

# AARIES



RUTH BARRON

1957



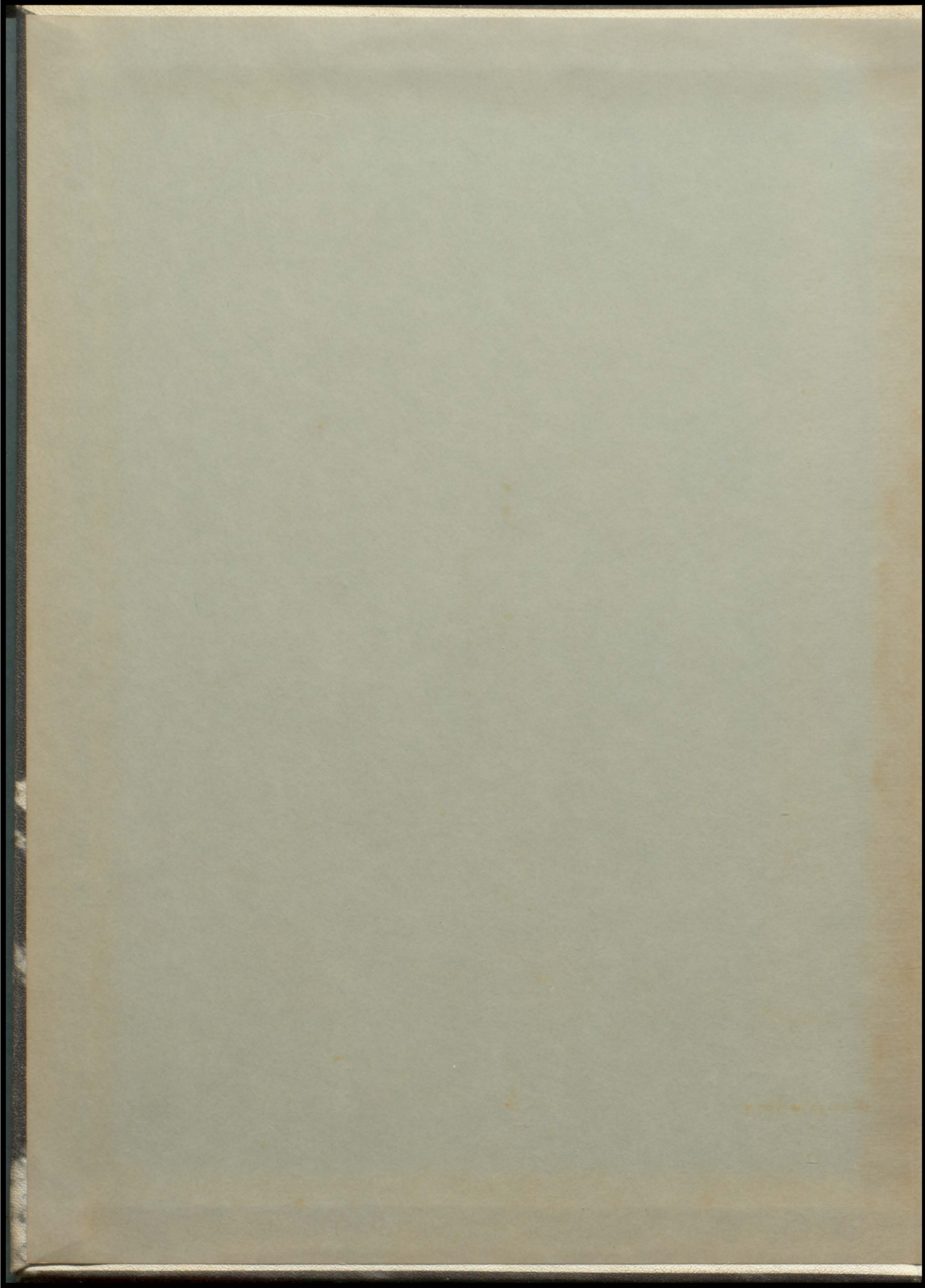







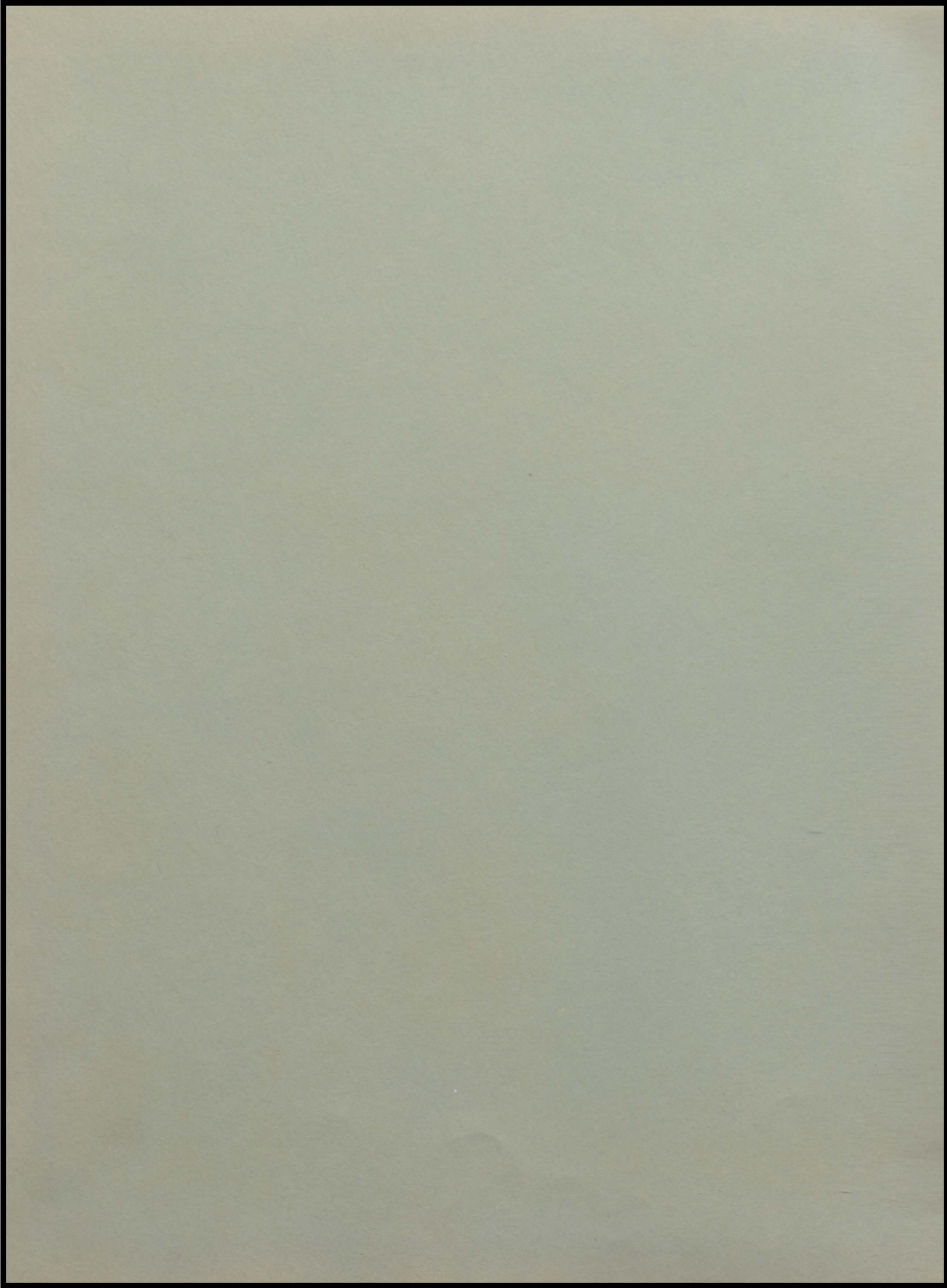



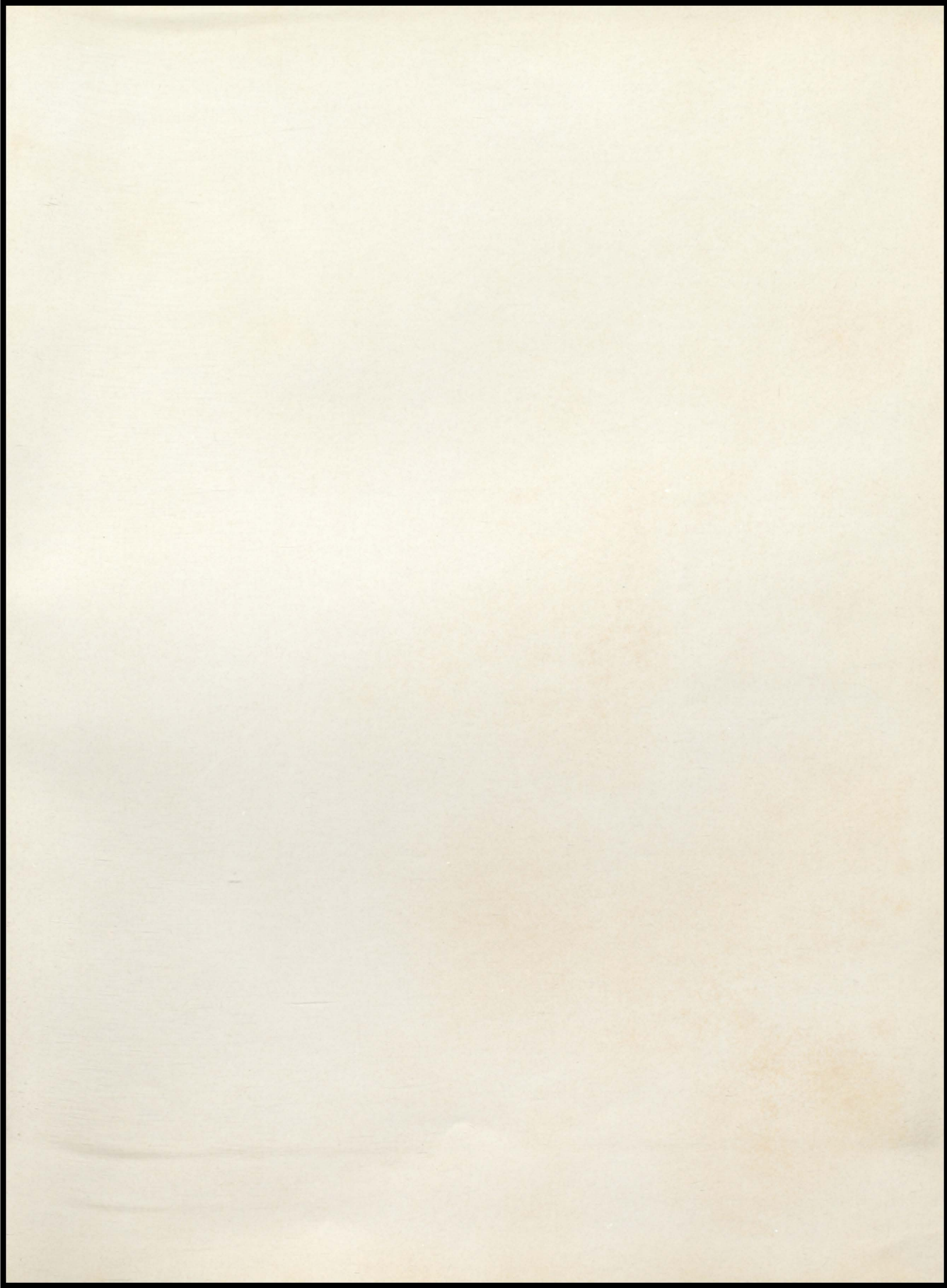



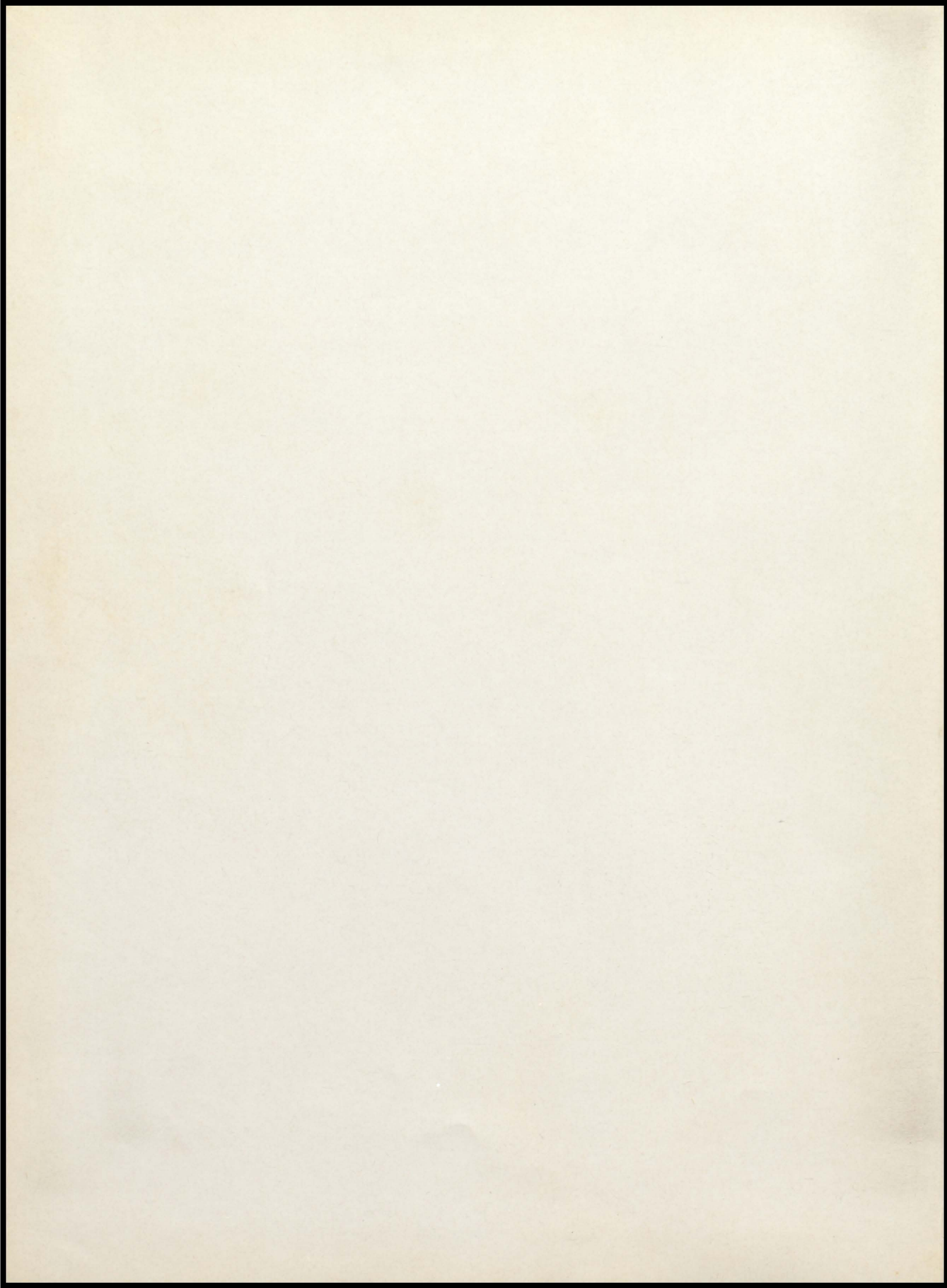



ARIES



CHRIS OLIVER  
JUDY THOMAS  
Co-Editors

BOBBIE JOHNSTON  
Picture Editor

JOYCE PICKETT  
Activities Editor

LORAINe McCORD  
Art Editor

BARBARA COFFEY  
Sports Editor

MIKE SCRUGGS  
Circulation Manager

JOYCE HEARN  
Business Manager

DOROTHY WEBB  
Advertising Manager

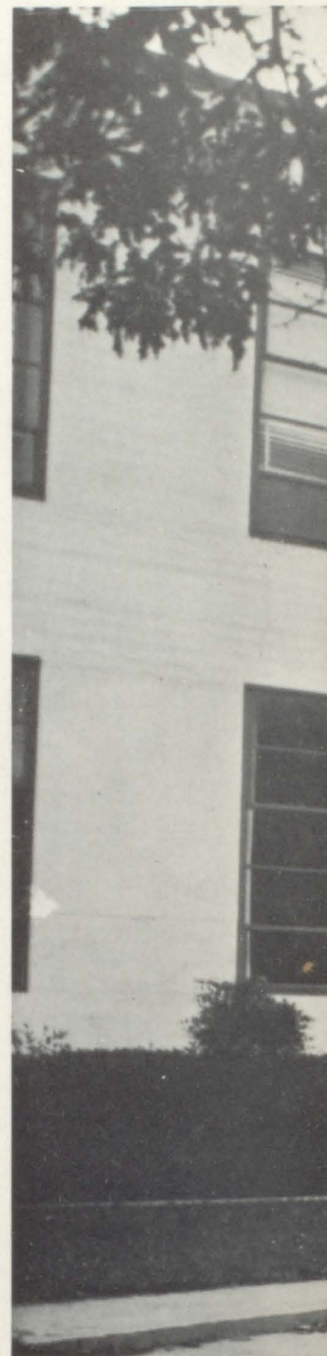

The



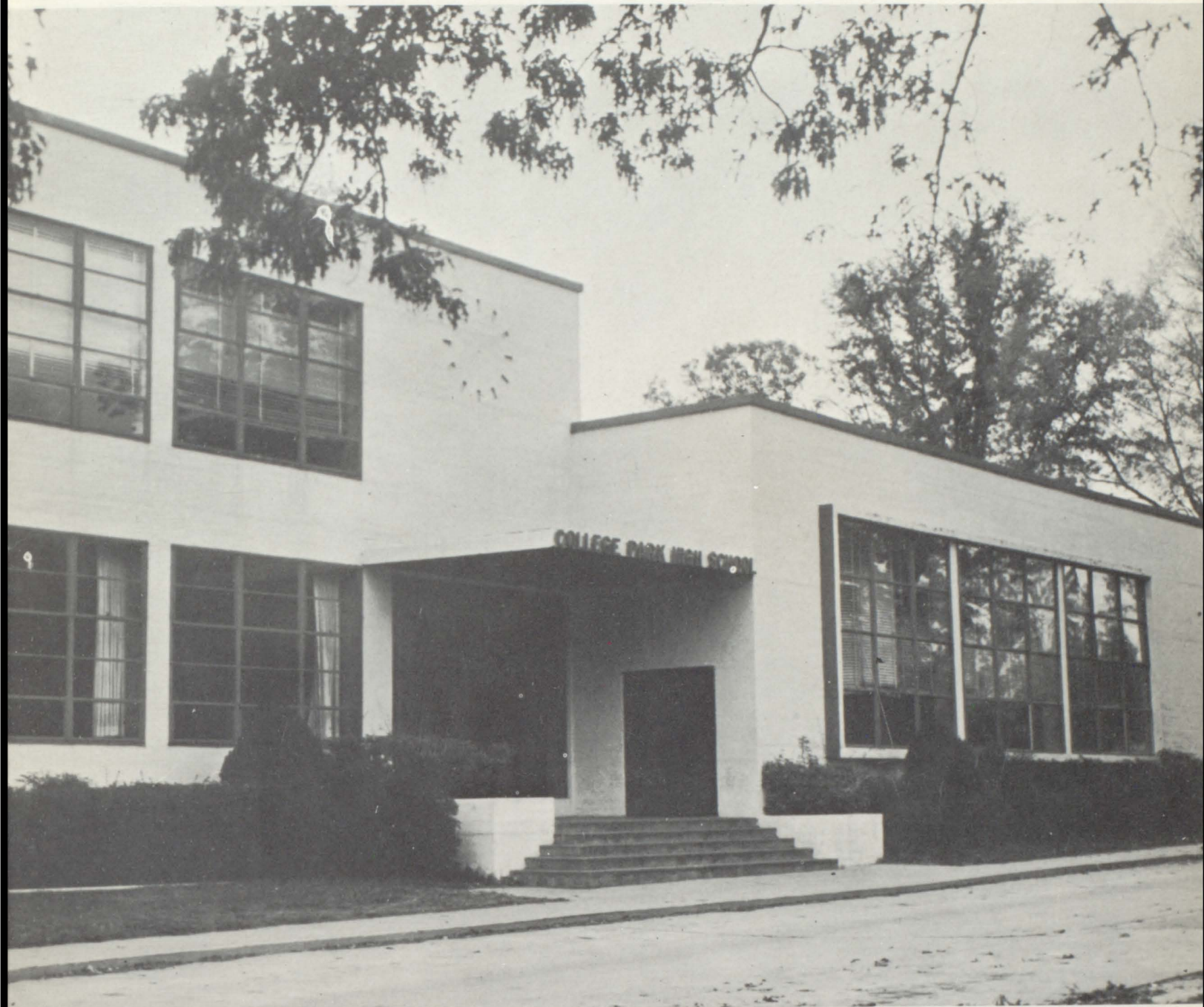

The Big House

---

# ARIES 1957

---





What's this sentimental nonsense about dear old school life? There may be some truth in all this, but "there's daggers in men's smiles." However, "we believe in truth. We believe in honesty. These we have set to be our goal." It might be all right to say "sweet nothings" about that school auditorium when we punched in at 8:30 in the mornings. It was miserable. And the one-way stairs. Three minutes. 101 to 201. "Yours not to reason why—yours but to do or die."















Lunch time—"Into the cafeteria rode the six hundred . . . It's monkey meat and jello . . . and a cookie. National Smoker's Society after lunch. And those assemblies—especially those by candlelight. "Report to homeroom for last-minute seating instructions and bomb shelter assignments for the General Motors atomic experiments." "We are the bloomer girls. We wear our hair in curls . . ." I'm Bored of Education.

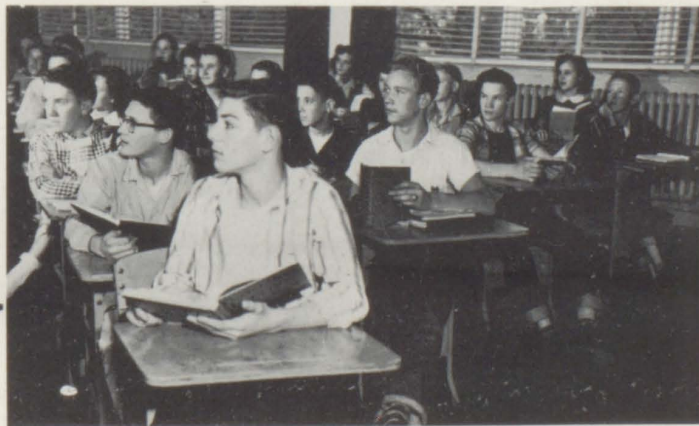



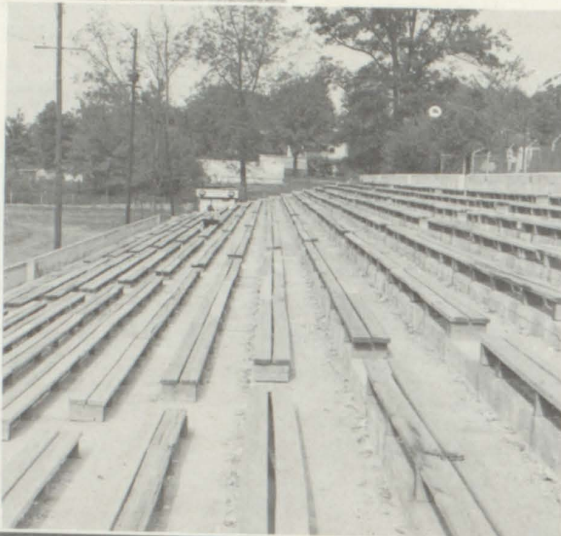

Fight fiercely College Park. Demonstrate to them our skill. Impress them with our prowess, do. Won't it be peachy if we win the game . . . Seven come eleven. Shake hands and come out fighting. We thought we were having fun, but we were miserably crowded. And we had confetti in our hot chocolate.











For whole tones, half tones, pearls,  
perfection, and pediatric shoes, we  
throw this book at you, Miss Barron.









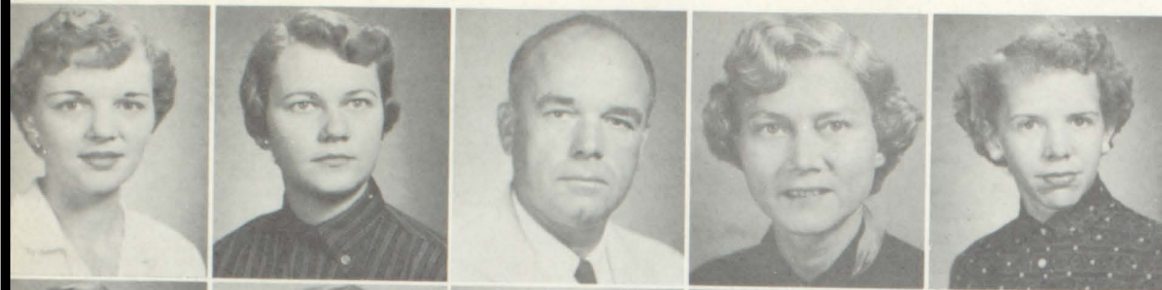

MISS ANDERSON  
 MRS. ATWOOD  
 MR. BADGETT  
 MISS BARRON  
 MRS. BELL



MR. BOOTH  
 MISS CLOWER  
 MRS. CROWE  
 MRS. DILLARD  
 MR. FELDER



MISS FINCHER  
 MR. HALL  
 MRS. HANCOCK  
 MR. HARRIS  
 SGT. HARRISON



MISS HENSLEE  
 MRS. HILBERT  
 MRS. HOWARD  
 MRS. HUNT  
 MRS. JOLLEY

MISS JONES  
 MR. KELLOGG  
 SGT. LUNCEFORD  
 MISS MADDOX



MR. MARSHALL  
 MRS. OAKLEY  
 MRS. PADGETT  
 MRS. PUCKETT  
 MR. ROBERTS







DR. PAUL D. WEST



MR. DOUGLAS McRAE



DR. KNOX WALKER

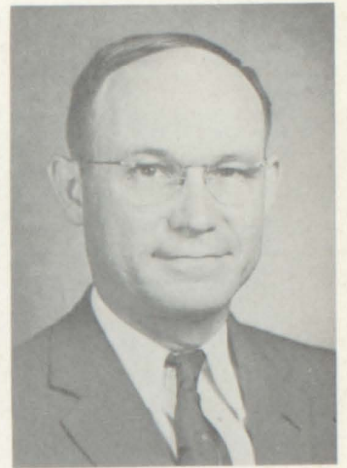

MR. BEN H. HUTCHINSON

# FACULTY



MRS. COCHRAN

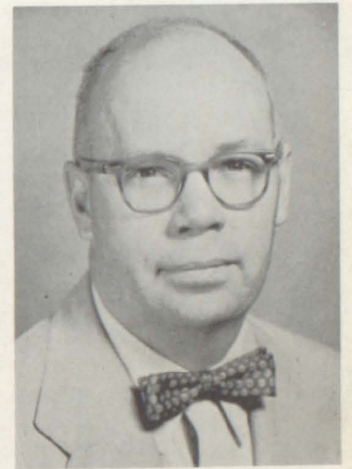

MR. ZACHERT



MR. SHADDIX  
MRS. SMETHERS  
MR. STEUART  
MRS. TAYLOR

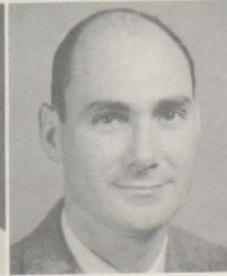

DR. THOMPSON  
MRS. TINGLE  
MR. WARREN  
MRS. YARBROUGH  
MISS YOUNG







# CLASSES ...

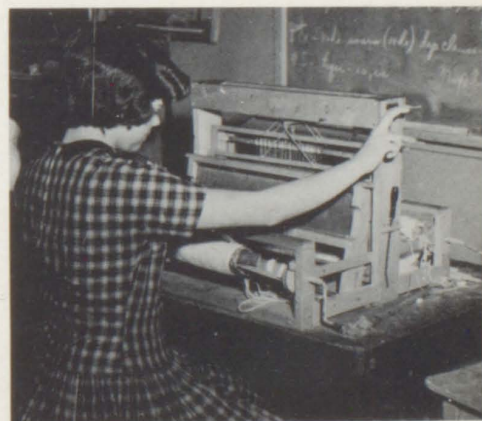
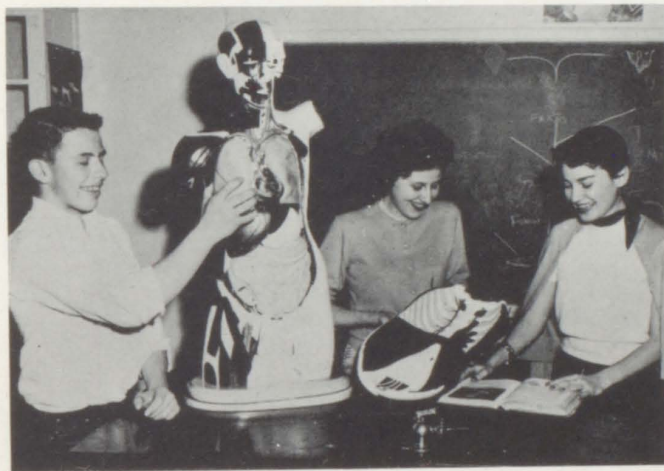



BETTY JO ABERCROMBIE

*Bessie*

B-Team Basketball 1; Red Cross Representative 1; Transferred from Campbell (Fairburn) 2; Pep Squad 2, 3; *Aries* Representative 2, 3; Play Day 3; F.H.A. 3; Student Council 3, 4; Ads-Student Handbook 4; Varsity Cheerleader 4, 5; Co-Captain 5; Homecoming Queen's Court 5; 5th District Music Clinic 5; Athens Music Festival 5; Senior Play; State Music Festival.

ERWIN H. ADERHOLD

*Erwin*

Track 2-5; County Track Meet 2-4; Region Track Meet 3, 4; B-Team Basketball 3; NCO 4.

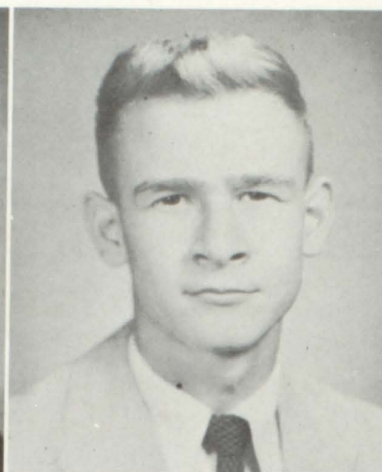

PATRICIA ANN ALDRED

*Pat*

JOAN ELIZABETH ALMAND

*Joan*

Bible Club 1, 2; *Ram's Horn*: Reporter 4, Business Manager 5; Pep Squad 2, 3; Y-Teens 2-4; Choral Club 3-5; Handbook 4; F.T.A. 5; *Aries* Circulation Staff 5.



JERRY MORGAN ANDREWS

*Jerry*

Football: 8th grade, B-Team 2, 3, Manager 2, 3, Varsity 4; Field Day 1; Student Night 2; B-Team Basketball 2, 3; Bank: Teller 2-4, Director 5; Track 2, 3; ROTC Officer 3, NCO 4; Junior Civitan 3-5; Athens Music Festival 3, 5; Ads-Student Handbook 4; Leadership Clinic 5; Southern Music Director's Convention, Miami 5; Outstanding Senior; State Music Festival's Senior Play; All-State Chorus, 5.

PAUL DOUGLAS ARNOLD

*Doug*

Field Day 1; Football: B-Team 4; Varsity 5; Track 3-5; NCO 4.



ROY JOHNSON BETSILL

*Roy*

Football: 8th grade, B-Team Football 2, Manager 2, Varsity 3-5, All-Greater Atlanta Center 4, All-Greater Atlanta Fullback 5, All-State 5, Most Valuable Player 5; Field Day 1; Stunt Night 2; Student Council 2, 3, 5; Baseball 4-5; Basketball: B-Team 1-2, Varsity 4-5; Class Vice-President 2; NCO 3; Class President 3, 4, 5; Key Club 3; Military Officer 4; Junior Civitan 4-5; Ad Club 5; President's Council 5; Bank Director 4, 5; Outstanding Senior.



DRENA TOINETTE BLAIR

*Toni*

Library Staff 1; F.H.A. 1, 3; Basketball: B-Team 3, Varsity 4, Scorekeeper 5; Tumbling Club 2; Pep Squad 2, 3; Y-Teens 3; Sports Day 1, 2, 4; Athens Sports Day 4; Stunt Night 4; Varsity Cheerleader 5; Bank Cashier 5; Red Cross Representative 5; Senior Play.

BARBARA GAIL BRINKLEY

*Barbara*

Sports Day 2; Bible Club 2; F.H.A. 2; Tumbling Club 2; Stunt Night 2; Y-Teens 3; Pep Squad 3; D.C.T. Club 5.

JAMES HOUSTON BURNETTE

*Jimmy*

Sports Day 1; Football: B-Team 2, 3, Varsity 4; Track 3-5; Fulton County Track Meet 3, Regional Track Meet 3; Military Officer 4; Color Guard 4; Baseball 5.

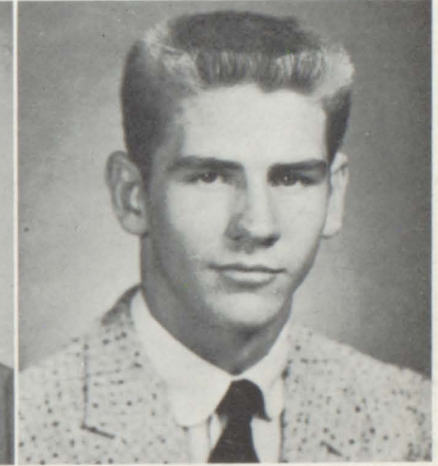

NELLIE ANN CASTLEMAN

*Nellie*

Sweetheart Court 1; Bank: Teller 1, Director 4; Pep Squad 1; Sports Day 1, 4; Student Council 2-5: Secretary-Treasurer 3, 4; F.H.A. 2, 3; Vice President 4; Choral Club 3-5: Vice-President 4; State Music Festival 3, 5; R.O.T.C. Sponsor 4; Homecoming Queen's Court 4; One Act Plays 4; C.P. Board 4; Girl's State 5; *Ram's Horn* Reporter 5; Best Citizen 5; White Party Political Chairman 5; Outstanding Senior; Senior Play.

MARY ANN COCHRAN

*Mary Ann*

Junior Red Cross 1; Student Council; Y-Teens 2; Pep Squad 2; Sports Day 2-4; Athens 4; Choral Club 4; D.C.T. 5; Treasurer 5.





BARBARA HELEN COFFEY

*Barbara*

Library Staff 1, 2; Bible Club 1; Sports Day 1-3; Stunt Night 2; Pep Squad 2, 3; Y-Teens 2, 3, 5; Bank: Teller 3, Director 5; *Ram's Horn* Staff 4; Basketball: Varsity 4, Scorekeeper 5; *Aries* Sports Editor 5; Oil Queen for a Day from CPHS 5; Georgia Leadership Training Institute Reporter 5.

ARLENE BEVERLY COOPER

*Beverly*

Red Cross Representative 1; Choral Club 3, 5.



JOSEPH ALLEN CREA

*Joe*

D.C.T. 4-5.

MARCIA CHRISTINE CROLEY

*Marcia*

Pep Squad 2; F.H.A. 2; Rome Music Festival 3; Choral Club 3-5; 5th District Music Clinic 3-5; Athens Music Festival 3-5; Stunt Night 4; Bank Teller 4, 5; Librarian 5; "Porgy and Bess" Group 5; Southern Music Director's Convention, Miami 5; All-State Chorus, 5.

JERRY CAMPBELL CROWE

*Jerry*

Football 1, 2; Track 4; Student Council 4; Officer 4; Bank 1-5; Orchestra 3-5.

MARTHA HELEN DAVISON

*Martha*

F.H.A. 1, 3; Sports Day 1-4; Pep Squad 2; Tumbling Club 2; D.C.T. 5.







DOUGLAS WILLIAM DAVIS

*Doug*

Field Day 1; Stunt Night 2; Pep Squad 2, 3; NCO 2, 3; Choral Club 3, 4; Small Ensemble 4; Football: B-Team 2, 3; Varsity 4, 5; Key Club 3, 4; Officer 4; 5th District Music Clinic 4; Athens Music Festival 4; Boy's State 4; Junior Civitan 4-5; Student Council 4; Presidents' Council 5; Class Vice-President 5; Blue Party Political Chairman 5; Georgia Leadership Training Institute 5; *Aries* Circulation Staff 5; Outstanding Senior; Senior Play.

VIRGINIA LOUISE DELESHAW

*Virginia*

Pep Squad 1; F.H.A. 1, 2.

NANCY REBECCA DUNN

*Nancy*

Library Staff 1; Bible Club 1; Choral Club 3-5; Sports Day 4; Red Cross 4, 5; President 4; D.C.T. Club 5; Secretary 5.

WARREN ALFRED GODFREY

*Bud*

Football 1; NCO 4.

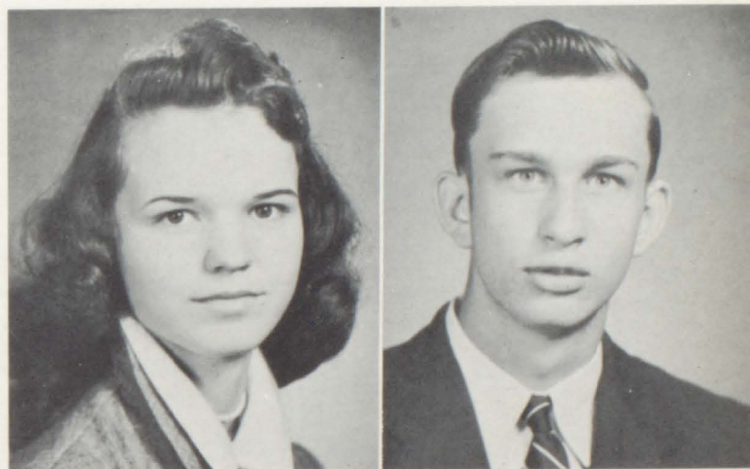

VIVIAN ELAINE GREEN

*Lane*

Junior Tri-Hi-Y 2; Beta Club 2; 4-H Club 2; Transferred from Tifton High School 3; Play Day 3, 4; Sports Day, Athens 4; D.C.T. Club Vice-President 5.

DONALD LEE GRISWOLD

*Don*

Field Day 1; Football: 8th Grade, B-Team 2, Varsity 3-5; Baseball 2-5; Basketball: B-Team 2, Varsity 3-5; NCO 3, 4; Junior Civitan 3-5; Color Guard 4; Honorable Mention All-Greater Atlanta 4-5; Honorable Mention All-State 4, 5.





OLA PATRICIA HANES

*Pat*

Class Business Manager 1; Cheerleader: B-Team 2, Varsity 3, 4; Captain 4; Student Council 3; ROTC Sponsor 3; Bank Director 4; Class Vice-President 4; Choral Club 4; Homecoming Queen 4; Girls' State Governor 4; D.C.T. President 5; Outstanding Senior.

KENNETH ROGERS HARDEGREE

*Kenneth*

Field Day 1; Library Staff 1; Football: Manager 1, B-Team 2, Varsity 3-5, Captain 5; Basketball: B-Team 2, 3, Varsity 4, 5; Student Council 2; Stunt Night 2; Junior Red Cross Representative 2; Baseball 3-5; Bank 3, 4; Class Secretary-Treasurer 3; Junior Civitan 3-5, President 5; Presidents' Council 5; Bank Director 5; Ad Club 5; Outstanding Senior.

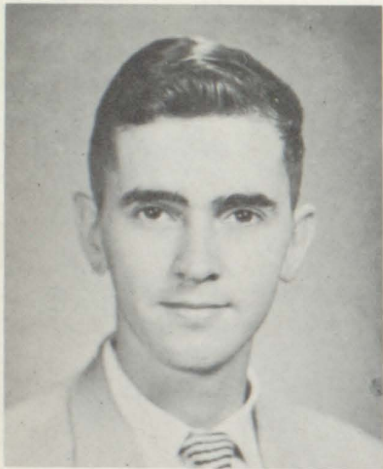
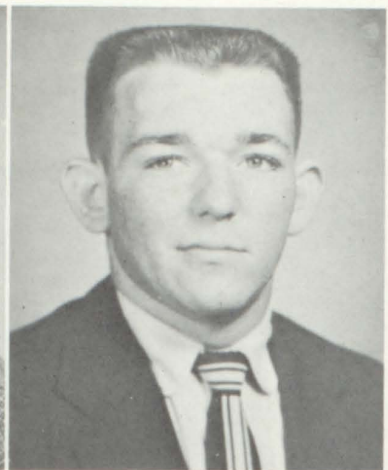

WILLIAM FRANKLIN HATCHETT

*Billy*

*Aries*: Representative 1, Circulation Staff 5; Band: Beginners 1, Advanced 2-4; Stunt Night 2; Emory Language Day 3; Boy's State 4; Key Club: State Convention 4, Secretary-Treasurer 5; *Ram's Horn*: Reporter 4, Editor-in-Chief 5; WABE Teen Board Representative 5; Presidents' Council 5; Outstanding Senior.

JOYCE LORAIN HEARN

*Joyce*

Class President 1-2; Field Day 1, 2; Tumbling Club 2; Stunt Night 2; Cheerleader: B-Team Captain 2, Varsity 3, Co-Captain 4, Captain 5; Pep Squad 2; Basketball: B-Team 2, Varsity 4-5; F.H.A. 2, 3; Athens Sports Day 2, 3; Y-Teens 3; Student Handbook Typist 4; Girls' State: Justice of Supreme Court, Typist for Paper 4; Choral Club 3-5; National Honor Society: President 4, 5; *Ram's Horn*: Reporter, Typist 5; *Aries*: Business Manager, Ad Club, Circulation Staff 5; Bank Director 5; Presidents' Council 5; ROTC Sponsor 5; Outstanding Senior; Senior Play Production.

KENNETH WARNER HEMBREE

*Kenneth*

Football: B-Team 1, 2, 3, Varsity 4, 5; Stunt Night 2; Field Day 1, 2; NCO 2; Officer 3, 4; Track 1-5; Choral Club 4, 5; Treasurer 5.

STEPHEN HADLEY HERSHEY

*Steve*

Stunt Night 2, 3; Football: B-Team 2, 3, Varsity 4, 5; Officer 3; Student Council 3; Junior Civitan Club 4, 5; Secretary-Treasurer 5; Track 3-5; Southern Music Director's Convention, Miami 5; Fifth District Music Clinic 5; All-State Chorus, 5.





JANET ERNESTINE HOGAN

*Janet*

Ram's Horn Representative 1; Field Day 1-3; Tumbling Club 2; Y-Teens 4; D.C.T. Club 5.

GARY JON IVESTER

*Gary*

B-Team Football 1; Track 2-5; NCO 4; Military Officer 5.



BOBBIE LEE JOHNSTON

*Bobbie*

Class Treasurer 1; Transferred, Knoxville, Tennessee 2; Tumbling Club 2; Pep Squad 2; Sports Day 2, 4; Y-Teens 3; F.H.A. 3; Bank: Teller 4, Director 5; Ram's Horn: Reporter 4, Columnist 5; Student Council 5; Choral Club 4-5; State Music Festival 5; Class Business Manager 5; Aries Picture Editor 5; Georgia Leadership Training Institute 5; National Honor Society 5; Outstanding Senior; Senior Play Production.

JUDITH ALLEN JOHNSTON

*Judy*

Red Cross Representative 2; Pep Squad 2, 3; Y-Teens 3; Choral Club 3-5; Rome Music Festival 3; Latin Club 4; Library Staff 5.

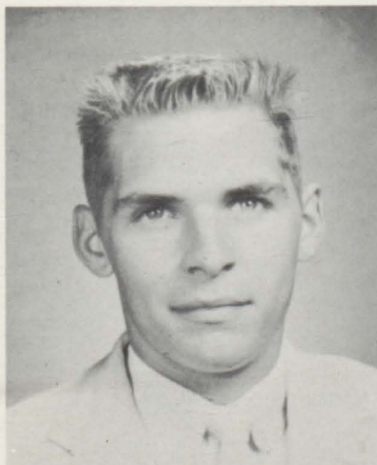

JAMES PARKS JONES, JR.

*Jimmy*

Bank Teller 1; Bank 3-4; D.C.T. Club 5.

MARGARET ANGELINE JONES

*Angeline*

Y-Teens 1, 2; Vice-President 1; Pep Squad 2; Field Day 2; Choral Club 3-5; Ensemble 3-5; F.H.A. 3; ROTC Sponsor 3; Varsity Cheerleader 3, 4; Bank: Teller 3, 4, Director 5; National Honor Society 4, 5; Vice-President 5; D.C.T. Club 4-5; Presidents' Council 5; Athens Music Festival 5; Ad Club 5; All-State Chorus, 5.



SHIRLEY ANN JONES

*Shirley*

Play Day 2, 3; Majorette 2; Pep Squad 2, 3; Cheerleader: B-Team 2, Varsity 4; Basketball: B-Team 1, Varsity 2-4; ROTC Sponsor 3; Sweetheart Court 3; Stunt Night 3; Valentine Sweetheart 4; Choral Club 4.

SHIRLEY ANN KENNEDY

*Shirley*

Pep Squad 3; Stunt Night 4; Bank Director 5; *Aries*: Ad Club, Circulation Staff 5.



ALTON ROY KERLIN

*Alton*

Field Day 1; Stunt Night 2, 4; Rifle Team 2, 3; Honor Guard 4; Color Guard, Washington 4; Choral Club 3-5; All-State Chorus 3, 5, Athens Music Festival 4, 5, Fifth District Music Clinic 4, 5, "Porgy and Bess" Group 5, Business Manager 5, Small Ensemble 5, Southern Music Directors Convention, Miami 5; South Fulton Art Exhibition 5; *Aries*: Ad Club, Circulation Staff 5; Jr. Civitan 5.

CHARLES FRANK LAW

*Charles*

Sports Day 1; Band 1-4; Stunt Night 3; NCO 3, 4; Baseball 3-5; Bank Director 5.

JAMES WENDELL LEACH

*Leggs*

Sports Day 1; Football: 8th Grade, B-Team 1, 2, Varsity 4, 5; Honorable Mention All-Greater Atlanta; Track 2-5; Medal Winner County Track Meet 3; Student Council; Key Club 4; NCO 4; Choral Club 4; Secretary 5, Athens Music Festival 5; Jr. Civitan 5; Georgia Leadership Training Institute 5; Bank Director 5; Outstanding Senior; All-State Chorus, 5.

JACK COLUMBUS LENDERMAN, JR.

*Jack*

Football: B-Team 2, 3, Varsity 4, 5; Sports Day 1; Bank Teller 1; Track 3, 4; NCO 4; Bank Vice-President 5.





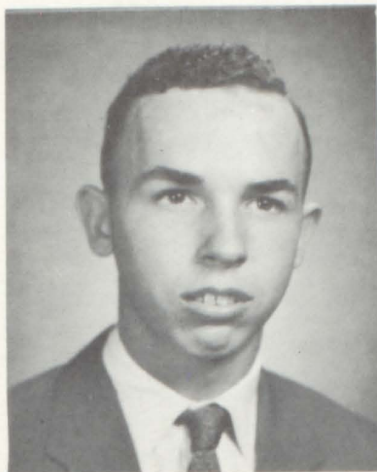

RALPH GENE LIVINGSTON

*Ralph*

Sports Day 1: Student Council 1; B-Team Football 1-3; Basketball: B-Team 2, 3, Varsity 4, 5; Baseball 4, 5.

ERWIN T. LYLE

*Erwin*

Field Day 1: Stunt Night 2, 4; Football: B-Team 2, Varsity 3-5, Most Valuable Back 5; Track: 2-5, County and Region Track Meets 2-4, School Record in Broad Jump (19' 6 $\frac{3}{4}$ ") 4; Jr. Civitan 5.

WILLIAM RICHARD McADAMS

*Billy*

Student Council 2; Stunt Night 2; Transferred to Dawson County 3; Class Officer 3; Beta Club President 3; Transferred back to CPHS 4; Officer 4; Boy's State 4; Key Club 4, 5; National Honor Society 4, 5; *Ram's Horn* News Editor 5; *Aries* Circulation Staff 5; Georgia Leadership Training Institute 5; Senior Play.

MARGARET LORAIN McCORD

*Loraine*

Newspaper Reporter 1; Junior F.H.A. 2; Junior Y-Teens 2; Transferred, Memphis, Tennessee 3; Y-Teens 3-5; Red Cross President 3; *Ram's Horn*: Reporter 4, Columnist 5; Sports Day 4; Bank Director 4, 5; National Honor Society 4, 5, Secretary 5; ROTC Sponsor 4; Girls' State City Councilman, Co-Art Editor 4; *Aries* Art Editor 5; Outstanding Senior; Senior Play Production.

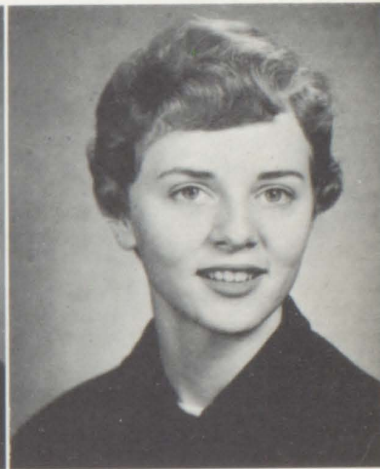
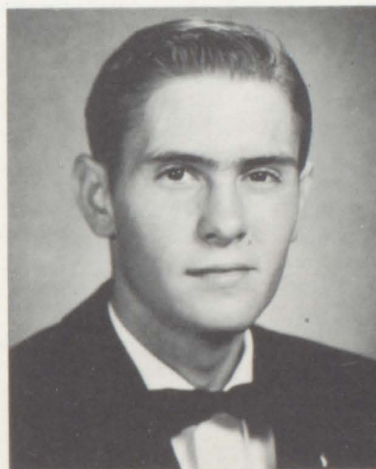

MARCIA DEE McGAHEE

*Marcia*

Class: Secretary 1, Treasurer 2; Orchestra 1; ROTC Sponsor 1-4; Pep Squad 2; F.H.A. 2; Varsity Cheerleader 2; Honor Board 3; Choral Club 3, 4, President 5; Small Ensemble 3-5; Student Council 3-5; Vice-President 4, 5; One Act Plays 4; State Music Festival 3-5; Homecoming Queen 5; Honor Society 5; "Porgy and Bess" Group 5; Southern Music Directors Convention, Miami 5; Outstanding Senior; All-State Chorus, 5.

MARGARET LORAIN McLENDON

*Margaret*

F.H.A. 2; Stunt Night 2; Chorus 3; Red Cross Representative 5; *Aries* Circulation Staff 5; Prompter, Senior Play.



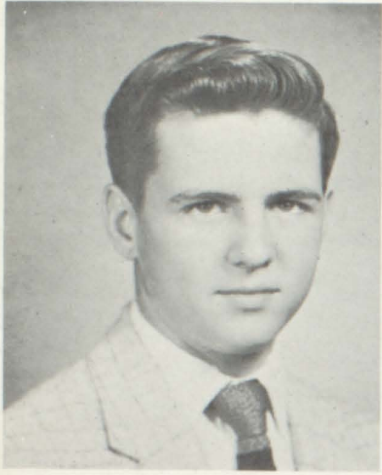

WALTER HARRIS McLENDON

*Harris*

NCO 3, 4; Officer 5; Officers' Club 5; *Aries* Circulation Staff 5.

REBECCA ANNE McRAE

*Anne*

Choral Club 3-5; Jr. Tri-Hi-Y 2, 3; Representative to Moultrie 2; Dramatic Club 2; Y-Teens 4; F.H.A. 4.

INDIA SHERON MAIN

*Sheron*

Red Cross 1-3; Library Staff 1; Band 1-4; Orchestra 1-4; State Festival 1-5; Tumbling Club 1; Curtis Campaign Winner 2; World Fellowship Trip 3; State Clinic 4, 5; Play Day 4; Bank Teller 4; *Ram's Horn* Reporter 4; Y-Teens 3; Secretary-Treasurer 4, President 5, Interclub Council 5; Tennis Team 4, 5, Regional and Tri-City Tournaments 4; One Act Plays 4; Basketball Manager 5; Winner Y.W.C.A. Recruiting Contest 5; Senior Play.

MARY JEAN MALOCH

*Mary Jean*

Varsity Basketball Manager 1; Student Council 1; Library Staff 1; F.H.A. 1; Sports Day 1-4; ROTC Sponsor 3; Athens Sports Day 3; Varsity Cheerleader 4; D.C.T. Club 5.



MARGARET MARSHALL

*Marnie*

Library Staff 1; Student Council 1-4; Red Cross 2; Y-Teens 2; Vice-President 3; Choral Club 3-5; Small Ensemble 3-5, "*Porgy and Bess*" Group 5; Athens Music Festival 3-5; Bank Teller 3, Director 5; Latin Club Secretary 4; WABE Representative 5; Girl's State 5; National Honor Society 5; Southern Music Directors Convention 5; All-State Chorus, 5.

ROSEMARY MARSHALL

*Rosemary*

Gold Key of Georgia Scholastic Art Contest Winner 1; Scholastic Art Certificate Winner 1; Sports Day 2, 3; F.H.A. 2; Tumbling Club 3; Pep Squad 3; Choral Club 3, 5; ROTC Sponsor 4; Athens Sports Day 4; Majorette Co-Captain 5; *Aries* Circulation Staff 5; Music Clinic 5; All-State Chorus 5; "*Porgy and Bess*" Group 5; Small Ensemble 5; All-Star Game Majorette; Southern Music Directors Convention, Miami 5.





BRENDA CAROLYN MIDDLEBROOKS

*Brenda*

Youth Council 2; F.H.A. 2, 3, Treasurer 4; 4-H Club 2, Secretary 3; Transferred, Leesburg, Florida 4; Latin Club 4; Play Day; *Aries*: Circulation Staff, Ad Club 5; Y-Teens.

ROBERT WILLOUGHBY MITCHELL

*Robert*

Field Day 1; Football: 8th Grade, B-Team 2-4, Varsity 5; Choral Club 4, 5; Athens Music Festival 5; Chorus Clinic 5; Track 2-5; Outstanding Senior; All-State Chorus, 5.

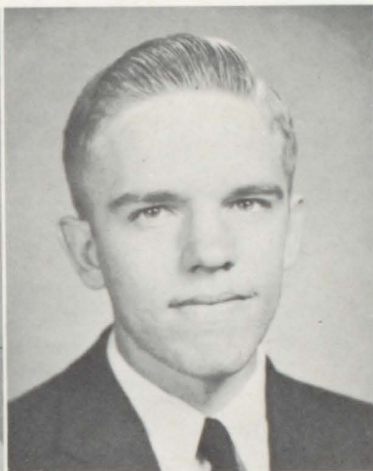

BEN LANE MOON

*Ben*

Basketball 2; Dramatic Club 3; Drill Team 3; Transferred, Montgomery, Alabama 4; NCO 4; *Aries* Circulation Staff 5; Senior Play.

RALPH LAWRENCE MOORE

*Lawrence*

Baseball Manager 2; B-Team Football 2; Band 2, 3; State Music Festival 2-4; Band Clinic 3; D.C.T. Club 4-5.

CHRISTINE LaVERNE OLIVER

*Chris*

Sports Day 1, 2, 4; Athens Field Day 3; Latin Club 2, 3; B-Team Basketball 3; Rome Music Festival 3; C.P. Board 4, 5; Choral Club 3, 4; Bank Director 5; Fifth District Clinic 5; Secretary, Presidents' Council 5; Small Ensemble 5; State Music Festival 5; National Honor Society 5; *Aries* Co-Editor 5; Outstanding Senior; Senior Play Production.

DREWCEY ELLEN OLIVER

*Ellen*

Sports Day 2, 3; B-Team Basketball 4; F.H.A. 4; *Ram's Horn* Representative 5; D.C.T. Club 5.





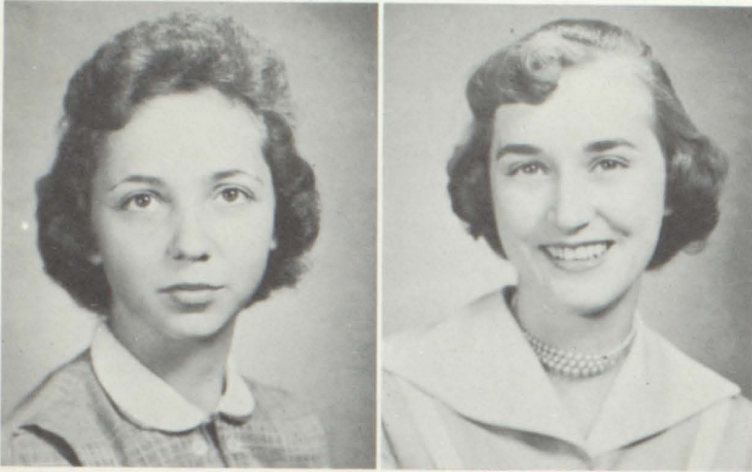

LUCY HELEN OLIVER

*Helen*

F.H.A. 4, 5; Sports Day Official 4; Red Cross 5.

MERLE PATRICIA PEAVY

*Merle*

Scholastic Art Certificate 4; Stunt Night 4.

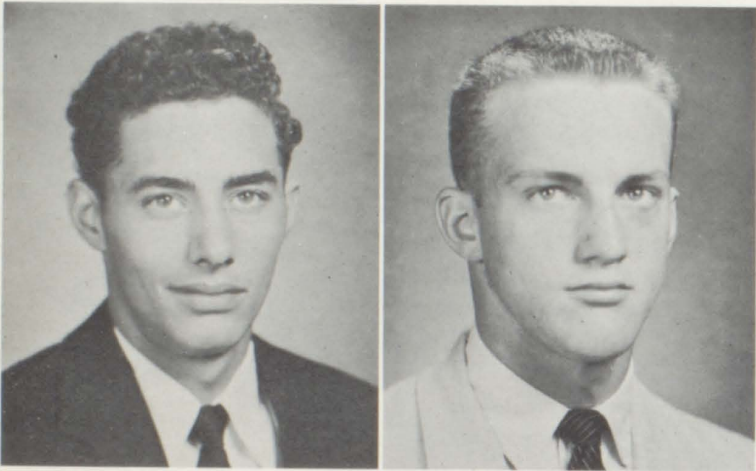

JAMES RICHARD PENCE

*Richard*

Field Day 1; NCO 3; Officers' Club 4; *Aries*: Ad Club, Circulation Staff 5.

CHARLES WILLIAM PERDUE

*Billy*

Football: B-Team 2, Varsity 3-5, Honorable Mention All-Greater Atlanta 4, 5, Honorable Mention All-State 4, 5, Dan Patrick Memorial Award 5, Best Linesman Award 5, Junior Chamber of Commerce Sportsmanship Award 5; Class Vice-President 1; Student Council 2; Red Cross 4; NCO 4, 5; Jr. Civitan 5; Choral Club 5.

IRIS JOYCE PICKETT

*Joyce*

Tumbling Club 1; Orchestra 1; Milledgeville Music Festival 1; Bank Teller 1, Director 5; Sports Day 2; B-Team Basketball 1, 3; Red Cross 2; Pep Squad 2, 3; Choral Club 4, 5; Small Ensemble 4, 5, Athens Music Festival 5, Fifth District Music Clinic 5, "Porgy and Bess" Group 5; One-Act Plays 4; Student Council 4, 5; Junior Classical League 5; Student Handbook Ads 4; Georgia Leadership Training Institute 5; *Aries* Activities Editor 5; Southern Music Directors Convention, Miami 5; All-State Chorus, 5.

WILLIAM EUGENE PIEPHOFF

*Billy*

Sports Day 1; Band 2-4, Vice-President 5; Boys' State 4; Key Club 5; Georgia Leadership Training Institute 5; *Aries* Circulation Staff 5.

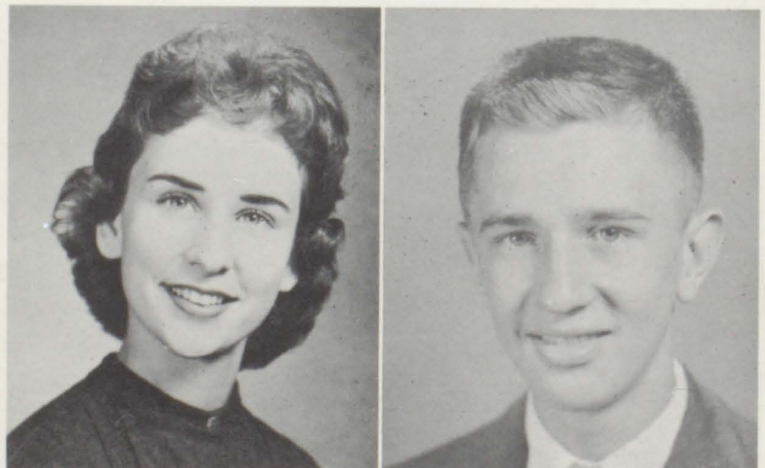



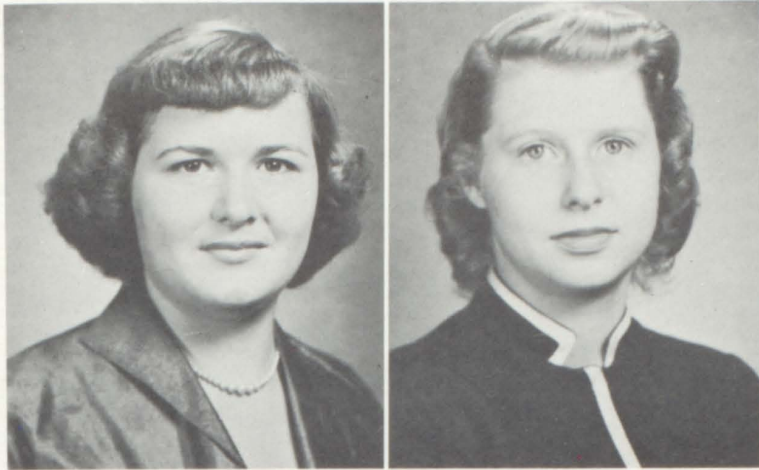

MARTHA LENETTE POWELL

*Martha*

F.H.A. 1-4; 4-H Club 1, 2; Pep Squad 3; Transferred, Columbus, Georgia 3; Transferred, College Park 3; Transferred, Cimarron, Kansas 4; Library Staff 4; Pep Club 4; Mixed Chorus 4; Girls' Glee Club 4; Junior Play 4; Transferred, College Park 5; *Aries* Circulation Staff 5.

ALICE MAE RIGSBY

*Alice*

Sports Day 1; Cheerleader: B-Team Co-Captain 2, Varsity 4; Y-Teens 2; Pep Squad 3; ROTC Sponsor 3; Choral Club 4; Student Handbook Typist 4; D.C.T. Club 5.

OLIVER CHARLES RITTENHOUSE

*Charles*

Sports Day 1; Stunt Night 2; Library Staff 2; "King," Military Ball 3; Choral Club 3-5; Small Ensemble 3-5, "Porgy and Bess" Group 5; Music Festival 5, All-State Chorus 5; Key Club 3-5; Vice-President 4; C.P. Board 4, 5; Student Council 4, 5; President 5; Officer 4; Battalion Commander 4; President Officers' Club 4; Most Efficient Officer 4; *Aries* Circulation Staff 5; Outstanding Senior; All-State Chorus, 5. *"Porgy & Bess" - Miami*

VALERIE ELIZABETH RUEHMANN

*Valerie*

St. Louis Representative—National Spelling Bee 2; Debating Club Reporter 2; Spanish Club Reporter 2; Student Council 2; Modern Dance Club 2; Transferred, St. Louis, Missouri 3; Spelling Contest Winner: School 3-5, County 5, 4th Southeastern Fair; Essay Representative—Fulton Centennial 3; Atlanta Winner, Bill of Rights Contest 4; School Winner Oratorical Contest 4; C.P. Board 4; *Ram's Horn*: Reporter 4, Features Editor 5; State Spanish Written Contest 4; One-Act Plays 4; Treasurer, National Honor Society 4, 5; Kiwanis' Radio Panel 4; Girls' State Features Editor 4; F.T.A. President 5; Senior Play.

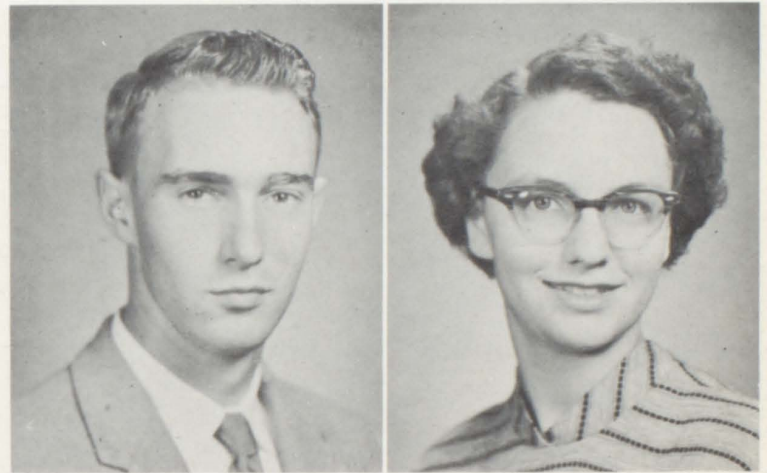

LEONARD MICHAEL SCRUGGS

*Mike*

Stunt Night 2; Officer 4; Adjutant 4; Secretary-Treasurer Officers' Club 4; Most Progressive Military 3, 4; School Winner of Spanish Language Contest 4; *Aries* Circulation Manager 5; Senior Play.

CAROLE ELIZABETH SINGER

*Carole*

F.H.A. 1-5; Y-Teens 1, 2; Pep Squad 1-3; Play Day 2, 3; Bank: Teller 3, 4, Director 5; Library Staff 4, 5; One-Act Plays 4; *Aries* Circulation Staff 5.







ANNA CAROLE STEPHENS

*Carole*

Class Secretary 2; Bank: Teller 2, Director 5; F.H.A. 3; Red Cross 3; B-Team Basketball 3; Latin Club 4; ROTC Sponsor 5; Georgia Leadership Training Institute 5; *Aries* Circulation Staff 5; Prompter, Senior Play.

JUDY LYNETTE THOMAS

*Judy*

F.H.A. 1; Student Council 1, 5; Pep Squad 2, 3; ROTC Sponsor 2; Latin Club 2, 3; Y-Teens 3; Choral Club 3, 5; B-Team Basketball 3; Class Vice-President 3; Rome Music Festival 3; *Ram's Horn*: Reporter, Circulation and Advertising Manager 4; Honor Board 4, 5; Play Day 4; Athens Sports Day 4; Varsity Cheerleader 5; Class Secretary-Treasurer 5; 12th Grade Party Chairman; Presidents' Council 5; *Aries* Co-Editor 5; State Music Festival 5; Georgia Leadership Training Union 5; Outstanding Senior; Senior Play Production Staff.

MARY ANN THOMPSON

*Mary Ann*

Sports Day 1, 2, 4; Student Council 2, 4; Pep Squad 2; F.H.A. 2; B-Team Cheerleader 2; Bank: Teller 3, Director 5; Y-Teens 3; Class Secretary-Treasurer 4; *Ram's Horn* Typist 4; Girls' State 4; D.C.T. Club 5.

EVA RUNETTE TILLIA

*Runette*

Stunt Night 2; Pep Squad 3; Red Cross 4, Training Camp 4, Secretary and Treasurer 5; F.H.A. 4, 5.

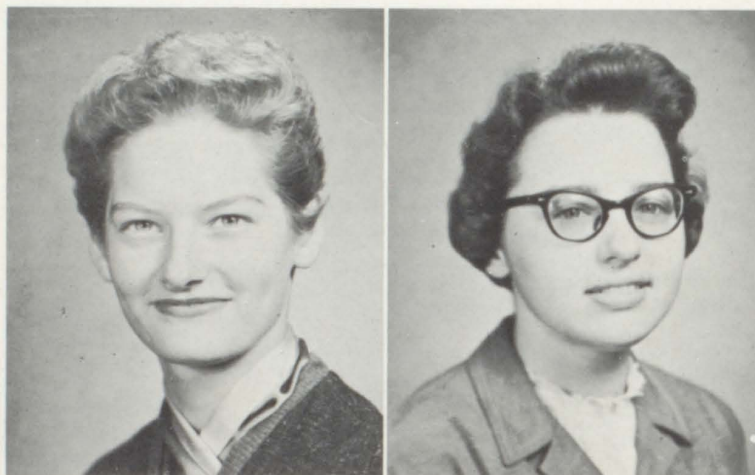

FREDDIE MAURICE TINSLEY

*Freddie*

Transferred, Kilgore, Texas 4; D.C.T. Club 4, 5.

DELORES JANET WALKER

*Delores*

Transferred, Sylvan 2; Pep Squad 1; F.H.A. 1; Sports Day 2; B-Team Cheerleader 1; Y-Teens 2.



DOROTHY LOUISE WEBB

*Dottie*

*Ram's Horn*: Representative 1, Typist 4; F.H.A. 2, 3, 5; Y-Teens 2, 3, 5; Red Cross 2; Stunt Night 2; Pep Squad 2, 3; Drill Team 3; Choral Club 3, 5; *Aries*: Circulation Staff, Advertising Manager 2; Senior Play.

HELEN FAYE WHIDDON

*Helen*

D.C.T. Club 4, 5; D.C.T. Queen 4; Tri-Hi-Y 3; Morning Prayer Meeting Club; Glee Club 2, 3; Transferred, Thomasville, Georgia 4; D.C.T. Club 5.



JERRY DONNA WILEY

*Jerry*

Y-Teens 2; Pep Squad 2; Student Directory Solicitor 4; Bank Director 5; *Aries* Circulation Staff 5.

LARRY DREW WILLIAMS

*Larry*

Band 2; Transferred, Memphis, Tennessee 3; Color Guard 4; Key Club 5.

BETTY LOU WITHERINGTON

*Betty*

Basketball: B-Team 1, 2, Varsity 3, 4; Pep Club 3; F.H.A. 2, 3; Latin Club 3; Spanish Club 3; Science Club 4; Tri-Hi-Y 4; Transferred, Forest Park 5.





# OUTSTANDING



DOUG DAVIS

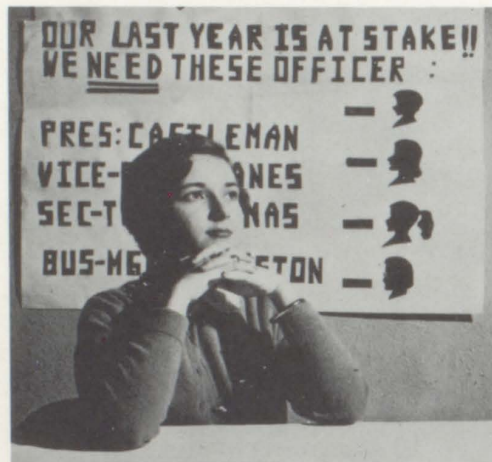

NELLIE CASTLEMAN



PAT HANES

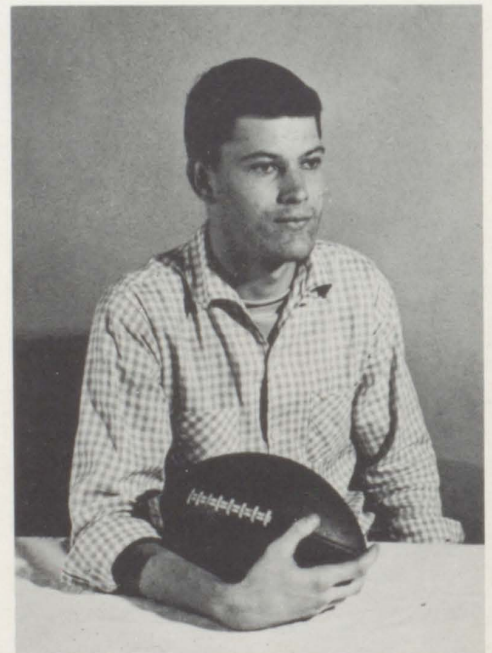

JAMES LEACH



# SENIORS

---



ROBERT MITCHELL



CHRIS OLIVER



JERRY ANDREWS



JUDY THOMAS





JOYCE HEARN



CHARLES RITTENHOUSE



MARCIA MCGAHEE



ROY BETSILL



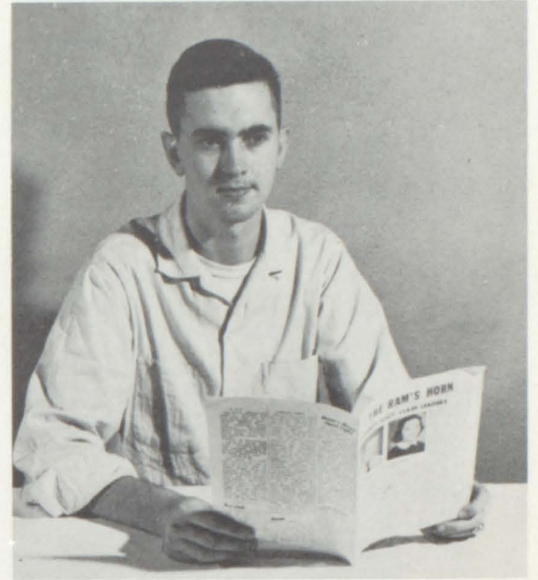

BILLY HATCHETT



LORAINE McCORD



KENNETH HARDEGREE



BOBBIE JOHNSTON



# CLASS



## SENIORS

BOBBIE JOHNSTON . . . . . Business Manager  
JUDY THOMAS . . . . . Secretary-Treasurer  
ROY BETSILL . . . . . President  
DOUG DAVIS . . . . . Vice-President



## JUNIORS

CLELL LAMBERT . . . . . Secretary-Treasurer  
JERRY WILSON . . . . . Business Manager  
MARGIE GUNN . . . . . Vice-President  
JANE ROWLETT . . . . . President



# OFFICERS

---

## FRESHMEN

LYDIA CANTRELL  
Business Manager

ZOE DIXON  
Secretary-Treasurer

CAROLYN NEWTON  
Vice-President

DANNY BRUCE  
President

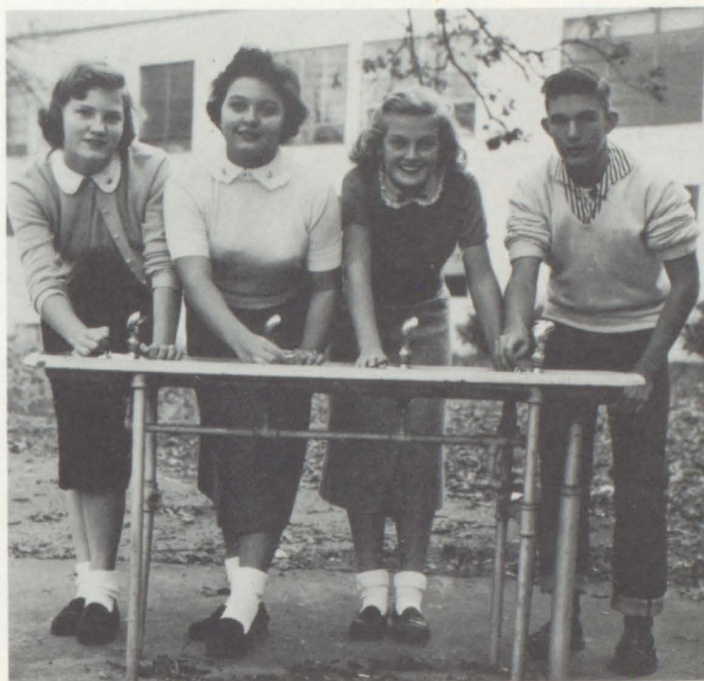

## SOPHOMORES

BONNIE NEINER  
Business Manager

MARIANNE CROWE  
Vice-President

ANN GROOVER  
Secretary-Treasurer

CAROL SLIGH  
President





Gene Allbritton  
 Joy Allen  
 Marilyn Allen  
 Marvin Anderson  
 Carol Arnold  
 Jeannette Arnold



Eugene Beleher  
 Doris Bell  
 Linda Bost  
 Janice Bowen  
 Sandra Boyer  
 Grey Brock



Virginia Buckelew  
 Barbara Buffington  
 Bobby Cadora  
 Leroy Camp  
 Winifred Chambers  
 Maxine Chennault



Edward Cloer  
 Philip Cole  
 Kathleen Davis  
 Virginia Dean  
 Jimmy Dotson  
 Amy Duckett



Harold Durham  
 Kenneth Farmer  
 Tommy Fitzpatrick  
 Yvette George  
 Jackie Glazier  
 Kenneth Gleason



# JUNIORS

Robert Griffin  
 Billy Grubb  
 Margie Gunn  
 Beverly Hardy  
 Robert Harike

Danny Harris  
 Beverly Haynes  
 Linda Holland  
 Ven Holland  
 Jack Holt  
 Dannelle Hughes

Bob Hunter  
 Charlie Ivester  
 Francis Ivey  
 Mavis Jackson  
 Joann Joiner  
 Bob Kennedy

Elaine King  
 James Kite  
 Clell Lambert  
 Eugene Lambert  
 Cecil Lassiter  
 Vivian McDonald

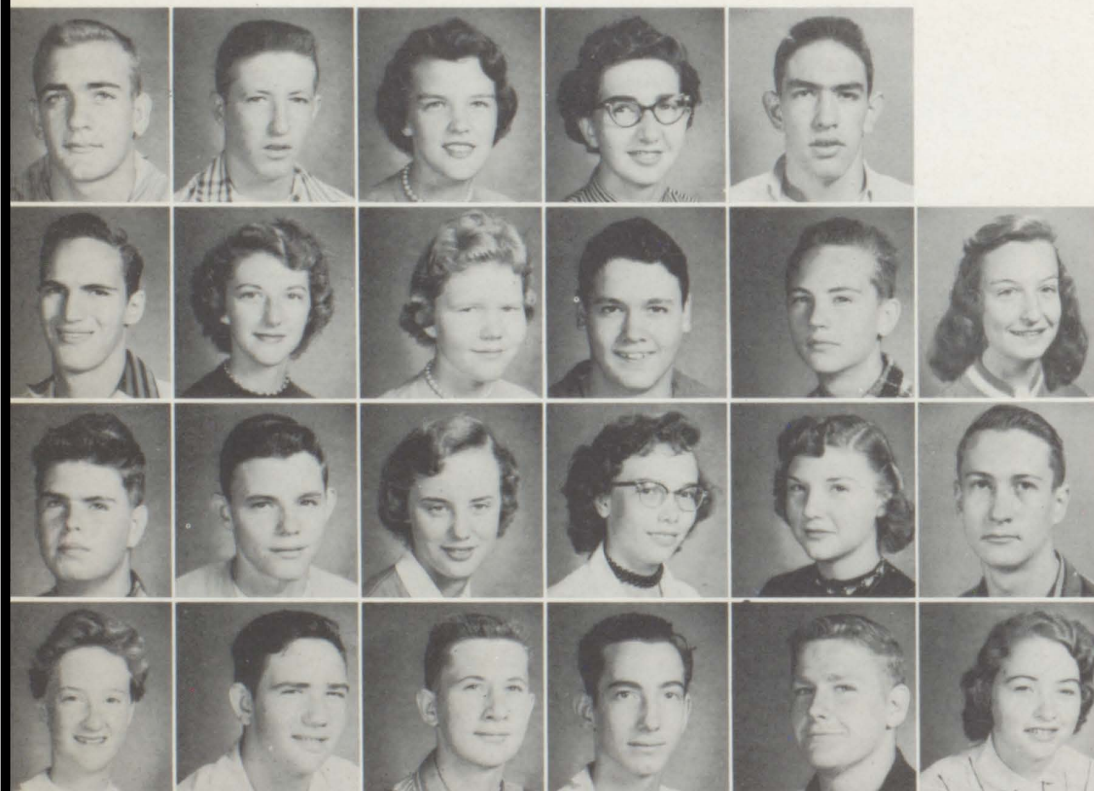



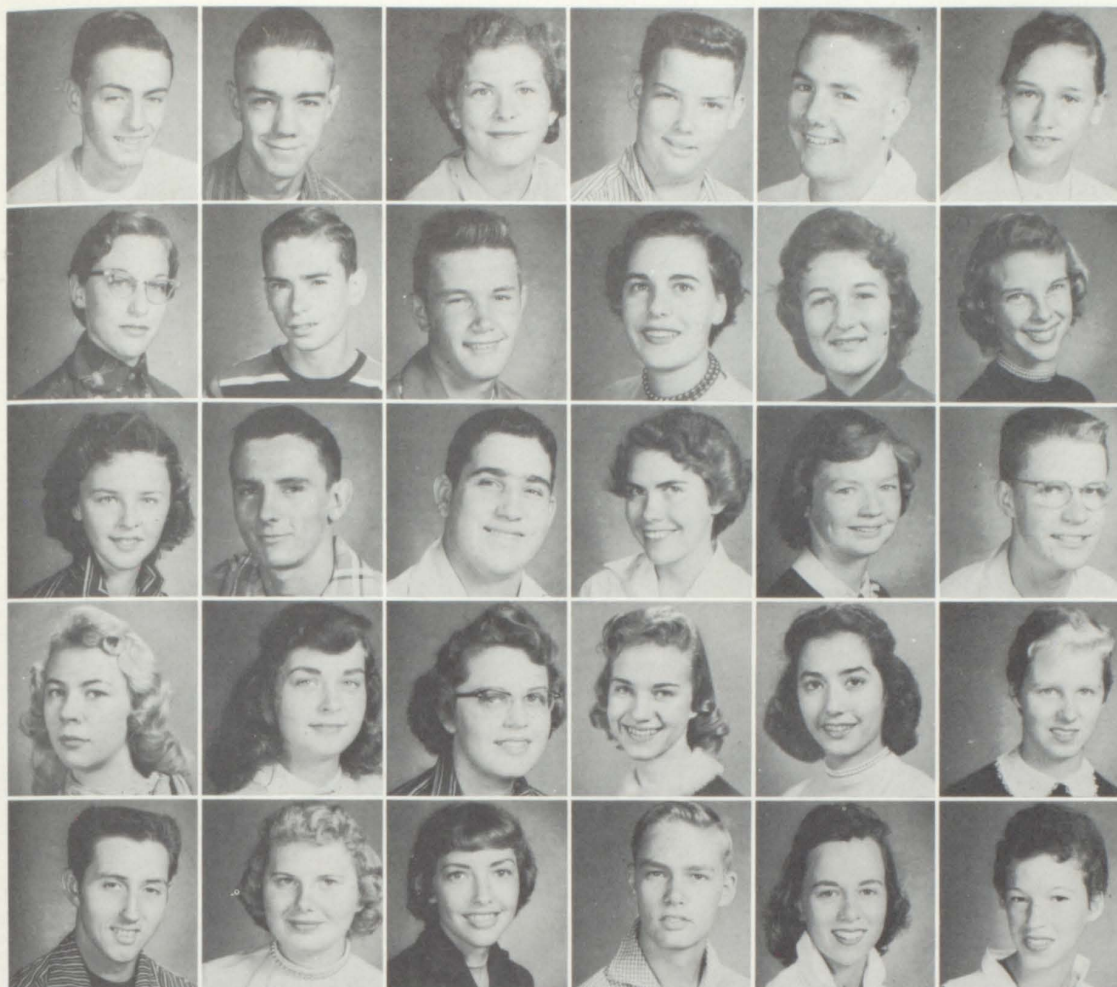

Richard Mahaffey  
 Jack Martin  
 Beverly Mason  
 David Mason  
 Larry Matlock  
 Ann Mewborn

Eleanor Middlebrooks  
 Tom Miller  
 John Morrow  
 Karen Murphy  
 Eleanor Newton  
 Beverly Nichols

Mary Catherine Nolan  
 Charles Palmer  
 Ronald Pierce  
 Jane Posey  
 Frances Pound  
 Carl Pyke

Gwen Raburn  
 Lana Rainouard  
 Linda Richardson  
 Rita Roberts  
 Jane Rowlett  
 Susan Ruff

Thomas Rutledge  
 Josephine Silvey  
 Carleen Sligh  
 Kenneth Smith  
 Kathleen Steel  
 Karen Stinchcomb

# 1958?

Gary Stockton  
 Jackie Strozier  
 Frank Thaxton  
 Donna Thomas  
 Carol Tinsley

Shirley Trollinger  
 Chip Turner  
 Dorothy Turner  
 Thur Turner  
 Richard Tyson  
 Joe Upchurch

Gale Vaughn  
 Anita Wall  
 James Wallace  
 Tommy Wallace  
 Frances West  
 June Whitfield

Ernest Wildman  
 Delacy Willis  
 Mary Ann Willis  
 Jerry Wilson  
 Ted Wilson  
 Frank Windom

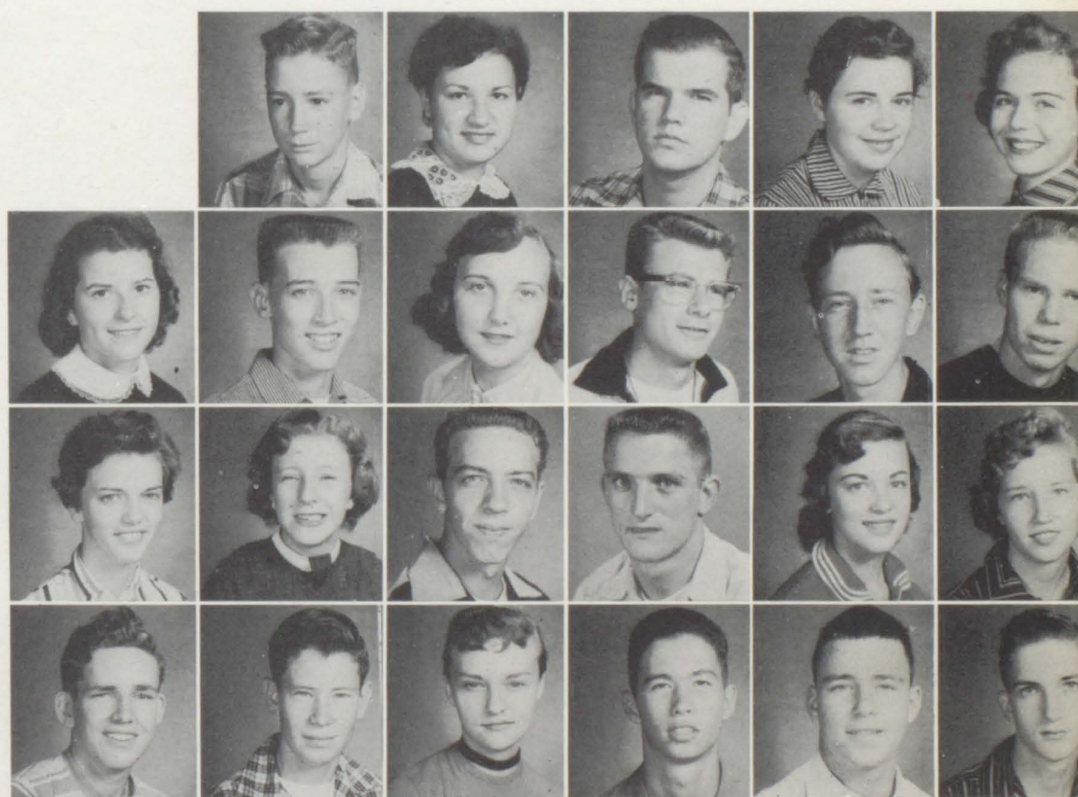





Kenneth Abercrombie  
Josephine Adams  
Charles Akins  
Ward Akins  
Joan Amos

Lizabeth Anderson  
Jimmy Bagley  
Jack Bell  
Jackie Bell  
Harry Bowen

Janet Boyd  
Barbara Bradberry  
Gayle Brand  
David Brown  
Kathryn Brown

# SOPHOMORES

Larry Brown  
Michael Brown  
Wayne Brown  
Wenton Brown  
David Bueker

Billy Burel  
Herbert Burke  
Sandra Burrell  
Barbara Carter  
Carl Cartledge

Carolyn Cartledge  
Norma Jean Chafin  
Judy Chance  
JoAnne Chennault  
Brenda Chester

Jimmy Conley  
Mary Ann Cooper  
David Cornelison  
Joe Crowe  
Marianne Crowe

Ken Darden  
Jack Darring  
Helen Dean  
Bill Dodd  
Penelope Dorsey

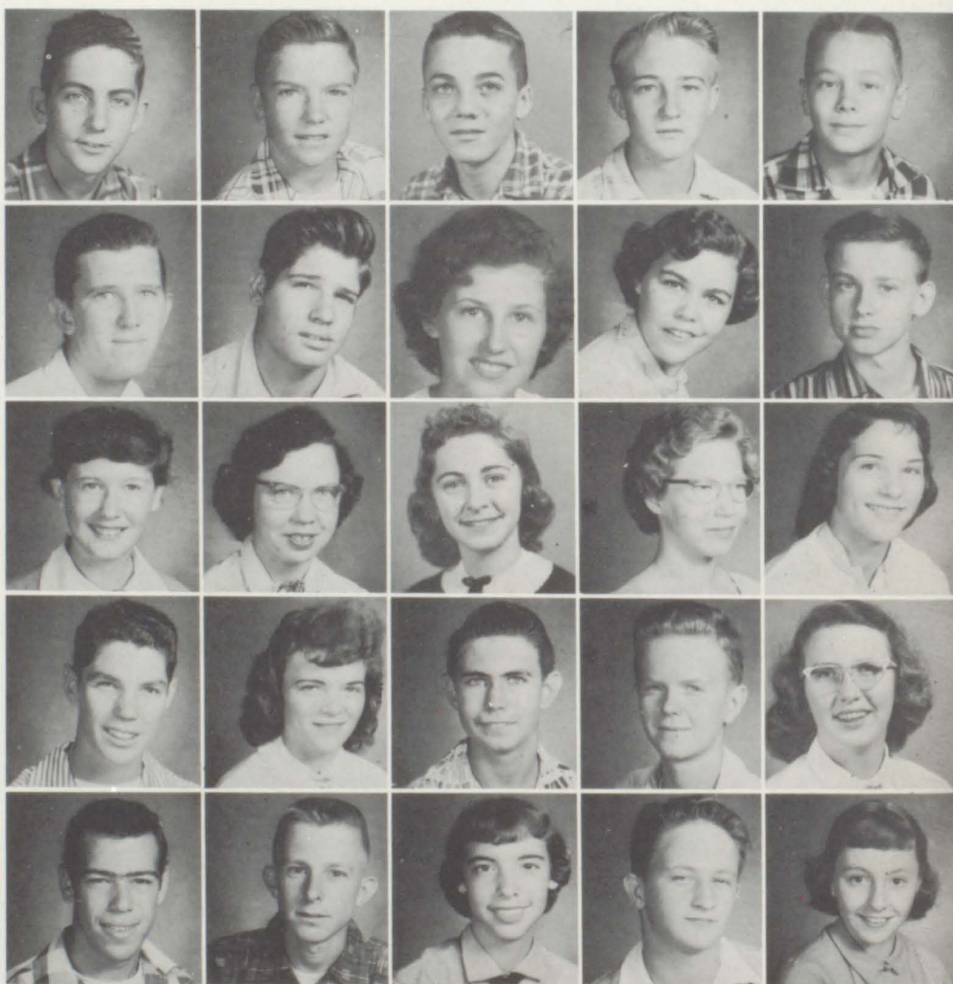



Jerry Dotson  
 Bonnie Duncan  
 Kennette Farlowe  
 Mary Ann Feuchter  
 Jay Fincannon

Billy Fisher  
 Harold Freeman  
 Kim Gabrels  
 Barbara Gazaway  
 James Graham

Ann Groover  
 Shirley Harbin  
 Ann Harriman  
 Shirley Harris  
 Ned Heard

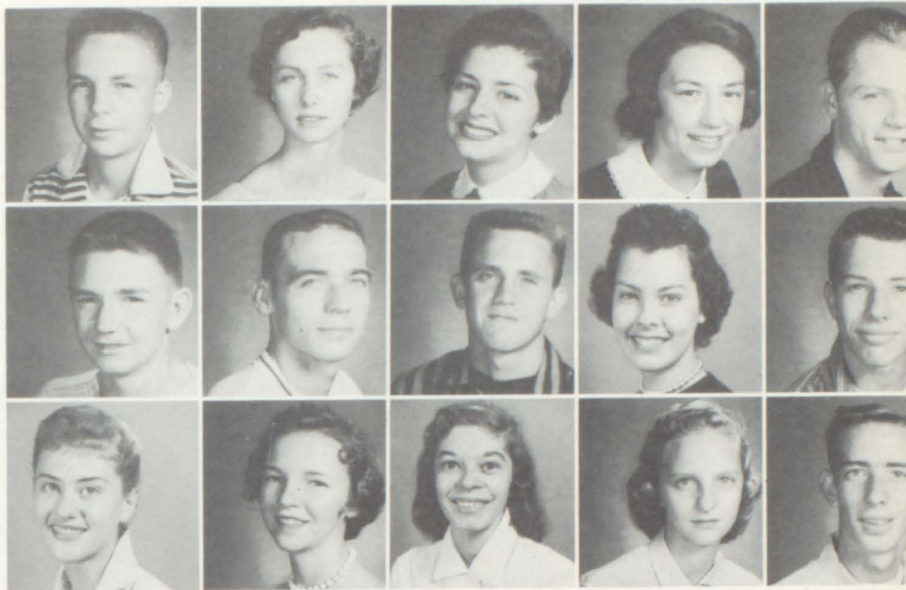

# 1959?

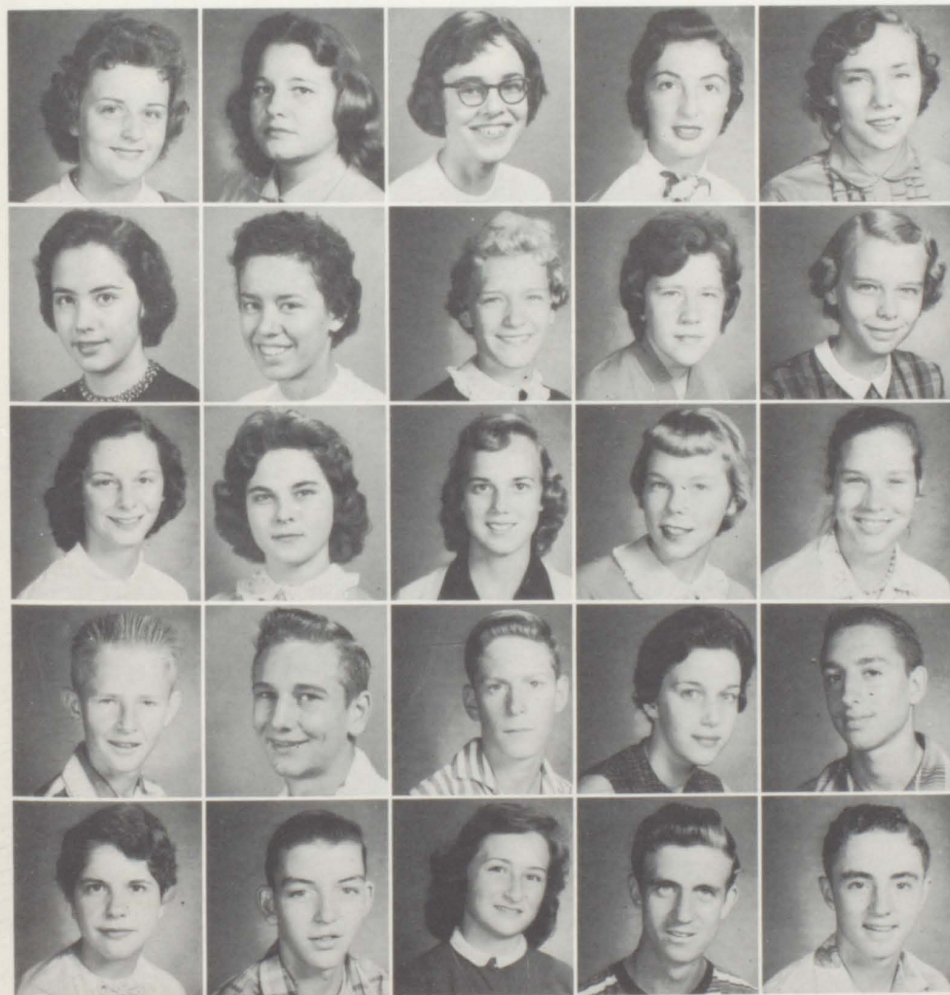

Pat Henderson  
 Norma Herod  
 Kathy Holmes  
 Ann Hope  
 Evelyn Howard

Laura Hunter  
 Charlotte Ingram  
 Joyce Ivey  
 Amy Jenkins  
 Brenda Jones

Helen Jones  
 Lynda Lambert  
 Linda Livingston  
 Constance Loach  
 Martha Ann Longino

Don McCord  
 Johnny McDonald  
 Cynthia Matthias  
 Bob Miller  
 Harry Moore

Bonnie Neiner  
 Riley Nix  
 Pat Norris  
 Marvin Norton  
 Jimmy Orr



Johnny Persall  
Rachel Patrick  
Beverly Padgett  
Bobby Piephoff  
Eleanor Pyke



Jane Reeves  
Sandra Richards  
Armilda Royston  
Larry Rucker  
Janice Screws



Gloria Segars  
Judy Sheets  
Tommy Sheppard  
Carol Sligh  
Ashmore Steed



Richard Stephens  
Ken Stinchcomb  
Charles Stone  
Marian Sullivan  
Nancy Tarpley



Carol Thomas  
Bobby Thompson  
Billy Thornton  
Lisa Thornton  
Fred Summers

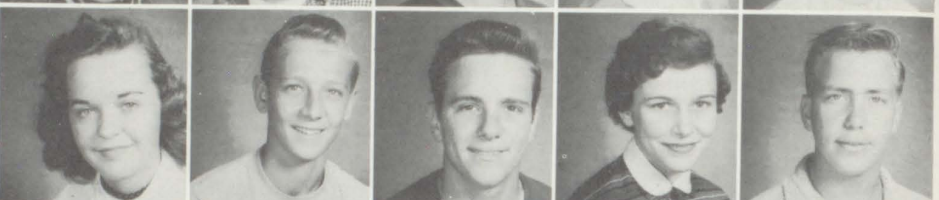

Dennis Thompson  
Elizabeth Thompson  
Betty Tillia  
Linda Walker  
Calvin Warlick

Dennis Warren  
Chris Washington  
Arthur Weems  
Chuck Wheeler  
Bobby Whiddon

Jerry Whitfield  
Laura Williams  
Sylvia Willis  
Hal Windom  
Judy Yake

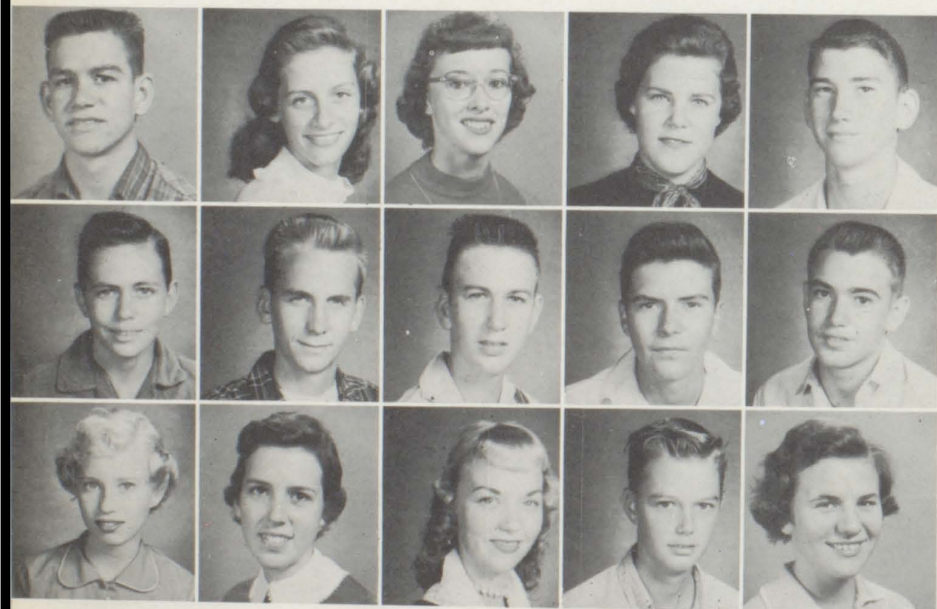









Jerry Allen  
Olivia Allen  
Patricia Arnold  
Ronnie Barnett  
Peggy Baskin

Sue Baxter  
Lindley Beers  
Joyce Belcher  
Herman Bentley  
Elaine Berry

James Berry  
Bette Blunt  
Richard Bolton  
Betty Jim Bomar  
Bonnie Brackett

# FRESHMEN

JoAnn Brookshire  
Faye Brown  
Georgia Ann Brown  
Mike Brown  
Rayford Browning

Danny Bruce  
Sue Buckelew  
Margie Burgess  
Judy Burk  
John Burke

Donald Cadora  
Ronald Cadora  
David Cagle  
Merilyn Canfield  
Lydia Cantrell

Marie Chambers  
Lynn Coffey  
Coral Coker  
Carol Cole  
Diane Cooper

Jerry Cox  
Jimmy Cox  
Yvonne Cross  
Charlotte Crowe  
Bill Curry

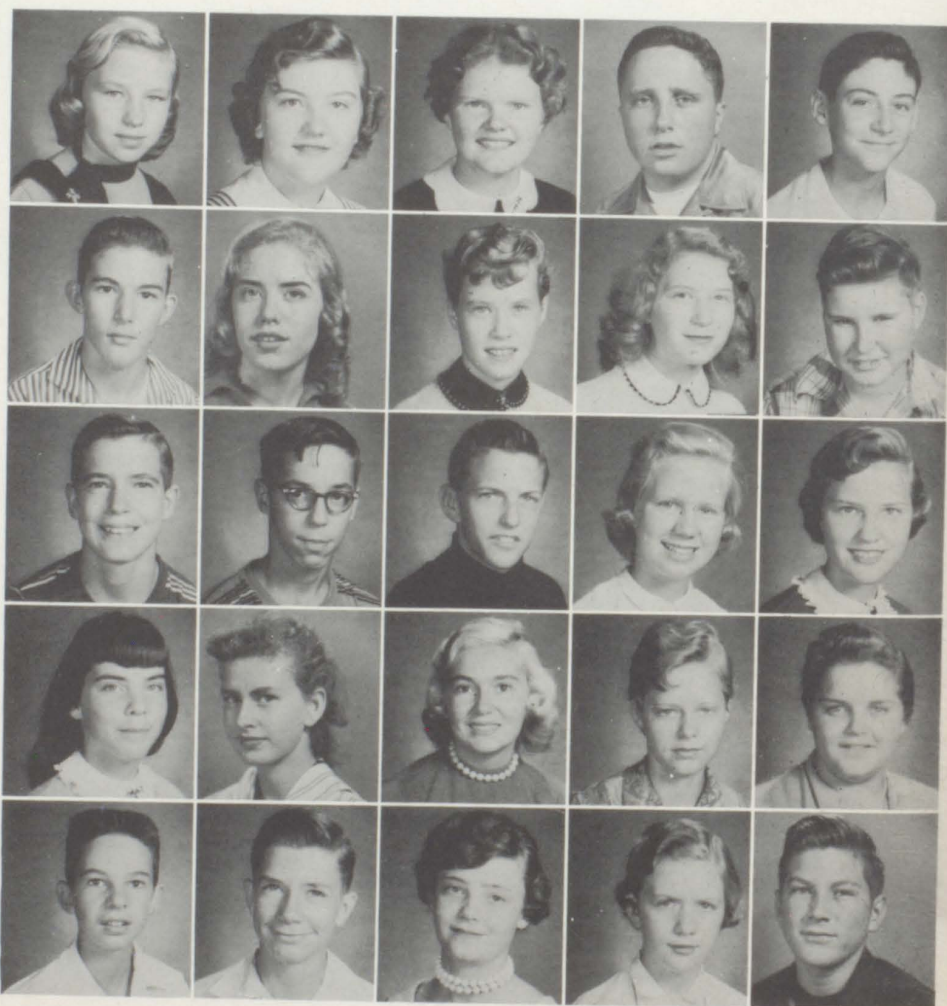



Janice Daniel  
 Michael Darden  
 Guy Davis  
 Ronald DesRochers  
 Ann Dillard

Zoe Dixon  
 Perry Downs  
 Nancy Durham  
 Michael Eubanks  
 Tommy Fields

Marian Fishburne  
 Donna Flake  
 Larry Flanagan  
 Tony Fleming  
 Cecil Fly

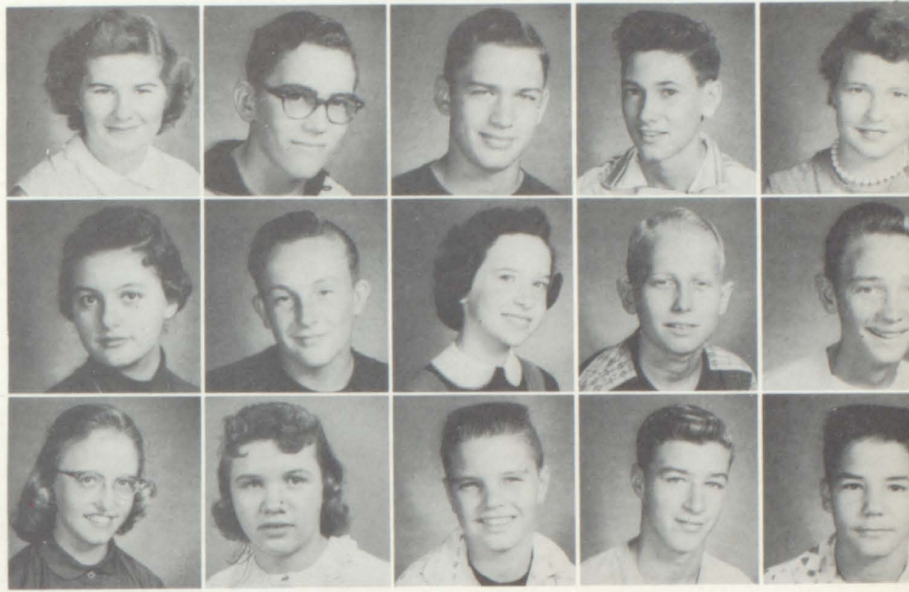

# 1960?



Sammy Flynt  
 Diana Foster  
 Harriette Foster  
 Jerry Garmon  
 Jean Gaston

Darrell Gerstenschloger  
 Mary Jon Giles  
 Virginia Glosson  
 Clinton Gossett  
 Kenneth Gower

Jimmy Gresham  
 Faye Griffin  
 Gloria Griffin  
 Bonnie Harden  
 Marie Harmon

Benny Harris  
 Don Harrison  
 Linda Hart  
 Mary Lynn Hembree  
 Johnny Hogan

Mary Ann Holt  
 Jerry Houston  
 Doris Howard  
 Bill Hudson  
 Joyce Hunt



Claudia Hutcheson  
 Louise Ingram  
 Norma Jackson  
 Ronnie Jackson  
 Carlos Johnson  
 Sandra Jones



Lynn Dean Lambert  
 Sylvia Lancaster  
 Nancy Landers  
 Eugene Langford  
 Linda Law  
 Jackie Lenderman



Johnny Long  
 Polly Long  
 Mary Sue Lunceford  
 Betty McDonald  
 Carolyn McGinty  
 Stewart McGinty



Billy Joe McIntyre  
 Margaret McMinn  
 Johnny Mable  
 Sandra Manderson  
 Bill Marshall  
 Henry Miller



Tommy Millians  
 Barbara Mitchell  
 Jerry Mills  
 Dianne Moon  
 Genie Morris  
 Jackie Murray



# FRESHMEN

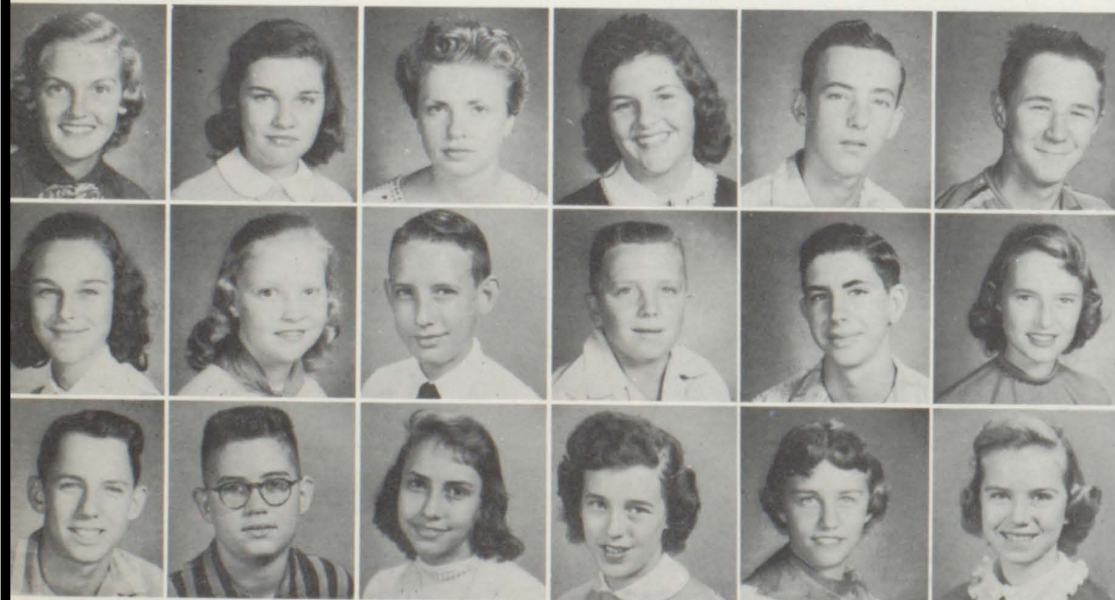

Carolyn Newton  
 Madeline Nix  
 Camille O'Kelley  
 Johnnie Orr  
 Neal Parlier  
 David Parrish

Sandra Ann Peterson  
 Linda Phillips  
 Jimmy Pilgrim  
 Ronnie Piper  
 Thomas Poole  
 Virginia Pope

Chuck Poulton  
 Hal Pritchett  
 Jane Ratterree  
 Carole Reagan  
 Pat Rish  
 Donna Roberts



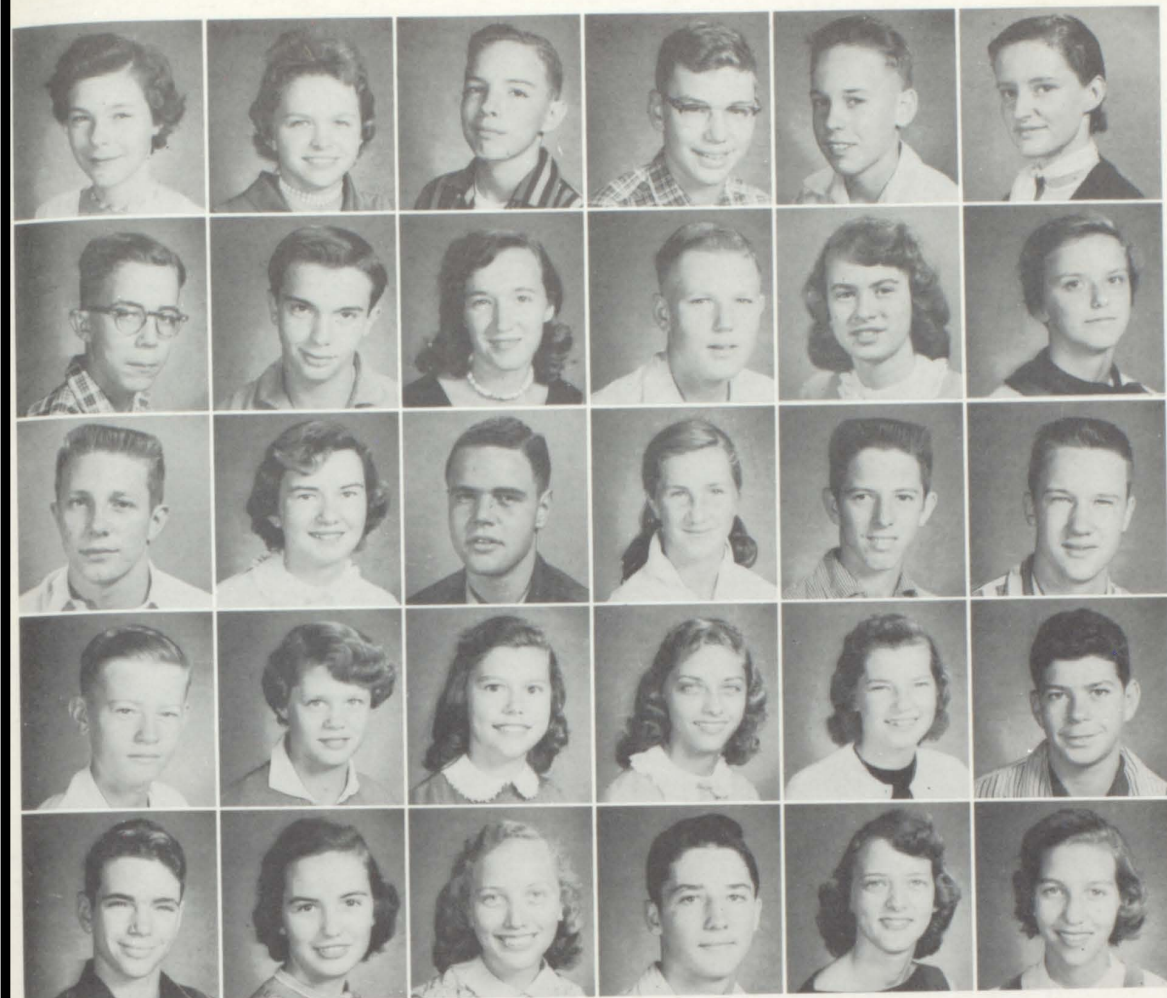

Jean Robinson  
Shirley Rooks  
George Routon  
Albert Ruehmann  
Bob Scruggs  
Linda Shirey

Edward Sims  
Roy Sliger  
Joyce Smith  
Tommy Smith  
Marshelene Sorrells  
Delores Spraggins

Eddie Starrett  
Marion Stewart  
Ronnie Stewart  
Terrie Summers  
Richard Suttles  
Jack Thomas

James Thomas  
Phyllis Thomas  
Sandra Thomas  
Catherine Thompson  
Carol Townsend  
Jimmy Trollinger

Jimmy Tumlin  
Allene Turner  
Elsie Turner  
Terry Van Huss  
Wanda Vaughan  
Linda Waggoner

# 1960?

Andy Walker  
Beverly Wallace  
JoAnne Waller  
Linda Waller  
Robert Ward  
Livy Wells

Edna White  
Norma Wiley  
Stella Wiley  
Donald Willis  
Stanley Wilson  
Donald Winter

Ralph Wiseman  
Stanley Witcher  
Bill Wooddall  
Bess Wren  
Ernest Yarbrough  
Paula Young

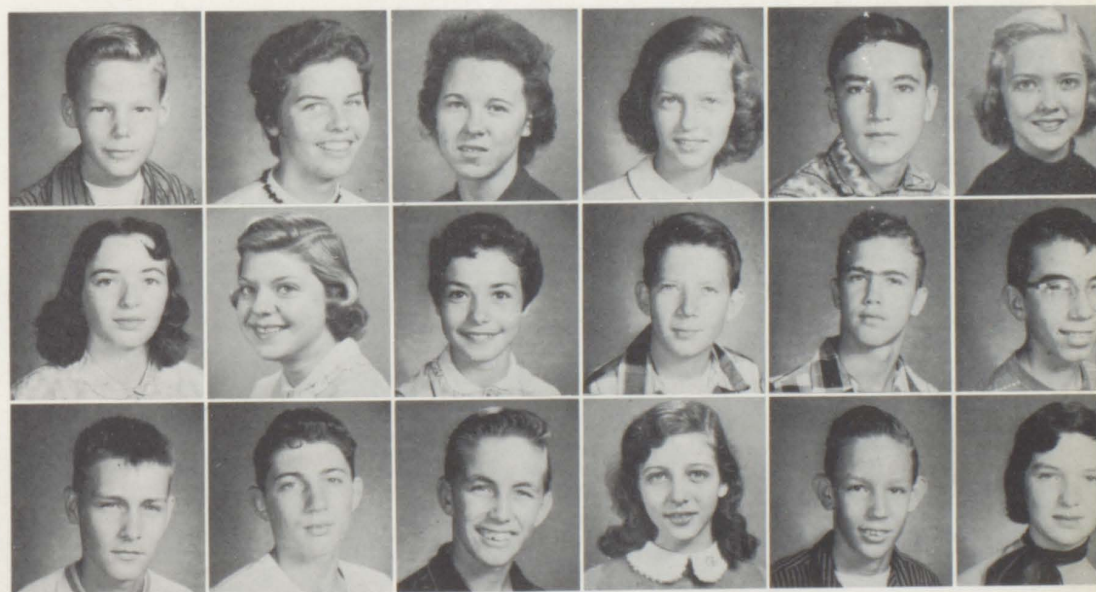



Jerald Abercrombie  
 Johnny Adams  
 Peggy Akins  
 Gail Allbritton  
 Patricia Amos



Martha Arnold  
 Paula Arnold  
 Susan Avera  
 Henry Bailey  
 Judy Bailey



Margaret Bailey  
 Charlotte Banks  
 Gerald Banks  
 Malvey Banks  
 Edith Bean



J. H. Bell  
 Charles Bickers  
 Larry Blalock  
 Gayle Boehm  
 George Bost



Carroll Bowman  
 Richard Bray  
 Nina Brown  
 Larry Bruce  
 Harriett Bulfin



# SUB-FRESHMEN

Jacquelyn Burdette  
 Gordon Burnett  
 Carol Burrell  
 Gwen Burson  
 George Butler

James Callaway  
 Barbara Camp  
 Regina Campbell  
 Carole Carson  
 Velma Carson

Charlotte Carter  
 Danny Carter  
 Launa Chambers  
 Phila Christley  
 Barbara Clark





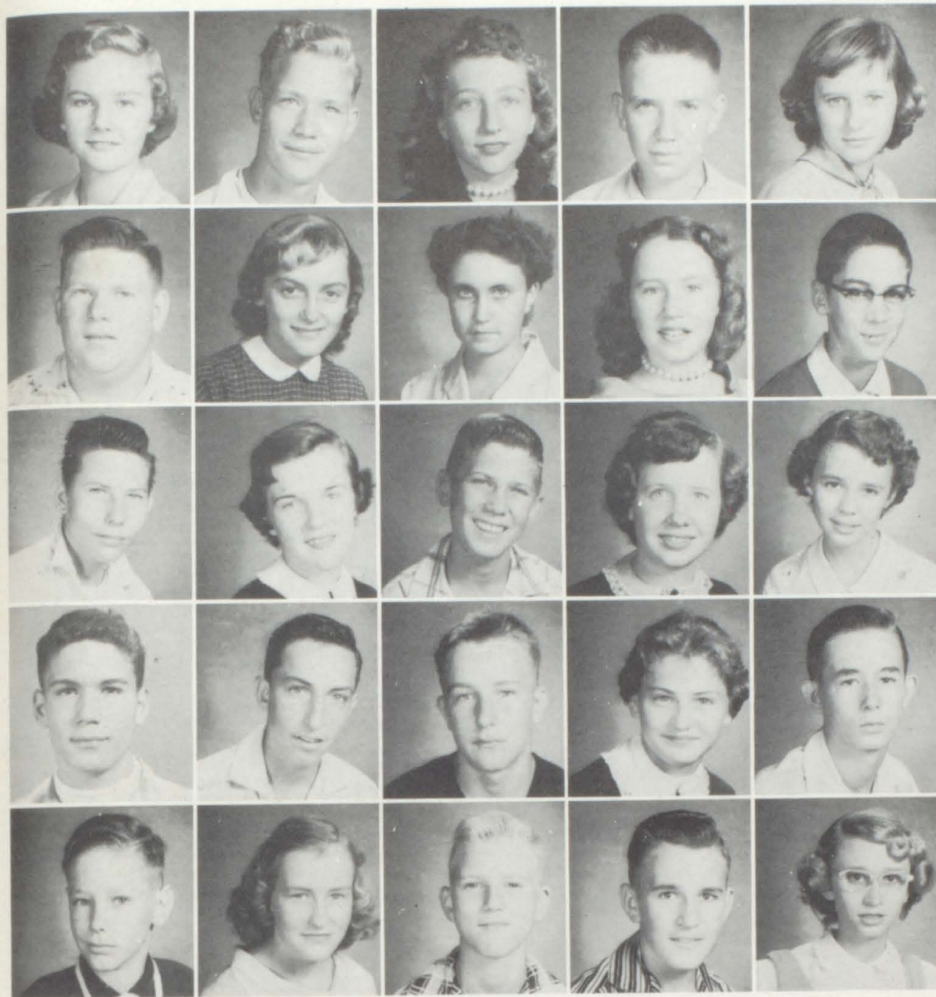

Ethel Clark  
Edward Clay  
Pat Cole  
Billy Collins  
Virginia Collins

Wendell Collins  
Mary Cook  
Vickie Cornelison  
Jean Croker  
Mike Curtis

Ferrell Davis  
Irene Davis  
John Davis  
Sally Davis  
Brenda Dean

Jack deJarnette  
Billy Deleshaw  
Paul Downs  
Ruth Drinkard  
Harvey Dunn

Joe Durden  
Joan Eakin  
Leo East  
John Eaves  
Jo Ann Elliott

# 1961?

Charles Farr  
Jerry Ferrell  
Charles Feuchter  
Judy Field  
Richard Fields

Peggy Fisher  
Sylvia Freeman  
Becky Gabrels  
Ronald Garrett  
Jimmy Gaskins

Randy Gazaway  
Tommy Gibbons  
Joe Gilley  
Olivia Godwin  
Diane Gossett

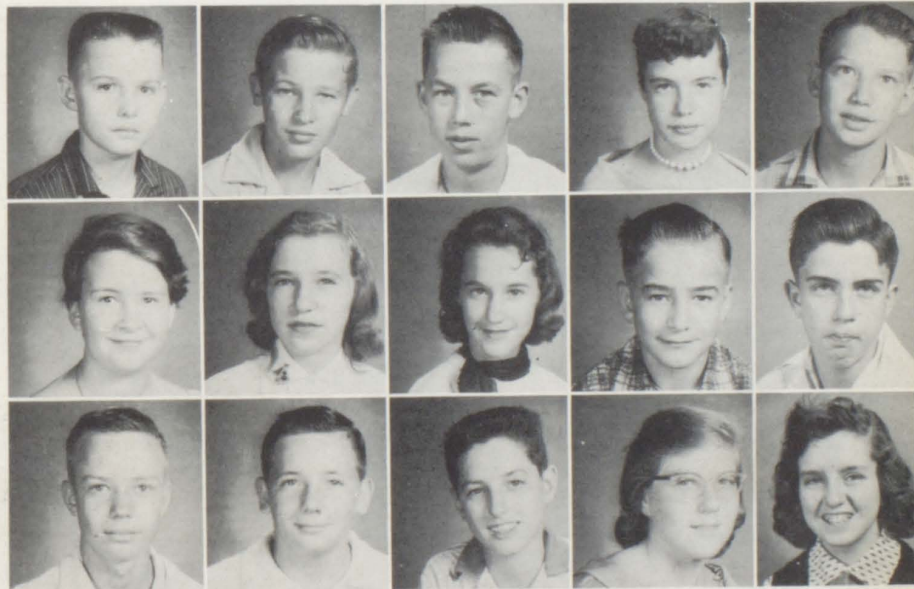



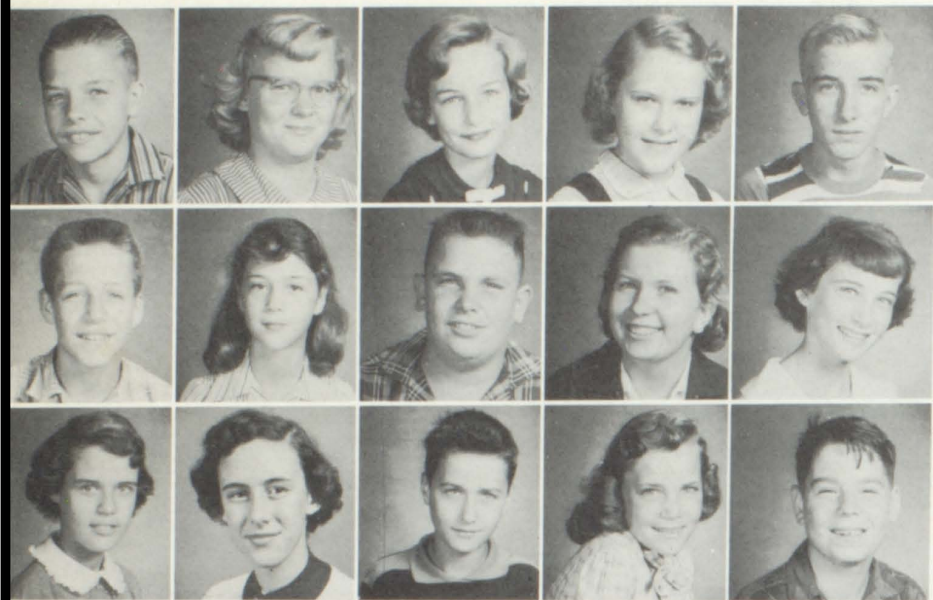

Tommy Graham  
 Evelyn Groover  
 Barbara Gullick  
 Diane Harper  
 Jerry Harrison

Gary Hays  
 Mary Head  
 Mike Heard  
 Ann Henry  
 Brenda Hicks

Harriet Hicks  
 Cynthia Holland  
 Richard Hopkins  
 Carol Howard  
 Randy Hunter

# SUB-FRESHMEN

Gail Hurst  
 Jerry Hutcheson  
 Carolyn Jester  
 Gary Jones  
 Hala Jones

Joel Kelley  
 Billy Kenney  
 Juanita Kervin  
 Sara Lee Kirkley  
 Larry Kite

Hugh Lambert  
 Susan Lassiter  
 Jean Leach  
 Billy Lee  
 Helen Lester

Genie Lyle  
 Tommy McBrayer  
 Evelyn McDonald  
 Jerry McDonald  
 Carole McFarland

Bobby McHenry  
 Ann McKellar  
 Eleanor McLendon  
 Margaret McLendon  
 Richard McLendon

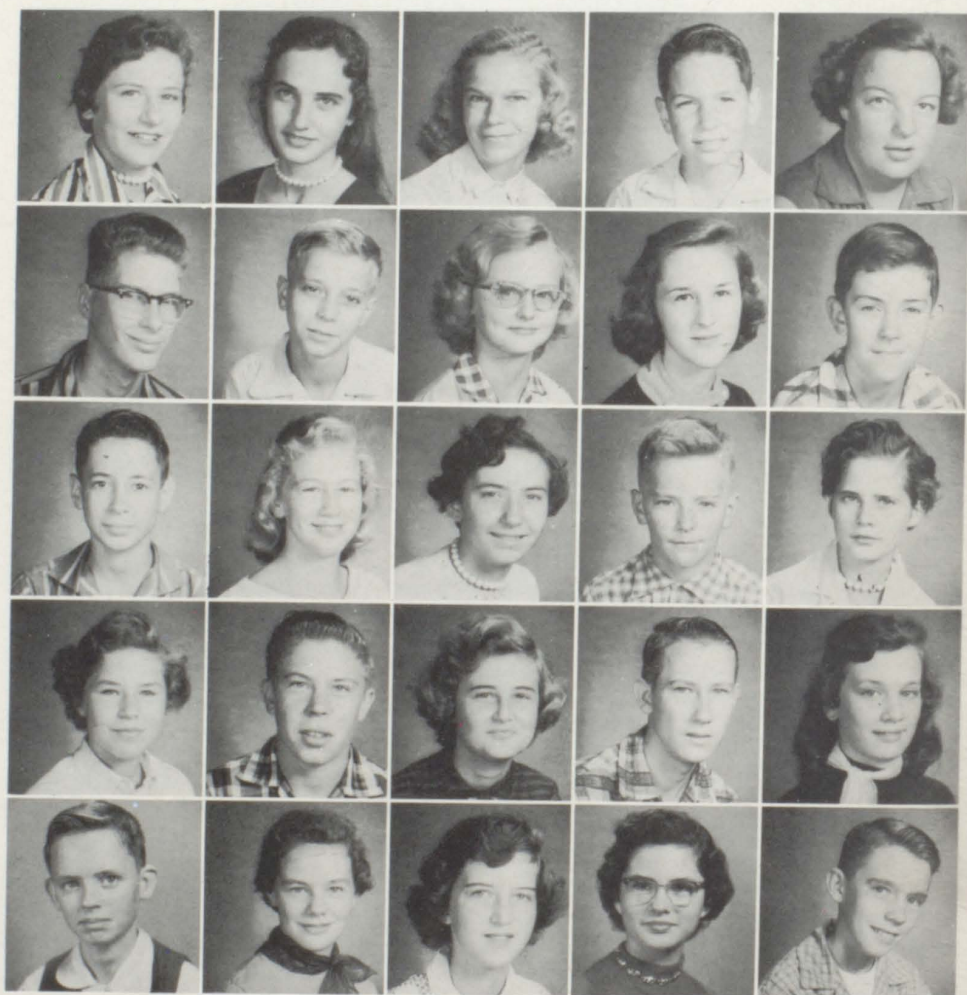



Eddie McMillan  
Linda McRae  
Warren Mahaffey  
Arvalene Manders  
Nolan Martin

Lorrene Mason  
Carl Mason  
Betty Mayo  
Vesta Medernach  
Sandra Miller

Brenda Milton  
Mike Montesinos  
Mary Nell Moody  
Runnette Moody  
Norman Morgan

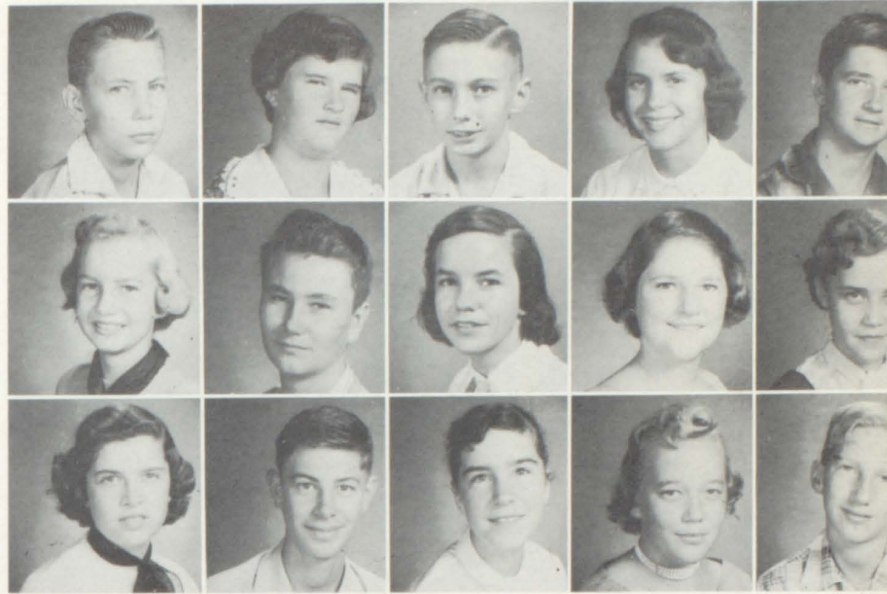

# 1961?

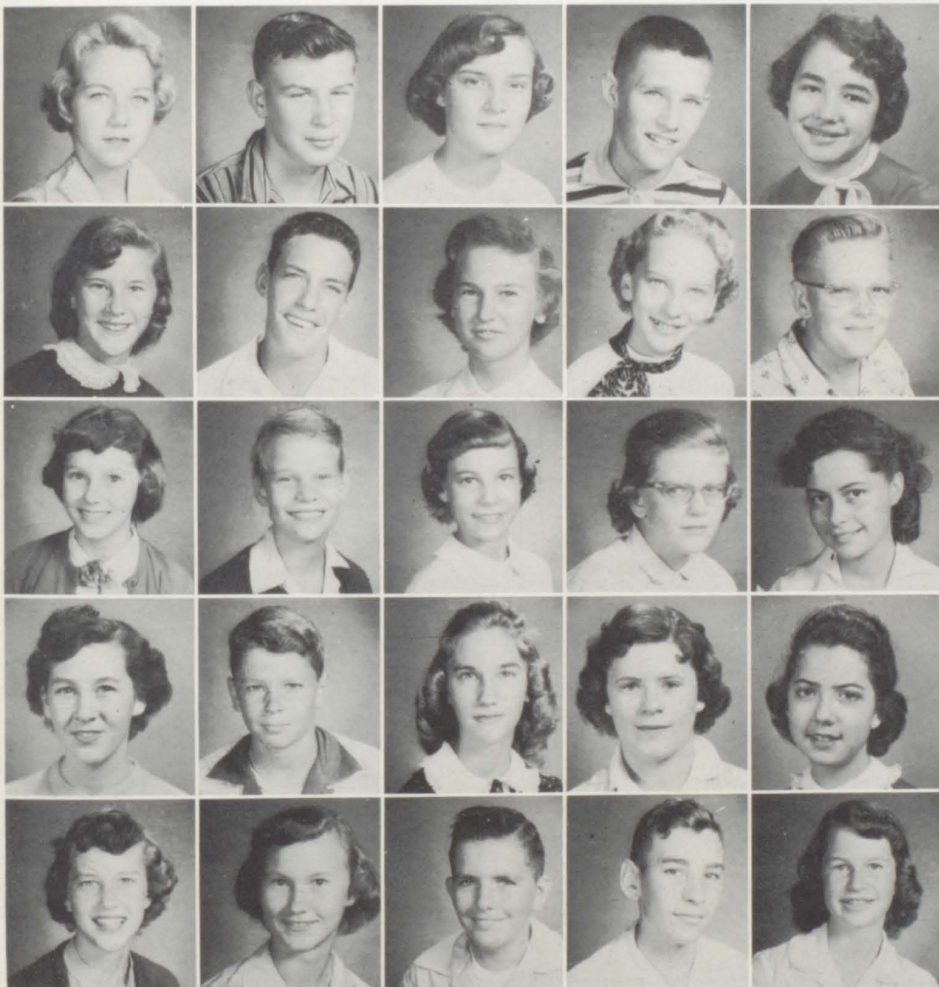

Connis Morris  
Madison Nichols  
Elaine Nolan  
Ronald Norris  
Jane Ogilvie

Brenda O'Hara  
Chuck Oliver  
Jean Oliver  
Donna O'Neal  
Carl Payton

Carolyn Peavy  
Harriette Pitner  
Henrietta Pitner  
JoAnn Potts  
Diane Powell

Linda Ragsdale  
Jimmy Reeves  
Linda Reeves  
Nora Roan  
Frances Rowlett

Millicent Ruch  
Molly Samoden  
David Sexton  
Jimmy Simmons  
Patricia Simpson



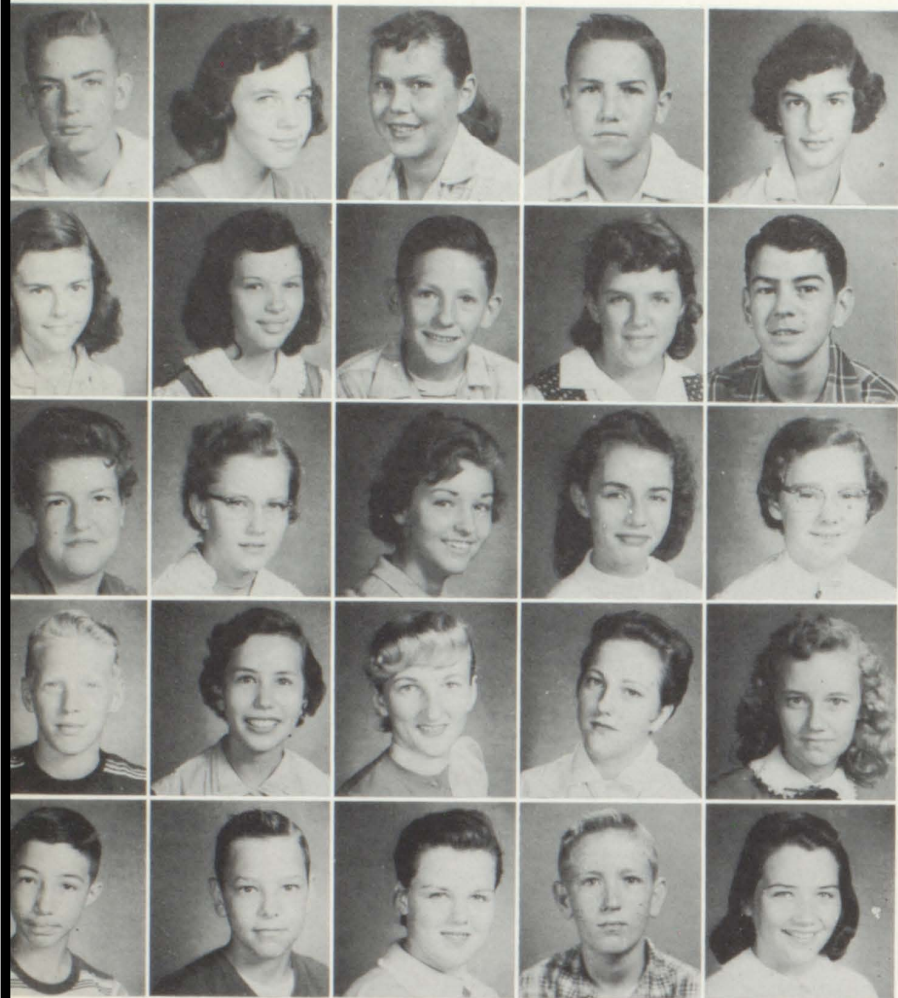

Herbert Sjostrom  
Lyndell Slade  
Diane Sloan  
Maxie Smallwood  
Kathy Smith

Mary Ann Smith  
Nancy Smith  
Curtiss Stephens  
Susan Stephenson  
John Stewart

Patsy Stinchcomb  
Rilla Ann Stovall  
Evelyn Stribling  
Patricia Strickland  
Carol Stockton

Bill Striplin  
Ruth Swink  
Pat Taylor  
Sandra Thompson  
Patsy Thompson

Roy Thompson  
Bobby Thornton  
Judy Thurmond  
Butch Tommey  
Ethel Turner

Charles Vickery  
Lewis Walker

Wayne Walker  
Pat Waller  
Martha Lee Ware  
Jack Warren

Janet Watkins  
Georgia Wells  
Dorothy Whatley  
Barbara Wheelchel  
Dickie Whitfield







Ernest Whitfield  
Betty Whitten



Jane Wiggins  
Bill Wilkins  
Bobby Willbanks  
JoAnn Willis



Sallie Wilson  
Allen Wooddall  
Jackie Wright  
Peggy Wright  
Claudia Yake



# ACTIVITIES





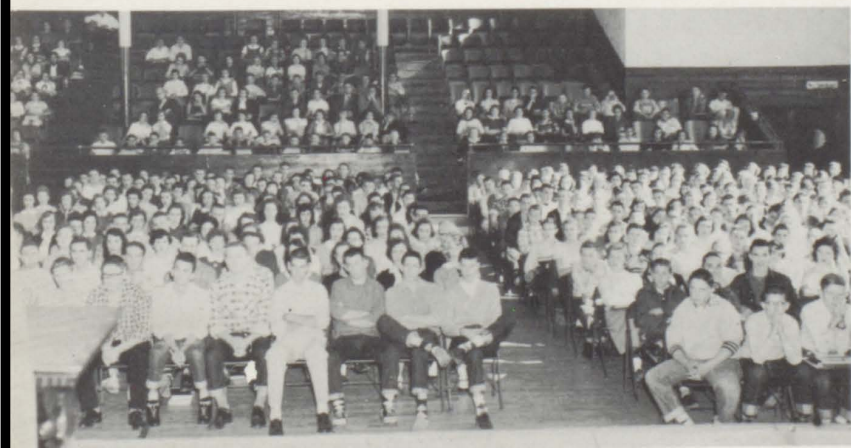





# STUDENT



School at 8:00 . . . Promotes: problems, trips, agreements, jukebox, bonfires, coke machine, spirits, committees . . . No bonfire.

Officers: *President*, Charles Rittenhouse; *Vice President*, Marcia McGahee; *Secretary*, Margie Gunn.



# STUDENT

Susan Stephenson, JoAnn Potts, Barbara Gullick, Paula Arnold, Lynn Coffey, Patricia Strickland, Carol Stockton.

Bob Scruggs, Ronald Cadora, Claudia Hutcheson, Bonnie Harden, Danny Bruce, Lydia Cantrell, Mary Jon Giles.





# SERVICE ORGANIZATIONS



Chip Turner, Jerry Wilson, Jane Rowlett, Tommy Fitzpatrick, Clell Lambert.

## COUNCIL

Judy Thomas, Bobbie Johnston, Joyce Pickett, James Leach, Nellie Castleman, Roy Betsill.



Bob Miller, Bobby Piephoff, Marianne Crowe, Arthur Weems, Bonnie Neiner, Lisa Thornton.







*Seated:* Helen Dean, Elaine King, Sheron Main, President; Sylvia Lancaster. *Standing:* Claudia Hutcheson, Carolyn Cartledge, Joanne Chennault, Joanne Joiner, Shirley Trollinger. *Standing:* Jo Andrews, Diane Moon, Zoe Dixon, Polly Long, Peggy Baskin, Katherine Brown, Beverly Hardy, Loraine McCord, Mary Jon Giles; Millicent Ruch, Barbara Coffey.

## SR. Y-TEENS

Sheron, potato chips, Sheron, potato chips,  
 Sheron . . . Why-Teens?

## JR. CIVITAN

The quietest assembly of the year — all the  
 trouble makers were on the stage. Fire drill!  
 Rooms 201, 202, 203, and 204 — jump!



*First Row:* Jerry Andrews, Ronnie Pierce, Don Griswold, Billy Perdue, Harold Freeman. *Second Row:* Roy Betsill, Thur Turner, Doug Davis, Kenneth Hardegree, President; Steve Hershey.



"All students interested in playing Old Maids, Tiddy Winks, Mumbly Peg, Blackjack." The key to a bigger and better contest.

## KEY CLUB



*First Row: Jerry Wilson, Tom Miller, John Morrow, Tommy Fitzpatrick, Bob Miller, Charles Rittenhouse. Second Row: Bobby Kennedy, Chip Turner, Clell Lambert, Billy Hatchett. Third Row: Robert Harike, Billy McAdams, Bobby Piephoff, Mike Scruggs.*

## JR. Y-TEENS

*First Row: Ethyl Clark, Claudia Yake, Barbara Wheeler, Lyndell Slade, Carole Carson, Ann McKeller. Second Row: Georgia Wells, Kathy Smith, Dianne Powell. Third Row: Dianne Harper, Mary Head, Sara Kirkley, Arvalene Manders, Carol McFarland, Sandra Miller, Betty Mayo, JoAnn Potts. Fourth Row: Jane Overman, Pat Amos, Jean Leach, Louri Mason, Judy Fields, Paula Arnold, Martha Arnold, Susan Avera, Judy Bailey, Thelma Carson, Vicki Cornelison, Peggy Fisher. Fifth Row: Jane Wiggins, Margaret Bailey, Sally Davis, Brenda O'Hara, Millicent Ruck, Ruth Swink, Dianne Moon, Gwen Burson, Nancy Smith.*





You should have contributed. Philosophizing will do no good now. Comic books might have helped.

## RED CROSS



*First Row:* Dianne Powell, Helen Oliver, Nancy Dunn, Yvette George, Josephine Silvey, Faye Griffin, Georgia Ann Brown, Sandra Thomas, Mary Lyn Hembree. *Second Row:* Jo Andrews, Margaret McLendon, Martha Ann Longino, Susan Avera, Molly Samoden, Albert Ruehmann, Frances Rowlett, Nancy Tarpley, Liz Thompson, Laura Hunter, Lin Beers, Toni Blair, Mike Brown, Tommy Gibbons.

## F. T. A.

All members of the Fu-u-ture T-e-cehrs of Ame-rica . . . 99 out of 100 F.T.A.'ers don't become T.A.'s.



*First Row:* Beverly Mason, Valerie Ruehmann, President; Polly Long, Laura Williams, Stella Wiley, Janice Screws, Judy Yake. *Second Row:* Joan Almand, Bonnie Neiner, Albert Ruehmann, Diane Moon, Mary Ann Feuchter, Claudia Yake, Faye Griffin, Cora Coker, Joan Chennault, Mary Ann Canfield, Sylvia Lancaster.





#### OFFICERS

Jack Lenderman, *Vice-President*; Carleen Sligh, *Cashier*; Beverly Haynes, *President*; Toni Blair, *Assistant Cashier*.

## BANK

One dime deposited Monday, 1st.  
 One dime withdrawn Monday, 7th.  
 One bank book issued Monday, 21st.  
 Was it worth 10c?

*Seated:* Mary Ann Thompson, Joyce Hearn, Kenneth Hardegre, Angeline Jones, Barbara Coffey, Carole Stephens, Jane Posey. *Standing:* Harold Freeman, Jerry Wiley, James Leach, Shirley Kennedy, Jerry Andrews, Chris Oliver.

#### DIRECTORS

*Seated:* Roy Betsill, Maxine Chennault, Loraine McCord, Jackie Glazier. *Standing:* Sandra Boyer, Robert Griffin, Beverly Nichols, Gary Stockton, Ed Cloer, Carole Singer, Elaine King, David Mason, Charles Law.







Hal Pritchett  
 Judy Johnston  
 Rachael Patrick  
 Kathy Holmes

## LIBRARY

Check chewing gum under circulation desk. Two turns on the pencil sharpener. Morning book review . . . "Of course we cannot reveal the end, until you get your name off the door." No dancing, no smoking, no drinking beer. Frivolity is frowned upon.



Henry Miller  
 Danny Bruce  
 Benny Harris  
 Larry Flannagan  
 Cora Coker  
 Faye Griffin



Brenda Jones  
 Kathryn Brown  
 Jerry Van Huss  
 Bill Marshall  
 Sylvia Lancaster  
 Linda Waggoner  
 Linda Phillips





Frances Rowlett  
Vesta Madernach  
Barbara Gullick



Polly Long  
Bonnie Brackett  
Joanne Chennault  
Ven Holland  
Marie Harmon



Laura Hunter  
*Secretary*  
Beverly Mason  
*Vice President*  
Richard Mahaffey  
*President*  
Carol Singer  
*Treasurer*





# MUSIC





# ORGANIZATIONS ...



*First Row:*  
 Bob Miller  
 Sandra Manderson  
*Second Row:*  
 Livy Wells  
 Peggy Baskin  
 Joyce Hunt  
 Saundra Peterson  
 Hariette Foster  
*Third Row:*  
 Edith Bean  
 Jack Martin

## ORCHESTRA

"We will now play 'der Damen,' 'der Manner,' 'der Regenschirn,' 'der Witz,' and 'You Ain't Nothing But A Schwenhund'."



*First Row:*  
 Paul Vickery  
 Nancy Smith  
 Richard McLendon  
*Second Row:*  
 Yvonne Cross  
 Donna Flake  
 Zoe Dixon  
 Linda Livingston



*First Row:*  
 Claudia Hutcheson  
 Barbara Gullick  
 Jackie Lenderman  
*Second Row:*  
 Mike Montesinos  
 Mary Sue Lunceford  
 Bette Blount  
 Lydia Cantrell



# BAND

Candy bars: Mr. Scott's got to make a living. "Report to fifth period study hall indefinitely — bring instruments for study."

*First Row:*  
Jimmy Pilgrim  
Kennette Farlowe  
Gary Jones  
*Second Row:*  
Robert Harike  
Jerry Wilson  
David Corneilson



*First Row:*  
Beverly Hardy  
David Brown  
Hal Pritchett  
*Second Row:*  
Kenneth Gleason  
Mary Ann Feuchter  
John Eaves  
Jackie Bell

*First Row:*  
Larry Brown  
Ronnie DeRochers  
Gloria Segars  
*Second Row:*  
Ed Cloer  
Billy Fisher  
Connie Loach

*First Row:*  
Lin Beers  
Gary Hayes  
Charles Feuchter  
Jerry Cox  
*Second Row:*  
Marvin Norton  
Jerry Crowe  
Carl Pike  
Lisa Thornton





*First Row:*  
 Bobby Piephoff  
 Joe Crowe  
 Jay Fincannon  
*Second Row:*  
 Joel Kelly  
 Harry Moore  
 Herbert Burke  
 Bill Curry



*First Row:*  
 Larry Flanagan  
 Ashmore Steed  
 Mike Darden  
 Donald Winter  
 Gordon Burnette  
*Second Row:*  
 Jimmy Cox  
 Arthur Weems  
 Ven Holland  
 Billy Piephoff  
 Johnny Persall



Jackie Murray  
 Betty Tillia  
 Jimmy Simmons  
 Jack deJarnette  
 Ronnie Barnett





## CHORUS

Angel voices, but oh, so long . . . Porgy and Bess . . .  
 "Please no levis," . . . Miami . . . "Sit up — think up —  
 sing up" . . . "and none of those filthy College Park jackets"  
 . . . Porky and Bess . . . Superior rating?

Marcia Croley, *Librarian*; Kenneth Hembree, *Secretary*; Marcia McGahee, *President*; Alton Kerlin, *Business Manager*; James Leach, *Treasurer*; Nellie Castleman, *Vice-President*.





## ADVANCED ENSEMBLE

Helen Dean  
Rosemary Marshall  
Carolyn Cartledge  
Marcia McGahee  
Marcia Croley  
Angeline Jones  
Marnie Marshall  
Jane Rowlett  
Pat Henderson  
Joyce Pickett  
Chris Oliver  
Sharon Main  
Gayle Brand



## INTERMEDIATE ENSEMBLE

Kathleen Steel, Linda Lambert, Marilyn Allen, Sandra Boyer, Carleen Sligh, Jackie Glazier, Beverly Haynes, Cynthia Mathias, Judy Johnston, Betty Jo Abercrombie, Elaine King, Bonnie Neiner.

## PORGY & BESS GROUP







Latin Party—American Legion: Even with our slinky sheets, our grapy grapes, and our "hic, haec, hoc" we knew they were having much more fun in the basement.

## LATIN CLUB

*First Row:* Zoe Dixon, Claudia Hutcheson, Lydia Cantrell, Faye Brown, Jean Robinson, Livy Wells, Donna Roberts, Stella Wiley, Polly Long, Sandra Thomas, Merilyn Canfield, Elaine Berry, Donna Flake, Paula Young, Diane Moon, Shirley Rooks, Charlotte Crowe, Yvonne Cross. *Second Row:* Camille O'Kelly, Betty Jim Bomar, Cynthia Matthias, Barbara Gazaway, Gayle Brand, Helen Dean, Laura Hunter, Rachael Patrick, Kathy Holmes, Mary Ann Feuchter, Kennette Farlow, Lisa Thornton, Laura Williams, Bonnie Neiner. *Third Row:* Danny Bruce, Guy Davis, Wayne Brown, Peggy Baskin, Judy Yake, Betty Blount, Mary Jon Giles, Olivia Allen, Diana Foster, Carolyn Newton, Sandra Manderson, Linda Phillips, Harriet Foster, Sandra Peterson, Joyce Hunt, Bonnie Harden. *Fourth Row:* Mike Darden, Bob Scruggs, Cora Coker, David Corneilson, Arthur Weems, Bobby Piephoff, Henry Miller, Ronnie Jackson, Wenton Brown, Bill Curry.





# ORGANIZATIONS ...

## D. C. T. CLUB

"But that's not fair, I won't be here."



*First Row:* Mary Ann Cochran, Ernest Wildman, Elaine Green, Nancy Dunn. *Second Row:* Jimmy Jones, Lawrence Moore, Joe Crea, Joy Allen, Alice Rigsby, Angeline Jones, Shirley Jones, Pat Bryant, Helen Whiddon, Janet Hogan, Mary Ann Thompson, Mary Jean Maloch. *Third Row:* Danny Harris, Eugene Belcher, Mr. Marshall, Leroy Camp, Freddie Tinsley, Bobby Ray Harris, Barbara Brinkley, Martha Davison, Ellen Oliver.

## F. H. A.

"Girls, bring your santi-flush, we're going to clean up the rest rooms."



*First Row:* Margie Gunn, Marianne Crowe, Jane Reeves, Carol Singer. *Second Row:* Helen Oliver, Dorothy Webb, Sylvia Lancaster, Eleanor Pyke, Shirley Harris, Karen Murphy, Lana Rainaud, Betty Tillia, Linda Waggoner, Frances Pound, Helen Dean. *Third Row:* Georgia Brown, Joyce Ivey, Joann Chennault, Judy Yake, JoAnn Joiner, Rita Roberts, Linda Bost, Laura Hunter, Beverly Paget, Elaine King, Gayle Brand.



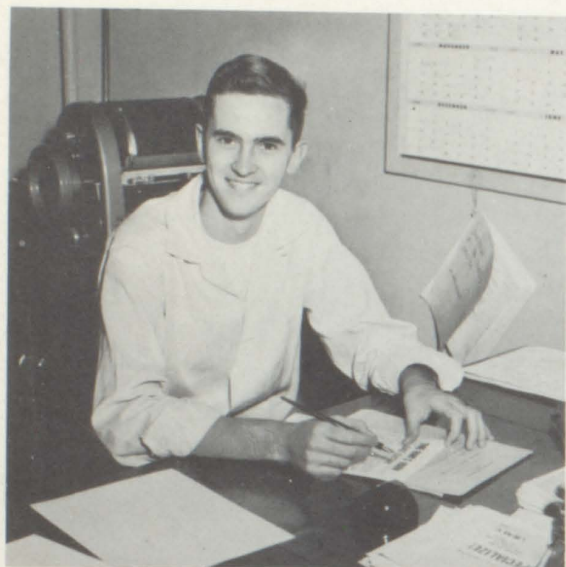

*Editor-in-Chief: Billy Hatchett*

## RAM'S HORN

Just two more subscriptions, and we can have a printed paper . . . No news is good news, especially where the Ram's Horn is concerned . . . Why is the staff box always in blacker print?

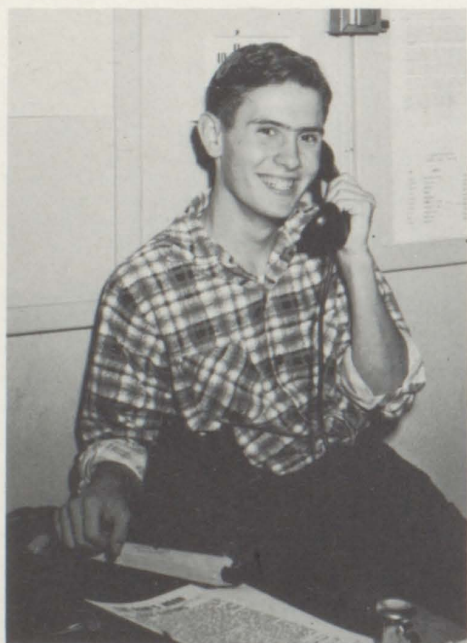

*News Editor: Billy McAdams*



*Associate Editor: Linda Holland*



*Reporters: Sandra Peterson, Zoe Dixon, Camille O'Kelley, Gayle Brand, Maxine Chennault, Sandra Thomas, Connie Loach.*



# PUBLICATIONS ...

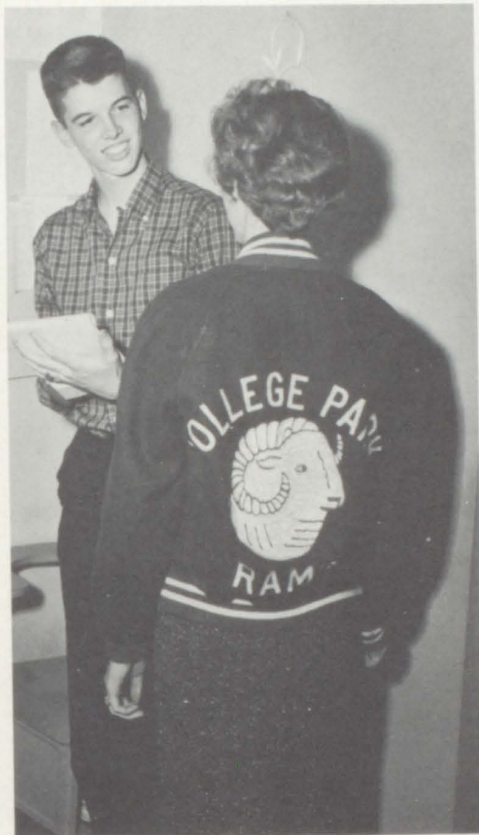

*Sports Editor:*  
Tommy Fitzpatrick

*Reporters:* Linda Lambert, Jerry Wilson, Joyce Hearn, Albert Ruehmann, Cora Coker, Harriet Foster, Nellie Castleman.



*Columnists:*  
Loraine McCord  
Bobbie Johnston



*Exchange Editor:*  
Joan Almand

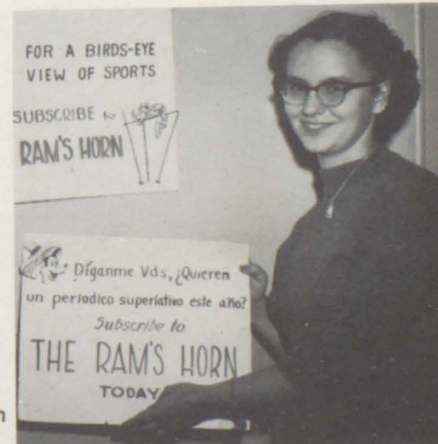

*Feature Editor:*  
Valerie Ruehmann





# ARIES STAFF

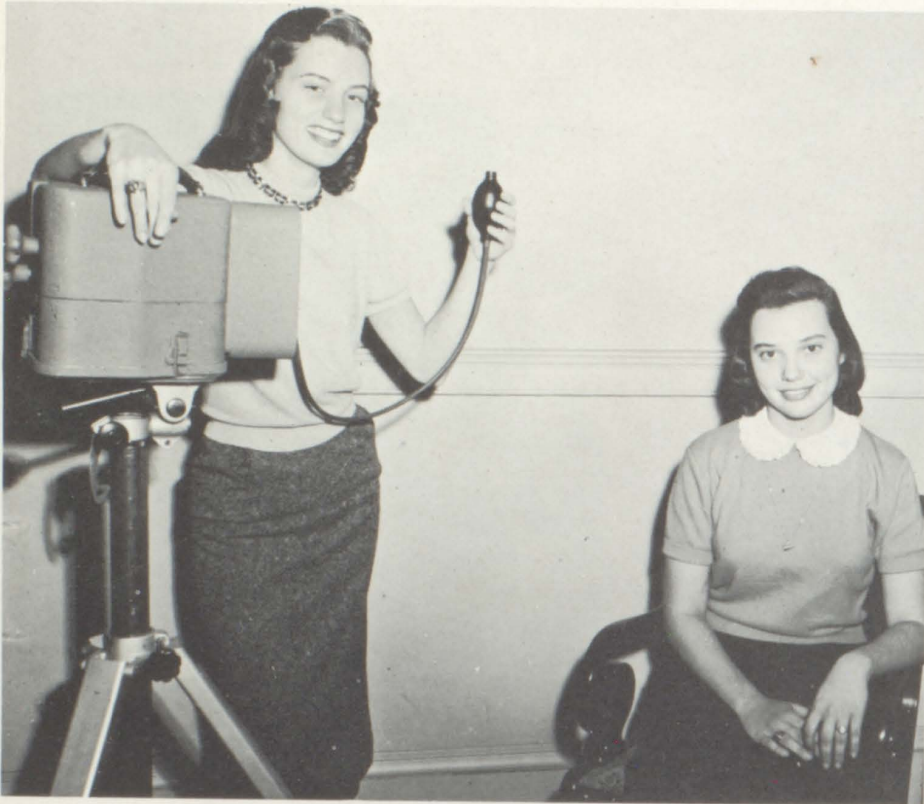

Co-Editors: Chris Oliver, Judy Thomas



Business Manager: Joyce Hearn



Art Editor: Loraine McCord



Picture Editor: Bobbie Johnston



"Fools names and fools faces always seen in public places" . . . First and last and in-between . . . No wills, no ambitions, no nomination, no homeroom Officers, no county competition, no outside organizations, no second place winners" . . . "They rule with an eraser! " . . . "Who do they think they are—making fun of everybody? They left out what everybody wanted."



*Sports Editor: Barbara Coffey*



*Activities Editor: Joyce Pickett*

*Advertising Manager: Dorothy Webb*



*Circulation Manager:  
Mike Scruggs*



# HONOR



"I'm thinking of someone . . ." It's me! It's me! "I light this candle because I cannot see" . . . "I light this candle because it's cold up here . . . Who figures these averages?"





# SOCIETY

---



*Vice-President*  
Angeline Jones



*President*  
Joyce Hearn



*Secretary*  
Loraine McCord



Marcia McGahee



*Treasurer*  
Valerie  
Ruehmann



Chris Oliver



Marnie  
Marshall



*Devotional Chairman*  
Billy McAdams



Bobbie Johnston





"I thought you had to be able to read and write" . . . "Oh, those dresses, those hats. Lovely! Lovely!"



Pat Strickland  
Lt. Col. Turner



Marcia McGahee  
Maj. Mahaffey



Elaine King  
Maj. Morrow



Linda Bost  
Maj. Kennedy



Eleanor Newton  
Maj. Windom



Joyce Hearn  
Capt. McLendon



Sandra Peterson  
Capt. Smith



Beverly Nichols  
Capt. Akins



Faye Griffin  
Capt. Farmer



Margie Gunn  
Ist Lt. Fitzpatrick



Maxine Chennault  
Ist Lt. Kite



Gloria Segars  
Capt. Ivester



# MILITARY



Molly Samoden  
1st Lt. Miller



Laura Williams  
1st Lt. Turner



Gwen Raburn  
1st Lt. Albritton



Joy Allen  
1st Lt. Heard



Carole Stephens  
1st Lt. Ivester



Polly Long  
1st Lt. Stockton



Marilyn Allen  
2nd Lt. Durham



Sandra Manderson  
1st Lt. Lambert



Kathleen Steel  
2nd Lt. Hunter



Bonnie Neiner  
2nd Lt. Miller



Lydia Cantrell  
2nd Lt. Lambert



Karen Murphy  
2nd Lt. Palmer





Billy  
Nellie

## SEVENTEEN IS AWFULLY YOUNG

Nellie Castleman . . . . .	Nicki Eliot
Billy McAdams . . . . .	Jack Westmore
Betty Jo Abercrombie . . . . .	Jan Eliot
Valerie Ruehmann . . . . .	Mrs. Eliot
Doug Davis . . . . .	Thaddeus
Mike Scruggs . . . . .	Albert Eliot
Jerry Andrews . . . . .	"Goofer" Peterson
Sheron Main . . . . .	Ruby Rainey
Toni Blair . . . . .	Miss Tilby
Dorothy Webb . . . . .	Caroline Pratt
Ben Moon . . . . .	Whitcomb Pewberry



Jerry  
Sheron  
Dorothy



Betty Jo  
Billy



Ben  
Mike  
Nellie



# SENIOR PLAY

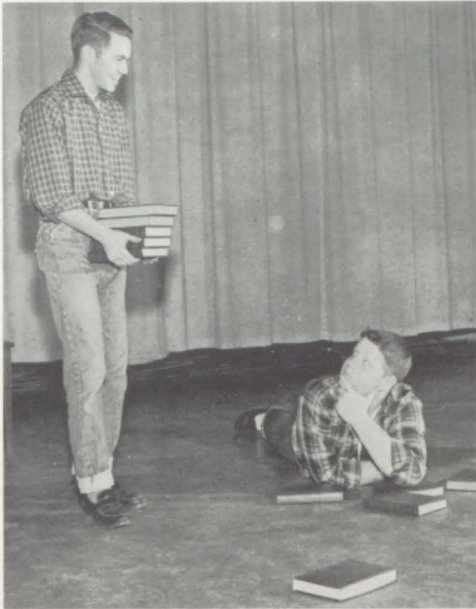

Mike

Doug



Valerie  
Toni



Joyce  
Robert

## PRODUCTION STAFF

Judy Thomas  
Chris Oliver  
Joyce Hearn  
Carole Stephens  
Robert Mitchell  
Bobbie Johnston  
Loraine McCord  
Margaret McLendon



Carole  
Margaret

Bobbie

Loraine









# SPORTS...





# HOMECOMING QUEEN



Pat Hanes  
Marcia McGahee



Marcia McGahee  
*Homecoming Queen*



*Queen's Court*  
Becky Gabrels  
Carolyn Newton  
Betty Jo Abercrombie  
Marcia McGahee  
Margie Gunn  
Ann Groover





Marshelene Sorrels, Bonnie Harden, Beverly Nichols, Carol Sligh, Gloria Segars, Rosemary Marshall, Ann Hope, Carol Arnold, Shirley Trollingler.



Gloria Segars



Carol Sligh  
Beverly Nichols

# MAJORETTES



Ann Hope  
Carol Arnold

Bonnie Harden  
Marshelene Sorrels



Shirley Trollingler  
Rosemary Marshall





# FOOTBALL

Cecil Lassiter, Ronnie Pierce, Robert Griffin, Bobby Cadora, Don Griswold, Jack Bell, Robert Harike, Charles Akins, Tommy Wallace, James Campbell, James Leach, Kenneth Hardegree, Roy Betsill, Jack Lenderman, Doug Davis, Billy Perdue, Thomas Rutledge, Richard Stephens, Harold Freeman, Steve Hershey, Robert Mitchell, Kim Gabrels, Ward Akins.



Erwin Lyle



Doug Davis



James Leach



Kenneth Hardegree

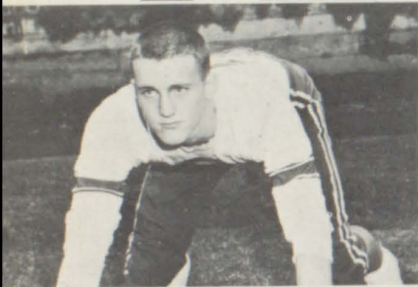

Billy Perdue

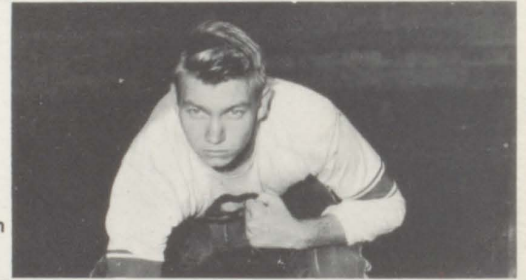

Jack Lenderman



Don Griswold



Kenneth Hembree



Roy Betsill



Doug Arnold

Our Heroes. Knights in shining armor. Bow down girls—I'm coming through. Take first period off boys. We end comments here. Sports are too sacred.





Steve Hershey



Bobby Cadora



Charles Akins



Robert Griffin



Richard Stephens



Robert Mitchell



Kim Gabrels



Tommy Wallace



James Leach, Cecil Lassiter, Erwin Lyle, Kenneth Hardegree, Roy Betsill, Richard Stephens, Robert Griffin, Doug Davis, Kim Gabrels, Billy Perdue, Don Griswold.





Harold Freeman



Cecil Lassiter



Jack Bell



James Wallace





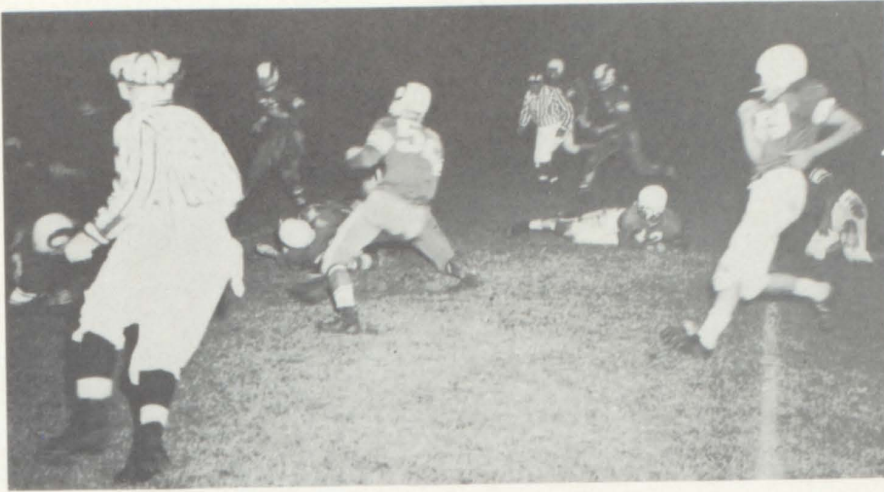

Thomas Rutledge



Robert Harike



Ward Akins

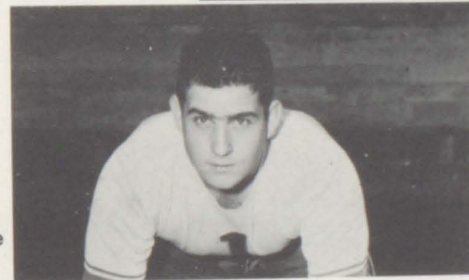

Ronnie Pierce





# CHEERLEADERS



Front row: Carleen Sligh, Ann Groover, Jackie Bell, Joyce Hearn. Back row: Judy Thomas, Margie Gunn, Toni Blair, Betty Jo Abercrombie.



Ramettes



Ricki and Sherrie Zupp





Betty Jo Abercrombie, Co-Captain

Joyce Hearn, Captain



Toni Blair  
Margie Gunn



Jackie Bell, Judy Thomas



Ann Groover  
Carleen Sligh



# BASKETBALL

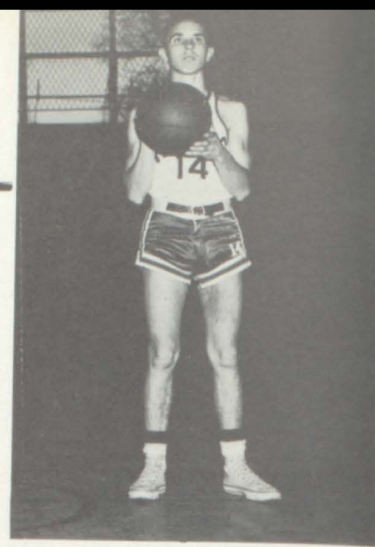

Ralph Livingston

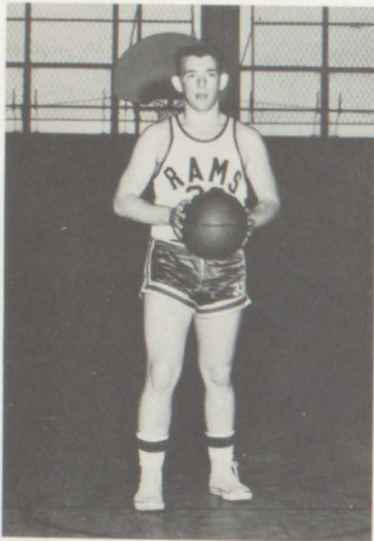

Kenneth Hardegree



Roy Betsill



Don Griswold



Richard Stephens



Bobby Cadora



*First row:*  
 Riley Nix  
 Tommy Fields  
 Ralph Livingston  
*Second row:*  
 Bobby Piephoff  
 Roy Betsill  
 Don Griswold  
 Charles Akins  
 Jimmy Tumlin  
 Bobby Cadora  
 Richard Stephens  
 Jimmy Bagley  
 Kenneth Hardegree  
 Eddie Sims





Charles Akins



Jimmy Tumlin



Tommy Fields

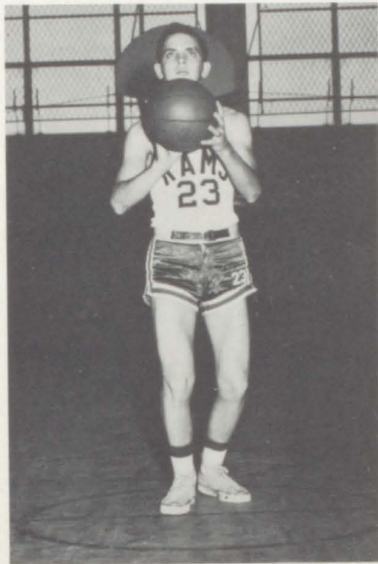

Jimmy Bagley



Bobby Piephoff

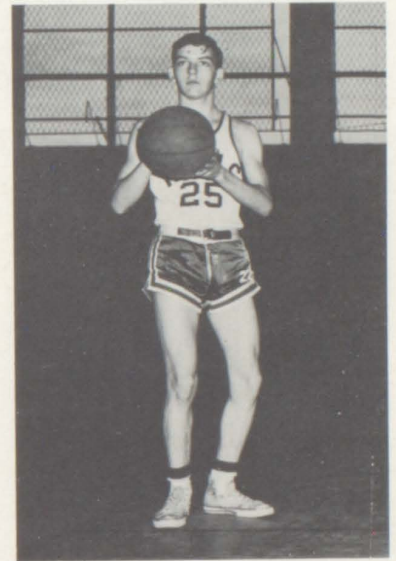

Riley Nix

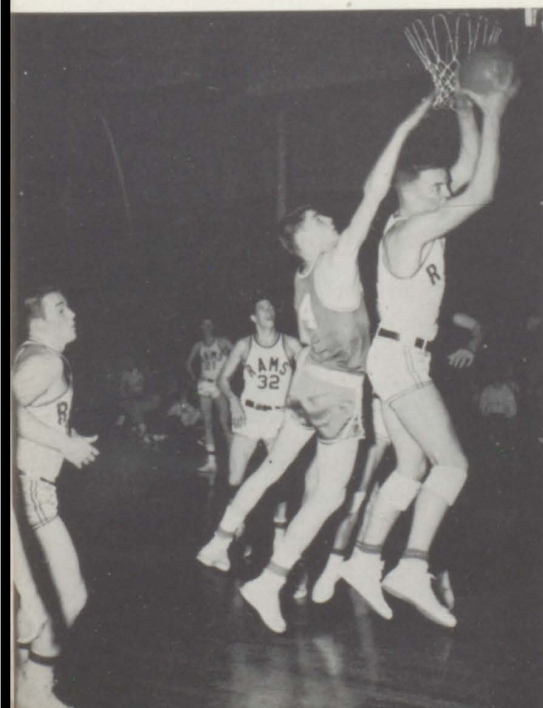



Delores Spraggins



Jean Gaston



Nancy Tarpley



Elizabeth Thompson

Judy Sheets



Ann Dillard



*First Row:*

- Carleen Sligh
- Joyce Hearn
- Delores Spraggins
- Ann Dillard
- Jean Gaston
- Elizabeth Thompson
- Second Row:*
- Sylvia Lancaster
- Carol Arnold
- Eleanor Newton
- Claudia Hutcheson
- Mary Catherine Nolan
- Bonnie Duncan
- Ann Hope
- Judy Sheets
- Linda Livingston
- Nancy Tarpley
- Sharon Main





Joyce Hearn



Eleanor Newton

Carol Arnold



Sylvia Lancaster



Linda Livingston



Bonnie Duncan



Claudia Hutcheson



Carleen Sligh



Mary Catherine Nolan



Ann Hope







# B-TEAMS

## FOOTBALL



*Front Row:* Jimmy Bagley, Billy Fisher, Dickie Suttles, Mike Brown, Terry VanHuss, Stanley Whicher, Danny Carter, Jimmy Gresham. *Second Row:* Bobby Thornton, George Bost, Johnny McDonald, Bill Dodd, Donald Cadora, Danny Bruce, Mike Brown. *Third Row:* Tommy Smith, James Graham, Bill Curry, Roy Sliger, Tommy Millians, Tommy Fields, Tony Flemming, Guy Davis, Jack deJarnett. *Fourth Row:* Johnny Hogan, Bob Miller, Dennis Thompson, Benny Harris, James Kite, Donald Harrison, Allen Wooddall, Richard Bolton.

## CHEERLEADERS



*Back Row:* Carolyn Newton, Harriet Hicks, Louise Ingram, Virginia Glosson, Norma Wiley. *Front Row:* Diana Foster, Catherine Thompson, Linda Phillips, Stella Wiley.





*First Row: Barbara Clark. Second Row: Becky Gabrels, Sally Davis, Carol Carson, Gwen Burson, Sandra Jones. Third Row: Arvalene Manders, Peggy Akins, Edith Bean, Donna Flake, Millicent Ruch. Fourth Row: Barbara Whelchel, Diane Sloan, Linda Law, Linda Waggoner, Jean Robinson.*

## BASKETBALL

*First Row:*

Ronald Cadora  
 Bob Scruggs  
 Johnny McDonald  
 Tommy Fields  
 Dennis Thompson  
*Second Row:*  
 Bobby Piephoff  
 Jimmy Gresham  
 Benny Harris  
 Richard Bolton  
 Riley Nix  
 Jimmy Bagley







# BASEBALL



Don Griswold

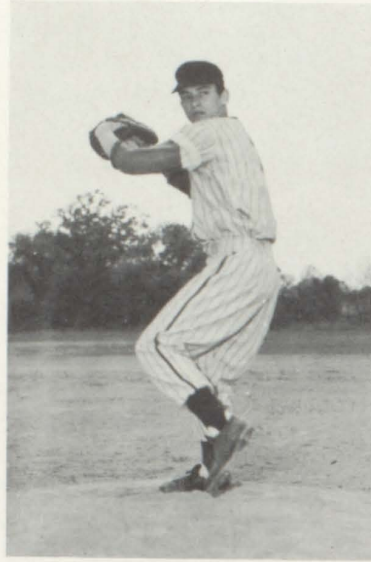

Jimmy Croley

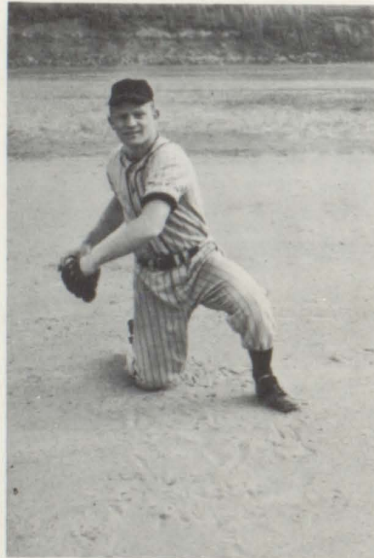

Roy Betsill

Kenneth Hardegree

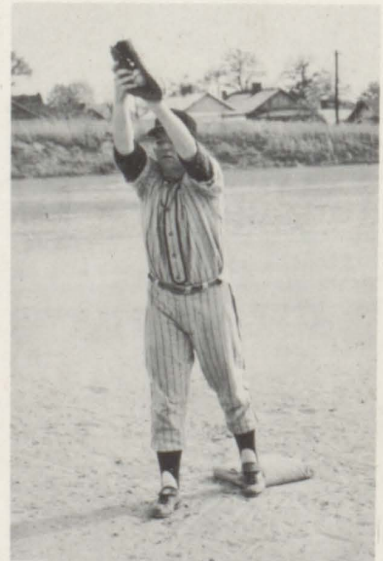





*First Row:* Ralph Livingston, Jimmy Croley, Kenneth Hardegree, Charlie Fishburne, Sonny Parrot, James Kite. *Second Row:* Donny Amos, James Wallace, Bobby Miller, Jerry Wilson, Don Griswold. *Third Row:* Charles Darring, Roy Betsill, Charles Law, Richard Nix, Coach Harris.



Charlie Fishburne



Charles Darring

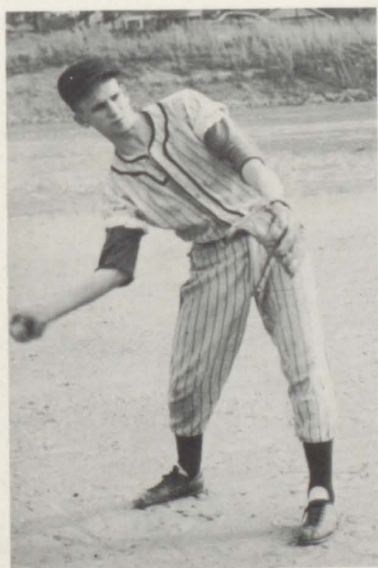

Sonny Parrot

Bobby Miller



Donny Amos



# TRACK



Erwin Lyle



*First Row:* Mike Brown, Bob Miller, James Leach, Dennis Thompson, Billy Fisher, Bobby Piephoff, Kim Gabrels, Harold Freeman, Kenneth Hembree, Erwin Aderhold. *Second Row:* Erwin Lyle, Gary Ivester, Charles Gay, Billy Perdue, Robert Mitchell, Jack Lenderman, Doug Davis, Robert Harike, Steve Hershey. *Third Row:* Coach Shaddix, Jimmy Burnette, Doug Arnold, Bobby Cadora, Jack Martin, Larry Lancaster, Ronnie Pierce, Tommy Fitzpatrick, Charles Akins, Coach Badgett.

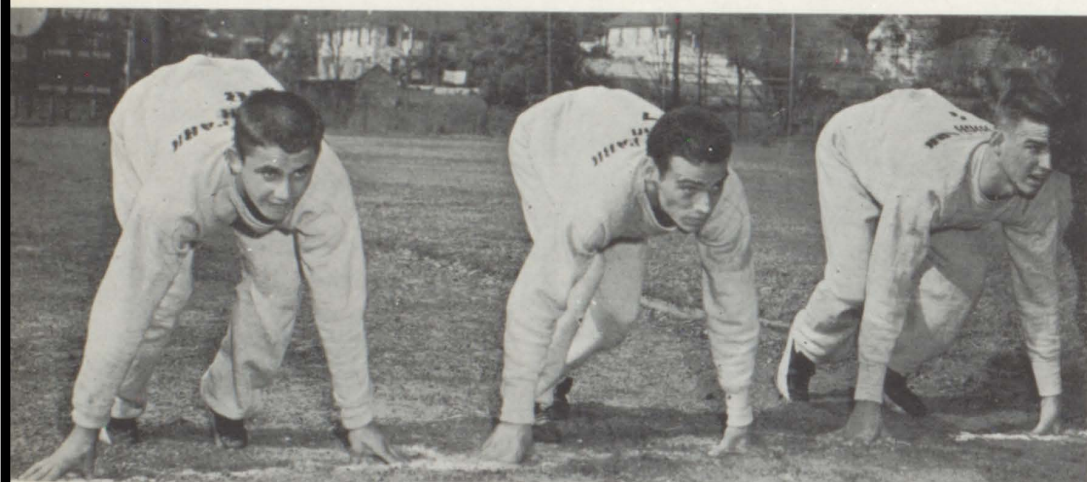

Kim Gabrels, Harold Freeman, Charles Gay



Erwin Aderhold



Kenneth Hembree

Bobby Cadora, Charles Akins, James Leach





# TENNIS

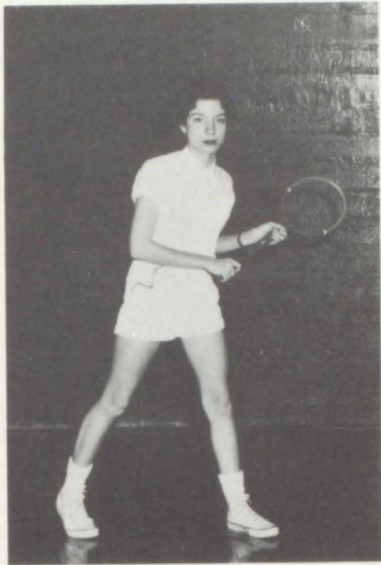

Sheron Main



Claudia Hutcheson



John Morrow

John Morrow  
Sheron Main

Ed Cloer  
Claudia Hutcheson

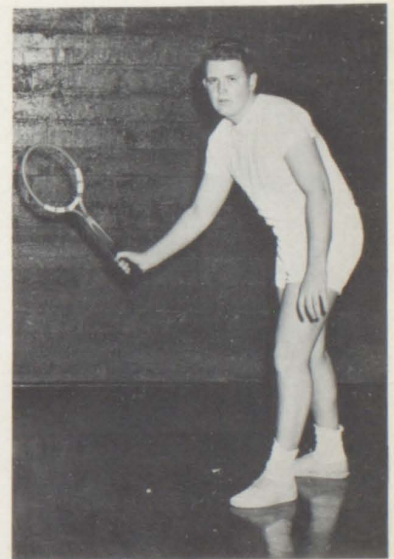
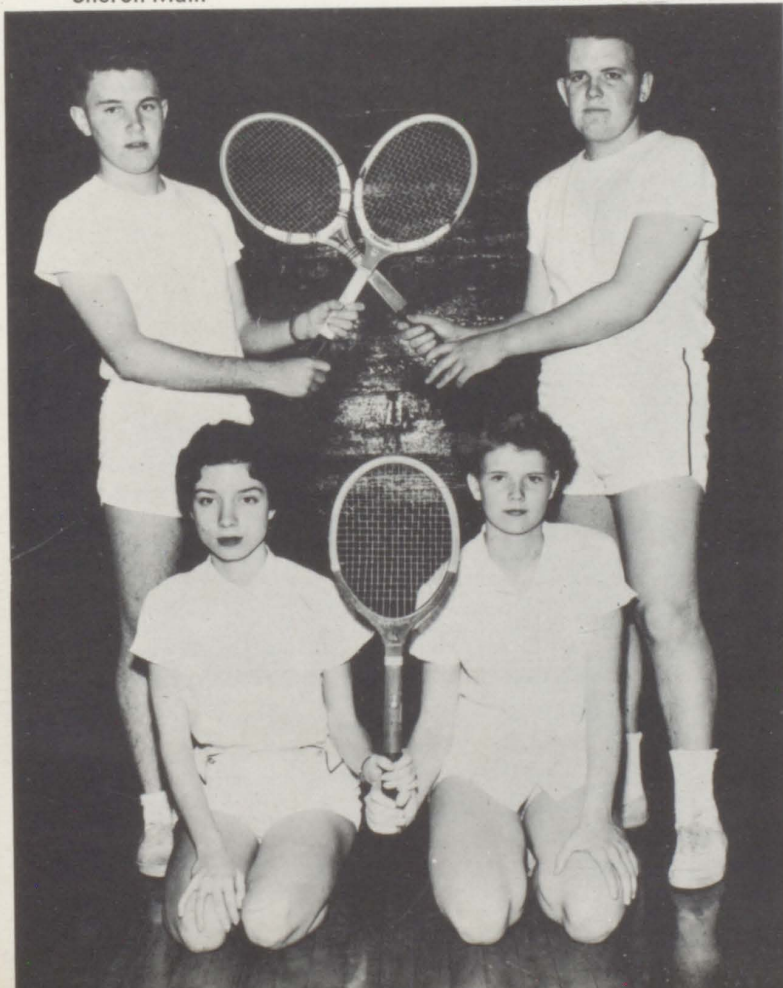

Ed Cloer



# ARIES SALUTES



**BOYS' AND GIRLS' STATE**  
 Doug Davis, Pat Hanes, Nellie  
 Castleman, Loraine McCord, Joyce  
 Hearn, Billy Piephoff, Billy Hatch-  
 ett, Billy McAdams, Marnie Mar-  
 shall, Mary Ann Thompson, Valerie  
 Ruehmann.



Nellie Castleman  
*Best Citizen*



Nancy Dunn  
 Betty Crocker  
*Homemaker Award*



Sheron Main  
*YWCA Recruiting Campaign*



Valerie Ruehmann—*National  
 Merit Scholarship, General  
 Motors, Bill of Rights Con-  
 test, Voice of Democracy.*



# AD CLUB



Joyce Hearn



Dorothy Webb



Angeline Jones



Richard Pence



Kenneth Hardegree



Roy Betsill



Brenda Middlebrooks



Shirley Kennedy



Alton Kerlin

## CIRCULATION STAFF

Kenneth Hardegree, Richard Pence, Carole Stephens, Ben Moon, Doug Davis, Shirley Kennedy, Jerry Wiley, Margaret McLendon, Mike Scruggs, Martha Powell, Carole Singer, Dorothy Webb, Rosemary Marshall, Joan Almand, Bill McAdams, Billy Piephoff, Charles Ritzenhouse, Billy Hatchett, Sheron Main, Alton Kerlin.







Stupid, don't you know what this is? It's the sign of the Zodiac for Aries. That means Ram.



Joyce  
Chris  
Joyce  
Mike  
Bobbie  
Lorraine  
Judy  
Dorothy

Poor ole Barb.





**CROKER BROTHERS**

126 East John Wesley Avenue

---

**Mrs. Emma McGaughey**

SPECIALTY SHOP

106 North Main Street College Park, Georgia

---

**College Park Milling Co.**

HOME GROUND MEAL

POULTRY AND DAIRY FEED

115 East Taylor Avenue POplar 1-6614  
EAST POINT, GEORGIA

---

MRS. J. H. CASTLEMAN

**KINDERGARTEN SCHOOL**

POplar 1-0994 College Park, Georgia

---

PHONOGRAPH RECORDS

**THE RADIO DOCTOR**

POplar 7-4336

---

**AMIL J. GERLOCK**

REAL ESTATE BROKER

112 West Harvard Avenue College Park, Georgia  
POplar 6-3611

---

**HARRIS BROTHERS SHOES**

---

**TRAVIS M. HARBIN, Jeweler**

120 North Main Street College Park, Georgia

**College Park Fruit Stand**

---

**BARTLETT BROTHERS' SHELL SERVICE**

506 South Main Street College Park, Georgia  
POplar 7-9183

---

**A FRIEND**

---

**Christine's Flower & Gift Shop**

221 WEST WASHINGTON AVENUE

POplar 1-2711 East Point, Georgia

---

**MOUNT NURSERIES, FLORIST**

37 YEARS OF SATISFACTORY SERVICE

Phone POplar 1-1731

College Park Georgia

---

**DALE'S PAINT & BODY SHOP**

431 SOUTH COLLEGE STREET

W. E. DALE College Park, Georgia  
Business PO. 7-9333 Residence PO. 1-5880

---

**DUNCAN SHOE REPAIR**

918 North Main Street College Park, Georgia

---

**Moon & Hemperley Hardware Co.**

Owner: R. F. STEPHENSON

220 North Main Street East Point  
POplar 1-2802





# MAYOR AND COUNCIL

CITY OF COLLEGE PARK





**WISEMAN ELECTRIC COMPANY  
ELECTRICAL CONTRACTORS**

LARGE OR SMALL JOBS

Phone POplar 1-3045

---

**STRATTON BROS. SERVICE  
STATION**

---

**The LETTERCRAFT Shop**

523 LEGION WAY

EAST POINT

---

**SUE'S DINING ROOM**

132 North Main Street

POplar 6-9106

College Park

---

So Long... It's Been Good to Know You!  
"DOTTIE" WEBB — RUNNETTE TILLIA  
ROSEMARY MARSHALL — HELEN OLIVER  
MARGARET McLENDON  
DELORES WALKER  
But We've Got to Be Drifting Along!

---

**B. F. BOLTON  
PHOTOGRAPHER**

605 Northwest Drive

College Park

Georgia

---

**MYERS-DICKSON FURNITURE**

EAST POINT, GEORGIA

---

**South College Service Station**

100 SOUTH COLLEGE STREET

College Park, Georgia

Phone POplar 1-9164

TABLE SLIDES

HARDWOOD LUMBER

**Robert Glenn Manufacturing Co.**

"The Greatest Slide Since Ty Cobb"

598 Wells Street, S. W.

Jackson 4-8284

ATLANTA 3, GEORGIA

---

**MINTON - JONES CO.**

ROYAL TYPEWRITERS

127 Whiteway

East Point

---

**CHEERLEADERS**

JOYCE

BETTY JO

CARLEEN

JUDY

ANN

MARGIE

TONI

JACKIE

---

**The Lu-Vee Dress Shop**

"CLOTHES FOR THE FASHION-WISE"

118 North Main Street

College Park

---

**MARJORETTES**

CAROL S.

GLORIA

ROSEMARY

BEVERLY

CAROL A.

ANN

MARSHALENE

BONNIE

SHIRLEY

---

**STIPE'S**

CLEANERS AND LAUNDRY

114 East John Wesley Avenue

College Park, Georgia

POplar 1-6837

"CERTAIN TO SATISFY"

---

**GORDY'S  
PHARMACY**

Phone POplar 7-1559

College Park, Georgia

---

**BOSCO KIDS BEST**

FOOTBALL PLAYERS AT COLLEGE PARK

LOUIS and ANICE

LOUIE'S GROCERY



CONGRATULATIONS

*to*

**THE SENIOR CLASS**

*of*

1956 - 1957



**Your P. T. A.**



## GATE CITY TABLE CO.

ONE-STOP STATION

### MASON'S TIRE & BATTERY

331 South College Street College Park, Georgia

Owned and Operated by Howard Mason

TRAINED MECHANIC ON DUTY AT ALL TIMES

### SUDER JEWELRY

104 West Harvard Avenue  
COLLEGE PARK, GEORGIA

Owner  
LON SUDER

Phone  
POplar 1-8874

### COLLEGE PARK PHARMACY

POplar 1-1186 - 7

### KING HARDWARE

### College Park Nursery & Kindergarten

404 WEST CAMBRIDGE AVENUE

POplar 1-2907

MRS. JASON WEEMS

### College Park Service Station

136 North Main Street  
COLLEGE PARK, GEORGIA

POplar 1-9274

### A FRIEND

### SHERWIN-WILLIAMS PAINT CO.

116 North Main Street

PAINT — WALLPAPER

WE DELIVER

Telephone POplar 7-4646

### DIXIE CREAM

1103 South Main Street, East Point

DELICIOUS MALTS ... SHAKES ... SUNDAES

### MARGARET'S BEAUTY SHOP

121 East John Wesley Avenue

College Park

POplar 1-5171

### PEMBROKE SODA CO.

POplar 1-7166

### CREEL CABINET CO.

CUSTOM-BUILT CABINETS ... SCREENS  
STORE FIXTURES ... CORNICE BOARDS

105 West Georgia Avenue

G. W. CREEL

COLLEGE PARK





*Congratulations*  
Class of '57



SOUTHERN BELL TELEPHONE AND TELEGRAPH COMPANY



# Congratulations

to the graduating class

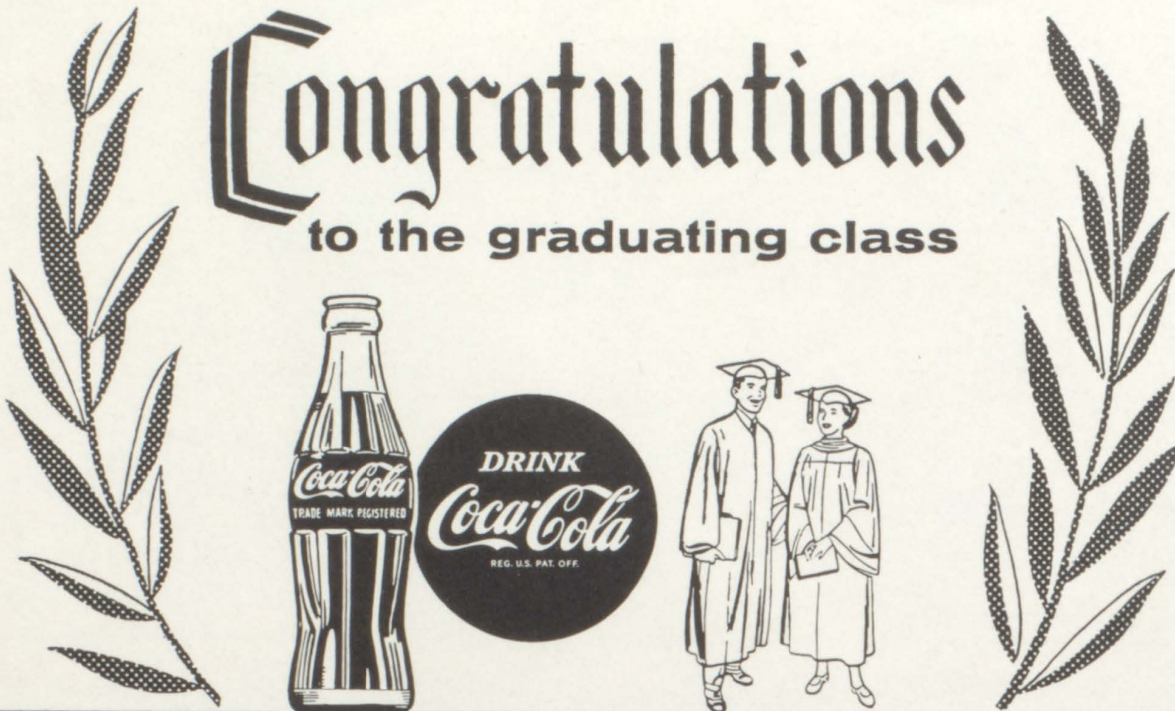

---

BOTTLED UNDER AUTHORITY OF THE COCA-COLA COMPANY BY  
**THE ATLANTA COCA-COLA BOTTLING COMPANY**

---

## TENNESSEE CORPORATION



HORTI - FERTZ



Mineralized Fertilizer contains in addition to regular plant food,  
copper, zinc, manganese, iron, magnesium and boron

FOR LAWNS AND VEGETABLE GARDENS

USE 6-8-6



# FLOWERS LUMBER COMPANY

Building Material

PO. 1-8876-77

Central and Harrison Road

Box 352, East Point, Ga.

REAL ESTATE . . . INSURANCE

**J. H. CROLEY**

230 South Main Street

PO. 6-3646

**REEDER & McGAUGHEY**

SPECIALISTS IN SPORTS

Broad and Walton Streets

Atlanta, Georgia



Live for something. Do good, and leave behind you a monument of virtue that the storms of time can never destroy. Write your name in kindness, love and mercy on the hearts of the people you contact, and you will never be forgotten. Your name and good deeds will shine as the stars.





One of America's  
Pioneer Scheduled Airlines



Formerly Operating as Delta-CGS

Serving 62 Cities  
in Seven Countries



### **BANK OF COLLEGE PARK**

126 N. Main St.  
COLLEGE PARK, GEORGIA



*Complete Banking Service*



### **CANTRELL LUMBER COMPANY**

Lumber, Roofing, Building Material,  
Lime, Cement and Brick  
514 S. Main Street  
COLLEGE PARK, GEORGIA  
Phone PO. 1-1141



## **Hoke Kelley Service Station**

**GULF PRODUCTS**

Gulf Tires      Batteries      Accessories

815 S. Main Street

East Point, Georgia

PO. 1-9126



# LONGINO & SMITH, INC.

DEPOT OF INSURANCE

DAY—PO. 1-3176

NIGHT—PO. 7-5459

100 N. Main Street

COLLEGE PARK, GEORGIA

CROWDER L. HALE

---

*Southern Dairies*  
DIVISION OF NATIONAL DAIRY PRODUCTS CORP.



---

## OAK TAVERN

Pit Cooked Barbecue

Homemade Brunswick Stew

Grilled Cheese Hamburgers

J. K. AND HASKELL BURKS, *Owners*



**GOODE BROTHERS POULTRY COMPANY**

POULTRY - EGGS

WHOLESALE

822 W. Harvard Avenue

PO. 7-0571

College Park, Ga.

**HARRIS-STONE  
CLEANERS**

1012 N. Main Street      College Park, Georgia

**KINSEY FURNITURE CO.**

309 East South Main Street

College Park, Georgia

Dealers in

FURNITURE and APPLIANCES

POplar 1-0962

BENDIX  
MAYTAG

FRIGIDAIRE  
TAPPAN

**Cawthon and Hollums**

COMMERCIAL and DOMESTIC APPLIANCES

Youngstown Kitchens . . . Television

Heating Equipment

225 WEST WASHINGTON STREET

POplar 1-8426

East Point, Georgia

**BRAND-VAUGHAN  
LUMBER CO.**

1824 Murphy Avenue, S. W.

Atlanta, Georgia

PLaza 5-4565



**STEPHENSON'S HARDWARE CO.**





## H & W STUDIO

30 BROAD ST., S. W.

"We can copy and make duplicates of your favorite school pictures."

LET US SUPPLY YOUR PHOTOGRAPHIC NEEDS.

"The Finest in Flowers"  
**COLLEGE PARK FLORIST**  
130 S. Main St. College Park, Georgia



POplar 1-3987  
POplar 7-3683  
Hugh Ruppensburg  
Owner

There Is No Substitute for an Education

### **EAST POINT CHEVROLET DEALERS, INC.**

SALES... SERVICE... USED CARS

600 North Main Street

POplar 7-2611

### **BIG APPLE SUPER MARKETS**

### **JOE WESTBROOK, INC.**

DODGE — PLYMOUTH

228 North Main Street

East Point, Georgia

POplar 1-1126



Bank of

# FULTON COUNTY



**EAST POINT FORD CO.**

1230 North Main Street

THE ONE FINE CAR IN ITS FIELD

PLaza 3-2121

East Point, Georgia

**HOWARD L. CARMICHAEL  
AND SONS**

FUNERAL HOME

POplar 1-1138

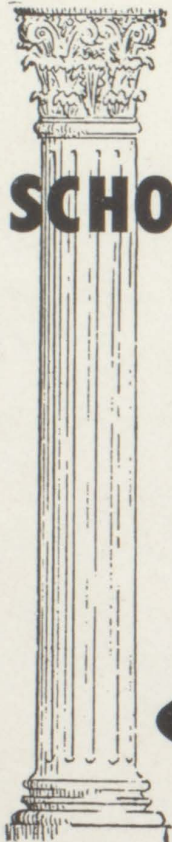

**COLLEGE  
SCHOLARSHIPS**

**AVAILABLE**

Atlanta boys who graduate from a Fulton County high school and who intend to major in Business Administration or Industrial Management may be eligible for a scholarship at Georgia Tech, University of Georgia, Georgia State (in Atlanta) or Emory University. Students who are interested should check eligibility requirements with their principal or faculty advisor immediately.

*Sponsored by*

**Atlanta Federal Savings**  
AND LOAN ASSOCIATION

**ANDREWS  
FLOWER SHOP**



"Flowers of Distinction"



433 E. Virginia Ave. College Park, Ga.

Telephone PO. 7-2661

Member F. T. D.

**JOE COTTON'S**

THE SOUTH'S FINEST DRIVE-IN

No Food Over Eight Hours Old

SPACIOUS DINING ROOM

Curb Service

Catering

**CANADA DRY  
GINGER ALE, INC.**

1910 MURPHY AVENUE



**Martin-Johnson Printing Co.**

Printing - Office Supplies - Office Furniture

On Whiteway East Point, Ga.

PO. 7-9401-02

---

"Quality Printing Plus Service"

**The A - r - r - o - w Press**

890 Virginia Avenue

Hapeville, Georgia

E. A. Reeves, Sr. C. R. Adamson, Jr.

PO. 1-2474

---

**College Park Supply Co.**

BUILDING MATERIALS

PO. 1-2151

---

**Eubanks Appliance Co.**

General Electric Appliances

112 N. East Point St.

EAST POINT, GEORGIA

**SOUTHERN  
WOOD PRESERVING CO.**

---

**EAST POINT REALTY CO.**

REAL ESTATE -:- RENTALS

5035 S. Main St.

East Point

PO. 1-2153

---

**BEST CONCRETE  
PRODUCTS CO.**

BLOCKS

Steam Cured Concrete

PO. 7-0233

College Park, Georgia

4367 Best Road

---

Drug Sundries

PO. 1-9389

**DENMARK'S  
SELF-SERVICE**

Meats - Poultry - Seafood - Frozen Foods

Fresh Produce - Fancy Groceries

and Hardware

107 Bostwick Drive College Park, Georgia



**STEPHENSON  
CHEMICALS**

COLLEGE PARK, GEORGIA

**JAMES HARDWARE CO.**

Phone PO. 7-8033                      301 S. E. Main  
College Park  
Georgia

**A. C. Hemperly and Sons**

Three Generations of Service  
PO. 1-2141                              East Point, Ga.

**MINOR STUDIO**

Phone PO. 1-0682                      223 W. Washington  
Portraits - Baby Pictures  
Commercial Photos  
EAST POINT, GA.

America Goes to College  
With Montag Stationery

**MONTAG BROS., INC.**

**FULTON COUNTY FEDERAL**

Savings and Loan Association  
Home Office — 26 Pryor Street, N. E.  
Atlanta, Georgia  
JA 4-2686

Northside Branch  
Peachtree at Paces Ferry Road  
Atlanta, Georgia  
EX. 0346

East Point Branch  
106 Thompson Avenue  
East Point, Ga.  
PO. 7-2618



SCHOOL FRIENDS MEET TO EAT

AT

**CAMPBELL'S**

ICE CREAM BAR

BURGER BAR

CURB SERVICE

603 S. MAIN STREET

EAST POINT, GA.

---

**SUNSHINE DEPT.  
STORE**

PO. 1-7876

**HAMILTON  
Radio & Television Service**

WE SERVICE ALL MAKES

100 E. John Wesley Ave.

College Park, Ga.

---

**BROWNIE'S**

Assurance of Fine Quality

EAST POINT, GA.

DRY CLEANING, LAUNDRY

1011 S. Main St.—PO. 1-3012

104 Jefferson Ave.—PO. 7-2462

101 N. Church St.—PO. 7-6404

103 S. Main St.—PO. 1-6119

READY-TO-WEAR AT LOW COST

Infants Through Adults

---

**AD CLUB**

---

**JUNIOR WOMAN'S  
CLUB**

---

**East Point Automat Laundry**

SHIRTS—DRY CLEANING

PO. 1-0066

Pat Parker

311 S. Church St.

East Point, Ga.

---

**G. W. NORTHCUTT DAIRY**

Producer and Distributor of

GRADE A DAIRY PRODUCTS

Independently Owned

POplar 7-2941

If you have guests and no room at home;  
it's just like home at

**THE STAFFORD MOTEL**

2640 Stewart Ave.

POplar 1-7539



**COLLEGE PARK LAUNDRY  
AND DRY CLEANERS**

Bundles of Quality

136 - 38 - 40 So. Main Street

PO. 1-3128

College Park

**BETSILL BROTHERS  
SERVICE STATION**

**STARR SMITH**

Class of 1955

Office PO. 6-2333

**DR. ROBERT H. THURMOND**

OPTOMETRIST

205 S. East Point St.

East Point, Georgia

**NEWTON ESTATES BUILDERS**

PO. 1-6016

1004 ROOSEVELT HIGHWAY

COLLEGE PARK, GEORGIA



**CURTIS NEWTON**

**GENE NEWTON**

**ADAMS BARBER SHOP**

**HARRIS' SUPER MARKETS**



# VICTORY SANDWICH COMPANY

977 Euclid Ave.

Atlanta, Ga.

JACKSON 1-2235

---

## OLIN GRANT CLEANERS

Quality Cleaning

208 S. Main St.

PO. 1-2146

---

## CLASSIC FLOWER SHOP

3287 STEWART AVENUE

Hapeville

Georgia

---

## Smith-Johnson Pontiac

1210 North Main Street

East Point

---

## Hugh C. Conley Agency

State Farm Insurance Companies

114 South College Street

College Park

---

SAVE EVERY DAY . . . WHEN YOU SHOP

The

## FOODTOWN WAY

1112 South West Main Street College Park, Georgia

---

## Community Radio Shop

506 West Virginia Avenue

COLLEGE PARK, GEORGIA

G. P. WINGO, JR.

POplar 1-0831

---

## ANN SMITH BEAUTY SHOP

POplar 7-6674

Res.: POplar 7-5735

1108 NORTH MAIN

COLLEGE PARK, GEORGIA

---

## LIBRARY STAFF

Terry Van Huss  
Linda Phillips  
Brenda Jones  
Richard Mahaffey  
Kathryn Brown  
Bill Marshall  
Linda Waggoner  
Sylvia Lancaster  
Rachael Patrick  
Judy Johnston

Laura Hunter  
Benny Harris  
Cora Coker  
Jane Posey  
Faye Griffin  
Danny Bruce  
Frances Rowlett  
Carole Singer  
Kathy Holmes  
Beverly Mason

Van Holland  
Jo Ann Chennault  
Linda Holland  
Bonnie Brachet  
Polly Long  
Marie Harmon  
Henry Miller  
Larry Flanagan  
Hal Pritchett  
Barbara Gulleck



*A Symbol of Excellence in Yearbooks*



FOOTE & DAVIES, INC.  
ATLANTA

*Growing with the South - Serving the Nation*



# *Autographs*



Ena L Hancock

Elizabeth Farlowe

Eleonora Pritchett  
Alice Paget

Mary Ann Clewer

Marion Howard  
Margaret Yarbrough

Eve Puckett  
Marquitta Smith

Mary Betty Anderson  
Elizabeth Fincher

Ruby H. Cruise

Frank Marshall  
George Roberts

Mildred Hunt  
Frances Graham

Ed. Zahut  
Gertude Rogers

Lucy Henslee  
Aldrich Jelder

Elice Young

Lara Taylor  
Miriam Single

Carolyn Derrick

Owen Harris

A. Fred Kellogg  
Ben H. Hutchinson

Mrs. D. E. Bell

Maurine Atwood

Elizabeth Jones

Louise Patrick  
Euretha Pritchett

Ruth Barron  
Edith Miller

Winnie Samaden

Mrs Jason Weems

Edith Kennedy  
Luma  
Perl Wheelchey

W. Castleman  
Bella Kendrick  
Ruby H. Cruise

Handwritten signature



Billy Hatchett

London Burnett  
Joan Almyard

Clair  
Helen Burson  
Joy Johnston

Jack Henderson  
Molly  
H. G. Sarnooder

Chuck Wheeler  
Barbara  
"Bobby"  
"Foss"  
"Worham"

Barbara Gullick  
Richard Pence  
Gary Jones  
Sorene Mason

Barbara  
Bevelly  
Susan  
Stephenson

Quanta Kernin  
Frances Nowlett  
Jack de Gennette

Brenda Milton  
London  
Patricia Simpson  
Charles Far

Janet Boyd  
Genie  
Mike  
Patsy  
Carolyn Roy  
Betty  
Ronald Garrett

Marcia  
Harry Bruce  
Sara S. Cochran  
Peggy Wright  
Martha Powell

David Brown  
Mary  
Sally  
NANCY  
Brenda Middlebrooks

Patricia  
Strickland  
Janet Watkins  
Came  
Bowman

Jim Rae Brant  
Sharon  
Mike Montrose

Charles Tichay  
"!!!"  
Sue  
Mary Ann Thompson

Bessie  
"Bosh"  
Crolley  
Brenda Hicks  
Don Arvalene  
H. Handers

Vicki Cornelison  
David Brown  
Mary  
Sally  
"NUT"  
Dunn

Millicent Buck  
Janet Watkins  
Came  
Bowman

Patricia  
Strickland



