



PAGE

MISSING

PAGE

MISSING

Aries 1975

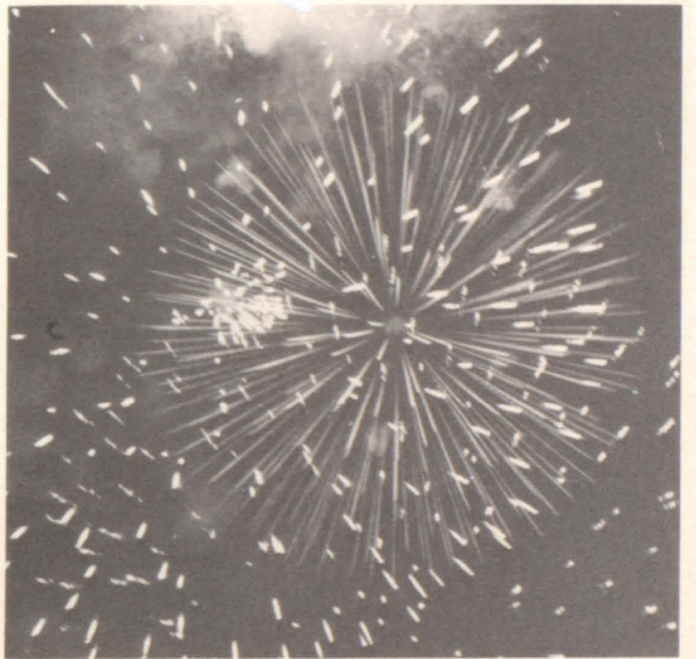





Many times during our school activities we fail to notice the work done by the non-academic division of our school staff, the people who serve both the teachers and students. Recognition of their achievements are seldom equal to the effort they put forth.

The devotion and concern given by one lady at this school, however, has been noticed. For the past 38 years, this lady has helped to make the lives of many people more enjoyable while at College Park High School. Through this 1975 Aries, we, the student body, would like to try and express in some small way, the admiration we feel for this lady. We proudly dedicate the 1975 Aries to

RUBY JONES





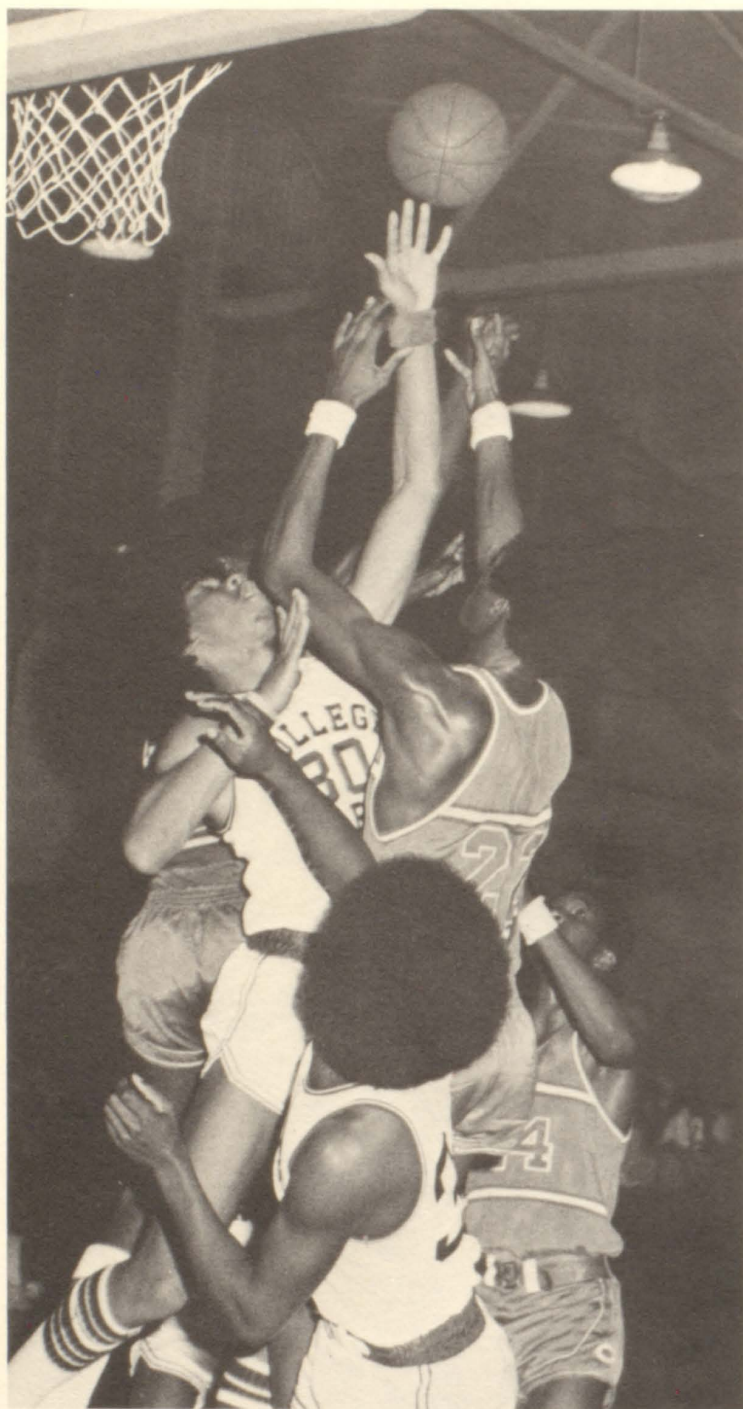

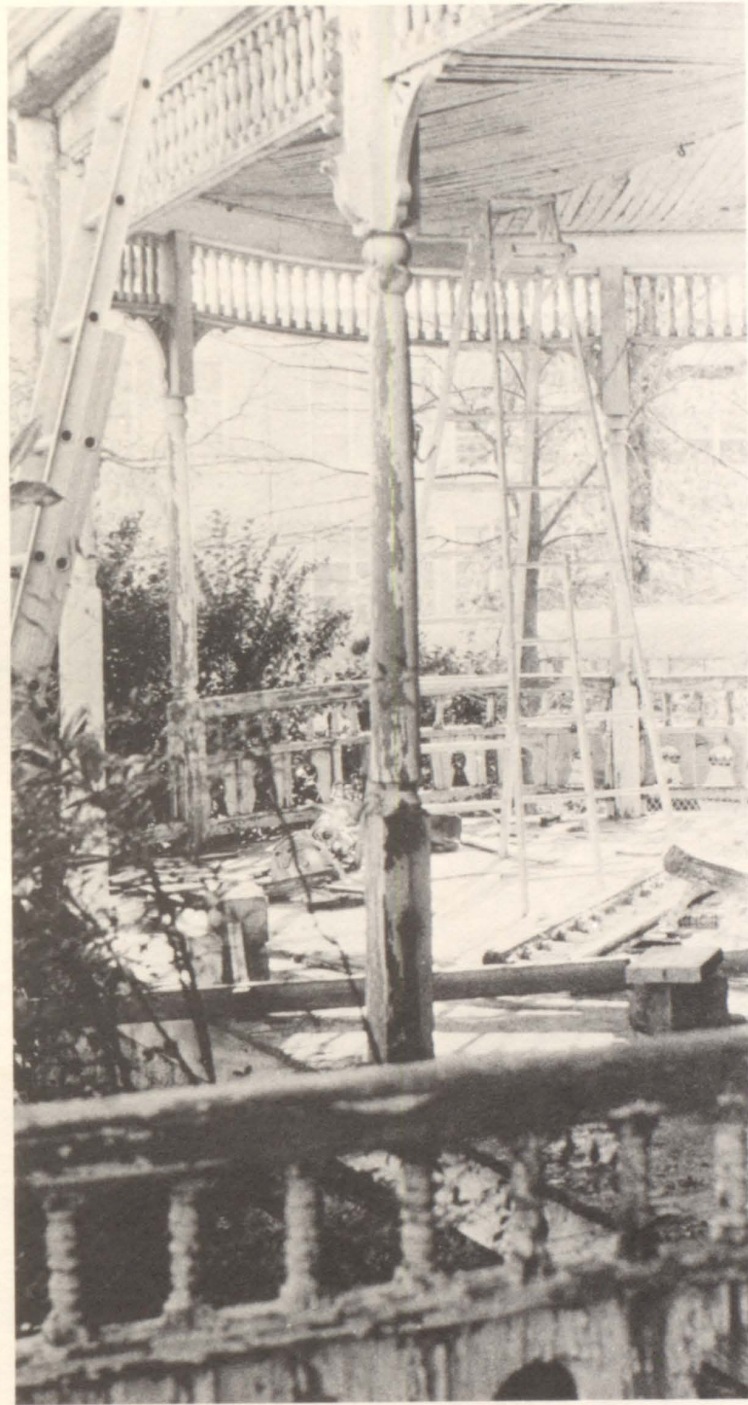



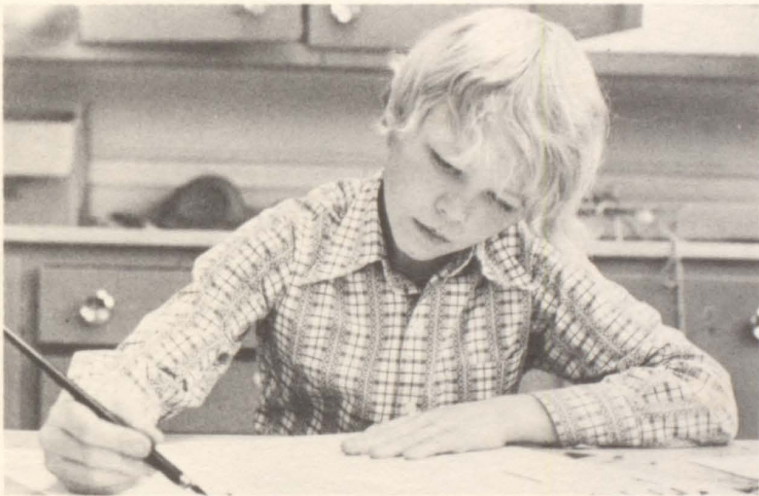



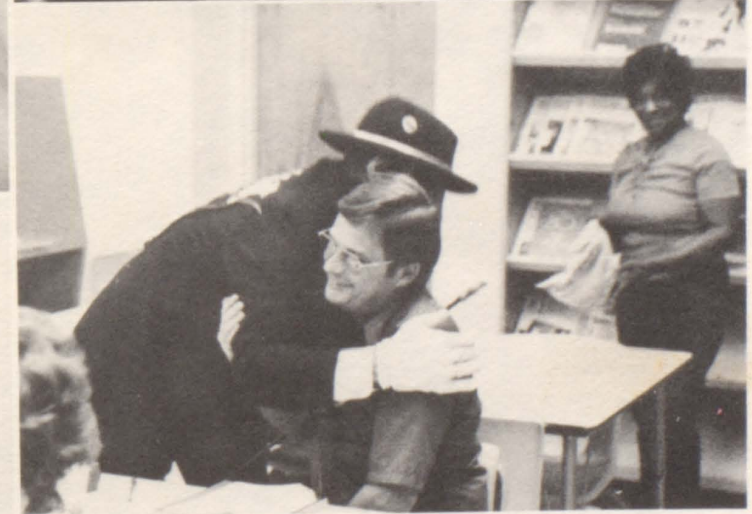



Representative. Senior Nomin

strong, Adoree Gunter — Representative. Junior Nominees: Diane Denmark, Sandy Poss, Bonnie Morris —

Sophomore Nominees: Susan Hollon, Teresa Arm
representative.



ees: Teri Brown, Doreen Bryant, Candy Banks,



Ruth Graham — Representative, Gloria Blair —

Queen Freshm
an Nominees: Kim Nelson, Jane Jones, Charl

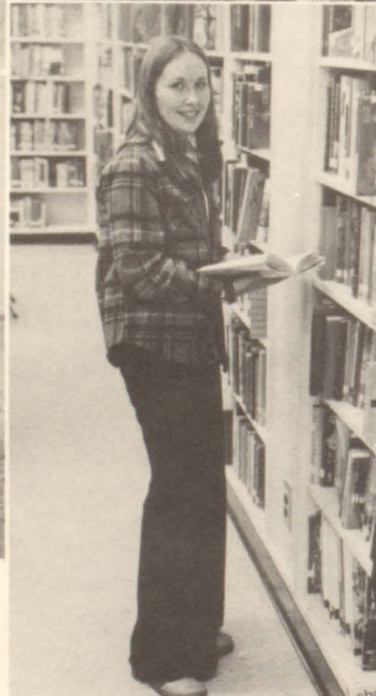

Freshman Nominees: Kim Nelson, Jane Jones, Charlene Stinchcomb —

ene Stinchcomb — Representative. Sophomore Nominees: Susan Hollon, Teresa Armstrong,



Adoree Gunter — Representative.

Junior Nominees: Dianne Denmark, Sandy



Poss, Bonnie Morris — Representative. Senior Nominees: Teri Brown, Doreen Bryant, Candy Banks, Ruth Graham — Representative,

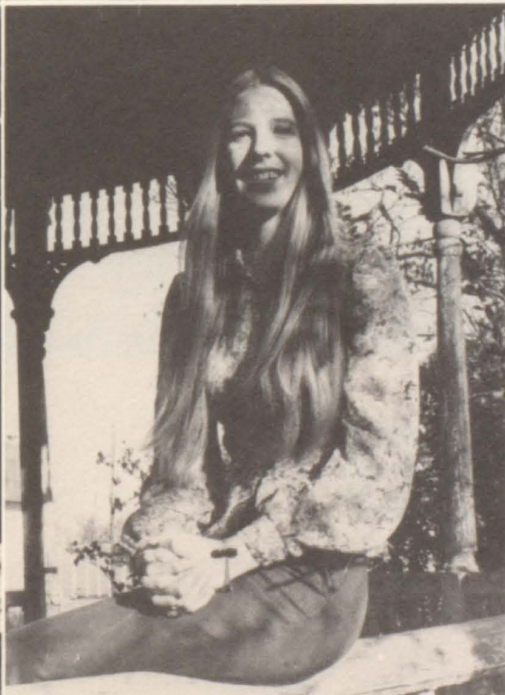

Cloria Blair — Queen Freshman Nominees:

Kim Nelson,

Jane Jones, Charlene Stinchcomb — Representative. Sophomore Nominees: Susan Hollon,



ଚନ୍ଦ୍ରମାଳା

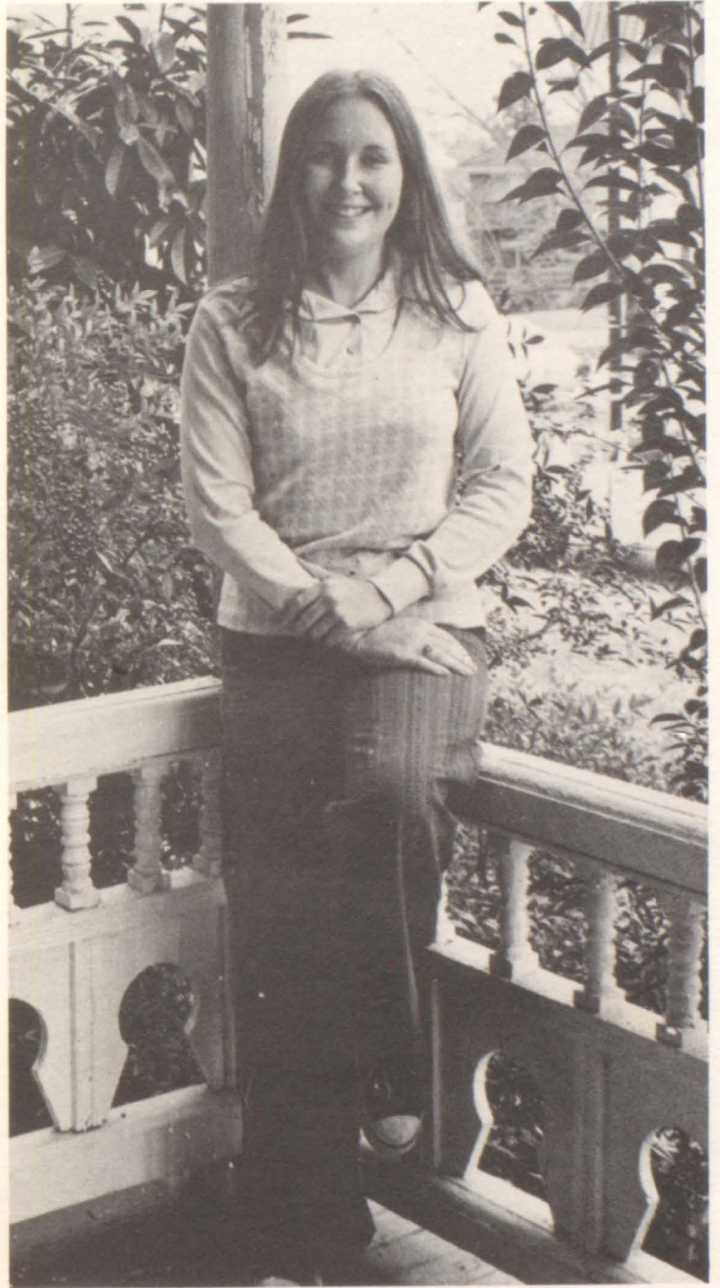

ADOREE

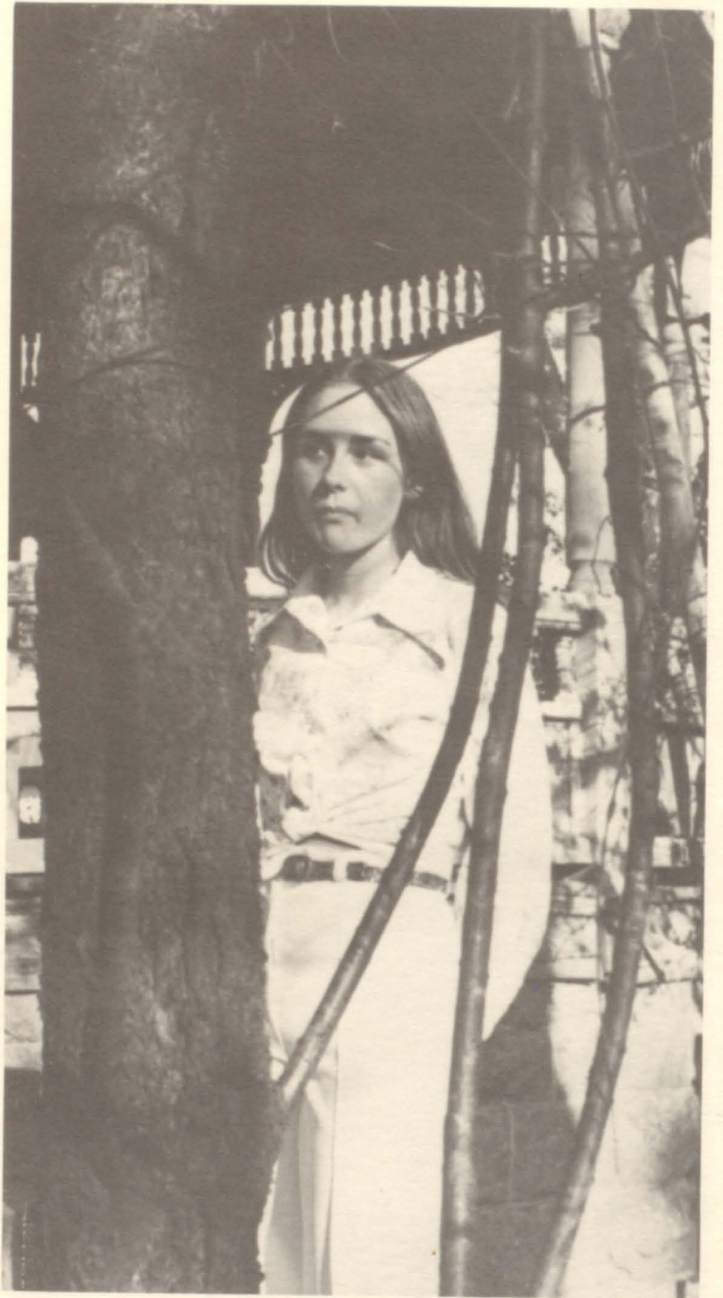

BONNIE



ନୂଆଦିନ

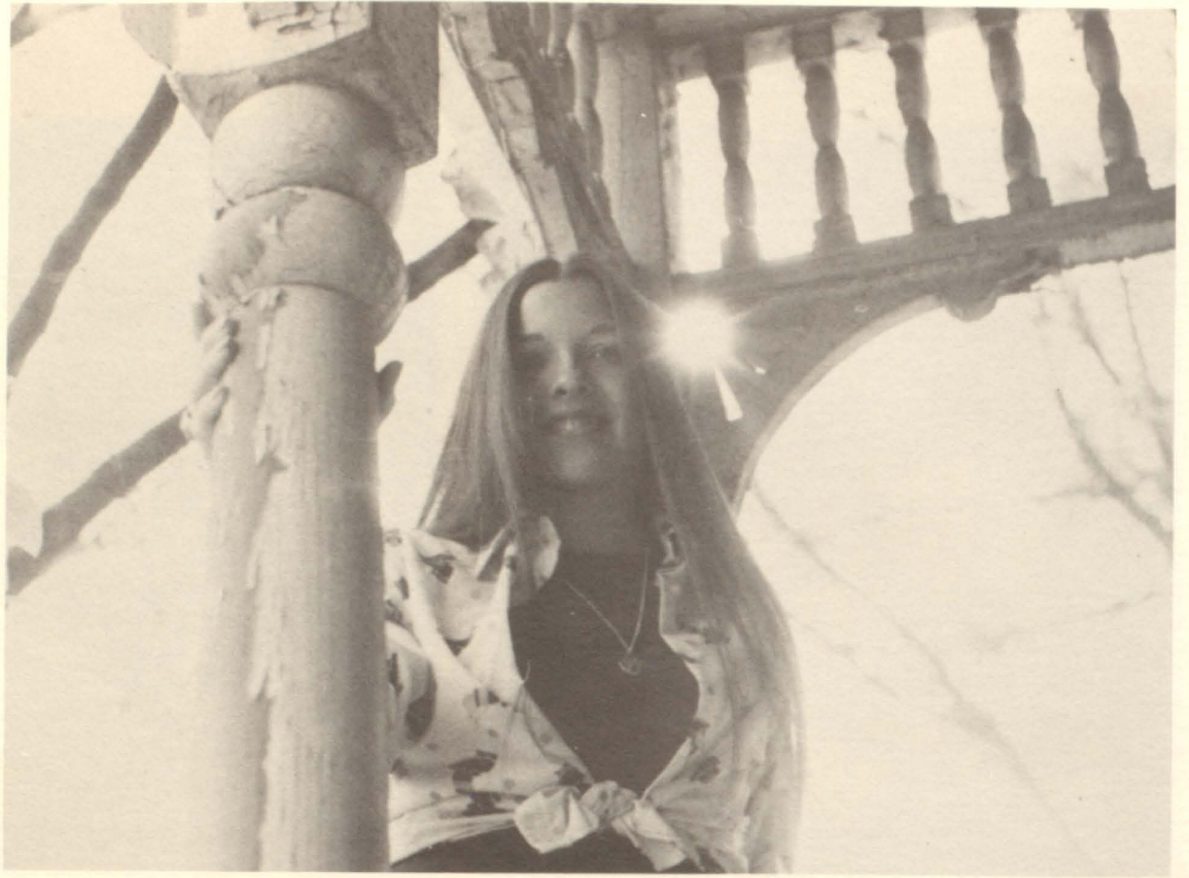

GEORGIA





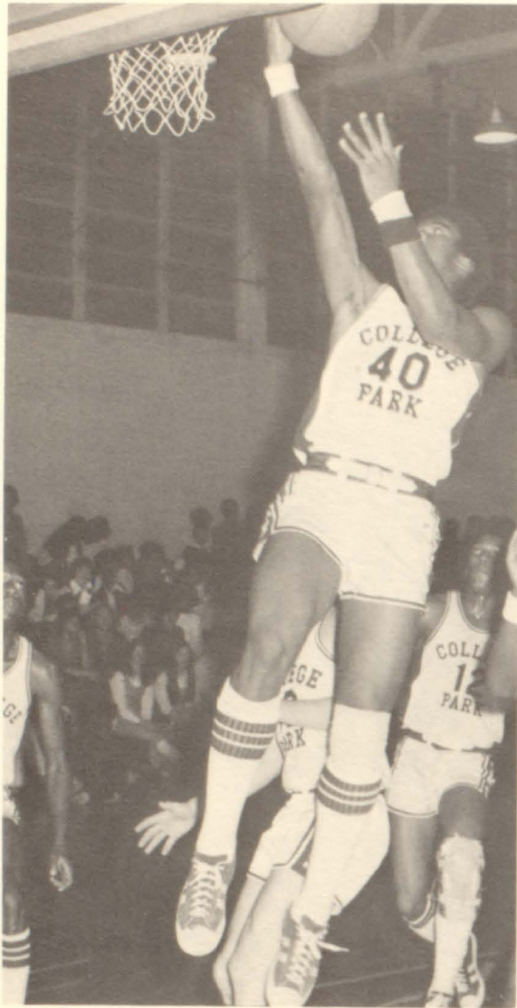

FOOTBALL

Best record in 10 years (8-2).
 Donald Menefee — passed for over 1,000 yards.
 Dean Burns — rushed for over 1,000 yards.
 WQXI team of the week.
 Dean Burns — All-Metro Team
 Coach Cunningham — Coach of the Week
 Dean Burns rushed for 380 yards in a single game — school record

BASKETBALL

Coach Ross — Coach of the Month
 Jerome Arnold — Atlanta Tip-off Club
 Champions of the Tri-Cities Tournament
 James Anderson
 Tri-Cities All-Tournament Team Jerome Arnold
 Kenneth Smith
 2nd Consecutive undefeated regular season
 Champions of Sub-Region 5-A South
 Champions of Region 5-A
 STATE CHAMPS — Class-A

WRESTLING

Thomas Brooks — second in Fulton County Match



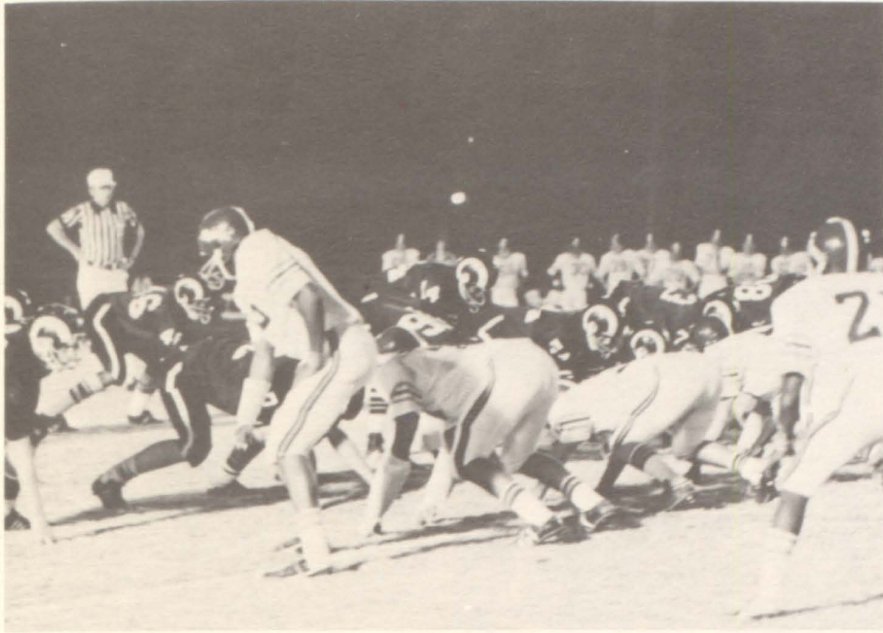

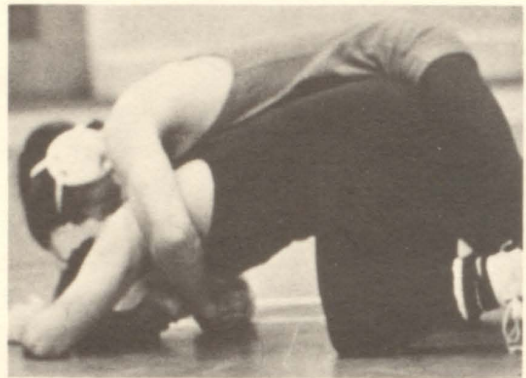
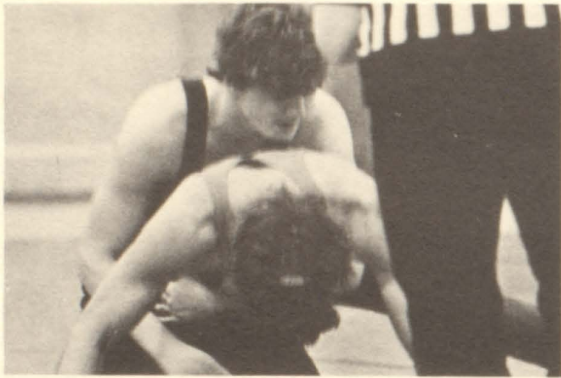

WRESTLING
WRESTLING
WRESTLING
WRESTLING
WRESTLING
WRESTLING

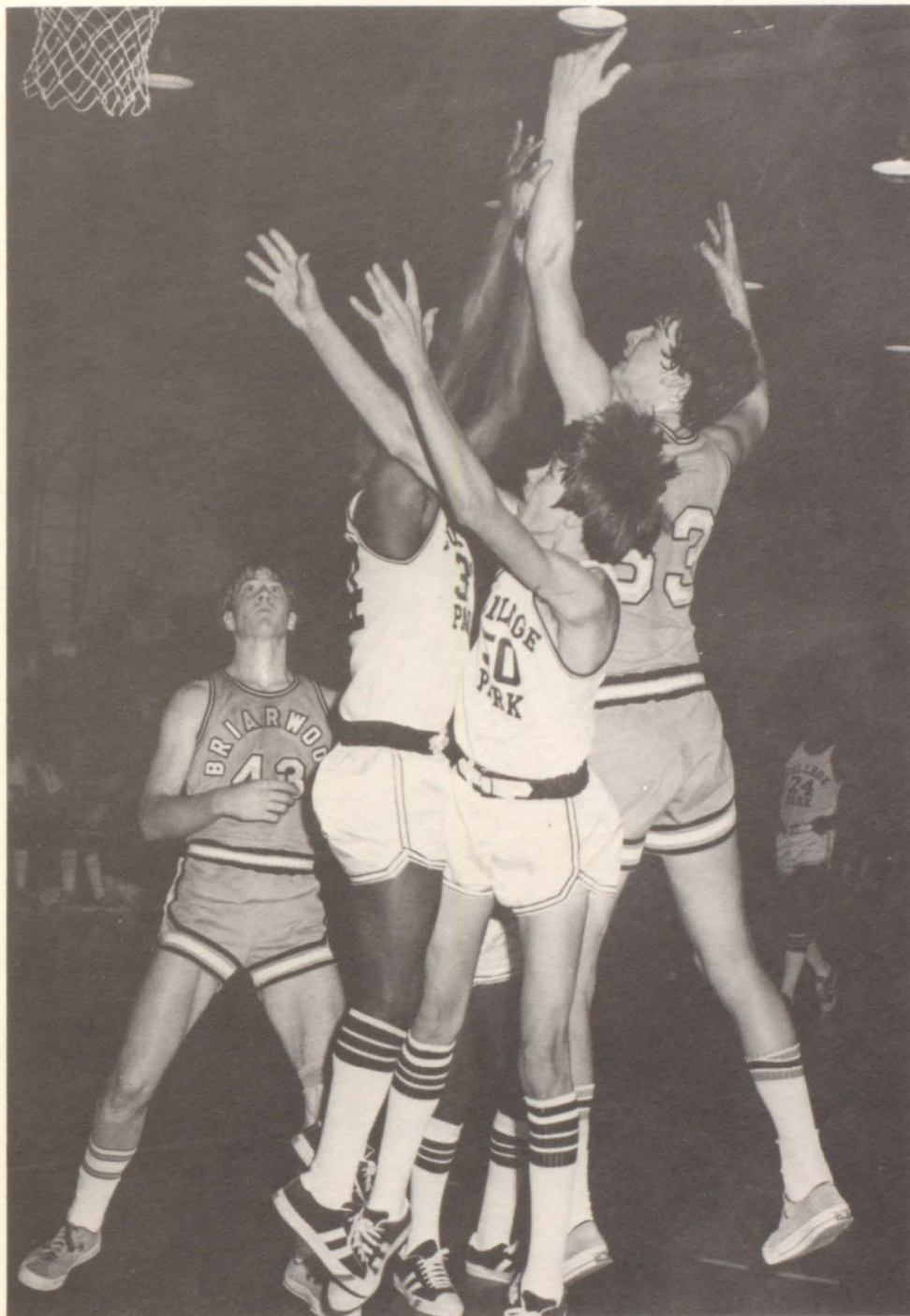

B-TEAM BASKETBALL B-TEAM BASKETBALL B-TEAM BASKETBALL

Michael Abercrombie
Melvin Allen
Howard Branch
Webster Daniels
Sylvester Heard
Craig Martin
Keith Parks
Wayne Richey
Ken Ross
Donald Stinchcomb
Ronald Stinchcomb
Tony Thompson

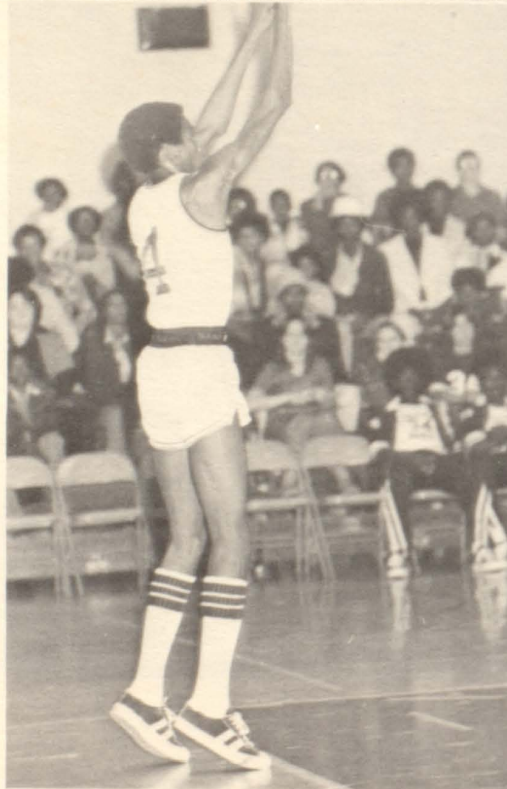

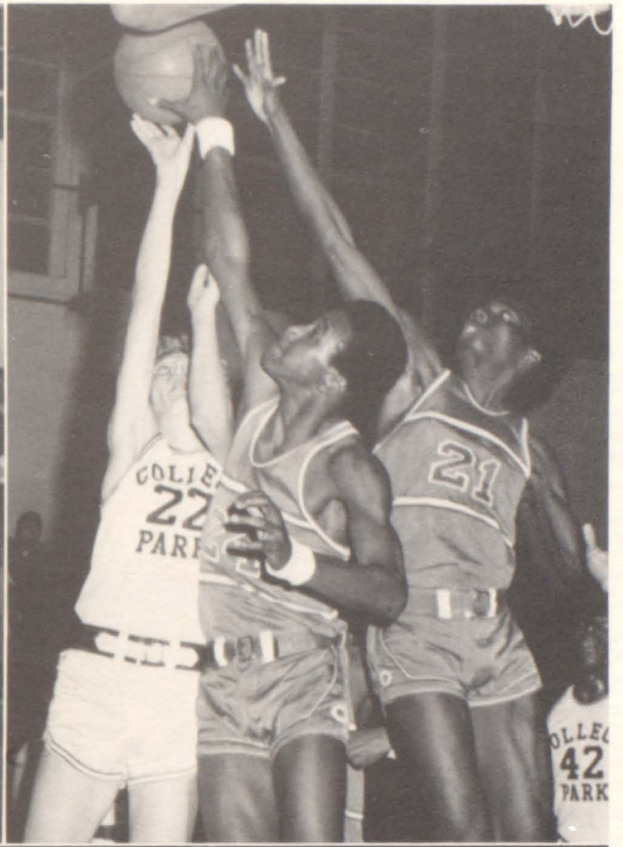

VARSITY FOOTBALL
 VARSITY FOOTBALL
 VARSITY FOOTBALL



Hal Allen
 James Anderson
 Jerome Arnold
 Donnie Bailey
 Frank Bean
 Thomas Brooks
 Dale Bryant
 Dean Burns
 Lee Coleman
 Stanley Davis
 Eddie Evans
 Alex Garner
 Jeff Grier
 Jeff Groover
 Buddy Hammond
 Michael Hightower
 Thomas Holloway
 James McCullough
 Steve McDonald
 Donald Menefee
 Bobby Nunnally
 Hiram Ponder
 Jimmy Rimlinger
 Pete Shennett
 Kenny Smith
 Tony Thompson
 Paul Waldrop
 Greg Watkins
 Britt West
 Mike West
 Ronald Wiggins
 Reginald Wright
 Clay Zupp





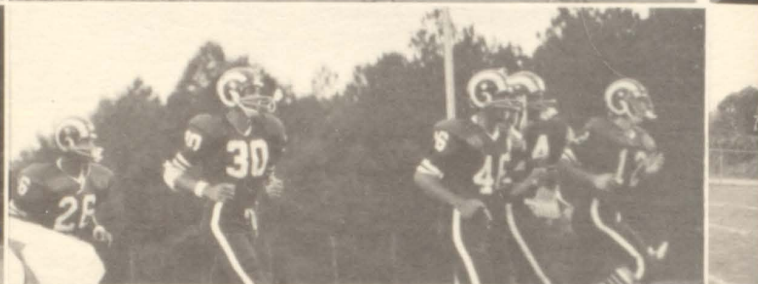

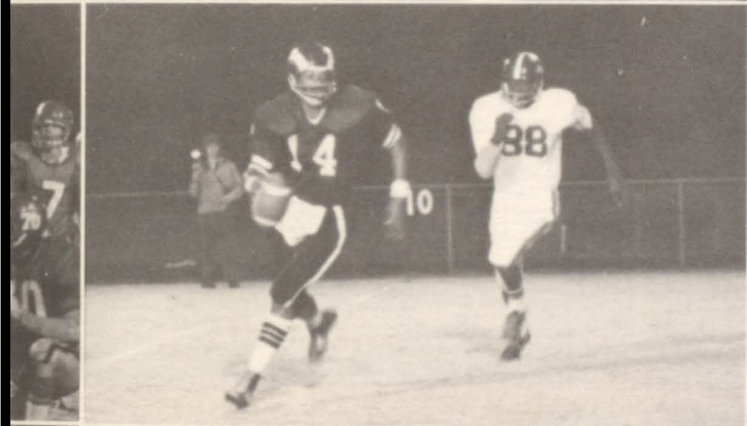

VISITOR	0:09	HOME
0	TIME	54
DOWN	YDS. TO GO	QTR.
3	14	4

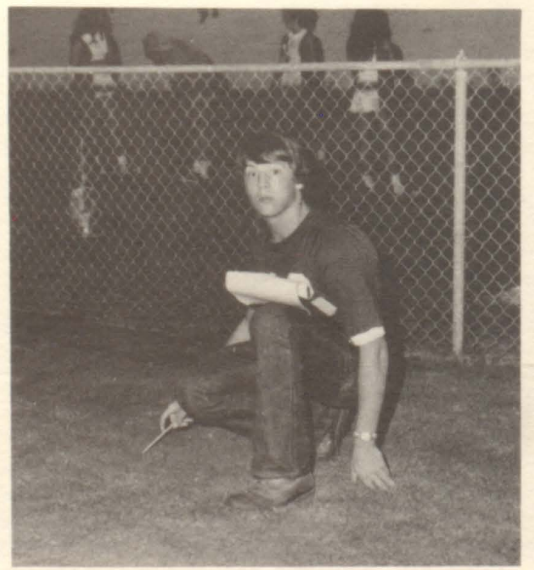
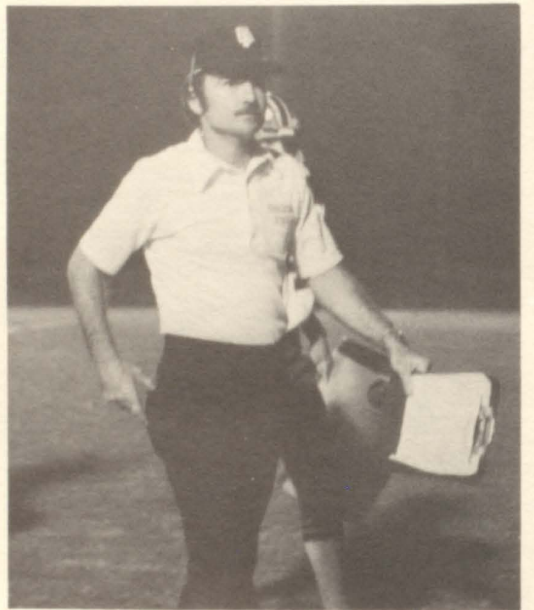
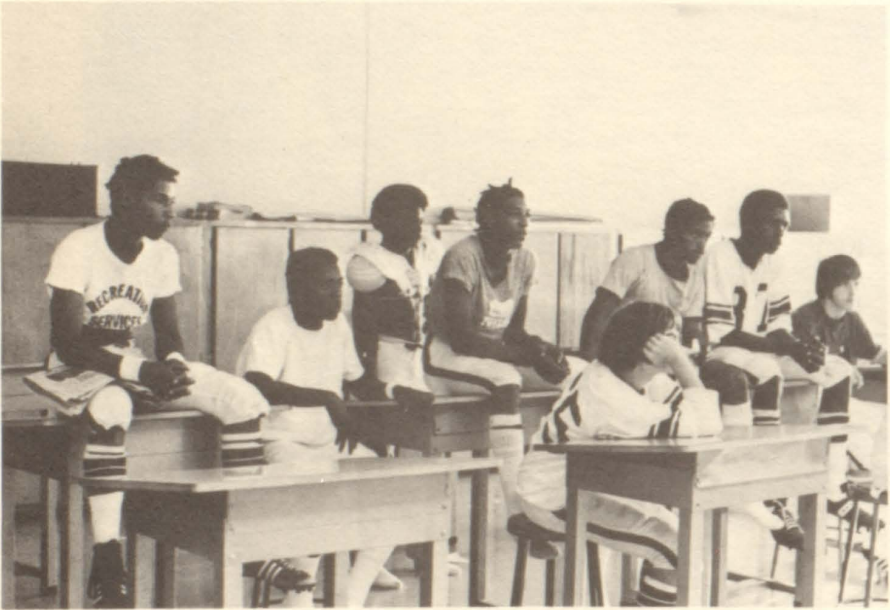

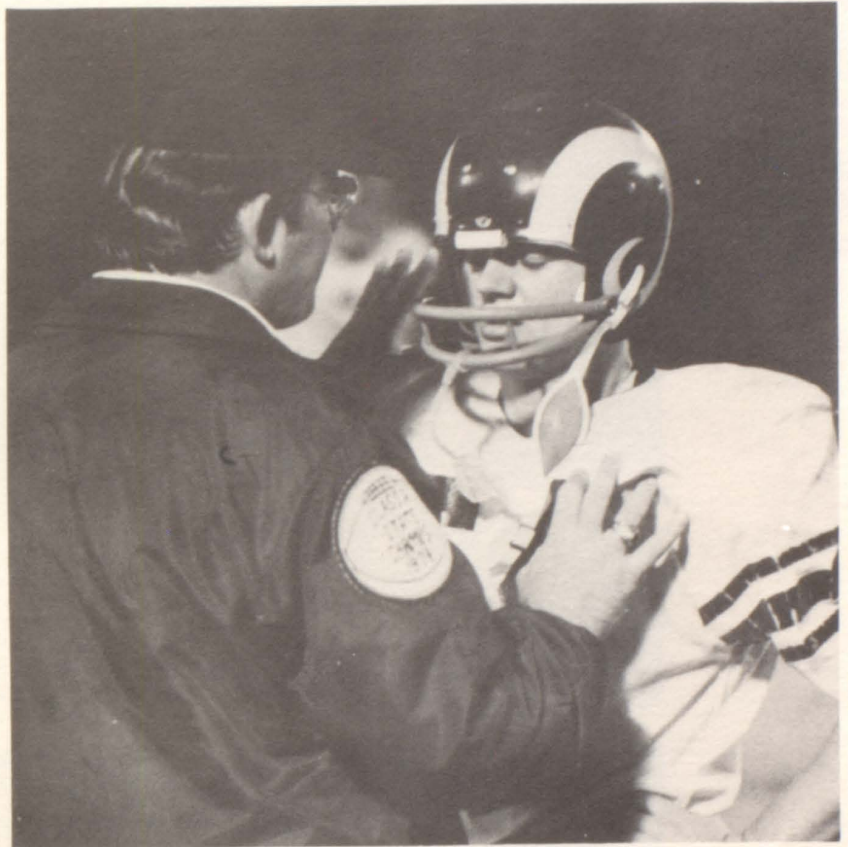
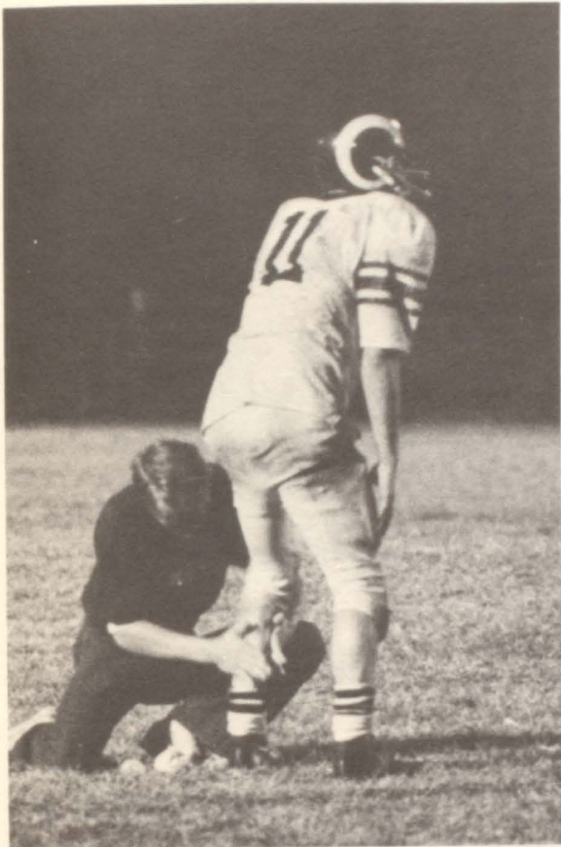

College Park 33 . . .	Palmetto 16
College Park 54 . . .	Hapeville 0
College Park 26 . . .	M.D. Collins 0
College Park 14 . . .	Campbell 13
College Park 22 . . .	Headland 11
College Park 24 . . .	Cedar Grove 41
College Park 49 . . .	Stockbridge 6
College Park 28 . . .	Russell 13
College Park 12 . . .	Briarwood 30
College Park 52 . . .	Westwood 14

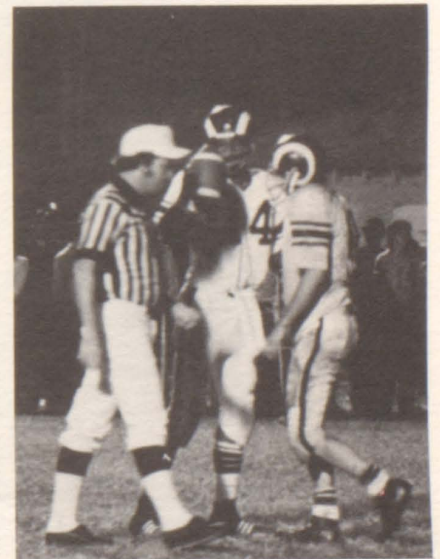

VARSITY CHEERLEADERS
VARSITY CHEERLEADERS
VARSITY CHEERLEADERS

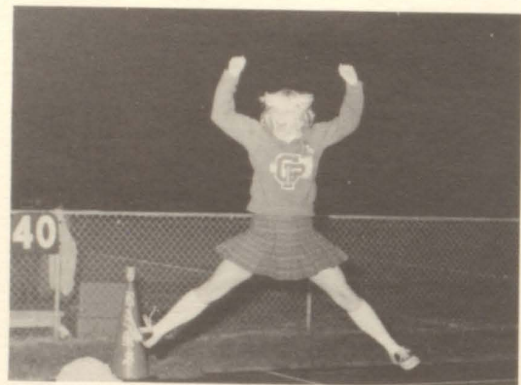

B-TEAM CHEERLEADERS
B-TEAM CHEERLEADERS
B-TEAM CHEERLEADERS

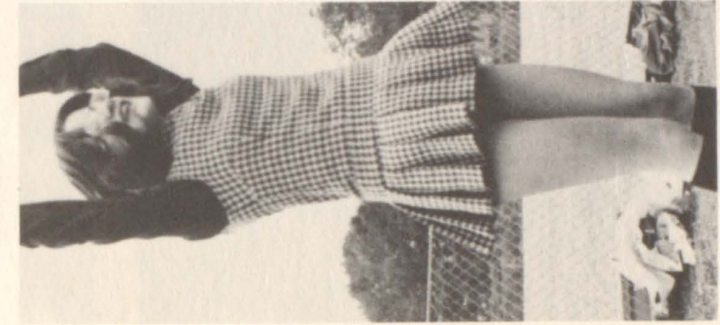
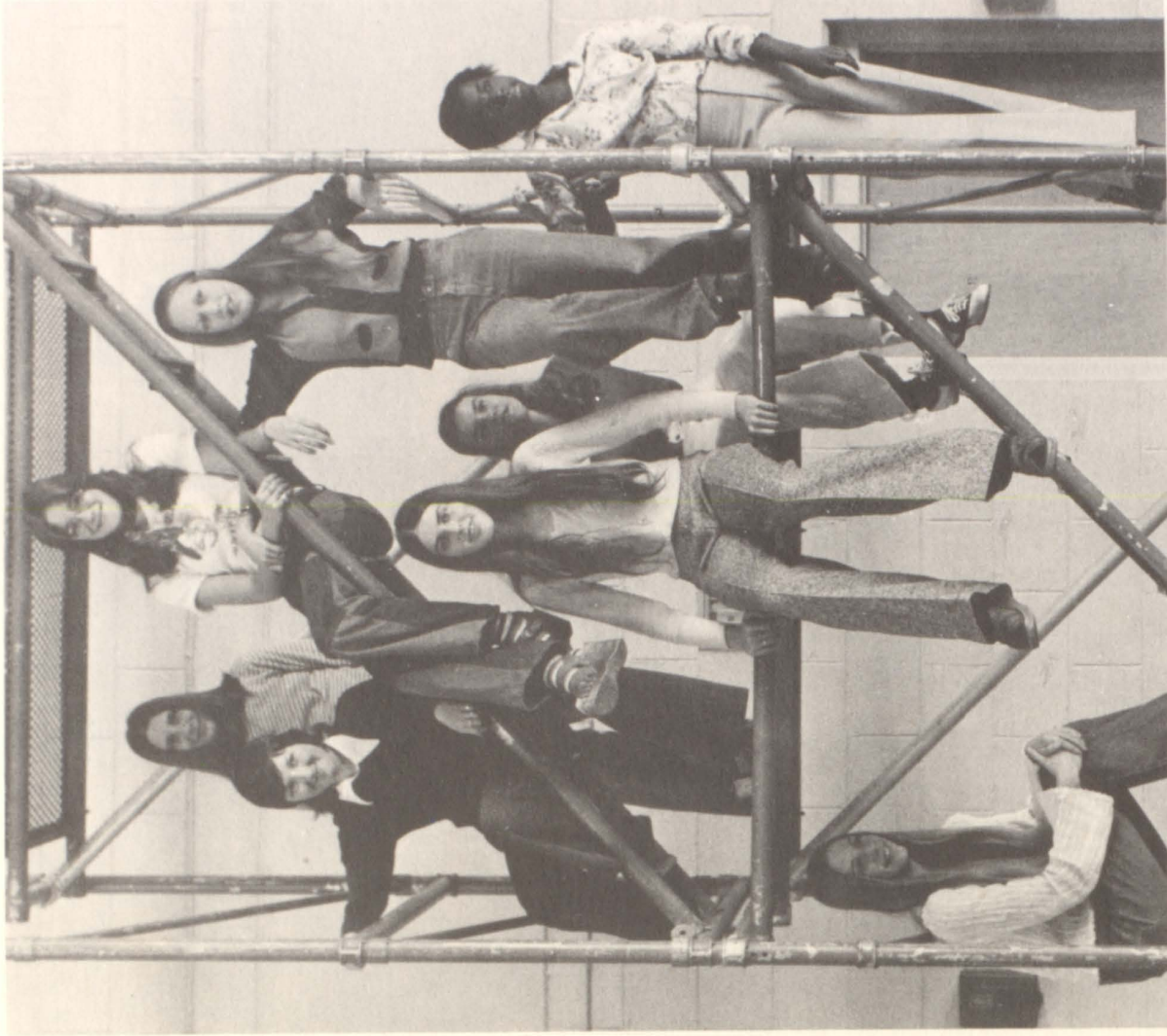

Ken Ross
 Willie Holloway
 Webster Daniel
 Keith Parks
 Chris Ryan
 James Byrd
 Norman Washington
 Donnie Ausborn
 Billy Barnes
 Micheal Abercrombie
 Craig Martin



B-TEAM FOOTBALL



Wayne Richey
 Keith Owen
 Joseph Harrison
 Wendell Haynes
 Terry Waldrop
 Mark Coleman
 Chuck Cason
 Randle Head
 Howard Bailey
 Hank Long
 Tommy Padgett
 Melvin Allen

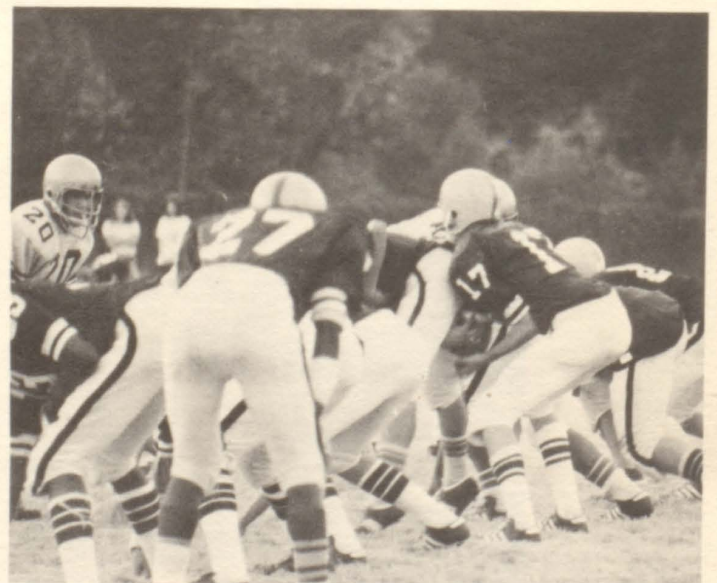

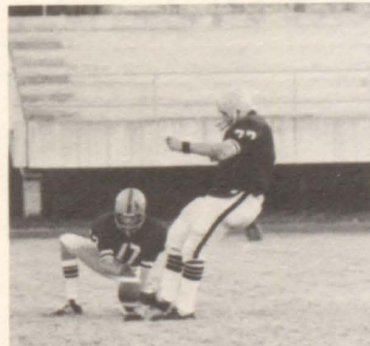
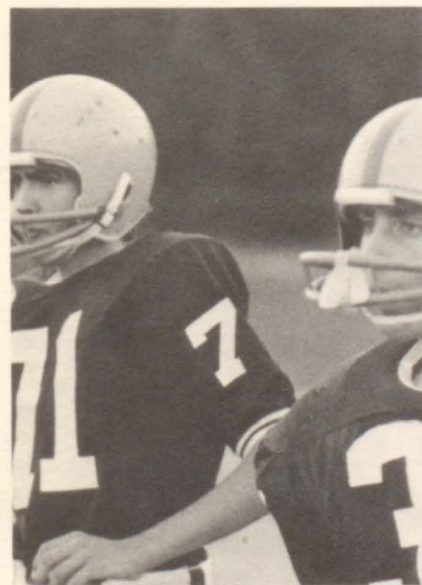
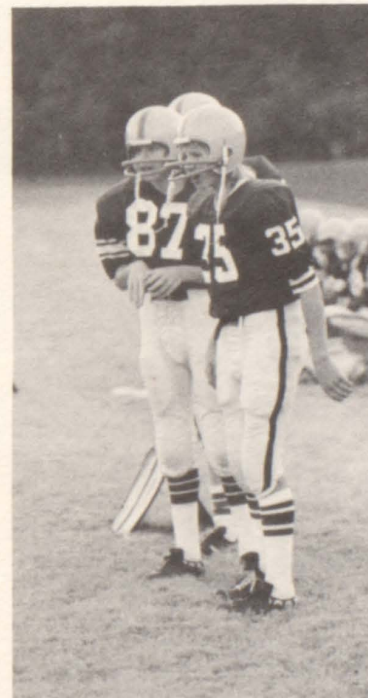
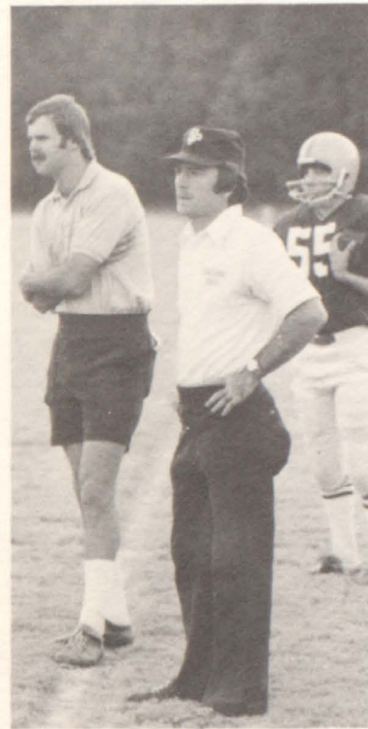

C.P.	Opponent
42	0 Hapeville
27	6 Briarwood
14	0 Westwood
42	0 Hapeville
24	7 Russell
21	0 Westwood
6	28 Briarwood

CROSS-COUNTRY TRACK



Howard Branch
Donnie Conner
Daryl Cox
Rodney Denton

Randy Rowland
Richard Thomas
Donald Stinchcomb
Ronald Stinchcomb

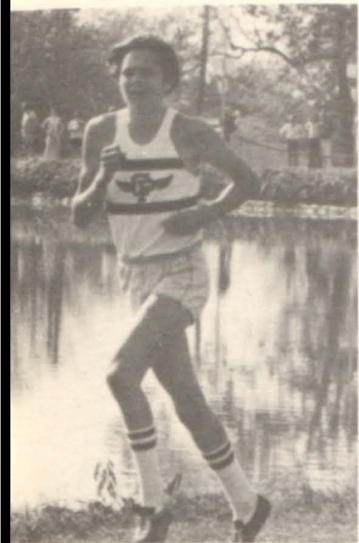

VARSIY BASKETBALL
VARSIY BASKETBALL
VARSIY BASKETBALL

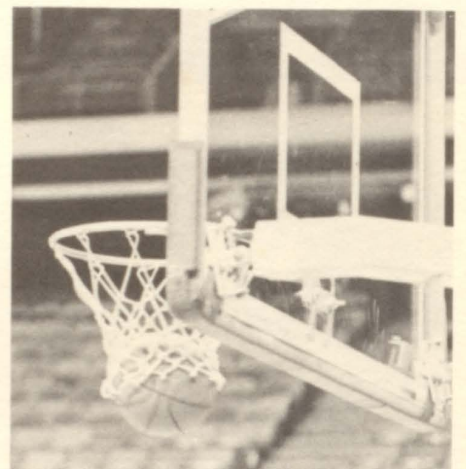
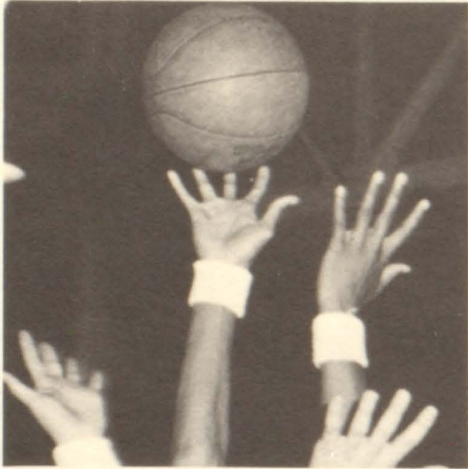

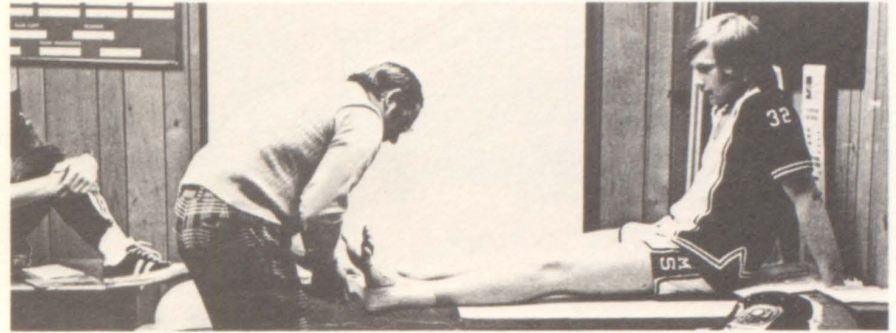

Stanley Davis



Reginald Wright and Jerome Arnold.

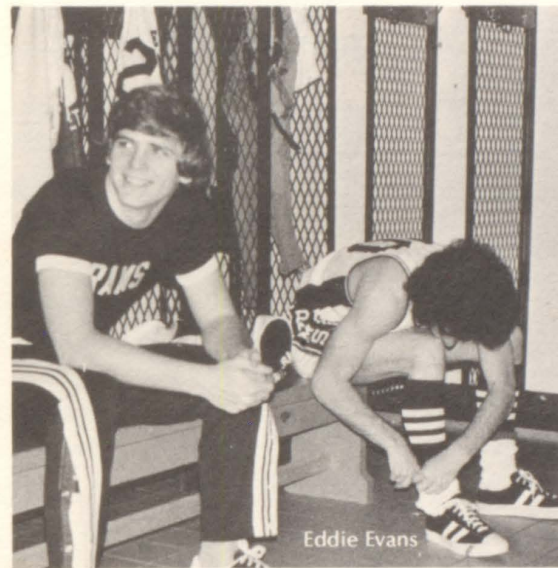

Eddie Evans



Donald Menefee





James Anderson and Dean Burns

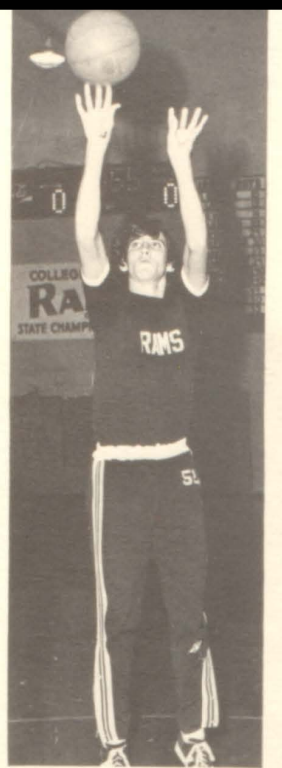

Donnie Bailey

Alex Garner

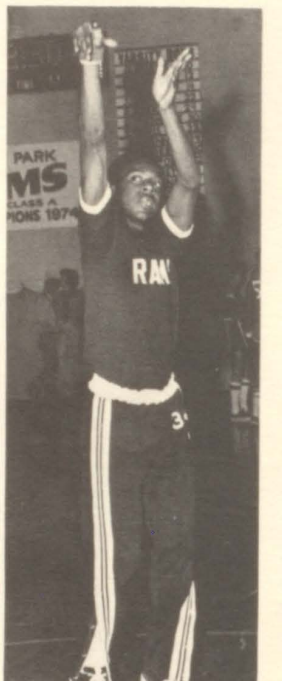
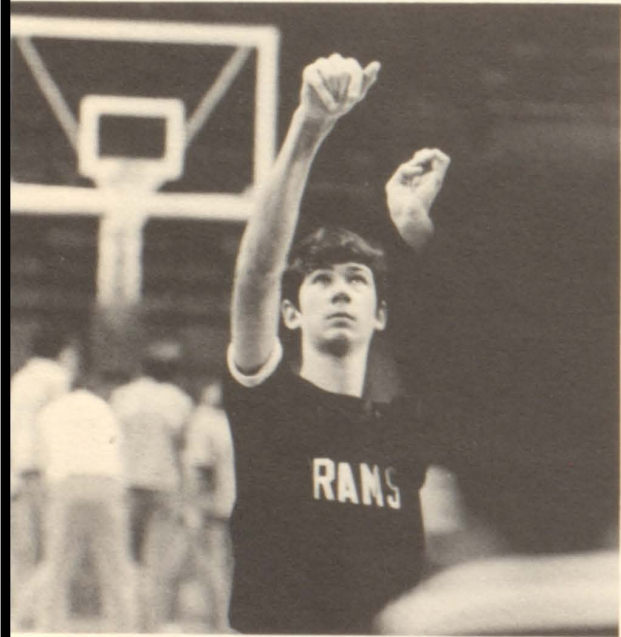

Pete Shennett



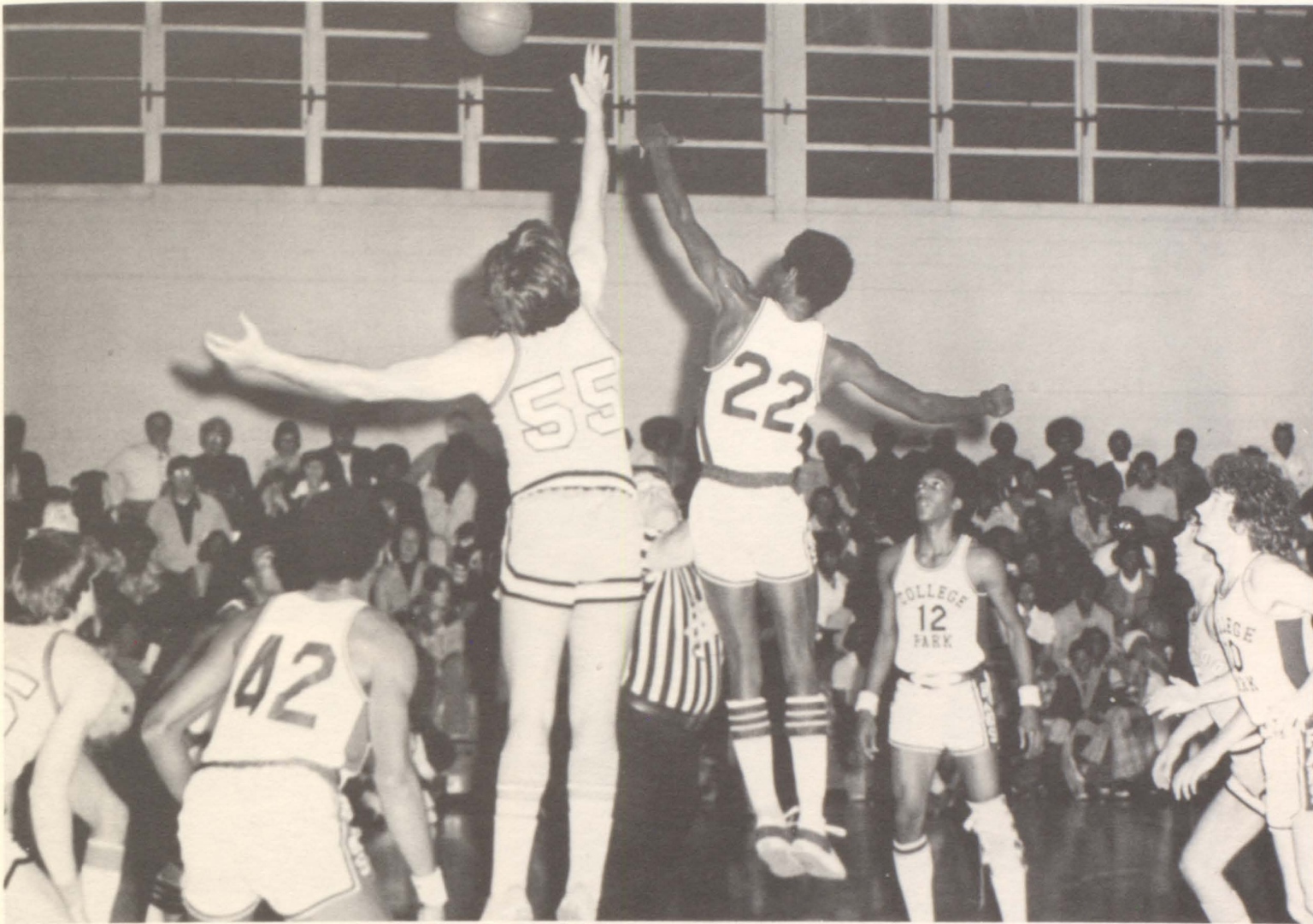

Lee Coleman

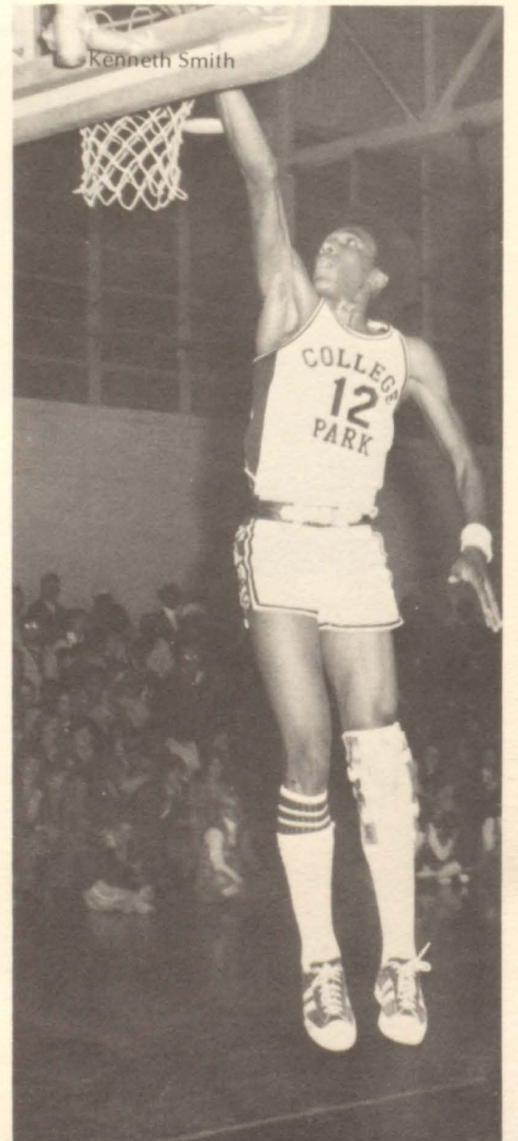
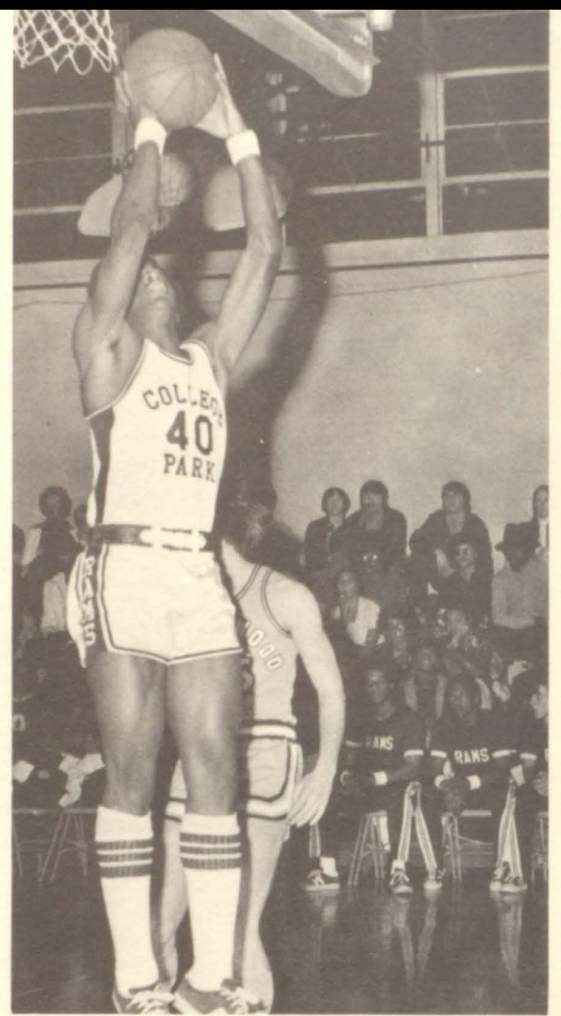
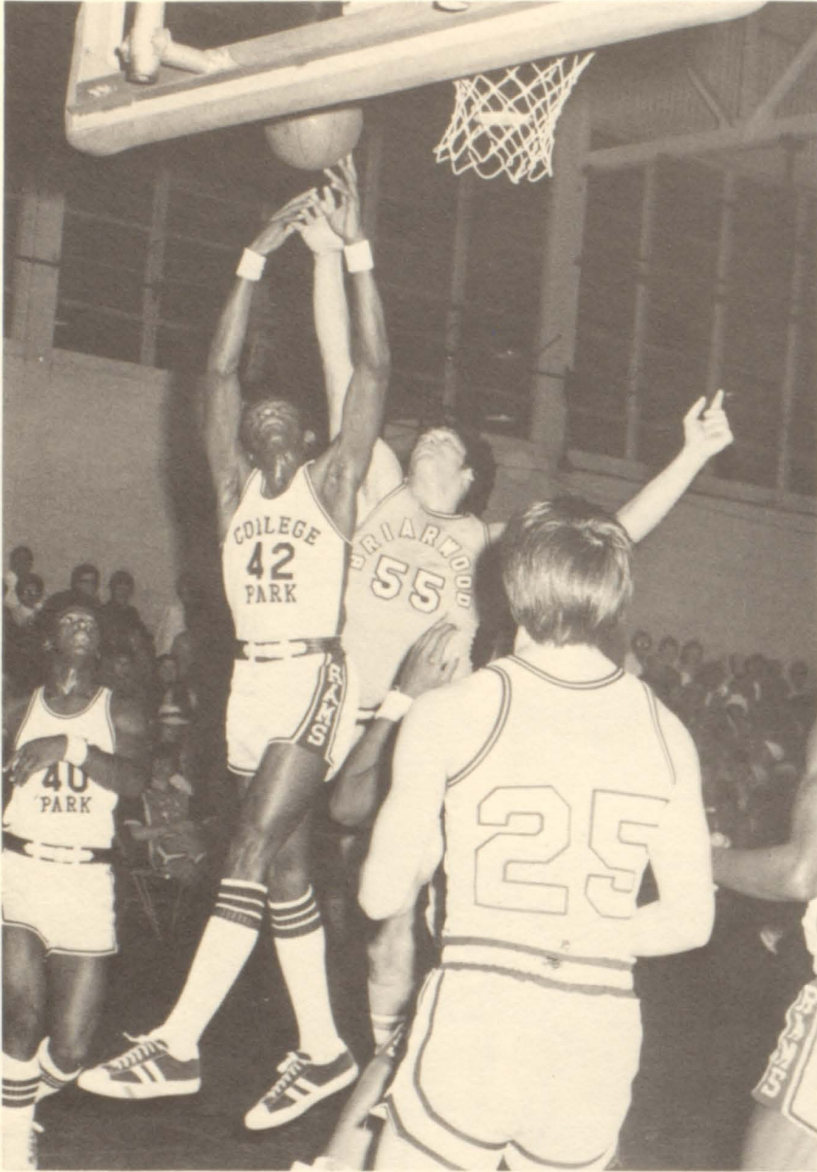

Kenneth Smith



David Rainey

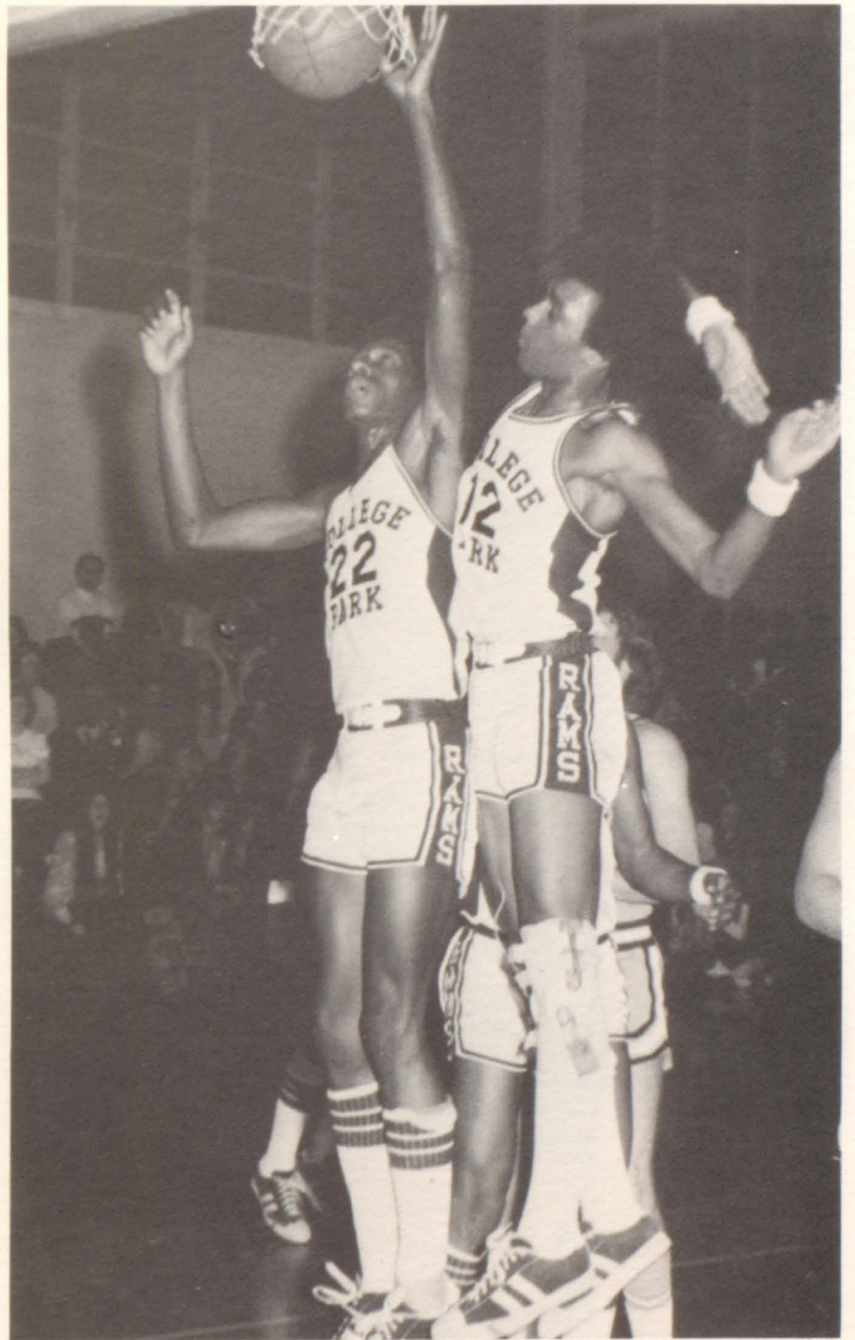
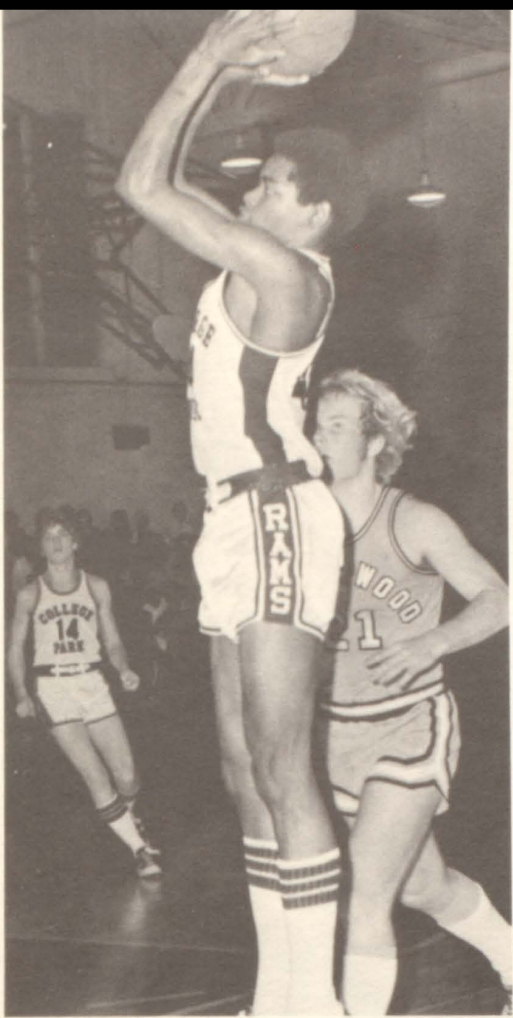

B-TEAM BOYS		Coca-Cola		GUEST	0000	HOME
D. STINCHCOMB	4	00	00	00	00	00
W. RICHEY	10	00	00	00	00	00
B. STINCHCOMB	20	00	00	00	00	00
K. ROSS	22	00	00	00	00	00
K. PARKS	24	00	00	00	00	00
S. HEARD	30	00	00	00	00	00
M. ALLEN	32	00	00	00	00	00
W. DANIEL	34	00	00	00	00	00
M. ABERCROMBIE	40	00	00	00	00	00
D. RAINEY	42	00	00	00	00	00
H. BRANCH	50	00	00	00	00	00
C. MARTIN	54	00	00	00	00	00

COLLEGE PARK
RAMS
CLASS A
STATE CHAMPIONS 1974

VARSITY BOYS	
D. BURNS	10
K. SMITH	12
E. EVANS	14
J. ARNOLD	22
R. WRIGHT	24
D. MENEFFEE	30
S. DAVIS	32
P. SHENNETT	34
J. ANDERSON	40
M. HIGHTOWER	42
T. THOMPSON	44
A. GARNER	50
D. BAILEY	52
J. GRIER	54

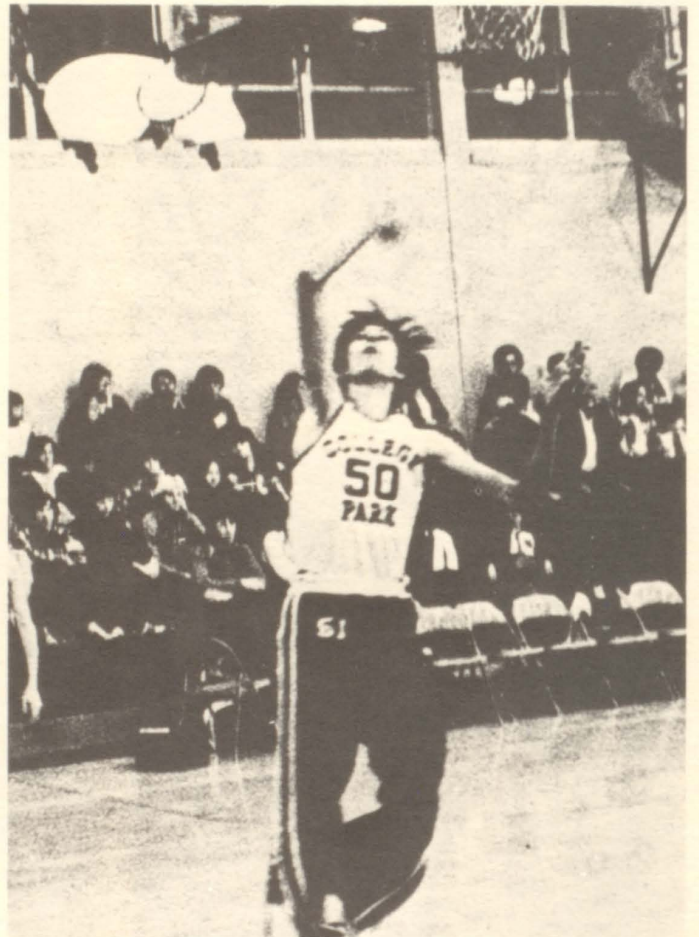

Oleo Strutt
Sahara Shopping Center
Washington Road
College Park, Ga.

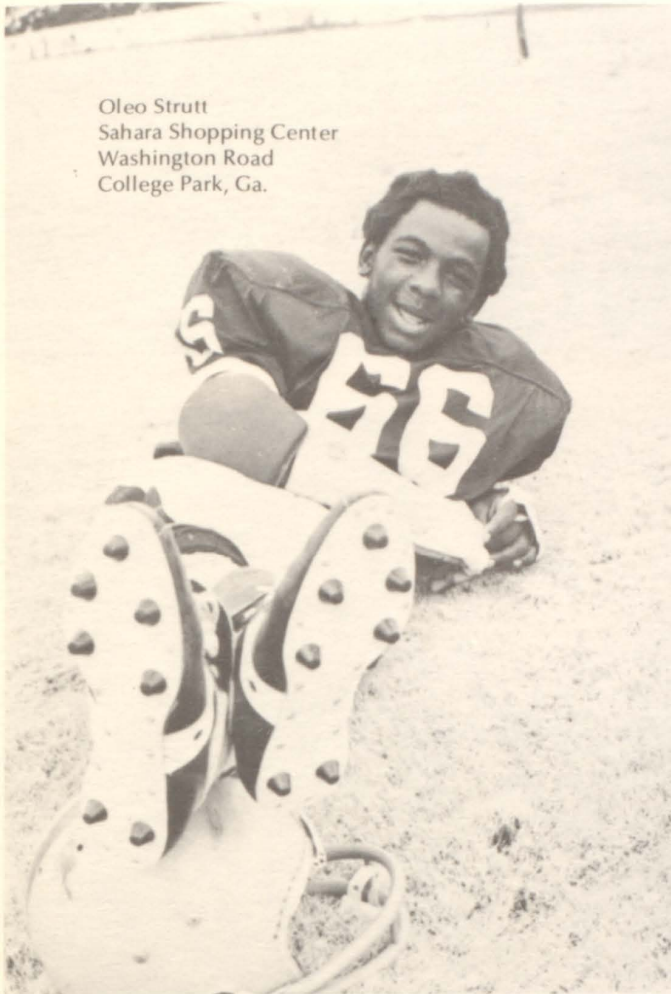

Goode Brothers
872 W. Harvard Ave.
College Park, Ga.
766-9601

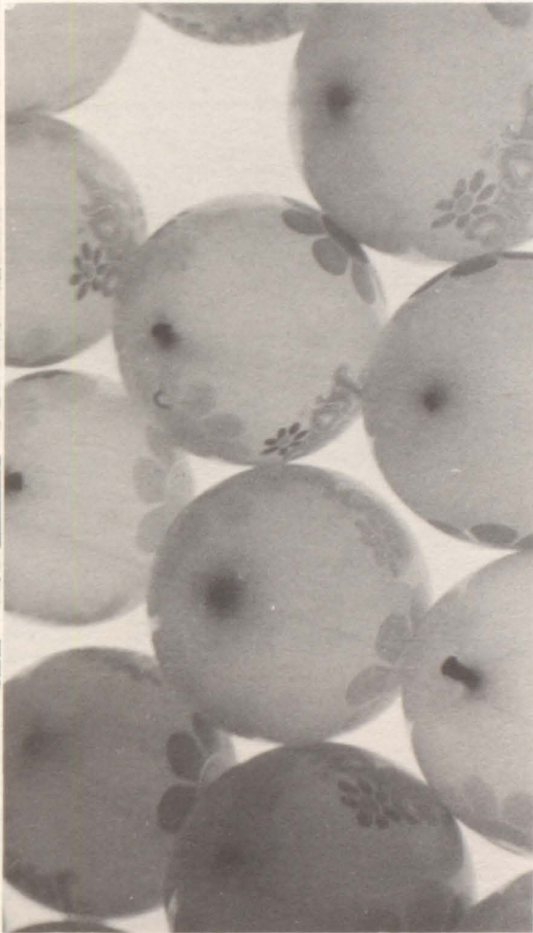

Croley Insurance
3819 Main St.
College Park, Ga.
766-3646

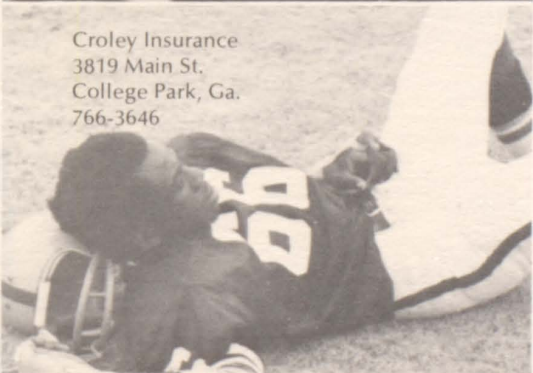

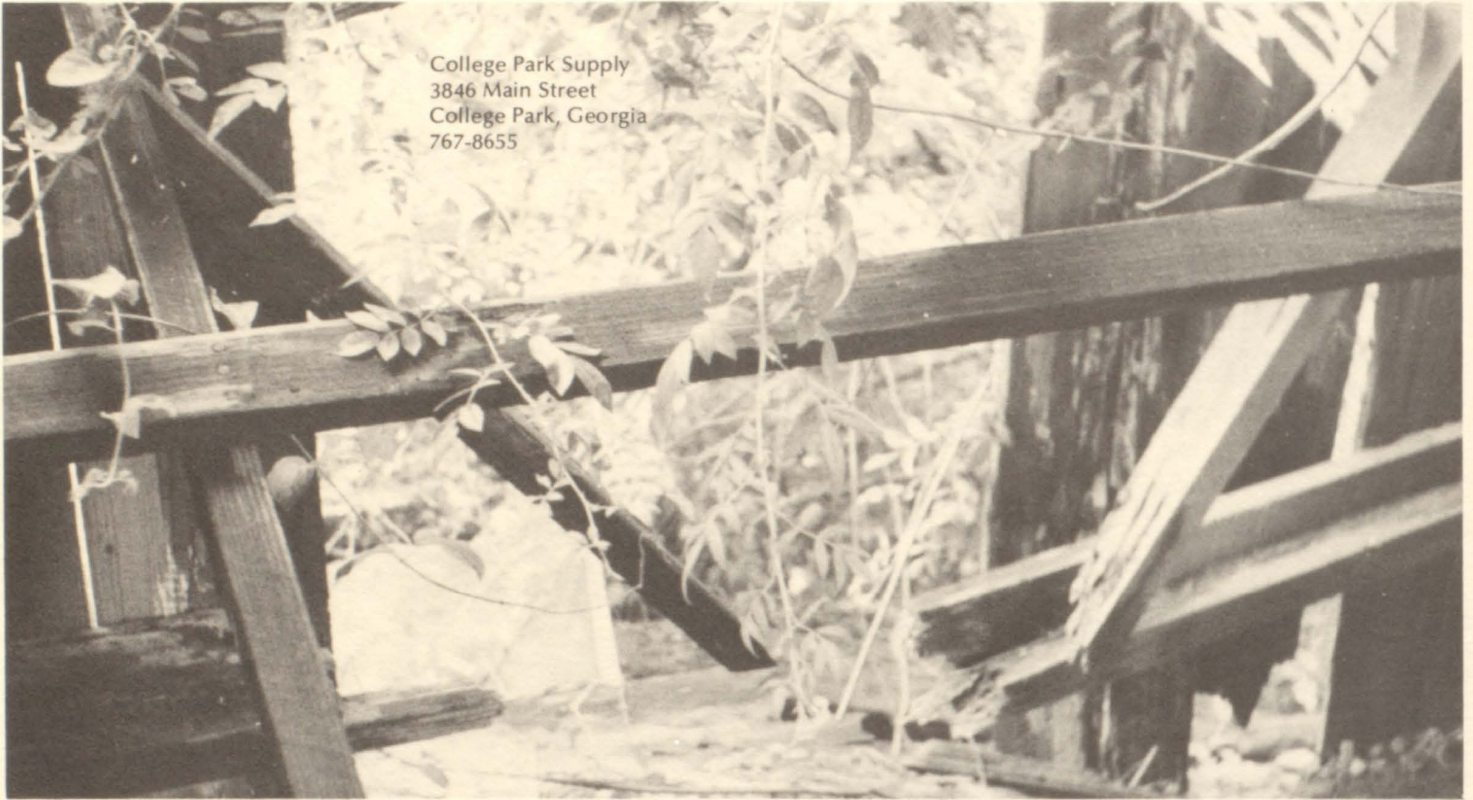



East Point Chevrolet
2443 Main Street
East Point, Ga.
767-2611

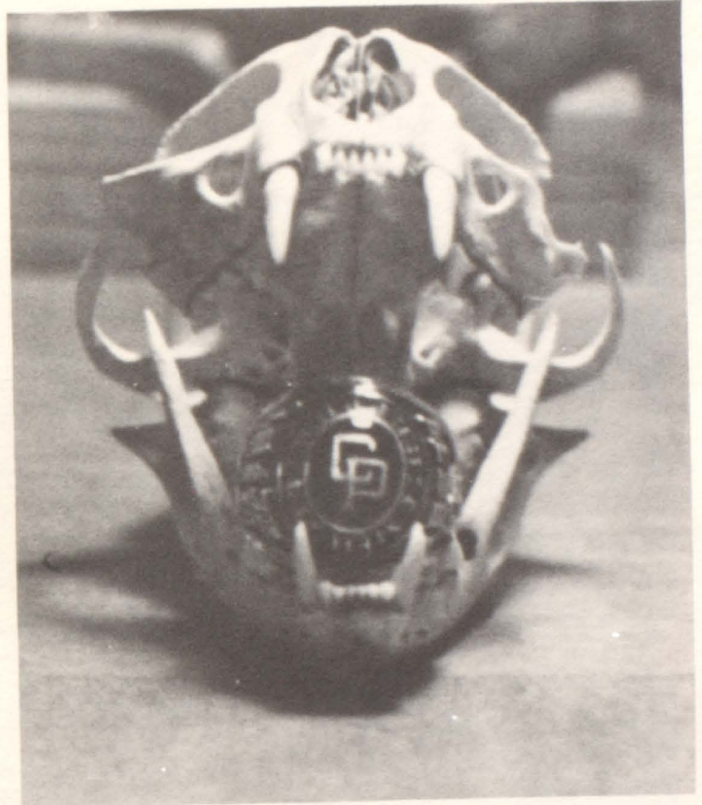
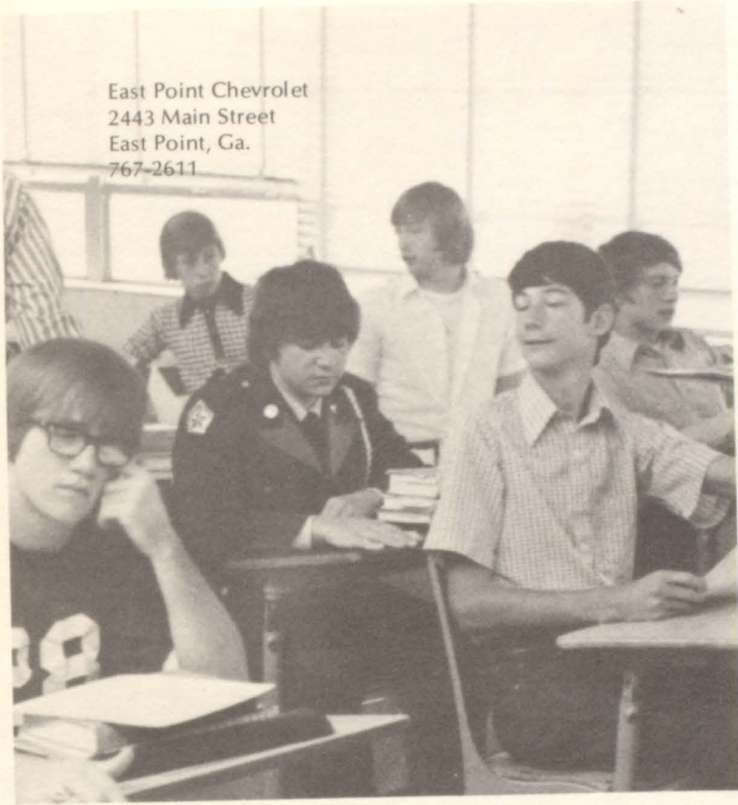

Stones Pharmacy
3389 Main Street
College Park, Ga.
761-1188

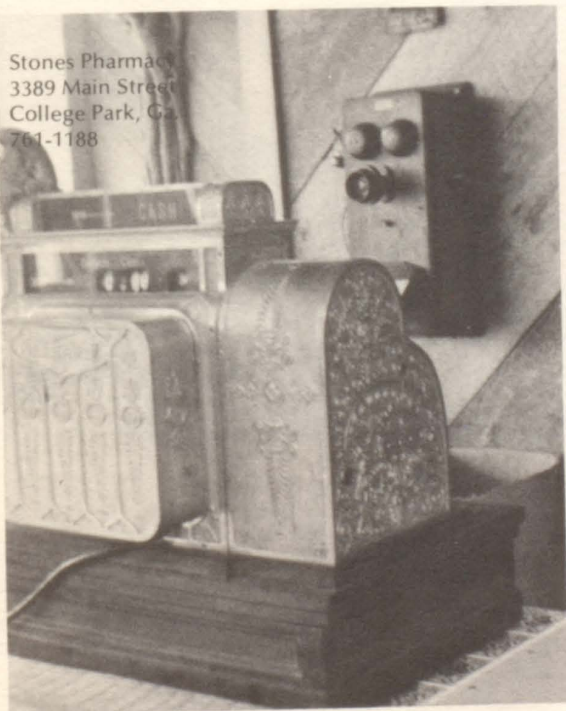

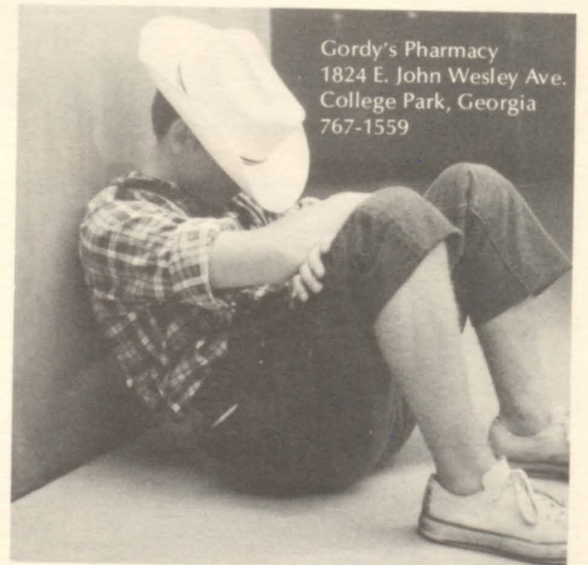
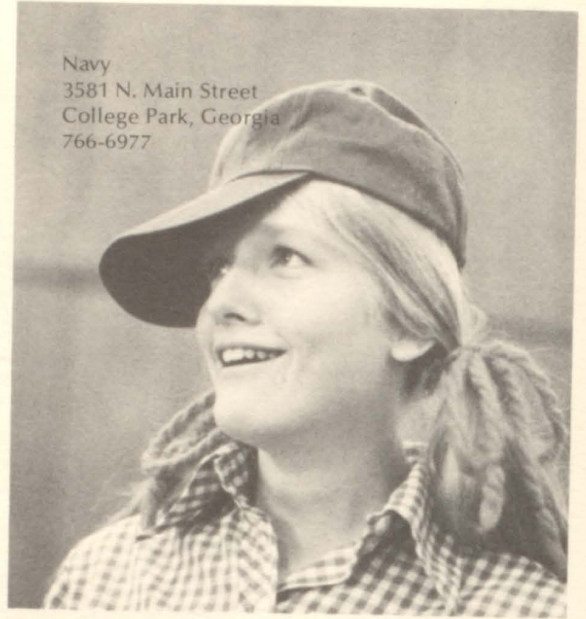

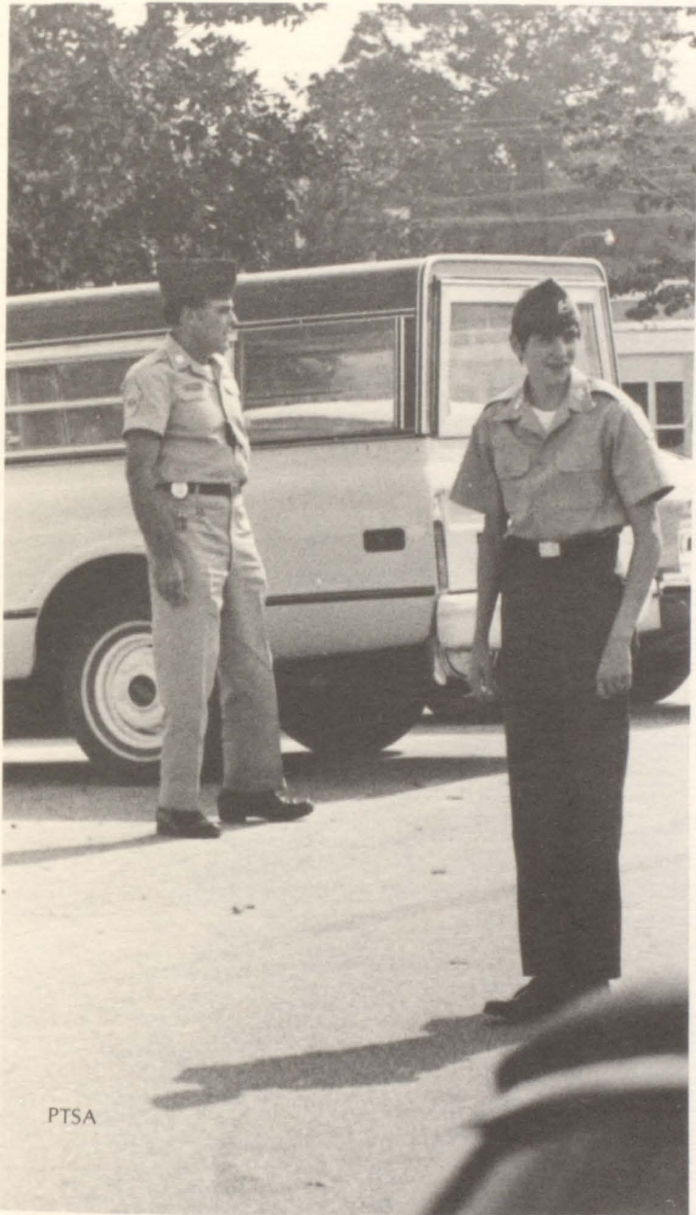



Smith's Nursery
1731 E. Harvard Ave.
College Park, Georgia
761-4387

Howard Johnson's
1377 Virginia Ave.
East Point, Georgia
762-5111

Rowland Auto Service
2789 E. Ponce de Leon Ave.
Decatur, Georgia
377-5527

Jackson's American Motors
27 Stewart Ave. SW
761-1107

Ace Hardware
3737 Main Street
College Park, Georgia
767-8666

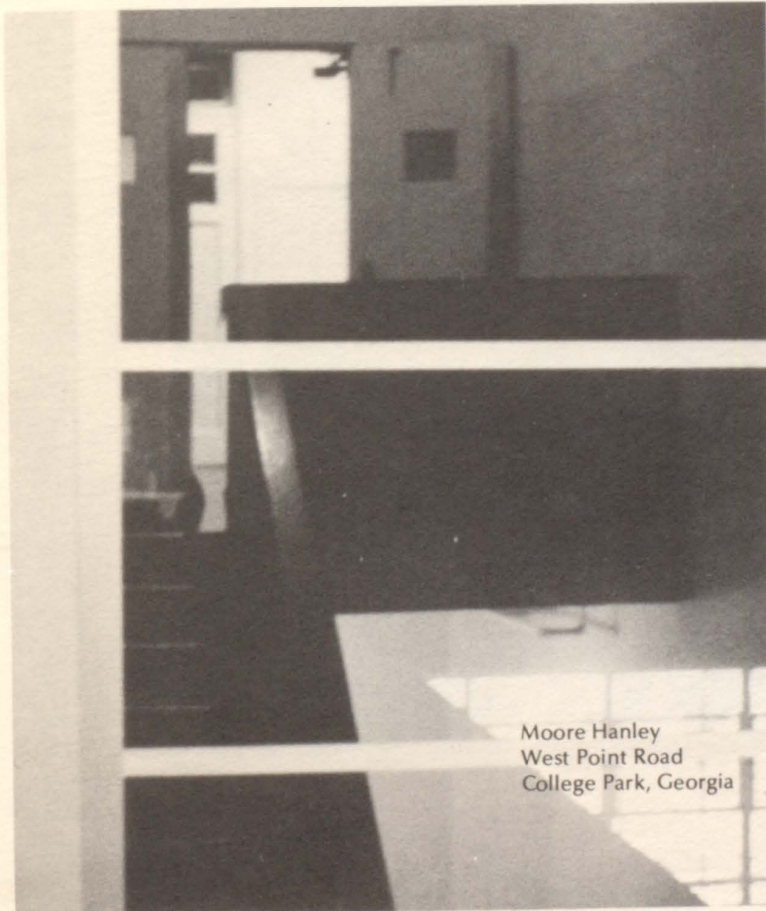
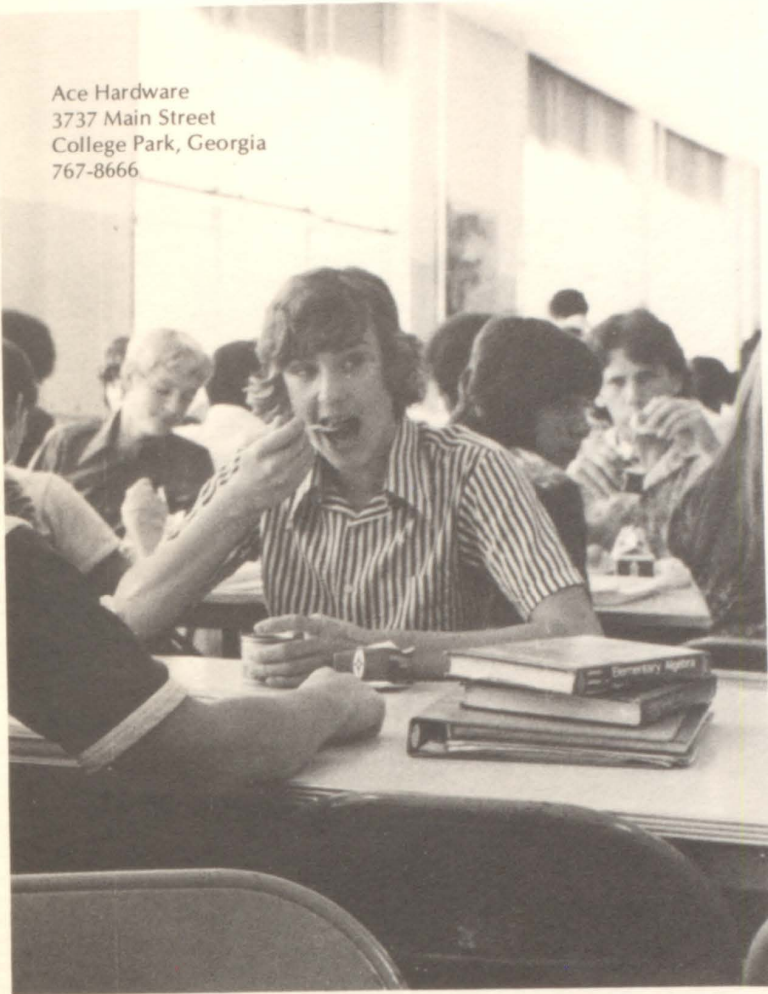

Moore Hanley
West Point Road
College Park, Georgia





Look into Southern Bell for a rewarding future.

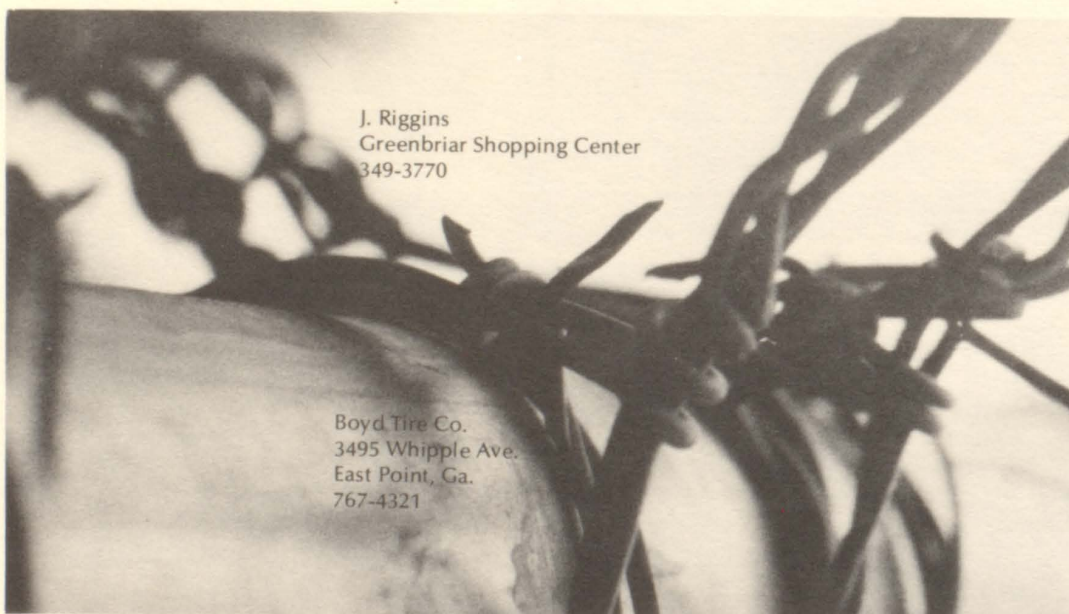
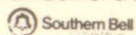

J. Riggins
Greenbriar Shopping Center
349-3770

Boyd Tire Co.
3495 Whipple Ave.
East Point, Ga.
767-4321



Band Parents



Bank of the South
1876 Princeton Ave.
College Park, Ga.
768-5150

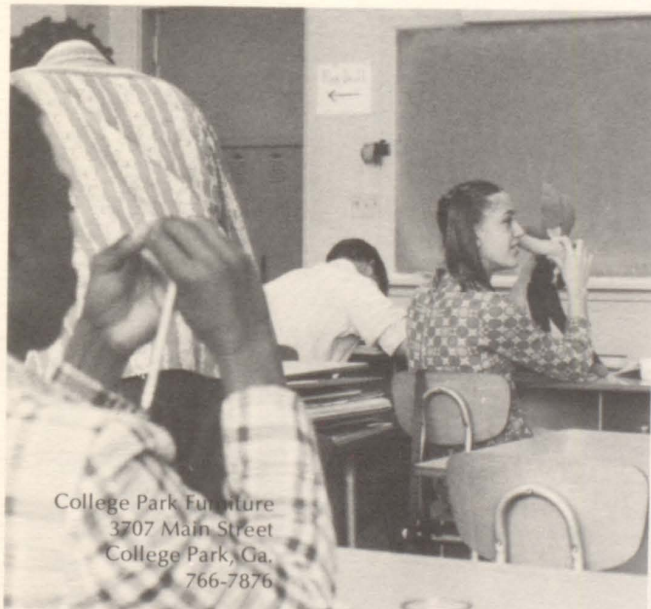

College Park Furniture
3707 Main Street
College Park, Ga.
766-7876



Lee Investments
3000 Peachtree Street

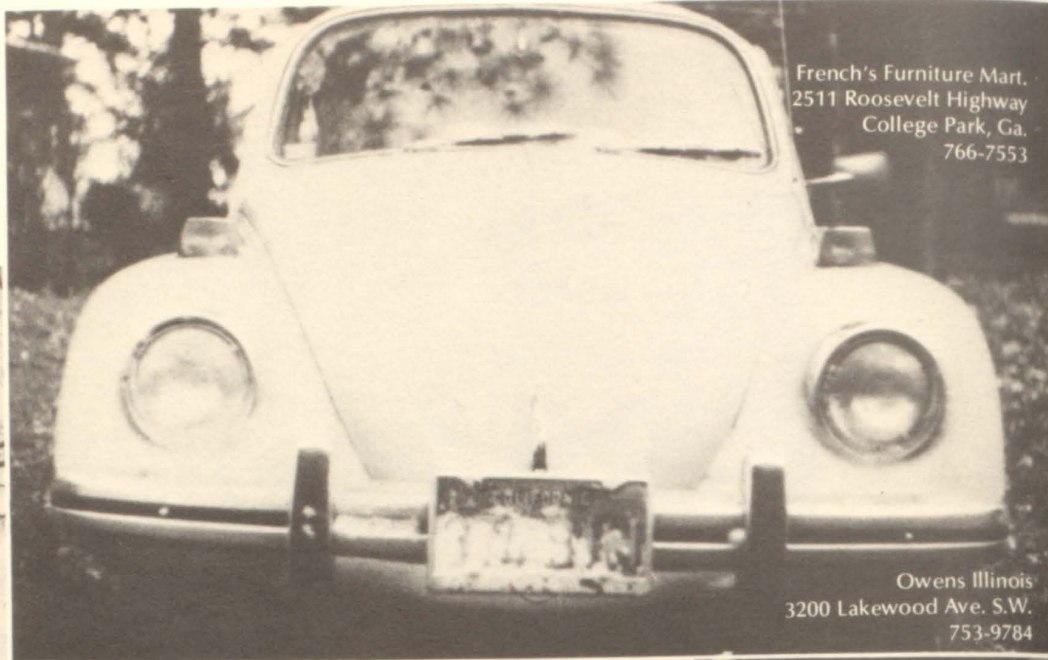

French's Furniture Mart.
2511 Roosevelt Highway
College Park, Ga.
766-7553

Owens Illinois
3200 Lakewood Ave. S.W.
753-9784

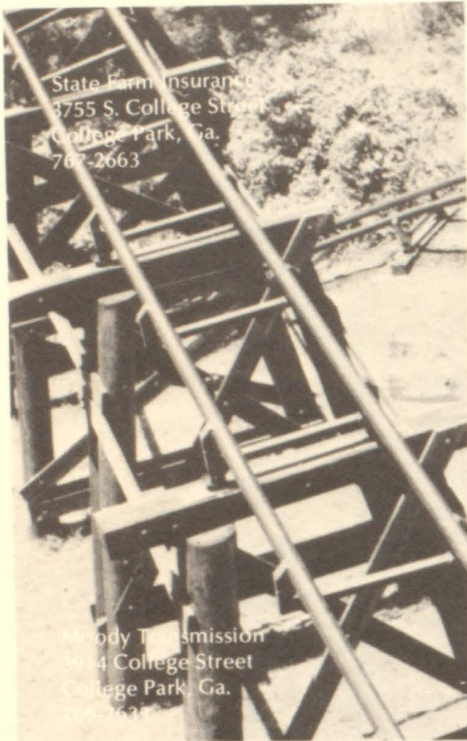

State Farm Insurance
3755 S. College Street
College Park, Ga.
767-2663

Moody Transmission
3914 College Street
College Park, Ga.
766-2633



Minton Jones
1802 Washington Ave.
College Park, Ga.
761-0633

Stephens Chemical Co.
2444 West Point Rd.
College Park, Ga.
762-0194

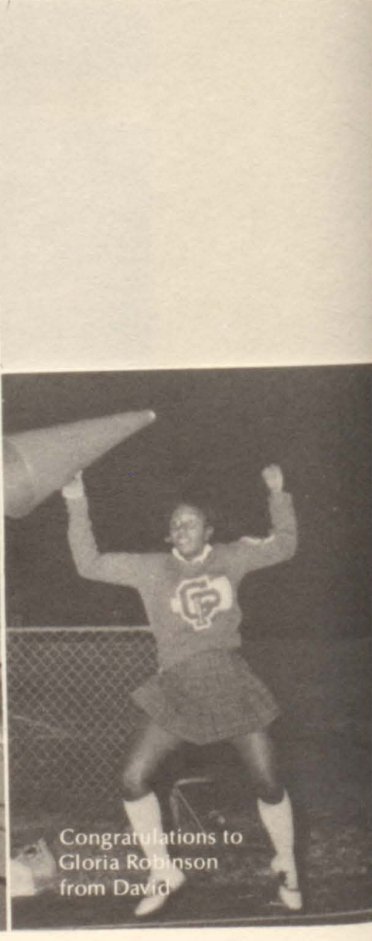
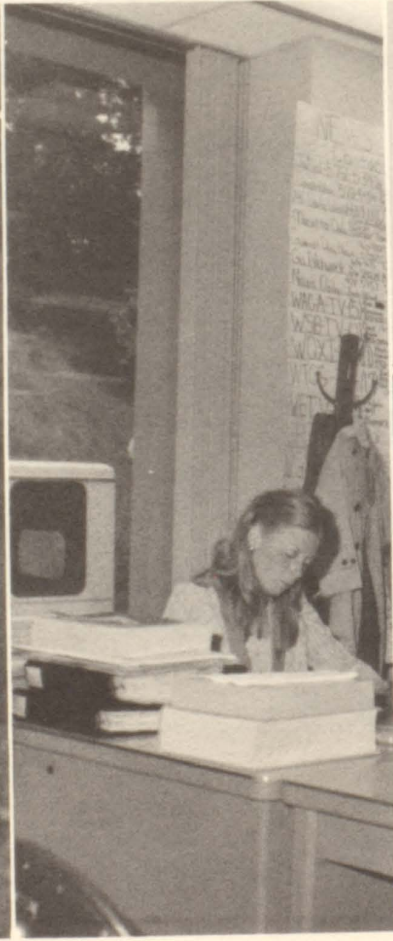

Congratulations to
Gloria Robinson
from David

BERTSY'S MUSIC LAND
 0606.
 IN THE SAHARAH PLAZA
 3861 WASHINGTON RD.
 RECORDS, TAPES, POSTERS, BULBS,
 When at Bertsy's, mention this ad and receive → A 10% Discount!



World Wide Tapes
 15th Conley Drive
 East Point, Ga.
 762-6249

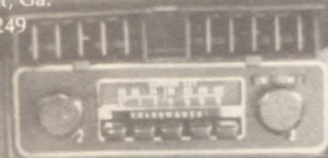

College Park Florist
 3763 Main Street
 College Park, Ga.
 767-3683

Fosters Cleaners
 1640 Virginia Avenue
 College Park, Ga.
 766-9464

Anderson's Drug Store
 3749 Main Street
 College Park, Ga.
 761-2101

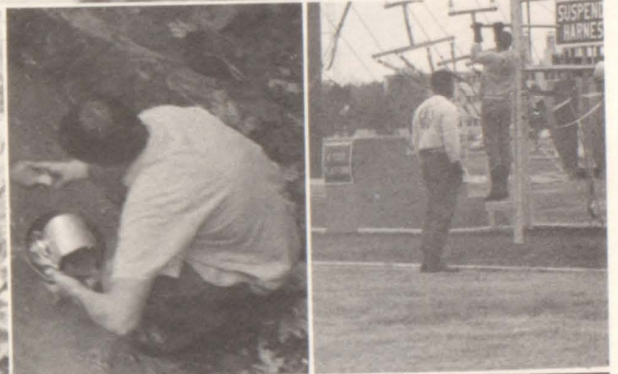

First Baptist Church
 1773 East Hawthorne Avenue
 College Park, Ga.
 761-7792
 "At the Heart of College Park,
 For the Hearts of College Park"

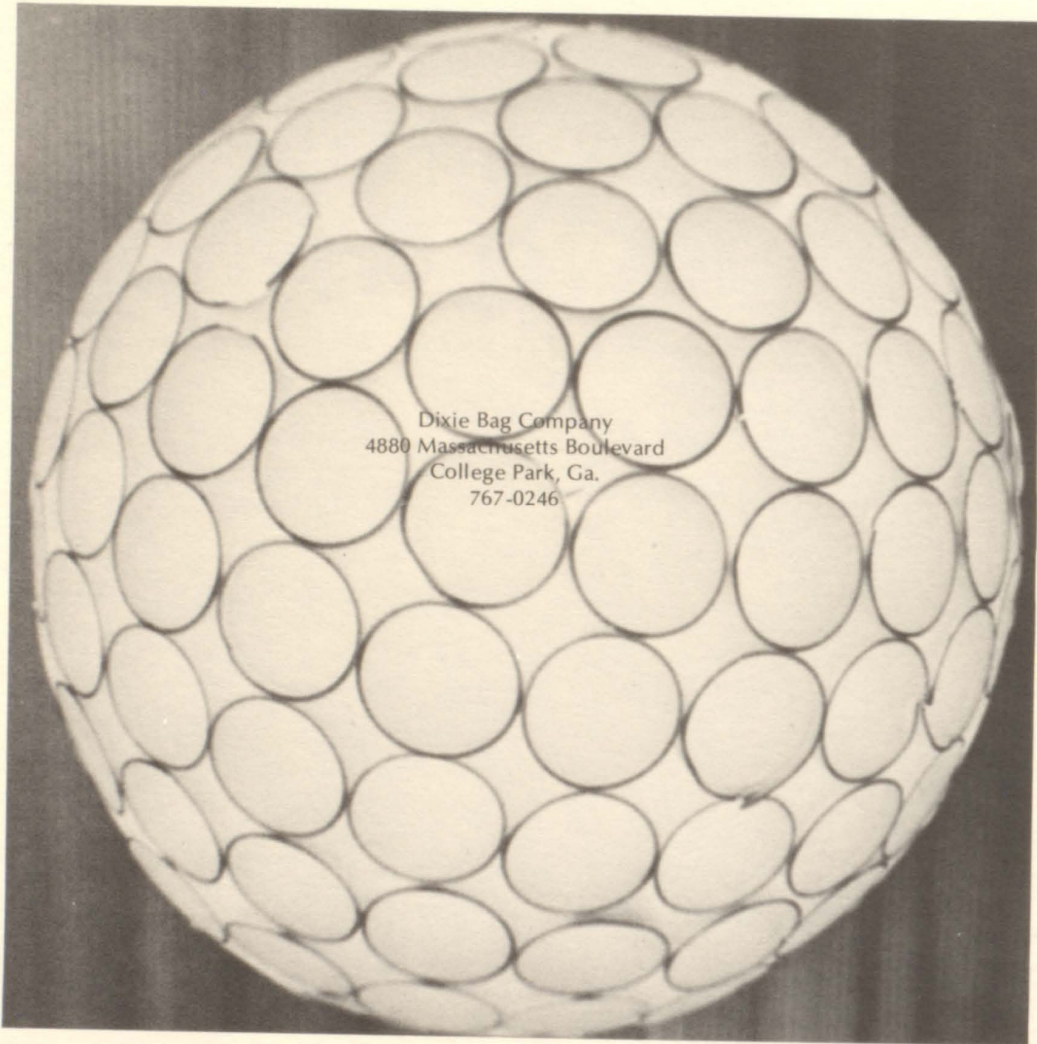

Dixie Bag Company
4880 Massachusetts Boulevard
College Park, Ga.
767-0246

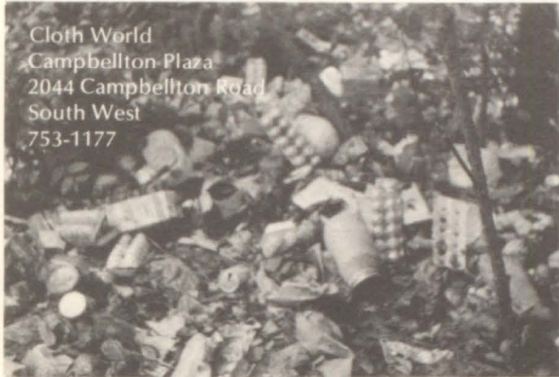

Cloth World
Campbellton Plaza
2044 Campbellton Road
South West
753-1177

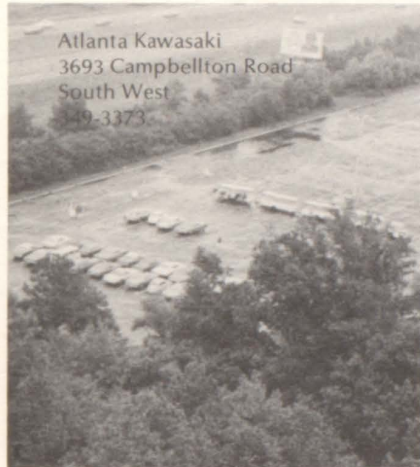

Atlanta Kawasaki
3693 Campbellton Road
South West
349-3373

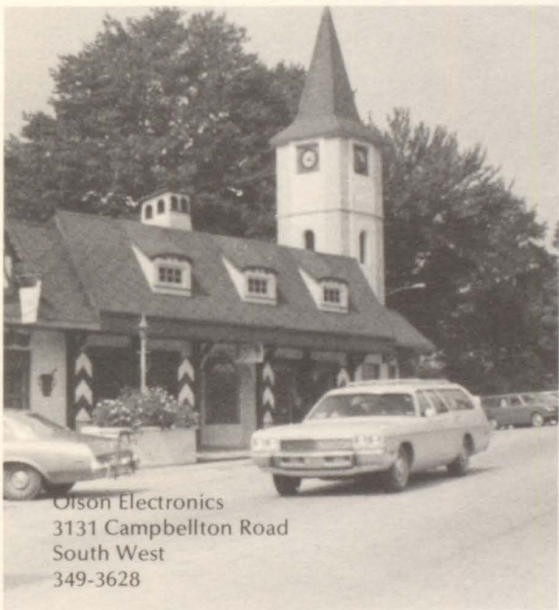

Oison Electronics
3131 Campbellton Road
South West
349-3628

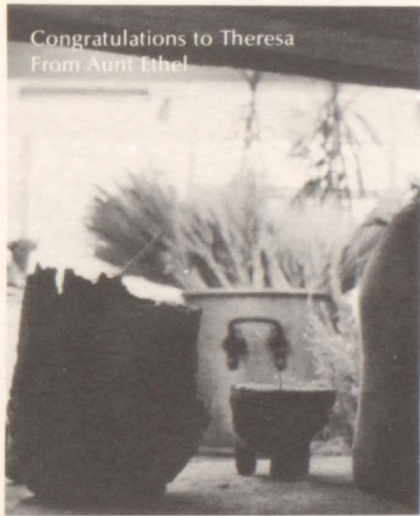

Congratulations to Theresa
From Aunt Ethel

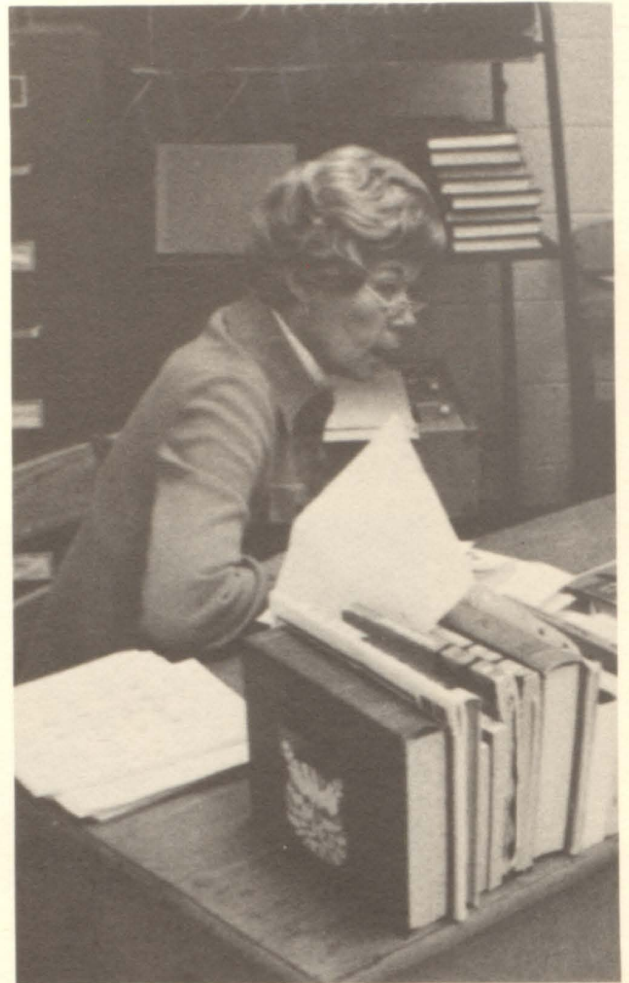

Student Council



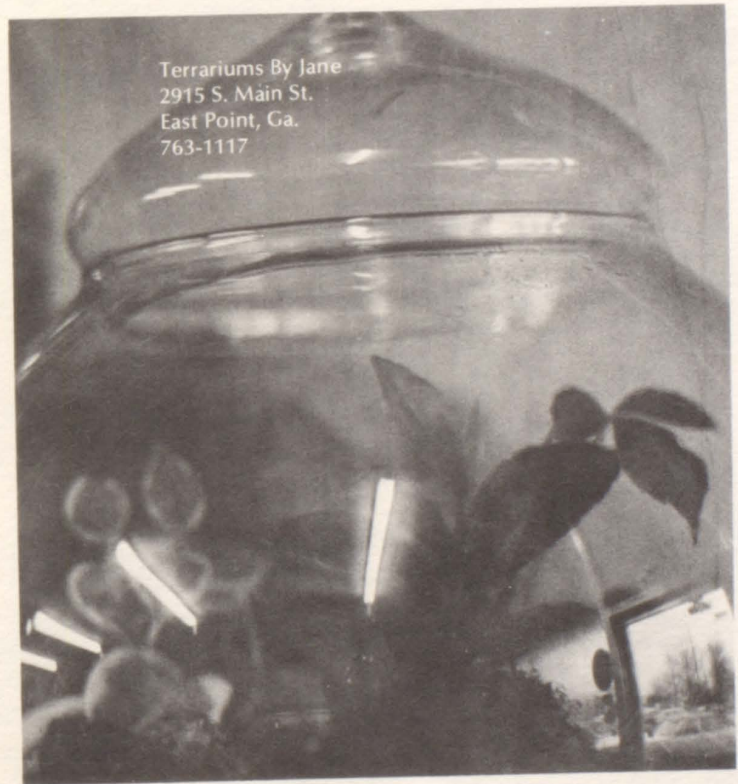



Compliments of Rammettes

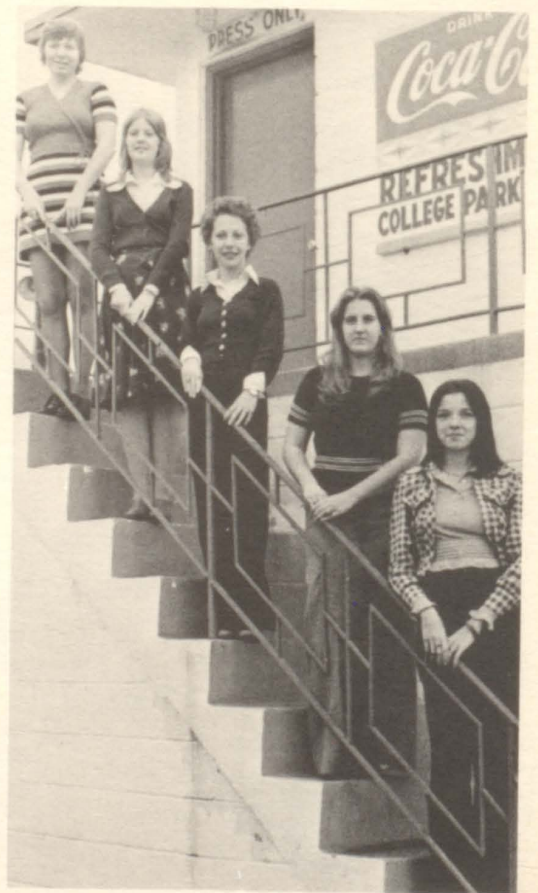

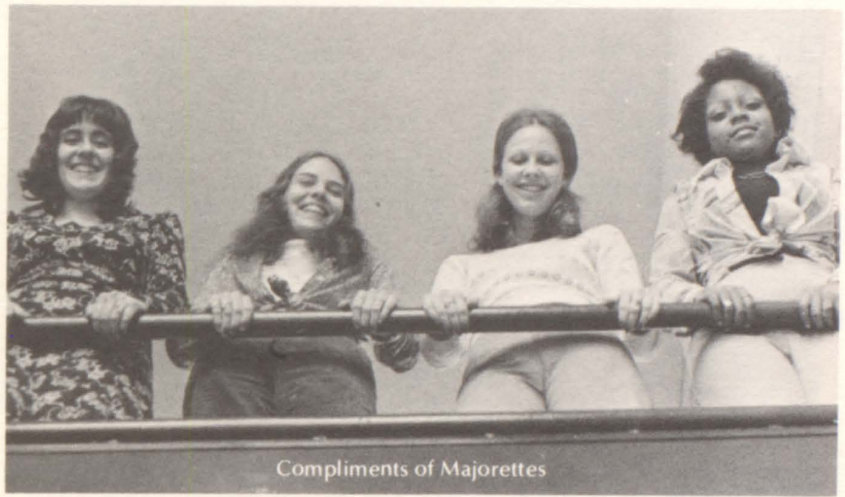

Compliments of Majorettes



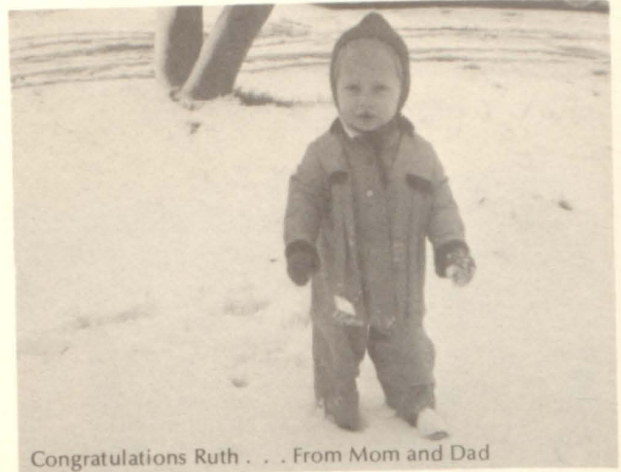

Congratulations Ruth . . . From Mom and Dad



The American Legion
 Me-Brewster Post
 College Park, Ga.



Congratulations Susie . . . We knew you would make it

DARSEY
 MANUFACTURING CO.
 RETAIL STORES
 FACTORY TO YOU
 Quality Clothing for Men

3128 Washington Rd.,
 East Point
 404 - 762-6651-52

Mac's Hair Styles
 3345 Main St.
 College Park, Ga.
 761-8085

Granddaddy's Variety Co.
 Hawthorne Plaza
 Mableton, Ga.

Color A Specialty

Banks Radio and TV Service

Williamsburg Shopping Center
RCA Sales

F.P. (Jr.) Banks 3508 Washington Road
761-4135 East Point, Ga. 30344



J.D. Bazemore, III
Real Estate Exchange Counselor
996-2808



I've always preferred
Dr. Dentons to nightgowns



Congratulations Cheryl . . .
Love Allen

Compliments of Key Club

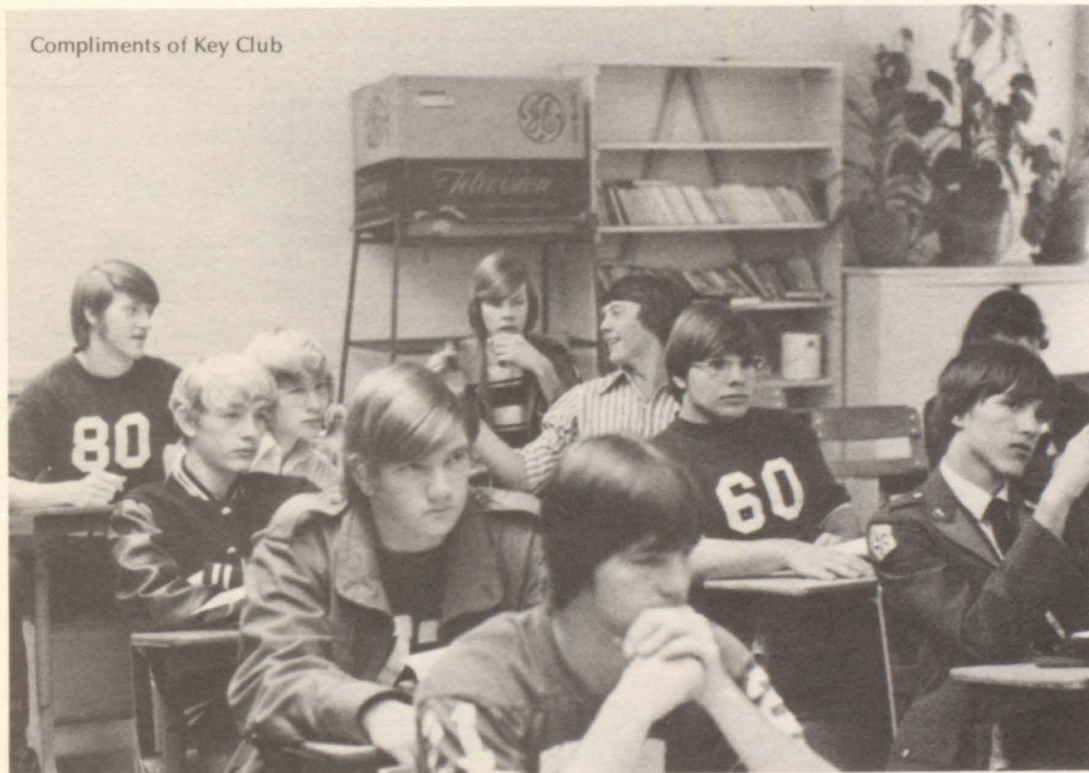

Hal Allen
 Thomas Brooks
 Mr. & Mrs. Sam Tolar
 Oliver & Beth Leveritt
 Cynthia F. Highnote
 Best of Wishes to Class of "75"
 Paul Wallace
 Warren Garrison
 Roger Holtzclaw
 My Mama
 Mr. & Mrs. J.L. Burdette

Dana Watson
 Mr. & Mrs. J.W. Graham
 Mr. & Mrs. Denmark
 Mr. & Mrs. E.W. Ferguson
 Edward W. Ferguson
 Mrs. A.E. Holtzclaw
 Mr. & Mrs. Odell Brooks & Susie
 Mr. & Mrs. Noblitt & Family
 Gwen, Archie, Lynn, Keith, and
 Bingo Archibald
 Grace Noblitt
 Mr. & Mrs. Joe L. Brown
 Eddie Evans
 Mr. & Mrs. A.H. Cox & Carol
 & Jane
 Mr. & Mrs. R.D. Zupp
 Mr. & Mrs. Brinkley
 Mark Wallace . . . Thanks for the
 memories
 Mr. & Mrs. C.W. Booth
 Susan Crider
 Walter Gunter
 Mr. & Mrs. A.H. Jackson
 Mr. & Mrs. Homer L. Davis
 Compliments of a friend of
 College Park
 Jean and Buddy Cason
 Mrs. H.G. Stowe
 Mr. & Mrs. Hyman Blair
 Stanley & Ellen
 Mrs. Adel Walker
 Sonja Holtzclaw
 Mr. A.H. Cox, Sr.
 Mr. & Mrs. W.B. West
 Mrs. Mildred K. Wynn
 Miss Juriel Robinson
 32 Night Shift
 32 Day Shift
 Last Year's Rifle Team
 Mr. & Mrs. Reichenberg
 Mr. & Mrs. L.B. Storey
 The Coleman Family
 The McCullough Family
 Mrs. Cates' 4th Period Human
 Biology Class
 Mr. & Mrs. W.C. Davis
 Mr. & Mrs. John R. Nunnally
 & Family
 Mrs. Sarah Penn and Katherine
 and Family
 Mr. & Mrs. J.C. White, Jr. and
 Mike and Ken
 Mr. Quincy Jordon
 Ms. Sanjuan Jackson
 Mrs. Ann Moody
 Mrs. Sylvia Ellis
 Mr. Don Thomas
 Ms. Francis Cantrell
 Ms. Ethel McCree
 Diane Laurie loves Britton Neal
 4-12-73
 Mr. & Mrs. R.J. Humphrey
 Jimmy & Sandy
 The Princess and The Frog
 Mrs. Fannie Robinson
 College Park Cemetery
 Mr. Michael H. West
 Football Team
 Birdie M. Holly
 Mr. & Mrs. Ehrensperger
 Avis Moss
 Richard Cliatt
 To live and let live is not enough
 To live and help live is not too
 much

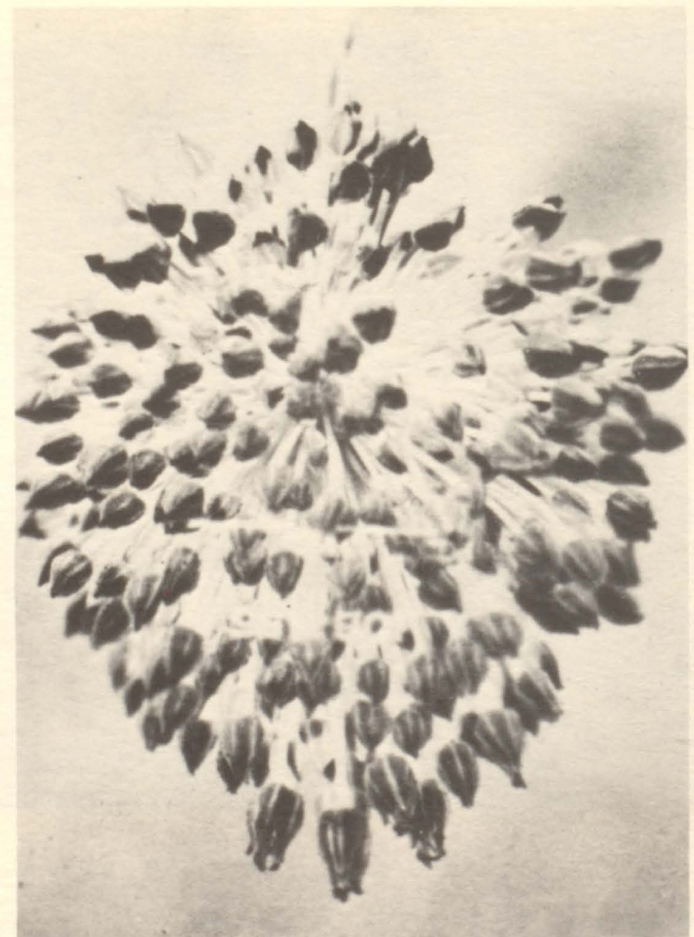



TAURUS faurus
 TAURUS!! TAURUS
 TAURUS TAURUS TAURUS!
 TAURUS TAURUS TAURUS!
 TAURUS TAURUS TAURUS!



1. Coach Cunningham, Drafting Technology
2. Mrs. Hamilton, Business Education
3. Mr. Evarts, Orchestra

GEMINI TWINS
 ge mi ni
 ni ni ni
 in in in
 in in in
 gemini
 twin
 twin
 twin
 twin
 twin
 twin
 twin
 twin
 twin
 twin



1



3



2



4



6

1. Mr. Jones, Principal
2. Mrs. Hutto, Physical Education
3. Mrs. Shaw, History
4. Miss Drew, Art and Annual Advisor
5. Arthur Mosley, Custodial Staff
6. Mrs. Burdett, Business Education



5

CANCER
& CANCER

crab
can-
cer:
can
cer

crab
crab

crab
crab

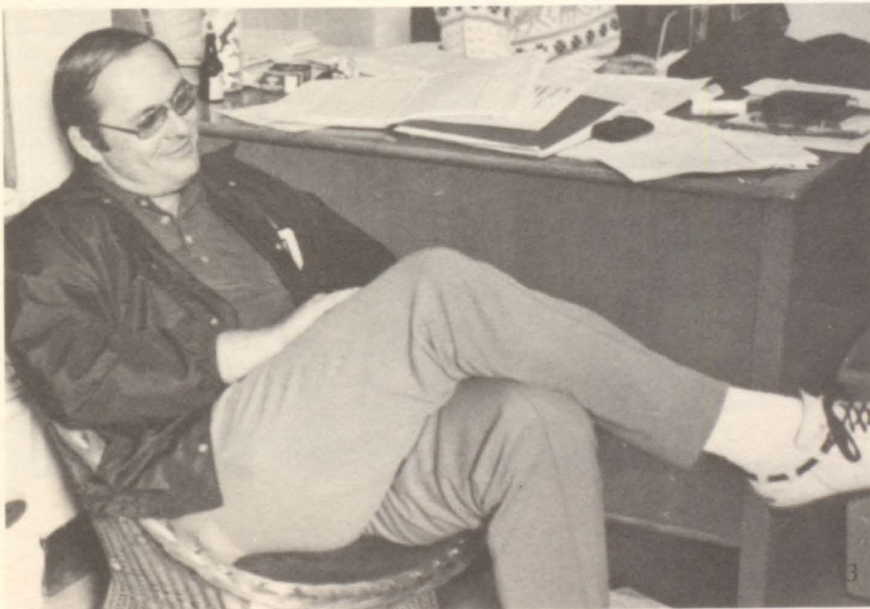

1. Mrs. Hamilton, Foreign Language
2. Mrs. J. Brown, Assistant Librarian
3. Coach Ross, Physical Education



1. Sgt. Sned, Military
2. Mrs. Gardner, Cafeteria
3. Mr. Kimes, Business Education
4. Mr. Redwine, Custodian
5. Mr. Scott, Band
6. Mrs. Martz, Cafeteria

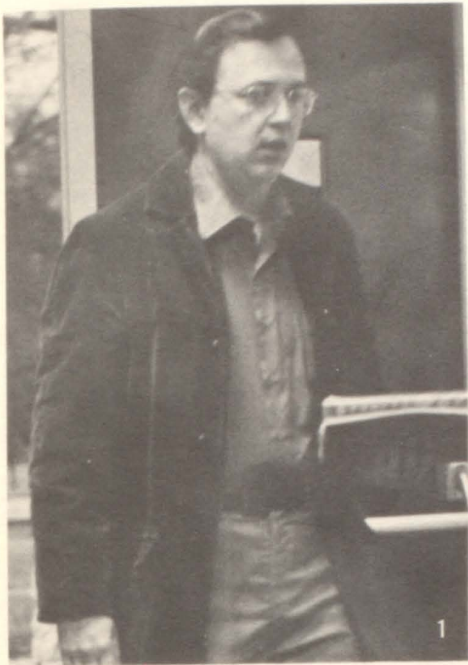

3:00
EARTH!!
33
VIRGO!
EARTH!
VIRGO!
EARTH!
33
VIRGO!
EARTH!!

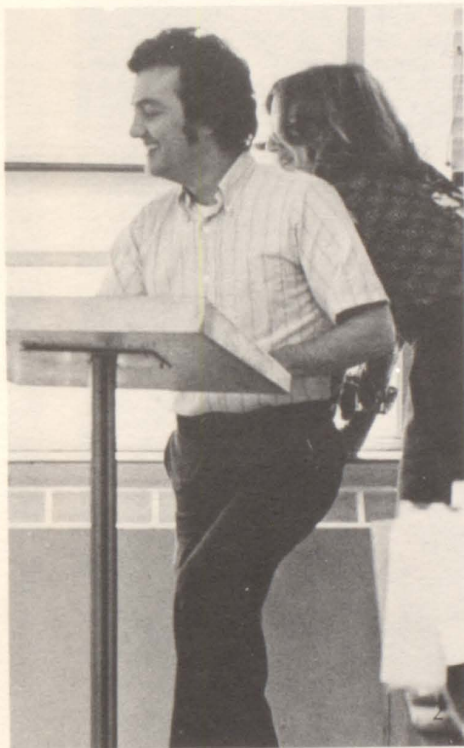

1. Mr. Manning, Math
2. Mr. Comati, PVT
3. Mrs. Howard, Counselor

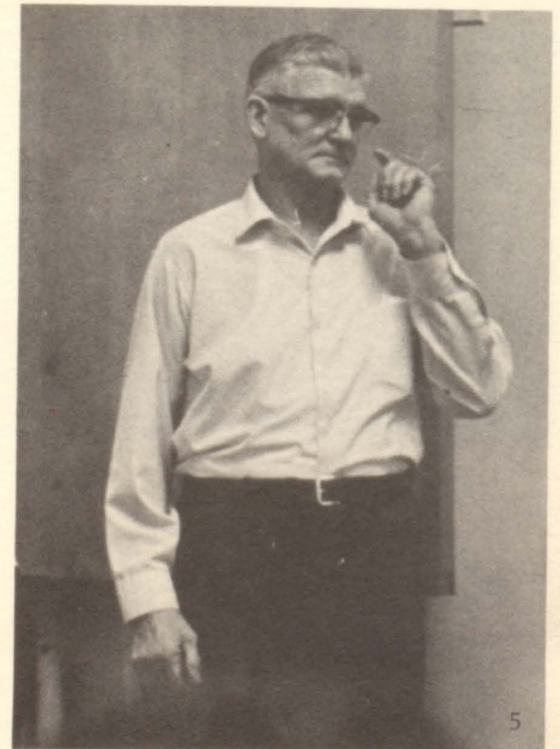

1. Mrs. Sellers, Home Economics
2. Coach Hogan, English
3. Coach Snyder, History
4. Mrs. Brown, Cafeteria Manager
5. Mr. Williams, Custodian



? SCORPIO?
scorpio
scorpio
scorpio!!



- 1. Betty Gray, Custodian
- 2. Mrs. Cates, Biology
- 3. Mrs. Yarbrough, Home Economics
- 4. Mr. Stewart, Assistant Principal

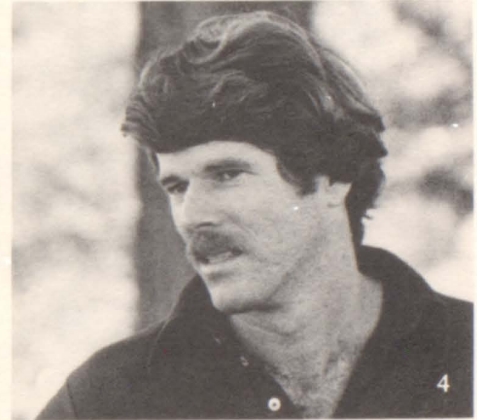

sagittarius :: SAGITTARIUS
 (sagittarius) SAGITTARIUS
 Sagittarius Sagittarius
 Sagittarius Sagittarius
 Sagittarius Sagittarius
 Sagittarius Sagittarius
 Sagittarius Sagittarius
 Sagittarius Sagittarius
 Sagittarius Sagittarius

1. Miss Wasserman, PVT
2. Miss Flynt, English
3. Miss Barron, Chorus
4. Mr. Silver, Math



1. Mrs. Simpson, English
2. Coach Bode, History and Physical Education
3. Mrs. Jones, Cafeteria Staff
4. Mrs. Hindsman, Cafeteria Staff
5. Mr. Hudson, History and English
6. Mr. Pottsdamer, Drafting





(PISCES)
PISCES & pISCES
PISCES & pISCES
PISCES & pISCES
PISCES & pISCES
PISCES & pISCES
PISCES & pISCES
PISCES & pISCES
PISCES & pISCES
PISCES & pISCES

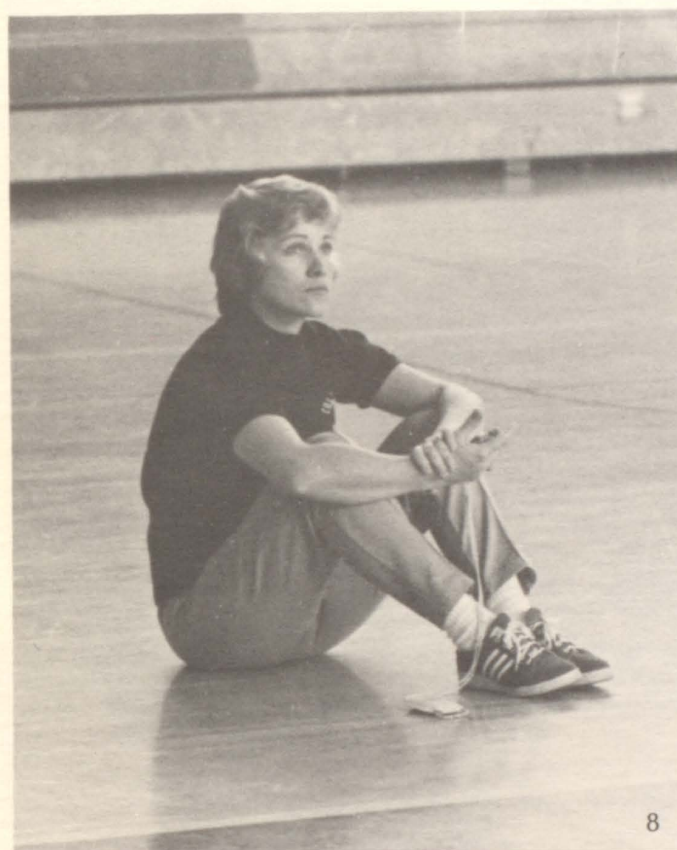

- 7. Mr. Johnson, Science
- 8. Miss Hardie, Physical Education
- 9. Mrs. Findley, Math
- 10. Sgt. Harrison, Military



aries. 
 RAM 7 RAM 
 Aries 
 ARIES ?? 
 RAMS 
 ARIES 
 ARI- 
 ES ! 
 RAMI 
 RAM 
 WAY 

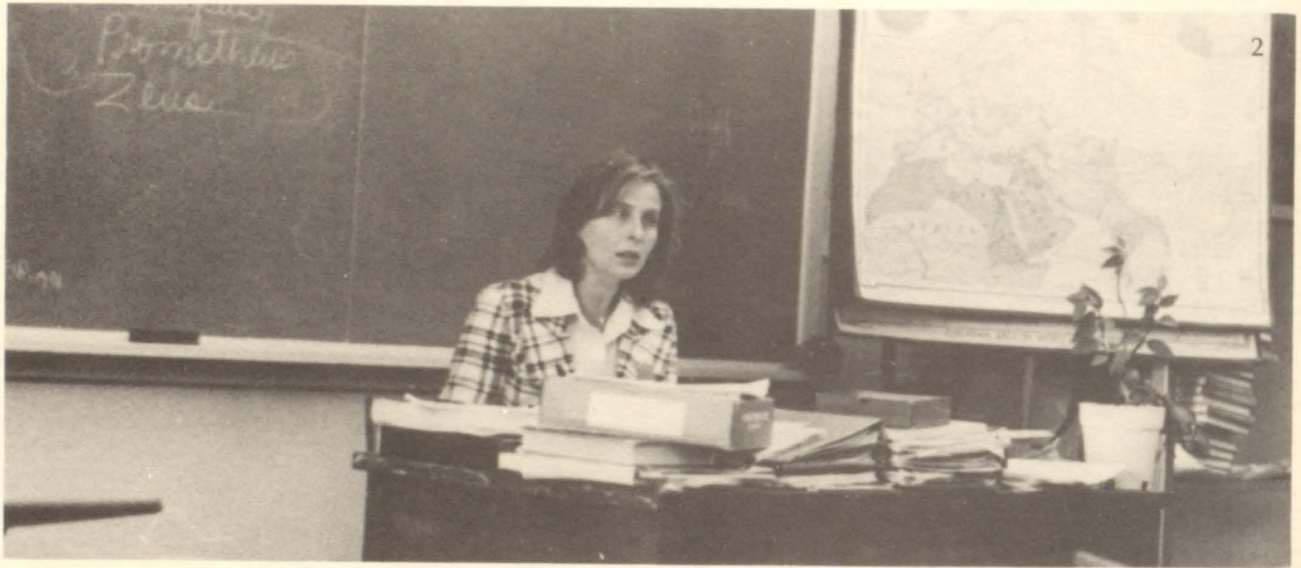

1. Mrs. Upchurch, English
2. Mrs. Marks, History
3. Miss Kent, Math



SENIORS 1975

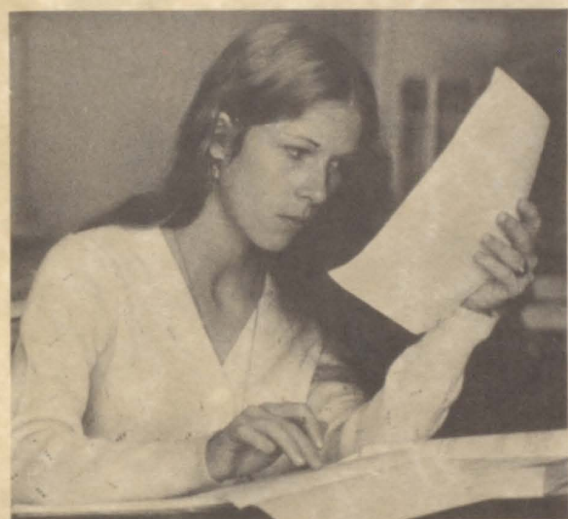
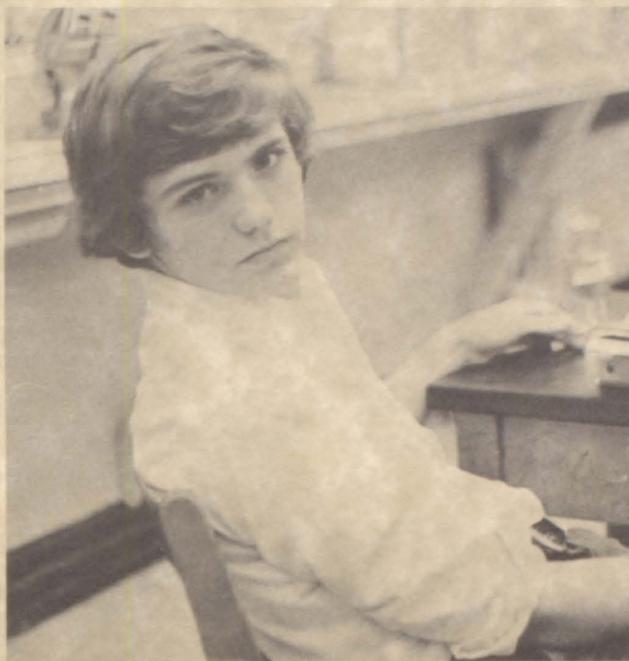

President — Mike West
Vice President — Eddie Evans
Secretary — Doreen Bryant
Treasurer — Laura Bott
Business Manager — Cheryl Cason

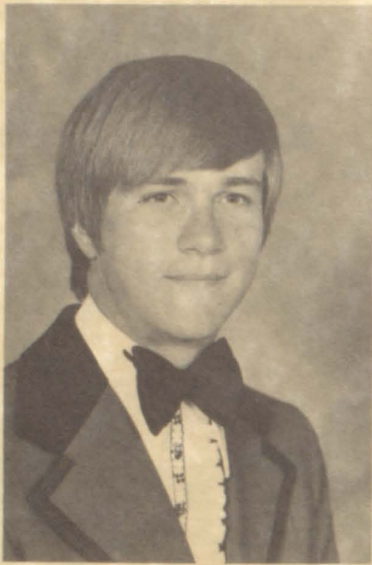

Hal Fortson Allen

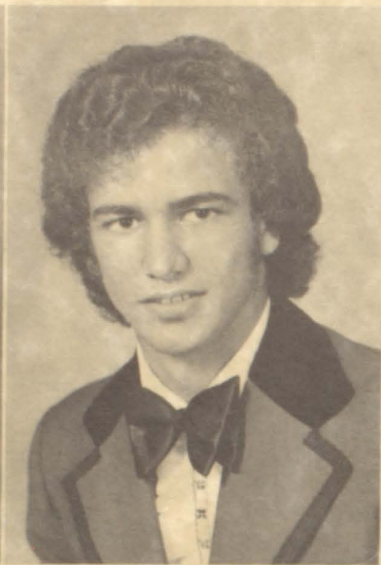

Johnny Amygdalitsis



Jerome Arnold

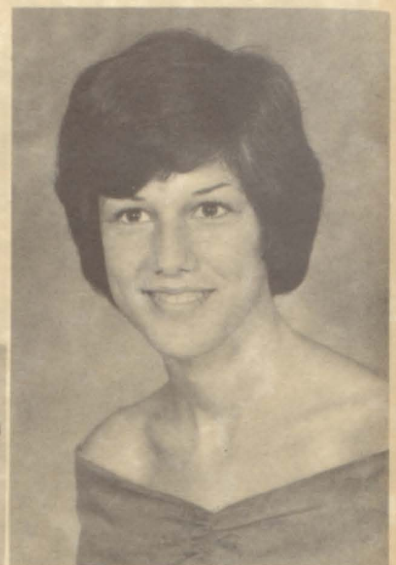

Candace Annette Banks

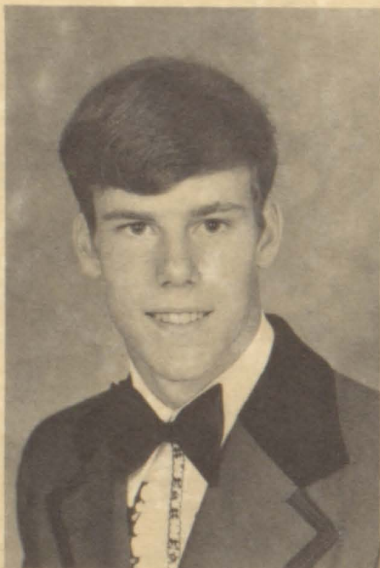

Joel L. Banks

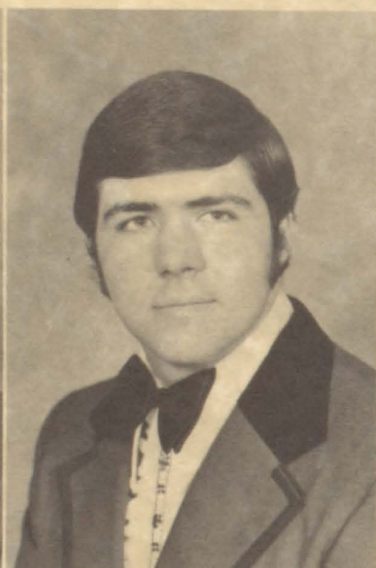

William Donald Barnes



Charles Allen Bell



Shirley Bell

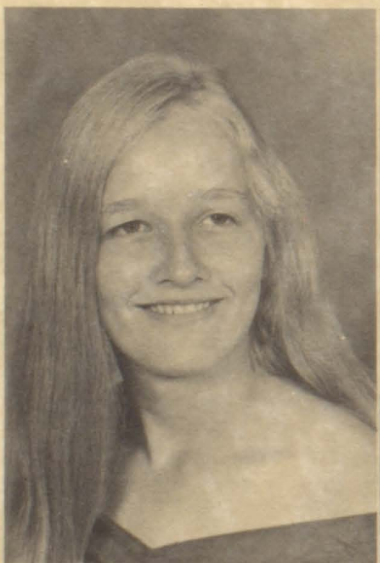

Susan Darlene Bell

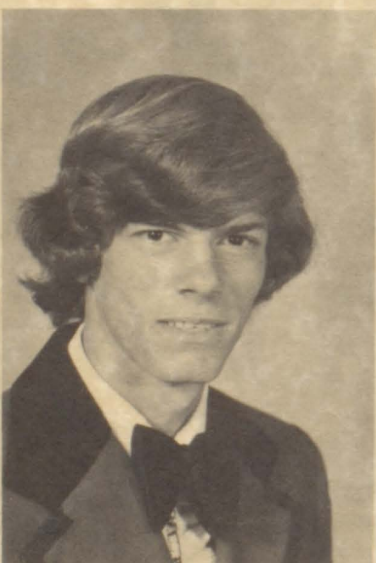

Allen H. Betsill



Gloria Ann Blair

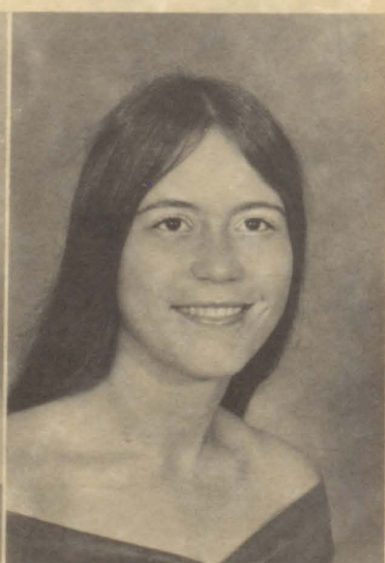

Laura Louise Bott

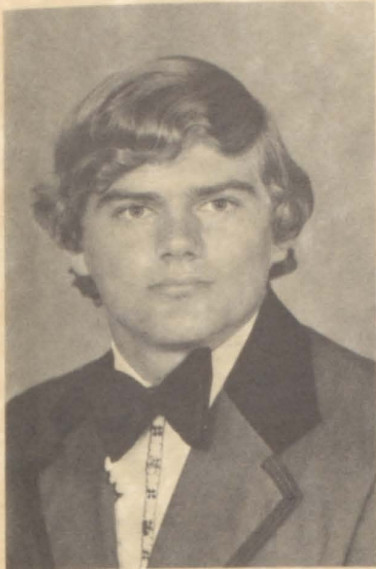

George Thomas Brooks, Jr.

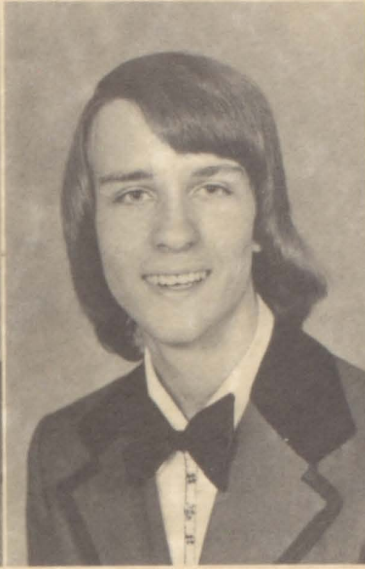

John Mark Brooks



Susie Catherine Brooks



Dennis Brown



Rhonda Brown



Teri Kay Brown



Mary Doreen Bryant

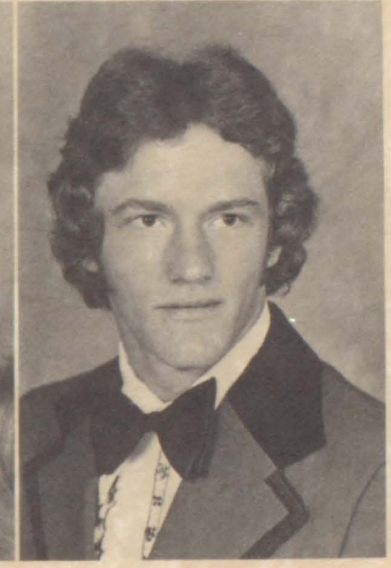

Earl Dean Burns



Barry Butler

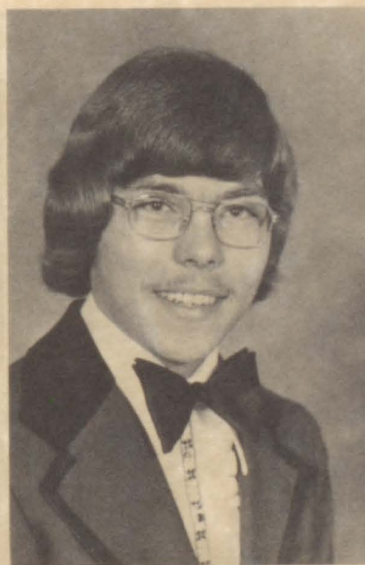

Johnathan Carter



Cheryl Ann Cason



Carol Velma Cox



Stanley Ray Davis

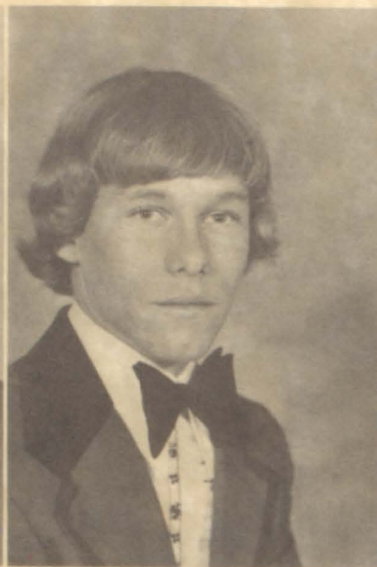

Warren Russell Denton



Carlton Libra Dorsey



Timothy Craig Doyal



Steven Richard Edge

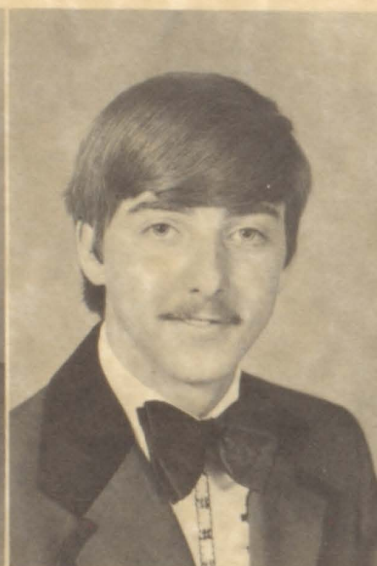

Mike Emeott



Linda Jane Etheridge

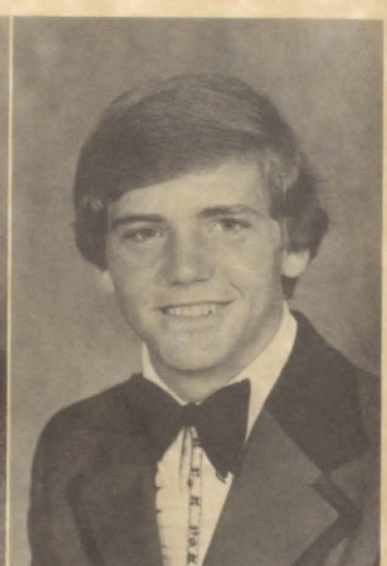

Edwin Ray Evans

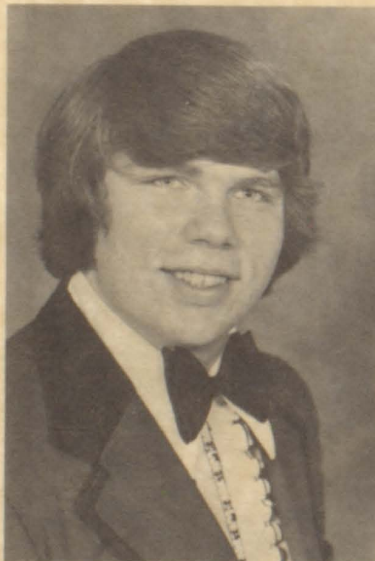

Edward Waters Ferguson



Gregory D. Flynn



Sharon C.R. Givens



Marcia Gladin



Ruth Ann Graham



Connie Gray

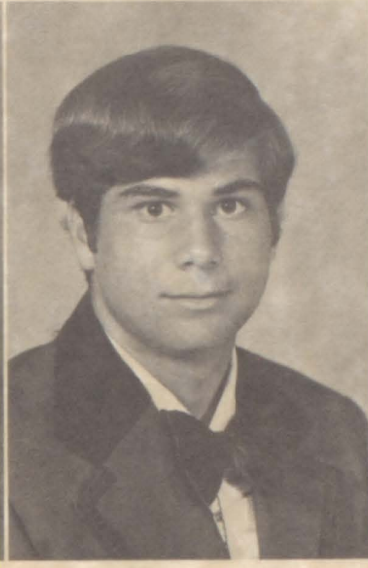

Joseph Matthew Gray



Judy Hardin Greene



Jeffrey Lewis Grier



Evelyn Hamilton

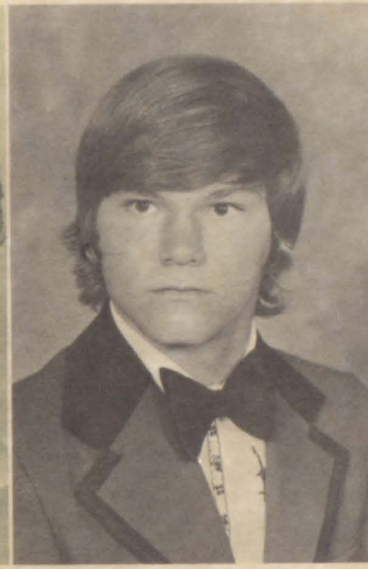

Larry Curtis Hammond, Jr.



Joel N. Harmsen

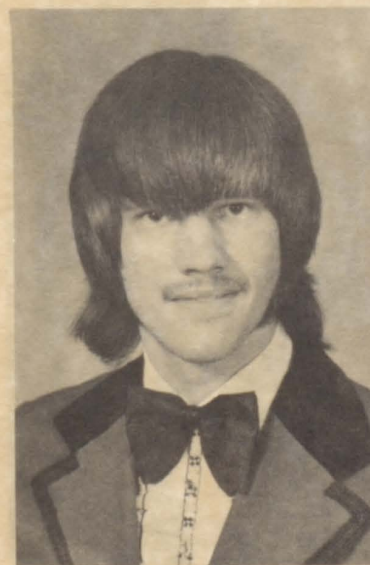

Noel James Harmsen



Wendy June Harrison



Cynthia Faye Highnote



Michael Hightower

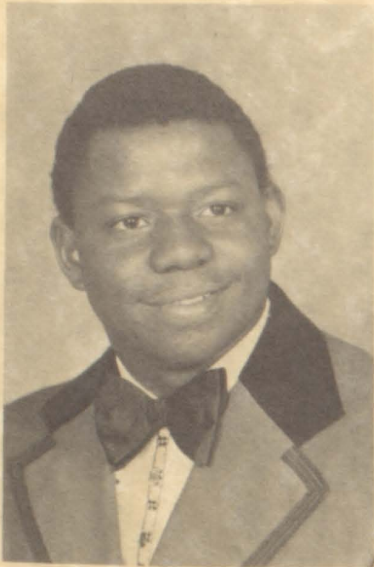

Thomas Holloway



Dana S. Watson Holmes



Rhonda Joyce Holtzclaw



Ronald Lee Hood



Steve Jackson

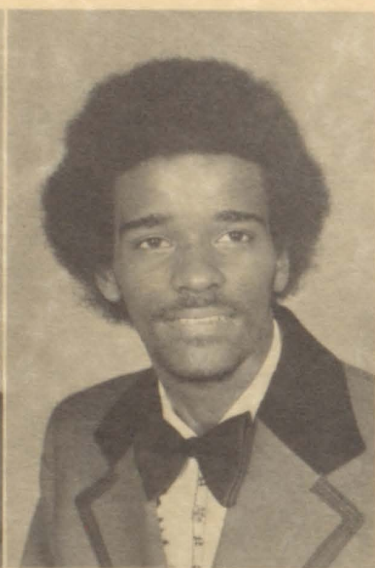

Bernard Jones



Deborah Diana Jones



Kathy Kenney



Donna Carole Kurtz



David Latham



Cathy Lewis

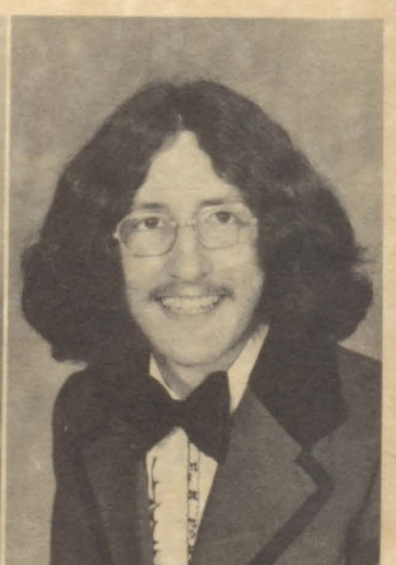

Gregory Lawrence Linton



Sharon Ann Long



Theresa Renee McCree



Donald Menefee

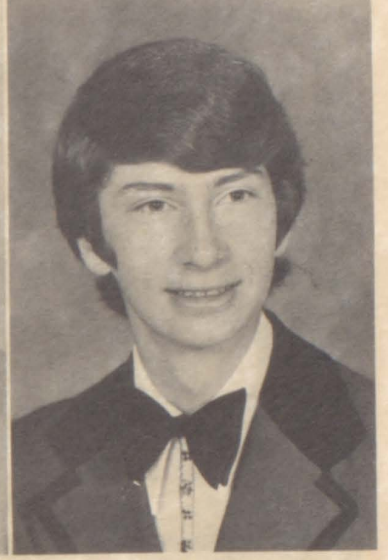

Paul Richard Miers



Grace Elaine Noblitt



Katherine L. Penn



Cynthia Jane Phillips



Kathy Plymal



Susan Preston



Joyce Gay Pruett



Miranda Pue



Yvonne Denise Reese

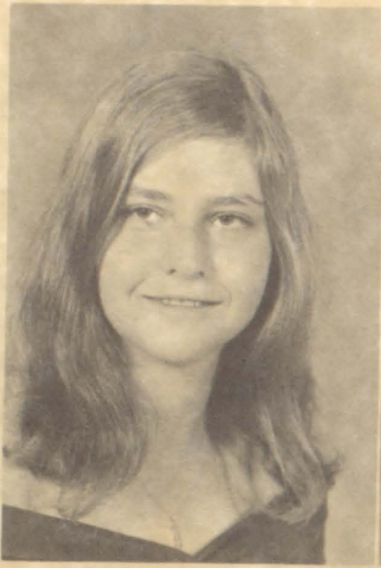

Lisa Ann Reichenberg



Willie Henry Rice II



Lizette Richey

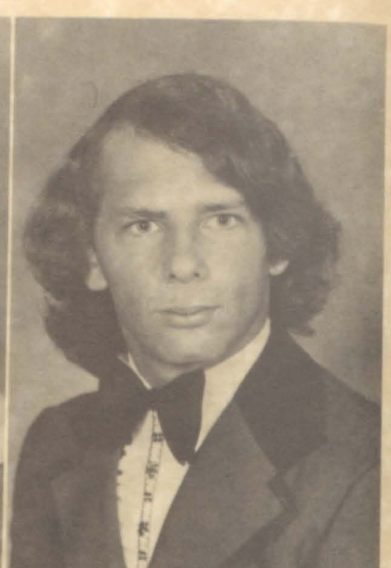

Jimmy Rimlinger



Gloria Elaine Robinson



Rita Renice Robinson



Pamela Ann Scott



Jennette Carol Sepa



Margaret Helen Sherer



Miriam O. Steele



Pamela Denise Storey



Keith Swanson

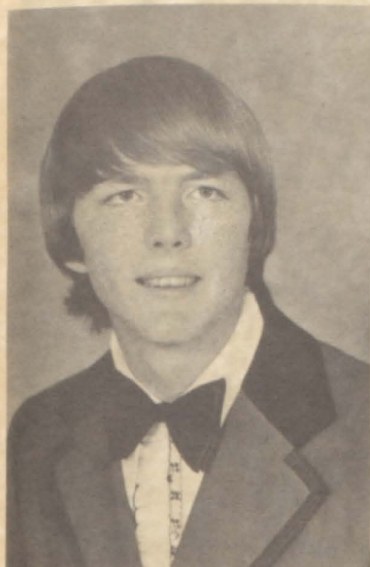

Barry Tedder



Carla Felecia Thomas



Gloria Ann Vinson



Marica Jo Wallace



Stanley Edward Walsh



Kathy Watkins



Terri Ann Welch



Michael Howard West



Eddie Willis



Cynthia Diane Young

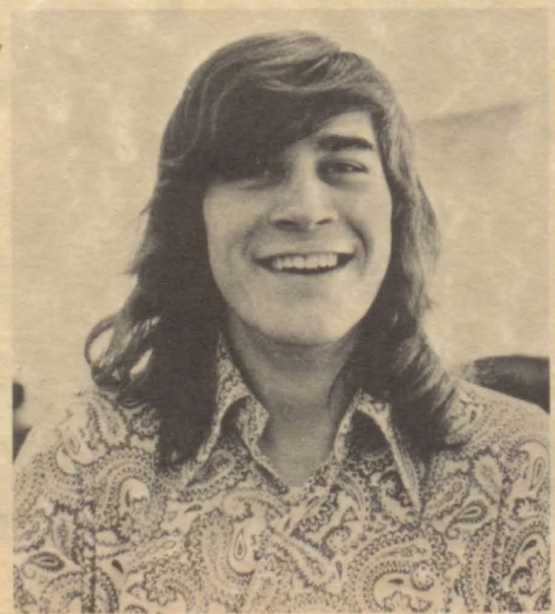



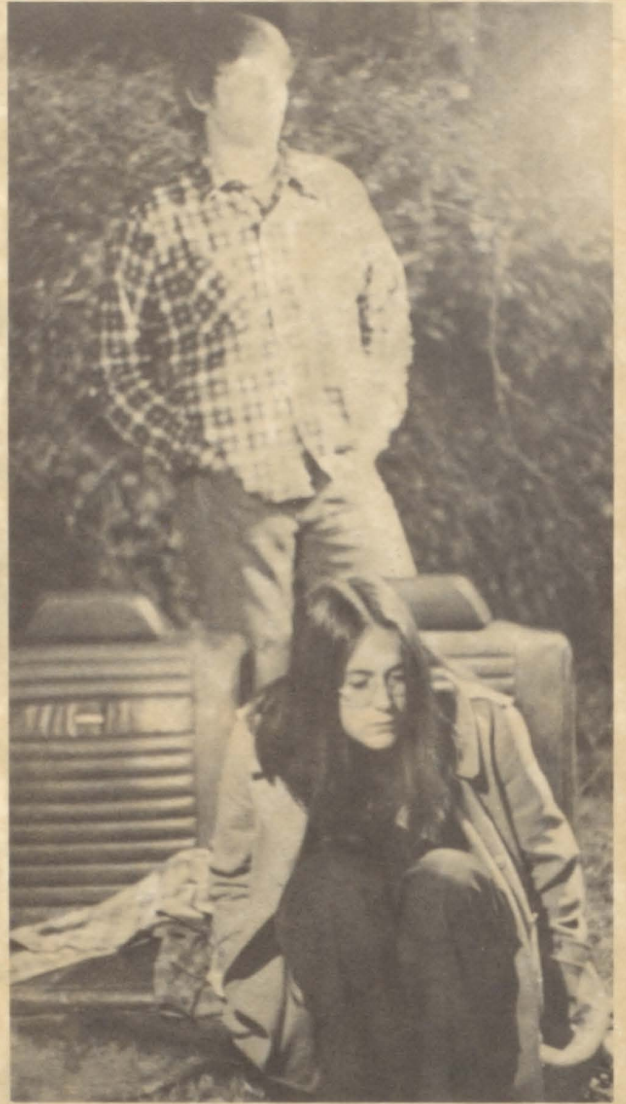











Benny Aaron
 Tony Alexander
 Lamar Allen
 Belinda Arnold
 Mary Arnold

Dean Babb
 Donnie Bailey
 Pam Bailey
 Frank Bean
 Donna Boleman

Kenneth Bolton
 Ward Bott
 Peter Brackett
 Terry Brooks
 Debbie Brown

Michael Brown
 Jo Ann Bulfin
 Robin Burson
 Kenneth Cantrell
 Charles Carr

Karen Cassell
 Ronnie Chastain
 Lee Coleman
 Teresa Cook
 Emma Jo Cosby

Charles Cowart
 Jane Cox
 Karen Crawford
 Tina Crittenden
 Jeff Daniel



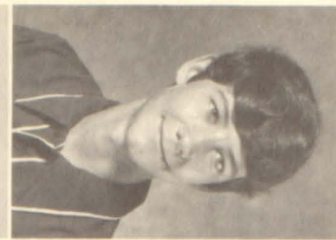
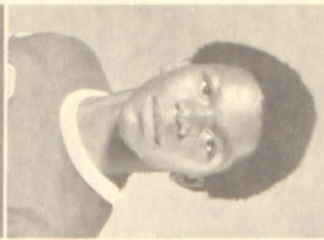

Jennifer Johnson
Gwen Jones
Ricky Jones
Bonnie Kinney
Debbie Kincaid

Doug Henderson
Joyce Higgins
Elaine Hindsman
Victor Hudson
John Jerguson

Gayland Griffin
Jeff Groover
Terry Harmsen
Aretha Hatton
Scott Hemrick

Alex Garner
Alan Garrett
John Gay
Nettie Gibson
Fernandez Gresham

Mark Eckstrand
Bruce Farrier
Rochelle Foster
Eula Frazier
Toni Freeman

Donna Davis
Ricky Davis
Diane Denmark
Sissy Doyal
David Durham

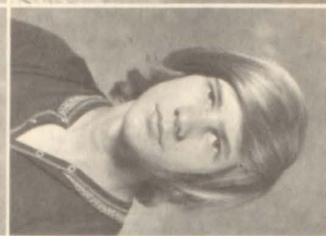
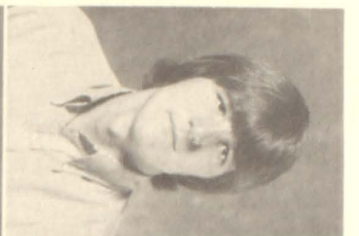
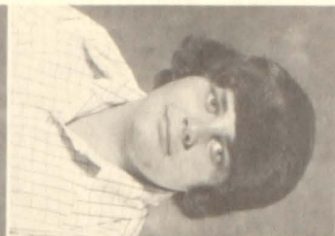



Sue Kincaid
Charlene Kinney
Debbie Lane
Randall Lewis
Sharlene Lewis

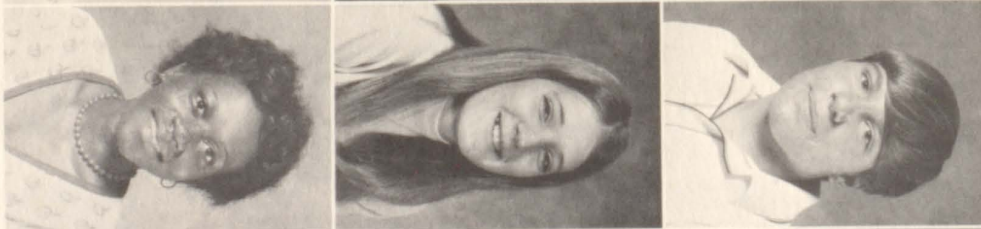

Ray Logan
Ronald Martin
Jimmy McCullough
Debra McGuffin
Vickie McKisic



Carol Miles
Sherita Milner
Terri Molanders
Bonnie Morris
Mike Motes



Kenneth Myers
Ricky Nelson
Terri Nelson
Bobby Nunnally
Billy Parks



Ken Parks
Lonnie Pearson
Kim Phillips
Barbara Pitts
Steve Pitts



Sandy Poss
Drucilla Pue
Jerry Rainey
John Ratterree
Randall Roberts



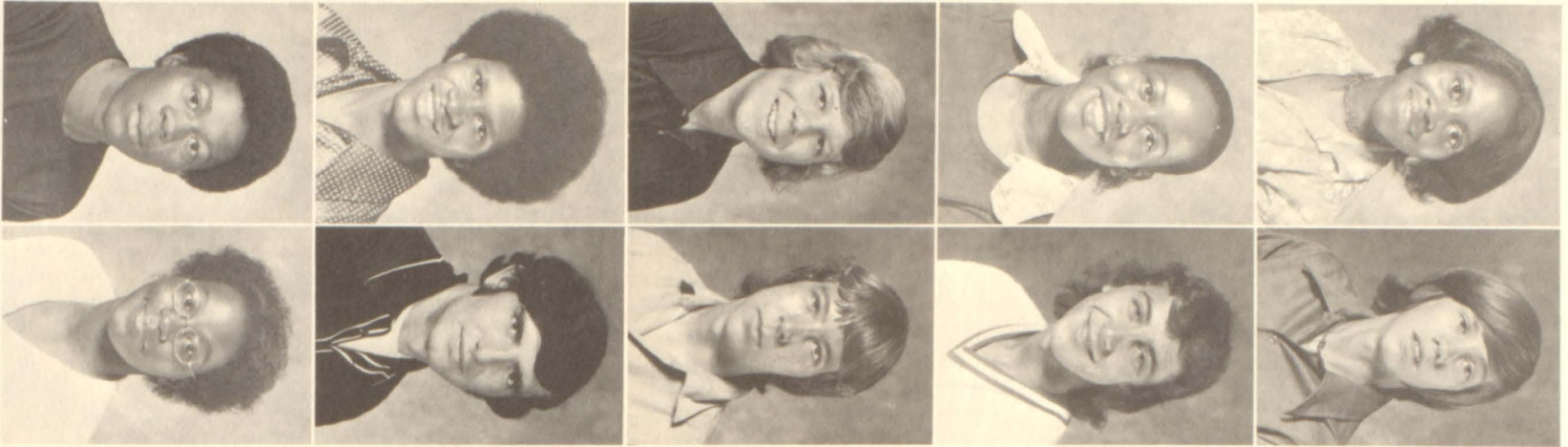

Dexter Wise
Clara Wright
Reginald Wright
Carolyn York
Clay Zupp

Jerry Tower
Paul Waldrop
Julie Watkins
Debbie West
Mike White

Mark Spurlin
Bruce Sweatt
Dennis Taylor
Richard Thomas
Nancy Thornton

Gaylorn Smith
Joe Smith
Keith Smith
Kenneth Smith
Greg Sport

Gloria Rowe
Dale Scoggins
Kim Scott
Tim Scott
Pete Shennett

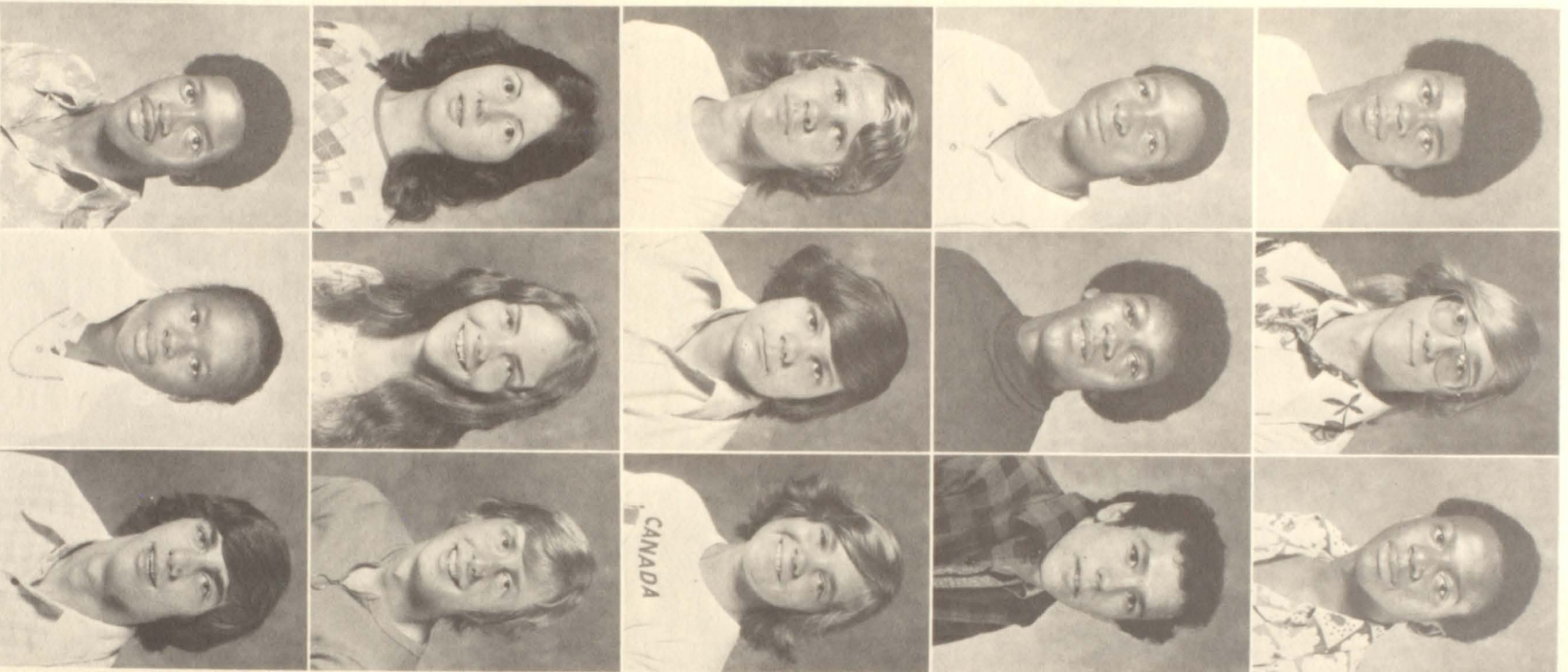



President — Donna Davis
Vice-President — Jimmy McCullough
Treasurer — Bonnie Morris
Secretary — Jane Cox



JUNIORS





SOPHOMORES



President — Adoree Gunter
Vice-President — Debbie Lindsey
Treasurer — Belinda O'Neal
Secretary — Penny Hatchett



Mickey Allen
Lynn Allmon
James Anderson
Sheila Anthony
Teresa Armstrong
Jeff Arnold

Virginia Arnold
Barry Arrington
Sheila Askew
Beverly Ausborn
Ann Bailey
Sabrina Bailey

Terry Baker
Valerie Barnes
Betty Jean Bartlett
Debbie Blackman
Carolyn Bowen
Marilyn Bowen

Donald Brewster
Lucy Broome
Dale Bryant
Kathy Burdett
Rhonda Carter
Brain Chastain

James Cofer
Donald Cook
William Copeland
Glenn Cowart
Robin Cox
Sharon Daniels

Alecia Davis
Michael Davis
Larry Evans
Maria Gallof
Pam Garner
Gina Garrett

Baron Gray
Billy Gray
Vernon Gray
Helen Grier
Hal Grubbs
Adoree Gunter

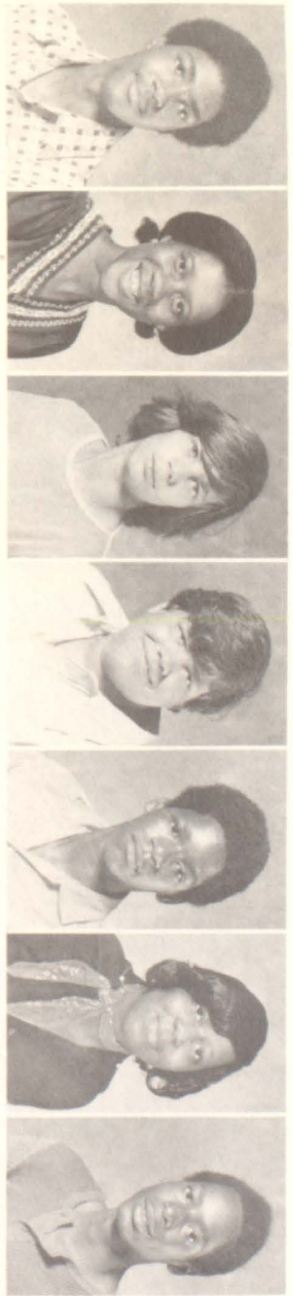



Herbert Molanders
Richard Mondy
Robert Mondy
Gail Moon
Rethel Morgan
Belinda O'Neal

Cheryl McDowell
Carol McGuire
Vickie McKisic
David McLeod
Carl Miller
Keith Miller

Robert Lyon
Melanie Marks
Felecia Mayes
Kathy McDade
Linda McDade
Steve McDonald

Anita Knox
Cynthia Lester
Vanessa Lewis
Deborah Lindsey
John Linton
Alden Lockhart

Larcena James
Pam Johnson
Tammy Johnson
Theresa Jones
Bruce Jordon
Sissy Juhan

Joe Holcombe
Susan Hollon
Wanda Holloway
Letha Hood
Mary Horton
Rita Ingram

Patrice Hamm
Michael Hardin
Sheila Harper
Penny Hatchett
Sylvester Heard
Beth Holcombe





Vickie Woods
Ellen Woodward



Tony Thompson
Ivan Varner
Lanelle Washington
Britt West
Ronald Wiggins
Sandy Wood



Sharon Smith
Vernon Smith
Elaine Stakely
Donald Stinchcomb
Ronald Stinchcomb
Ricky Tallman



John Sims
Terry Smallwood
Beth Smith
Chrystal Smith
Cindy Smith
Cynthia Smith



Rhonda Scoggins
Rocky Scoggins
Donna Scott
Zachary Scott
Daniel Scroggins
Derek Simmons



Billy Ring
Steve Roby
Sheryl Rowland
Kenneth Rucker
Gloria Ruffin
Rhonda Searcy



Susan Parr
Juan Person
Shuntina Ponder
Allen Prescott
David Rainey
Shannon Reeves



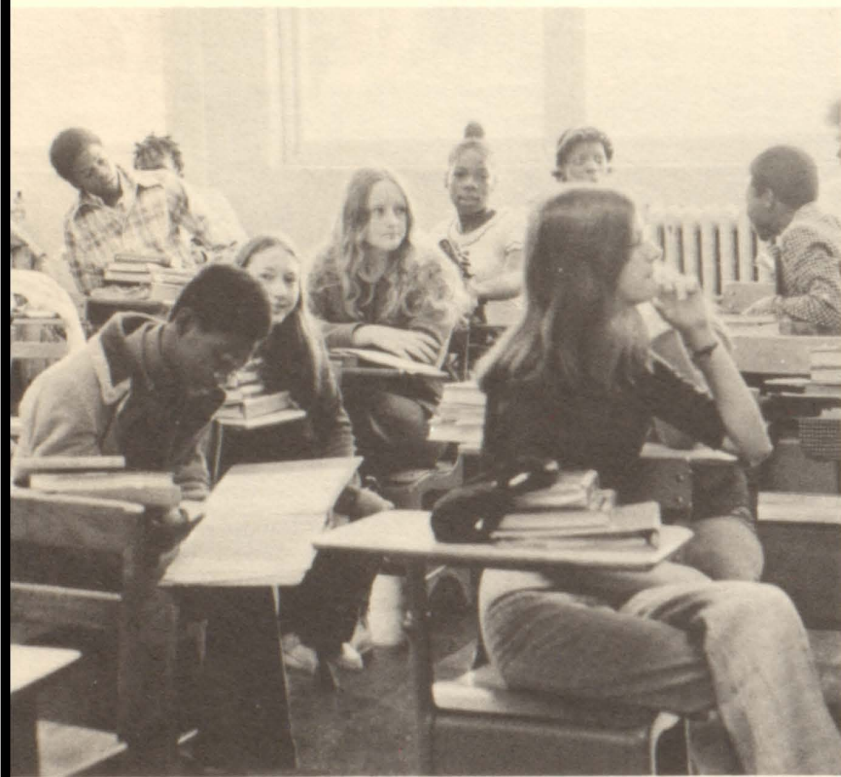



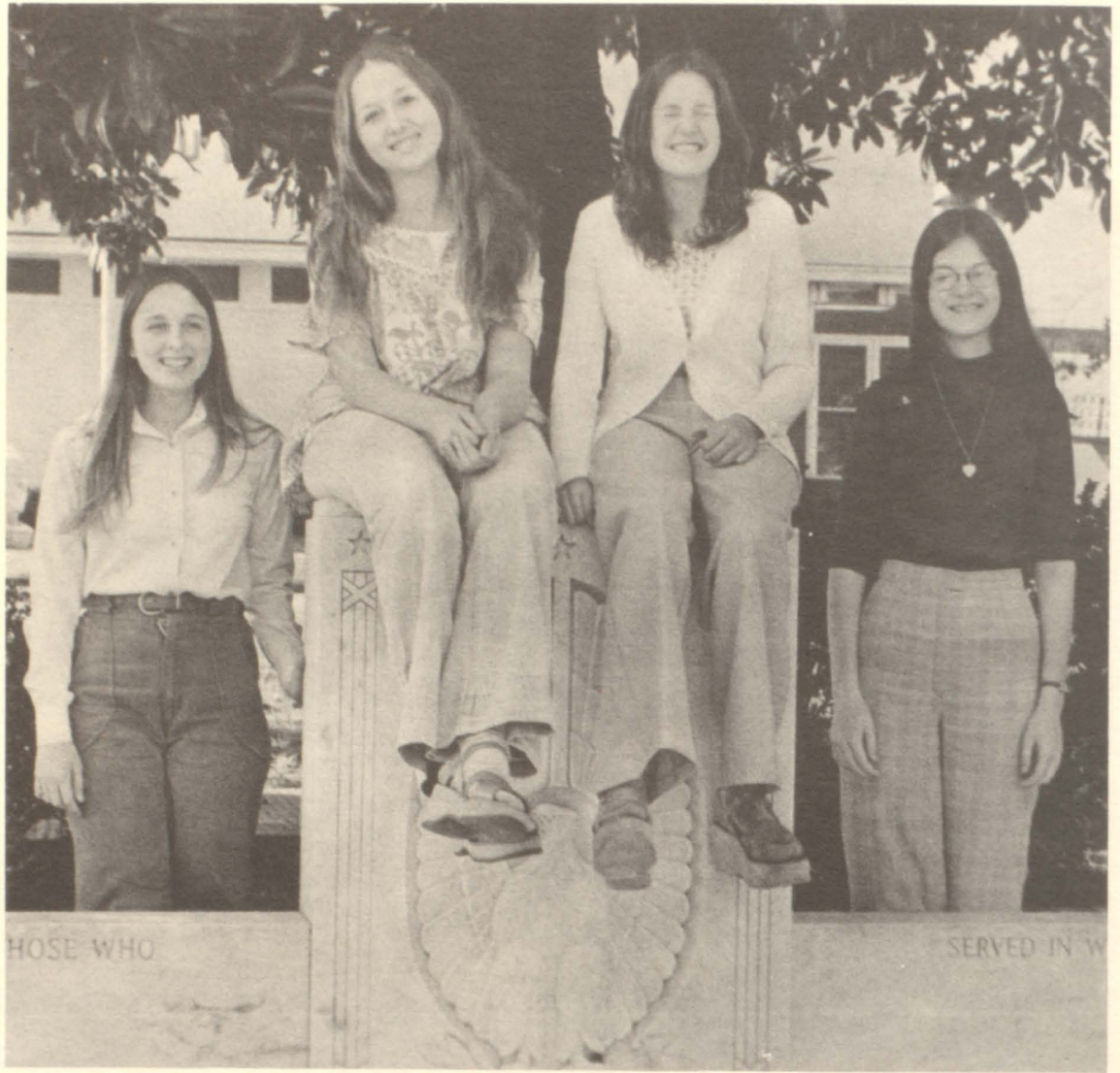

FRESHMEN

President — Kim Nelson; Vice-President —



Sidney Wright; Treasurer — Lee Ann Baxter; Secretary — Jane

Jones





Dwight Abercrombie
Michael Abercrombie
Alfreda Aldridge
Melvin Allen
Vanessa Appleby
Linda Arnold

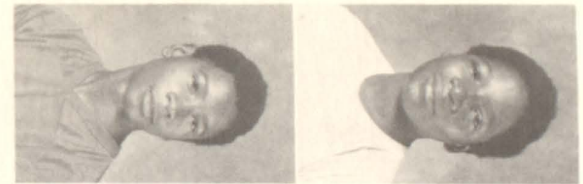

Roy Arnold
Donnie Ausborn
Geraldine Austin
Howard Bailey
Donald Ballard
Phillip Banks

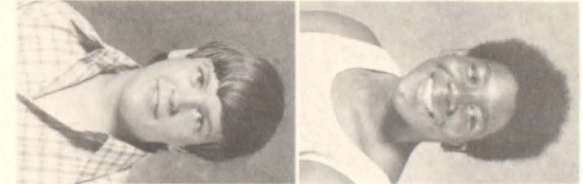

Billy Barnes
Gloria Battle
Leann Baxter
Teresa Beavers
Monica Bell
Audrey Betsill



Howard Branch
Jenny Brannon
Angela Bridges
David Brinkley
Patsy Brock
Sharon Broom



Chuck Brown
Delphine Brown
Wanda Bryant
Cindy Burrell
Ronald Butler
Chuck Cason



Jamie Chester
Delores Clark
Jerry Cleghorn
Elizabeth Cobb
Libby Cole
Mark Coleman



Donnie Conner
Angela Cook
Eloise Cosby
Daryl Cox
Sharon Cox
Rebecca Crider





Stoney Jackson
Sheila James
Jody Johnson
Rosa Mae Johnson
Bettiann Jones
Jane Jones

Adrinna Hightower
Naomi Holcomb
Shirley Holloway
Willie Holloway
Lena Hood
Roger Hughes

Joseph Harrison
Wendall Haynes
James Head
Randle Head
Celestine Heard
Duke Henley

James Green
Reginald Griffin
Joseph Grissom
Bobby Gunter
Cody Hanafor
Gloria Harpen

Tim Freeman
James Garnett
Christopher Glass
Gary Goller
Cheryl Gonzales
Joe Gray

George Eckstrand
Gail Edwards
Alecia English
Rose Etheridge
Sheila Foster
Angela Frazier

Denise Daniel
Webster Daniel
Beverly Davis
Rodney Denton
Debra Dodd
Janet Eberhart





Kenneth Ross
 Anthony Rowe
 Randy Rowland
 Chris Ryan
 Janet Scoggin
 Cheryl Smith

Wayne Richey
 Renada Ridley
 Denise Roberts
 Reginald Robinson
 Todd Robinson
 Annette Rood

Keith Parks
 Howard Pearson
 Sherry Powell
 Teresa Powell
 Sheryl Reagan
 Terrell Reese

Mark Moyle
 Kim Nelson
 Sherrie Napoletan
 Stanley O'Neal
 Keith Owen
 Tommy Padgett

Carol Miles
 Eddie Miller
 Roy Miller
 Larry Milner
 Sylvester Moreland
 Kathy Mote

Craig Martin
 Rebecca Martin
 Teresa Martin
 Brenda McClain
 Sharon McKee
 Roslyn McKisic

Barbara Kincaid
 Sharon Lester
 Frank Long
 Greg Long
 Janice Love
 Kenneth Marshburn

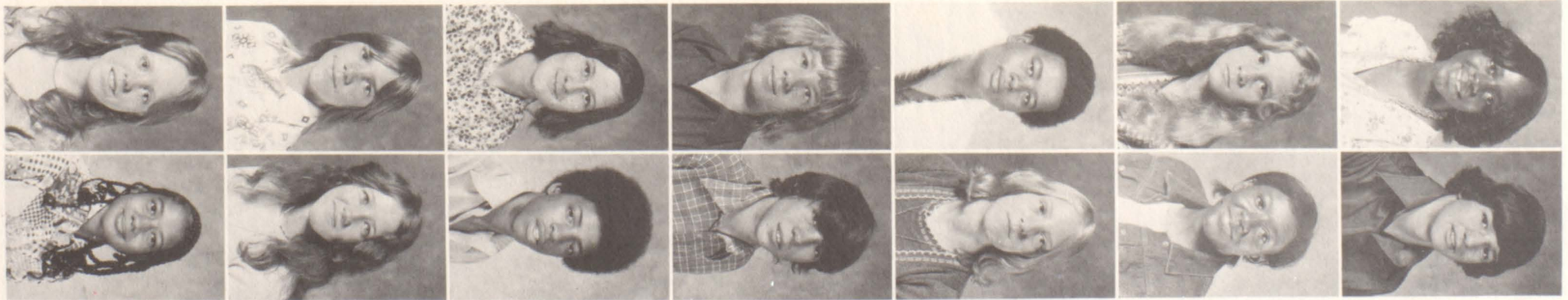



Jeff Smith
Wesley Smith
Darryl Spencer
John Stanley
Cindy Sterling



Charlene Stinchcomb
Hank Sweatman
Carolyn Sym
James Tarvin
Patricia Thomas



Kathy Timmons
Frank Toodle
Rita Trimble
Terry Waldrop
Wanda Walker



Kimberly Warr
Alfred Washington
Angela Washington
Norman Washington
Laura Weaver



Mary Ann Webster
Wally Webster
Stephen Wilcox
Henry Wilcoxson
Natalie Wilder



Bobby Williams
Jesse Williams
Phyllis Williams
Arthur Wise
Timothy Wise



Donald Wood
Sydney Wright
Claudette Wyatt
John Young





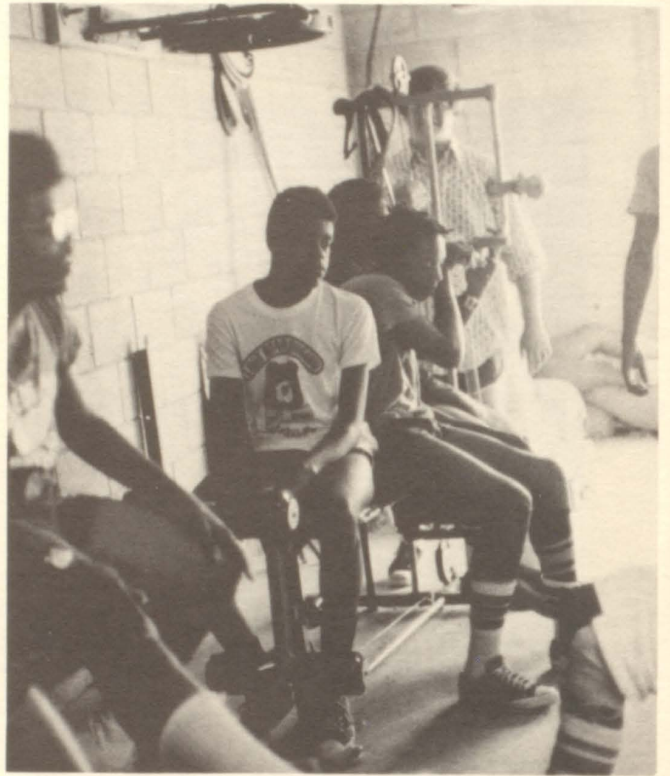

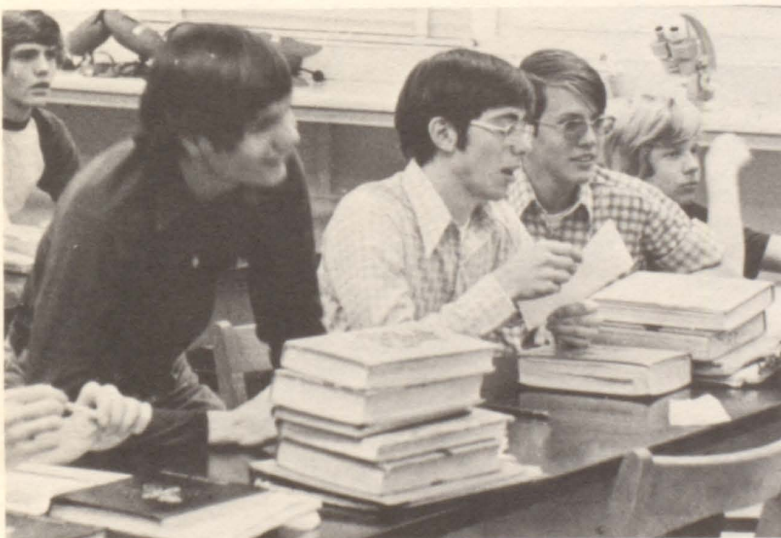





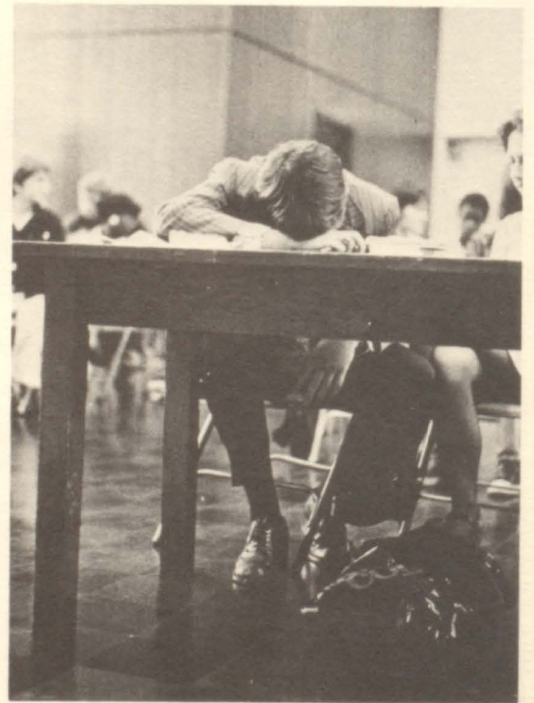
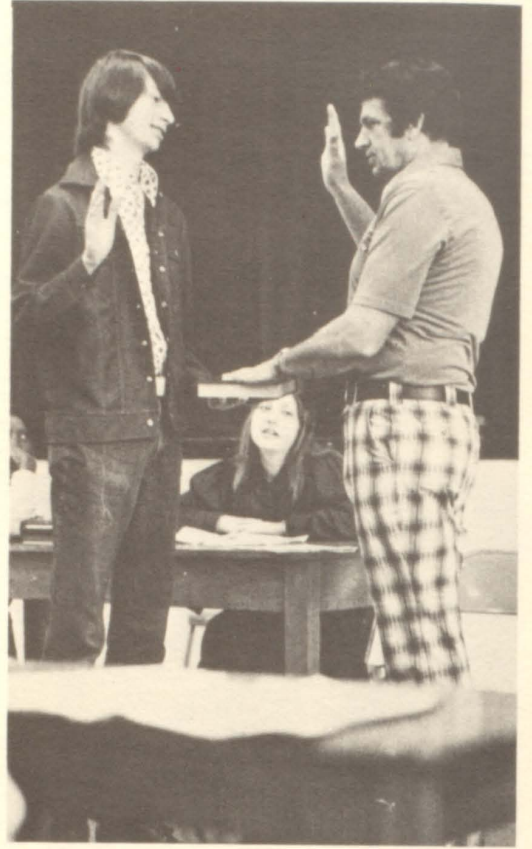

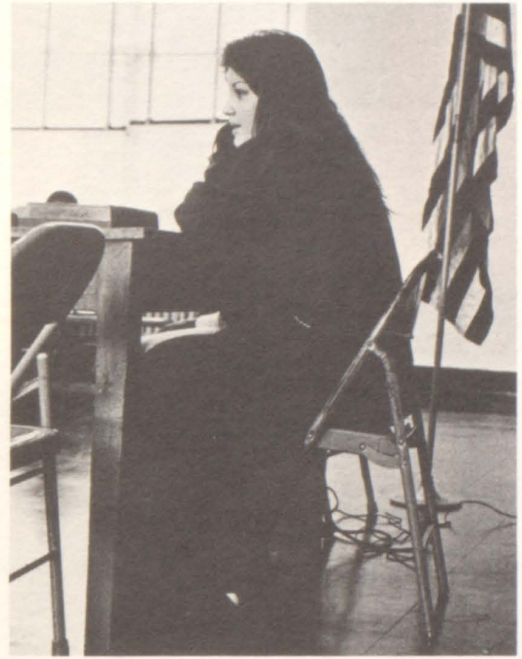

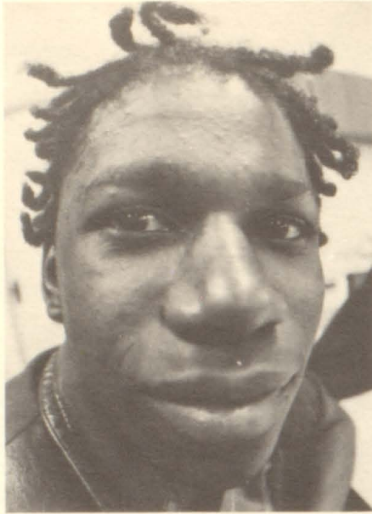

Dennis Brown . . . capricious enamourer
 Eddie Evans . . . unequivocal Narcissus
 Carla Thomas . . . vestmental exemplar
 Grace Noblitt . . . convex anomalous
 Candy Banks . . . stupendous saccharinity
 Gloria Blair . . . renowned confrere
 Stanley Davis . . . reputed approbate
 Carol Cox . . . preeminent pundit
 Dean Burns . . . culminating Hercules
 Dana Watson . . . superflous cynosure
 Joel Banks . . . compatible apposure
 Sharon Long . . . inimitable Amazon
 Ruth Graham . . . sans pariel auspicious
 Jeff Grier . . . paramount adroit
 Greg Linton . . . cerebral impuency
 Doreen Bryant . . . paragon inconstancy
 Mike West . . . equitable probity
 Michael Hightower . . . peerless fortuitous
 Teri Brown . . . adaptable precedent

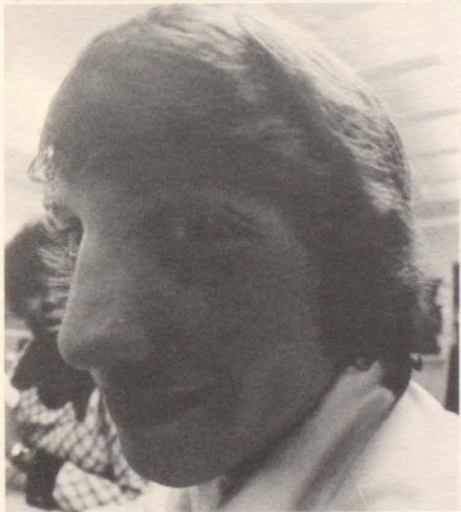

OUTSTANDING SENIORS



Hal Fortson Allen
Candace Annette Banks
Gloria Ann Blair
Carol Velma Cox
Ruth Anne Graham
Jeffrey Louis Grier
Michael Hightower
Gregory Lawrence Linton
Theresa Renee McCree
Grace Elaine Noblitt
Michael Howard West



SPONSORS

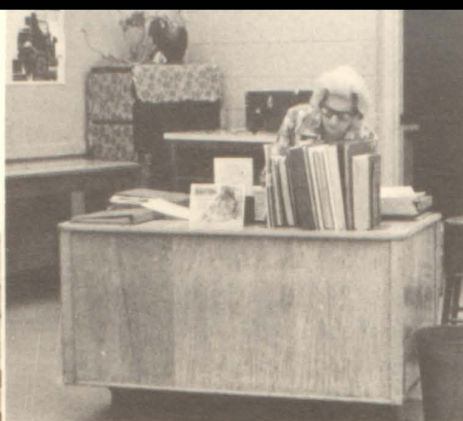

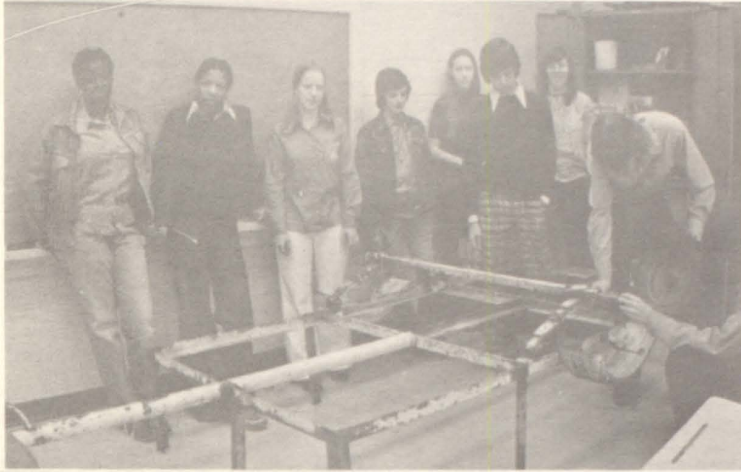

Barry Tedder — President

VICA



STUDENT COUNCIL



President — Gloria Blair
 Vice-President — Theresa McCree
 Secretary — Ruth Graham
 Treasurer — Jeannette Sepa

Hal Allen
 Lynn Allmond
 Teresa Armstrong
 Thomas Brooks
 Teri Brown
 Doreen Bryant
 Cheryl Cason
 Elizabeth Cobb
 Libby Cole
 Charles Cowart
 Glen Cowart
 Donna Davis
 Eddie Evans
 Vernon Gray
 Jeff Grier
 Adoree Gunter
 Penny Hatchett
 Michael Hightower
 Nioma Holcomb





Susan Hollon
 Jodi Johnson
 Sue Kincaid
 Debbie Lane
 Cynthia Lester
 Deborah Lindsey
 Melanie Marks
 Jimmy McCullough
 Gail Moon
 Bonnie Morris
 Kim Nelson
 Belinda O'Neal
 Ken Parks
 Cindy Phillips
 Sandy Poss
 Sherry Powell
 Gloria Robinson
 Peggy Sherrer
 Marcia Wallace
 Britt West
 Mike West
 Sydney Wright

MAJORETTES

Debbie, Kathy, Sissy Captain — Teri



Teri, Co-Captain — Debbie, Kathy, Sissy

Captain — Teri, Co-Captain — Debbie, Kathy, Sissy

Captain — Teri, Co-Captain — Debbie, Kathy, Sissy

Captain — Teri, Co-Captain — Debbie, Kathy, Sissy



Greg, Edward, Michael, John C., Randall,

Greg, Edward, Michael, John C., Randall,

Richard, Frank, Greg, Edward, Michael, Susan, Bobby, John R., Mike, John L., Tim,

Richard, Frank, Greg, Edward, Michael, Susan, Bobby, John R., Mike, John L., Tim,



Richard, Frank, Greg, Edward, Michael, Susan, Bobby, John R., Mike, John L., Tim,

Bruce, John



Bruce, John

John R.,

Teri, Co-Captain



Teri, Co-Captain — Debbie, Kathy, Sissy Captain —



Teri, Co-Captain — Debbie, Kathy, Sissy

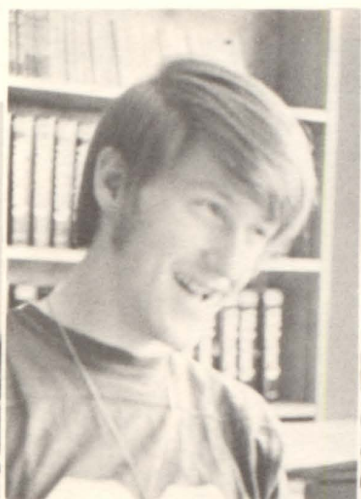

Co-Captain — Debbie, Kathy, Sissy Captain



Edward, Michael, Susan, Bobby, John



R, Mike, John L., Tim, Bruce, John



Captain — Teri, Co-Captain — Debbie, Kathy, Sissy Captain — Teri, Co-Captain — Debbie, Kathy, Sissy Captain —

PEP BAND

C, Randall, Richard, Frank, Greg, Edward, Michael, Susan, Bobby, John R., Mike, John L., Tim, Bruce, John



Captain — Ruth Graham
 Co-Captain — Gloria Blair
 Lieutenant — Marcia Wallace



RAMMETTES

BAND



Drum Major — Greg Linton



ORCHESTRA



President — Michael Hightower
Vice-President — Shannon Cantrell
Secretary — Willie Rice
Treasurer — Melanie Marks





CHORUS



NATIONAL HONOR SOCIETY

President: Jennette Sepa





ALONZO RICHARDSON CHAPTER

LATIN CLUB



President — Susan Hollon
Vice-President — Laura Bott
Secretary-Treasurer — Doreen Bryant



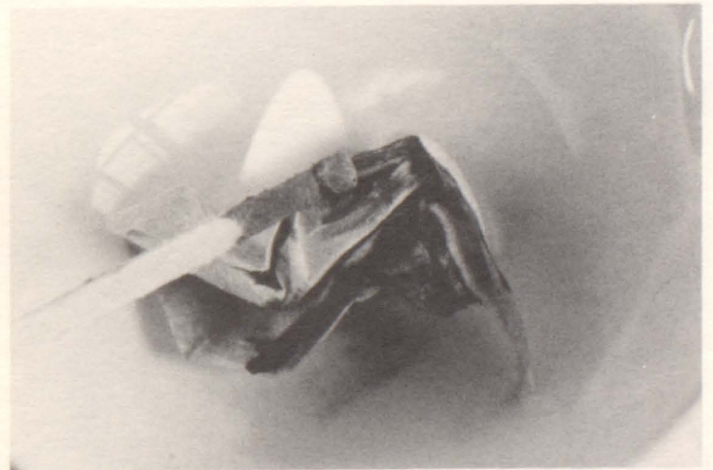

President — Laura Bott
Vice-President — Doreen Bryant
Secretary — Tim Scott
Treasurer — Debbie Lindsey

SCIENCE CLUB

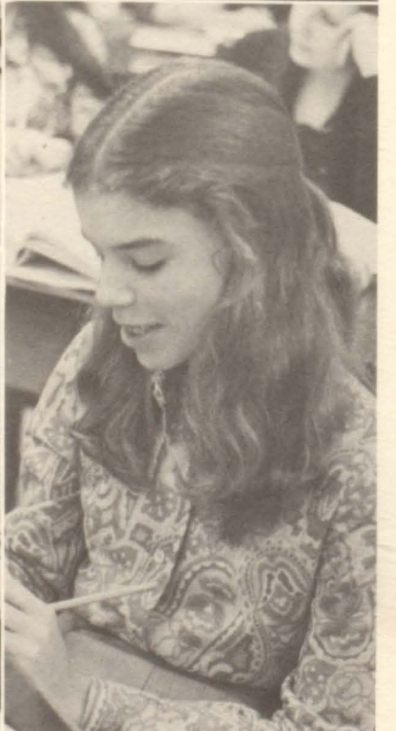

President . . . Theresa McCree

PRESIDENT'S COUNCIL

FBLA



President — Jane Cox
Vice-President — Kim Phillips
Secretary — Doreen Bryant
Treasurer — Candy Banks



COLOR GUARD



DRILL TEAM



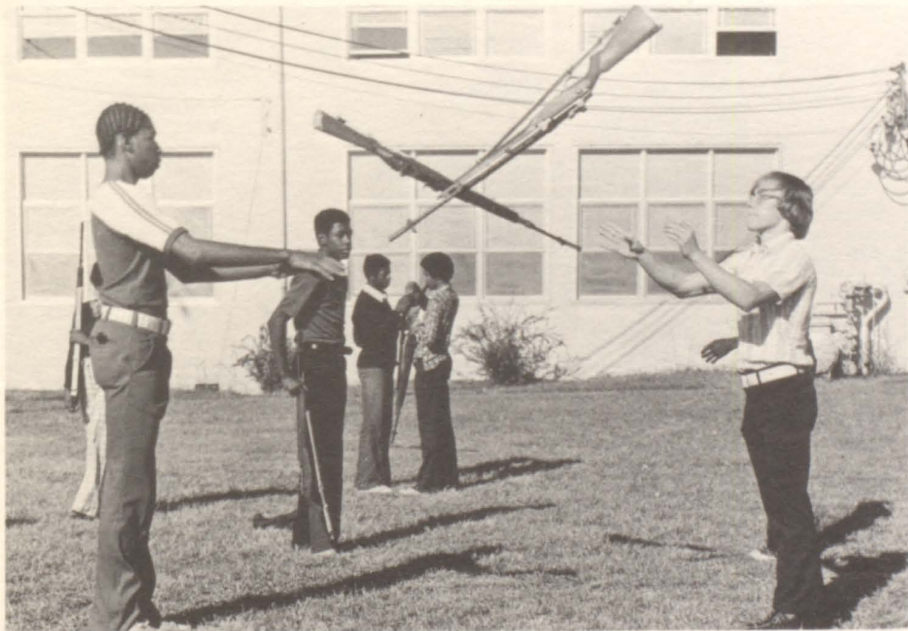

RIFLE TEAM

ARIES STAFF

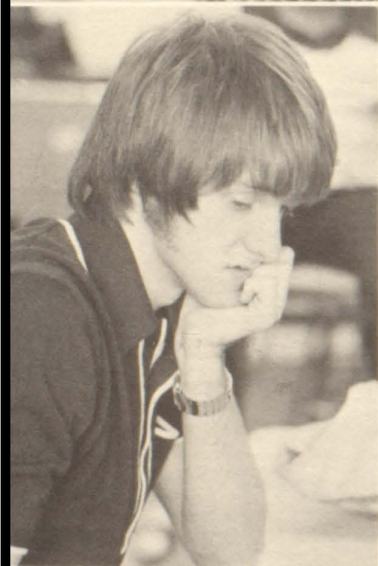
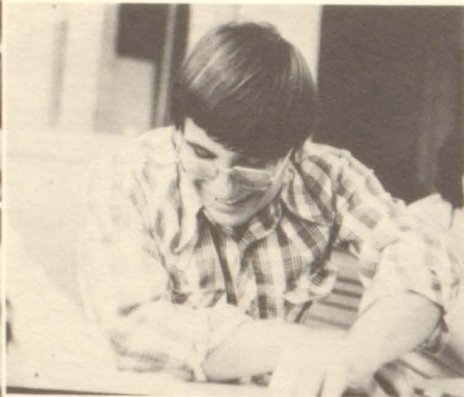

Greg Linton
Mike White
Theresa McCree
Grace Noblitt — Editor

Teri Brown
Jimmy McCullough
Mike Hightower
Bobby Nunnally — Asst. Editor

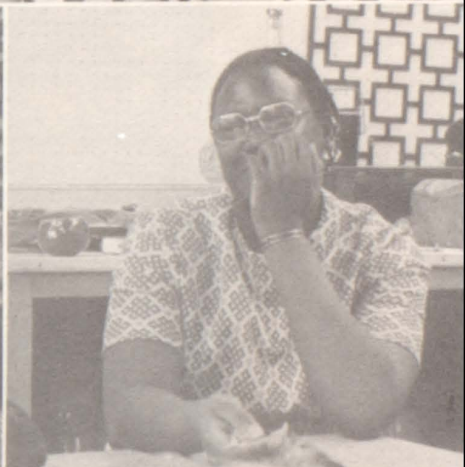

Billy Ring
Mike West
Ruth Graham
Sandy Poss
Susie Brooks

Jane Cox
Lisa Reichenberg
Gloria Robinson
Katherine Penn
Rhonda Holtzclaw



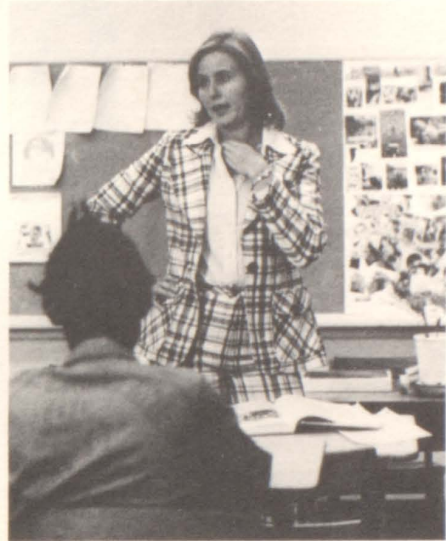

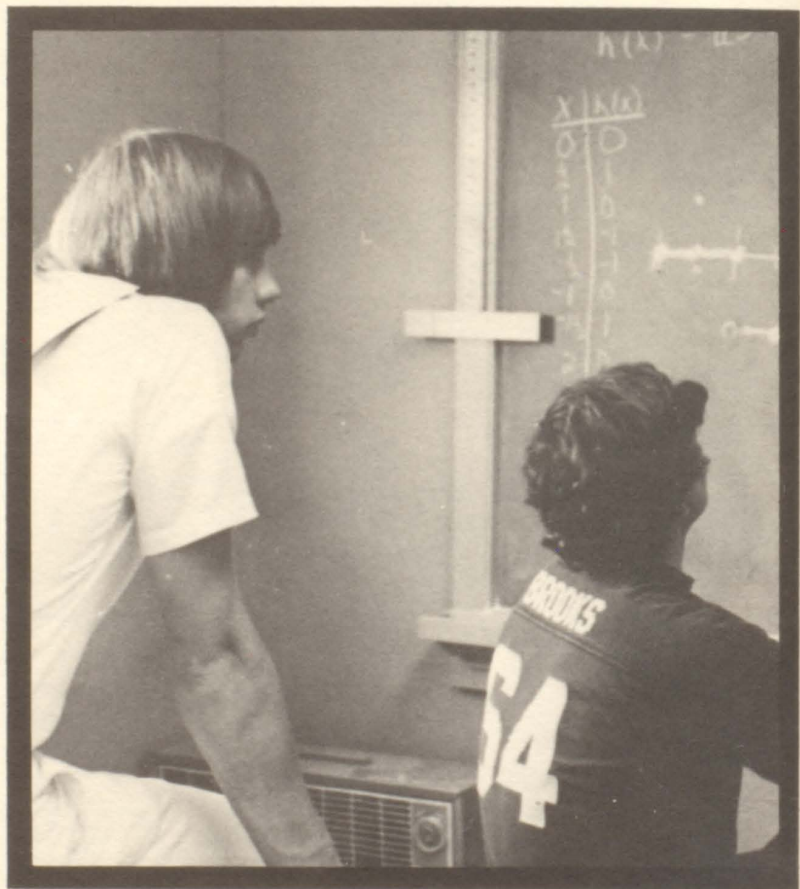
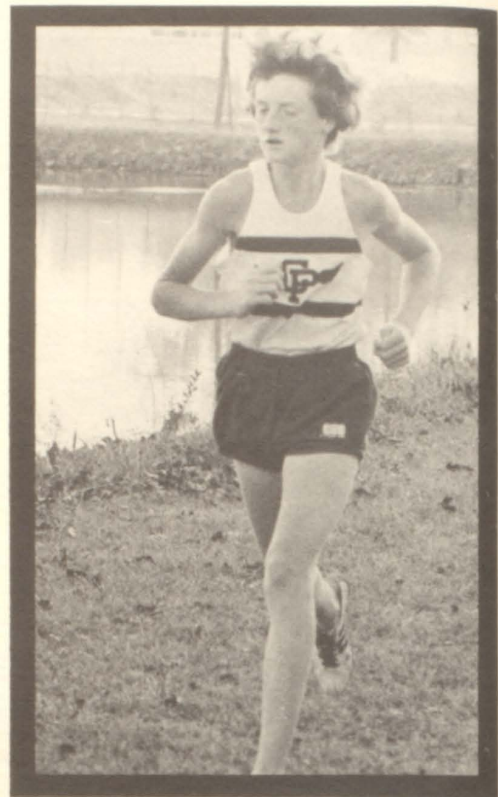

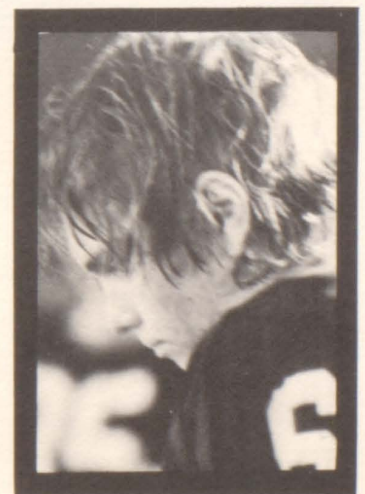

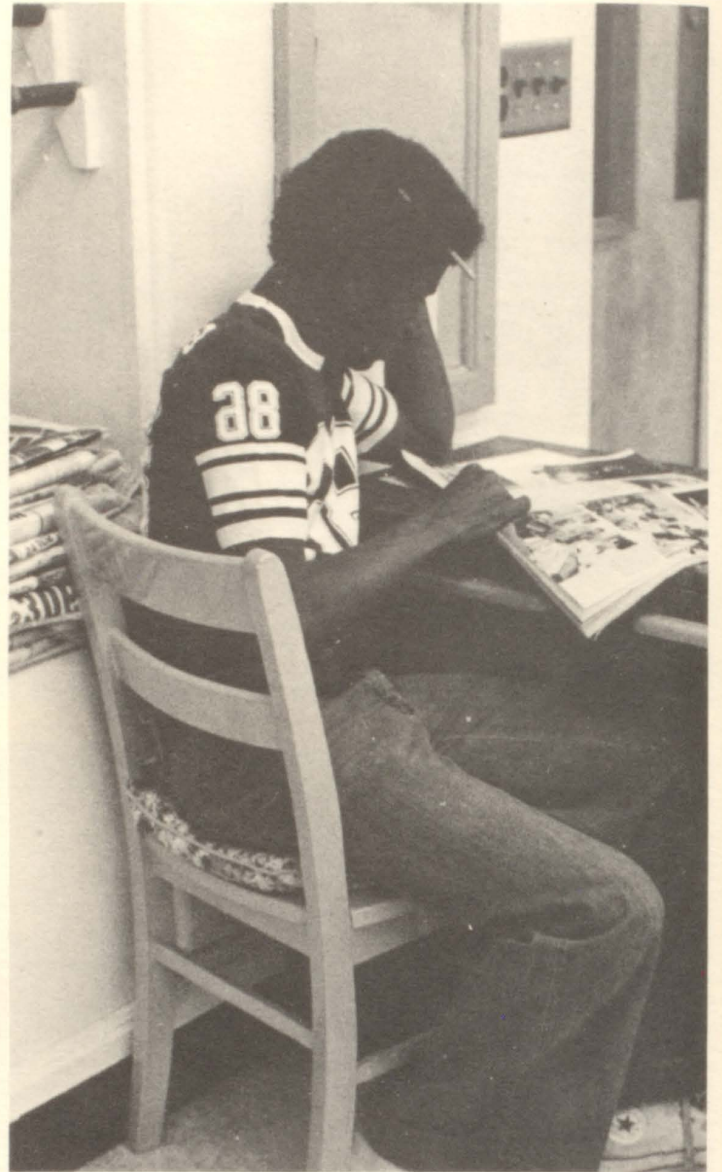
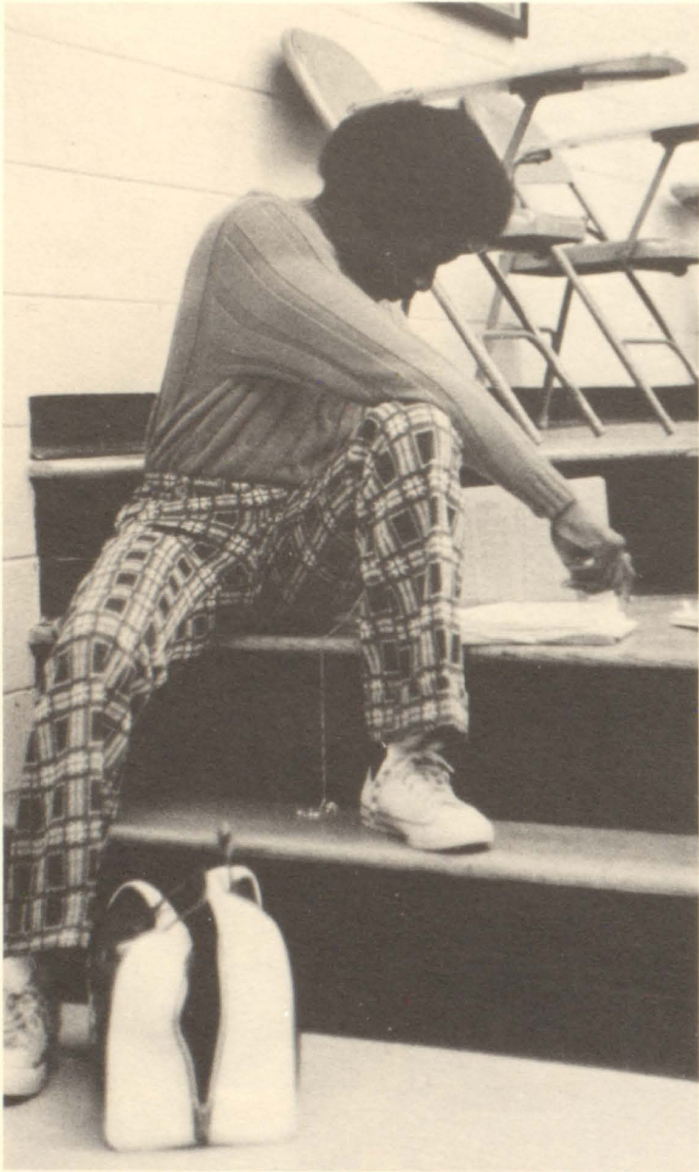



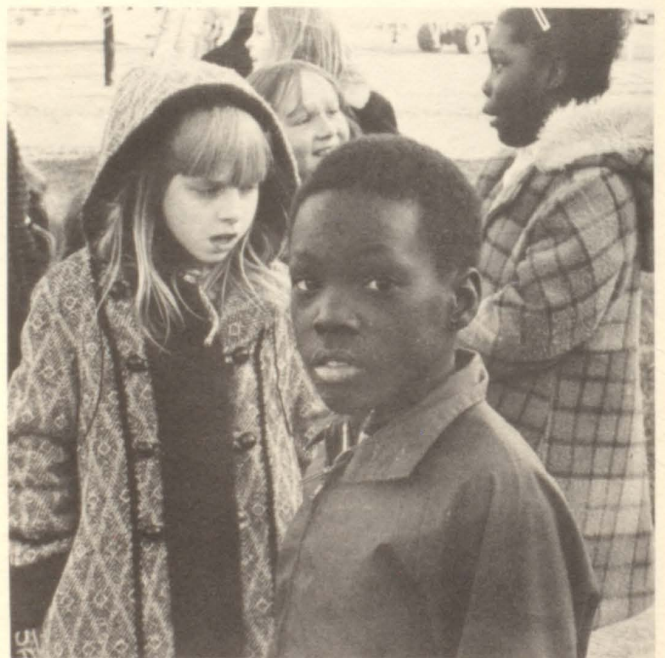

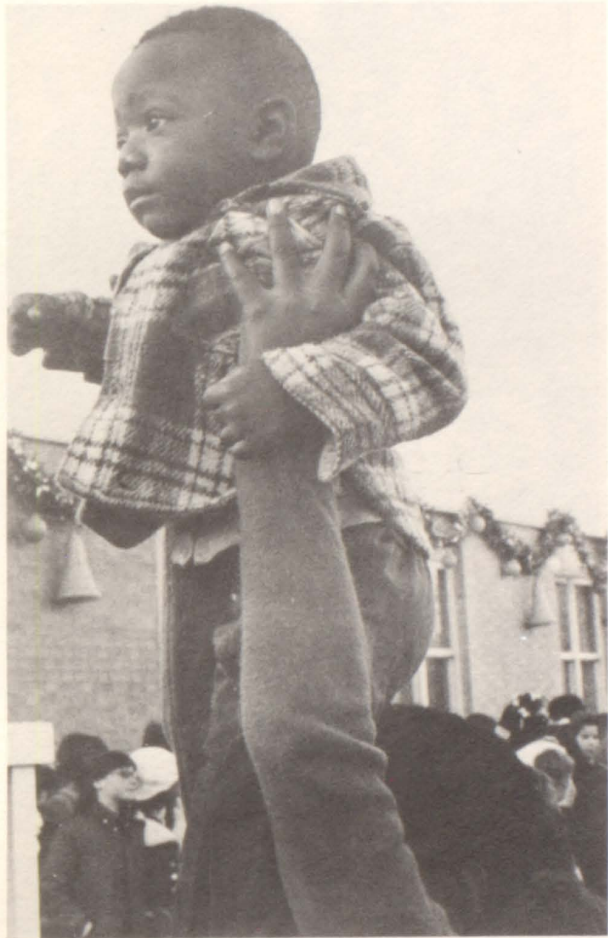

One day in the near future
When you've made new friends
You'll wonder what happened
To your old ones.
You'll wonder who they are now
And where they've gone.
You'll be sad because
You may never know.

Kim Phillips

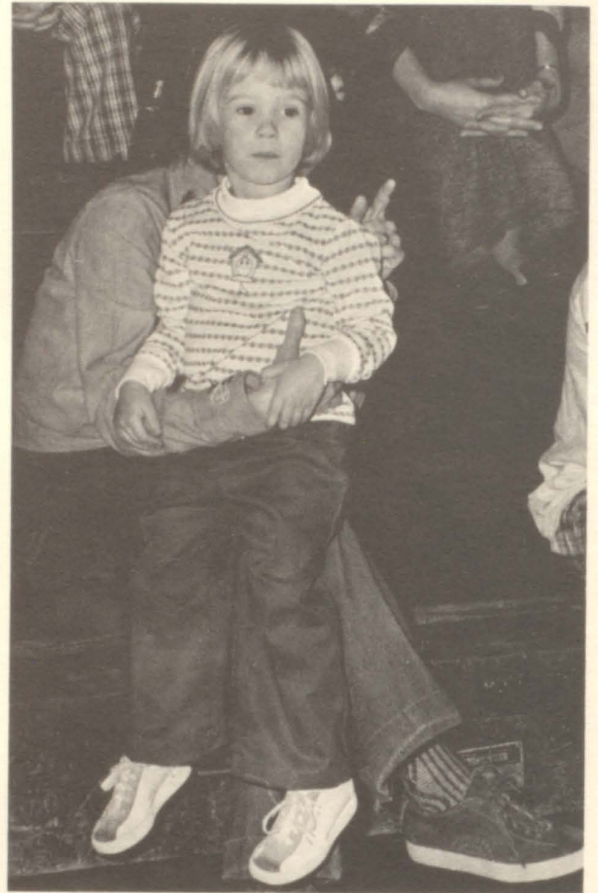

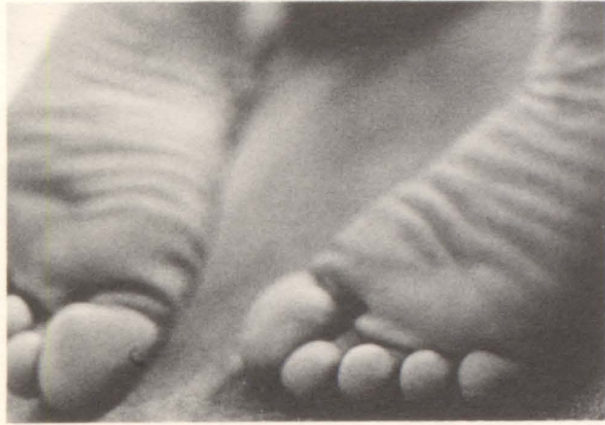

Thoughts of my childhood
Warm feet walking up a cool wall
Lying on my back



I know a place called Lullaby Mountain
And it's only a dream away
And I love to visit Lullaby Mountain
And that's where I wish I could stay

The Mountain sits there so very peaceful
Yet many people are there
The lives they live are very simple
All that they own is to share

I love to walk on Lullaby Mountain
Yet I know that it's not what it seems
For although I love Lullaby Mountain
It's only there in my dreams

Rose Etheridge



"Parable"

Shades of green stand out against the sky a brisk, chilling morning need not represent the coming day songbirds, in choral harmony as their homes are found morning flowers cost a beauty with the dawn only later yielding to our source of mightily piercing the horizon. A quiet lake, providing environment as the world for us, can be seen, but unclearly, through the morning mist lifting upward from the waters moving slowly towards the heavens in a vast field carpeted with grass, bowing quietly to the dew, I focus on a scene which brings happiness to me. This, at which I find myself unable to look away, represent, in my thoughts, our relationship, a view of two trees is apparent, but not without a special meaning one tree stands tall and brilliantly, but the other, through some course of nature, has found itself unable to survive in the world under its own ability. The tree had by some unknown miracle, in a loss of power, given way from it natural state. In its loss it had fallen against the other, thus finding a means of support. If it were to have been completely lost, that is crashed to the ground then its purpose would have no longer seemed sensible. With finding a support the purpose was maintained. Now you can see as I did that our names were written on the trees. They did not appear separately on the trees, but together on both. The names were able to appear brighter as a signifier of who in our relationship needed the most help at that time. No matter what happens there is a direction to take which will provide one with the greatest benefit. When the need to find support arises, and the direction taken gives you that support, then there is love. As the scene of the trees represent, follow the right path and you will get support and love. I feel we have followed our paths and love was found. Shades of green stand out against the sky a brisk, chilling morning need not represent the coming day songbirds, in choral harmony as their homes are found morning flowers cost a beauty with the dawn only later yielding to our source of mightily piercing the horizon. A quiet lake, providing environment as the world for us, can be seen, but unclearly, through the morning mist lifting upward from the waters moving slowly towards the heavens in a vast field carpeted with grass, bowing quietly to the dew, I focus on a scene which brings happiness to me. This, at which I find myself unable to look away, represent, in my thoughts, our relationship, a view of two trees is apparent, but not without a special meaning one tree stands tall and brilliantly, but the other, through some course of nature, has found itself unable to survive in the world under its own ability. The tree had by some unknown miracle, in a loss of power, given way from it natural state. In its loss it had fallen against the other, thus finding a means of support. If it were to have been completely lost, that is crashed to the ground then its purpose would have no longer seemed sensible. With finding a support the purpose was maintained. Now you can see as I did that our names were written on the trees. They did not appear separately on the trees, but together on both. The names were able to appear brighter as a signifier of who in our relationship needed the most help at that time. No matter what

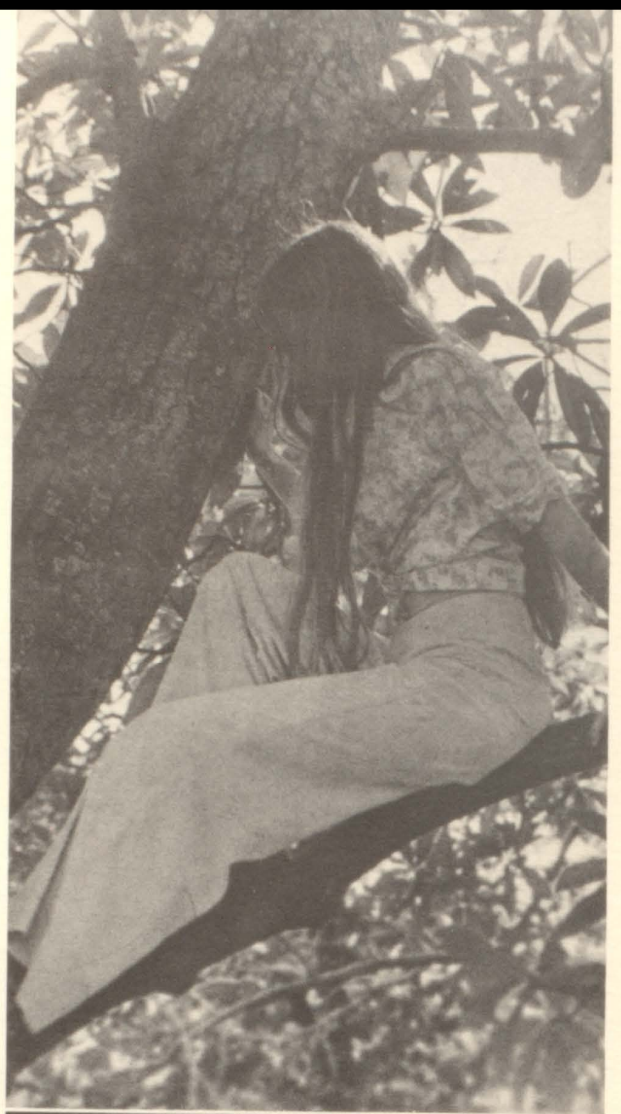

PER NEGUNDO TREE
RARE INDIAN TREE





Aries 1975 was published in association with Mr. Bill Wolfe of Atlanta and Hunter Publishing Company of Winston-Salem, N.C. Mr. Bill Kellam of Hewett Studios was the professional photographer. The cover design was done by Mr. Ken Kendrick of Phoenix Publishing Co. in Underground Atlanta and Miss Pat Drew, faculty advisor. The paper is Hunter Naturel, and the sixteen page senior section is parchment. The type and headlines are optima: 8 pt., 10pt., and 24 pt. Approximate total cost was \$5000, 450 copies were sold at 8.00 per book.

