

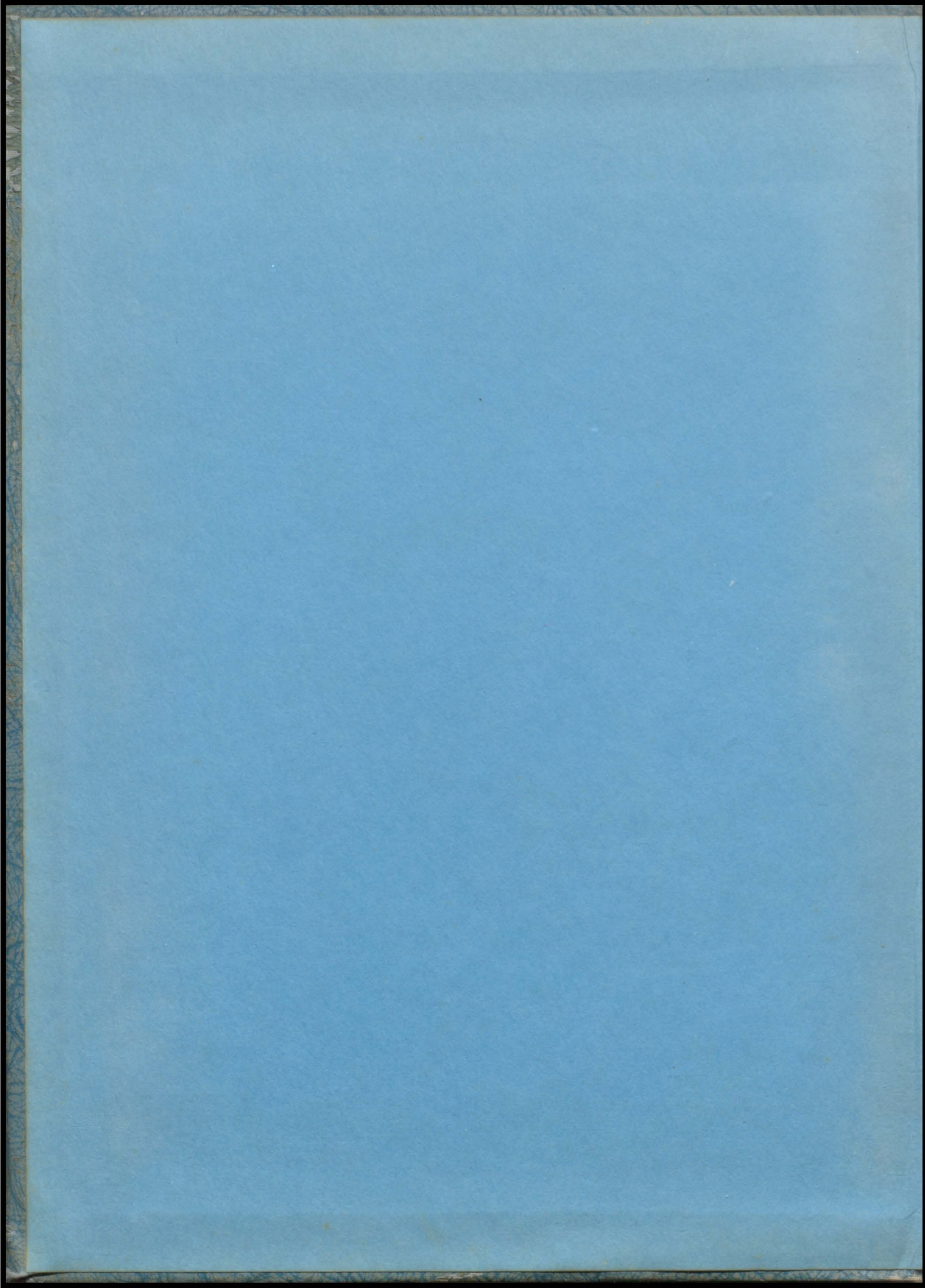

Hi-Ways

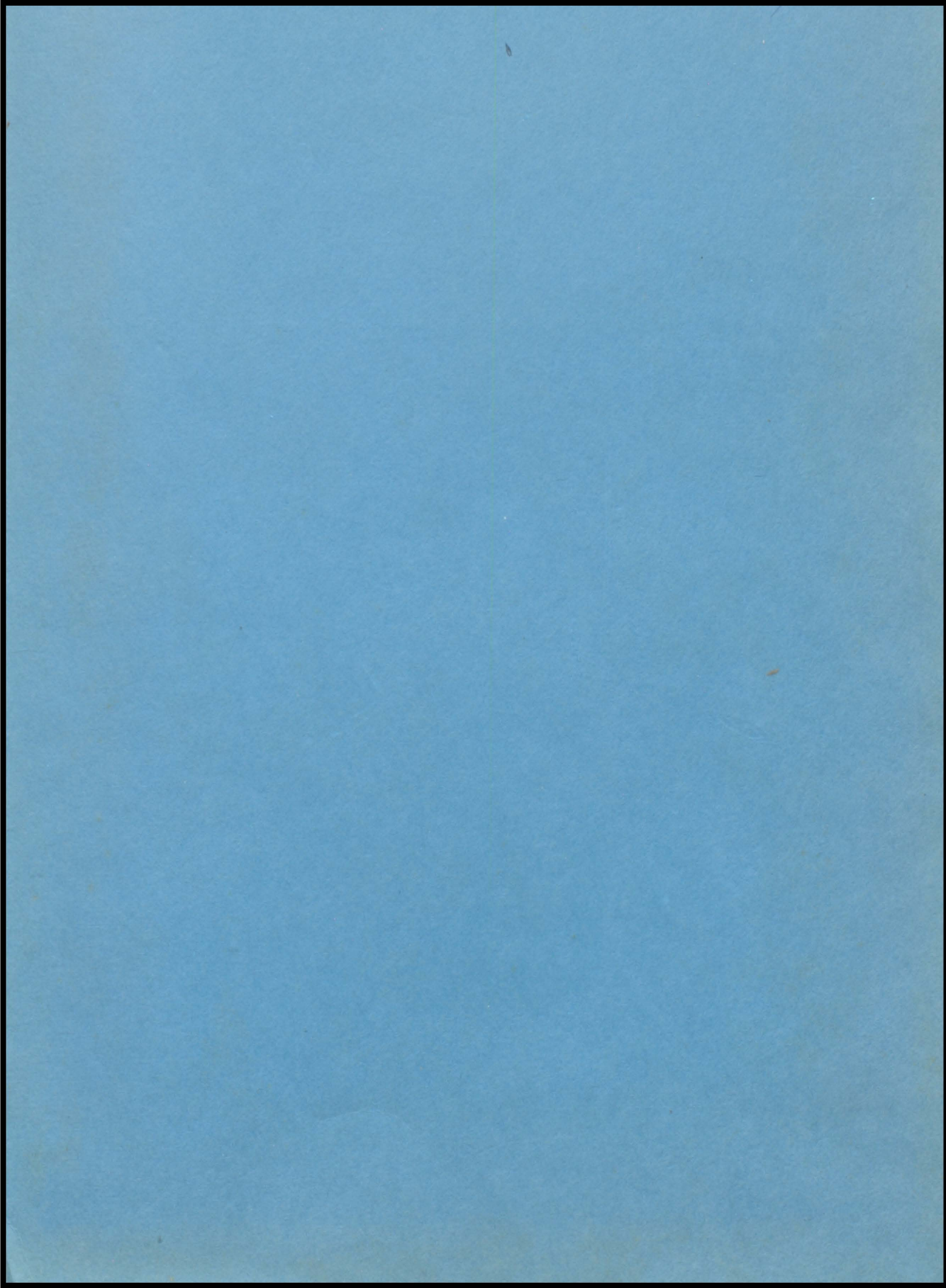

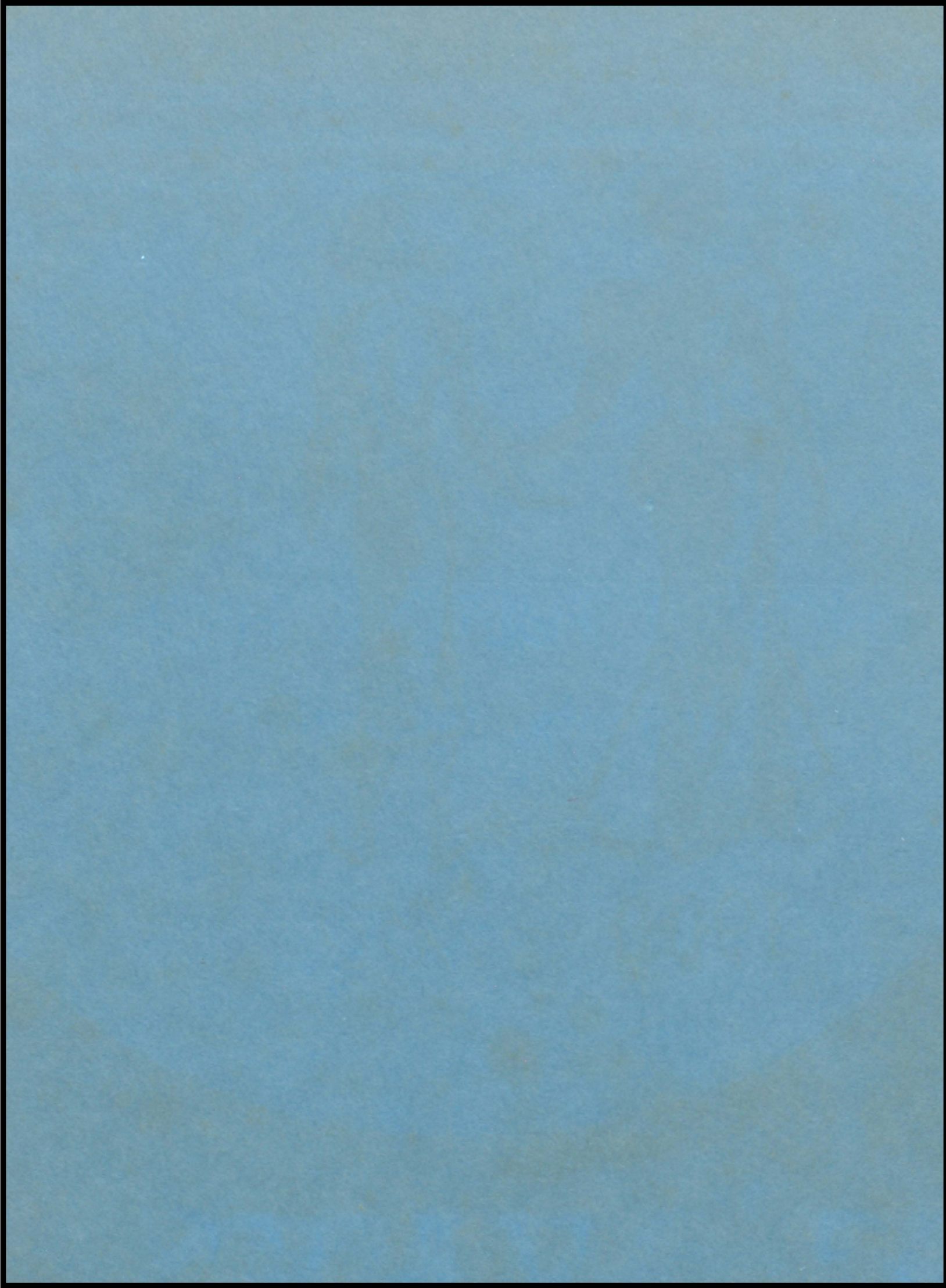





1900 — 1950

The 1950

Hi-Ways



THE '50



THE SENIOR CLASS
of
NORTH FULTON HIGH
Atlanta, Georgia

presents

HI-WAYS

Volume XVIII

PAT CRAWFORD Editor and Artist

BARBARA SHAW Business Manager

Copyright 1950

THEME

In turning the leaves of our high school calendar we are reminded that we are face-to-face with a big date—the Fiftieth Anniversary of the Twentieth Century. Fifty years have gone; fifty years are to be. Shaped by science and invention, life in this twentieth century has met many grave problems and experienced numerous social changes. As has been true in each period of our national life, some lasting principles have appeared. Like threads they tie these earlier years to the present. They reach into the future and tie the events of tomorrow to those of today.

As we stand at the archway of mid-century, looking back upon principles that have affected the development of our nation and the lives of her citizens, we are proud and ambitious. The past has been good to us. Surely the future will be as kind.





CONTENTS

Seniors

Classes

Athletics

Activities



DEDICATION

Your unfailing efforts, your untiring patience, your ready wit have been an inspiration to us. Your understanding of our problems and your personal interest in our small affairs have made us love you. So it is with appreciation and gratitude that we dedicate this, the 1950 Hi-WAYS, to you, MISS CUE MOSELEY.



PAUL D. WEST
Superintendent
Fulton County Schools



WARREN T. JACKSON
Principal
North Fulton High School

The *Administration*

We recognize how important is the constant work of the administrative staff and faculty in making our high school years happy and profitable. In presenting these men and women we pay tribute to their work in helping us develop into more useful citizens, and express appreciation for their loyal interest in us.

The

Faculty



ISABEL S. DEW, E-1
Assistant Principal
Counselor
Mathematics



C. W. O'REAR, C-2
Assistant Principal
Counselor
Mathematics



WILLIAM BRYCE, Coach, Co-ordinator of Industrial Arts for Fulton County.

PAULINE BAKER . . . E-2
Head of English

MYRTLE CALDWELL . . . C-1
Head of Social Science

BELLE B. COOPER . . . E-4
Head of Science

EVELYN E. EWING . . . E-3
Head of Language

ELIZABETH SENTER . . . D-1
Head of Mathematics

LEROY FARGASON . . . E-5
D.C.T. Co-ordinator

WEDDLINGTON H. KELLY . D-2
English and Athletics

FRANCES WOOTTEN . . . D-3
Social Science



- MRS. LLEWELLYN CHASE D-4
English
- EMMA PLASTER D-5
English
- ROBERT S. LOWRANCE, JR. D-6
Music (Vocal)
- M. VERNON NEWBERRY D-7
Commercial Subjects
- MRS. JANE B. LEWIS D-8
Commercial Subjects
- WALTER STEINHOUS D-9
Music (Instrumental)
- EDNA C. WADE C-3
Social Science
- F. L. B. WALL C-4
Spanish
- SARA M. HARRELL C-5
English
- W. H. TUCKER C-6
Social Science
- CUE MOSELEY C-7
English
- MILDRED MULLINS C-8
Social Science
- MILDRED HUTCHINSON C-9
Home Economics
- MRS. BEN MCGEE B-1
English
- C. E. LANGSTON B-2
Science
- MISS JIM TURNER B-3
Home Economics
- JENNIE ANDERSON B-4
Latin
- MARY BALLARD B-5
English
- MRS. GENEVIEVE WILLIS B-6
French
- EMILY HARVILLE B-7
Science
- EDWIN CRANE B-8
Mathematics
- W. T. SUTTON B-9
Science
- ETHEL MILLER B-10
Mathematics
- RAY TAYLOR A-1
Mathematics

MARTHA GENE RANDALL A-2
English and Dramatics

FRANK WALKER A-3
Social Science

MRS. FRANCES W. CRAWFORD A-4
Home Economics

JOSEPH CHESHIRE A-5
Mechanical Drawing and Electricity

MRS. ANN SPIRES A-6
Mathematics and English

MARGARET WILLIAMS A-7
English and Latin

MILDRED MCCOY A-8
Mathematics and Health Science

MRS. CHRISTINE MINNIX A-9
Health Science

MRS. CAROLYN CORR A-10
Art

JUDITH HUBBARD A-11
Dramatics and Journalism

FREDERICK FUSSELL
Health Science

ELIZABETH NORMAN
English

MILDRED MCFALL
Social Science

CHARLES B. UPSHAW, JR.
English

MARY GRUBB
Mathematics

FRANK JERNIGAN
Social Science

MARY CLARK
Librarian

ELIZABETH GILLIS
Librarian

ROLLIN W. TUTTLE, JR.
Music (Instrumental)

ANNE McLAIN
Health Science

HARRY TAYLOR
Mathematics

JENNIE LOVELL
Secretary

WEYMAN CREAL
Industrial Arts

MRS. LOUISE NEWMAN
Dietitian





RUSSELL STANLEY
Treasurer

PATSY ROBINSON
Secretary

CAROL GOODSON
Vice-President

JULIAN CLARK
President

Senior Class Officers

SENIORS



Seniors



ALLEN, T.

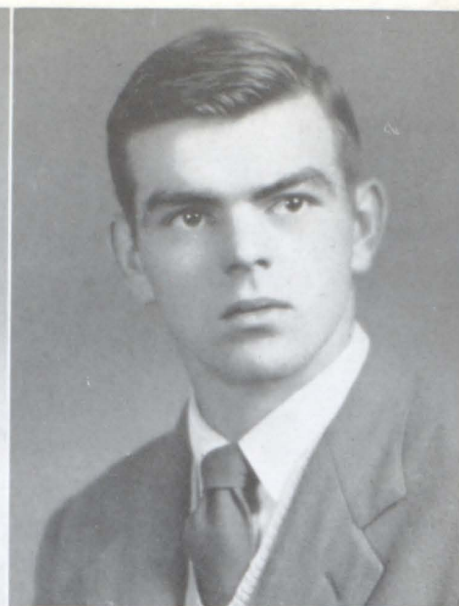

ALLEN, W. P.

ALBRIGHT, EDDIE

2145 Monterey Drive

Entered from E. Rivers September '45; B-Team Football '48, '49; Varsity Football '50; Hi-Y Club '49, '50; Marshall '48, '49, '50.

ALLEN, TOM ("To To")

3145 Arden Road

Entered from Marist College September '46; Student Council '50; Officers' Club '49; Jr. Civitan Club '49; PASFAV '49, '50; "Scribbler" Staff '50; Varsity Football Manager '50.

ALLEN, WALTER PATRICK

3528 Nancy Creek Road, N. W.

Entered from Bolton School, September '46; B-Team Football '47, '48; Varsity Football '49, '50; Science Club '49; D.C.T. Club '50; Officers' Club '49; Red Cross Representative '46.

ANDERSON, EDWIN

3477 Lenox Road, N. E.

Entered from R. L. Hope '45; C-Team Football '45; B-Team Football '46, '47; Track '47, '50; Letter '50.

ARNETT, ANNE

130 B. Button Road, N. E.

Entered from Orlando High, Orlando, Fla. September '49; "Scribbler" Staff '50; French Club '50.

ASKREN, LAURA JEANNE

685 Timm Valley Road, N. E.

Entered from Rochester Senior High School, Rochester, Minn., September '47; G.A.A. '48; Special Chorus '48, '49, '50; Rabun Gap-Nacoochee Guild '50; Y-Teens '50; Christmas Pageant '48, '49, Tampa Chorus Trip '49; P.T.A. Rep. '49; Madrigaliens '49; French Club '49, '50; "Carmen" '48; Variety Show '48, '49; District Music Festival '48, '49; State Music Festival '48; Honor Society '50, Vice-President '50.

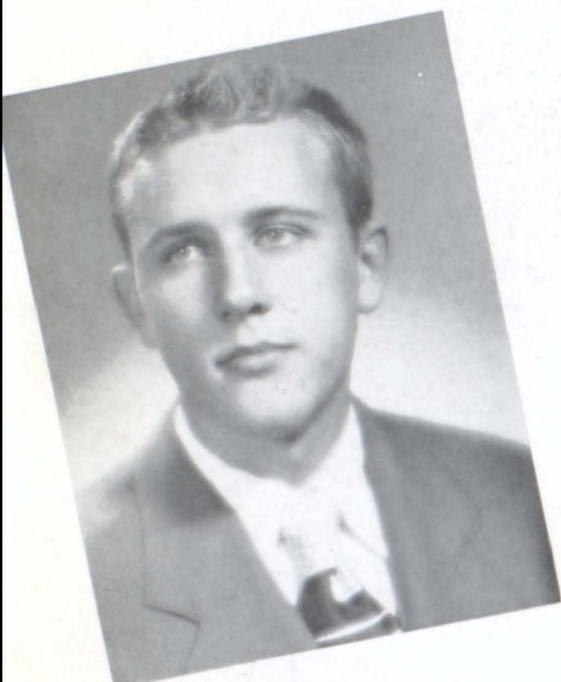

ALBRIGHT

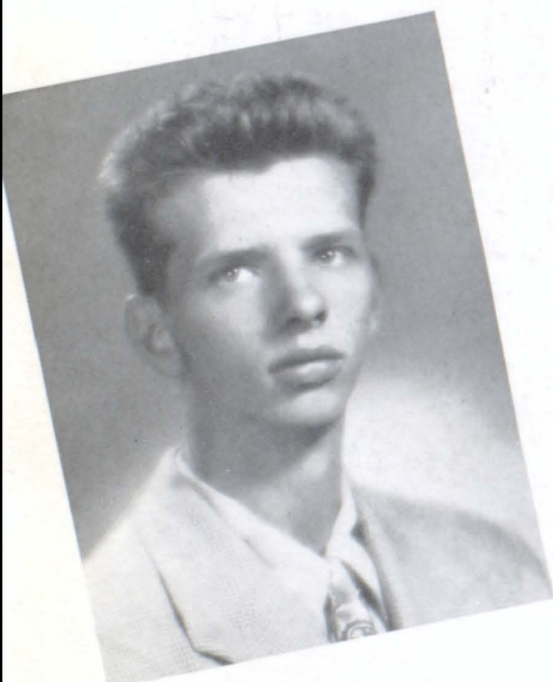

ANDERSON



ARNETT



ASKREN

Seniors



BAKER



BARNES

BAKER, WALTER MARION (*Tony*)

204 N. Col. Homes Circle

Entered from Grady High September '48; Football "B" Team '49; Basketball "B" Team, Varsity Basketball '50; Golf Team '49, '50.

BARNES, GEORGE LEVITT (*Spider*)

2280 Fairhaven Circle

Entered from E. Rivers September '44; Hi-Y '49, '50; Officers Club '48, '49; Marshall '50.

BARTH, DON

275 Collier Road, N. W., Apt. 38

Entered from Bass High School '49.

BIRDSONG, JACK

Route 1, Dunwoody, Ga.

Entered from Morgan Falls, September '45; Boys' Chorus '46; Officers' Club '48, '49, '50; Special Chorus '49, '50; Best Drilled Private '47; Key Club '49, '50; Variety Show '49, '50; Christmas Pageant '49; Christmas Programs '50; Music Festival (District and State) '49; Spring Concert '49.

BOWDEN, BOBBY

122 Ridgeland Way, N. E.

Entered from E. Rivers September '45; Hi-Y '49, '50, Sec'y; Science Club '50; Officers' Club '50; Cross Country Team '50; "Scribbler" Staff '49; Jr. Achievement '49; Red Cross Rep. '46.

BRADFORD, JIM

11 Roanoke Ave., N. E.

Entered from Waycross Junior High, September '45; Annual Rep. '46; "B" Team Football '46, '47; Letter '46, '47; Varsity Football '48, '50; Letter '50; Track '49, '50; Letter '49, '50; All-N.G.I.C. Track '49.



BARTH



BRADFORD

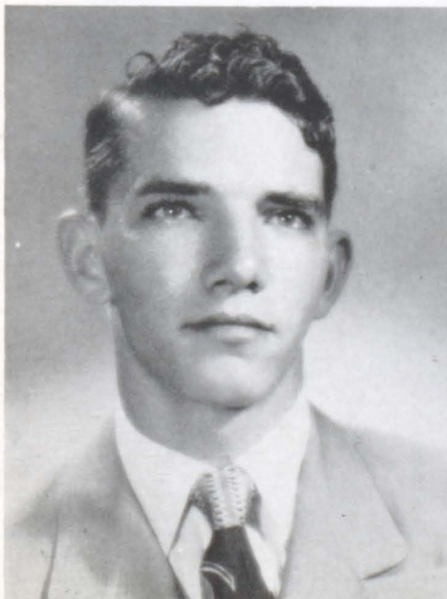

BIRDSONG

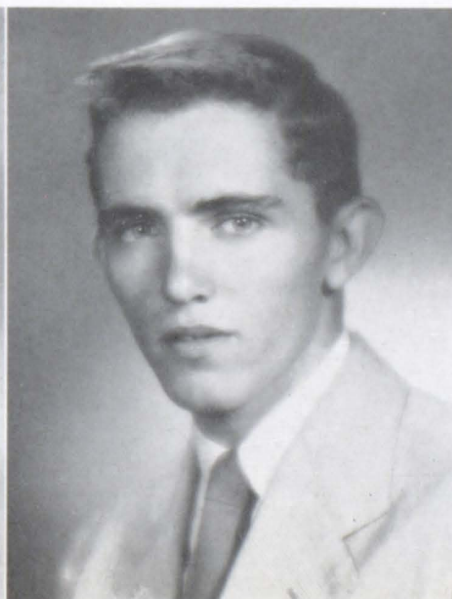

BOWDEN



BRADLEY

BRADLEY, VIRGINIA ANN
20 Roanoke Ave.

Entered from E. Rivers, September '44; Withdrew June '45; Re-entered January '47 from Christ the King; Red Cross '45; Chorus, Christmas Pageant '48; Variety Show '48; B-Team Basketball '49; G.A.A. '47, '48; Emory State Science Fair Award '49; Tallulah Falls '50; Rabun-Gap-Nacoochee Guild '50.



BROOKS

BROOKS, BARBARA ANN (*Babs*)
2637 E. Wesley Terrace, N. E.

Entered from E. Rivers, September '45; Red Cross Rep. '46; Girl Reserves '46; Swimming Team '46; G.A.A. '47, '48, '49; G.A.A. Board Member '47, '48, '49; Volleyball Team '47; Library Staff '49; "Scribbler" Rep. '49; Cheerleader '50.



BRYANT

BUIE, C. MORTON (*Mort*)
495 Pharr Road, N. E.

Entered from O'Keefe, January '47; Key Club '49, '50; Hi-Y '49; Jr. Civitan '50; Cross Country Track '49; Variety Show '48, '49, '50; Swing Band '48, '49, '50; Annual Rep. '48, '49; PASFAV '48, '49; Orchestra '49, '50; Senior Play '50.

BULLARD, G. RALPH
3778 Vermont Road

Entered from R. L. Hope, September '45; Science Club '49; Letter Club '48, '49, '50; C-Team Football '46; Varsity Basketball '47, '50; B-Team Basketball '48, '49; Varsity Football '47, '48, '49, '50; Varsity Track '48, '49, '50; Hi-Y '50; Freshman Baseball and Basketball '46.

BUTLER, GAY
122 Rumson Road, N. E.

Entered from Garden Hills, September '45; Y-Teens '46, '47; Special Chorus '48, '49, '50; Concert '48, '49, '50; Variety Show '48, '49, '50; Red Cross Rep. '49; Annual Rep. '50; PASFAV '49, '50; State Music Festival '48, '50; Fifth District Festival '48, '49; Spanish Chorus '50; "Carmen" '48; G.A.A. '47, '48.

BRYANT, JACK N.
2963 North Fulton Drive

Entered from Garden Hills School, September '45; Officers' Club '49; Science Club '49; War Stamp Rep. '45; Red Cross Rep. '45.



BUIE



BULLARD



G. BUTLER



CAROLYN SCHOEN

Hostess to Who's Who

2830 HABERSHAM ROAD

January 27, 1950



J. BUTLER



CALL

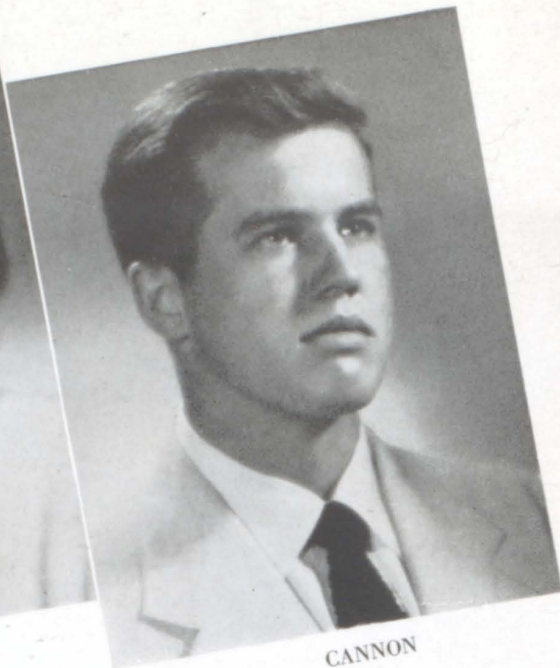

CANNON

BUTLER, JUDSON IRBY, JR.

2010 Mt. Paran Rd., N. W.

Entered from Marietta High, September '48; D.C.T. Club '50.

CALL, BETTY

1938 Plaster Bridge Road, N. W.

Entered from Rock Springs School, September '44; Re-entered from Henry Grady September '48; Chorus '44, '45; Red Cross Rep. '50; D.C.T. '50.

CANNON, BILLY

5303 Greenland Road, N. E.

Entered from Marist, September '49; Hi-Y '50; French Club '50; Officers' Club '50; Dramatic Club '50; Senior Play '50; "Scribbler" Staff '50.

CHANDLER, ROY

3605 Piedmont Road

Entered from R. L. Hope, September '45; Model Airplane Club '46; P.T.A. Rep. '48; Track Team '48; "B" Team Football '48; "B" Team Letter '48; Vice-President Science Club '49; Varsity Football '50; Basketball Manager '50; Hi-Y Club '50.

CLARK, JULIAN (*Ju Ju*)

138 E. Wesley Road, N. E.

Entered from R. J. Reynolds, Winston-Salem, N. C., '47; "B" Team Football '49; Science Club '49; Nominating Committee '49; Jr. Civitan Club '50; Hi-Y '50; Vice-President Sophomore Class '48; National Honor Society '50; Pres. Senior Class '50; Student Cabinet '50; Senior Judge, Student Court '50.

CLYBURN, JAMES

2113 Howell Mill Road

Entered from O'Keefe, September '46; Science Club '50.

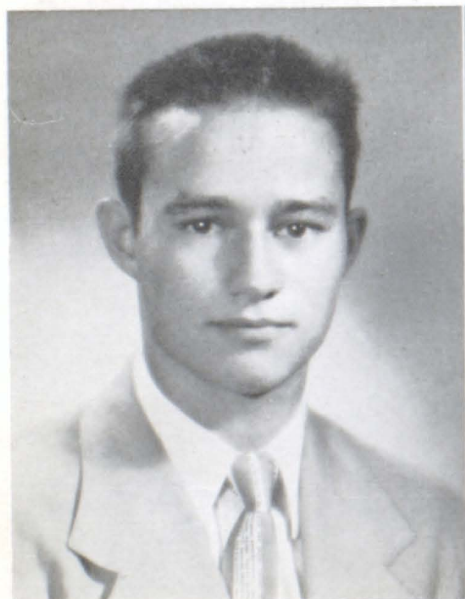

CHANDLER



CLARK

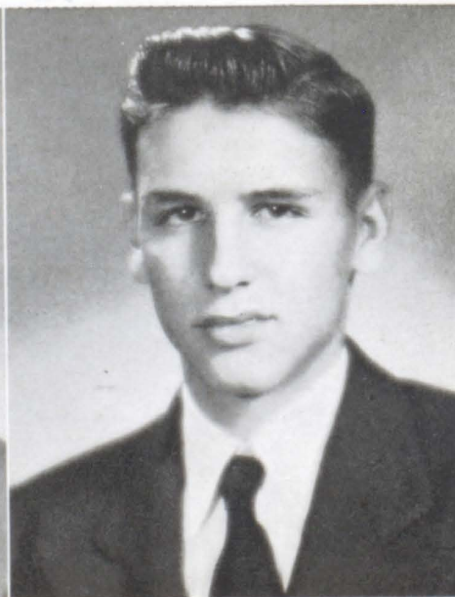

CLYBURN



PATSY ROBINSON

EMORY JENKS

Best Leaders and Most Versatile



CORCORAN



COUTURE



CRAWFORD

CORCORAN, ARTHUR L., JR.
3405 Piedmont Road

Entered from Onondaga Valley Academy, Syracuse, N. Y., September '46; "Scribbler" Rep. '49; P.T.A. '48; "Scribbler" Staff '49, '50; French Club '50; Hi-Y '50; Officers' Club '49; Jr. Civitan '50; Circulation Mgr. of "Scribbler" '50.

COUTURE, ANITA

Mimosa Blvd., Roswell, Ga.

Entered from Toccoa High School, September '49.

CRAWFORD, PATRICIA ANN (Pat)

3058 Peachtree Drive, N. E.

Entered from O'Keefe, September '47; "Scribbler" Staff '48; "Scribbler" Rep. '48; Sec'y Soph. Class '48; First Place Amer. Legion Oratorical Contest '48; Sec'y Student Body '49; Student Council '49; Student Court, Junior Judge '49; Senior Judge '50; Marshall '49, '50; Student Cabinet '49, '50; Honor Society '49, Parliamentarian '49; Editor '50 "Hi-WAYS"; Tallulah Falls '50; Rabun-Gap-Nacoochee Guild '50; "Carmen" '47; Special Chorus '48, '49; Christmas Pageant '48; Variety Show '48, '49; Music Room Mural '49; Fla. Concert Tour '49; Quill and Scroll, Who's Who '50; French Club '49, Vice-President '50; R.O.T.C. Sponsor '50; Publicity Chairman Senior Play '50.

CREW, WILLIAM (Bill)

657 Morosgo Drive, N. E.

Entered from Henry Grady High School, September '49; Hi-Y '50; Officers' Club '50; Leader of Crack Drilled Platoon '50; Spanish Club '50.

DANIEL, ARTHUR S.

3107 Dale Drive, N. E.

Entered from R. L. Hope, September '44; D.C.T. '49, '50; B Team Football '48.

DANIEL, JAMES ALLEN

611 Mabry Road

Entered from Hammond, September '45; Baseball Team '48, '49.

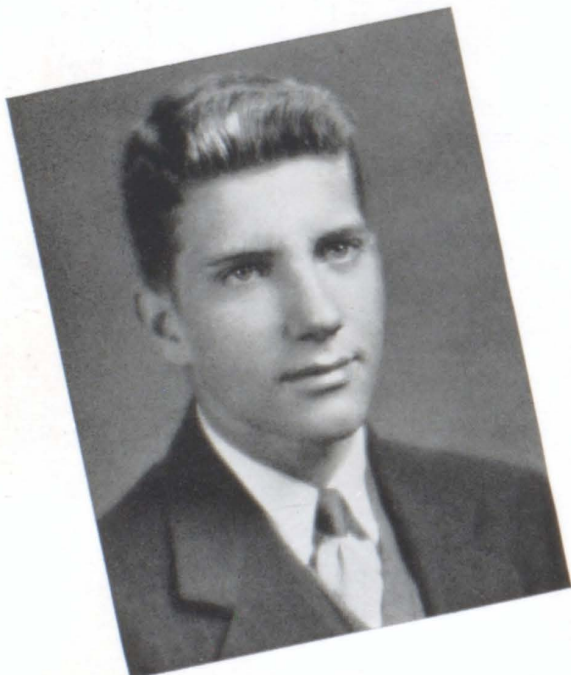

CREWE



DANIEL, A.



DANIEL, J.



DORITY



DREGER

DORITY, GUY HIRAM
4230 Twin Brooks Road

Entered from O'Keefe, September '48; Orchestra '48, '49, '50; String Trio '49; Student Council '50; Officers' Club '50; String Quartette '50; French Club '50.

DREGER, GARVIN TAYLOR (*Jimmy*)

945 Eulalie Road, N. E.

Entered from R. L. Hope '45; "C" Team Football '46; Red Cross Rep. '47; Track '48, '49, '50; B Team Basketball '49; Varsity Basketball '50; Varsity Football '49, '50; Letter Club '49, '50; Member All NGIC Track Team Champions '49.

ECHOLS, TED

3982 North Ivy Road

Entered from G.M.A., September '47; Varsity Football '49, '50; Letter '50; Track '49, '50, Letter '49, '50; Track All-State, All Region, All NGIC '49; Holder Shot Put and Discus NGIC '49; Special Chorus '48, '49, '50; Variety Show '48, '49, '50; "Carmen" '48; Letter Club '49, '50; Spring Concert '48, '49, '50; Most Valuable Trackman '49.

FERGUSON, JOANNE

2590 Acorn Ave.

Entered from Hyde Park High, Chicago, Ill., September '48; Special Chorus '49; Band '50; Orchestra '50; Clarinet Quartette '50; Y-Teen '49, '50; G.A.A. '49; National Honor Society '50; French Club '50; Swimming Team '49; Corresponding Secretary of National Honor Society '50; "Hi-WAYS" Staff '50.

FICKLING, GAIL

391 Herrington Drive, N. E.

Entered from Andrew Mellon, Jr. High School, Pittsburgh, Pa., April '47; Y-Teens '48; "Scribbler" Staff '48, '49; Annual Rep. '48, '49; Delegate Ga. Press Conference '49; Student Council '50; Senior Play '50; French Club.

FIELDS, CHARLES

Roswell, Ga.

Entered from Roswell High, September '47; D.C.T. Club '50.



ECHOLS

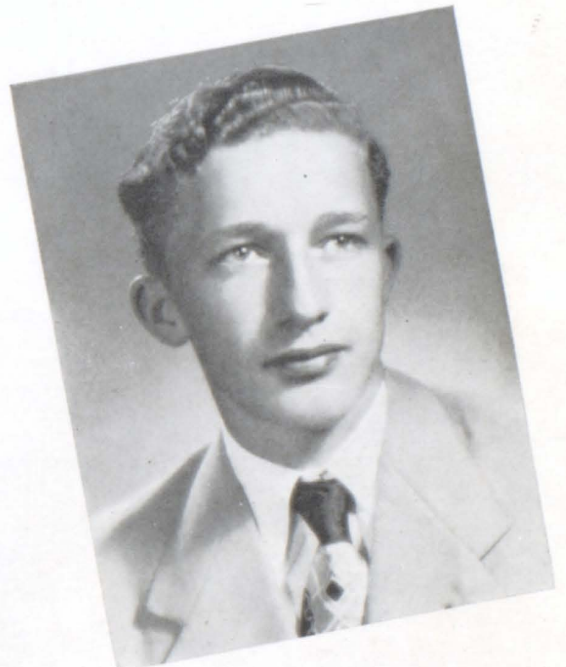

FIELDS



FERGUSON



FICKLING



FILBER

FILBER, LUCY

55 Delmont Drive, N. E.

Entered from Garden Hills, September '45; Rabun Gap-Nacoochee Guild '47, '48, '49; Tallulah Falls '49, '50, Vice-President '50; Dramatic Club '50; "Scribbler" Rep. '50; Jr. Manager Basketball '48, '49, Senior Manager '50; Red Cross Rep. '49; Nutrition Aide '50; PASFAV '49; Make-up Assistant for Dramatic Club Play '50; Physical Ed. Assistant '47.



FITCH

FITCH, VENICE JACQUELINE

4477 Jett Road

Entered from Liberty-Guinn, September '45; G.A.A. '48; D.C.T. Club '50; Annual Rep. '50.



FORD

FOSTER, CHARLES C.

Roswell, Ga., Box 43

Entered from Roswell Grammar School, September '45; Officers' Club '49.

GLISSON, MARY

55 Delmont Drive, N. E.

Entered from Maplewood High School, St. Louis, Mo., September '48; Varsity Girls' Basketball '49; PASFAV '49, '50; Tallulah Falls '50; Nutrition Aide '50; Cheerleader '50; Rabun Gap-Nacoochee Guild '50; Annual Representative '50; Who's Who '50; Student Marshall '50; May Queen '50.

FORD, JOSEPH MANN

1400 West Paces Ferry Road

Entered from Garden Hills, September '45; C-Team Football '46; B-Team Football '47, '48; Varsity Football '49, '50; Letter '50; Red Cross Rep. '48; Officers' Club '48; Marshall '50.

GOE, WILLIAM EMANUEL ("Bill")

2976 Dale Drive, N. E.

Entered from G.M.A., September '48; Hi-Y '50.



FOSTER



GLISSON



GOE



PAT CRAWFORD

JULIAN CLARK

Most Popular



GOODSON

GOODSON, DORIS CAROL

3082 Goodwin Road, N. E.

Entered from R. L. Hope, September '45; Withdrew March, '46; Re-entered September '47 from Napsonian; "Scribbler" Rep. '48; Annual Rep. '48; G.A.A. '47; Nutrition Aide '49; Sec'y, Red Cross Rep. '49; PASFAV '49, '50; Treasurer '50; National Honor Society '49, '50, Corresponding Sec. '49; Recording Sec. '50; Nominating Committee '49; "Hi-WAYS" Staff '50; Tallulah Falls Circle '50; Student Council Rep. '50; Rabun-Gap-Nacoochee Guild '50, Vice-President '50; Vice-President Senior Class '50; Jr. Achievement '50; Who's Who '50; Student Court '50; Costumes Senior Play '50.

GORDON, BASIL DAVID ("Buddy")

2148 Fairhaven Circle, N. E.

Entered from E. Rivers, September '45; Model Airplane Club '45; Annual Rep. '45; Red Cross Rep. '46; Red Cross Council '47; Varsity Football Mgr. '49; Letter Club '49, '50; Officers' Club '49; D.C.T. '50; Nutrition Aide '49; Hi-Y '49, '50.

GRANT, CHARLES ("Chicken")

1944 Ardmore Road, N. W.

Entered from Henry Grady, November '48; B-Team Basketball '49; Varsity Baseball '49, '50; Varsity Football '50; Letter '50; "Scribbler" Rep. '50; Senior Play '50; Marshall '50.

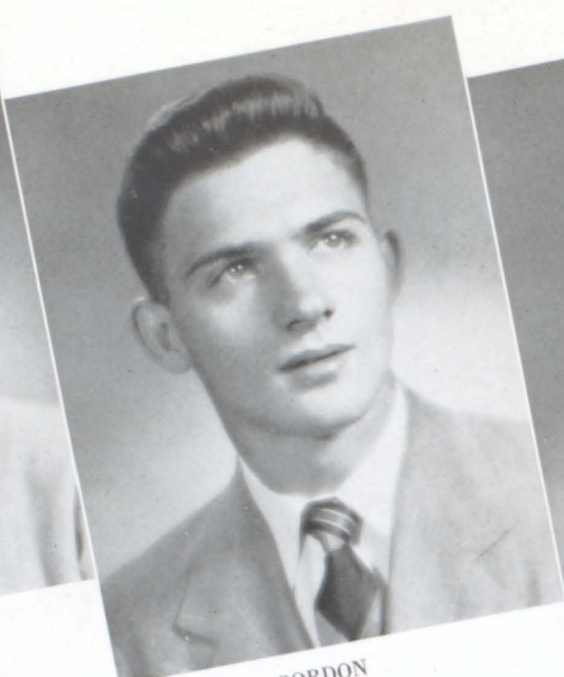

GORDON



GRANT

GUNSOLUS, LAWRENCE de WITT

45 Delmont Drive, N. E.

Entered from Garden Hills, September '45; Special Chorus '49, '50; Spring Concert '49, '50; Christmas Pageant '49; Christmas Program '50; PASFAV '49; Florida Concert Tour '49; District Music Festival '49; Hi-Y '50.

GWIN, JOHN (Lightning)

356 Pinetree Drive, N. E.

Entered from R. L. Hope, September '44; Withdrew '47; Re-entered '48; Red Cross Rep. '45; Annual Rep. '46; "Scribbler" Rep. '47.

HANCOCK, VIRGINIA ("Bo")

3099 Peachtree Drive, N. E.

Entered Sept. '46 from Bearclen Jr. High School, Knoxville, Tenn.; Student Council Rep '48; Annual Rep. '48, '49; G.A.A. '48, '49; "Scribbler" Staff '49; Y-Teens '48, '49; Monitor '48, '49; National Honor Society '49, '50, Pres. and Parliamentarian '50; Tallulah Falls '50; Rabun Gap-Nacoochee Guild '50; Annual Staff '50; Spanish Chorus '50; PASFAV '49, '50; Who's Who '50; Jr. Achievement '50; Honor Roll 10 quarters; D.A.R. Good Citizenship Award '50; Prompter, Senior Play '50.



GUNSOLUS



GWIN



HANCOCK



GORDON MALLOY

ELAINE van DELDEN

Most Athletic

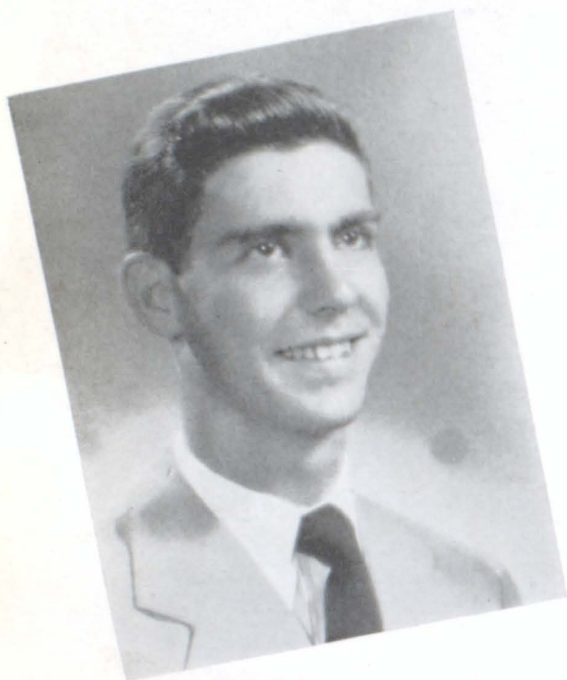

HARDEMAN



HAROLD



HART

HARDEMAN, WILLIAM CHARLES

5901 Roswell Road, Dunwoody, Ga.

Entered from Liberty-Guinn '45.

HAROLD, ROBERT GLEN ("Bob")

Colonial Terrace Hotel

Entered from R. L. Hope, September '45; Model Airplane Club '46, '47; B-Team '49.

HART, THOMAS LAMAR

2546 Cheshire Bridge Road

Entered from R. L. Hope, September '45; Model Airplane Club '46; Science Club '49, '50.

HARTRAMPF, CARL R., JR.

4250 Twin Brooks Road, N. E.

Entered from Marietta High, Marietta, Ga., September '47; Rifle Team '49, '50; National Honor Society '50; Hi-Y '49, '50, Pres. '50; Key Club '50; Jr. Civitan '49, '50; PASFAV '50; Science Club '49, '50; Letter Club '50; Lt. Col. R.O.T.C. '50; Officers' Club '50; Cross Country '49, '50; Student Council Rep. '49.

HATCHER, MICHAEL

5 Collier Road

Entered from Mt. Bethel School, Marietta, Ga., in September '45. Science club '49.

HAYSLIP, WARD CLYDE ("Haywire")

1323 West Peachtree, N. E.

Entered from Boys' High, September '47; Officers' Club '50; Science Club '49.

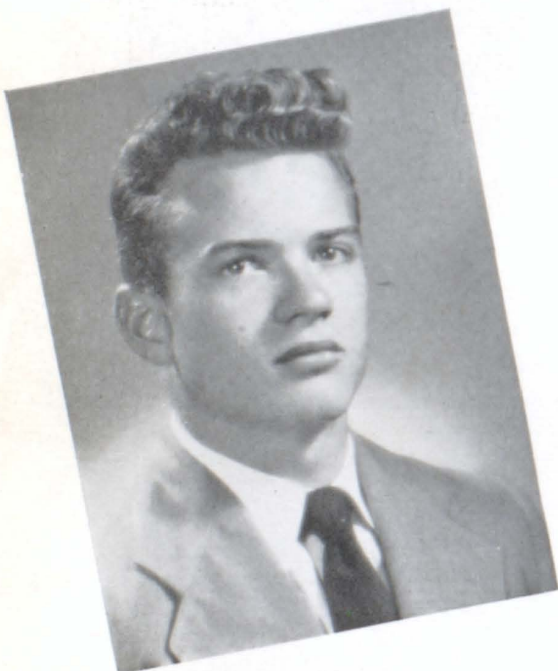

HARTRAMPF



HATCHER



HAYSLIP



HOLBERT



HUDSON

HOLBERT, RUTH ANN
1973 Northside Drive, N. W.

Entered from Halls High, Fountain City, Tenn., September '49; "Hi-Ways" Staff '50; Pre-employment Training '50.

HUDSON, WALLACE E.
963 Ferncliff Road, N. E.

Entered from R. L. Hope, September '44; Public Address System, '45, '46, '47, '48, '49, '50; Motion Picture Oper. '45, '46, '47, '48, '49, '50; Model Airplane Club '45, '46, '47; PASFAV '47, '48; "Scribbler" Staff '49, '50; "Hi-Ways" Staff '50; Dramatics Club '50; Junior Achievement '49, '50; Radio Club '49; Flying Club '50; Under Class Play-Stage '50; Stage Manager '46, '47, '48, '49; Senior Play '50; Quill and Scroll '50.

JENKS, EMORY
2160 Candler Road, Brookhaven, Ga.

Entered from Bass Jr. High, September '47; Pres. Class '48; Pres. Jr. Class '49; Pres. Student Body '50; Varsity Football '48, '49, '50; Letter '48, '49, '50; Varsity Basketball '48, '49, '50; Letter '48, '49, '50; Varsity Baseball '48, '49; Letter '48, '49; Letter Club '48, '49, '50; Student Council Rep. '48, '49; P.T.A. '49; Nat. Honor Society '49, '50; Treasurer '50; Who's Who '50; Ad Club '50.

JOHNSON, PATRICIA ANN
2261 Lindmont Circle, N. E.

Entered from Tubman High School, Augusta, Ga., September '49; Dramatic Club '50; Red Cross Rep. '50; Spanish Glee Club '50; PASFAV '50; "Scribbler" Staff '50; Student Council Rep. '50; Quill and Scroll '50.

JOINER, SIDNEY
148 Ridgeland Way, N. E.

Entered from Sylvania High, Sylvania, Ga., January '49; D.C.T. Club '49, '50.

JONES, LINDSEY
4 East Wesley Road, N. E.

Entered from Garden Hills, September '44; Annual Rep. '47, '48; Officers' Club '49; PASFAV 49, '50; Science Club '50.



JENKS



JONES, L.



JOHNSON



JOINER



JONES, W. A.



KELLY



KISTLER

JONES, W. A. ("Billy")
4946 N. Side Drive

Entered from Garden Hills, September '45; PASFAV '48, '49;
Science Club '49; B-Team Football '48; D.C.T. '50.

KELLY, JACK

3984 N. Stratford Road, N. E.

Entered from Grady, February '49; Baseball '49.

KISTLER, CHARLES AARON, JR.
2681 Brookwood Drive, N. E.

Entered from O'Keefe Jr. High, September '47; PASFAV '49,
'50; Science Club '49, '50.

KNIGHT, BILL ("Fussy")
275 Collier Road, Apt. 40

Entered from O'Keefe Jr. High, September '45; Varsity Basket-
ball '48; B-Team Football '49; Basketball '49; Varsity Football '50.

KNIGHT, GRETCHEN ALLEN
472 E. Paces Ferry Road, N. E.

Entered from Garden Hills, September '45; Basketball '48, '49;
Volleyball '48, '49; Rabun Gap-Nacoochee '47, '48, '49, '50;
Tallulah Falls '48, '49, '50, Pres. '50; PASFAV 48, '49; G.A.A.
'48, '49; Infirmary Asst. '47; "Scribbler" Rep. '47; May Court '50.

KOONTZ, JOY GRACE
4072 N. Ivy Road, N. E.

Entered from Morgan Park High, Chicago, Ill., September '47;
"Carmen" '48; Military Sponsor '49.



B. KNIGHT



G. KNIGHT



KOONTZ



RUSSELL STANLEY

CAROL GOODSON

Most Gentlemanly

Most Ladylike



KROGH

KROGH, J. IVERSON, JR.

Alpharetta, Ga.

Entered from Milton High, September '45; Withdrew December '48; Re-entered September '49.

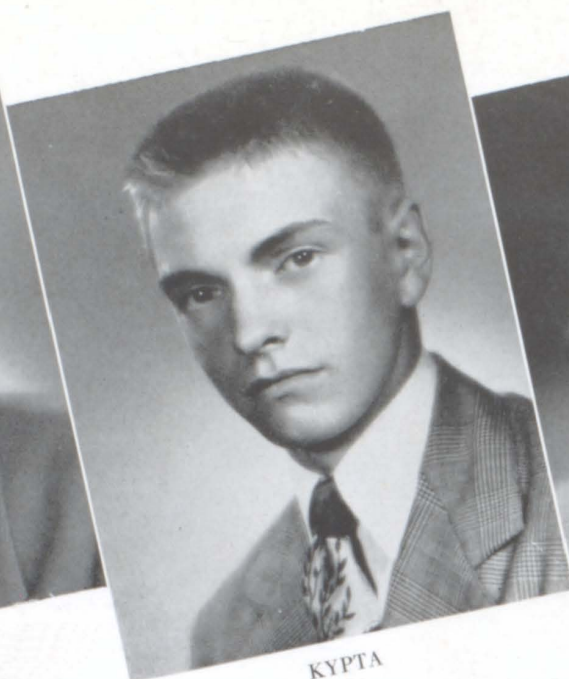

KYPTA

KYPTA, ED ("Kip")

711 Gladstone Road

Entered from Alice Deal Jr. High, Washington, D. C., September '45; Science Club '48, '49; Motion Picture Operator '47, '48; Jr. Achievement '50.



KYSER

LAMDIN, PATRICIA ANNE

212 Bolling Road, N. E.

Entered from John Gorrie Jr. High, Jacksonville, Fla. '49; PASFAV '48, '49; Nutrition Aide '50.

KYSER, HELEN

1132 Virginia Ave.

Entered from O'Keefe, September '47; Tallulah Falls '50; Rabun Gap-Nacoochee '50; G.A.A. '48, '49; PASFAV '49, '50; Red Cross Rep. '48; "Scribbler" Rep. '49; Annual Rep. '50; Senior Play '50; Student Marshall '50; Nominating Committee '50; Letter B.B. '50; Ad Club; May Court '50; Who's Who '50.

LAND, HENRY

106 Spruill Spring Road

Entered from Liberty Guinn, September '44; Withdrew '46; Re-entered '48; D.C.T. '50; 60-Word Shorthand Certificate; 58-Word Typing Certificate.

LAUBE, KEITH DODDS

6849 Peachtree-Dunwoody Road

Entered from O'Keefe, January '48; Flying Club '50.



LAMDIN



LAND



LAUBE



MARY GLISSON

KENNETH MALSBERGER

Prettiest

Best Looking



LEONARD



LIDDELL



LLOYD

LEONARD, JERRY PARKER

2675 Acorn Avenue

Entered from Ducan University of Fletcher, Jacksonville, Fla., February '47; B-Team Football '49; Letter '49; Senior Play '50.

LIDDELL, DREW CHESHIRE

3003 Roxboro Road, N. E.

Entered from R. L. Hope, September '45; C-Team Football '46; Red Cross Rep. '47; B-Team Football '47; PASFAV '48; Marshal '48; Varsity Football '48, '49, '50; Letter Club '49, '50; Junior Achievement '50; Hi-Y '50; Region 4AA All-star (Football) '50; Pres. School Bank '50; Track Mgr. '50.

LLOYD, CHARLES ALVIN

5188 Roswell Road

Entered from Liberty-Guinn, September '45; Science Club '49, '50.

LUKE, ROSCOE EARL

Bosky Dell, Roswell

Entered from O'Keefe Junior High, September '47; Red Cross Rep. '49, '50; Officers' Club '50.

MABRY, JIMMIE

1 Lake Shore Circle, N. E.

Entered from Rock Springs Grammar School, September, '45; D.C.T. '50.

MALLOY, GORDON

23 Demorest Avenue, N. E.

Entered from Woodlawn High, Birmingham, Ala., Dec. '45; Varsity Football '47, '48, '49, '50; Letter '47, '48, '49, '50; Track '47, '48, '49, '50; Letter Club '47, '48, '49, '50; All City 48, '49; All N.G.I.C. '49; All Region, 4AA, '49; All State, Class AA, '49; All N.G.I.C. Track '47, '49; All State Track '49; All Region Track '49.

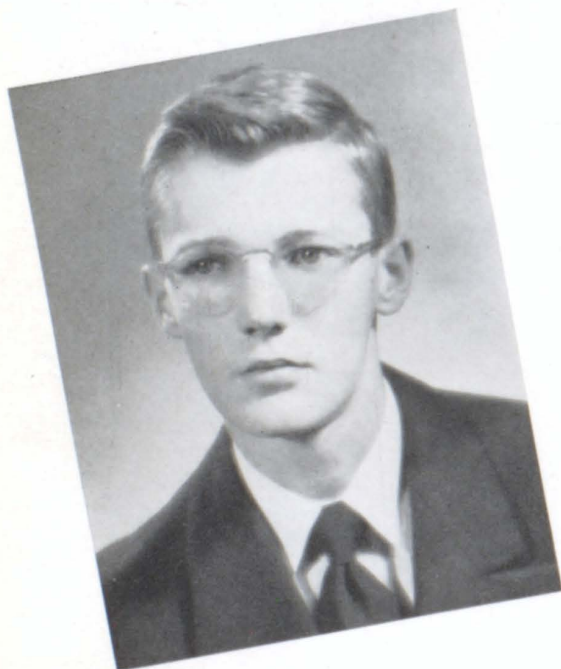

LUKE

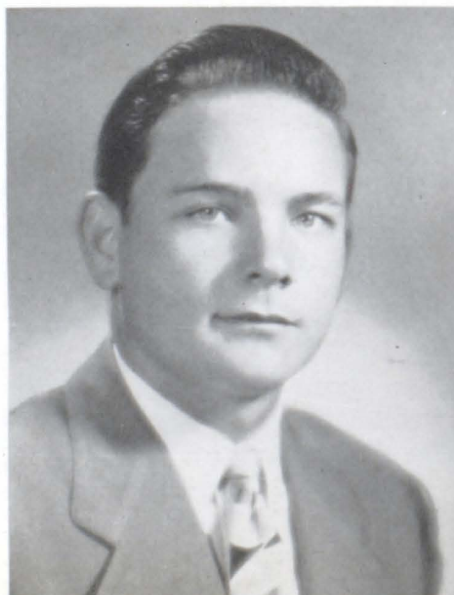

MABRY



MALLOY



MALSBERGER



B. MARTIN

MALSBERGER, KENNETH

599 E. Wesley Road

Entered from Leon High, Tallahassee, Fla., September '45; Football '47, '48, '49, '50; Letter '48, '49, '50; Co-Captain '50; Most Valuable Lineman '50; Basketball '47, '48, '49, '50; Letter '47, '48, '49, '50; Baseball '48, '49; Letter '48; Who's Who '50.

MARTIN, BARBARA ALLEE

59 Park Circle

Entered from Henry Grady High, February '48; PASFAV '49, '50; Spanish Chorus '50; Y-Teens '49, '50; Rabun Gap-Nacoochee Guild '50, Secretary '50; "Hi-WAYS" Staff '50; Special Chorus '50; Spring Concert '49.

MARTIN, WALTER HUGH

Carpenter Drive

Entered from Hammond, September '44; D.C.T. Club '50.

McBRIDE, DOROTHY JANET

187 Interlochen Drive

Entered from Burlingame High School, Burlingame, Calif.; September '48; Honor Roll All Quarters; Super Honor Roll, two quarters; Y-Teens '49; Science Club '49; "Hi-WAYS" Staff '50; Red Cross Representative '50; Spanish Chorus '50; PASFAV '50; National Honor Society '49, '50, Treasurer '50; Property Mistress Senior Play '50.

McCLURE, GENE

Route 10, Atlanta

Entered from Woodstock, Ga., September '46; Officers' Club '50; Nutrition Aide '49, '50; Baseball Mgr. '50.

McCUTCHEM, PLEASANT THEODORE ("Ted")

3624 Kingsboro Road, N. E.

Entered from R. L. Hope, September '45; Hi-Y '48, '49, '50; Vice-President of State Y.M.C.A. '50; PASFAV '49, '50; Science Club '49, '50; Junior Civitan Club, Sec'y and Treas. '50; Officers' Club '48, '49; Student Court '50; Hi-Y Minstrel '50.



W. MARTIN

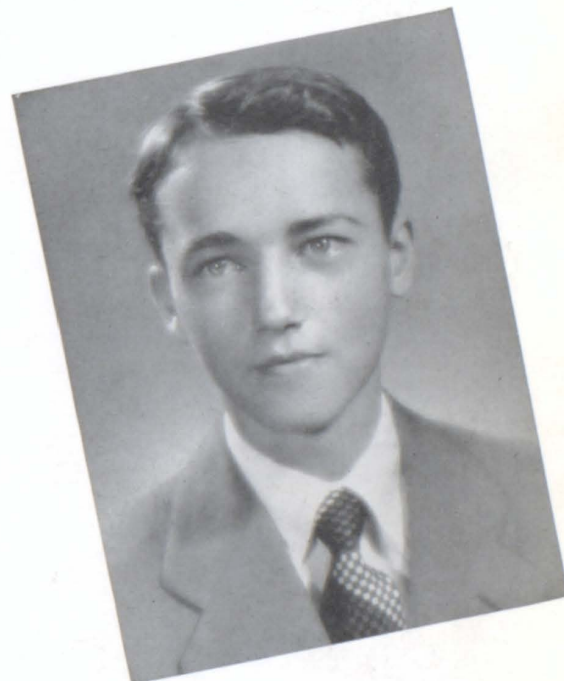

McCUTCHEM



McBRIDE



McCLURE



MEDFORD

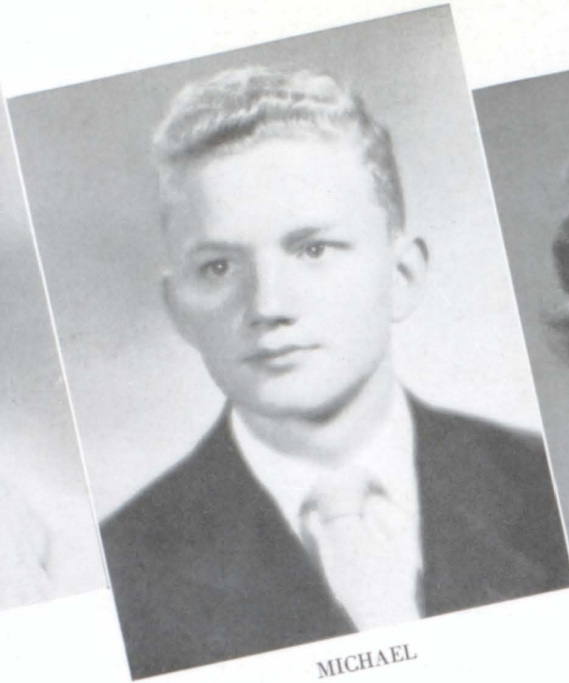

MICHAEL



MISSILDINE

MEDFORD, HARGRETT WESLEY

3853 Lake Forrest Drive

Entered from Ruth N. Upson High, Jacksonville, Fla., September '44; Re-entered from Gordon Military College, September '46; PASFAV '49, '50; Stamp Rep. '46; Christmas Pageant '49.

MOBLEY, JO ANN

2829 Alpine Road

Entered from E. E. Byrd High, Shreveport, La., September '48; Red Cross '49; Varsity Basketball '49, '50; French Club '49, Sec'y and Treas. '50; Science Club '49; Y-Teens '50; Rabun Gap-Nacoochee Guild '50.

MICHAEL, RUSSELL WAYNE ("Mike")

2788 Peachtree Road, N. E.

Entered from Episcopal High, September '48; French Club '49; Student Council '50; B-Team Basketball '49.

MOORE, JAMES

4929 Roswell Road

Entered from Liberty Gwinn, September '45; Nutrition Aide '50.

MISSILDINE, ADELE

2535 Forest Way, N. E.

Entered from Russell High, November '48; Y-Teens '50.

NELSON, CHARLIE

565 E. Wesley Road, N. E.

Entered from Garden Hills, September '45; Movie Projector Operator '49; Hi-Y '49, '50; Varsity Football Manager '50.



MOBLEY

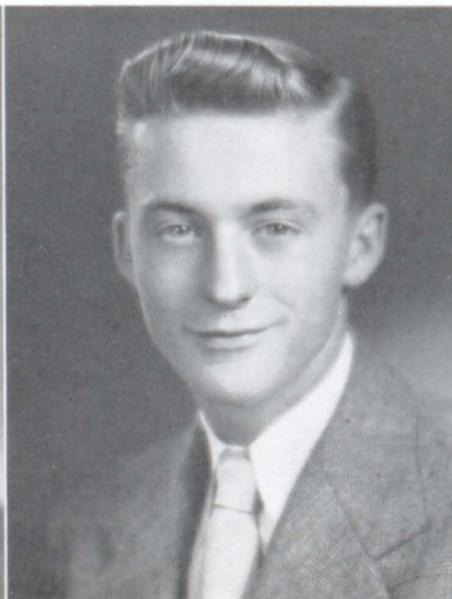

MOORE



NELSON

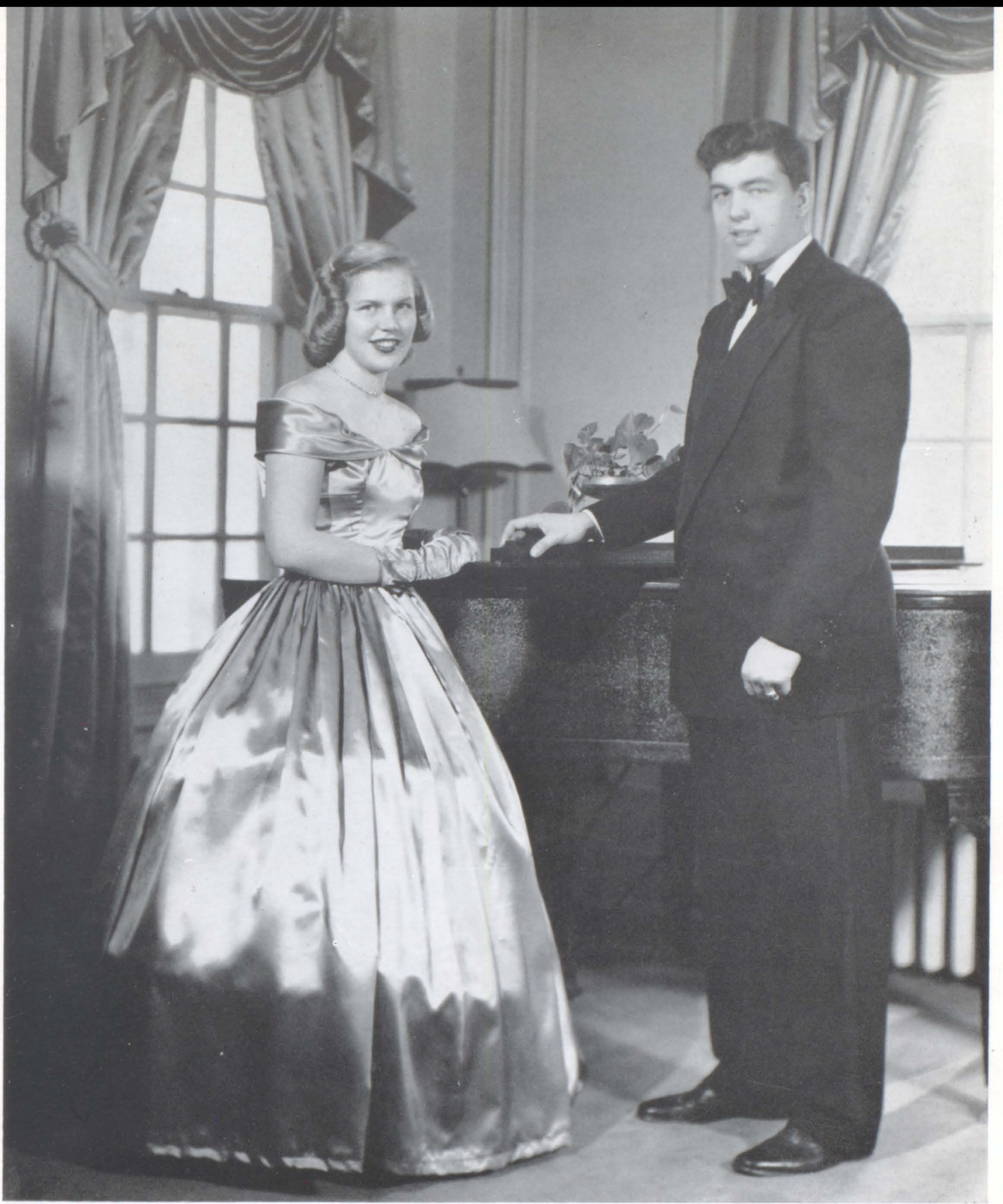

VIRGINIA HANCOCK

RALPH BULLARD

Most Unselfish

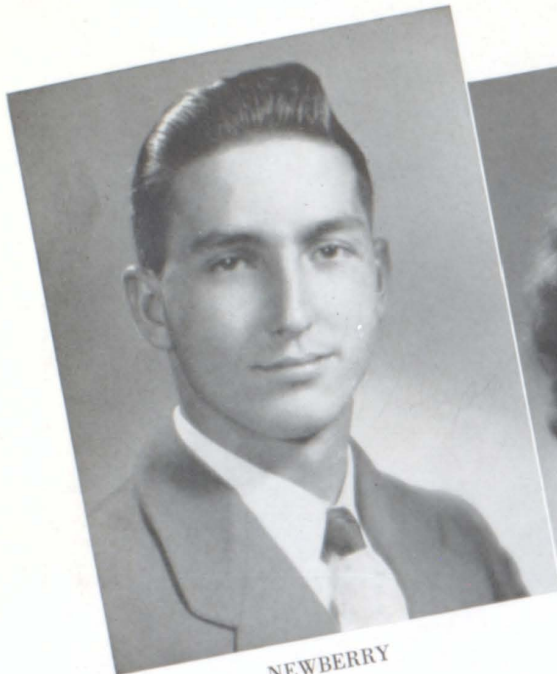

NEWBERRY



OLDHAM



O'NEILL

NEWBERRY, METTAUER KENNEDY ("Mutt")

324 E. Paces Ferry Road

Entered from Tech High, September '46; Letter Club '47, '48; Officers' Club '48; D.C.T. Club '50.

OLDHAM, JACQUELYN ANN ("Jake")

857 Woodley Drive, N. W.

Entered from Scott High School, Toledo, Ohio, September '49.

O'NEILL, MILDRED

219 Redding Road

Entered from McMain High School, New Orleans, La., January '48.

PALMER, HENRY GEORGE

275 Collier Road, N. W., Apt. 36

Entered from O'Keefe Junior High School, September '47; Latin Club '48; B-Team Football '48; Varsity Football '49, '50; Letter '49, '50; B-Team Basketball '49; French Club '49, '50; Hi-Y '50; Junior Civitan '49, '50; National Honor Society '49, '50; Honor Roll Ten Quarters; Super Honor Roll Two Quarters; Junior Achievement '50; "Hi-Ways" Staff '50; Library Staff '49; Who's Who '50.

PAYNE, MARIAN PATRICIA ("Pat")

1132 Virginia Avenue, N. E.

Entered from O'Keefe, September '47; Basketball '48, '49, '50; Letter '49, '50; PASFAV '49, '50; Student Council '49; Rabun Gap-Nacoochee Guild '50; Tallulah Falls '50; G.A.A. '48, '49, '50; Honor Athlete Medal '49, '50; Rifle Team '48; Senior Play '50; All N.G.I.C. '50.

PETERSEN, RICHARD EDWIN ("Dick")

585 Martina Drive, N. E.

Entered from R. L. Hope, September '45; Officers' Club '49; Science Club '49; PASFAV '48, '50; Red Cross Rep. '46; Senior Play '50.



PALMER



PAYNE

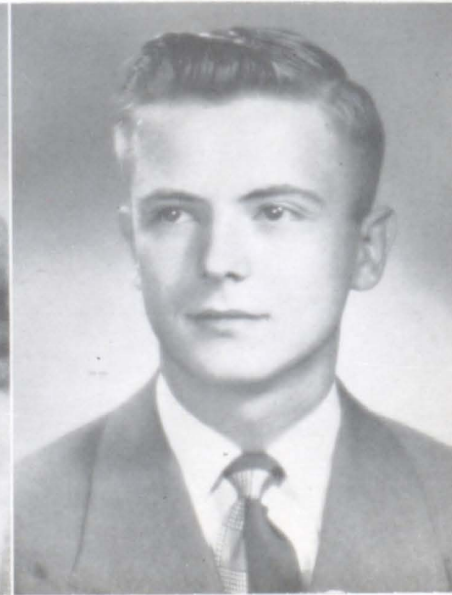

PETERSEN



HENRY PALMER

BARBARA SHAW

Best Students



PHILLIPS



PYRON



RADEBAUGH

PHILLIPS, BILL

204 Tobey Road, Chamblee, Ga.

Entered from Chamblee, September '48.

PYRON, CHARLES REX ("Zukie")

861 Mt. Paran Road, N. W.

Entered from R. L. Hope, September '44; Officer's Club '48; Spanish Club '48; Marshall '48, '49, '50; C-Team Football '46; Letter Club '48, '49, '50; Baseball Mgr. '49; Varsity Football '47, '48, '49, '50; Alt. Capt. '49, Co-Capt. '50.

RADEBAUGH, DIANE

99 Peachtree Memorial Drive, N. W., Apt. B-2

Entered from Messick High, Memphis, Tenn., October '47; "Carmen" '47; Special Chorus '48; 5th District Festival '48; State Festival '48; Christmas Pageant '47; Variety Show '48; French Club '48, '49; G.A.A. '48; G.A.A. Board Member '48; Library Assistant '49, '50.

RANDOLPH, ROBERT LEE

1856 Ardmore Road, N. W.

Entered from E-Rivers, September '45; Varsity Football '48, '49, '50; Letter '49, '50; B-Team Basketball '49; Marshall '48, '49; Tennis Team '48.

RARY, VIRGINIA ANN

3262 Northside Drive

Entered from Bolton '45; Dramatic Club '50; Tallulah Falls '50; Basketball '47, '48, '49, '50; Basketball Letter '47, '48, '49, '50; Most Valuable Player '49; Junior Achievement '50; Cheerleader '49, '50; Capt. Cheerleader '50; Honor Athlete Medal '48, '49, '50; Office Staff '50; Rifle Team '48; Commercial Club '48; Red Cross Rep.; Capt. Girls' Basketball '50; Senior Play '50; Capt. B.B. Team '50.

RAWSON, WILLIAM C. ("Butch")

37 Palisades Road

Entered from Episcopal High, September '48.



RANDOLPH



RARY



RAWSON



RENTZ



ROBERTSON

RENTZ, WILLIAM O.
110 Ridgeland Way, N. E.

Entered from E. Rivers, September '45; C-Team Football '46; B-Team '47, '48, '49; Varsity Track '47, '48, '49, '50; French Club '50; Officers' Club '49; Marshall '49; Student Council '46.

ROBERTSON, ED
672 East Paces Ferry Road

Entered from R. L. Hope '43; The Pen-Pushers '50.

ROBINSON, PATSY
33 Park Circle

Entered from J. M. Culver, Evansville, Ind., September '46; Vice-Pres. Student Body '50; Vice-Pres. Junior Class '49; Sec. Senior Class '50; Varsity Basketball '49, '50; Cheerleader '49, '50, Co-Captain '50; Tallulah Falls, Sec'y. '50; Rabun Gap '49, '50; French Club '49, '50; G.A.A. '48, Treasurer '49, '50; "Scribbler" Staff '48; Football Queen '50; Nat'l Honor Society, Sec'y '50; Student Council '50; Student Cabinet '50; Co-Capt. Basketball Team '50; Senior Play '50; Who's Who '50; Co-Capt. Basketball '50.

RUMPH, ANN

1766 W. Paces Ferry Road

Entered from E. Rivers, September '45; PASFAV '48, '49; Volley Ball Team '48; Nutrition Aide '50; Infirmary Ass't. '50; G.A.A. '47, '48, '49.

SAUSSY, CHARLES ("Radcliff")

Route 1, Mt. Vernon Road, Dunwoody

Entered from Georgia Military Academy, September '46.

SCHOEN, CAROLYN LLOYD

2830 Habersham Road

Entered from Washington Seminary, January '48; PASFAV '48, '49; P.T.A. Rep. '49; Science Club '49; Tallulah Falls '50; Infirmary Ass't '50; Dramatic Club '50.



ROBINSON



SCHOEN



RUMPH



SAUSSY



SEASE

SEASE, PETER (*Pete*)
3137 Arden Road, N. W.

Entered from Chestertown High School, Chestertown, Md., September '47; Ass't Coach "B" Team '48, '49, '50; Varsity Swimming Team '49; Annual Rep. '49; Officers' Club '49; Dad's Club Rep. '50; Student Court '49.



SHAW

SHAW, BARBARA COOMBS
3051 Peachtree Drive, N. E.

Entered September '48 from Woodrow Wilson High School, Washington, D. C.; Monitors' Club '49, '50; Y-Teens '49; G.A.A. '49; Rep. at Georgia Girls' State '49; National Honor Society '49, '50 (Program Chairman '50); French Club '49, '50 (President '50); Super Honor Roll all quarters but one; Rabun Gap Guild '50; Business Manager '50 "Hi-Ways"; Swimming Team '49; Who's Who '50.

SMITH, ANNIDA
317 Delmont Drive, N. E.

Entered from Garden Hills, September '45; P.T.A. Rep. '46, '50; Red Cross '47; Library Assistant '47; Rabun Gap-Nacoochee '47, '48, '49; Tallulah Falls '50; Nutrition Aide '50; Science Club '49; G.A.A. '47, '48, '49; PASFAV '48, '49.

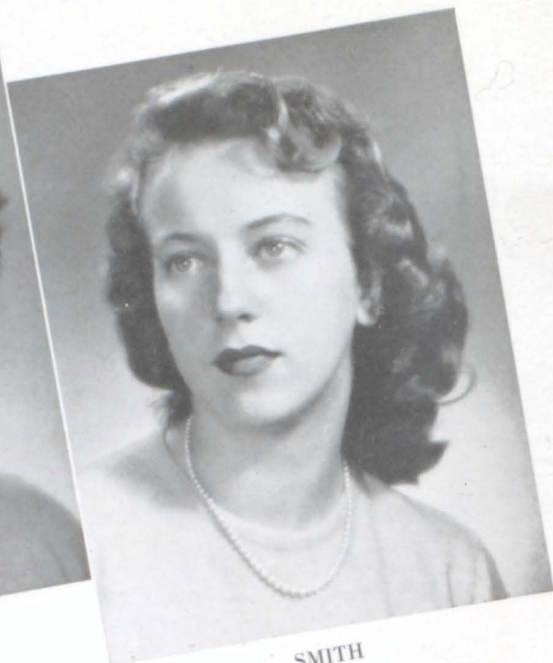

SMITH

SPICER, ROLF LEWIS
2111 Howell Mill Road, N. W.

Entered from Quantico Post High School, Quantico, Va., September '47; Science Club '49, '50; Officers' Club '49.

STANLEY, RUSSELL
232 Lindbergh Drive

Entered from Henry Grady, September '48; Hi-Y '49, '50; Jr. Civitan (Pres. '50); Treasurer of Sr. Class '50; Cross Country Team '50; Student Council Rep. '50; National Honor Society Pres. '50; "Scribbler" Staff '49; Red Cross Rep. '49; PASFAV '49, '50; Science Club '49, '50; Jr. Achievement '49; Who's Who '50; Senior Play '50.

STEGALL, BENJAMIN IRVING
77 Peachtree Hills Ave., N. E.

Entered from Baldwin Jr. High School, Montgomery, Ala., March '47; Jr. Civitan '50; Hi-Y '50; Monitor's Club '49, '50 (Treas. '50); Latin Club '48; "Scribbler" Staff '50.



SPICER



STANLEY



STEGALL

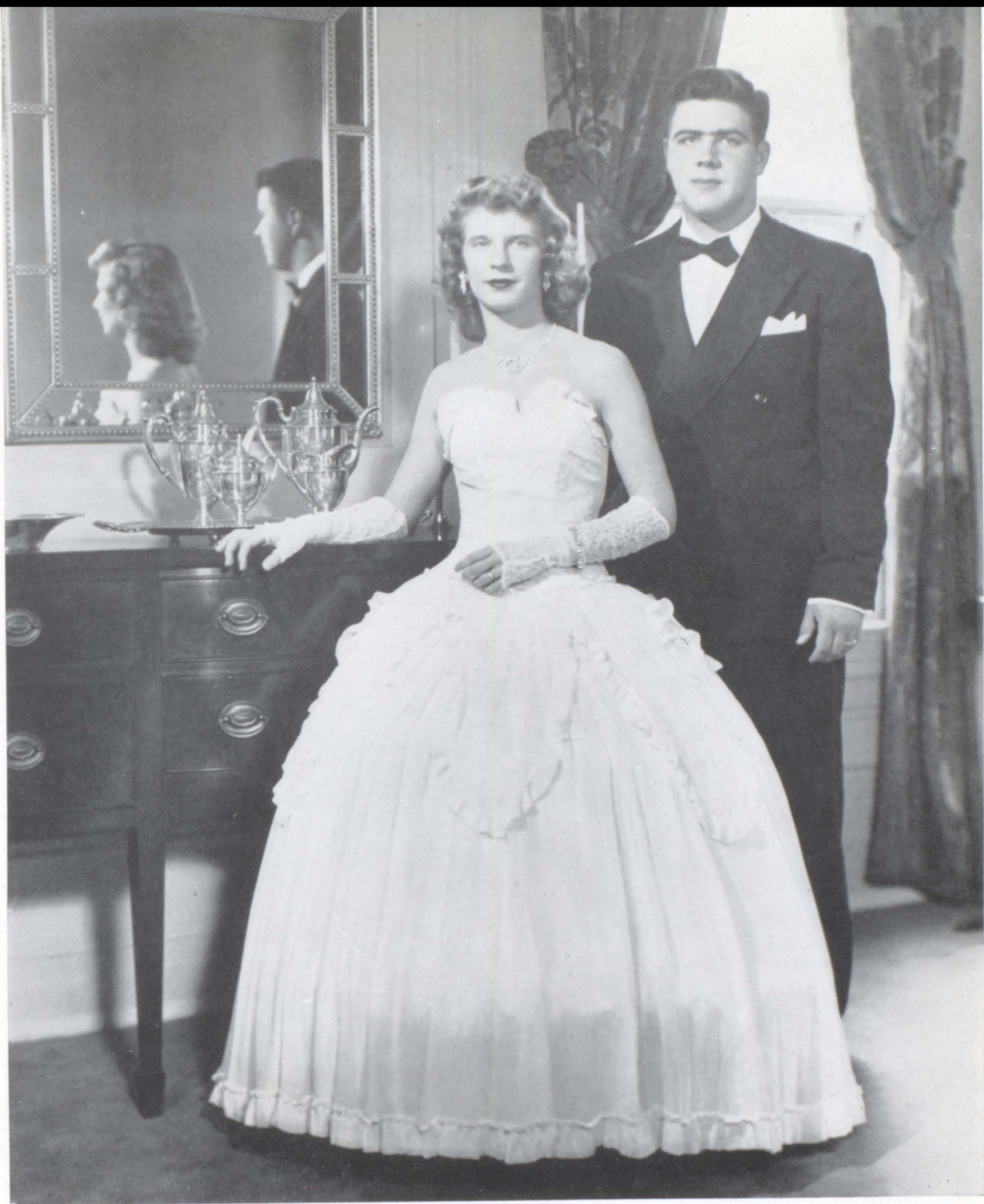

HELEN KYSER

CHARLIE PYRON

Most Original

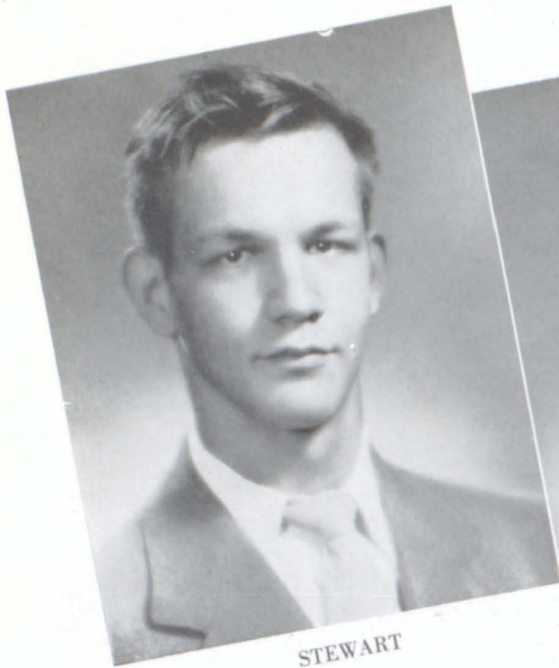

STEWART

STEWART, ROSCOE ELNER (*"Buddy"*)

3061 Peachtree Drive, N. E.

Entered from Gordon Military College, September '46.

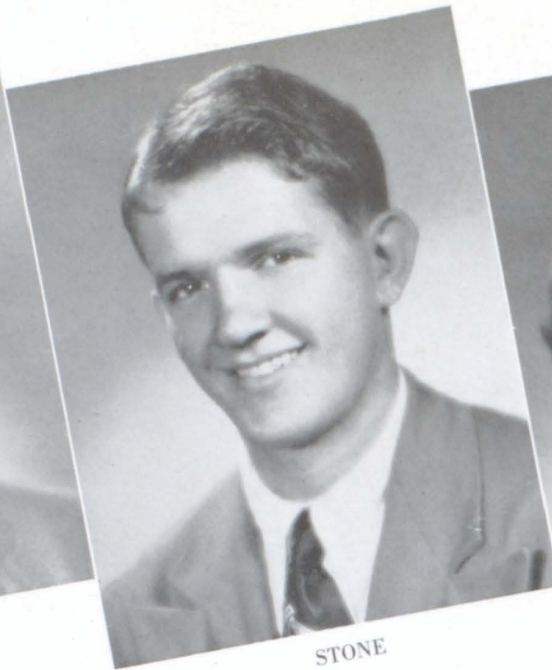

STONE

STONE, CHARLES MYRRAY

"Stoncrest" R. F. D. No. 1, Norcross, Ga.

Entered from Lilburn High School, September '47; Chorus '48, '49; Band '49, '50; State Music Festival '47; Fifth District Music Festival '48, '49; Instrumental '49, '50; Band trip to Washington '50; Science Club '49, '50; Firing Squad '48.



TAFFE

THOMAS, WILLIAM BASCOM

1661 Cross Keys Drive, S., Apt. 8

Entered from O'Keefe Jr. High, September '47; PASFAV '49, '50; Science Club '49; Student Council '50.

TRUNDLE, ROBERT (*"Bob"*)

46 Rumson Way

Entered from Garden Hills, September '45; "C" Team Football '46; "B" Team '48; Letter '48; Track '48, '49, '50; Letter '49, '50; Freshman Baseball '46; PASFAV '48; Pres. Nutrition Aides '49; "Scribbler" Staff '49; Letter Club '49, '50; Red Cross Rep. '50; Dramatics '50; Senior Play '50.

TAFFEE, VEOLA (*"Vee"*)

1349 Sheridan Road

Entered from O'Keefe, September '47; G.A.A. '48, '49; G.A.A. Rifle Team '48; Volley Ball Team '48.

TUCKER, ANNE

4088 Wieuca Road, N. W.

Entered September '48 from Washington Seminary. Red Cross '49; Rabun Gap-Nacoochee Guild '49, '50; Science Club '50; G.A.A. '50; Y-Teens '49, '50; Second Place Winner Science Fair '50.



THOMAS



TRUNDLE



TUCKER

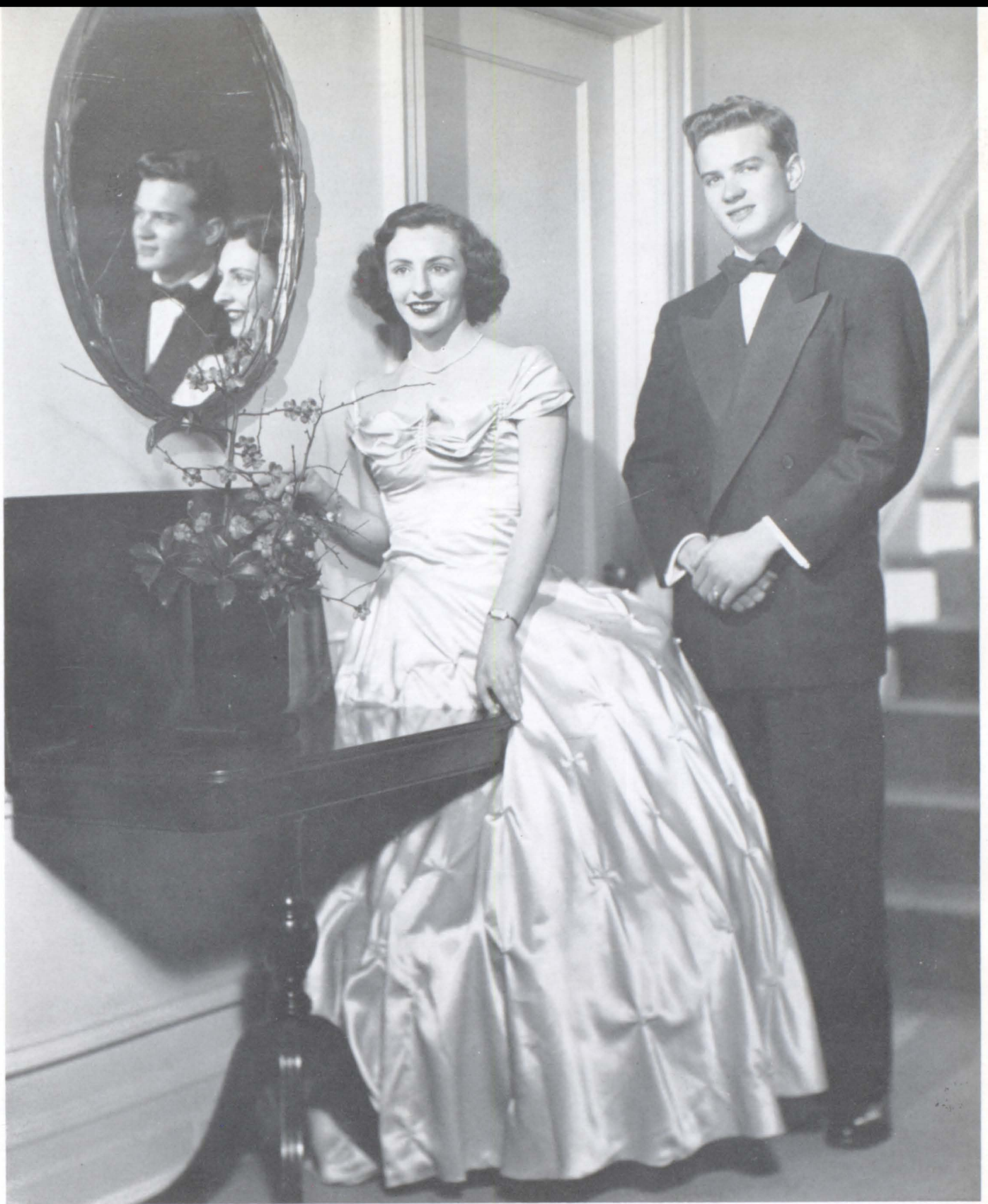

BARBARA BROOKS

CARL HARTRAMPE

Most Loyal



VAN DELDEN



WHITE



VANN

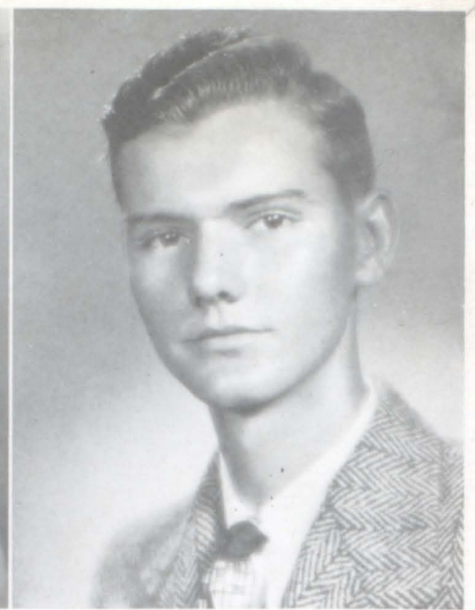

WAITES

van DELDEN, ELAINE
3051 Dale Drive, N. E.

Entered from Maine Township High School, DesPlaines, Ill., Sept. '47; C-Teens '48; Honor Athlete '49; PASFAV '49, '50; "Scribbler" Staff '49; Tennis Team '49; Office Staff '50; G.A.A. '48, '49, '50; Letter '48, '49, '50; Voted most valuable player '50; Senior Play '50; Basketball '48, '49, '50.

VANN, CARL LAWRENCE
198 Colonial Homes Drive, N. W.

Entered from Garden Hills, September '45; Football, C-Team '47, B-Team '48, Varsity '49, '50; Basketball B-Team '48, '49; Letter Club '48, '50; "Scribbler" Rep. '48; Dramatic Club '50; Red Cross Rep. '48; Senior Play '50.

WAITES, GEORGE WILLIAM
831 Belle Meads Ave., N. W.

Entered from E. P. Howell, September '45; Cross Country Track Team '50; Christmas Pageant '47.

WHITE, GLADYS JIMMIE LEE
2926 Lookout Place, N. E.

Entered from Garden Hills, September '45; Red Cross Rep. '47; G.A.A. Club '48; Semi-L.K.J. Club '49; D.C.T. Club '50; "Scribbler" Rep. '50.

WILKIE, LEE GOLDSMITH ("Buddy")
3311 W. Shadowlawn Ave., N. E.

Entered from R. L. Hope, September '45; B-Team Football '48; Varsity Football '50; Student Marshall '49.

WILLCOXON, CLEVELAND
3391 Habersham Road

Entered from E. Rivers '45; P.T.A. Rep. '48; PASFAV '49, '50; Varsity Football Manager '50; R.O.T.C. Sgt. '48.

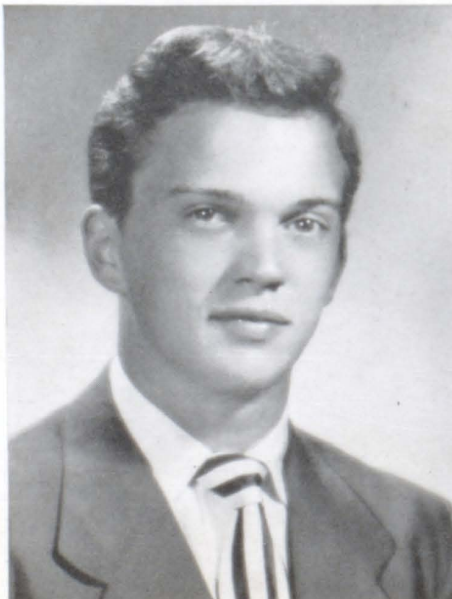

WILKIE



WILLCOXON



WILLIAMS

WILLIAMS, JACQUELINE ("Jackie")

274 Alberta Drive, N. E.

Entered from Henry Grade High, September '48; Rabun Gap-Nacoochee Guild '50; Y-Teens '50; "Hi-WAYS" Staff '50; Student Council Rep. '50; "Ad" Club '50; Typing Award '50; Shorthand Award '50; May Court '50.

WILLIAMSON, WILLIAM BENTON

3175 W. Shadowlawn Avenue

Entered from G.M.A. '46; Rifle Team '48, '49.

WYCKOFF, HERBERT ALLEN ("Herb")

208 Hughes Street, Smyrna, Ga.

Entered from R. L. Hope School, September '43; Variety Show '47; Swing Band '47; Marshall '49; Student Council Rep. '49; "Scribbler" Rep. '50; Varsity Football Manager '50; Letter Club '50; "Hi-WAYS" Staff '50; Senior Play '50.

STROH, MADELINE

976 North Cliffe Drive

Entered from Sidney Lanier High, Montgomery, Ala., September '48; Semi L.K.J. Club '49; Typing Award '49; Dramatic Club '50.

BRACY, JOHN CHARLES (Jack)

417 Deering Road, N. W.

Entered from Bloom Township High School, Chicago, Ill., February 13, 1950.

CULLEY, BAYNE, JR.

248 Springdale Drive, N. E.

Entered from Christ the King School, September '45; Red Cross Rep. '46; B-Team Football '46; Varsity Football '47, '48, '49; Letter '48, '49; Annual Rep. '48; Marshall '49; Manager Basketball Team '49; Baseball Team '48; Track Team '49; N.G.I.C. Football '49; 4-AA Region Football '49; All-Star Football Team '49.

SCHOEN, GABRIEL (Bud)

3522 Piedmont Road

Entered from Riverside Military Academy '45; Withdrew '49; Re-entered '50. Model Airplane Club '46; Student Council '47.



WYCKOFF



STROH



BRACY



CULLEY



SCHOEN



CLASSES



Sub.

Fresh.

Soph.

Jr.



JUNIOR OFFICERS

Claire Shiver, Vice-Pres.; Billy Mitchell, Pres.;
Dean Troxell, Treas.; Sue Davis, Sec'y.



SOPHOMORE OFFICERS

Danny Almond, Pres.; Babs Derr, Vice-Pres.; Beverly Browder, Sec'y.; Charles
Johnson, Treas.

Underclass Officers



FRESHMAN OFFICERS

Dick Johnson, Pres.; Richard Newton, Vice-Pres.; Marguerite
McDaniel, Sec'y; Joe Murphy, Treas.



EIGHTH GRADE OFFICERS

Jeanne Springer, Pres.; Clare Whitfield, Vice-Pres.; Barbara Roberts,
Sec'y; Bill Baker, Treas.

D-1

Left to right, row one: Dot Harris, Peggy Braswell, Margaret Vaughn, Betty Baird, Patsy Paden, Pat Lee, Mabel Batho. *Row two:* John Adams, Ray Lowe, Gail Benton, Belle Smith, Nancy Bentley, Ethelind Roberts, Gardiner Mason, Jack Boyet. *Row three:* Warren Sams, Jack Coleburn, Bill Jacobsen, Carter Bullard, Harwood Holland, Lee McConnell, Coleman Vickers, John English, Dan Springer. *Row four:* Charles Davis, Billy Mitchell, Jack Letts, Ralph Force, Kenneth Thompson, Miss Senter. *Not in picture:* Adrienne Armistead, David Merritt.



D-2

Left to right, row one: Anne Holcombe, Vivia Richardson, Betty Elrod, Carol Mercer, Marilyn Mills, Barbara Sams, Juliette Morgan. *Row two:* Christi Wilkerson, Suzanne Springer, Enid Brooks, Joyce Mason, Mary Kay Creal, Charlotte Hawkins, Patti Murray, Joe Ragan. *Row three:* W. C. Mitchell, Red Lyle, Paul Blair, Dick Sage, Martha Ware, Donny Blake, Paul Baker, Billy Brooks, Ralph King. *Row four:* Mr. Kelley, Frank Lawson, Ted Langston, Jim Owens, Eldredge Powell, Richard Russell, Ben Allen.



D-3

Left to right, row one: Virginia Smith, Ann Inglett, Barbara Cates, Ramona Bryant, Betty Akerman, Carolyn Adams, Martha Morris. *Row two:* Bobby Roane, Betty Ehlers, Madeline Stroh, Ted Thomas, Ken Lundquist, Ellen Douglas, Sara Puckett, Warren Wood. *Row three:* Lester Hardeman, Tommy Kirkland, Charles Taylor, Nancy Jean Bright, Gordon Stephenson, Wendell Lavender, Buddy Dunn, Earl Hallifield. *Row four:* Buddy Parker, Charles Manston, Bob Donaldson, John Newman, Ronnie Goldstein, Miss Wootten.



D-4

Left to right, row one: Dot Whitner, Ann Bloemer, Sally Frost, Carolyn Yon, Nell Ford, Harriett Springer. *Row two:* Pat Pound, Carol Murphy, Joan Hathaway, Mary Ann Watson, Kathleen King, Carroll Butts, Anita Wright. *Row three:* David Thomas, Arthur Fudger, Clyde Williams, Burns Cox, Banks Godfrey, Pat Riley, Allan Randolph, Robert Cording. *Row four:* Gordon Ramsdale, Miss Norman, Cadden, Wilma Hachtel, Ronald Malcolm, Miss Norman. *Not in picture:* Gus Collins, Frank Self.



D-5

Left to right, row one: Jeanette Lewis, Gloria Strickland, Sue Davis, Frieda Phillips, Donna McIver, Joyce Daniel, Jean Como. *Row two:* Jetta Rowsey, Barbara Hill, Carole Broadwell, Doris Palmer, Laura Hobbs, Pat Kelley, Joanne Cooper, Evelyn Rioux. *Row three:* Robert Sparks, Ike Sewell, Curtis Oslin, Ann Langston, Eugene Roberts, Mary Deane Rainey, Bill Kimbrough, Herbert Gordy, John Keith. *Row four:* Charles Hooper, Billy Pope, John Broadmann, Jimmy Kelly, Ralph Greene, Dean Troxell, Howard Cutler, Ralph Johnson. *Not pictured:* Lura McPherson.



D-6

Left to right, row one: Peggy Wilson, Miriam Hudson, Jeannine Garrard, Natalie Franklin, Beth Wilson, Kay Knight, Barbara Torrey, Carolyn Hoffman, Barbara Nettles. *Row two:* Sally Cranor, Joan Randle, Jean Sullivan, Mary Rector, Jane Towns, Jane Cantrell, Leann Jordan, Mabel Jane Senkbeil, Ada Morris, Beverly Rowlain. *Row three:* Pete Jacobson, Nick Butler, Thomas Beutell, Buddy Upshaw, Claire Shiver, John David, Juliette Boland, Spencer Clarke, Richard Hilderbrand, Noble Collins, Earle Bortell. *Row four:* Frank McKinnon, Braxton Pope, Chuck McClellan, Packy Jervey, Bob Moulson, Ed Hamilton, Herbert Hodges, Jimmy Milsap, Warner Thomason. *Not in picture:* Barry Conger, Johnnie Gober.



D-7

Left to right, row one: Ellen Shippen, Dorothy Kauffman, Pat Shelor, Beverly Jensen, Barbara Heckman, Corinne Lohse, Sara Smith. *Row two:* Guerry Barton, Terry Dornbusch, Ted McClellan, Dick Williams, Don Smith, Bud Slaker. *Row three:* William Fowler, Robert Holmes, Andy Yantis, Joe Duckett, Bill Horton, Henry Kelly, Charles McCullough. *Row four:* Lionel Lee, Gordon Mummert, Paul Abernathy, Jimmy Suggs.



D-8

Left to right, row one: Shelia Smith, Maudie Tripp, Barbara Bass, Carole Hale, Ann Rich, Jean Hardeman. *Row two:* Bob Hoover, Ralph Heim, Pete Robinson, Freddie Watkins, Billy Marrett, Bobby Shivers, John Richardson. *Row three:* Fred Mueller, Alan Lichtenstein, Thomas Boden, Marvin Mason, Terry Teague, Charles Kelly. *Row four:* Barry Lynch, Thorne Winter, Bob Martin, Jimmy Dobson.





D-9

Left to right, row one: John Morris, Patsy Peacock, Billy Blair. *Row two:* Russell Rainey, Bill Classen, Guy Dority, David Jimmerson.



C-1

Left to right, row one: Betsy Broome, Martha Brown, Gayle Fulghum, Evelyn Sanderson, Marilyn Mitchell, Anne Cardwell, Peggy DeLamater. *Row two:* Ann Oliver, Amelia Smalley, Beverly Stokes, Don Halenburg, Roy Lowe, Cornelia Force, Shan Luther, Mary Lewis Brown. *Row three:* Bily Clyburn, "Mouse" Ward, Jimmy Dunlap, Earl Taber, Betty Allen, Ricky Hackett, Scott Beall, R. H. Pryor, Don Smith. *Row four:* Louie Cleveland, Charles Lindsay, Ralph Robertson, Phillip Glad, Arthur Newton, George Marco, Billy Pyron, Bobby Nygaard. *Row five:* Billy Cain, Granville Hyatt.



C-2

Left to right, row one: Betty Self, Dawn Clark, Janice Clower, Bobbie Reaves, Mary Ann Sims, Mary Virginia Bryan, Beverley Browder. *Row two:* Carol Stone, Betty Tippet, Anita Morris, Dona Graf, Pat Morris, Thelma Webster, Jean Hodges, Myra McGee. *Row three:* Robert Strozier, Ralph Griswold, Thomas Diener, Missie Jones, Patricia Edwards, Edwine Lytle, Woodie Bartlett, Bobby Mullins, Ralph Barry, Willis Everett. *Row four:* Bob Callahan, Peter Wilson, Darrow Kirkpatrick, Charles Fortson, Bryant McDaniel, Ray Willingham, Judson Beall, Malcolm MacLeod.

C-3

Left to right, row one: Jane Whitner, Jodie Hughes, Beverley Quillian, Betsy Rushin, Bunny Dobbs, Lucille Brown, Jerrie Pressman. *Row two:* Relia Turpin, Caroline Osteen, Barbara Mize, Janet Knox, Shirley Thomson, Laura Sue Kelley, Faye Sentell, Jane Hardeman. *Row three:* John Lindgren, Robert Dinjar, Rusty Miller, Jean Carpenter, Nancy Levy, Miss Edna Wade, Jerry Sims, Dan Young, Jerry Lester. *Row four:* Don Shuman, Charles Turner, Gene Gentry, Roy Portwood, Charles Leamon, Robert Browne, Johnny Whiner.



C-4

Left to right, row one: Carolyn Creel, Rina Hollander, Dorothy Holbert, Lela Monfort, Roselee Fogel, Joan Hale, Dotsie Strickland. Row two: Paul Wachter, Carter Smith, Belitche Bancker, Alice Stephenson, Sally Darragh, Diane Henry, Charles Cooper, Oliver Sale. Row three: Donald Browne, Richard Johnson, Brian Kinner, Dolores Barfield, Bill Greene, Tommy Long, Buck Ransom. Row four: Mr. F. L. B. Wall, Barry Smith, Brian Head, Richard Coleman. Not in picture: Bud Brown, Bobby Turner, Speer Mabry, Cornelia Adams, Kathaleen Hagan, Nancy Fraser.



C-5

Left to right, row one: Marcy Ann Heim, June Smart, Miriam Barr, Suzanne Cox, Martha Kennedy, Audrey Westbrook, Dot Reed. Row two: Ken Kinnett, John Smart, Lynn Taylor, Betty Jean Ridgeway, Jackie Blackburn, Gwenn Martin, Sam Burgess, Terry Taylor. Row three: Maurice Brewster, William Teem, Jesse Yow, Tommy McKelvey, Jimmy Milhous, Charles Bartenfeld, Billy Simerville, Wilfred Bourn, Martin Dodd. Row four: Pete Cottraux, Bill Lyons, Ray Mitchell, Shanton Granger, Jerry Griffin, Penn Holman. Not in picture: Jeanne Fuller, Sara Mooney, Shirley Grant, Rudolph Hagan, Pat Riley.



C-6

Left to right, row one: Jeanne O'Hern, Suzanne Woodman, Lois Ann Scott, Geraldine Burdette, June McConnell, Carol Armistead, Gloria Henry. Row two: Ann Gwin, Sylvia Crunk, Barbara Sams, Gail Thompson, Joyce Mummert, Carol Durden, Edith Gammons, W. H. Tucker, Jr. Row three: Doug Connah, Virlyn McClung, Donald Lind, Milton Sweigert, Lloyd Arnett, Danny Almand, Joe Bottoms, Charles Johnson, Lucien Hope. Row four: Phil Denton, Raymond DeLong, Jim Hickerson, P. B. Burdette, Bob Cawhern, Jere Goldsmith, Quentin Anderson, Boyd Steed.



C-7

Left to right, row one: Carolyn Constangy, Robbye Taylor, Bobbie Ruth Lamb, Sue Johnson, Dianne Williamson, Joyce Dennis, Jo Ann McDaniel. Row two: Don Krueger, Gladys Eidson, Anne Johnson, Sandra Murray, Babs Derr, Sally Thompson, LaTrelle Powell, Bill Flynt. Row three: Jim Peagler, Marvin Haley, Charles Moehrke, Hal Stolz, Charles DeVore, Glen Harold, Calvin Senter, Bob Bennett, Billy Paris. Row four: Bob Borland, Jimmy Britton, Charles Schoen, Henry Phillips, Winston Wood, Billy Almand. Not in picture: Edgar Wells, Karen Smalley.





C-8

Left to right, row one: Anita Wall, Jane Yost, Shirley Robertson, Patsy Cartledge, Jan House, Cecile Fisher, Margaret Rei. Row two: Dick Rasselot, John Kallfelz, John Farr, Helen Thompson, Barbara Palmore, Hal Marcus, Thomas Edison, A. B. Pervis. Row three: Layton Millican, Bob Summerour, Richard Lee, Edwin Green, Nella Kilbride, Wally Rogers, Larry Wills, Tommy Jones, Don Hopper. Row four: George Fuller, Scott Allen, Dale Cooper, Shelby Mackey, Joe Mack, Frank Troutman, Richard Edwards, Lindsay Shivers. Not in picture: Clara Lee Moodie.



C-9

Left to right, row one: Anna Wooley, Margaret Bates, Toni Tomlin, Jeanne De Lany, Betty Gordon, Peggy Hahn, Joyce Williams. Row two: Kathleen Dilbeck, Joyce Mabry, Ellen Westbrook, Jane McCurry, Jane Gillispie, Marie Shore, Pearl McClain, Jackie Grigsby. Row three: Gloria Wright, Charlotte Gambill, Doris Downs, Pat Walsh, Ophelia Hudgins, Barbara Rovig, Harriett Hoard, Sara Vrooman, Mary Lee Anderson. Row four: Dot Cosland, Ann Holbrook, Margaret Ford, Danice Turner, Carol Allen, Diane Alcorn, Marilyn Werba.



B-1

Left to right, row one: Joan Singletary, Sara Jett, Cynthia Hallock, Diane Eisenberg, Kay Singletary, Pat Byram, Katherine Upchurch, Maisie Brown, Sue Plunkett. Row two: Jan Singleton, Sylvia Gravitt, Katherine Bancker, Jane Gardiner, Mickey Vandergriff, Connie Roberts, Mary Ann Heard, Ivylyn Duggan. Row three: Charles Heard, David Medford, Roy McCrorey, Walter Guthrie, Barry Torgeson, Oscar Pittman, Erwin Baumer, James Meill, Dick Pratt. Row four: Lowell Smith, Gordon Carrigan, Hugh Roberts, Bill Watkins, Everett Davenport, Bill Bullard, Bob Bentley, Vernon Jobson.

B-2

Left to right, row one: Nancy McFadden, Jane Grant, Nancy Sewell, Barbara Bell, Clara Qualls, Lorane Lamb. Row two: Donald Howell, Clara Butler, Joyce Barker, Betty Girdler, Margaret Bailey, Louise Morrison, Billy Walker. Row three: Raleigh Drennon, Lee Edwards, Harry Wilkins, Sammy McGeiver, Raleigh Langley, Bill Wikle. Row four: Charlotte Clower, Jim Wylie, Bo Holiday, Billy Simerly, Billy Chandler, David Meadow. Not in picture: Carol Roberts, Billy Wilson, Sara Power.



B-3

Left to right, row one: Gail Tingle, Shirley Hildebrand, Carolyn Brandt, Jane F. Boyd, Sara Sams, Eleanor Pharr, Barbara Strickland. Row two: Margaret Flemister, Barbara Young, Bette Sparks, Jo Ann Mooney, Joyce Abernathy, Judy Carstaphen, Barbara Burnsed, Sandra Martin. Row three: Jo Wofford, Marcia Crawford, Helen Sentell, Jane Hrdlicka, Annette McFarland, Nancy Thompson, Shirley Crawford. Row four: Barbara Pugh, Jeanne Sillay, Betty Pruitt, Nancy Marshall, Bonnie Jean Smith, Leona Cahoon.



B-4

Left to right, row one: Pat Nunnally, Farris Cannon, Jeannie McClurkin, Paralee Harrison, Martha Hairston, Ellan Coleman, Gayle Brown, Jean Donaldson. Row two: Judy Williams, Betty Randall, Margabeth Shippey, Charles Ridings, Ann Shiver, Audrey Ferguson, Samantha Power. Row three: Jimmy Hays, James Cabe, Walter Gilbert, Edwin Gammage, Louis Kraar, Sammy Mayer, Paul Miles, John Thornton. Row four: Bryan Stevens, Bill Michal, John Binns, Charles Kinsey, Albert Beckham, Charles Dukes, Charles Bailey, Jack Moss, Billy Loard, Norman Kohn.



B-5

Left to right, row one: Valerie Matthews, Penny Barnett, Norma Buie, Joan Hardeman, Helen Phillips, Edwyna McGee, Elaine Childs, Anne Van Huss. Row two: Jack Keen, Bill Griffin, Joanne Pylant, Robie Strickland, Herman Mallard, Mary Boling, Diane Owen, Mike Charles, Bill Sartor. Row three: Woodrow Fincher, David Williams, Haydn Arnett, Marvin Allen, Grady Power, Jerry Archbold, Henry Bookout, Jack Wynn. Row four: Joe Elkins, Hawthorne Wesley, Ricky Hoover, Jane Hoppe, Bill Merrell, Hulon Pruitt, Raymond Bales, Billy Eberhart, Joe McGrorey.



B-6

Left to right, row one: Mary Anna Branson, Miriam Ramsey, June Roscoe, Nancy Rankin, Shirley Brown, Catherine Fortner, Sally Walker. Row two: Gayle Wright, Burney Gwynn, Lanier Brown, Margery Mullinax, Mary Lou Hill, Rowney Danier, Margery DeFord, Lucy Hardeman. Row three: Billy McCormack, Bobby Englehart, Barbara McCrary, Rason Dobbs, Linda Williams, Ronnie Reid, Billy Britton. Row four: Charles Burt, Raymond Coltrane, Don Eisenhart, Larry Cooper, Ray Spruill, Gillespie Smith, Charles Sewell, Lyman Johnson, Kendall North. Not pictured: Jeanne Reisman, Mary Lou McCarthy, Nancy Carter.



B-7

Left to right, row one: Faye Fields, Mabelle Tatum, Dixie Gibson, Marguerite McDaniel, Barbara Hollingsworth, Ellen Kinsey, Patricia Wagner. *Row two:* Ray McKinney, Jimmy Calvin, Charlotte Avery, Sylvia Broxton, Marion Powell, Betty Ann Smith, Oliver Puckett, Edward Jones. *Row three:* Warren Donaldson, Warren Paigne, Ray Price, Dwight Keith, Betty Smithfield, Roy Patterson, Neal Poss, Duard Hunt, Fred Jordan. *Row four:* Lamar Smith, Jack Marsh, Richard Langston, Charles Bailey, John Busey, Franklin Bloodworth, Stuart Kelly, Howard Dinsmore.

B-8

Left to right, row one: Erla Gortatowsky, Roberta Hoare, Carolyn Hogan, Marlene van Delden, Ellen Ansley, Elaine Kershner, Temi Bresler. *Row two:* Bill Davis, John Rohrbough, Theresa Senkbeil, Diane Drake, Juanita Mitchell, Margie Haynie, Robert Smith, Sam McCutchen. *Row three:* Dorris Reed, Jim Nygaard, Jesse Terrell, Tommy Clark, Rom Powell, George Normandy, Cecil Wilson, Otis Stroup, Kenneth Molkner. *Row four:* Henry Rogers, Dick Gambill, David Akers, Sam Long, Joe Murphy, Bennett Narmore, Rudy Atkinson, Mr. Crane. *Not pictured:* Duval Owens.

B-9

Left to right, row one: Annesley Howland, Norma Callaway, Wynona Dawson, Mary Ann Hines, Ann French, Corliss Dodd, Ann Mills. *Row two:* Ranny Thompson, John Smith, Dolores Head, Carol Fike, Connie Anderson, Martha Camp, Weyman Brown, Max Spruill. *Row three:* John Pitts, Bill Morgan, Robert Saine, Bartow Morgan, Pat Gilham, Harmon Miller, Charles Phillips, William Green, Lamar Smith. *Row four:* John Broadwell, Terrell Wesley, Bill Cornish, Robert Turner, Robert Johnson, Charles Cook, Wade Mitchell, Larry Shick, W. T. Sutton.

B-10

Left to right, row one: Barbara Myers, Mary Wooten, Jacqueline Tyndale, Carolyn Power, Helen Sewell, Myrna Smyth, Kayle Wooten. *Row two:* Paul Dorn, Tommy Rhyne, Gayle Herrman, Nihla Holtzendorf, Clara Horton, Laura Teague, Billy Seaton, Cody Laird. *Row three:* Davis Kilgore, Garland Loudermilk, Bradford Cayce, Richard Newton, John Simpson, John Lander, Clarence Head. *Row four:* Dick Johnston, Billy Donaldson, Floyd Hopkins, Phillip Hood, Donald Duncan.

A-1

Left to right, row one: Gay Miller, Anna Jackson, Faye Brown, Ruth Whittington, Peggy Breithaupt, Rochele Tatam, Archie Hamrick, Grace Self. *Row two:* Norval Johnson, Spenser Godfrey, John Otis, Buddy Bender, Reginald Bell, Billy Shoup, Tom Johnson, James Pervis, John Hartley, Henry Dilbeck, Paul Vickers, Harold Gunby, Bobby Coleman, Bobby Clayton, C. D. Gann. *Not in picture:* Patsy Hughs.



A-2

Left to right, row one: Joanne Thomas, Rachel Merritt, Jane Grigsby, Alison Templeman, Barbara Rose, Carolyn Cates, Juanita Buice, Edwina Monroe. *Row two:* Marcia Jacobs, Geraldine Hardeman, Alberta Holbert, Joyce Rary, Sally Hansford, Carol Brockey, Pat Pendly, Babs Smith, Mary Ann Fudger. *Row three:* Gene Felton, Billy Martin, Curtis Weatherford, Malcolm Morrison, Sandra Benton, Nina Lou Narmore, Harry Boon, Lawson Hope, Gary Johnson, Jack Patterson. *Row four:* Danny McKay, Bob Brown, Leonard Campbell, Bob Butler, Wendell Hardeman, Gene Bogan.



A-3

Left to right, row one: Pat McMillan, Barbara Sue Norton, Drusilla Buice, Dianne Steele, Elsa Goldstein, Elizabeth Minhinette, Kay Holloway, Glenda Barr. *Row two:* Janey Callahan, Barbara Bell, Avis Streetman, Alice Stratt, Harriette Butler, Sarah Lynne Sykes, Jeanette Gilleland, Frances Long, Sue Story. *Row three:* Richard Courts, Thomas Mitchell, May Ruth Paine, Gloria Lay, Patsy Smith, Betty Gaertner, Bobbie Jean Jordan, Helen Louise Brooks, Norman Crane. *Row four:* Everette Vaughn, William White, Jerry Lane, Gene Hardeman, Richard Bailey, Peter Head, Donald McFarlan, J. Frank Walker.



A-4

Left to right, row one: Martha Jean Fincher, Edna Camp, Lynn Fowler, Bambi Halcombs, Hazel McClure, Roberta Evans, Judy Shoemaker. *Row two:* Susan Russell, Vicky Nettles, Susannie Walker, Jean Splinger, Carol Sue Cole, Joanne Dilbeck, Sylvia Floyd, Eleanor Adams. *Row three:* Peter Russell, Arthur Davis, Tom Webb, Virginia Griffin, Carolyn Mebane, Lucille Burdett, Ken Willoughby, Malcolm Hibel, Jim Russ. *Row four:* Bobby Charnley, Charles Johnson, Preston Chatham, Ed Branch, Lloyd Chapin, Ben Holt, Miss Eldene Cook.





A-5

Row one: Ethel Barfield, Cynthia Stone, Helen Hicks, Elizabeth Austin, Shirly Foster. *Row two:* Anne Armistead, Betty McClure, Virginia Little, Sylvia Tindol, Carol Rary, Judy Johnson, Marie Lawless. *Row three:* Williams Cox, Mark Cross, Neal Williams, Billy Aiken, Bill Cox, Dickie Girdler, Robert Pierce, Lloyd Coffey. *Row four:* Ralph Pitts, Bob Hill, Betty Gunn, Dwight Horton, Mr. Joe Cheshire.



A-6

Left to right, row one: Henry Rioux, Marilyn Ginsberg, Carolyn Daniel, Deedie Levy, Barbara Sendbeil, Kitty Cousins, Bill Baker. *Row two:* Charles Carson, Jimmy Crist, Paul Mansfield, Charles Edwards, Butch Robinson, L. B. Clark, Doug Ellis, Jimmy Elzey. *Row three:* David Tannenbaum, Gibson Durden, Ben Thompson, Barbara Tisinger, Leslie Dever, Cecilia Henry, Edwin Foster, Ernest Hicks, Bob Johnson. *Row four:* Jimmy DeLong, Mrs. Ann Spires, Larry Cannon, Byron McClesky, Jimmy Rary, Perry Stegall, Albert Ogburn. *Not in picture:* Dickie Adams, Alfred Burks, Billy Fulton, Tom Wood.



A-7

Left to right, row one: Rita Jett, Joan Barrett, Barbara Fournier, Nell Kennedy, Ann Grimsley, Betty Rary, Barbara Fitch. *Row two:* Jimmy Means, Marie Lumpkin, Martha Wrigley, Barbara Whitelock, Betty Brougham, Lucy Stockard, Beverly Hennessee, Herbert Ellis. *Row three:* Ronald Brown, George Blau, Ronnie Wiibanks, George Johnson, Albert Bishop, Jack Rucker, Benny Henderson. *Row four:* Fleming Law, Richard Beacham, Larry Ash, William Wallace, Miss Williams, James Rovig.

A-8

Left to right, row one: Geneva Walters, June Rowland, Dorothy Patterson, Miriam Jones, Betty Jo Hall, Ann Crouch, Neil Kelly, June Dobbs. *Row two:* Kay Branch, Nancy Towns, Ruth Lohse, Nancy Oliver, Betty June Reid, Doris Kent, Mary Helen Wright, Beth Smathers, Ann Hutchinson. *Row three:* Cone Maddox, Stuart Gould, Farrell Jones, Wayne Youngblood, W. L. McClure, Tommy McCollister, Troy Bivings, Ronny Tansill, Linton West, Tommy Farr. *Row four:* Bobby Slater, Harold Barron, John Hall, Charles Alston, Carey Wood, Miss Mildred McCoy.



A-9

Left to right, row one: Joan Torgesen, Gracie Morris, Dotsy Dick, Katinka Peacock, Dorothy Poole, Georgia Whitner, Patsy Weatherford, Barbara Ann Davis. Row two: Chuck Martin, Jean Lough, Georgianne McBride, Helen Hachtel, Jean Cook, Catherine Bray, Dorothy Houze, Mollie Burns, Charles Mills. Row three: Melvin Dempsey, Jimmy Clemmer, Martha Ann Campbell, Jo Ellen Camp, Marian Martin, Helen Brantley, Joan Person, King Sims, Jerry Washburn. Row four: Al Hallum, David Black, Eddie Miles, Charles Rary, Pat Alston, Howard Sims, John Wesley Burdett, Joan Yost, Mrs. Minnix. Not in picture: Edwin Odom, Billy Haynie.



A-10

Left to right, row one: Barbara Roberts, Marcia Hawkins, Leslie Heyman, Ruby Patts, Jane Gullet, Sue Hogue, Janet Wildman, Sally Reuvers. Row two: Howard Hailey, Jannie Parrish, Betty Ann Evans, Beverley White, Sara Thompson, Shirley Dodd, Carlett Vinson, Pat McDaniel, Agnew Ellerbe. Row three: Bill Wilder, Linton Chastain, Peter Calhoun, Nancy Shelor, Mrs. Corr, Peter Kill, Everett Copeland, Billy Kelly. Row four: Donald Hall, Hal Blackmarr, Lewis Holland, Wendell Underwood, Frank White, Don Allen.



A-11

Left to right, row one: Grace Thompson, Sarah McClain, Lorine Casey, Alice Smith, Martha Davenport, Nancy Hall, Margaret Poole. Row two: Maurice Krugman, Jimmie Barker, Carl Duncan, Billy Mitchell, Don Read, Guy York, Donald Dunagan, Raymond Andrews. Row three: Page Armstrong, Sam Jones, Bill Cash, Henry Rainey, Luke Parks, English Thornwell, Wilber Ridings, Dick Lupo. Row four: Jerry Wright, Kenneth Stroh, Catherine Turner, Betty Hodges, Jimmy Dees, Miss Hubbard, Wickie Oliver.



A lab day (Physics with Mr. Langston)



Football Queen Night. . . . A-7 first to pay inter-communication pledge. . . . Future Chemists . . . Red Cross toys. . . . Those twin musicians! . . . Whew! The Navy! . . . Off to the Rome game we go. . . . "Here are your morning announcements." . . . Hi-Y Thanksgiving scene.

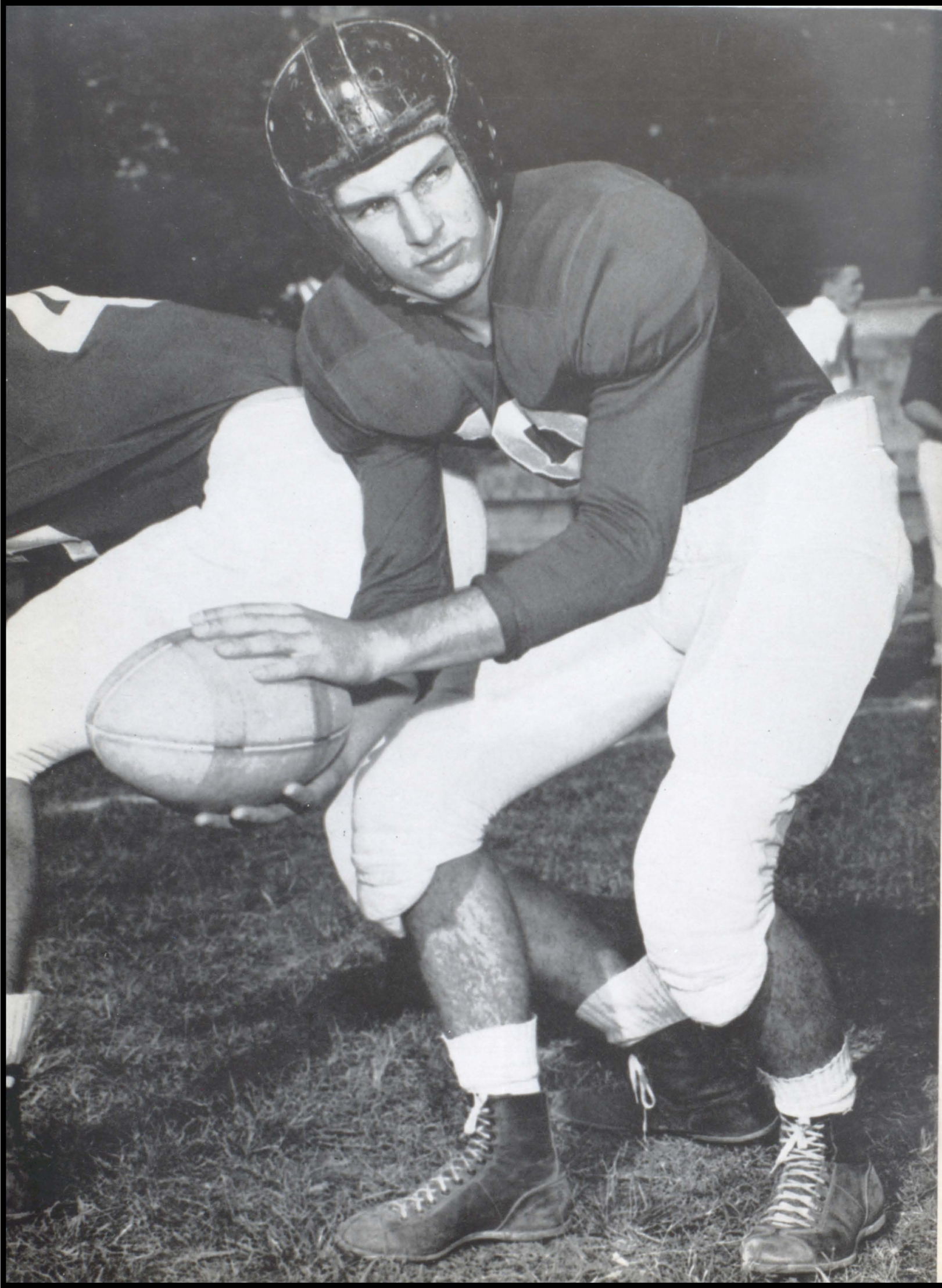

ATHLETICS

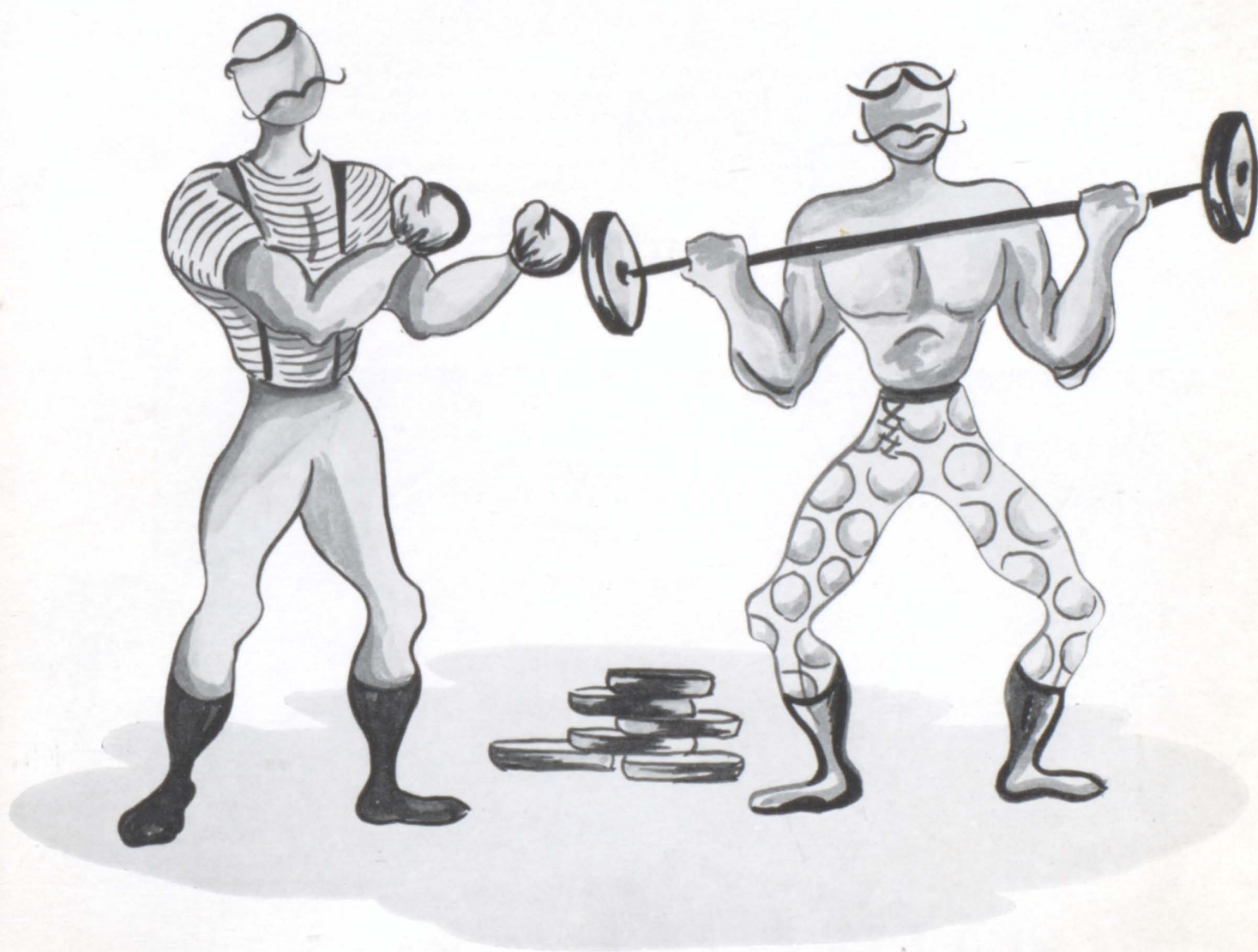



Left to right, row one: Watkins, Dreger, Winter, Grant, Malloy, Echols, Bradford, Coleburn, Knight. . . . Row two: Nelson, Trundle, Hamilton, Newton, Liddell, Randolph, Malsberger, Pyron Griffin, Turner, Jenks, Bullard, Willcoxon. . . . Row three: Mr. Kelly, Mitchell, Troxell, Wyckoff, Collins, Johnston, Coleman, Ford, Owens, Smith, Vann, Cleveland, Mitchell, Hilderbrand, Mr. Taylor, Allen. . . . Row four: Slaker, Bullard, Leamon, Powell, Martin, Mason, Cain, Palmer, Pope, Chandler, Beckham.

Football

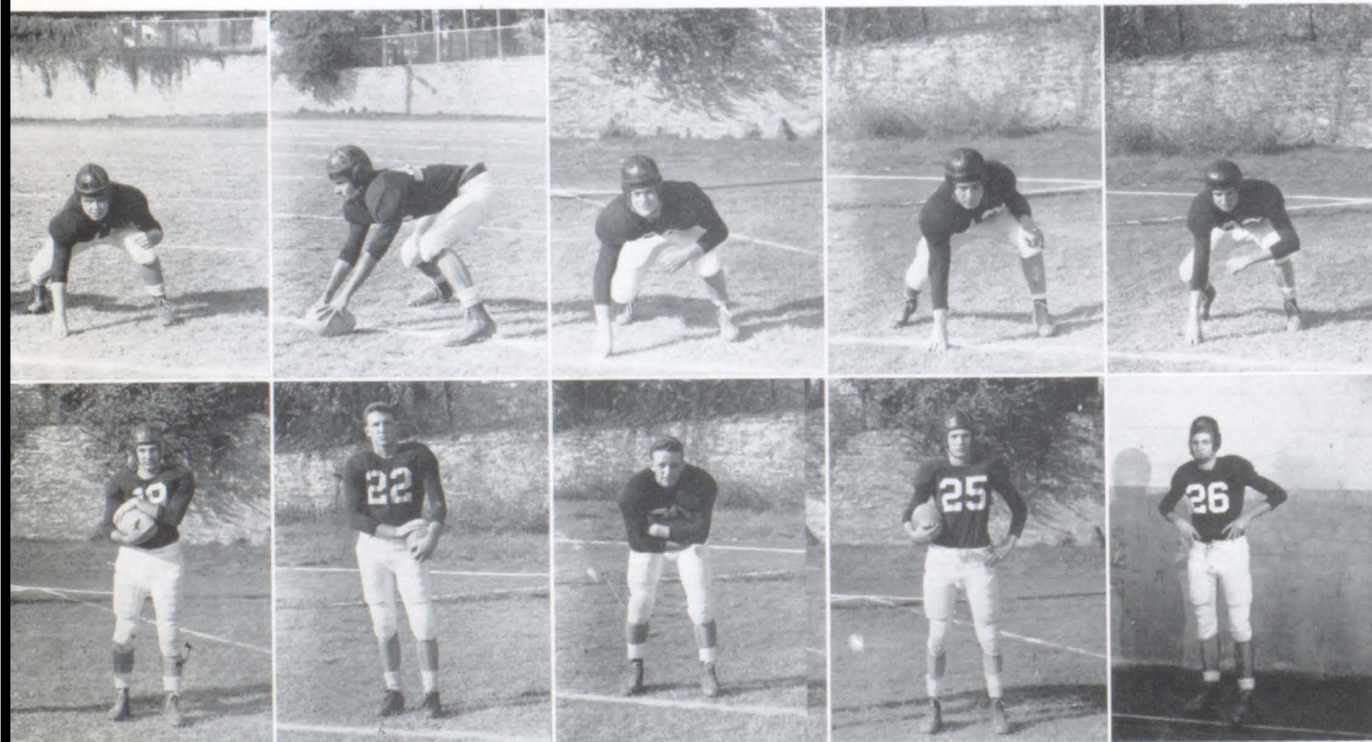

PYRON
JENKS

MALSBERGER
MALLOY

OWENS
ECHOLS

SMITH
DREGER

FORD
B. MITCHELL



GRANT



BULLARD



GRIFFIN



PALMER



C. VANN

VARSITY SCORES

N.F.	25	Rossville	6
N.F.	27	Russell	13
N.F.	51	West Fulton	0
N.F.	0	Decatur	13
N.F.	25	Grady	14
N.F.	13	Marietta	0
N.F.	6	Rome	13
N.F.	13	Gainesville	7
N.F.	6	Griffin	13
N.F.	6	LaGrange	13



Coash Taylor, Co-Captains Malsberger, Pyron, Coach Kelly

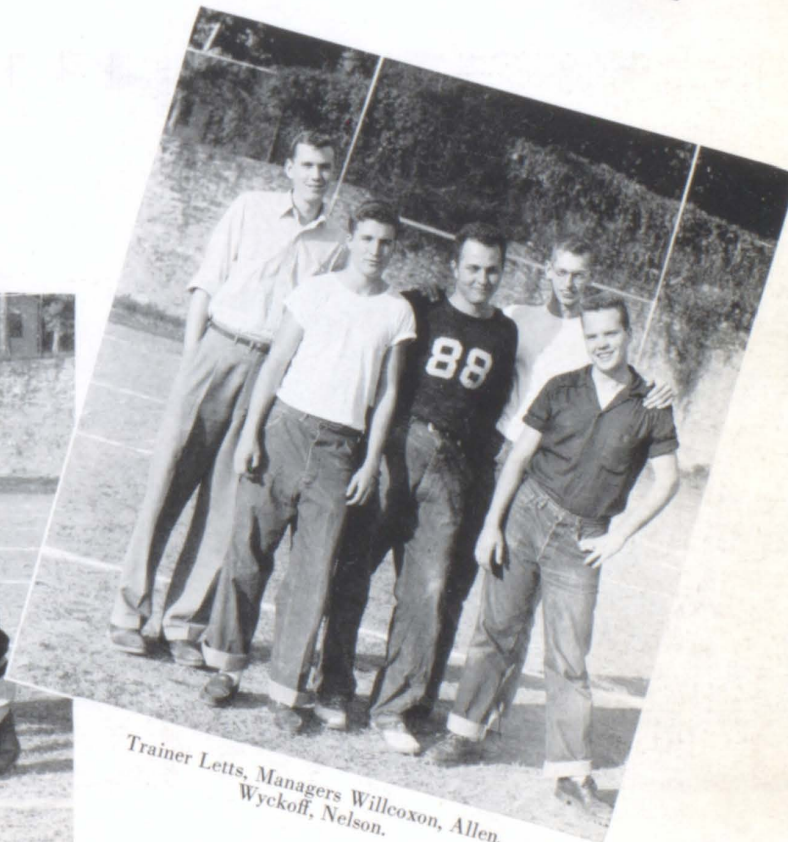

Trainer Letts, Managers Willcoxon, Allen, Wyckoff, Nelson.



RANDOLPH



TRUNDLE



WATKINS

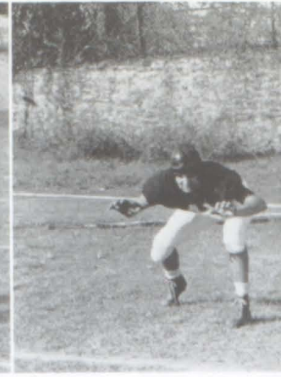

LIDDELL

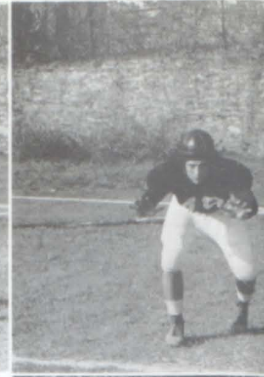

KNIGHT
COLEBURN

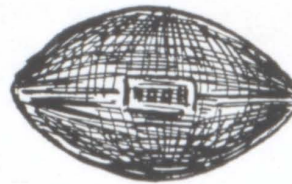

C-Team Managers
COOK AND LONG



C-TEAM

CHARLES PYRON—Co-Captain and a "meanie."

EMORY JENKS—Could play either halfback or quarter-back and plenty good at both.

KEN MALSBERGER—Co-Captain and member of All-region team.

GORDON MALLOY—Mr. "All State" two years in a row.

JIM OWENS—He will play a lot of ball next year.

TED ECHOLS—"Speed Merchant"; Fastest back in state.

DON SMITH—A boy who came into his own after being shifted to guard.

JIM DREGER—Defensive standout and no "slouch" on offense.

JOE FORD—Exceptional punter and a fine end.

BILLY MITCHELL—Pass snagging expert.

"CHICKEN" GRANT—Could really run those kickoffs back.

RALPH BULLARD—Big and fast; smashed many an opponent's back.

JERRY GRIFFIN—Just a freshman, future All-State.

HENRY PALMER—A guard who was hard to knock down.

CARL VANN—One of the best defensive ends we had.

BOB RANDOLPH—Bob and Charlie gave us best guards N.F.'s had in a long time.

BOB TRUNDLE—Big Bob was "scrappiest" man on team.
FREDDIE WATKINS—A center who could plug those holes.

DREW LIDDELL—All-Region and rounded off a big corps of tackles.

BILL KNIGHT—Came into spotlight late in season as a sensational defense end.

JACK COLEBURN—Another defensive ace and hard as a rock.

ARTHUR NEWTON—Hurt by injuries but still a first class end.

ED HAMILTON—"Bones" was our "Field General" and a real hustler.

JIM BRADFORD—"Mercury Heeled" and hard to stop.

BOB TURNER—Best punter in the state.

THORNE WINTER—Plunging fullback with speed to spare.



NEWTON



HAMILTON



BRADFORD



TURNER



WINTER

B-Team



Row one: Dale Cooger, Larry Schick, Richard Langston, Briar Kinner, Jack Boyet, Guery Barton, Bill Horton, Sonny Johnson, Billy Pyron, Edwin Green. Row two: Ray Willingham, Jerry Lester, Danny Almand, Charles Schoen, Ted Thomas, Ralph Robertson, Joe Elkins, Jimmy Dobson, John Newman, David Merritt. Row three: Ray Spruill, Boyd Steed, Judson Beall, Herbert Hodges, Ralph Green, Bill Lyons, Billy Almand, Rudy Atkinson, Bud Brown, Wilfred Bowen, Ike Sewell, Malcolm MacLeod.

SCORES

N.F.	14	Grady	7
N.F.	36	West Fulton	0
N.F.	13	Marietta	6
N.F.	12	Murphy	13
N.F.	7	Russell	6



"B" Managers
MACLEOD, SIMMERVILLE, SMART



Row one, left to right: van Delden, Quillian, Roberts, DeLaney, Robinson, Payne, Rary. Row two: Hodges, Bright, Kyser, King, Smalley, Gwin, Grant. Row three: Durden, Morris, Palmore, Tripp, Smith, Rowsey, Mobley, Coach Bryce.

Girls' Basketball



Managers: LUCY FILBER AND SUE DAVIS



JEANNE DELANEY—As guard or forward she's always a star; just ask our opponents—she gave them a jar.

ANN RARY—Our four-letter girl is on the ball; at controlling the backboard she tops them all.

PATSY ROBINSON—When she guards you, you get no rest, for at intercepting passes she's the best.

ELAINE van DELDEN—She shoots from the front and from the side; she makes so many points her guards want to hide.

BEVO QUILLIAN—She's spirited, fast and really a whiz. As a guard she's one of the best there is.

ETHELIND ROBERTS—She's always in there fighting hard; that's why she's such a real good guard.

PAT PAYNE—She's the star of our team, and we love her, that we mean. When she's gone we'll be sad, because she's the best we've ever had.



PAYNE
BRIGHT
ROBERTS

van DELDEN
DELANEY
ROWSEY

RARY
MOBLEY
QUILLIAN

ROBINSON
MORRIS
TRIPP

SCORES

N.F. 34	Fulton	17
N.F. 44	Naps	30
N.F. 40	Griffin	49
N.F. 39	Campbell	25
N.F. 27	Griffin	35
N.F. 50	Hapeville	26
N.F. 26	Druid Hills	33
N.F. 32	College Park	19
N.F. 37	Russell	20

N.F. 46	Fulton	22
N.F. 30	W. Seminary	24
N.F. 23	Campbell	23
N.F. 43	Naps	31
N.F. 38	W. Seminary	23
N.F. 50	Hapeville	25
N.F. 39	Russell	26
N.F. 35	Marietta	31

N. G. I. C. TOURNAMENT

N.F. 43	Gainesville	29
N.F. 34	Canton	36
N.F. 25	Marietta	28

STATE AA TOURNAMENT

N.F. 22	Glynn Academy	24
---------	---------------	----



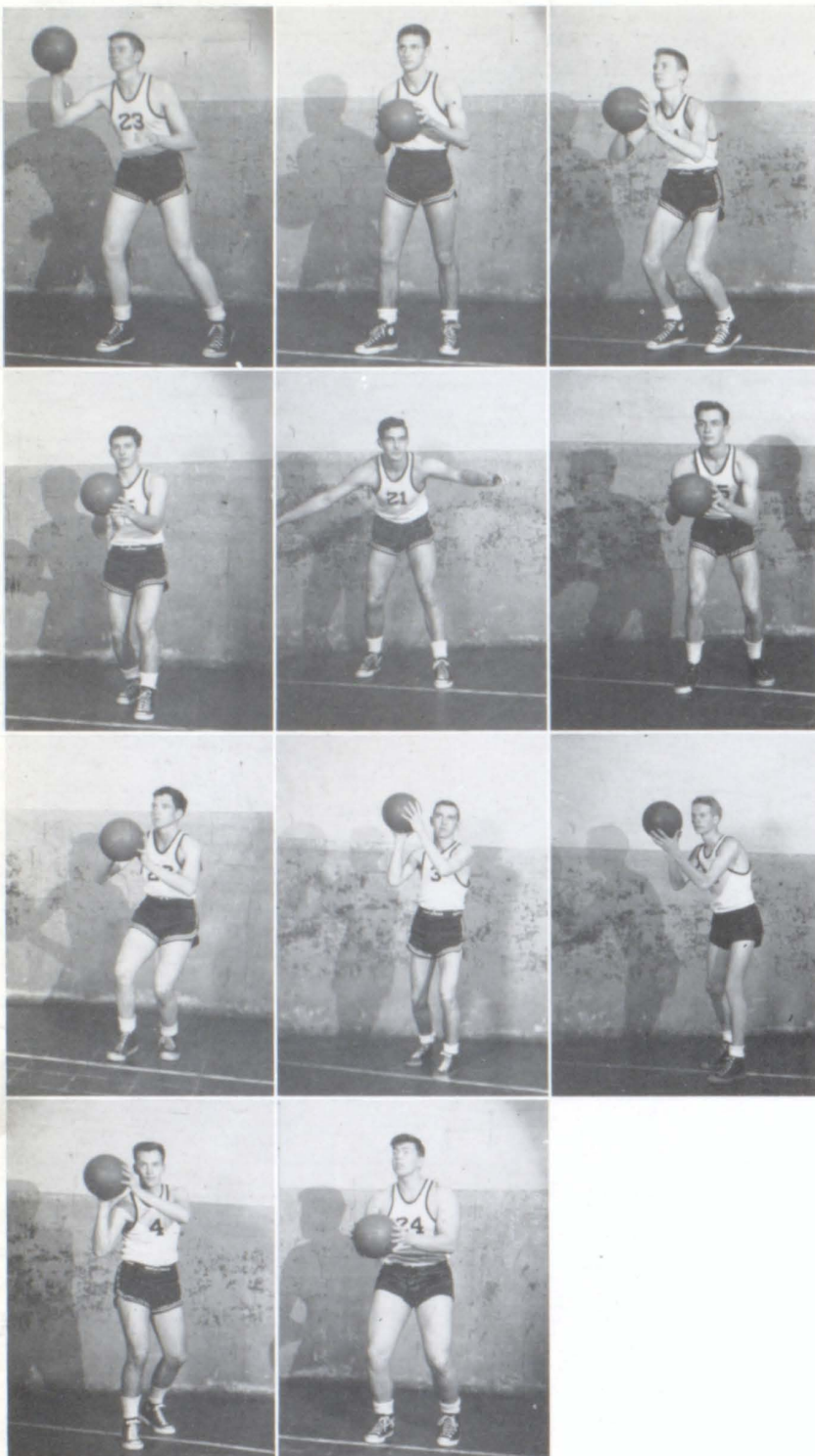

MUMMERT
JENKS
OSLIN
POWELL

B. MITCHELL
MALSBERGER
SCHOEN
BULLARD

W. MITCHELL
HAMILTON
BODEN

THE TEAM. *First Row: Left to Right: Emory Jenks, Wade Mitchell, Gordon Mummert, Ken Malsberger, Ed Hamilton, Eldridge Powell. Second Row: Coach Bryce, Curtis Oslin, Tommy Boden, Billy Mitchell, Ralph Bullard, Sonny Schoen, Coach Taylor.*

Boys'

SCORES

N.F.	38	Fulton	46
N.F.	51	W. Fulton	37
N.F.	42	Griffin	43
N.F.	68	Campbell	26
N.F.	41	Griffin	44
N.F.	62	Hapeville	28
N.F.	58	Druid Hills	13
N.F.	58	College Park	48
N.F.	45	Russell	50
N.F.	37	G. M. A.	33
N.F.	45	Fulton	40
N.F.	38	W. Fulton	40
N.F.	64	G. M. A.	24
N.F.	77	Campbell	22
N.F.	48	Marist	24
N.F.	62	Hapeville	35
N.F.	60	Russell	52
N.F.	34	Marist	28
N.F.	60	Marietta	33

N.G.I.C.

N.F.	50	Marietta	39
N.F.	35	Canton	41

(Runner-up)

REGION 4-AA WINNERS

N.F.	48	Decatur	43
N.F.	57	Rossville	48
N.F.	52	Rome	39

STATE AA THIRD PLACE

N.F.	42	Smith	36
N.F.	55	Albany	36
N.F.	33	Savannah	47
N.F.	47	Jordan	45



Basketball

EMORY JENKS—N.F.'s "Fireball."

TOM BODEN—Up from the B-Team and a real comer.

CURTIS OSLIN—He'll be a big help next year.

CHARLES SCHOEN—Most improved ball player on the squad.

WADE MITCHELL—He's just beginning!

ED HAMILTON—"Old pour 'em in" will be playing plenty of ball next year.

TONY BAKER—Every team has its "slick", and Tony is ours.

ELDRIGE POWELL—You couldn't keep him from scoring.

RALPH BULLARD—"Tiny" was a good man to have around.

BILLY MITCHELL—Wade's "little brother."

KEN MALSBERGER—Backbone of the team.

GORDON MUMMERT—Best center in the state.

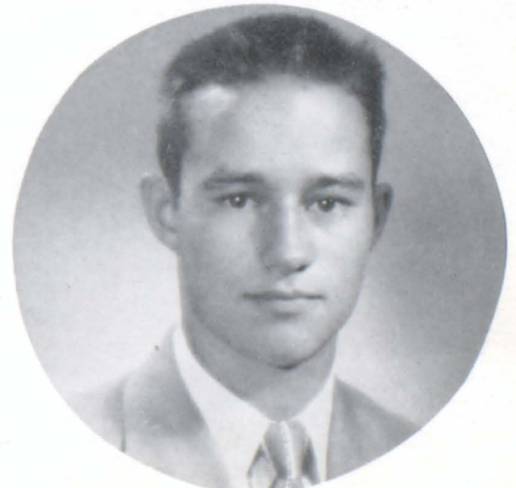

Roy Chandler, Manager

Track

TRACK RECORDS

100-yard	Echols '50	10
220-yard	Fowlkes '45, Echols '50	23
440-yard	Tommy Rentz '46	51.5
Mile	Ed May	4.51
880 Relay	Fraser, Williams, Gray, Rabun '39	1.33
Javelin	Stockton Broome '48	165 ft.
Shot Put	Ted Echols '49	47' 7"
Discus	Ted Echols '50	137' 11"



MALLOY

ECHOLS

WINTER



Broad Jump	Gordon Malloy '49	21'6"
High Jump	Dudley Martin '42	6'1¼"
220-yard Low Hurdles	Page Griffin '46	24.4
Pole Vault	Keith Chapman '40	11'6"
880-yard	Bob Jordan '48	2.07.5

MALLOY

ECHOLS

RENTZ

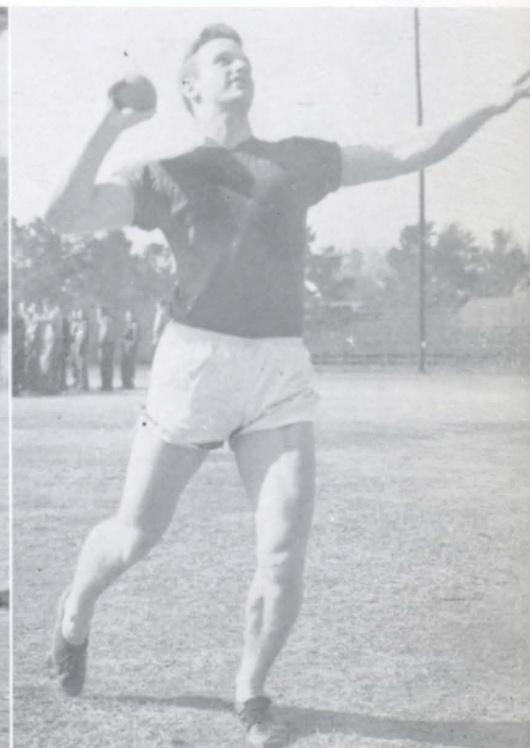

Other Sports

CROSS COUNTRY TEAM. *Row one:* Stanley, Bowden, Dornbush, Archibald, Rentz. *Row two:* Coach Jernigan, Force, Wesley, Hartrampf.

BASEBALL: R. Coleman, Hardeman, David, Daniel.

CROSS COUNTRY



COLEMAN

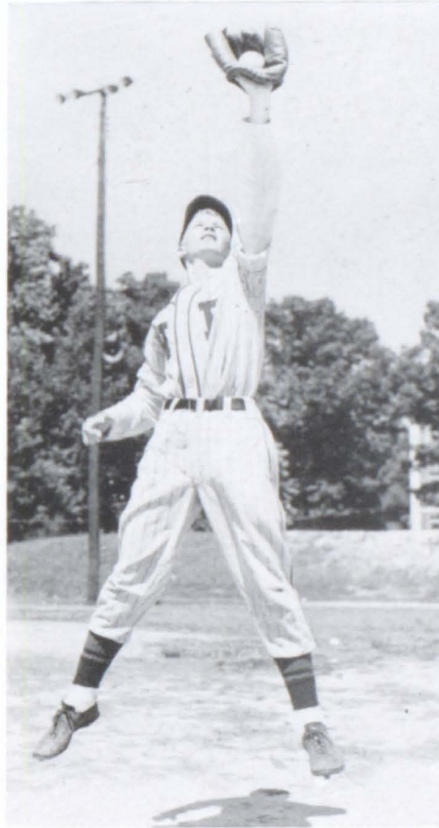

LESTER HARDEMAN



JOHNNY DAVID



JIMMY DANIEL



EIGHTH GRADE FOOTBALL



ACTIVITIES



Hi-Ways

PAT CRAWFORD *Editor and Artist*

BARBARA SHAW *Business Manager*

Copy Editors:

JACKIE WILLIAMS, RUTH HOLBERT, JEAN HARDEMAN,
MARTHA MORRIS

Circulation Managers:

JANET MCBRIDE, HENRY PALMER, JOANNE FERGUSON.

Literary Editors:

CAROL GOODSON, VIRGINIA HANCOCK, BARBARA MARTIN,
JANET MCBRIDE.

Snapshots

WALLACE HUDSON

Athletic Editors

PAT PAYNE, BILLY MITCHELL

Joke Editors

GAY BUTLER, HERBERT WYCKOFF

Cartoons by SHANTON GRANGER.



PAT CRAWFORD
Editor and Artist

BARBARA SHAW
Business Manager

ADVISERS

MISS CUE MOSELEY } *Literary*
MISS PAULINE BAKER }

MISS ISABEL S. DEW } *Business*
MISS ELIZABETH SENTER }



WILLIAMS	HOLBERT	GOODSON	PALMER	HANCOCK
HUDSON	MCBRIDE	MARTIN	PAYNE	FERGUSON
BUTLER	WYCKOFF	MORRIS	HARDEMAN	MITCHELL



Staff '50

ANNUAL REPRESENTATIVES

- | | |
|---------------------|-----------------------|
| E-1 HELEN KYSER | C-1 MORRIS WARD |
| E-2 GAY BUTLER | C-2 DAWN CLARK |
| E-3 MARY GLISSON | C-3 BEVERLY QUILLIAN |
| E-4 BILLY RENTZ | C-4 BELITJE BANCKER |
| E-5 JACKIE FITCH | C-5 KEN KINNETT |
| | C-6 JOYCE MUMMERT |
| D-1 RALPH FORCE | C-7 CHARLES SCHOEN |
| D-2 ELDRIDGE POWELL | C-8 SHIRLEY ROBERTSON |
| D-3 BOBBY ROANE | C-9 MARGARET BATES |
| D-4 DOT WHITNER | |
| D-5 DEAN TROXELL | B-1 BARRY TORGESEN |
| D-6 BETH WILSON | B-2 BILLY WALKER |
| D-7 JOE DUCKETT | B-3 JEANNE SILLAY |
| D-8 BARBARA BASS | B-4 JACK MOSS |
| D-9 RUSSELL RAINEY | B-5 JAN HOPPE |



BAKER
DEW

MOSELEY
SENER



The Annual Representatives

The Typists: MARTHA MORRIS, RUTH HOLBERT, JACKIE WILLIAMS, and JEAN HARDEMAN.



- B-6 LARRY COOPER
B-7 EDWARD JONES
B-8 JOE MURPHY
B-9 CONNIE ANDERSON
B-10 DICK JOHNSTON
- A-1 REGINALD BELL
A-2 ALISON TEMPLEMAN

- A-3 BILL WHITE
A-4 JOAN ESTES
A-5 BOB HILL
A-6 DEEDIE LEVY
A-7 BETTY RARY
A-8 JUNE DOBBS
A-9 JOAN TORGESEN
A-10 LEWIS HOLLAND

STUDENT BODY

OFFICERS

EMORY JENKS *President*
 PATSH ROBINSON *Vice-President*
 CLAIRE SHIVER *Secretary*
 JOHNNY DAVID *Treasurer*
 MR. JOE CHESHIRE *Adviser*

STUDENT COUNCIL

TOM ALLEN
 CAROL GOODSON
 RUSSELL STANLEY
 JACKIE WILLIAMS
 WILLIAM THOMAS
 ANN JOHNSON
 MIKE MICHAEL
 GAIL FICKLING
 HENRY LAND
 REATHER DINSMORE
 WARREN SAMS
 JIM OWENS
 JOHN NEWMAN
 NELL FORD
 SUE DAVIS
 MIRIAM HUDSON
 LIONEL LEE
 GORDON MUMMERT
 THORNE WINTER
 RUSSELL RAINEY
 MARTHA BROWN
 ALICE STEPHENSON
 BILLY SIMMERVILLE
 ROBBYE TAYLOR
 FRANK TROUTMAN
 CONNIE ROBERTS
 NANCY CARTER
 RICHARD NEWTON
 WADE MITCHELL
 CLAIRE WHITFIELD
 LUKE PARKS
 HAL BLACKMAR

STUDENT CABINET

EMORY JENKS JOHNNY DAVID
 MAUDIE TRIPP JULIAN CLATRK
 "BODIP" SCATKS CLAIRE SHIVER
 "BIJI" HILL PATSY ROBINSON
 PAT CRAWFORD



National Honor Society

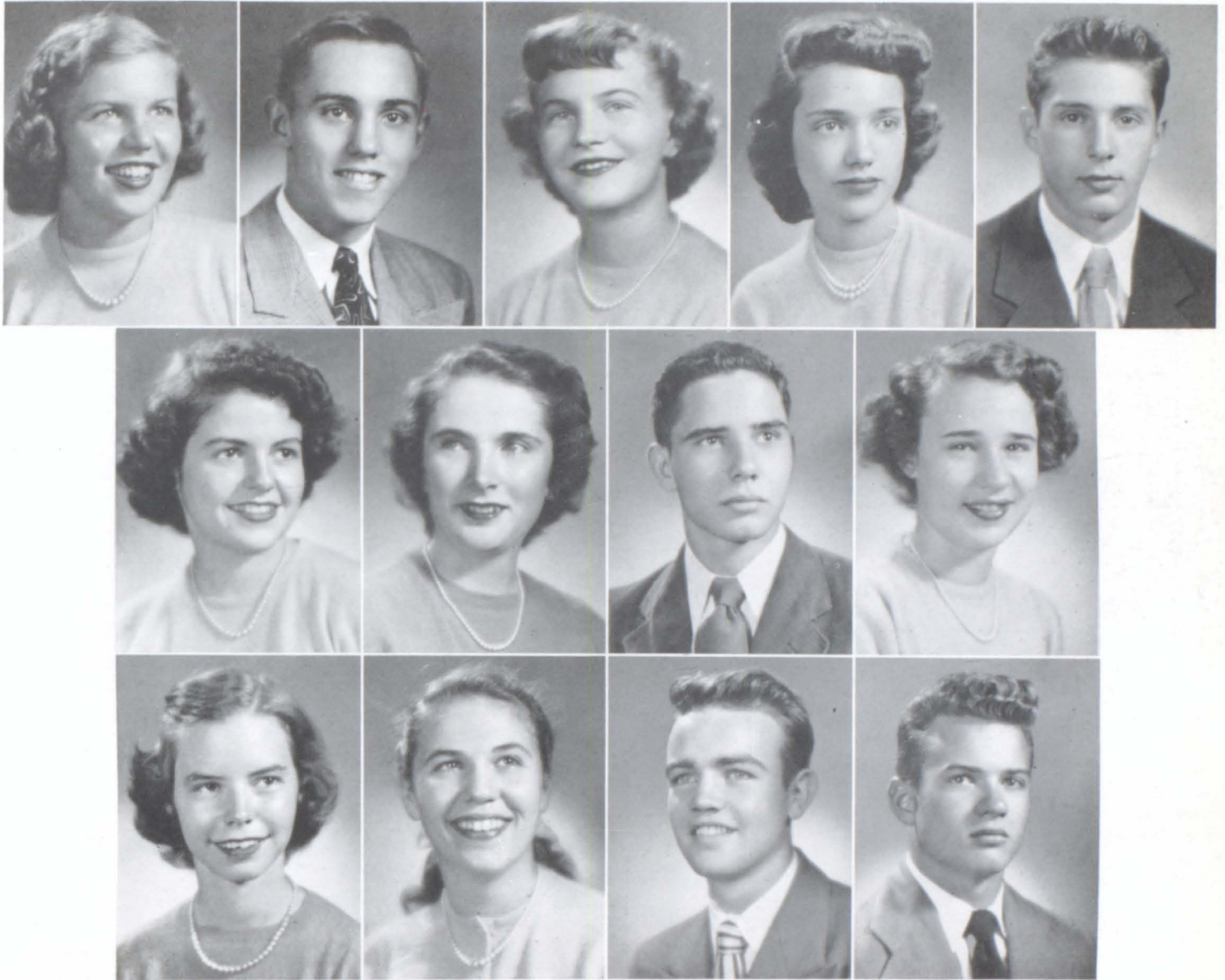

Officers

FIRST SEMESTER

VIRGINIA HANCOCK	President
HENRY PALMER	Vice President
PATSY ROBINSON	Corresponding Secretary
CAROL GOODSON	Recording Secretary
EMORY JENKS	Treasurer
PAT CRAWFORD	Parliamentarian
BARBARA SHAW	Program Chairman

SECOND SEMESTER

RUSSELL STANLEY	President
JEANNE ASKREN	Vice President
CAROL GOODSON	Corresponding Secretary
JOANNE FERGUSON	Recording Secretary
JANET MCBRIDE	Treasurer
VIRGINIA HANCOCK	Parliamentarian

CARL HARTRAMPF
JULIAN CLARK

Sponsors
MISS DEW, MISS MULLINS



TERRY DORNBUSH
Editor



BEVERLY JENSEN
Page Editor



ROBERT HOLMES
Business Manager



RONNIE GOLDSTEIN
Adv. Manager

The Scribbler

ADVISERS



MISS JUDY HUBBARD
Editorial



MRS. GENEVIEVE WILLIS
Business

EDITORIAL

EDITOR Terry Dornbush

PAGE EDITORS—

Beverly Jensen, Clara Lee Moodie, Ann Johnson.

SPORTS EDITOR

Packy Jervey

EXCHANGE EDITOR

Bob Donaldson

PROOF READERS—

Mary Ann Hines, Linda Williams, Judy Williams, Julie Boland, Mabel Senkbeil, Jean Donaldson, Karine Wooten, Pete Jacobson, Terry Taylor, and Bob Donaldson.

REPORTERS—

Betty Ehlers, Jackie Tyndale, Joan Randle, Mary Lee Anderson, Jane Gillespie, Ralph Force, Martha Kennedy, Jeanne Sillay, Jim Peagler, Barbara Bell, Brian Head, Carole Hale,

Ted Thomas, Bill Horton, David Jimmerson, Nancy Rankin, Paul Wachter, Barbara Torrey, Jane Cantrell, Beth Wilson, Edwin Anderson, Bob Donaldson, Kathleen Hagan, and Donny Blake.

TYPISTS—

Carroll Butts, Ann Arnett, Dan Springer, Dot Whitner, Virginia Smith, and Ann Langston.

ARTISTS

Nell Ford, Shanton Granger, and Joe Duckett

PHOTOGRAPHERS

Bill Kimbrough, and Wallace Hudson

BUSINESS DEPARTMENT

BUSINESS MANAGER

Robert Holmes

CIRCULATION MANAGER

Arthur Corcoran

ADVERTISING MANAGER

Ronnie Goldstein

ASST. ADVERTISING MGR.

Mary Ann Hines



Editorial



Business

Majorettes

PAT NUNNALLY
MARCY ANN HEIM
JAN HOUSE
JO ANN McDANIEL
LENA KENT



Chorus and Orchestra



Orchestra



Band



Y-Teens

SENIOR Y-TEENS

President VIVIA RICHARDSON
Vice-President MARY RECTOR
Secretary VIRGINIA SMITH
Treasurer SHEILA SMITH

JUNIOR Y-TEENS

President MARJORIE DEFORD
Vice-President ANN SHIVER
Secretary DIANE OWEN
Treasurer SHEILA SMITH

Hi-Y

President CARL HARTRAMPF
Vice-President RUSSELL STANLEY
Secretary-Treasurer BOBBY BOWDEN

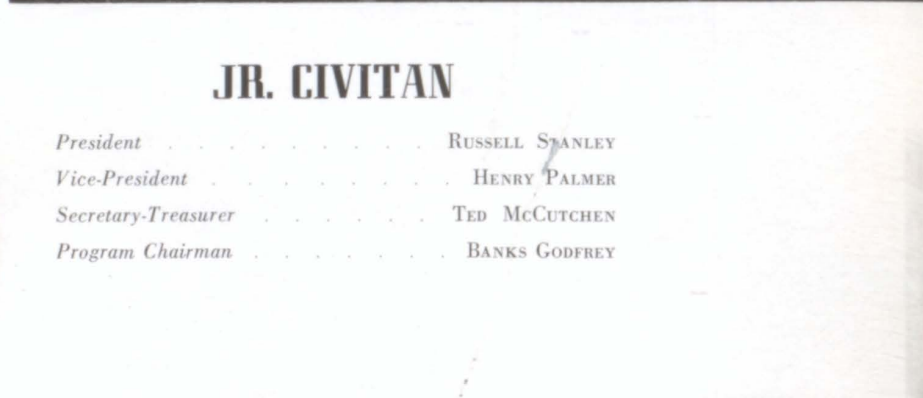

JR. CIVITAN

President RUSSELL STANLEY
Vice-President HENRY PALMER
Secretary-Treasurer TED McCUTCHEN
Program Chairman BANKS GODFREY

KEY CLUB

President THORNE WINTER
Vice-President TERRY DORNBUSH
Secretary MORTON BUIE
Treasurer JIMMY MILSAP



FRENCH CLUB

OFFICERS

President BARBARA SHAW
Vice-President PAT CRAWFORD
Secretary-Treasurer JOANN MOBLEY



RED CROSS

JR. RED CROSS
North Fulton Chapter



D. C. T. CLUB

OFFICERS

President ROBERT TURNER
Vice-President SIDNEY JOINER



BANK TELLERS

OFFICERS

President DREW LIDDELL
Vice-President NANCY BRIGHT
Secretary PAT SHELOR
Cashier EVAN ARMSTRONG
Assistant Cashier PAT POUND

Infirmery Assistants



Annex Library Staff



P. T. A.

*Parent-Teachers Association
Representatives*



The Pen Pushers

Dramatic Club

THE CHARTER MEMBERS



Regular

MEMBERS



Nutrition Aides



Office Staff

**"Scribbler"
Representatives**



**Spanish
Chorus**



Science Club



Monitors' Club

OFFICERS

<i>President</i>	MARY RECTOR
<i>Vice-Pres.</i>	ANDY YANTIS
<i>Sec'y.</i>	RONNIE GOLDSTEIN
<i>Treas.</i>	BEN STEGALL



Second Semester French Club

The Monitors

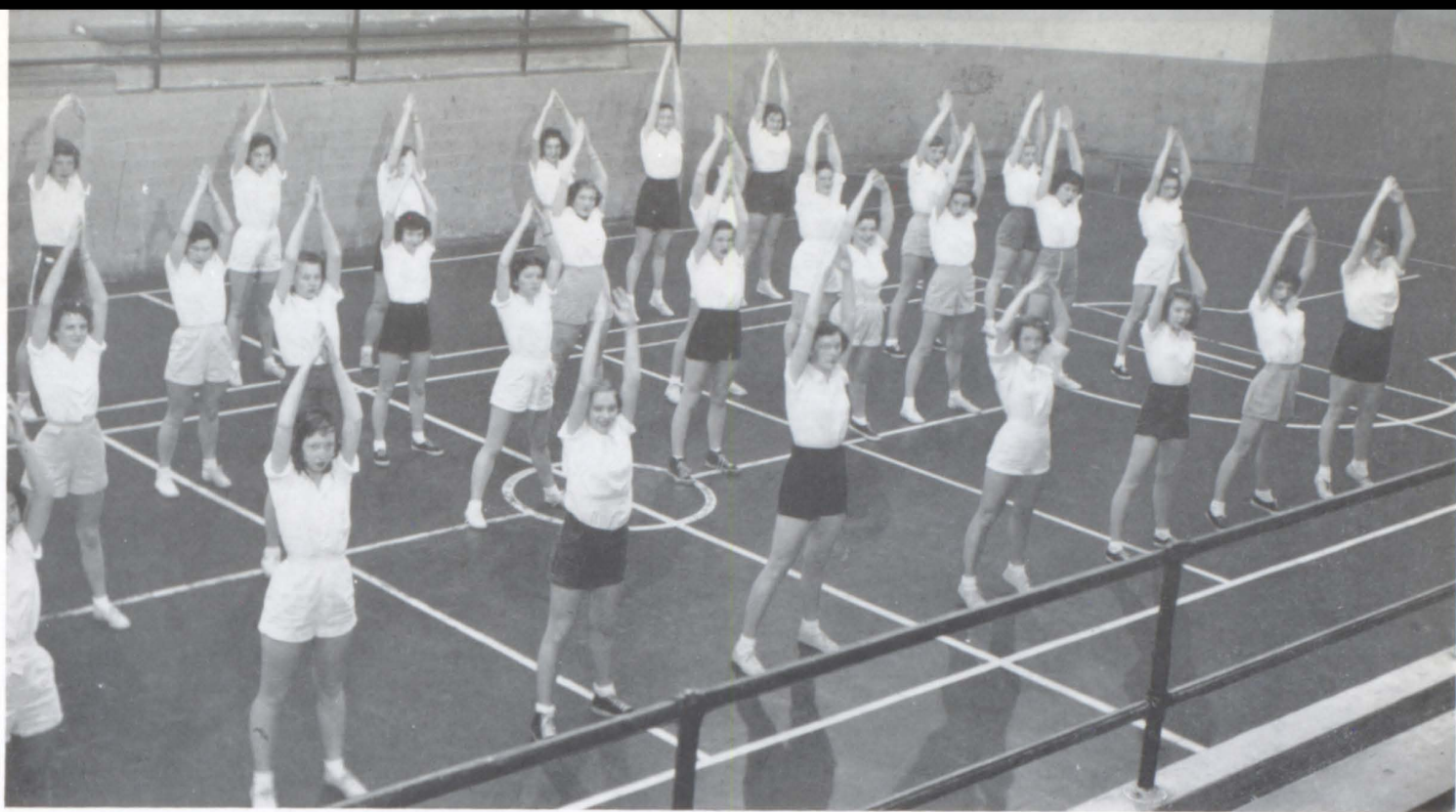

DANISH GYMNASTICS



PHYSICAL EDUCATION

MISS ANN E. McLAIN, *Director*

MISS MILDRED McCoy

MRS. CHRISTINE MINNIX

Assistants

Pictured: Miss McLAIN, Miss McCoy

SOCCER

DANISH GYMNASTICS

VOLLEY BALL

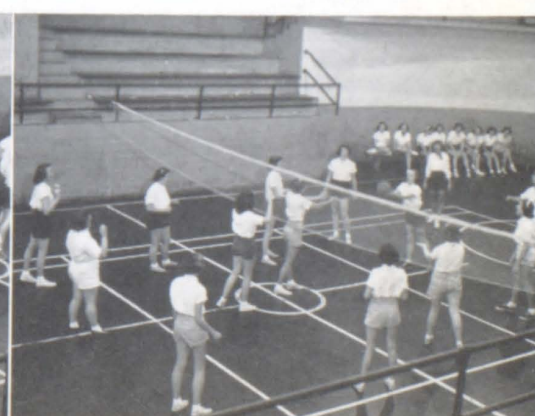
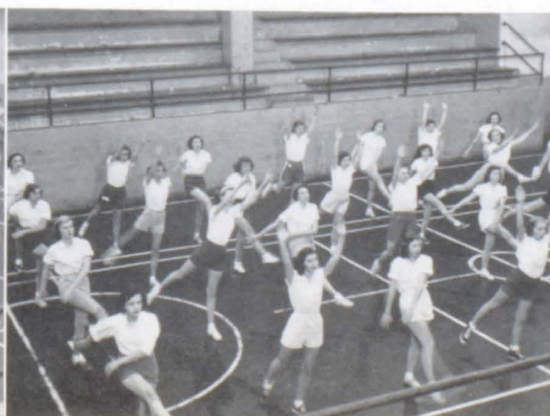

NORTH FULTON R. O. T. C.



LIEUT. COL.
D. J. RICHARDSON, *Inf.*
P.M.S. and T. Fulton Co.



CAPT. JOHN R. McRAE
Asst. P.M.S. and T.N.F.H.



THE COLORS



SCT. HUBBARD
Sgt. Instructor



SCT. GULLEY
Sgt. Instructor



SCT. SPIDELL
Sgt. Instructor

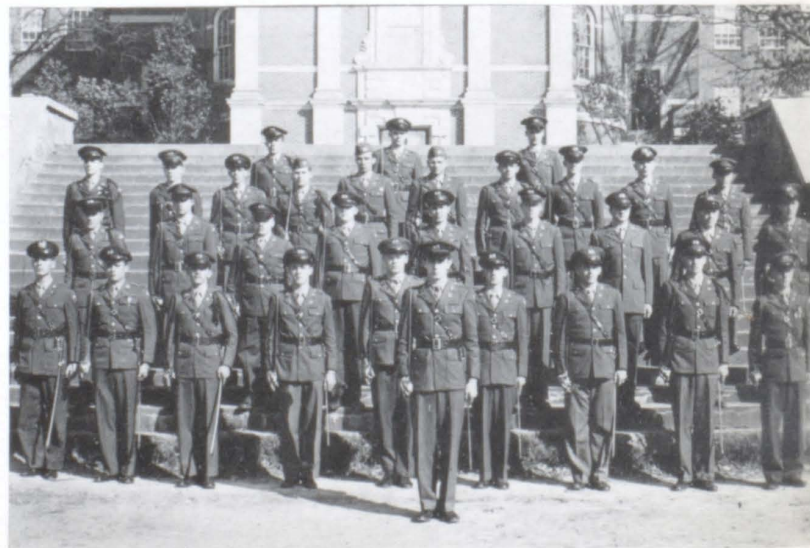

THE OFFICERS' CLUB



CADET COLONEL
ED HAMILTON



MISS JOAN HALE
Sponsor

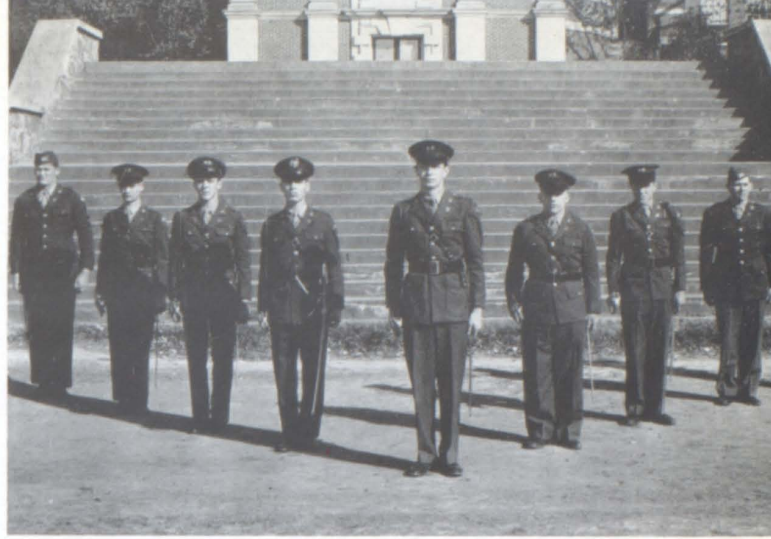

REGIMENTAL STAFF



CADET LIEUT.-COL.
TERRY DORNBUSH



MISS CAROLYN HOGAN
Sponsor



RIFLE TEAM



CADET MAJOR COLEBURN



MISS GWEN MARTIN
Sponsor



CRACK DRILL PLATOON

FIRST BATTALION STAFF



A Co. Cadet Capt. Thorne Winter, Commanding Officer



CADET CAPT.
JACK BIRDSONG
First Bat. Comm.



MISS AUDREY WESTBROOK
Sponsor



CADET CAPT. THORNE WINTER
Comm. A Co.



MISS MAUDIE TRIPP
Sponsor

B Company Cadet Capt. Bill Crewe
Commanding Officer



C Company Cadet Capt. Pete Comer, Commanding Officer



CADET CAPT. BILL CREWE
Commander B Company



MISS PATSY ROBINSON
Sponsor



CADET CAPT. PETE COMER
Commander C Company



MISS JEANNE DELANEY
Sponsor

SECOND BATTALION STAFF

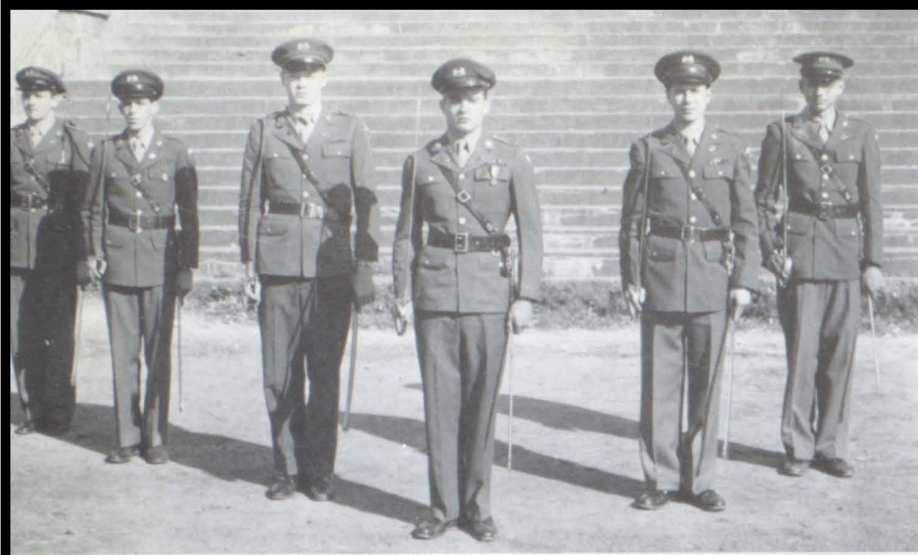

E Company Cadet Capt. Fred Mueller, Commanding Officer



CADET LIEUT.-COL.
CARL HARTRAMPF
Commander Second Battalion



MISS PAT CRAWFORD
Sponsor



CADET CAPT. FRED MUELLER
Commander E Company



MISS ANN INGLETT
Sponsor

F Company Cadet Capt. Ken Lundquist,
Commanding Officer



THE BAND

CADET CAPT. CHARLES McCLELLAN, *Band Commander*



CADET CAPT. KEN LUNDQUIST
Commander F Company



MISS JACKIE CHAMBERS
Sponsor



CADET CAPT. CHARLES McCLELLAN



MISS GLORIA HENRY
Sponsor



The Senior Class Presents
 "JUNIOR MISS"
 NORTH FULTON HIGH SCHOOL AUDITORIUM
 April 20-21 . . . 8:30 P. M.

CAST

(In order of appearance)

HARRY GRAVES	WALLACE HUDSON
JOE	CHARLES GRANT
GRACE GRAVES	PATSY ROBINSON
HILDA	ELAINE VAN DELDEN
LOIS GRAVES	GAIL FICKLING
JUDY GRAVES	PAT PAYNE
FUFFY ADAMS	HELEN KYSER
J. B. CURTIS	BILL CANNON
ELLEN CURTIS	ANN RARY
WILLIS REYNOLDS	JERRY LEONARD
BARLOW ADAMS	MORTON BUIE
WESTERN UNION BOY	MIKE MICHAELS
MERRILL FEURBACH	HERBIE WYCKOFF
STERLING BROWN	RUSSELL STANLEY
ALBERT KUNODY	CARL VANN
TOMMY ARBUCKLE	BOB TRUNDLE
HASKELL CUMMINGS	DICK PETERSEN

STAFF

<i>Director</i>	MARTHA RANDALL
<i>Technical Director</i>	JUDY HUBBARD
<i>Scenic Technician</i>	DARROW KIRKPATRICK
<i>Lighting Technician</i>	LINDSAY SHIVERS
<i>Property Manager</i>	PETE SEASE
<i>Property Mistress</i>	JANET MCBRIDE
<i>Prompter</i>	VIRGINIA HANCOCK
<i>Costume Mistress</i>	CAROL GOODSON
<i>Curtain Boy</i>	JOHNNY DAVID
<i>Sound Technician</i>	CHARLES DUKES
<i>Business Director</i>	FRANKLIN L. B. WALL



N.F. Special Choir, directed by Robert S. Lowrance, Jr.; one of six in America selected for the "Green Cross Song Festival" series on N.B.C. originating from WSB. Broadcast was made on May 6.

THINKING

When I am tired at night
 Of working,
 And playing,
 And talking,
 And things in general
 And can't sleep,
 I go into my mind and shut the door
 Behind me.
 There I find everything I want or need:
 Yesterday,
 Today,
 Tomorrow, and tomorrow
 And I find all kinds of treasures
 That I never knew I had before:
 Warm, soft things,
 Like:
 Half-remembered kisses,
 Old Teddy-bears,
 Funny little grins, rather crooked,
 And a first bouquet of roses;
 Dreams that puzzle me,
 Odd remarks and side-ways glances,
 Expressions, I can't understand,
 And emotions that creep in and
 Don't tell their names;
 Hard, ugly, bitter things,
 Like:
 Broken promises,
 Sharp, mean words, like jagged glass,
 Disappointment,
 And death, who wears two faces;
 Funny things and funny people,
 Like:
 Little pups with big, big feet,
 My grandad's fish stories,
 And the redheaded boy who brings our paper;
 And wonderful, awesome things,
 Like:
 Sitting in church, with God beside you,
 Finding out you've learned to swim,
 Music like an earthquake,
 And death—who wears two faces.

SLEEP

Night is a giant flower
 That springs from the great, warm
 Heart of God,
 Beckoning you, with its fragrance,
 Into its velvet depths,
 Where it is dark;
 Then its silken petals close 'round you
 To conceal you in your dreaming,
 Only to open again in sunlight
 And to fade—
 And droop—
 And die.

Death is a giant flower
 That springs from the great, warm
 Heart of God,
 Beckoning you, with its silence,
 Into its velvet depths,
 Where it is dark;
 Then its silken petals close 'round you
 To conceal you in your dreaming
 Never to open again in sunlight
 Never to fade—
 Or droop—
 Or die—

JANE TOWNS



Jane Towns, North Fulton Eleventh Grader, top winner in the Constitution-Sponsored Georgia Regional Scholastic Writing Awards. (Returns on the National Contest not in as "Hi-Ways" goes to press.)

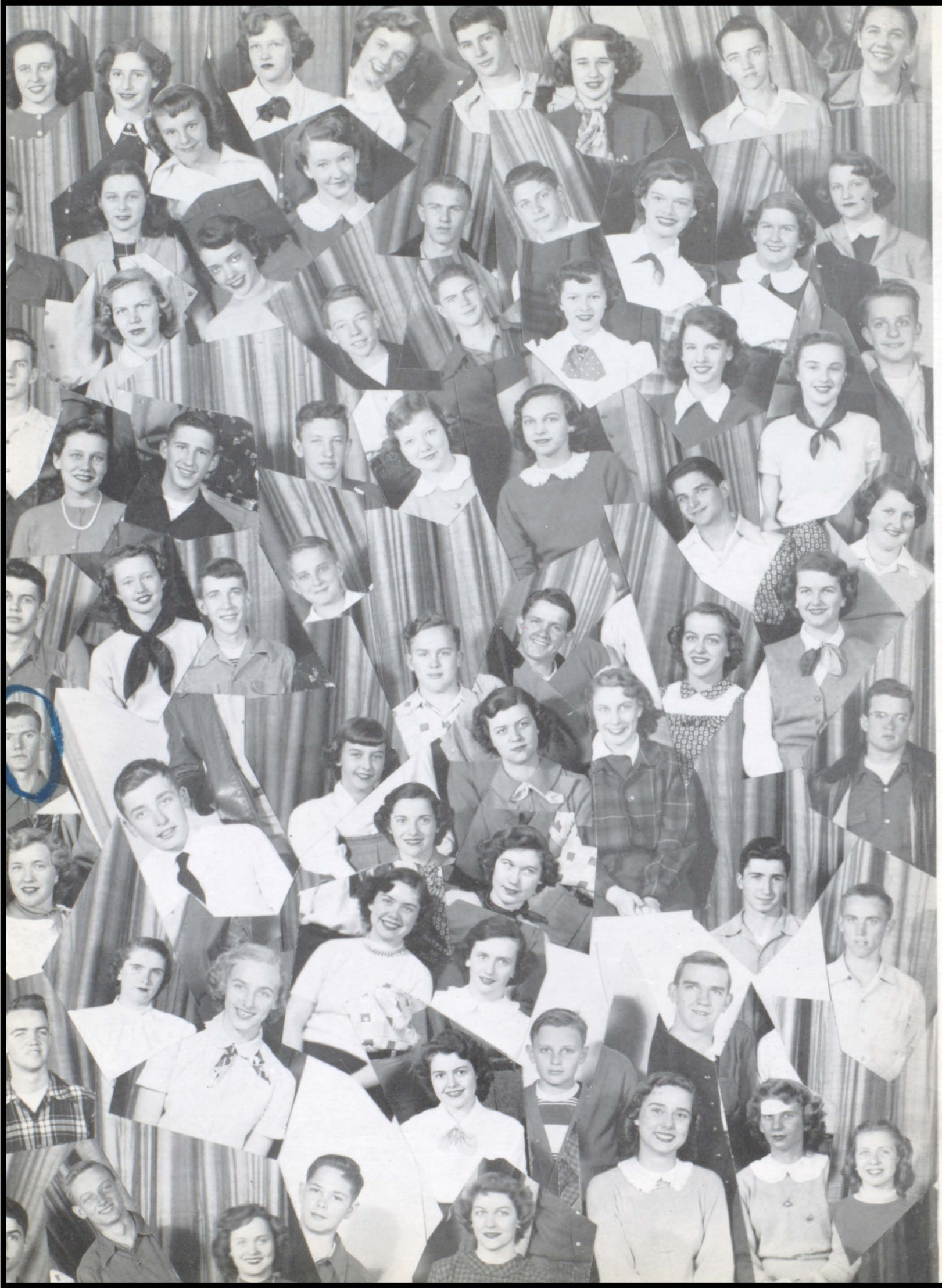

ADVERTISEMENTS

THE STAFF OF THE HI-WAYS OF 1950

wishes to express appreciation to the Advertisers for their help in making
this annual a success.

We hope that our student body will give them their patronage.

◀ *Reading from left to right, beginning with the top, first row: Jackie Williams, Marsha Jacobs, Marie Lumpkin, Betty Hodges, Emory Jenks, Jeanne Askren, Ted McCutcheon, Janet McBride. Second row: Bobby Bowden, Betty Rary, Barbara Sue Norton, Cecilia Henry, Charles Grant, Lewis Holland, Deedie Levy, Nancy Shelor, Janey Callahan. . . . Third row: Charles Lloyd, Virginia Hancock, Carol Goodson, Sam Jones, Jerry Archbold, Barbara Roberts, Alison Templeman, Suzanne Walker, Bill Davis. . . . Fourth row: Lela Monfort, Bob Bennett, Jan Hoppe, Beverly Hennessee, Shirley Brown, Ben Stegall, Patsy Smith. . . . Fifth row: John Gwin, Nella Kilbride, Charles Kistler, Raymond Andrews, Guy Dority, Charles Stone, Jeanne Sillay, Annette McFarland. . . . Sixth row: George Waites, Bill White, Kay Holloway, Jo Ann Mobley, Corinne Lohse, Carl Hartrampf. . . . Seventh row: Margaret Bates, Ann Holcombe, Ann Johnson, Morton Buie, Henry Palmer. . . . Eighth row, center: "Priss" Boyd and Ada Morris. . . . Ninth row: Julian Clark, Barbara Shaw, Vickey Nettles, Pat Crawford, Tommy Mitchell, Charles Schoen. . . . Tenth row: Hal Marcus, Bill Phillips, Cornelia Adams, Rom Powell, Dot Whitner, Pat Shelor, Helen Keyser, Laura Hobbs.*



DEDICATION

Because of your interest in our school and its activities, your friendly spirit that prompts contributions to the advertising section of this publication, thereby assisting in this year's treasury of memories, we the Senior Class of North Fulton High School dedicate the nineteen hundred and fifty "Hi-Ways" to:

OUR LOYAL PATRONS

FIRMS THAT HAVE CONTRIBUTED
THROUGHOUT THE YEARS

OUR NEW ADVERTISERS

ORGANIZATIONS

CLASSES

and

CLUBS

GREAT CARS

Fine Service

DESOTO

A Square Deal

PLYMOUTH

"The Great American Beauty"

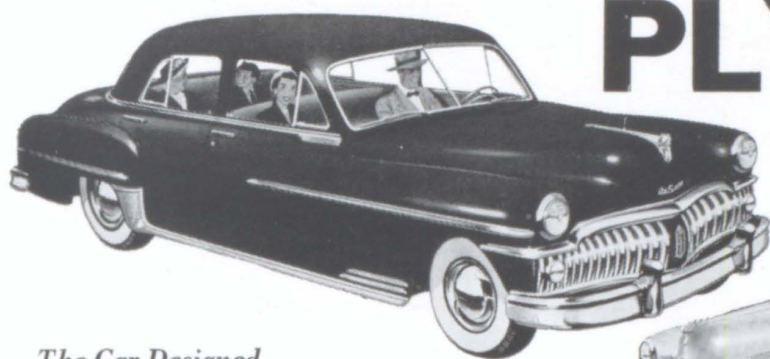

*The Car Designed
With You in Mind*

Lets You Drive Without Shifting



Wagstaff

★ ★ ★ ★ ★
MOTOR COMPANY INC.

DISTRIBUTORS

SPRING AND EIGHTH ST., N.W.

ATLANTA, GEORGIA



PACIFIC MUTUAL LIFE

80 Years of Leadership in Planned Personal Security

EMORY L. JENKS, C. L. U.

General Agent

800 PEACHTREE BUILDING

ATLANTA, GEORGIA

COMPLIMENTS

OF

**W. E. BROWNE
DECORATING CO.**

443 Peachtree Street, N. E.

ATLANTA

COMPLIMENTS

OF

C. R. CLARKE

Cleaners

2798 PIEDMONT ROAD

Phone CHerokee 9079

**TUCKER-CARMICHAEL,
Incorporated**

Manufacturers of

UPHOLSTERED

Fine Furniture

1500 Jonesboro Road

CY. 3141

DUTCH MARKET & BAKERY

1923 PEACHTREE

At Collier Road

Call HE 2793

For Delivery

Locker Service

Food Lockers for Rent

Compliments of

E. I. DU PONT DE NEMOURS & CO. (INC.)

Finishes Division

619 PEACHTREE STREET, N. E.

ATLANTA, GEORGIA

COMPLIMENTS

OF

TWELVE OAKS

Restaurant and Drive-In

1879 Piedmont Road, N. E. HE. 9336

at Buford Highway

HOME LOANS

To Build a HOME
To Repair a HOME
To Buy a HOME

**FULTON COUNTY FEDERAL
Savings and Loan Ass'n.**

William M. Scurry, *President*

Hollis F. Morris, *Vice-President*

James P. Brown, *Asst. Vice-President*

DUCKETT'S ARMY STORE, INC.

"Things for Play"

GUNS
CAMP SUPPLIES

"Things for Work"

HARDWARE
SHOES

DUCKETT'S ARMY STORE, INC.

HI-WAYS BRING

Happy Days

Best Wishes

From

A FRIEND

COMPLIMENTS

OF

CRISWELL BAKING CO.

Atlanta, Georgia

"Better Photographs"

ELLIOTTS'

PEACHTREE STUDIO

Photographers to the 1950 Hi-Ways

169 Peachtree, N. E.

WA. 8167

We believe in the integrity, ability, and character of the students and faculty of North Fulton High School.

We, as dads, stand ready and willing to support you in your efforts to attain a more lofty goal for the school and to lend a helping hand in any way possible for individual accomplishment, scholastically, socially, and athletically.



NORTH SIDE DADS' CLUB

Compliments of
**STATEWIDE MORTGAGE
COMPANY**

Real Estate Loans

807 Volunteer Bldg. Tel. MAin 0373

W. T. McCollister, *President*
M. A. Crosby, *Vice-President-Secretary*
Greer Z. Roberts, *Vice-President-Treasurer*



SOUTHERN DAIRIES, INC.

Vernon 0711

DRIVE IN

AT

RUSTY'S

2225 PEACHTREE ROAD

Atlanta's Favorite Drive-In

Delicious Barbecue

Hot Dogs

FILET STEAKS

Chocolate Malted

Ice Cream

SOFT DRINKS

TY STOKES



HIGH SCHOOL RINGS

ENGRAVED INVITATIONS AND CARDS

CAPS AND GOWNS



Tel. VE. 9447

Office, 24 10th Street, N. W.

*Let Us Personalize A St. Charles
Custom Built Steel Kitchen
for you.*

ATLANTA KITCHENS, INC.

2297 Peachtree Road, N. E.
ATwood 8691

Teacher: "Now, Ralph, tell me where elephants
are found."

Bullard: "Elephants are such very large animals
they hardly ever get lost."

MINIT CAR WASH

2280 Peachtree Road

Compliments

of

PEACHTREE DRIVE-IN

COVENANT PRESBYTERIAN CHURCH

(A Community Church)

BASS DRUG STORE

MOTOR DELIVERY

Telephone HEmlock 4526-7

2287 Peachtree Road Atlanta, Ga.

FRANK GRAHAM CO.

*Lincoln
and
Mercury
Automobiles*

VE. 0701 600 West Peachtree

Compliments of

BARRETT & LEACH

3041 Peachtree Road

LON BRIDGES SERVICE STATION

L. S. No. 1-28

3062 Peachtree Rd., Buckhead, Atlanta, Ga.

Standard Oil Products
Road Service — CH. 1173



Cars - Trucks - Parts - Service

WADE MOTOR CO.

399 SPRING STREET, N. W.
Atlanta

TUXEDO FLORIST

"For those who prefer the Best"

3003 PEACHTREE ROAD
EX. 1571-72

LAUNDERLUXE

AUTOMATIC LAUNDRY

290 E. PACES FERRY ROAD

HIGHLAND BAKERY INC.

Bakers For the Home

BREADS — ROLLS — PASTRIES — CAKES

Delivered To Your Door Daily Direct from the Bakery

655 Highland Avenue, N. E.

MAin 5868

CHEROKEE PLUMBING & HEATING CO.

CH. 8893

WENDER & ROBERTS

"Buckhead's Leading Drug Store"

Peachtree Road — Buckhead — Atlanta, Georgia

Phone CHerokee 1122-1123

Mr. Taylor: "Now, Bob, if you put your hand in one pocket and pulled out 75 cents, then put your other hand in the other pocket and pulled out 75 cents, what would you have?"

Trundle: "Somebody else's pants."

"Now class," said the teacher, "can you tell me one of the chief uses for cowhide?"

"Sure," piped up student from the back of the room. "It keeps the cow together."

COMPLIMENTS

OF

McNABB REALTY COMPANY

11 A. M. to 10:30 P. M. Phone CHerokee 9107

TIDWELL'S BARBECUE

Old Fashioned Pit Cooked Barbecue
Brunswick Stew, Orders To Take Out
Curb Service—Cold Drinks
3161 PEACHTREE ROAD, N. E.

*Compliments
of*

F. W. WOOLWORTH

*Congratulations to the
Senior Class
from*

A FRIEND

**BREWER-HEAD
COMPANY**

Real Estate Sales

Rents - Loans
All Lines of Insurance

2nd Floor Georgia Savings Bank Building

84 PEACHTREE at Broad

CYpress 2514

NORTH FULTON LUMBER CO.

Lumber and Building Materials

3025 PEACHTREE ROAD, N. E.

(At Buckhead)

Atlanta, Ga.

THEY'RE BETTER BECAUSE

they're **FRESHER!**



Pick up the bag with the little Red Truck on the label. Always crisp and tasty! They are guaranteed to be *fresh!*

GORDON'S *fresh* POTATO CHIPS!

MARK OF QUALITY



COLONIAL STORES

Lawyer: "Do you realize that you're facing the electric chair?"

Gangster: "I'm not afraid to face it; it's sitting down in it that gets me."

Joe: "Engaged to five girls at once! How do you explain such shameless conduct?"

Schmoe: "I don't know. Cupid must have shot me with a machine gun."

"What was the hardest thing you learned at college?" asked the proud father.

"How to open beer bottles with a quarter," said the son.

TRIO SHOE SHOP

3082 Roswell Road

"KEEP A STEP AHEAD"

L. L. GUFFIN,
Proprietor

AGEE'S
The Finest CLEANING
AND SHIRT LAUNDRY



COMPLIMENTS

OF

FULTON PLUMBING CO.

80 WEST PEACHTREE PLACE, N. W.

MA. 1456

Kenny: "That dog knows as much as I do."

Gordon: "Don't tell anybody, and you may be able to sell him anyway."

Moe: "This is an ideal spot for a picnic."

Floe: "It must be. Fifty million insects can't be wrong."

Doctor (arranging patient on operating table): "I'll be perfectly frank and tell you that four out of five patients die under this operation. Is there anything I can do for you before I begin?"

Patient: "Yes, help me on with my shoes and pants."

VICTORY MOTORS, INC.

DODGE . . . PLYMOUTH . . . DODGE TRUCKS

"The South's Finest"

. . . NORTH AVENUE BETWEEN THE PEACHTREES . . .

Municipal Bonds
Water Revenue Certificates
Corporate Securities

**BYRON BROOKE
& COMPANY**

1140-45 Citizens & Southern
Bank Building
Phone Walnut 3040 Atlanta 3, Ga.

MITCHELL MOTORS, INC.
OLDSMOBILE

350 West Peachtree Street

WA. 5255

ALLAN-GRAYSON REALTY CO.

Sales - Property Management - Leases

30 North Pryor Street

WA. 1696

THARPE & COMPANY

GENERAL INSURANCE

MORTGAGE LOANS

Trust Company of Georgia Building

ATLANTA, GEORGIA

J. W. TINDALL & COMPANY

Municipal and Corporation Bonds and Stocks

1146 Citizens & Southern Building

Telephone WA. 0720

CADILLAC

OLDSMOBILE

CAPITAL AUTOMOBILE CO.

ELWYN TOMLINSON, *Pres.*

Opposite Biltmore Hotel

FINE FURNITURE

Custom Cabinet-Making
Carpets Upholstering
Refinishing

BEVERLY HALL, INC.

1180 W. Peachtree Street, N. W.
Phone ATwood 1920

Home CH. 6423

Office CH. 1196

WILSON APPLIANCE CO.

*Electrical and Gas
Appliances*

3051 PEACHTREE RD., N. E.
Charles F. Templeman Atlanta, Ga.

COMPLIMENTS
OF

BELL & McFARLAND

PARKING LOTS AND GARAGES

23 Alexander Street, N. E.
398 Peachtree Street, N. E.
506 Peachtree Street, N. E.
40 Pine Street, N. E.

High Museum School of Art

Professional Courses in Advertising Art,
Interior Decorating, Design and Fine Arts
BFA and MFA Degrees
Summer Session: June 19—July 28, 1950
Winter Session begins September 11, 1950
Annual Scholarship Contest for
High School Seniors
Junior Classes for Students in Grade
and High Schools
Call or write for information
1262 Peachtree Street, N. E.
ATLANTA, GEORGIA
HEmlock 3134

CALL US FOR YOUR HEATING NEEDS

A Complete Line of Quality Gas Appliances and Vent Pipe

PAYNEHEAT

PAYNE FLOOR FURNACES, CIRCULATORS, AND BASEMENT FURNACES
PAYNE PANELAIR (New Forced Air Wall Heater)

SONNER BURNERS

For The Smallest Or Largest Gas Conversion Job

METALBESTOS

The New Quick Coupling Gas Vent and Flue Pipe
Peerless Radiant Gas Heaters and Circulators
Hotstream Water Heaters

BLUE FLAME SUPPLY COMPANY

(Wholesale Only)

905 Bernina Avenue, N. E.

Lamar 1911

TRI-STATE CONSTRUCTION COMPANY

Building Repairs ——— Decorators

General Contractors

STORE FRONTS OUR SPECIALTY

Phone WALnut 0330-1

114 Ellis Street, N. E.

**COLLINS SERVICE
STATION**

WASH — LUBRICATION
BATTERY and ROAD SERVICE
VE. 9354

2161 PEACHTREE ROAD

Be Sure with PURE

Compliments of
**THE MARCHANT CALCULATING
MACHINE CO.**

Best Wishes
from
A PARENT

Compliments of
**HARRISON-DRAUGHON SCHOOL
OF COMMERCE**

579 Peachtree Street, N. E. AT. 3888

The Northside's only
CURTAIN SHOP

*distinctive merchandise at
thrifty prices*

HUTSON'S CURTAIN SHOP

3183 Peachtree Road, N. E.

JACK'S
DRUGS SODA
We Deliver
Peachtree Hills—Piedmont at Lindbergh
CHerokee 7086 CHerokee 0518

A GOOD TIP —

For that hungry feeling—
Reach for one of Dortch's
Fine Products

"They're rich in Dextrose"
Made Fresh daily in Atlanta by

**DORTCH
BAKING COMPANY**

*When your sweet tooth says Cake —
Your Wisdom tooth says,—DORTCH'S*

WEINSTOCK'S

*Flower
Shops*

4090 Roswell Road

"Yes, Bill, I'd love to go"

The value of the telephone isn't just the calls you make. Sometimes the calls you receive are even more important. You'd miss a lot if the telephone wasn't there.

Just on calls you make, the telephone's a big bargain in convenience, security, success and good times. When you add the calls you receive, it's an even bigger value.

SOUTHERN BELL TELEPHONE AND TELEGRAPH COMPANY



COMPLIMENTS OF E-2



NORTH FULTON
PARENT - TEACHER
ASSOCIATION



*Which seeks to secure for every
child the highest advantages in physical,
mental, social, and spiritual education.*

MRS. THORNE WINTER, JR.	President
MRS. EMORY JENKS	First Vice-President
MISS ISABEL DEW	Second Vice-President
MRS. KIRK DORNBUSH	Secretary
MRS. OLIVER SALE	Corresponding Secretary
MRS. R. H. BENNETT	Treasurer

TO THE CLASS OF 1950

We extend our appreciation for your cooperation
during your high school years and our sincerest
wishes for your success and happiness in the future.

Thirst, Too, Seeks Quality

Months of study—Months of pleasant companionship—

All of them summarized in this yearbook, a memento to the effort you have put forth to make a success of your school work. It is our hope that Coca-Cola has in some small way made your task easier—contributed a friendly pause for refreshment to your work or play.



*Ask for it either way . . . both
trade-marks mean the same thing.*

**THE ATLANTA DIVISION OF THE
UNIVERSITY OF GEORGIA**

Congratulates
the 1950 Graduates
of
NORTH FULTON HIGH SCHOOL

Plan now to continue your education at this \$2,500,000. center, 24 Ivy Street, S. E., where last year 8975 students were enrolled in Liberal Arts or Business Administration programs.

Expanded programs are offered you in Retailing, Transportation, Accounting, Education, Secretarial Science, Music, and Art.

Write Registrar for information.

DR. GEORGE M. SPARKS, *Director.*

*Compliments
of the*

J. A. LLOYD FACTORY SALES AGENT

Supplier to the
SOUTHERN ELECTRICAL WHOLESALERS

375 WHITEHALL STREET

ATLANTA, GA.

Ken M.: "What's the name of that book you're reading?"

Charlie: "What Twenty Million Women Want."

Ken M. "Let me see if they spelled my name right."

You can't kiss a girl unexpectedly—only sooner than she thought you would.

Aunt: "Gordon, I'm ashamed of you, walking down the street half drunk."

Gordon M.: "I'm sorry, Aunt Susan, I ran out of money."

For over 60 years
It has cost less to
Furnish your home
at

Sterchi's

116 Whitehall St., S. W.
The South's Largest Home Furnishers

It's easy to get the best

KELPIN CLEANERS

*Odorless
Dry Cleaning*

3170 PEACHTREE ROAD, N. E.
CH. 6816

COMPLIMENTS
OF

**EBERENZ SERVICE
STATION**

1895 Peachtree Rd., N. W.

HALEY-STEWART ELECTRICAL CO., INC.

116 LUCKIE STEEET, N. W. ATLANTA 3, GEORGIA WA. 8861

Lighting Fixtures for Every Type Home

And Gifts For All Occasions

—————CRYSTAL CHANDELIERS—————

CRYSTAL CANDELABRAS ————— FLUORESCENT FIXTURES AND DESK LAMPS
Oil Lamp Reproductions — Hurricane Mantel Lamps — Table Lamps — Wrought Iron Fixtures
Fireplace Equipment — Electric Fire Logs — Figurines — Mirrors — Glass Ware — Pottery
Gazing Globes — Book Ends — Hand Painted Serving Trays

BUCKHEAD DEPARTMENT STORE

Quality Merchandise

PRICE AT THE RIGHT PRICE

Compliments of

C 9

PEACHTREE AUTOMATIC LAUNDRY

1863 Peachtree Rd., N. E.

AT. 8035

Compliments of

BOB'S

INDIVIDUAL LAUNDRY AND
DRY CLEANING COMPANY
2257 Peachtree Road Phone HEMlock 4200

Mo: "You got a pug nose, ain't you?"
Joe: "Yeah! And my old man's got a pug nose and so has my kid sister."
Mo: "Gee! Pug noses run in you family, don't they?"
Joe: "Only in the wintertime."

A pat on the back develops character—if administered young enough and low enough.

Physics Prof.: "What happens when a body is immersed in water?"
Bright Student: "The telephone rings."

**FLOWERLAND FLORIST'S
Inc.**

2775 Peachtree Rd., N. E.
ATLANTA, GA.
CHerokee 1168

PEACHTREE ROAD SHOP

*Ready to Wear and Lingerie
Accessories*

Brassieres and Girdles *Experienced Corsetiere*

Congratulations

to the

Class of 1950

R. H. CRANE & SON

GAS, OIL, TIRES AND BATTERIES

1689 Howell Mill Road
AT. 6161

A-6 and A-7



Compliments
of

SHERWIN-WILLIAMS CO.

BUCKHEAD BRANCH

3025 Peachtree Road Ex. 2814

Compliments
of

A FRIEND

JONES SEWING SERVICE

Your North Side New Home Dealer
3178 Peachtree Road Ex. 3250
Covered Buttons, Belts and Buckles Made to Order

MATTHEWS SUPER MARKET

Quality - Price - Service
3455-7 Peachtree Road, N. E. Atlanta, Ga.
J. D. MATTHEWS Cherokee 8460

Art Supplies

MILTON BRADLEY CO. OF GA.

384 Forrest Avenue, N. E.
TOYS GAMES

Doctor, after examining woman's husband: "I don't like the looks of your husband."

Woman: "Neither do I, but he's good to the children."

The mother kangaroo kept scratching her tummy until it hurt but couldn't understand what was causing the condition. Finally the light dawned and she reached into her pouch, pulling out her two little youngsters. Angrily she slapped their heads together.

"There!" she said. "That'll teach you to eat crackers in bed!"

MALER

1640 Northside Drive

Phone VE. 4863

BEACON LAUNDRY

Modern - Sanitary - Thrifty

Save By Cash and Carry

CHerokee 1615 2839 Peachtree Rd.

Have You Seen the

NEW BUCKHEAD THEATRE?

Atlanta's Most Beautiful
and
Modern Theatre

The Clearest Sound You Have Ever Heard
The Most Perfect Picture You
Have Ever Seen



BEST WISHES

INTERNATIONAL HARVESTER CO.

INTERNATIONAL MOTOR TRUCKS

580 WHITEHALL STREET, S. W.

Phone: MAin 4440

Compliments of

CALVERT IRON WORKS, INCORPORATED

PRINTERS

of the

South's Leading Publications

FRANKLIN PRINTING & MFG. CO.

675 DREWRY STREET, N. E.

VE. 3591-2-3

AT. 1805

Ted: "My uncle won 14 medals in the last war."

Bill: "Was he a sharpshooter?"

Ted: "No, a craps shooter."

Virginia: "I'm kinda hungry. Will you join me in a bowl of soup?"

Janet: "Sure, but do you think there's room for both of us?"

Coach: "Where were you, Pyron, when that halfback ran over right guard?"

Pyron: "Who do you think he ran over?!"

ABBOTT FURNITURE CO.

Founded 1890

207 Marietta Street

MA. 8165

Compliments of

THE STRING QUARTETTE

Bill Classen, 1st Violin

Pat Peacock, 2nd Violin

Russell Rainey, Viola

Guy Dority, Cello

Compliments of

SAMUEL H. SMITH

T. E. SMITH

BURFORD, HALL & SMITH

POWER PLANTS AND POWER PLANT MACHINERY

PUMPING EQUIPMENT

140 Edgewood Avenue

Atlanta, Ga.

Y-TEEN CLUB

"To grow as persons in body, mind and spirit

To grow in practicing the democracy we talk about

To grow as world citizens by sharing with and caring about

All races, religions, and nationalities."

Stupe: "Fishing?"

Droop: "Nope, drowning worms."

Spectator: "Hey! Sit down in front!"

Drunk: "Don't be ridiclish. I don't bend that way."

A man in Chicago was grumbling about the heat. Said another, who had just returned from a trip through the south:

"Hot! Boy, you don't know what hot is. One day this week in Mississippi I saw a dog chasing a cat and they were both walking."

BEASLEY'S

"HOUSE OF FINE FOODS"

1701 Peachtree St., N. E. Atlanta, Ga.

Open Seven Days Weekly

Compliments

of

A FRIEND

Compliments

of

RAY ROBERTSON

From

A FRIEND

of North Fulton

RABON'S SERVICE STATION

2953 Peachtree Road, N. E.

Phone EX. 3188

Atlanta, Ga.

TILLYE SILLAY

Home of Artistic

Creating

Hats Individually Styled and Remodeled

401 Whitehead Building Tel. MAin 8229

223 Peachtree Street Atlanta, Georgia

FRED'S FRUIT EMPORIUM

Specializing in

INDIAN RIVER ORANGES
and tree and vine ripened fruits only

2371 Peachtree Road



BEST WISHES
from
**MR. WALKER'S
 FIRST PERIOD
 CITIZENSHIP - HISTORY CLASS**

LLOYD REDD ——— JOE BALDWIN

REDD & BALDWIN REALTY COMPANY

Leases . . . Sales . . . Rentals

Healey Building

Atlanta, Georgia

G. L. Schoen

C. C. Schoen

C. C. Schoen, Jr.

INSULATION & WIRES, INC.

450 Bishop Street, N. W.

ATLANTA, GA.

(Magnet Wire and Insulating Material)



BEST WISHES

from

**MR. WALKER'S SECOND PERIOD
CITIZENSHIP - HISTORY CLASS**

CARTER, W. N., DRUG STORE

2815 Peachtree Road, N. E.

CHerokee 1146

MOTORCYCLE DELIVERY

BEST WISHES

from

A-3

Richard Bailey	Jerry Land
Glenda Barr	Gloria Lay
Barbara Bell	Frances Long
Helene Brooks	Donald McFarlan
Drusina Buice	Pat McMillan
Harriette Butler	Elizabeth Minhinnett
Janie Callaham	Tommy Mitchell
Dewayne Carnes	Barbara Sue Norton
Richard Courts	Ruth Paine
Norman Crane	Patsy Smith
Betty Gaertner	Dianne Steele
Jeanette Gilleland	Sue Story
Elsa Goldstein	Avis Streetman
Gene Hardeman	Alice Stroh
Ellen Harrison	Lynne Sykes
Peter Head	Everette Vaughan
Kay Holloway	Bill White
Bobbie Jean Jordan	

**WOODROW WILSON COLLEGE
OF LAW**

EVENING COURSE IN LAW
Co-educational

203 Healey Building Atlanta, Ga.

**GARDEN HILLS
RADIO & APPLIANCE CO., Inc.**

"Two doors from the Garden Hills Theater"
Records — Radio — Television

Expert Radio and TV Service
2831 Peachtree Road Open nights till 9 P. M.

KILLINGSWORTH SERVICE STATION

2830 Peachtree Road, N. E.

Atlanta, Ga. Tel. CHerokee 9257

A tobacco farmer was showing a little old lady around the plantation. "These tobacco plants are in full bloom."

"Isn't that wonderful! When will the cigars be ripe?"

BEST WISHES

from

MR. WALKER'S

THIRD PERIOD

CITIZENSHIP - HISTORY CLASS



BEST WISHES
from
**MR. WALKER'S FOURTH PERIOD
CITIZENSHIP - HISTORY CLASS**

HITCHCOCK & SIMMONS

Druggists

3057 PEACHTREE ROAD

Atlanta, Ga.

Telephone Cherokee 1131

COMPLIMENTS

OF

QUALITY FARM SUPPLY CO.

John Deere Sales and Service

315 NELSON STREET, S. W.

CY. 5005

***The* VARSITY**

Our Small Variety Insures Freshness

CURB SERVICE



BEST WISHES
from
**MR. WALKER'S FIFTH PERIOD
CITIZENSHIP - HISTORY CLASS**

Bon Voyage
et
MEILLEURS VOEUX

à la classe de 1950
du
Cercle Français

Compliments

of

THE TODDLE HOUSE

734 PONCE DE LEON AVE., N. E.
808 PEACHTREE, N. E.
1810½ PEACHTREE, N. W.

Roy C.: How's your insomnia?
Ralph B.: Worse! Can't even sleep when it's
time to get up.

Taken from newspaper: Just broke up with
my girl friend. Want someone to finish argyle
socks.

Barber: "And how would you like your hair
cut, sir?"

Wesley: "Off."

Barber: "Yes, I know, but what style?"

Wesley: "First, tell me your prices."

Barber: "Haircut 75c, shave, 35c."

Wesley: "Well, shave my hair off."



"World's
Best
Hamburgers"

See Beautiful

OGLETHORPE ESTATES

on the path of Atlanta's Future

ETHERIDGE & VANNEMAN

REALTY DEVELOPERS

Peachtree Road at Oglethorpe University

CHerokee 0261

"SON" RICHARDSON

3070 Peachtree Road, N. W.

TIRES - T.V.'s - ACCS.

Compliments of the

LIBRARY STAFF

of North Fulton High School

ANDREWS PHARMACY

Quality - Service - Courtesy

1899 Howell Mill Road ATwood 6346-6347

Compliments of

A-5

1949-50

Southeastern
—ELEVATOR COMPANY—

*Designers and Manufacturers
of
Specialized Elevators
and
Material Handling Equipment*

*Shepart HomeLIFT
Cheney StairLIFT*

INTEGRITY  RELIABILITY

COMPLIMENTS OF



WALTER J. PENNY

3096 Roswell Rd. CH. 4061

"In Buckhead"



FINE DRESS FABRICS
IMPORTED TRIMMINGS
MCCALL PATTERNS

Mother (entering room unexpectedly): "Carol! Get right down from Frank's knee!"

Carol G.: "Nothing doing, Ma. I got here first."

The bottle of perfume that Willie sent was highly offensive to Millicent. Her thanks were so cold that they quarreled, I'm told, through that silly scent Willie sent Millicent.

Miss Baker: "Jeanne, give me a sentence with the word diploma in it."

Jeanne A.: "When the sink gets stopped, Mama says to go getdiploma."

Best Wishes

**SINGER
SEWING MACHINE
COMPANY**

PEACHTREE ROAD PRESBYTERIAN CHURCH



*Better Buy from
Burke in Buckhead*

**BURKE MOTOR
COMPANY**

3167 PEACHTREE ROAD

EXchange 1551

**PEACHTREE ROAD
METHODIST
CHURCH**

"The Friendly Church"

Compliments of

EVAN P. HOWELL

Parent-Teachers Association

Mr. Langston: "Do you mean to tell me you don't know what a comet is?"

Carl H.: "No, I don't."

Mr. Langston: "A comet is a star with a tail."

Carl H.: "Oh, Mickey Mouse."



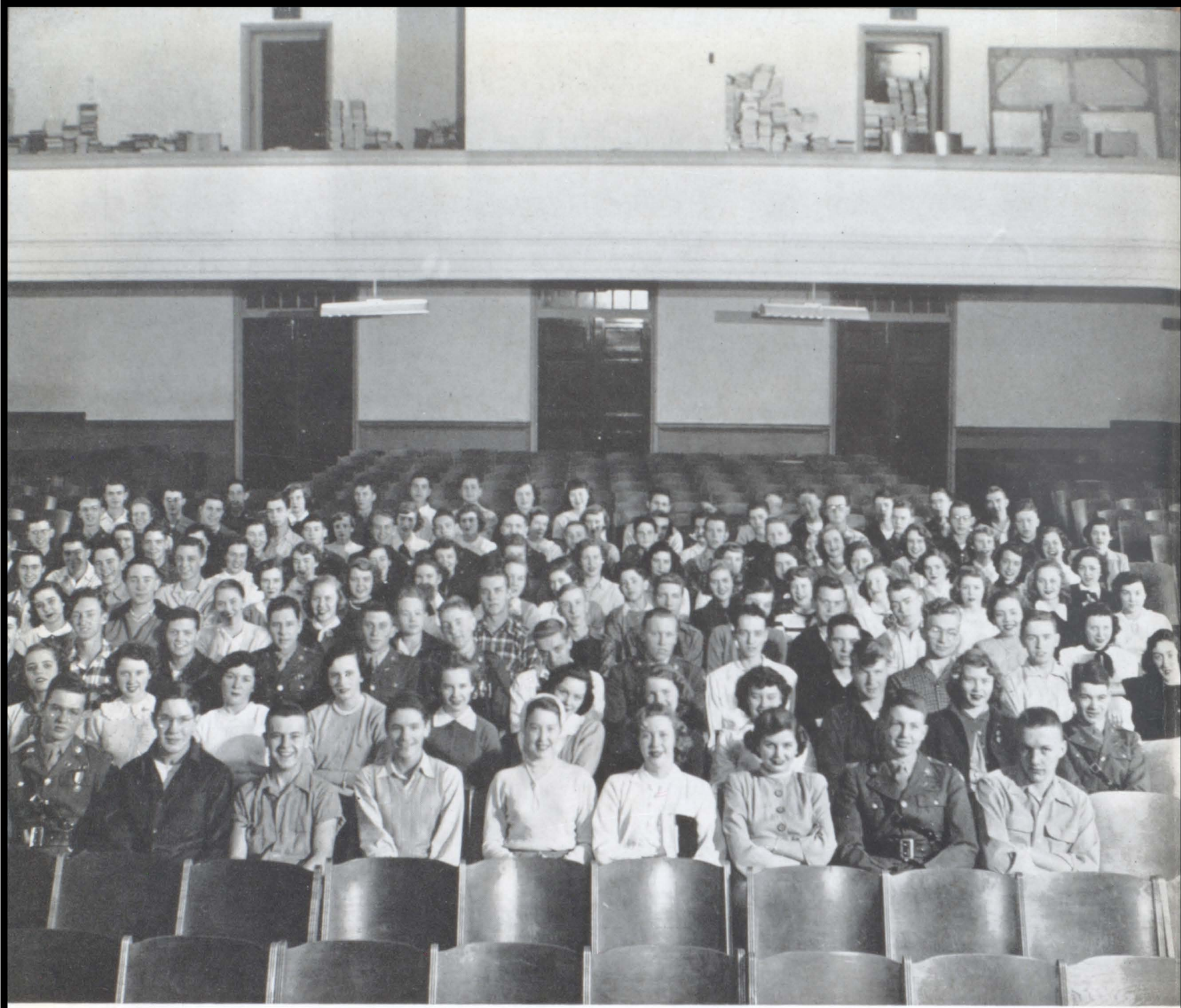

COMPLIMENTS
OF
PASFAV



Compliments
of
A 11



**Pin-ups
by Verplex**

• as advertised in
LADIES' HOME JOURNAL
and HOUSE BEAUTIFUL
Available at

RICH'S
and
DAVISON-PAXON

During a tennis tournament a fellow sat down beside a girl. "Whose game?"

"I am," she said.

Russell S. "Why did the cross-eyed teacher have trouble?"

Drew L.: "She had trouble keeping her pupils straight."

Ditsey Baumortal once remarked that having a corn on the bottom of your foot is a good place to have it, because then nobody can step on it but you.

**Buckhead Appliance &
Furniture Co.**

Frigidaire Appliances

Radio and Television — Furniture and Rugs

3185 PEACHTREE ROAD, N. E.

Atlanta, Georgia

CH. 9408

COMPLIMENTS

OF

B-5

COMPLIMENTS

OF

EDMUNDS MOTOR CO.

*Your Uptown
Lincoln-Mercury
Dealer*

241 Spring Street, N. W. CY. 3601

Congratulations

to the

Senior Class

from

C-7

COMPLIMENTS

OF

TOM MITCHELL BUICK

3163 ROSWELL RD., N. W.

Direct Dealer

Sales - Service - Parts

Ask for

COTSWOLD FIBERS

to cover

YOUR AUTO SEATS

Jane: "What's the matter, Joan? Why are you crying?"

Joan: "Dick didn't invite me to his party."

Jane: "But it's a stag party."

Joan: "Yes, I know! Boo Hoo!"

Two mind readers passed each other. One said,
"You're feeling fine, how am I doing?"

An amateur sportsman spent the day in the woods with dog and gun but brought home no game. A friend twitted him for his failure.

"Didn't you shoot anything at all?"

"Well, I shot my dog."

"Why, was he mad?"

"He was pretty peeved about it."

Robber: "This is a stick-up; hand over your money!"

Citizen: "I've nothing, and my watch has only sentimental value."

Robber: "Fork it over. I feel like a good cry, anyway."

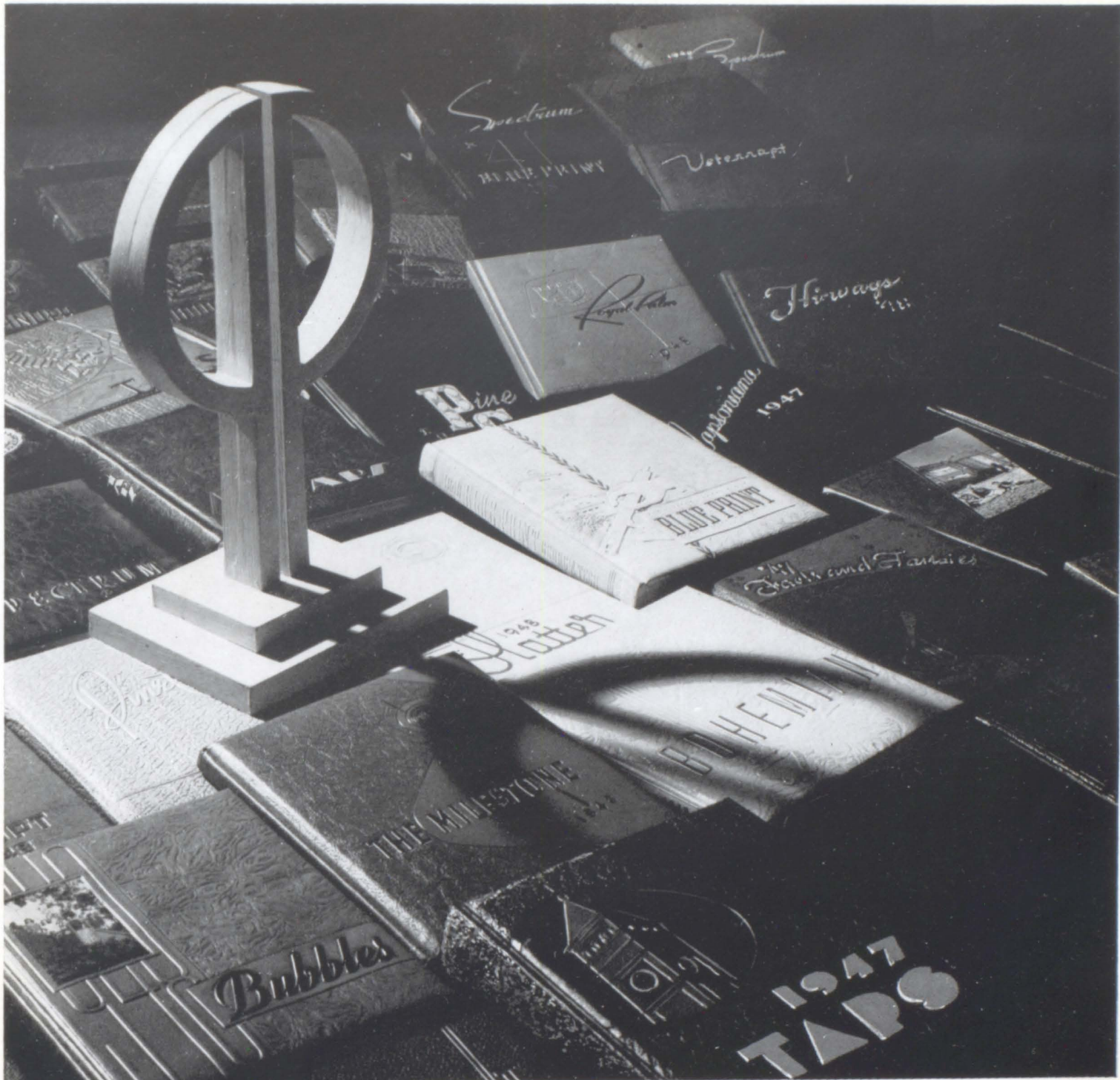

PHOTO PROCESS
Engraving Company
ATLANTA



Since the dawn of the century...

WE HAVE SPECIALIZED
IN THE PRODUCTION OF
OUTSTANDING COLLEGE
AND HIGH SCHOOL
YEARBOOKS



FOOTE & DAVIES, INC.

PHONE WALNUT 4600

POST OFFICE BOX 5109

ATLANTA

