



1974 ACCOLADE

Lakeshore High School

College Park, Georgia

Volume 12

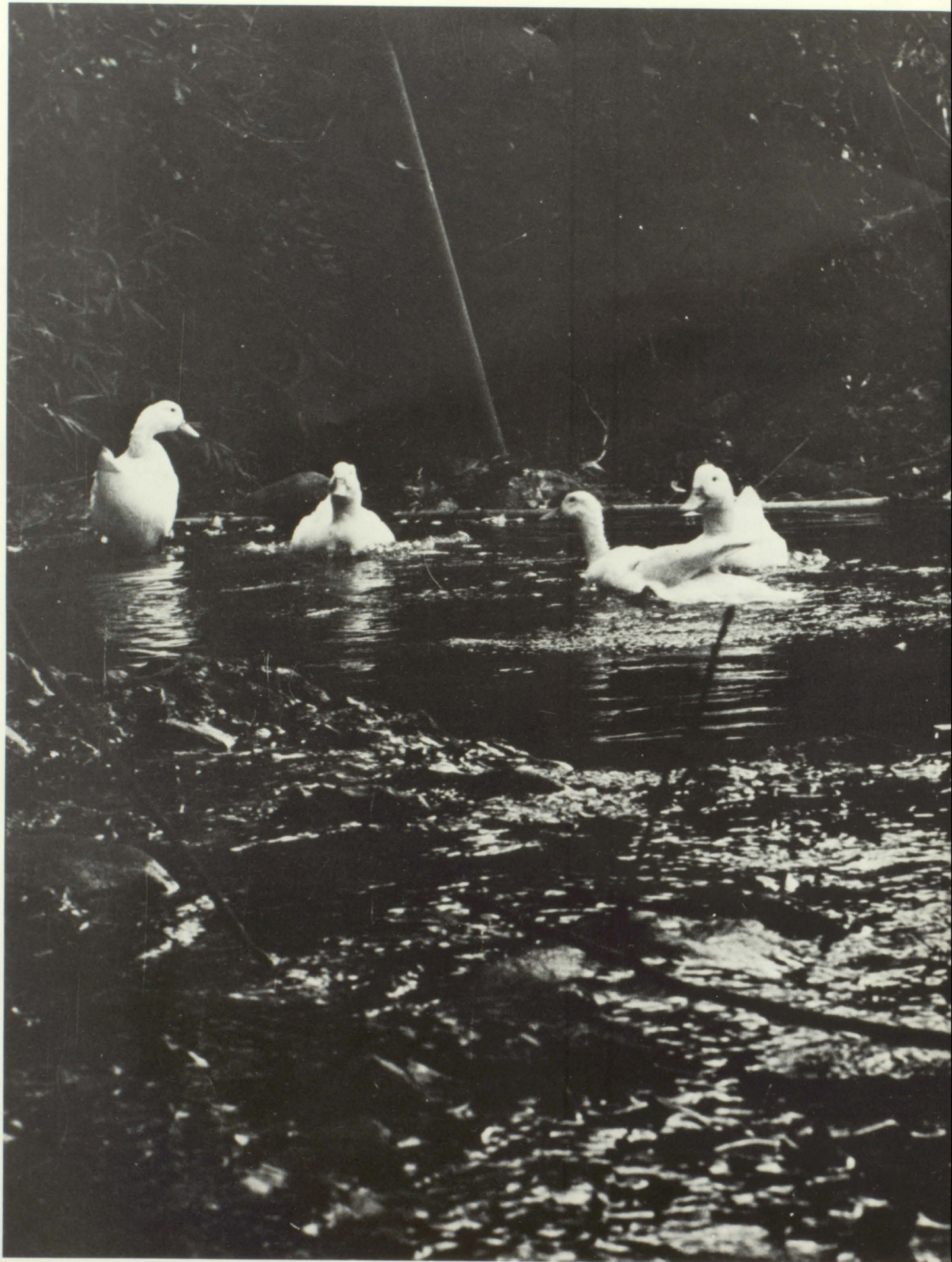

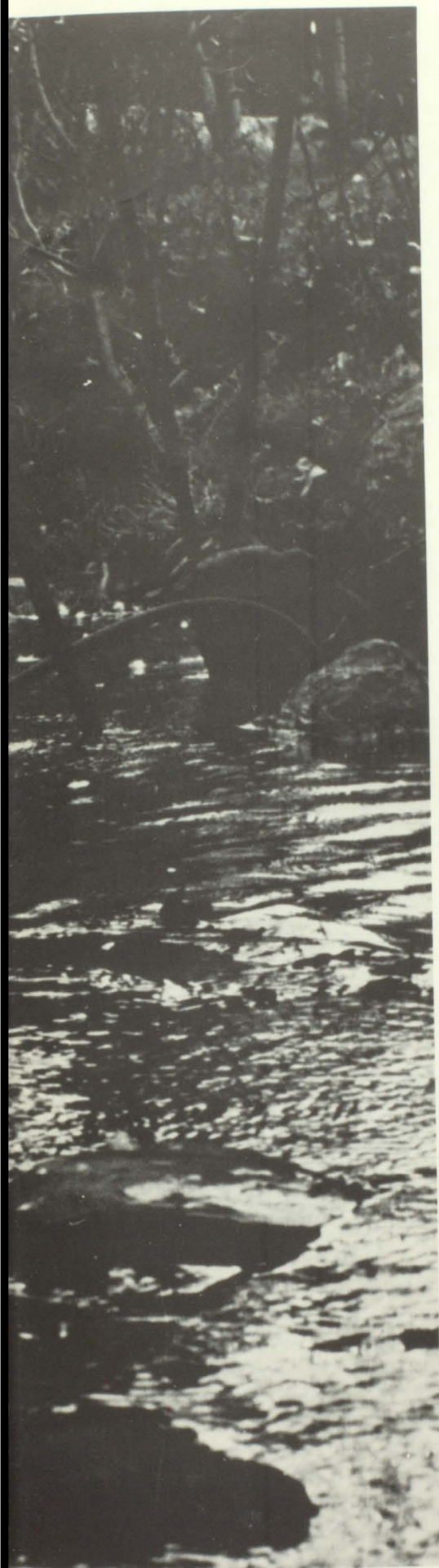

When these days are passed,
I would like to remember
That I felt the world for
a shimmering moment . . .

That I was splendid
and built on dreamy towers . . .
That I found a piece of sun in my mind,
And I captured its warmth
and smiled it at all who would take . . .

That I lived in golden castles
and shared my days with
flowing summers and
dark red loves and
painted scenes . . .

That I touched a thousand
different lives
and held a few as my own . . .

That for a time,
I kept a hope alive
that the day after would
find perfection
and bring it sparkling to me . . .

That I dreamed a crystal
hour away
and lost the moment of sky
in the years of the real . . .



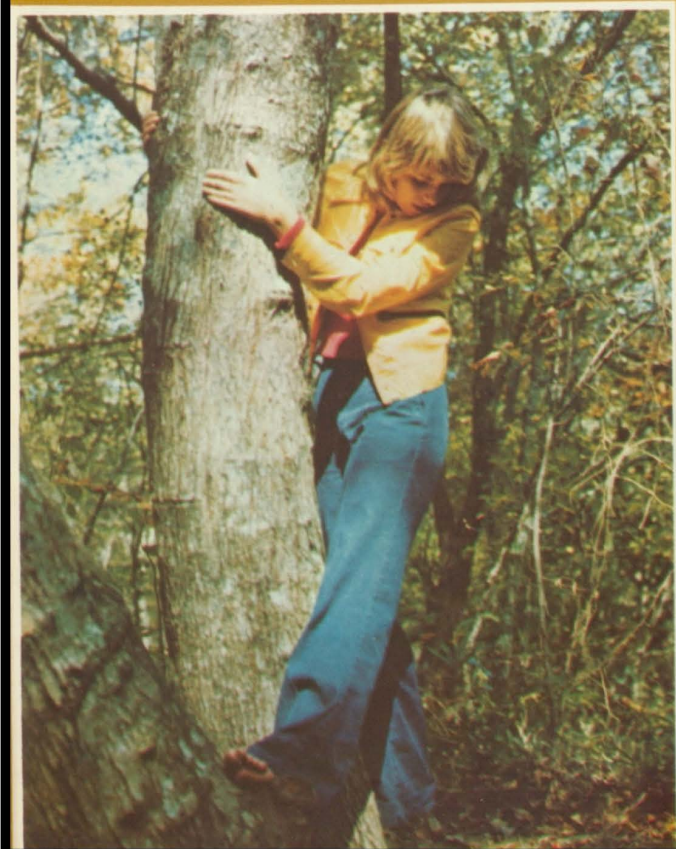

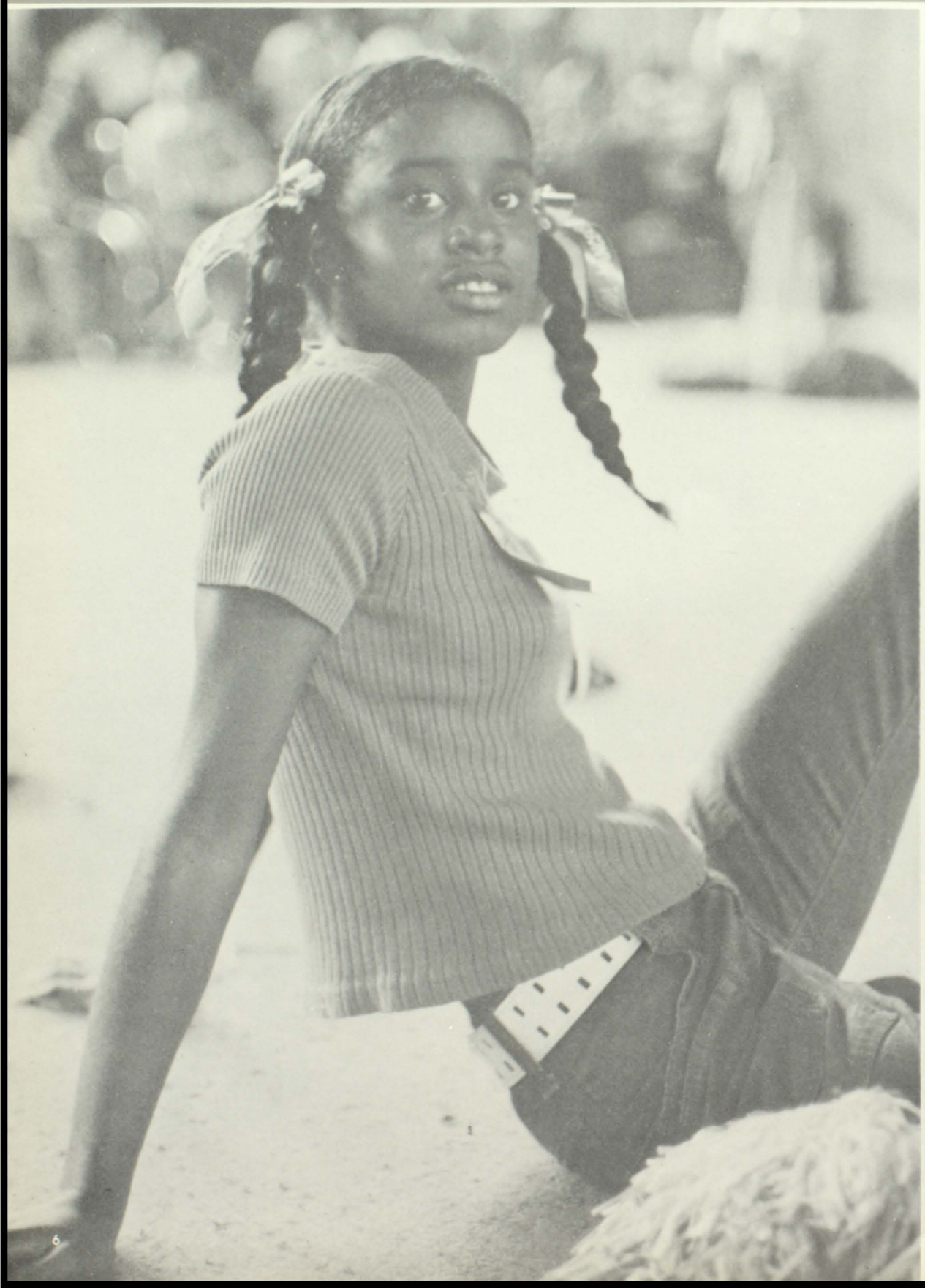

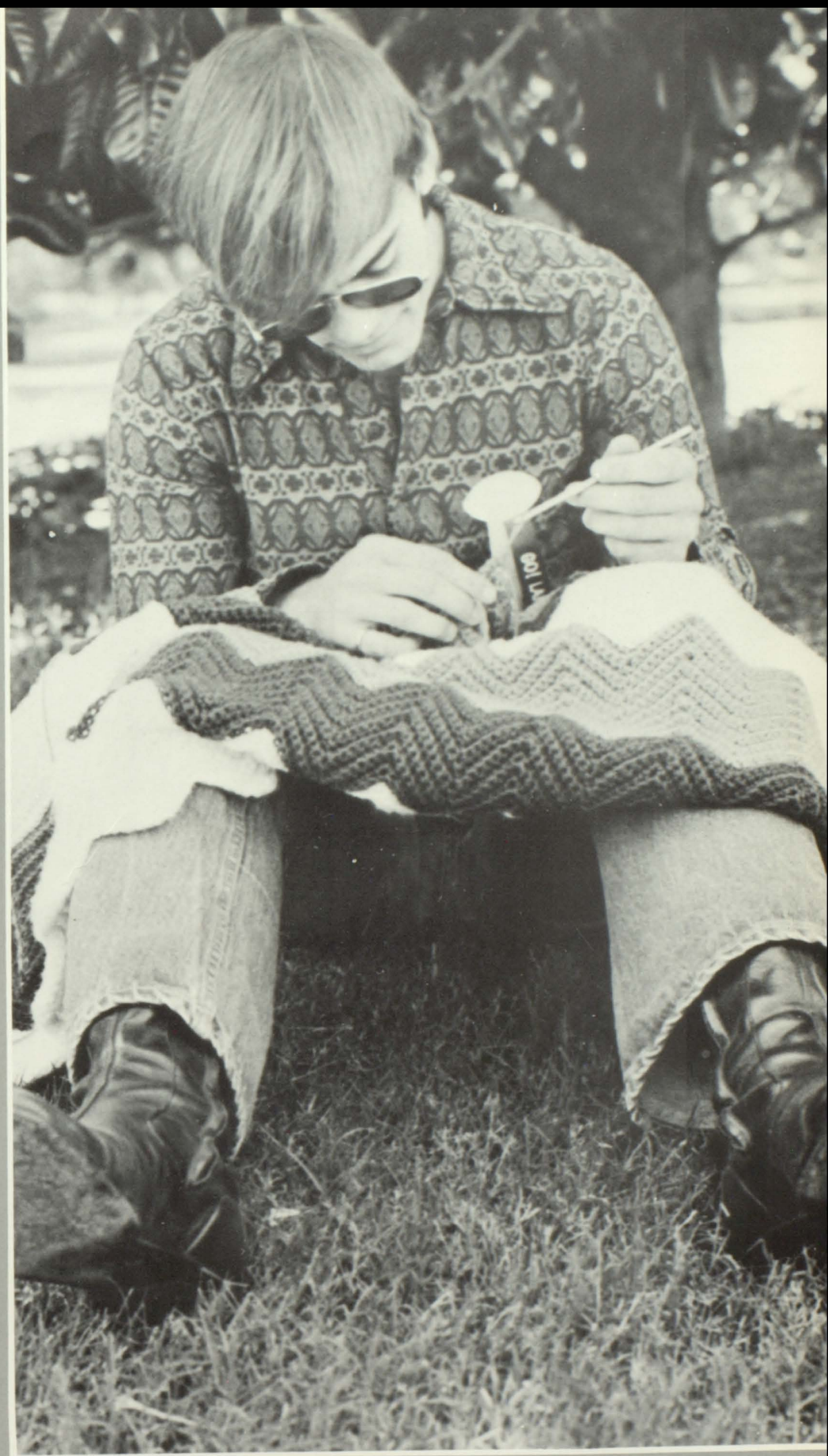
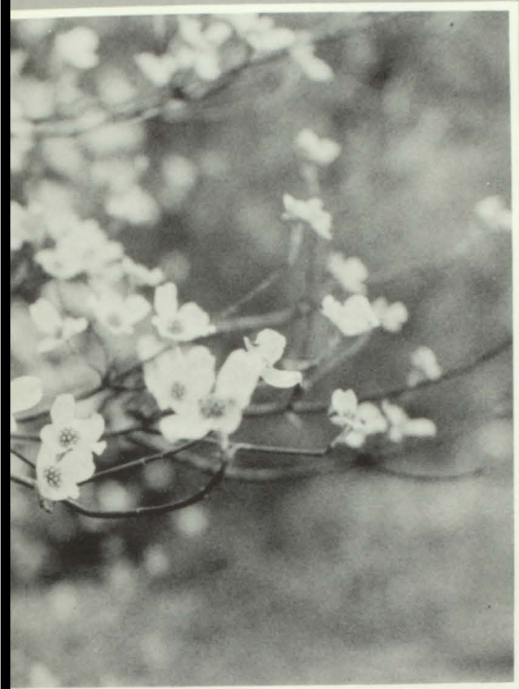

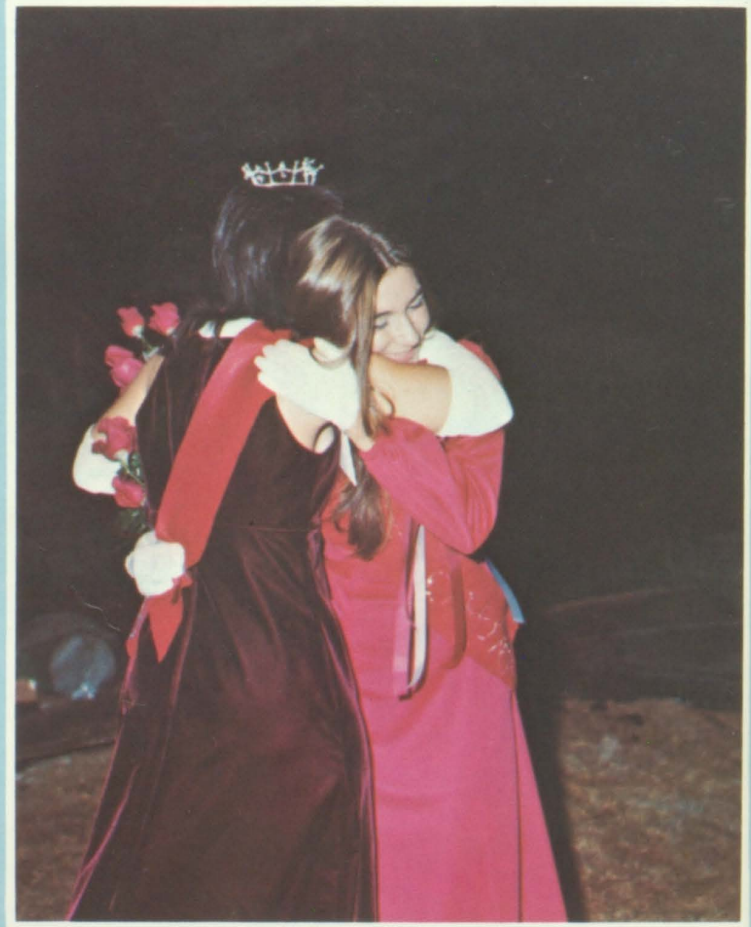

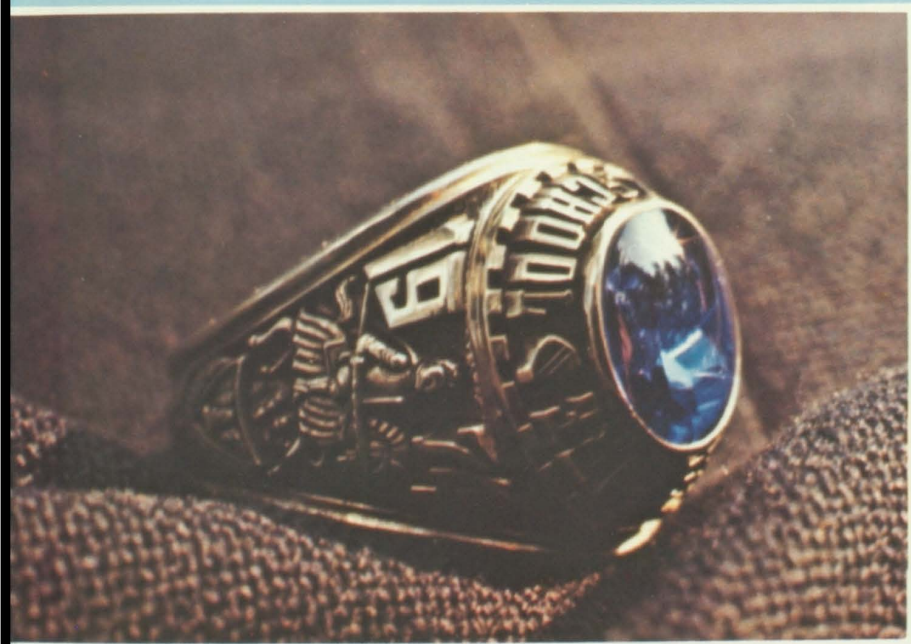

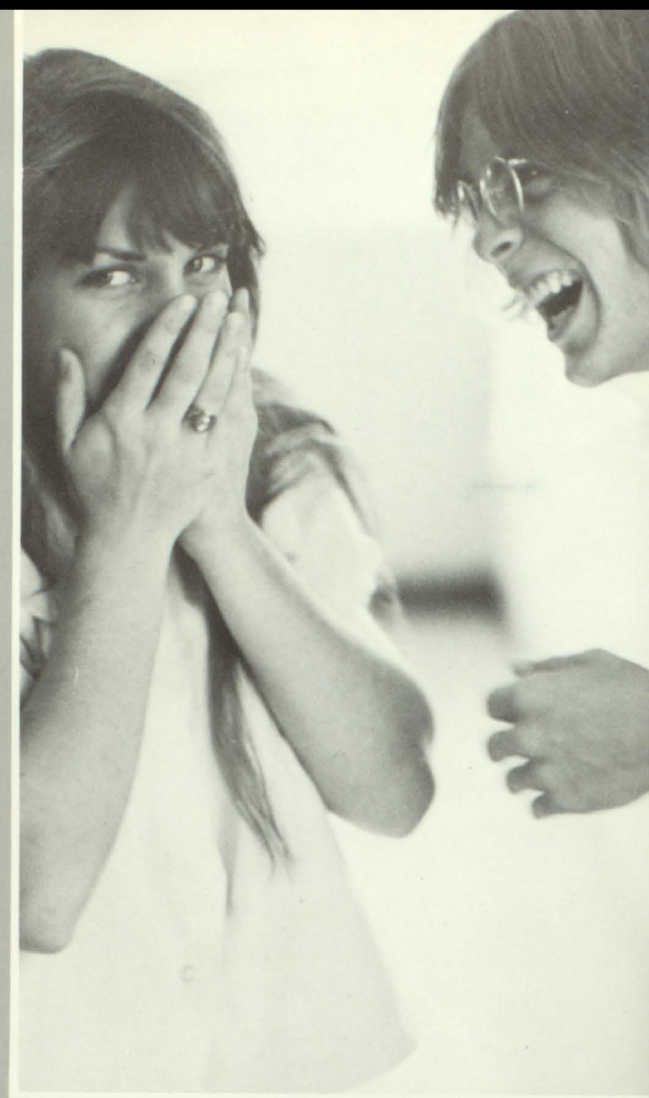



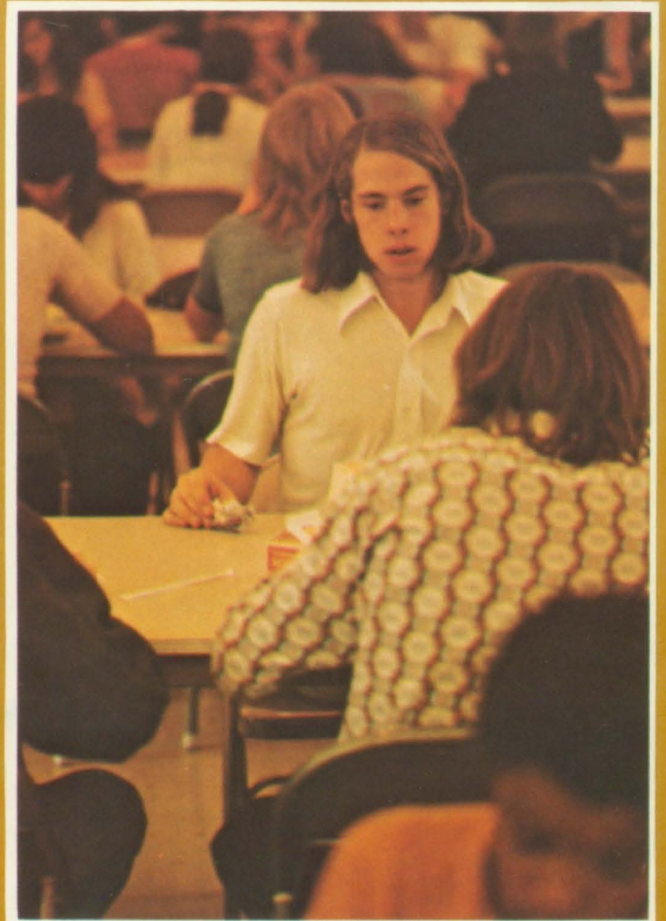
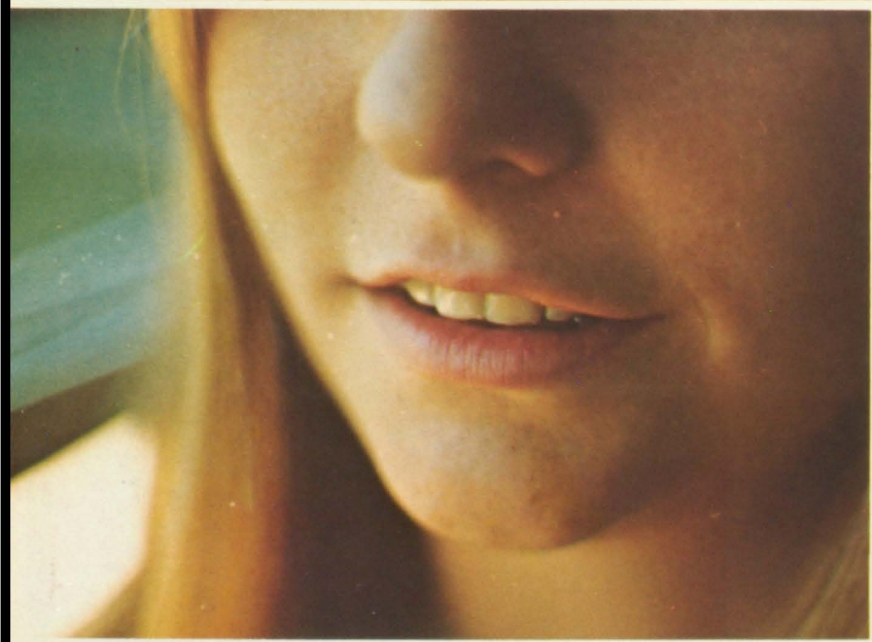





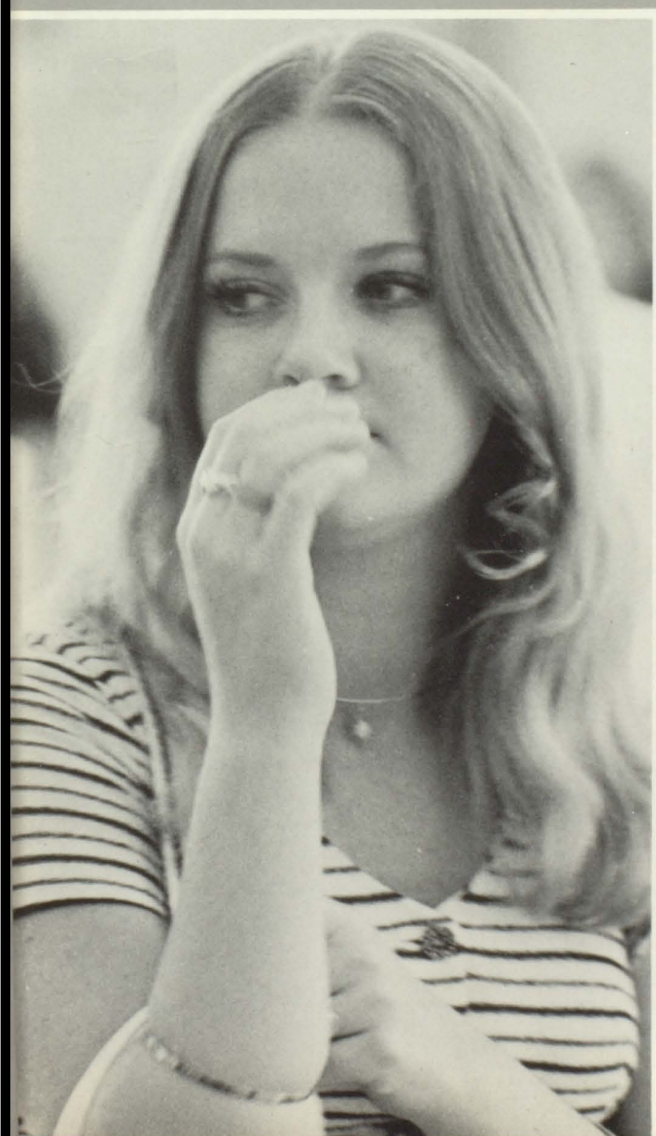
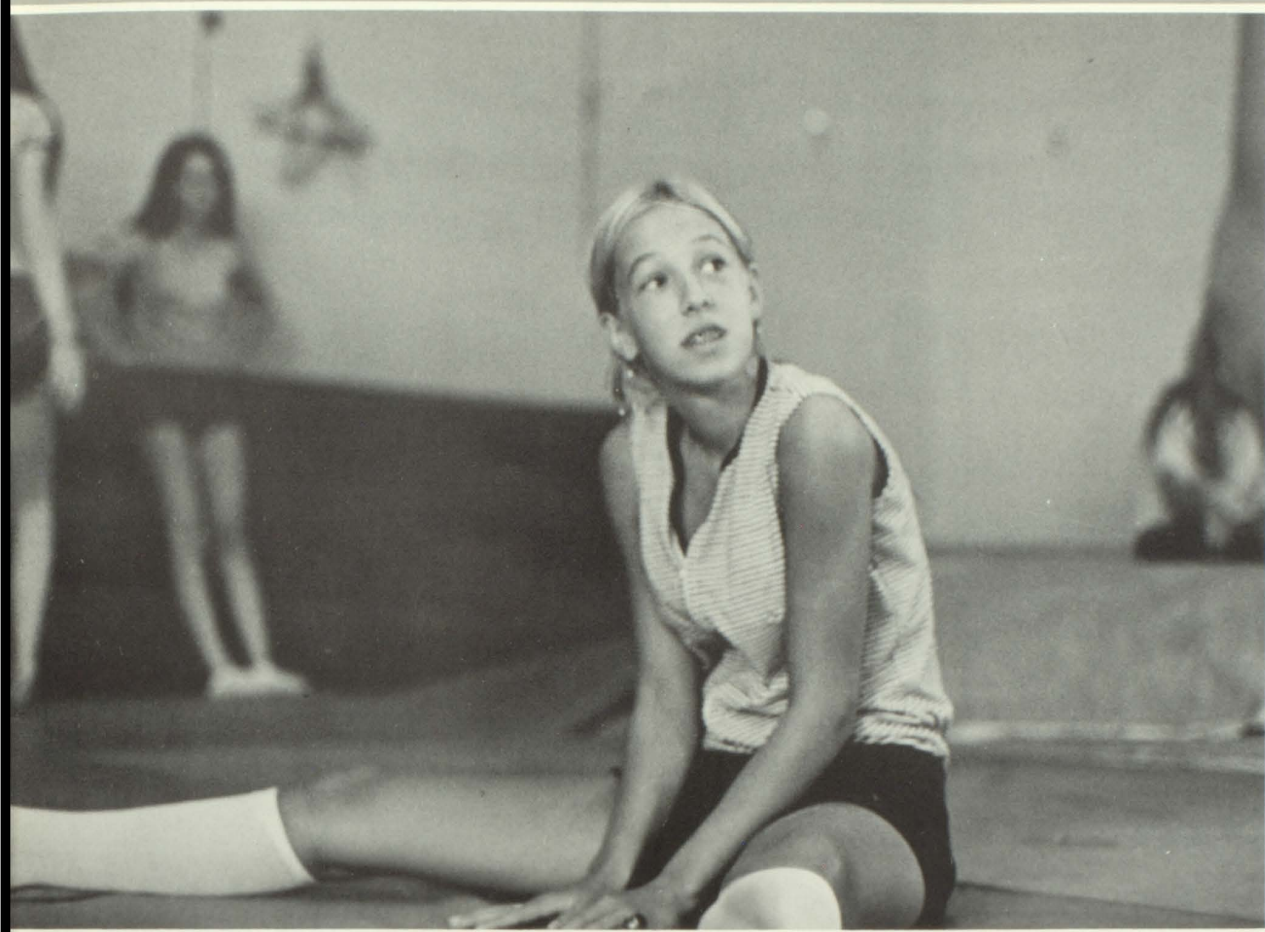



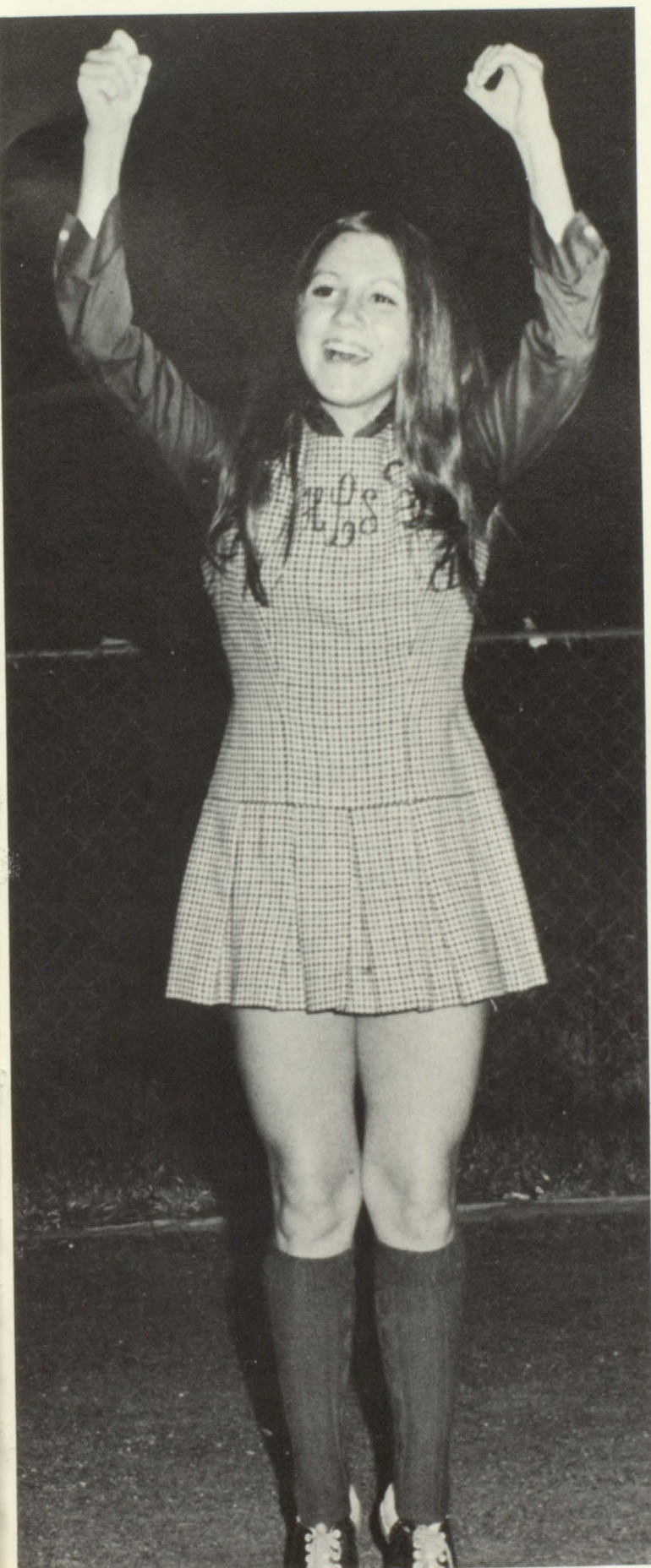

I want to run and leap,
to laugh and cry,
And sing and dance forever!

I want to climb the highest mountain
on earth
And shout, "I'm here, world!"
at the top of my lungs.

I want to teach the blind to see,
the lame to walk.

I want to learn why people hate,
and why they love.

I want to show little children with
death in their eyes
that the world is beautiful.
But first, I want to make the world
beautiful again.

For while I live,
I want to live with all my might!

Monday at the press

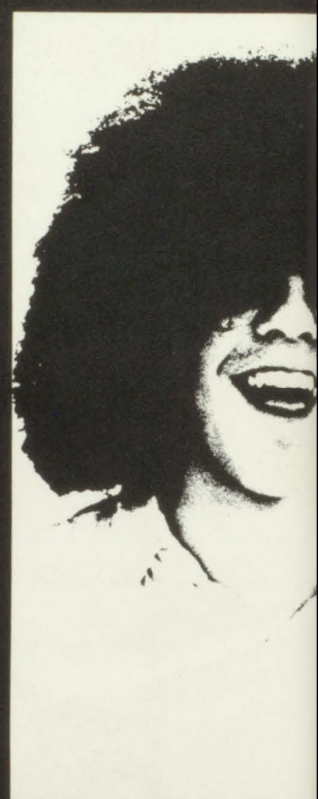

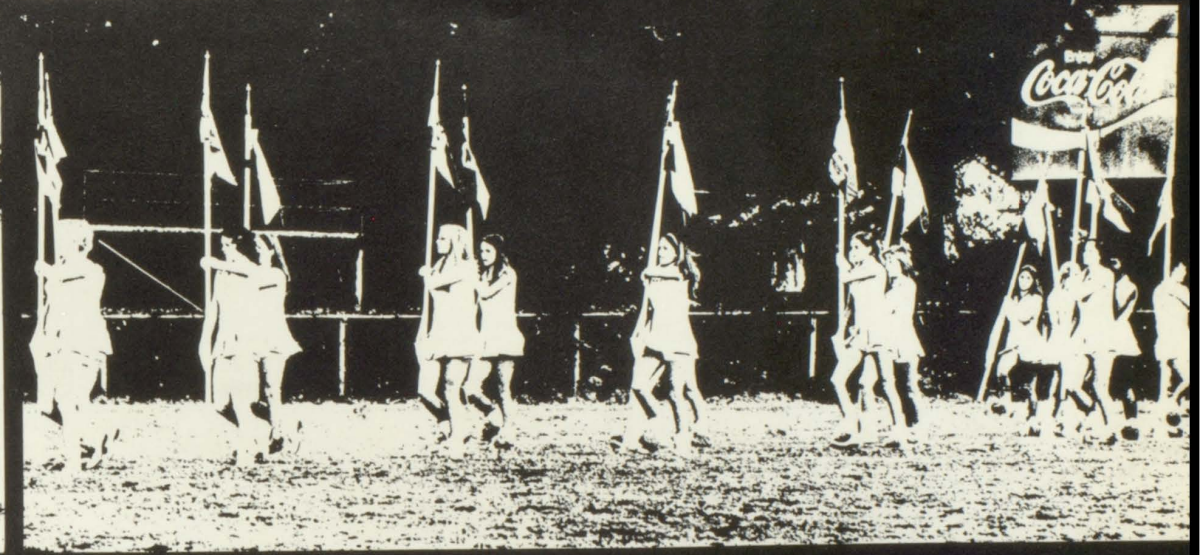
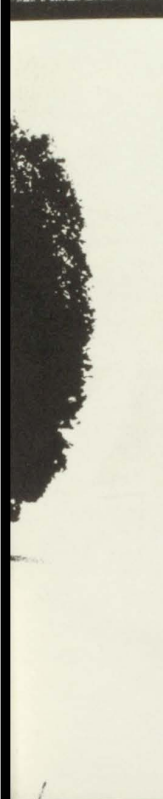



Lancer Council



Chris May,
President
Mark Huston,
Vice-President
Terri Richardson,
Secretary
Eddie Harris,
Treasurer
John Barden
Ken Bray
Larry Brown
Terri Buchanan
Lee Anne Bussey
Sabrina Caldwell
Carol Chandler
Vince Chelena
Lee Cole
K. C. Coll
Leslie Cook
Janet Crawford
Jack Flemming
Janet Flynn
Duane Freer
Lou Anne Freer
Chip Haight
Ellen Haight
John Harper
Sandra Haubrich
Brenda Head
Rob Hilton
Steve Jackson
James King
Teresa King
Karen Land
Julia Larkin
Larry Lawrence
Beth Loudermilk
Curtis Minter
Billy Murphy
Denise Nava
Rance Reese
Penney Rogers
Mike Sampson
Bill Scott
Trond Sefastsson
Mark Sheffield
Laura Shuman
Bobbie Sinquefield
Becky Sizemore
Cindy Smith
Billy Sterling
Lynette Wall
Chris Yates
Mrs. Cole

Mark Huston,
 President
 Tim Clapper,
 Vice-President
 Terri Richardson,
 Secretary
 Lindsey Bagby
 Lisa Boquist
 Romonia Bradford
 Barbara Brannon
 Chuck Butler
 Lisa Calloway
 Carol Chandler
 Leslie Cook
 Janet Crawford
 Judy Farmer
 Jody Fjeran
 Janet Flynn
 Mark Friedline
 Freida Israel
 Linda Kendall
 Leisa Littlepage
 Chris May
 Rex Miller
 Kelly Polenek
 Gwen Rainey
 John Short
 Babbie Sinquefield
 Becky Sizemore
 Eileen Sloan
 Graydon Snead
 Karen Sorrells
 Teresa Turnage
 Mrs. Barber



Interclub Council

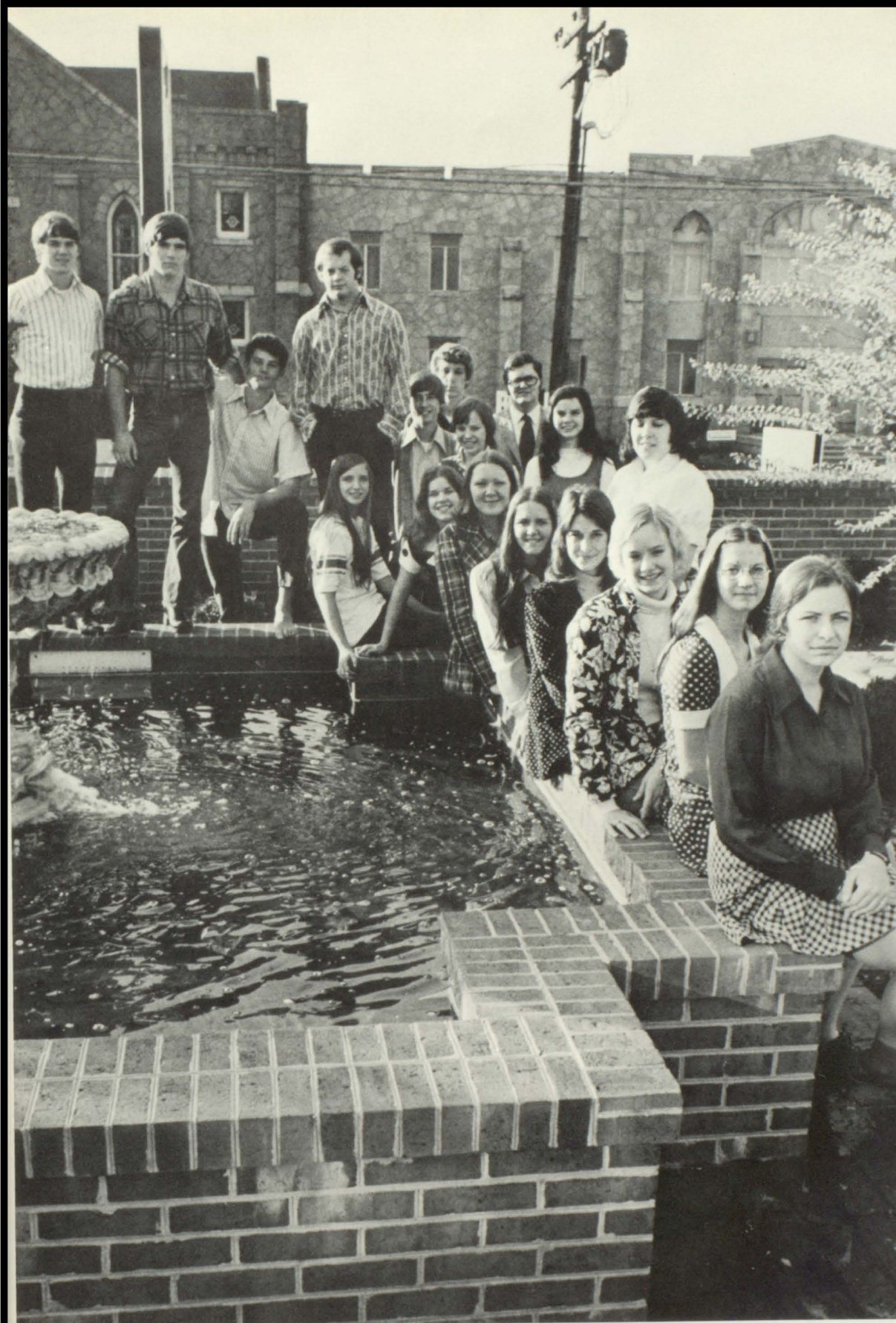

Becky Sizemore,
President
Phillip Lee,
Vice-President
Lisa Baquist,
Secretary
Mike Sampson,
Treasurer
Debbie Barabe
Avery Davis
Scott Heefner
Rob Hilton
Mark Huston
Steve Jackson
Anne Kelly
Linda Kendall
Teresa King
Jaimie Kirk
Sandy Martin
Debbie Rogers
Susan Sercer
Sally Sharpe
Indy Smith
Karen Sorrells
Kerry Stearns
Mr. Smith

National Honor Society

Senior Beta Club

Janet Flynn,
President
Claude Brown,
Vice-President
Carol Chandler,
Secretary
Freida Israel,
Treasurer
Cindy Abrahamson
Peggy Adkinson
Debbie Barabe
Stacy Blankenship
Anne Blount
Lisa Boquist
Barbara Brannon
Patty Brown
Anthony Campbell
Donna Carter
Kim Clayton
Bill Clyatt
Lee Cole
Avery Davis
Janet Davis
Gaby Dziejowski
Betsy Edge
Patti Hamrick
Eddie Harris
Scott Heefner
Rob Hilton
Steve Jackson
Don Jenkins
Jim Johnston
Ashley Jones
Anne Kelly
Linda Kendall
Teresa King
Jaimie Kirk
Dave Lee
Lin Maddox
Sandy Martin
Penny McIntyre
Mark McKinney
Vicki Nunn
John Owen
Bobby Person
Jayne Quick
Craig Race
Anita Ragsdale
Debbie Rogers
Mike Sampson
Robbie Scales
Susan Sercer
Sally Sharpe
Babbie Sinquefield
Becky Sizemore
Eileen Sloan
Karen Sorrells
Anna Stein
Rosalie Stein
Joann Tartora
Teresa Turnage
Dorothy Waits
Lynette Wall
Vicki Ward
Terry Worley
Mrs. Morse









Junior Beta Club

Lauren Stewart
 Suzanne Summers
 Jan Timmons
 Kay Timmons
 Kathy Torbush
 Melinda Turnage
 Alice Ward
 Holly Whittelsey
 Peggy Wiley
 Lori Wilkins
 Leah Wilson
 Charles Woolsey
 Melinda Worthy
 Sandy Wyatt
 Mrs. Coggins

Robin Reel
 Vicki Robinson
 Alan Rogers
 Marsha Sampson
 Janet Scales
 Danine Scarborough
 Paul Sharpe
 Marvin Shreve
 Kim Skelton
 Sheree Skinner
 Scott Sloan
 Cindy Smith
 Janice Smith
 Marvin Smith
 Billy Sterling

Terri Sinquefield,
 President
 Nancy Crawford,
 Vice-President
 Tilla DeFreest,
 Secretary
 Denise Canady,
 Treasurer
 Kay Abbey
 Mack Alexander
 Kathy Ballard
 Kerri Bernard
 Patti Berneburg
 Ann Bolin
 Robert Bradshaw
 Shirley Brady
 Brent Bremer
 Ann Brown
 Linda Brown
 Cathy Cagle
 Sabrina Caldwell
 Michelle Carmolingo
 Teresa Carter
 Sheryl Casey
 Carol Chancey
 Sharon Clay
 Bonnie Clower
 Mike Cole
 Ricky Cole
 Sheryl Cotton
 Lane Davis
 Sydney Davis
 Henry Disharoon
 Kelly Dziejowski
 Cathy Fincher
 Luanne Freer
 Carol Gasperick
 Laura Geiger
 Mike Gentry
 Sandy Gorse
 Lenore Guirrieri
 Ellen Haight
 Jay Hargett
 John Harper
 Tim Harris
 Carla Harrison
 Susan Hartsfield
 Gloria Hawelka
 Russell Hawkins
 David Hiers
 Elisa Huey
 Jane Huston
 Jay Huston
 Virgil Israel
 Elizabeth Johnson
 Lisa Johnson
 Mark Johnson
 Lynn Jones
 Scott Jordan
 Tammy Kaiser
 Kathy Kopp
 Walter Krauth
 Pam Lanniny
 Scott Larson
 Lene Lawrimore
 Larry Leake
 Jo Lindlief
 Karen Lindsey
 Donna Long
 Laura Luther
 Mike Mahurin
 Vicki Mahurin
 Wendy Martin
 Fernand Martinez
 Sharon McLinskey
 Karen McPherson
 Ricky Metcalf
 Odessa Miller
 Rex Miller
 Linda Mills
 Curtis Minter
 Tanya Mitchell
 Robbie Morris
 Billy Murphy
 Denise Nava
 Kenneth Nelsms
 Ronnie Neestlehutt
 Mark Ogilvie
 Mark O'Hearn
 Stephen O'Hearn
 Alicia Pappas
 Mary Ann Person
 Charles Phillips
 Mike Price
 Steve Prince
 Terri Rasmussen

Babbie Sinquefield,
 President
 Anita Ragsdale,
 Vice-President
 Frieda Israel,
 Secretary
 Brenda Surles,
 Treasurer
 Cindy Abrahamson
 Debbie Billings
 Stacy Blankenship
 Anne Bolin
 Cathy Cagle
 Denise Casey
 Carol Chandler
 Kim Clayton
 K. C. Coll
 Janet Crawford
 Nancy Crawford
 Jody Fjeran
 Carol Gasperik
 Vicki Guidotti
 Donna Hartsfield
 Donna Head
 Sheryl Hyde
 Ashley Jones
 Anne Kelly
 Cynthia Lynch
 Kristi Lynch
 Lin Maddox
 Penny McIntyre
 Tanya Mitchell
 Terri Richardson
 Vicki Robinson
 Sally Sharpe
 Donna Sheffield
 Terry Sinquefield
 Becky Sizemore
 Jenny Sowell
 Elaine Surles
 Mrs. Pritchard



Anchor Club



Leisa Littlepage,
 President
 Ashley Jones,
 Vice-President
 Cathy Fincher,
 Secretary
 Jenny Sowell,
 Treasurer
 Cindy Barr,
 Chaplain
 Cindy Abrahamson
 Debbie Bankhead
 Debbie Billings
 Stacey Blankenship
 Anne Bolin
 Claude Brown
 Linda Brown
 Melanie Brown
 Cathy Cagle
 Marcia Casey
 Sam Carr
 Beverly Ciyatt
 K. C. Coll
 Leslie Cook
 Teresa Dickens
 Betsy Edge
 Jack Flemming
 Luanne Freer
 Carol Gasperik
 Jill Gaston
 Carla Harrison
 Linda Holley
 Freida Israel
 Joy Koehl
 Cindy Lawrence
 Laura Luther
 Cynthia Lynch
 Kristie Lynch
 Terri McGinley
 Valerie Mitchell
 John Owen
 Mike Sampson
 Andrea Stevens
 Barbara Tinsley
 Lisa Torbett
 Leah Wilson
 Cecelia Yarbrough
 Mrs. Geiger



Coed Hi-Y



Kelly Polenek,
President
Scott Heefner,
Secretary-Treasurer
Chris May,
Chaplain
Norman Brooks
Tim Clapper
Eddie Harris
Rob Hilton
Mark Huston
Terry Worley
Mr. Carlton

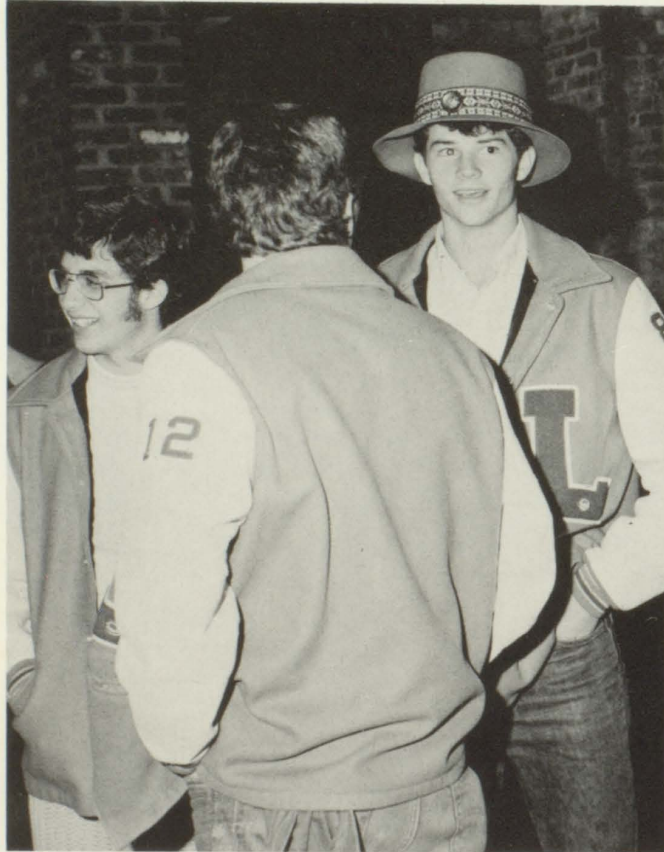

Junior Civitans



Nola Anderson
Chris Clayton
Paul Hinson
Dee Poole
Scott Sloan
Pam Underwood
Dorothy Waits
Mrs. Olcott



Orchestra

Cindy Abrahamson
 Linda Bacon
 Kathy Birdsong
 Cynthia Briscoe
 Renee Briscoe
 Cathy Cagle
 Beverly Clyatt
 Cathy Cole
 Gemala Conner
 Lesley Cook
 Janet Crawford
 Ann Danielson
 Darlene Dyer
 Debbie Ferguson
 Kim Fincher
 Jody Fjeran
 Janet Flynn
 Luanne Freer
 Carla Harrison
 Pam Helton
 Linda Kendall
 Teresa King
 Karen Land
 Cindy Lawrence
 Leisa Littlepage
 Cynthia Lynch
 Kristie Lynch
 Penny McIntyre
 Wendy Martin
 Pam Mitchell
 Mary Molanders
 Kathy Moore
 Connie Mullins
 Derenda Muncher
 Tammy Nipper
 Sharon Poole
 Bridgett Redmond
 Vicki Robinson
 Debbie Rogers
 Karen Salvadore
 Becky Self
 Sally Sewell
 Sally Sharpe
 Donna Sheffield
 Kathy Shehane
 Lynn Stevens
 Brenda Surles
 Elaine Surles
 Tracey Telling
 Barbara Tinsley
 Leah Wilson
 Mr. Drane



Girls' Chorale



Cindy Barr
 Jeff Berlin
 Patti Berneburg
 Alan Bieder
 Ricky Bradford
 Dennis Carter
 Carol Chandler
 Tim Cundiff
 Johnny Dorsey
 Joey Dudley
 Frankie Franklin
 Phyllis Good
 Carol Graham
 Glenda Harris
 Melanie Harris
 Carla Harrison
 Wayne Head
 Billy Hiers
 Wayne Hoffman
 Janice Hughey
 Gordon Jett
 Jay Johnson
 Dexter Jones
 Brad King
 Jim King
 Jay Koehl
 Laura Luther
 Freddie Lyons
 Terri McGinley
 Tim McClinskey
 Billy McGhee
 Chris May
 Mark Malloy
 Linda Mullins
 Vicki Nunn
 Roberta Pettway
 Rosemary Rainey
 Mike Rogers
 Elaine Rosenberg
 Babbie Sinquefield
 Elaine Surles
 Truett Scales
 Debbie Turner
 Cecelia Yarbrough
 Mr. Drane



Mixed Chorus



Mike Bain
Tammy Basiley
Kathy Birdsong
John Box
Pam Briscoe
Norman Brooks
Billy Brown
Debbie Buffington
Carol Cagle
Marie Cagle
Sandra Carter
Jeff Chandler
Tim Clapper
Marjorie Clarke
Patty Conway
Lesley Cook
Jon Danielson
Mike Davis
Teresa Dickens
Debbie Earley
Phyllis Good
Wilbert Hammond
Phil Hanson
Eddie Harris
Pam Helton
Rob Hilton
Scott Hughey
Mark Huston
Karen Hutcheson
Freida Israel
Ricky Johnston
Anne Kelly
Karen Land
Sidney Lawrence
Lori McKiernan
Penny McIntyre
Sandy Martin
Mary Molanders
Connie Mullins
Doug Nelms
Ken Nelms
Mike O'Hearn
Sheri Pagel
Joann Ponder
Gwen Rainey
Rosemary Rainey
Bridgett Redmond
Terri Richardson
Debbie Rogers
Penney Rogers
Alisa Seymour
Sally Sharpe
Bill Slade
Scott Smith
Graydon Snead
Jenny Sowell
Brenda Surlles
Lisa Torbett
Lynette Wall
Jill Workman
Tom Worthy
Mr. Drane

Advanced Choir

Romania Bradford,
President
Gwen Rainey,
Vice-President
Sabrina Caldwell,
Secretary
Michelle Carmolingo,
Treasurer
Susan Ezell,
Chairman of Public Relations
Pam Underwood,
Chairman of Projects
Debbie Buffington,
Chairman of Recreation
Lori Caldwell,
Parliamentarian
Jamie Anderson
Candice Babb
Suzanne Caldwell
Cathy Grassi
Mrs. Barnett
Mrs. Thurmond



Future Homemakers of America



Karen Sorrells,
 President
 Vicki Nunn,
 Vice President
 Teresa Dickens,
 Secretary
 Rosemary Rainey,
 Treasurer
 Tanya Mitchell,
 Historian
 Peggy Adkisson
 Jeanine Alexander
 Debbie Billings
 David Birdsong
 Anne Blount
 Joni Bone
 Ramonia Bradford
 Tanya Carlson
 Sandra Carter
 Kathy Chandler
 Jody Daniels
 Chris Darling
 Teresa Dickens
 Tamara Dull
 Susan Ezell
 Andy Ferrill
 Janet Flynn
 Tony Ford
 Lynda Fricke
 Greg Golden
 Robert Goldsmith
 Carol Graham
 Peggy Gunnin
 Rodney Hackney
 Lenora Hayes
 Mike Haywood
 Carolyn Higgins
 Kenny Huiet
 Judy Hurley
 Marsha Hurley
 Mike Jetter
 Karen Kaiser
 Tammy Kaiser
 Teresa King
 Dawn Lewis
 Brenda Logan
 Karen McPherson
 Monne Malone
 Lynne Minter
 Tanya Mitchell
 Mary Molanders
 Debbie Myers
 Vicki Nunn
 Ann Pennell
 Jayne Quick
 Gwen Rainey
 Mary Rainey
 Rosemary Rainey
 Debbie Rogers
 Jack Screven
 Lisa Seymour
 Kathy Shehane
 Eileen Sloan
 Chris Smith
 Karen Sorrells
 Anna Stein
 Rosalie Stein
 Marvin Sutton
 Robin Sweezy
 Sharon Thurman
 Toni Turpin
 Vicki Ward
 Jill Workman
 Anne Wooten
 Cecelia Yarbrough
 Kathy Yeager
 Sonda Young
 Mrs. Mitchell
 Mrs. Chapman

Future Business Leaders of America

ACCOLADE

SPARKY'S GANG:
L. Glen Alexander Esq.,
Legal Adviser
Karen Anglin
Freida Arabia,
Associate
Organizations Editor
D.A. Beech,
Photographer
Stacy Blankenboath
Fireman Clem
Bill Clyatt
Broad Clown
K. C. Coll,
Photographer
Lesley B. Cook,
Editor in Chief
Dog
Bastille DuTeau
and his Cordovox
Marguerite Hedge
Ashley Jones
Linda Kendall
Cindy Lawrence
Cynthia Lynch,
Seniors' Editor
Sandy Martinizing,
Associate Editor
Sports Editor
Sanchez Moxie,
Visiting Arson
Rebecca of
Sunnybrook Farm,
Money Mama
ROFD
S²
Associate Editor
Faculty Editor
Sally Sharpe,
Organizations Editor
is,
Directories Editor
Jenny Sowell
Lisa Torbett
Terri Turner
Weed
Mrs. Jane Gray,
Adviser
Mrs. Jane Willingham,
Adviser









Editor,
Janet Crawford
Assistant Editor,
Robert Wilson
Business Manager,
Barbara Brannon
News Editors,
Dave Lee
Mike Sampson
Lynn Stevens
News Staff:
Janet Davis
Billy Hiers
Karen Land
Features Editor,
Patty Wiley
Features Staff:
Jay Berneburg
Teresa King
Donna Sheffield
Editorial Editor,
George Jackson
Sports Editor,
Steve Jackson
Sports Staff:
John Bargerhuff
Norman Brooks
Chris May
Humor Editor,
Beverly Clyatt
Humor Staff:
Gemala Conner
Pam Helton
Mary Molanders
Typists:
Jody Fjeran
Donna Hartsfield
Adviser
Mr. John Adams

SCROLL



Dramatics Club



Lisa Boquist,
President
Chuck Butler,
Vice-President
Indy Smith,
Secretary
Tilla Defreest,
Business Manager
Kay Abbey
Candy Babb
Kathy Ballard
Jay Berneberg
John Box
Barbara Brannon
Caroline Brown
Debbie Buffington
Carla Carlson
Carol Chancey
Bonnie Clower
Misi Collins
Mike Colombo
Leslie Cook
Janet Crawford
Julie Crawford
Donna Davenport
Janet Davis
Sydney Davis
Christie Duren
Kelly Dziejowski
Jody Fjeran
Jill Frost
Ellen Haight
Jane Houston
Freida Israel
Kathy Kopp
Eric Lee
Vicki Mahurin
Sandy Martin
Wendy Martin
Laura McLemore
Charles McPherson
Karen McPherson
Linda Mills
Becky Murphy
Mike O'Hearn
Rosemary Rainey
Cindy Ritter
Donna Ritter
Dana Robertson
Allison Shuman
Scott Sloan
Cindy Smith
Rosie Stein
Kim Thompson
Kathy Torbush
Joann Tortora
Gayle Walker
Patty Wiley
Peggy Wiley
Joyce Wilson
Sharlene Wilson
Ann Wooten
Nancy Wyatt
Mrs. Bristow

Barbara Brannon,
Editor
Janet Davis,
Assistant Editor
Lisa Boquist,
Layout Editor
Mike Sampson,
Business Manager
Cathy Bannister
Mary Ann Person
Carol Cagle
Sydney Davis
Mark O'Hearn
Rosemary Rainey
Indy Smith
Rosie Stein
Lauren Stewart
Mrs. Brown



Literary Council



Judy Farmer,
President
Susan Ezell,
Vice-President
Renee Tucker,
Secretary
Mark Franks,
Treasurer
Bill Slade,
Reporter
Patsy Blanchard
Randy Blanchard
Romonia Bradford
Brent Bremer
Anthony Hart
Jane Houston
George Jackson
Barry King
Eddie Lowe
Dennis McCrary
Ken Nelms
Chat North
Gwen Rainey
Steve Sellen
Wayne Steed
Anna Stein
Debbie Turner
Robin Tweedell
Brian Ward
Sherry Ward
Mrs. Hughes
Mrs. Johnston

Library Club

Rich Dziezic,
President
Avery Davis,
Vice-president
Jon Danielson
Janet Davis
Sydney Davis
Carlton Higgins
Steven L'Hoste
Fernand Martinez
Tommy Stone
Mr. Gravitt



Astronomy Club



Teresa Turnage,
President
Dave Lee,
First Vice-President
Ellen Haight,
Second Vice-President
Lisa Boquist,
Secretary
Lee Cole,
Treasurer
Cathy Bannister
John Bargerhuff
Tammy Basiley
Jay Berneburg
Ann Brown
Claude Brown
Linda Brown
Patty Brown
Carol Cagle
Nancy Crawford
Tim Derrick
Henry Disharoon
Paul Hinson
Rayford Jackson
Don Jenkins
Lisa Johnson
Fernand Martinez
Kelly Polenek
Sharon Poole
Terri Richardson
Alan Rogers
Mike Sampson
Robbie Scales
Bill Scott
Susan Sercer
Indy Smith
Kim Thompson
Diana West
Mrs. Tisdale

Latin Club

Carol Chandler,
 President
 Barbara Tinsley,
 Vice-President
 Sheryl Hyde,
 Secretary
 Ronnie Nestlehutt,
 Treasurer
 Elise Adams
 Karen Adams
 Tina Amos
 Lindsey Bagby
 Kathy Ballard
 Debbie Bankhead
 Jay Barber
 Kerri Barnard
 Patti Berneberg
 Stacy Blankenship
 Anne Bolin
 Amy Boquist
 Bill Boquist
 Jane Brooks
 Mimi Buchanan
 Dale Bussey
 Lee Ann Bussey
 Patti Carr
 Marcia Casey
 Vince Chelena
 Sharon Clay
 Mike Columbo
 Leslie Cook
 Tilla DeFrest
 Christie Duren
 Kelly Dziejowski
 Scott Dziejowski
 Patti Ferguson
 Jack Flemming
 Jimmy Floyd
 Laura Fordham
 Laura Geiger
 Jeff Harris
 Roger Hatcher
 Kathi Hawk
 John Harper
 Brenda Head
 Judy O'Brien
 Kevin Peyton
 Sandy Ragsdale
 Robin Reel
 Chip Reese
 Don Rex
 Cindy Ritter
 Larry Robertson
 Janet Scales
 Martha Shockley
 Jerry Skinner
 Cindy Smith
 Max Starks III
 Merri Stearns
 Mike Stein
 Joe Sweat
 Pat Swint
 David Taylor
 Beth Thomas
 Lisa Varner
 Lori Wilkins
 Nancey Wyatt
 Miss Yancey



French Club



Lis Callaway,
 President
 Cindy Barr,
 Vice President
 Kathy Torbush,
 Secretary
 Carol Gasperick,
 Treasurer
 Marcia Adams
 Nola Anderson
 Norman Brooks
 Terri Buchanan
 Debbie Buffington
 Denise Canady
 Kathy Carbaugh
 Carla Carlson
 John Carmolingo
 Michelle Carmolingo
 Sam Carr
 Sherry Casey
 Beth Crum
 Syndey Davis
 Tilla DeFreest
 Laura Dollar
 Karen Doyal
 Luanne Freer
 Kathy Gilbert
 Gail Gugbetta
 Vicki Guidotti
 Lenore Guirrerri
 Leslie Guirrerri
 Cindy Haffner
 Chip Haight
 Sandra Haubrich
 Linda Holley
 Julia Larkin
 Chris Langford
 Cindy Lawrence
 Lene Lawrimore
 Donna Lewis
 Julie Medieras
 Dessa Miller
 Linda Mills
 Jeff Ogilvie
 Alicia Pappas
 Cindy Pierce
 Marsha Sampson
 Susie Scott
 Laura Shuman
 Susan Sims
 Jenny Sowell
 Tia Strickland
 Lisa Torbett
 Joann Tortora
 Pam Underwood
 Alice Ward
 Bill Ward
 Kim Watson
 Holly Whittlesey
 Peggy Wiley
 Vicki Wilkins
 Miss Humber
 Mrs. Rogers

Spanish Club

American Field Service

Jamie Anderson
Read Anderson
Cathy Bannister
Debbie Barabe
Debbie Billings
Stacy Blankenship
Anne Blount
Lisa Boquist
John Box
Barbara Brannon
Anne Brown
Claude Brown
Melanie Brown
Patty Brown
Denise Canaday
Cindy Cannington
Teresa Carter
Cindy Carver
Marcia Casey
Carol Chandler
Beverly Clyatt
Bill Clyatt
Cathy Cole
Missy Collins
Tammy Collins
Leslie Cook
Janet Crawford
Nancy Crawford
Beth Crum
Toni Daniels
Avery Davis
Janet Davis
Tilla DeFreest
Tamara Dull
Kelly Dziejowski
Betsy Edge
Jody Fjeran
Janet Flynn
Phyllis Good
Gail Guglietta
Peggy Gunnin
Carla Harrison
Gail Hughey
Freida Israel
Ashley Jones
Don Jenkins
Linda Kendall
Kathy Kopp
Cindy Lawrence
Kristie Lynch
Vicki Mahurin
Gail Marker
Tanya Mitchell
Terri McGinley
Denise Nava
Vicki Nunn
John Owen
Bobby Person
Karen Quinn
Anita Ragsdale
Teresa Rhea
Cindy Ritter
Vicki Robinson
Debbie Rogers
Mike Sampson
Bill Scott
Susan Sercer
Sally Sharpe
Babbie Sinquefield
Terry Sinquefield
Becky Sizemore
Eileen Sloan
Indy Smith
Julie Snyder
Jenny Sowell
Leena Stephens
Elaine Surles
Mary Thomson
Jonny Till
Jan Timmons
Kay Timmons
Lisa Torbett
Kathy Torbush
Joann Tortora
Teresa Turnage
Becky Tyrone
Dorothy Waits
Joyce Wilson
Leah Wilson
Anne Wooten
Miss Carol Hartz





Jody Fjeran,
 President
 Janet Crawford,
 1st Vice-President
 Cindy Lawrence,
 2nd Vice-President
 Beverly Ciyatt,
 Recording Secretary
 Donna Sheffield,
 Corresponding Secretary
 Bill Ciyatt,
 Treasurer
 Cathy Bannister
 Barbara Brannon
 Linda Brown
 Carol Chandler
 Chris Christian
 Janet Davis
 Cathy Fincher
 Jill Gaston
 MariAnne Grimes
 Peggy Gunnin
 Paul Hinson
 Christina Howell
 Linda Kendall
 Kristie Lynch
 Fernand Martinez
 Gigi McGhee
 Becky Murphy
 Denise Nava
 Bobby Person
 Anita Ragsdale
 Bill Scott
 Jenny Sowell
 Rosie Stein
 Lisa Torbett
 Joyce Wilson
 Mrs. Cunningham



Allied Medical Careers Club



- Johnny Hiers,
President
- Lee Ann Bussey,
Vice-President
- Alicia Stokes,
Secretary
- Linda Morris,
Treasurer
- Jeff Adams
- Jamie Anderson
- Joel Berlin
- Amy Boquist
- Caroline Brown
- David Bryan
- Carla Carlson
- Paul Chakins
- Darlene Chandler
- Tammi Dew
- La Jun Dorsey
- Emily Dziezic
- Tina Fordham
- Jill Frost
- Kathy Gilbert
- Melanie Harris
- Brad Hoffman
- Denita Hosh
- Melvin Hyde
- Chris Jessip
- Shelley Jycans
- Patty McGinley
- Pam Mitchell
- Julie Moore
- Kathy Moore
- Cindy Patton
- Chip Reese
- Donna Ritter
- Susie Scott
- Sally Sewell
- Mark Sheffield
- Deborah Stanley
- Leena Stephens
- Mark St. John
- Pam Underwood
- Gayle Walker
- Cynthia Walton
- Mark Waninger
- Laura West
- Scott Wilson
- Dee Wynn
- Mrs. Ora Adams
- Mrs. Joyce Moore
- Mrs. Mary Scott
- Mrs. Florice Stapleton



Students in Action

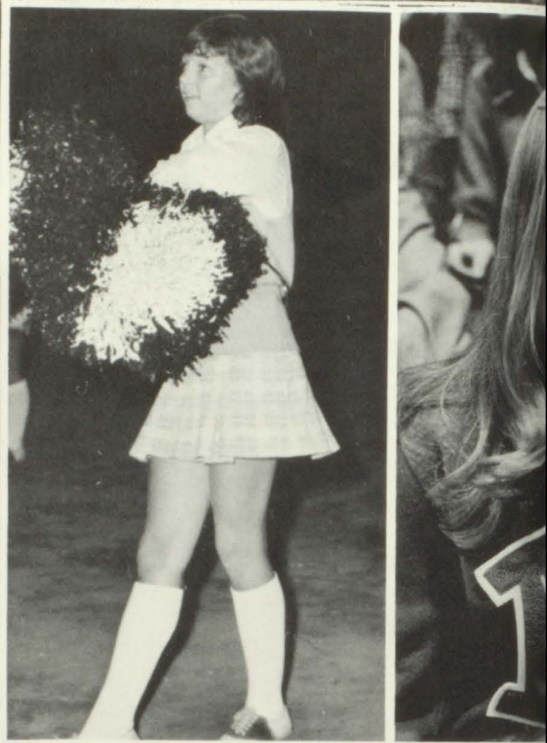
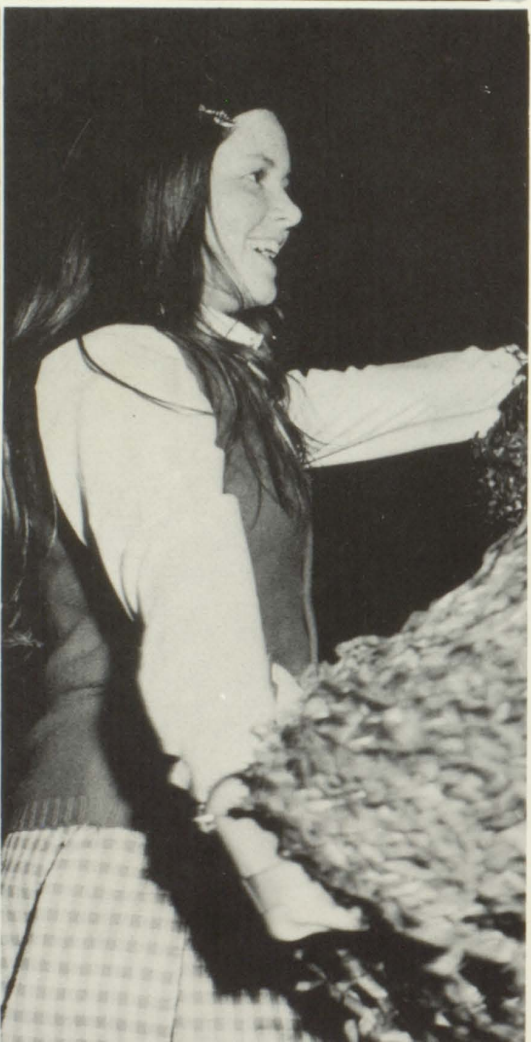

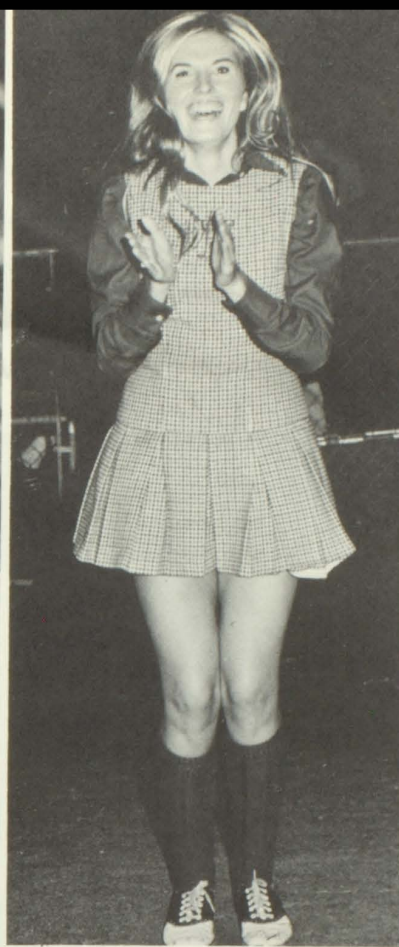

Eileen Sloan
Captain
Donna Hartsfield,
Co-Captain
Cynthia Briscoe
Carol Chandler
Vicki Guidotti
Donna Head
Sheryl Hyde
Anne Kelly
Lin Maddox
Miss Rohrbaugh,
Sponsor

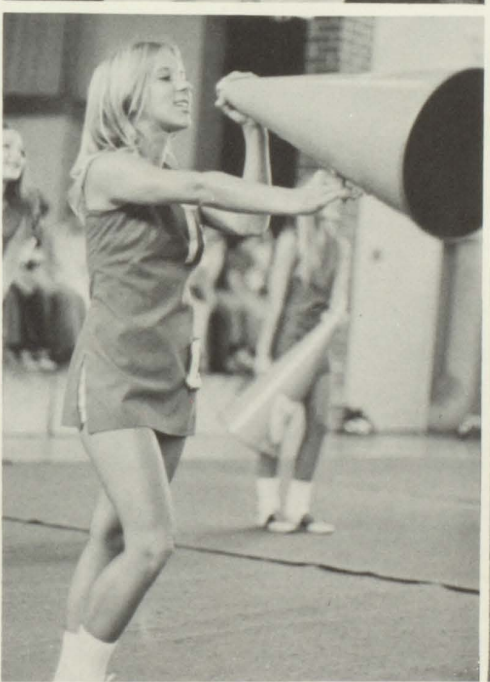

Varsity Cheerleaders



B-Team Cheerleaders

Anne Bolin,
Captain
Patti Berneburg,
Co-Captain
Linda Brown
Carol Gaspierik
Susan Hartsfield
Jo Lindlief
Valerie Mitchell
Janet Scales
Joy Thompson
Miss Stanford,
Sponsor



Terri Richardson,
 Captain
 Penny McIntyre,
 Co-Captain
 Cindy Abrahamson,
 1st Lieutenant
 Barbara Tinsley,
 2nd Lieutenant
 Cindy Barr
 Romonia Bradford
 Patty Brown
 Carol Cagle
 Cathy Cagle
 Marjorie Clarke
 Gemala Conner
 Debbie Earley
 Luanne Freer
 Phyllis Good
 MariAnne Grimes
 Glenda Harris
 Teresa King
 Karen Land
 Beverly Loper
 Cynthia Lynch
 Tanya Mitchell
 Anita Ragsdale
 Vicki Robinson
 Sally Sharpe
 Kathy Shehane
 Babbie Sinquefield
 Brenda Surles
 Patty Wiley
 Leah Wilson
 Cecelia Yarbrough
 Donna Sheffield,
 Manager
 Miss Causey,
 Sponsor

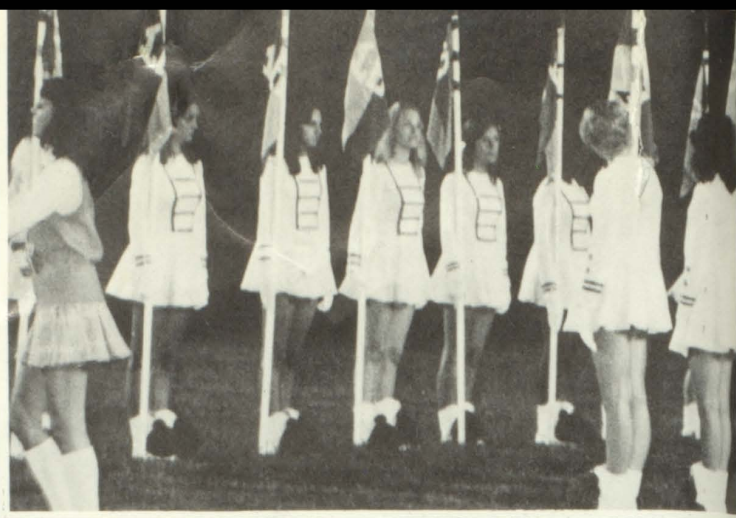

Lancettes

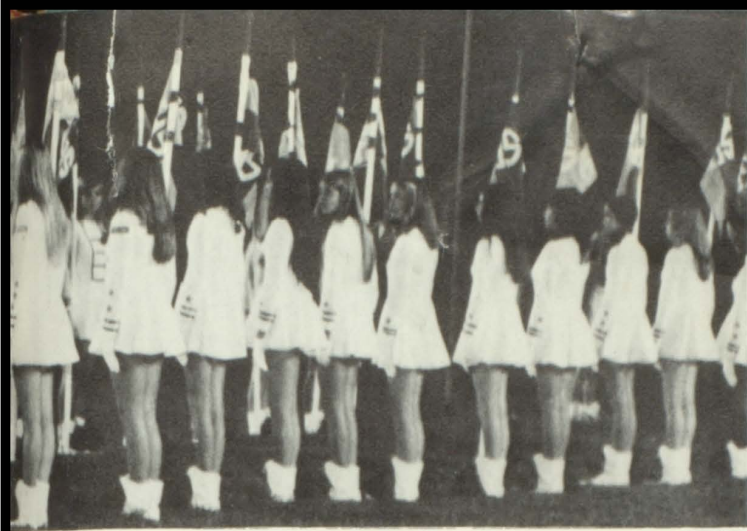

Gwen Rainey,
Captain
Karla Anglin
Darlene Chandler
LaSharne Conyers
Donna Davenport
Sydney Davis
Carol Dorsey
Lajun Dorsey
Mary Jane Elder
Cheryl Harp
Dilitha Harp
Christina Howell
Gigi McGhee
Kathy Moore
Gladys Pettway
Roberta Pettway
Joann Ponder
Melinda Worthy
Mrs. Grimes
Ms. Outlaw
Mrs. Robertson



Pep Club



BOOSTER CLUB
Mr. and Mrs. W. B. Abbey,
Presidents
Mr. and Mrs. Charlie Snead,
Vice-Presidents
Mrs. Helen Hawelka,
Secretary
Mr. A. H. Gorse,
Treasurer

P.T.S.A.
Mrs. W. N. Hiers,
President
Mrs. C. R. Herrington,
1st Vice-President
Mr. James Prance,
2nd Vice-President
Mrs. Don Hartsfield,
Recording Secretary
Mrs. Jerry Hargett,
Corresponding Secretary
Mrs. William S. Stewart,
Treasurer

Booster Club and P.T.S.A.





Debbie Billings,
Captain
Lynette Wall,
Co-Captain
Gail Hughey
Freda Rawlins



Majorettes

Mr. Hooten,
Director

FLUTES AND PICCOLOS:
 Tammy Poole
 Karen Anglin
 Karen McPherson
 Kathy Ballard
 Linda Mills
 Peggy Wiley
 Patti Trocciola
 Shirley Brady
 Becky Price

CLARINETS:
 Janet Flynn
 Anita Mullis
 Denise Nava
 Debbie Rogers
 David Moore
 Bonnie Brady
 Sheree Skinner
 Lauren Stuart
 Pat Swint
 Teresa Carter
 Gloria Hawelka
 Stevanie Richards
 Carol Chancey
 Walter Krawth
 Billy Sterling
 Holly Whittelsey
 Brenda Whittington
 Ellen Haight
 Mindy Turnage
 Larry Leake
 Melanie Harris
 Jayne Midura
 Kevin Peyton
 Mark Ogilvie

SAXAPHONES:
 Mike Gentry
 Kay Timmons
 Chuck McPherson
 Martha Johnson
 Jerry Skinner
 Mike O'Hearn

FRENCH HORN:
 Cathy Fincher
 Misi Collins
 David Gentry
 Jeff Ogilvie

CORONETS:
 Glen Alexander
 Ken White
 Larry Pavatt
 Mike Cook
 Jan Bussey
 Jim Timmons
 Ken Skelton
 Susan Anderson
 Mack Alexander
 Scott Larson

TROMBONES:
 Tim Beech
 Kelly Dziejowski
 David Hiers
 Doug Walden

BARITONES:
 Scott Hughey
 Bobby Person

BASSES:
 Jim Haege
 Jonny Till
 Mark O'Hearn

DRUMS:
 Robert Harkins
 Max Starks
 Sheryl Cotton
 Lori Wilkins
 Monte Starks
 Johnny Hiers
 Russell Prince

DRUM MAJOR:
 Graydon Snead

MAJORETTES:
 Debbie Billings,
 Captain
 Lynette Wall,
 Co-Captain
 Gail Hughey
 Freda Rawlins



Marching Band

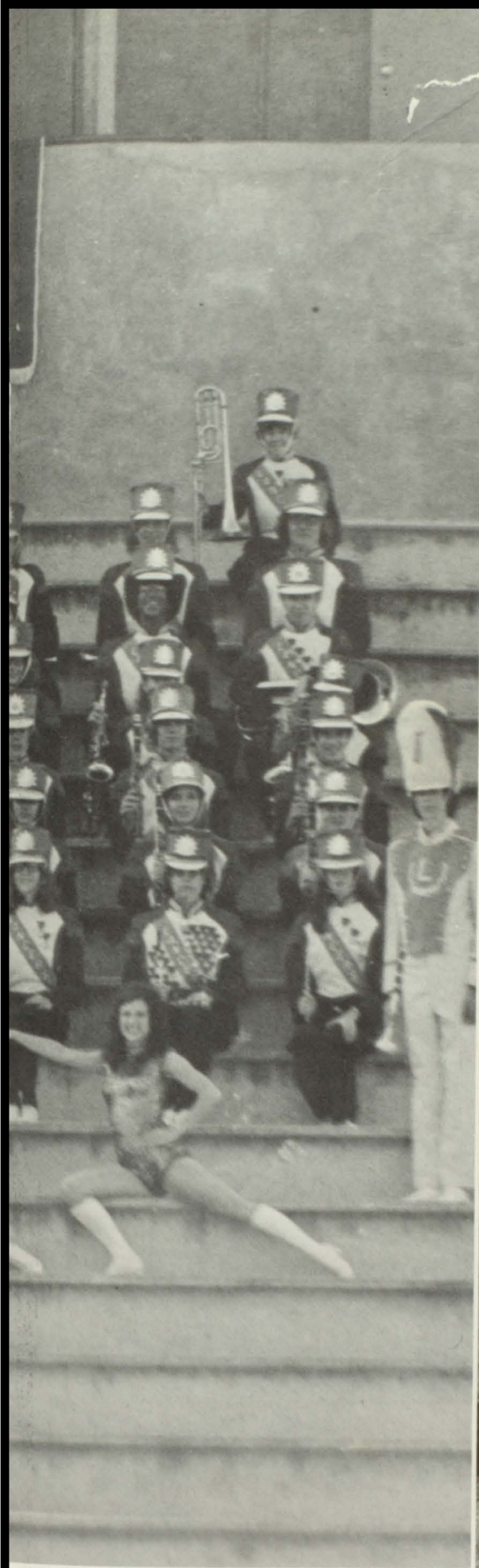

Symphonic Band

Mack Alexander
Karen Anglin
Kathy Ballard
Tim Beech
Shirley Brady
Teresa Carter
Carol Chancey
Kelly Dziejowski
Cathy Fincher
Janet Flynn
David Gentry
Mike Gentry
Ellen Haight
Robert Harkins
Melanie Harris
Gloria Hawelka
David Hiers
Johnny Hiers
Sandra Hill
Gail Hughey
Scott Hughey
Scott Larson
Larry Leake
Karen McPherson
Linda Mills
Anita Mullis
Mark Ogilvie
Mark O'Hearn
Mike O'Hearn
Larry Pavatt
Bobby Person
Tammy Poole
Becky Price
Russell Prince
Freda Rawlins
Chip Reese
Jerry Skinner
Sheree Skinner
Graydon Snead
Billy Sterling
Lauren Stewart
Ted Stover
Pat Swint
Jan Timmons
Kay Timmons
Mindy Turnage
Lynette Wall
Ken White
Holly Whittelsey
Peggy Wiley
Lori Wilkins
Mr. Hooten





Honors and Awards

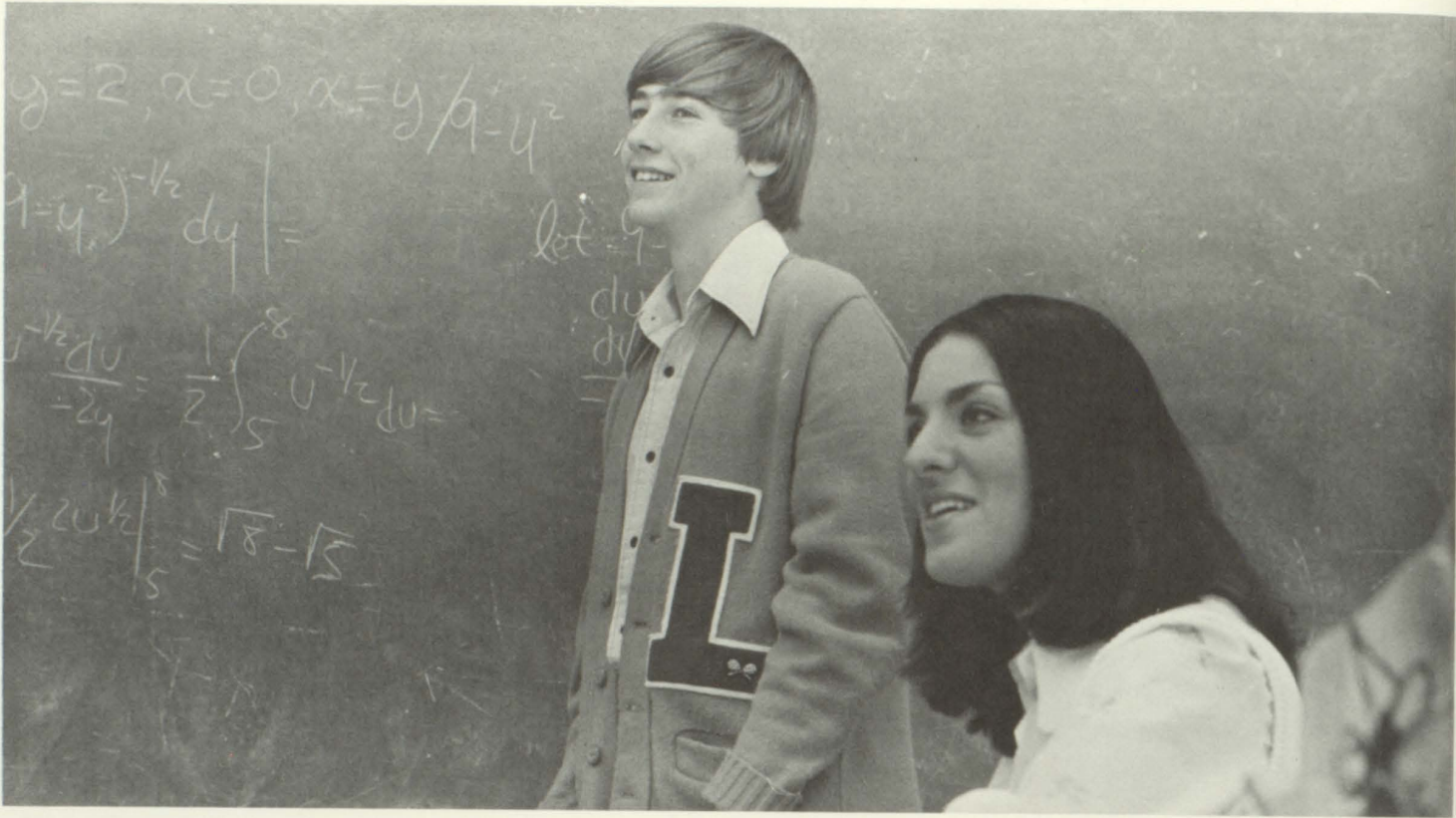

STAR STUDENT: Mike Sampson

STAR TEACHER: Miss Carol Hartz



FBLA SPEECH CONTEST FIRST PLACE WINNER: Ron Stewart



DAR AWARD: Janet Crawford



BETTY CROCKER HOMEMAKER AWARD: Lisa Boquist

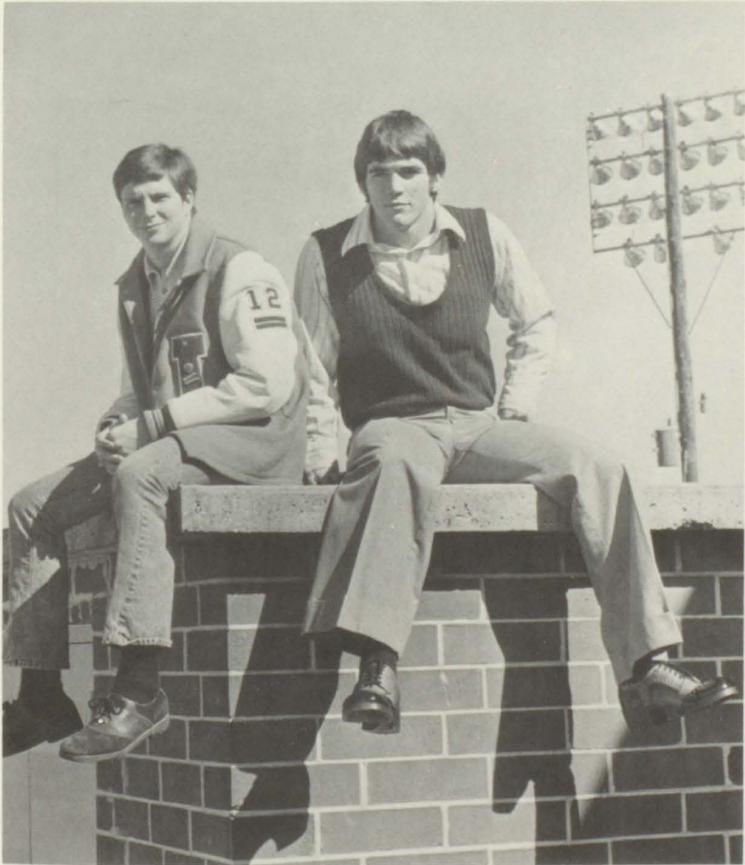

BOYS' STATE: Mark Huston, Chris May



WHO'S WHO AMONG AMERICAN HIGH SCHOOL STUDENTS: Lesley Cook, Mike Sampson, Sally Sharpe, Babbie Sinquefield, Becky Sizemore

Class Skits



First Place: The Class of 1974 + 69





Honorable Mention: Sub Freshmen



Second Place: Sophomores

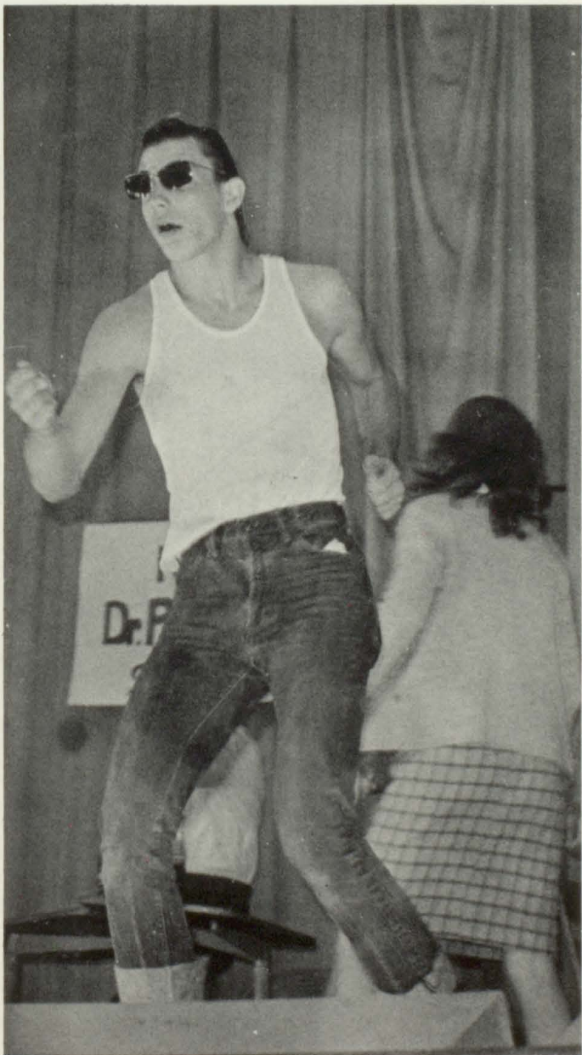

Honorable Mention: Freshmen



Third Place: Juniors



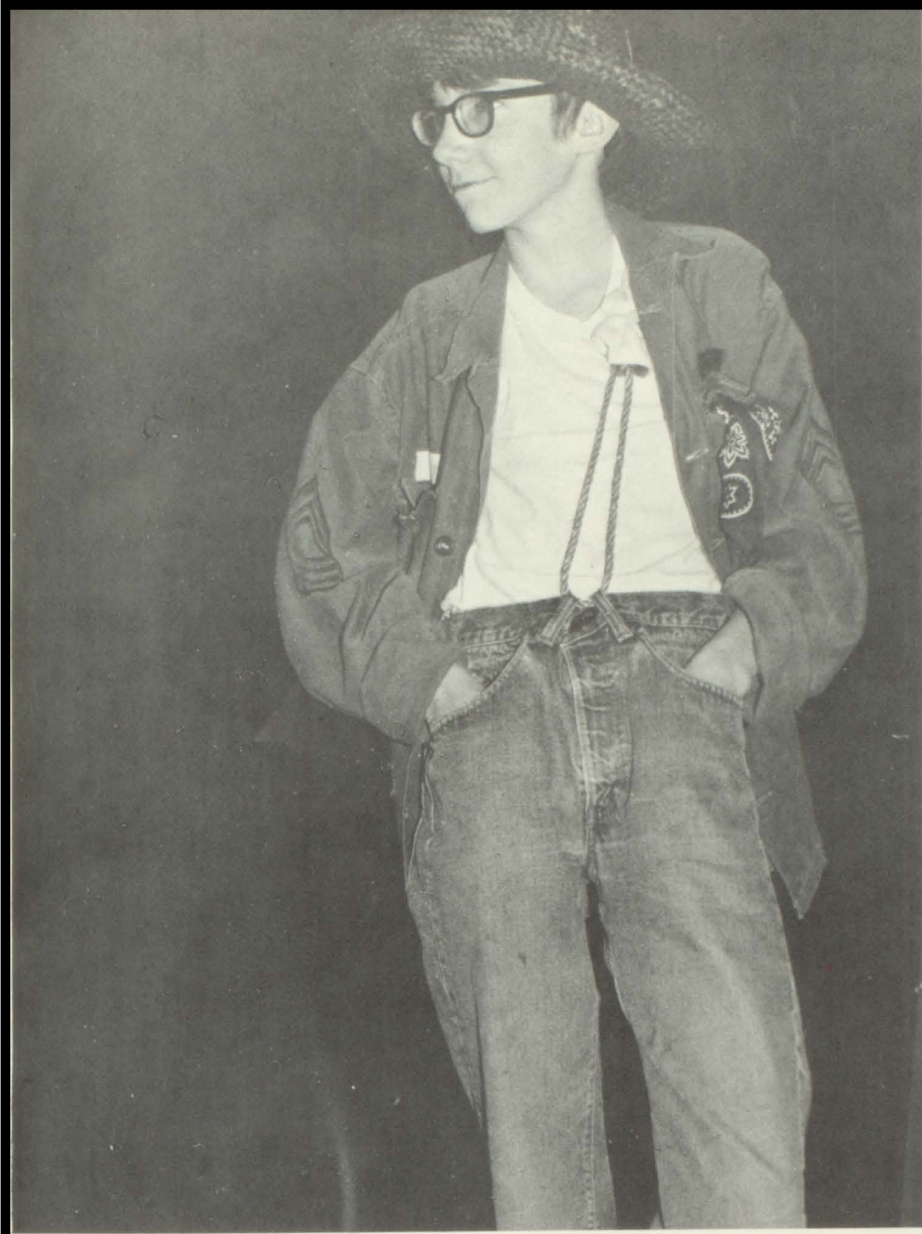

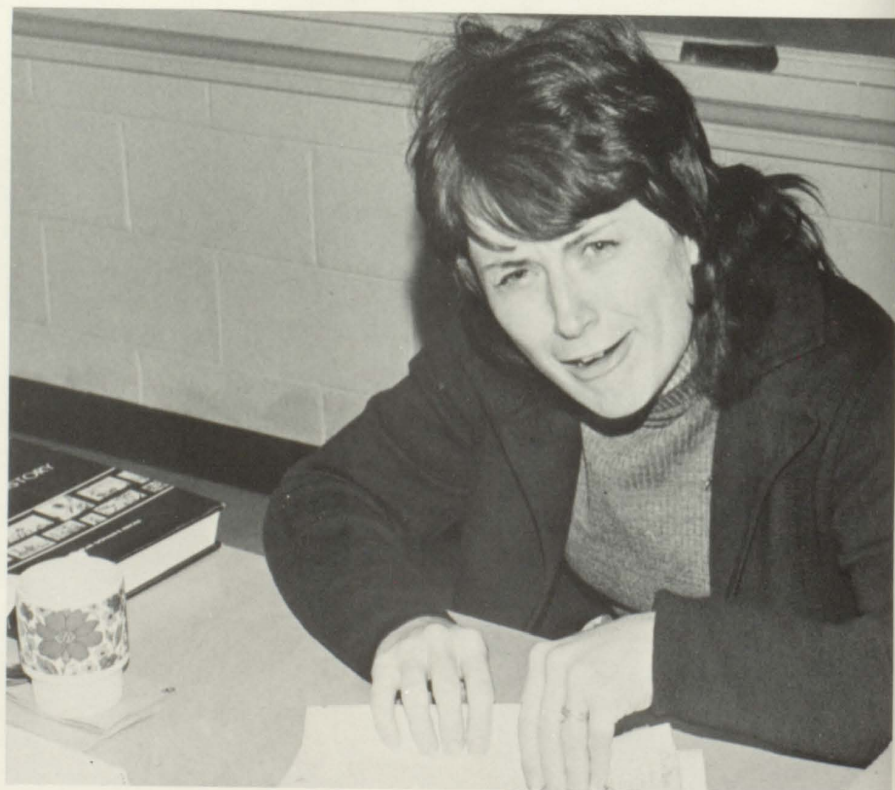
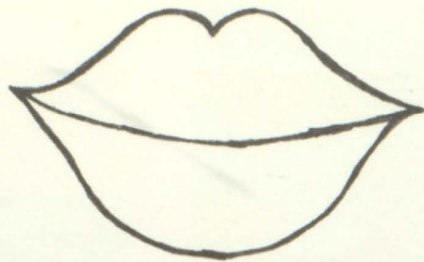

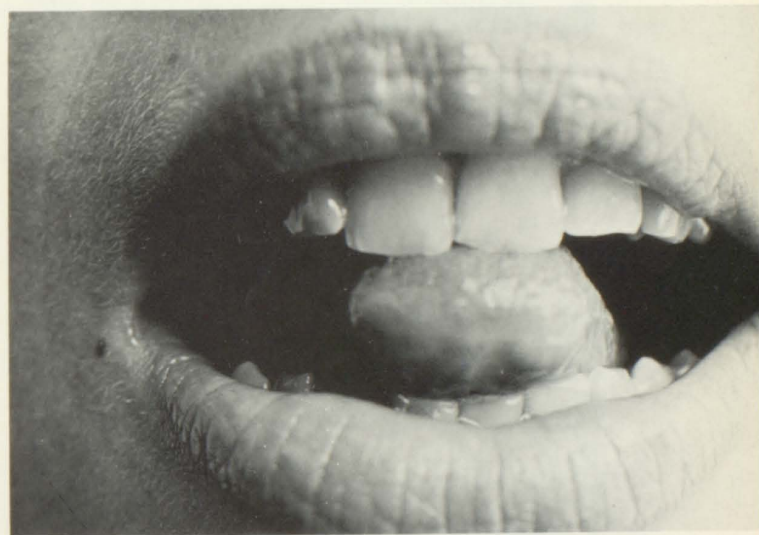

KISS ME!

WHAT DID YOU DO

START

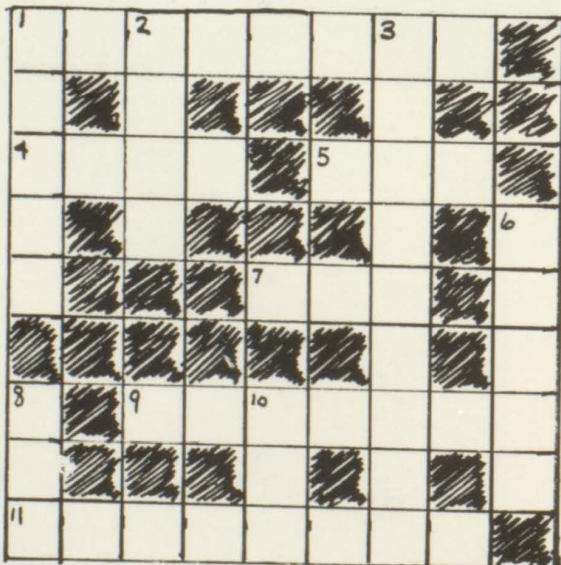
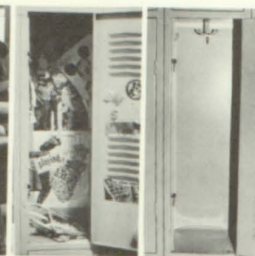
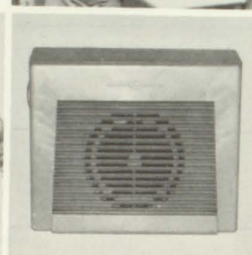

ACROSS

- 1) "That's 2 _____."
- 4) Pass a _____.
- 5) Graduation: Seniors _____.
- 7) _____ rallies.
- 9) Student lounge.
- 11) Late study.

DOWN

- 1) Boogie.
- 2) πr^2
- 3) Mr. Pendley's passion.
- 6) Favorite clothes.
- 8) Victory cheer.
- 10) F on a test.



motiotionhs





Coaches



Mr. Jim Waller

Mr. William Bailey

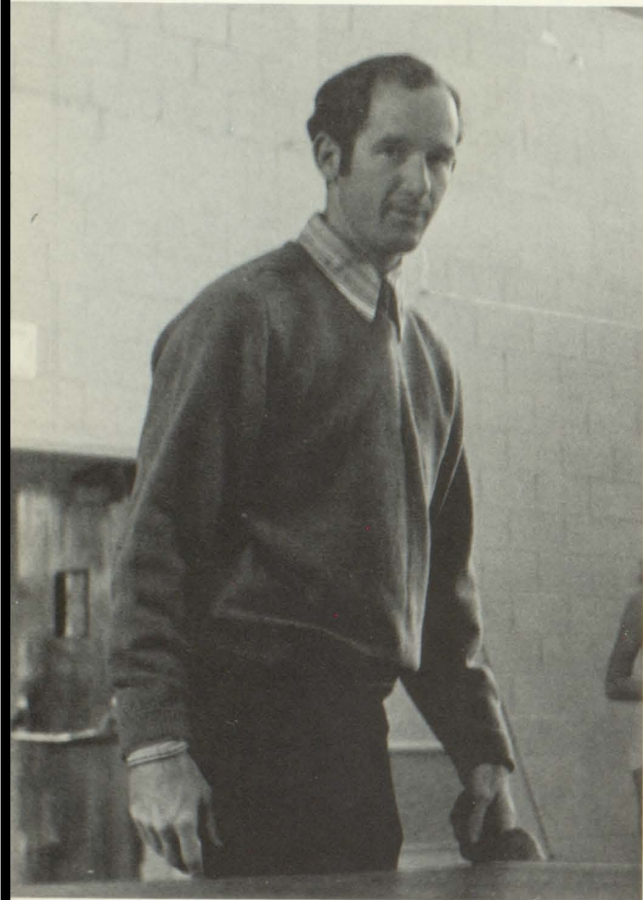

Mr. George Hudson



Mr. Alan Gravitt

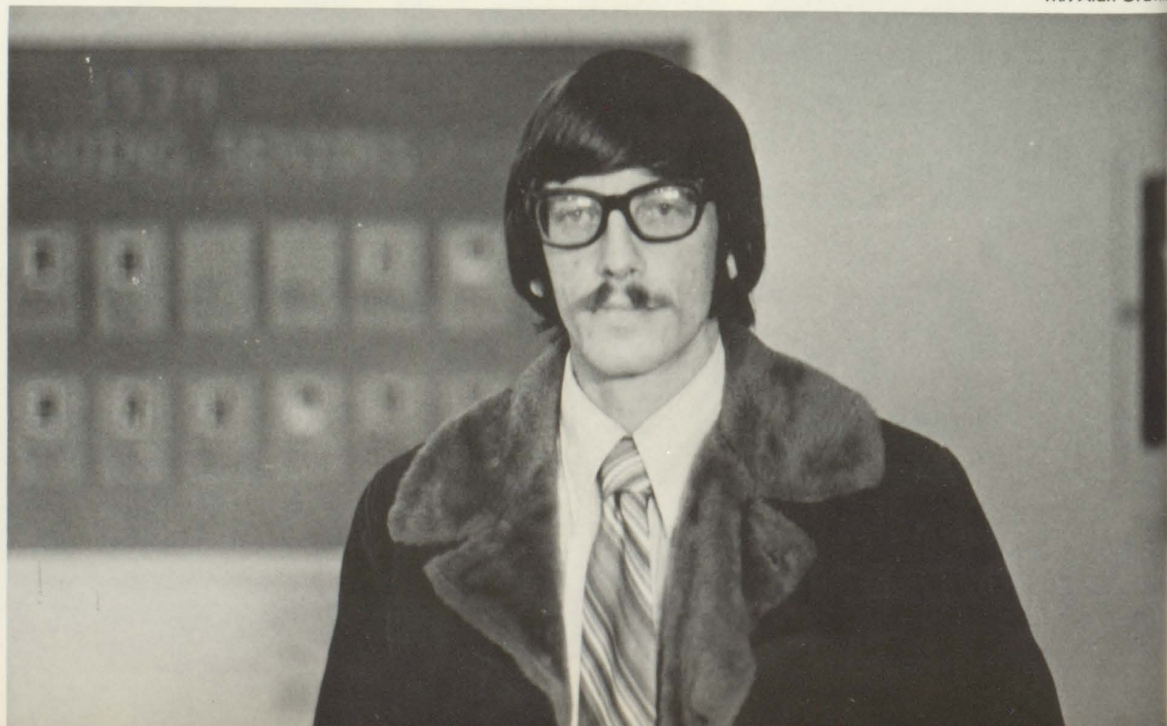

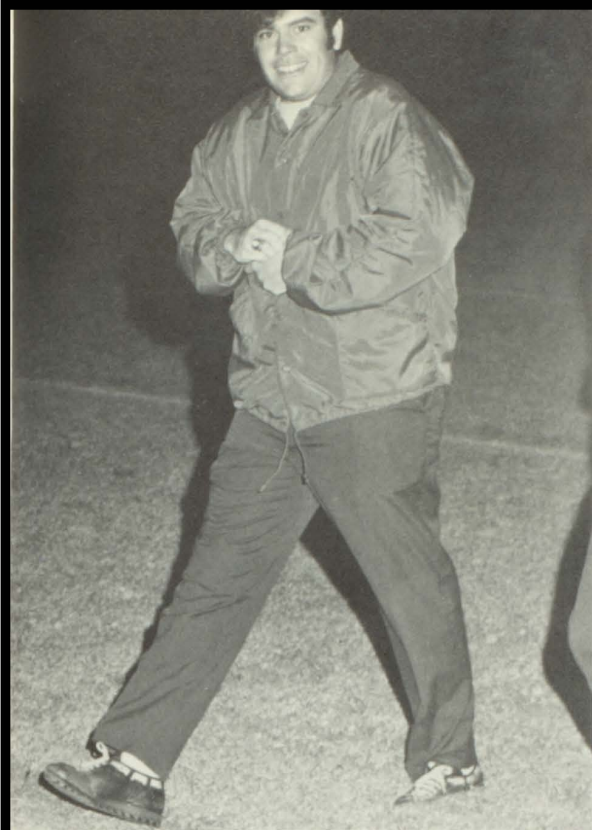

Mr. Ronnie Harbin

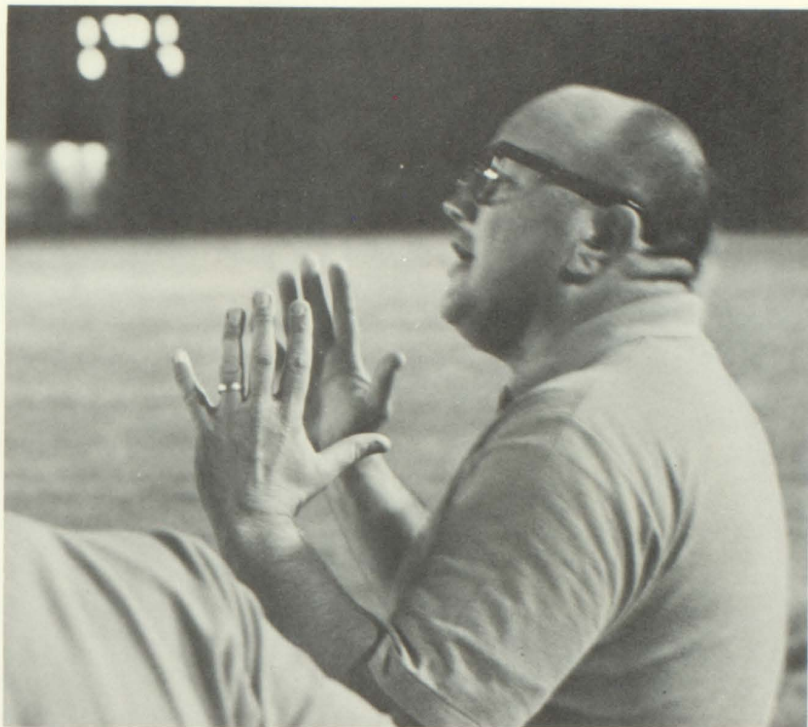

Mr. Maurice Hefner

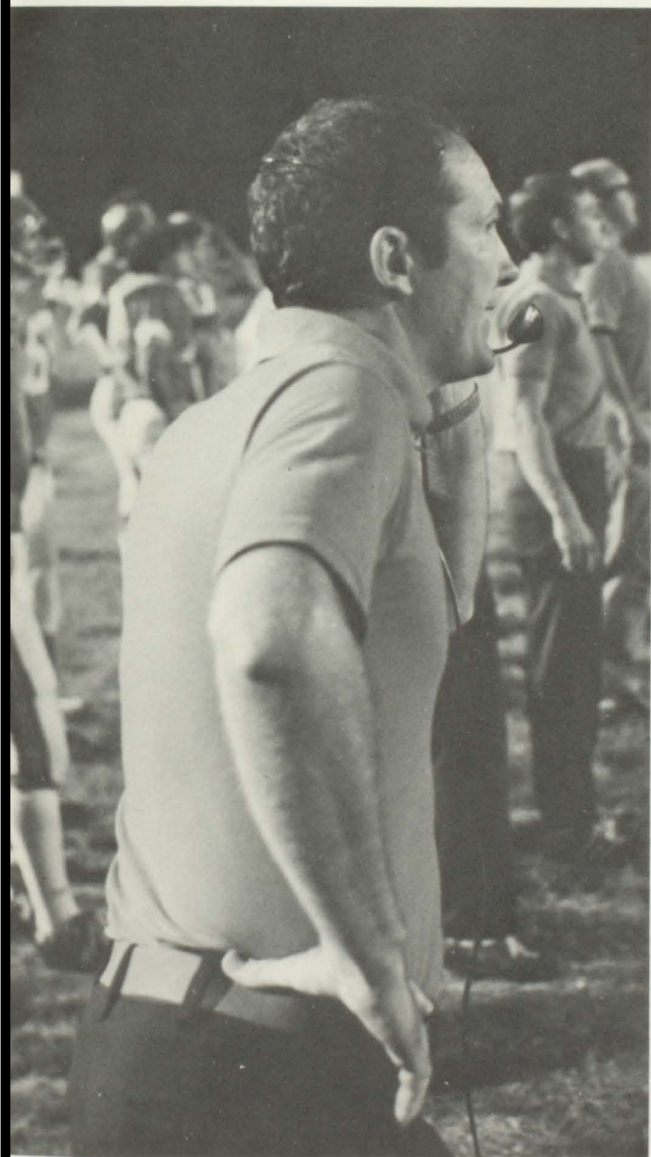

Mr. Joe Pittman



Mr. Richard Ledford



Mr. Paul Scheuffer

Varsity Football

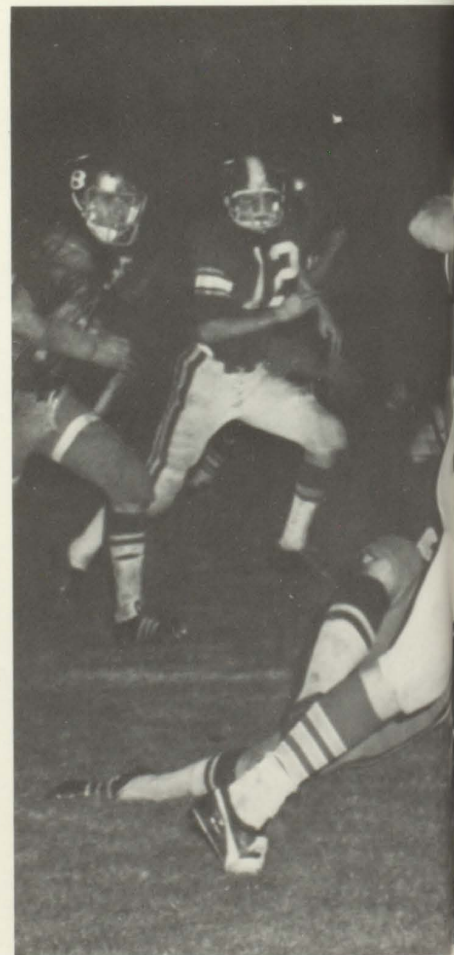
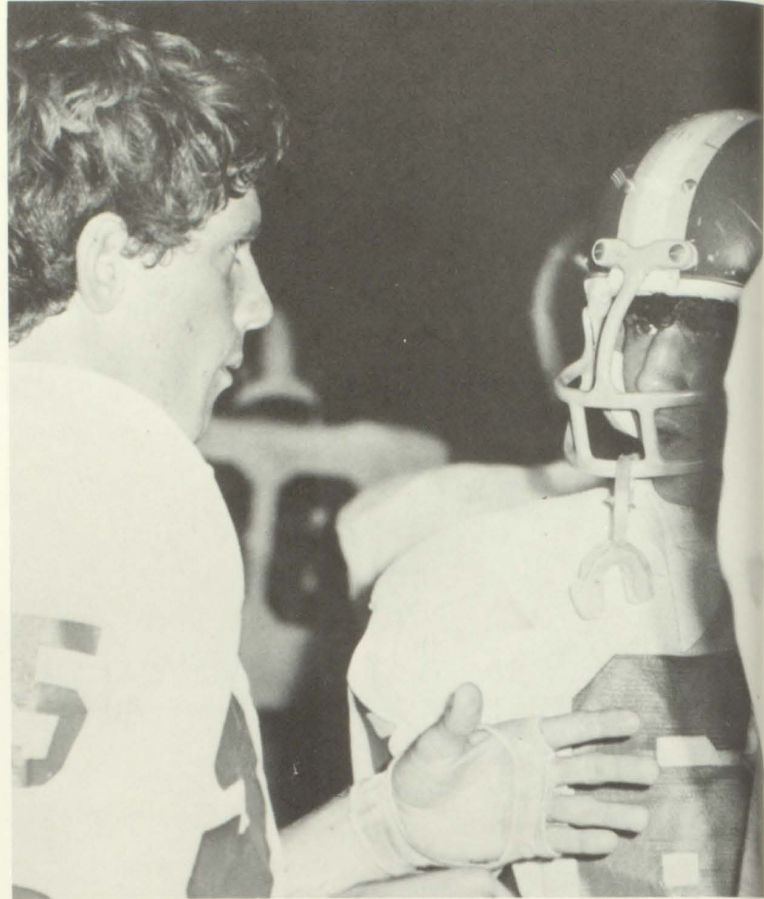

Football is . . .

- dreams of an undefeated season
- the Woodward game
- the total humiliation and disappointment of a 23-0 shellacking by Woodward
- beating Milton

- blocking a 200 pounder
 - losing to Roswell in a squeaker and knowing we were the better team
 - destroying arch-rival Collins 40-0
 - the emotional letdown of the Briarwood game
 - seeing our plans for state shot down 26-6
 - the joy of running a punt back for a TD . . .
- Football is . . .

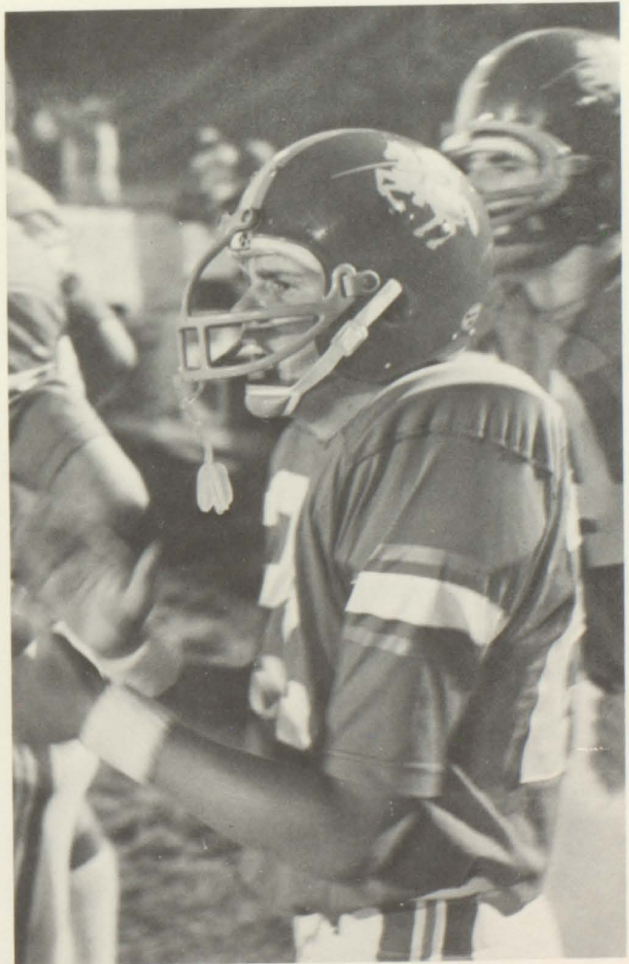
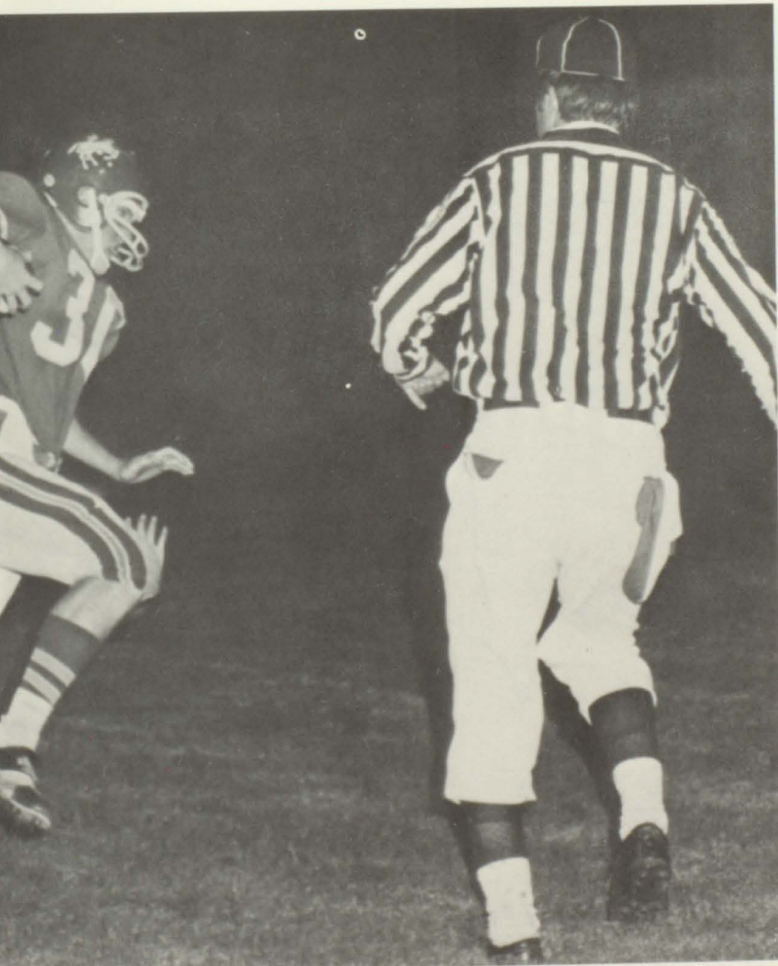

VICTORY!



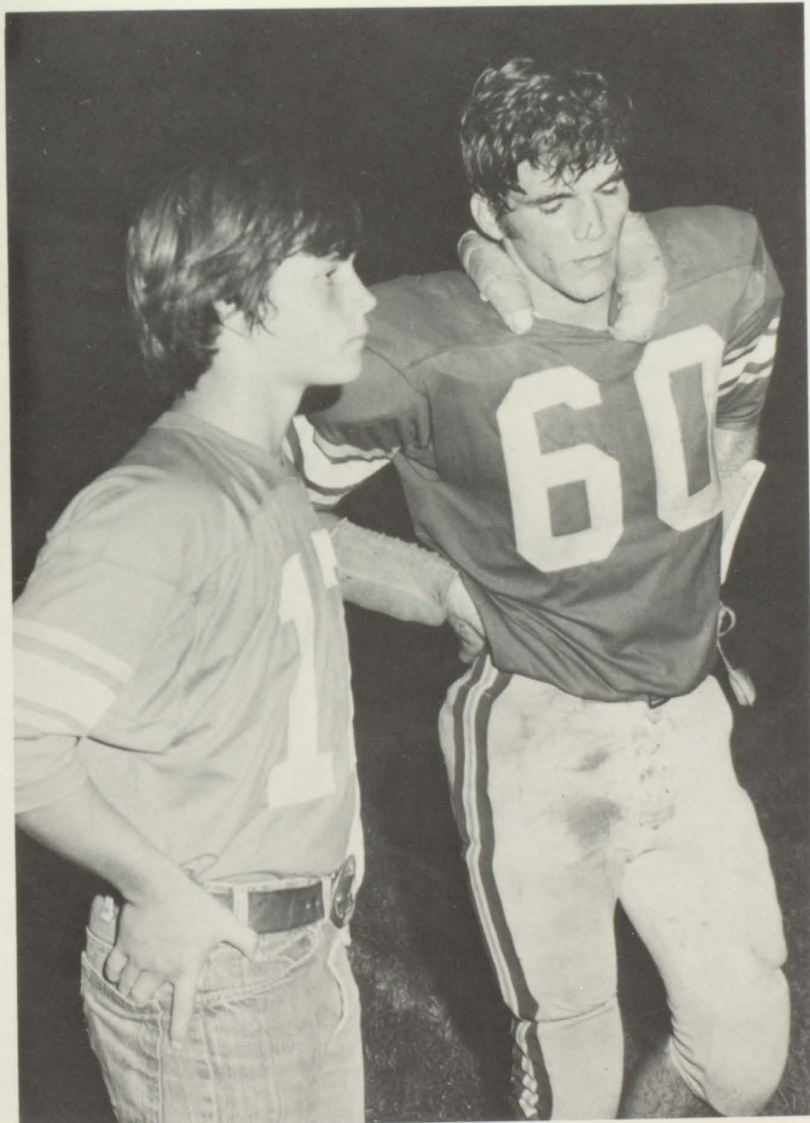

. . . and
defeat . . .

Football is . . .
— Coaches yelling their encouragement
— the drill team, band, cheerleaders, majorettes, and
pep club

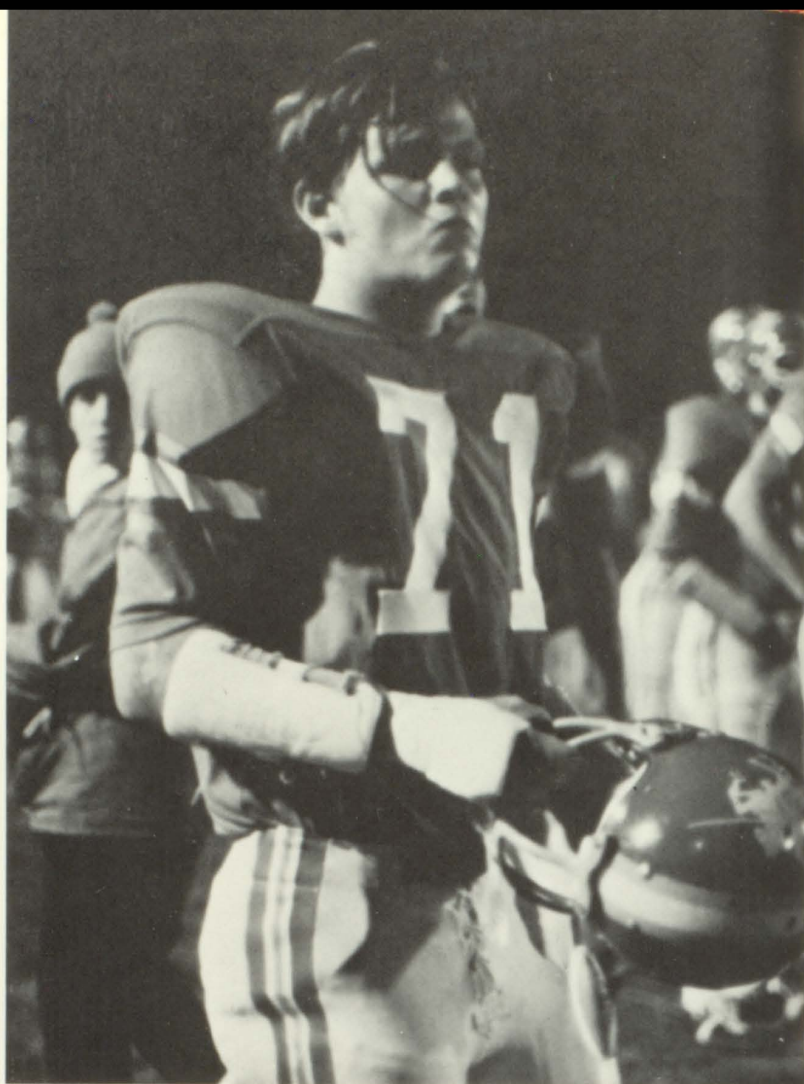



— managers helping with everything
— fans
— spirit
— the B-Team yelling for us from the stands



- Football is . . .
- the heartbreak on the bus as we lose 6-5 to Campbell
 - playing our finest game against Russell, an AA team
 - Completely destroying Stockbridge 63-0
 - beating College Park in a must game 21-0
 - watching the backs explode for big yardage after your block springs them
 - hearing the fight song while under a pile, and knowing you just scored

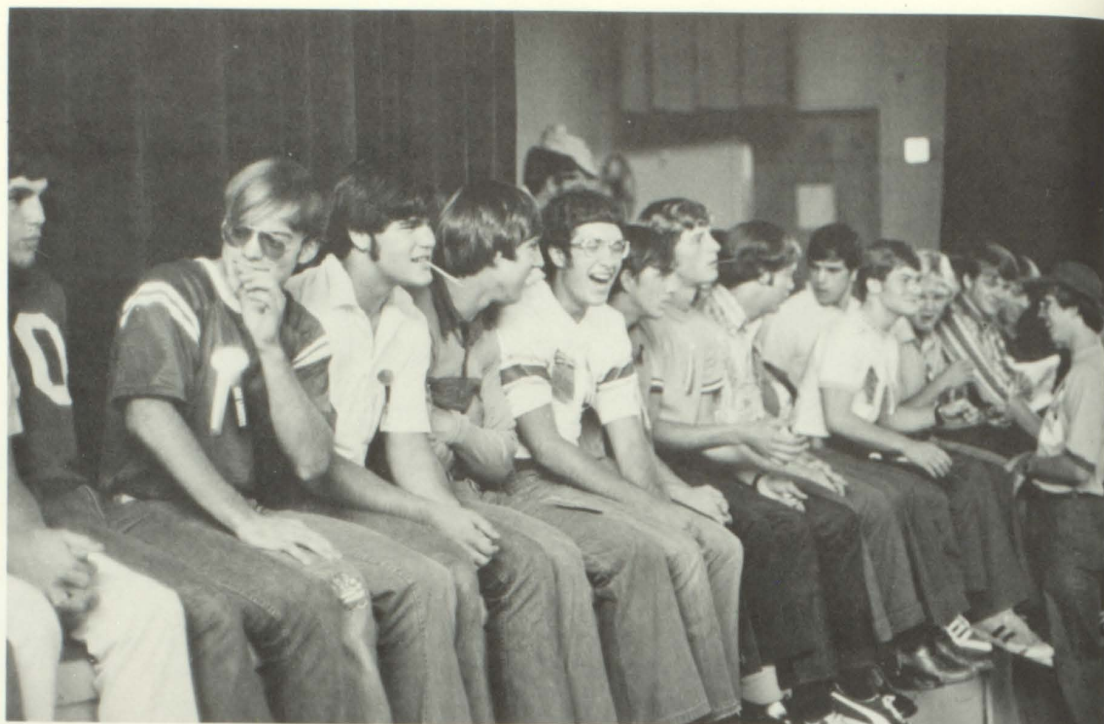

"STUD ROW"



The Coaches, sponsored by the SCROLL and Bonanza Steak House, selected after each game the person whose play had been most outstanding. This person was named "Player of the Week." The following received this honor:

- August 31 — Anthony Campbell
- September 7 — Keith Thompson
- September 14 — Mark Huston
- September 21 — Mark Huston
- September 28 — Glen Abbey
- October 5 — Mike Elder
- October 12 — Rick Ackles
- October 19 — Scott Smith,
Gerald Harp
- November 2 — Chris May
- November 9 — Mark McKinney,
Mike Elder

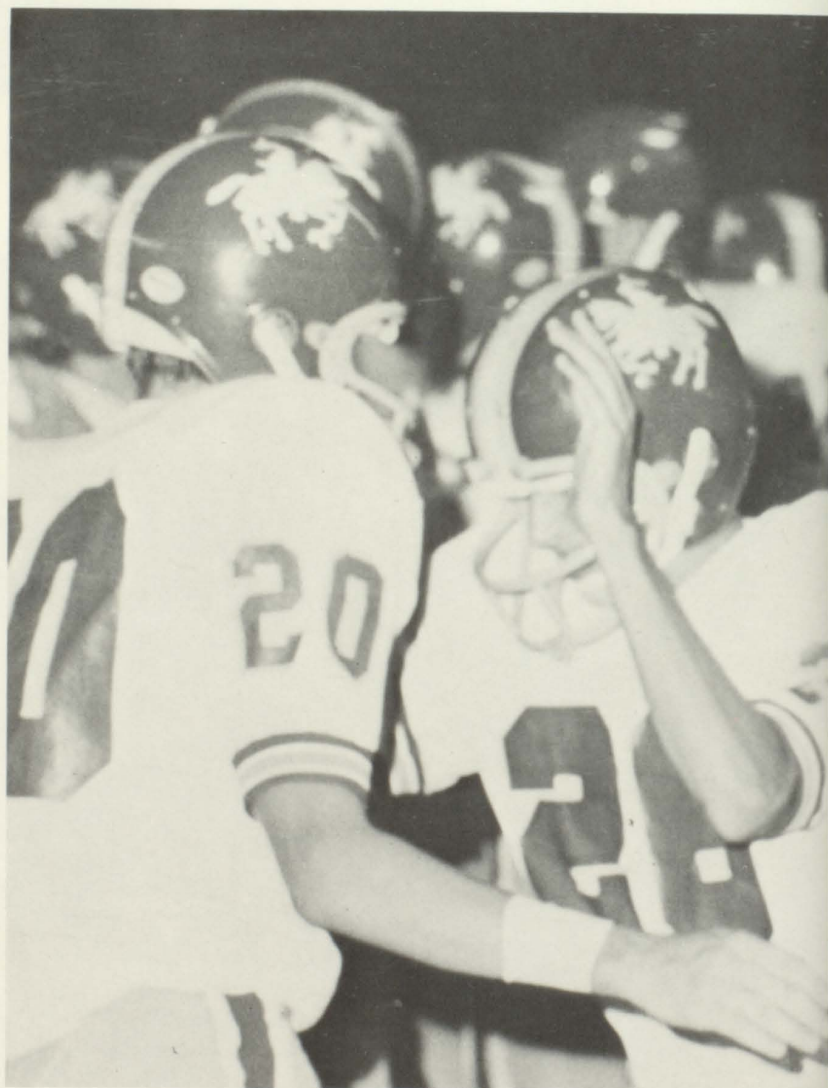

— the beating of Westwood 35-8, assuring a winning season
— winning the last four in a row . . .



But mostly,
 football is playing
 with 35 of the
 best guys in the world.



Mark Henriott,
 Manager

Glenn Abbey,
 Trainer

Mike Stein,
 Manager

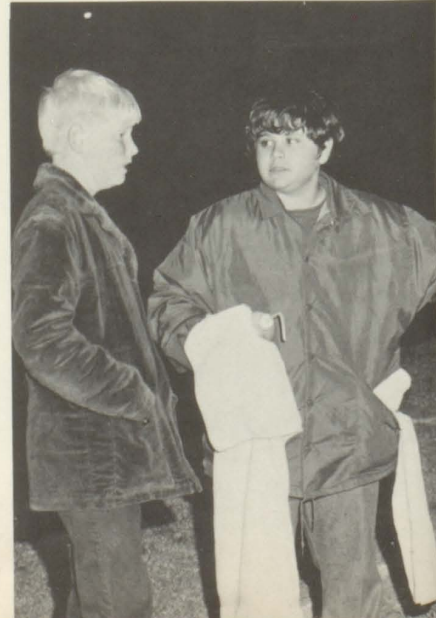

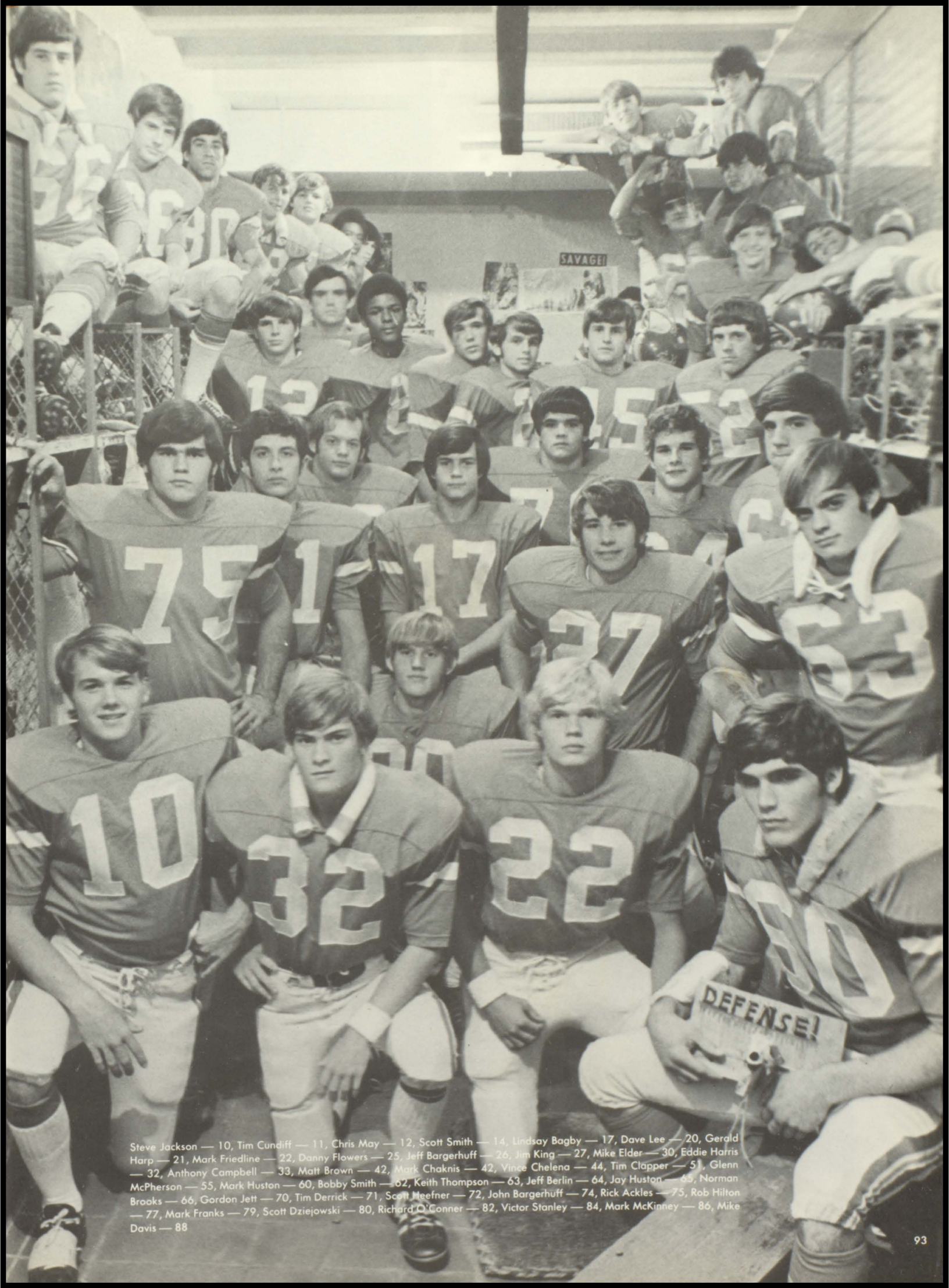

Steve Jackson — 10, Tim Cundiff — 11, Chris May — 12, Scott Smith — 14, Lindsay Bagby — 17, Dave Lee — 20, Gerald Harp — 21, Mark Friedline — 22, Danny Flowers — 25, Jeff Bargerhuff — 26, Jim King — 27, Mike Elder — 30, Eddie Harris — 32, Anthony Campbell — 33, Matt Brown — 42, Mark Chaknis — 42, Vince Chelena — 44, Tim Clapper — 51, Glenn McPherson — 55, Mark Huston — 60, Bobby Smith — 62, Keith Thompson — 63, Jeff Berlin — 64, Jay Huston — 65, Norman Brooks — 66, Gordon Jett — 70, Tim Derrick — 71, Scott Meefner — 72, John Bargerhuff — 74, Rick Ackles — 75, Rob Hilton — 77, Mark Franks — 79, Scott Dziejowski — 80, Richard O'Conner — 82, Victor Stanley — 84, Mark McKinney — 86, Mike Davis — 88

Homecoming 1973



EIGHTH — Lee Ann Bussey, Mark Sheffield



NINTH — Laura Shuman, Greg Ashley



Nights in White Satin

Cold hearted orb that rules the night,
Removes the colours from our sight.
Red is grey and yellow white,
But we decide which is right,
And which is an illusion?
Pinprick holes in a colourless sky,
Let insipid figures of light pass by.
The mighty light of ten thousand suns,
Challenges infinity and is soon gone.
Night time, to some a brief interlude,
To others, the fear of solitude.
Brave Helios wake up your steeds,
Bring the warmth the countryside needs.



TENTH — Linda Brown, Rex Miller



ELEVENTH — Cindy Abrahamson, Tim McLinskey





TWELFTH — Carol Cagle, Kelly Polenek



TWELFTH — Brenda Surles, Ron Montgomery





HOMEcoming QUEEN — Lynn Stevens escorted by Kerry Monk

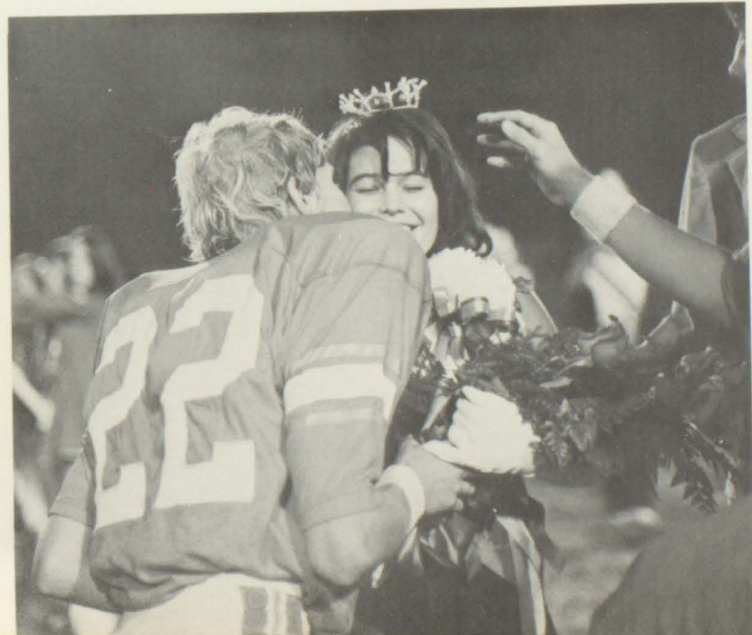

Under Coaches Bailey and Harbin, The B-Team Goes 9 an' 0

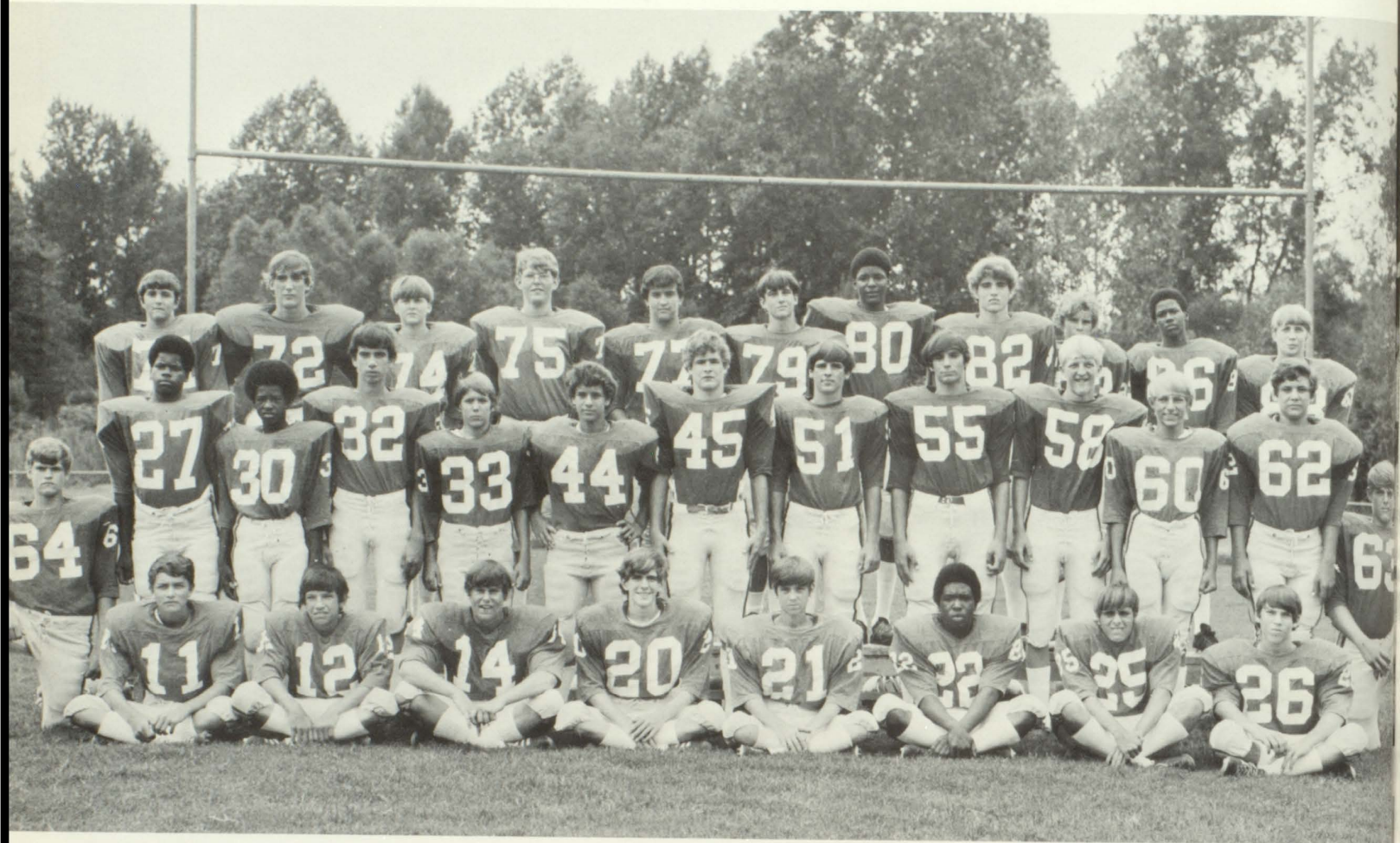

Jay Barber
David Brown
Matt Brown
Mike Brown
Vince Chelena
Lane Davis
Reginald Ezell
Tony Ford
Mack Grimes
Michael Grissom
Sandy Gorse
Jay Hargett
Tim Harris
Gerald Harp
Wayne Head
Johnny Hickson
Wayne Hoffman
Jeff Hunt
Joe Hunt

Kerry Johnson
Ricky Johnston
Rex Miller
Curtis Minter
Robbie Morris
Hubert Molanders
Frank Nichols
Mike Price
Alan Rogers
Rance Reese
Don Rex
Larry Shehane
Victor Stanley
Leonard Thompson
Mike Wheeler
William "Beetle" Bailey,
Coach
Ronnie "Flopper" Harbin,
Coach



Eighth-Grade Football

The baby Lancers had a 6-1 record this season and won the title of best eighth grade football team in South Fulton County!





- Donnie Begley
- Joel Berlin
- Ashley Birscoe
- Ronnie Bradford
- Mark Brown
- David Bryan
- John Carmalingo
- David Cochran
- Brian Davis
- Richard Dennis
- Ray Farmer
- Doug Flurry
- Duane Freer
- Jerry Greene
- Darry Hammond
- Phil Herrington
- Jim Hilton
- Brad Hoffman
- Mike Holley
- Mel Hyde
- Jim Johnson
- Tim Jones
- Kevin McCreary
- Scott McKinney
- Donald Moore
- John O'Hearn
- David Patterson
- Chip Reese
- Truett Scales
- Bruce Schroeder
- Mark Sheffield
- Jonny Short
- Mark St. John
- Randy Thornton
- Johnny Walker
- John Young
- George Hudson, Coach

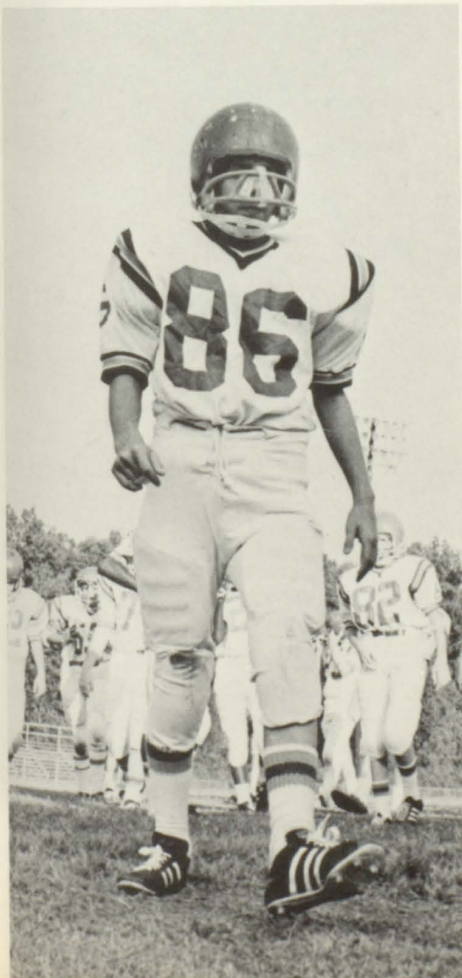

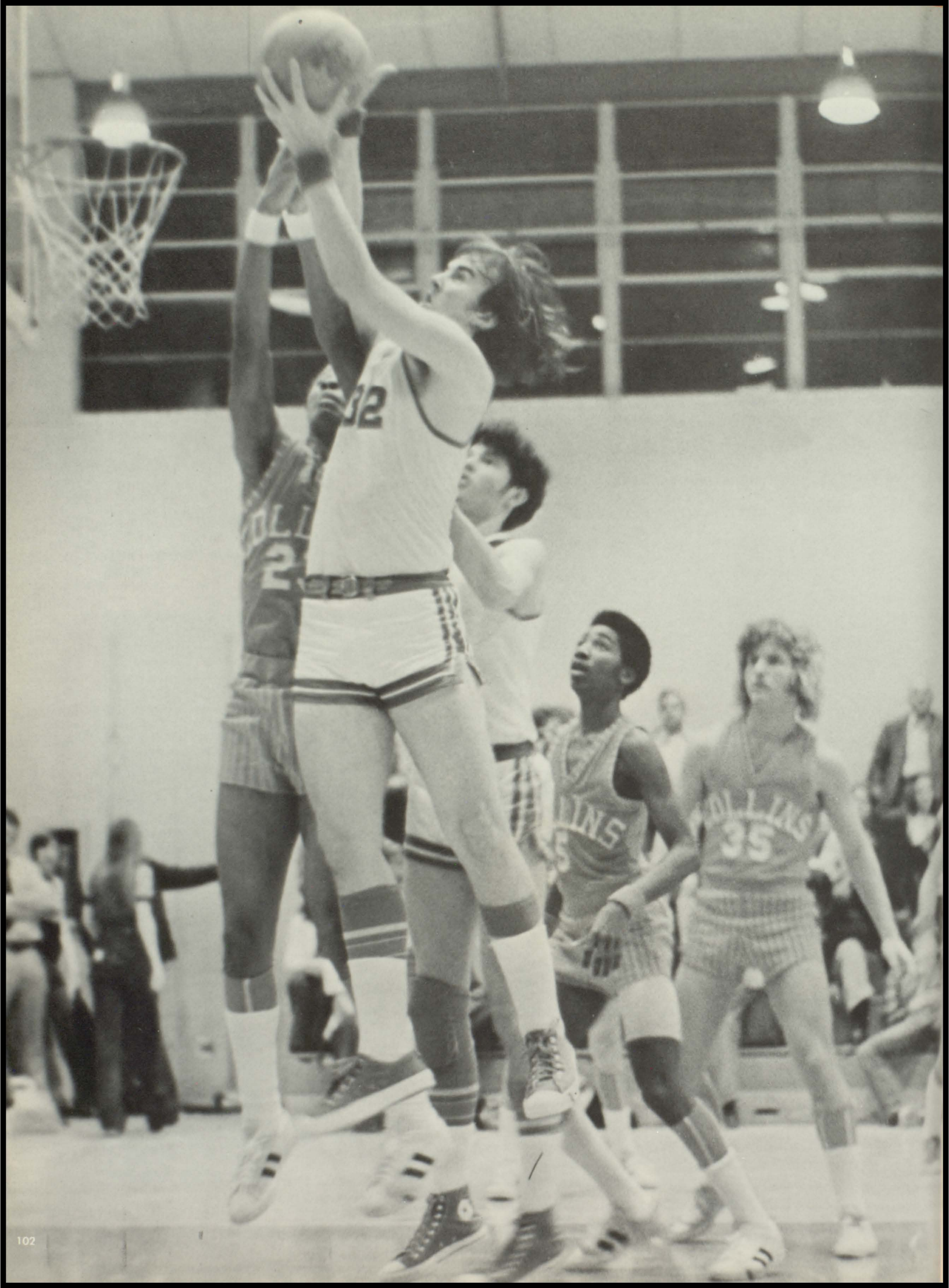



Varsity Basket- ball



Basketball 73-74 was a very exciting sport. There were many words that described the season, but the word that described it best was . . .

BUH!



BUH was everywhere. When the team came out of the dressing rooms Lancer fans yelled BUH! When the team made a basket, when they made a good defensive play, or when they made a foul shot, BUH! was heard in Lancer Country.

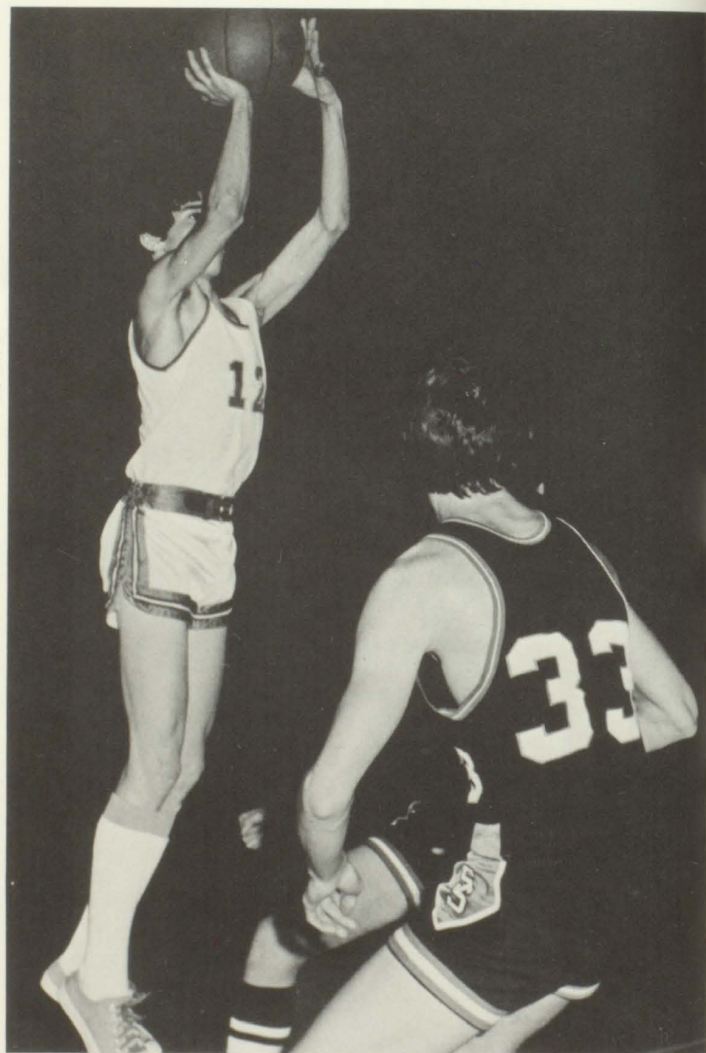

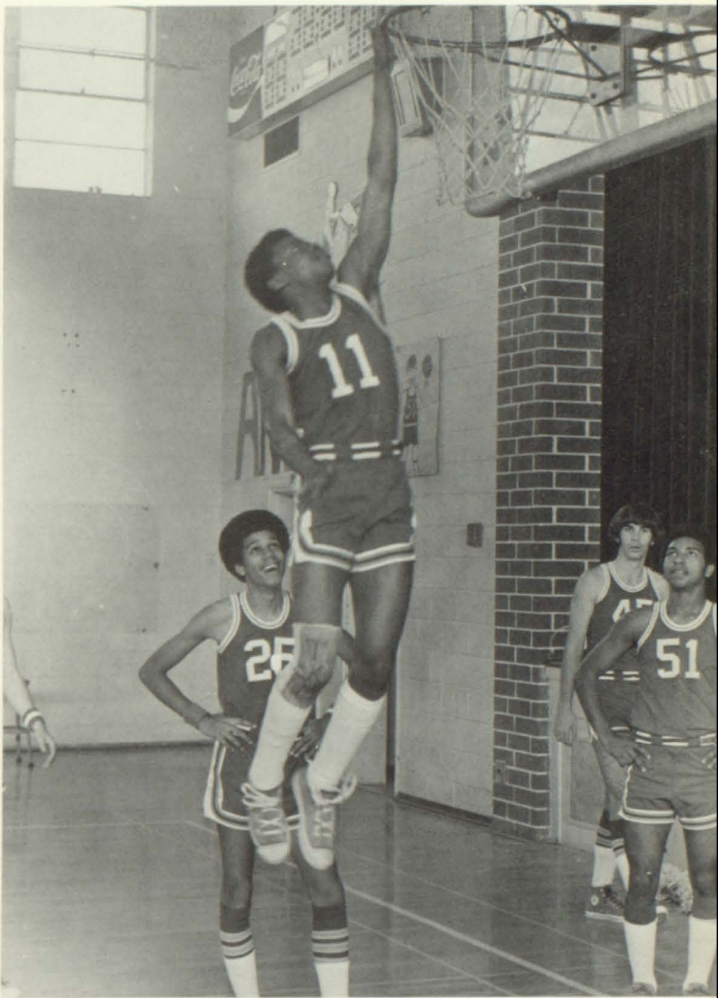

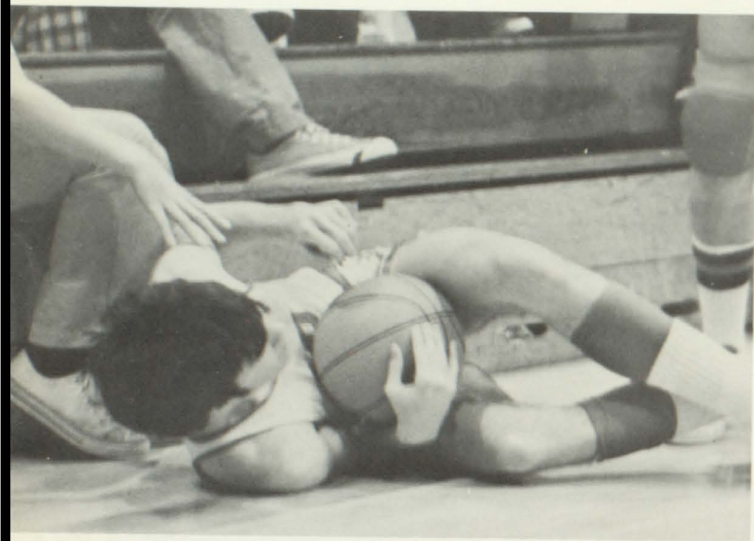
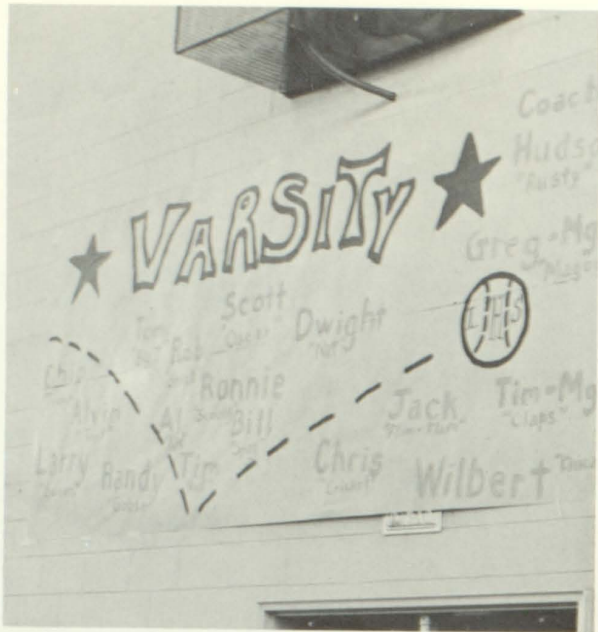

The team was a unit. They won together with spirit, and they lost together with dismay. Most of the players at the beginning of the season were individuals trying to make a name for themselves. But soon the individuals joined together to form a team. This team showed that they could win despite their lack of experience.



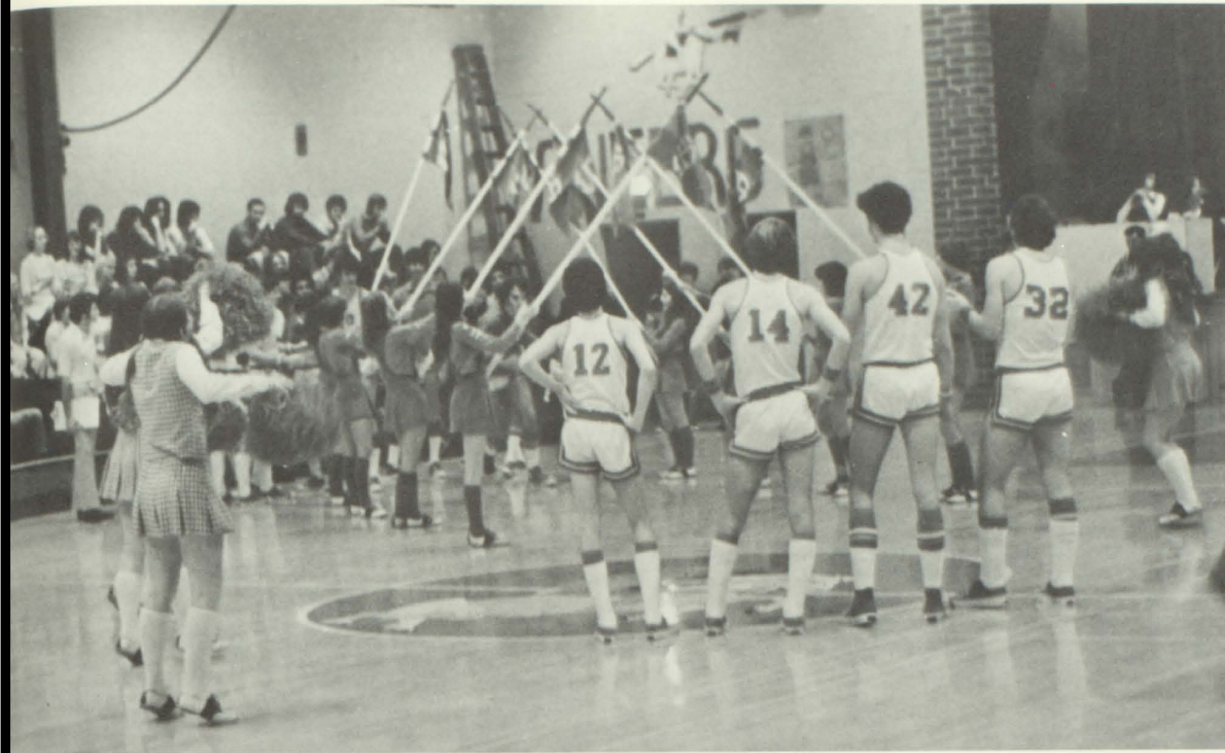

One person did the most to hold the team together. New Head Coach Hudson kept the team together when they were losing and encouraged them to get back on top. He inspired the players individually and collectively. He was one of the biggest reasons for this season's success.

Basketball 73-74 was a year of fun for both players and fans. The players enjoyed winning, and the fans liked yelling all of their crazy cheers — "Hi-de-hey," "Lancer Country," "Party" — to pep up the players.

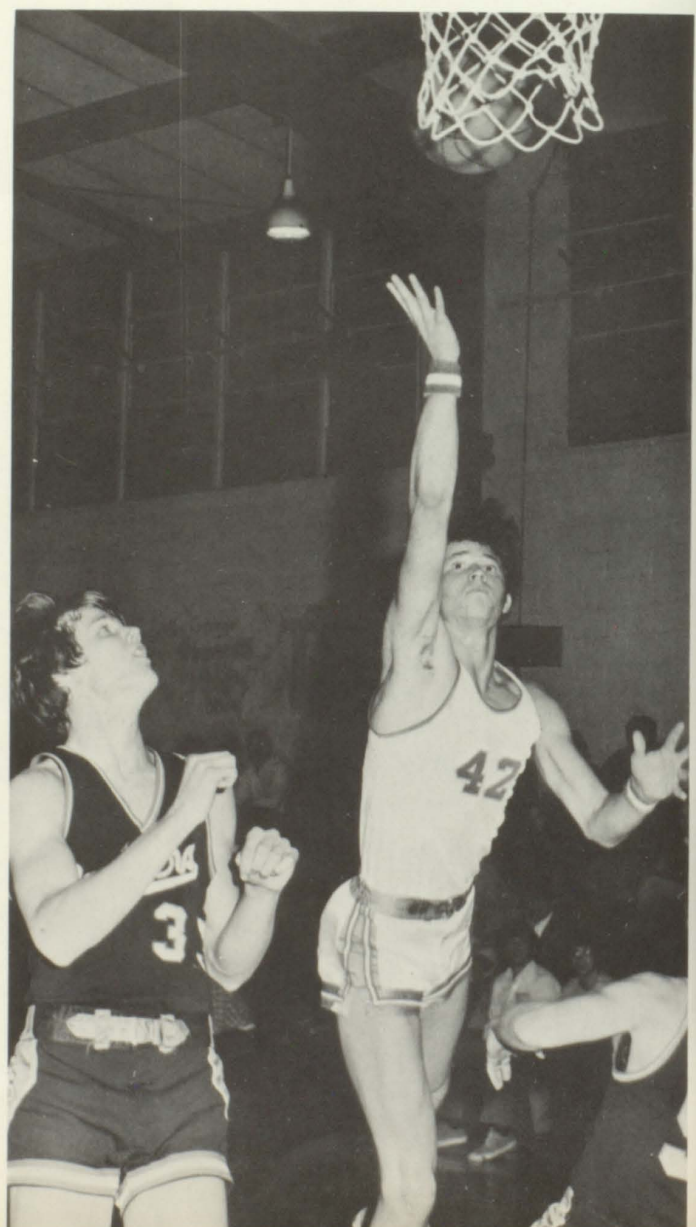



Al Compton
 Jack Flemming
 Dwight Greer
 Wilbert Hammond
 Rob Hilton
 Chris May
 Tim McLinskey
 Randy Nagel
 Ronnie Nestlehutt
 Alvin Ponder
 Larry Robertson
 Bill Scott
 Scott Smith
 Chip Stembridge
 Tony Watkins
 Rusty Hudson, Coach

MANAGERS
 Don Begley
 Tim Clapper
 Mark Henriott
 Chip Reese
 John Young

B-Team Basketball

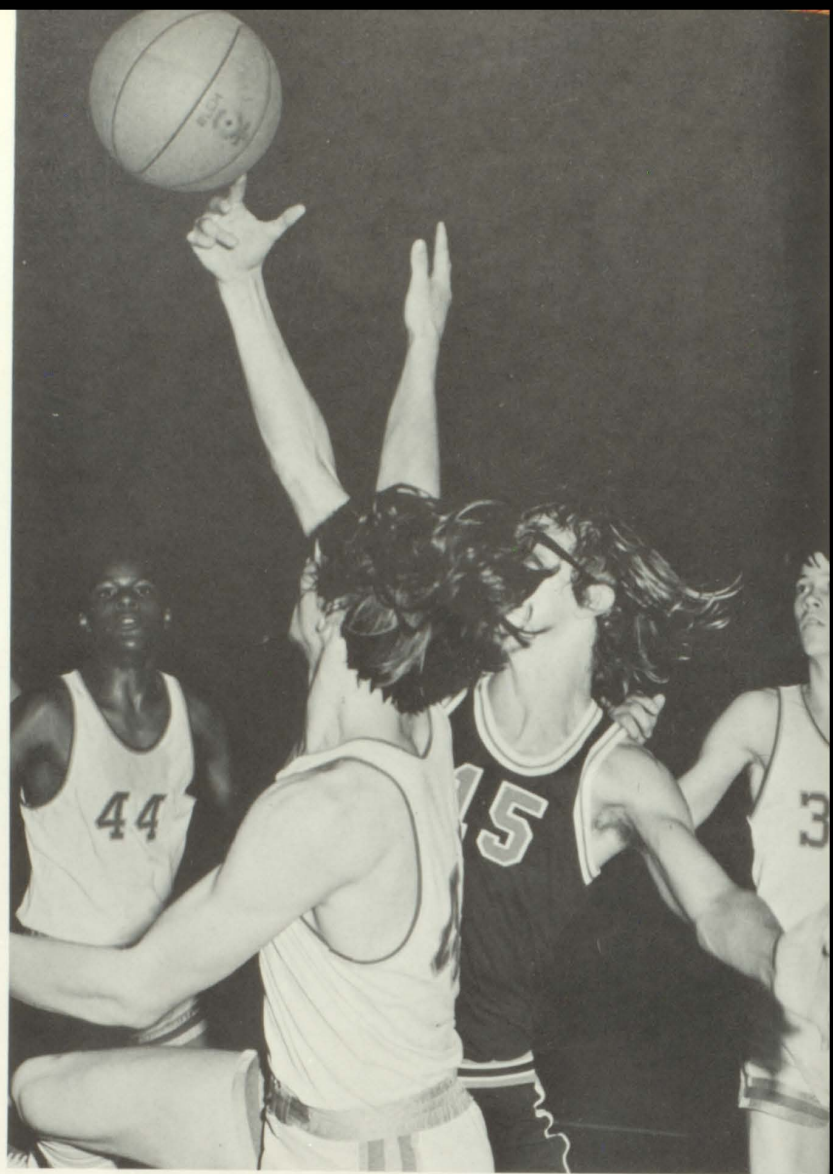

Larry Brown
 Mike Brown
 Dale Bussey
 Jay Hargett
 Gerald Harp
 Johnny Hickson
 Ricky Johnston
 Walter Krauth
 Glenn Marcus
 Robbie Morris
 Charles Phillips
 Alan Rogers
 Gary Southerland
 Victor Stanley
 Ronnie Harbin, Coach



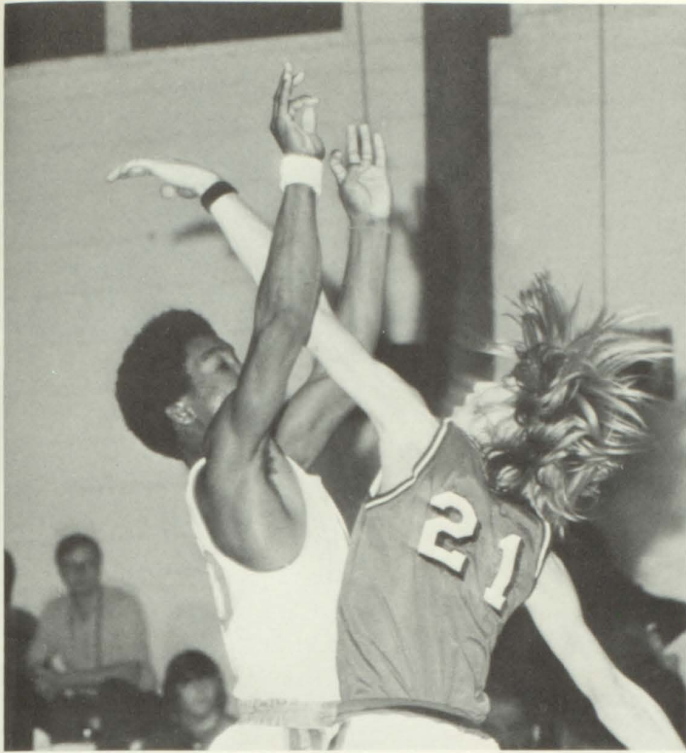

B-Team Lancers placed second in the Post 50 American Legion Invitational Tournament.

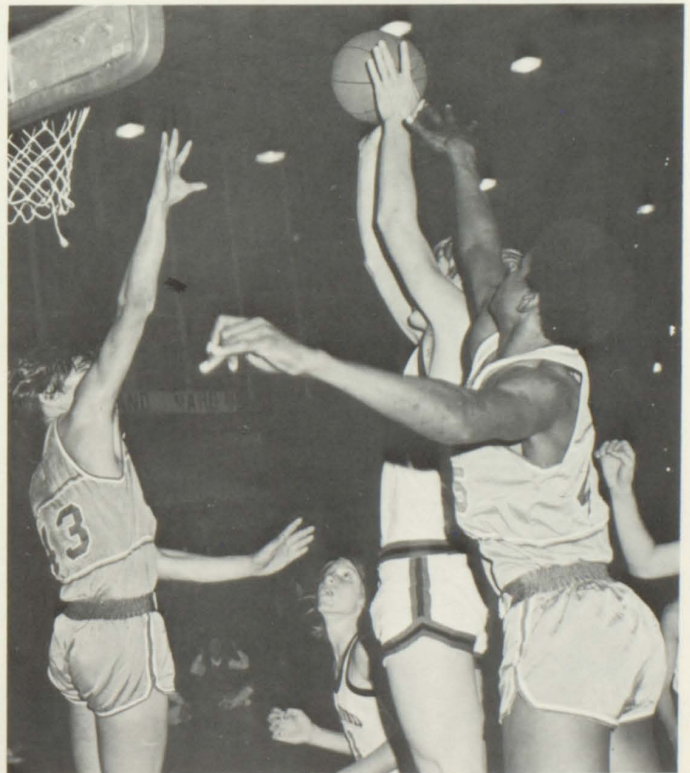

Eighth Grade Basketball

The eighth grade basketball team had a very successful season with thirteen wins and seven losses. In the history of the eighth grade Lancers, this was the first season they beat Eva Thomas.





Mark Brown
Jimmy Crumbley
Duane Freer
Jerry Green
Jim Hilton
Mel Hyde
Scott McKinney
Chuck McPherson
John O'Hearn
David Patterson
Mark Sheffield
Johnny Short
David Taylor
Randy Thornton
Ricky Watkins
Ronnie Harbin, Coach

Wrestling

VARSITY

- Glenn Abbey
- Danny Flowers
- Mark Franks
- Michael Grissom
- James Hickson
- Jay Huston
- Virgil Israel
- Steve Jones
- Joel Mills
- Curtis Minter
- Robin Reel
- Ronald Tinch
- Paul Scheufler, Coach

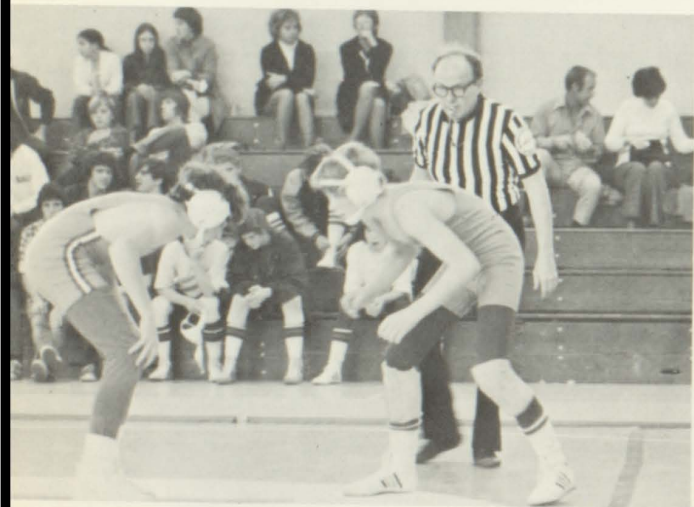

- Danny Flowers — 4th Rockdale Co. Tournament,
1st Fulton Co. Tournament,
2nd in State Tournament
- Mark Franks — 4th Rockdale Co. Tournament
- Michael Grissom — 4th Rockdale Co. Tournament,
2nd Fulton Co. Tournament
- James Hickson — 4th Fulton Co. Tournament
- Virgil Israel — 4th Rockdale Co. Tournament



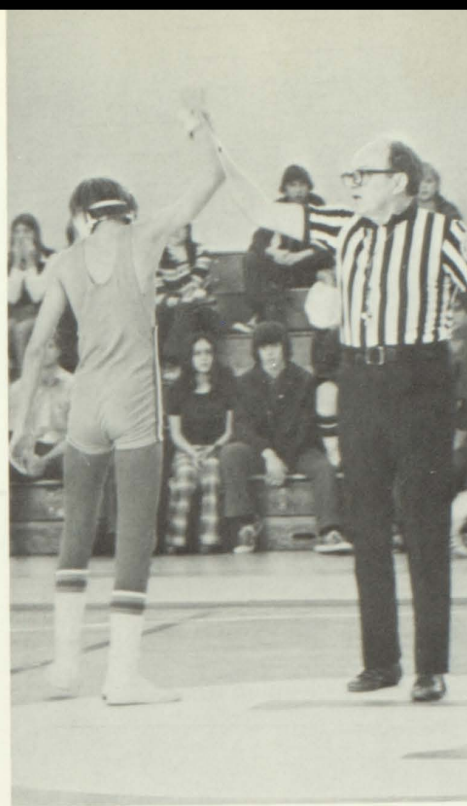

Lane Davis — 2nd Rockdale Co. Tournament
 3rd South Metro Tournament
 Blake Franks — 3rd South Metro Tournament
 Scott Larson — 4th Rockdale Co. Tournament
 Jeff Sizemore — 4th Rockdale Co. Tournament



B-TEAM
 Joel Berlin
 Johnny Brewster
 David Brown
 John Carmalingo
 Lee Cole
 Lane Davis
 Blake Franks
 John Harms
 John Hiers
 Scott Larson
 Billy Murphy
 Jeff Sizemore
 Wayne Steed
 John Walker
 Chris Yates
 Paul Scheufler, Coach

Cross Country





Jimmy Barone
 Chuck Denton
 Jack Flemming
 David Hiers
 John Holloway
 Walter Krauth
 Ron Montgomery
 Mark O'Hearn
 Craig Race
 Bill Scott
 Chip Stembridge
 Craig Sloan
 Dodge Wiggins
 Terry Worley
 Richard Ledford,
 Coach



STATE A CHAMPS!

VARSITY FOOTBALL

<u>LHS</u>		<u>OPP.</u>
0	Woodward	23
21	Milton	7
0	Roswell	7
40	Collins	0
6	Briarwood	26
5	Campbell	6
10	Russell	0
63	Stockbridge	0
21	College Park	0
35	Westwood	8

Individual Honors:

Tri-Cities All-Stars

Rick Ackles

Mark Huston

Chris May

Honorable Mention:

Mike Elder

Mark McKinney

Mark Huston:

WSB All-Metro All-Star

Constitution Lineman of the
Week

All State

All Metro Honorable Mention

Tri-Cities All Star MVP

VARSITY WRESTLING

<u>LHS</u>		<u>OPP.</u>
24	Campbell	46
15	Marist	45
26	Hapeville	35
34	Russell	33
18	Westwood	46
30	Headland	37
42	Palmetto	24
10	Collins	50
21	Sandy Springs	41
26	Briarwood	32
6	Rockdale Co.	52
19	College Park	41

10th in Christmas

Tournament

6th in Fulton County

Tournament

VARSITY BASKETBALL

<u>LHS</u>		<u>OPP.</u>
67	Woodward	53
44	Headland	43
58	Westwood	63
43	Sandy Springs	65
59	Palmetto	79
49	Briarwood	43
55	Collins	53
44	College Park	63
50	Campbell	52
56	Headland	45
51	Cedar Grove	50
61	Westwood	50
63	Sandy Springs	54
64	Palmetto	66
43	Briarwood	44
66	Collins	63
29	Woodward	41
40	College Park	75
66	Campbell	68
44	Cedar Grove	54

Tournament:

53	Lovett	52
48	College Park	59

CROSS COUNTRY *

Lakeshore	19
Russell	48

Lakeshore	71
Headland	45
Forest Park	56
Woodward	79

Lakeshore	17
Palmetto	53

Lakeshore	19
Briarwood	68

Lakeshore	28
College Park	56
Collins	77
Briarwood	124

Lakeshore	30
Palmetto	25

7th in East Point Road Race
2nd in Fulton Co.
1st in Region 6A
State A Champs

Ron Montgomery:

4th in East Point
Road Race

1st in Fulton Co.

Meet

2nd in Region 6A

Meet

2nd in State A

Meet

1st team of the

Atlanta Track Club

*Lowest score
indicates winner

8th Grade
FOOTBALL

<u>LHS</u>		<u>OPP.</u>
32	Collins	0
6	Briarwood	0
32	Campbell	6
42	Headland	6
6	South Fulton	7
26	Westwood	0
14	Eva Thomas	0

B-Team Wrestling

<u>LHS</u>		<u>OPP.</u>
38	Campbell	29
9	Woodward	31
24	Hapeville	16
14	Westwood	23
15	Collins	23
44	Headland	11
16	Palmetto	13
30	Sandy Springs	30
25	Briarwood	20
12	Rockdale Co.	33
9	Crestwood	30
30	College Park	6

B-Team
Basketball

<u>LHS</u>		<u>OPP.</u>
39	Woodward	41
35	Headland	31
34	Westwood	54
48	Sandy Springs	35
36	Palmetto	59
45	Briarwood	41
44	Collins	41
38	College Park	46
37	Campbell	59
33	Headland	45
47	Cedar Grove	39
53	Westwood	79
41	Sandy Springs	45
56	Palmetto	71
46	Briarwood	41
53	Collins	44
36	Woodward	42

Tournament:

42	College Park	48
44	Briarwood	39
39	Russell	49

1st runner-up in
tournament

8th Grade Basketball

<u>LHS</u>		<u>OPP.</u>
43	Woodward	21
40	Headland	44
28	Westwood	26
32	Sandy Springs	22
32	Palmetto	35
27	Briarwood	40
33	Collins	29
29	South Fulton	38
33	Eva Thomas	26
32	Campbell	16
35	Headland	24
33	South Fulton	38
47	Westwood	30
32	Sandy Springs	14
35	Palmetto	33
43	Woodward	25
30	Eva Thomas	48
44	Briarwood	39

Tournament:

42	Headland	39
18	South Fulton	45

333333
a a a a a
s s s s s
e e e e e
s s s s s



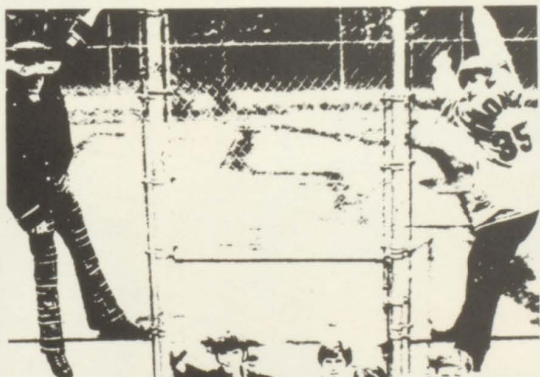
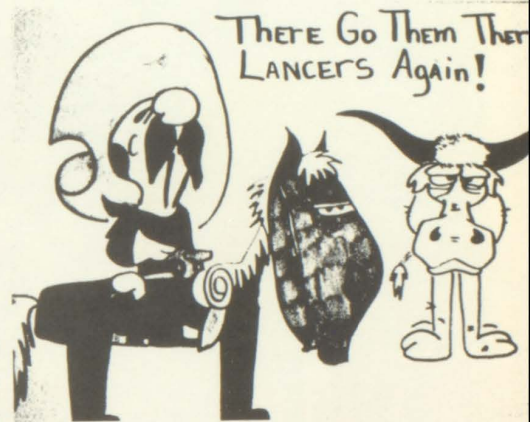

Administration



Mr. George Woodruff
Principal
Auburn University, B.S.; Abilene
Christian College, M.Ed.; Texas
Tech; George Peabody College;
University of Wisconsin.

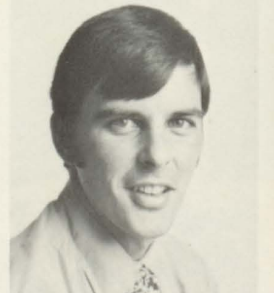

Mr. James Prance
Assistant Principal
Georgia Southern College, B.S.





Mrs. Gretchen Cole
Counselor
George Peabody Col-
lege, B.S.; University of
Georgia, M.Ed., 6th Year
Degree.
Sponsor: Lancer Council.

Mrs. Katherine Creager
Counselor
Judson College, A.B.; Emory Uni-
versity; Oglethorpe University;
Georgia State University, M.Ed.



Mrs. Jo Ann Gwin
Secretary

Mrs. Mary Townsend
Attendance Clerk

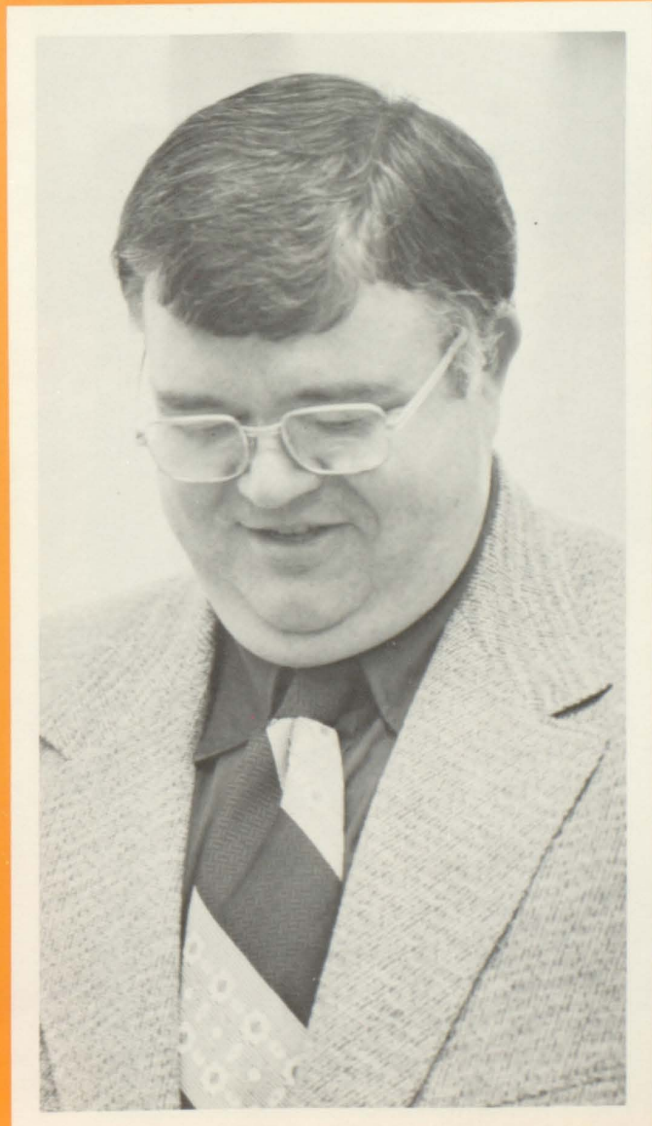

Mathematics

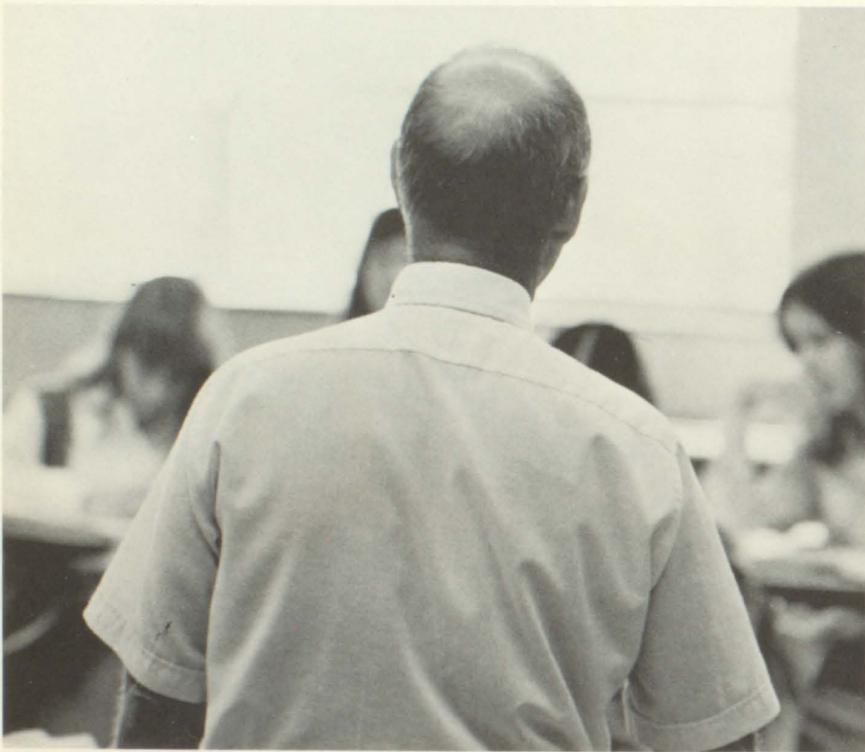

Mr. Alex Truitt
Mathematics Chairman
Vanderbilt University, A.B.; University of Georgia; Emory University.



Mr. David Newman
Ohio State University, B.S.; University of Pittsburgh, M.Ed.; Texas A&M; Georgia State University.



Miss Carol Hartz
University of Pittsburgh, B.S.; Georgia State University.
Sponsor: American Field Service.



Mr. Montgomery Smith
Emory University, Georgia State University, B.B.A., A.B.
Sponsor: National Honor Society.



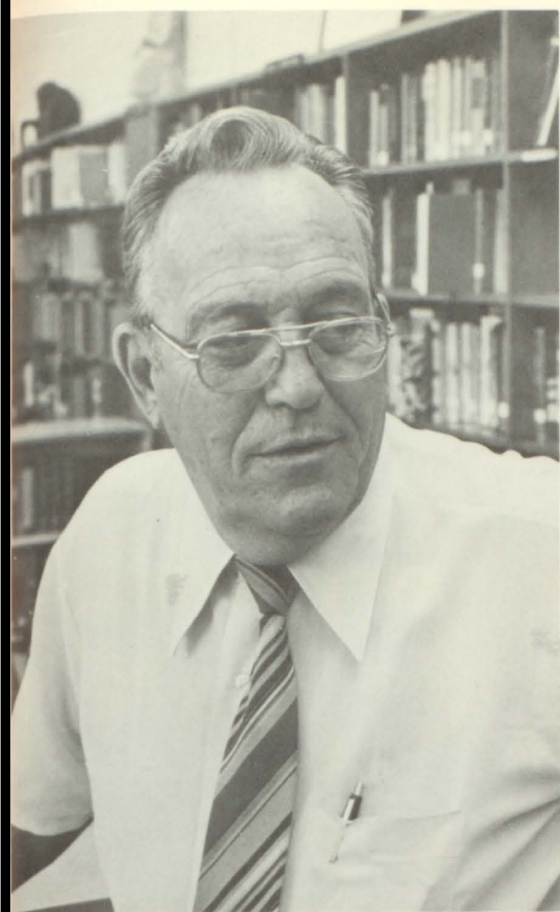

Miss Nancy Smith
Western Kentucky University, B.A.



Miss Linda Outlaw
University of North Carolina, B.A.;
Duke University, M.A.T.

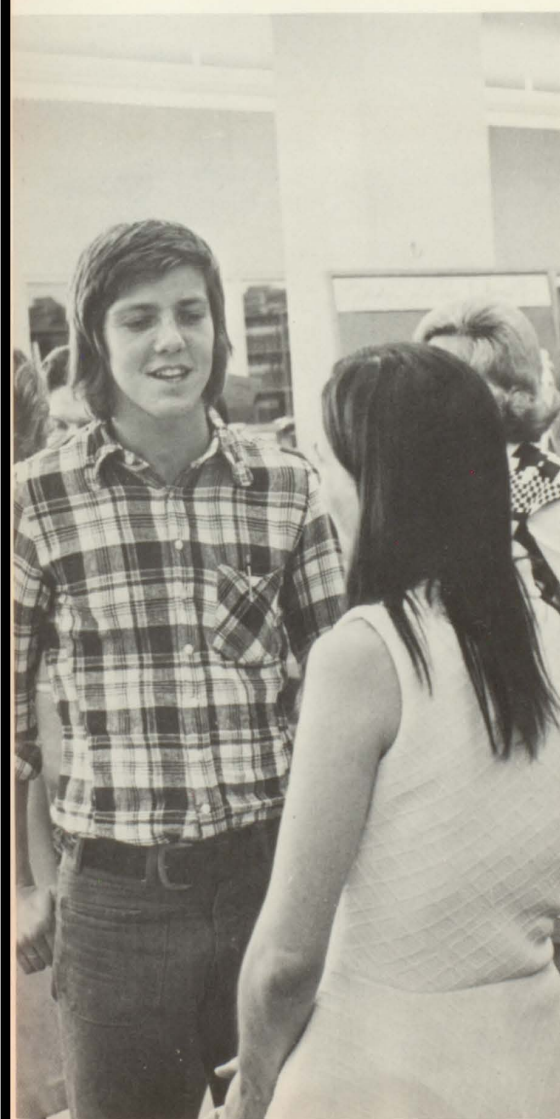

Mr. Paul Scheufler
Georgia State University, B.S.
Coach: Wrestling Team.



Mrs. Mary Grimes
Stetson University, B.S.; Auburn
University, M.S.

Science

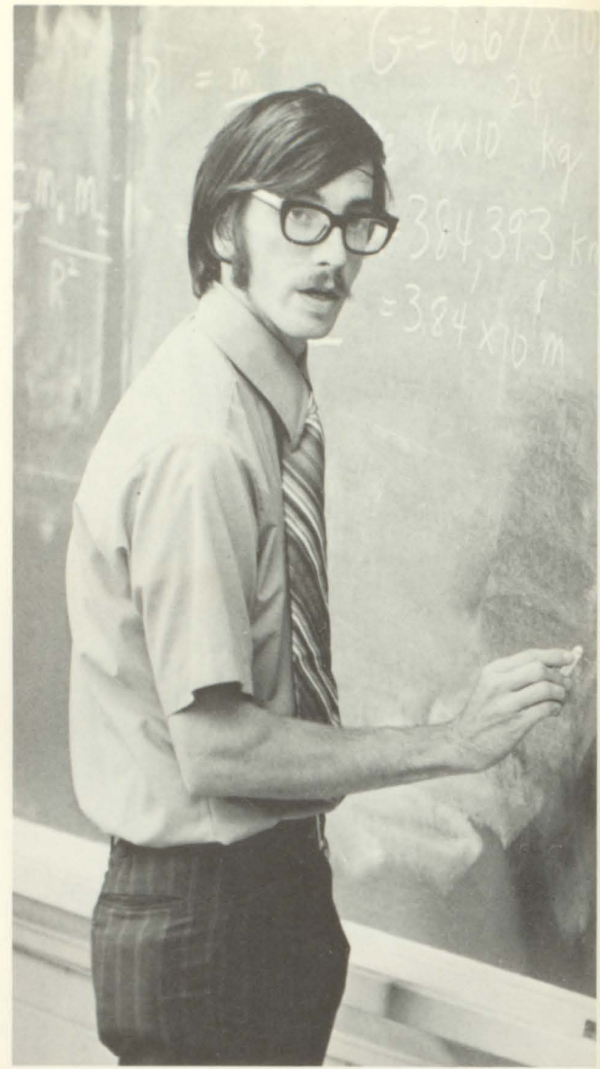

Mrs. Patricia Cunningham
University of Alabama; Georgia
College at Milledgeville, B.S.;
Georgia State University, M.S.
Sponsor: AMCC.

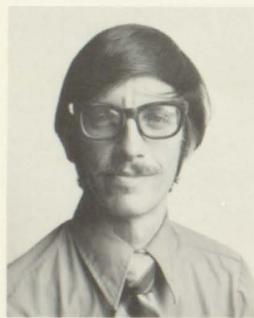

Mr. Alan Gravitt
Georgia Institute of Technology,
B.S.; Georgia State University.
Sponsor: Tennis Team, Astronomy
Club.

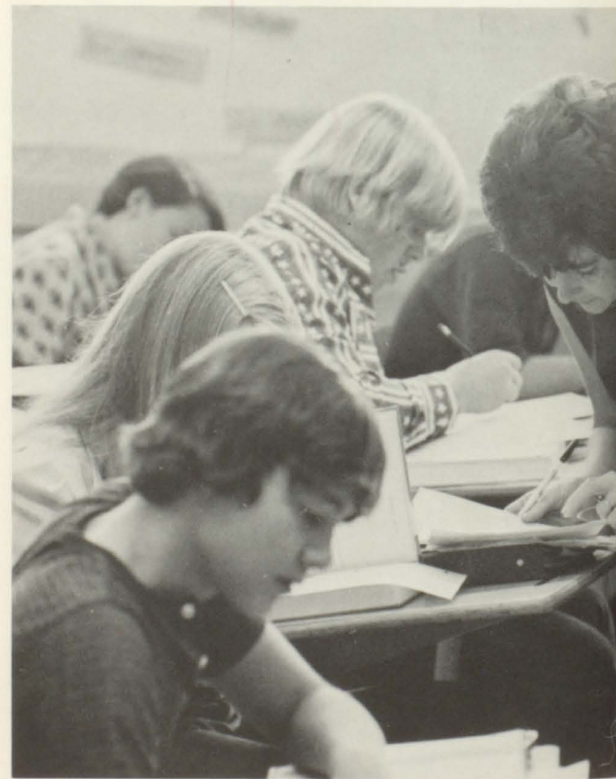



Mrs. Jean Barber
 Georgia College at Milledgeville, A.B.; Emory University; University of Georgia; Clayton Jr. College.
 Sponsor: Interclub Council, Junior Class, Homecoming, Sweetheart Ball, Junior-Senior Prom.



Mrs. Annette Coggins
 Albany State College, A.B.
 Sponsor: AFS, Jr. Beta Club.



Miss Ruth Kent
 Mercer University, B.A.



Mr. Earl Eidson
 Science Chairman
 Milligan College, B.S.; West Georgia College, M.Ed.
 Sponsor: FCA.



Mrs. Linda Pritchard
 Georgia Southwestern College, B.S.; Georgia State University.
 Sponsor: Anchor Club.



Social Studies

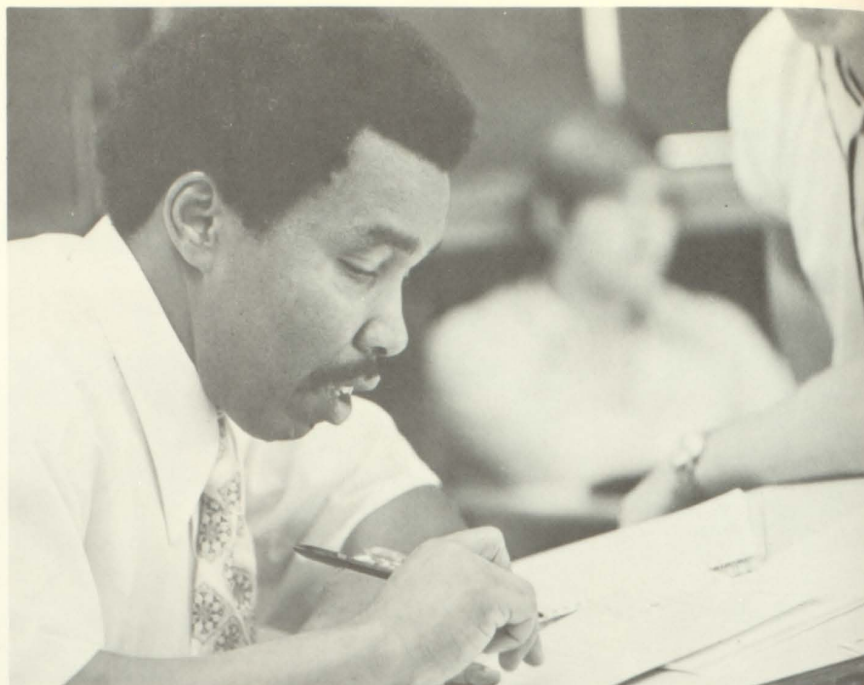

Mr. Allen Nichols
Social Studies Chairman
Clark College, B.A.; Atlanta University, M.A.
Sponsor: Photography Club.



Mr. William Bailey
University of Georgia, A.B., M.A.;
University of Tennessee.
Coach: B-Team Football, Varsity Basketball.



Mr. Lyn Austin
Florida Southern College, B.S.;
Georgia State University; Roberto
Carlios University; National University, Korea.



Mrs. Lucie Austin
University of Georgia, A.B.; Emory University; Oglethorpe University; Georgia State University.



Mrs. Ruth Morse
Auburn University, B.S.; University of Georgia, M.Ed.
Sponsor: Sr. Beta Club.



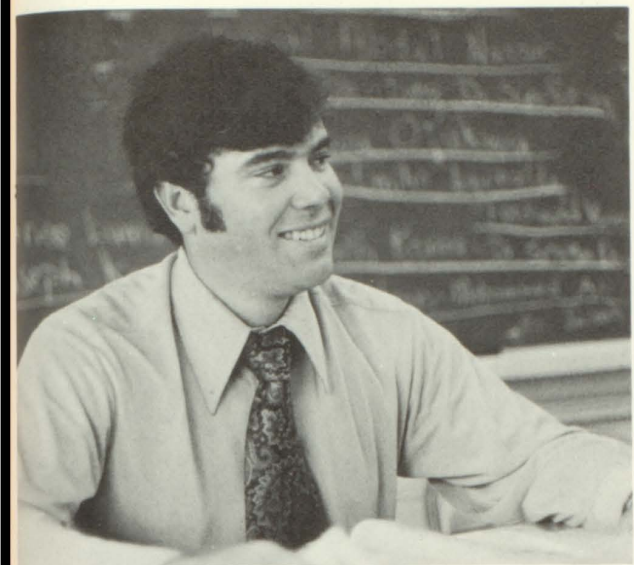

Miss Carole Stanford
Baylor University, B.A.; George
Peabody College, M.A.
Sponsor: B-Team Cheerleaders.



Miss Elaine Threatte
Georgia Southern College, B.S.Ed.

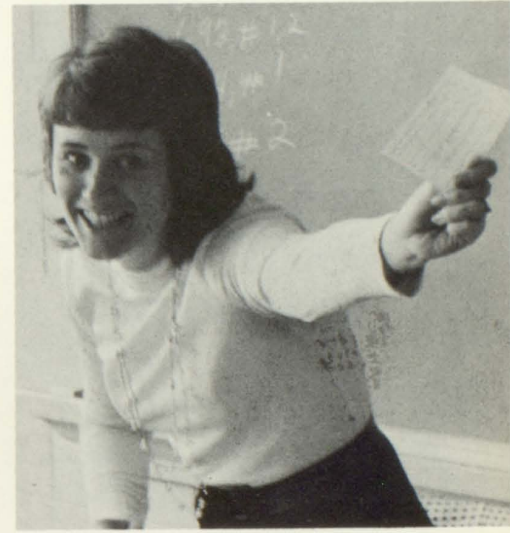

Mrs. Joyce Moore
University of Colorado;
Colorado State University, B.A.
Sponsor: Red Cross, SIA.



Mr. George Hudson, Jr.
Wofford College, A.B.
Coach: Eighth-Grade Football,
Varsity Basketball.



Language Arts



Miss Annie Humber
Spelman College, B.A.; University
of Guadalajara.
Sponsor: Spanish Club.



Mrs. Michael Tisdale
University of Arkansas, A.B.
Sponsor: Latin Club, Seventh
Period.



Mr. John Adams
Otterbein College, B.A.; Georgia
State University.
Sponsor: SCROLL.



Mrs. Shirley Bristow
South Dakota State University,
B.S.
Sponsor: Drama Club.

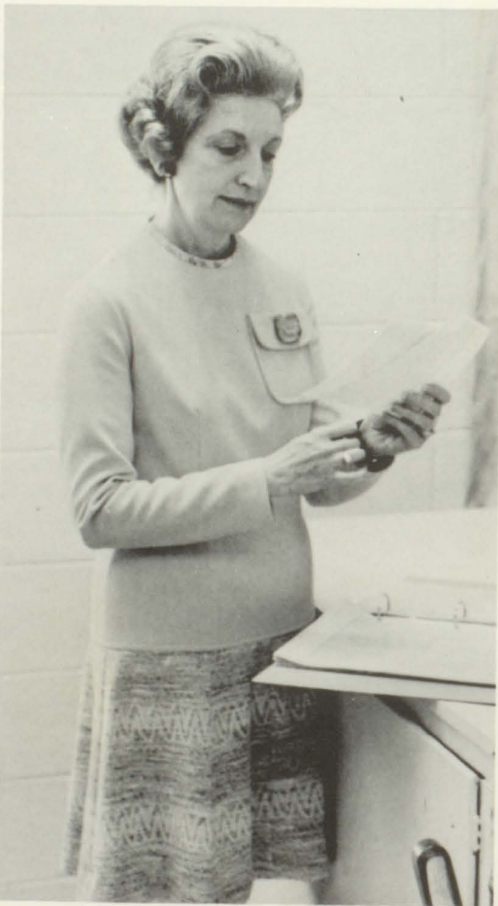

Mrs. Mary Scott
Agnes Scott College, A.B.; Colum-
bia University; Georgia State Uni-
versity.
Sponsor: SIA.



Mrs. Jane Gray
University of Kentucky, B.A.
Sponsor: ACCOLADE.





Mrs. Florice Stapleton
 Northeast Louisiana University,
 A.B.; Southeastern Baptist Theological Seminary, M.R.E.; University of Minnesota; University of Texas; Georgia State University.
 Sponsor: SIA.



Mrs. Jane Willingham
 Language Arts Chairman
 Georgia College at Milledgeville,
 A.B.; Georgia State University;
 Emory University.
 Sponsor: ACCOLADE.

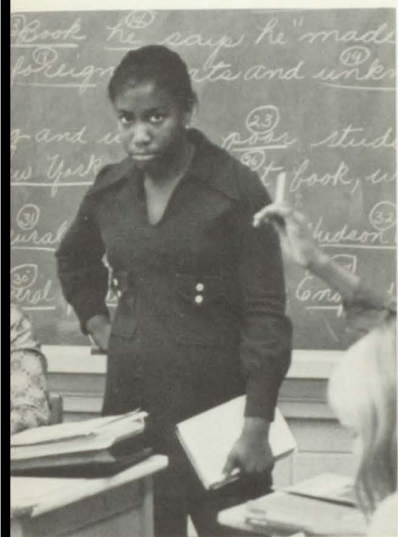

Miss Barbara Wendling
 George Peabody College, B.A.; Georgia State University.



Mr. John Pendley
 University of Arizona, B.A.; Georgia State University.





Mrs. Ora Adams
Lander College, A.B.; Carver
School of Missions and Social
Work, M.R.E.
Sponsor: SIA.



Mrs. Lucinda Rogers
Vanderbilt University, B.A.; Univer-
sity of North Carolina, M.A.
Sponsor: Spanish Club.



Miss Bee Yancey
Emory University, B.A.; La Sor-
bonne, Diplôme Annuel Supérieur.
Sponsor: French Club.



Mrs. Rena Brown
Agnes Scott College, B.A.; Univer-
sity of Maryland; Georgia State
University.
Sponsor: Literary Council.



Business Education



Mrs. Jo Ann Chapman
Georgia College at Milledgeville, B.S.; Georgia State University, M.B.E.
Sponsor: FBLA.



Mrs. Nila Geiger
Kent State University, B.S.
Sponsor: Co-Ed Hi-Y.



Mrs. Delores Mitchell
Florida A&M University, B.S.;
Georgia State University.
Sponsor: FBLA.



Mr. Jacob Carlton
Business Education Chairman
Georgia Southern College, B.S.;
University of Georgia, M.Ed.;
Georgia State University.
Sponsor: Jr. Civitan.

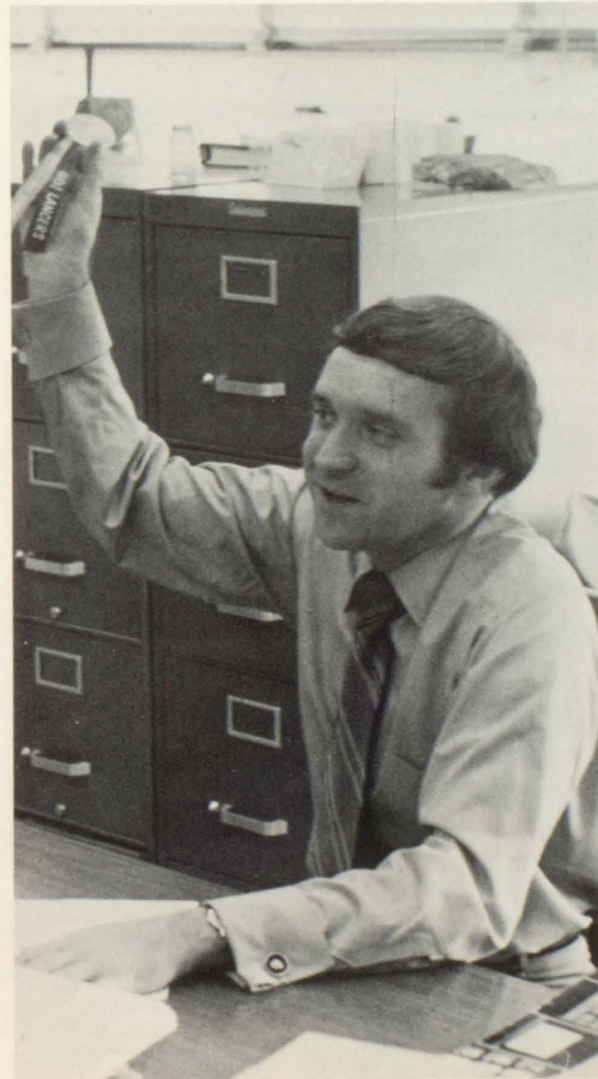

Special Subjects



Mr. Charles Collins
Art
University of Georgia, B.S.; Ecole de Julian, Paris; Colorado Springs Fine Arts Center; Atlanta School of Art.



Mrs. Nell Smith
Library Clerk

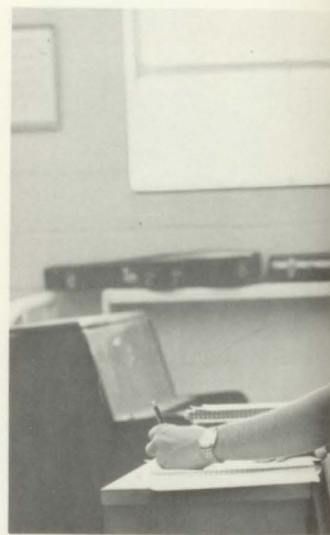

Mr. Maurice Hefner
Driver's Education
Pearl River Jr. College; University of Southern Mississippi, B.S.; University of South Alabama, M.A.; University of Georgia; Georgia State University.
Coach: Varsity Football, Golf.



Mrs. Carolyn Olcott
Orchestra
University of Minnesota, B.S.



Mrs. Leah Hughes
Library Education Chairman
West Georgia College, A. B.; Emory University, M.L.; Atlanta Conservatory of Music.





Mrs. Loranne Johnston
Assistant Librarian
Georgia State University, A.B.
Sponsor: Library Club.



Mr. Ronald Hooten
Band
University of Southern Mississippi,
B.M.; University of Mississippi,
M.M.



Mr. James Henderson
Industrial Arts Chairman
University of Georgia; Furman Uni-
versity; West Georgia College,
B.S.

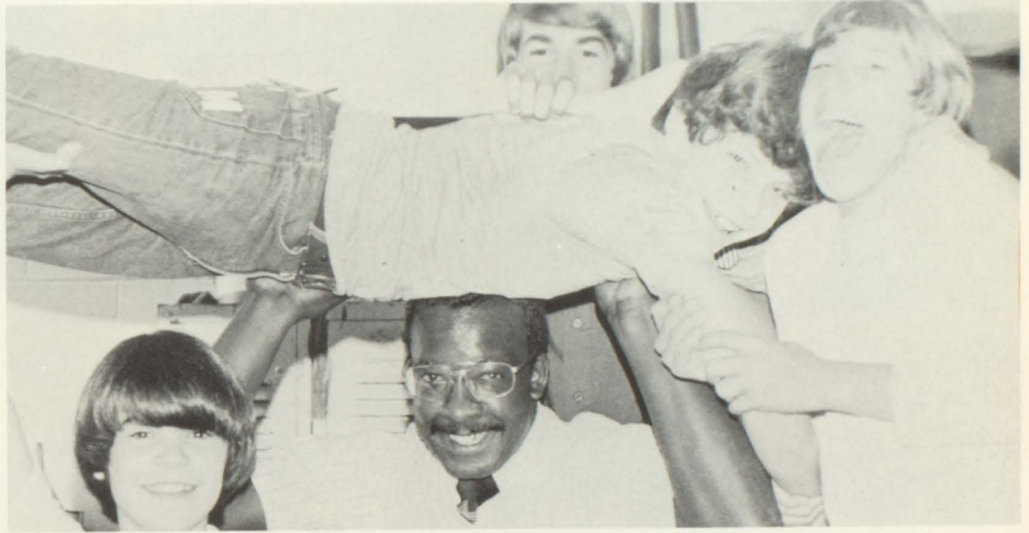
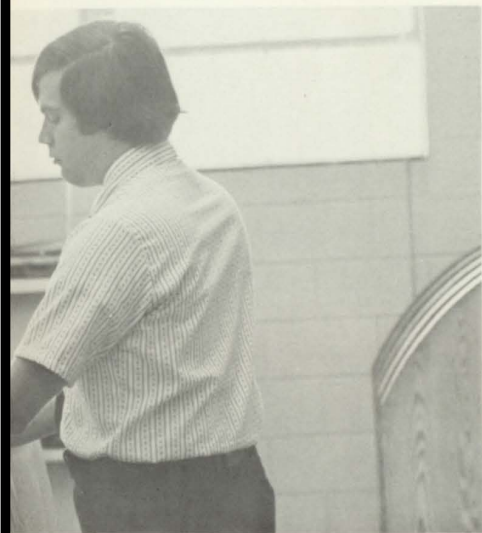

Mr. Willie Wilkerson
Industrial Arts
Savannah State College, B.S.;
Ohio University.
Sponsor: Industrial Arts Club.



Mr. Kenneth Drane
Chorus
Georgia State University, B.M.
Sponsor: Girls' Chorus.



Physical Education

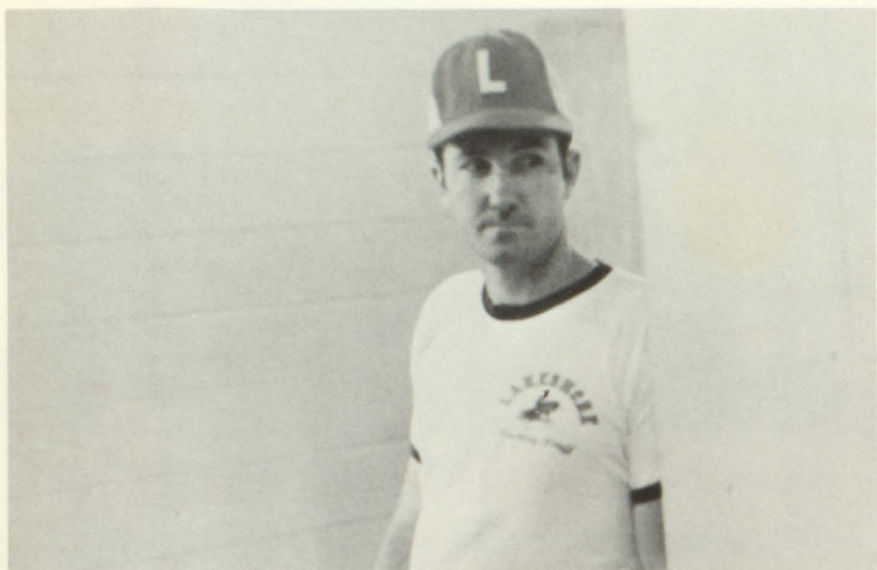

Mrs. Rita Nicholson
Physical Education Chairman
Georgia College at Milledgeville,
B.S.

Miss Harriett Rohrbaugh
University of Georgia, B.S.
Sponsor: Varsity Cheerleaders.



Mr. Joe Pittman
Georgia Southern College, B.S.E.,
M.E.



Mr. Richard Ledford
Gardner Webb Jr. College, A.A.;
University of Tennessee, B.S.
Coach: Varsity Football Assistant,
Varsity and B-Team Track, Cross
Country.

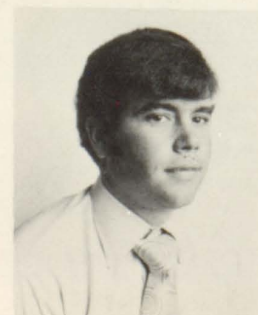

Mr. Ron Harbin
Jacksonville State University, B.S.
Coach: B-Team Football, Eighth-
Grade Basketball.

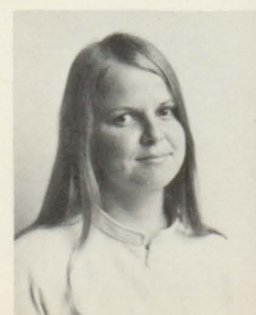

Miss Susan Causey
Georgia College at Milledgeville,
B.S.; University of Georgia.
Sponsor: Lancettes.

Home Economics



Mrs. Dessie Robinson
Morris Brown College, B.S.;
Tuskegee Institute, M.Ed.
Sponsor: Pep Club, FHA.

Mrs. Eleanor Barnett
University of Georgia, B.S.H.E.;
University of Texas.
Sponsor: FHA.



Mrs. Dorothy Brown
Home Economics Chairman
George Peabody College, B.S.;
David Lipscomb College; Georgia
State University.

Cafeteria Workers

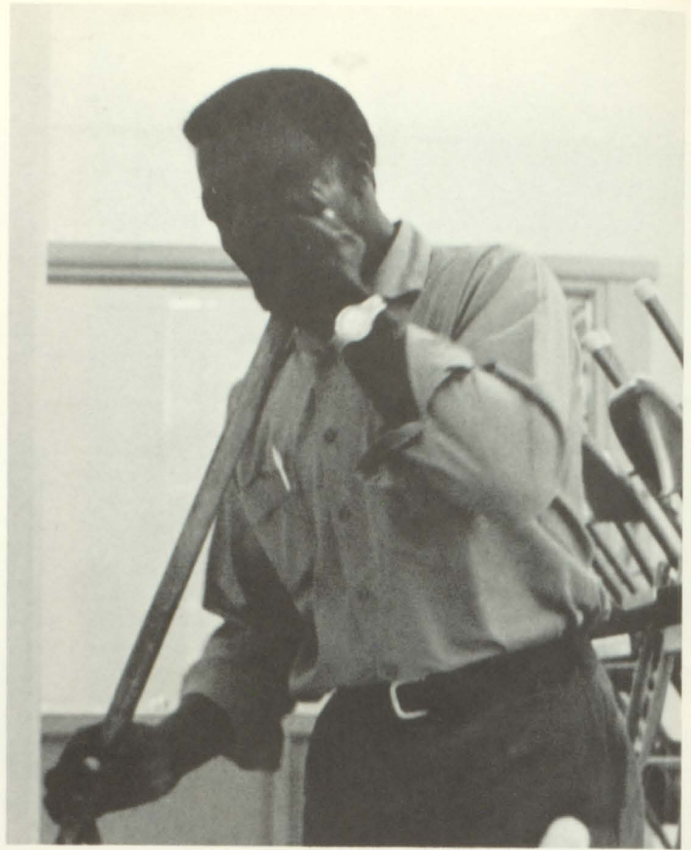

Mrs. Margaret Lenner
Dietician
Huntingdon College.



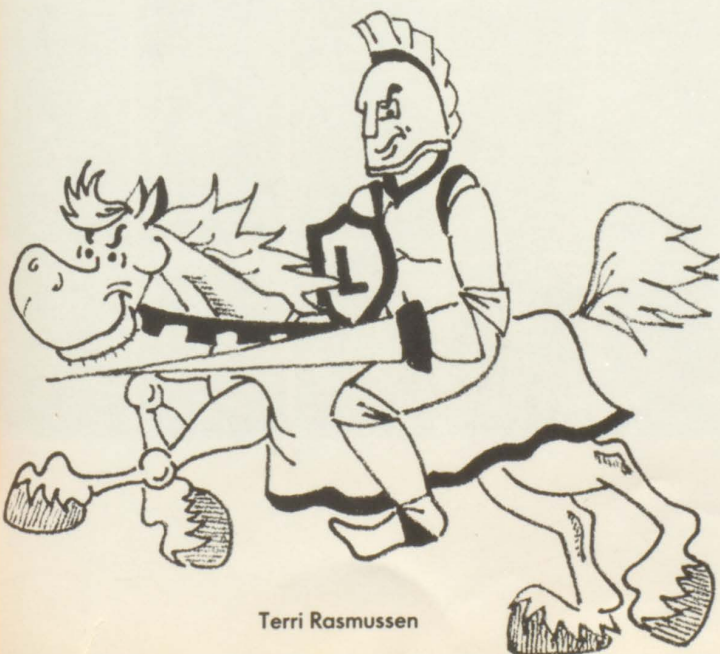

SUB-FRESHMEN

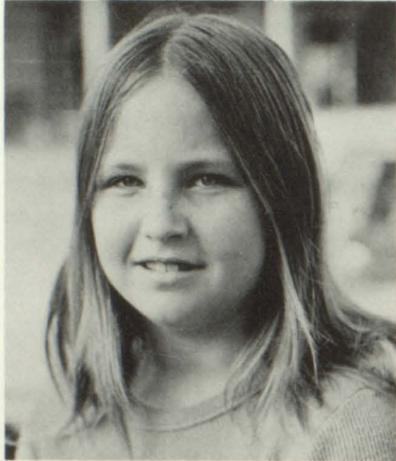
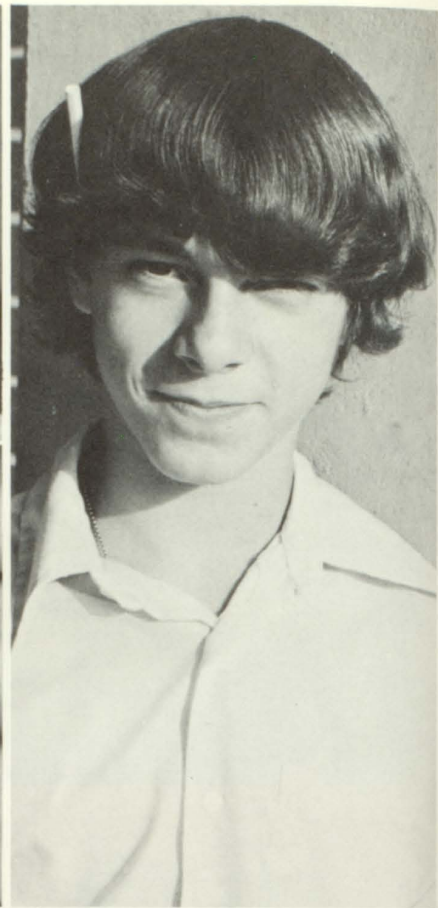

CHIP REESE —
President
MELVIN HYDE —
Vice-President
CARLA CARLSON —
Secretary
JOHNNY SHORT —
Treasurer

Marcia Adams
Sherrie Adkins
Jamie Anderson
Karla Anglin
Joanne Arel
Wesley Atkinson
Karl Ayers
Candy Babb



Dave Ballew
Donnie Begley
Joel Berlin
David Birdsong
Glenn Blackston
Scott Bledsoe
Amy Boquist
Rusty Bowen



Ronny Bradford
Vickie Bray
Jimmy Brewer
Allen Briscoe
Pam Briscoe
Eldridge Brooks
Caroline Brown
Mark Brown



David Bryon
Barre Burkett
Jenny Burton
Lee Ann Bussey
Lori Caldwell
Kathy Carbaugh
Carla Carlson
John Carmolingo



Patti Carr
Paul Chaknis
Darlene Chandler
David Cochran
Bennie Lee Cofer
Susan Cofer
Ross Cole
Kitty Cowart





Teresa Crawley
 Kathy Crider
 Jimmy Crumbley
 Joseph Daniels
 Julie Daniels
 Richard Daniels
 Donna Davenport
 Bedford Davis

Robert Davis
 Tammi Dew
 Lajun Dorsey
 Greg Dowell
 Dudley
 Emily Dzieicz
 Ray Farmer
 Kim Faulkner

Patti Ferguson
 Kim Fincer
 Doug Flury
 Tina Fordham
 Steve Franks
 Duane Freer
 Jill Frost
 Stanley Fuller

Tara Fuller
 Mike Gallimore
 Rhonda Garrett
 David Gentry
 Kathleen Gilbert
 Don Gokce
 Mary Golden
 Robert Goldsmith

Blake Gray
 Jerry Greene
 Debbie Groninger
 Leslie Guirrerri
 Chip Haight
 Darryl Hammond
 Carla Harbin
 Ed Harmon

Dilitha Harp
 Melanie Harris
 Roger Hatcher
 Brenda Head
 Missy Hebert
 Phil Herrington
 Johnny Hiers
 Kathleen High

Sandra Hill
 Jim Hilton
 Michael Houtzager
 Brad Hoffman
 Mike Holley
 Denita Hosch
 Christina Howell
 Lisa Hucklebridge

Melvin Hyde
 Vicki Ivester
 Chris Jessup
 Jim Johnson
 Keith Johnson
 Martha Johnson
 Tim Jones
 Julie Kendall

Butch Kranz
 Larry Lawrence
 Lillie Lewis
 Shirley Lewis
 Beth Loudermilk
 Shelley Lycans
 Freddie Lyons
 Tony Mayo

Kevin McCrary
 Gigi McGhee
 Cindy McGlaufflin
 Patti McGinley
 Scott McKinney
 Laura McLemore
 Gale McNutt
 Charles McPherson

Jayne Midura
 Vickey Miller
 Pam Mitchell
 Donald Moore
 Julie Moore
 Kathy Moore
 Linda Morris
 Jeff Morrow



Lindy Mullins
 Derenda Muncher
 Bobby Murphy
 Doug Muse
 Steve Nance
 Kevin Norris
 Jeff Ogilvie
 John O'Hearn



Brett Ousley
 Danny Ovaert
 David Patterson
 Cindy Patton
 John Peavy



Melissa Peters
 Kevin Peyton
 Kim Phillips
 Gini Polston
 Dee Poole



Chuck Poss
 Becky Price
 Russell Prince
 Sandy Ragsdale
 Ralph Rainey





Sonia Reed
 Chip Reese
 Becky Reid
 Donna Ritter
 Dana Robertson
 Truett Scales
 Deborah Schreer
 Bruce Schroeder

Susie Scott
 Jack Screven
 Becky Self
 Sally Sewell
 Mark Sheffield
 Jonny Short
 Allison Shuman
 Susan Sims

Jerry Skinner
 Debora Stanley
 Leana Stephens
 Mark St. John
 Alicia Stokes
 Lanny Stonebarger
 Steve Strickland
 Kathy Tarpley

Cheryl Tatum
 David Taylor
 Tracey Telling
 Beth Thomas
 Brian Thompson
 Randy Thornton
 Brian Todd
 Jimmy Todd



Scott Todd
Patti Trocciola
Dwayne Tucker
Frankie Tucker



Pam Underwood
Alex Varner
Debra Walker
Gayle Walker



John Walker
Wansley Wallace
Cynthia Walton
Mark Waninger



Bill Ward
Ricky Watkins
Butch Wellmaker



Laura West
Theresa Whaley
Natalie Wilder



Vickie Wilkins
Denise Williams
Scott Wilson



Cheryl Wyckoff
Richard Wyckoff
Dee Wynn



Kim Yarbrough
Chris Yates
John Young

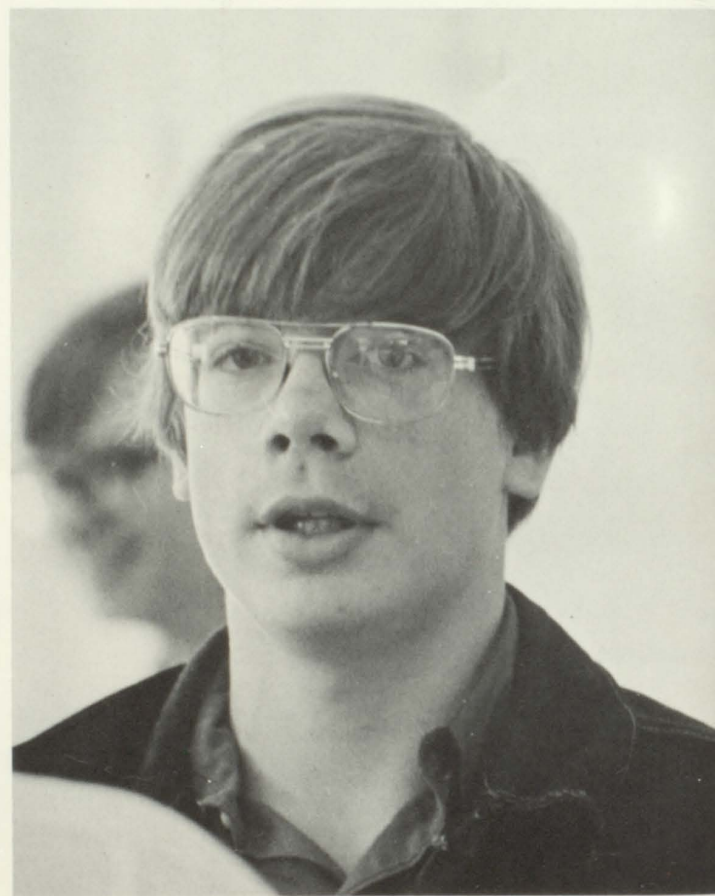



FRESHMEN

DESSA MILLER —
President
LAURA SHUMAN —
Vice-president
BONNIE CLOWER —
Secretary
JO LINDLIEF —
Treasurer



Kay Abbey
Brad Adams
David Adams
Elise Adams
Mike Akin
Mack Alexander
Gordon Allyson
Nola Anderson

Susan Anderson
Greg Ashley
Steve Ballew
Kerri Barnard
Kay Bluhm
Joni Bone
Patty Boyle
Shirley Brady

Becky Brewer
Doug Brogdon
Mike Brotherton
David Brown
Mike Brown
Mike Brown
Steve Brown
Mimi Buchanan

Terri Buchanan
Debbie Buffington
Sabrina Caldwell
Suzanne Caldwell
Cindy Cannell
Michelle Carmolingo
Robin Carney
Cindy Carver

Sherry Casey
Linda Chambers
Dallas Chalkley
Carol Chancey
Victor Chelena
Terri Churchman
Tommy Clarke
Sharon Clay

Bonnie Clower
Cathy Cole
Tammy Collins



Mike Colombo
Patty Conway
Sheryl Cotton



Julia Crawford
Elizabeth Crowson
Beth Crum



Joey Daniels
Toni Daniels
Lane Davis
Steve Davis
Sydney Davis
Kathy Deaton
Donna Delegram
Sam Disharoon



Laura Dollar
Carol Dorsey
Karen Doyal
Tamara Dull
Holly Dunkelberg
Craig Dunlap
Martin Dziezic
Mary Jane Elder



Homer Ezell
Reginald Ezell
Debbie Ferguson
Dana Fordham
Lori Fouts
Cathy Fuller
Bryan Garner
Sandy Gorse



Kathy Grassi
Robin Gravely



Baron Gray
Greg Gray



Mack Grimes
Leslie Groth



Gail Guglietta
Lenore Guirrerri





Victor Gunnin
Cindy Haffner
Mike Hagwood
Ellen Haight
John Harms
Cheryl Harp
Gerald Harp
John Harper



Sandra Haubrich
Kathi Hawk
Russell Hawkins
Charles Haynes
Mark Henriott
Loretta Hester
Billy Hickson
Johnny Hickson



David Hiers
Denise Higdon



Florrie Hill
Linda Hill



Mary Hill
Darlene Howard



Lisa Huey
Joe Hunt



Alan Hurley
Greg Hutcheson



Virgil Israel
Greg Jett



Mark Johnson
Scott Jordan



Suzy Jordan
Tammy Kaiser



Sally Kelly
Jan Klicko

Walter Krauth
Dean Lands

Chris Langford
Scott Larson

Jeff Lawrence
Lene Lawrimore



Larry Leake
Eric Lee
Donna Lewis
Jo Lindlief
Karen Lindsey
Donna Long
Freddy Lyons
Mike Mahurin

Mitch Mandich
Sunny Mandich
Monne Malone
Glenn Marcus
Gail Marker
Burt McIlroy
Kevin McKiernan
Lori McKiernan

Sharon McLinskey
Julie Medeiros
Ricky Metcalf
Nichols Mikeal
Dessa Miller
Ray Miller
Joel Mills
Linda Mills



Curtis Minter
Kenny Mixer
Hubert Molanders
Glenn Mosley
Steve Mullins
Donna Mullis
Missy Myers
Paul Myers



Stanley Nagel
Tammy Nipper
Walter Nolan
Leigh Norris
Susan Nugent
Judi O'Brien
Shery Page



Alicia Pappas
Chris Peavy
Stan Peavy
Charles Phillips
Cindy Philmon
Cindy Pierce
Greg Powell
Julie Powell



Janet Price
Judy Price
Ronnie Price
Steve Prince
Russell Purvis
Emma Rainey
Terri Rasmussen
Freda Rawlins



Angela Ray
Robin Reel
Shannon Reeves
Don Rex
John Richardson
Cindy Ritter
Alan Rogers
Marsha Sampson



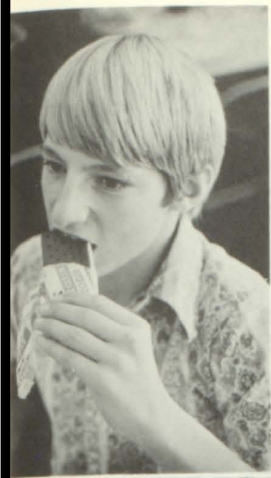

Alisa Seymour
Sue Sheets



Larry Shehane
Mervin Shreve
Laura Shuman
Jeff Sizemore



Ken Skelton
Chris Slade
Charles Smith
Cindy Smith
Diane Smith
Donyce Smith



Tim Smith
Julie Snyder
Paige Stanford
Monte Starks
Merri Stearns
David Sterlman
Billy Sterling
Kuri Stier



Bobby Stinchcomb
Bridget Stinson
Tommy Stone
Carl Storrie
Mike Strickland
Tia Strickland
Marvin Sutton
Pat Sutton



Kim Thompson
Teresa Thompson
Mary Thomson
Kay Timmons
Kathy Timms
Mindy Turnage
Lisa Varner
Tim Walker



Tracey Waninger
Alice Ward
Kim Watson
Zane Watts
Jay Weir
Holly Whittelsey
Brenda Whittington
Paige Wiggins



Peggy Wiley
Lori Wilkins
Melinda Wood
Melinda Worth
David Wyatt
Nancy Wyatt
Sandy Wyatt
Marty Zappa

SOPHOMORES



- REX MILLER —
President
- ANDREA STEVENS —
Vice-President
- SUSAN HARTSFIELD —
Secretary
- LINDA BROWN —
Treasurer

- Tina Amos
- Kathy Ballard
- Debbie Bankhead
- Kathy Bannister
- Jay Barber
- Ronald Bean
- Candy Benson



- Patti Berneburg
- Brian Bieder
- Patsy Blanchard
- Anne Bolin
- Bill Boquist
- Donna Braden
- Glenn Braden



- Billy Bradshaw
- Brent Bremer
- Johnny Brewster
- Jane Brooks
- Ann Brown
- Larry Brown
- Linda Brown





Matt Brown
 Melanie Brown
 Dale Bussey
 Chuck Butler
 Cathy Cagle
 Ken Caldwell
 Lisa Callaway



Denise Canaday
 Dennis Carter
 Teresa Carter
 Mike Carver
 Marcia Casey
 Vince Chelena
 Eddie Christian



Kim Clayton
 Connie Cole
 Micky Cole
 Ricky Cole
 Walter Cottrel
 Nancy Crawford
 Tripp Crawford



Marc Creel
 Susan Dailey
 Chris Darling
 Debbie Davenport
 Tilla DeFreest
 Henry Disharoon
 Johnny Dorsey



Joseph Dudley
 Barbara Duke
 Christie Duren
 Kelly Dziejowski



Charles English
 Jeff Eubanks
 Andy Ferrill
 Cathy Fincher



Cornine Fischbeck
 Norman Fischbeck
 Bobby Flemming
 Thelma Flowers



Tony Ford
 Mike Franklin
 Blake Franks
 Luanne Freer



Tina Fuller
 Carol Gaspierik
 Jill Gaston
 Laura Geiger

Mike Gentry
Phyllis Good
Frank Greer
Elizabeth Grissom
Michael Grissom
John Groth
Gerri Guffey



Phil Hanson
Patricia Harbin
Jay Hargett
Glenda Harris
Tim Harris
Carla Harrison
Susan Hartsfield



Gloria Hawelka
Linda Head
Wayne Head
Greg Hendrix
Thomas Herbert
Carlton Higgins
Joe Hoffman



Wayne Hoffman
Steve Hagan
Jimmy Holland
John Holloway
Jane Houston
Gail Hughey
Jeff Hunt



Jay Huston
Danny Ingram
Elizabeth Johnson
Jay Johnson
Jim Johnson
Kerry Johnson
Lisa Johnson



Ricky Johnston
Lynn Jones
Steve Jones



Karen Kaiser
Karen Kelley
Barsi King



Brad King
Monique Klicko
Kathy Kopp



Steve Landrum
Pam Lanning
Julia Larkin

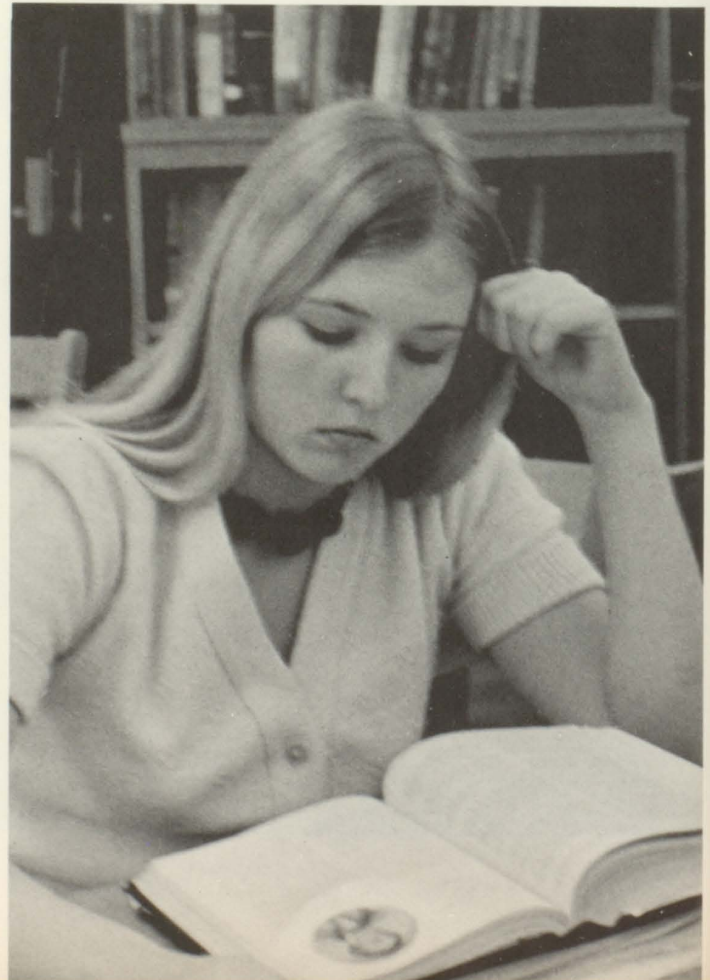



John Lee
Tina Lewis



Sharon L'Hoste
Laura Luther



Roger Lycans
Karen Lyons



Vickie Mahurin
Timothy Marker



Wendy Martin
Fernando Martinez



Angelicia Mayo
Patti McArthur
Mark McBride
William McGhee
Terri McGinley
Tom McNutt
Karen McPherson



Bruce Miller
Rex Miller
Tanya Mitchell
Tanya Mitchell
Valerie Mitchell
Terri Molanders
Mark Molloy



Cheryl Moore
Robbie Morris
Billy Murphy
Ellen Murphy
Denise Nava
Doug Nelms
Ronnie Nestlehutt



Frank Nichols
Mark Ogilvie
Stephen O'Hearn
DeeDee Page
Jimmy Patton
Doug Perry
Mary Ann Person

Gladys Pettway
Richard Petty
Ray Phillips



Sharon Phillips
JoAnn Ponder
Sharon Poole



Tammy Poole
Mike Price
Rance Reese

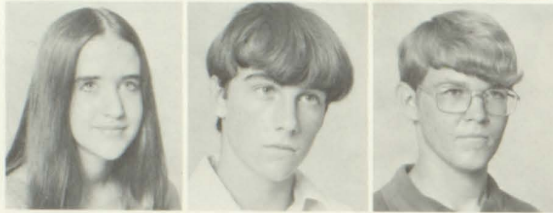

Stevanie Richards
Craig Rivers
Vicki Robinson



Penney Rogers
Janet Scales
Danine Scarborough

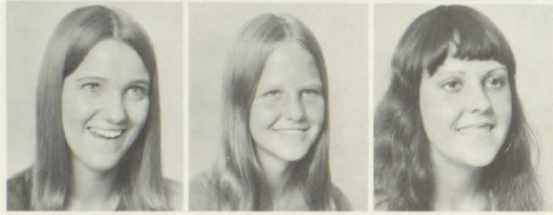

Steve Sellen
Paul Sharpe
John Sheets
Martha Shockley
Terry Sinquefield
Sheree Skinner
Craig Sloan



Scott Sloan
Gary Southerland
Scott Smith
Alan Stanford
Victor Stanley
Mike Stein
Andrea Stevens



Lauren Stewart
Larry Stonebarger
Robbie Stuart
Suzanne Summers
Elaine Surles
Pat Swint
Jeff Terry



Joy Thompson
Leonard Thompson
Jan Timmons
Barbara Tinsley
Kathy Torbush
Jennifer Wagner
Doug Walden





Butch Walker
 Dennis Wallace
 Steve Weir
 Mike Wheeler
 Dodge Wiggins
 Leah Wilson
 JoEddi Wood



Karen Woodall
 Charles Woolsey
 Anne Wooten
 Jimmy Wynn
 Greg Yates
 Vangie Young
 Barbara Zappa



JUNIORS

LINDSAY BAGBY —
President
DAVE LEE —
Vice-President
CAROL CHANDLER —
Secretary
CYNTHIA BRISCOE —
Treasurer



Glenn Abbey
Cindy Abrahamson
Rick Abrahamson
Rick Ackles
Karen Adams
Jeanine Alexander



Read Anderson
Karen Anglin
Lindsay Bagby
Robin Bailey
Tony Banks
John Barden



Jeff Bargerhuff
John Bargerhuff
Jimmy Barone
Cindy Barr
Tammy Basiley
Sandy Bearden



Jeff Berlin
Ron Berneburg
Alan Bieder
Stacy Blankenship
Anne Blount
Nancy Bohannon





Mike Boyle
 Romonia Bradford
 Bonnie Brady
 Barbara Brannon
 Ken Bray
 Cynthia Briscoe



Renee Briscoe
 Billy Brown
 Bruce Brown
 Claude Brown
 Patti Brown



Laura Brule
 Jimmy Bussey
 Butch Byron
 Marie Cagle
 Anthony Campbell
 Tanya Carlson



Pat Carmolingo
 Sam Carr
 Sandra Carter
 Denise Casey
 Mark Chaknis
 Carol Chandler



Kathy Chandler
 Marjorie Clarke
 Chris Clayton
 Cathy Cochran
 Lee Cole
 K. C. Coll

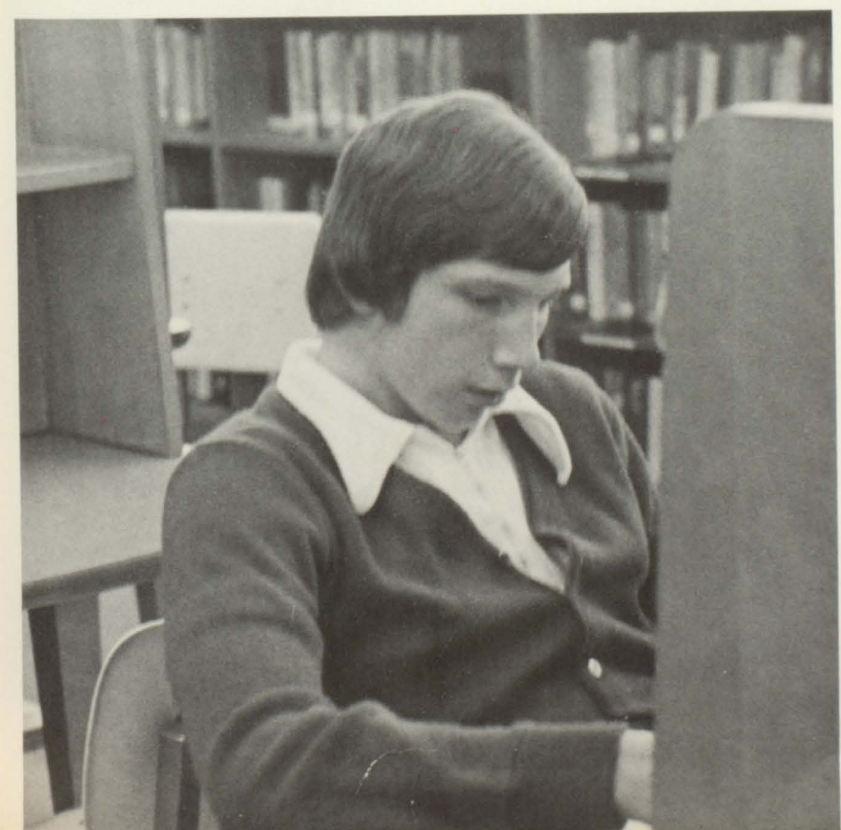

Don Collins
 Scott Collins



Cathy Colombo
 Al Compton



Meeka Cook
 Denita Craig

Tim Cundiff
Ann Danielson
Janet Davis



Mike Davis
David Deaton
Eric DeFreest

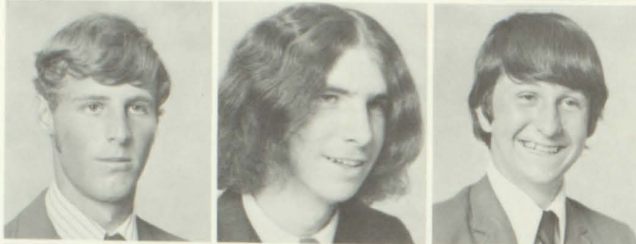

Chuck Denton
Tim Derrick
Teresa Dickens



Solomia Dorsey
Edward Dudley
Bruce Duke

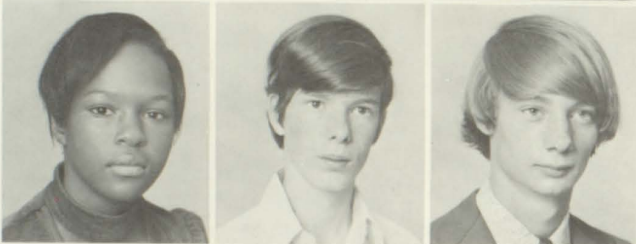

Steve Dunbar
Debra Earley
Betsy Edge
Susan Ezell
Judy Farmer
Jack Flemming



Jimmy Floyd
Norma Fischbeck
Frankie Franklin
Greg Freeman
Lynda Freicke
Carol Graham



Vanessa Green
Jimmy Greene
Mari Anne Grimes
Vicki Guidetti
Peggy Gunnin
Rodney Hackney

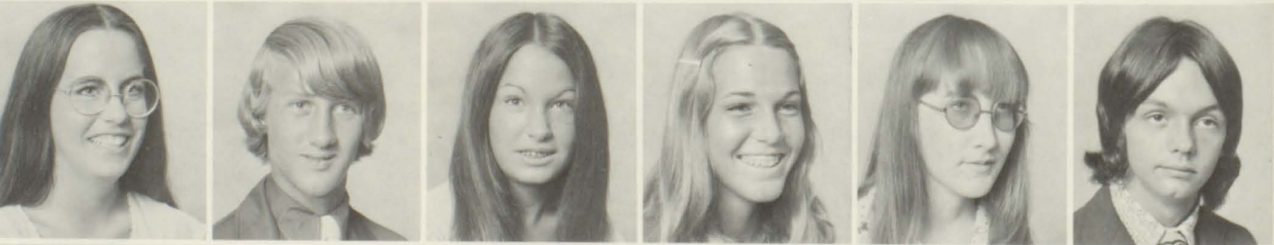

Wilbert Hammond
Patti Hamrick
Robert Harkins
Jeff Harris
Anthony Hart
Brian Hayden





Lenora Hayes
 Donna Head
 Ricky Hester
 Don Hildebrand
 Billy Hiers
 Paul Hinson



Linda Holley
 Kenny Huiet
 Karen Hutcheson
 Sheryl Hyde
 Rayford Jackson
 Don Jenkins



Jackie Johnson
 Ashley Jones
 Joy Koehl
 Mark Larson
 Brenda Laudermilk
 Dave Lee



Stephen L'Hoste
 Jon Lindlief
 Leisa Littlepage
 Brenda Logan
 Kristie Lynch
 Lin Maddox



Eddie Mahurin
 Luann Mashburn
 Mark McKinney
 Tim McLinskey
 Wayne Meller
 David Miller

David Moore
 Connie Mullins
 Anita Mullis
 Kem Murphy
 Kim Myers
 Randy Nagel

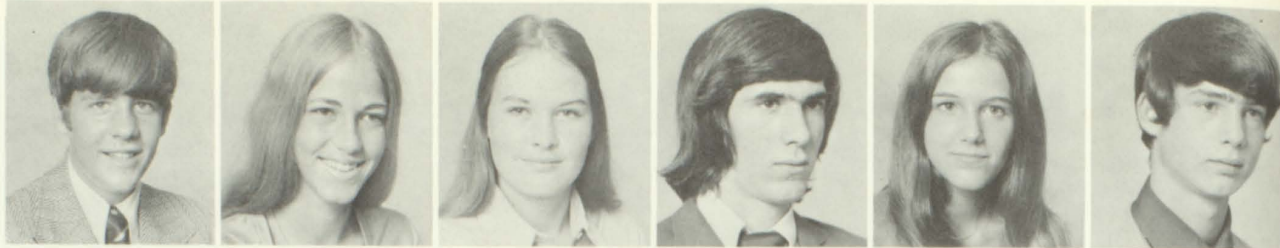

Tim Norred
 Vicki Nunn
 Mike O'Hearn
 Frank Patrick
 Bobby Person
 Vicki Peruse

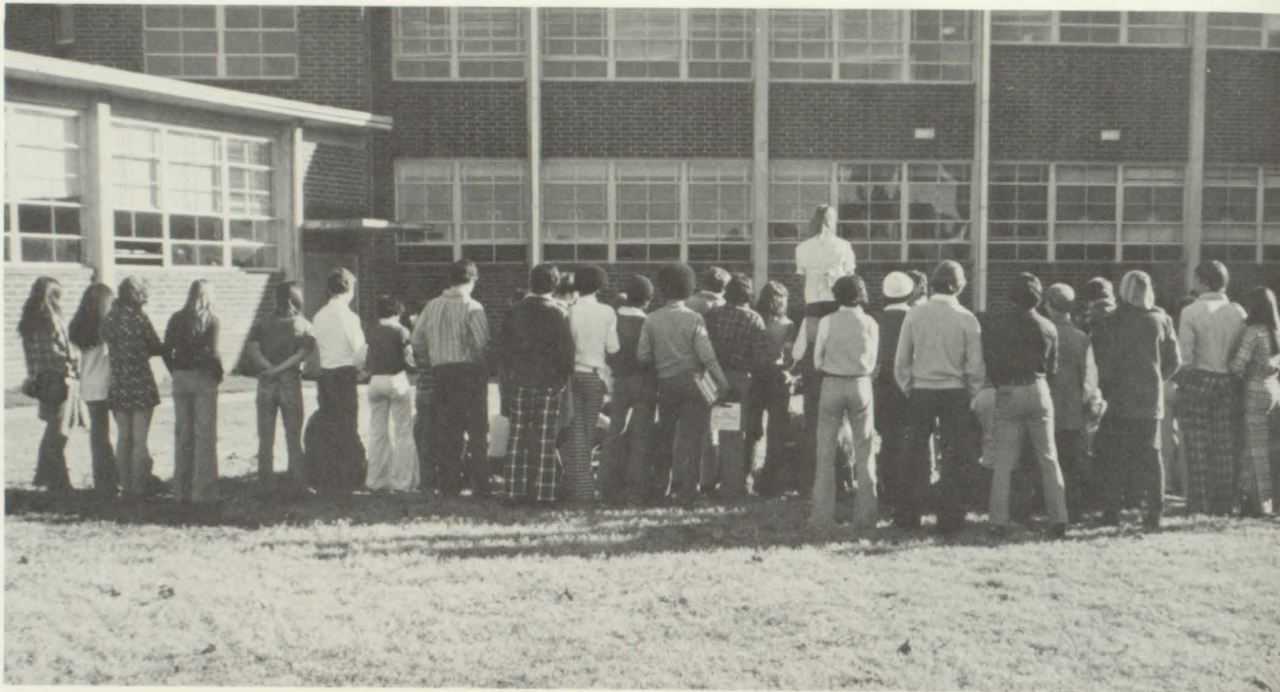

Roberta Pettway
 John Pierce
 Alvin Ponder
 Larry Pravatt
 Sammy Purvis
 Karen Quinn



Craig Race
 Anita Ragsdale
 Gwen Rainey
 Mary Rainey
 Greg Rainwater
 Guy Ray



Teresa Rhea
 Larry Robertson
 Mike Rogers
 Elaine Rosenburg
 Susan Royston
 Robby Scales





Bill Scott
Kathy Shehane
Randy Skelton
Eileen Sloan
Bobby Smith
Chris Smith

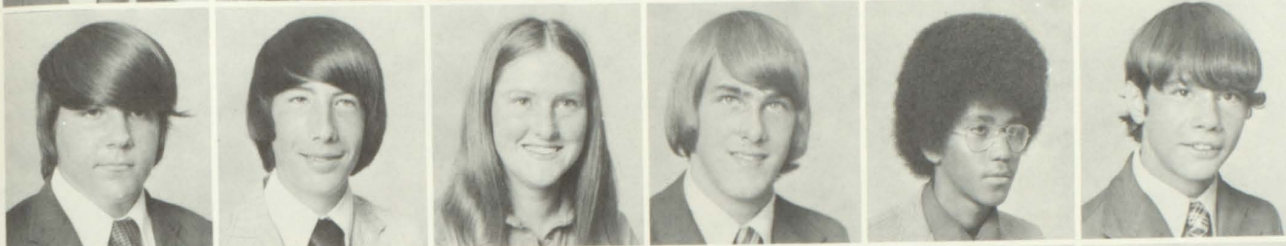

Tony Smith
Graydon Snead
Jenny Sewell
Mike Sprayberry
Max Starks III
Ricky Stearns

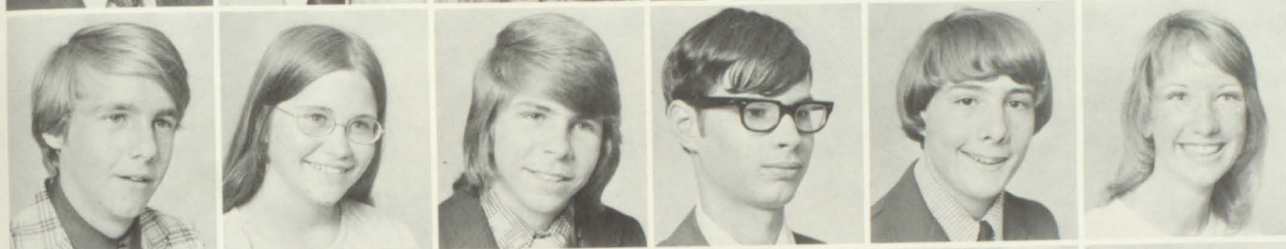

Wayne Steed
Rosalie Stein
Ron Stewart
Herb Stockman
Joe Sweat
Robin Sweezy



Keith Thompson
Sharon Thurman
JoAnn Tortora
Renee Tucker
Teresa Turnage
Toni Turpin



Becky Tyrone
Dorothy Waits
Lynette Wall
Andy Ward
Pam Ward
Sherry Ward



Diana West
Kenneth White



Joyce Wilson
Jill Workman



Charles Wyckoff
Cecelia Yarbrough



SENIORS '74

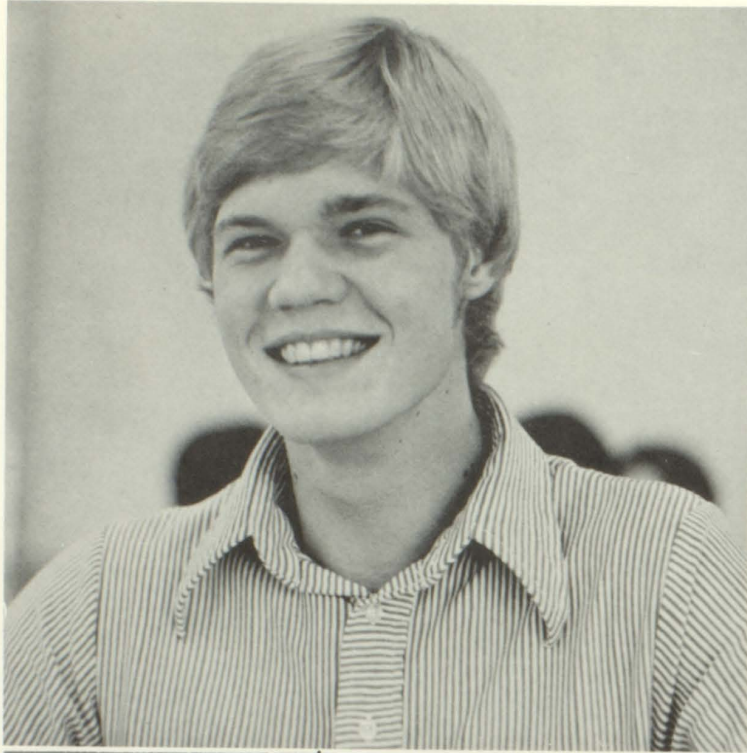

MARK FRIEDLINE
President

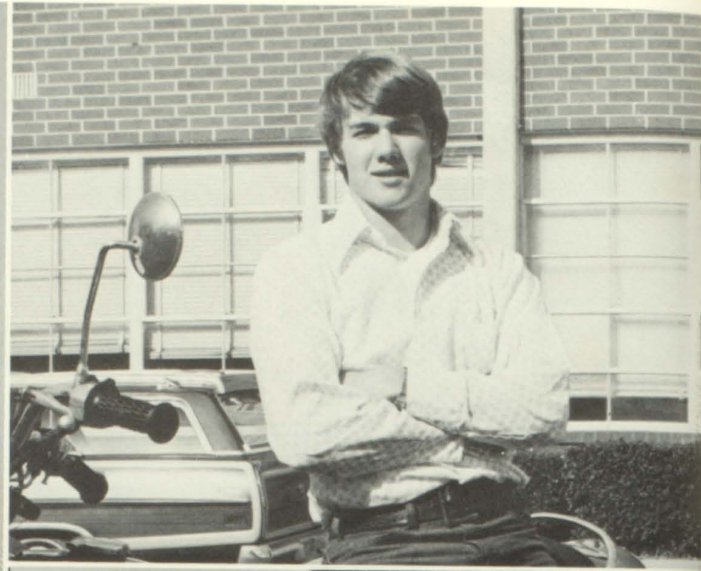

STEVE JACKSON
Vice-President

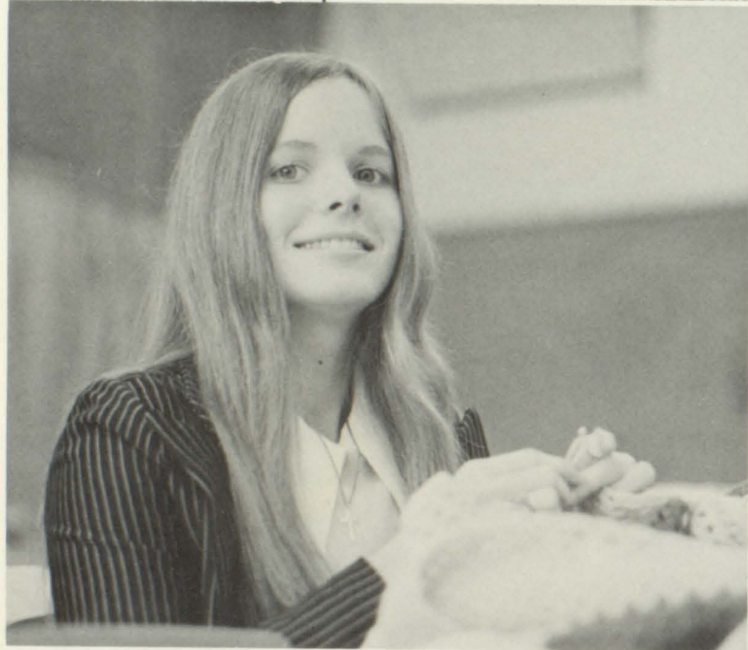

DONNA HARTSFIELD
Secretary



ANNE KELLY
Treasurer



PEGGY ELAINE ADKISSON
Peggy

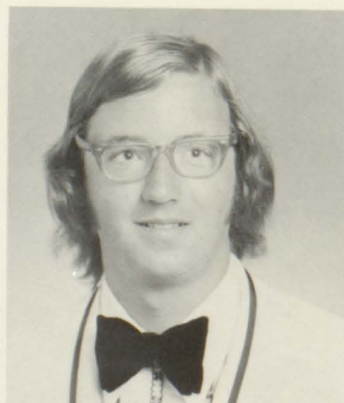

LAWRENCE GLEN ALEXANDER
Glen

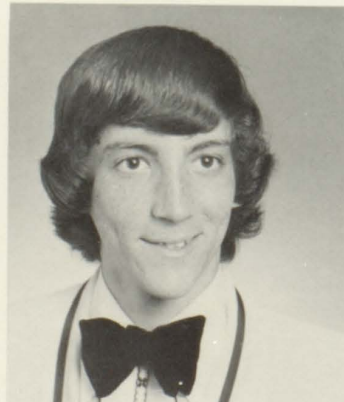

DENNIS BRADLEY ANDERSON
Dennis

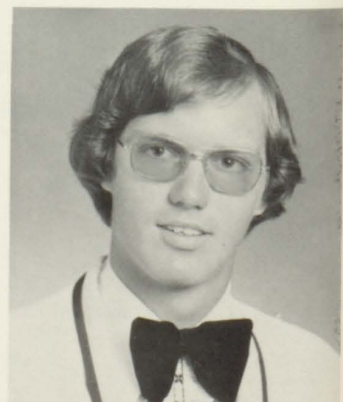

MICHAEL JAN BAIN
Mike



JAMES MICHAEL BALLARD
Mike



DEBORAH ANN BARABE
Debbie

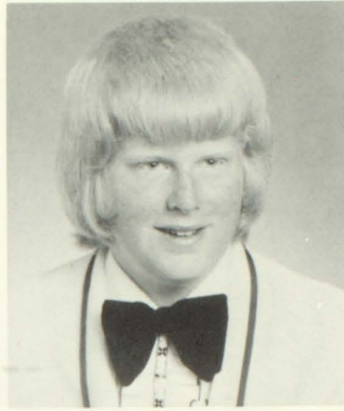

TIMOTHY BRADY BEECH
Tim

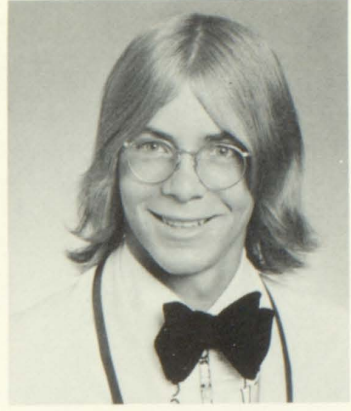

JAY PATRICK BERNEBERG
Jay



DEBORAH MARIE BILLINGS
Debbie



KATHY ALLEN BIRDSONG
Kathy

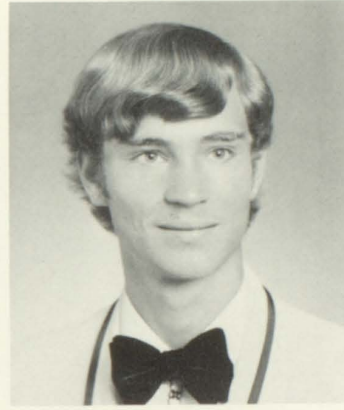

RANDALL WILLIAM BLANCHARD
Randy



ANITA YVONNE BOGGS
Nita



LISA ANNE BOQUIST
Lisa

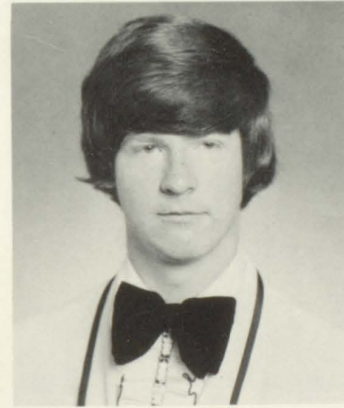

MICHAEL TERRY BOWEN
Mike



RICKY LANAS BRADFORD
Ricky

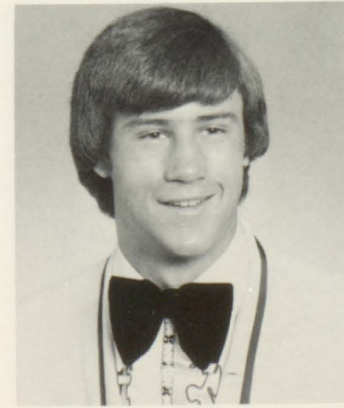

HAROLD NORMAN BROOKS
Norman

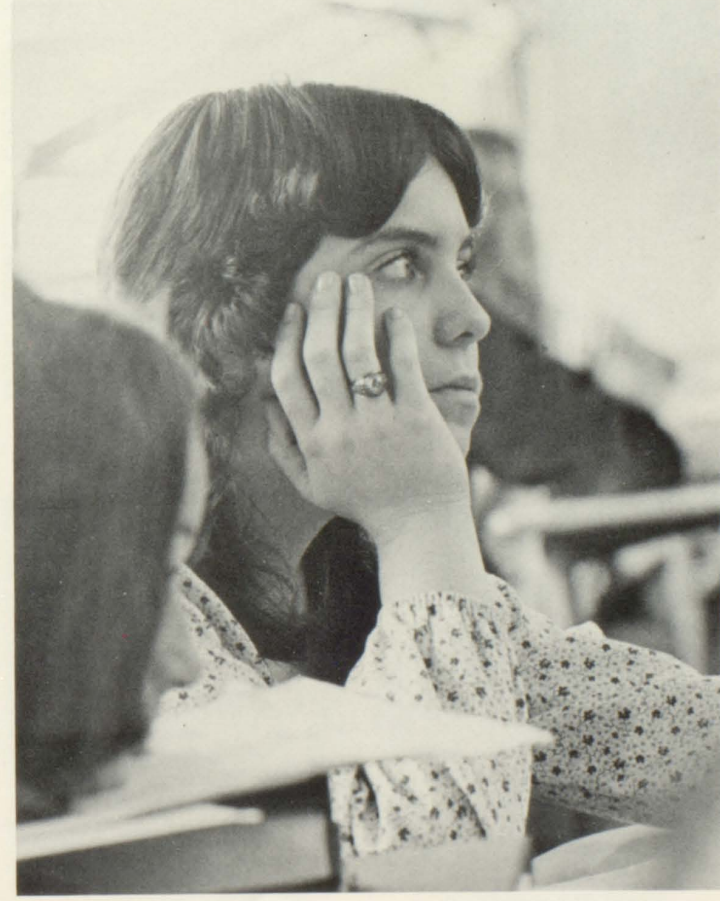

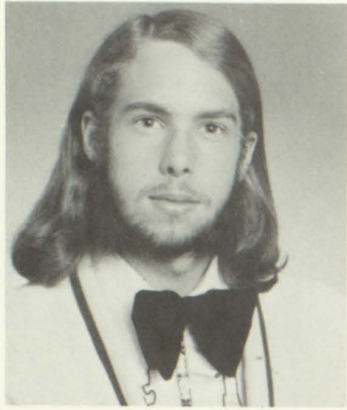

PETER MICHAEL BYNUM
Peter



CAROL ANN CAGLE
Carol



ALLYSON CARTER
Allyson



DONNA GAIL CARTER
Sheeba

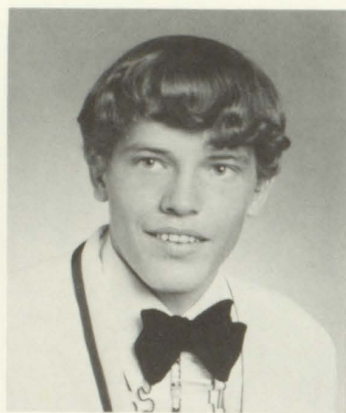
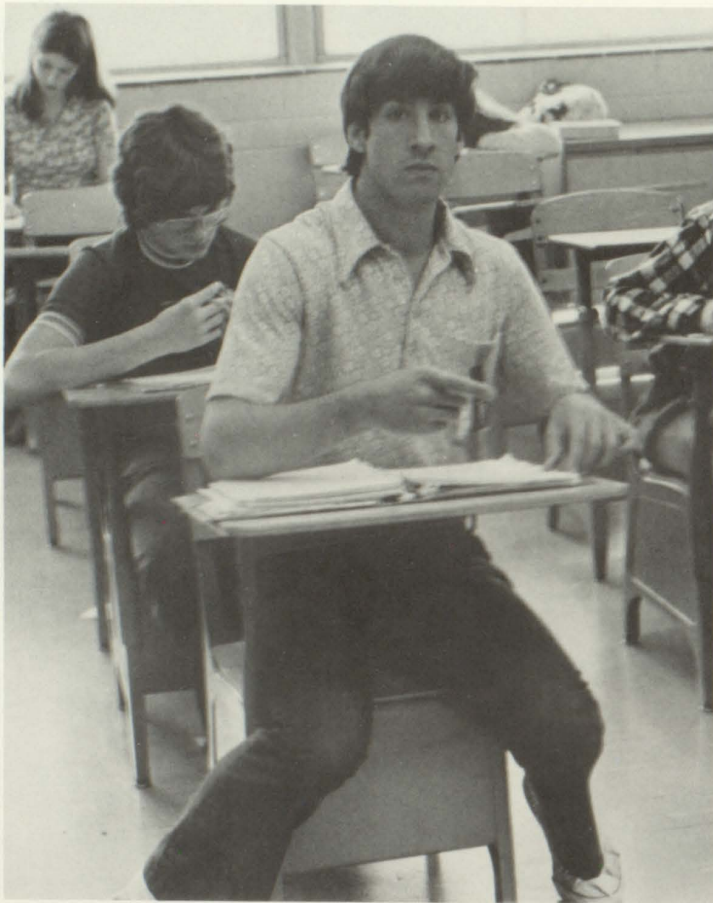

BARRY LYN CHAMBERS
Barry



MICHAEL ALLEN CHANCEY
Michiguan



JEFFERY CHANDLER
Jeff

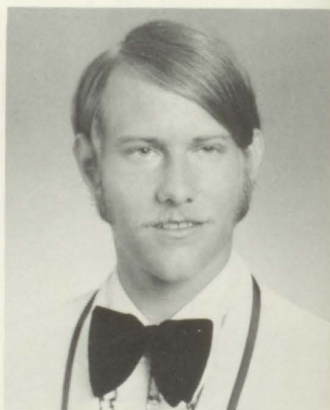

RICHARD BLAKE CHEATHAM
Blake

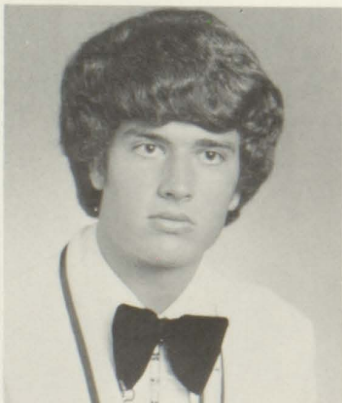

JOHN HENRY CHRISTIAN III
Chris



TIMOTHY ALLEN CLAPPER
Tim

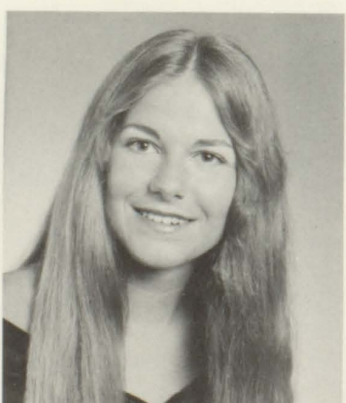

KIMBERLY SUSAN CLAYTON
Kim



BEVERLY ANN CLYATT
Beverly

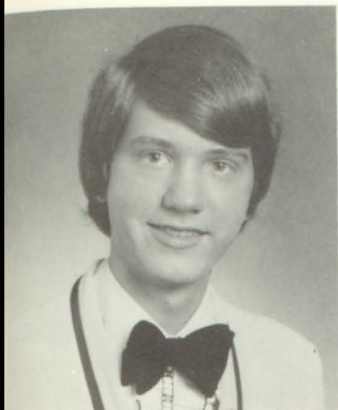

WILLIAM PAUL CLYATT
Bill

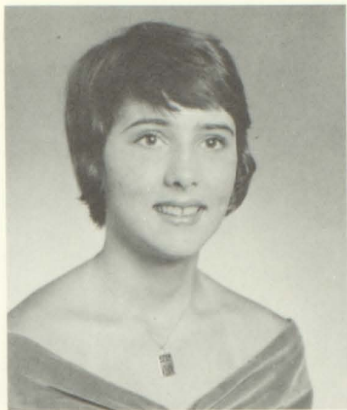

MELISSA CAROLYN COLLINS
Misi



GEMALA LYNN CONNER
Gemala

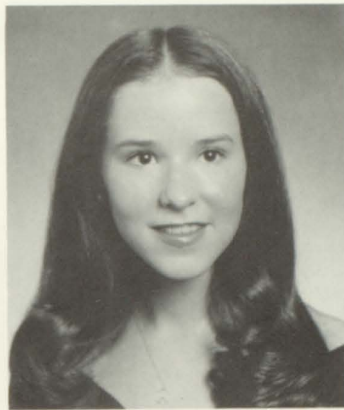

LESLIE ANN COOK
Leslie

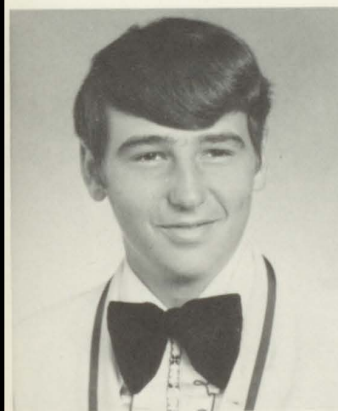

ROBERT MICHAEL COOK
Mike



JANET GAIL CRAWFORD
Janet

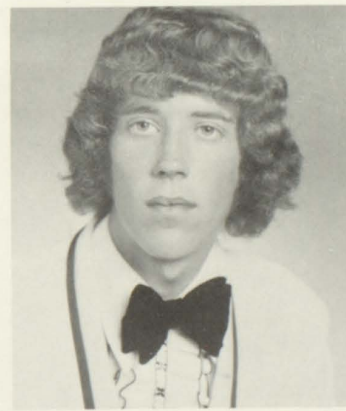

SAMUEL CRAIG CURLEE
Sammy

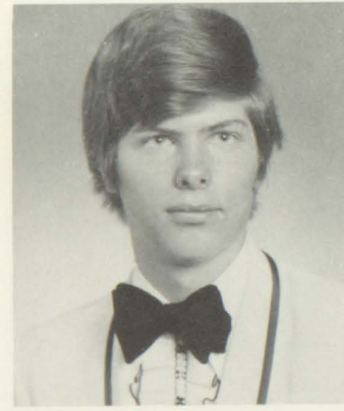

AVERY ROBERT DAVIS
Avery



RITA DIANE DESMOND
Rita



DEIRDRE CARMEL DEVINE
Dee Dee



GABRIELLE LYN DZIEJOWSKI
Gaby

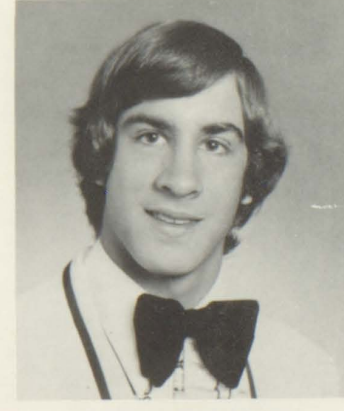

SCOTT EADS DZIEJOWSKI
Scott

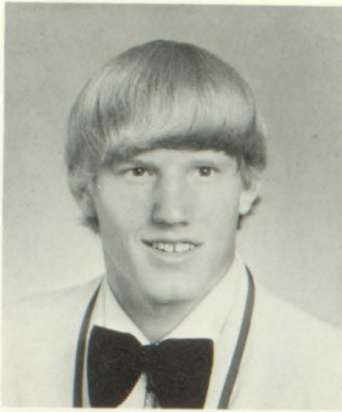

MICHAEL ALAN ELDER
Mike



GARY MAURICE EUBANKS
Gary

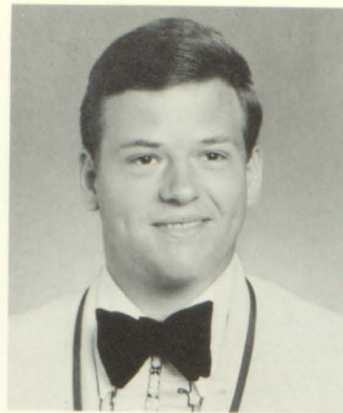

JOHNNY LESLIE EUBANKS
Johnny

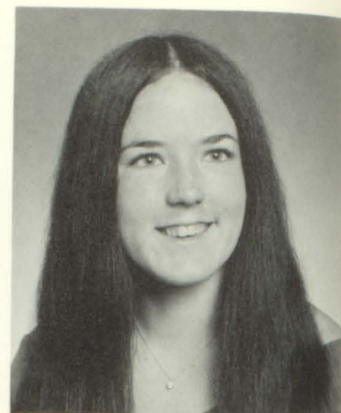

JODY RAE FJERAN
Jody

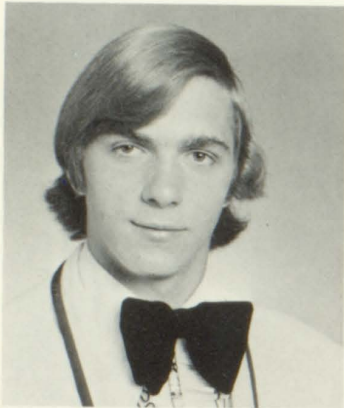

RICHARD DANNY FLOWERS
Danny



JANET INEZ FLYNN
Janet

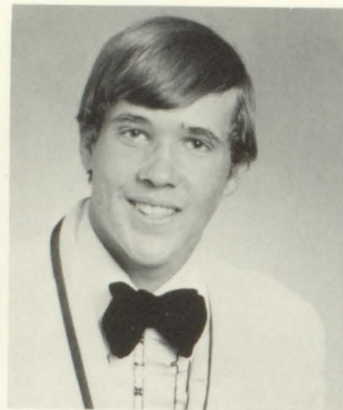

MARK VICTOR FRANKS
Mark

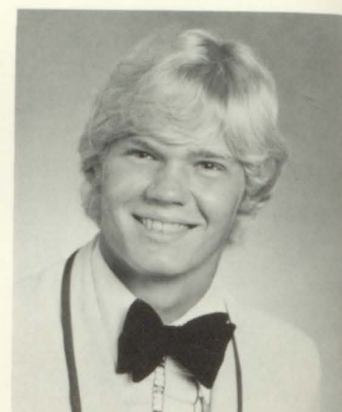

MARK BRIAN FRIEDLINE
Mark



JULIA ANNE GARRETT
Julie



GREGORY GEORGE GOLDEN
Greg

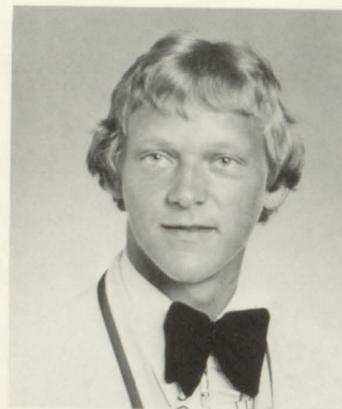

JAMES L. GRANT, JR.
Jim

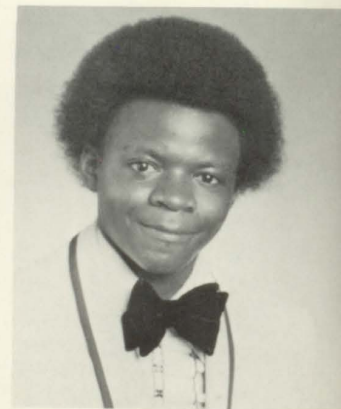

DWIGHT NAT GREER
Dwight



PEGGY LOUISE GUNNIN
Peggy

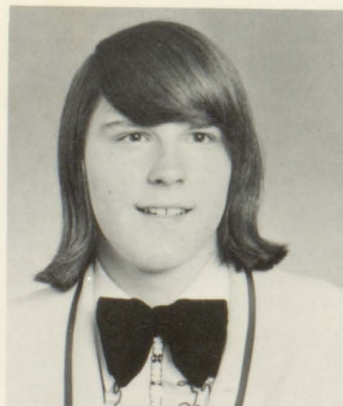

JAMES EUGENE HAEGE
Jimmy

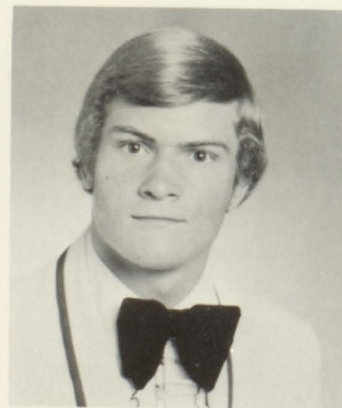

EDWARD OWEN HARRIS
Eddie



JOHN ROBERT HARRIS
Johnny



DONNA JEAN HARTSFIELD
Donna

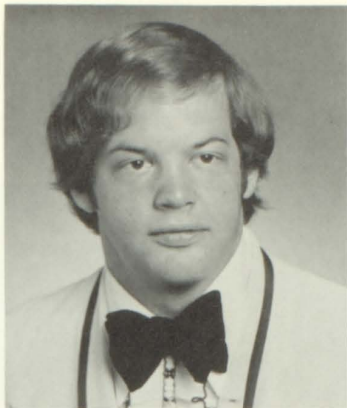

SCOTT NORMAN HEEFNER
Scott



PAMELA KAY HELTON
Pam



BARBARA THURLINE HENDRIX
Barbara

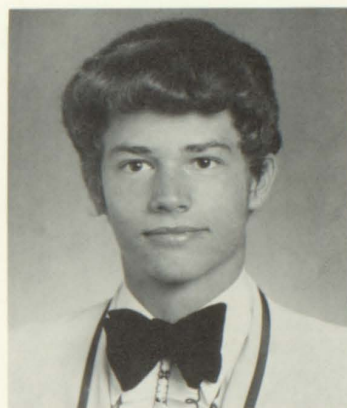

ROBERT BENJAMIN HILTON
Stick



JANICE MARIE HUGHEY
Janice

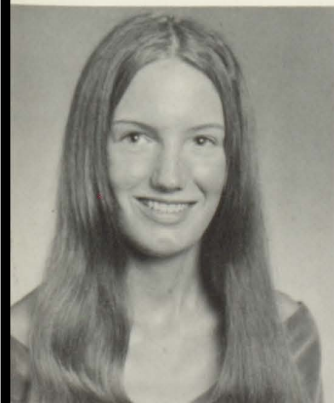

JUDY CAROL HURLEY
Judy



MARSHA MARY HURLEY
Marsha

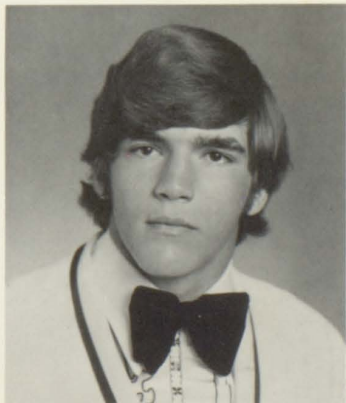

MARK HAROLD HUSTON
Mark

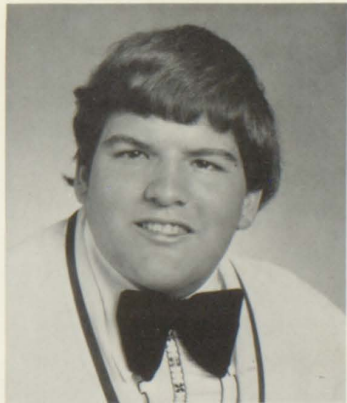

STEVEN LEE HUTCHESON
Steve

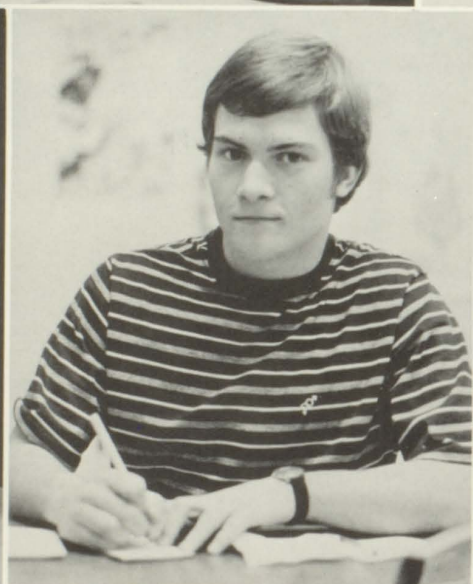
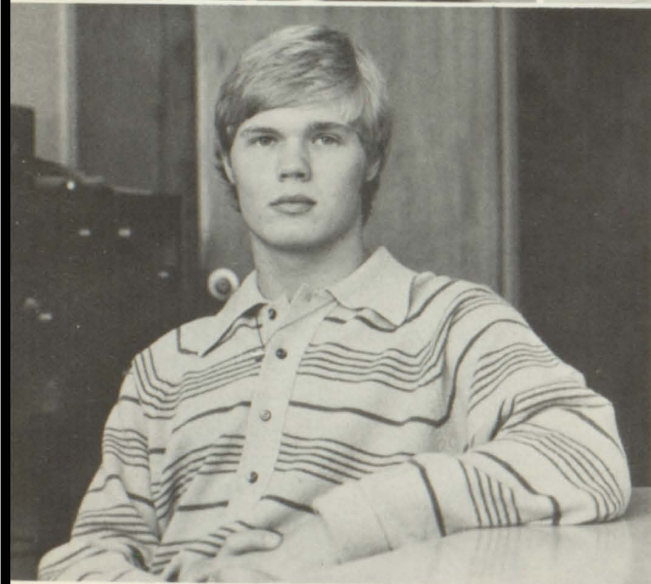
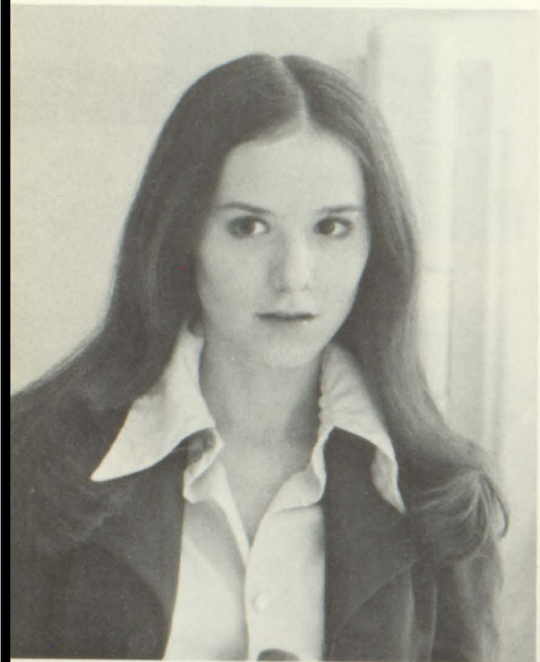

1974 Outstanding Seniors

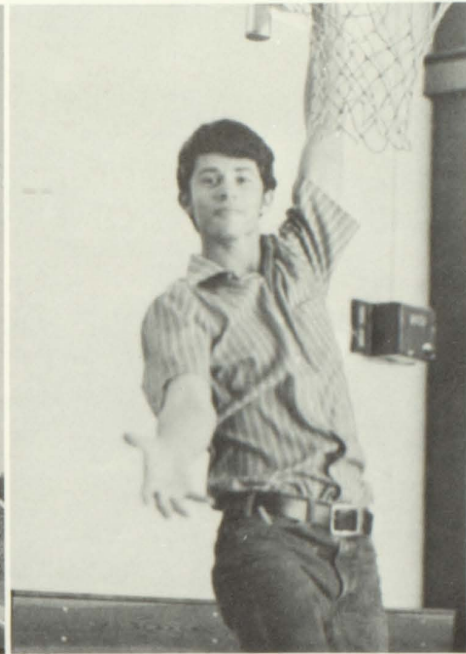

Tim Clapper
 Lesley Cook
 Janet Crawford
 Janet Flynn
 Mark Friedline
 Eddie Harris
 Donna Hartsfield
 Rob Hilton
 Mark Huston
 Steve Jackson
 Anne Kelly
 Teresa King
 Terri Richardson
 Mike Sampson
 Babbie Sinquefield
 Brenda Surles

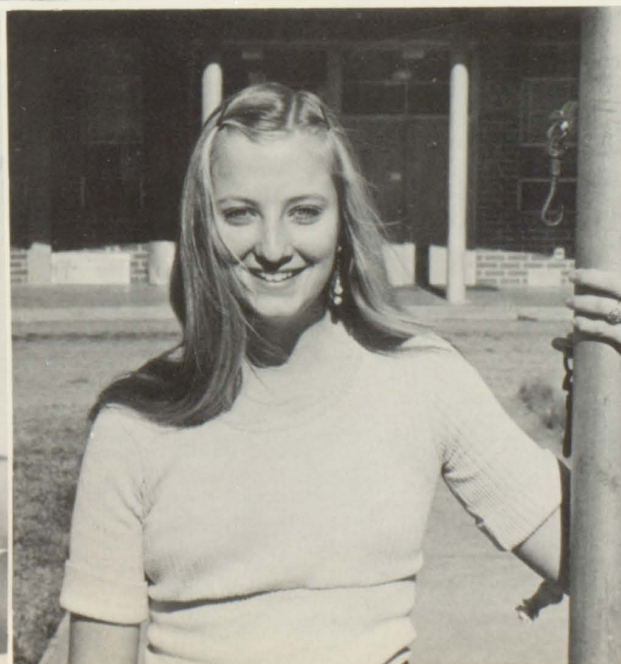
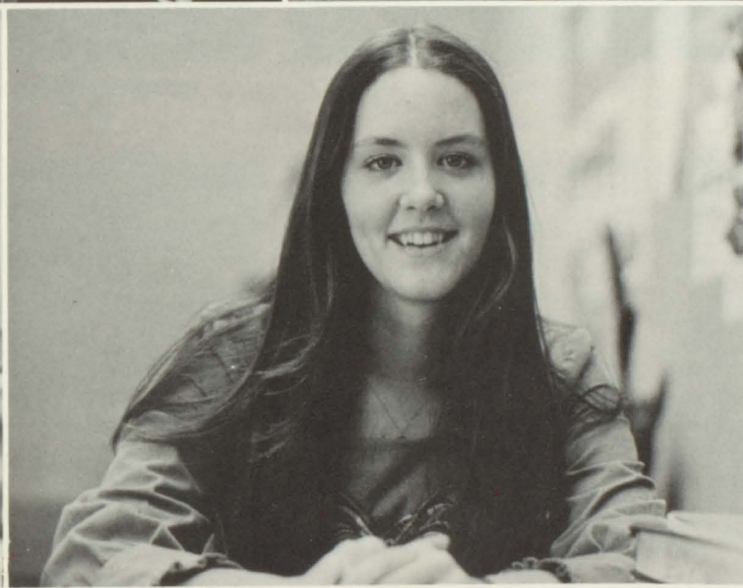
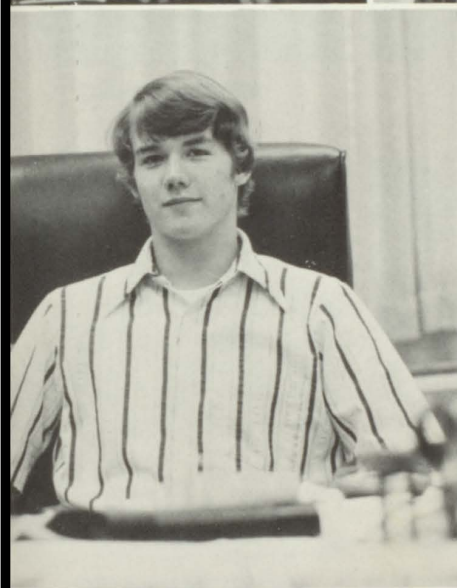

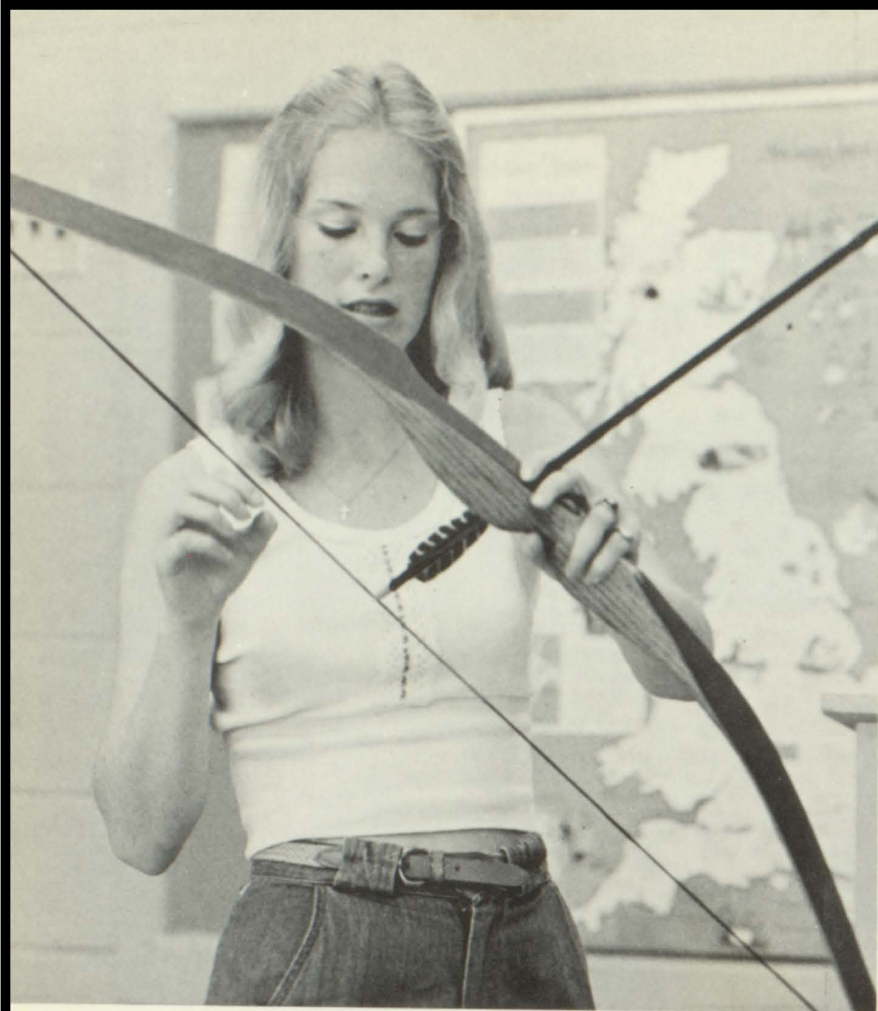

FREIDA DIANNE ISRAEL
Freida

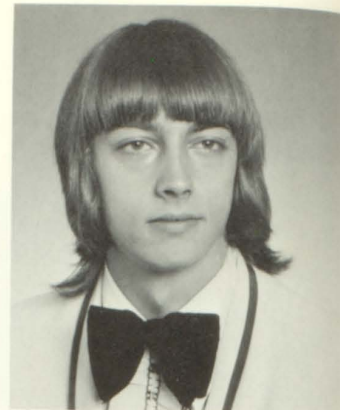

GEORGE HUEL JACKSON
Roach

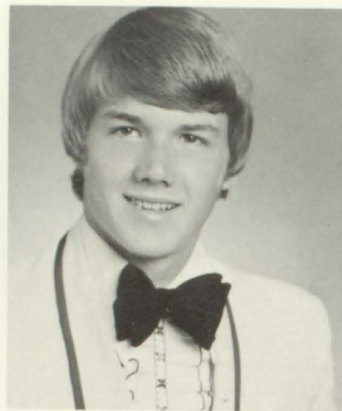

STEVEN ALLEN JACKSON
Steve

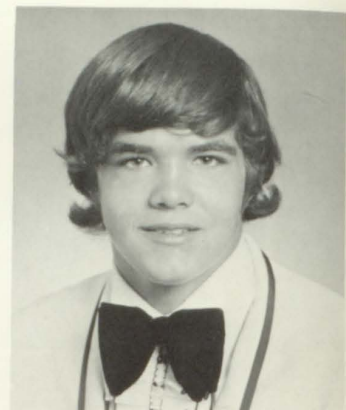

GORDON BRUCE JETT
Gordon

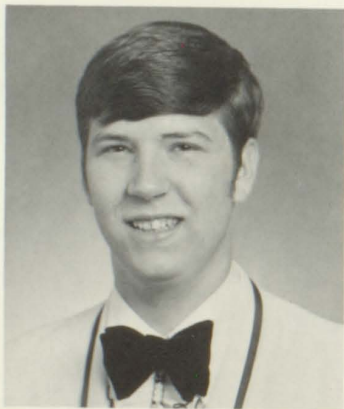

MICHAEL HUEY JETTER
Mike



JOSEPH MARK JOHNSON
Mark



JAMES WILLIE JOHNSTON
Plowboy

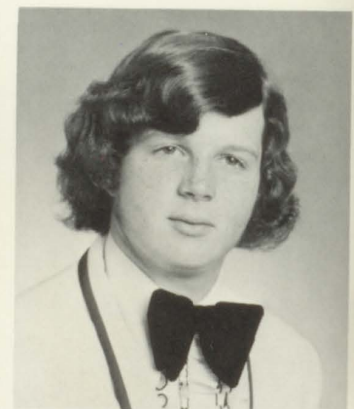

MICHAEL ANDREW KELLEY
Mike



ANNE MERRITT KELLY
Anne



LINDA SUSAN KENDALL
Linda

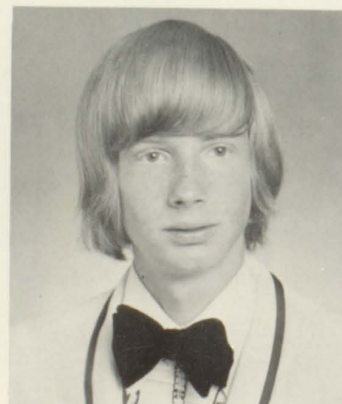

BARRY LAMAR KING
Turt

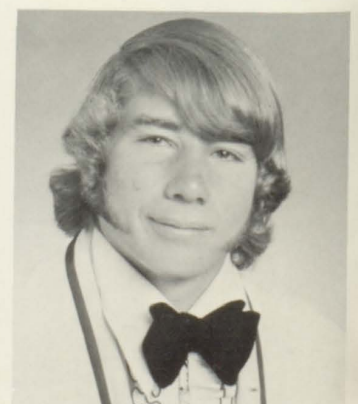

JAMES PATRICK KING
Jim

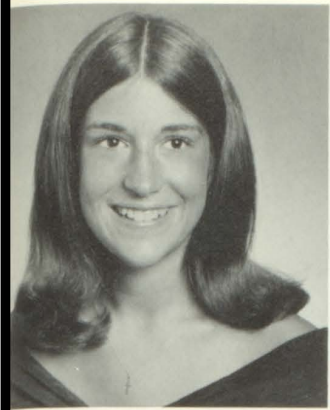

TERESA MARIE KING
Teresa



SHERRA LYN KIRSHFIELD
Sherra



JOY ANN KOEHL
Joy

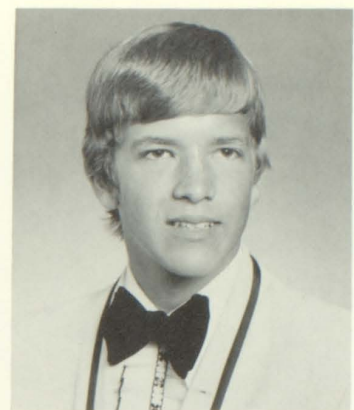

STEVEN NEAL KOPP
Steve



KAREN LEIGH LAND
Karen

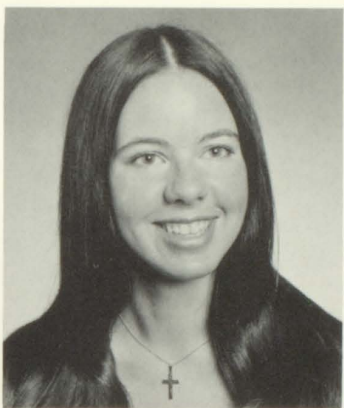

CYNTHIA ANN LAWRENCE
Cindy

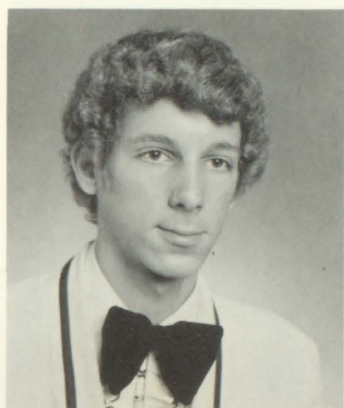

GEORGE PHILIP LEE
Philip

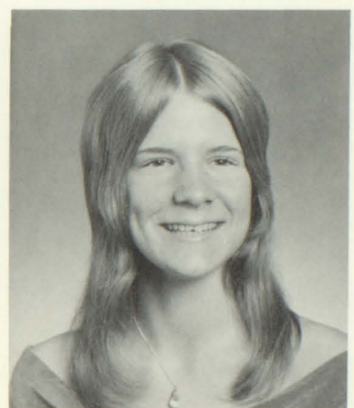

BEVERLY JOYE LOOPER
Beverly



CYNTHIA KAY LYNCH
Cynthia

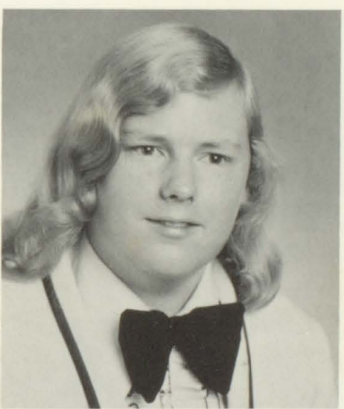

HAROLD ANTHONY MANSON
Tony

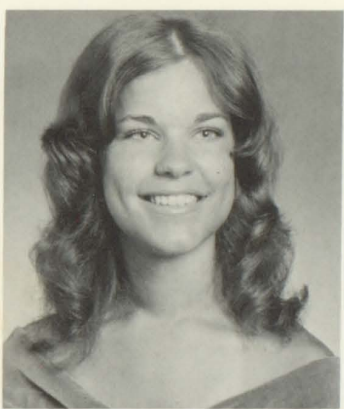

SANDRA LOUISE MARTIN
Sandy

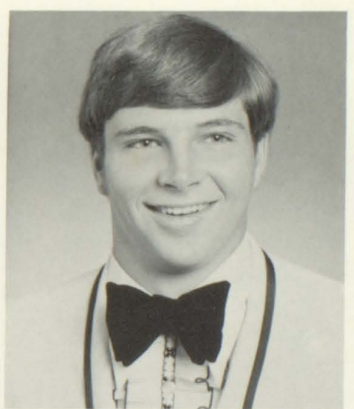

DANA CHRISTOPHER MAY
Chris



PATRICIA LYNNE McDONALD
Lynne



PENNY McINTYRE
Penny



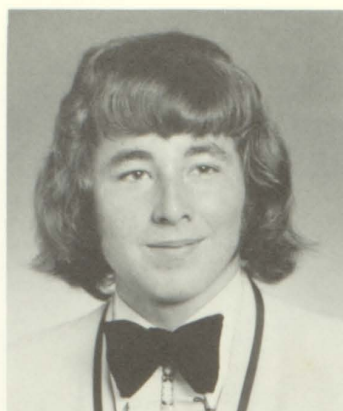

ROBERT BERNARD McLAUGHLIN
Robert

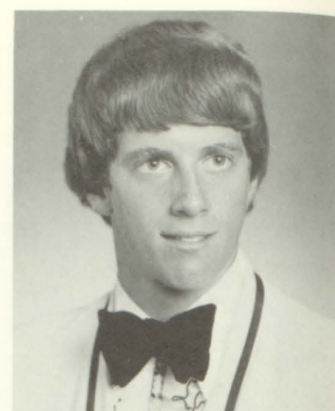

GLEN RAY McPHERSON
Glen



JANET LYNNE MINTER
Lynne



MARY LYNN MOLANDERS
Mary



SARAH ANNE MOLANDERS
Sarah



JULIAN KERRY MONK
Kerry

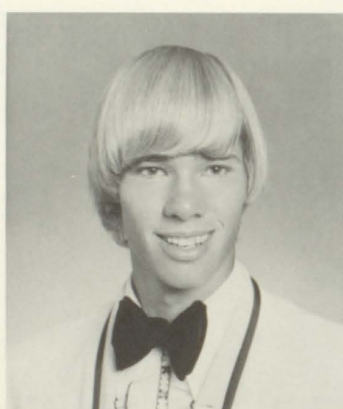

RONALD SCOTT MONTGOMERY
Ron



CONNIE DIANE MULLINS
Connie



BECKY LYNN MURPHY
Becky



DEBORAH JO MYERS
Debbie

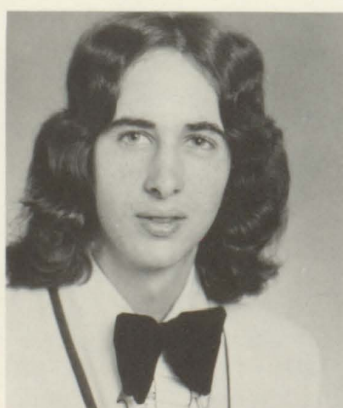

KENNETH CLARENCE NELMS
Ken

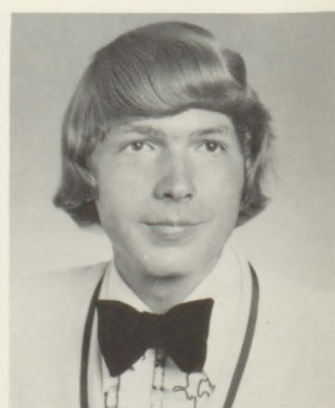

NORMAN KILLINGSWORTH NORTH
Chat

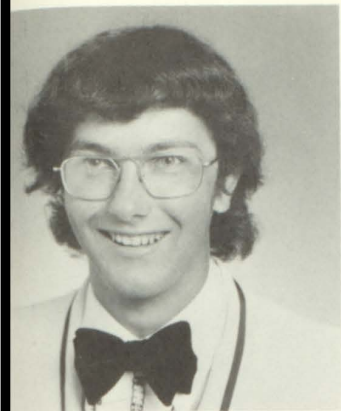

ROBERT PHILIP NUNN
Philip

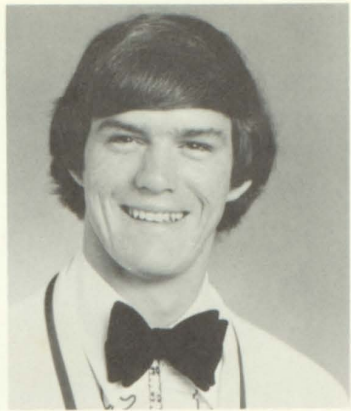

RICHARD JOHN O'CONNOR
Richard



JOHN NEWTON OWEN
John



PATRICIA ANNE PATTON
Pattie

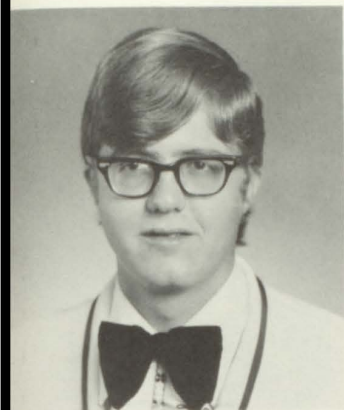

ALLAN EARNEST PAYNE
Al



BARBARA ANN PENNELL
Ann



KELLY DOUGLAS POLENEK
Kelly



DON THOMAS POSS
Don



JAYNE QUICK
Jayne



ROSEMARY RENEE RAINEY
Rosemary



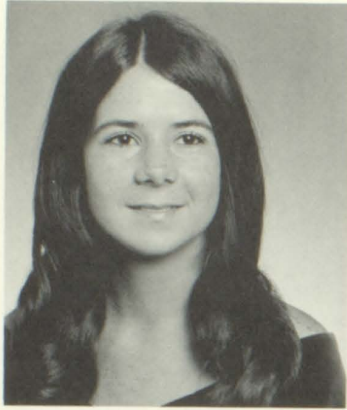

BRIDGET DEE REDMOND
Bridget



TERRI ANN RICHARDSON
Terri



DEBRA JEAN ROGERS
Debbie

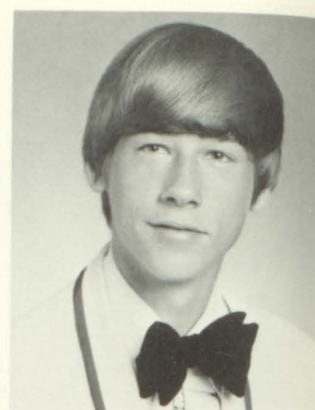

MICHAEL DEAN SAMPSON
Mike

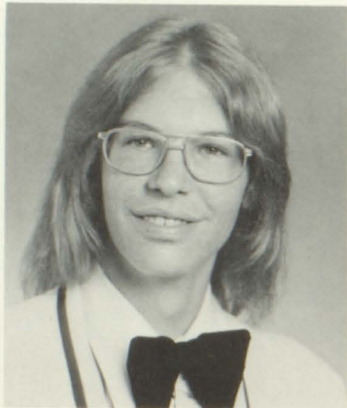

JOHN RICHARD SEARS
John

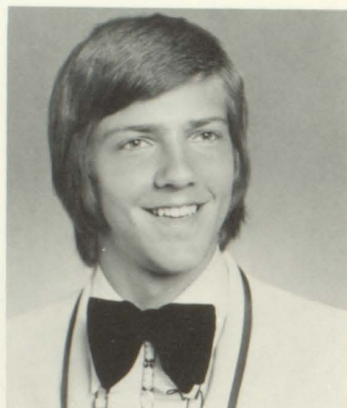

TROND OLOF SEFASTSSON
Trond



CAROL JEAN SEITZ
Carol



SUSAN GAIL SERCER
Susan



SARA LYNNE SHARPE
Sally



ROBERT LEE SHARPTON
Bob



SADONNA JO SHEFFIELD
Donna

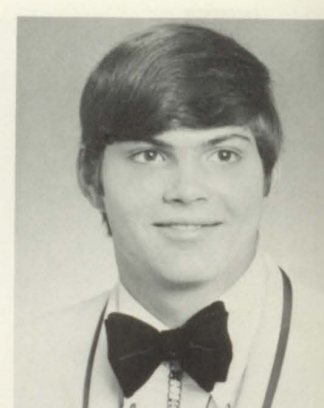

WENDELL OTIS SHOCKLEY
Wendell



BABBIE JAN SINQUEFIELD
Babbie



REBECCA JAN SIZEMORE
Becky





WILLIAM ELLIS SKELTON
Bill

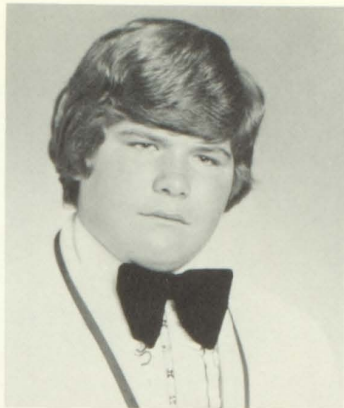

WILLIAM MARVIN SLADE
Bill

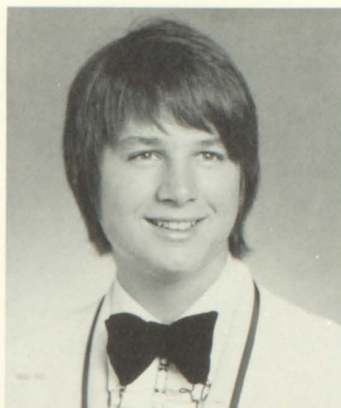

CHARLES DAVID SMITH
David

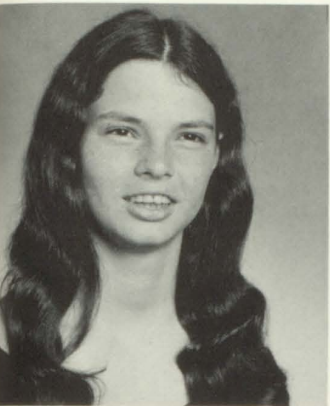

INDIA LEE SMITH
Indy

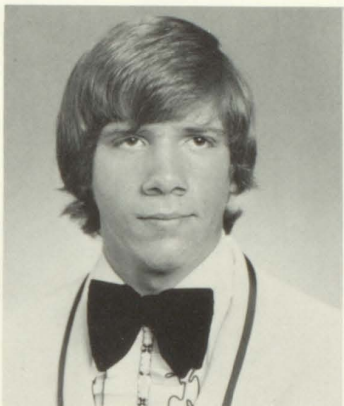

LARRY DWAYNE SMITH
Larry



KAREN ELAINE SORRELLS
Karen

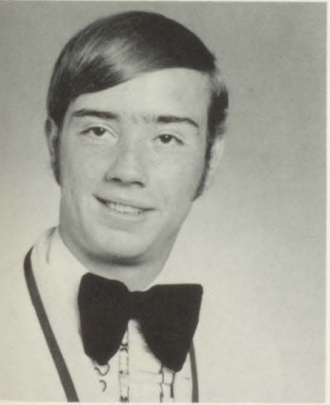

KERRY ALLEN STEARNS
Kerry



ANNA MARIA STEIN
Ann

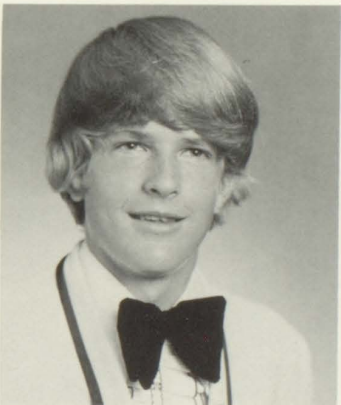

THOMAS MARION STEMBRIDGE, JR.
Chip



ANITA LYNN STEVENS
Lynn



JULIE ELLEN SUMMERS
Julie



BRENDA GAIL SURLLES
Brenda

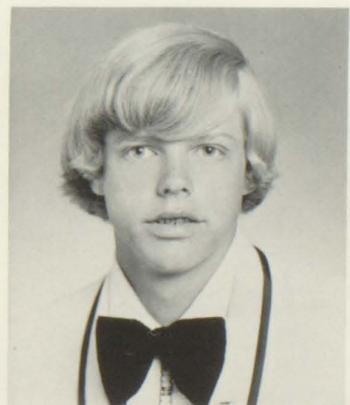

DAVID CHARLES TATUM
Tater



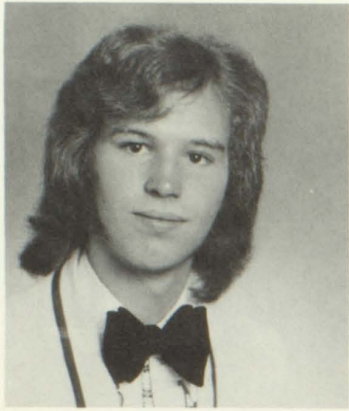

JEFFREY SCOTT TELLING
Jeff

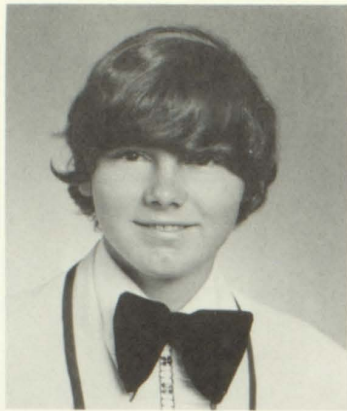

TONY FRED THOMPSON
Tiger

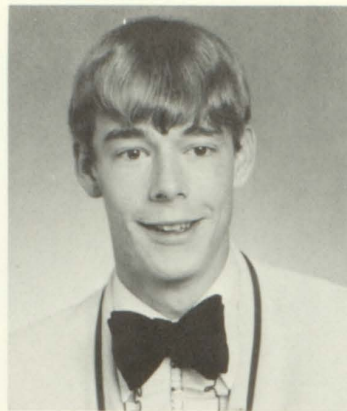

JONATHAN WALLACE TILL
J. T.



LISA MICHELLE TORBETT
Lisa



DEBRA ELIZABETH TURNER
Debbie



ROBIN ANN TWEDELL
Robin

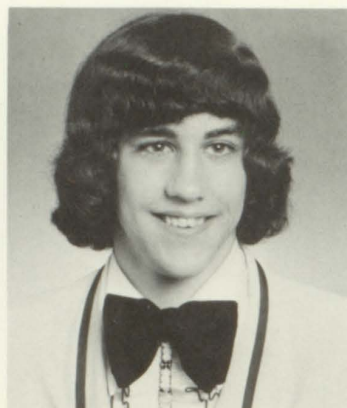

BRIAN TERRELL WARD
Brian



VICTORIA WILHELMINA WARD
Vicki

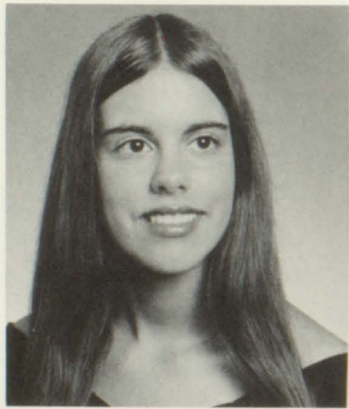

PATRICIA ANN WILEY
Patty

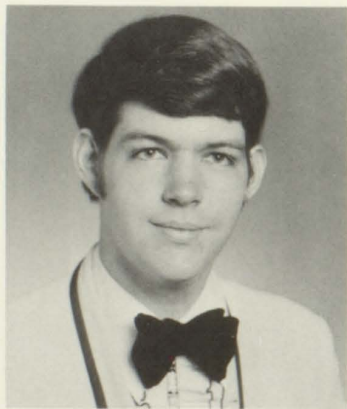

ROBERT ELBERT WILSON
Robert



SHARLENE MARIE WILSON
Shar

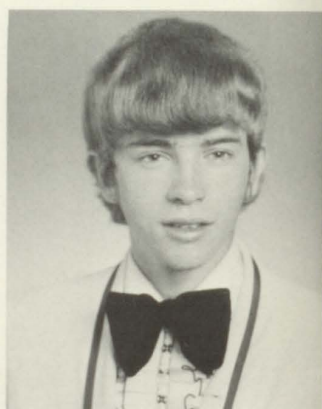

DAVID TERRENCE WORLEY
Terry

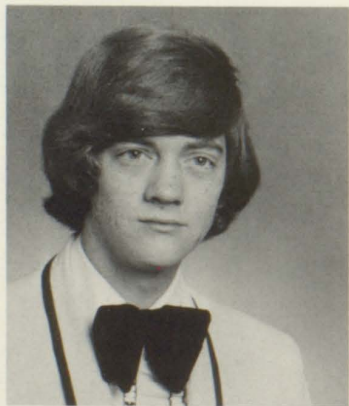

THOMAS GERRON WORTHY
Tom

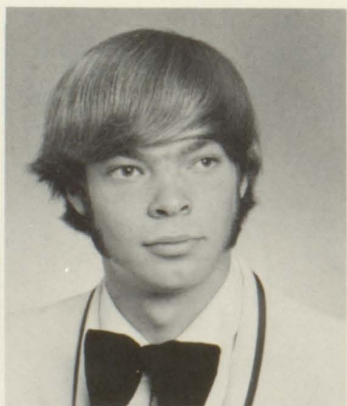

DEREK DWAIN YATES
Derek



KATHY GRACE YEAGER
Kathy



SONDA GAIL YOUNG
Sonda



I knew once
Where I was going,
But now that I am almost
there
I don't remember where it
was.

I am never the me
I was yesterday,
I am never the me
I'll be tomorrow.

Why is leaving such a nameless sorrow?
Sometimes it brings a pain
That's close to joy.

Everything You've Always Wanted To Know About Everybody* *but never had the gripping compulsion to ask

PEGGY ELAINE ADKISSON — Russell High School 8, 9; Lakeshore 10-12; FBLA 11, 12; FTA 8, 9; Junior Beta Club 9, 10; Senior Beta Club 11, 12; Spanish Club 8, 9; Student Council 8.

LAWRENCE GLEN ALEXANDER, JR. — Lakeshore 8-12; ACCOLADE 11, 12, Photography Editor 12; AMCC 9, 10, Treasurer 10; Interclub Council 10; Literary Council 10, 11, Editor-in-Chief 11; Marching Band 8-12; Photography Club 8-10, President 10; Symphonic Band 8-12.

DENNIS BRADLEY ANDERSON — Lakeshore 8-12.

LINDA LEE BACON — Kennedy Jr. High School 9; Veteran's Memorial High School 10; Lakeshore 11, 12.

MICHAEL JAN BAIN — Lakeshore 8-12; Literary Council 12; Mixed Chorus 8-12; Photography Club 9-12, President 12.

JAMES MICHAEL BALLARD — Lakeshore 8-12; Concert Band 10; Marching Band 9, 10; Photography Club 9, 12.

DEBORAH ANN BARABE — Therrell High School 8; Southwest High School 9; Therrell High School 10; Lakeshore 11, 12; AFS 12; Certificate of Academic Achievement 11; Certificate of Commendation 9, 10; Certificate of Merit 11; Junior National Honor Society 9; Library Club 12; National Honor Society 11, 12; Senior Beta Club 11, 12; Spanish Award 9.

TIMOTHY BRADY BEECH — Lakeshore 8-12; ACCOLADE 11, 12, Photography Associate Editor 12; Concert Band 8; Marching Band 9-12; Pep Band 9-12; Photography Club 9-11; Symphonic Band 9-12.

JAY BERNEBERG — East Jefferson High School 8, 9; Lakeshore 10-12; Concert Band 8, 10; Drama Club 8-10, 12; Lancer Council 10, Treasurer 10; Latin Club 12; Marching Band 8, 10; Student Council 8, 9.

KATHY ALLEN BIRDSONG — Lakeshore 8-12; FHA 8, 9; Girls' Chorus 9-12; Mixed Chorus 9-12; Pep Club 8.

DEBORAH MARIE BILLINGS — Hapeville High School 8; Lakeshore 9-12; AFS 12; Anchor Club 10-12; Coed Hi-Y 12; Concert Band 8-11; Eighth Grade Cheerleaders, Captain; Interclub Council 11, 12; Majorettes 10-12, Captain 11, 12; Marching Band 8-12; Symphonic Band 8, 9.

RANDALL WILLIAM BLANCHARD — Lakeshore 8-12; GALA State Officer, Chairman Finance Committee; Library Club 11, 12.

LISA ANNE BOQUIST — E. H. Sutherland Elementary School 8; Academy of Our Lady 9, 10; Lakeshore 11, 12; Drama Club 9-12, President 12; English Merit Award 11; French Club 9, 10; Honor Roll 8-12; Interclub Council 12; Latin Club 12, Secretary 12; Literary Council 11, 12, Layout Designer 12; National Honor Society 11, 12, Secretary 12; Pep Club 8, 9; Senior Beta Club 12; Betty Crocker Home-maker Award 12.

MICHAEL TERRY BOWEN — Lakeshore 8-12; B-Team Football 9; Eighth Grade Football.

RICHARD LANAS BRADFORD — Lakeshore 8-12.

HAROLD NORMAN BROOKS, JR. — Lakeshore 8-12; B-Team Football 9, 10; B-Team Track 9; Concert Band 8, 9; Eighth Grade Football; Eighth Grade Track; FCA 9-11; SCROLL 12; Varsity Football 11, 12; Wrestling 10.

BARBARA CAROL BRYANT — College Park High School 8; Lakeshore 9-12; B-Band 8; B-Team Basketball 8; French Club 9; Intermural Basketball 10; Intermural Volleyball 12.

PETER MICHAEL BYNUM — Lakeshore 8-12; B-Team Football 9; Eighth Grade Football; Eighth Grade Track; Honor Roll 12.

DONNA GAIL CARTER — Lakeshore 8-12; AFS 12; French Club 8, 9; Junior Beta Club 9, 10; Latin Club 12; Pep Club 9; Senior Beta Club 11, 12.

BARRY LYNN CHAMBERS — Parkway North Jr. High School 8, 9; Lakeshore 10-12; Chess Club 9; Photography Club 12.

MICHAEL ALLEN CHANCEY — Lakeshore 8-12; Coed Hi-Y 12; French Club 8, 9.

JEFFERY CHANDLER — Lakeshore 8-12; Library Club 10; Mixed Chorus 11, 12.

BLAKE CHEATHAM — Lakeshore 8-12; Concert Band 8, 9; Marching Band 8, 9; Orchestra 8, 9; Pep Band 8, 9.

TIMOTHY ALLEN CLAPPER — Roosevelt Jr. High School 8, 9; Lakeshore 10-12; B-Team Football 9, 10; B-Team Track 10; Eighth Grade Basketball Manager; Eighth Grade Football; Eighth Grade Track; Debate Club 8; French Club 8, 9; Honor Roll 11; Interclub Council 11, 12, Vice-President 11; Junior Class President; Junior Civitans 11, 12; Mixed Chorus 9-12, President 12; Varsity Football 11, 12; Varsity Track 10-12; OUTSTANDING SENIOR.

KIMBERLY SUSAN CLAYTON — Stranham High School 8-10; Lakeshore 11, 12; Anchor Club 11, 12; French Club 10; Junior Beta Club 10; Pep Club 8; Senior Beta Club 11, 12.

BEVERLY ANN CLYATT — Therrell High School 8; Lakeshore 9-12; AFS 12; AMCC 12, Secretary 12; Coed Hi-Y 12; FHA 8; Girls' Chorus 11, 12; Lancettes 11; Pep Club 10; Science Club 8; SCROLL 12, Humor Editor 12; Spanish Club 10, 11.

WILLIAM PAUL CLYATT — Therrell High School 8; Lakeshore 9-12; AFS 12; ACCOLADE 11, 12; AMCC 11, 12, Treasurer 12; Art Club 8; Honor Roll 11, 12; Senior Beta Club 11, 12; Spanish Club 9, 10.

LESLIE ANN COOK — Lakeshore 8-12; ACCOLADE 11, 12, Editor-in-Chief 12; AFS 12; Booster Club 8-12; Coed Hi-Y 10-12; Drama Club 9-12; French Club 9-12; Girls' Chorus 11, 12; Honor Roll 11; Interclub Council 12; Junior Beta Club 9, 10; Lancer Council 11, 12; Mixed Chorus 11, 12; Senior Beta Club 11, 12; Who's Who Among American High School Students 11; OUTSTANDING SENIOR.

ROBERT MICHAEL COOK — Lakeshore 8-12; Concert Band 8-10; Marching Band 8-12; Pep Band 8, 9; Symphonic Band 9, 12.

MELISSA CAROLYN COLLINS — Russell High School 8-11; Lakeshore 12; Concert Band 8; DCT 11; Drama Club 11, 12; FCA 8-11; Girls' Chorus 8, 12; Interclub Council 10; Library Club 11, 12; Marching Band 9-12; Mixed Chorus 10, 11; Most Improved Band Award 8; Outstanding Conduct Award 10; Pep Band 9, 10; Spanish Club 8, 10, 11; Sophomore Class President; Symphonic Band 9-11.

GEMALA LYNN CONNER — Lakeshore 8-12; Booster Club 8-12; Coed Hi-Y 12; Girls' Chorus 11, 12; Lancettes 12; Mixed Chorus 8, 11, 12.

JANET GAIL CRAWFORD — Therrell High School 8-10; Lakeshore 11, 12; AFS 12, Archivist; AMCC 11, 12, Secretary 11, Vice-President 12; B-Team Cheerleaders 9, 10; Campus Life 10; Coed Hi-Y 10, 12, Chaplin 10; Drama Club 12; Eighth Grade President; Eighth Grade Chorus; Executives Council 8; Home-room President 8, 9; Homeroom Vice-President 10; Interclub Council 12; Lancer Council 12; PANTHER TALES 10; Sophomore Class Vice-President; SCROLL 11, 12, Humor Editor 11, Editor 12; Student Council 8-10; Student Life 8; Tennis Team 10-12; DAR Award 12; OUTSTANDING SENIOR.

SAMUEL CRAIG CURLEE — Therrell High School 8; Lakeshore 9-12.

AVERY ROBERT DAVIS — Lakeshore 8-12; Astron-

omy Club 8, 12; Lancer Council 8; National Honor Society 11, 12; Senior Beta Club 11, 12.

RITA DIANE DESMOND — Lakeshore 8-12; Lancer Council 9.

DEIRDRE CARMEL DEVINE — Lakeshore 8-12; Concert Band 8; Pep Band 9.

GABRIELLE LYN DZIEJOWSKI — Therrell High School 8; Southwest High School 9; Lakeshore 10-12; Junior Beta Club 9, 10; Senior Beta Club 11, 12.

SCOTT EADS DZIEJOWSKI — Therrell High School 8; Southwest High School 9; Lakeshore 10-12; Booster Club 10-12; French Club 11, 12; Spanish Club 9; Varsity Football 11, 12.

MICHAEL ALAN ELDER — Therrell High School 8-10; Lakeshore 11, 12; Eighth Grade Football; Eighth Grade Track; Outstanding Back Award 11; Varsity Football 9-12; Varsity Track 9-11.

JOHNNY LESLIE EUBANKS — Lakeshore 8-12.

JODY RAE FJERAN — Elizabeth Cobb Jr. High School 8; Leon High School 9; Lakeshore 10-12; AFS 12, Secretary 12; AMCC 10-12, Recording Secretary 11, President 12; Anchor Club 12; Coed Hi-Y 12; Drama Club 12; FHA 9, 11, Vice-President 11; Girls' Chorus 9-11; Interclub Council 12; Junior Civinettes 9; Mixed Chorus 8; Pep Club 8-10; SCROLL 12, Head Typist 12; Stagecraft 9.

RICHARD DANIEL FLOWERS — Lakeshore 8-12; Varsity Football 11, 12; Varsity Football Manager 9, 10; Wrestling 10-12.

JANET INEZ FLYNN — Lakeshore 8-12; AFS 12, Vice-President 12; French Club 8, 9; FBLA 12; Interclub Council 12; Junior beta Club 9, 10, Vice-President 10; Junior Class Secretary; Lancer Council 8-10, 12; Majorettes 10, 11, Co-Captain 11; Marching Band 8-12; Mixed Chorus 12; Pep Band 8, 12; Senior Beta Club 11, 12, President 12; Symphonic Band 8-12; OUTSTANDING SENIOR.

MARK VICTOR FRANKS — Lakeshore 8-12; Junior Beta Club 9, 10; Library Club 11, 12, Treasurer 12; Varsity Football 12; Wrestling 11, 12.

MARK BRIAN FRIEDLINE — Lakeshore 8-12; B-Team Basketball 9; B-Team Football 9, 10; Concert Band 8; Eighth Grade Basketball; Eighth Grade Football; Eighth Grade Track; Junior Civitans 11; Marching Band 8; Senior Class President; Sophomore Class President; Varsity Football 11, 12; Varsity Track 10; OUTSTANDING SENIOR.

JULIE ANN GARETT — Lakeshore 8-12.

JAMES L. GRANT, JR. — Colonial Hills Christian School 8; Briarwood High School 9, 10; Lakeshore 11, 12; Eighth Grade Basketball; Eighth Grade Baseball; Eighth Grade Volleyball; Student Council 8; Tennis Team 11; Wrestling 11.

ROBERT GRAY — Lakeshore 8-12.

DWIGHT NAT GREER — Lakeshore 8-12; B-Team Basketball 9, 10; Eighth Grade Basketball; Mixed Chorus 8-12; Varsity Basketball 11, 12; Varsity Football Manager 8-10.

JAMES EUGENE HAEGE — Lakeshore 8-12; Concert Band 8; Marching Band 8-12; Symphonic Band 9-11.

EDWARD OWEN HARRIS — Lakeshore 8-12; B-Team Football 9, 10; Eighth Grade Football; Eighth Grade Track; FCA 8, 12; Junior Beta Club 9, 10; Junior Civitans 11, 12; Lancer Council 8, 12, Treasurer 12; Mixed Chorus 12; Senior Beta Club 11, 12; Varsity Football 11, 12; Wrestling 8-11; OUTSTANDING SENIOR.

JOHN ROBERT HARRIS — Lakeshore 8-12; French Club 8, 9; Literary Council 11; Mixed Chorus 11, 12.

DONNA JEAN HARTSFIELD — Lakeshore 8-12; Anchor Club 11, 12; B-Team Cheerleaders 9, 10, Captain 10; Eighth Grade Secretary; FHA 8; French Club 11; Freshman Class Secretary; Homecoming Court 9; Honor Roll 11; Interclub Council 10; Junior Beta Club 9, 10; Junior Class Vice-President; Lancer Council 10; SCROLL 12; Senior Class Secretary; Sophomore Class Treasurer; Spanish Club 9, 10; Varsity Cheerleaders 12, Co-Captain 12; OUTSTANDING SENIOR.

SCOTT NORMAN HEEFNER — Lakeshore 8-12; Booster Club 8-12; B-Team Football 9, 10; Eighth Grade Football; FCA 8-12; Honor Roll 8-12; Junior Civitans 11, 12, Secretary 11; National Honor Society 11, 12; Senior Beta Club 11, 12; Student Faculty Forum 9; Varsity Football 11, 12; University of Georgia Certificate of Merit 11.

PAMELA KAY HELTON — Greenwood Jr. High School 8, 9; Clarksville High School 10; Lakeshore 11, 12; FHA 9, 10; Girls' Chorus 9, 12; Mixed Chorus 9, 12.

CAROLYN ANN HIGGINS — Briarwood High School 8-10; Lakeshore 11, 12; FBLA 11, 12; FHA 8.

ROBERT BENJAMIN HILTON — Lakeshore 8-12; B-Team Basketball 9, 10; B-Team Football 9, 10; B-Team Track 10; Concert Band 8, 9; Eighth Grade Basketball; Eighth Grade Football; Eighth Grade Track; Honor Roll 8-11; Junior Beta Club 9-10; Junior Civitans 11, 12; Lancer Council 12; Marching Band 9; National Honor Society 11, 12; Senior Beta Club 11, 12; Symphonic Band 10; Varsity Basketball 11, 12; Varsity Football 11, 12; OUTSTANDING SENIOR.

JANICE MARIE HUGHEY — Lakeshore 8-12; AMCC 10-12; Coed Hi-Y 12; FHA 8, 9; Girls' Chorus 11, 12; Latin Club 12; Pep Club 8.

JUDY CAROL HURLEY — Lakeshore 8-12; FBLA 12.

MARSHA MARY HURLEY — Burrough Jr. High School 8; St. Cyril High School 9; Lakeshore 10-12; FBLA 11, 12; Girls' Chorus 12.

MARK HAROLD HUSTON — Lakeshore 8-12; Boys' State 12; B-Team Football 9; B-Team Track 9, 10; Eighth Grade Football; Eighth Grade Vice-President; Freshman Class President; Honor Roll 8-12; Interclub Council 12, President 12; Junior Beta Club 9, 10; Junior Civitans 11, 12; Lancer Council 11, 12, Vice-President 12; Most Improved Player, Track 11; Most Valuable Player, Football 11; Outstanding Linebacker 11, 12; National Honor Society 11, 12; Senior Beta Club 11, 12; Varsity Football 10-12; Varsity Track 11; Wrestling 8-11; OUTSTANDING SENIOR.

STEVE LEE HUTCHESON — Therrell High School 8; Lakeshore 9-12; Library Club 11; Varsity Basketball Manager 11, 12; Varsity Football Manager 11; Varsity Track Manager 10-12.

FREIDA DIANNE ISRAEL — College Park High School 8, 9; Lakeshore 10-12; ACCOLADE 12; AFS 12, President 12; Anchor Club 11, 12, Secretary 12; Basketball Cheerleaders 8; Booster Club 11, 12; FHA 8, 9, Treasurer 9; FTA 9; Interclub Council 8, 12; Lancers 11; Mixed Chorus 12; Senior Beta Club 12, Treasurer 12; Spanish Club 8, 9; Student Council 8, 9.

GEORGE HUEL JACKSON — Lakeshore 8-12; B-Team Track 9, 10; SCROLL 12.

STEVEN ALLEN JACKSON — Prentiss High School 8; Alexander Graham Jr. High School 9; Lakeshore 10-12; B-Team Basketball 9, 10; B-Team Football 9; B-Team Track 10; Eighth Grade Basketball; Eighth Grade Football; Eighth Grade Track; French Club 10, 11; French National Honor Society 11; Honor Roll 10-12; Junior Beta Club 10; Lancer Council 11, 12; National Honor Society 11, 12; Senior Beta Club 11, 12; Senior Class Vice-President; SCROLL 12; Varsity Football 10-12; Varsity Track 10, 11; OUTSTANDING SENIOR.

GORDON BRUCE JETT — Hampton Elementary School 8; Henry County Jr. High School 9; Lakeshore 10-12; B-Team Football 9, 10; Eighth Grade Football; Varsity Football 12; Varsity Track 11, 12; Wrestling 10.

MICHAEL HUEY JETTER — Lakeshore 8-12; Booster Club 8-12; FBLA 11, 12; Fifth District Student Library Association 11; Fulton County FBLA President; GALA 11, Assistant Treasurer 11; Georgia Association of Library Assistants 10-12; Industrial Arts Club 8, 9; Library Club 9-11; Mixed Chorus 9.

JAMES ARTIS JOHNSTON — Lakeshore 8-12; Industrial Arts Club 8, 9; Junior Beta Club 9, 10; Senior Beta Club 11, 12.

JOSEPH MARK JOHNSTON — Lakeshore 8-12; Mixed Chorus 9-11.

ANNE MERRITT KELLY — Lakeshore 8-12; Anchor Club 12; Booster Club 8-12; B-Team Basketball 8, 9; B-Team Cheerleaders 10; Honor Roll 8; Junior Beta Club 9, 10; Mixed Chorus 11, 12; National Honor Society 11, 12; Photography Club 12; Senior Class Treasurer; Spanish Club 10, 11; Spanish Honor Society 11; Varsity Basketball 9; Varsity Cheerleaders 12; OUTSTANDING SENIOR.

LINDA SUSAN KENDALL — Lakeshore 8-12; ACCOLADE 12; AFS 12; AMCC 12; Booster Club 8-12; Coed Hi-Y 12; French Club 8-10; FTA 8-11, Secretary 10, Vice-President 11; Girls' Chorus 10-12, President 12; Interclub Council 12; Junior Beta Club 9, 10, Business Manager 10; Mixed Chorus 11; National Honor Society 11, 12; Orchestra 8; Senior Beta Club 11, 12.

MICHAEL ANDREW KELLY — Forest Park Jr. High School 8; Lakeshore 9-12.

BARRY LAMAR KING — Lakeshore 8-12; Junior Beta Club 9; Library Club 12; Marching Band 8-10; Symphonic Band 9.

JAMES PATRICK KING — Lakeshore 8-12; B-Team Basketball 9, 10; B-Team Football 9, 10; B-Team Track 10; Eighth Grade Basketball; Eighth Grade Football; Eighth Grade Track; Lancer Council 12; Mixed Chorus 12; Varsity Basketball 11; Varsity Football 11, 12; Varsity Track 12.

TERESA MARIE KING — Lakeshore 8-12; AFS 12; FBLA 12; FHA 8; French Club 9; Freshmen Class Treasurer; Honor Roll 9-11; Junior Beta Club 9, 10; Lancer Council 11, 12; Lancers 12; National Honor Society 11, 12; Pep Band 8; Senior Beta Club 11, 12; OUTSTANDING SENIOR.

JAIMIE ROBERTA KIRK — Villa Graves High School 8; Lakeshore 9-12; B-Team Cheerleaders 8; English Award 10; French Club 9, 10; Junior Beta Club 10; National Honor Society 11, 12; Senior Beta Club 11, 12.

STEVEN NEAL KOPP — Lakeshore 8-12.

KAREN LEIGH LAND — Lakeshore 8-12; Coed Hi-Y 8-11; Girls' Chorus 10-12, Secretary 11, Treasurer 12; Honor Roll 11; Lancer Council 9, 10, 12; Library Club 10-12; Literary Council 11, 12; Mixed Chorus 10-12; Spanish Club 9-11; SCROLL 12; Super Honor Roll 11.

CYNTHIA ANN LAWRENCE — Lakeshore 8-12; ACCOLADE 12; AFS 12; AMCC 11, 12, Vice-President 12; Coed Hi-Y 12; FHA 8; Girls' Chorus 10-12; Junior Beta Club 9, 10; Senior Beta Club 11, 12; Spanish Club 11, 12.

GEORGE PHILIP LEE — Lakeshore 8-12; B-Team Track 10; Certificate of Merit 11; Junior Beta Club 9, 10; National Honor Society 11, 12, Vice-President 12; Orchestra 8, 9; Senior Beta Club 11, 12; Tennis Team 11, 12, Captain 12.

DAWN ANNE LEWIS — Lakeshore 8-12; FBLA 12; FHA 9, 10.

BEVERLY JOYE LOOPER — Lakeshore 8-12; Girls' Chorus 11, 12; Lancers 11, 12; Mixed Chorus 12; Pep Band 9.

CYNTHIA KAY LYNCH — Lakeshore 8-12; ACCOLADE 11, 12, Seniors' Editor 12; Anchor Club 12; Coed Hi-Y 9-12, Secretary 11; Concert Band 8; French Club 9; Girls' Chorus 11, 12; Junior Beta Club 9, 10; Lancers 12; Mixed Chorus 11.

DENNIS MACK — Lakeshore 8-12; B-Team Football

9; B-Team Track 9; Eighth Grade Basketball; Eighth Grade Track.

HAROLD ANTHONY MANSON — Lakeshore 8-12; Eighth Grade Track.

SANDRA LOUISE MARTIN — Lakeshore 8-12; ACCOLADE 11, 12, Associate Editor 12, Sports Editor 12; Booster Club 8-10; French Club 8, 9; Girls' Chorus 10-12; Governor's Honor Alternate 11; Honor Roll 8, 10, 12; Junior Beta Club 9, 10, Secretary 10; Mixed Chorus 10-12; National Honor Society 11, 12; Senior Beta Club 11, 12; Super Honor Roll 11.

DANA CHRISTOPHER MAY — Lakeshore 8-12; Boys' State 12; B-Team Basketball 9; B-Team Football 9, 10; Drama Club 11; Eighth Grade Football; Eighth Grade President; FCA 8-12; Honor Roll 11; Interclub Council 8; Junior Civitans 11, 12, Chaplin 11; Lancer Council 9-12, President 12; Varsity Basketball 11, 12; Varsity Football 11, 12.

PATRICIA LYNNE McDONALD — Lakeshore 8-12; B-Team Cheerleaders 9, 10, Co-Captain 10; FHA 8; Mixed Chorus 12; Spanish Club 9, 10; Varsity Cheerleaders 11.

PENNY McINTYRE — Lakeshore 8-12; Anchor Club 10-12; Girls' Chorus 12; Junior Beta Club 9, 10; Lancer Council 9; Lancers 11, 12, Co-Captain 12; Mixed Chorus 12; Senior Beta Club 11, 12.

ROBERT BERNARD McLAUGHLIN — Lakeshore 8-12; B-Team Football 9; Drama Club 11; Eighth Grade Football; Eighth Grade Track; Lancer Council 11; Spanish Club 9-11.

GLEN RAY McPHERSON — Lakeshore 8-12; B-Team Basketball 9, 10; Eighth Grade Football; Eighth Grade Track; Varsity Football 11, 12; Wrestling 8.

JANET LYNNE MINTER — J. J. Daniel Jr. High School 8, 9; Sprayberry High School 10; Lakeshore 11, 12; B-Team Basketball 8-10; Track 8-10.

MARY LYNN MOLANDERS — Denham Springs Jr. High School 8; Lakeshore 9, 10; Jefferson Davis High School 11; Lakeshore 12; B-Team Cheerleaders 8; Concert Band 10; FBLA 12; Girls' Chorus 12; Marching Band 9-11; Mixed Chorus 11, 12; Symphonic Band 10.

SARAH ANN MOLANDERS — Denham Springs Jr. High School 8; Lakeshore 9, 10; Jefferson Davis High School 11; Lakeshore 12.

JULIAN KERRY MONK — Brown High School 8; Sylvan High School 9, 10; Lakeshore 11, 12; B-Team Basketball 9, 10; B-Team Baseball 8-10; B-Team Football 9, 10; Certificate of Merit 11; Eighth Grade Basketball; Eighth Grade Football; French Club 9, 10; Honor Roll 8-11; Varsity Baseball 10-12.

RONALD SCOTT MONTGOMERY — Heidelberg High School 8-11; Lakeshore 12; Concert Band 8; Cross Country 12; Junior Varsity Football 10; Lettermen's Club 10, 11; Most Valuable Player, Junior Varsity Basketball 10; Student Council 11; Varsity Basketball 11; Varsity Track 9-11.

BECKY LYNN MURPHY — Hapeville High School 8; Lakeshore 9-12; AMCC 12; Drama Club 12; Girls' Chorus 10-12; Honor Roll 8; Mixed Chorus 10-12.

DEBORAH JO MYERS — Lakeshore 8-12; FBLA 12; Junior Beta Club 9.

KENNETH CLARENCE NELMS — Lakeshore 8-12; Certificate in Band 9; Concert Band 8; Library Club 12; Marching Band 8-10; Pep Band 8, 9; Symphonic Band 8, 9.

NORMAN KILLINGSWORTH NORTH — Lakeshore 8-12.

ROBERT PHILIP NUNN — Lakeshore 8-12; Concert Band 9-11; Marching Band 9-11; Symphonic Band 9-11; Varsity Baseball 10-12.

RICHARD JOHN O'CONNOR — Therrell High School 8; Southwest High School 9; Therrell High School 10; Lakeshore 11, 12; Booster Club 10-12; Eighth Grade Basketball; Varsity Basketball 10; Varsity Football 10-12.

JOHN NEWTON OWEN — Curundu Jr. High School 8, 9; Lakeshore 10-12; AFS 12; B-Team Basketball 9; Eighth Grade Basketball; Eighth Grade Football; Honor Roll 8-12; Junior Beta Club 9; Junior National Honor Society 8, 9, President 8, 9; Senior Beta Club 10-12; Spanish Club 8, 9; Spanish Honor Society 8-12; Speech Contest Winner 10; Swimming Team 8, 9; Wrestling 10.

PATRICIA ANNE PATTON — Lakeshore 8-12; FBLA 10, 12; Girls' Chorus 11; Marching Band 8; Mixed Chorus 11, 9; Pep Club 9.

ALLAN EARNEST PAYNE — Lakeshore 8-12.

CHERYL LYNN PETERS — Lakeshore 8-12; Concert Band 8; Mixed Chorus 11, 12; Pep Club 9.

KELLY DOUGLAS POLENEK — Lakeshore 8-12; B-Team Football 9; Cross Country 10; Eighth Grade Football; Eighth Grade Track; Eighth Grade Treasurer; Junior Civitans 11, 12, Vice-President 11, President 12.

DON POSS — Lakeshore 8-12.

ROSEMARY RAINEY — Lakeshore 8-12; Drama Club 10-12; FBLA 12; FHA 12; Girls' Chorus 9-12; Junior Beta Club 9, 10; Literary Council 9-12; Mixed Chorus 9, 11, 12.

BRIDGETT DEE REDMOND — Lakeshore 8-12.

TERRI ANN RICHARDSON — Lakeshore 8-12; Anchor Club 10-12; Girls' Chorus 12; Interclub Council 12, Secretary 12; Lancer Council 12, Secretary 12; Lancettes 10-12, Second Lieutenant 10, Captain 12; Mixed Chorus 8, 10-12; OUTSTANDING SENIOR.

DEBRA JEAN ROGERS — Therrell High School 8-10; Lakeshore 11, 12; AFS 12; Certificate of Merit 11; Concert Band 8-10; FBLA 12; Girls' Chorus 12; Honor Roll 8-12; Marching Band 8, 10, 12; Mixed Chorus 11, 12; National Honor Society 11, 12; Orchestra 10; Pep Band 10; Presbyterian College Jr. Fellow 11; Senior Beta Club 11, 12; Spanish Club 9, 10; Symphonic Band 8-10; Top Ten Percent Club 8-10.

MICHAEL DEAN SAMPSON — Lakeshore 8-12; AFS 12, Vice-President 12; Booster Club 8-12; Certificate of Merit 11; Coed Hi-Y 12; English Award 11; Georgia Tech Distinguished Science and Math Scholar 11; Honor Roll 8, 9; Industrial Arts Certificate of Merit 11; Junior Beta Club 9, 10; Junior Civitans 12; Lakeshore Certificate of Academic Achievement 8-11; Lancer Council 8, 12; Latin Club 12; Literary Council 12, Business Manager 12; National Honor Society 11, 12, Treasurer 12; National Merit 11; Presbyterian College Jr. Fellow 11; Senior Beta Club 11, 12; SCROLL 12, News Editor 12; Super Honor Roll 10-12; Tennis Team 10-12; University of Georgia Certificate of Merit 11; Who's Who Among American High School Students 11; Star Student 12; OUTSTANDING SENIOR.

JOHN RICHARD SEARS — Lakeshore 8-12; B-Team Basketball 9; B-Team Football 9; Eighth Grade Basketball; Eighth Grade Football.

TROND OLOF SEFASTSSON — Solberga Basic School 8, 9; Save Gymnasium School 10; Lakeshore 12; ACCOLADE 12; AFS 12; Lancer Council 12; Photography Club 12; Student Government Vice-President 8, 9.

CAROL JEAN SEITZ — Lakeshore 8-12; Girls' Chorus 11; Library Club 10; Mixed Chorus 11, 12; Pep Club 9.

SUSAN GAIL SERCER — Lakeshore 8-12; ACCOLADE 11, 12, Associate Editor 12, Faculty Editor 12; AFS 12; Certificate of Merit 11; French Club 9, 10; French National Honor Society 10; Georgia Tech Distinguished Science Scholar 11; Honor Roll 8-12; Junior Beta Club 9, 10; National Honor Society 11, 12; Senior Beta Club 11, 12.

SARA LYNN SHARPE — Kempsville Jr. High School 8; Lakeshore 9-12; ACCOLADE 11, 12, Clubs Editor 12; AFS 12; AMCC 8; Anchor Club 11, 12; Booster Club 9-12; FTA 9-11, Secretary 11; Girls' Chorus 10-12; Honor Roll 8, 9; Interclub Council 10; Junior Beta Club 9, 10; Lancettes 11, 12; Mixed Chorus 10-12; National Honor Society 11, 12; Pep Club 8-10, President 10; Senior Beta Club 11, 12; Spanish Club 8, 9; Student Council 8; Super Honor Roll 10; Who's Who Among American High School Students 11.

ROBERT LEE SHARPTON — Lakeshore 8-12.

SADONNA JO SHEFFIELD — Lakeshore 8-12; AMCC 12, Corresponding Secretary 12; Anchor Club 11, 12; Coed Hi-Y 11, 12; French Club 8, 9; Lancettes 11; Literary Council 11; Pep Club 8; Photography Club 12; SCROLL 12.

WENDALL OTTIS SHOCKLEY — Lakeshore 8-12; B-Team Football 9; Eighth Grade Football; Varsity Football 10-12.

BABBIE JAN SINQUEFIELD — Lakeshore 8-12; AFS 12; Anchor Club 10-12, Treasurer 11, President 12; Freshman Class Vice-President; Interclub Council 10, 12; Junior Beta Club 9, 10, Business Manager 9, President 10; Lancer Council 9, 12; Lancettes 12; Marching Band 8-10; Mixed Chorus 12; Senior Beta Club 11, 12; Symphonic Band 8-10; Who's Who Among American High Students 11, OUTSTANDING SENIOR.

REBECCA JAN SIZEMORE — Lakeshore 8-12; ACCOLADE 11, 12, Business Manager 12, Assistant Features Editor 12; AFS 12; Anchor Club 10-12; French Club 9; FHA 8; Honor Roll 9, 11; Junior Beta Club 9, 10, Treasurer 10; Lancer Council 12; National Honor Society 11, 12; President 12; Pep Club 9; Senior Beta Club 11, 12; Super Honor Roll 8; Who's Who Among American High Students 11.

WILLIAM MARVIN SLADE — Lakeshore 8-12; B-Team Football 9, 10; Eighth Grade Football; Eighth Grade Track; French Club 8, 9; Golf Team 10; Library Club 9, 12; Mixed Chorus 12.

INDIA LEE SMITH — Lakeshore 8-12; ACCOLADE 12, Senior Directory Editor 12; AFS 12; B-Team Basketball 8, 9; Drama Club 11, 12, Secretary 12; French Club 9, 10; Interclub Basketball 10; Intermural Volleyball 11, 12; Junior Beta Club 9, 10; Latin Club 12; Literary Council 10-12; National Honor Society 11, 12; Pep Club 8, 9; Photography Club 10; Senior Beta Club 11, 12; Tennis Team 10-12, Captain 12; Varsity Basketball 9.

LARRY DWAYNE SMITH — Therrell High School 8; Lakeshore 9-12.

KERRY ALLEN STEARNS — Therrell High School 8-10; Lakeshore 11, 12; B-Team Rifle Team 10; Certificate of Merit 11; Georgia Tech Distinguished Math and Science Scholar 11; Presbyterian Jr. Fellow 11; Honor Roll 10-12; Top Ten Percent Club 9.

ANNA MARIE STEIN — Therrell High School 8; St. Joseph High School 9, 10; Lakeshore 11, 12; AMCC 11; Drama Club 11; FBLA 12; Library Club 12; Literary Council 11; Mixed Chorus 9; Orchestra 8; Senior Beta Club 12.

KAREN ELAINE SORRELLS — Russell High School 8, 9; Lakeshore 10-12; FBLA 9-12, President 12; Interclub Council 12; Junior Beta Club 9, 10; Library Club 8; National Honor Society 11, 12; NEDT Merit Award 11; Senior Beta Club 11, 12; Spanish Club 8, 9; VOT Student of the Year 11.

THOMAS MARION STEMBRIDGE, JR. — Lakeshore 8-12; B-Team Basketball 10; Cross Country 12; Eighth Grade Basketball; Eighth Grade Football; Eighth Grade Track; Varsity Basketball 11, 12; Varsity Track 11, 12.

ANITA LYNN STEVENS — Lakeshore 8-12; Coed Hi-Y 11, 12; Homecoming Queen 12; Literary Council 11.

BRENDA GAIL SURLES — Lakeshore 8-12; Anchor Club 10-12; Girls' Chorus 11, 12; Homecoming Court 10, 12; Lancer Council 10, 11; Lancettes 10-12, First Lt. 11; Mixed Chorus 11, 12; OUTSTANDING SENIOR.

DAVID CHARLES TATUM — Lakeshore 8-12; Varsity Baseball 9-12.

JEFFREY S. TELLING — Southfield Lathrup High School 9; Wilde Lake High School 10; Troy High School 11; Lakeshore 12; Concert Band 11; Drama Club 9-11; Marching Band 9, 10; Orchestra 11; Pep Band 10, 11; Symphonic Band 11; Swimming Team 9-11.

TONY FRED THOMPSON — Lakeshore 8-12; B-Team Football 9; Varsity Baseball 11, 12.

JONATHAN WALLACE TILL — Lakeshore 8-12; Concert Band 8; Marching Band 8-12; Mixed Chorus 11; Pep Band 8-12; Photography Club 9, 11, Vice-President 11; Symphonic Band 8-12.

LISA MICHELLE TORBETT — Lakeshore 8-12; ACCOLADE 12; AFS 12; AMCC 10-12; Coed Hi-Y 9-12; FHA 8; Girls' Chorus 10, 12; Spanish Club 10-12.

JOHN TYRONE — Tennessee High School 8-11; Lakeshore 12; DECA 11.

BRIAN TERRELL WARD — Gardendale High School 8-10; Lakeshore 11, 12; Library Club 12.

VICTORIA WILHELMINA WARD — Academy of the Holy Names 8, 9; Lakeshore 10-12; Academy Athletic Association 8; FBLA 12; Eighth Grade Secretary; English Award 11; Girls' Chorus 11; Intermural Volleyball 9; Senior Beta Club 11, 12; Young Christian Students 8, 9.

JOSEPH ANTHONY WATKINS — Headland High School 8-11; Lakeshore 12; B-Team Basketball 9, 10; B-Team Football 9, 10; Eighth Grade Basketball; Eighth Grade Football; Varsity Basketball 11, 12.

PATRICIA ANN WILEY — Lakeshore 8-12; Drama Club 8-10; Honor Roll 10, 12; Lancettes 11, 12; Literary Council 10; Pep Club 8, 9; SCROLL 12, Features Editor 12; Spanish Club 10, 11.

ROBERT ELBERT WILSON — Lakeshore 8-12; French Club 9, 10; SCROLL 12, Assistant Editor 12.

SHARLENE MARIE WILSON — East Gate High School 8; Groveton High School 9; International School of Bangkok 10, 11; Lakeshore 12; Drama Club 12.

CHARLES LANIER WOOTEN, JR. — Ayer High School 8; Augsburg High School 9-11; Lakeshore 12.

DAVID TERENCE WORLEY — Lakeshore 8-12; AFS 12; B-Team Track 9, 10; Chess Club 8; Cross Country 10-12; Eighth Grade Track; Honor Roll 8, 9, 11; Junior Civitans 11, 12; Manual Typing Award 9; National Math Award 11; Senior Beta Club 11, 12; Spanish Club 10; Varsity Track 11, 12.

THOMAS WORTHY — Lyman Ward Military Academy 8, 9; Geneva High School 10; Papillion Heights 11; Lakeshore 12; Mixed Chorus 12; Rangers 8, 9; B-Team Track 9; Silver Rifle Team 9.

DEREK DWAIN YATES — Lakeshore 8-12; B-Team Basketball 9, 10; Eighth Grade Basketball; Most Valuable Basketball Player 11; Varsity Baseball 10-12.

KATHY GRACE YEAGER — Lakeshore 8-12; French Club 8, 9; FBLA 12; Pep Club 9.

SONDA GALE YOUNG — Therrell High School 8, 9; Lakeshore 10-12; FBLA 12.

Footnotes



The ACCOLADE staff would like to thank all of the individuals who have devoted time and expense to the construction of this annual. We would especially like to thank Mrs. Jane Willingham for her unselfish dedication with her time and effort to the staff.





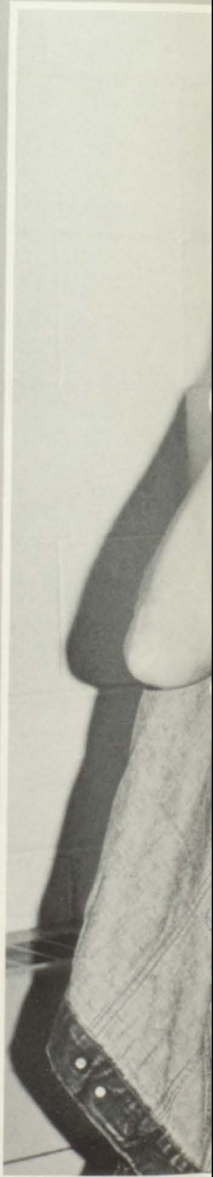

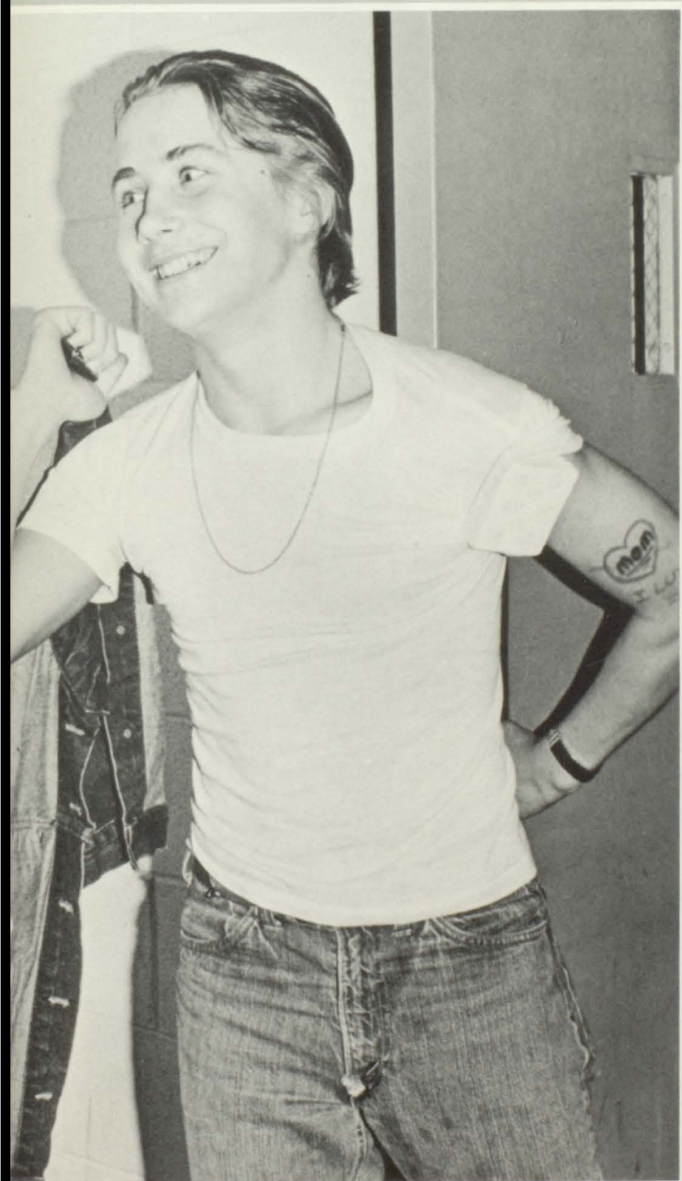



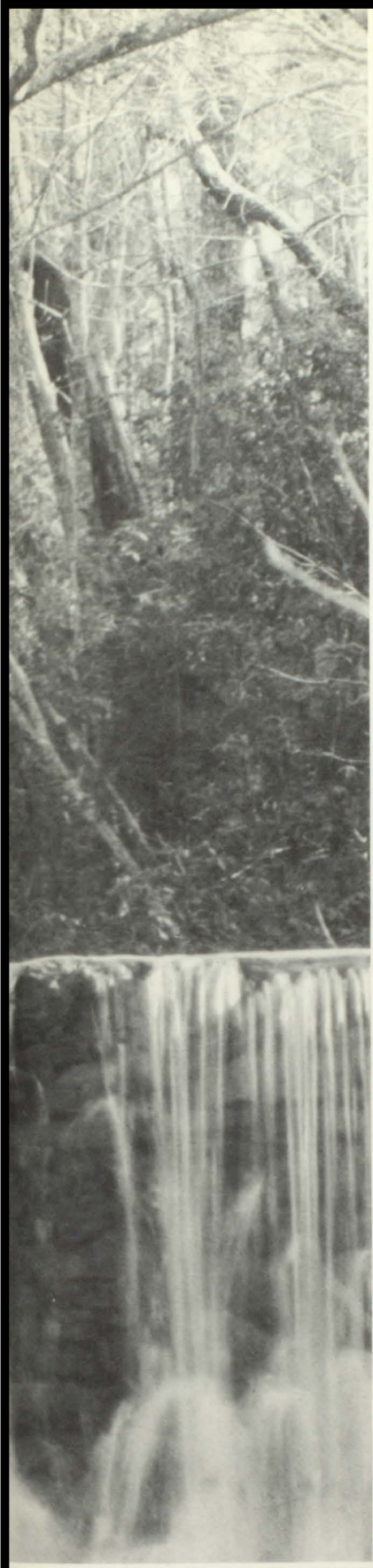

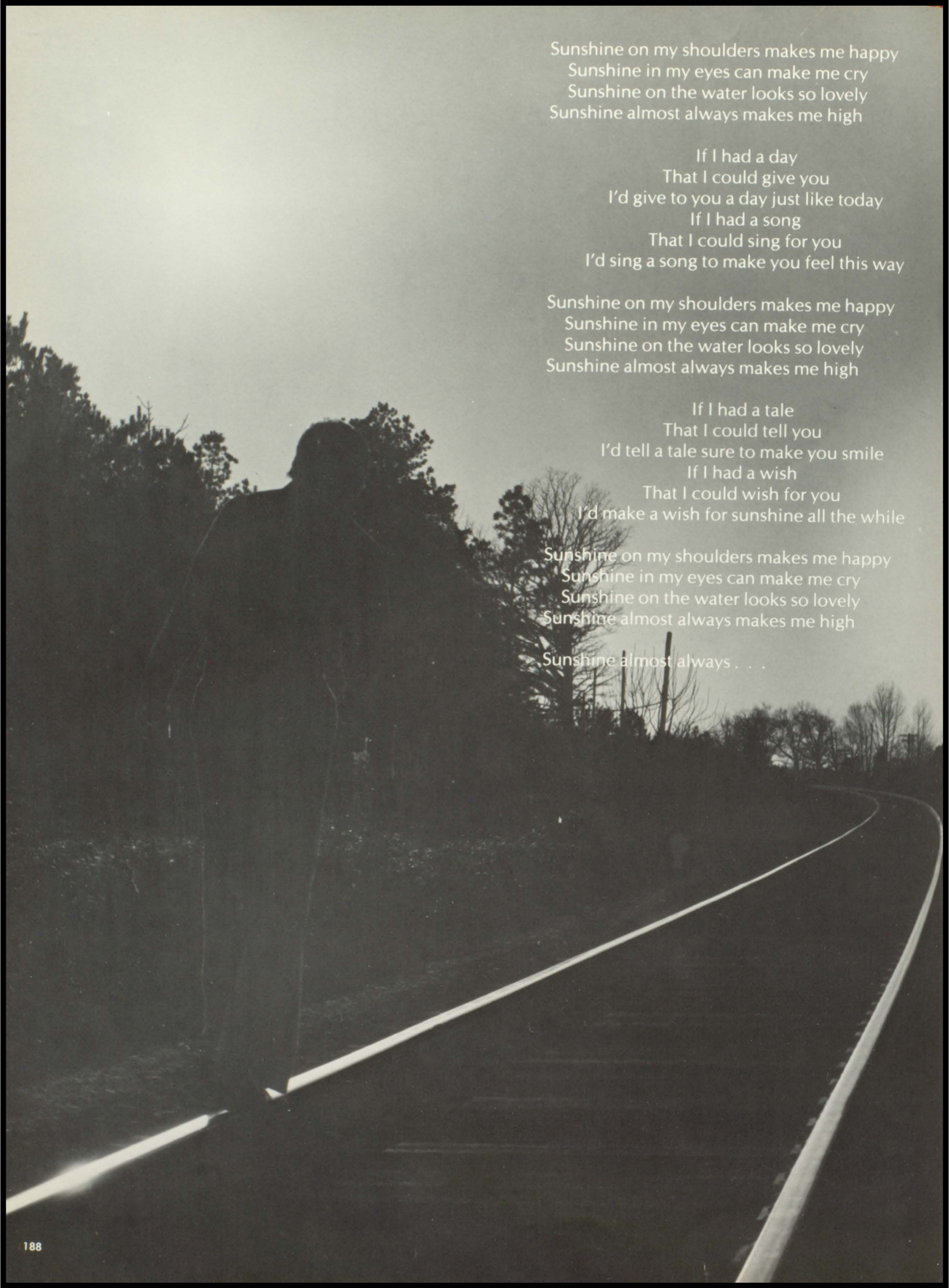

Sunshine on my shoulders makes me happy
Sunshine in my eyes can make me cry
Sunshine on the water looks so lovely
Sunshine almost always makes me high

If I had a day
That I could give you
I'd give to you a day just like today
If I had a song
That I could sing for you
I'd sing a song to make you feel this way

Sunshine on my shoulders makes me happy
Sunshine in my eyes can make me cry
Sunshine on the water looks so lovely
Sunshine almost always makes me high

If I had a tale
That I could tell you
I'd tell a tale sure to make you smile
If I had a wish
That I could wish for you
I'd make a wish for sunshine all the while

Sunshine on my shoulders makes me happy
Sunshine in my eyes can make me cry
Sunshine on the water looks so lovely
Sunshine almost always makes me high

Sunshine almost always . . .

