

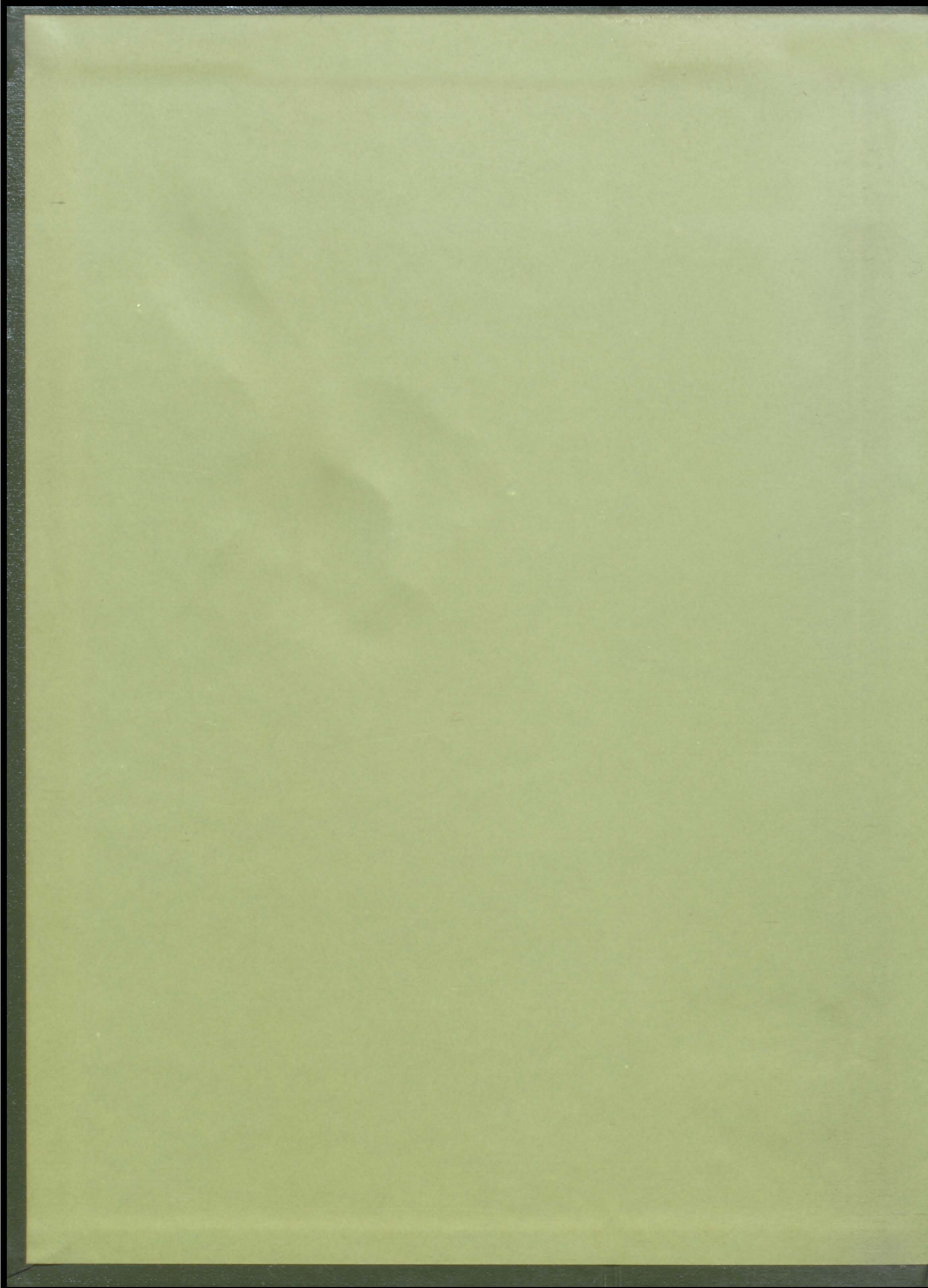

AERIE

1967







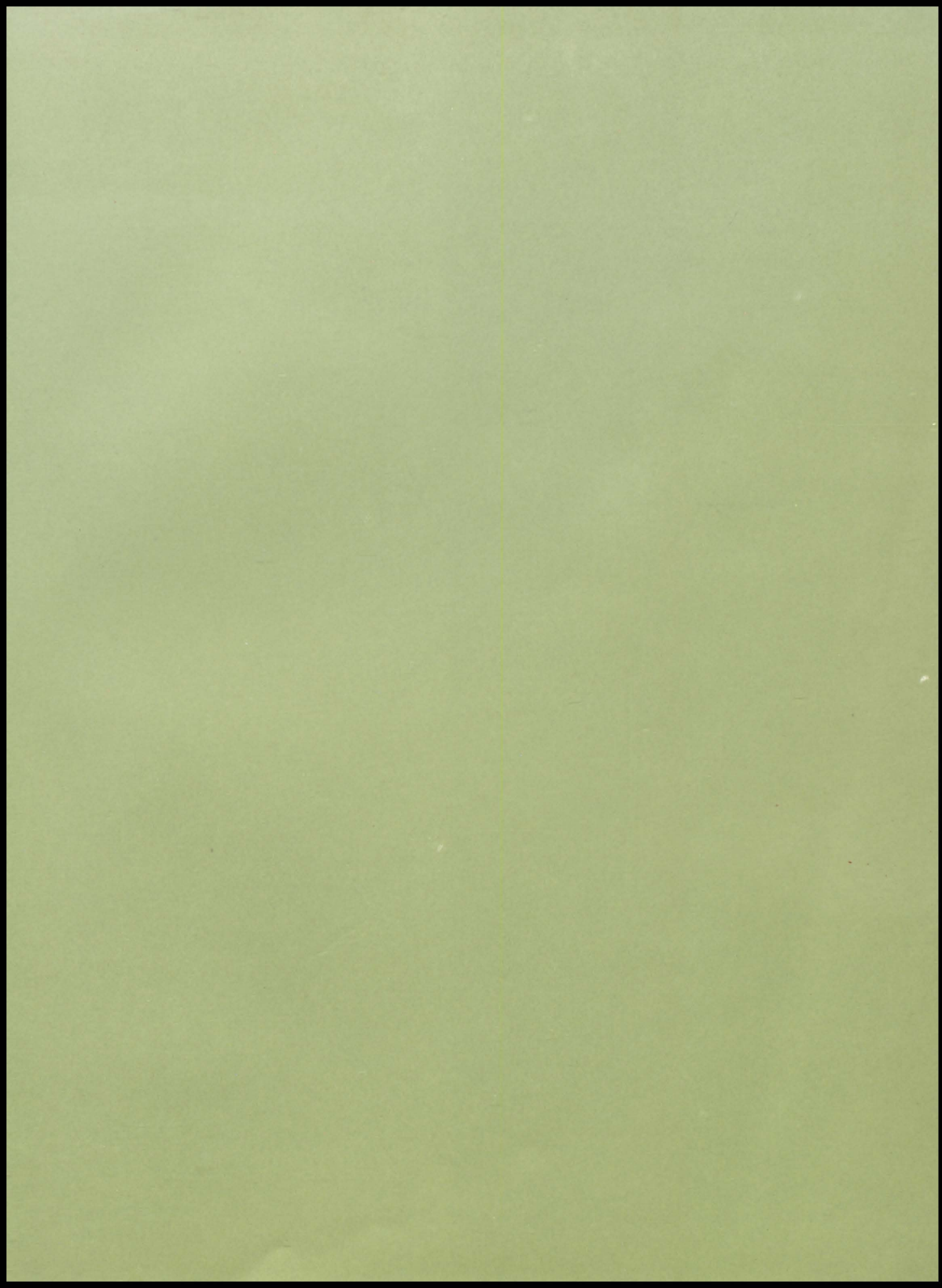



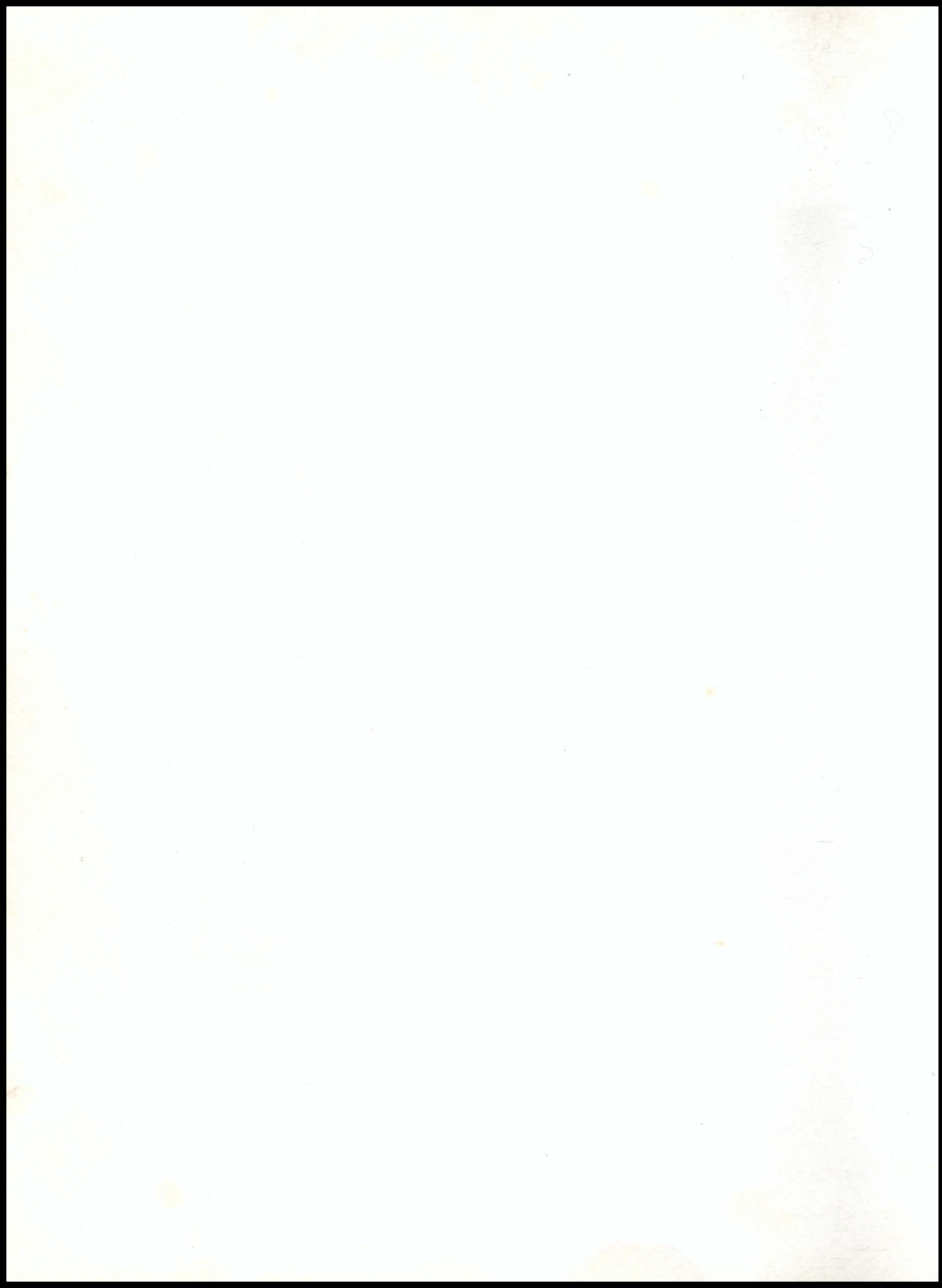



A  
E  
R  
I  
E

1967

MILTON HIGH SCHOOL  
ALPHARETTA,  
GEORGIA

Co-Editors

Babbie Greene

Bill Bates





# THE MANY FACES

Faculty . . . . .	17
Seniors . . . . .	27
Features . . . . .	47
Clubs . . . . .	65
Sports . . . . .	85
Classes . . . . .	111



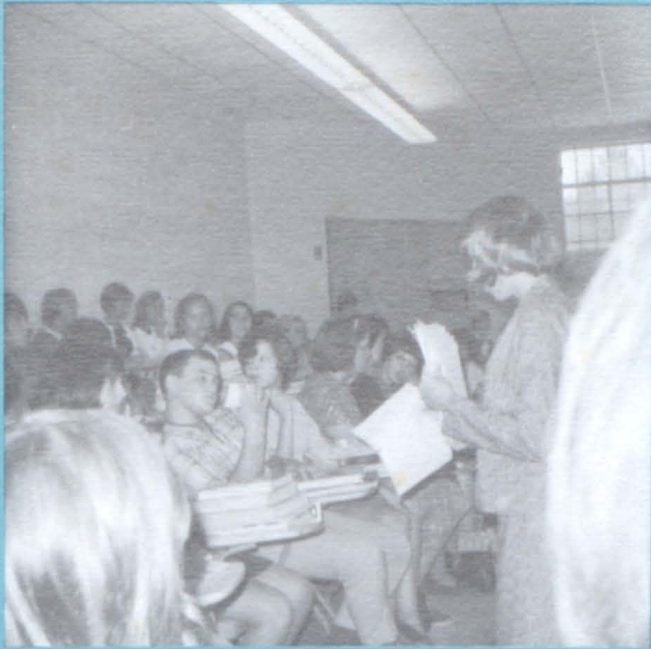

# OF MILTON







# THE FACES OF FUN AND EXCITEMENT



Pep rallies, football games  
and after school parties made  
up Milton fun.





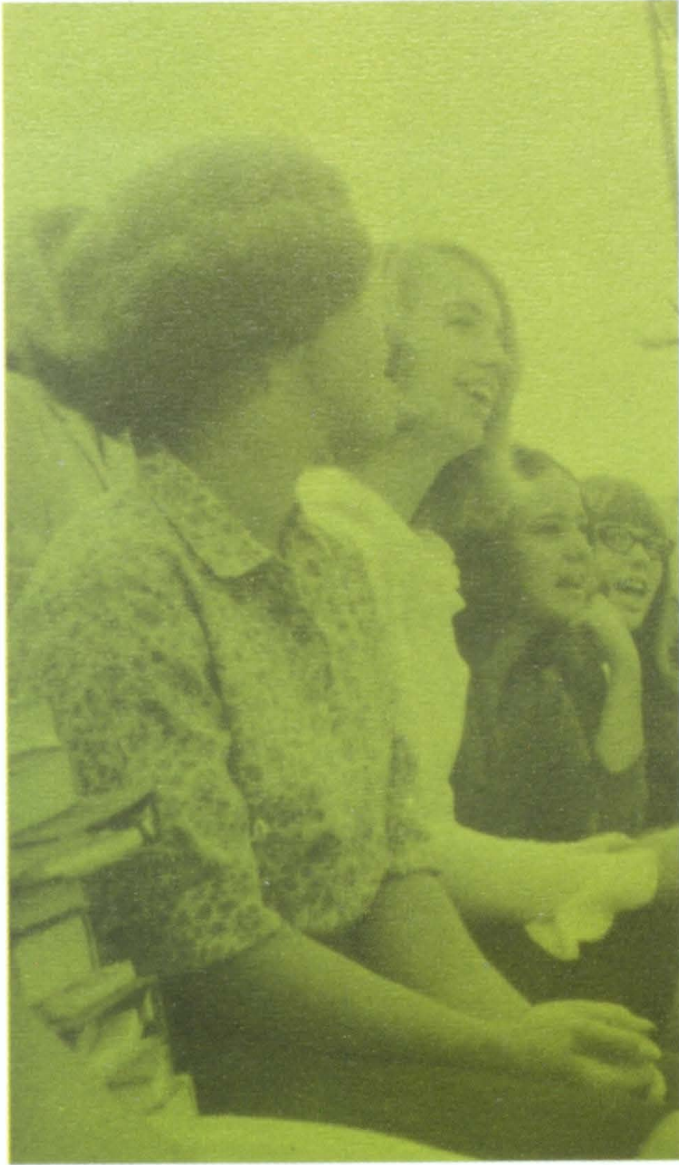





THE FACES OF  
EMOTION . . .





Milton students could be intense or relaxed, joyous or annoyed, when they got together at school affairs.



**IN WORK  
AND PLAY**





# STUDENTS SHOW RELIEF





**DURING LUNCH**



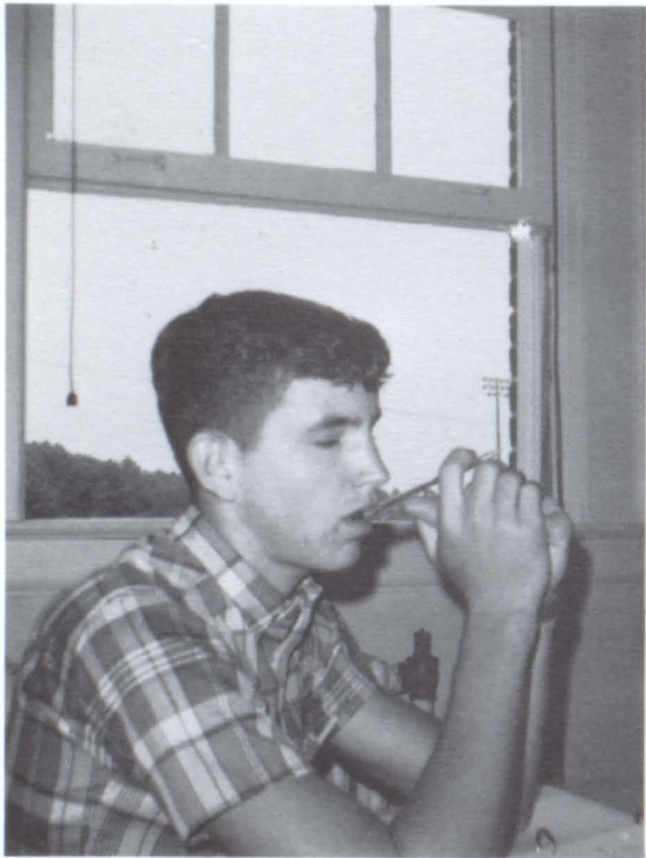





## THE FACES OF INTENT AND STUDY

Milton students could concentrate--when they needed to--on journalism, physics, typing, or anything else.

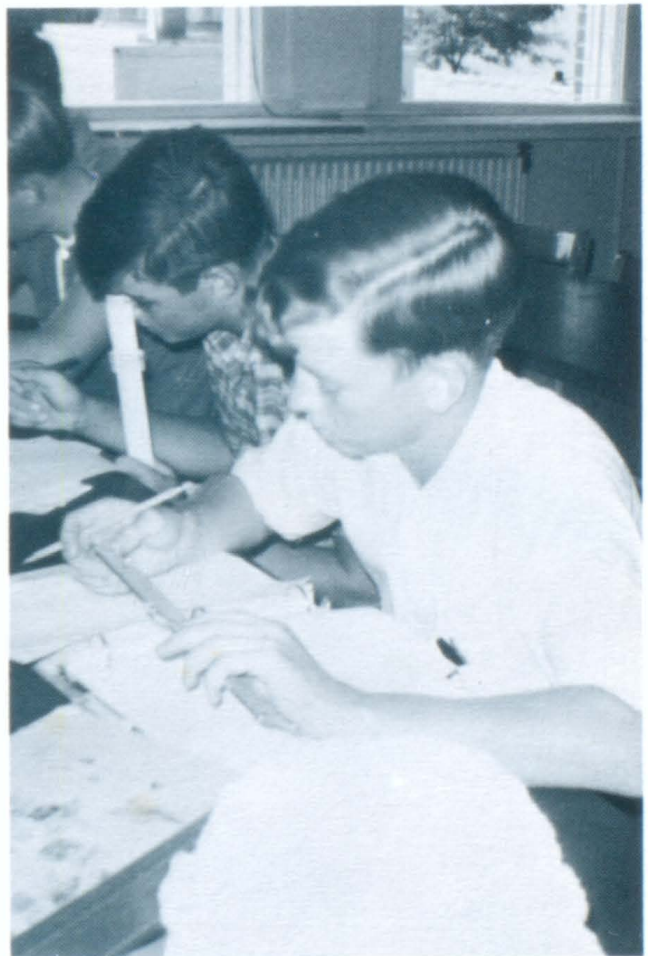
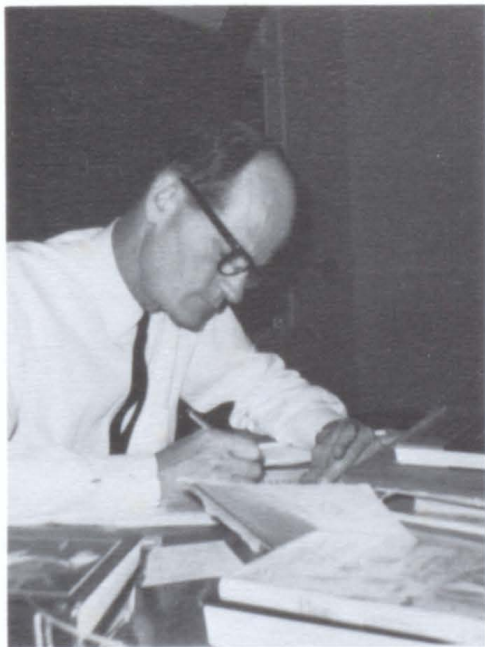



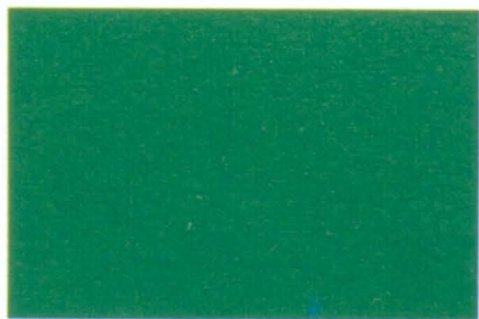

classes . . . pep rallies . . . football games

School routine, weekend fun, individual projects, and club activities made MHS many sided.



# THE MANY FACETS OF MILTON





# DEDICATION

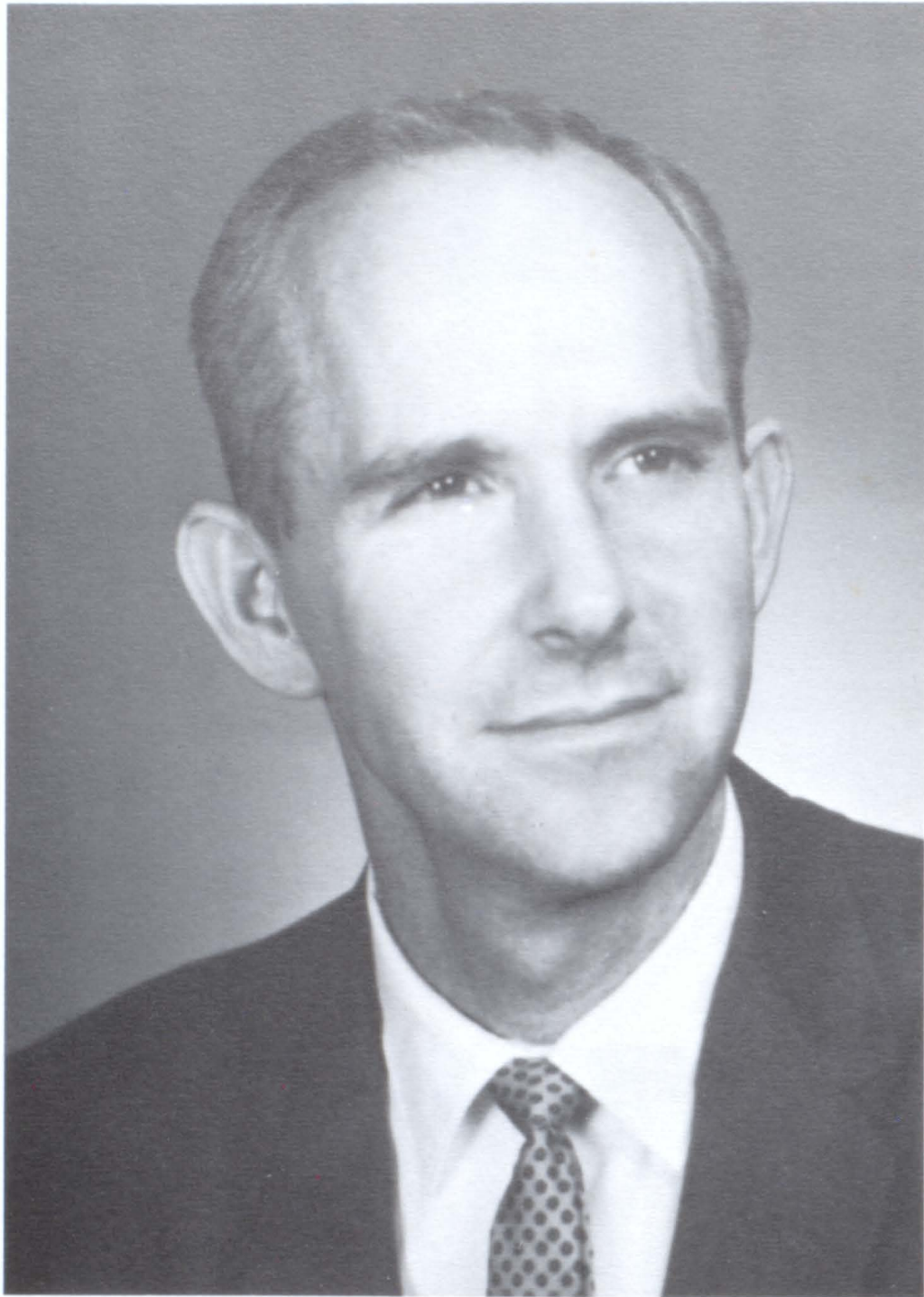

For your consistently hard work and conscientious efforts to make Milton a better school, we the 1967 AERIE staff, dedicate this edition to you,

## Mr. Carrol M. Beavers

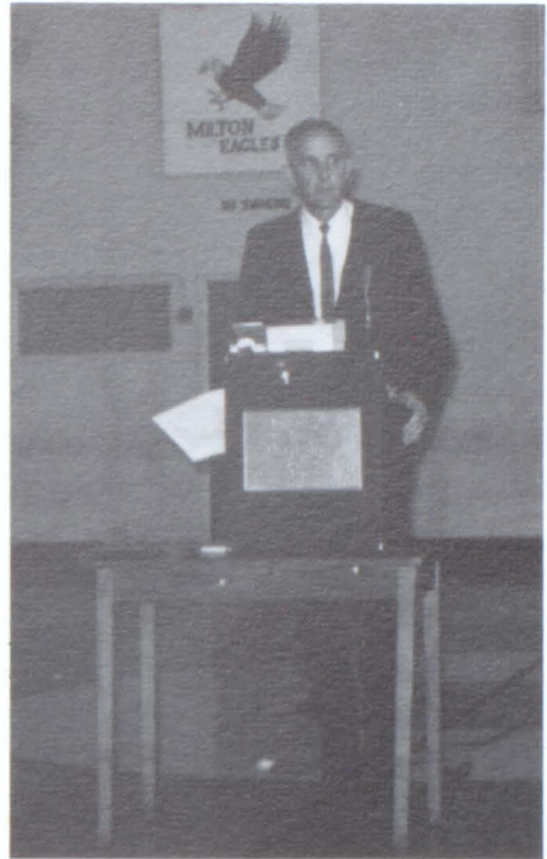



# IN MEMORIAM



Sheila Houze

Your memory will linger forever in our hearts because of your school spirit. Your high ideals, interest in others, and enthusiasm inspired us. We will miss you at the games and pep rallies.

Marilyn Ellis

That one short year with you here at Milton will not be forgotten. Your friendship with us will remain fixed in our hearts.



Richard Duran

Many knew him but briefly; yet he will forever be a part of Milton. To those who did not know him he will not be missed, but for those who did the gap that remains is vast.





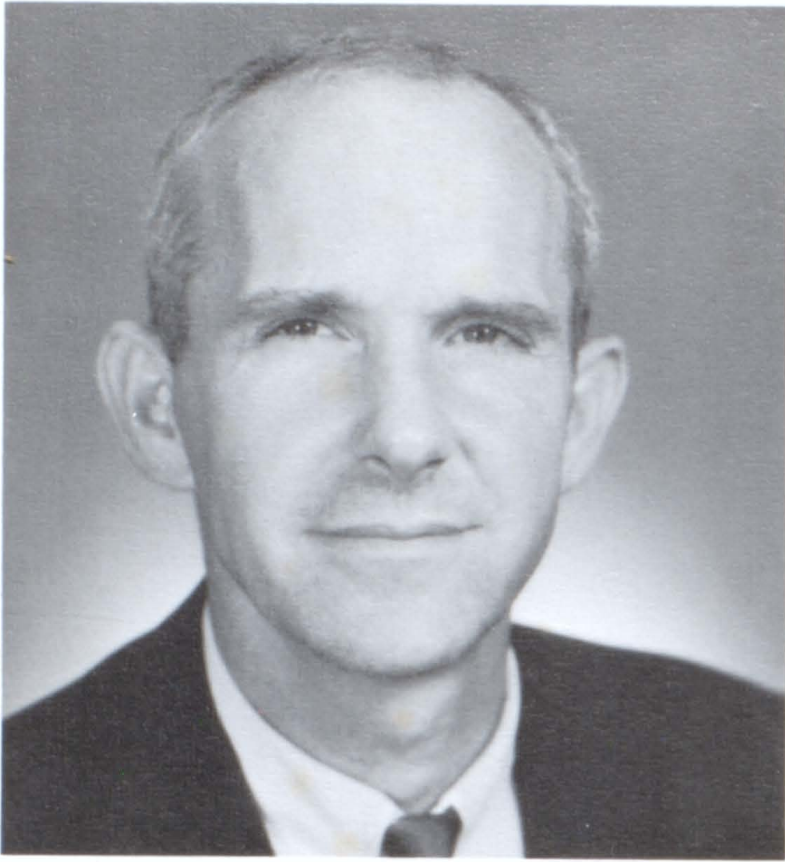

MR. CARROL BEAVERS

To be a principal involves a great deal of hard work, determination, and interest. But to be a GOOD principal involves even more. In the past year you have shown that you are truly dedicated to Milton High School. For your interest, your consideration, your friendship, and your deep understanding, we, as representatives of the student body, would like to express our sincere gratitude for a job very well done.

Through the years, you have been helpful to all Milton students. We appreciate your kind understanding and all your efforts to make our high school years as profitable as possible. Thank you, Miss Higgins, for being such a wonderful assistant principal.



MISS RUTH HIGGINS



Waunice Aldridge  
Home Economics



Mike Anderson  
Political Science



Lucien Batson  
World Culture  
Language

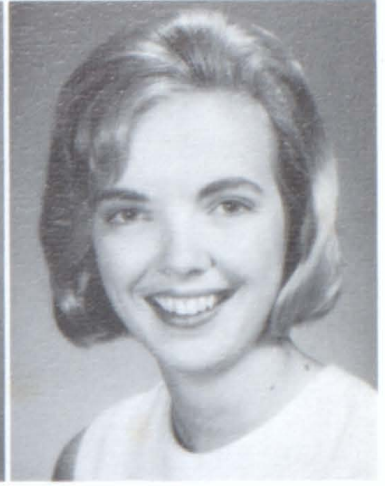

Sandra Bolling  
English



David Boyer  
Chemistry  
Biology



Marcella Bremer  
English  
Journalism

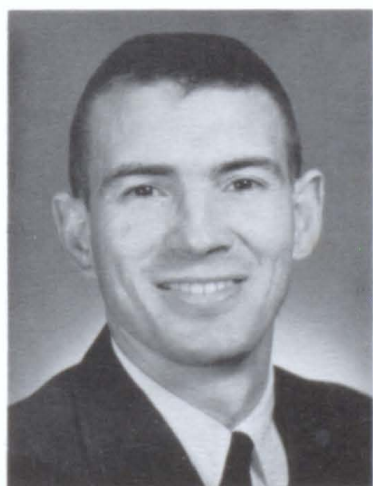

Norman Broadwell  
World Culture  
American Culture

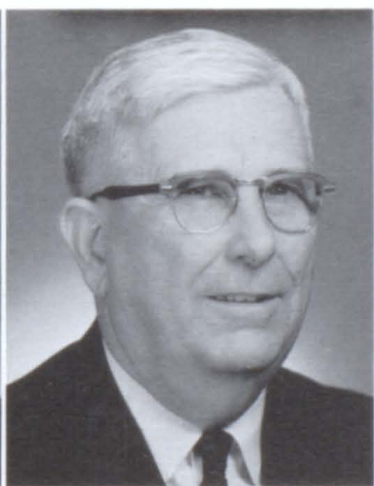

Reuel Burgess  
Algebra



Robert Campbell  
History  
Physical Education



Willie Chapman  
English  
Math





Sue Chappell  
 Typing  
 Shorthand  
 Clerical Practice



Susan Cockrell  
 English  
 History



Barbara Dean  
 Music  
 English



Barbara Dodd  
 Library Clerk

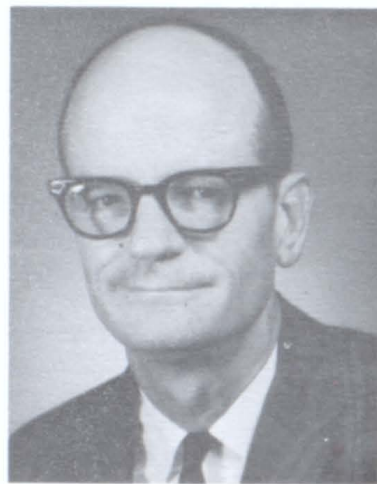

William Donehoo  
 Algebra  
 Geometry



Mary Elkins  
 Word Study  
 Family Relations



Elizabeth Elliott  
 English



Julie Finch  
 Typing  
 English  
 Math



Milton Hambalek  
 American Culture



Fannie Harmon  
 English



Sam Harman  
Physical Education



Clayton Hawkins  
Science  
Drivers Training



Mary Jane Hearn  
Health  
Physical Education



Mary Sue Holcombe  
Clerk



Harold Hughes  
Industrial Arts



Kathy Jones  
Health  
Physical Education

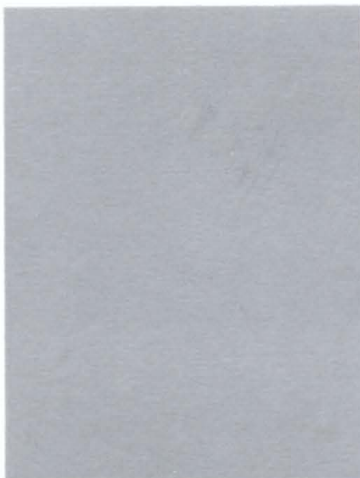

Mary Dean Jones  
Math  
Word Study



Bettie McLemore  
Art



Jerry Moore  
Health  
Physical Education



Jim Ovbey  
Special Education





Iris Reese  
Counselor



B. C. Sanderson  
Physics  
Biology

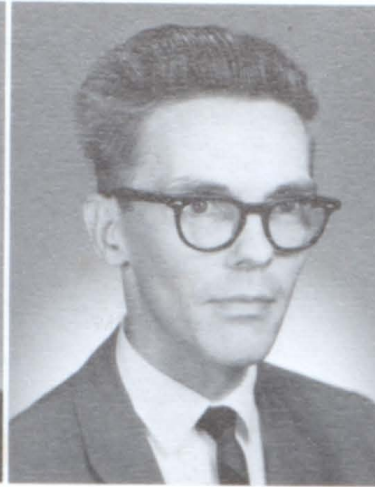

David Scese  
Band  
American Culture

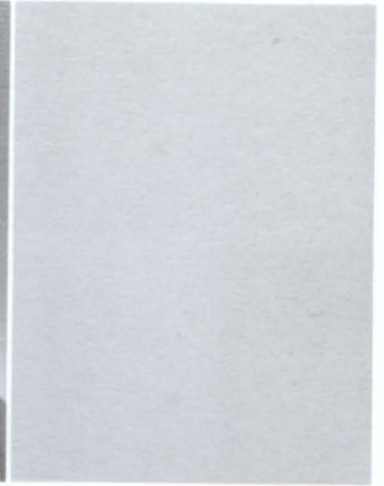

Gwen Shufelt  
County Math Coordinator



James Smith  
Agriculture



J. B. Tate  
Government  
American History



Gail Thompson  
English  
Journalism



Gwen Tindall  
Math  
Typing



Johnny Tolbert  
Math  
Reading



Joyce Walton  
Bookkeeping  
Business Law  
Clerical Practice



Vivian Webb  
Home Economics



Louis Wuichet  
American Culture  
World Culture



Virginia Woods  
Librarian

#### CUSTODIAL STAFF

Hugh Trammell  
Mrs. Fred Abernathy  
Johnny Dinsmore  
Eugene Flynn  
Dennis Macris  
William Sisson  
Miss Mamie Webb  
Mrs. Vera Wright

#### KITCHEN STAFF

Mrs. Frances Maddox  
Mrs. Jarnett Carruth  
Mrs. Arlethia Hunnicutt  
Mrs. M. T. Kendall  
Mrs. Corrie Manning  
Mrs. Frances Wallace





WAUNICE ALDRIDGE: Home Economics; B.S.--Woman's College, M. of Ed.  
 MIKE ANDERSON: Political Science; B.B.A.--University of Georgia, Appalachian College.  
 LUCIEN BATSON: World Culture, Language;--B.A., Birmingham Southern, M.A. University of New Hampshire.  
 SANDRA BOLLING: B.A. English--Emory and Henry College.  
 DAVID BOYER: Chemistry, Biology; A.B.--Emory University.  
 MARCELLA BREMER: English; A.B.--Limestone College.  
 NORMAN BROADWELL: World & American Culture; B.S.--Ga. Southern; M.A., Peabody College.  
 REUEL BURGESS: Algebra; A.B.--University of Georgia.  
 ROBERT CAMPBELL: History, Physical Education; B.S.--University of Mississippi; M.A.--Southern Mississippi.  
 WILLIE CHAPMAN: English; Math; B.S.--Woman's College of Georgia.  
 SUSAN COCKRELL: English; History; A.A.--Stephens College; B.S.--University of Texas.  
 BARBARA DEAN: Music, English; Bach. of M.--Wesleyan College, American Cons. of Music.  
 WILLIAM DONEHOO: Math; A.B.--Mercer.  
 MARY ELKINS: Family Relations, Word Study; B.S.--University of Georgia.  
 ELIZABETH ELLIOTT: English; A.B.--Coker; M.A.--Emory.  
 JULIE FINCH: Business Ed., Social Science; B.S.--Auburn University.  
 MILTON HAMBALEK: American Culture; B.S.--M.S.--University of Illinois.  
 FANNIE HARMON: English; A.B.--University of Georgia.  
 SAM HARMAN: A.A. Jr. College; M.A.--Peabody; Physical Education.  
 CLAYTON HAWKINS: Drivers Training, Science; B.S.--North Ga.; M.A.--University of Ga.  
 MARY DEAN JONES: Math; A.B.--Tift College.  
 MARY JANE HEARN: Physical Ed., Health; B.S.--Union University.  
 HAROLD HUGHES: Industrial Arts; B.S.--University Georgia.  
 KATHY JONES: Physical Ed., Health; A.B.--Brenau; M. of Ed.--Ga. Southern.  
 BETTIE McLEMORE: Art; B.S.--Ga. Southern; M.A.--Peabody.  
 JERRY MOORE: Physical Ed., Health; B.S.--University of Georgia.  
 JIM OVBAY: Special Ed.; A.B.--University of Georgia.  
 B. C. SANDERSON: Biology, Physics; B.S.--North Ga., Graduate Work--Emory.  
 DAVID SCESE: Band, American Culture; B.S.--Wayne State College.  
 JAMES SMITH: Agriculture; B.S.--University of Georgia.  
 J. B. TATE: American History, Government; B.A.--Northeastern State; M.A.--Peabody.  
 GAIL THOMPSON: English; B.S.--G.S.C.W., M. Ed.--University of N.C.  
 GWEN TINDALL: Business Education; B.S.--Berry College. (Began Masters at U. of Fla.)  
 JOHNNEY TOLBERT: Word Study, Business Education; B.S.--University of Ga.  
 JOYCE WALTON: Business Ed.; N.S.--Woman's College of Georgia.  
 VIVIAN WEBB: Home Nutrition, Economics; B.S.--Woman's College of Georgia; M.A. Columbia University.  
 LOUIS WUICHET: American and World Culture; A.B.--Oglethorpe University.  
 CARROL BEAVERS: Principal; A.B.--Wafford University; M.A.--Peabody, University of Georgia.  
 RUTH HIGGINS: Assistant Principal; A.B.--M. of Ed.--University of Ga.  
 IRIS REESE: Counselor; B.S.--Tift College.  
 GWEN SHUFELT: County Math Coordinator; A.B.--Agnes Scott; M.A.--University of N.C.  
 MARY SUE HOLCOMBE: Clerk.  
 VIRGINIA WOODS: Librarian; A.B.--Agnes Scott, M.A.L.S.--Peabody.  
 BARBARA DODD: Library Clerk.

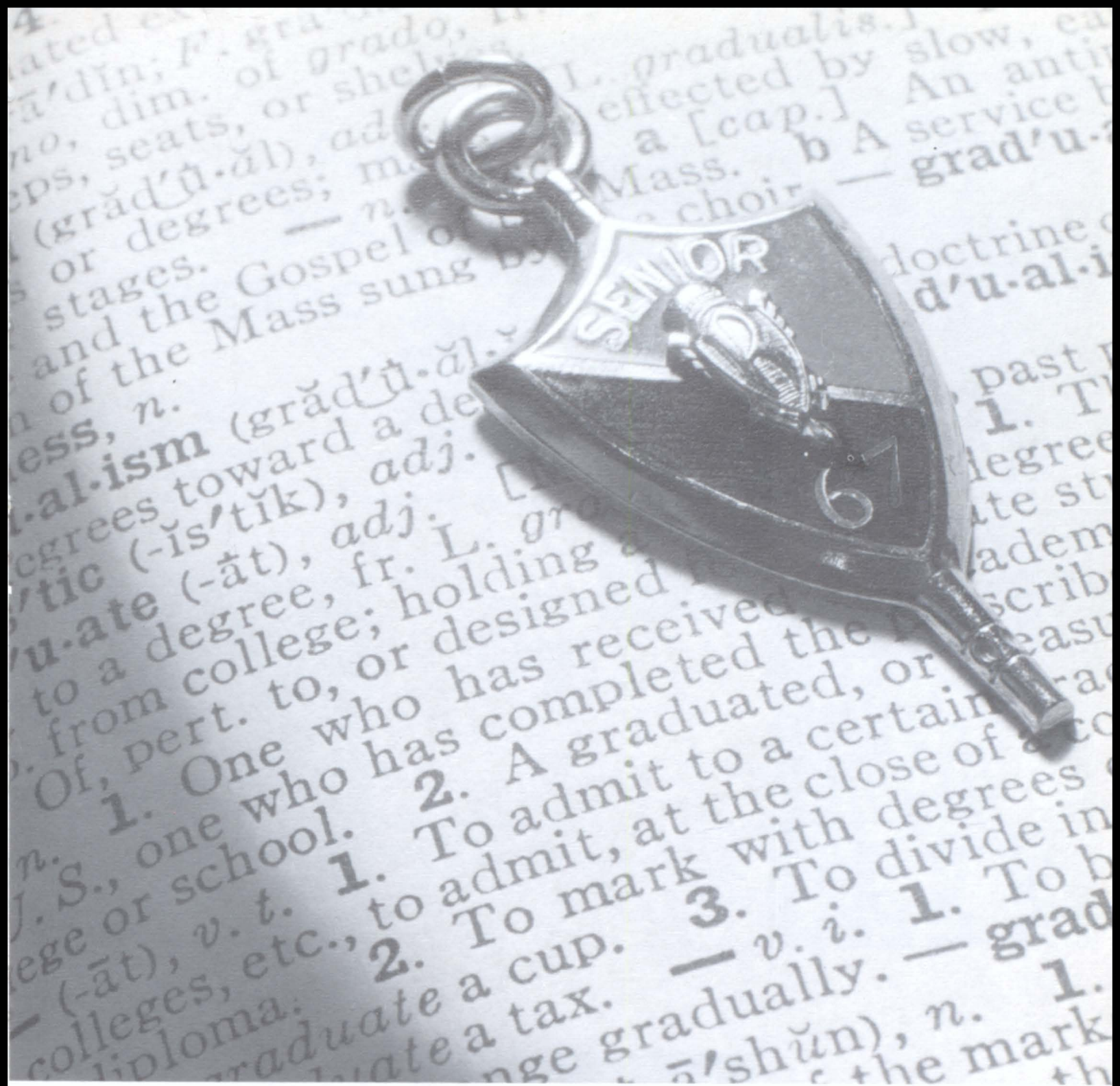

# SENIORS

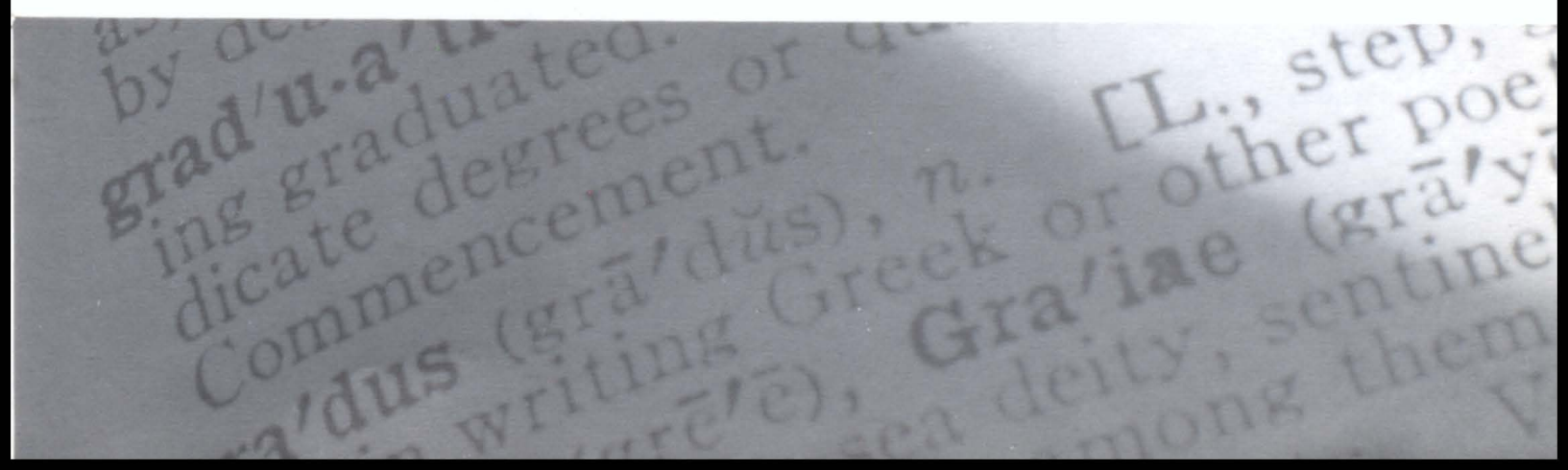



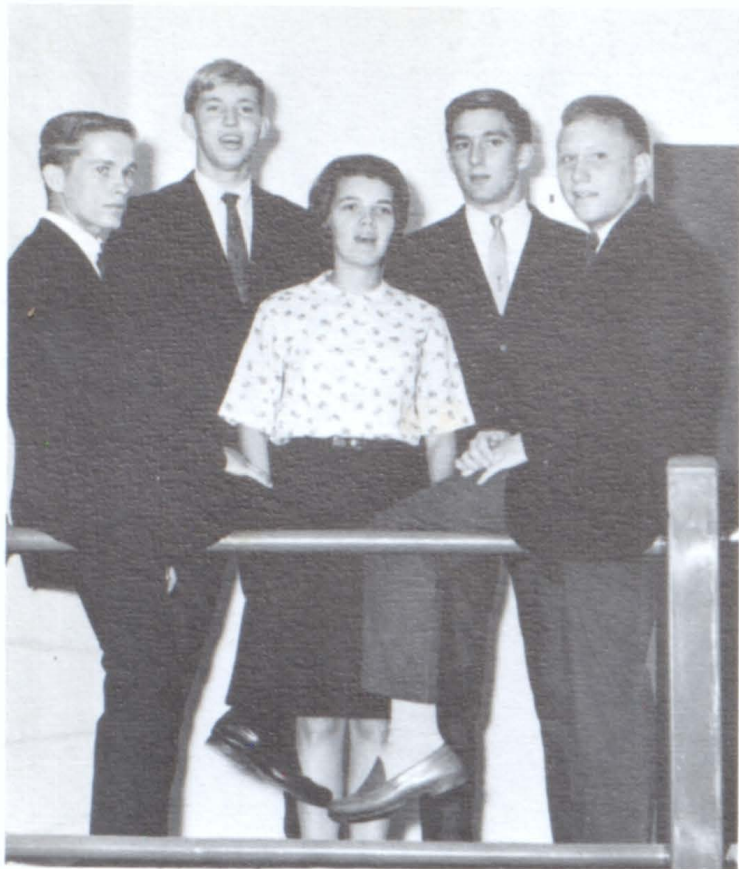

# SENIOR CLASS OFFICERS

President . . . . . Jerry Rogers  
 Vice President . . . . . Freddie Richards  
 Secretary . . . . . Jeannie Allen  
 Treasurer . . . . . Bobby Wood  
 Sergeant-at-Arms . . . . . Mark Payne

## Sponsors

Mrs. Barbara Dean  
 Mr. J. B. Tate  
 Miss Gail Thompson  
 Mrs. Gwen Tindall

## Mascots

Tommy Wolf  
 Angelia Burgess

Jeannie Elaine Allen  
 "Jeannie"  
 "A pinch of mischief with a  
 lot of friendliness."

Barbara Jane Anderson  
 "Mouth"  
 "A woman, generally speaking  
 is generally speaking."



Linda Susan Anglin

"Linda"

"If we are sincere, fortune is ours."

Mark Walton Appling

"Mark"

"When people agree with me, I always feel that I must be wrong."

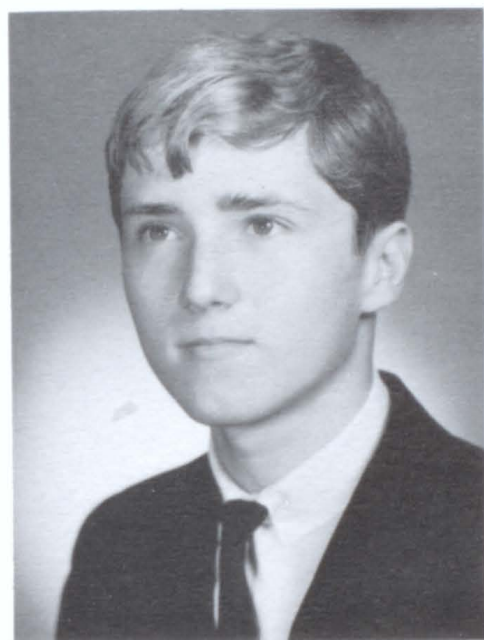
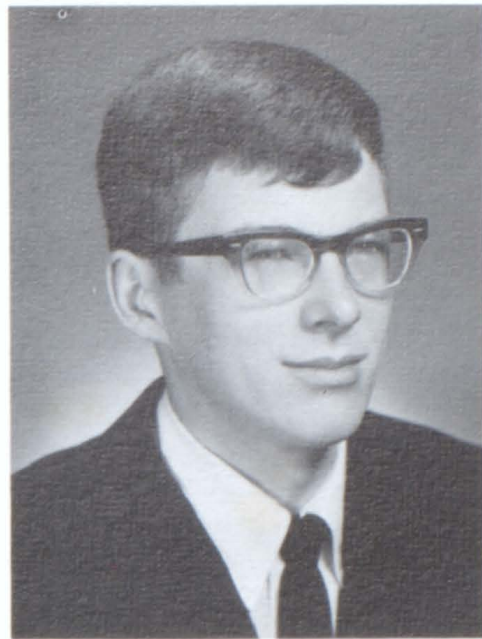

Jerry Dale Austin

"Dale"

"You only get out of life what you put into it."



George Douglas Bales

"Doug"

"Little I ask, my wants are few."

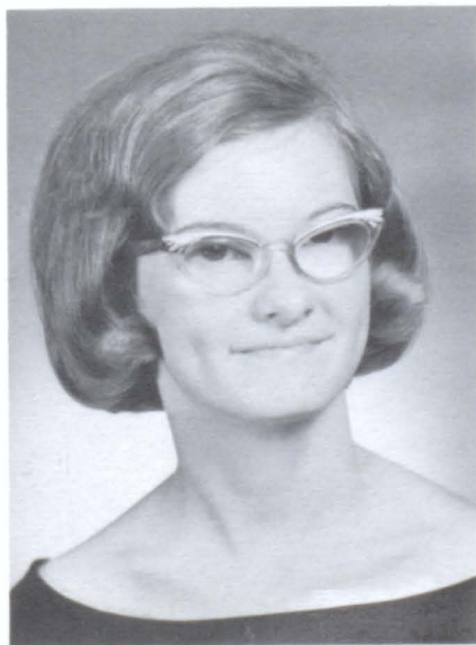

Gail Barron

"Gail"

"People who make no noise are dangerous."

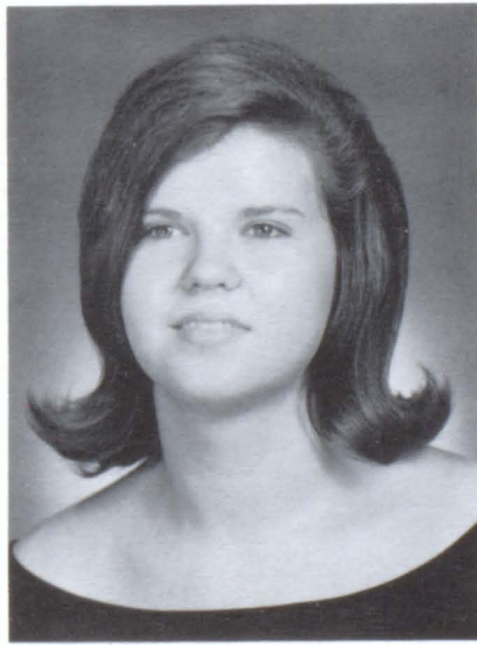

Barbara Bass

"Barbara"

"A deep thinker, worker, and a friend."



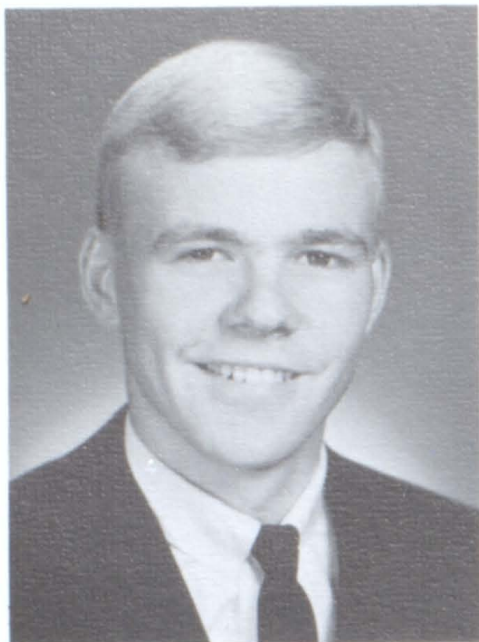

William Sims Bates

"Bill"

"Work is work and must be done, but nevertheless he has his fun."

Michael Bell

"Shake Rag"

"Greater men than I have lived, but they are all dead."



Brenda Dianne Benson

"Dianne"

"There never was a saint with red hair."



Rebecca Ann Benson

"Becky"

"Kindness is the key to all doors."

Gary Eugene Bennett

"Gert"

"We came into the world innocent, but right away things were being pinned on us."

Steven Lane Blackwood

"Lane"

"Good things are twice as good when they are short."



Toney Allen Boling  
"Toney"  
"The only way to have a  
friend is to be one."

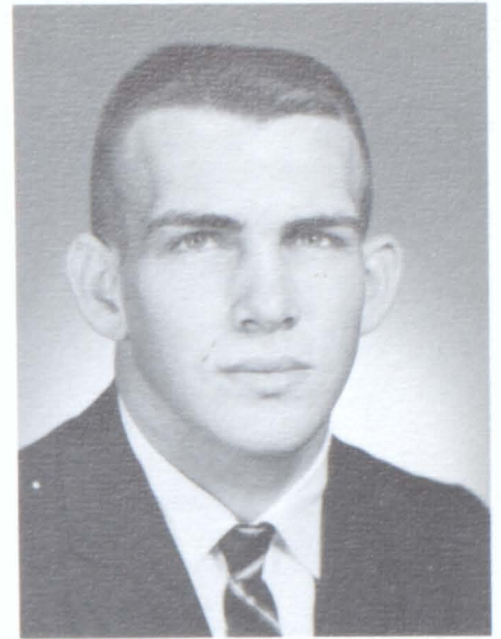
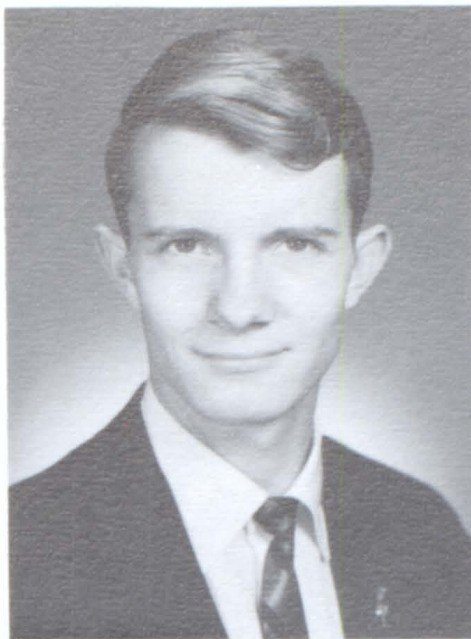

Robert Brumbelow  
"Robert"  
"Life is a dangerous thing; you  
never get out of it alive."



Myra Jean Bryant  
"Myra"  
"Smart, scatterbrained, cute  
and friendly."

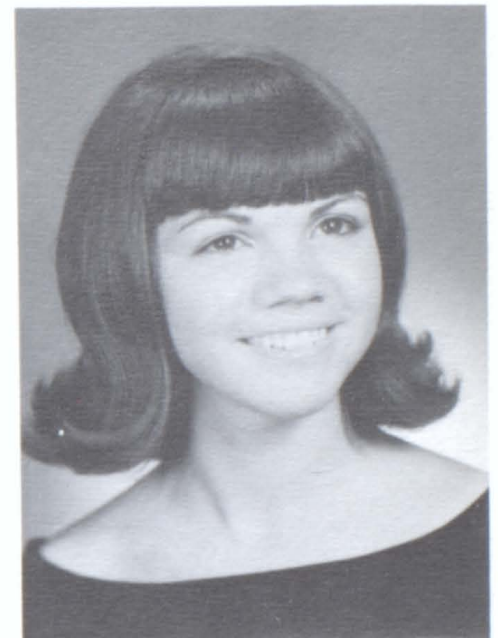

Harold L. Buice  
"Harold"  
"Every man has his devilish  
moments."

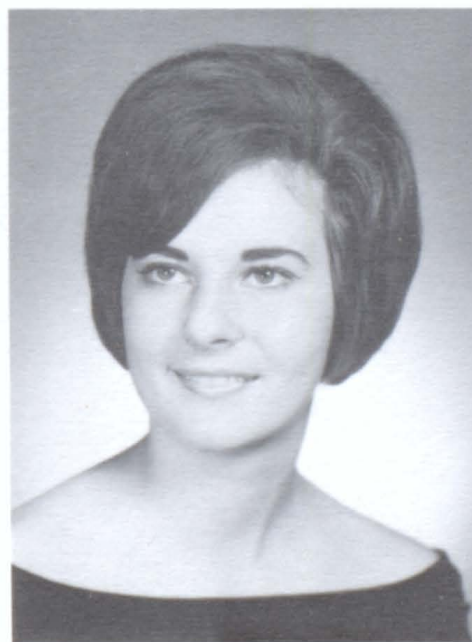
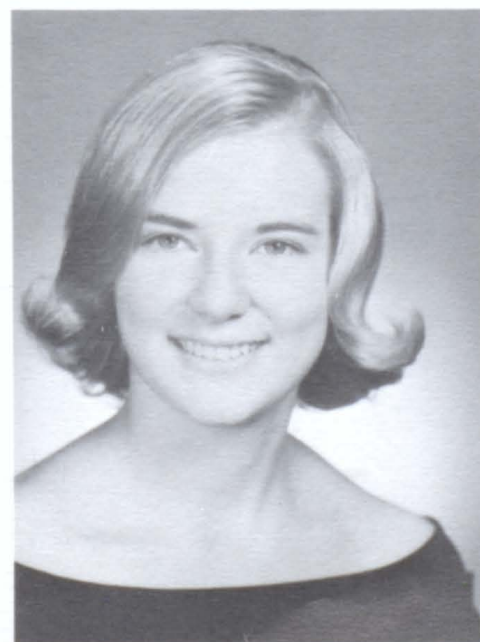

Melinda Jane Burgess  
"Jane"  
"Love and a cough cannot be  
hid."

Gloria Jean Carlan  
"Gloria"  
"Cute and small and liked by  
all."



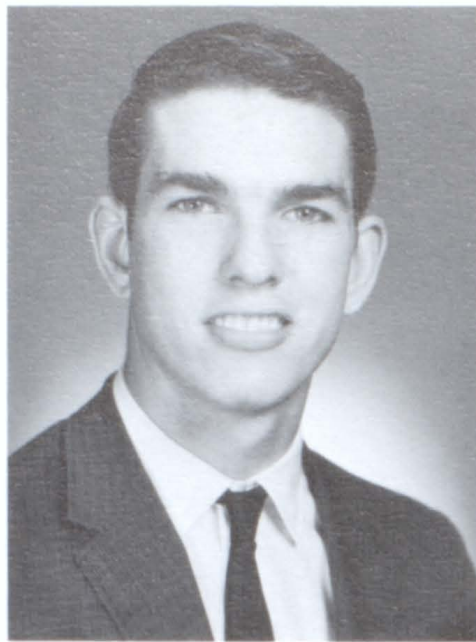

Earline Ann Cato

"Earline"

"When you educate a man,  
you educate an individual;  
when you educate a woman,  
you educate a whole family."

Bill Coleman

"Bill"

"Show me a man without love,  
and I'll show you a man with-  
out life."



Nancy Karen Coleman

"Nancy"

"She never exaggerates, she  
just remembers big."

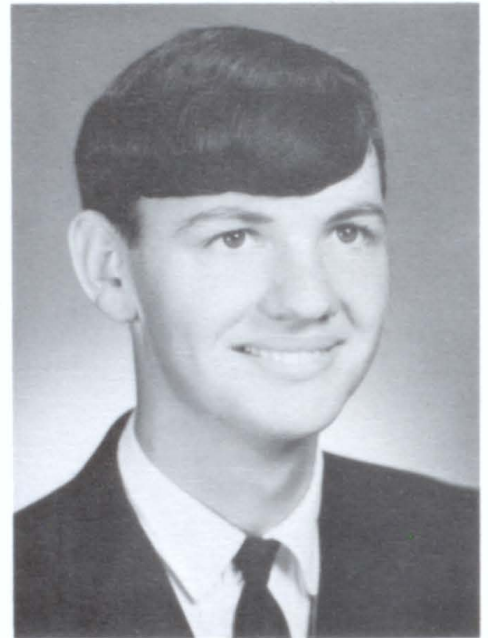

Charles David Collett

"Dave"

"When he smiles, the whole  
world smiles with him; when  
he giggles, the whole class  
giggles."

Susan DeNece Combs

"Susan"

"Her heart is like the moon,  
there is a man in it."

Marion Joan Compton

"Joan"

"Politeness goes far, yet costs  
nothing."

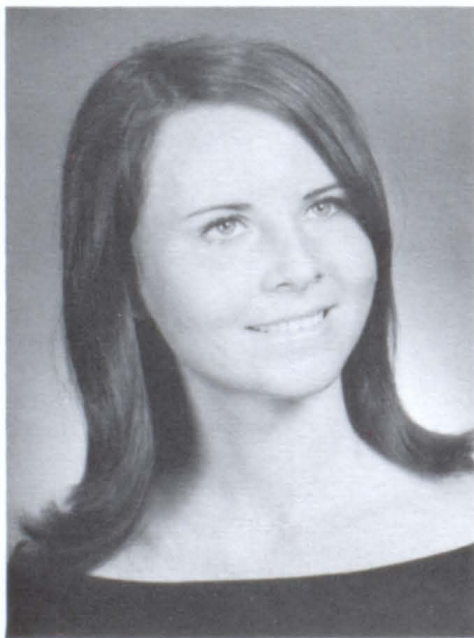

Solon C. Couch, Jr.  
"Solon"

Carleen Dangar  
"Carleen"  
"If words were dollars, I'd be rich."

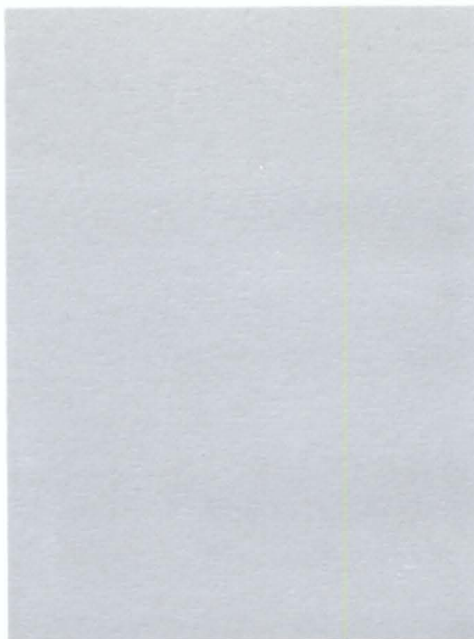

Benjiman Gary Darracott  
"Ben"  
"Life is really simple, but girls insist on making it complicated."

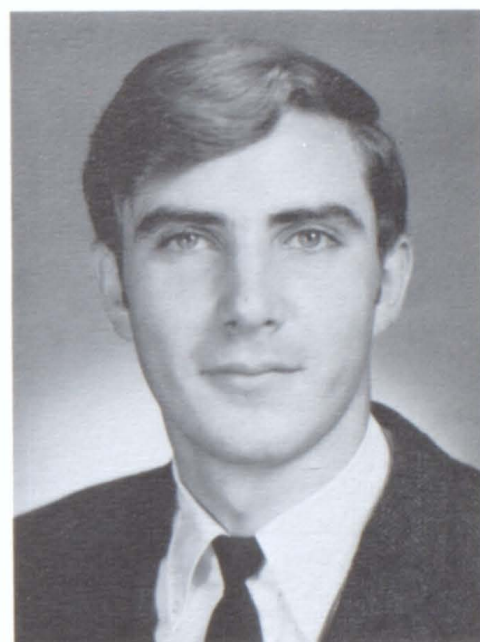

Mary Nelle Dinsmore  
"Nelle"  
"A cheerful heart and a smiling face pour sunshine in the darkest place."

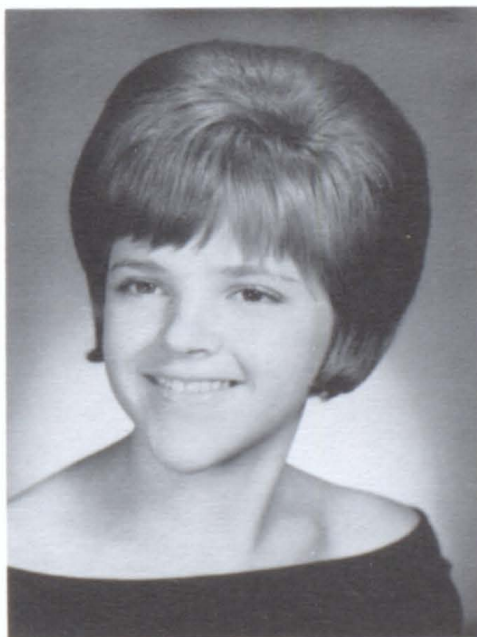

Carolyn Elizabeth Dockery  
"Carolyn"  
"Leave silence to the saints,  
I am but human."

Linda Jayne Dover  
"Jayne"  
"She puts her worries in a pocketful of holes."





Billy Durham  
 "Billy"  
 "Onward men; if you sight  
 work, turn around and go the  
 other way."



Peggy Foster  
 "Peggy"  
 "The girl worthwhile is the  
 girl who can smile."



Maynita Fouts  
 "Magneta"  
 "May she always be the same,  
 changing nothing but her name."



Nancy Fouts  
 "Fouts"  
 "People are more fun than  
 anybody."

Jimmy Michael Francis  
 "Bobo"  
 "Quiet and shy, but a very  
 nice guy."

Randall Gaddis  
 "Randall"  
 "A kind heart, a level head."

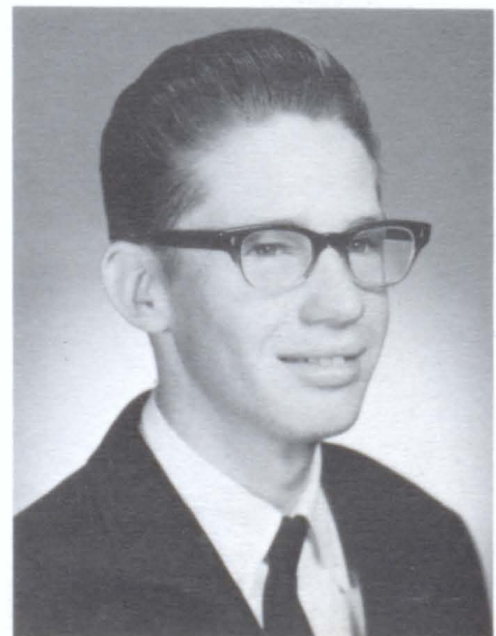

Wilma Ann Garrison  
"Wilma"  
"Whatever her task, she does it well."



Danny Gates  
"Danny"  
"Music produces a kind of pleasure we cannot do without."

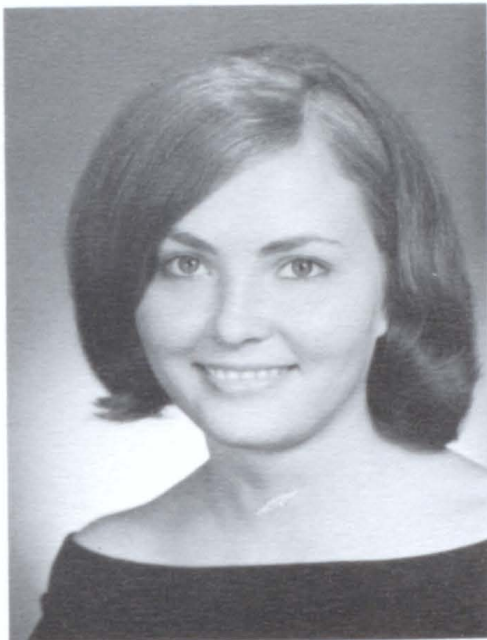
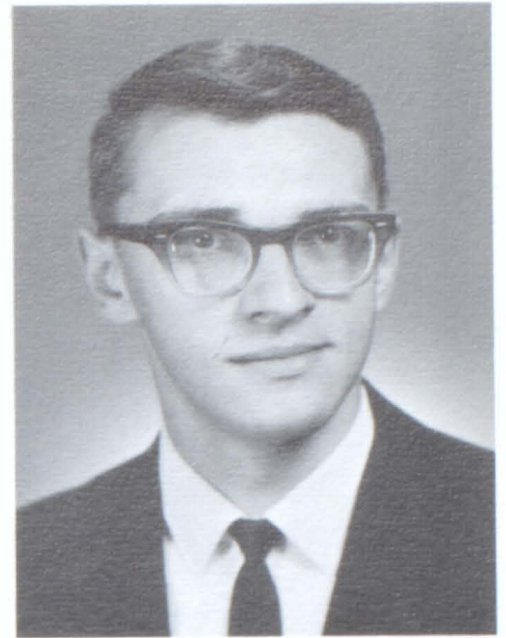

Edward Stephen Gayton  
"Smilie"  
"Always laughing, never sad, sometimes naughty but never bad."

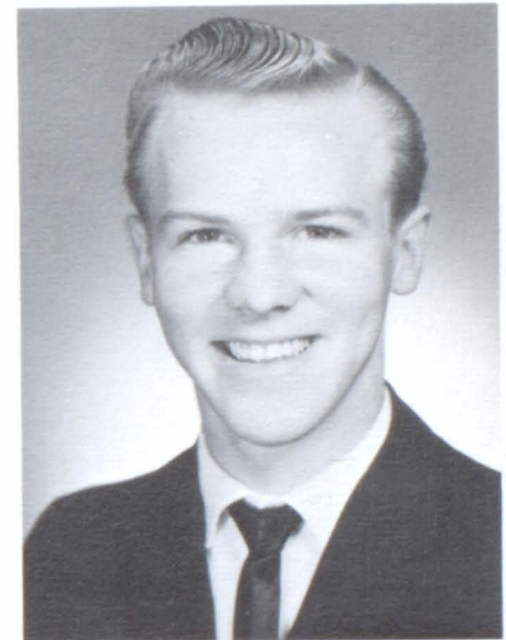

Shirley Jean Green  
"Green Bean"  
"The less I learn, the less I have to remember."



Barbara Ruth Greene  
"Babbie"  
"Athletic, witty, and full of fun. . .she's won the hearts of everyone."

Rex Grizzle  
"Bear Face"  
"He never lets his studies interfere with his high school education."



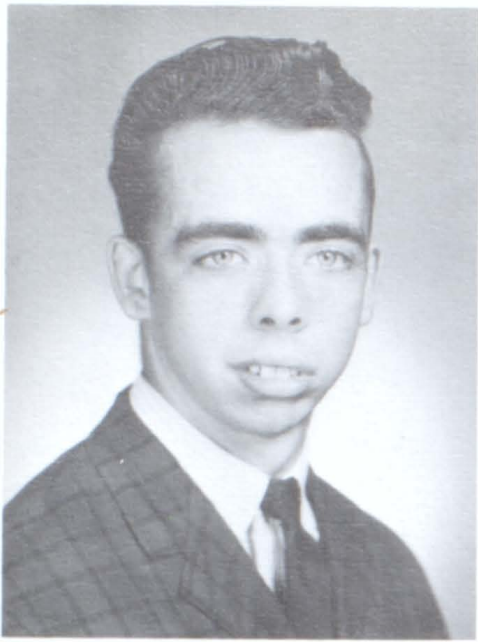

Jimmy Gunter  
 "Jimmy"  
 "Happy go lucky is his trend."



Sherry Elaine Hagood  
 "Sherry"  
 "Why should the devil have  
 all the fun?"



Nancy Haney  
 "Nancy"  
 "Life is a picture, so paint it  
 well."



Mildred Louise Hansard  
 "Midge"  
 "God made man frail as a  
 bubble; God made love, love  
 made trouble."

Vickie Sue Hawkins  
 "Sue"  
 "Slender, neat, winsome and  
 sweet."

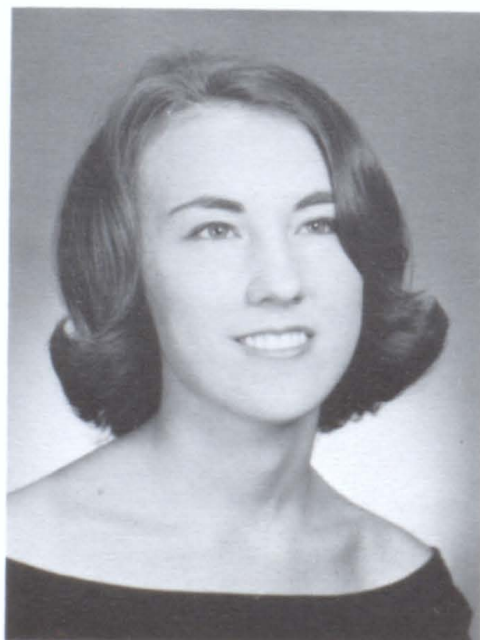

Alfred W. Heard  
 "Alfie"  
 "He looks quite safe and sane,  
 but so does gun powder."

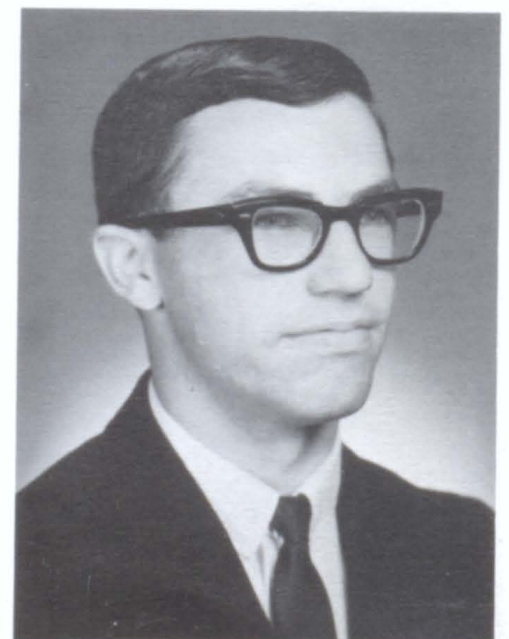

Linda Ann Henderson  
"Linda"  
"She reminds us of champagne;  
always bubbling over."

Byron Denny Holbrook  
"Brook"  
"I know not what the future  
holds, but I know who holds  
the future."

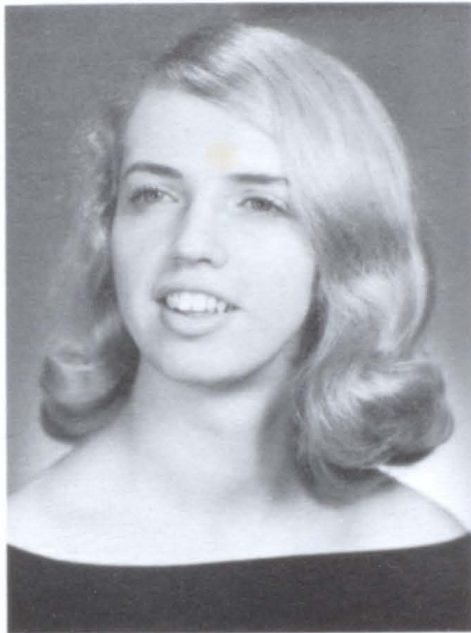
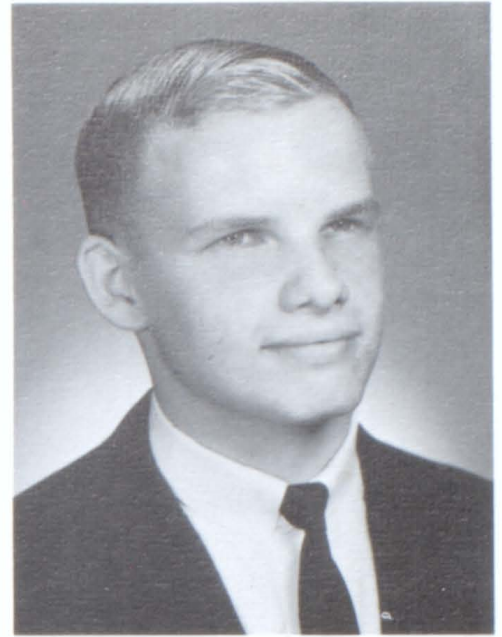

Linda Holcomb  
"Holcomb"  
"They made her and threw the  
pattern away."

Mamie Annelle Johnson  
"John"  
"You're only young once, but  
if you work it right, once is  
enough."



Wayne Jones  
"Wayne"  
"Men of few words are the  
best men."

Karon Kimbrell  
"Richard"  
"Dynamite comes in small  
packages."





Richard Len Kinnard

"Rich"

"The speed limit seems to be what the car can do."

Terry Lively

"Terry"

"Come what may, he's a good sport every day."

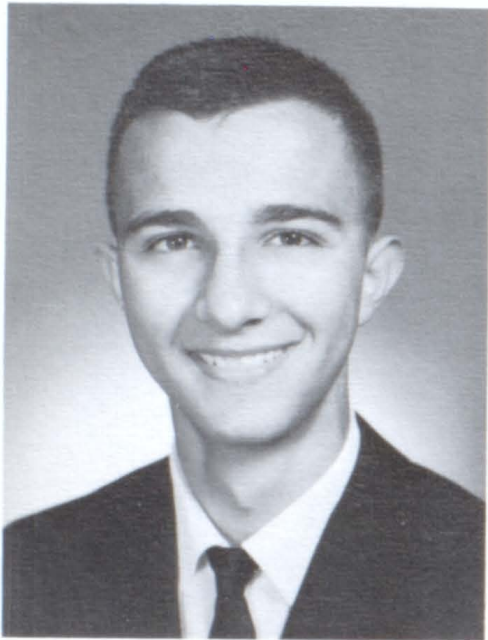

Bobby Macris

"Zorba"

"It's Greek to me!"

Mark E. Mann

"Mark"

"He never forgets he's a man."

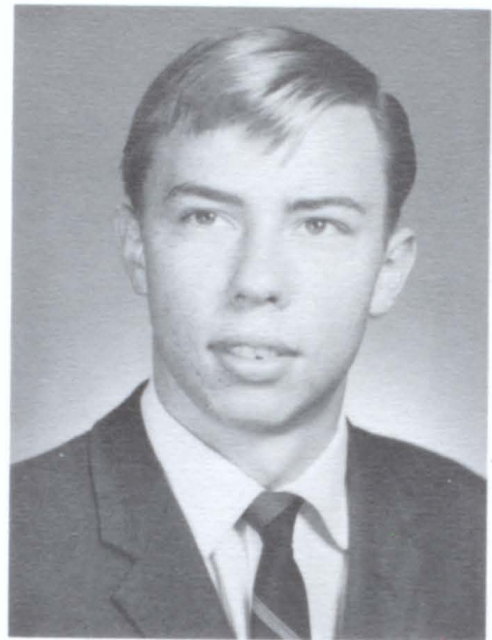

Velma Marshall

"Velma"

"Always forgive your enemies: nothing annoys them more."

Pamela Jane Martin

"Pam"

"Pep, punch, personality."



Roger Lane Martin  
"Roge"  
"If the stairs to success are crowded, take the elevator."

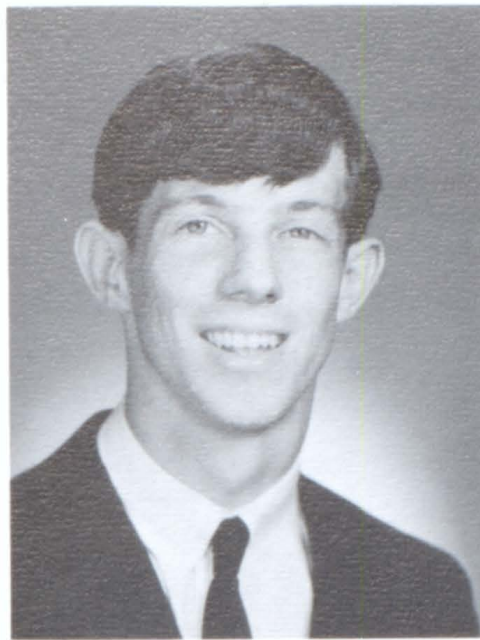

Judy Massy  
"Judy"  
"Quiet persons are welcome everywhere."



Suellen Mauldin  
"Susie"  
"Keep smiling, it makes everyone wonder what you've been up to."

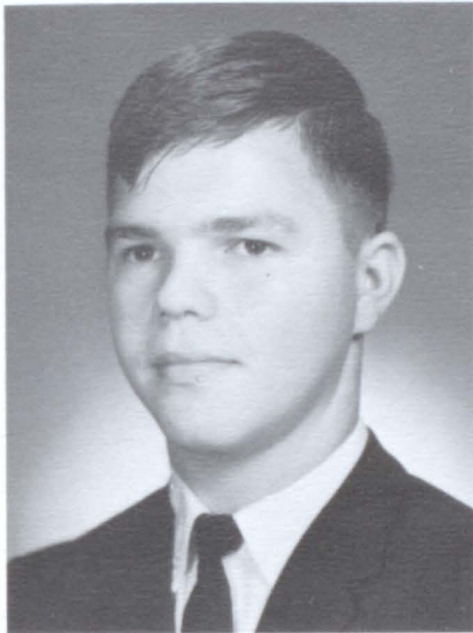

Wendell McClesky  
"Wink"  
"Live and learn; die and forget it all."

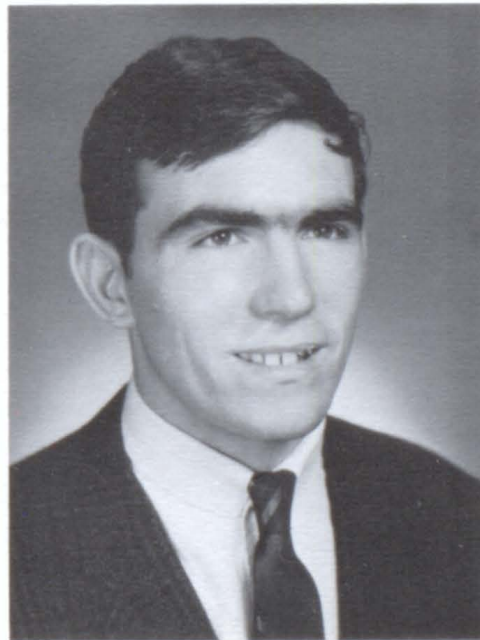
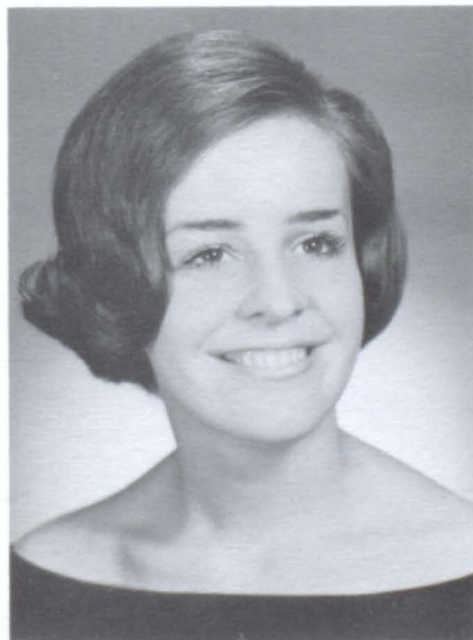
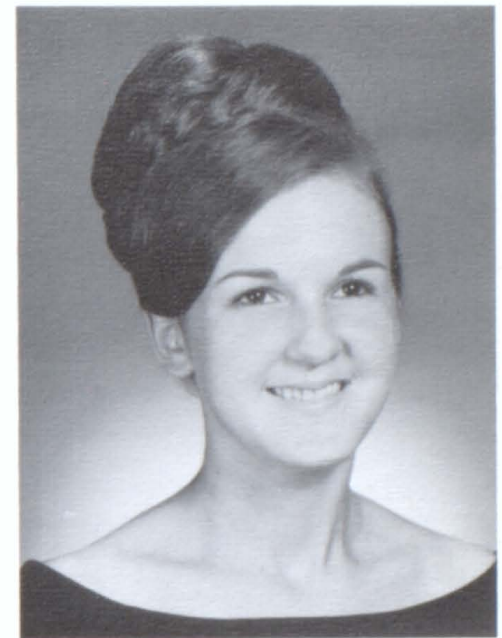

Connie McMullan  
"Connie"  
"Happy, thoughtful, kind and true; there is no favor she will not do."

Ernest Randall Moore  
"Ernie"  
"His only objection to education is education."



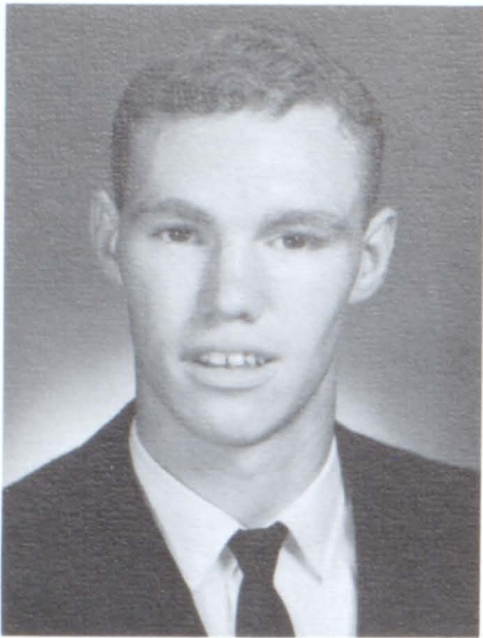

Rondall Moore  
"Ronnie"  
"There are two days I never  
worry about, yesterday and  
tomorrow."

Danny Cephus Morris  
"Danny"  
"Have boots will travel."

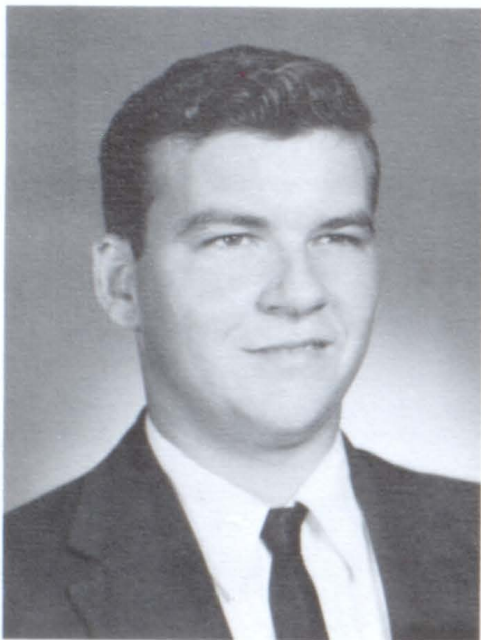

Rex Morris  
"Rex"  
"Contentment is the fairest  
form of happiness."

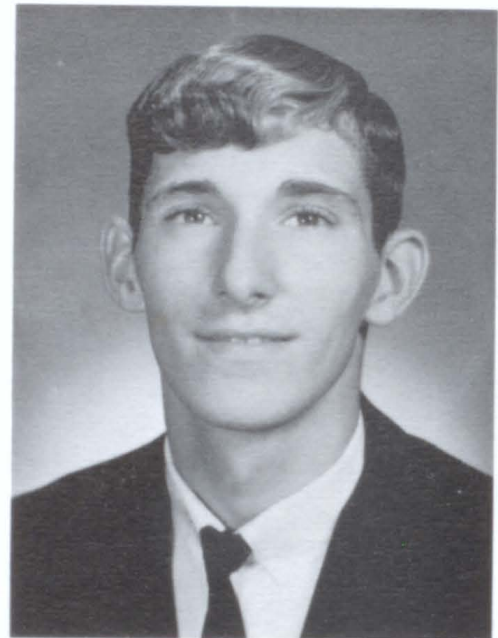

Gary Mulky  
"Gary"  
"I have been dying for twelve  
years; now I'm going to live."

Lynda Lou Nettleton  
"Ned"  
"Let the good times roll."

Larry Newton  
"Larry"  
"My real self has yet to come  
forth."

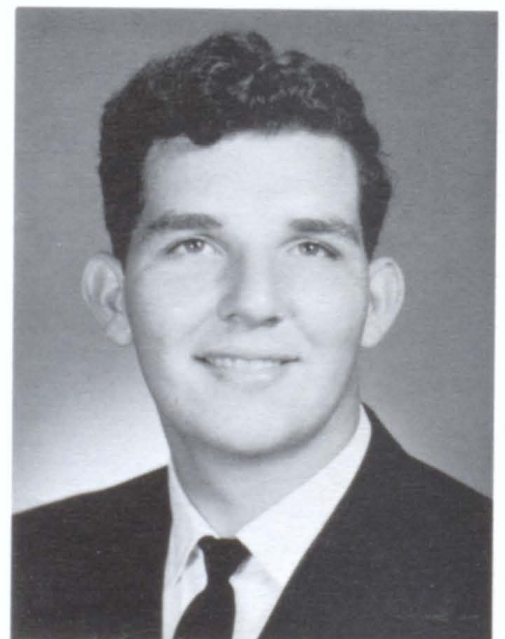

Clara Jane Nix  
"Jane"

"We act as though comfort and luxury were the chief requirements of life, when all that we need to make us really happy is something to be enthusiastic about."

Mark Payne  
"Mark"

"Last night at twelve I felt immense, but now I feel like twenty cents."



Patsy Diane Pearson  
"Patsy"

"Be not simply good; be good for something."

Jimmy Phillips  
"Jimmy"

"May I be a friend to all; that all may be a friend to me."

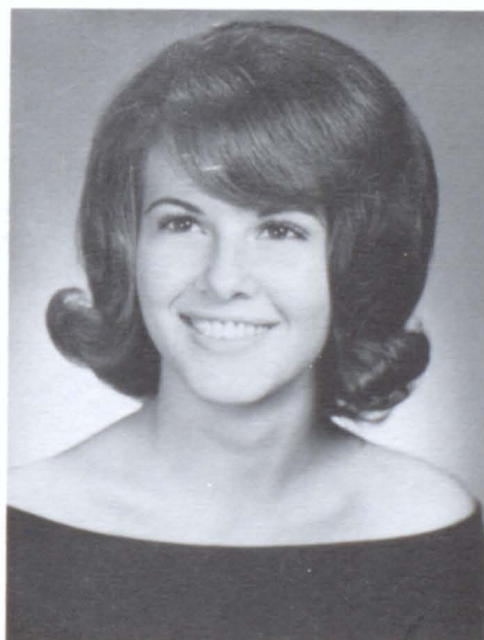

Wanda Carol Porter  
"Wanda"

"Although new--friends many, enemies few."

Beverly Diane Poteete  
"Bev"

"Merry and gay, brimful of mischief, spirit and glee."



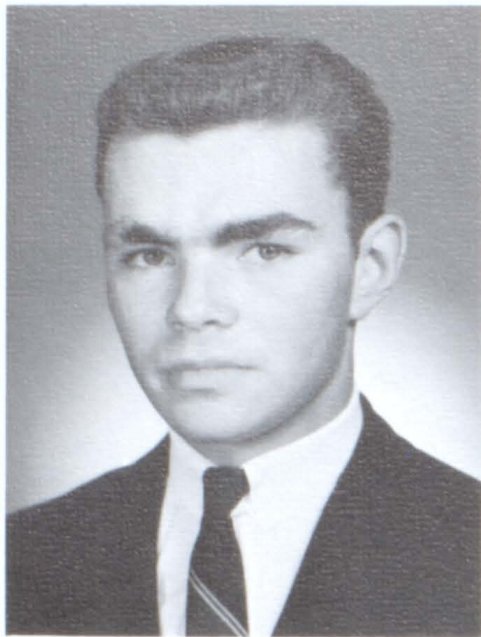

Johnny Powell

"Johnny"

"Athletic, Friendly, kind--another like him you'll never find."



Mary Helen Rayner

"Mary Helen"

"Versatility and charm, personality and pep are hers."

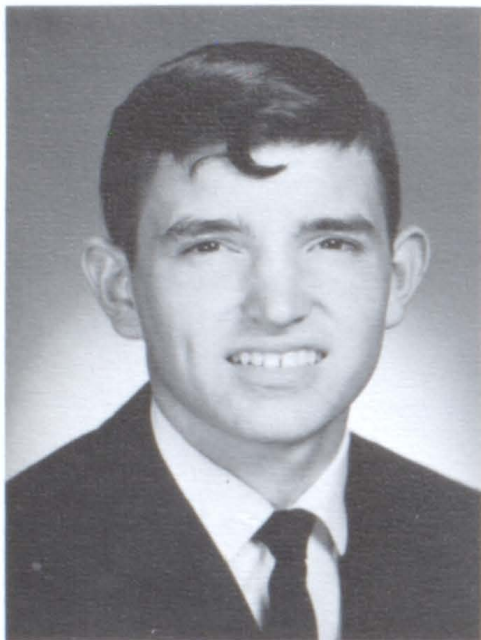

Gary Lamar Reece

"Gary"

"Genius must be born, and never can be taught."



Beverly Ann Richards

"Bev"

"Life is a hundred times too short to ever let yourself be bored."

Freddie Lamar Richards

"Freddie"

"He's jolly, he's tall, he's friendly to all."

Jerry Allen Richards

"Jerry"

"I'm not arguing with you; I'm telling you."

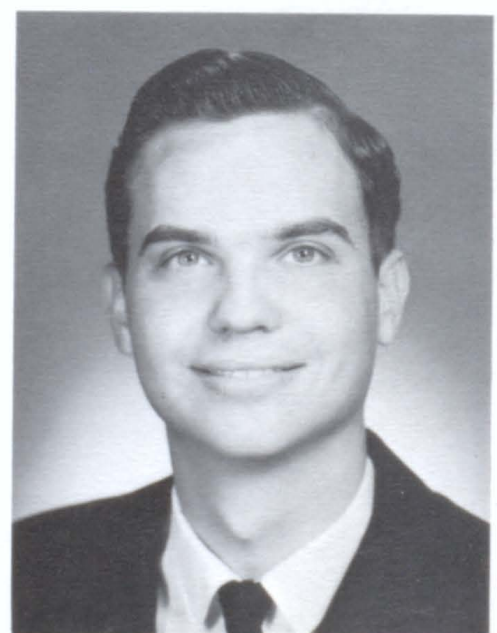

Betty Ann Rogers  
"Betty"  
"Happy is the girl who enjoys  
life."

Jerry Madison Rogers  
"Jerry"  
"Work fascinates me: I could  
sit and watch it for hours."

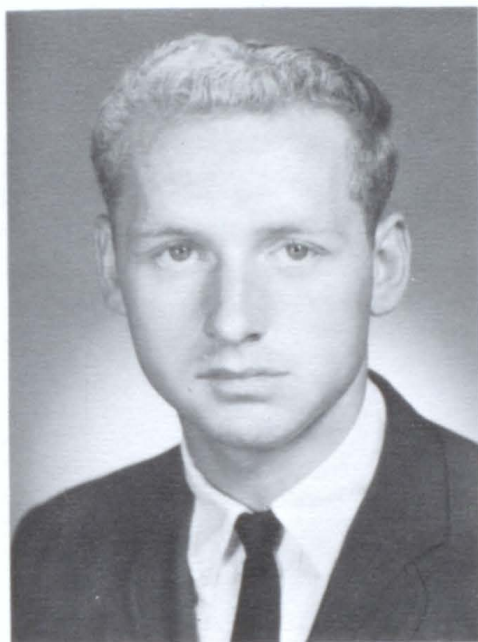
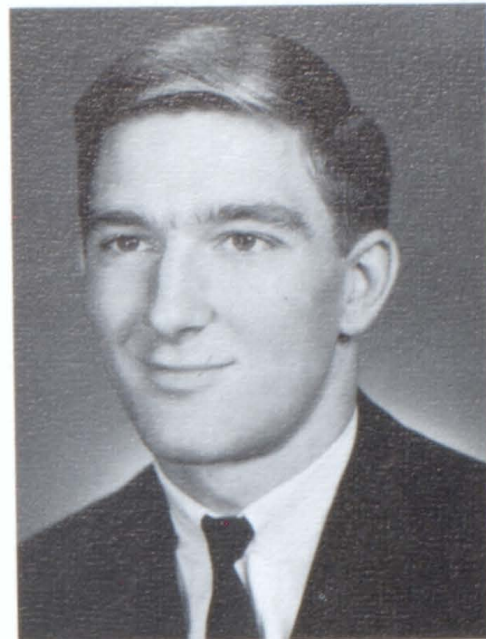

Joan Beverly Rucker  
"Joan Bee"  
"Look out world here I come!"

Ronnie Sanders  
"Ronnie"  
"Meet life as it comes."

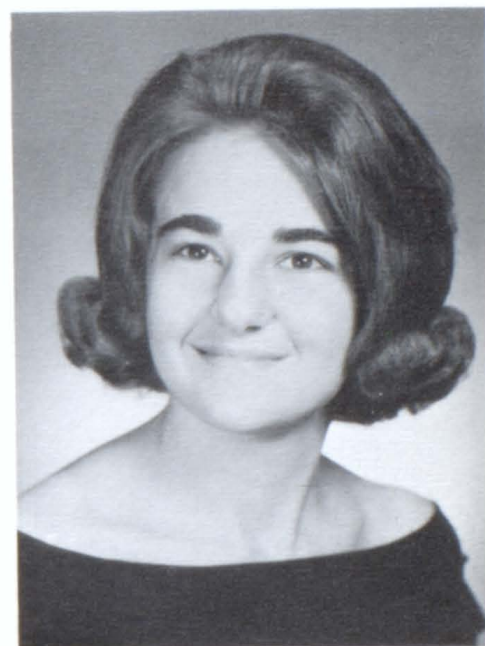

Linda Scott  
"Scotty"  
"Ready to laugh or ready to  
be serious, whatever the occa-  
sion requires."

Sheila Frances Smith  
"Sheila"  
"Silence and reserve suggest  
latent powers."





Leslie Jane Spruill

"Lislie"

"Give the world the best you have, and the best will come back to you."

Susan Annette Stapler

"Nett"

"I'd rather be small and shine, than large and cast a shadow."



Kayron Elaine Sutton

"Sutt"

"She has a smile for every girl, and two for every boy."

John Dewey Tatum

"Tator"

"My father taught me to work, but he didn't teach me to like it."

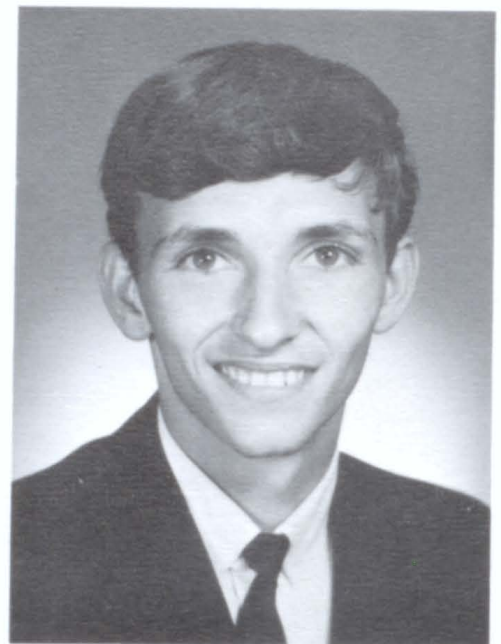

Patricia Ann Tatum

"Tricia"

"A little kindness, a little laughter makes the day go so much faster."

Tony Autrell Thacker

"Tony"

"Time, lived well, is all that matters."

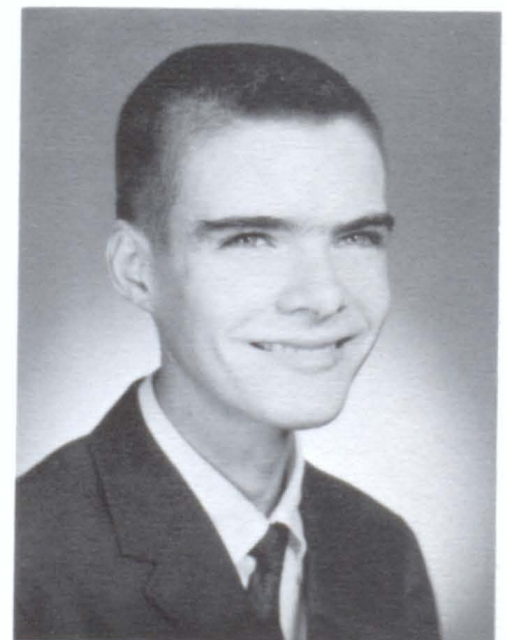

Linda Diane Thompson  
"Diane"  
"Always be yourself, no matter where you are."

Vicky Thompson  
"Biddie"  
"A girl who's sweet. To know her is a treat."



James Timms  
"James"  
"The better you know him, the better you like him."

William Frankie Turner  
"Frankie"  
"Not much to say, but lots of fun. Nice and friendly to everyone."

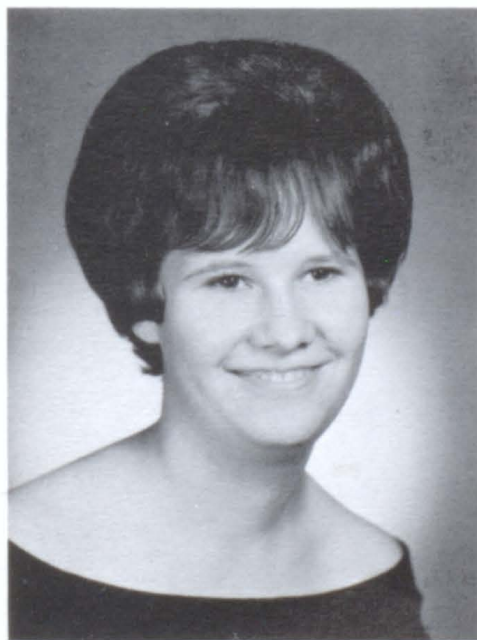

Evelyn Upshaw  
"Evelyn"  
"If you think you are too small to do big things, do small things in a big way."

Harry Kenneth Vaughan  
"Harry"  
"Dilligence is a key to success."



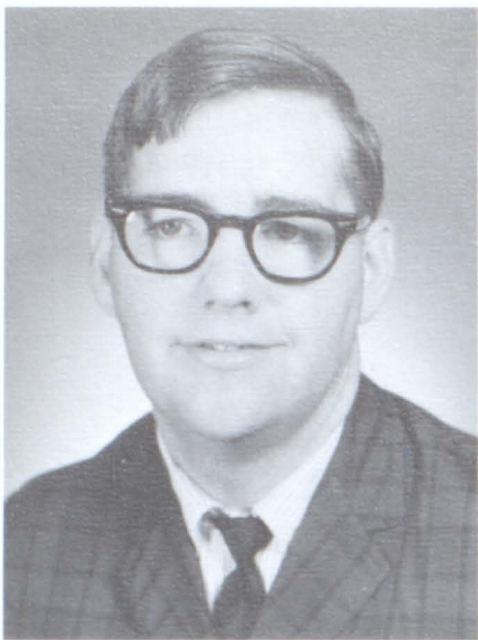

Paul Ernest Vaughan

"Paul"

"A goodnatured person is welcome in any group."



Kathryn Elaine Walker

"Kathy"

"If life had a second edition, how could I correct the proofs?"



Belinda Freda Warren

"Belinda"

"Hope adorns and cheers her way."



Sharon Elaine Wilkie

"Sharon"

"As full of good points as a package of pins."

Barbara Sue Wilkins

"Barbara"

"A bit of humor is ever appreciated."

Karen Williams

"Karen"

"To speak kindly does not hurt the tongue."

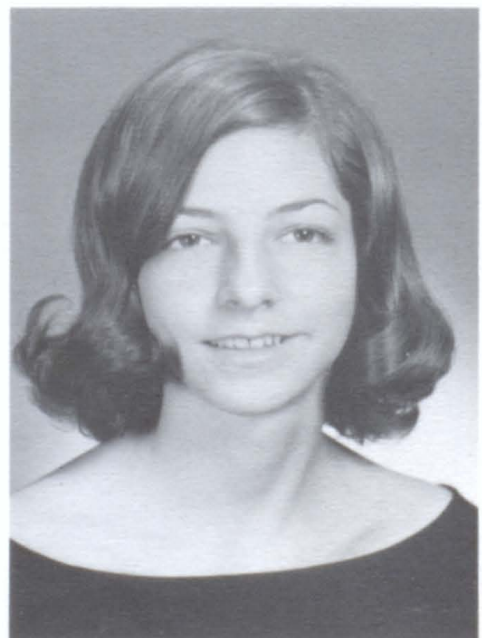

Lonnie Clebrun Winters

"Lonnie"

"He who from girl's does run  
has much safety but little fun."

John Marvin Wolf, Jr.

"John"

"He never has a lot to say, but  
is always pleasant in every way."

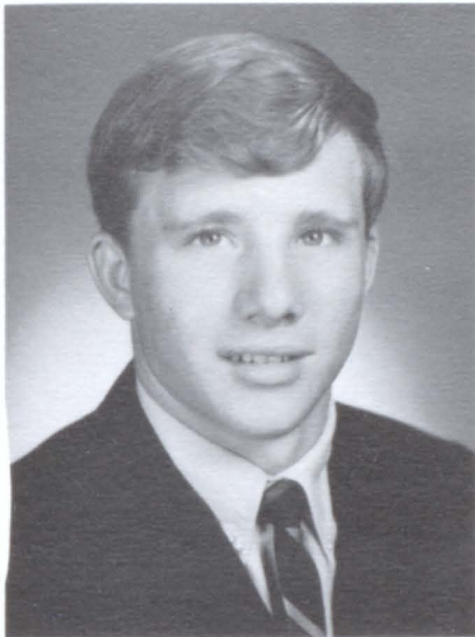
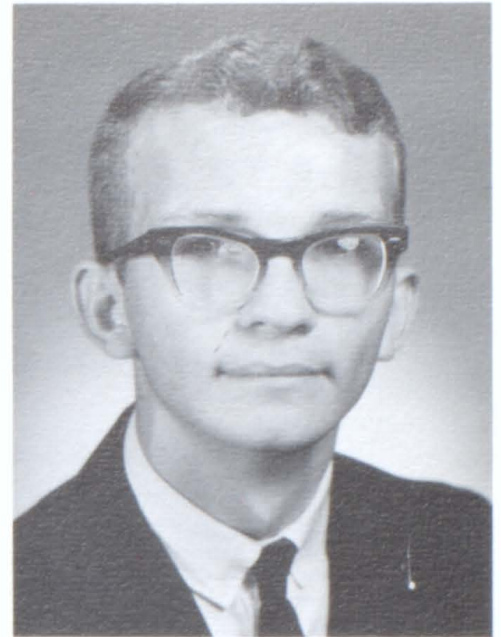

Bobby Tennie Wood

"Bobby"

"The most valuable articles  
are done up in small packages."

Norris Allyn Wood

"Norris"

"The only thing you can tell  
about a man is when he is in  
love, or when he is drunk."

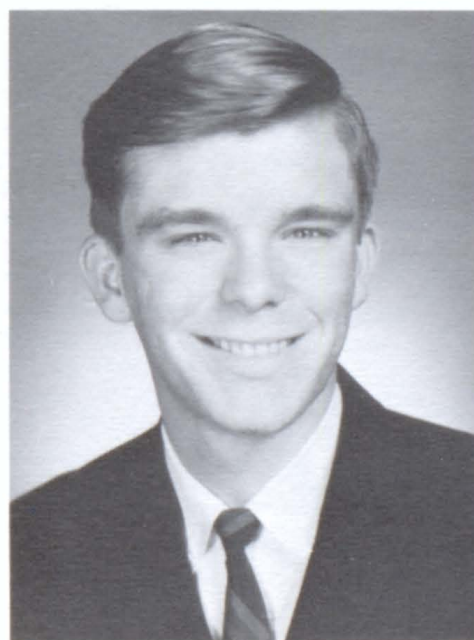

Katherine Hazel Worley

"Kathy"

"She is sterling that will stay  
when gold and silver melt  
away."

James Wright

"Jim"

"To hurry and worry is not my  
creed; things will happen so  
what's the need."



# SENIOR ACTIVITIES

## Jeannie Allen

Cheerleader 62-63; Chorus 63-63; FHA 65-66; FBLA 64-67; Student Council 65-66; Pep Squad 65-66; Homecoming Court 66-67; Class Sec. 66-67; AERIE Staff; Senior Superlative.

## Barbara Anderson

### Linda Anglin

Chorus 62-65; Jr. Beta Club 63-65; FBLA 66-67; Honor Roll 64-66; Beta Club 66-67.

## Mark Appling

Trans. 64; History Club 65-67; Track 65-66; Debating Team 65-66; Cross Country 66-67.

## Dale Austin

Basketball 64-67; Baseball 65-67; Jr. Red Cross 62-63; FFA 62-63; FBLA 64-67; Pep Squad 65-67.

## Douglas Bales

Bowling Team 65-66; Baseball 64-67; Band 62-64.

## Gail Barren

Pep Squad 66-67; FBLA 63-67; FHA 65-67.

## Barbara Bass

Trans. 66; Band 66-67; Youth Jury 66-67; History Club 66-67; Pep Squad 66-67.

## Bill Bates

Basketball 63-67; Tennis 64-65; History Club, Vice-pres. 65-67; Class Treas. 64-65; Junior Civitan 65-67, Treas. 65-66; Echoes Staff 66-67; AERIE Staff.

## Mike Bell

Football 62-67; Baseball 65-67; Track 63-65; FFA 64-67; 4-H Club 62-66; Chorus 62-67; Merriliers 65-67.

## Gary Bennett

FFA 63-67; Football 63-67; Track 65-67.

## Dianne Benson

FHA 62-66; FBLA 64-67; Pep Squad 64-66; Echoes Staff 66-67; AERIE Staff.

## Becky Benson

### Lane Blackwood

Trans. 65; Track 65-67; Junior Civitan, Pres. 65-67; Football 65-67; Pep Squad 65-67; Echoes Staff 66-67; Student Council 65-67; Co-pres.; 65-67; Senior Superlative.

## Tony Boling

Track 62-65; Pep Squad 64-65; FBLA 64-65.

## Robert Brumbelow

## Myra Bryant

Dramatics Club 64-65; Language Club 63-64; Basketball 62-65; Junior Beta Club 62-64; Chorus 62-67; Cheerleader 66-67; Homecoming Queen 66-67.

## Harold Buice

Junior Beta Club 62-63; 4-H Club 62-63; Junior Red Cross 63-65; Track 64-67; Jr. Civitan 65-67; Football 63-67; History Club 65-67.

## Jane Burgess

Jr. Beta Club 63-64; Chorus 62-63; Basketball 62-66; Language Club 64-65; Student Council 65-67; Pep Squad 66-67; Homecoming Court 66-67; History Club 65-67; Vice-pres. 65-66; AERIE Staff.

## Gloria Carlan

Pep Squad; 62-63; FBLA 62-63.

## Earline Cata

4-H Club 62-67; Jr. Beta Club 62-64; Beta Club 64-67, Vice-pres. 65-66, Sec. 66-67; Basketball 63-67; Chorus 62-66; Honor Roll 62-65; AERIE Staff Echoes Staff; History Club 66-67.

## Bill Coleman

Football 62-64; FFA 62-67, Treas. 65-66; Pres. 66-67; Library Club 63-67; Youth Jury 66-67; Pep Squad 65-67.

## Nancy Coleman

Jr. Red Cross 62-66; Chorus 63-64; FHA 65-66 Pep Squad 64-65.

## David Collett

4-H Club 62-63; Pep Squad 64-67; Language Club 64-65; Honor Roll 64-65; History Club 65-67; Library Club 65-67; Youth Jury 66-67; Echoes Staff 66-67; Curtis \$100 Club 66-67; Senior Superlative.

## Susan Combs

Chorus 63-65; Jr. Red Cross 64-65; FBLA 64-67; Youth Jury 66-67; FHA 65-66; Pep Squad 64-67; Cheerleader 64-67, Co-Captain 64-65; Senior Superlative.

## Joan Compton

FBLA 64-65; Jr. Red Cross 65-66; Pep Squad 65-66.

## Solon Couch

4-H Club 65-67; Youth Jury 66-67.

## Carleen Dangar

Chorus 62-64; Pep Squad 65-67; FBLA 66-67; Curtis \$100 Club 66-67.

## Benny Darracott

Youth Jury 66-67; Pep Squad 64-67; Band 62-64; Language Club 66-67.

## Nell Dinsmore

Chorus 62-67; 4-H Club 62-64; FHA 62-63.

## Carolyn Dockery

Chorus 62-67; FBLA 63-67; FHA 65-67.

## Jayne Dover

Trans. 66; Youth Jury 66-67.

## Billy Durham

## Peggy Foster

Chorus 62-66; Language Club 64-65.

## Maynita Fouts

Chorus 62-67; Merriliers 65-67; Basketball Manager 64-67; Queen Ugly 66-67.

## Nancy Fouts

Chorus 62-67; Basketball 62-67; Pep Squad 64-67; FBLA 63-64; 4-H 62-64; Merriliers 66-67.

## Jimmy Francis

FFA 63-64; Pep Squad 65-66; Track 63-66.

## Randall Gaddis

## Wilma Garrison

Library Club 63-67; Pres. 66-67; FTA 66-67; Honor Roll 63-65; AERIE Staff.

## Danny Gates

Jr. Red Cross 62-67; Chorus 65-67; Pep Squad 64-65; Student Council 66-67; Merriliers 65-67; Senior Superlative.

## Steve Gayton

FFA 63-64; Pep Squad 65-66; FBLA 66-67.

- Shirley Green  
FBLA 63-64; FHA 63-67; Pep Squad 66-67.
- Babbie Greene  
Basketball 62-67; Band 62-67; History Club 66-67; FTA 62-67; Vice Pres. 65-66 Pres. 66-67; Class Vice-Pres. 64-65; Beta Club 64-67; Honor Roll 62-67; Echoes Staff 66-67; AERIE Staff; Senior Superlative.
- Rex Grizzle  
Football 62-63; Manager 65-67; FFA 65-67; 4-H 66-67; Bowling Team 64-66; Pep Squad 63-67.
- Sherry Hagood  
Basketball 62-67; Class Pres. 62-63; Student Council 62-63; Jr. Red Cross 62-63; FBLA 63-64; Jr. Civitan 64-65; Pep Squad 64-66.
- Nancy Haney  
Class Sec. 63-64; Student Council 63-64; FTA 64-66; Youth Jury 65-67, Sec. 66-67; Dramatics Club 65-66; Pep Squad 66-67; Language Club 66-67; History Club 66-67; AERIE Staff; Senior Superlative.
- Mildred Hansard  
Jr. Beta 62-64; FBLA 65-67; FHA 62-66, Rep. 63-64, Hist. 65-66; Pep Squad 65-66; History Club 65-67; Cheerleader 62-64; Basketball 63-64; Echoes Staff 66-67; Honor Roll 63-64.
- Sue Hawkins  
Chorus 62-67; FBLA 66-67.
- Alfred Heard  
Basketball 62-63; Football 63-64; Pep Squad 64-65; Bowling Team 64-65; FFA 65-66; Chorus 65-67.
- Linda Henderson  
Basketball 62-64; FBLA 63-67; Jr. Red Cross 63-64; Jr. Civitan 64-67; Student Council 64-67; Dramatics Club 65-66; Youth Jury 65-67; Co-Pres. 66-67; Cheerleader 66-67; Homecoming Court 66-67; Senior Superlative.
- Denny Holbrook  
FFA 62-63; Pep Squad 64-67; Bowling Team 64-67; Track 65-67; Baseball 66-67; Curtis \$100 Club.
- Linda Holcomb  
FBLA 64-65; Jr. Civitan 65-66; Pep Squad 66-67.
- Annelle Johnson  
4-H 62-64; Jr. Beta 62-65; Pep Squad 65-67; Honor Roll 62-64; History Club 65-67; Basketball 64-67; Echoes Staff 66-67; AERIE Staff.
- Wayne Jones
- Karen Kimbrell  
Jr. Beta 62-64; FBLA 66-67.
- Richard Kinnard  
Trans. 63; Youth Jury 66-67; Chorus 66-67; Jr. Civitan 66-67; Pep Squad 66-67; Jr. Red Cross 64-65; Language Club 66-67.
- Terry Lively  
4-H 62-63; FFA 66-67.
- Bobby Macris  
Jr. Beta 62-64; Vice-Pres. 62-64; Honor Roll 62-65; Echoes Staff 66-67; Language Club, Pres. 65-66; Class Sec. 65-66; Student Council.
- Mark Mann  
Library Club 62-67.
- Velma Marshall  
FHA 62-63; Pep Squad 63-67; FBLA 66-67; Student Council 64-65.
- Pam Martin  
Chorus 62-67; Jr. Beta Club 62-64; FHA 62-64; Cheerleader 64-67, Cap. 66-67; Echoes Staff 66-67; Youth Jury 66-67; Pep Squad 65-67; Homecoming Court; AERIE Staff; Miss Cheerleader 66-67.
- Roger Martin  
Basketball 62-65; Track 62-63; Honor Roll 62-63; Pep Squad 64-67; Youth Jury 66-67; History Club 65-66; Echoes Staff 66-67.
- Judy Massey
- Susie Mauldin  
Chorus 62-67; Jr. Red Cross 62-63; Pep Squad 64-67; Basketball 62-63; Dramatics Club 65-66; Jr. Civitan 66-67; Student Council 65-66; Youth Jury 65-67, Rep. 66-67; Echoes Staff 66-67; AERIE Staff; Senior Superlative.
- Wendell McClesky  
Football 62-63; FFA 62-67; Pep Squad 66-67.
- Connie McMullan  
Jr. Red Cross 62-63; 4-H 62-63; FTA 62-65; History Club 66-67; Language Club 66-67; Youth Jury, Vice-Pres. 65-67; Pep Squad 64-67; Cheerleader 62-67, Co-cap. 66-67; Homecoming Court 66-67; Senior Superlative; AERIE Staff.
- Ernie Moore  
FFA 62-63; Football 62-67; Basketball 62-64; Baseball 66-67; FBLA 63-66.
- Ronald Moore  
FFA 62-67; Pep Squad 64-66.
- Danny Morris  
Basketball 62-63; History Club 65-67; Youth Jury 66-67; Echoes Staff 66-67; Track 64-67; Debating Team 65-66.
- Rex Morris
- Gary Mulkey  
Football; 62-63, manager 63-64; Basketball 62-63; Curtis \$100 Club; FBLA 65-66; FFA 65-67; Track 65-67; 4-H 62-63.
- Linda Nettleton  
Trans. 66.
- Larry Newton
- Jane Nix  
FTA 62-67; 4-H 62-67; History Club 65-67; Jr. Beta Club 62-64; Dramatics Club 63-65; Cheerleader 64-67; AERIE Staff; Echoes Staff; Jr. Civitan 66-67.
- Mark Payne  
Football 62-67; Sergeant-at-Arms 66-67; Pep Squad 64-67.
- Patsy Pearson  
Band 62-64; FHA 63-67; FBLA 63-67; Pep Squad 66-67.
- Jimmy Phillips  
Basketball 62-67; Football 62-67; Track 64-67; Baseball 64-67; Student Council 65-66; Senior Superlative; Mr. Football; Library Club 64-67.
- Wanda Porter  
Trans. 66.
- Beverly Poteete  
4-H 62-64; Bowling Team 62-63; FBLA 64-66; Dramatics Club 64-67.
- Johnny Powell  
Football 62-67; Chorus 62-67; Track 63-65.
- Mary Helen Rayner  
FHA 62-65; Jr. Beta Club 63-64; Honor Roll 63-65;



- History Club 65-67; Beta Club 65-67; Youth Jury 66-67; Cheerleader 62-67; AERIE Staff; Class Vice-Pres. 62-63; Senior Superlative.
- Gary Reece  
Basketball 62-67; Jr. Beta Club 62-64; Beta Club 65-67; Treas. 65-66, Pres. 66-67; Student Council 64-67; Honor Roll 62-67; Echoes Staff; AERIE Staff Senior Superlative.
- Beverly Richards  
FBLA 65-66.
- Freddie Richards  
Trans. 63; Basketball 63-67; Football 63-64; Tennis 64-65; Baseball 65-66; Echoes Staff 66-67; Jr. Civitan 65-67; Chorus 66-67; AERIE Staff; Class Vice-Pres. 66-67; Merileers; Senior Superlative.
- Jerry Richards  
Jr. Beta Club 62-63; Beta Club 64-67; Language Club 64-65; Echoes Staff 66-67; AERIE Staff 66-67; Band 62-66; History Club 65-67; Debating Team 65-66; Senior Superlative.
- Betty Ann Rogers
- Kathy Worley  
Basketball 62-67; Library Club 63-67, Pres. 65-66; History Club 65-67 Youth Jury 66-67; Treas. 5th Dis. SLA.
- Jerry Rogers  
Football 62-67; Basketball 66-67; Jr. Civitan 65-67; Echoes Staff 66-67; AERIE Staff; Senior Superlative; Class Vice-Pres. 63-64; 65-66; Class Pres. 66-67.
- Joan Rucker  
Chorus 62-67; Jr. Civitan 65-66; Jr. Red Cross 65-66.
- Ronnie Sanders
- Linda Scott  
FBLA 65-67; Pep Squad 66-67.
- Sheila Smith  
Trans. 64; FBLA 64-65.
- Leslie Spruill  
Library Club 63-67; Jr. Beta Club 62-64; Beta Club 64-67; Honor Roll 62-67; Echoes Staff 66-67; AERIE Staff; Senior Superlative.
- Annette Stapler  
FBLA 64-67; FHA 65-67; Curtis \$100 Club.
- Kayron Sutton  
Chorus 64-65; FBLA 65-66; FHA 65-66.
- Dewey Tatum  
FFA 66-67; Football 62-64; Pep Squad 65-66.
- Patricia Tatum  
FBLA 63-67.
- Tony Thacker  
Youth Jury 66-67; History Club 66-67.
- Diane Thompson  
Chorus 63-65; FBLA 65-66; Pep Squad 65-67.
- Vicky Thompson  
Jr. Beta Club 63-63; Basketball 62-64; FTA 64-66; History Club 65-66; Language Club 64-65; Dramatics Club 65-66.
- James Timms
- Frankie Turner  
Football 62-63; Basketball 62-64; Baseball 66-67; FBLA 66-67.
- Evelyn Upshaw  
Youth Jury 66-67; Dramatics Club 66-67.
- Kathy Walker  
Jr. Beta Club 62-64; Youth Jury 66-67; AERIE Staff; Language Club 62-63.
- Sharon Wilkie  
Beta Club 62-64; 66-67; FTA 63-67; 4-H 62-64; Debating Club 64-66; Echoes Staff; AERIE Staff; Curtis \$100 Club; Youth Jury 64-67.
- Lonnie Winters  
Trans. 64; Track 64-67; Cross Country 64-67; History Club 66-67; Jr. Civitan 65-67; Echoes Staff; AERIE Staff; Senior Superlative.
- Bobby Wood  
Football 62-67; Track 62-67; Basketball 64-67; Baseball 64-67; FBLA 64-67; FFA 65-67; Curtis \$100 Student Council 65-67; Senior Superlative
- Norris Wood  
Basketball 62-66; Football 65-67; Track 62-65; Echoes Staff; Jr. Civitan 66-67.
- Wanda Porter  
Trans. 66



## FEATURES

orchestra (ôr-kēs'trā), adj. A large music box like orchestral instruments





Jane Burgess, Bobby Macris, Pam Martin, Johnny Wolf, Linda Henderson, Jerry Richards, Myra Bryant, Bill Bates, Jeannie Allen, Gary Reece, Connie McMullan, Freddie Richards.



## 1966-67

Queen Myra Bryant and escort Bill Bates led off the 1966-67 Homecoming Dance, which was held in honor of the Queen and her Court. Myra is a cheerleader, member of Youth Jury, and Junior Civitan, and is involved in many other school activities.





The highlight of the football season is Homecoming and with Homecoming is the climax of a Senior girl's year by being chosen Queen.

The Queen is selected by the student body from a group of six girls chosen by the Senior Class.

Homecoming is a very beautiful and traditional part of our school activities. . . . Thus we are proud to honor Queen Myra Bryant and her Court: Jeannie Allen, Jane Burgess, Linda Henderson, Pam Martin, and Connie McMullan.

## HOMECOMING

For a second year the Student Council sponsored a Homecoming Exhibit Contest. The exhibit selected by the judges as best representing the theme of Homecoming was entered by F.H.A.

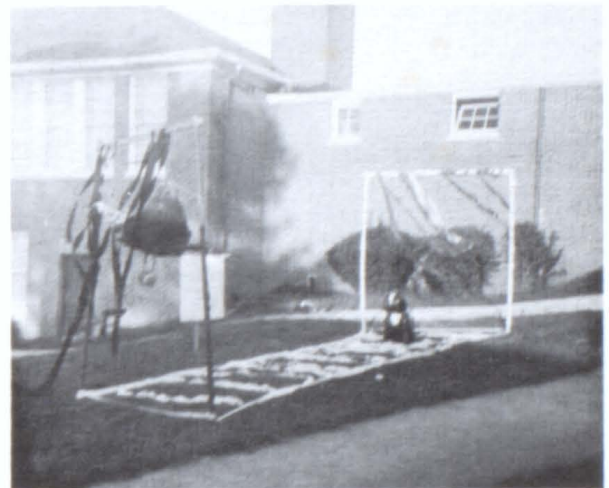





These twenty people were chosen by the seniors

1967  
SUPERLATIVES



as the most outstanding members of their Class.



B  
E  
S  
T  
  
A  
L  
L  
  
R  
O  
U  
N  
D



Babbie Greene

Freddie Richards

"Leaders of the Pack" head out for a trip all 'round the campus on their "borrowed" cycle.



B  
E  
S  
T  
  
L  
O  
O  
K  
I  
N  
G



Susan Combs

Jerry Rogers

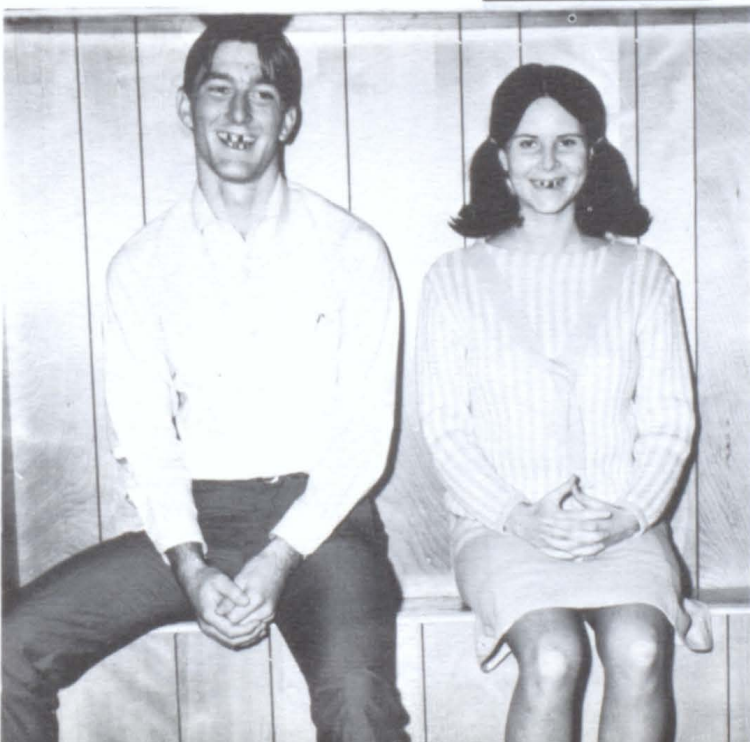

Feeling that only themselves were good enough trophies for Milton, these two donated their best face to our camera.



F  
R  
I  
E  
N  
D  
L  
I  
E  
S  
T



Jeannie Allen

Jimmy Phillips

These two friendly people seem to be enjoying their game. They stopped only long enough to give us a big smile.



M  
O  
S  
T  
  
A  
T  
H  
L  
E  
T  
I  
C



Jane Burgess

Bobby Wood

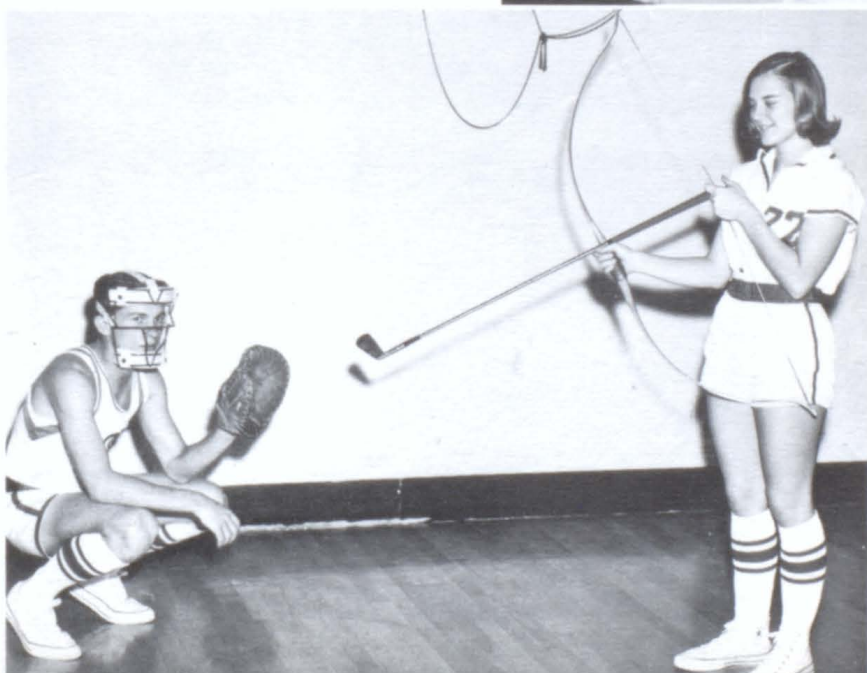

Even though our two athletes seem a bit confused, they assured us they knew all the rules.



M  
O  
S  
T  
  
D  
E  
P  
E  
N  
D  
A  
B  
L  
E



Connie McMullan

Johnny Wolf

We wondered what these two dependable people were doing with a handful of loose wire; they said they were only fixing the car.



M  
O  
S  
T  
  
I  
N  
T  
E  
L  
L  
E  
C  
T  
U  
A  
L



Leslie Spruill

Jerry Richards



Our photographer was sure he smelled smoke so he stepped in and caught these two studying their chemistry.



M  
O  
S  
T  
  
L  
I  
K  
E  
L  
Y  
  
T  
O  
  
S  
U  
C  
C  
E  
E  
D



Mary Helen Rayner

Gary Reece

We bought an apple from these two and they told us they only had 999,999 more to sell for their first million.



M  
O  
S  
T  
  
P  
O  
P  
U  
L  
A  
R



Linda Henderson

Lane Blackwood



We were lucky to get this picture, for just a few minutes later the whole area was covered with smoke.



M  
O  
S  
T  
T  
A  
L  
E  
N  
T  
E  
D



Nancy Haney

Danny Gates

This artist showed great promise until he got the numbers in his "paint by numbers" kit mixed up.

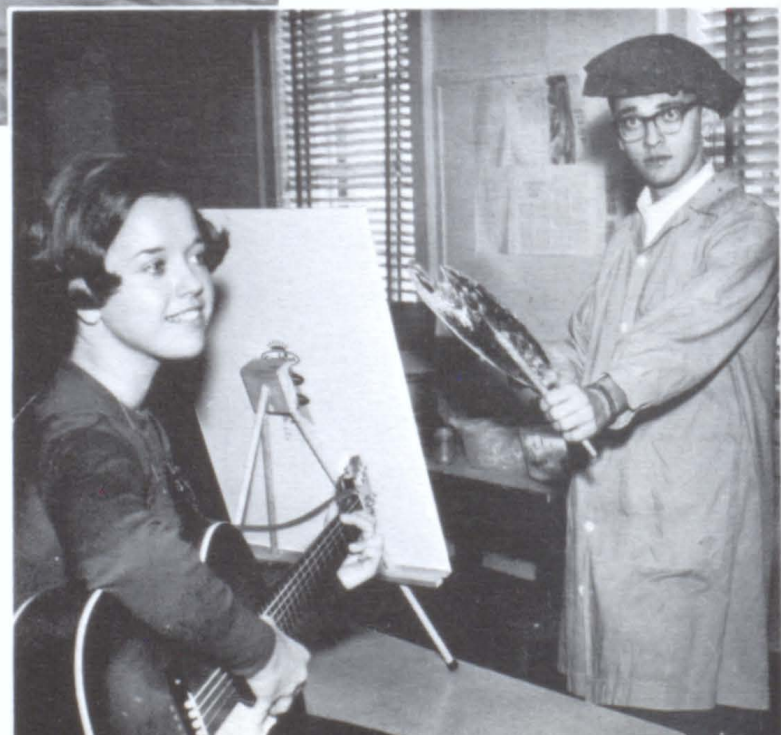

W  
I  
T  
T  
I  
E  
S  
T



Susie Mauldin

David Collett



Miss Witty was sure this would get a big laugh from all the boys, but we didn't find out because the power went off.





## Miss Cheerleader

Pam Martin, who has been a cheerleader for four years and was captain this year, was chosen Miss Cheerleader by the Varsity football team.

## Mr. Football

Jimmy Phillips was elected Mr. Football by the Varsity Cheerleaders. Jimmy has been active in Football, basketball and baseball.



The high point of the senior year is the receiving of rings. Here proud seniors show off their new rings.









# STUDENT COUNCIL



Sponsor: Mr. Broadwell



Co-Presidents: Linda Henderson and Lane Blackwood

# BETA CLUB



Officers:  
President--Gary Reece  
Vice-President--Simmy Crisler  
Secretary--Earline Cato  
Treasurer--Gaile Reece  
Reporter--Nelda Hesketh  
Sponsor--Miss McLemore





# HISTORY CLUB

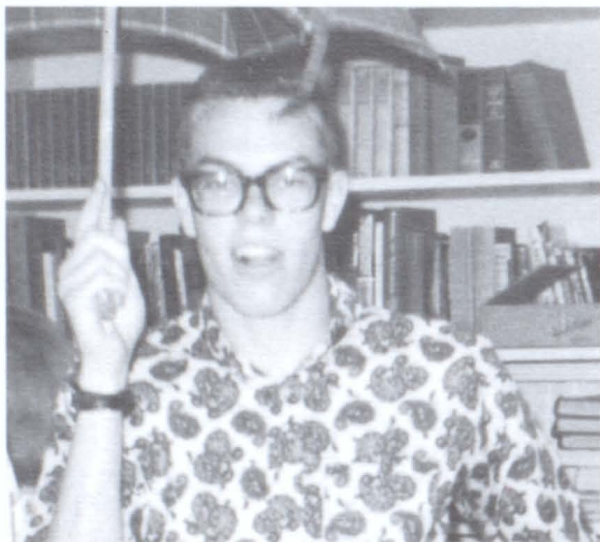
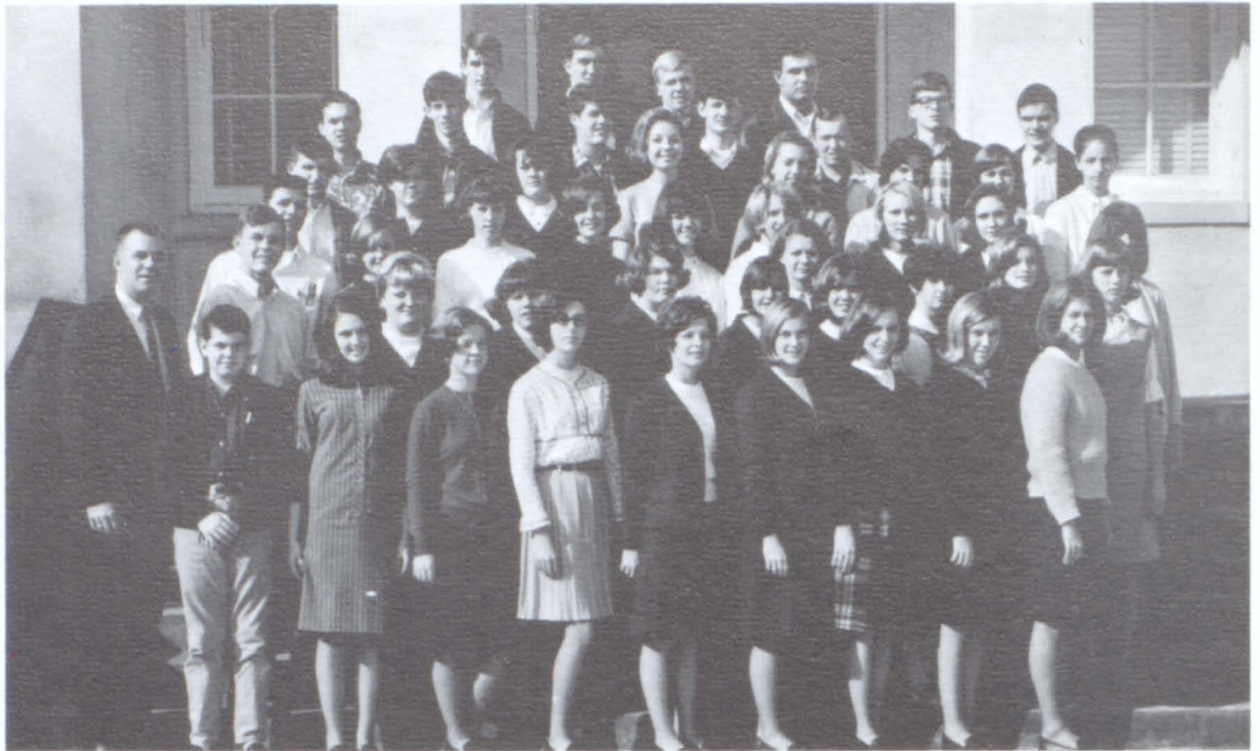

Sponsor: Mr. Tate



Officers:  
President--Jane Burgess  
Vice-President--Bill Bates  
Secretary--Gaile Reece  
Historian--Jane Nix and Gary Reece



# FUTURE TEACHERS OF AMERICA

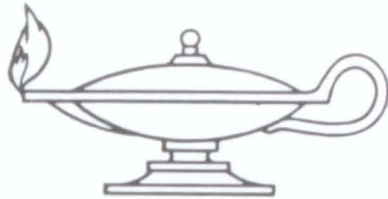

**Officers:**

President--Babbie Greene  
1st Vice-President--Shirley Bates  
2nd Vice-President--Judy Wood  
Secretary--Rebecca Darracott  
Treasurer--Sharon Wilkie  
Historians--Lynn Hudspeth and Mark Greene  
Sponsors--Mrs. Reese and Miss Higgins



# AERIE STAFF



Co-editors: Babbie Greene and Bill Bates



Sponsor: Miss Thompson

# AERIE STAFF



Assistant Co-editors: Shirley Bates and Gaile Reece.



Clubs: Jane Nix and Jerry Rogers



Features: Wilma Garrison and Jerry Richards



Business Managers: Earline Cato and Gary Reece



Seniors: Leslie Spruill and Susie Mauldin



# AERIE STAFF



Athletics: Jane Burgess and Johnny Wolf



Classes: Susan Combs and Mary Helen Rayner



Faculty: Kathy Walker and Pam Martin

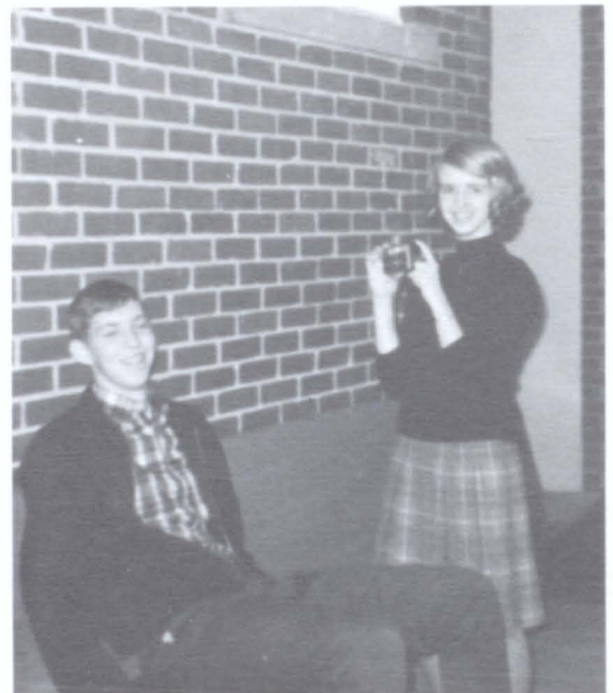

Photographers: Sharon Wilkie and Freddie Richards.

Not pictured: Art Editors: Nancy Haney and Connie McMullan.

Typists: Jeannie Allen and Dianne Benson

# QUILL AND SCROLL



**Officers:**

President--Babbie Greene

Vice-president--Gary Reece

Secretary--Leslie Spruill

Treasurer--Shirley Bates

Reporter--Jane Nix

Sponsors--Mrs. Brown and Miss Thompson



*Quill and Scroll*



International Honoray Society for High School Journalists



# SCHOOL ECHOES STAFF



Second Semester Sponsor: Mrs. Brown



First Semester Sponsor: Mrs. Bremer

# SCHOOL ECHOES STAFF

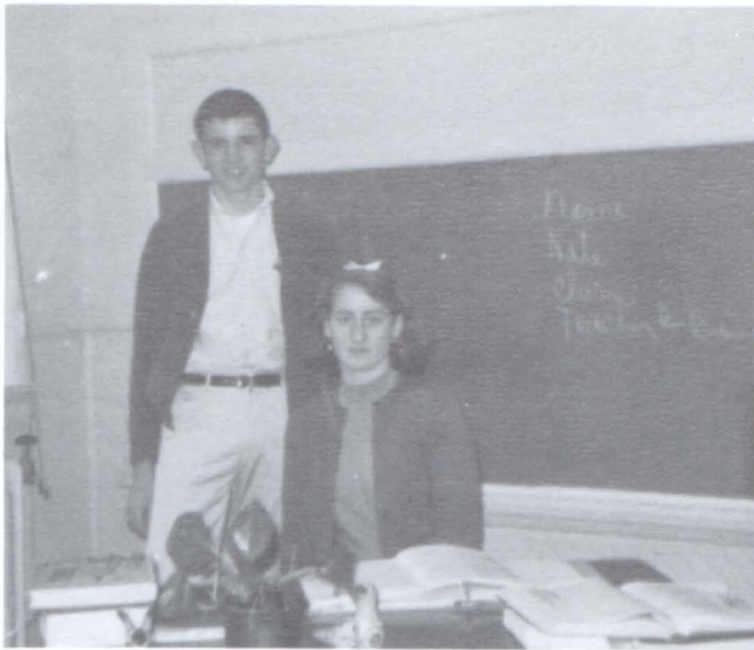

Editor: Gary Reece; Assistant Editor: Babbie Greene



News Editors: Jane Nix, Earline Cato, and Jerry Rogers



Production Editors: Jerry Richards and Lane Blackwood



Feature Editors: Susie Mauldin and Pam Martin

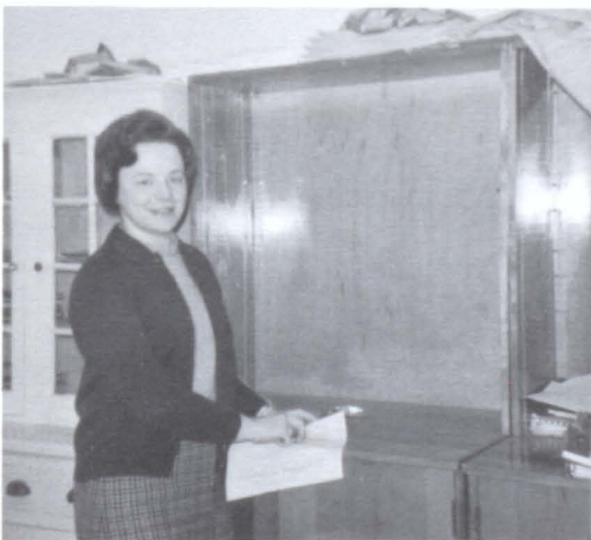

Make-up Editor: Leslie Spruill



Sports Editors: Johnny Wolf, Freddie Richards, and Norris Wood



# SCHOOL ECHOES STAFF



Headline Editors: Sharon Wilkie and David Collett

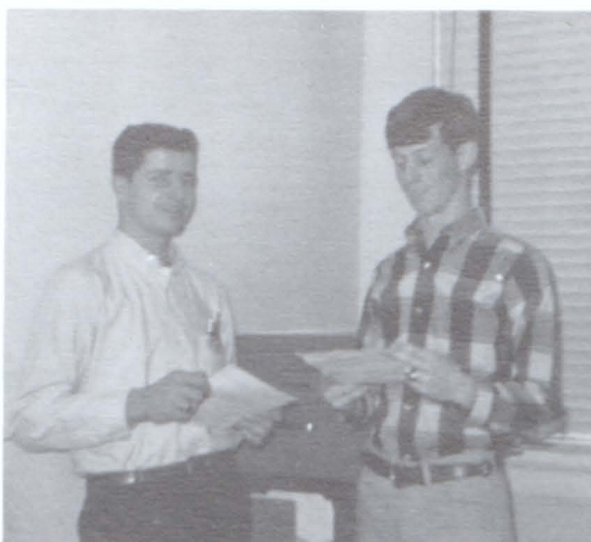

Business Managers: Danny Morris and Roger Martin



Milton Mingler: Bill Bates

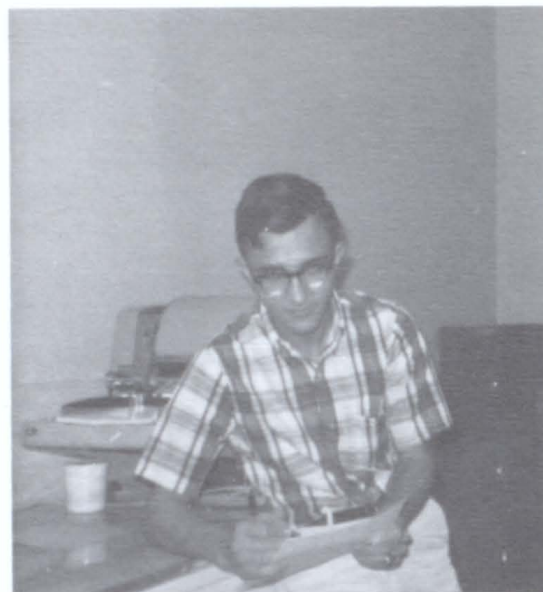

Proofreader: Bobby Macris



Art Editor: Annelle Johnson



Typists: Midge Hansard and Dianne Benson

# JUNIOR CIVITAN



Sponsor: Mr. Ovbey



Officers:  
President--Lane Blackwood  
Vice-president--Freddie Richards  
Secretary--Joan Rucker  
Treasurer--Bill Bates  
Reporter--Harold Buice  
Chaplain--Johnny Wolf





# JUNIOR BETA CLUB



Officers: (Not Pictured)  
President--Dale Elliott  
Vice-Pres.--Debbie Greene  
Secretary--Charlene Upshaw  
Treasurer--Jean Rucker  
Reporter--Patsy Craft



Sponsor: Mr. Hambalek

# RED CROSS



Officers:  
Pres.--Danny Gates  
Vice-Pres.--Judy Richards  
Secretary--Gayle Nettleton  
Program Chairman--Shelia  
Mullinax  
Sponsor--Mr. Boyer

## Curtis \$100 Sales Club





# 4-H CLUBS



Officers:  
President--Kathy Reece  
Vice-president--Carol Cato  
Secretary--Debbie Jameson  
Reporter--Gail Medlin

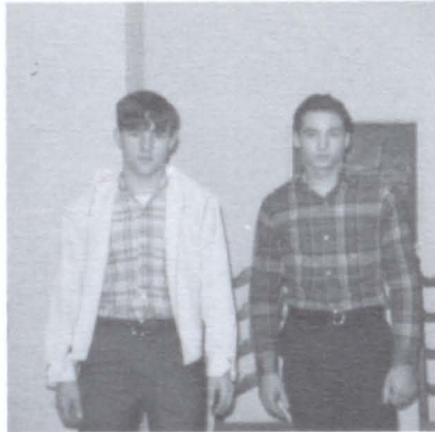

Officers:  
President--Rodney Reese  
Vice-pres.--Rodney Bearden  
Secretary--Solon Couch  
Reporter--Roger Cato





# FUTURE HOMEMAKERS OF AMERICA



## FUTURE FARMERS OF AMERICA



**Officers:**

President--Patsy Holden  
Vice-president--Loretta Phillips  
Secretary--Shelby Strickland  
Reporter--Jean Walker  
Treasurer--Becky Reid  
Sponsor--Mrs. Aldridge



**Officers:**

President--Bill Coleman; 1st Vice-pres.--  
Billy Worley; 2nd Vice-pres.--Mike Bell;  
Secretary--Wendell McClesky; Sponsor--  
Mr. Smith





# DRAMATICS CLUB



Officers:  
President--Elaine Morgan  
Vice-president--Rebecca Danracott  
Secretary--Dale Elliott  
Reporter--Jerry Christopher  
Sponsor--Miss Bolling



# YOUTH JURY



Officers:  
President--Kathy Walker  
Vice-Pres.--Connie McMullan  
Secretary--Nancy Haney  
Reporter--Susie Mauldin



Sponsor: Mr. Wuichet



# FUTURE BUSINESS LEADERS OF AMERICA

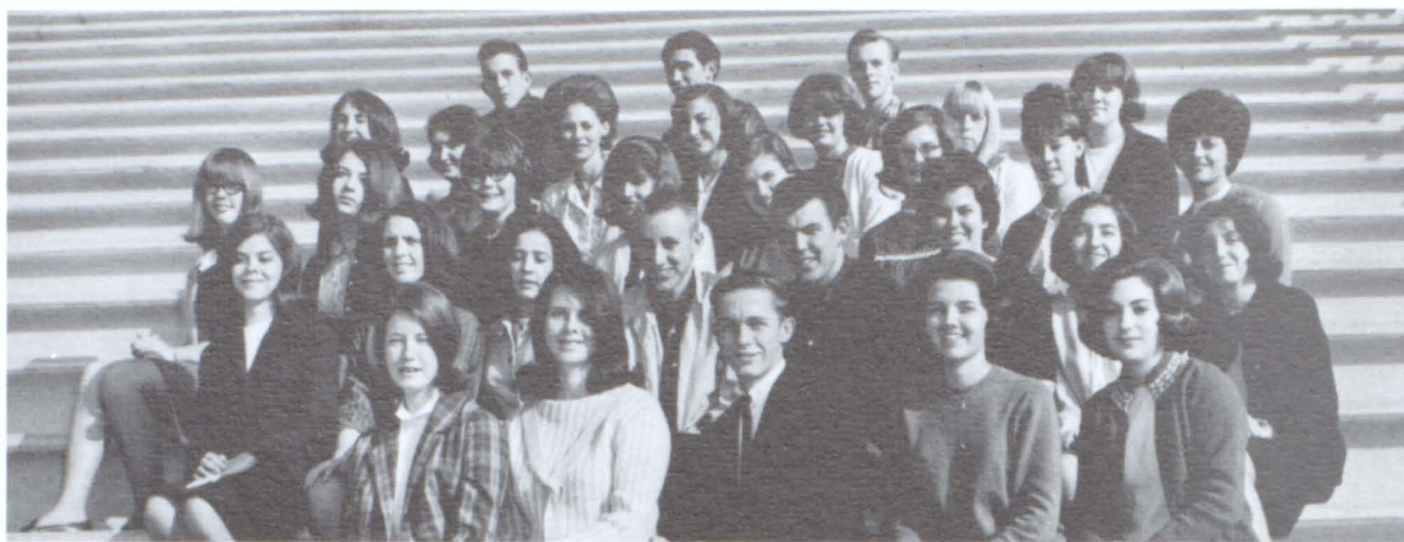

Bobby Wood, pres.  
Dianne Benson, vice-pres.  
Jeannie Allen, sec.  
Susan Combs, treas.  
Patsy Pearson, rep.  
Miss Joyce Walton and  
Mrs. Gwen Tindall, spons.



## LANGUAGE CLUB





# LIBRARY CLUB



Wilma Garrison, pres.  
Bill Coleman, vice-  
pres.  
Leslie Spruill, sec.  
Bobby Wood, treas.  
Mark Mann, hist.  
David Collett, rep.  
Mrs. Woods, spon.

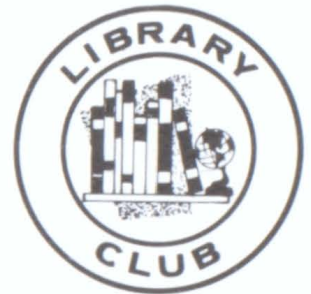

# PEP SQUAD

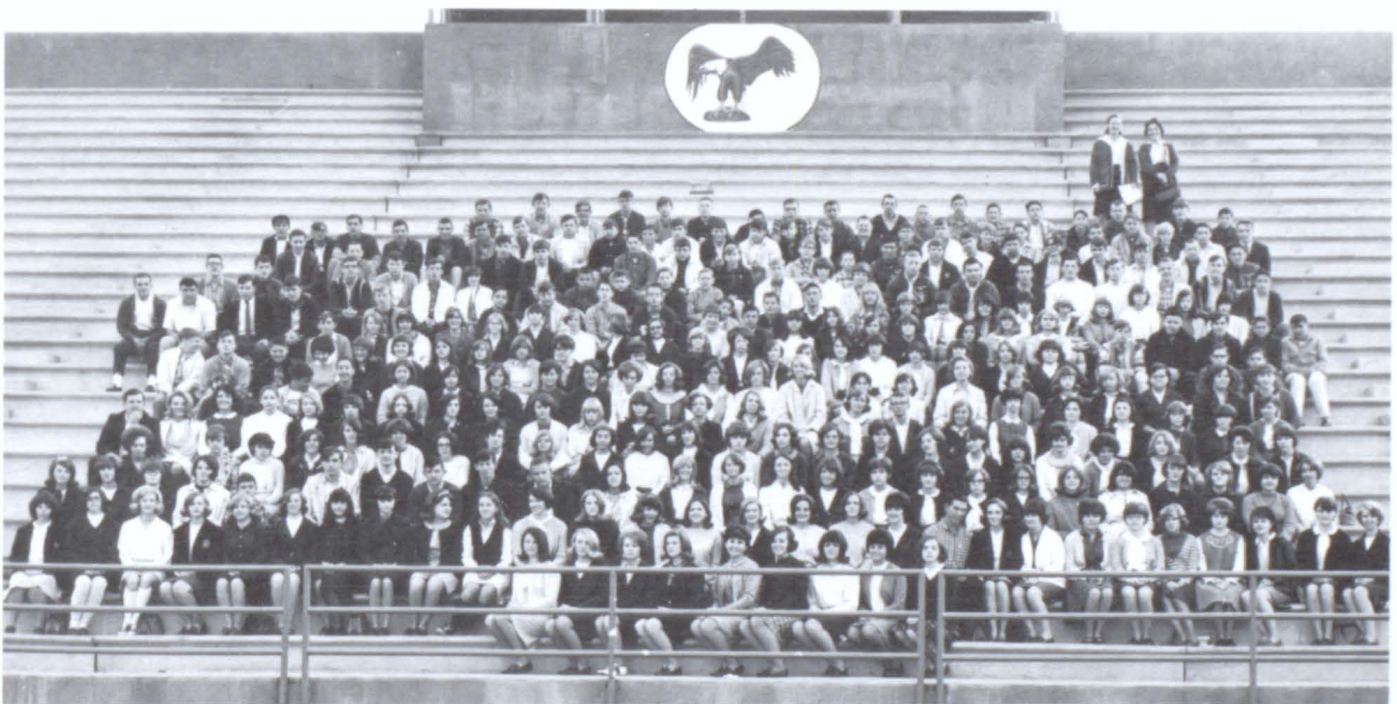



# BAND

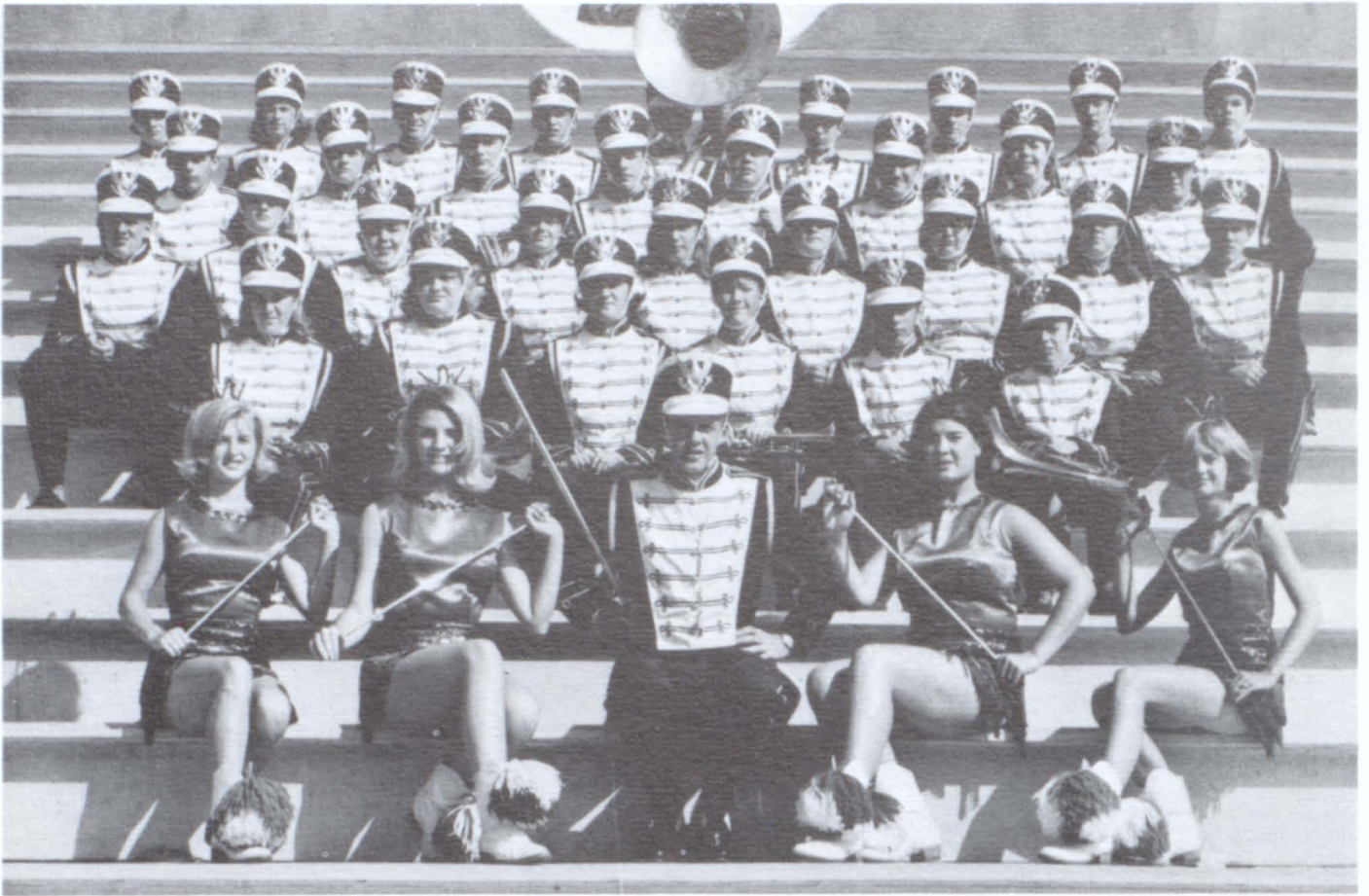

Milton students may attribute a large portion of school spirit to the band and majorettes. Through their tireless efforts at pep rallies, school spirit has grown and become an important part of every student. The football team could always depend on the band to support them. Throughout the entire season, spirit and a determination to win never faltered within this group.

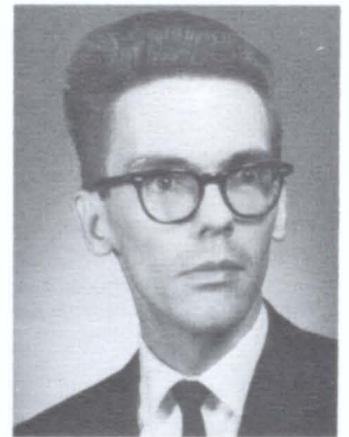

Sponsor:  
Mr. David Scese

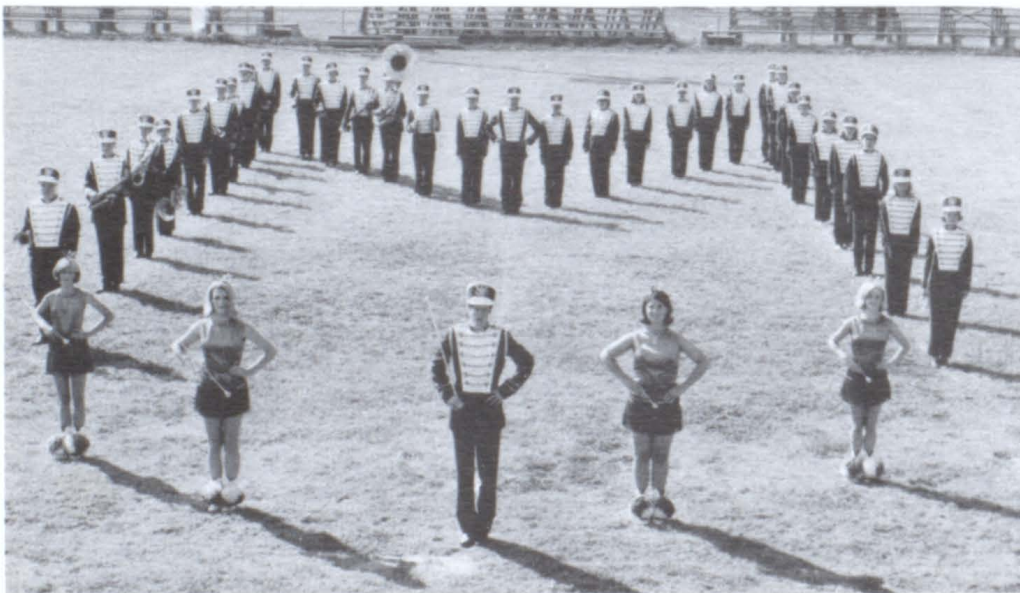

Band and majorettes pose in familiar Block "M" formation.





# MAJORETTES



Our majorettes have highlighted many of the half-time shows this year with their original routines and high-stepping style. While leading the band on the football field their poise and precision was ever-present.

The majorettes were sponsored by Miss Kathy Jones.



Captain: Linda Reese



Jan Bell



Sharon Thompson





# CHORAL GROUPS



Milton Chorale



Reveleers



Merriliers







# ATHLETICS





# VARSITY FOOTBALL



1st ROW: Ronnie Hollifield, Jimmy Henderson, Ricky Webb, Lane Blackwood, Rolly McFarlin, Johnny Powell, Mark Payne, Bobby Wood. 2nd ROW: Edwin Bobo, Gary Bennett, Walter Pitts, Ronald Anglin, Kenny Wolf, Ricky McFarland, Lance Holland, Mike Bell, Johnny Jackson. 3rd ROW: Tommy Estes, Mike Jackson, David Couch, David Strickland, Jimmy Phillips, Jerome Hunter, Norris Wood, Kenny Rogers, Harold Buice, Fred Sanderson.





# COACHES

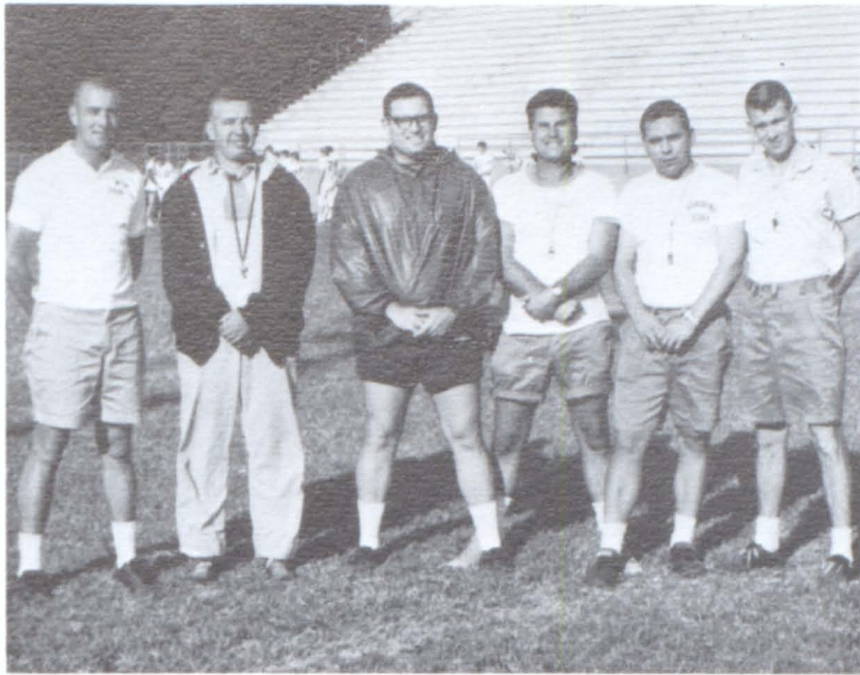

COACHES:  
Jerry Moore  
Clayton Hawkins  
Mike Anderson  
Bob Campbell  
Sam Harmon  
Norman Broadwell



Lane Blackwood  
Halfback



Bobby Wood  
Quarterback



Jimmy Phillips  
End



Harold Buice  
Tackle





Jerry Rogers  
Fullback

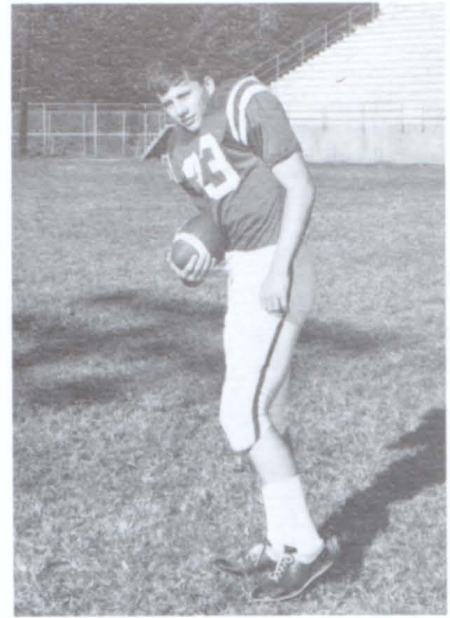

Norris Wood  
Wingback

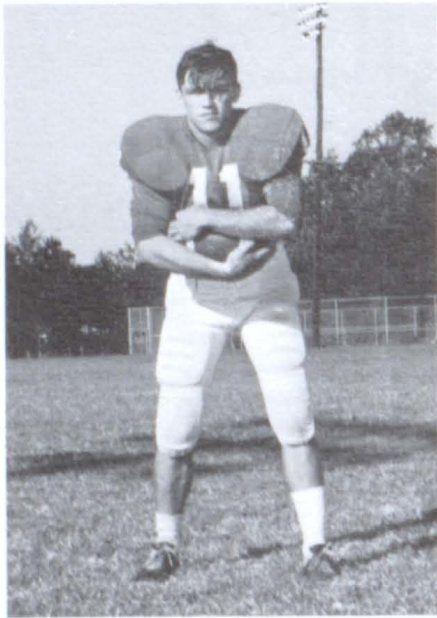

Gary Bennett  
Fullback



Mark Payne  
Center



Johnny Powell  
Guard



Mike Bell  
Guard



Tommy Estes  
Tackle



Fred Sanderson  
Guard



Johnny Jackson  
Halfback



Ronnie Hollifield  
End

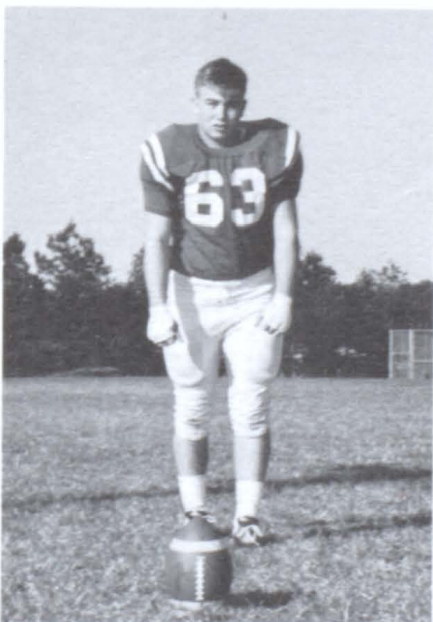

Lance Holland  
Guard



David Strickland  
End





Jerome Hunter  
Fullback



Ricky McFarland  
Center



Johnny Jackson runs into trouble



Ronald Anglin  
Guard



Rolly McFarlin  
Linebacker





David Couch  
End



Jimmy Henderson  
Linebacker



Walter Pitts  
Tackle



Ricky Webb  
End





Edwin Bobo  
Tackle



Mike Jackson  
Quarterback

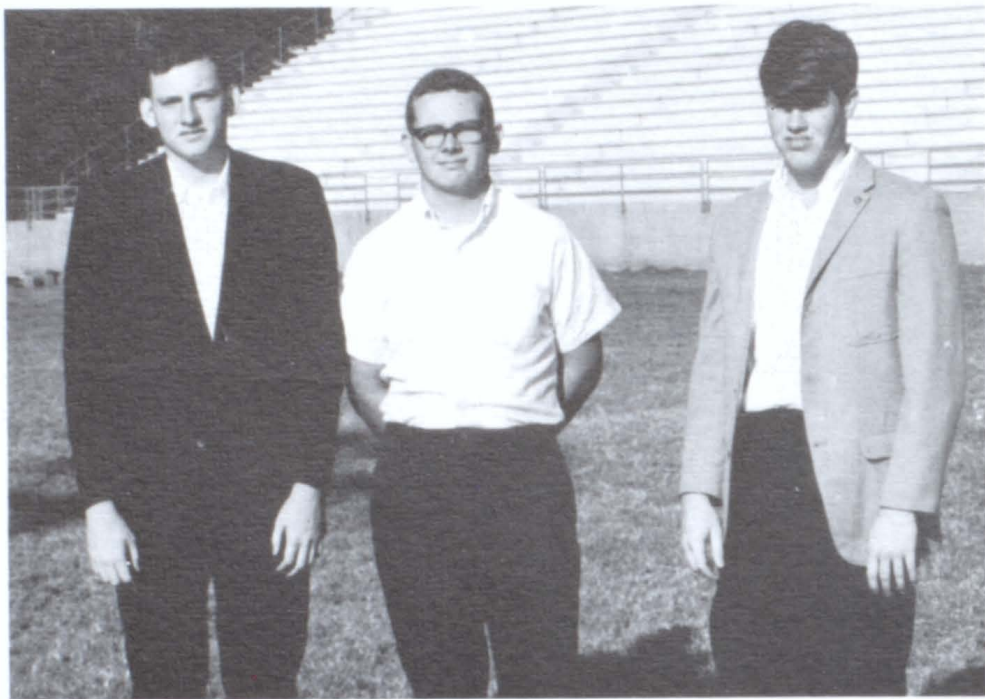

MANAGERS:  
Kenny Chambers  
Rex Grizzle  
Jim Abemathy



Lane Blackwood sprints 71 yards for an Eagle touchdown



## B-TEAM FOOTBALL



1st ROW: Mike Moss, Kenny Baty, Wayne Smith, Ronnie Bryant, Barry Pike, Benny Howell, James Plumley, Randy Henderson. 2nd ROW: Russell Hill, Gary Allison, Wayne Simms, Mike Stephens, Bobby Baty, Wayne Wood, Kenny Moore, Danny Bennett. 3rd ROW: Joe Dempsey, Teddy Moulder, Eddie Duvalt, Lester Maddox, Larry Hendrix, Sammy Chambers, Tim Dempsey, managers: Walter Wilson, Dennis Walls (not pictured).

## 8th GRADE FOOTBALL



1st ROW: Guy Womack, John Chamblee, Keith Nickelson, Mike Webb, Jimmy Murrah, Jeff Cox. 2nd ROW: Alan Morris, Morris Kelly, Edward Fouts, Eric Hearn, Glen Jones, Kenny Rucker.



# VARSITY CHEERLEADERS



Jane Nix, Mary Helen Rayner, Pam Martin, Evelyn Hansard, Pam Jarvis, Linda Henderson, Myra Bryant, Connie Dalton, Connie McMullan, Susan Combs.



Cheerleading Squad is diminished by the Homecoming Court



Captain: Pam Martin



Co-Captain: Connie McMullan



Jane Nix



Mary Helen Rayner



Myra Bryant



Pam Jarvis





Connie Dalton



Susan Combs



Linda Henderson



Evelyn Hansard

## B-TEAM CHEERLEADERS



1st ROW: Captain Melanie Page, Co-Captain Linda Fell, 2nd ROW: Karon Kendrick, Phyllis Rainwater, Brenda Gunter, 3rd ROW: Debbie McRee, Nancy Anderson, Wendy Wood, Nancy Crosby.



# CROSS COUNTRY

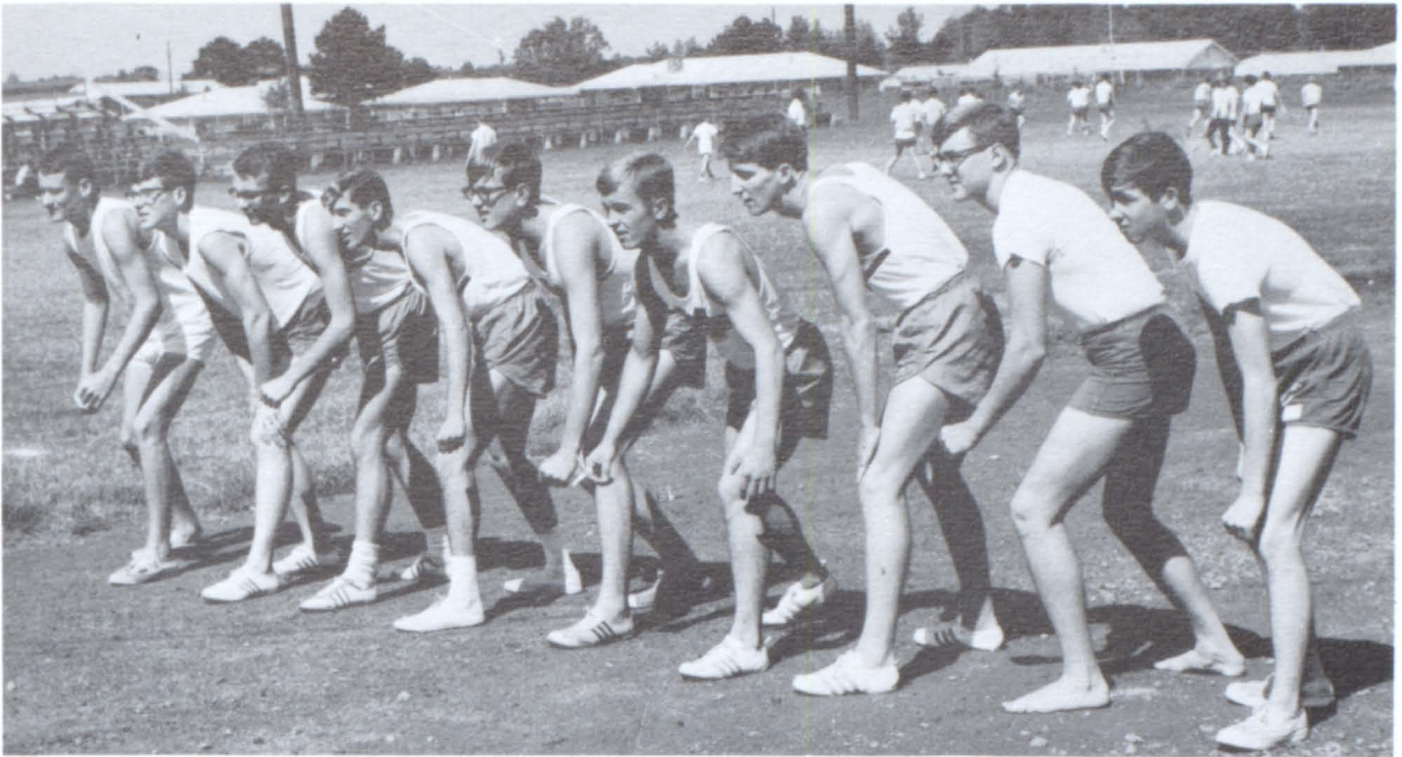

Left to Right: Kenny Moore, Mark Appling, Johnny Wolf, Gary Mulkey, David Couch, Kenny Wolf, Kenny Rogers, Billy Worley, Ricky Grimes.

Milton's Cross Country team was greatly profited this year by Johnny and Kenny Wolf. Johnny was the winner of the high school division of the Callaway Gardens' Cross Country Invitational meet. Johnny set a meet record with a time of 9:26.1. Kenny gave the one-two punch to the team by winning second in the rest of the scheduled meets.



Johnny Wolf



Kenny Wolf





Gary Mulkey



Mark Appling



Billy Worley



Kenny Rogers



David Couch



Coach Norman Broadwell

# BOYS' VARSITY BASKETBALL

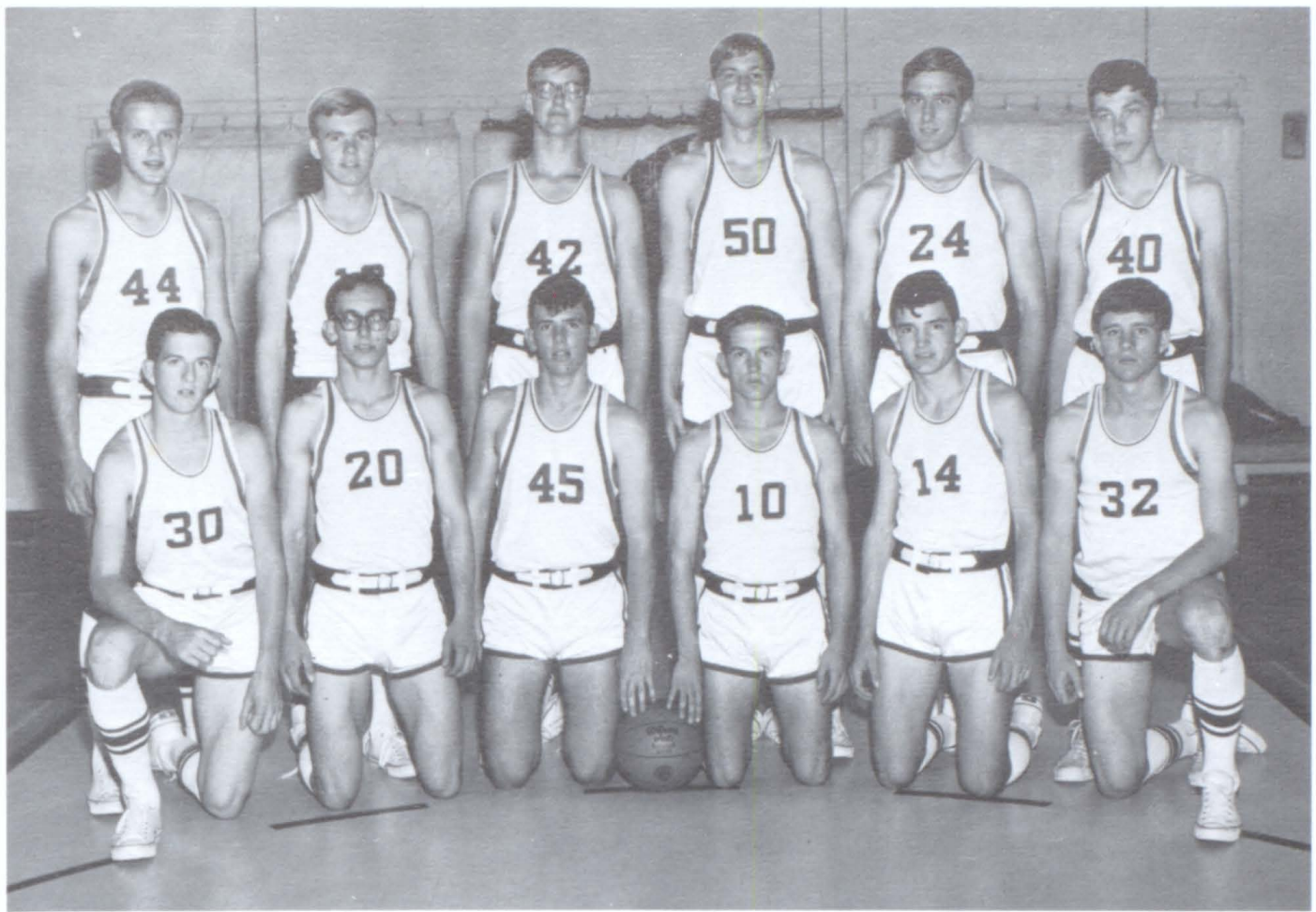

FIRST ROW: Dale Austin, Jimmy Phillips, Buddy Joyner, Bobby Wood, Gary Reece, Norris Wood. SECOND ROW: Phil Mullinax, Bill Bates, Rodney Chatham, Freddie Richards, Jerry Rogers, Larry Thornton.

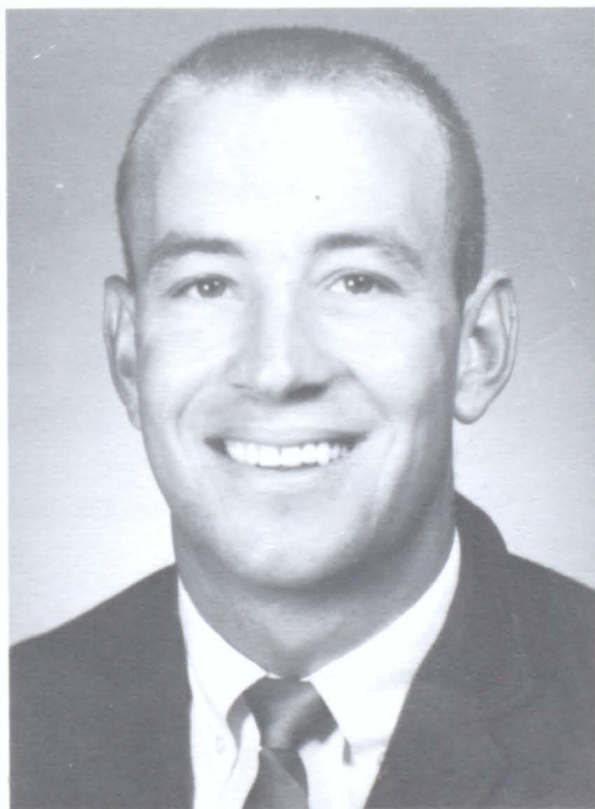

Coach: Jerry Moore

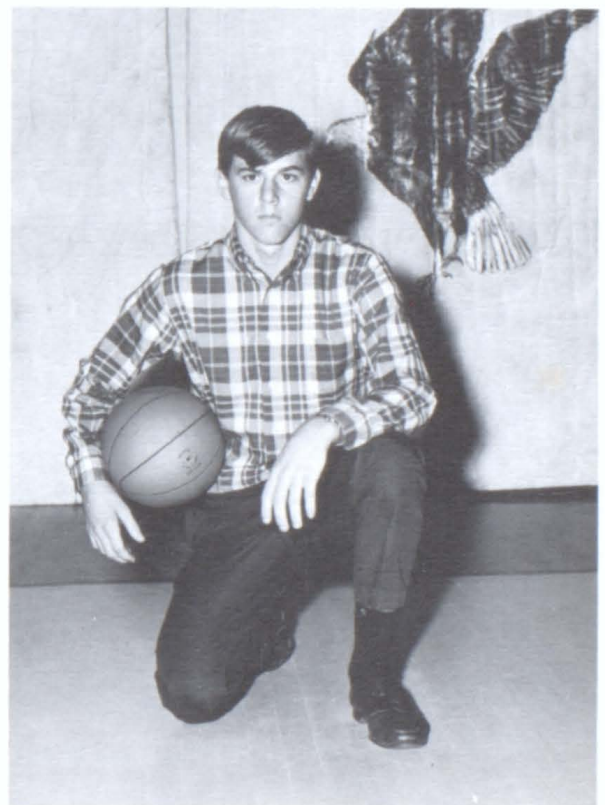

Manager: Barry Mann





FREDDIE RICHARDS--6' 5", senior, center, Freddie has developed into the team's best outside shot. He is the leading rebounder with a lot of desire.

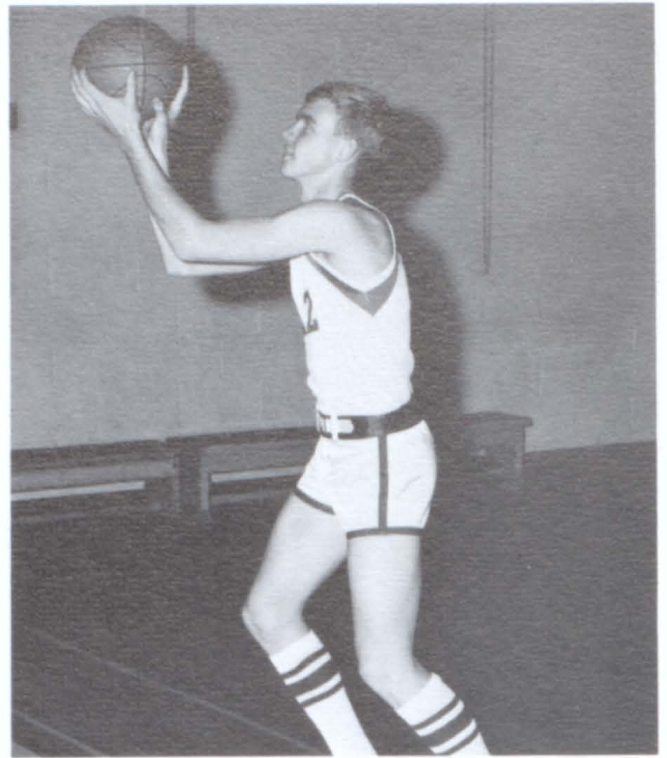

BILL BATES--6' 1", senior, guard, Bill was abruptly changed from a forward to a guard at the beginning of this year. He has done a remarkable job for us this year.

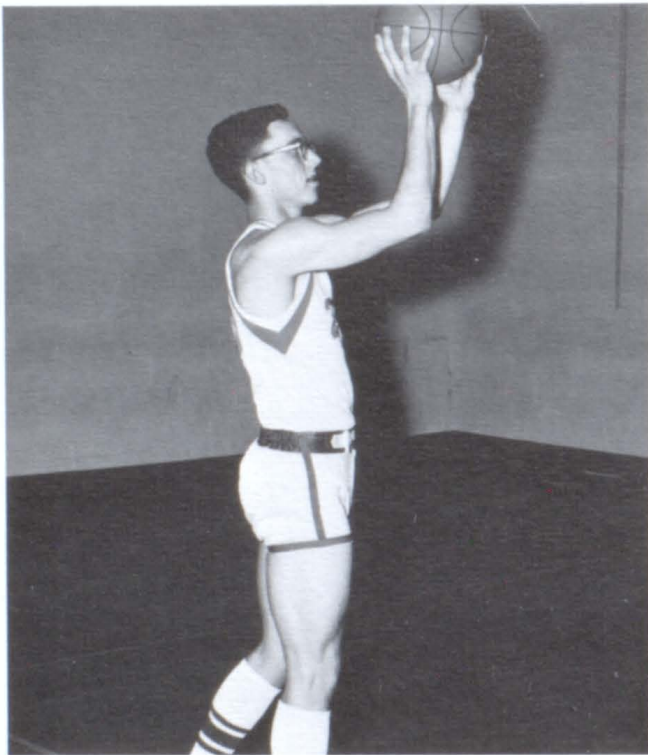

JIMMY PHILLIPS--5' 11", senior, forward, Jimmy's aid on the board has been of great value to the team. His speed enables him to take many lay-ups in a game.

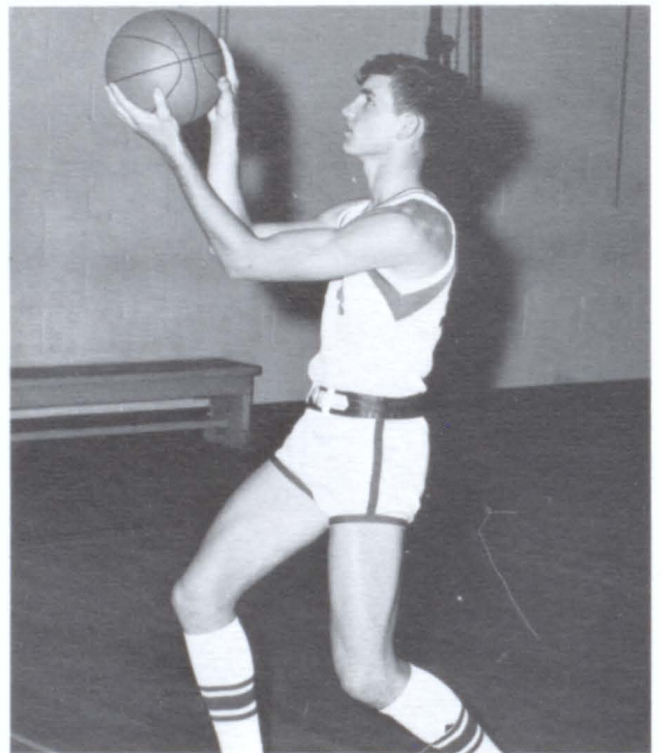

GARY REECE--5' 10" senior, guard, Gary is a boy who exerts 110% effort in all his undertakings. He is a tough rebounder.

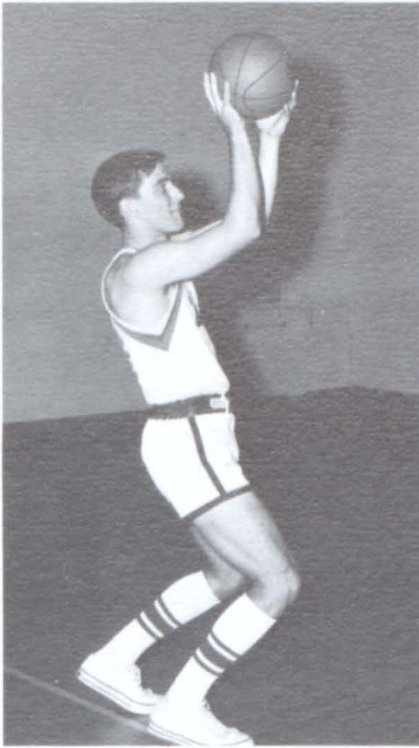

JERRY ROGERS--6'2", senior, forward, Jerry has the hustle and desire that enables him to play good defense. This was Jerry's first year for basketball.

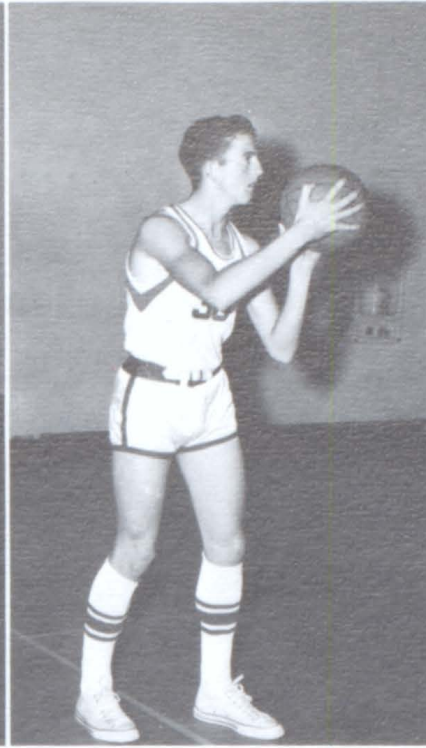

DALE AUSTIN--5'10", senior, guard, Dale has a lot of team spirit and hustle. He has been of value to us this year.

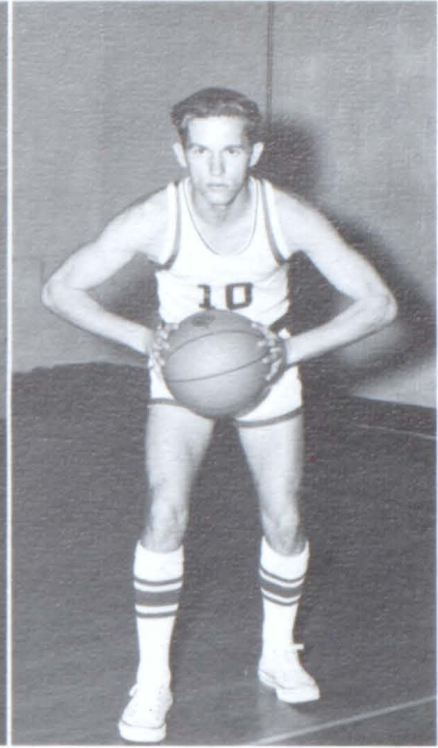

BOBBY WOOD--5', senior, guard, Bobby is a worker and good team man. He is a real competitor and has helped the team in that manner.

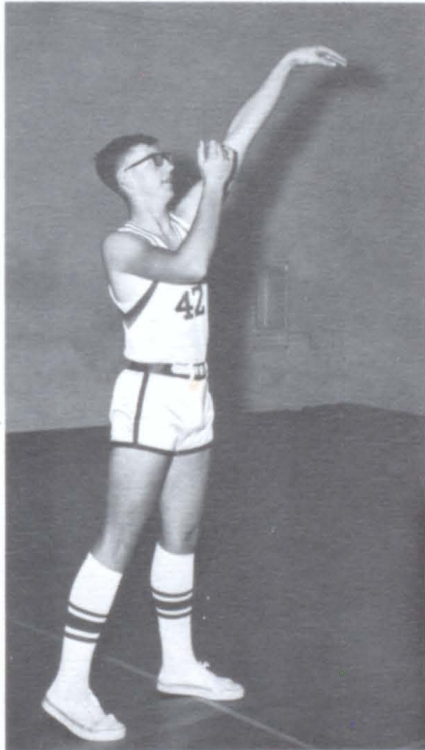

RODNEY CHATHAM--6'3", junior, center, Rodney is the team's most accurate shot and is a good rebounder. The experience he is getting should help him next season.

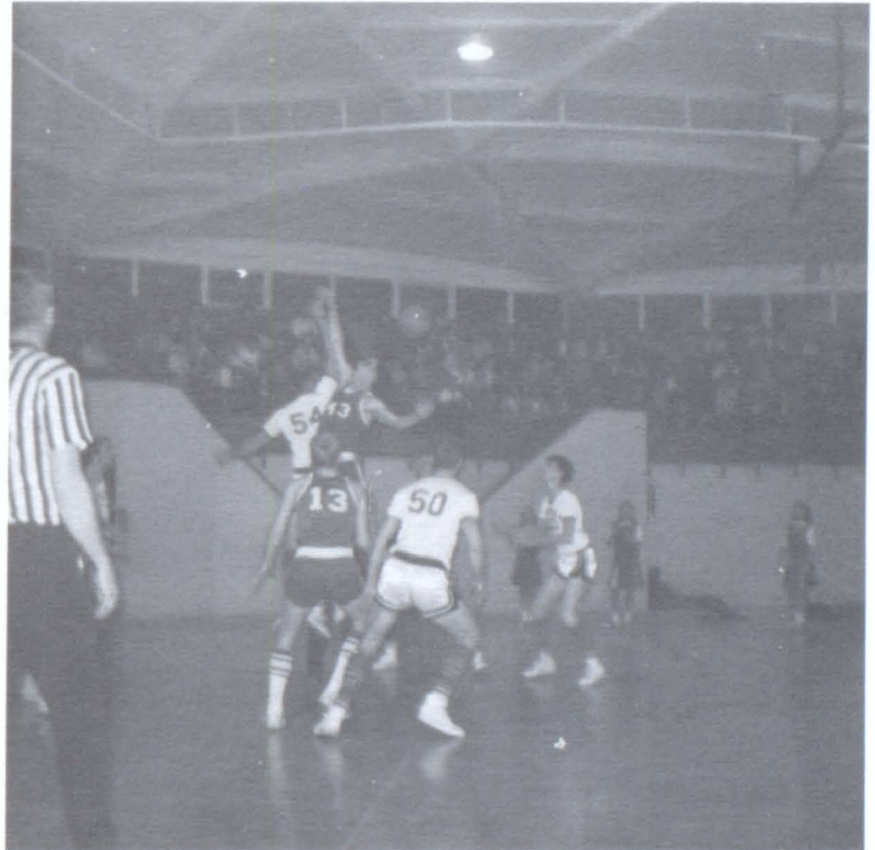

Phillips goes up for the ball.



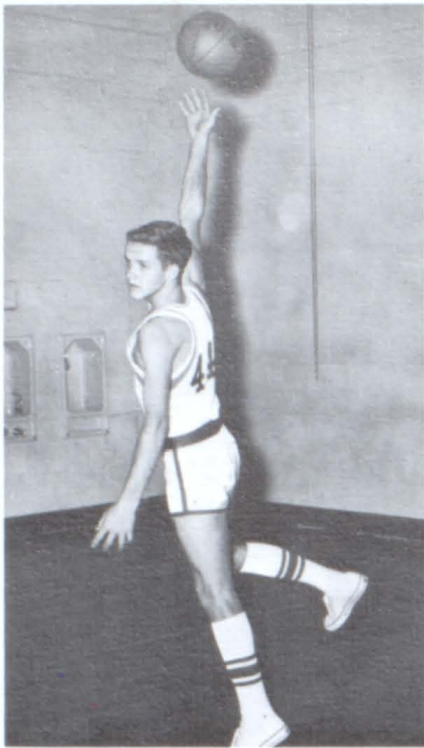

PHIL MULLINAX--6'2", junior, forward, This year's experience will help Phil for the next season. He has the desire to make a good player.



LARRY THORNTON--6'2", sophomore, center, The experience Larry is gaining will be of great help. He is a fine rebounder.

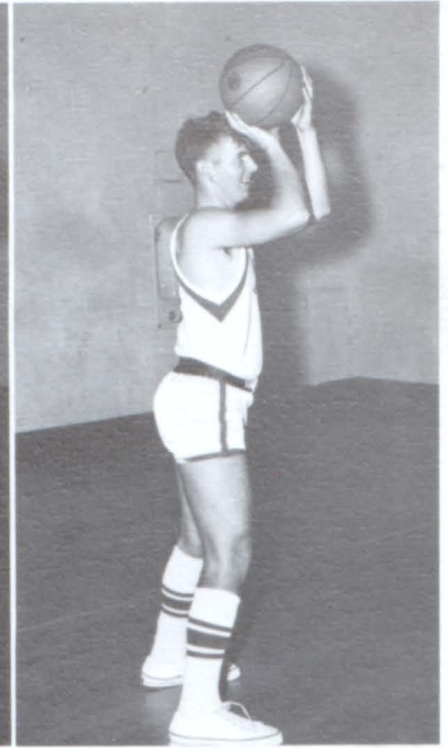

BUDDY JOYNER--5'11", junior, guard, Buddy has been gaining valuable experience. He is a hard worker.

## B-TEAM BASKETBALL



1st ROW: Roy Shirley, Ronnie Bryant, Ronnie Dinsmore, Benny Wood, Ricky Wyatt, David Bales, Dennis Wall.  
2nd ROW: Barry Pike, Phil West, Charles Woodliff, Danny Heaton, Robert Carruth, Danne Krogh, Mike Jackson, Mike Stevens.





RONNIE BRYANT--5'8", freshman, guard, Ronnie is the B-team's best outside shot.



MIKE JACKSON--5'9", freshman, guard, Mike has been gaining valuable experience and will become a good team leader.



ROBERT CARRUTH--6'11", Robert has been gaining experience on the B-team and is developing into a good rebounder.



## 8th GRADE BASKETBALL

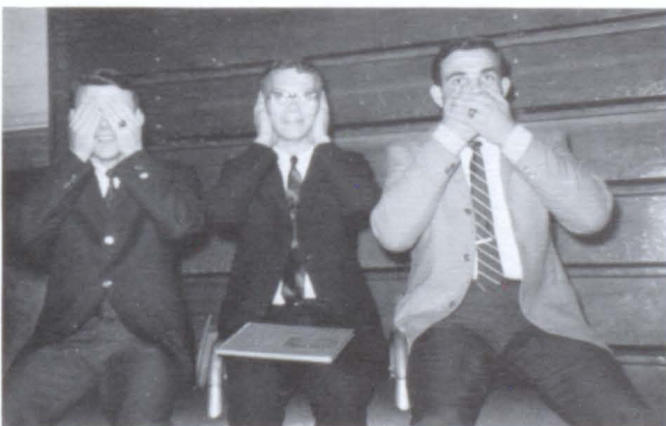

STATISTICIANS: Lane Blackwood, Johnny Wolf, Harold Buice.

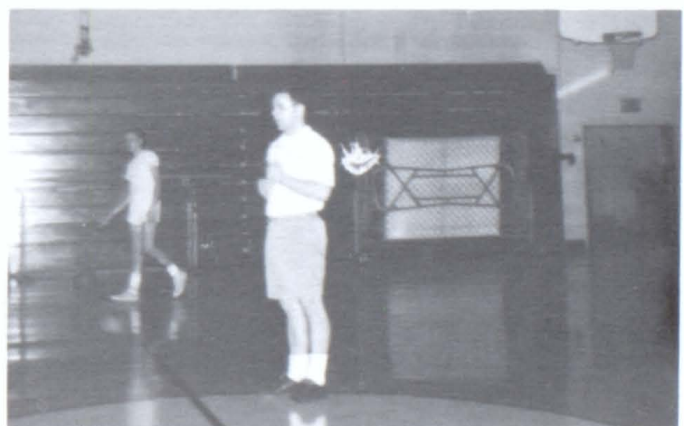

Coach Harman watches his eighth graders.



# GIRL'S VARSITY BASKETBALL



1st ROW: Gaile Reece, Myra Coleman, Denise McFarland, Jane Burgess, Kathy Worley, Pat Fouts, Shelia Mullinax, Nancy Boling, Faye Buice. 2nd ROW: Mary Alice Cox, Sherry Hagood, Earline Cato, Babbie Greene, Annelle Johnson, Debbie Greene, Nancy Fouts, Carol Cato, Nan Purdy, Kathy Reece.



Coach: Clayton Hawkins



Managers: Maynita Fouts, Midge Hansard, Susan Purdy



BABBIE GREENE--Babbie is a four-year regular for Milton. She is captain and is a fine all round player. She is at her best in the rebound dept.



KATHY WORLEY--Kathy is a scrappy guard who hustles every minute. She is a three-year regular and is also captain for the team this year.



SHERRY HAGOOD--Sherry is a three-year regular at guard. She is an excellent dribbler and is very valuable helping get the ball down the floor to the forwards.



ANNELLE JOHNSON--Annelle has moved into a regular position on the team in her senior year. This year she is one of the leading scorers.



Milton girls get ready for the tip.





EARLINE CATO--Earline has filled in admirably for any of the regular guards when needed. She gives additional height and hustle to the team.



NANCY FOUTS--Nancy is a senior guard who has helped in many games over the past four years. She can play any guarding position.



GAILE REECE--Gaile is the first girl on the practice floor and the last one off. She is a hard worker and an inspiration to the team.



DENISE McFARLAND--Denise is a sophomore in her second year on the squad. She is an excellent dribbler and is a steady performer.



MARY ALICE COX--Mary Alice is a sophomore in her first year of basketball. She shows a lot of promise and has the needed height.



KATHY REECE--Kathy is a sophomore who works hard at practice each day. She has good speed and should help Milton's team in the future.



DEBBIE GREENE--Debbie is a fine freshman pivot forward prospect. She can develop into an excellent shot, and she will be of value to future teams.



NANCY BOLING--Nancy is a speedy freshman forward. She has an excellent jump shot and takes advantage of her speed.



PAT FOUTS--Pat is making a fine outside shot. She can help the Milton girls' team the next three years with her scoring ability.



1st ROW: Kathy Reese, Myra Coleman, Pat Fouts, Carol Cato, Faye Buice, Nancy Boling. 2nd ROW: Nan Purdy, Denise McFarland, Debbie Greene, Mary Alice Cox, Sheila Mullinax.

## GIRLS' B-TEAM BASKETBALL





Gaile Reece hits her foul shot.



Offense takes positions.



Defense prepares for rebound.



Babbie Greene goes for tip.



Mullinax puts one up!



Phillips sinks it!



Bryant shoots, and Eagles take position for rebound.



Richards goes in for layup!



Richards tips to Chatham.



# SPORTS IN ACTION

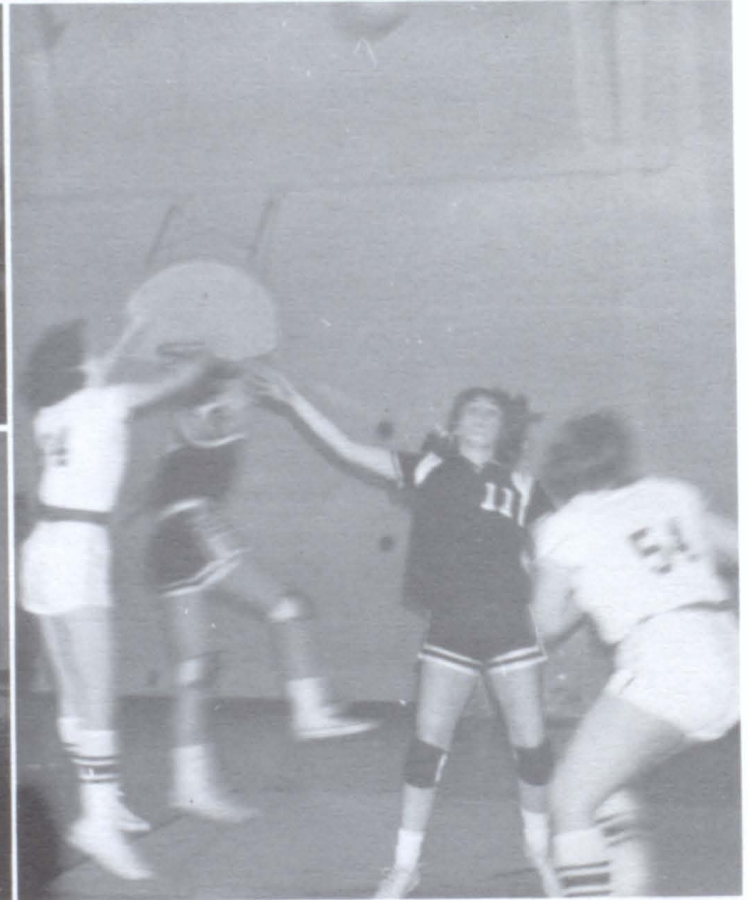



discernment; shrewd; wide-awake  
know'ing-ly, *adv.* — know'ing-ness  
knowl'edge (nōl'ēj; -īj; *by some, e.*  
l. KNOWLEDGE (-ē) 1. F  
nce; practical acquaintance  
ormation; as, to be acquainted  
understand; as, to be acquainted  
hich is gained by experience  
so, broadly, to be acquainted  
ten personified. 6. Sexua  
owl'edge-a-ble (nōl'ēj-ə-  
g knowledge or shrewdness.  
own (nōn), *past part.* of KNOW.  
ow'-noth'ing, *n.* 1. An ignora  
S. Hist. A member of a secre  
hich flourished 1853-56 and adv  
litical power of the foreign-born



## JUNIORS

nt itself; — in man now commo  
the fingers. 2. The knee or ho  
soups, stews, etc. See BEEF, I  
ss *knuckles.* 4. Mech. Any o  
ich the pin or rivet passes; also





President--Simmy Crisler  
Vice-President--Evelyn Hansard  
Secretary--Judy Wood  
Treasurer--Freddie Sanderson



Ann Alberson



Johnny Allen



Geraldine Anglin



Ronald Anglin



Steve Askea



Kathy Bailey



Marcus Bales



Dennis Barron



Lavon Bates



Shirley Bates



Jan Bell



Mike Bell



Cathy Blalock



Dorothy Brannon



Carolyn Brumbelow



Randy Bryan



Connie Bryant



Cathy Byrd



Jerry Burnett



Diane Cagle





Janice Cagle



Gail Carlan



Connie Castleberry



Kenneth Chambers



Rodney Chatham



Penny Coleman



Judy Cook

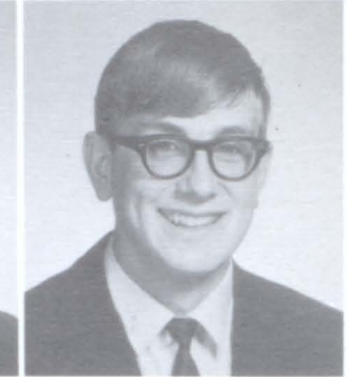

David Couch



Sue Crenshaw



Simmy Crisler



Bruce Crosby

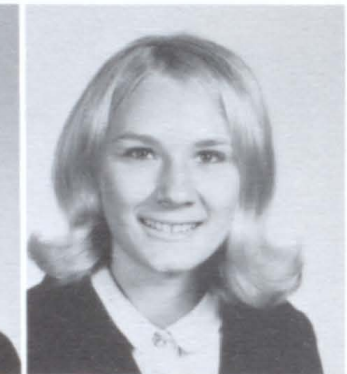

Connie Dalton

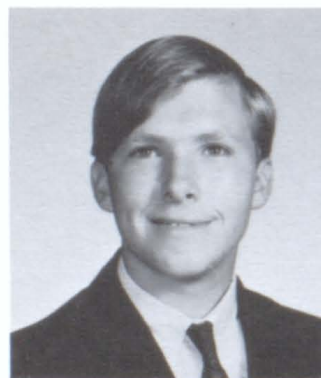

Timmy Dangar



Rebecca Darracott



Albert Day



Charles Dinsmore



Ricky Dinsmore



Connie Dorris



Jennifer Elliott



Richard Elliott



Michael English



Jackie Fouts



Barbara Garrison



Charles Garrison



Sally Gilstrap



Debbie Gleeson



Phil Green



Mark Greene



Evelyn Hansard



Wanda Harbin

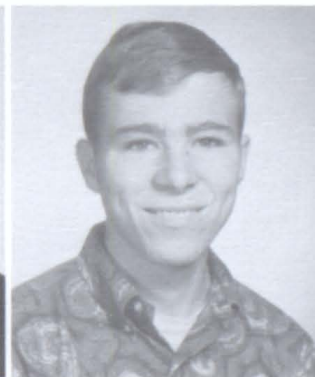

Donald Helms

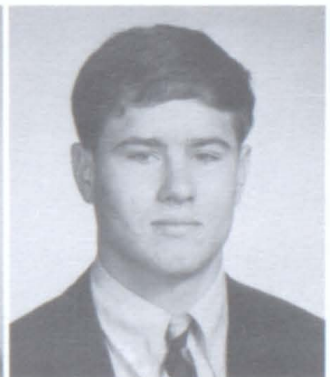

Jimmy Henderson





Nelda Hesketh



Jerry Hogwood



Faye Holbrook



David Holcombe



Sue Holcombe



Patsy Holden



Albert Holder



Lance Holland



Ronnie Hollifield



Sandra Huggins



Jerome Hunter



Nolan Ingram



Johnny Jackson



Pam Jarvis



Mary Lynn Jones



Tony Jones



Orbrie Joyner



Michael Kelley



Danny Kinney



Patsy Lively



Robert Long



Ellen Macris



Lester Manders

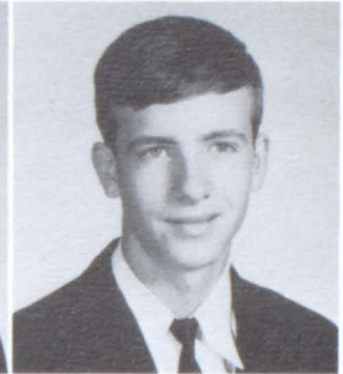

Bland Marshall



Brenda Martin



Penny Mashburn



Ricky McFarland



Rolly McFarland



Linda McRee



Stephen Monroe



Elizabeth Moore



Elaine Morgan





Calvin Moss



Danny Moulder



Barbara Mullinax



Phillip Mullinax



Larry Newberry



Sue Nunn



Sandra Page



Doris Phillips



Dianne Pirkle



Walter Pitts



Susan Purdy



Phil Rainwater



Mary Louise Rankin



Don Reece



Gaile Reece



Linda Reese



Rodney Reese



Dianne Richards



Mary Ann Richards



Bill Rogers

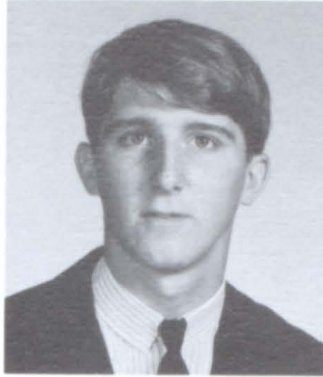

Kenneth Rogers



Don Rudasill



Fred Sanderson



Linda Satterfield

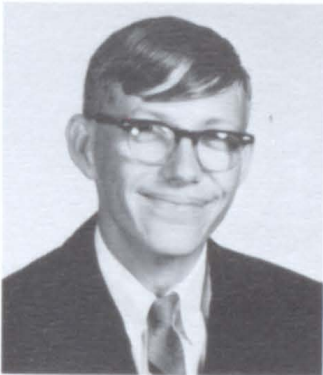

Robert Shirley



Elaine Smith



J. L. Smith



David Strickland



Shelby Strickland



Johnny Thompson



Karen Timms



Lynn Timms





Elizabeth Vaughan



Sharon Walker



Louise Waters



Sammy Whitmire



Kendall Wolf



Carol Wood



Elaine Wood

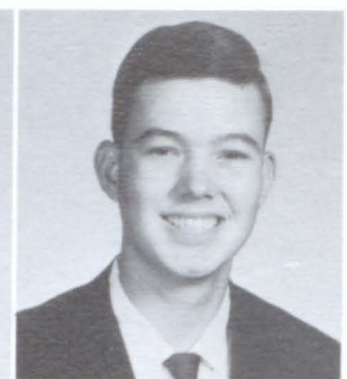

Gene Wood



Judy Wood

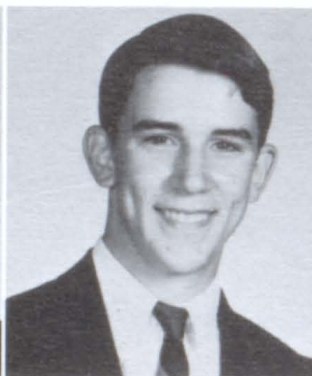

Steve Woodliff



Bill Worley



Johnny Worley

Not Pictured:

Leonard Barron  
 Ray Brumbelow  
 Doyle Cates  
 James Hendricks  
 Phil Hendricks  
 Delores Ingram  
 Patsy Lively  
 Alvin Matthews  
 Danny Norton  
 David Oliver

Delorise Patton  
 Billy Reeve  
 Phil Rucker  
 Harry Thompson  
 Bobby Turner  
 Paul Webb  
 Ricky Webb  
 Jerry Woods  
 Billy Wright



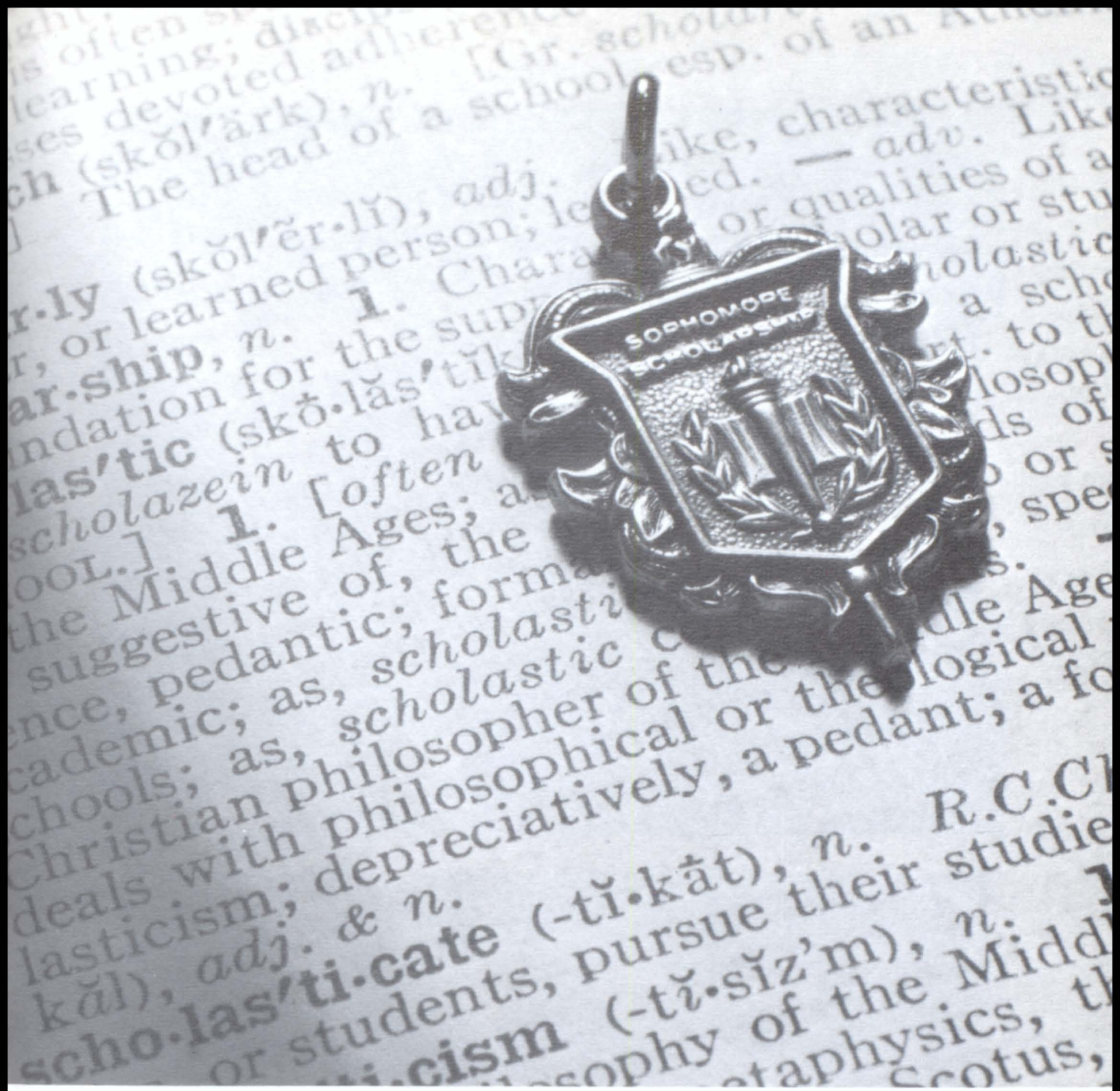

# SOPHOMORES

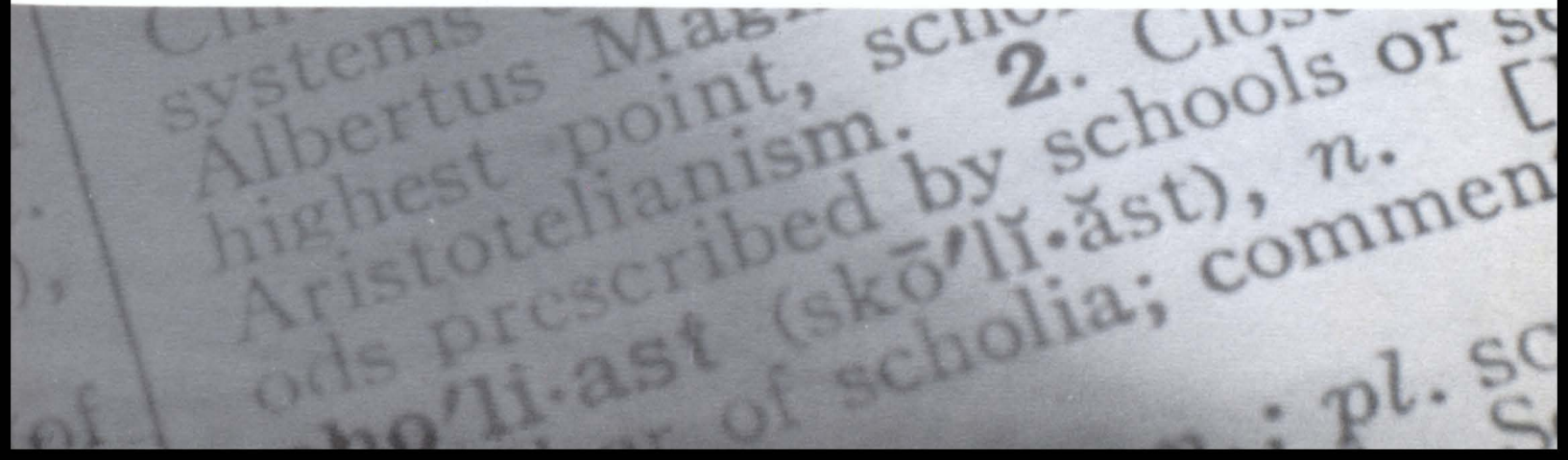





President--Jimmy Abernathy  
 Vice-President--Angie Marshall  
 Secretary--Marnee Hansard



Betty Jo Abbott

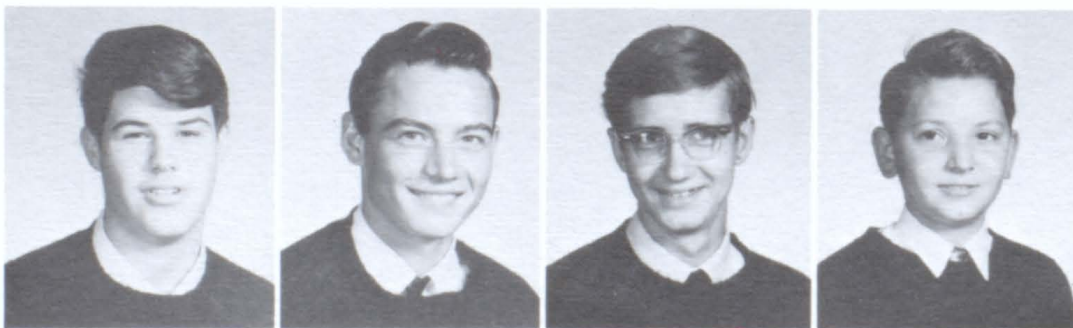

Jim Abernathy  
 Bob Adams  
 Larry Anderson  
 Steve Anglin

Jimmy Austin  
David Bales  
Sandra Baron  
Bobby Baty



Kenny Baty  
Danny Bennett  
Glenda Bennett  
Edwin Bobo

Steve Born  
Merriam Boswell  
Danny Bowen  
Johnny Brown

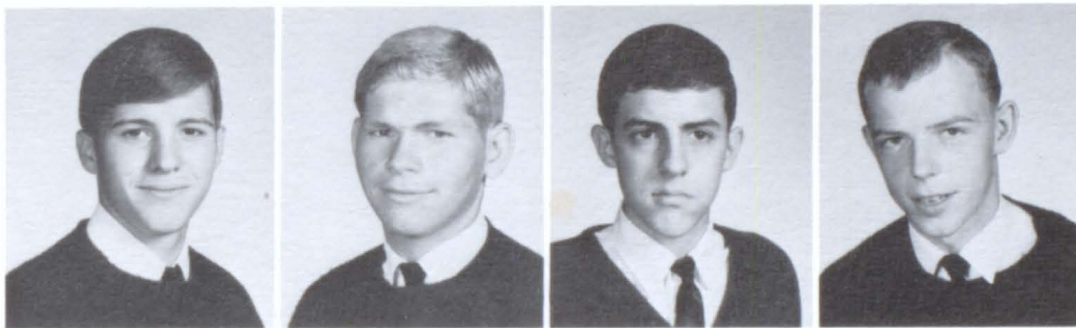

Ray Brown  
Sammy Burks  
Bobby Burriss  
Roger Cato

Carol Christopher  
Jerry Christopher  
Phil Christopher  
Pam Coker







Debora Collins  
 Bill Cook  
 Mary Alice Cox  
 Ricky Cox



Kerry Dangar  
 Susan Dangar  
 Donnie Dinsmore  
 Linda Driskell



Dian Durham  
 Donald Durham  
 Linda Fell  
 Ray Ferrell

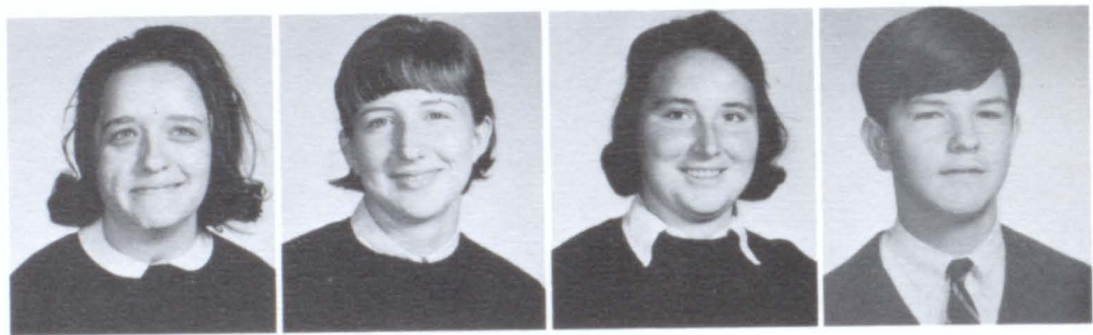

Reba Ferrell  
 Jill Fuller  
 Martha Garmon  
 Larry Garrand



Carol Lee Garrison  
 Mark Gilbert  
 Carol Gresham  
 Alton Grimes

Barry Gunter  
 Brenda Gunter  
 Peggy Jo Hamrick  
 Peggy Louise  
 Hamrick



Sue Hamrick  
 Lanier Haney  
 Marnee Hansard  
 Cary Henderson

Randy Henderson  
 Allen Holcombe  
 Lynn Hyde  
 Marie Jackson



Sara James  
 Jacquelyn Jones  
 Rinae Jones  
 Karen Kendrix

Gail Kent  
 Danne Krough  
 Melinda Lee  
 Donna Lively







Angie Marshall  
Zelma Marshall  
Jane Martin  
Ricky Martin



Tony Martin  
Robbie Mashburn  
Diane Mason  
Denise McFarland



Duane McGinnis  
Brenda McKinzie  
Patricia Meeks  
Alice Morris



Joyce Newton  
Howard Nichelson  
Janis Oakley  
Melanie Page



Loretta Phillips  
Judy Pope  
Donald Pruitt  
Dave Quay

Barbara Rascoe  
 Judy Rascoe  
 Mary Jo Ray  
 Tommy Ray



Kathy Reece  
 Kenneth Reece  
 Becky Reid  
 Judy Richards

Wilma Rogers  
 Janice Roper  
 Marshall Sanders  
 Brenda Satterfield

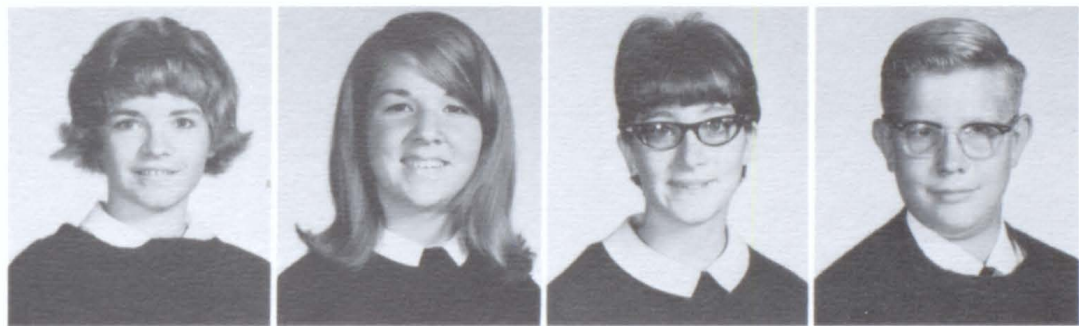

Brenda Shirley  
 Bobbie Smith  
 Nancy Spence  
 Bobby Joe Stancil

Mildred Stevens  
 Gloria Strickland  
 Ronnie Sutton  
 Olivia Thompson

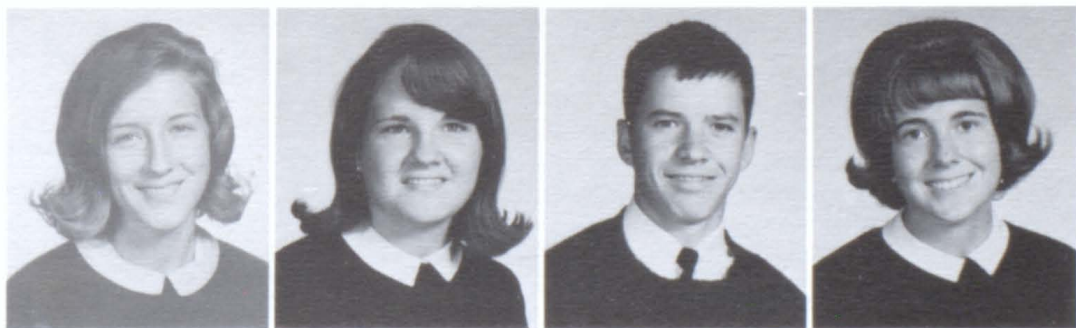





Sharon Thompson  
Sheila Thompson  
Larry Thornton  
Vicki Vaughan

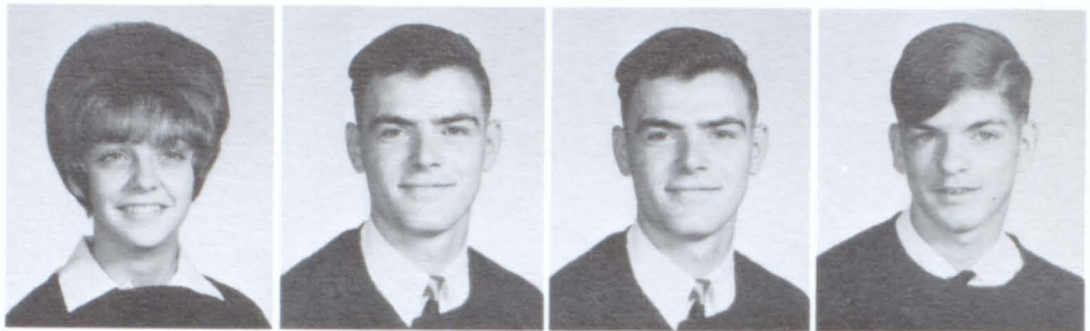

Judy Wallis  
Kenny Warren  
Ronnie Warren  
Tony Warren

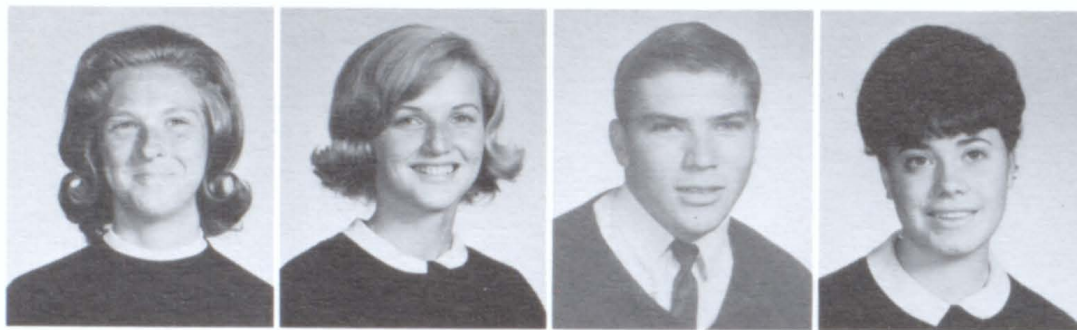

Marsha Webb  
Kathy West  
Phil West  
Shirley Westbrooks



Charles Williams  
Sherrie Wood  
Judy Wright  
Ricky Wyatt

Not Pictured;

Rita Bell  
James Blackwell  
Sammy Chambers  
Donnie Davis  
Ronnie Ebright

Tommy Estes  
Henry Flint  
Loretta Gaddis  
Tommy Gayton  
James Hansard

Benny Howell  
Barry Mann  
Michael Martin  
Faye Reid  
Danny Samples

Earl Stapler  
Jo Ann Thomas  
Bart Walden

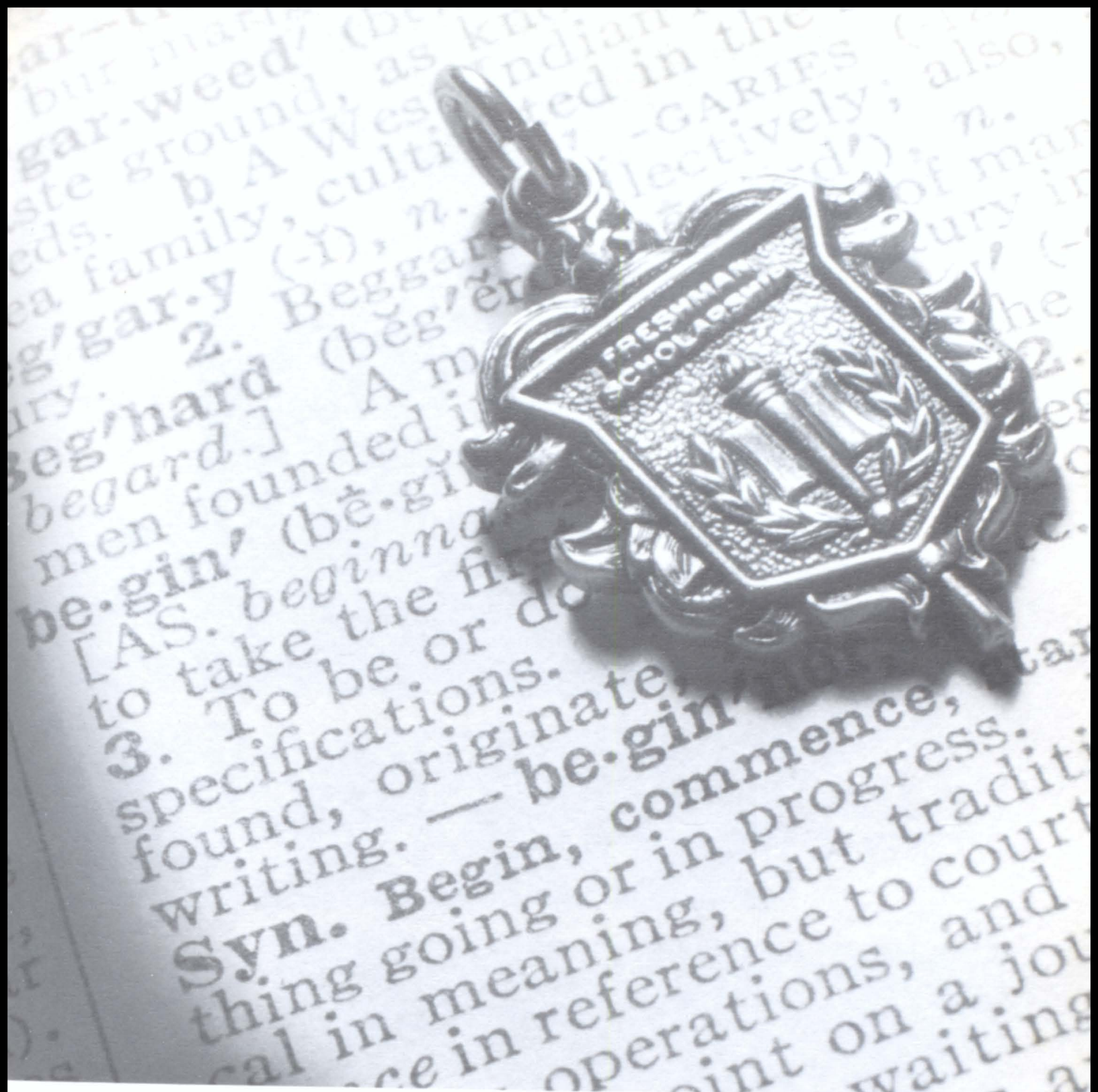

# FRESHMEN

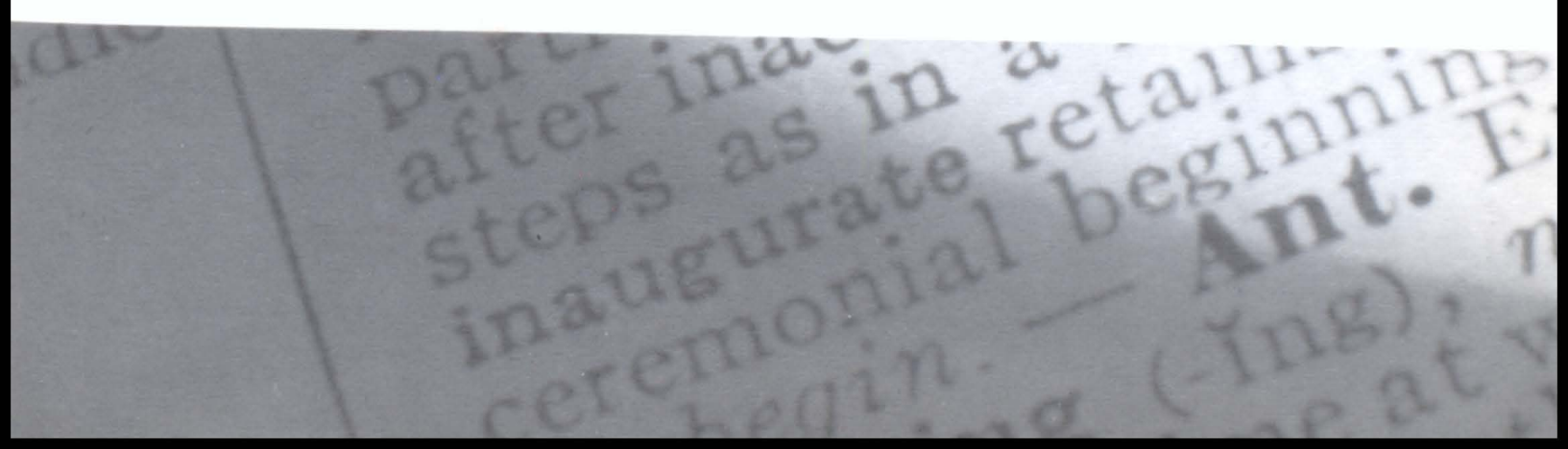



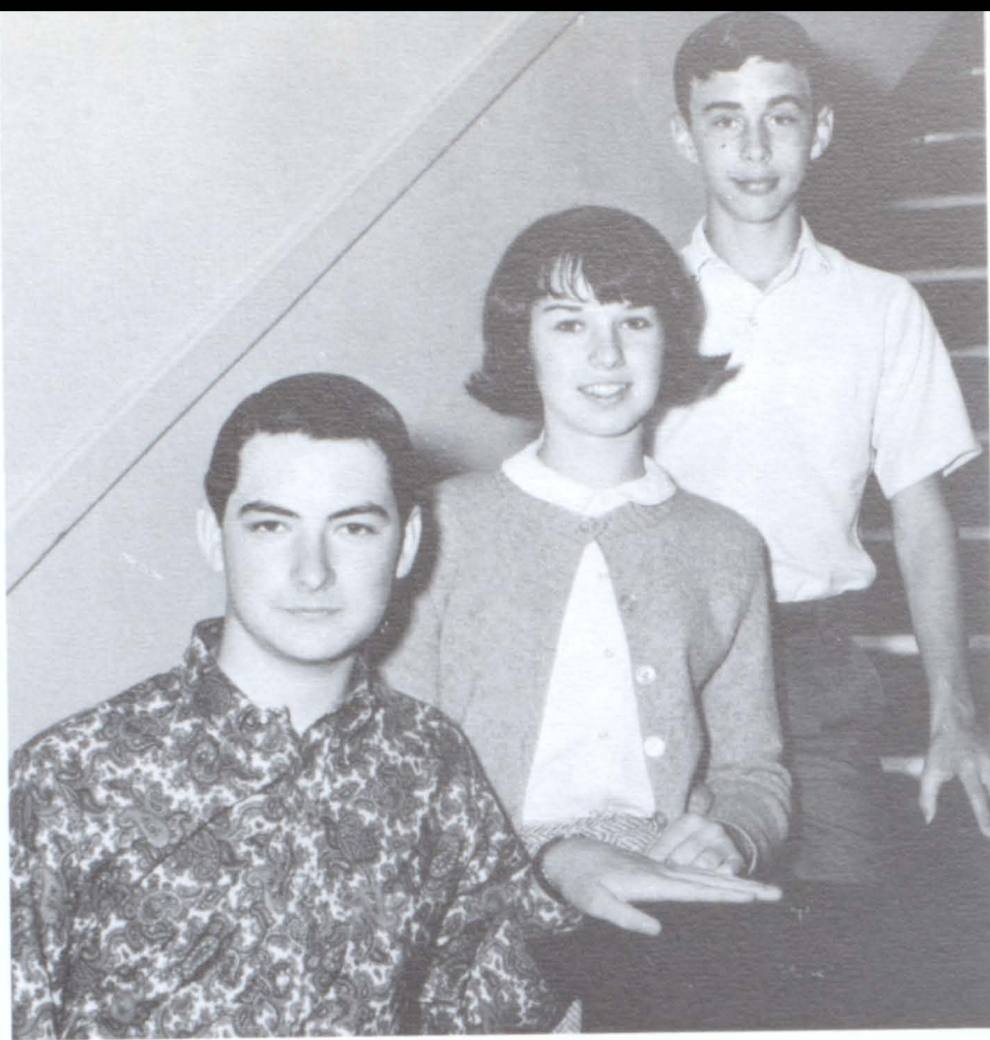

President--Randy Blackwood  
 Vice-President--Gail Medlin  
 Secretary-Treasurer--Dale Elliott



Nancy Anderson  
 Vicky Anglin  
 Sharon Austin  
 Ricky Barrett



Dale Baty

Rodney Bearden

Randy Blackwood

Jone Blalock

Nancy Boling

David Brannon  
 Steve Brannon  
 Linda Broome  
 Claudette Brumbelow



Jeannie Brumbelow  
 Ronnie Bryant  
 Faye Buice  
 Rita Ann Burgess



Elaine Burt  
 Cathy Campbell  
 Robert Carruth  
 Judy Castleberry



Carol Cato  
 Rebecca Ann Chambers  
 Sammy Chambers  
 Janice Christian

Myra Coleman  
 Randy Coleman  
 Pam Collett  
 Donna Covington



David Eugne Cox  
 Patsy Craft  
 Nancy Crosby  
 Eddie De Vault







Beverly Day  
Toni Dean  
Joe Dempsey  
Ronnie Dinsmore



Willis Dockery  
Connie Dodd  
Ronnie Ebright  
Jeffery Echols

Debbie Edwards  
Dale Elliott  
Joan Flint  
Diane Flynn



Glenda Fouts  
Annette Fuller  
David Garmon  
Odie Garrison



Kenneth Gayton  
James Green  
Debbie Greene  
Mike Gresham



Ricky Grimes  
Gail Heard  
Vickie Hearn  
Angelia Helms

Nancy Henderson  
 Larry Hendrix  
 Anne Herrin  
 Russell Hill



Margaret Holcombe  
 Nancy Holden  
 Benny Howell  
 Leigh Hudspeth



Geraldine Hunter  
 Willie Hunter  
 Mike Jackson  
 Sam Jackson



Charles Jarvin  
 Marcus Jones  
 Klari Kendrix  
 Janet Kirby

Rebecca Kuykendall  
 Phillip Lackey  
 Judy Langley  
 Jerry Latham



Grace Lengerfelt  
 Hughie Lively  
 Lester Maddox  
 Dale Martin







Debbie McRee  
Gail Medlin  
David Merritt  
Kenny Moore



Tony Moss  
Teddy Moulder  
Sheila Mullinax  
Cindy Nelson

Gayle Nettleton  
Renee Norris  
Wanda Norris  
Lynn Paris



Roger Payne  
Richard Perkins  
Danny Pettyjohn  
Barry Pike



Shirley Pinyan  
Gail Pirkle  
James Plumley  
David Price



Joan Pruitt  
Laverne Pruitt  
Marshall Pruitt  
Johnny Purcell

Nan Purdy  
 Kay Rabjohn  
 Phyllis Rainwater  
 Jo Ann Reece



Miriam Reese  
 Benny Rickett  
 Renee Rogers  
 Jean Rucker



Debbie Scott  
 Delorise Scott  
 Kenneth Shirley  
 Roy Lee Shirley



Wayne Sims  
 Clarice Smith  
 Stanley Smith  
 Terry Smith

Wayne Smith  
 Jack Spruill  
 Norman Stancel  
 Claudia Stephans



Mike Stephans  
 Elaine Sutton  
 Rita Thompson  
 Edward Treadway







Stephan Treadway  
 Carroll Turner  
 Teresa Turner  
 Bobby Upshaw



Charlene Upshaw  
 Andy Vaughan  
 Dale Wade  
 Ava Walden

Jean Walker  
 Mack Walker  
 Dennis Wall  
 Sammy Wallace



Sandra Waters  
 Kevin Webb  
 Danny Westbrook  
 Ricky Whitmire



Walter Wilson  
 Wayne Wood  
 Wendy Wood  
 Charles Woodliff





## SUB-FRESHMEN

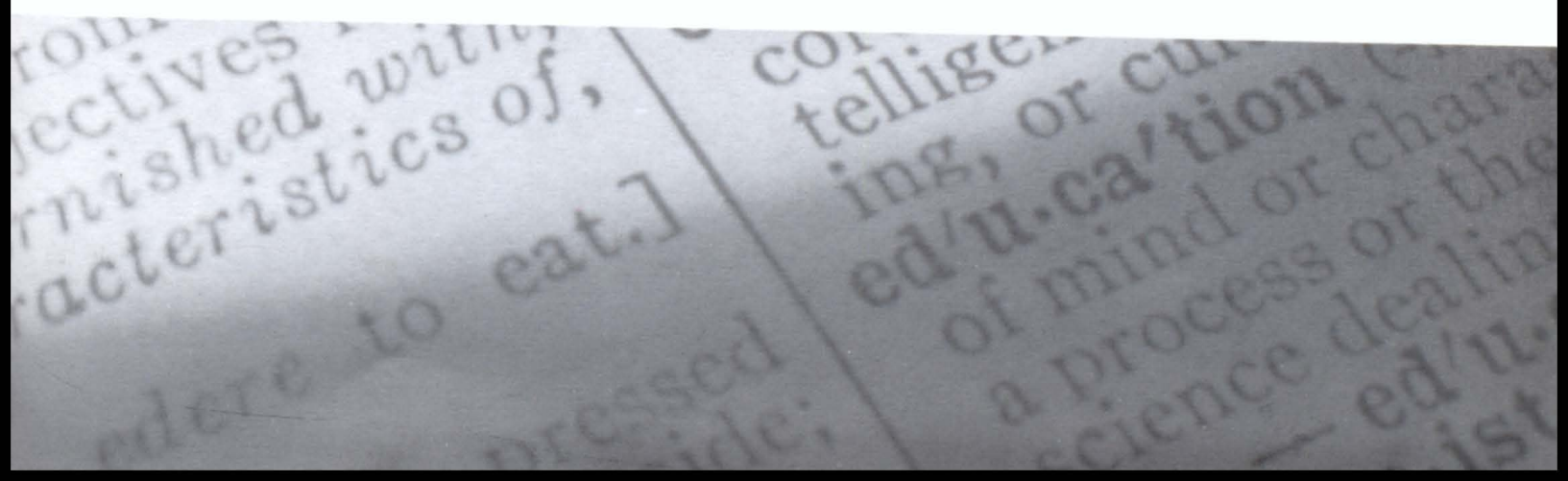





President--Karen Reese  
 Vice-president--Wanda Waddal  
 Secretary-Treasurer--Ricky Kinney



Larry Abernathy  
 Mike Albertson  
 Vickie Albertson



Steve Alley  
 Gary Allison  
 Paul Angel  
 Nancy Anglin  
 Tony Anglin



Janice Austin  
 Larry Austin  
 Curtis Bales  
 Kathy Baron  
 Allen Barnett



Johnny Barrett  
 Louis Bass  
 Lenora Bates  
 Lynn Bates  
 Sheryl Bell

Terri Bell  
 Michael Bennett  
 Phyliss Bennett  
 Randall Boling  
 Linda Brannon



Henry Brock  
 Aubrey Brooks  
 Edgar Brooks  
 Kathy Brooks  
 Shelia Brooks



Deloris Broome  
 Charles Brown  
 Clifton Brown  
 Tommy Brown  
 Paulette Brumbelow



Michael Burge  
 Sheila Burgess  
 Carolyn Burt  
 James Burton  
 Earl Butler

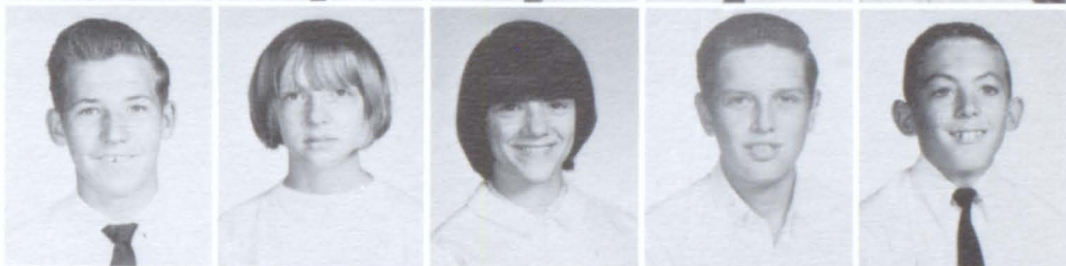

Joan Butler  
 Kieth Butler  
 Phillip Butler  
 Joan Cagle  
 Donna Chadwick



Rachel Chatham  
 Thad Childers  
 Carolyn Christopher  
 David Cole  
 Angela Collins





Sandra Dalton  
 Brenda Daws  
 Tim Dempsey  
 Gary Dinsmore  
 David Dixon



Wilburn Dockery  
 Georgann Earnshaw  
 Edna Faye Ellis  
 Gary Fell  
 Suzanne Findley

Sam Flint  
 Debbie Foster  
 Eugenia Foster  
 Edward Fouts  
 Martha Fowler

Dwain Fox  
 Debbie Frasier  
 Debbie Fuqua  
 David Garmon  
 Jessie Garmon

Peggy Garmon  
 Ray Garmon  
 Wanda Garmon  
 Betty Garrison  
 Randall Garrison

Dewayne Gayton  
 Carolyn Gilbert  
 Henrietta Green  
 Tabitha Green  
 Troy Green

Lynn Gresham  
 Stanley Gunter  
 Martha Hall  
 Johnny Harbin  
 Larry Hayes



Joe Heard  
Tommy Heard  
Eric Hearn  
Susan Hendrix  
Grady Hester

Gail Hogwood  
Steven Holcombe  
Betty Hunter  
Kathy Irvin  
Nancy Jackson



Rocky Jackson  
Debbie Jameson  
Glenn Jones  
Morris Kelley  
Ricky Kinney



David Kinnard  
Cumye Lathem  
Judy Lawson  
Mike Lawson  
Merle Lee



Marvin Long  
Lorene McCallum  
Cathy McCleskey  
Charlotte McFarlin  
Ned Mann



Myra Marshall  
Kathy Massey  
James Merritt  
Gail Mize  
Janice Moore

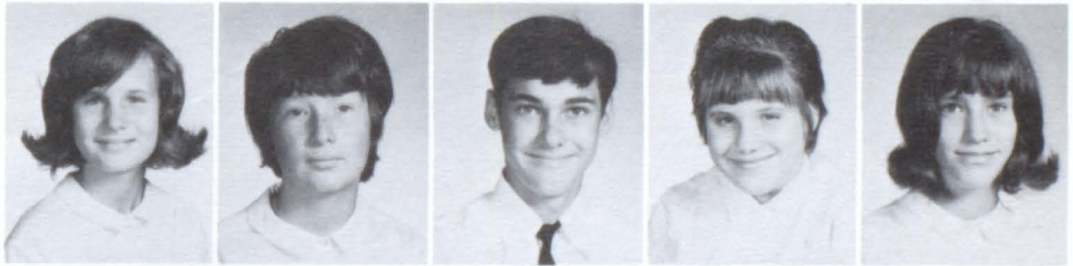

Alan Morris  
Phyllis Morris  
Larry Moss  
Mike Moss  
Milton Moss





Lamar Mullinax  
 Barry Murrah  
 Jimmy Murrah  
 Janet Nalley  
 Stanley Neal



Patsy Nelsn  
 Keith Nicheln  
 Vickie Nix  
 Janet Norton  
 Kathey Norton

Martha Patterson  
 Edith Payne  
 Sheila Payne  
 Anita Pettyjohn  
 Walter Pettyjohn

Karen Phillips  
 Chuck Pruitt  
 Sharon Pruitt  
 Brenda Rabjohn  
 Billy Reece

Dale Reece  
 Terry Reece  
 Debbie Reid  
 Lamar Richards  
 Stanley Richards

Winfred Richards  
 Alan Rucker  
 Kenney Rucker  
 Mary Scroggins  
 Nancy Scott

Crawford Shirley  
 Judy Shirley  
 Charles Smith  
 Joanne Smith  
 Johnny Smith



Billy Standridge  
 Betsy Stapler  
 Beverly Styes  
 Richard Sullivan  
 Kenney Sutton

Donna Swetman  
 Douglas Terry  
 Danny Thornton  
 Linda Tinsley  
 Karen Todd



Janice Turner  
 Kathy Turner  
 Tommie Jean Upshaw  
 John Verner  
 Wanda Waddell



Kenny Warren  
 Lynne Warren  
 Michael Webb  
 Kenneth West  
 Charles Westbrook



David Westbrook  
 Michael Westbrooks  
 Shirley Whitt  
 Gary Wilson  
 Susan Wolf



Guy Womack  
 Benny Wood  
 Brian Wood  
 Mike Woodlife  
 Steve Wyatt



NOT PICTURED:

Debbie Anderson  
 Danny Andrews  
 Pam Anglin  
 Patty Anglin  
 Kathy Arons  
 Anthony Bailey  
 Jerry Barner  
 Terry Bell  
 Jerry Boling

Tommy Carlan  
 Jeff Cox  
 Jimmy Cronan  
 David Fowler  
 Lugenia Dinsmore  
 Margarette Fayton  
 Bobby Harrison  
 Danny Heaton  
 Shirley Herring

Jimmy Hicks  
 Terry Holcombe  
 Susan Hulse  
 Eddie Jackson  
 Becky Jones  
 Floyd McKinzie  
 Bobby Harrison  
 Danny Heaton  
 Norris Mitchell  
 Cindy Nelsn

Johnny Oliver  
 Robert Phillips  
 Catherine Prichard  
 Gary Prichard  
 Debbie Rainwater  
 Vickie Rainwater  
 Daren Reece  
 McKinley Reese  
 Gloria Samples

Hubert Sparks  
 Jack Stamey  
 Thomas Timples  
 Evelyn Wehunt  
 Billy Wilson



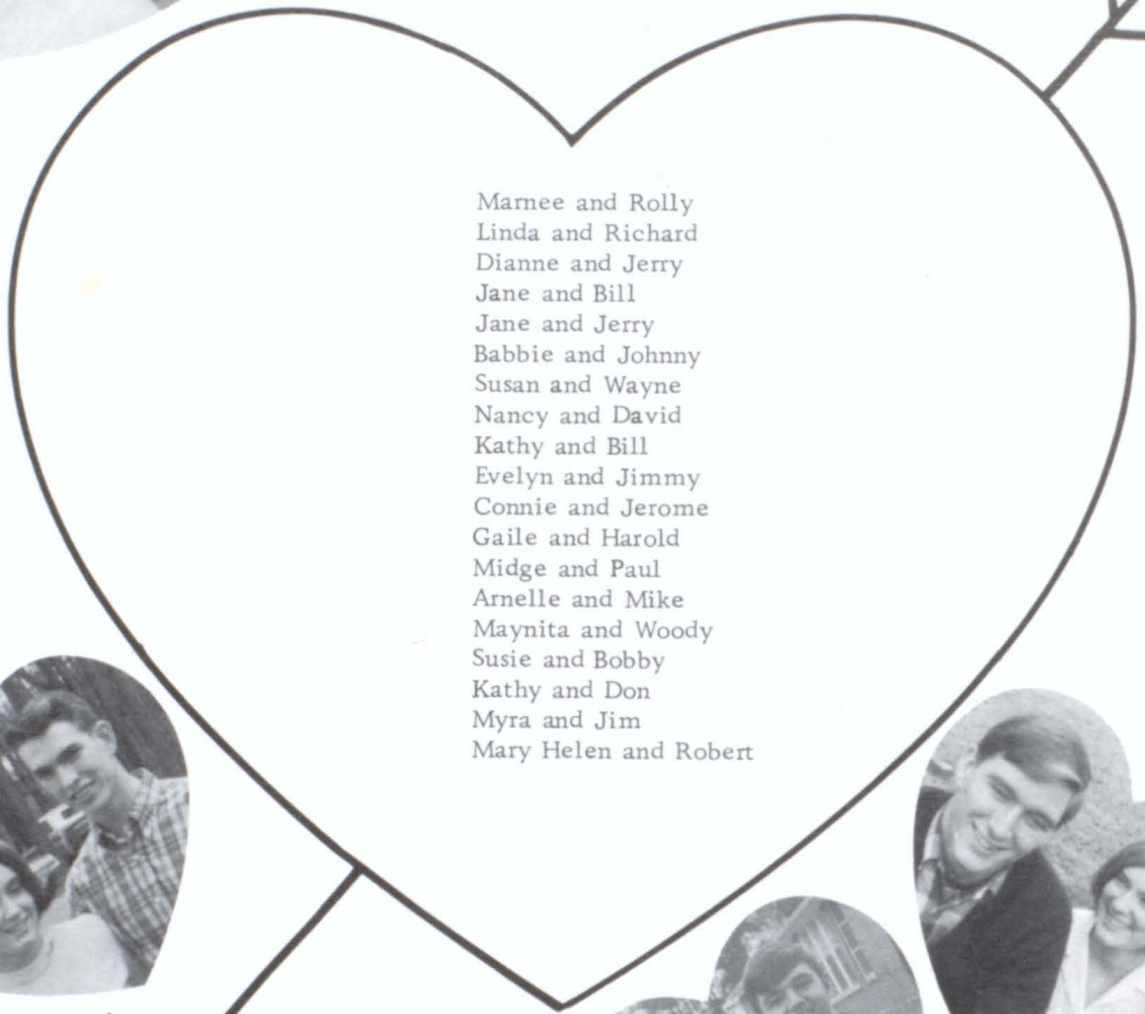
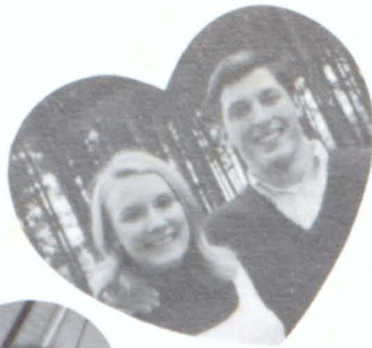

Marnie and Rolly  
 Linda and Richard  
 Dianne and Jerry  
 Jane and Bill  
 Jane and Jerry  
 Babbie and Johnny  
 Susan and Wayne  
 Nancy and David  
 Kathy and Bill  
 Evelyn and Jimmy  
 Connie and Jerome  
 Gaile and Harold  
 Midge and Paul  
 Arnelle and Mike  
 Maynita and Woody  
 Susie and Bobby  
 Kathy and Don  
 Myra and Jim  
 Mary Helen and Robert



