

1951

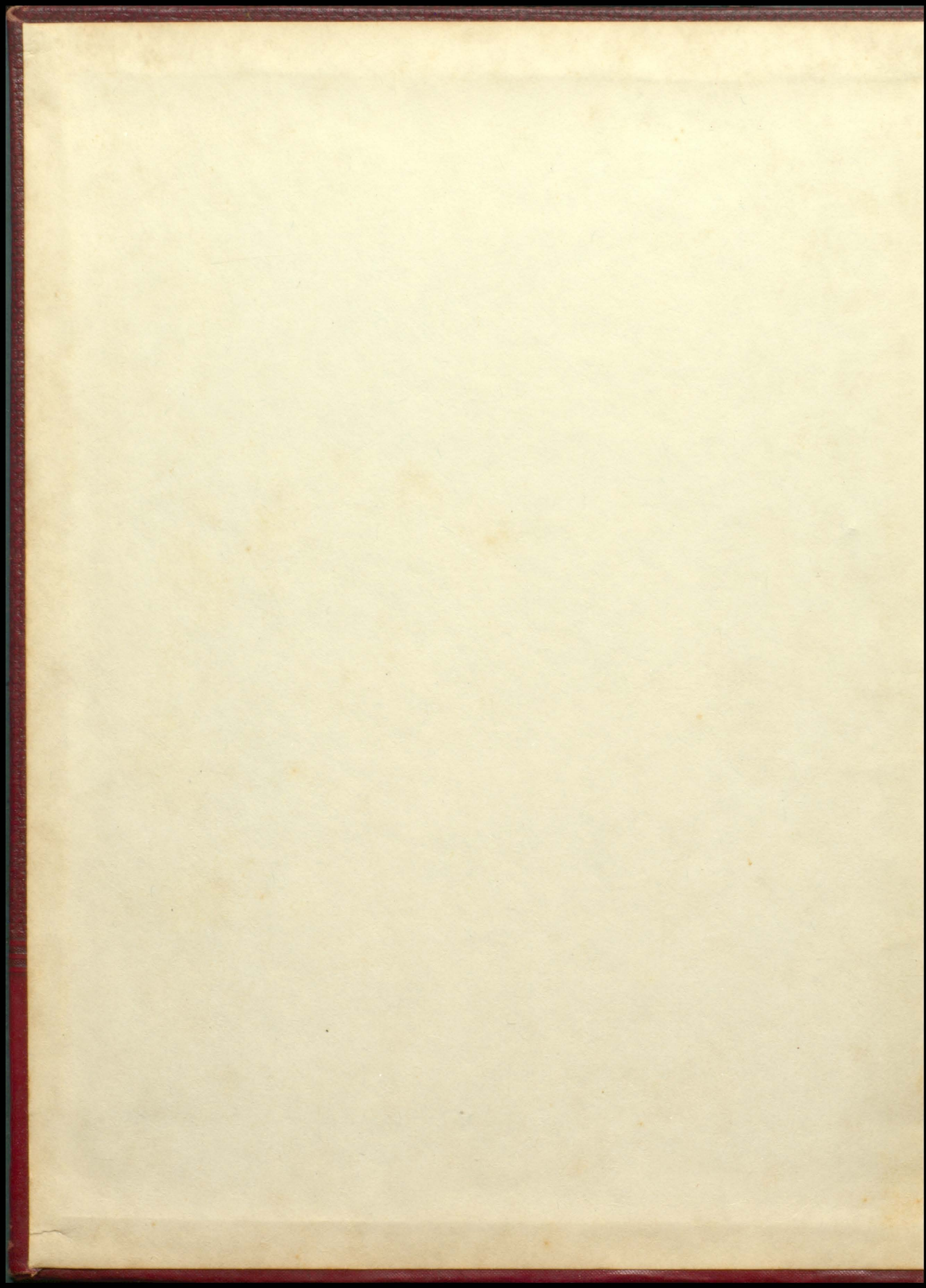

the hill top

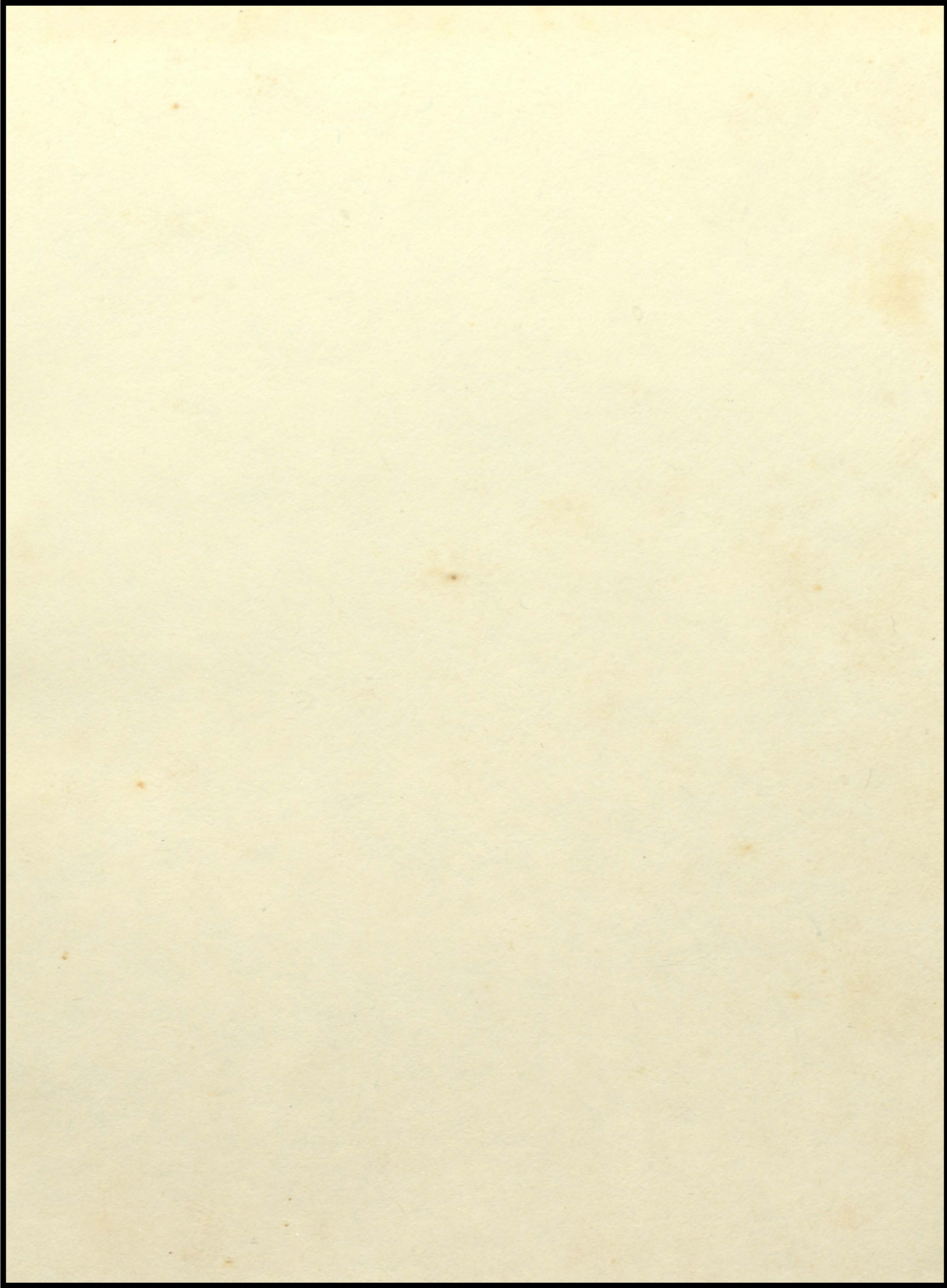



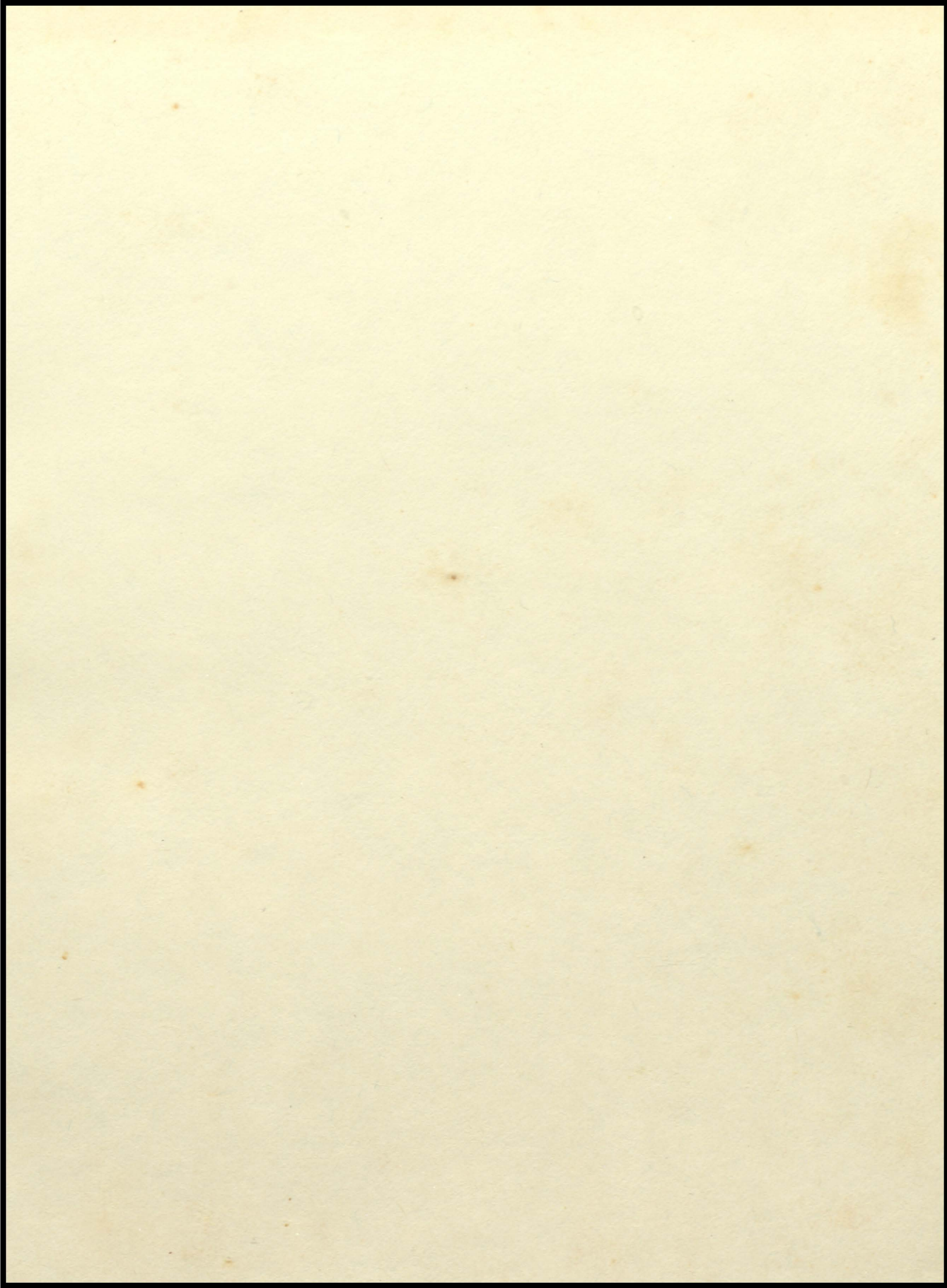

Nineteen Fifty-One

Hill Top



*For dreams and ambitions are quite the same,
And empires rise at their magic name;
There is never a blessing we have today,
But somebody's dreaming has paved the way.
Why! Out on the edges of endless space
God dreamed a dream for the human race.*

—BASIL WILLIS.

**THE 1951
HILL-TOP**

Published by

**THE SENIOR CLASS
of
HAPEVILLE HIGH**

HAPEVILLE, GEORGIA

Editor David McMurrain

Bus. Mgr. Marie Martin

THEME

"... If you have built castles in the air, your work need not be lost; that is where they should be. Now, put the foundations under them ..."

Behind each and every deed of worth in this complex world of ours lies countless dreams; for without these castles in the air our everyday existences would be worthless. Preceding the laying of any sort of stable foundation we find these dreams.

So the accomplishments of our senior class were once fond dreams; which, fed with the nourishment of knowledge, watered with the flood of activities, and bathed in the sunshine of friendships, blossomed into the beautiful flower that is ... our high school life.



"Oh! that my young life were a lasting dream----"

CONTENTS

The PEOPLE



The ORGANIZATIONS



The FEATURES



DEDICATION

Tradition at Hapeville High began fifteen years ago, when a young man with a vision joined the charter faculty of the little high school on College Street. The young man was Mr. Roy Vincent Brewer; his vision was to help Hapeville High grow to a school of prominence.

With the passing of the years his work has made the vision come true, has made him a legendary hero, especially in the athletic department which he has developed. An athlete in his own right, Mr. Brewer has imparted his spirit and his sense of fair play to the boys and girls of this community for more than a decade. In turn they have symbolized their love and respect for him in this honorary name: Coacher.

These graduates of yesteryear and students of today recognize Mr. Brewer as a master coach, an understanding teacher, a qualified scientist, a tradition at Hapeville High. Because he has given himself to realize his vision for the school, we, the seniors of nineteen hundred fifty-one, dedicate THE HILLTOP to Our Coacher.



ROY VINCENT BREWER

THE ADMINISTRATION



MR. PAUL D. WEST, *Superintendent,*
FULTON COUNTY SCHOOLS

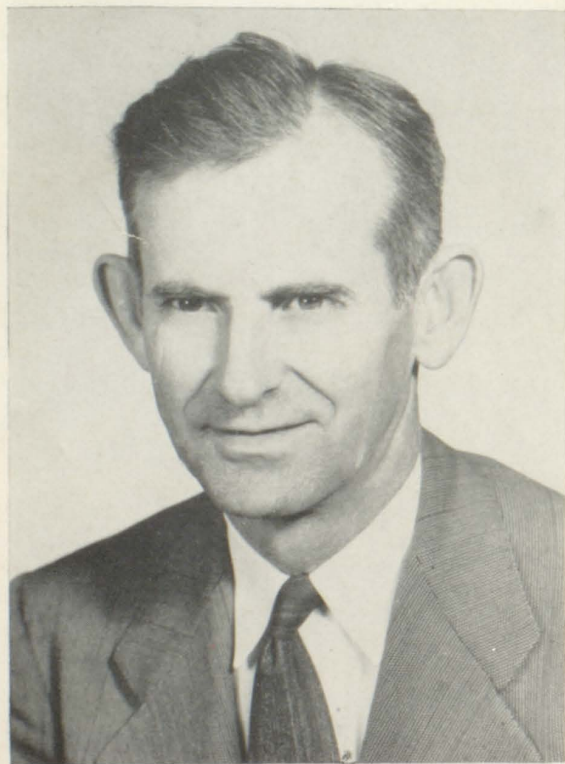

MR. JOHN G. LEWIS
Principal



MRS. FRANK LEA
Secretary

MR. ROY V. BREWER
*Head of Science and Mathematics
 Head Athletic Coach*



MISS MELLVINA WELLS
*Head of Language, Arts
 and Social Science*

THE FACULTY



MISS ELEANOR MONCRIEF
Counselor



MISS ANNE BEAUMONT
English

SERGEANT CHARLIE BRYANT
Military

MR. W. T. CALLOWAY
Science



MR. WM. P. CAMPBELL
Social Science

MAJOR RUPERT COLLINS
Military

MRS. GRACE CORTHELL
Home Economics



MR. M. T. CRISSMAN
Music

MR. L. L. DECK, JR.
Science

MISS CAROLYN DERRICK
Library Clerk



MRS. NELL DOUGLASS
Mathematics

MISS DOROTHY ESPY
Languages

MR. LEROY FARGASON
Mathematics



MR. CARY GORDY
English

MISS MARILUCY HAMMETT
Home Economics

MISS HAZEL HOLSENBECK
English

MR. RAY HOWARD
Physical Education



MR. J. P. JACKSON
History

MISS JANE JONES
Music

MR. C. E. LANDRUM
History



MISS DONNA LAWSON
Physical Education

MRS. ANN LEVY
Commerce

MRS. JAMES E. NAFTEL
Mathematics

MISS CORA O'KELLEY
History



MRS. ELEANOR PARR
English

MR. FRED A. RHENEV
Typing

MISS BLANNIE STALLWORTH
Art

MISS CAROL JOANN TAYLOR
Commerce



MRS. RUSSELL M. VARDELL
Home Economics

SERGEANT WILLIAM WATSON
Military

MRS. GRADY WHITE
Librarian

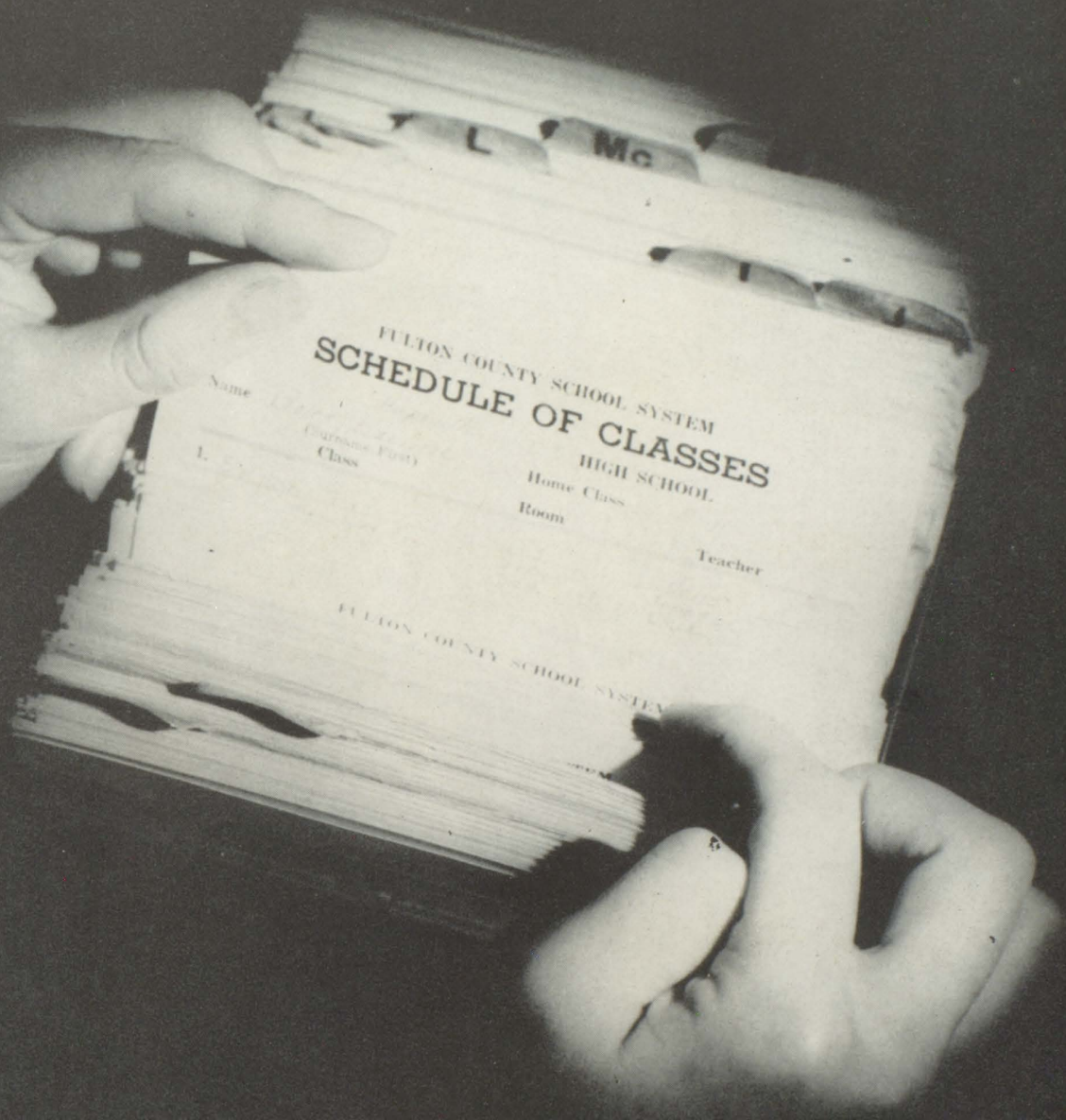

FULTON COUNTY SCHOOL SYSTEM
SCHEDULE OF CLASSES
HIGH SCHOOL

Name _____
Class _____
Home Class _____
Room _____
Teacher _____

FULTON COUNTY SCHOOL SYSTEM



THE SENIOR CLASS PRESENTS
 "JUST DUCKY"

HAPEVILLE HIGH SCHOOL AUDITORIUM
 April 12 . . . 8:00 P. M.

CAST

(In order of appearance)

- | | |
|-----------------------------|-------------------|
| Mr. Maxwell | Charles Gillespie |
| Mrs. Maxwell | Anne Gardner |
| Connie Maxwell | Charlsie Simonds |
| Betty Lou Maxwell | Earline Boles |
| Bernadine Smith | Jonell Upchurch |
| Wilbur Maxwell | Dick Mitchell |
| Hercules Nelson | Thomas Bentley |
| Craig Moore | J. R. McMahan |
| Aunt Mary | Barbara Brown |
| Miss Blayne | Justine Saveride |
| Mr. Marshall | Pat Harmon |
| Mr. Moore | Roy Barrow |



THE STAFF

David Vaughn, Joan Webb, Ida Mae Shelton, Nora Beville, Jerry Buice.



THE MAXWELL FAMILY



Senior Officers



JONELL UPCHURCH
President



TOMMY WELCH
Vice President



MARILYN ROSACRANS
Secretary



MARIELYN SMITH
Treasurer

ALL ABOUT US

This, our Senior Year, has brought to a close five of the most wonderful years of our lives . . . years of work and play. Gazing fondly over the now-past, short span of our high school careers, we realize with an overwhelming sense of indebtedness what a tremendous amount of fun we have had . . . and what a tremendous number of people we owe for all of this fun. The dreams and ambitions of our youthful sub-frosh days have become a reality through hard work, perseverance . . . and lots of help! The big, big Junior-Seniors . . . the Valentine Balls, the Military Balls . . . all of the dances that each of us has had a part in at some time. . . . The gala Hobo Day when all the bums came dressed fit to kill . . . the football games . . . all so wonderful. We can never forget those last few days of school . . . everything crowded

into one. "Just Ducky" was just ducky, and the pre-graduation rush set us into a giddy spin that none of us would have been willing to miss. Yes, it was all mighty wonderful . . . all truly, a dream come true.

And now we must bid farewell to Hapeville High . . . our teachers, our friends, all of the things we know and have learned to love so very much. Some of us will trudge down other halls of learning, some will go out to seek employment, and still there will be others who will go on to the battlefields to help our country in the crisis it now faces. But wherever we go, whatever we do, a portion of our hearts will always remain here in the halls of Hapeville, where we have spent . . . the best years of our lives.

SENIORS

DOROTHY ELIZABETH
ADAMS

"Bashful"

General

"Everything happens for the best for those who love the Lord."

Student Bank 49-50; Y-Teens 49-50-51; F. B. L. A. 47-48-49-50-51; HILL-Top Representative 49; Red Cross 47-48; *Hornet* Staff 49-50.



RONALD WILLIAM
BENNETT

"Hollywood"

General

"It's not what or how much, but the punch behind it."

N. C. O. Club 48-49-50; Officer's Club 50-51; *Hornet* Staff 49-50; Spanish Club 49-50.

ROBERT A. ASHWORTH

"Bobby"

Academic

"Where there's a will, there's a way."

Football Manager 50-51; Letter Club 50-51; *Hornet* Representative 49-50; Red Cross Representative 49; N. C. O. Club 49-50-51; Audio-Visual 50.



JOHN THOMAS BENTLEY

"Tommy"

Academic

"If girls interfere with your work, quit work."

Baseball 49-50-51; Basketball 46-51; Spanish Club 49-50.

JANET IRENE BAKER

"Bo Bo"

Academic

"A friend in need is a friend indeed."

Annual Representative 46-47; Glee Club 47-51; *Hornet* Representative 50-51; HILL-Top Staff, Picture Editor 50-51; *Hornet* Staff 49-50.



THOMAS PIERCE
BENTLEY, JR.

"Tommy"

Academic

"Things without all remedy should be without regard; What's done is done."

Winder High—Key Club, Vice President 48-49; Hi-Y, President 48-49; Dramatics, Vice President 49; Thespian Society, President 49; Latin Club 48-49. Hapeville High—Dramatics 50-51; Art Club 50-51; *Hornet* Staff, Editorial Editor 49-50; N. C. O. Club 51.

HARVEY O'NEAL
BANNISTER

"Perkey"

Commercial

"He that does kind things shall reap a rich reward."

Bank 50-51; Cafeteria 49-50; Glee Club 48-49-50-51.



NORA EVA BEVILLE

"Tubby"

Academic

"Do unto others as you would have them do unto you."

Basketball 48-51; Library Club 48-50; Beta Club 50-51; Letter Club 49-51; Dramatics Club 49-51; Freshman Class, Secretary 47-48; *Hornet* Staff 49-50; HILL-Top Staff, Advertising Manager 50-51; Honor Athlete 48-50.

ROY ALDEAN BARROW

"Deacon"

Academic

"Live and let live."

Band 46-47; Red Cross 47-48-49-50; Football 48-49-50-51; Letter Club 48-49-50-51; Audio-Visual 49-50; Rifle Team 49-50-51; Student Bank 50-51, President 51; Spanish Club 50-51; Glee Club 50-51; Student Council 50-51.



JOSEPH GILBERT BISHOP

"Speedy"

Commercial

"Never do today what you can put off until tomorrow."

Glee Club 47-48; Sub-Freshman Class, Treasurer 46-47; *Hornet* Staff 50-51; Officers Club 50-51; Annual Staff 51.

SENIORS

VIRGINIA LEE BLALOCK
"Tootsie"
 Commercial
*"Do your best and forget
 the rest."*
 Glee Club 47-48; Library
 Club 48-49; G.A.A. 50-
 51; Savings Bank, Board
 of Directors 49-50; F. B.
 L. A. 47-51.



WILLIAM JERRY BUICE
"Prof"
 Academic
*"Any goal can be achieved
 with a little ambition and
 a sincere desire for
 success."*
 Student Council 49-50;
 Beta Club 50-51; Audio-
 Visual 50-51; HILL-TOP
 Staff 50-51; Dramatics
 Club 51.

EARLINE BOLES
"Kitten"
 Academic
*"Smile and the world
 smiles with you."*
 Cafeteria 46-49; Red
 Cross 46-50; Spanish Club
 48-49, President 50-51;
 Treasurer Sub-Freshman
 Class 46; Student Council
 48; Glee Club 51; Beta
 Club 51.



WILLIAM E. CALHOUN
"Bill"
 Academic
*"Be always happy, never
 sad, sometimes naughty,
 but never bad."*
 Football 50-51; Letter
 Club 50-51; Track 49-50-
 51.

ROBERT E. BRADLEY
"Bloody-eye"
 General
*"You can fool some of the
 people all of the time and
 all of the people some of
 the time but you can't fool
 all of the people all of
 the time."*
 Fulton High—Football 47-
 48; Baseball 46; Rifle
 Team 46-47-48; Hi-Y 47-
 48. Hapeville: N. C. O.
 Club; Rifle Team.

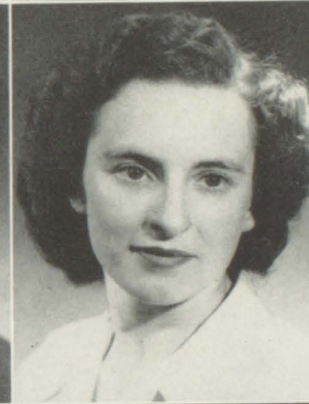

BETTY JOYCE CARLISLE
"Pee Wee"
 Commercial
*"The door of success is
 open. Should you pass
 through, leave it ajar for
 the other person."*
 F. H. A. 47-48; Student
 Bank, Board of Directors
 47-50; Hornet Represent-
 ative 49-50; F. B. L. A.
 49-50-51; Beta Club 50-
 51; Student Council 50-
 51; GAA 50-51; Y-Teens
 50-51.

BARBARA JEAN BROWN
"Be Be"
 Commercial
*"To be gay while yet
 you may."*
 Y-Teens 47-48; F. B. L.
 A. 49-50-51; Student Bank
 49-50-51; Glee Club 46-
 47; Dramatics 50-51.



DURWOOD VEAZY CASON
"Duvard"
 Academic
*"We are yet but young
 in deed."*
 Football 49-50; Track 49-
 50-51; Letter Club 50-51.

EILEEN BUCKNALL
"Yankee"
 General
*"Nothing ventured,
 nothing gained."*
 Hampton High, Pitts-
 burgh, Pa.: Library Club
 48-49; Choir 49; Hamp-
 tonian Staff 48-49. Hape-
 ville High—Library Staff
 50-51; Glee Club 50-51.



NELLIE LOU COOK
"Nell"
 Commercial
*"Let not ambition mock
 thy useful toils."*
 Y-Teens 48-49; Glee Club
 47-48-49.

DONALD CLIFTON DAILEY
"Don"
 General
"Eat, drink, and be merry."
 Spanish Club; Officers Club.

LELAND TERRELL DAVIS
"Lee"
 General
"Enjoy yourself, it's later than you think."
 Fulton High: Cheerleader 48-49; Capt. Cheerleaders 48-49; Glee Club 48-49; Track 48-49; Latin Club. Hapeville High: Band 49-50-51; Drum Major 49-51; Glee Club 49-50; *Hornet* Staff 49-50; Radio 50-51; Student Bank President 49-50; Bank Director 49-50.

FRANCIS THOMAS FARRAN, JR.
"Tom"
 Academic
"We dream of the future, live in the present, and learn by the past."
 Football 46-50; Track 48-51; Officers Club 49-51; Letter Club 47-51; Rifle Club 49-51; Student Council 47-48; Ad. Club 49-50; N.C.O. Club 48-49; HILL-Top Staff 50-51; Honor Athlete 48-51; *Hornet* Staff, Sports Editor 50-51.

BETTY MAE FUTURAL
"Lizzie Mae"
 Commercial
"Ambition's debt is paid."
 Glee Club 47-50; Y-Teen 48-49; Library Club 47-50; F. H. A. 48-50; F. B. L. A. 49-51; Basketball 49-50; Dramatics 48-49; Student Council 49-50.

DORIS ANNE GARDNER
"Dee"
 General
"If at first you don't succeed, try, try, again."
 Snellville High: Glee Club 49-50; F. H. A. 49-50; Centerville High: Basketball 48-49; 4-H Club 48-49; Glee Club 48-49. Hapeville: Beta Club; Sr. Play; Radio.

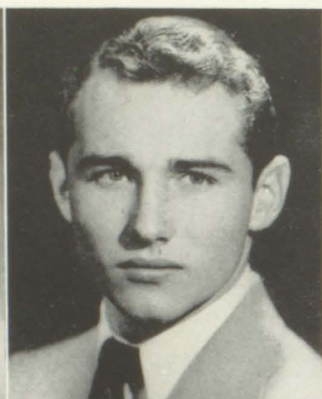

MARVIN EARNEST GAZAWAY, JR.
"Dude"
 Commercial
"Do unto others as you would have them do unto you."
Hornet Staff 50-51; Annual Staff 50-51; N. C. O. Club 50-51; Beta Club.

WILLIAM CHARLES GILLESPIE
"Cloppy"
 Academic
"To thine own self be true"
 Football Mgr. 48-49; Glee Club 48-51; Officers Club 49-51; HILL-Top Staff 50-51; Letter Club 49-51; Rifle Team 49-50; Band 46-47; Student Council 49-50; Dramatics Club 49-50; Boys' Quartet 49-50; Audio-Visual 49-50; Ad Club 50-51.

CHARLOTTE LEE GRESHAM
"Proxide"
 Academic
"Laugh not at others for they may be laughing at you."
 Cheerleader 48-50; Spanish Club 49-50; F. H. A. Red Cross Rep. 49-50; Y-Teens 48-49; Band 47; Annual Rep. 46-47; Dramatics Club 49; *Hornet* Staff 49; Letter Club 48-51.

EVERETT HOKE GRIFFITH
"Bill, Ellijay"
 Academic
"Why study at all; the more you study the more you know, the more you know the more you forget, the more you forget the less you know, so why study."
 Student Council 48; Football 48-50; Annual Representative 48-49; Basketball 48-49; Audio-Visual Club 48-49; Letter Club 48-51.

WILFORD G. HAMMETT
"Willie"
 Academic
"Never let hard study interfere with your education."
 Football 47-49; Letter Club 49-50; Red Cross 46; Glee Club 50-51; Audio-Visual Club 48-49.



ATHENE HAND
"Tina"

"To serve others is to live fully."

Russell; Cheerleader, Co-Captain 48-50; Beta Club 50-51; Student Council 50-51; Pep Club 48-51; Y-Teens 49; Spanish Club 48-50; Dramatics Club 49-50; Secretary-Treasurer; *Hornet* Staff 48-50; Library Staff 49; Student Bank 49-51, Cashier; HILL-Top Staff 50-51; Homeroom Officer 48-51; Military Sponsor 50-51; Ad Club 50-51.

ROBERT TALMADGE
HARDIN
"Bob"

Academic
"Live and learn; die and forget it."

Band 46-51; Non-Commissioned Officer's Club 48-51; Letter Club 50-51; Dramatics Club 50-51; Radio.

JAMES PATRICK HARMON
"Pat"

Scientific
"Do unto others before they do unto you."

Football 46-51; President Home Room 46-47; Student Council 46-49; Art Club 50-51; N. C. O. Club 49-51.

DARRELL NEIL HAYNES
Academic

"Silence is golden although sometimes the most costly."

Football 49-50; Basketball 47-48; Officers Club 50-51; Spanish Club.

JULIA ANN HAYNIE
"Judy"

Academic
"Anything worth doing is worth doing right."

Glee Club 47-48; F. H. A. 48-51; Treasurer 49-50; Library Club 49-51; Secretary 50-51; *Hornet* Staff, Copy Editor 50-51; HILL-Top Staff, Literary Editor 50-51; Beta Club 50-51; Ad Club 50-51.



JAMES LAWRENCE HELMS
"Larry"

Academic
"Help others as thou would help thyself."

Student Council 47-48; N. C. O. Club 49-50; *Hornet* Staff 50-51; Red Cross 48-49; Audio-Visual Club 48-49; Art Club 49-50.

ALBERT H. HENRY
"Allie"

Scientific
"Don't do today what you can put off until tomorrow."

N. C. O. Club 50-51.

JOAN SIMS HERSCHELMAN
"Joanie"

Academic
"Improve what you can; endure what you must."

Y-Teens 47-48; Library Club 48-50; Glee Club 46-47; Letter Club 48-50; F. H. A. 46-48; Basketball Manager 49-51; *Hornet* 49-51; Spanish Club 48-50; Beta Club 50-51; Student Council 50-51; Student Bank Director 50-51; Dramatics Club 48-51; Soft Ball 46-47.

MILDRED EVIE
HIGGINBOTHAM
"Millie"

Academic
"Do unto others as you would have them do unto you."

Glee Club 49-51; Spanish Club 50-51.

JANET RUNELL HONEA
"Shorty"

Commercial
"Ignorance is bliss, therefore I am happy."

Glee Club 47-48; Y-Teens 49; F. B. L. A. 49-50-51; Cafeteria Staff 49-50; *Hornet* Representative 47.



SENIORS

LAWRENCE JOHNSON
"Cotton"
 Academic

Sophomore Class Officer 48-49; Honor Athlete 47-51; Basketball 47-51; Track 50-51; Baseball 48-50; Football 47-51.



SHANNON LITTLE
"Bones"
 Scientific

"He also serves who only stands and waits."
 Baseball 48-51; Spanish Club 48-51.

JO ANNE KERR
"Jo-Jo"
 General

"All friends and no enemies."

East High School: President School Clinic 46-47; *"Eagle"* Staff 46-47; Glee Club 46-48; Hume Frogg Tech: Office 47-48; Student Council 46-48. Hapeville High: *Hornet* Staff 49-50; Glee Club 50-51; Spanish Club 50-51.



CAROLYN ANN LOVELACE
"Carolyn"
 General

"Live and let live, what's done is done."
 Glee Club 47-48; Hapeville High Library Club 49-50; F. B. L. A. 49-51; Spanish Club 50-51.

ROBERT EDWARD KURTZ
"Bobby"
 General

"Live and let live."



HELEN MARIE MARTIN
"Rec"
 Academic

"Give the world your best and the best will come back to you."
 Student Council 49-51; Library Club 49-50; Dramatics Club 49-50; Military Sponsor 50; Basketball Manager 50-51; Business Manager of HILL-TOP 50-51.

BARBARA ANN LEWIS
"Babs"
 General

"If you fall in love, stick; If you're not in love, you're sick. Boy, I feel like a million dollars."
 Glee Club 46-51; Y-Teens 47-51; Spanish Club 50-51.



JOAN ELAINE MCKEE
"Daffie Duck"
 Academic

"All's fair in love and war."
 Brown High: Glee Club 46-48; Home Economics Club 46-48; Home Room Treasurer 47-48; Cheerleader B-Team 47-48. Hapeville High: Red Cross Representative 48-49; Spanish Club 48-50; Majorette 48-49; *Hornet* Staff 50-51; Member of H. H. S. S. B. 50-51; Glee Club 50-51; Y-Teens 50-51.

KATHRYN LEWIS
"Lovie"
 General

"Many a ten gallon hat sits on a one ounce brain."
 Y-Teens 49-51; F. B. L. A. 49-51; G.A.A. 50-51.



MARVIN RAY
 McMAHON, JR.
"J. R."
 Academic

"Man is weak, women his weakness."
 Football 46-50; Basketball 46-51; Track 48; Letter Club 47-50; Honor Athlete 48; Superior Athlete 47; Red Cross Rep. 46; Officer's Club 47-51; Glee Club 46.

SENIORS

KEY DAVID McMURRAIN,
JR.
"Foots"
Academic

"It's better to have it and not need it, than to need it and not have it."

Football 46-51; Audio-Visual Club 49-50; Student Council, Vice President 49-50; Vice President, Junior Class 49-50; Letter Club 48-49-50-51; HILL-TOP Editor 50-51; Baseball 48-51; Track 50-51; Honor Athlete 48-51; Ad Club 50-51; Officers Club 49-51; Mr. Hapeville 50-51; N.C.O. Club 48-49.

REBECCA ANN MILLS
"Becky"
Academic

"Cease to inquire what the future has in store and take as a gift whatever the day brings forth."

Glee Club 46-51; Dramatics Club 48-49-50; Y-Teens 48-51; Spanish Club 49-50; F. H. A. 49-50; *Hornet* Staff 49-50; H. H. S. Savings Bank 50-51.

RICHARD GOSTINE MITCHELL
"Dick"
Academic

"If at first you don't succeed, look for an easier method."

Red Cross 46-47; Dramatics 49-50-51; HILL-TOP Representative 48-49; Student Council 49-50; Track 49-50-51; Band 50-51; Officers Club 50-51; Best Drilled Private in County 49-50.

MARIAN MAY MOON
"Blondie"
Commercial

"He that's content hath enough."

F. B. L. A. 46-47; Cafeteria 46-49; Office 48-49; Spanish Club 50-51; F. H. A.

HAROLD EUGENE MYERS
"Ref"
Academic

"To do for others and myself."

Bass High; President Sub-Freshman Class 46-47; Vice President Freshman Class 47-48; Red Cross 47-48. Hapeville High; Art Club 50-51; N.C.O. Club 48-49-50-51.

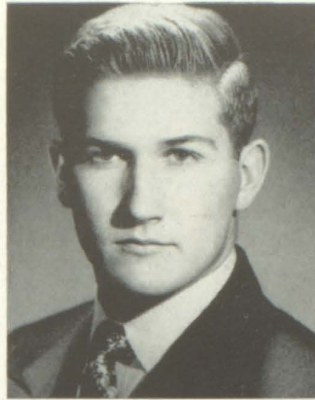

SAVANNA O'SHIELDS
"Bana"
Academic

"Where there's a will there's a way."
Spanish Club 49-50.

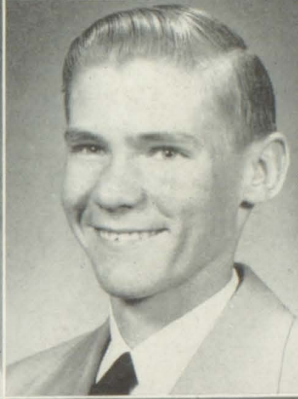

CHARLES PEARCE
General
Beta Club.



ROBBIE MONTINE POWELL
"Teena"
General

"Smile and the world smiles with you; weep and you weep alone."
Spanish Club 49-50; F. B. L. A. 49-50; Cafeteria 49-50; Glee Club 50-51; Basketball 50-51; Dramatics Club 50-51.
Transferred.



PAULA EVELYN RAMSELL
"Polly"
Academic

"A woman's guess is much more accurate than a man's certainty."
The Hornet, News Editor 49-50, Feature Editor 50-51; THE HILL-TOP, Copy Editor 50-51; Spanish Club 49-50; Library Club 48-51; Y-Teens 48-49; Beta Club 48-51; F. H. A. 50-51; Dramatics 49; HILL-TOP Representative 48-50; Ad Club 50-51. Bass High; Library Staff 48-49.



VERA EUGENIA RAY
"Jean"
Commercial

"He that rules himself is greater than he that rules a city."
Glee Club 47-48; Y-Teens 48-49; F. H. A. 49-51-51; Spanish Club 50-51; Student Bank 49-50-51; Dramatics Club 50-51; Radio 50-51; *Hornet* Staff 49-50; HILL-TOP Staff 50-51.

JESSE RAY
"Sam"

General

"So live that no man can point his finger and falsely accuse you."

Hoke Smith: Manager Cross Country Team 46-47. Hapeville High: *Hornet* Staff 50-51; Officers Club 50-51.

MARILYN ROSACRANS
"Rosie"

Academic

"To be thus is nothing but to be safely thus."

Hornet Staff 49-50; Chairman of Bank 49-51; Dramatics Club 49-51; Military Sponsor 49-51; Pep Club 49-51; Senior Class Secretary 50-51; Spanish Club Treasurer 49-50; F. H. A. 49-50.

JUSTINE SAVERIDE
"Justy"

Commercial

"All's fair in love and war."

Forest Park High: Editor School Paper 49-50; Cheerleader 49-50; 4-H Club 49-50; Spanish Club Officer 49-50. Hapeville: Beta Club, Sr. Play.

JOYCE KATHRYN SAWYER
General

"Strive to make each tomorrow better than today."

Blackwell High: F. H. A. 47-48-49, Reporter 48-49. Hapeville High: Cafeteria 50-51; F. H. A.

JAMES W. SEVER
"Dook"

Scientific

"Live and learn — die and forget."

Football 46-50; Basketball 46-49; Track 48-51; Honor Athlete 48-51; Letter Club 46-51.



IDA MAE SHELTON
"Ida"

General

"Only tell a lie when it sounds better than the truth."

Cafeteria 47-50; Spanish Club 49-50; Glee Club 49-50; Dramatics 50-51.

CHARLISE VIRGINIA SIMONDS
"Country"

General

"Great people are dying every day and I feel sick too."

Band 46-47; Glee Club 47-50; Cheerleader 48-50; Red Cross Representative 48-49; Sponsor of Military 49-50-51; Letter Club 48-51; Basketball 50-51; Military Queen 49-50; Dramatics Club 49-50-51; F. B. L. A. 49-50; Softball 46-47-48.

MAXINE EDDIE SIMONDS
"Mackie"

Commercial

"Ignorance is bliss, therefore I'm happy."

Band 46-47; Glee Club 47-48; Art Club 50-51; Dramatics Club 50-51; Sponsor of Military 50-51.

BARBARA JEAN SMITH
"B. J."

Academic

"Forget the past; concentrate on the present, and worry about the future tomorrow!"

Y-Teens 49-50; Student Council 49-50; Dramatics 48-51; Glee Club 47-48-49; *Hornet* Representative 50-51; Beta Club 50-51; Bank Director 50-51; Radio.

MARIELYN SMITH
"Smitty"

Commercial

"Be always happy, never sad, sometimes naughty, never bad."

Treasurer of Freshman Class; Basketball; *Hornet* Representative; Treasurer of Junior Class; Secretary of Student Bank; F. B. L. A.; Letter Club; Dramatics Club; Cafeteria Staff; Assistant Cashier of Student Bank; Treasurer of Senior Class.



RUTH JOY ST. CLAIR
"Red"
General

"It's better to keep your mouth shut and be thought a fool than open it and remove all doubt."

Brown High; Orchestra 46-47-48; Office 46-47-48; Red Cross Representative 46-47; Y-Teens 47-48. Grady High: Assistant Cashier School Bank 49-50. Hapeville High: Glee Club 48-50-51; Office 50-51.

DONALD G. SUMMERS
"Don"
Academic

"Never do anything today that can be done next week."

Football 49-50-51; Letter Club 49-50-51; Spanish Club 49-50; Officers Club 49-50-51; Radio.

WALTER CARLTON
SWICEGOOD
Academic

"Breakest thou leg before thou breakest mine."

Band 46-47-48; Red Cross Representative 47-48-49; Basketball 47-48-49-50-51; Football 49-50; Baseball 49-50-51; Letter Club 48-51; *Hornet* Representative 48-49; N.C.O. Club 48-49; Officers Club 49-50-51.

BETTY ANN TAYLOR
"Bat"
Commercial

"Keep your mind on what you are doing and not what you could be doing."

Hornet Staff 49-50-51; Glee Club 46-47; Beta Club 50-51; Library Club 47-51; F. B. L. A. 49-50-51; Bank Board of Directors 50-51; Dramatic Club 48-49; Y-Teens 48-49; Dramatics Club 50-51.

FLOYD CARL TAYLOR, JR.
"Taylor"
Academic

"Trust no man living and walk cautiously among the dead."

Basketball 48-51; Football 47-48-49; Track 49-51; Letter Club 48-51; Dramatics Club 48-49; Spanish Club 48-50; Student Council 48-51; Glee Club 50-51; N. C. O. Club 48-51.

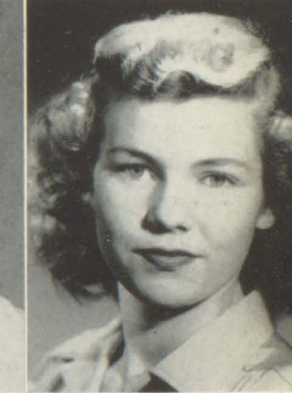
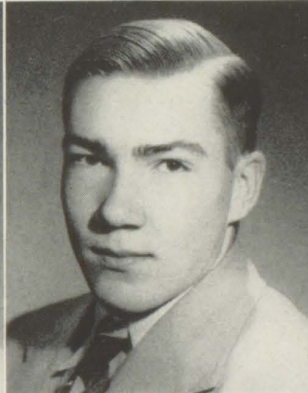
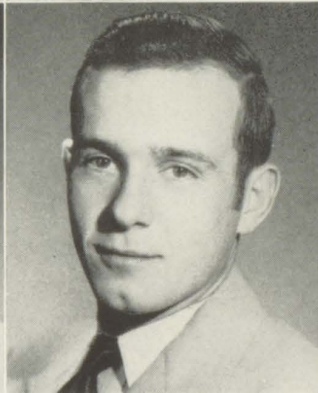
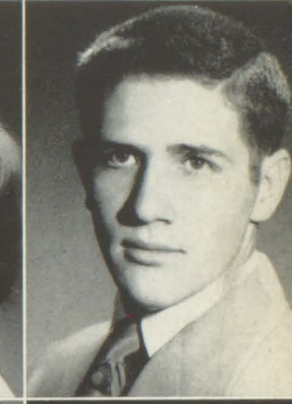
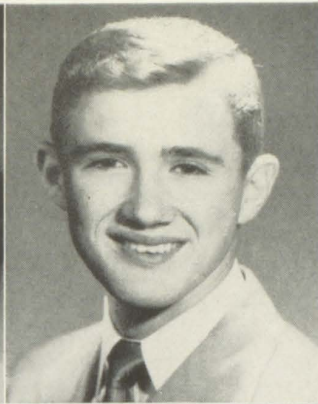

MILES LEONARD TAYLOR
"Micky"
Academic

"Knowing where to go is half of getting what you want."

Red Cross Representative 48-49; Beta Club.

BENNY CLARK TEDDER
Academic

"Beauty is only skin deep, but who's a cannibal?"

HARLEY ANDREW THOMPSON, JR.
Academic

"Do unto others before they do unto you."

Football 49-50; Letter Club 49-50; Student Council 50-51; Baseball Manager 50.

JAMES HAYWARD UPCHURCH
"Catfish"
Academic

"Never tell a lie unless it sounds better than the truth."

Football 46-51; Basketball 46-47; Letter Club 47-51; Officers Club 49-50-51; N.C.O. Club 48-49.

JONELL UPCHURCH
"Jody"
Commercial

"Smile and the world smiles with you."

Brown High: Cheerleader Hapeville High: Major-ette; Basketball; Y-Teens; F. B. L. A.; Secretary Sophomore Class; Cashier School Bank; Dramatics Club; *Hornet* Staff; THE HILL-TOP, Feature Editor; Letter Club; Military Sponsor; Miss Hapeville High.



SENIORS

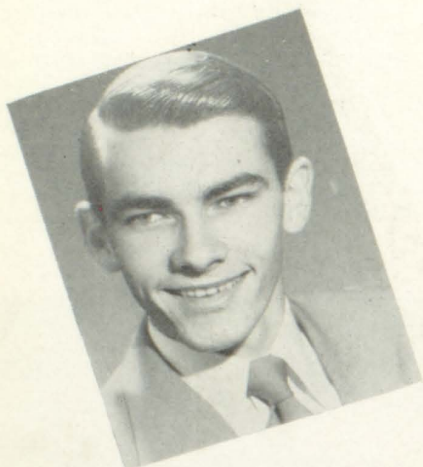

DAVID H. VAUGHAN
Commercial
"Always Study."
Spanish Club.



SARAH FRANCES WADE
"Fran"
Commercial

"Nothing is impossible to a willing heart."
Beta Club 49-51, Treasurer 49-51; F. H. A. Secretary 49-51; Y-Teens 48-51; Secretary 49-50; F. B. L. A. Secretary 49-51; Dramatics Club 47-48; Treasurer Sophomore Class 48-49; *Hornet* Business Manager.



BARBARA ELIZABETH WATKINS
"Bob"
Commercial

"When you come to the end of your rope, tie a knot and hang on."
F. B. L. A. 49-51; Student Bank 50-51; F. H. A. 50-51; Y-Teens 47-48; Beta Club 50-51; Dramatics Club 50-51.



ASA JAMES WATTERS, JR.
Academic
"Look like the innocent flower but be the serpent under it."
Football 47-50; Letter Club 47-48-49-50; Officer's Club 49-50-51.



SANDRA WEAVER
"Sanny"
Academic

"Not for the good of one but for the good of all."
Student Council 47-48-51; Library Club 47-50; Spanish Club 48-50; Beta Club 49-51; Student Bank 49-50; Dramatic Club 49-51; *Hornet* Staff 49-51; Y-Teens 49-50; F. H. A. 49-51; Cheerleader, Captain 48-50; President Freshman Class 47-48; President Junior Class 49-50.



MARY JOAN WEBB
"Boo-Wow"
General

"Live to love, and love to live."
Glee Club 48-49; Cheerleader 48-50; Home Room President 48-49; Military Sponsor 49-50; Letter Club 48-51; Annual Representative 47-48; F. B. L. A. 49-50; Y-Teens 47-48.



SENIORS



ASA THOMAS WELCH
"Welch"
Academic

"Make hay while the sun shines 'cause it looks like it's going to rain."

Football 46-51; Honor Athlete 49; Letter Club 47-50; Audio-Visual 48-49; Ad Club 50-51; Secretary Junior Class 49-50; Track 49-50; Officers Club 49-51; Art Club 49-50-51; Basketball 46; HILL-TOP Staff 50-51; Vice-President Senior Class 50-51.



OUIDA CAROLYN WELLS
"Ace"
Academic

"Not whether you won or lost, but how you played the game."

Basketball 47-51, Captain 49-50; *Hornet*, Editor 50-51, Feature Editor 49-50; Student Council 48-49, Treasurer 49-50; Honor Athlete 47-50; Letter Club 48-51; Beta Club 49-51, President 49-51; Band 46; F. H. A. 47-49; Y-Teens 47-49; Make-up Editor HILL-TOP 50-51; Bank Board of Directors 49-50; Ad Club 50-51; Military Sponsor 50, 51; Dramatics Club 51.



DARLEEN WHITAKER
Academic

"The thing that goes farthest toward making life worthwhile is a smile."

Yokohama American High School: President Freshman Class; President Sophomore Class; Valentine Queen 49; Basketball 47-48-49; Glee Club 47-48; Honor Society 47-48; Hapeville High: Basketball 49-50-51; President Student Council 50-51; Letter Club 49-50-51; Beta Club, Treasurer 50-51; *Hornet* Staff, Exchange Editor 49-50, Editorial Editor 50-51; Art Club 50-51; Military Sponsor 50; HILL-TOP Staff, Layout Editor 50-51;



GEORGE LEWIS WRIGHT
"Fakie"
Academic

"Live and learn; die and forget."

Football 46-50; Basketball 47-48-50-51; Baseball 48-51; Officers Club 50-51; Letter Club 47-51.



ROBERT COY WYNN
"Bobby"
General

"If you want to be happy, live one day at a time."

Vice-President Sub-Freshman Class 47; Vice-President Freshman Class 48; Student Council 47-48; Student Bank 49-50; Dramatics Club 49-50; Spanish Club 49-50; Junior Red Cross 49-50; *Hornet* Staff 49-50; N. C. O. Club 49-50; Officers Club 50-51; Baseball 49-50-51; Letter Club 50-51.



VIRGINIA ESTELLE YEKEL
"Stella"
Commercial

"Live to love and love to live."

Student Council 49; Glee Club 47-48-49; F. B. L. A. 49-50-51; Beta Club 50-51; Y-Teens; F. H. A.



When childhood's dreams were more than fancy



Maxine Simonds

David McMurray

Carolyn Wells

Charlsie Simonds

Marilyn Rosacrans
Tommy Welch

Harley Thompson

Barbara Smith

Hayward Upchurch

Nellie Lou Cook

Montine Powell
Ida Mae Shelton

Dreams ? or Nightmares ?

It's that old feeling!



Beer-Bucket Brigade



"Alma Mater"

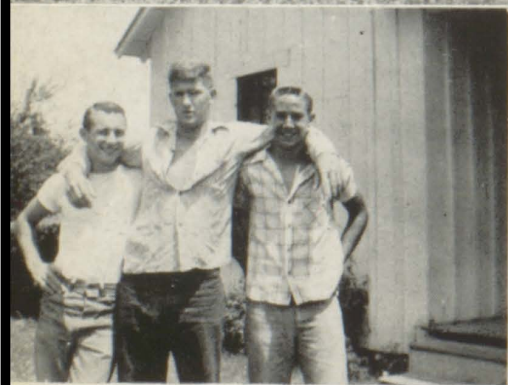
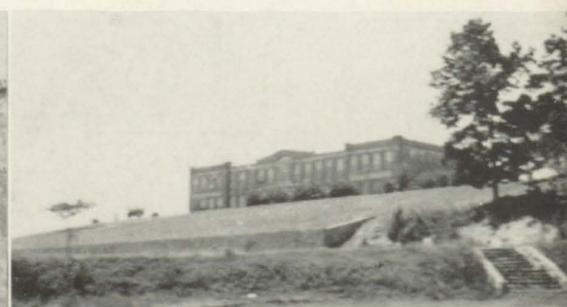

"Boy! It was hot!"

Bathing Beauty?

"HES" AND "SHES.....THE CAR'S AN "IT"



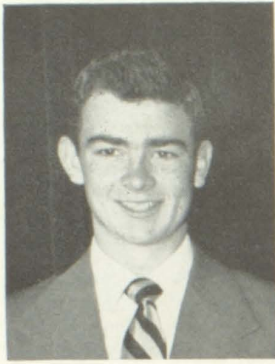

BOBBY FITZGIBBONS
President

"..we are the stuff that dreams are made on.."

Yes, Juniors, you are the stuff that dreams are made on . . . the sweetest, most delicious sort of dreams. Without your friendship and companionship our senior year would have been a drab . . . you have really made our last year at HHS one to be remembered. Through your hard work and determined stick-to-itiveness, dreams of almost impossible magnitude were realized . . . the wonderful, wonderful Junior-Senior . . . the programs for the Girls' County Tournament . . .

To you, the Juniors of nineteen-fifty-one, we of the senior class raise as one a solemn tribute of praise for the past accomplishments, and a silent hope for your future successes.



DOT JONES
Secretary



NETTIE PEARL FOMBY
Treasurer



EMMETT SEYMOUR
Vice-President

A—Thumb-twiddling Blount. B—On the Avenue—Reeves. C—Peek-A-Boo at (13). D—Just a Larry-ing for you. E—The Things. F—The Fish-tale. G—Two Under Par. H—Hot-Rod-Charlie. I—Sadie. J—Roses for ROTC. K—We'd wade the deepest stream.



JUNIORS—

D-1

First row, left to right: Betty Terry, Barbara Pruett, Arline Miller, Virginia Green, Mary Jimmie Jackson, Virginia Lancaster, Roberta Jackson, Beverly Duke. . . . *Second row:* Sarajo Needham, Joyce Black, Buddy Ham, Calvin Coogler, Larry McIntosh, Ray Bacon, Elaine Reeves, Helen Wilson. . . . *Third row:* Bobby Fitzgibbons, Charles Grant, Tommy O'Neal, Bill Conine, Robert Hogue, Weir Owen, Richard Mills, Ronald Hughes, Guy Kirk.



D-2

First row, left to right: Mae Sutton, Evelyn Burge, Juanita Harris, Leola West, Ann Rhea, Barbara Mooney, Bertie Hensley, Lillian Douglas, Jackie Bonner, Dot Jones. . . . *Second row:* Charlene Crumbley, Peggy Grantham, Gene Patillo, Marvin Watkins, Gerald Koon, Wylie Blount, Bobby Gallman, Larry Lonero, Donald Chapman, Lida Nash. . . . *Third row:* Ranny Williams, Grover Hindman, Jack Strickland, Grady McCalmon, Bobby Peek, Morgan Smith, O. B. Deere. *Not in picture:* Judy Kirby, Claire Lee.



D-3

First row, left to right: Mary Ellen Kodatt, Nettie Pearl Fomby, Marie Bonner, Helen Smith, Bobbie Hammond, Kay Tingle, Bebe Conger, Barbara Brown, Opal Morgan. . . . *Second row:* Gwen Moore, Darlene Carter, Emma Brown, Harry Reid, Wallace McDowell, Emmett Seymour, Thomas Terrell, Eunita Carter, Martha Dailey. . . . *Third row:* Thomas Zawoski, Terry Pattillo, Ray Allgood, Ted Pierce, Tommy Miller, Fred Hiers, Charles Cunningham, Sammy Lee, Mike Nolan.



"If you can dream---and not make dreams your master"



CHARLES SMITH *President*
 RUTH MOWELL *Vice President*
 BEVERLY WISE *Secretary*
 ANNE BARROW *Treasurer*

A—Anne (Buzzard) Barrow B—And she can swim, too! C—Momma's Baby D—Sleepy-time gal E—Doug, Krupa, Smith
 F—The Dead-End Kids G—Red on the head H—Cuties "Whit" and "Woof" I—Love-birds???



SOPHOMORES:

C-1

First row, left to right: Clara Williamson, Barbara Sapp, Norma White, Betty Jo Henslee, Emma Lee Boyd, Sally Minish, Gwen Carr, Barbara Thurmond, Barbara Kobres. . . . *Second row:* Carolyn Johnson, Sammy Lee, Ruth Mowell, Jerry Smith, Donald Chapman, Arthur Hixson, Jean Rabideaux, Sue Cone, Shirley Pruitt, Pat Compton, Bill Allgood. . . . *Third row:* Jerry Ashworth, Carlton Glover, Larry Davis, Jack Demarest, Doug Smith, Frank Bright, Wallace Flint, James Johnston, Ronald Watters.



C-2

First row, left to right: Ruth Ballard, Joyce Massingill, Vera Hodgson, Glenda West, Anne Barrow, Marianne Hatch, Connie Baugham, Connie Grubb, Ann Hudgins. . . . *Second row:* Myra Wheeler, Peggy Frost, Barbara McGrady, Charles Bailey, Billy Settle, Robert Brannen, Norma Whitaker, Kattie May Chosewood, Beverly Wise. . . . *Third row:* Hoyt West, Wade Shuman, Jerry Young, Jimmy Housley, Donny Williams, Charles Jackson, Jimmy Dennis, Thomas Wade.



C-3

First row, left to right: Mary Alice Williams, Emma Lou Marks, Ann Thompson, Martha Davis, Shirley Wallace, Betty Jo Minish, Betty Gilbert, Dehlia Shumate, Marilyn Jordon. . . . *Second row:* Dolores Payne, Jerry Wallis, Louise Williamson, Pat Besio, David Canaday, Donald Rickett, Johnny Davis, Kenneth Gresham, Marie Spradley, Betty Freeman, Ruth Jenkins, Mary Grace Griner. . . . *Third row:* David Rabideaux, Robert Stone, Tommy McLeod, James Wells, Hubert McWhirter, Lamar Cason, Deforest Rabideaux, Dan Ingram, Bobby Sims.



C-4

First row, left to right: Christine Talley, Betsy Connally, Jeannine Welcher, Pat Almand, Jo Anne Nix, Joyce McCalmon, Martha Ann Pinion, Anita Babb, Louise Butler. . . . *Second row:* Shirley Folds, Lessie Paramore, Thelma Chosewood, Jack Draughon, John Lovern, Jimmy McLeod, Worth Tolar, Mary Helen Corley, Ann Tingle, Marjorie Raburn. . . . *Third row:* Kenneth Crane, Charles Smith, Harold Hall, Calvin Ray, Bill Callahan, Ray Stephenson, Jerry Jones, John Barrett, W. D. Spradley.

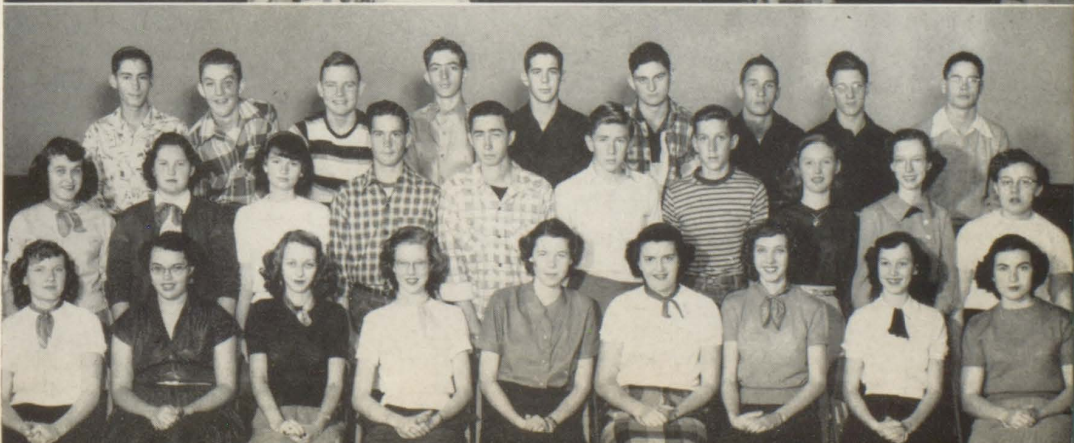

FRESHMEN

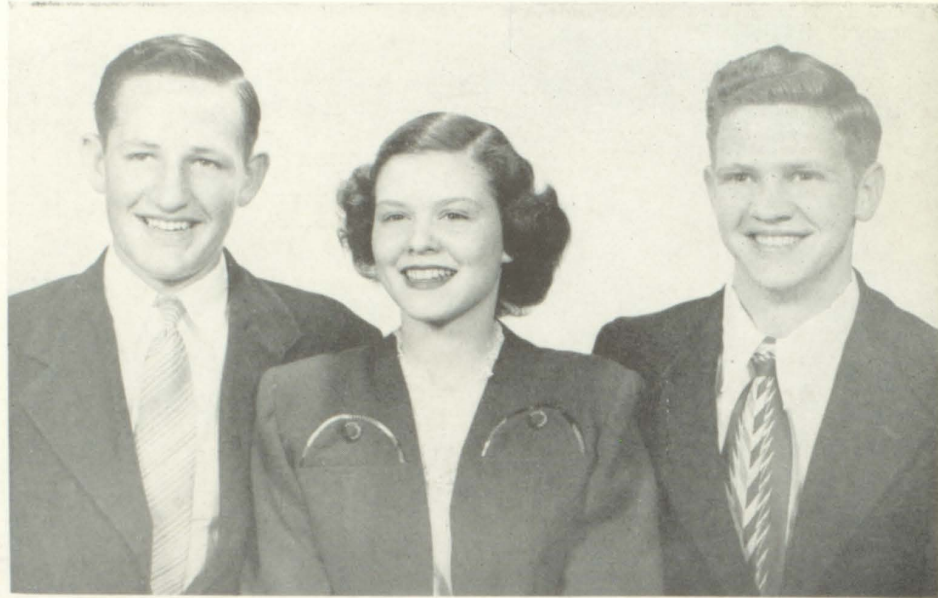

KAYE WALL *President*
 ROGER BAKER *Vice President*
 FREDDY STRICKLAND *Secretary*
 JIMMY STOVALL *Treasurer*



B-1

First row, left to right: Dot McLeod, Peggy Ellis, Carol Granger, Margaret Kennedy, Ruth Freeman, Elsie Stephens, Lanette Frey, Nadine Southern, Joy Rasmussen. . . . *Second row:* Jeanne Strickland, John McCannon, Charles Baughman, James Morris, Jimmy McDaniel, Bobby Wofford, Emory Chronister, Lowell June, Kenneth Pruitt, Pat Baker. . . . *Third row:* Frank Davis, Roger Baker, Jehu Yarborough, Charles Brown, Jimmy Smith, Eddie Starnes, Jack Hayes, Delano Haddock, Jimmy Myers.



B-2

First row, left to right: Edith Williamson, Juanita Wilbanks, Audrey Cawthon, Janice Watson, Martha Jones, Joan Beville, JoAnn Minor, Mary Sidney Baldwin, Betty Ann Wofford. . . . *Second row:* Mary Frances Honea, Jane Huckaby, Gerald Gilbert, Benny Wood, Frank Hyles, Jimmy Minchew, Joanne Crankshaw, Charlotte Powell, Sue Stone. . . . *Third row:* Dick Bigham, Burton Odom, Claude Harris, Neil Hartman, Jimmy Stovall, Freddie Strickland, Max Browning, John Carlisle, Wilson Owen, Wesley Owen.

*"All that we see or seem
Is but a dream within a dream."*

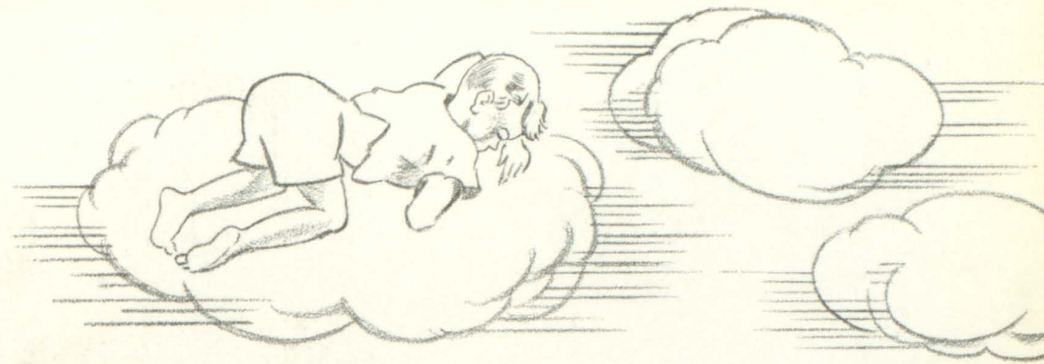

B-3

First row, left to right: Karen Crossin, Lila Hill, Maxine Helton, Mary Cole, Carole Camp, Beverly Taylor, Mary Jo Lee. . . . Second row: Jeanne Thomas, June Youmans, Donald Tanner, Walter Deere, Dickey Bennett, James Carter, Sue Weinberg, Jacquelyn Murphy. . . . Third row: Mary Castleberry, Gerald Mays, Frank Seymour, D. L. Sanders, Herbert Butler, Charlie McWilliams, Larry Brackett, Tommy Hyde, Barbara Yarbrough.



B-4

First row, left to right: Sandra Bedford, Mary Jean Schroeder, Jean Owen, Jane Martin, Pat Taylor, LeGay Tallman, Gayle Harp, Janet Minix. . . . Second row: Shirley Fountain, Thomas Pearce, David Ireland, Don Ferrell, Lamar Powell, Charles Smith, Jesse Wood, Bron Cantrell, Joanna Neill. . . . Third row: Harold Kelly, Earl Tollison, Neal Turner, Charles Gazaway, Thomas Thraikill, Millard Davis, Marvin Ivie, Ronald Tallman.



B-5

First row, left to right: Gwen Hunt, Patsy Thompson, Shirley Hampton, Shirley Kidd, Tempie Higginbotham, Shirley McLaudlin, Joyce Blomthamship, Julia Walker, Barbara Culbreth. . . . Second row: Kaye Wall, Harold Hughes, Lavant Blalock, H. B. McSwain, Kenneth Harris, Pat Mann, Harold Dailey, Desella Hammett, Jo Ann Pattillo. . . . Third row: Billy Searcy, David Caldwell, Wendall Davis, Howard Barnett, James Goodwin, Lamar Bonds, Elliot Stamey, Jimmy Kuhn.

subfreshmen

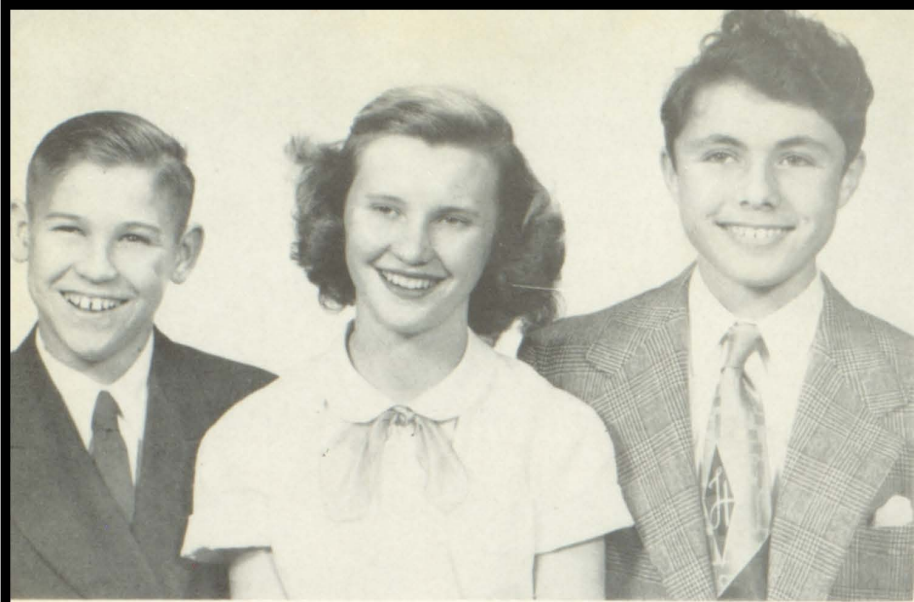

BOBBY STIPE *President*
 FREDDIE HARP *Vice-President*
 MARGARET WEAVER . . . *Secretary-Treasurer*

A-1

First row, left to right: Carolyn Beck, Betty Spinks, Roxanne Williams, Lois Morris, Bobbie Nell Fomby, Nila Mae Helton, Betty McGuire, Joellen Linch. . . . *Second row:* Catherine Honea, Daisy Jo Hammett, Virginia Harvey, Pat Fuller, Barbara Belcher, Dorothy Jean Stallings, Dennie Griner, Barbara Jo Kaglik, Frances Lee. . . . *Third row:* Eleanor Wallace, Elsie Harris, Bessie Richards, Earline Craig, Helen Butler, Wilma Bryan, Betty Hughes, Helen Smith. . . . *Fourth row:* Jeanette Neill, Ann Mabry, Tommy Tedder, John Morris, Jack Youngblood, Bobby Settle, June Upchurch.



A-2

First row, left to right: Beatrice Whitworth, Betty Mae McCary, Noel Foster, Arlene Gibson, Peggy Conine, Shirley Ballentine, Annie Scoggins, Shirley Rooke. . . . *Second row:* Rex Miller, Robert Stipe, Homer Stonaker, Jimmy Sneed, Eugene Lewis, Sammy Simms, Frankie Peek, Arol Miller, Jimmy Smith, Eddie Bright, Donald Mitchell. . . . *Third row:* Andy Bufington, Freddie Harp, Felix Gros, Johnny Jarvis, Jim Dokey, Frank Smith, Paul Hall, Hugh Brown, Ray Scoggins, Tommy Barber. . . . *Fourth row:* Harry Cawthon, Bobby Ham, Don Fruit, Judd Cleveland, Jimmy Barnes, Melvin Watkins.



A-3

First row, left to right: Donald Colbath, Henry Hillbrath, Billy McDonald, Stephen Waller, Grady Smith, Billy Estes, Benny Frazier, Wade Wheeler. . . . *Second row:* Walter Whitaker, Ronald Wilson, Manuel Williams, W. L. Denney, Gary Yancey, Tommy Askew, G. W. Wade, Ernest White. . . . *Third row:* Ronald Welcher, Neal Tamson, Bill Tingle, Larry Fields, Billie Butler, Richard Hall, Lynn Foster, Harold Anderson. . . . *Fourth row:* Kenneth Brown, Harold Gallman, Merriel Jackson, Frank Parham, Madison Smith, Franklin Grantham, Charles Snider, David Dye.



"If there were dreams to sell,
What would you buy?"



A-4

First row, left to right: Dwight Holton, Thomas Sawyer, Pete Honea, Kenneth Shelton, Bill Anderson, J. T. Hall, Bill Hester, Bobby Miller, Edward Pierce, Frank Minor. . . . *Second row:* Pete Owen, Kenneth Rivers, Gary Kemp, Jackie Haddock, Jerry Pilgrim, Patty Wynn, Frances Hogan, Sue Knowles, Jimmy Bentley, Tracy Tolar, Harold Humphries. . . . *Third row:* Steve Barrs, Tony Rhea, Austin Flint, Jimmy Freeman, Gerald Lewis, Jerry Douglass, Tommy Archer, Ray Eason, Bobby Odom. . . . *Fourth row:* Norris McElhannon, Bobby Taylor, John Sangster, Leroy Scofield, John Norwich, Ben Hutchinson, Dean Crane.



A-5

First row, left to right: Joyce Thomas, Elaine Smith, Nellie Jo Trollinger, Nadine Weaver, Maxine Auevette, Pat Anderson, Vera White, Jane Ellis, Mary Joyce Denny. . . . *Second row:* Shirley Macon, Mary Griggs, Shirley Thompson, Gladys Pittman, Delores Haynes, Joyce Cole, Pat Reed, Mary Sue Anthony, Jeanette Gill. . . . *Third row:* Gloria Barton, Beverly Harris, Marie Miller, Jackie Phillips, Margaret Weaver, Joanne Tucker, Lucenia Ray, Alice Jenkins, Carolyn Ivie. . . . *Fourth row:* Sue Helms, Elaine Davis, Jess Lucas, Fred Crawford, Hugh Howell, Bobby Chapman, Sandra Baker, and Lou Ann Hembree.



A-6

First row, left to right: Janice Connally, Deanna Jackson, Norma Jean Robinson, Mary Courie, Sue Reid, Sandra Davis, Armenta Webb, Mary Lou Jackson. . . . *Second row:* Delorious Morris, Jerry Hunter, Peggy Taylor, Margaret Brantley, Vivian Jackson, Eloise Smith, Betty Joyce May, Mary Talley, Jewel Abercrombie. . . . *Third row:* Joyce Smith, Esther Smith, Martha Ivey, Joyce Parker, Verlyn Ritch, Margaret Harris, Carolyn Tanner, Zelma Parker, Nell Scoggins.



Just an Old Brewer Custom



Zing-Zing-Zoom-Zoom-Tra La La La—La La



Enuf sed, Fellas

ALL ABOUT "SCHOOL"



Disc Jockeys



Oh No!



Future Betas, Maybe?



Lest we forget . . . BooHoo!



REGION 3A BASKETBALL
TOURNAMENT
DRUID HILLS GYMNASIUM

TUES.

This is to certify that
Barleen Whitehead
has been initiated a member of the
National Beta Club and is entitled to all
rights and privileges of mem-

National Beta Club
This is to certify that
Barleen Whitehead
has been duly initiated a member of the
National Beta Club and is entitled to all
rights and privileges of mem-

James W. Hossie
EXECUTIVE SECRETARY

Peachtree
PEACHTREE AT 13TH
SPECIAL STUDENT
SCHOOL YEAR
STUDENT *Carlton Swick*
SCHOOL *Hapeville High*
Upon Presentation of this card at the Box
Holder may purchase one (1) ticket at the
Evening, Saturday, Sunday or Holiday.
TEACHER

Future Business Leaders of America
Sponsored by
UNITED BUSINESS EDUCATION ASSOCIATION
A DEPARTMENT OF THE NATIONAL EDUCATION ASSOCIATION
1201 SIXTEENTH STREET, N. W., WASHINGTON 6, D. C.

(Seal)

Name *Janet Henea*
Membership dues paid for year ending *Sept. 1951*
Hapeville High School
Chapter
Janet Henea
Chapter President

THE STAFF
 CAROLYN WELLS
Editor
 FRAN WADE
Business Manager
 PAGE EDITORS
 MARILYN ROSACRANS
News
 DARLEEN WHITAKER
Editorial
 PAULA RAMSELL
Features
 TOMMY FARRAN
Sports
 JOAN HERSCHELMAN
Assistant Sports

The HORNET



Flash-bulb Fiends: Jesse Ray and Larry Helms.



MISS ANNE BEAUMONT
Advisor



Time out with the Editorial Staff

Bishop, Taylor, McKee, Gazaway, Haynie.



The Mailbox



Hard at work getting the money in.

The Hill-Top

HAYNIE



BAKER



UPCHURCH



GILLESPIE



FARRAN



GAZAWAY

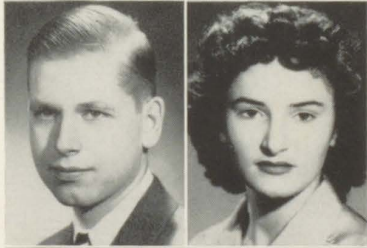

BUICE



RAY



WHITAKER

RAMSELL

WELLS

WELCH

BEVILLE

HAND

WEAVER

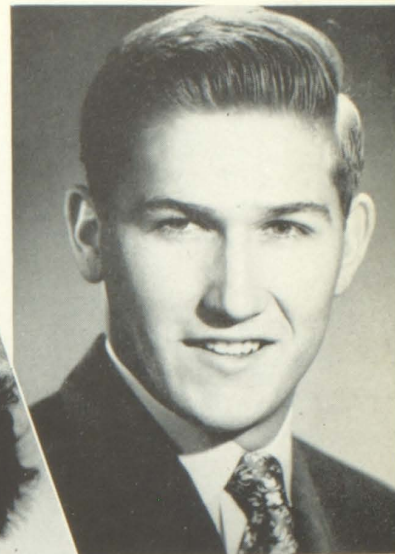

Editor McMurray



Manager Martin

"Off Moment" with the Eds.



STAFF

- JUDY HAYNIE.....Literary Editor
- DARLEEN WHITAKER.....Layout Editor
- JANET BAKER.....Picture Editor
- PAULA RAMSELL.....Copy Editor
- JONELL UPCHURCH.....Feature Editor
- CAROLYN WELLS Sports & Makeup Ed.
- CHARLES GILLESPIE.....Military Editor
- TOMMY WELCH.....Asst. Picture Editor
- TOMMY FARRAN.....Asst. Sports Editor
- NORA BEVILLE.....Advertising Manager
- MARVIN GAZAWAY.....Asst. Adv. Mgr.
- ATHENE HAND.....Circulation Manager
- JERRY BUICE.....Draftsman
- SANDRA WEAVER.....Asst. Cir. Mgr.
- JEAN RAY.....Typist



The Staff at its best.

*"We are the
music makers
And we are the
dreamers of
dreams----"*



All tuned up, and ready to go The Concert Group

DIVINE DANCE BAND . . .

Eighty-eight Tickler
LEE DAVIS

Music from tip to toe
DOUG SMITH

*The Pied Piper, but we're
not rats* CHARLES SMITH

Harry James a la Hapeville
ROBERT HARDIN



Bird's-eye view by a participant The Concert Band



THIRD ANNUAL
Christmas Concert
PRESENTED BY
THE
HAPEVILLE HIGH SCHOOL
MUSIC DEPARTMENT
*
Mr. John Lewis, Principal
Miss Jane Jones, Vocal Instructor
Mr. M. T. Crisman, Instrumental Instructor
*
Wednesday, December 13, 1950
8 o'clock
*
HAPEVILLE HIGH SCHOOL AUDITORIUM



Informal Student Interests

PEP CLUB

Noise Makers for Any Old Game

Any Money Today?



THE STUDENT BANK: Roy Barrow, President; Joan Herschelman, Vice-President; Athene Hand, Cashier; Marilyn Rosacrans, Chairman of the Board. Members of the Board: Neal Bannister, Barbara Brown, Lee Davis, Dot Jones, Sammy Lewis, Marie Martin, Joan McKee, Rebecca Mills, Mike Nolan, Jean Ray, Charlsie Simonds, Barbara Smith, Betty Ann Taylor, Jonell Upchurch, Barbara Watkins.

This is the High School Hour

MIKE FRIGHT

(An Original Play)

Produced by the Radio Work-Shop

CAST OF CHARACTERS

Stage Fright	Thomas Bentley
Mike Fright	Ronald Bennett
Bright Fright	Bobby Wynn
Notta Fright	Lee Davis
Sucha Fright	Janet Baker
Little Fright	Ann Gardner
Night Fright	Donald Summers
Whatta Fright	Robert Hardin
Ma Fright	Darleen Whitaker
Big Fright	Jean Ray



Las Amigos y Amigas

First row, left to right: Jeannine Welcher, Joyce McCalmon, Helen Smith, Betty Freeman. . . .
Second row: Eileen Bucknall, Charlotte Gresham, Mildred Higginbotham, Betty Futral, Marian Moon. . . . *Third row:* Gwen Moore, Claire Lee, Shirley Wallace, Elaine Reeves, Betsy Connally, Ann Thompson, Marjorie Raburn. . . . *Fourth row:* Roberta Jackson, Mary Ellen Kodatt, Jo Kerr, Jean Ray, Rebecca Mills, Athene Hand. . . . *Fifth row:* Tommy Zawoski, Larry Lonero, Earline Boles, Sammy Lee, Clara Williamson, Louise Williamson, Peggy Frost, Emma Lou Marks. . . . *Sixth row:* Ronald Hughes, Weir Owen, Roy Barrow, Tommy Miller, Harry Reid, Ray Bacon. . . . *Seventh row:* Richard Mills, Michael Nolan, Ronald Bennett, Bobby Wynn.



All About People And Places

At ease in the Lounging Corner



Check-out time



THE LIBRARY STAFF

MRS. VELMA WHITE Librarian
 MISS CAROLYN DERRICK Clerk

Working Session



*Big Wheels Behind the
"Field of Action"*



Your Future - -

IN BUSINESS

F. B. L. A.



Seated, left to right: Janet Honea, Frances Wade, Jean Ray. . . Standing, first row: Kathryn Lewis, Estelle Yekel, Barbara Brown, Betty Ann Taylor, Jonell Upchurch. . . Second row: Joyce Carlisle, Virginia Blalock, Marielyn Smith, Dorothy Adams, Barbara Watkins, Justine Saveride, Betty Futral.



BANK TELLERS AND BOARD

First row, left to right: Martha Ivey, Lou Ann Hembree, Ann Tingle, Carolyn Dorsey, Norma Whitaker. . . Second row: Nora Beville, Betty Ann Taylor, Marie Martin, Pat Taylor, Gwen Hunt, Barbara Brown, Joan McKee, Dot Jones, Charlsie Simonds. . . Third row: Marilyn Rosacrans, Virginia Green, Barbara Smith, Rebecca Mills, Barbara Watkins, Jean Ray, Marielyn Smith, Joan Herschelmann. . . Fourth row: June Upchurch, Opal Morgan, Tommy Archer, Frank Davis, Dick Bigham, Neal Bannister, Jonell Upchurch, Athene Hand. . . Fifth row: Bobby Sims, Lee Davis, Doug Smith, Ranny Williams, Roy Barrow, David Vaughn, Michael Nolan, Sammy Lewis

IN HOMEMAKING

F. H. A.

First row, left to right: Martha Davis, Sarajo Needham, Shirley Pruitt, Anne Barrow, Margaret Kennedy. . . Second row: Betty Joyce May, Sue Reed, Janet Minix, Mary Courie, Connie Grubb, Anita Babb. . . Third row: Ann Mabry, Dessela Hammett, Daisy Jo Hammett, Joyce McCalmon, Joan Herschelmann, Sandra Weaver, Helen Wilson, Frances Wade, Elaine Smith, DeAnn Jackson, Barbara Watkins, Karen Crossin.

What could be finer
Than a hot and tasty diner.



MRS. WILLIAMS,
Cafeteria Manager



Left to right: Joyce Smith, Martha Ivey, Sue Weinberg, Shirley Kidd, Marielyn Smith, JoAnn Nix, Kay Tingle, Gwen Ingram, Roxanne Williams, Norma Robinson, Joyce Sawyer, Peggy Taylor, Frances Lee, Daisy Jo Hammett, Lamar Cason.

SCHOLASTIC

HONORS

*"Ducamus Aliis
Serviando"*



THE BETA CLUB.—*First row, left to right:* Dot Jones, Secretary; Darleen Whitaker, Treasurer; Carolyn Wells, President; Judy Haynie, Janet Baker, Martha Davis, Barbara Smith, Betsy Connally, Ann Thompson, Anita Babb, Norma White. . . . *Second row:* Sandra Weaver, Vice-President; Sarajo Needham, Joyce Carlisle, Athene Hand, Ann Tingle, Estelle Yekel, Earline Boles, Faye Exum, Glenda West, Nora Beville, Fran Wade, Betty Terry. . . . *Third row:* Helen Smith, Joan Herschelman, Thomas Bentley, Jerry Buice, Donald Chapman, Paula Ramsell, Jo Ann Nix, Barbara Watkins, Bobbie Hammond, and Betty Ann Taylor.

HONORABLY MENTIONED

AESTHETICALLY *The "Sister Graces"*

First row: Beverly Wise, Captain. . . .
Second row: Jonell Upchurch, Alternate Captain; Anne Rhea; Audrey Cawthon. . . . *Third row:* Bertie Henslee, Pat Besio, Gwen Carr.

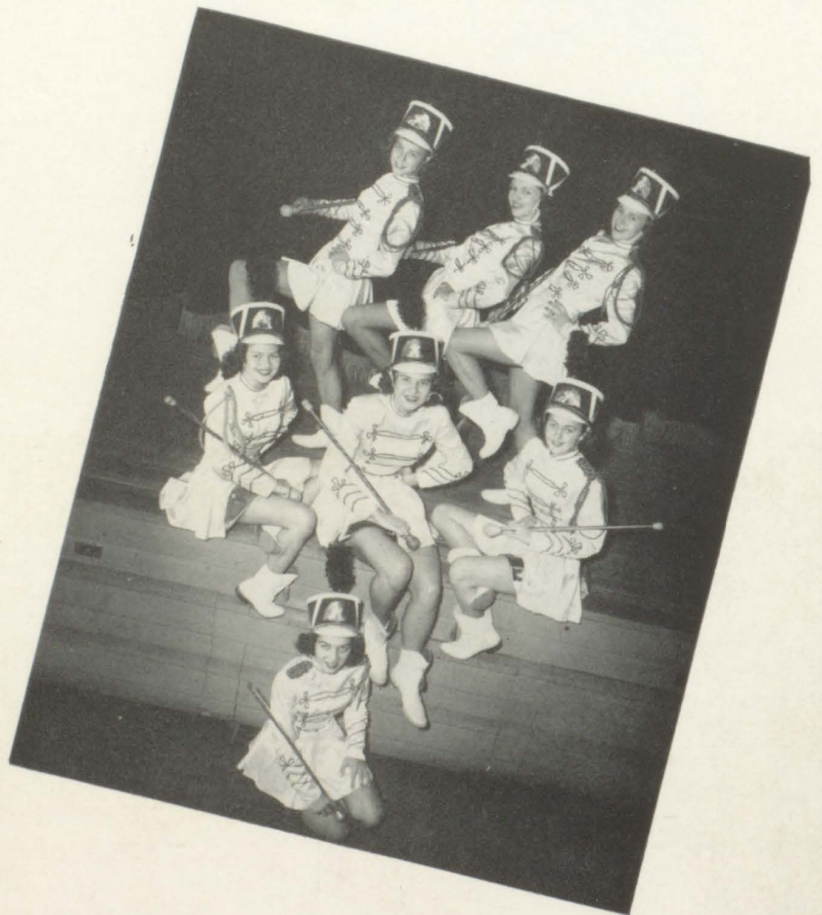

Athletic Ally

Letter Club

Charles Bailey, Anne Barrow, Nora Beville, Wiley Blount, Marie Bonner, Robert Brannen, Frank Bright, Charlene Crumbley, Jack Demarest, Tommy Farran, Shirley Folds, Bobby Gallman, Charles Gillespie, Bill Griffith, Willie Hammett, Bobbie Hammond, Athene Hand, Dot Jones, Jerry Jones, Sammy Lee, Joyce Massingill, J. R. McMahon, David McMurrain, Tommy Miller, Barbara Mooney, Gwen Moore, Ruth Mowell, Lida Nash, Sarajo Needham, Anne Rhea, Jimmy Sever, Charlsie Simonds, Bobby Sims, Ray Stephenson, Robert Stone, Carlton Swicegood, Harley Thompson, Kay Tingle, Jonell Upchurch, Marvin Watkins, Asa Watters, Sandra Weaver, Joan Webb, Tommy Welch, Carolyn Wells, James Wells, Darleen Whitaker, Norma Whitaker, and Lewis Wright.



STUDENT COUNCIL

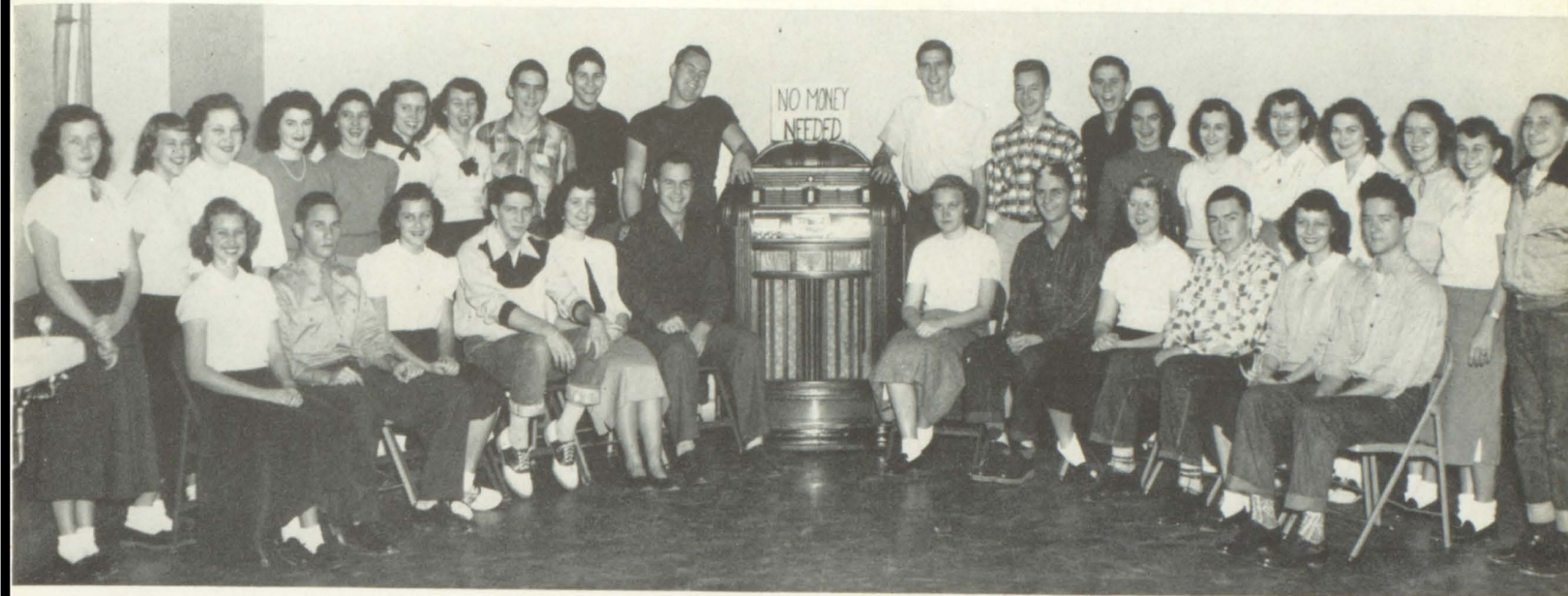

STUDENT COUNCIL

Left to right, seated: Marielyn Smith, Jerry Jones, Jackie Bonner, Floyd Taylor, Dot Jones, Roy Barrow, Nettie Pearl Fomby, Jack Demarest, Joan Herschelman, Harley Thompson, Darleen Whitaker, Robert Stone. . . . *Standing:* Faye Exum, Sue Weinberg, Jo Kerr, Athene Hand, Marie Martin, Sandra Weaver, Glenda West, Donald Rickett, Donald Chapman, Tommy O'Neill, Tommy Thrailkill, Wendell Davis, Mike Nolan, Ruth Mowell, Joyce Carlisle, Mary Baldwin, Gwen Moore, Norma Whitaker, Shirley Folds, and Emory Chronister.

THE HUMAN COMEDY...

with apologies to Saroyan



DRAMATICS CLUB

First row, left to right: Athene Hand, Virginia Blacklock, Bertie Henslee, Maxine Simonds, Charlie Simonds, Sandra Weaver, Marielyn Smith. . . . *Second row:* Roy Barrow, Gerald Koon, Jerry Buice, Sammy Lewis, Ranny Williams, Ronald Hughes, Charles Gillespie. . . . *Third row:* Joan Herschelman, Charlotte Gresham, Rebecca Mills, Delorious Morris, Tommy Zawoski, Barbara Brown, Thomas Bentley. . . . *Fourth row:* Paula Ramsell, Barbara Smith, Anne Barrow, Ann Gardner, Frances Wade, Carolyn Wells. . . . *Fifth row:* Jonell Upchurch, Marilyn Rosacrans, Marie Martin.



JOAN WEBB



CHARLOTTE GRESHAM



CHARLSIE SIMONDS

*Cheerleaders
of
1950*

S
C
H
O
O
L

S
P
I
R
I
T



ATHENE HAND
Co-Captain



SANDRA WEAVER
Captain



Left to right: Pat Besio, Audrey Cawthon, Betty Jo Henslee, Beverly Wise, Gwen Carr, Jonell Upchurch, and Anne Rhea.

Left to right: Kay Tingle, Charlene Crumbley, Dot Jones, Captain; Gwen Moore, Co-Captain, and Barbara Mooney.



MASCOT
UPCHURCH



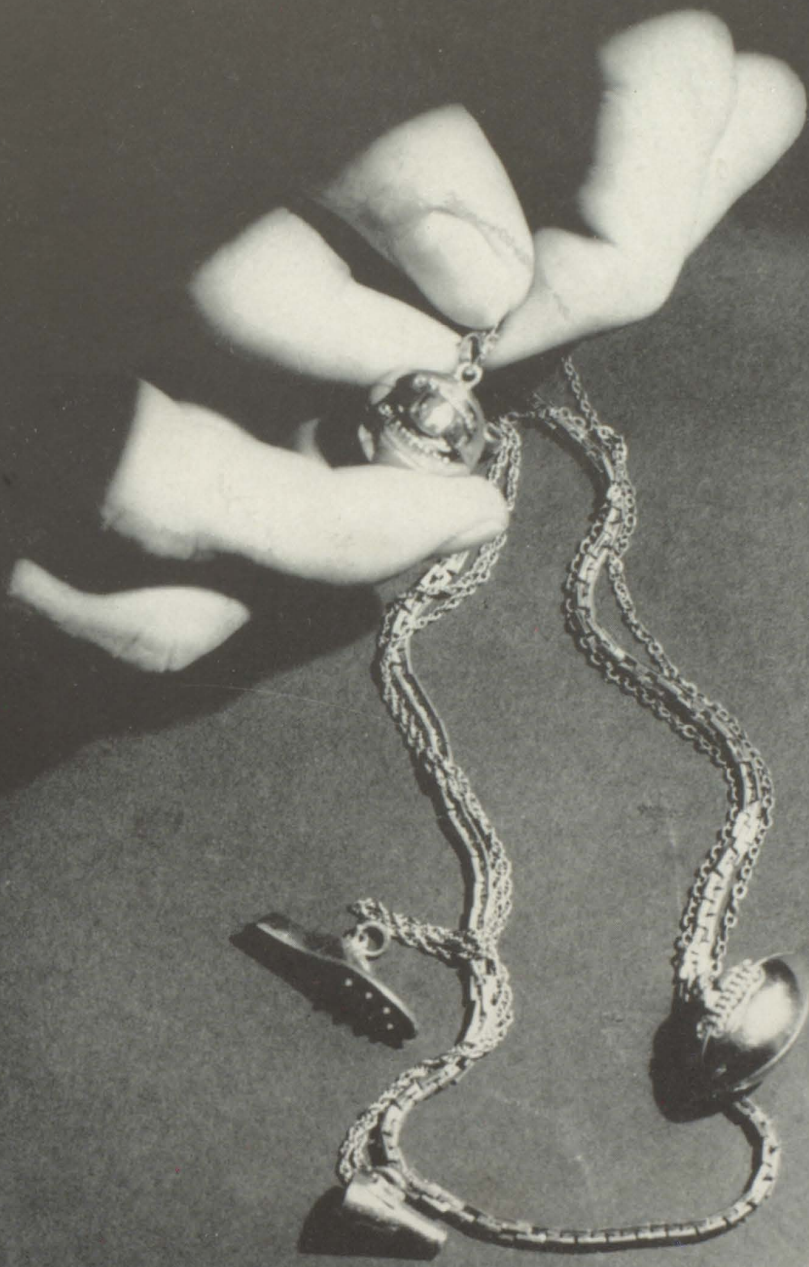

GRIDIRON GALLERY



Coaches Howard, Campbell, Brewer plan proper pigskin plays.



ASHWORTH AND BAILEY
Water-bucket boys.



VARSITY—*First row, left to right:* Bud Jones, Marvin Watkins, Tommy Farran, Jimmy Sever, Wylie Blount, Lewis Wright, David McMurrain, Tommy Welch, J. R. McMahon, Harley Thompson, Roy Barrow, Bill Griffith, Bill Calhoun, Hayward Upchurch. . . . *Second row:* Thomas Terrell, James Buchanan, Bill Callahan, Wade Shuman, Bobby Fitzgibbons, Guy Kirk, Ted Pierce, Ray Stephenson, Grady McCalmon, Donald Summers, Terry Pattillo, Pat Harmon, Durward Cason, Carlton Swicegood. . . . *Third row:* Donald Chapman, Frank Smith, Bo Davis, Eddie Bright, Wallace Flint, Gerald Mayes, Leroy Scofield, Harold Hall, Weir Owen, Tommy Hyde, Larry Davis, Tommy McLeod, Frank Bright, Charles Jackson.

"Go—Get—'Em—Gang"

Set for the Snap



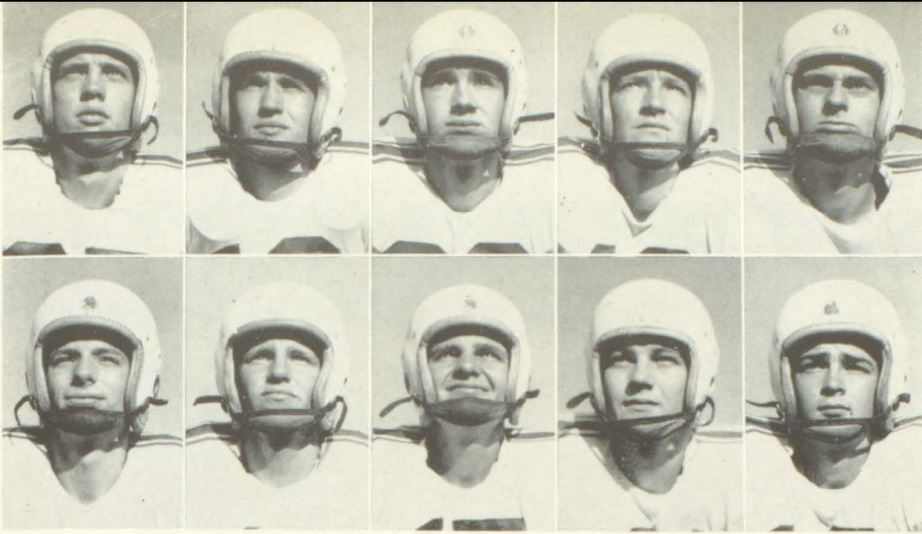

"B" TEAM

First row, left to right: Ted Pierce, Tommy McLeod, Donald Rickett, Wallace Flint, Harold Hall, Charles Jackson, Bill Callahan, Eddie Bright. . . .
 Second row: McCoy Wood, Bo Davis, Bobby Miller, Donald Chapman, Gerald Mayes, J. T. Hall, Tommy Hyde, Charles Brown, Thomas Terrell, Billy McDonald.

Guy Kirk Center
 Pat Harmon Quarterback
 Donald Summers End
 Grady McCalmon End
 Ray Stephenson Tackle
 Wade Shuman Tackle
 Terry Pattillo Half Back
 Jack Demarest Quarterback
 Ted Pierce Guard
 Bobby Fitzgibbons Guard

	We	They
Russell	18	14
West Fulton	19	7
Campbell	19	14
Cartersville	6	39
O'Keefe	7	19
Canton	32	13
Fulton	6	19
College Park	7	13
Newnan	0	32

REMEMBER WHEN

Hapeville defeated Russell's Wildcats for the third time in history. . . . Tommy Farran whizzed. . . . Asa lost for season.

Cotton roared ahead in high gear to snatch a close one from West Fulton. . . . Swicegood crippled.

Campbell's Bears howled in vain. . . . Ellijay and Roy said "no-no" to stubborn Bear backs.

Mighty Hurricane toppled Greenies from list of undefeated in thriller-diller. . . . Harley tackled everyone.

Tommy Welch grabbed an Irish fumble for only Hornet TD.

Hapeville triumphed in Friday night mud fight. . . . Bud Jones scampered 91 yards to tally. . . .

Lewis Wright supplied Hornet hosts with spark. . . . Redbirds win anyway. . . .

The cold winds did blow. . . . Jimmy Sever and J. R. caught passes galore. . . . College Park "squeaked" by. . . .

The big motorcade ended the big season. . . . Newnan tried and tried and finally won.

All-Star Halfback Hayward Upchurch
 "They shall not Pass" Roy Barrow
 "Tulane-Bound" Foots David McMurrain
 Rock of Gibraltar Bill Griffith

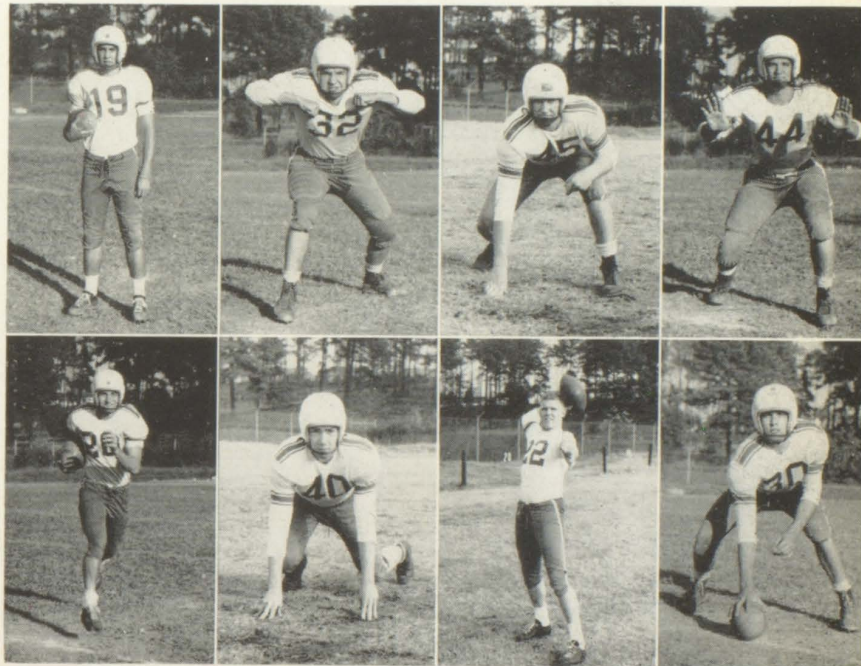

Whizz . . . Fastest feller there izzz Tommy Farran
 Block-Buster Harley Thompson
 Triple-threat-Cotton Lawrence Johnson
 "Hit 'em high; Hit 'em low" Tommy Welch

Jack of All Trades Wylie Blount
 Jolly Good Sport Carlton Swicegood
 If it's distance in a boot it's . . . James Buchannan
 Fierce Fella Bill Calhoun
 Glue-Pot Dooky Jimmy Sever
 Signal Caller Lewis Wright
 Speed Merchant Jerry Jones
 Thundering 31 J. R. McMahon

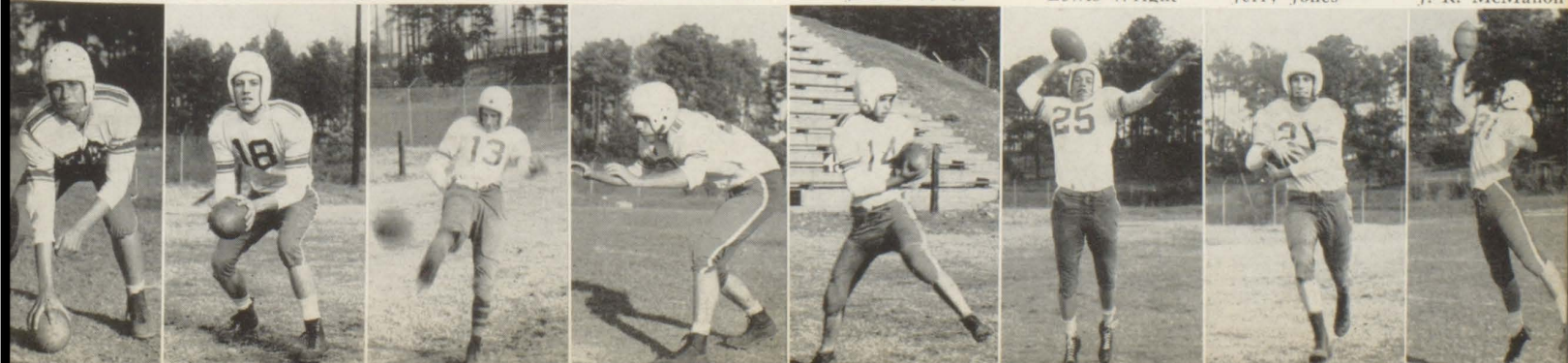



Rebound Tension



No, not a maypole, just a huddle.

PRESENTING for the first time in history, the girls' active B-Team, complete with coach, managers, captains, regular sessions, and all the trimmings. A few of the girls: Shirley Pruitt laid many a fine block to protect her teammates as they shot 'em in the basket. . . . Marilyn Jordan was a Tessie in miniature at her pivot spot. . . . Shirley Folds was the long shot artist. . . . Joy Rasmussen fought and fought for her points. . . . Now for the guards: Edith Williamson and Barbara Culbreth were quick as bunnies. . . . Carol Camp blocked 'em "ever whicha way". . . . Joyce McCalmon developed into a good, all-round guard. This team will be going places, come another year!

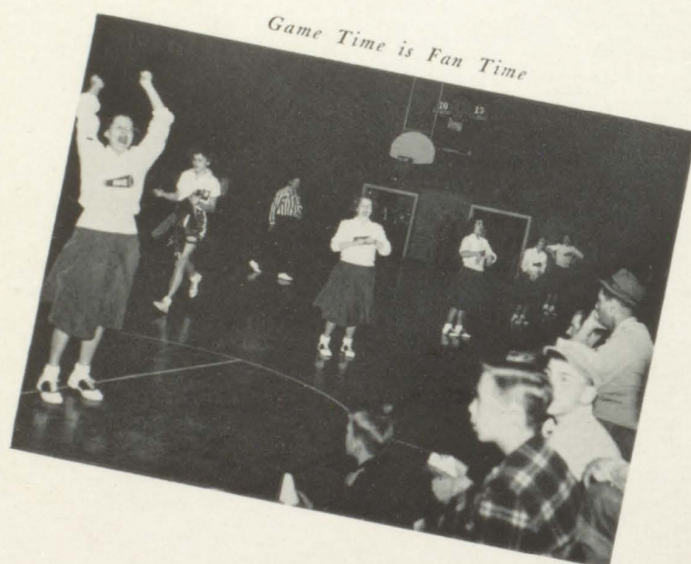

Refs, Cheerleaders, Crowd, Cap'n, et al.



BABY BOOGERS

First row, left to right: Joanne Pattillo, Sue Cone, Emma Lee Boyd, Mgr.; Marianne Hatch, Mgr.; Shirley Pruitt, Sandra Bedford. . . . Second row: Barbara Culbreath, Gail Harp, Marilyn Jordan, Shirley Folds, Capt.; Karen Crossin, Alt.; Carol Granger, Marion White, and Joy Rasmussen.

of Glamour

HATS off to Coach Brewer's Lady Hornets—hereafter to be saluted as the BOOGERS. Yessir, they didn't mean maybe when they set about playing the ball game. Tho' they thought coming and teams go . . . and Coach roars some mo' . . . it's been so long since a gal's team has had such a successful season!



Captains Jonell Upchurch and Darleen Whitaker

*Don't be bashful,
Ace!*

*She flies through
the air . . . But not
with ease!*

Quit makin' faces!

Asleep on the job



VARSITY GIRLS

First row, left to right: Vera Hodgson, Joyce Massingill, Charlsie Simonds, Sammy Lee, Anne Barrow, Carole Camp, Bobbie Hammond, Sarajo Needham, Edith Williamson, Gwen Hunt. . . Second row: Norma Whitaker, Jonell Upchurch, Ruth Mowell, Carolyn Wells, Anne Rhea, Darleen Whitaker, Lida Nash, and Nora Beville.

SEASON IN REVIEW

College Park came and left, victorious . . . but scared!! Fulton's females were cut down to quite their own size. Newton County, last year's champs, toppled from the ranks of the undefeated. The gals scored sweet revenge on Russell and Campbell. Sharpshooters for the team—North Fulton and Druid Hills! Ooooh, could they play sweet ball! The Boogers snarled all over Southwest Fulton, Forest Park and West Fulton . . . and on into the tournament—with a great big MEOW!

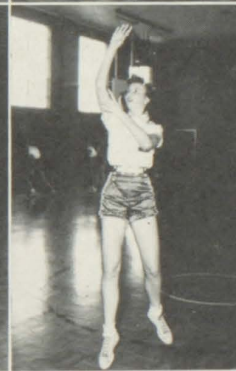
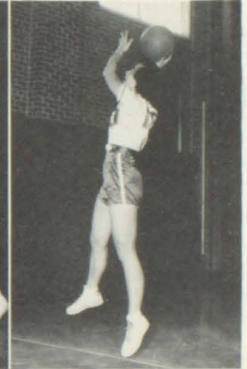

*The longer she
glows . . . The
shorter she grows.*

*If Tubby can't do it
Nobody can*

*That's two points,
Tessie!*

*"Come, and trip it
as you go. . ."*

Giggle-pot . . . but definitely NOT during a game

Score-girl

Gimme my jacket!

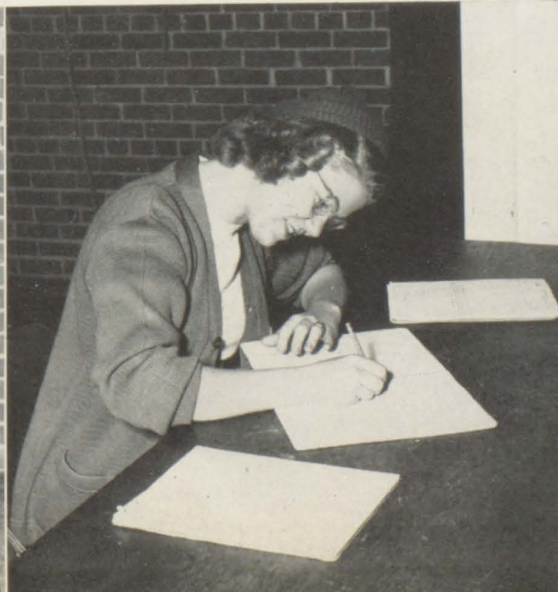



First row, left to right: Lewis Wright, Emmett Seymour, Cotton Johnson, Terry Pattillo, Tommy Bentley, Bobby Sims. . . . Second row: Grady McCalmon, Carlton Swicegood, Floyd Taylor, J. R. McMahon, Bill Callahan, Bobby Peek.

COACH CAMPBELL is keeping his eye on the eleven youngsters that made up the boys B-Team last season. All of the lads have proved themselves fully capable of giving their big brothers a run for their places. There is quite an enviable record for the B-Team Hornets. Sparked by Jack Demarest and Donald Rickett, the team just won and won. Larry McIntosh, Eddie Starnes, and Charles Bailey added the punch that turns the trick to victory.



B-TEAM

First row, left to right: Frank Seymour, Neil Turner, Charles Bailey, Ronald Watters, Donald Rickett. . . . Second row: Jack Demarest, Eddie Starnes, Robert Stone, Roger Baker, and Larry McIntosh.



MANAGERS

First row, left to right: Bobby Wofford, David Caldwell. . . . Back row: Robert Brannen, Bill Griffeth.

"Courtiers"



Ho Ho! Something to grin about eh, Coach Campbell.



Bentley Pecks as Carlton JR's for the ball.



REGIONAL CHAMPS



Fulton's Redbirds just "Billing and Cooining" around the Hornet nest.

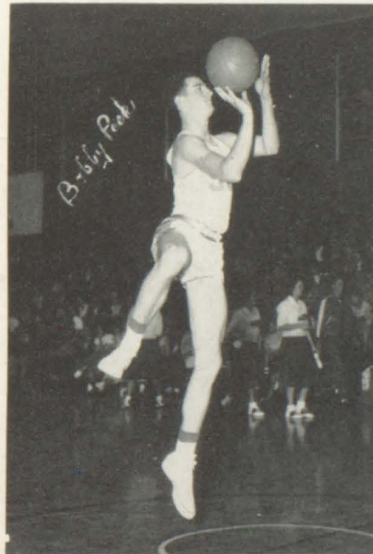

Bentley Pecks



J.R. McManis

CAVALIERS OF HORNET HISTORY



Carlton JR's

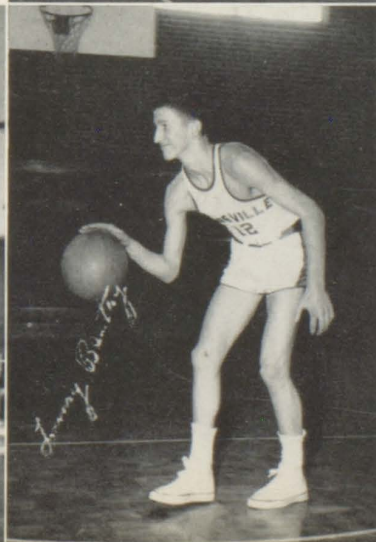

Jimmy B. Taylor

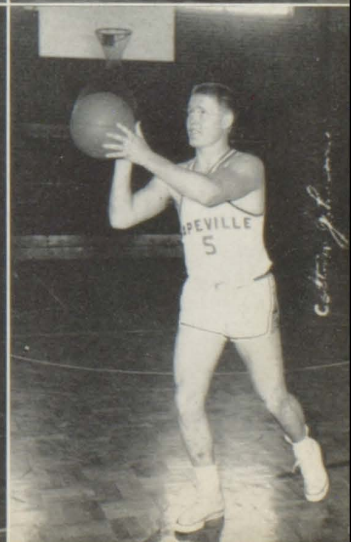

Carlton JR's



SQUAD LEADERS

First row, left to right: Dessella Hammett, Norma Whitaker, Ruth Mowell, Shirley Folds, Joyce Carlisle, Glenda West. . . . Second row: Karen Crossin, Pat Baker, Joan Beville, Marie Bonner, Sue Cone, Emma Lee Boyd, Virginia Blalock, Lida Nash.



MISS LAWSON



GAA REPRESENTATIVES

First row, left to right: Jean Rabideaux, Charlene Crumbly, Martha Davis, Nettie Pearl Fomby. . . . Second row: Marielyn Smith, Ruth Mowell, Norma Whitaker, Lida Nash, and Pat Taylor.

ALL ABOUT YOUNG FIZ ED

(A Short Story)

He is now two years old and is past the toddling age. He is the child prodigy at HHS, having made illustrious records on all occasions. Little Ed is the pride and joy of his dotting guardian, Donna Lawson. Together they make quite a pair.

Some of their favorite past times? Let's see . . . they love to do exercise, youngsters usually thrive on rhythm; and they play all sorts of games . . . basketball, soccer, touch football, and such. They get the neighbors from HHS to join in for intramural competition . . . and Eddie adores "tumbling" acts. At Donna's suggestion the neighboring gangs from the "hill" got themselves divided into teams. Little Ed thought up some names for them: "Slick-Willies" and "The Things."

It's quite a big hop-skip-and-jump for a two-year-old, but Ed is always right up for big square dances that gives him a chance to "show off" . . . and does he love it! Now just look over this page and you will see what Ed and Donna have been doing that makes their record this year truly illustrious . . . yep, it's even stupendous!

Do your daily exercise

Egyptian pyramids were never like this!

Jump ball!!!





Kneeling, left to right: Donald Rickett, Bobby Sims, Tommy Bentley, James Wells, Gerald Mays, John Lovern. . . . *Standing:* David McMurrain, Robert Stone, Jack Demarest, Wylie Blount, Larry McIntosh, Lewis Wright.

BASEBALL 1951



Safe at Second



Play Ball!

TRACK

COTTON JOHNSON

TOMMY FARRAN

BILL CALHOUN





MAJOR COLLINS
(Recalled to active duty)



Officer of the day
TOMMY FARRAN
The Major's Flunkie



Podium
The Major's parking lot

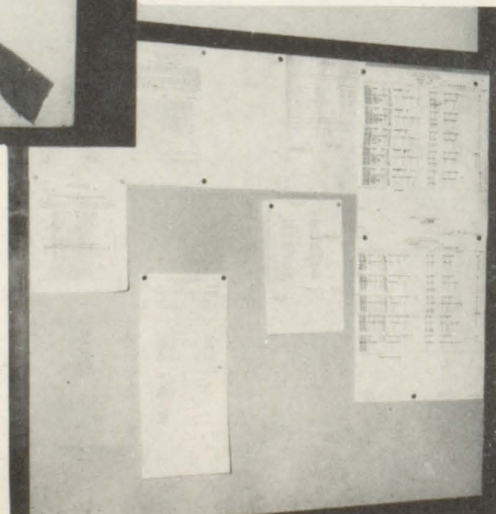

Bulletin Board
The Major's Orders



R. O. T. C.



LT. COL. RICHARDSON
*P. M. S. and T.
Fulton County*



1ST LT. DONALD E.
GROSS
Asst. P. M. S. and T.



THE COLORS



SERGEANT BRYAN
Instructor



SERGEANT WATSON
Instructor

"And the band played on—"



CADET OFFICERS



CADET COL. BISHOP

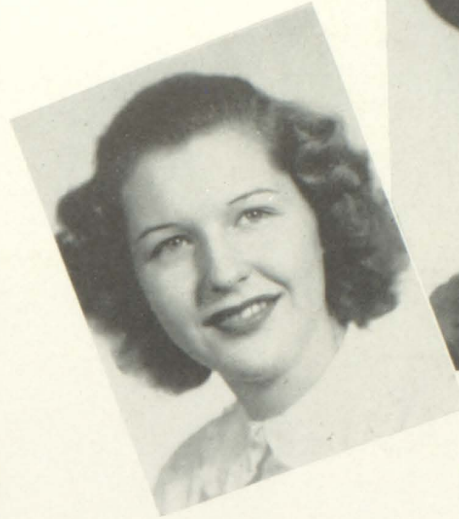

KAY TINGLE, *Sponsor*

REGIMENTAL STAFF



First row: Regimental Commander, Cadet Colonel Joe Bishop. . . . *Second row:* Reg. S-1 Cadet Tommy Miller; Reg. Exec., Cadet Lt. Colonel Charles Gillespie. . . . *Third row:* Reg. Supply Sgt. O. B. Deere; Reg. S-2 Cadet Maj. Jimmy Johnston; Reg. S-3 Cadet Maj. Bill Conine; Reg. S-4 Cadet Maj. Gene Pattillo; Reg. Ord. Cadet Capt. Charles Windom; Cadet Maj. Jesse Ray; Reg. Sgt. Maj. Gene Myers.



CADET LT. COL. GILLESPIE



CHARLIE SIMONDS, *Sponsor*

Cadet Maj. Tommy Miller, Frances Lee—Sponsor; Cadet Maj. Jimmy Johnston, Mary Frances Honea—Sponsor; Cadet Maj. Bill Conine, Carolyn Wells—Sponsor; Cadet Maj. Gene Pattillo, Bertie Henslee—Sponsor; Cadet Maj. Jesse Ray, Anne Gardner—Sponsor; Cadet Captain Charles Windom, Kathryn Lewis—Sponsor.



COMPANY A

COMPANY HEADQUARTERS

Company Commander, Cadet Captain J. R. McMahon. Company Executive Officer, Cadet Second Lieutenant Donald Summers. First Platoon Leader, Cadet Second Lieutenant Weir Owen. Second Platoon Leader, Cadet Second Lieutenant Terry Patillo.



FIRST BATTALION STAFF

Left to right: Battalion S-1, Cadet First Lt. Ronald Bennett; Battalion Commander Lt. Colonel Thomas Farran; Battalion Executive Officer Cadet Major Hayward Upchurch; Battalion Sgt. Major Tommy O'Neal.



LT. COLONEL
THOMAS FARRAN



SUE WEINBERG
Sponsor

Cadet Captain J. R. McMahon, Joan Webb—Sponsor; Cadet Lieutenant Donald Summers, Maxine Simonds—Sponsor; Cadet Lieutenant Weir Owen, Elaine Reeves—Sponsor; Cadet Lieutenant Shannon Little, Kaye Wall, Sponsor.



COMPANY B

COMPANY HEADQUARTERS

Company Cammander, Cadet Captain Donald Chapman. Company Executive Officer, Cadet Second Lieutenant Donald Dailey. First Platoon Leader, Cadet Lieutenant Dick Mitchell. Second Platoon Leader, Cadet Second Lieutenant Lewis Wright.



CADET MAJOR
HAYWARD UPCHURCH

AUDREY CAWTHON
Sponsor



CADET LIEUTENANT
RONALD BENNETT

BARBARA BROWN
Sponsor



Cadet Captain Donald Chapman, Bobbie Hammond—Sponsor; Cadet Lieutenant Donald Dailey, Betty Ann Taylor, Sponsor; Cadet Lieutenant Dick Mitchell, Joellen Linch—Sponsor; Cadet Lieutenant Lewis Wright, Pat Compton—Sponsor.



COMPANY C



COMPANY HEADQUARTERS

Company Commander, Cadet Captain Tommy Welch; Company Executive Officer, Cadet Second Lieutenant Bobby Wynn; First Platoon Leader, Cadet First Lieutenant Larry Helms; Second Platoon Leader, Cadet First Lieutenant Thomas Terrell.

SECOND BATTALION STAFF

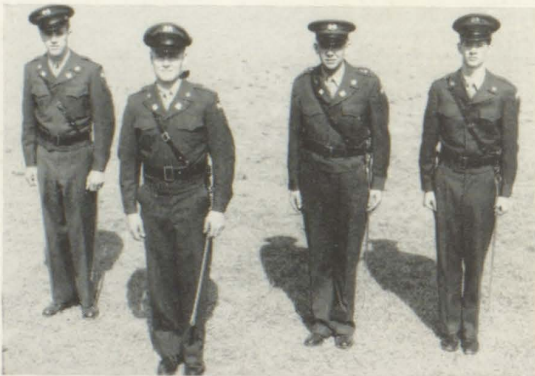

Left to right: Battalion S-1, Cadet First Lieutenant Carlton Swicegood; Battalion Commander, Cadet Major Cotton Johnson; Battalion Executive Officer, Cadet Captain Asa Waters; Cadet Second Lieutenant Shannon Little.



CADET MAJOR
LAWRENCE JOHNSON



DOT JONES
Sponsor

CADET CAPTAIN TOMMY WELCH

ATHENE HAND, *Sponsor*

CADET LIEUTENANT BOBBY WYNN

CAROLYN JOHNSON, *Sponsor*

CADET LIEUTENANT LARRY HELMS

SAMMY LEE, *Sponsor*

CADET LIEUTENANT THOMAS TERRELL

MARIAN WHITE, *Sponsor*



COMPANY D



Company Commander, Cadet Captain David McMurray; Company Executive Officer, Cadet First Lieutenant Roy Barrow; First Platoon Leader, Cadet Second Lieutenant Jerry Jones; Second Platoon Leader, Cadet Second Lieutenant Darrell Haynes.

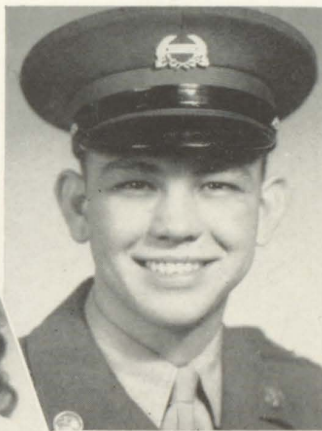

CADET CAPTAIN
ASA WATTERS

DARLEEN WHITAKER
Sponsor



CADET LIEUTENANT
CARLTON SWICEGOOD

MARIE MARTIN
Sponsor



CADET CAPTAIN DAVID McMURRAIN
JONELL UPCHURCH, *Sponsor*

CADET LIEUTENANT ROY BARROW
MARILYN ROSACRANS, *Sponsor*



CADET LIEUTENANT JERRY JONES
BETTY ANN WOFFORD, *Sponsor*

CADET LIEUTENANT DARRELL HAYNES
ANNE RHEA, *Sponsor*

Senior Superlatives

"This is our best . . ." the best that we of the Senior Class have to offer in the way of almost perfect students. Each student has in his own way made himself outstanding in his own field; whether it be the way he dresses or how he plays the game, he has made himself a little more prominent than the others around him. They represent the dreams of achievement to many an underclassman.

The HILL-TOP Staff is proud to have had the privilege of honoring these — our best . . .



All—Around

MISS CAROLYN WELLS

*"So much one woman can do that
does both act and know."*



MR. DAVID McMURRAIN

*"There is no gentler, stronger,
manlier man."*

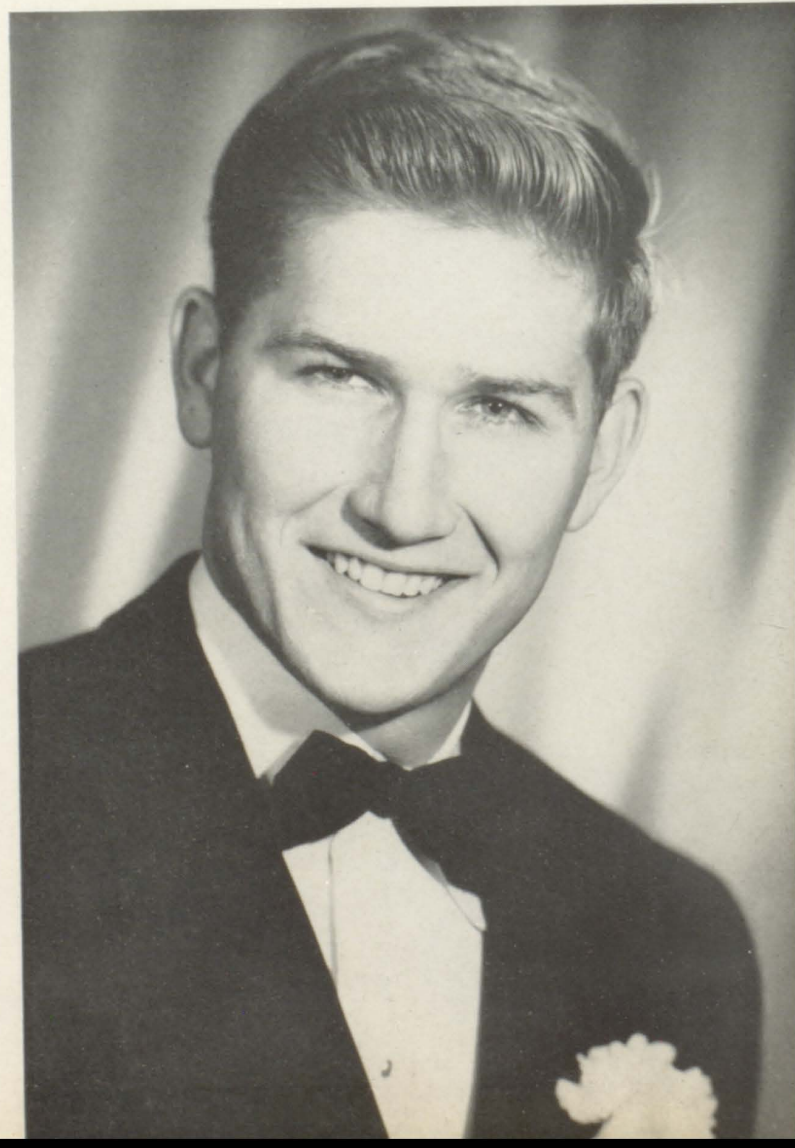

Intellectual

MISS PAULA RAMSELL

*"That 'ere young lady . . . knows
wot's wot, she does."*

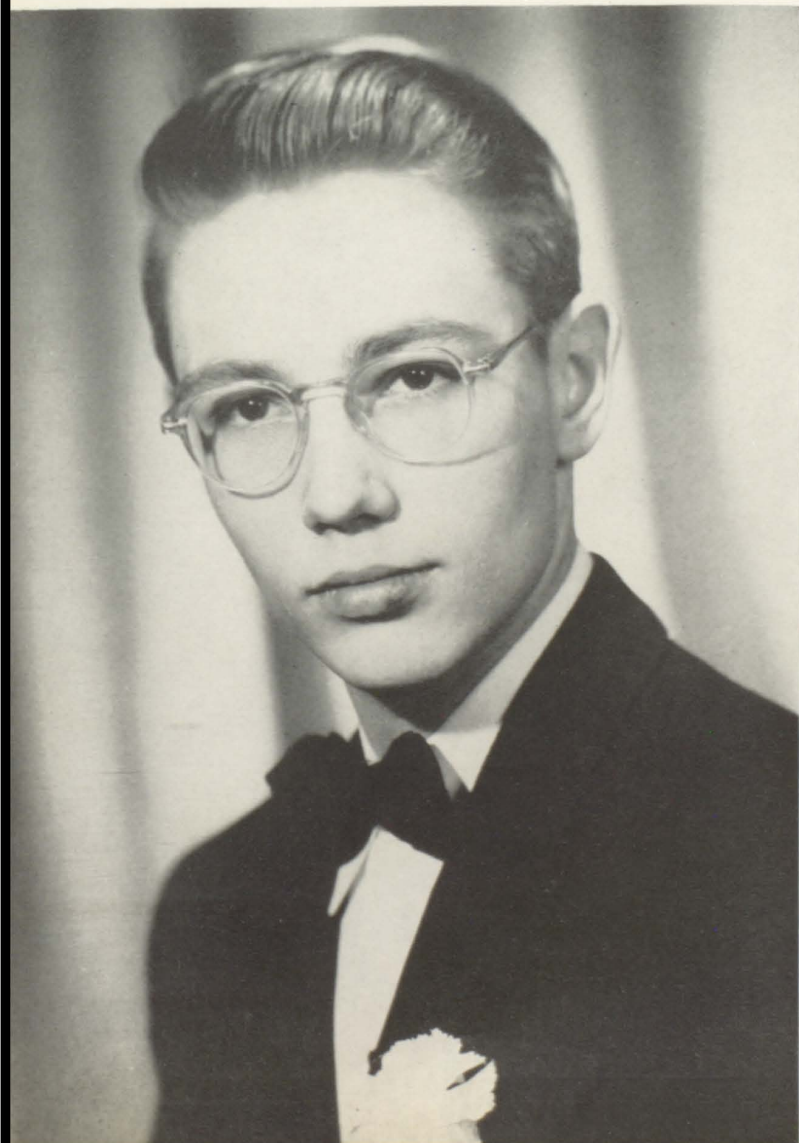

MR. THOMAS BENTLEY

"He's very knowing."



Cutest

MISS CHARLSIE SIMONDS

"She is a winsome wee thing."

MR. JOHN THOMAS BENTLEY

*"He touches nothing but he adds
a charm."*

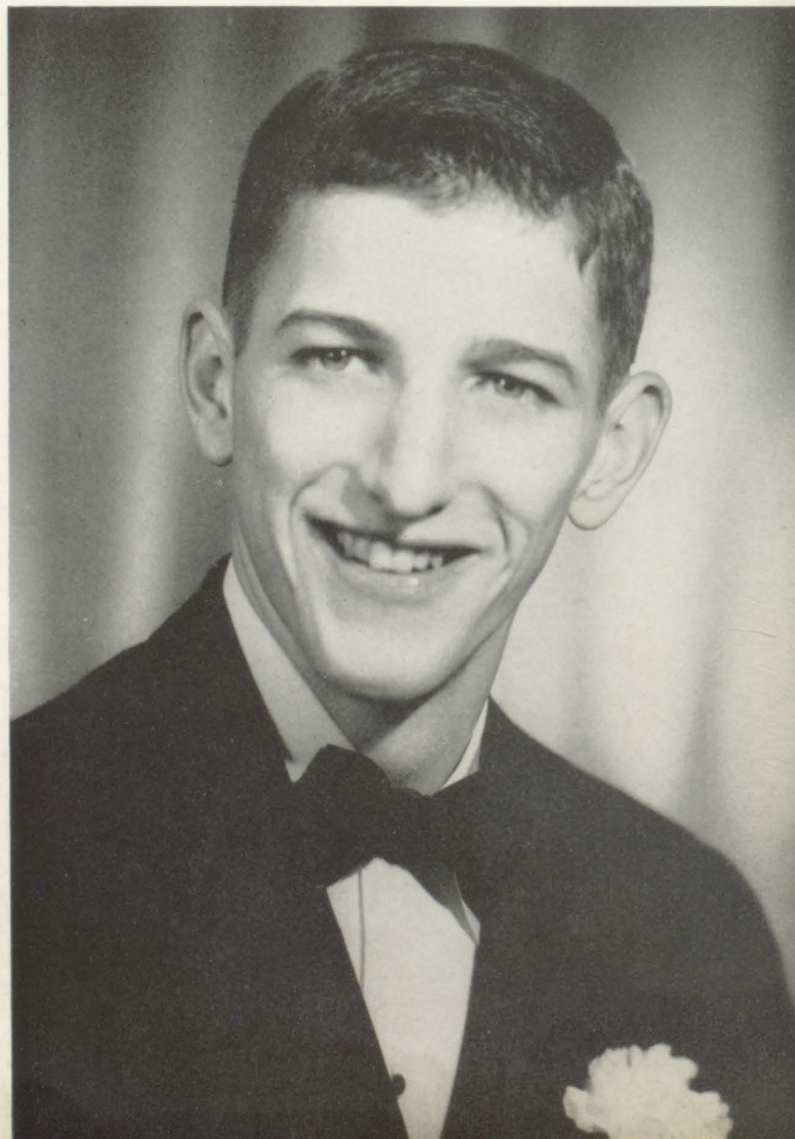

Athletic

MISS NORA BEVILLE

*"To love the game beyond
the prize."*

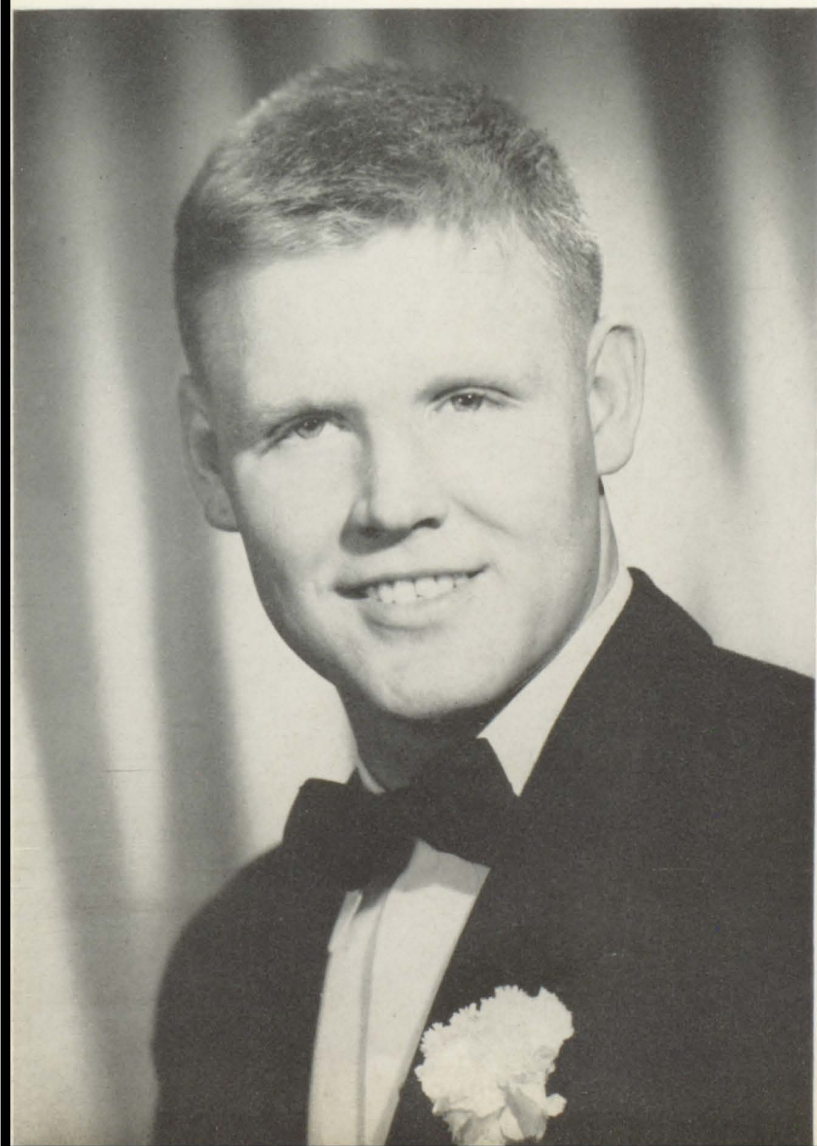

MR. LAWRENCE JOHNSON

*"Play up, play up, and play
the game."*



Popular

MISS JONELL UPCHURCH

"The people's chosen flower."

MR. THOMAS WELCH
*"When Fortune favors us,
Popularity bears her company."*

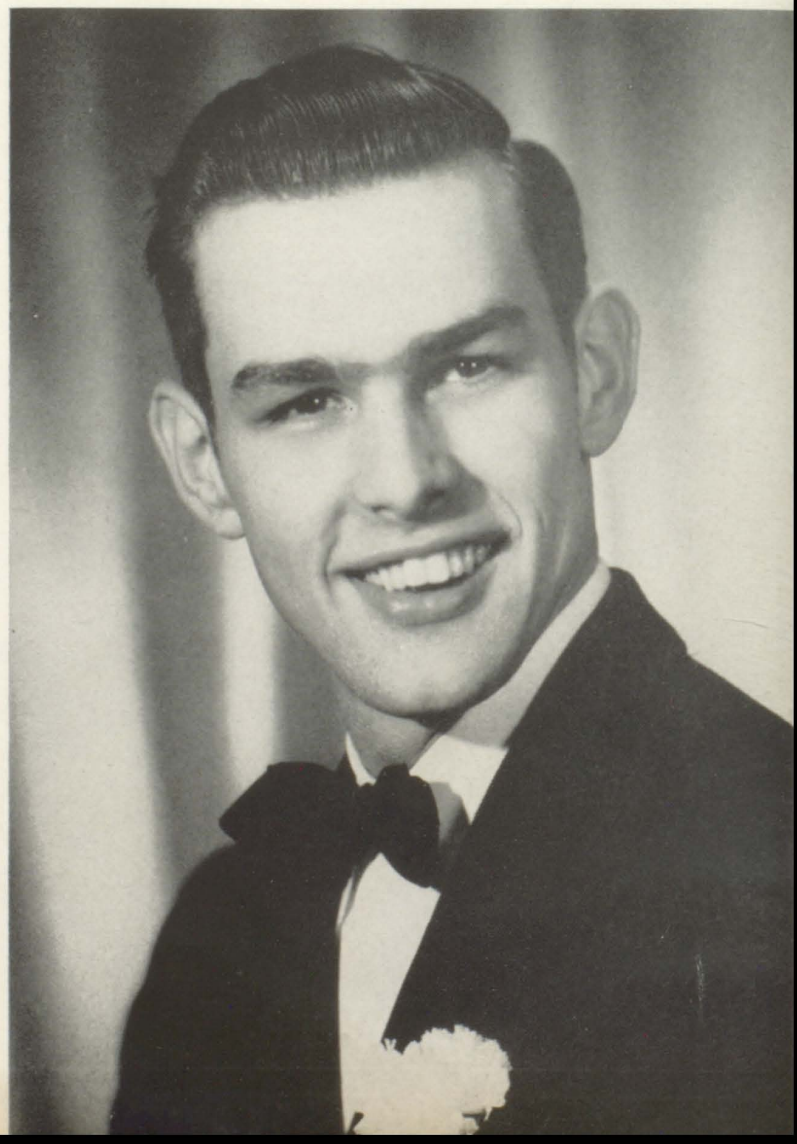

Leaders

MISS SANDRA WEAVER

*"Reason and calm judgment, the
qualities specially belonging
to a leader."*

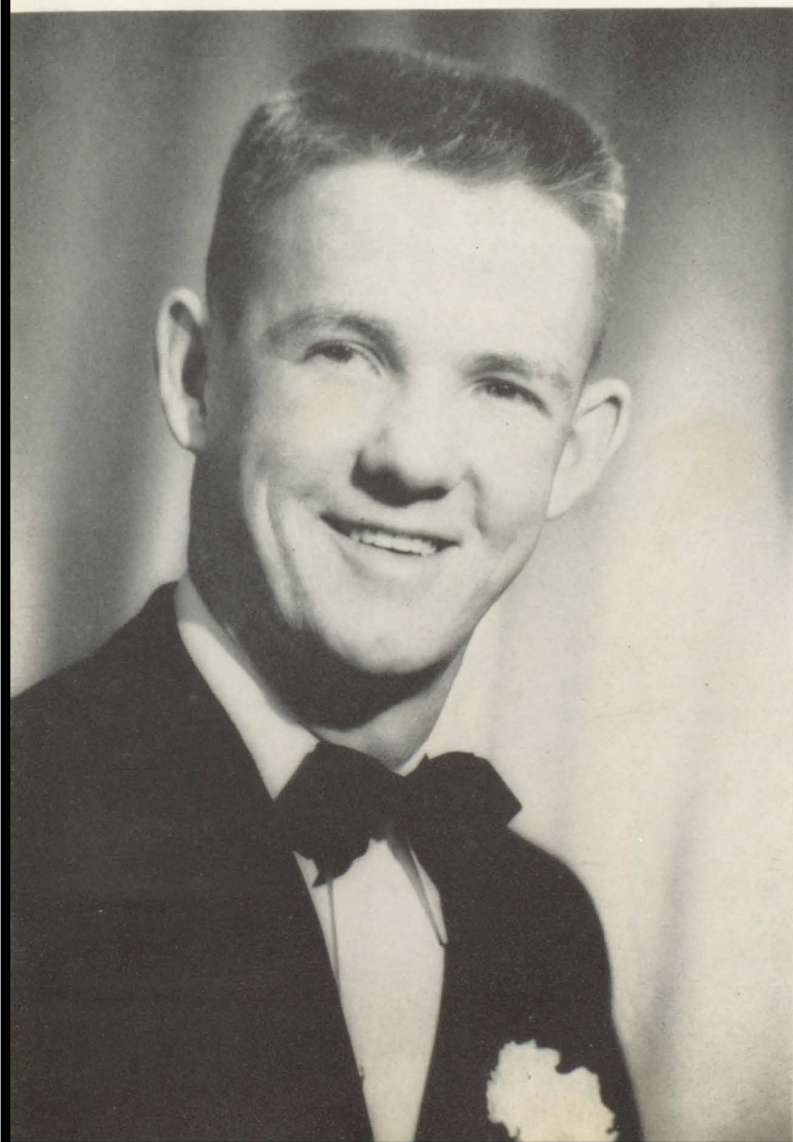

MR. JOSEPH GILBERT BISHOP

*"Be it your care to follow, you
shall be safe with me as
your leader."*



Dressed

MISS ATHENE HAND

*"For gowns, and gloves, and caps,
and tippets
Are beauty's sauces, spice, and
sippets."*

MR. CHARLES GILLESPIE

*"Costly thy habit as thy purse can
buy,
But not express'd in fancy; rich
not gaudy;
For the apparel oft proclaims the
man."*

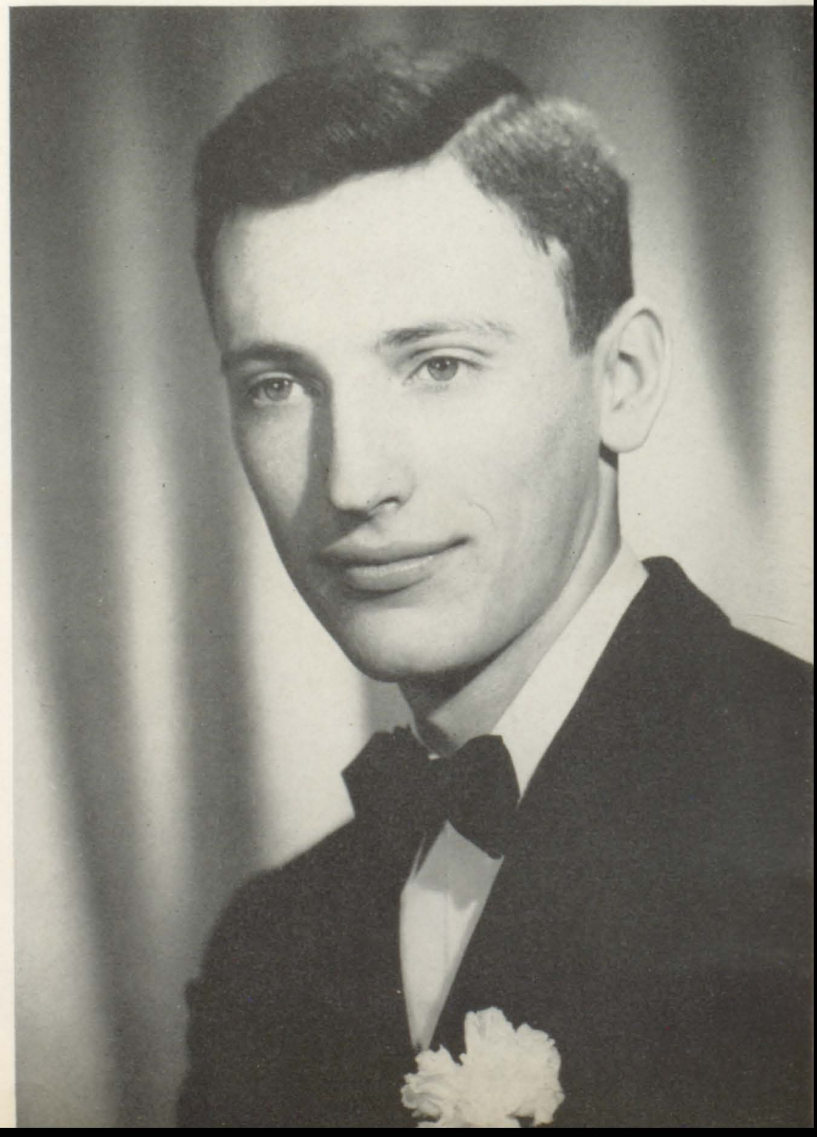

Talented

MISS EARLINE BOLES

"To do easily what is difficult for others is the mark of talent."



MR. LELAND DAVIS

"Every man has his gift, and the tools go to him that can use them."



Beautiful

MISS DARLEEN WHITAKER

*"Who dreamed that beauty passes
like a dream?"*

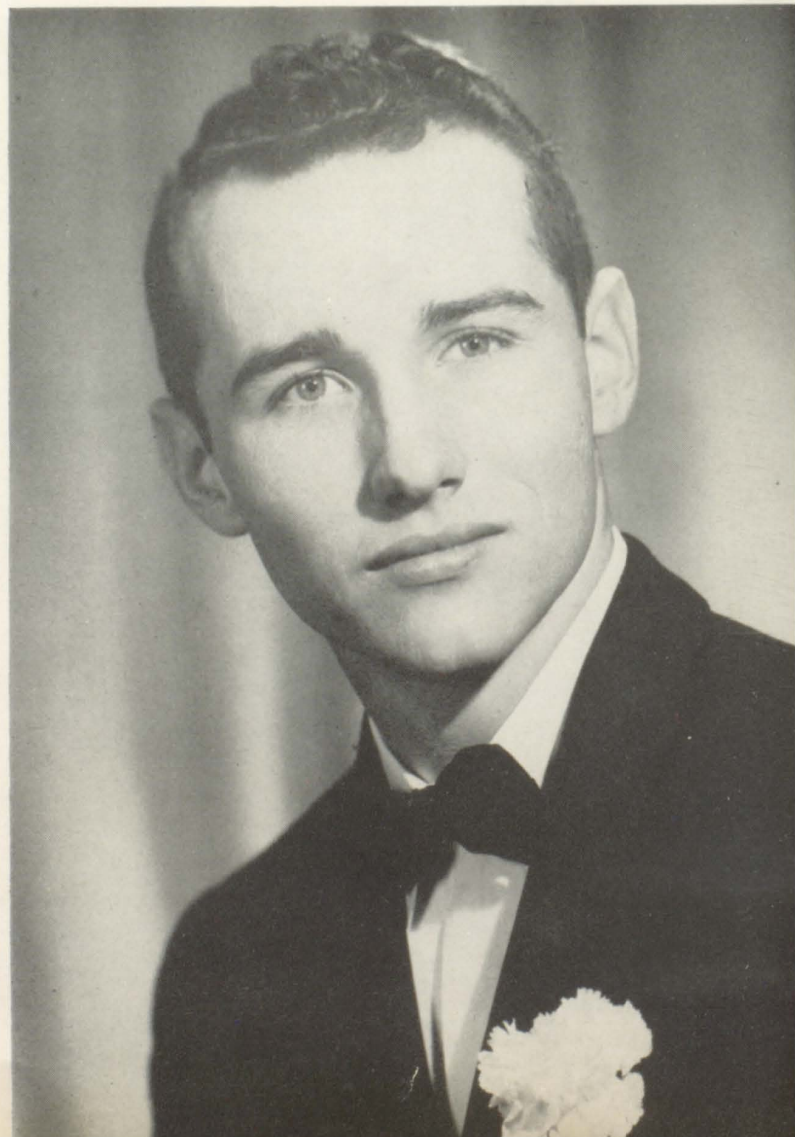

MR. THOMAS FARRAN

*"The hand that hath made you
fair hath made you good."*

Genteel

MISS MARILYN ROSACRANS

*"A gentle heart is tied with an
easy thread."*

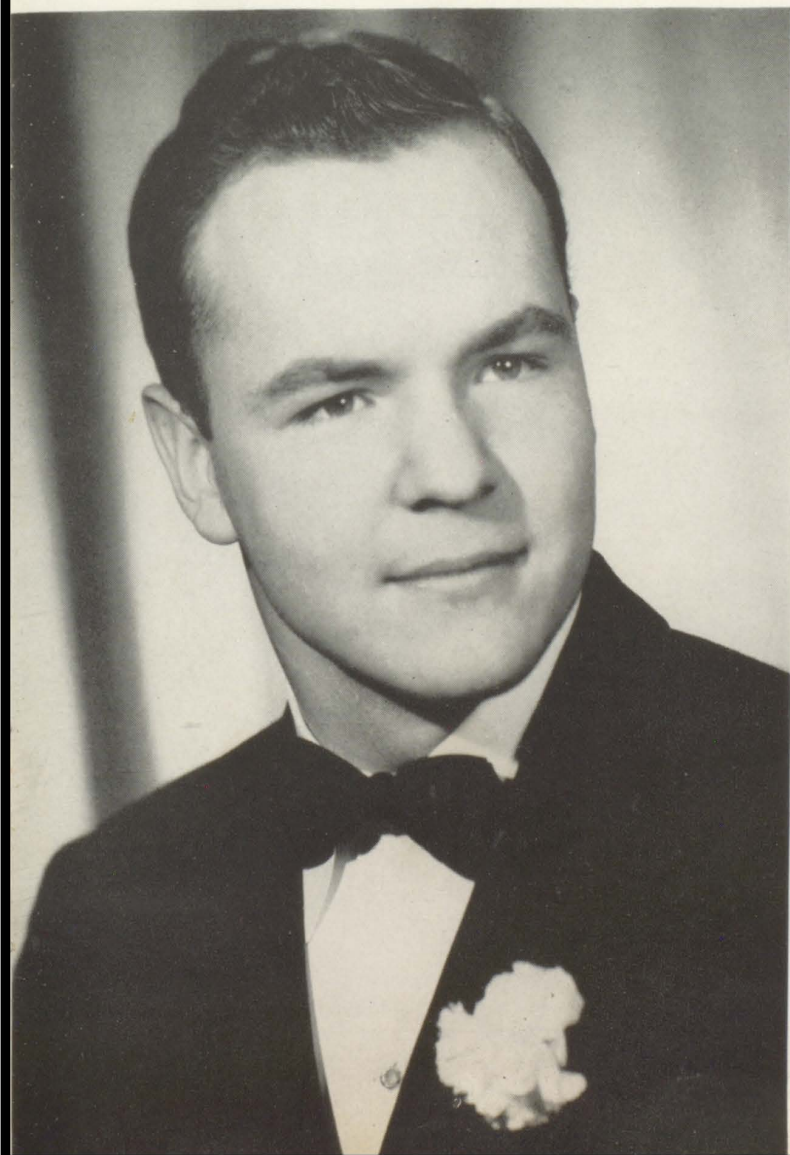

MR. ROY BARROW

*"He is a gentleman, because his
nature
Is kind and affable to every crea-
ture."*

10-bo Time: Strictly for Girls

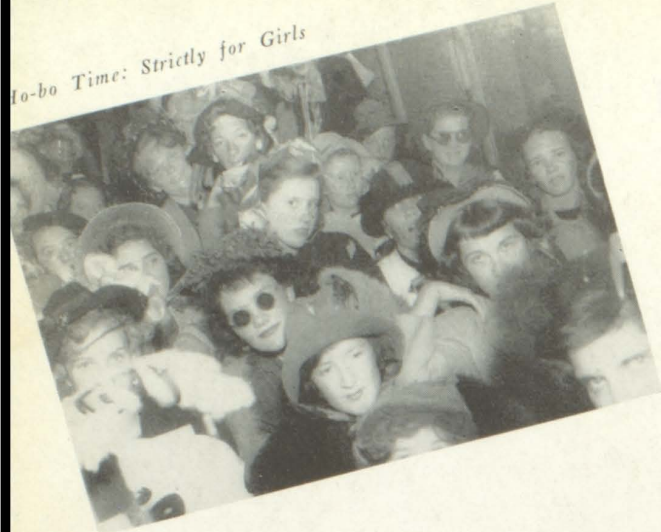

Here 'n There and 'Round About - - -

Just a frozen boiler overflowing on second floor

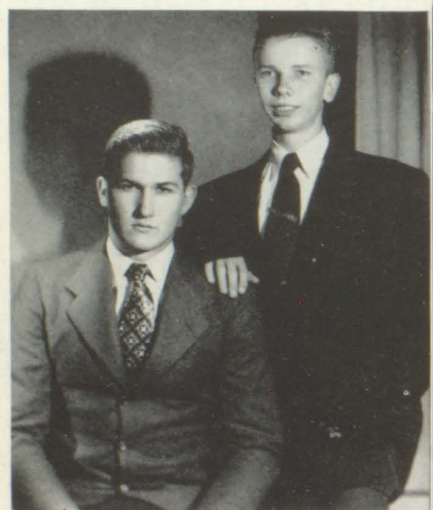
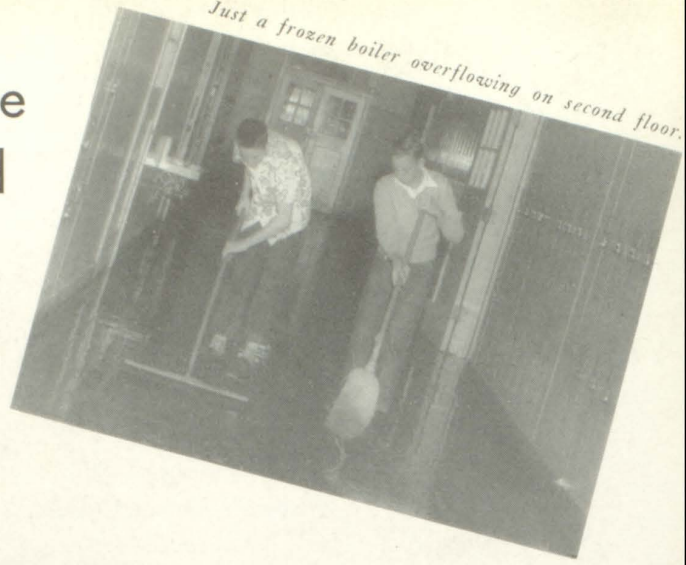

Steady there . . . Daguerreotype
perfection.



Them shoes er polished—and white!



Ankle Nora on the Side Lines.



Hapeville Hi's First Line of Defense.

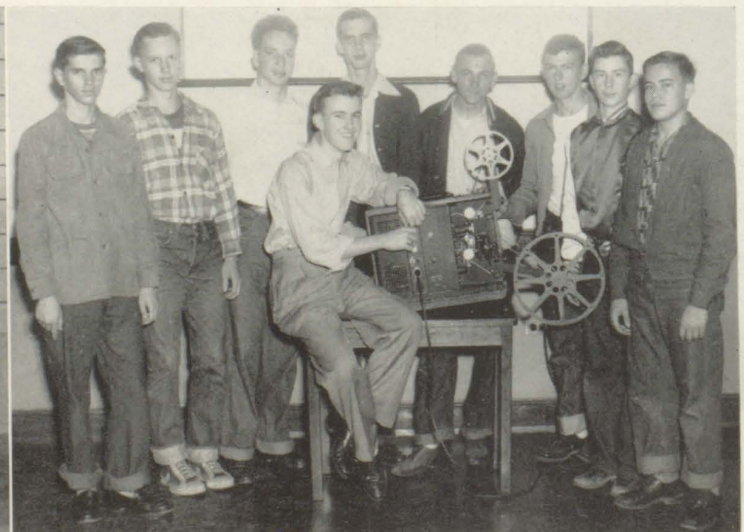

Audio-Visual Time! Black-out Boys are Always Popular.

AT THE
VALENTINE
BALL



Index To Advertising

Airway Service Station	96	Happy Homes Food Store	88
American Legion	86	Happy Hours Kindergarten	83
Andrews Florist	82	Hardin's Grocery	95
Arrow Press	83	A. C. Hemperley & Sons	95
Arthur's	86	Henderson Electric Co.	89
Atlanta Division of Georgia	91	Henry Chanin Corp.	95
Beta Club	93	Herrings Pharmacy	91
Blue Jacket	86	Hoot-Gibson	86
Blue Plate Foods	95	Robert Jarrell, Personnel	101
Boomershine Motors	96	Keith Jewelry Company	94
Booth's Grocery	90	King Street Grocery	94
Callahan's Garage	84	Laundromat	97
Campbell's Drive Inn	82	Lovable Brassiere	102
Capital Automobile Co.	93	John Manning Co.	95
Carter's Barber Shop	97	Martin-Johnson	83
Cawthon-Hollums	82	McClellan-Jackson	85
Chapman Drug Co.	98	McCord-Bullock	98
Charlie's Fruits	89	McCord-Holland	97
Chick Barron, Inc.	94	McCoy Hardware	100
Citizens Bank of Hapeville	100	Miller & Son	82
Classic Flower Shop	94	Mitchell Memorial Chapel	93
Clayton County Lumber Co.	83	Moore's Dry Cleaners	89
Club Lido	90	Murray the Florist	87
Coca-Cola	97	North Avenue P. T. A.	90
College Street P. T. A.	100	Norton's Grocery	98
Colonial Stores	95	D. L. Paints	89
Cotton's Drive Inn	84	Pete's Place	90
Cox-Gardner Furniture Dealers	97	Piedmont Cotton Mills	93
Draughon School of Commerce	100	Piedmont Hotel	96
Dutch Oven Bakery	83	Preston Body & Paint Shop	94
Dwarf Grill	78	Queen's Cash Grocery	93
East Point Boiler	99	H. A. Ray	85
East Point Bowling Center	87	Reeder-McGaughey	83
East Point Chevrolet Dealers, Inc.	96	Rickett's Service Station	85
East Point Realty Co.	82	Russell Dry Cleaners	78
East Point Supply Co.	98	Samra & Dickinson	99
Enterprise Engraving	101	Scogin Plumbing & Heating Co.	100
Faver Awning Co.	98	Smith Transfer Co.	88
Foote & Davies, Inc.	107	Southern Bell Telephone Co.	92
Ford Motor Co.	99	Southern Brassiere, Inc.	84
Fulton County Federal Savings & Loans	89	Scott Bros. Barber Shop	95
Fulton Dry Cleaners	85	Southern Employment Agency	101
Fulton Paper Co.	88	Southern Wood	83
Fulton Theater	93	Stafford Motel	102
Gate City Mills Co.	100	Stallings Flowers	98
Giles Pharmacy	84	Student Council	85
Gordon Foods	101	Stuffy's Drive Inn	100
Gouldman-Taber	98	Supreme Sales Co., Inc.	89
Grace Baptist Church	88	Swift & Co.	87
Hapeville, City of	81	Tri-City Federal	87
Hapeville Dry Cleaners	82	Universal Motors	100
Hapeville Drug Co.	91	Van Buren Colley	105
Hapeville Fire Department	94	Wagstaff	79
Hapeville First Baptist Church	85	Welch's	78
Hapeville Gardens	102	Westbrook Motors	102
Hapeville Furniture Co.	87	Wilder's	102
Hapeville High School P. T. A.	80	Wofford Oil Co.	89
Hapeville Lions Club	88	Woolworth's	88
Hapeville Lumber Co.	94	Coy Wynn	91
Hapeville Methodist Church	87	Yancey Bros.	102
Hapeville Nursery School	99		
Hapeville Poultry Co.	82		
Hapeville Tire & Battery	91		
Hapeville Washerteria	99		
Hapeville Woman's Club	78		



AIDS

WELCH'S

GOOD FOOD

3264 Stewart Avenue

CA. 9168

We Serve Quality Foods

and

QUANTITY

HOME—CA. 1032

Good Food Makes Good

Friends



DWARF GRILL

Open All Night



OPPOSITE FORD PLANT



BEST WISHES

from

HAPEVILLE WOMAN'S CLUB



KEEP TRIMLY CHIC!

Our Dry Cleaning holds fashion-freshness in a Frock or Suit. No need to let apparel grow "old" before its time! It is neglect, more than age or service, that gives most women's clothes that "Too worn" look! Let us Dry Clean your apparel. It's the way to thriftily keep appearing trimly chic!

RUSSELL DRY CLEANING

3404 STEWART AVENUE

Phone CA. 9167

No. 37188

DE SOTO

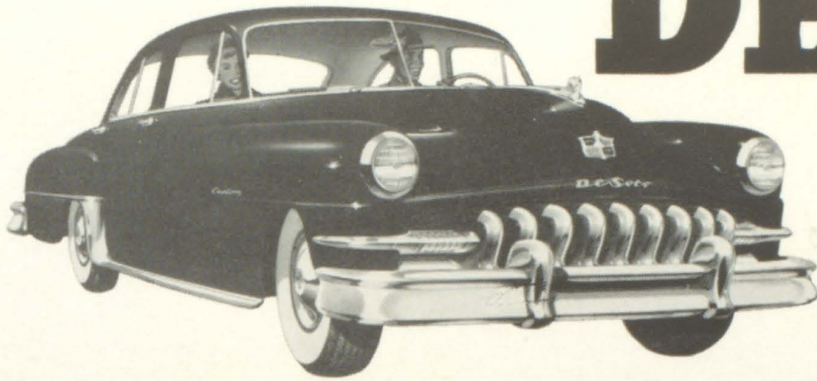

A Terrific Car

The Ride's a Revelation

Lets You Drive Without Shifting

PLYMOUTH

"The Jewel of a low price field"

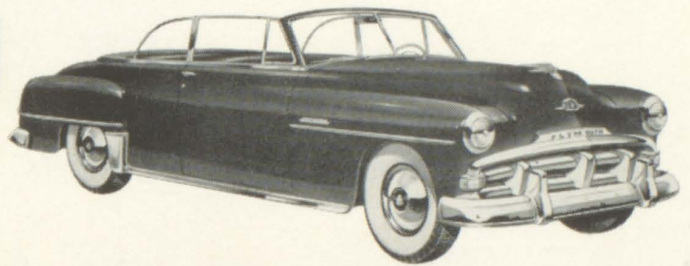

Wagstaff MOTOR COMPANY INC.

DISTRIBUTORS

SPRING AND EIGHTH ST., N.W.

ATLANTA, GEORGIA

GREAT CARS

Fine Service

A Square Deal



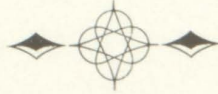

COMPLIMENTS

OF

HAPEVILLE HIGH P. T. A.

MRS. JESS LUCAS, *President*

MR. ALFERD MYER, *First Vice President*

MR. JOHN G. LEWIS, *Second Vice President*

MRS. ALTON SMITH, *Secretary*

MR. CARY GORDY, *Treasurer*



Congratulations to the

HILLTOP STAFF

and

SENIORS

from

**THE CITY OF
HAPEVILLE, GEORGIA**



REX T. REEVES, *Mayor*

MISS BARBARA LEE, *Clerk*

HARVEY L. PEPPERS, *Mayor Pro Tem.*



COUNCILMEN

EUGENE E. DIXON, JR.

ALBERT R. MITCHELL, JR.

T. PERRY JACKSON

ADAIR McCORD

Quick Pick-Up *Prompt Delivery*

SATISFACTION GUARANTEED

HAPEVILLE DRY CLEANERS

(HALL'S BEAUTY SALON)

28 Years Serving Hapeville and
Surrounding Community

FAIRFAX 4946 612 CENTRAL AVE.

ANDREWS FLOWER SHOP

Flowers of Distinction

433 E. Virginia Ave.
Telephone FA. 2661-2-3
COLLEGE PARK, GA.



Best Wishes

T. R. MILLER & SON

HAPEVILLE

CAWTHON AND HOLLUMS

FRIGIDAIRE HOME APPLIANCES

and

FIRESTONE AUTO SUPPLIES

Corner Washington
and Church Street

EAST POINT

GEORGIA

**CAMPBELL'S DRIVE
INN**

WHERE
It's Recess All Day

School Friends Meet to Eat
on
Main Street, East Point, Ga.

HAPEVILLE POULTRY CO.

Poultry - Rabbits - Fresh Yard Eggs

Butter - Fish

Live or Dressed

FAirfax 2263 614 King Street

G. R. PONDER, JR.

HAPEVILLE, GA.

**EAST POINT REALTY
COMPANY**

REAL ESTATE—INSURANCE

CAIhoun 2153

The Best in Sporting Goods
REEDER & McGAUGHEY

"Specialists in Sports"

Broad and Walton

ATLANTA, GA.

**MARTIN-JOHNSON
PRINTING COMPANY**

PRINTERS — PUBLISHERS

Publishers of Atlanta's Suburban Reporter

CA. 2873

EAST POINT

GEORGIA

"Your Business is Our Business"

If it's Printing You Need

Call

THE ARROW PRESS

890 VIRGINIA AVE.

CA. 2474

Jonesboro 3686 Res. Jonesboro 3687

**CLAYTON COUNTY LUMBER
COMPANY**

C. D. GENTRY

Owner

P. O. Box 1422

JONESBORO, GA.

**SOUTHERN WOOD
PRESERVING COMPANY**



Creosoting and Creo-Pine Products

ATLANTA — P. O. STATION "A"



TREATING PLANTS

EAST POINT, GA.

CHATTANOOGA, TENN.

MACON, GA.

**HAPPY HOURS
KINDERGARTEN**

MRS. W. FRANK WELLS

519 S. Central Ave.

HAPEVILLE, GA.

Compliments

of

DUTCH OVEN BAKERY

Neatline

BRASSIERES AND GARTER BELTS

The Finest in Exquisite Styling

Designed and Produced by the Artisans of

SOUTHERN BRASSIERE, INC.

EAST POINT, GEORGIA

CALLAHAN'S GARAGE

SERVICE STATION

CA. 6206

816 N. Central Ave.

Hapeville, Ga.

J. P. CALLAHAN

H. E. CALLAHAN

Congratulations

to

THE SENIOR CLASS

from

GILES PHARMACY

2992 STEWART AVENUE

ATLANTA'S LARGEST CATERERS

*No
Food
Over
Twelve
Hours
Old*



Atlanta's Finest Drive-in, Curb Service, Self Service, and
Spacious Dining Room

805 W. WHITEHALL, S. W.

FULTON DRY CLEANERS

Courtesy and Quality

T. PERRY JACKSON, *Owner*

CA. 6655

Corner Central and Virginia Ave.

HAPEVILLE, GA.

BEST WISHES

from the



HAPEVILLE

BAPTIST

CHURCH

Compliments

of

RAY'S CONSTRUCTION CO.

H. A. RAY

CA. 2426

CA. 9170

TEXACO PRODUCTS

J. P. RICKETT

Certified Lubrication

Tire and Battery Service

655 CENTRAL AVE.

HAPEVILLE

GEORGIA

Compliments

of

STUDENT COUNCIL

McCLELLAN-JACKSON COMPANY

Your DeSoto-Plymouth Dealer

500 N. Main Street

EAST POINT, GEORGIA

AMERICAN LEGION CLUB

POST 117



1166 VIRGINIA AVENUE

HAPEVILLE

GEORGIA

ARTHUR'S DRIVE-IN

BARBECUE—OUR SPECIALTY

Brunswick Stew - Chili

Regular Dinners

Steaks - Chicken - Pork Chops

911 S. MAIN STREET

EAST POINT, GEORGIA

It Pleases Us to Please You!

BLUE JACKET

836 LEE ST., S. W.

AM. 5211

OPEN

Week Days—6:00 to 1:00 A.M.

Saturdays—6:00 to 2:00 A.M.

Sundays—3:00 to 12:00 P.M.

Compliments

of

A FRIEND

HOOT-GIBSON DRIVE INN

2512 STEWART AVENUE



Hamburgers

Toasted Hot Dogs

Barbecue - Shrimp

Oysters

— *Curb Service* —

**MURRY
THE
FLORIST**

●
28,000 Square Feet of Glass
Wedding Decorations
Floral Designs
Potted Plants
Cut Flowers

●
WEST WASHINGTON ROAD
CA. 0646-7 — CA. 2522
EAST POINT, GEORGIA
(Surburb of Atlanta)

SAVINGS

LOANS

**TRI-CITY
FEDERAL SAVINGS &
LOAN ASS'N.**

3441 Stewart Avenue
FA. 1574
HAPEVILLE, GA.

Latest Dividend — 3% — Per Annum

East Point Bowling Center

118 Jefferson Avenue
EAST POINT, GEORGIA
*"Bowl Your Choice, Ten Pins or
Duck Pins"*

SWIFT & COMPANY

OIL MILL
P. O. Box 190
EAST POINT, GEORGIA

Hapeville Furniture Co., Inc.

We Exchange New Furniture for Used
LOW PRICES — EASY TERMS
CA. 2612 770 Central Ave.
PAY YOUR GAS BILL HERE
HAPEVILLE, GA.

BEST WISHES



from the

**HAPEVILLE
METHODIST
CHURCH**

GRACE BAPTIST CHURCH

PAUL M. GILLAM, D.D., *Pastor*

3150 Stewart Avenue, Hapeville, Ga.

"Preaching CHRIST for Your Every Need"
Bible School, 9:45 A.M.; Morning Worship, 11:00
A.M.; Baptist Training Union, 6:15 P.M.; Evening
Worship, 7:30 P.M.; Prayer Meeting—Wed., 7:30
P.M.

"A Cordial Welcome Awaits You"

Compliments

of

HAPEVILLE LIONS CLUB

**HAPPY HOMES FOOD
STORE**

Quality

Meats

Frozen Foods

Fancy Vegetables



2994 STEWART AVENUE

HAPEVILLE, GA.

Compliments

of

A FRIEND

Day CAhoun 1818
Night RA. 5243 — CA. 7936

SMITH TRANSFER CO., INC.

Household Movers - Commercial Haulers

112 E. Washington Ave.

EAST POINT, GA.

FULTON PAPER COMPANY

Paper—That's Our Business

223 Spring Street, S. W.

ATLANTA 3, GA.

Compliments

of

WOOLWORTH'S

EAST POINT, GA.

CHARLIE'S FRUITS

FISH BAIT - TACKLE - NOVELTIES

Self-Service

2755 STEWART AVE.

Open 7 A.M. to 12 P.M.
— 7 Days —

A. P. Moore Dry Cleaners

Quality Workmanship — Moderately Priced

FAirfax 1717 567 N. Central Ave.

HAPEVILLE, GA.

Henderson Electric Co.

ELECTRIC CONTRACTORS

Fixtures - Appliances - Heating
Equipment

614 King St. CA. 1639

HAPEVILLE, GA.

*Compliments
of*

Wofford Oil Co. of Ga.

●
PURE TIRES and TUBES
PURELUDE MOTOR OIL
140 Spring Street, S. W.

WA. 8353

**Fulton County Federal
Savings & Loan Assn.**

*Insured Savings—Current 3%
Home Loans*

OFFICES

DOWNTOWN ATLANTA
26 Pryor St., N. E. — LA. 2686

EAST POINT, GA.

106 Thompson Ave. — FA. 2618

*"Where D. L. Paints Are Used,
Satisfaction Is Assured"*

**D. L. PAINT—WALL PAPER
CO.**

326 Peachtree Street, N. E.

Phone CY. 7416-17

Supreme Sales Co., Inc.

INSTITUTIONAL SUPPLIES AND
TEXTILES

92 Edgewood Avenue, N. E.

Atlanta, Georgia

Phone WA. 4745

JOHN P. TUGGLE SEYMOUR KRUGMAN

Compliments
of
NORTH AVE. P. T. A.
●
STUDENT BODY
and
FACULTY

*"The Answer to the Best of Food
and Entertainment"*

CLUB LIDO

Highway 41 — 2 Miles South of
Hapeville
CA. 9344

Compliments

of

BOOTH'S GROCERY

Compliments

of

A FRIEND

PETE'S PLACE

We Used to Make the Best
Weiners and Hamburgers
In Town
WE STILL DO!
HAPEVILLE BUS STATION
3430 Stewart Ave.

Road Service

**Hapeville Tire & Battery
Company**

3259 Stewart Ave. CA. 9110

HAPEVILLE, GA.
J. R. THOMASON

HAPEVILLE DRUG COMPANY

"The Store on the Corner"

CA. 3121

WE APPRECIATE YOUR PATRONAGE

HERRING'S PHARMACY

747 Virginia Ave. CA. 1168

"Your Friendly Drug Store"

Prescriptions Filled Promptly and
Accurately by Registered Pharmacist

HAPEVILLE, GEORGIA

COY WYNN

THE STUDENTS' FRIEND

ATLANTA DIVISION, UNIVERSITY OF GEORGIA

congratulates the

GRADUATES OF 1951!!!

and offers three Military Programs to help you continue your education while training for service to your country. These include:

U. S. Army Transportation ROTC

Reserve Officer Candidate Program for Naval Air Cadets

U. S. Marine Platoon Leader's Training Class

Regular programs in day or evening classes lead to degree of Bachelor of Business Administration and B.S. in Nursing Education; three years work in Arts and Sciences or Education. The Atlanta Division, a part of the University of Georgia, receives the same recognition in scholarship fields as the University of Georgia.



*It Doesn't Take
A Crystal Ball
To See*

Your Future in Telephone Work

If you choose a Telephone career you may be sure of:

Good pay from the start

Interesting, important work

Frequent scheduled raises

Friendly co-workers

Pleasant Surroundings

Helpful Supervisors

Plenty of opportunity for advancement

One of the best sickness-pension benefit plans in all industry

... One visit to our employment supervisor will show you definitely what you can expect in salary progression and benefits, and how the advantages of telephone work can add up to a real future for YOU.

SOUTHERN BELL TELEPHONE AND TELEGRAPH COMPANY



Compliments

of

PIEDMONT COTTON MILLS

Central Avenue

EAST POINT, GA.



QUEEN'S CASH GROCERY

820 North Central Ave. Phone FA. 3916

●
GROCERIES - VEGETABLES - QUALITY
MEATS - FROZEN FOODS - ICE CREAM

●
HAPEVILLE, GA.

Ask About Free Delivery

CADILLAC

OLDSMOBILE

Capital Automobile Co.

W. Peachtree Street EM. 1661

Opposite Biltmore Hotel

ATLANTA, GA.

FULTON THEATRE

"Your Best in Entertainment"

CA. 3912

Mitchell Memorial CHAPEL

FUNERAL DIRECTORS

The Home of Sacred Memories

Congratulations

to the

GRADUATING CLASS



744 Central Avenue

CA. 1121

Compliments

of

BETA CLUB

CHICK BARRON, INC.

STUDEBAKER

Sales — Service

"on the viaduct"

121 CENTRAL AVE., S. W.



**Preston Body & Paint
Shop**

3435 Stewart Avenue

CA. 4401

Classic Flower Shop

WEDDINGS - CUT FLOWERS
POT PLANTS - FLORAL DESIGNS

3444 Stewart Avenue

Phone FA. 1874

HAPEVILLE, GA.

Keith Jewelry Company

CAhoun 1275

DIAMONDS - WATCHES - JEWELRY

EARL H. KEITH, *President*

613 Central Ave.

HAPEVILLE

GEORGIA

*THERE'S SAFETY IN
FIRE PROTECTION*



**Hapeville Fire
Department**

*Compliments
of*

**Hapeville Lumber
Company**

**King Street Feed
and Grocery**

FEED - GROCERIES - QUALITY MEATS

We Deliver

591 King Street

CAhoun 9465

HAPEVILLE, GA.

DORSEY AND GERALD BISHOP

Congratulations

SENIORS

of

HAPEVILLE HIGH SCHOOL

HENRY CHANIN CORP.

Cotton — Waste — Linters

P. O. Box 32

EAST POINT

GEORGIA

Courteous Service

**SCOTT BROTHERS BARBER
SHOP**

579 North Avenue

HAPEVILLE, GA.

BLUE PLATE FOOD, INC.

Buy Your Meat and Things to Eat

at *

HARDIN'S GROCERY

3196 STEWART AVE.

CA. 9396

Shop and Save at Your

Friendly

COLONIAL SUPER MARKET

HAPEVILLE, GEORGIA

JOHN MANNING & CO.

TOMATOES - VEGETABLES

BANANAS

880 Warner St., S. W.

RA. 4163

ATLANTA, GA.

**A. C. HEMPERLY
AND SONS**

The PIEDMONT

Your Hotel
in Atlanta



S. E. PARROTT
General Manager

A. O. BLAND
Resident Manager

"There Is No Substitute for an Education"

**East Point Chevrolet
Dealer, Inc.**

CHEVROLET - BUICK

Sales—Service—Used Cars

600 N. Main St.

FA. 2611

EAST POINT, GA.

AIRWAY SERVICE STATION

Entrance to Municipal Airport

GOOD GULF PRODUCTS

24 Hour Service

Inside Storage

Cars Called for and Delivered

FA. 1672

Congratulations from

BOOMERSHINE MOTORS

SALES

SERVICE

PARTS

Your Atlanta Pontiac Dealer for 21 Years

LAUNDROMAT

Half Hour Laundry

3512 South Fulton Avenue

HAPEVILLE, GEORGIA

EARL KNIGHT AND GARY MOORE

CARTER'S BARBER SHOP

FULTON AVENUE

HAPEVILLE, GA.

Compliments

of

Robert B. McCord, Jr.

and

Preston L. Holland

Compliments of

COX-GARDNER FURNITURE

DEALERS

78 FORSYTH ST., S. W.

and

99 FORSYTH ST., S. W.

WA. 2976-7-8-9

*Thirst, Too,
Seeks Quality*

AUTOGRAPHS



*Ask for it either way . . . both
trade-marks mean the same thing.*



BOTTLED UNDER AUTHORITY OF THE COCA-COLA COMPANY BY
THE ATLANTA COCA-COLA BOTTLING COMPANY

EAST POINT SUPPLY CO.

CA. 3531 103 Connally Drive
EAST POINT, GA.
LUMBER AND BUILDING MATERIALS

CHAPMAN DRUG CO., INC.

615 Central Ave. CA. 1136
HAPEVILLE, GA.

Compliments

of

**Gouldman-Taber Pontiac
Inc.**

Your Downtown Pontiac Dealer

161 Ivy St., N. E.
CY. 7366

NORTON'S GROCERY

Groceries - Fresh Meats - Vegetables

Our Motto—QUALITY AND SERVICE

WE DELIVER

CA. 9321 642 Cherry St.
HAPEVILLE, GA.

"Say It with Flowers"

STALLINGS

FLOWERS AND GIFTS

RA. 9747 - 1186 — Night Phone: RA. 2384

MRS. LUCY BROTHERTON

MR. AND MRS. RICHARD M. BUSH

Owner

620 Lee St., S. W., Corner Lee and Gordon
ATLANTA, GA.

**McCord-Bullock Insurance
Agency**

THE MCCORD COMPANY—REAL ESTATE

3437 Stewart Ave.

HAPEVILLE

ADAIR MCCORD J. W. BULLOCK

Compliments of

The Faver Awning Co.

1409 Willingham Dr.

EAST POINT, GEORGIA

AWNINGS (Canvas and Aluminum)

VENETIAN BLINDS

TARPAULINS AND TRUCK COVERS



"Best Wishes"

FORD MOTOR COMPANY

HAPEVILLE, GEORGIA



**HAPEVILLE NURSERY
SCHOOL**

MRS. HENRY R. GODBY

CA. 7616

RA. 5878

Compliments

of

J. A. Samra, M.D.

J. O. Dickinson, D.D.S.

Compliments

of

HAPEVILLE WASHETERIA

BOILER REPAIRS - STACKS AND TANKS
ELECTRIC AND ACETYLENE WELDING
PORTABLE EQUIPMENT

**East Point Boiler &
Welding Works**

104 Connally Dr.

EAST POINT, GA.

Qualified Welders

DEWITT STEPHENS R. W. WILKINSON
Office CA. 6127 — Night CA. 2490 - FA 5951

UNIVERSAL MOTORS

3418 Stewart Ave.

HAPEVILLE, GEORGIA

STUFFY'S DRIVE-IN

24 Hour Curb Service

41 HIGHWAY

Compliments of

Citizens Bank of Hapeville

COMPLETE BANKING SERVICE

Member of Federal Deposit Insurance
Corp.

**Scoging Plumbing and
Heating Company**

1255 N. Main St.

SERVING EAST POINT, COLLEGE
PARK, HAPEVILLE

Phone CALhoun 1058

**GATE CITY MILLS
COMPANY**

Best Wishes

to

SENIORS OF '51

College Street P.T.A.

HAPEVILLE HIGH

Prepares girls and boys for
successful living



McCOY HARDWARE CO.

**The Draughon School of
Commerce**

"IN QUEST OF QUALITY"

High school graduation and character
references are entrance requirements. All
graduates placed in 1950 and we had more
than 2,000 positions which could not be
filled.

579 PEACHTREE STREET, N. E.
ATwood 3888

**Personal Sponsors
From the Alumni**



Bobby West
Charles Sever
Jackie Morris
Ralph Weaver
George Johnson
Donald Smith
Bill Harp
Betty Gazaway
Buddy Kimberly
Bobby Gillespie
Anne Beaumont
Joanne and Dorothy Clemens
Pierce Haynie
Charlie Beaumont
Gene Foster
Madeleine Baker
Odessa Haynie
Bobby Watkins
Digger Wright
Tex Crossin

THEY'RE BETTER BECAUSE

they're **FRESHER!**



Pick up the bag with the little Red Truck on the label. Always crisp and tasty! They are guaranteed to be fresh!

GORDON'S *fresh*
POTATO CHIPS!

"A Friendly Service"

Robert Jarrell Personnel

PLACEMENT SPECIALISTS

415 PEACHTREE ARCADE BLDG.

ALpine 4533

**ENTERPRISE ENGRAVING
COMPANY**

*Congratulations
to the Class of '51*

**Southern Employment
Service**

JAMES H. PAIR

We Specialize in Office Positions

12½ Broad Street, N. W.
ATLANTA, GEORGIA

NO ROOM AT HOME?

Send Company to

STAFFORD MOTEL

2640 Stewart Avenue

"Just Like Home"

Beautiful Interior Decorating

Hapeville Gardens Florist

FLOWERS IN THE MODERN MANNER

Pleasingly Different

Member Telegraph Delivery Service

Calhoun 3340

2967 Stewart Ave.

HAPEVILLE, GEORGIA

*Watch for the Lovable-Girl
of-the-Month in All
Your Leading Fashion Magazines*



Lovable Brassiere Co.

ATLANTA, GEORGIA

**WILDER'S
ICE CREAM**

CA. 5168

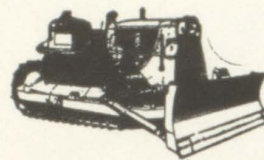

**YANCEY BROS. CO.
and "CATERPILLAR"**

. . . . a winning team

"Caterpillar" offers the greatest value in construction machinery you can find. Yancey Bros. Co. furnishes you the benefit of 33 years experience and the best of service. Join this team for greater profits on your next job.

YANCEY BROS. CO.

1540 NORTHSIDE DRIVE, N.W., . ATLANTA

1781 FIFTEENTH ST. AUGUSTA

WESTBROOK MOTORS, L.T.D.

DODGE — PLYMOUTH

DODGE TRUCKS

Sales and Service

228 N. Main Street

Calhoun 2873

EAST POINT, GEORGIA

Best Wishes and Success Always to the

CLASS OF '51

from

Mrs. Mabel McNeill

A Friend

Mrs. L. P. Baker

Jonell Upchurch

Miss Mellvina Wells

David McMurrain

Carolyn Wells

Mr. and Mrs. Frank Lea

Marie Martin

The Herschelmans

Mom and Pop Rosacrans

Fitz and Beverly

Donald Chapman

Bobby Wynn

Bill Conine

Porter and Jean Anderson

Jerry Buice

Buzzard and Don Barrow

Mrs. B. S. Weinberg and Sue

Betty Gilbert

That old gang of ours



Mrs. D. turns her back on the photog.



Miss Bo—just ponderin' over decorations to fill up auditorium.



Music Maestro Cris, in a striking pose.



What's the take tonight, Capn. Kid 'em along and knock 'em cold, Coach. Bellowing Brewer, Fat Man Campbell and the General.

Aw— teacher, I knew every line of it before I came in here — Oh yeah!



"Tenshun" . . . Sorry Army Uncle Sam's Got.



an
early start



is not as simple as it looks. Establishing a successful business in photography requires background, technical training and experience—all of the latest developments in technique and the best personnel are used in our service. Our objective, obviously, is satisfaction and continuous customer relations leading to the permanency of the establishment. The studies of children and weddings are our specialty.

Van Buren Colley, P. S. A.

30 Tenth St., N. W.

Atlanta, Ga.

Autographs



Since the dawn of the century...

WE HAVE SPECIALIZED
IN THE PRODUCTION OF
OUTSTANDING COLLEGE
AND HIGH SCHOOL
YEARBOOKS



FOOTE & DAVIES, INC.

PHONE WALNUT 4600

POST OFFICE BOX 5109

ATLANTA

General Index

Abercrombie, Jewel	33	Compton, Pat	29, 59	Hall, Harold	46, 47
Adams, Dorothy	14, 41	Cone, Sue	29, 48, 52	Hall, J. T.	33, 47
Allgood, Bill	29	Conger, Bebe	27	Hall, Paul	32
Almgood, Ray	27	Conine, Bill	27, 57	Hall, Richard	29
Almand, Pat	29	Conine, Peggy	32	Hall, Richard	32
Anderson, Harold	32	Connally, Betsy	29, 42, 49	Holton, Dwight	33
Anderson, Patricia	33	Connally, Janice	33	Ham, Bobby	32
Anderson, William	33	Coogler, Calvin	27	Ham, Buddy	29
Anthony, Mary Sue	33	Cook, Nellie Lou	15	Ham, Shirley	27
Archer, Tommy	33, 41	Corley, Mary Helen	29	Hammett, Daisy Jo	32, 41
Ashworth, Bobby	14, 46	Corthell, Mrs. Grace	9	Hammett, Dessella	31, 41, 52
Ashworth, Jerry	29	Courie, Mary	33, 41	Hammett, Miss Marilucy	10
Askew, Tommy	32	Craig, Earline	32	Hammett, Wilford	16, 25, 42
Averette, Maxine	33	Crain, Dean	33	Hammond, Bobbie	27, 42, 49, 59
Avery, Edgar		Craime, Kenneth		Hampton, Shirley	60
		Crankshaw, Joanne	30	Hand, Athene,	17, 24, 25, 37, 39, 40, 41, 42, 43, 44, 60, 70
Babb, Anita	29, 41, 42	Crawford, Fred	33		
Bacon, Ray	27, 40	Crisman, Mr. M. T.	9	Haney, Shirley	
Bailey, Charles	29, 42, 46, 50	Crossin, Karen	31, 41, 48, 52	Harden, Shirley	
Baker, Janet	14, 24, 25, 37, 39, 42	Crumbly, Charlene	26, 27, 42, 44, 52	Hardin, Robert	17, 38, 39
Baker, Pat	30, 52	Culbreth, Barbara	31, 48	Harmon, Pat	12, 17, 46, 47
Baker, Roger	30, 50	Cummins, Eugene	29	Harp, Freddie	31
Baker, Sandra	30, 33	Cunningham, Charles	27	Harp, Gayle	31, 48
Baldwin, Mary	30, 43			Harries, Beverly	33
Ballard, Ruth	30, 43	Dailey, Donald	27	Harris, Claude	30
Ballentine, Shirley	29	Dailey, Harold	27	Harris, Elsie	32
Bannister, Neal	14, 39, 41	Dailey, Martha	31	Harris, Juanita	27
Barber, Tommy	32	Davis, Elaine	33	Harris, Kenneth	31
Barnes, Jimmy	32	Davis, Frank	30, 41	Harris, Margaret	33
Barnett, Howard	31	Davis, Larry	29	Harris, Neil	30
Barrow, Anne	28, 29, 41, 42, 43, 49	Davis, Larry	28, 29, 46	Harvey, Virginia	32
Barrow, Roy	12, 14, 25, 39, 40, 41, 43, 46, 47, 61, 73, 74	Davis, Lee	15, 38, 39, 41, 71	Hatch, Marianne	29, 48
		Davis, Martha	29, 41, 42, 52	Haynes, Jack	30
Barrs, Steve	33	Davis, Millard	31, 46, 47	Haynes, Darrell	17, 61
Barton, Gloria	33	Davis, Sandra	33	Haynes, Delores	33
Paugham, Connie	29	Davis, Windell	31, 43	Haynes, Judy	17, 24, 25, 36, 37, 42
Paugham, Charles	30	Deck, Mr. L. L.	9, 75	Helms, Larry	17, 36, 60
Beaumont, Anne	9, 36	Deere, O. B.	27	Helms, Sue	33
Beck, Carolyn	32	Deere, Walter	31	Helton, Nila Mae	32
Bedford, Sandra	31, 48	Demarest, Jack	28, 29, 42, 43, 47, 50, 53	Hember, Lauanne	33, 41
Belcher, Barbara	32	Denney, Mary Joyce	33	Henry, Albert	17
Bennett, Dickey	31	Denney, W. L.	32	Henslee, Bertie	27, 43, 57
Bennett, Ronald	14, 34, 39, 40, 58, 59	Dennis, Jimmy	29	Henslee, Betty Jo	29, 44
Bentley, Thomas	12, 14, 39, 42, 65	Derrick, Miss Carolyn	9, 40	Herschelman, Joan	17, 24, 25, 36, 39, 41, 42, 43, 49
Bentley, Tommy	14, 50, 51, 53, 66	Doke, Jim	32	Hester, Bill	27
Bentley, Jimmy	33	Dorsey, Carolyn	41	Hiers, Fred	33
Besio, Pat	29, 42, 44	Dorsey, Virginia	33	Higginbotham, Mildred	17, 40
Beville, Joan	30, 52	Douglass, Jerry	33	Higginbotham, Tempie	31
Beville, Nora	12, 14, 37, 41, 42, 49, 67, 74	Douglass, Mrs. Nell	10	Hilton, Maxine	31
Bigham, Dick	30, 41	Douglas, Lillian	27	Hill, Lila	31
Bishop, Joe	14, 25, 36, 57, 69	Draghan, Jack	29	Hillbrath, Henry	32
Black, Joyce	27	Dye, David	32	Hindman, Grover	27
Blalock, Lavant	31	Duke, Beverly	27	Hixon, Arthur	29
Blalock, Virginia	15, 41, 43, 52			Hodgson, Vera	29, 49
Blanchard, Ann	29	Eason, Ray	33	Hogan, Frances	33
Blankenship, Joyce	31	Eaton, Loretta	33	Hogue, Robert	27
Blount, Wiley	26, 27, 46, 47, 53	Ellis, Miss Jane	33	Holsenback, Miss Hazel	10
Boles, Earline	12, 15, 40, 42	Espy, Miss Dorothy	10	Honea, Janet	17, 41
Bonds, Lamar	31	Estes, Billy	32	Honea, Bobbie	
Bonner, Jackie	27, 43	Exum, Faye	27, 42, 43	Honea, Catherine	32
Bonner, Marie	27, 52			Honea, Pete	30, 57
Boyd, Emma Lee	29, 48, 52	Faircloth, Geneva	6	Honea, Mary Frances	33
Brackett, Larry	31	Fargason, Mr. Leroy	10	Housley, Jimmy	29
Bradley, Robert	15, 74	Farran, Tommy	4, 15, 24, 26, 36, 37, 42, 44, 46, 47, 53, 54, 58, 72, 74	Howard, Mr. Ray	10, 46
Brannen, Robert	29, 50			Howell, Hugh	33
Brantley, Margaret	33	Ferrell, Don	31	Huckaby, Jane	30
Brewer, Mr. Roy	7, 9, 46, 49, 75	Fields, Larry	32	Hudgins, Ann	29
Bright, Eddie	29, 32, 46, 47	Fitzgibbons, Bobby	26, 27, 46, 47	Hughes, Betty	32
Bright, Frank	29, 42, 46	Flint, Austin	33	Hughes, Harold	31
Brown, Barbara	12, 15, 25, 39, 41, 59	Folds, Shirley	29, 42, 43, 48, 52	Hughes, Ronald	27, 43
Brown, Barbara	27	Fomby, Bobbie Nell	32	Humphries, Harold	33
Brown, Charles	30, 47	Foster, Noel Pearl	26, 27, 43, 52	Hunt, Gwen	31, 41, 49
Brown, Emma	27	Foster, Lynn	32	Hunter, Jerry	33
Brown, Hugh	32	Fountain, Shirley	31	Hutchins, Claudia	29
Prown, Kenneth	32	Frazier, Benny	32	Hutchinson, Ben	33, 43
Prowning, Max	30	Freeman, Betty	29, 40	Hyde, Tommy	31, 46, 47
Bryan, Sgt. Charlie	9, 54	Freeman, Jim	33	Hyles, Frank	30
Bryant, Wilma	32	Freeman, Mellvina	33		
Buchanan, James	47	Freeman, Ruth	30	Ingram, Dan	29
Bucknall, Eileen	15, 25, 40	Frey, Lanette	30	Ingram, Gwen	41
Buffington, Andy	32	Frost, Peggy	29, 40	Ireland, David	31
Buice, Jerry	12, 15, 37, 42, 43, 74	Fruit, Don	32	Ivie, Carolyn	33
Burge, Evelyn	27	Fuller, Pat	32	Ivie, Marvin	31
Butler, Billy	32	Futral, Betty	15, 24, 25, 40, 41	Ivie, Martha	33, 41
Butler, Helen	32			Jackson, Dee Ann	33, 41
Butler, Herbert	29, 31	Gallman, Bobby	27, 42	Jackson, Charles	29, 46, 47
Butler, Louise	29	Gallman, Harold	32	Jackson, Elayne	29
		Gardner, Doris	15, 34, 39, 43, 57	Jackson, Mr. J. P.	10
Caldwell, David	31, 50	Gaskins, Bill	29	Jackson, Mary Jimmie	33
Callahan, Bill	29, 46, 47, 50	Gazaway, Charles	31	Jackson, Mary Lou	27
Calloway, Mr. W. T.	9	Gazaway, Marvin	16, 36, 37	Jackson, Merriel	32
Calhoun, Bill	15, 46, 47, 53	Gibson, Arlene	32	Jackson, Roberta	27, 40
Camp, Carole	31, 49	Gilbert, Betty	29	Jackson, Vivian	33
Campbell, Mr. W. P.	9, 46, 51	Gilbert, Gerald	30	Jarvis, Delores	
Canaday, David	29	Gill, Jeanette	33	Jarvis, Johnny	32
Cantrell, Bron	31	Gillespie, Charles	12, 25, 37, 42, 43, 57, 74	Jenkins, Alice	33
Carlisle, John	30	Glover, Carlton	29	Jenkins, Ruby	
Carlisle, Joyce	15, 41, 42, 43, 52	Goodwin, James	31	Jenkins, Ruth	29
Carr, Gwen	29, 42, 44	Gordon, Jimmy	29	Jackson, Deanna	33
Carter, Darlene	27	Gordy, Mr. Cary	10	Johnson, Cotton	18, 50, 51, 53, 60, 67
Carter, Eunita	27	Granger, Carol	30, 48	Johnson, Carolyn	29, 60
Carter, James	31	Grant, Charles	29	Johnston, Jimmy	29, 74
Cason, Durward	15, 46	Graham, Franklin	32	Jones, Dot	26, 27, 39, 41, 42, 43, 44, 60
Cason, Lamar	29, 41	Grantham, Peggy	27	Jones, Miss Jane	10
Castleberry, Mary	31	Graves, Arthur	29	Jones, Jerry	27, 42, 43, 46, 47, 61
Castibon, Audrey	30, 42, 44, 59	Green, Virginia	27, 41	Jones, Martha	30, 31
Casthorm, Harry	32	Gresham, Charlotte	16, 24, 25, 40, 43, 44	Jordan, Marilyn	29, 48
Chapman, Bobby	33	Gresham, Kenneth	29	June, Lowell	30
Chapman, Donald H.	26, 28, 29, 42, 43, 46, 47, 59	Griffith, Bill	16, 25, 42, 46, 47, 50		
Chapman, Donald Lee	27	Griggs, Mary	33	Kaglik, Barbara	32
Chosewood, Katie May	29	Griner, Dennis	32	Kelly, Harold	33
Chosewood, Thelma	29	Griner, Mary Grace	32	Kemp, Gary	33
Chronister, Emory	30, 43	Gros, Felix	29	Kennedy, Margaret	30, 41
Cleveland, Judd	32	Gross, First Lt. D. E.	56	Kerr, Jo	18, 40
Cobb, James	29	Grubb, Connie	29	Kidd, Shirley	31
Colbath, Donald	32	Haddock, Delano	30	Kirk, Guy	27, 46, 47
Cole, James	32	Haddock, Jackie	33	Knowles, Sue	
Cole, Joyce	33			Kobres, Barbara	29
Cole, Mary	31			Kodatt, Mary Ellen	27, 40
Collins, Maj. Rupert	9, 54				

Official Engravers

for

**The 1951
HILLTOP**



Artcraft Engraving Co.

146 NASSAU ST. N. W.

ATLANTA

General Index, Continued

Koon, Gerald	27, 43	Pattillo, Terry	27, 46, 47, 50	Talley, Christine	29
Kuhn, Jimmy	29	Payne, Delores	28, 29	Talley, Mary	33
Kurtz, Bobby	18	Pearce, Charles	19	Tallman, Le Gay	31
		Pearce, Thomas	31	Tallman, Ronald	31
Lancaster, Virginia	27	Peck, Bobby	26, 27, 50, 51	Tamson, Neil	32
Landrum, Mr. C. E.	10	Peck, Frankie	32	Tanner, Carolyn	33
Lawson, Miss Donna	10, 52	Phillips, Jacquelin	33	Tanner, Donald	31
Lawrence, Jackie	29	Pickett, Guy	33	Taylor, Betty Anne	21, 36, 39, 41, 42, 59
Lea, Mrs. Frank	8	Pierce, Edward	33	Taylor, Beverly	31
Lee, Claire	27, 40	Pierce, Ted	27, 46, 47	Taylor, Bobby	33
Lee, Frances	32, 57	Pilgrims, Jerry	33	Taylor, Miss Carol	10
Lee, Mary Jo	29	Pinson, Martha Ann	29	Taylor, Miles	21
Lee, Sammie	29, 40, 42, 49, 60	Pittman, Gladys	33	Taylor, Floyd	21, 43, 50
Levy, Mrs. Ann	10	Powell, Charlotte	30	Taylor, Pat	21, 41, 52
Lewis, Barbara	18	Powell, Lamarr	31	Taylor, Peggy	33
Lewis, Betty	29	Powell, Montine	19, 24	Tedder, Benny	21
Lewis, Eugene	32	Pruett, Barbara	27	Tedder, Tommy	32
Lewis, Gerald	33	Pruitt, Kenneth	30	Terrell, Thomas	27, 47, 60, 74
Lewis, Mr. J. G.	8, 104	Pruitt, Shirley	29, 41, 48	Terry, Betty	27, 42
Lewis, Kathryn	18, 41, 57	Puckett, Jr.	33	Thomas, Jean	31
Lewis, Sammy	27, 39, 41, 43	Puckett, Paul	33	Thomas, Joyce	33
Linch, Joellen	32, 59			Thomas, Hilda	33
Little, Shannon	18, 58	Rabideaux, David	29	Thompson, Anne	29, 40, 42
Loner, Larry	27, 40	Rabideaux, Deforest	29	Thompson, Harley	21, 24, 42, 43, 46, 47
Lovelace, Carolyn	18, 25	Rabideaux, Jean	29, 52	Thompson, Patsy	31
Lovner, John	29, 53	Raburn, Majorie	29, 40	Thompson, Shirley	33
Lucas, Jess	29	Rasmussen, Joy	30, 48	Thrailkill, Tommy	31, 43
Lyon, Judy	29	Rasell, Paula	19, 25, 36, 37, 42, 43, 65, 75	Thurmond, Barbara	29
		Ray, Calvin	29	Tingle, Ann	29, 42
McCalmon, Grace	27, 46, 47, 50, 51	Ray, Lucenia	33	Tingle, Bill	32
McCalmon, Joyce	29, 40, 41	Ray, Jean	19, 25, 37, 39, 40, 41	Tingle, Kay	26, 27, 41, 44, 57
McCannon, John	30	Ray, Jesse	20, 36, 57	Tolar, Tracy	33
McCary, Betty	33	Reed, Patricia	33, 41	Tolar, Worth	29
McDaniel, Jimmy	32, 47	Reese, T. J.	33	Trollinger, Nellie	33
McDonald, Billy	32, 47	Reeves, Elaine	26, 27, 40, 58	Tollison, Earl	31
McDowell, Wallace	27	Reid, Harry	27, 40	Tucker, Joanne	33
McElhannon, Norris	33	Reid, Sue	33	Turner, Neil	31, 50
McGinnis, Helen	29	Rhea, Anne	27, 42, 44, 61		
McGrady, Barbara	29	Rhea, Tony	33	Upchurch, Hayward	21, 24, 46, 47, 59
McGuire, Betty	32	Rheney, Mr. F. A.	10	Upchurch, Jonell	12, 13, 21, 25, 37, 39, 41, 42, 43, 44, 49, 61, 68
McIntosh, Larry	27, 50, 53	Richards, Bessie Mae	32	Upchurch, June	32, 41
McKee, Joan	18, 36, 39, 41	Rickett, Don	28, 29, 43, 47, 50, 53	Vardell, Mrs. Russell	10
McLaughlin, Pansy	31	Ritch, Verlyn	33	Vogelsang, Zella	29
McLeod, Dorothy	30	Rivers, Kenneth	33	Vaughan, David	12, 22, 41
McLeod, Tommy	29, 46, 47	Robinson, Norma	33, 41		
McMahon, J. R.	12, 18, 42, 46, 47, 50, 51, 58	Rooke, Shirley	32	Wade, Frances	22, 25, 36, 41, 42, 43
McMurray, David	19, 24, 25, 37, 42, 46, 47, 53, 61, 64, 74	Rosacrans, Marilyn	13, 20, 24, 36, 39, 41, 43, 73	Wade, G. W.	32
		Rutley, James	33	Wade, Thomas	31
McSwain, H. B.	31			Walker, Julia	31
McWhirter, Hubert	29	St. Clair, Ruth	21	Wall, Kaye	30, 31, 58, 75
McWilliams, Charles	31	Sanders, Billy	31	Wallace, Eleanor	32
Mabry, Anne	32, 41	Sanders, D. L.	31	Wallace, Shirley	39, 40
Macon, Shirley	33	Sangster, John	33	Waller, Stephen	32
Mainor, Joanne	30	Sapp, Barbara	29	Wallis, Geraldine	29
Mann, Pat	31	Saveride, Justine	12, 20, 41	Watkins, Barbara	22, 25, 39, 41
Marks, Emma Lou	29, 40	Sawyer, Justine	20	Watkins, Marvin	27, 42, 46
Martin, Jane	31	Sawyer, Thomas	33	Watson, Sgt. William	10, 56
Martin, Marie	18, 24, 25, 37, 39, 42, 43, 49, 61, 75	Schofield, Leroy	33, 46	Watson, Janice	30
Massingill, Joyce	29, 42, 49	Scoggins, Annie Ruth	32	Watson, Melvin	32
Masters, Wayne	41	Scoggins, Nell	32	Watters, Asa	22, 42, 61
May, Betty Joyce	41	Scoggins, Roy	32	Watters, Ronald	29, 50
Mays, Gerald	31, 47, 53	Schroeder, Mary Jean	31	Weaver, Margaret	33
Miller, Bobby	33, 47	Searcy, Billy	31	Weaver, Nadine	33
Miller, Arline	27	Settle, Bobby	32	Weaver, Sandra	22, 37, 42, 43, 44, 69
Miller, Arol	32	Settle, Billy	29	Webb, Joan	12, 22, 42, 44
Miller, Marie	33	Seymour, Emmett	26, 27, 50	Webb, Armenta	33
Miller, Rex	32	Seymour, Frank	31, 50	Weinberg, Sue	31, 41, 43, 58
Miller, Tommy	27, 40, 42, 57	Sever, Jimmy	20, 26, 42, 47	Welch, Tommy	13, 23, 24, 37, 43, 46, 47, 60, 68
Mills, Rebecca	19, 39, 40, 41, 43	Shelton, Ida	12, 20, 24	Welcher, Jeannine	29, 40
Mills, Richard	27, 40	Shelton, Ken	33	Welcher, Ronald	29, 32
Mills, Johnnie	30	Shuman, Wade	29, 46, 47	Wells, Carolyn	23, 24, 25, 36, 37, 42, 49, 57, 64, 73
Minchen, Jimmy	30	Shumate, Dehlia	29	Wells, James	29, 53
Minish, Betty Jo	29	Sibley, Felix	29	Wells, Miss Melvina	9
Minish, Sally	33	Simonds, Charlsie	12, 20, 24, 39, 41, 42, 43, 44, 49	West Glenda	29, 42, 43, 52
Minor, Charles	74			West, Hoyt	29
Mitchell, Dick	12, 19, 59, 74	Simons, Maxine	57, 66	West, Leola	27
Mitchell, Donald	32	Sims, Bobby	20, 28, 43, 58	West, Mr. Paul D.	8
Minix, Janet	31, 41	Sims, Sammy	29, 41, 42, 53	Wheeler, Myra Faye	29
Moncrief, Miss Eleanor	9	Smith, Barbara	20, 24, 25, 39, 41, 42, 43	Wheeler, Wade	32
Moon, Marian	19, 40	Smith, Charles	28, 29, 38	Whitaker, Norma	28, 29, 41, 42, 43, 49, 52
Mooney, Barbara	27, 42, 44	Smith, Donald	31	Whitaker, Darleen	23, 36, 37, 42, 43, 49, 61, 72, 74
Mooney, Johnny	27	Smith, Doug	28, 29, 38, 41	White, Ernest	32
Moore, Gwen	26, 27, 40, 42, 43, 44	Smith, Elaine	33, 41	Whitaker, Walter	32
Morgan, Opal	27	Smith, Eloise	33	White, Marion	29, 48, 60
Morris, Delorious	33, 43	Smith, Esther	32, 46	White, Norma	29, 42
Morris, Jimmy	32	Smith, Frank	27, 40, 42	White, Mrs. G. H.	10, 40
Morris, John	32	Smith, Helen	32	White, Vera	33
Morris, Lois	32	Smith, Helen	32	Whitworth, Beatrice	32
Mowell, Ruth	38, 39, 42, 43, 49, 52	Smith, J. C.	29	Willbanks, Juanita	29
Murdoc, Walter	29	Smith, Jerry	30, 32	Williams, Donny	32
Murphy, Jacolynn	31	Smith, Jimmy	33, 41	Williams, Manuel	29
Myer, James	30	Smith, Joyce	32	Williams, Mary Alice	27, 41, 43
Myers, Gene	19	Smith, Madison	13, 20, 41, 43, 52	Williams, Ranny	32, 41
		Smith, Marielyn	27	Williams, Roxanne	29, 40
Naftel, Mrs. J. E.	10	Smith, Morgan	32	Williamson, Clara	29, 40
Nash, Lida	27, 42, 49, 52	Sneed, Jimmy	32	Williamson, Louise	30, 49
Natin, Edna	26, 27, 41, 42, 47, 49	Snider, Charles	29	Williamson, Edith	32
Needham, Sarajo	26, 27, 41, 42, 47, 49	South, Mary	30	Wilson, Ronald	27, 41
Neill Janet	51	Souther, Nadine	29	Wilson, Helen	29, 57, 74
Neill, Joanna	29, 32	Spradley, Marie	29	Wilmon, Charles	28, 42, 44, 49
Nix, Joanne	29, 43	Spradley, W. D.	32	Wise, Beverly	30
Nolan, Mike	27, 39, 40, 41, 43	Spinks, Betty	32	Wood, Bennett	31
Norwick, John	33	Stallings, Dot	32	Wood, Jessie	28, 29, 47
		Stallworth, Miss Blannie	10	Wood, McCoy	30, 61
Odom, Bobby	33	Stamey, Elliot	31	Wofford, Betty	30, 50
Odom, Burton	30	Starnes, Eddie	30, 50	Wofford, Bobby	30, 50
O'Kelly, Miss Cora	10	Stephens, Elsie	30	Wright, Lewis	23, 42, 46, 47, 50, 53, 59
O'Neal, Tommy	27, 43	Stephens, Ray	29, 42, 46, 47	Wynn, Bobby	23, 34, 39, 40, 60
Osborne, Maxine	29	Sterling, Marvin	29	Wynn, Pat	33
O'Shields, Savanna	19	Stipe, Robert	32		
Owen, Jean	27, 40, 46, 58	Stonaker, Homer	32	Yancey, Gary	32
Owen, Weir	30	Stone, Robert	29, 42, 43, 50, 53	Yarbrough, Barbara	30, 32
Owen, Wesley	30	Stone, Sue	30	Yarbrough, Jehu	23, 41, 42
Owen, Wilson	33	Stovall, Jimmy	30	Yekel, Estelle	29, 57, 74
Owen, Peter	33	Strickland, Bob	30	Young, Jerry	32
		Strickland, Charles	30	Youngblood, Jack	29
Parham, Frank	32	Stickland, Freddie	27	Yumans, June	32
Parker, Joyce	33	Strickland, Jack	30	Yumans, H. June	32
Parker, Zelma	33	Strickland, Jeneanne	21, 39, 46, 47, 58		
Parr, Mrs. Eleanor	10	Strickum, Donald	21, 39, 46, 47, 58	Zawoski, Tommy	27, 40, 43
Parramore, Lessie	29	Sutton, Mae	27		
Pattillo, Gene	27, 57, 74	Swicegood, Carlton	21, 42, 46, 47, 50, 51, 61		
Pattillo, Joanne	31, 48				

17
18
19
20

10
11
12
13

10
11
12
13

10
11
12
13

