

ARIES

1953

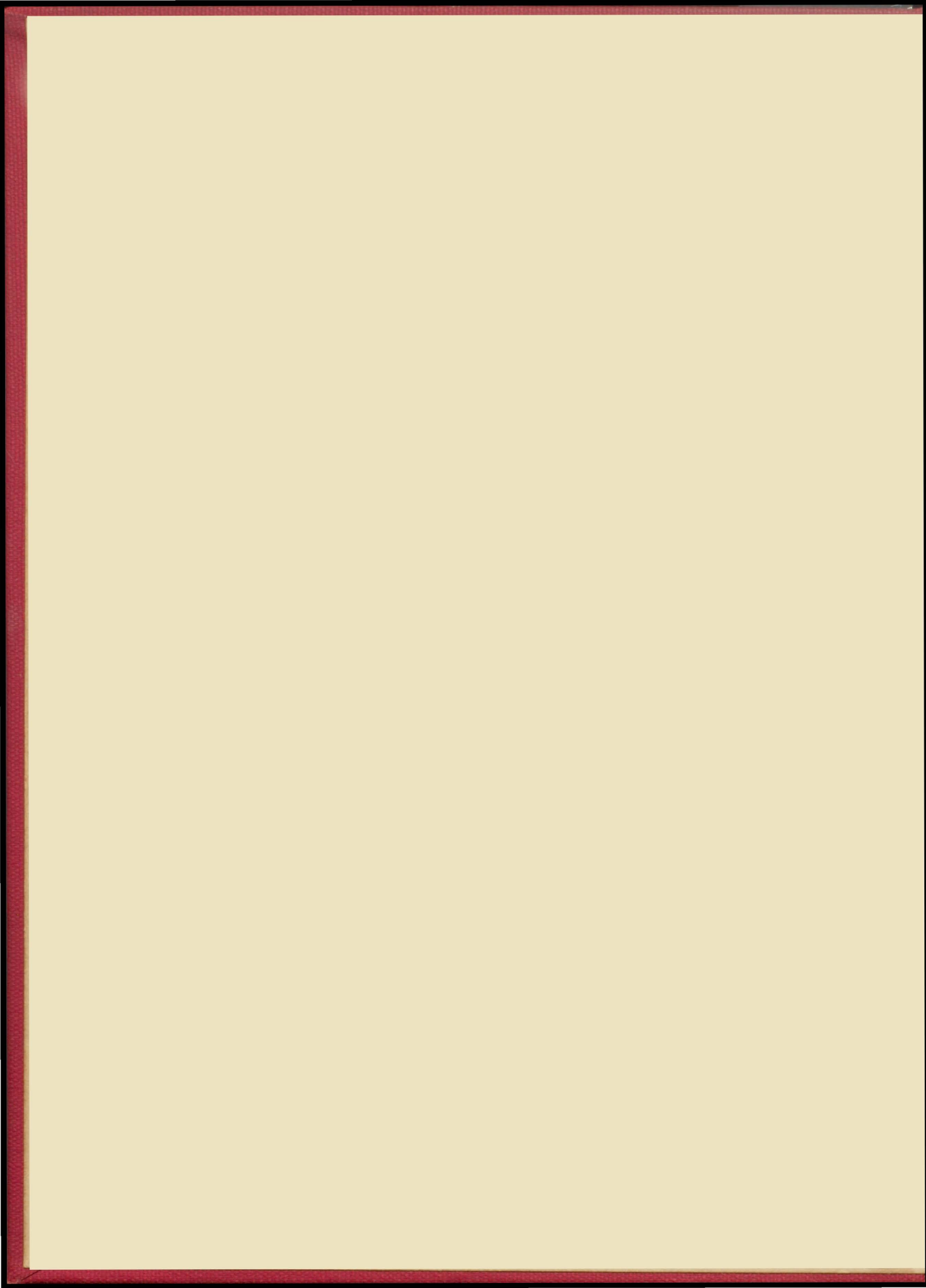

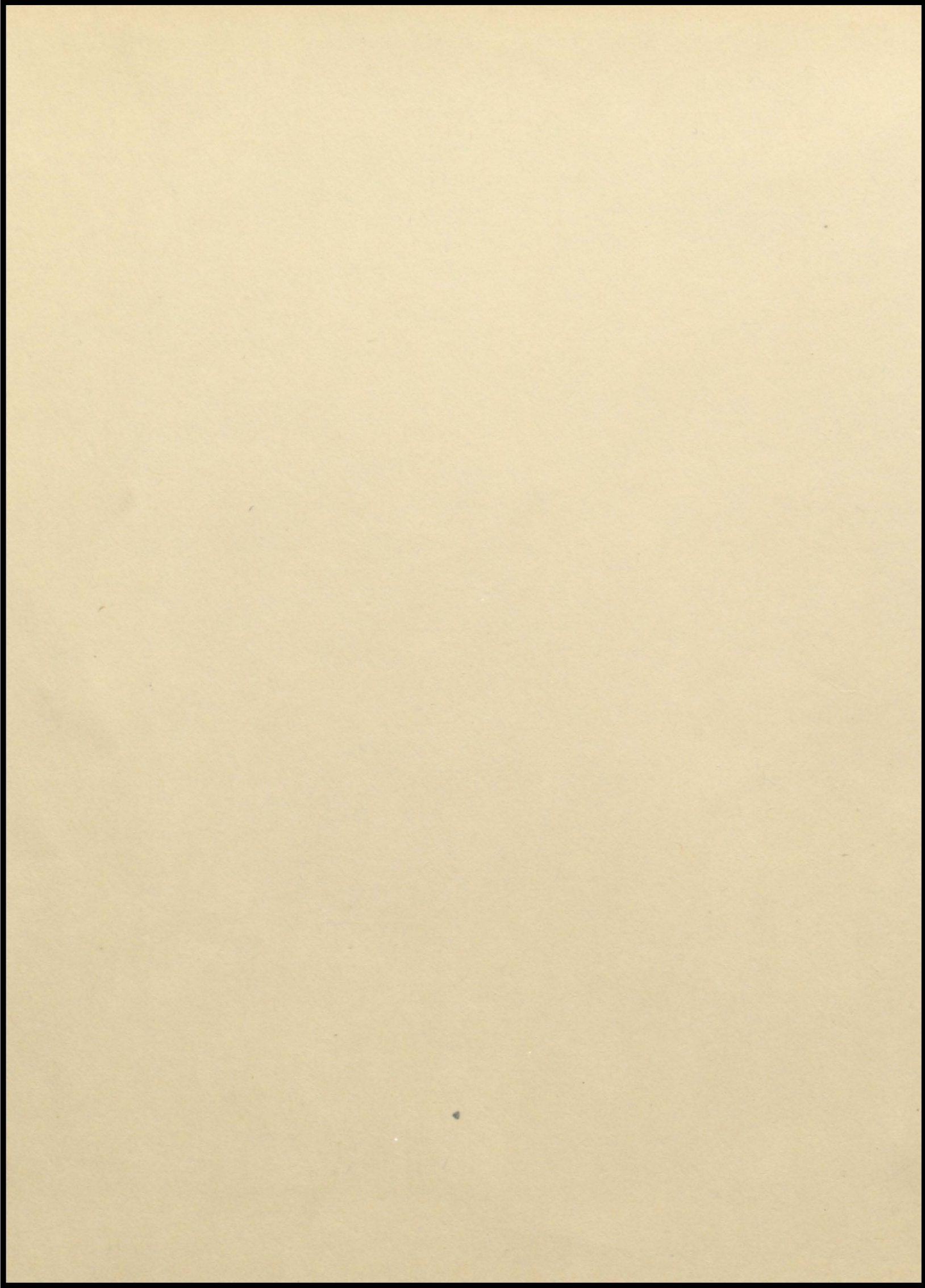

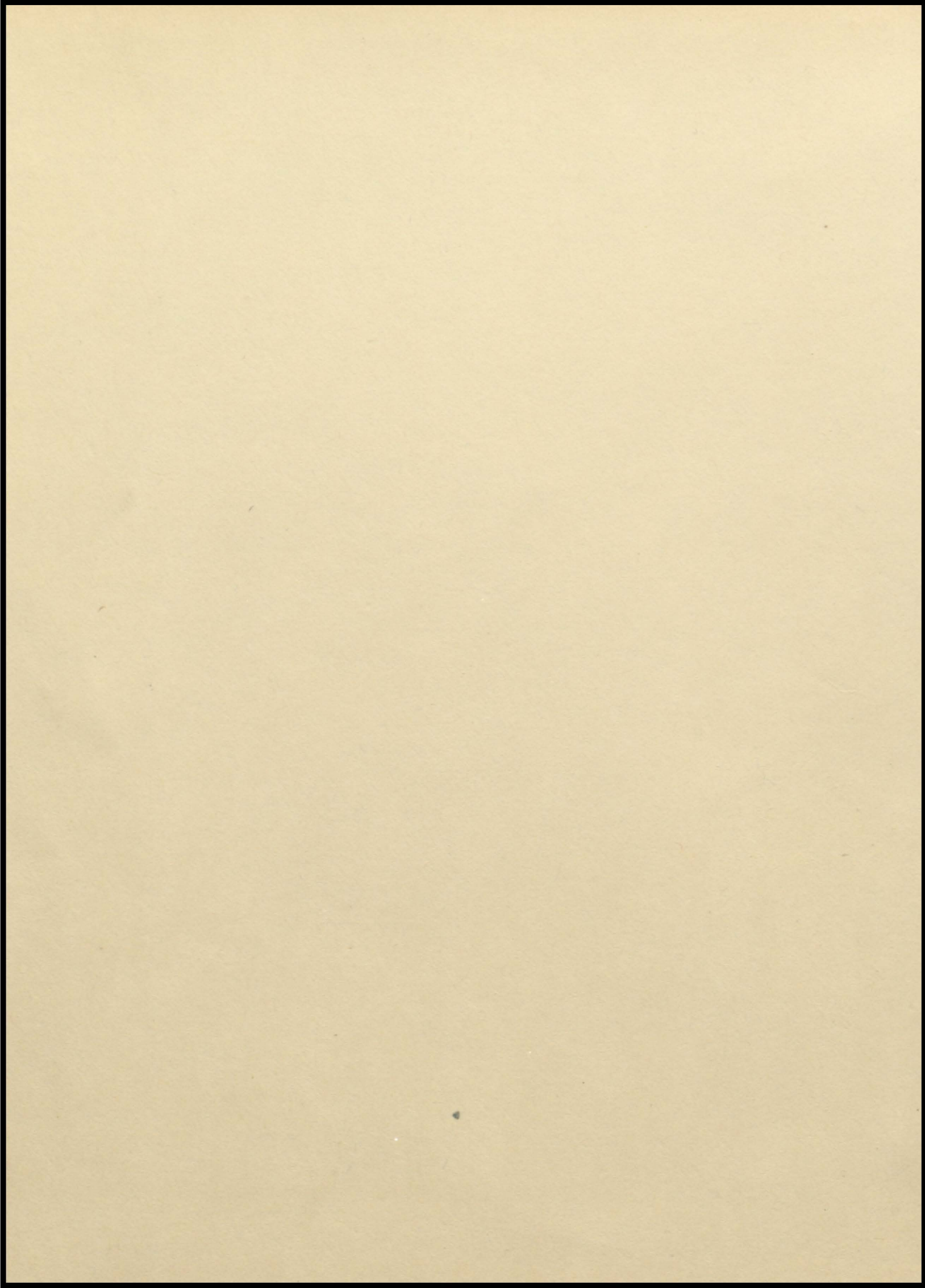



ARIES

1953



MIRIAM THOMPSON

to you this
book we ded-
icate tho'
you had fit-
s when we we-
re late you
jabbered to
us in españ-
ol we didn't
understand o-
ne word we we-
re told we've
had our times
and troubles
with you we
know that we
have caused
some too but
despite it a-
ll we want you
to see we thi-
nk you're migh-
ty swell miss t

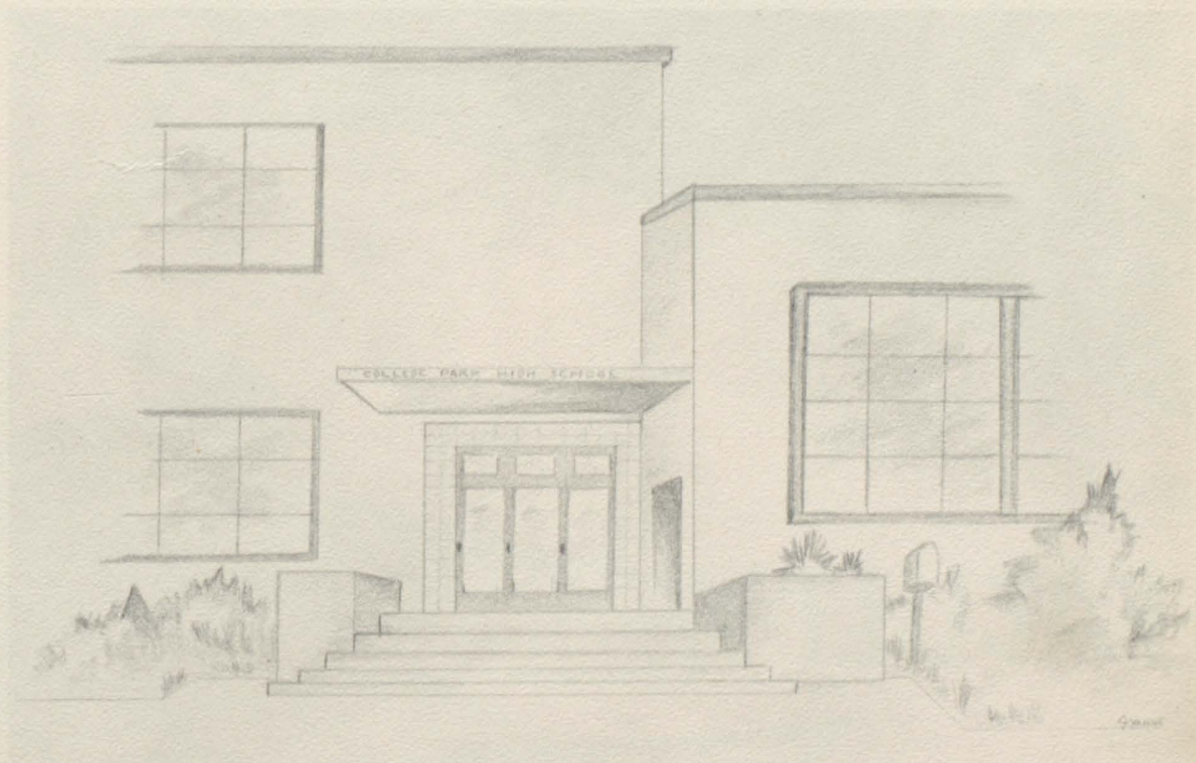

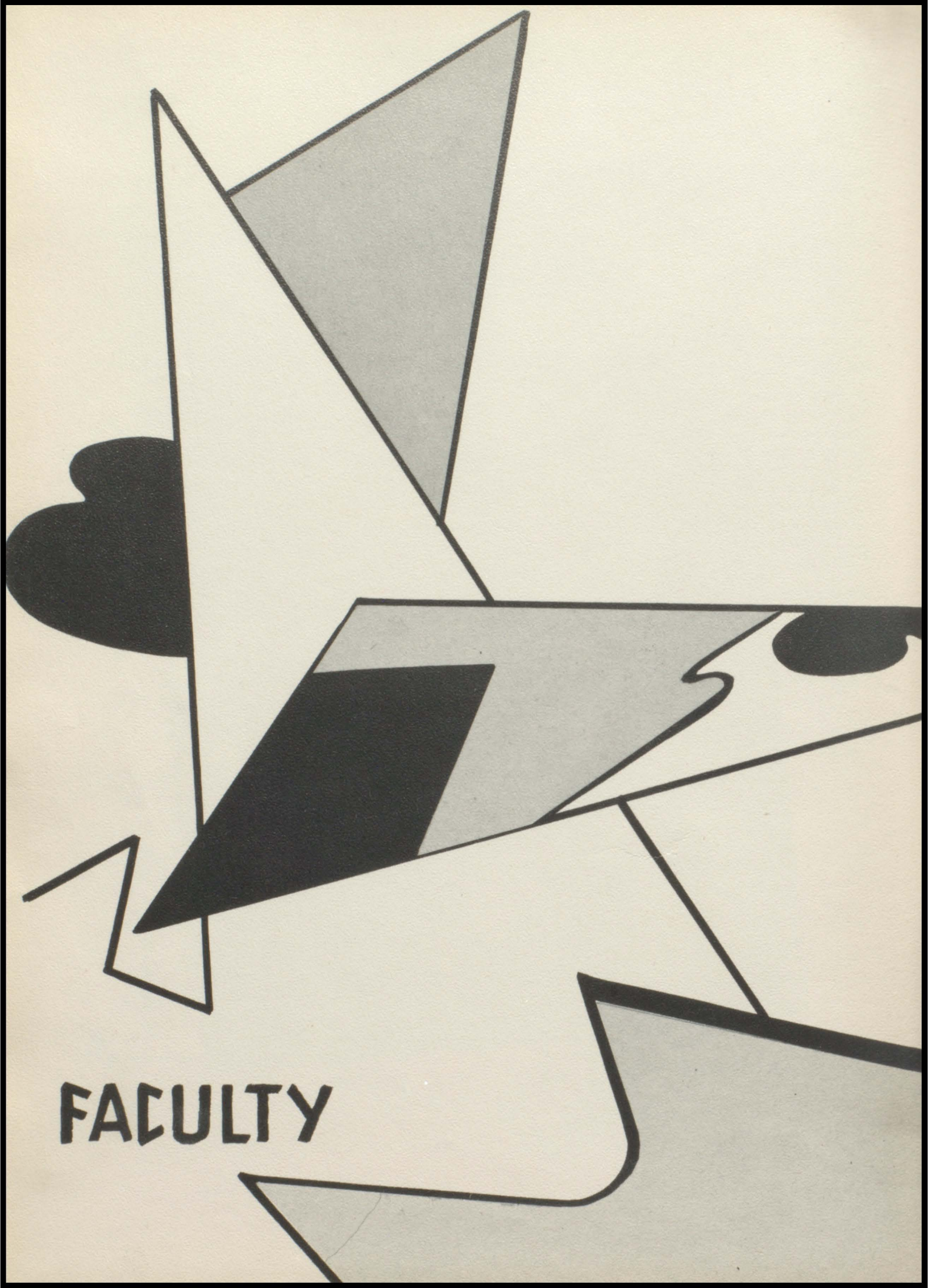

FACULTY

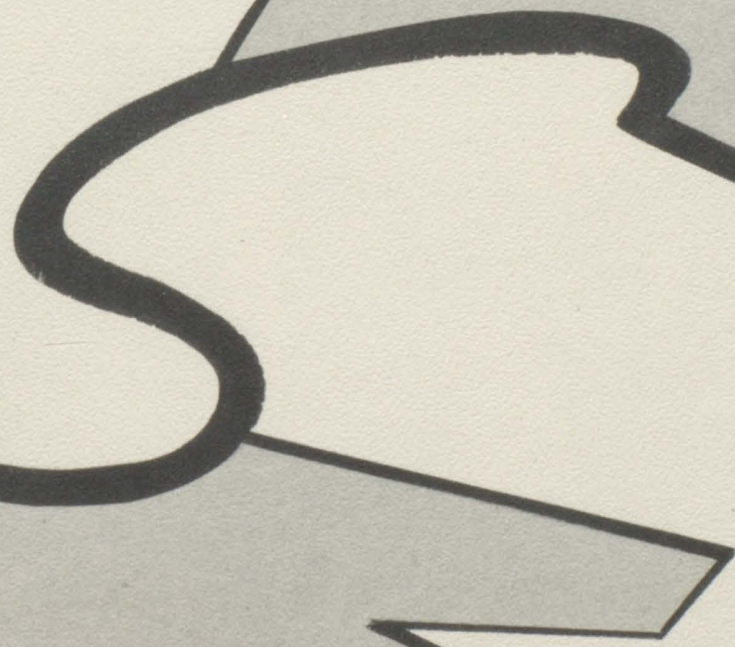
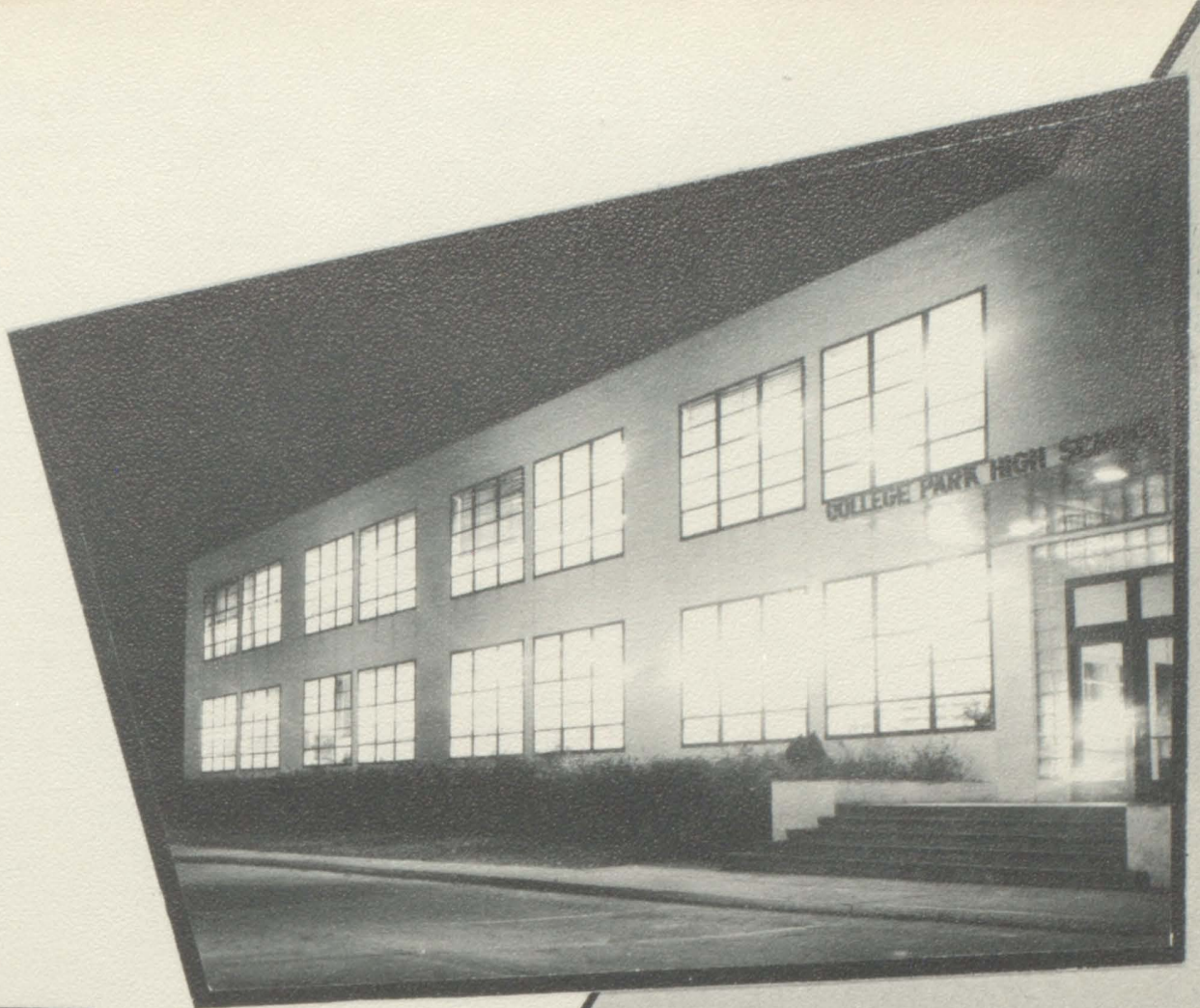

SOCIAL SCIENCE

Nolan Lang, World Geography, Civics; Ora D. Hancock, Geography, World History; Ruby Crowe, Head of Dept., American History; Alice Paget, Civics.



LANGUAGE ARTS

I. D. Felder, English, Latin; Mary Belle England, English; Jack Gilbert, English; Miriam Thompson, Head of Dept., English, Spanish; Miriam Tingle, English; Harry Warren, English.

ATHLETICS

Ovedia Pitts, Physical Education; Ralph Badgett, Health, Natural Science, Coach; Harlan Harris, Coach; Marilyn Lunsford, Physical Education; Nolan Lang, Coach.

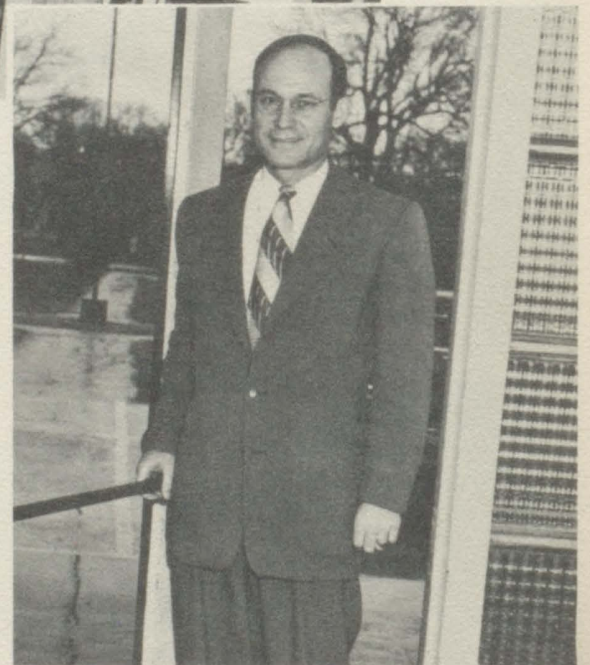
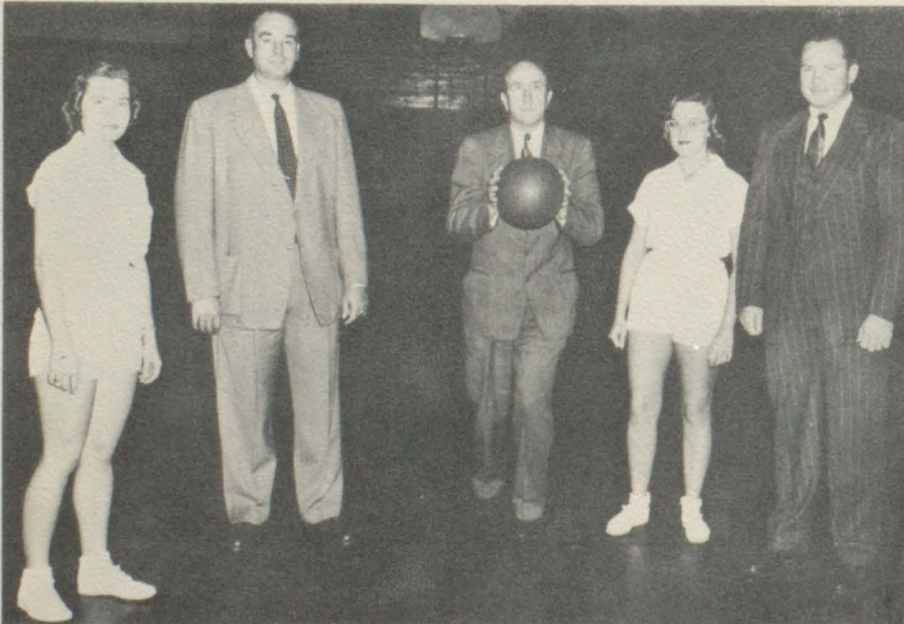

BEN H. HUTCHINSON
Principal

HOME ECONOMICS

Aleene Cross, Home Economics, Human Relations; Margaret Yarbrough, Home Economics.

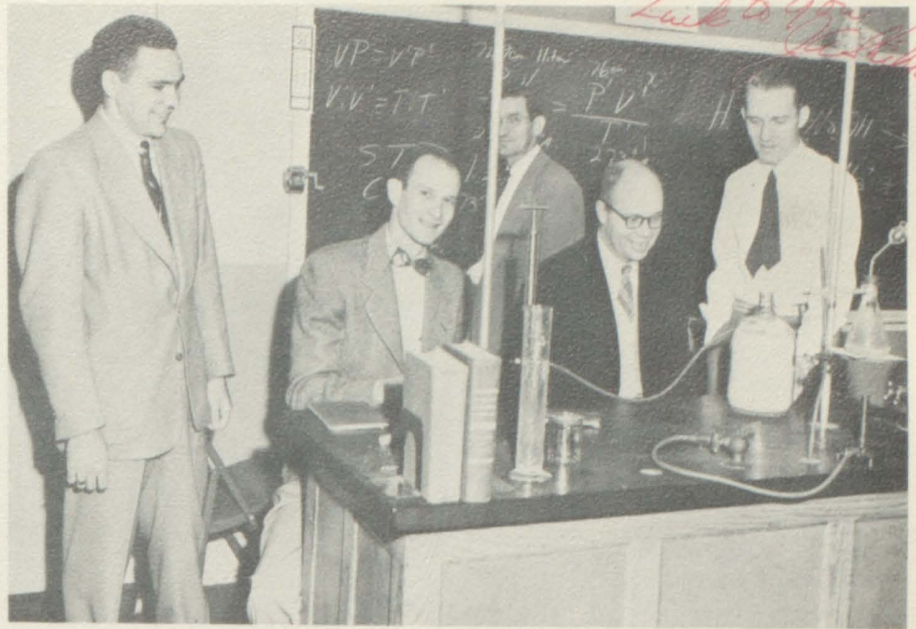

SCIENCE AND MATHEMATICS

E. C. Bagley, Mechanical Drawing, General Business; John Bogle, Biology; R. B. Booth, Mathematics; Edward Zachert, General Science, Physics, Chemistry; J. A. Strickland, General Science, Arithmetic. *Not in picture:* Harlan Harris, Head of Dept., Algebra, Geometry.

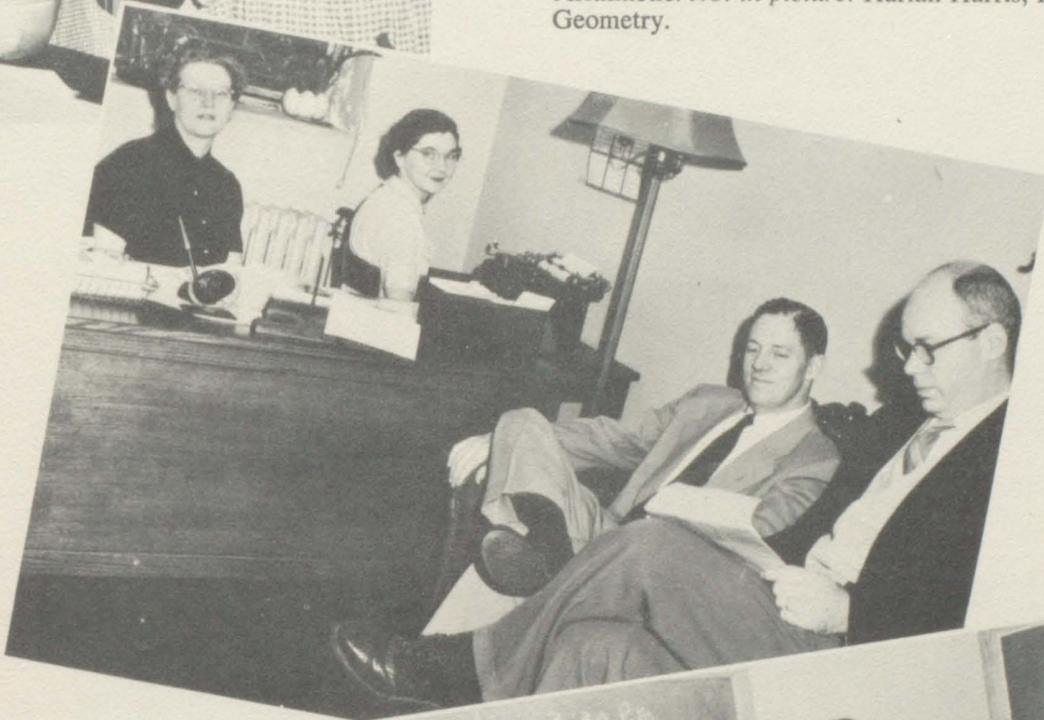

COUNSELORS

Sara Cochran, Asst. Principal, Counselor; Sara Kay, Counselor; Paul Lewis, Counselor; Edward Zachert, Human Relations.

FINE ARTS

Harold Scott, Band; Walter Steinhau, Orchestra; Lucy Henslee, Art; Ruth Barron, Glee Club; Van Joyner, Journalism, Radio Workshop.



MILITARY

Major P. L. Austin, Sgt. W. W. Pedersen,
Sgt. T. J. Simmons.

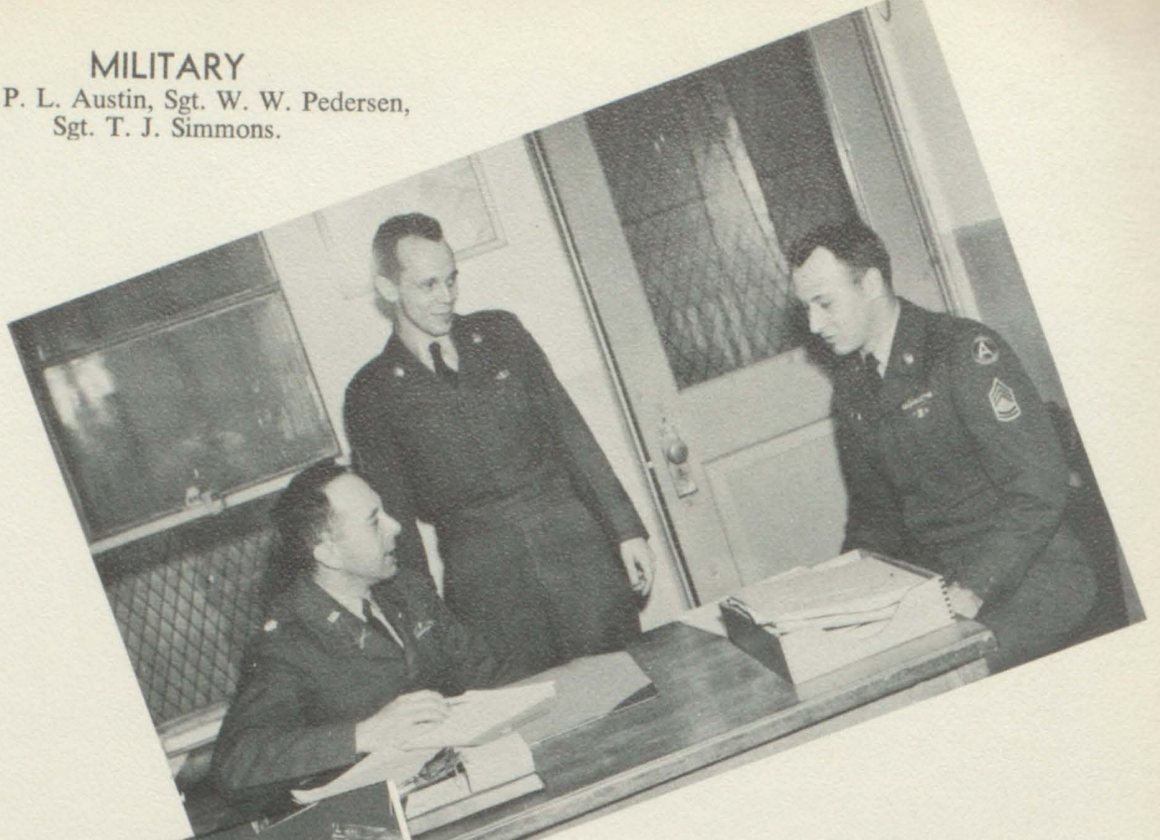

LIBRARIANS

Elizabeth Jones, Librarian; Carolyn Derrick, Library Clerical Assistant.



COMMERCIAL

Marguerite Smethers, Bookkeeping, Typing; Parrish Blicht, Salesmanship, Business Arithmetic; Rachel Maddox, Head of Dept., Shorthand, Business English.



That eggnog was bootlegged in Knox's backyard

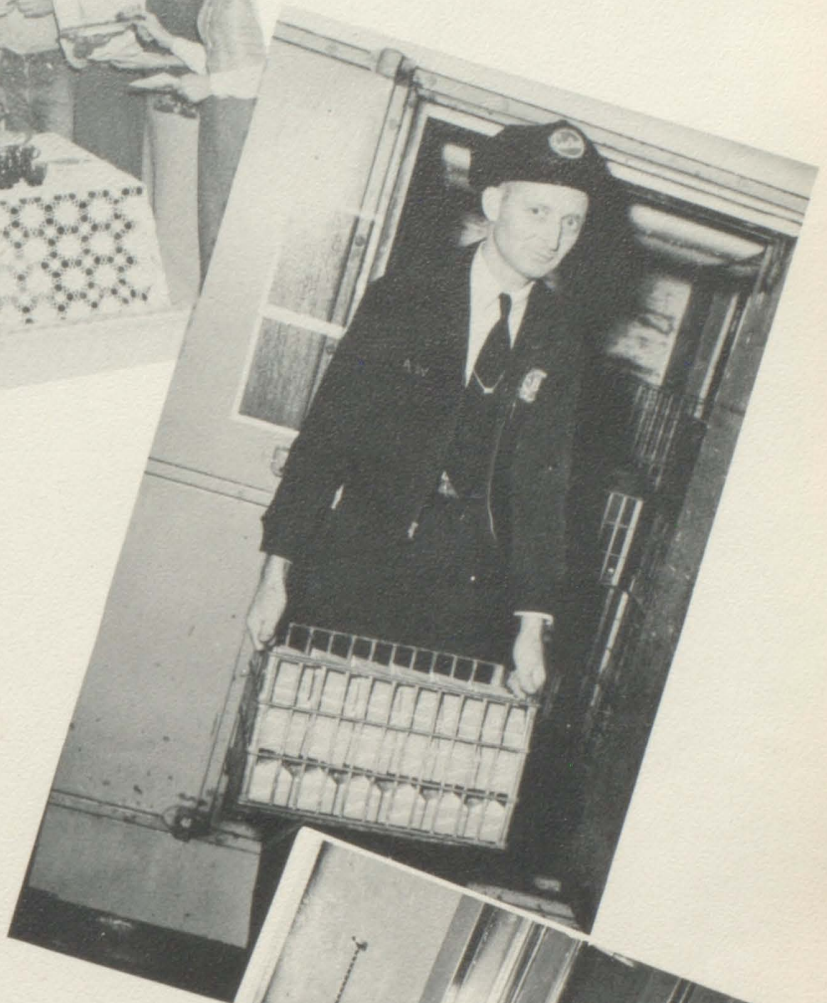

The milkman cometh!

Please! My hair isn't combed!

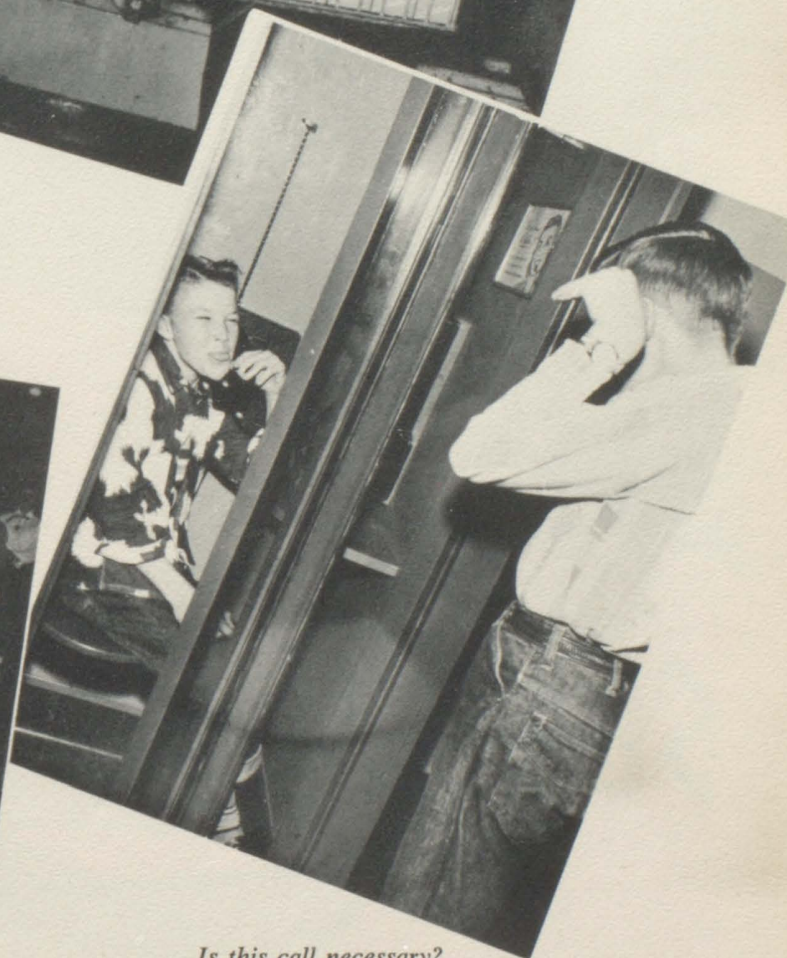

Is this call necessary?

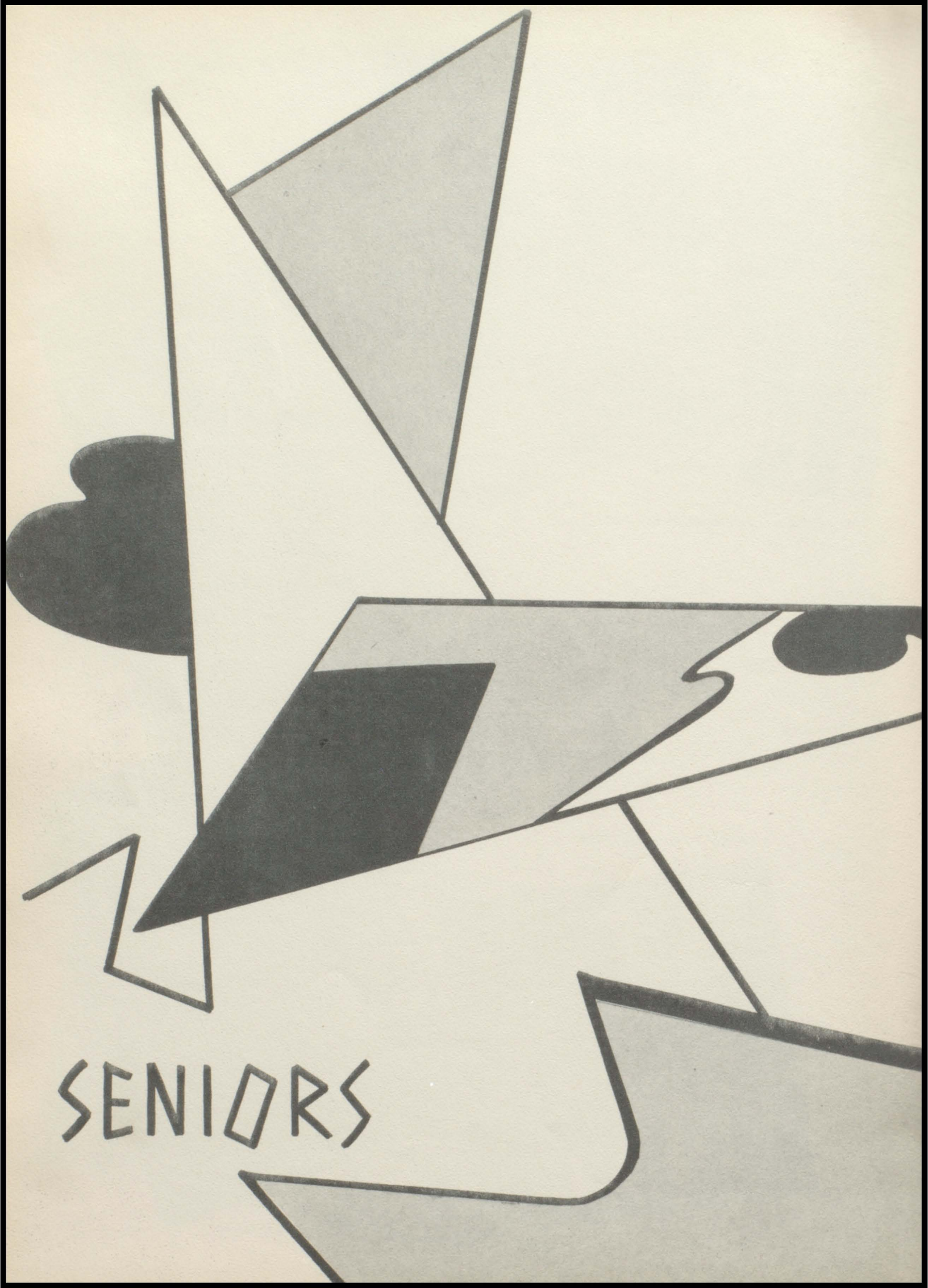

SENIORS

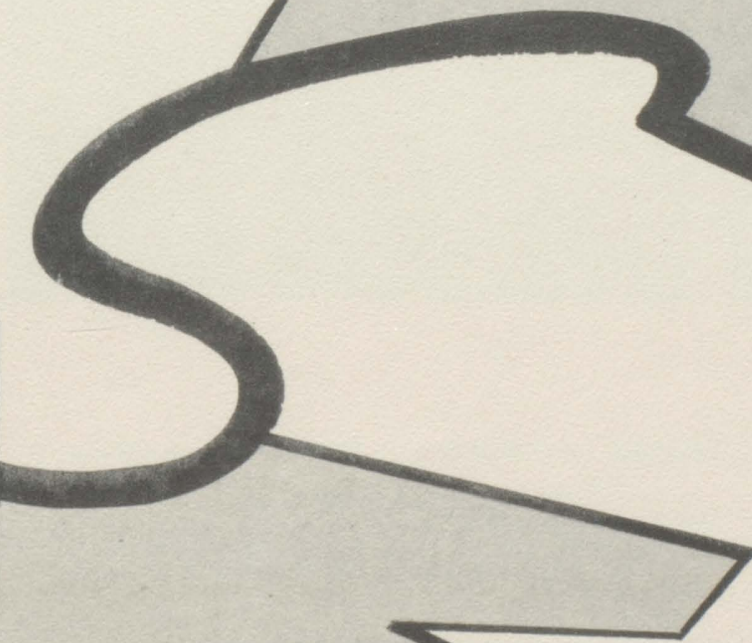
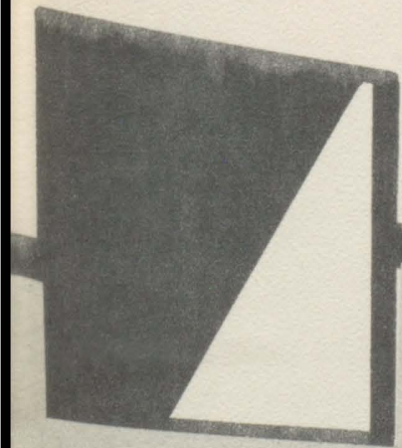
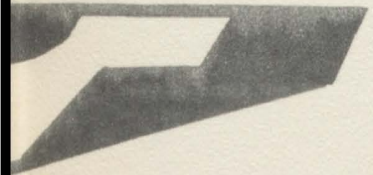
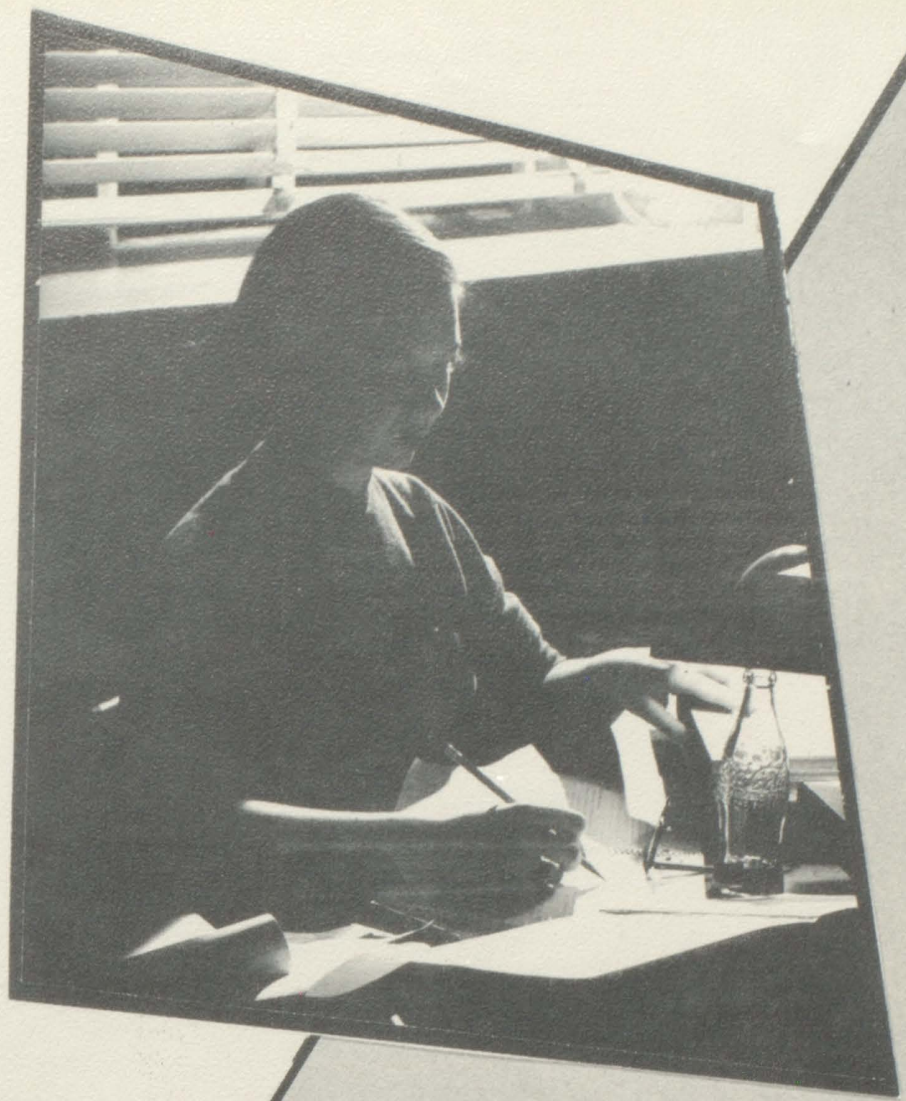



HOWELL HOPSON JORDAN, *President*
"Hal"

He that has learned to obey will know how to command.

Freshman Football, transferred from Washington-Lee High '50, Football '50-'53, Basketball '50-'53, Baseball '51, Student Council '51-'53, School Improvement Committee '52, Jr. Civitan Club '50-'53, C. P. Club '50-'53, Home Room President '50-'51, Officer R. O. T. C. '51-'53, Best All-round Sophomore, Nominating Committee of Student Council '50, President of Sophomore Class, President of Junior Class, President of Senior Class, Vice-President of Officers' Club '52-'53, National Honor Society '52-'53, Outstanding Senior '53.

Ambition: Not to be called Bucky.



JULIA FOTOPOULOS, *Vice-President*
"Julia"

A thing of beauty is a joy forever.

Transferred from Campbell High School '50, Girls' Chorus '49-'50, President of Music Club '49-'50, Member of F. H. A. '49-'50, Member of Mind Your Manners Club '50-'51, Represented C. P. H. S. in United Nations Week '50-'51, Girls' Chorus '50-'53, Student Council '51-'53, Small Ensemble of Chorus '51-'52, Music Clinic '51-'52, Chairman of School Improvement Group of Student Council '52-'53, National Honor Society, Secretary '52-'53, Library Staff, Treasurer '52-'53, Vice-President of Senior Class '52-'53, President of Red Cross '52-'53, Represented C. P. H. S. on Student Panel of Teachers' Workshop '52-'53, Honor Roll '49-'53, Outstanding Senior '53.

Ambition: To give Miss Maddox a speed test in Stenography.

CHESTER JACKSON JONES, *Secretary and Treasurer*
"Skyhopsky"

Doin' what comes naturally.

Football '50-'53, Student Council '51-'52, R. O. T. C. '51-'53, C. P. Club '51-'53, Track '51-'53, Junior Civitan Club '52-'53, Secretary and Treasurer of Senior Class '52-'53, Boy's Sports Editor of *Aries* '52-'53, Outstanding Senior '53.

Ambition: To play football in college, then get married and raise a big family.

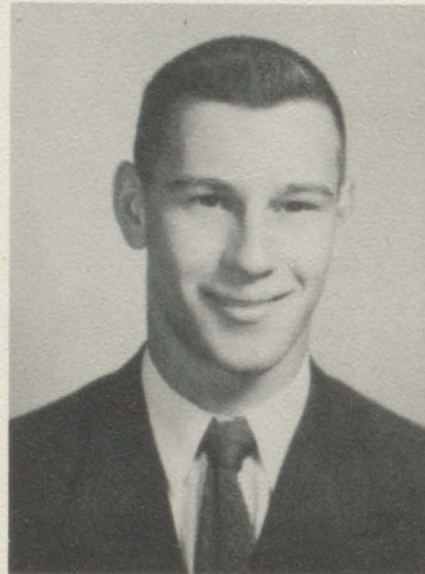

MARIKE JACQUELINE VAN GIESSEN, *Business Manager*
"79"

Proved her worth in only one year.

Dutch Exchange Student, Honor Member of Student Council '52-'53, Business Manager of Senior Class '52-'53, Chairman of Baby Sitting Brigade for Election Day, November 4, 1952, Girls' Chorus '52-'53.

Ambition: To come back to America and see the College Park Rams play another undefeated season.





EMMETT LEE ALLEN
"Emmett Lee"

O, it is excellent to have a giant's strength.

Football Team '49-'53, Junior Civitan Club '50-'53, Vice-President Junior Civitan Club '52-'53, Track '50, C. P. Letter Club '50-'53, Hi-Y '51-'52, *Ram's Horn* Reporter '52-'53, Football, All-Suburban '51, Honorable Mention All-Region '51, Best Back '52, All-Region '52, Honorable Mention Greater Atlanta '52, Honorable Mention All-State '52, Officer Military '53, Outstanding Senior '53.

Ambition: To play college and professional football.



MARY ALLEN
"Mary"

Because of you we will be glad and gay.

Band '48-'51, Chorus '48-'50, '52-'53, Dramatic Club '48-'49, Sub-Freshman Basketball '48-'49, Basketball Team '49-'53, Stunt Night '50, Mind Your Manners Club '50-'51, Best All Round Sophomore '51, Student Council '51-'53, Treasurer '53, Board of Directors for School Savings Bank '51-'53, Cashier '51-'52, National Honor Society '52-'53, President '52-'53, Mock Faculty '52, Representative to Girls' State '52, Vice-President of School Bank '52-'53, Chairman of School Spirit Committee '52-'53, Outstanding Senior '53.

Ambition: To be 5' 3" tall, have blue eyes and black hair.

EDWARD EUGENE ARNOLD
"Gene"

I never trouble trouble till trouble troubles me.

Hi-Y '48-'49, Home Room Bank Teller '52-'53, Junior Achievement '52-'53, R. O. T. C. '49-'53, *Ram's Horn* Staff '52-'53.

Ambition: To pass the tests required to be a garbage collector.



VELMA MARIE ATKINS
"Marie"

Give the world the best you have, and the best will come back to you.

Tri-Hi-Y 3 years; R. O. H. 3 years; 4-H Club, transferred from Newnan, Georgia '52.

Ambition: To be happy and make other people happy.





MAX RICHARD BANKS
"Max"

There is no sincerer love than the love for food.
R. O. T. C. '50-'53, Baseball Team '51-'52, N. C. O. '51-'53,
Junior Achievement '52-'53.
Ambition: *To be an Arabian thaumaturge.*

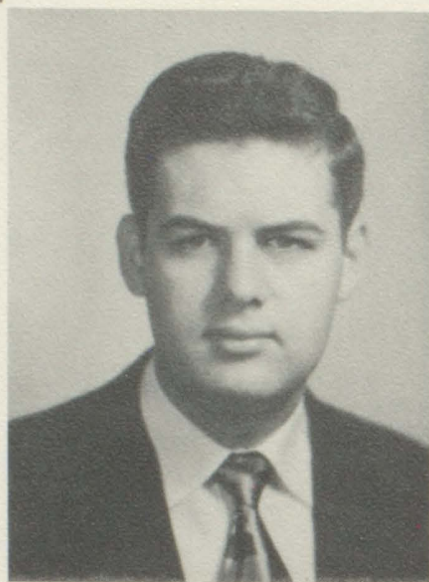

ROBERT LAMAR BANNISTER
"Bobby"

He lived at peace with all mankind.
Transferred from Tucker '51, Boys' Chorus '51-'52, Band '51-'53.
Ambition: *To see the day that the whole band hits the first note together.*

RALPH H. BARTLETT, JR.
"Ralph"

Eat, drink, and be merry—for tomorrow you may flunk.
Red Cross Representative '48-'49, Military N. C. O. '51-'52,
Ram's Horn Staff '51-'52, Junior Achievement '52-'53, Library
Staff Officer '52-'53, Circulation Manager of *Aries* '53.
Ambition: *To win an argument with Miss Maddox.*

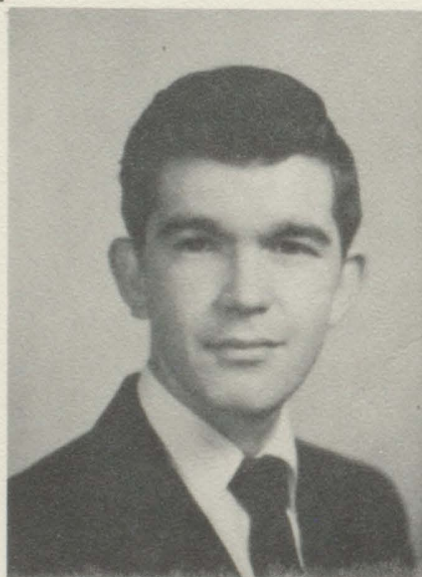

MARY DEANE BEITER
"Mary Deane"

Old fashions suit me best.
Transferred from Munich American Dependants High School,
Munich, Germany, February, 1952, Library Staff '49-'50, Girl's
Athletic Team '50-'51, Drama Director Sophomore Class '50-'51,
Secretary Junior Class '51-'52, Designer for Band Uniforms '51,
Candidate for Miss College Park '52-'53.
Ambition: *To be a success and live a long, happy life as an army officer's wife.*





GLEND A SUE BENEFIELD
"Susie"

I've taken my fun where I've found it.

Softball Team '49-'50, Sub-Freshman Basketball Team '48-'49, Junior Red Cross '49-'53, Choral Club '49-'51, Tater Club '49-'50, Candidate in Miss College Park Contest '49-'50, Stunt Night '50, Y-Teen Club '50-'51, Mind Your Manners Club '51-'52, C. P. Club '51-'53, Varsity Basketball '50-'53, Advanced Girls' Chorus '51-'52, Fulton County All-Star '52, Treasurer of Junior Red Cross '52-'53.

Ambition: *To always be able to say, "I dropped her before he dropped me."*



BETTY CARLENE BLECKLEY
"Betty"

Play up! Play up! and play the game!

Y-Teens '48-'49, Softball Team '48-'50, Home Ec Club '49-'50, Honor Athlete '49, Junior Red Cross Representative '50, Mind Your Manners Club '50-'51, Girls' Chorus '50-'52, Tater Club '49, Basketball Team '49-'53, All-Star '52, Captain '51-'52.

Ambition: *"Live" till I die.*

SARA LOU BRADFORD
"Lulu"

The little black-eyed rebel with a twinkle in her eye.

President Y-Teen Club '49-'50, Bank '49-'50, Stunt Night '50, ROTC Sponsor '50-'53, Student Council '50-'51, Glee Club '49-'51, '52-'53, Mind Your Manners Club '50-'51, Mock Faculty Play '52, Office Assistant '51-'52, Representative to Girls State '52, Board of Directors of School Savings Bank '52-'53.

Ambition: *To live to be a hundred years old and be killed by a jealous lover.*



CHARLES ELROY BROWN
"Charley"

Never let studying interfere with your education.

Football "B" Team '48-'49, Varsity Football '50-'53, Hi-Y '48-'50, Tater Club '49, Red Cross Representative '48-'49, Track Team '51-'53, Military Officer '51-'53, Member C. P. Club '51-'53, Mock Faculty '52, Basketball Team '52-'53, Jr. Civitan Club '52-'53, President Officers' Club '52-'53, Outstanding Senior '53.

Ambition: *To play football in College and then professional football.*



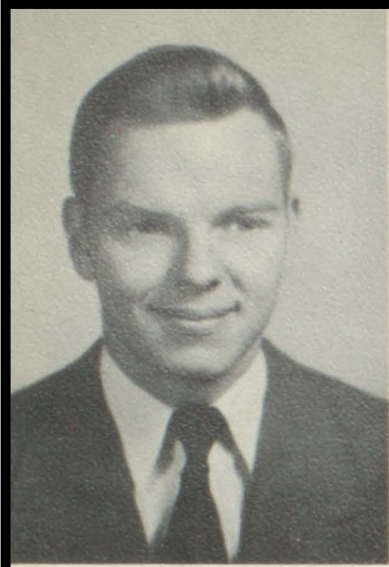

RICHARD WILLIAM BROWN
"Red"

It is meat and drink to me to see a clown.

Football Team '50-'53, Student Council '50-'53, Band '51-'52, Boys' Chorus '51-'52, Basketball '51-'53, Track '51-'53, Military Officer '51-'53, Junior Class Treasurer '52, Board of Directors for School Savings Bank '52-'53, Junior Civitan Club '52-'53.

Ambition: *To be a wholesale "smink" and "bagle" dealer in "Lower Slobbovia."*



NANCY ANN CARROLL
"Nancy"

There is greatness in being generous.

Transferred from Campbell High School '49, Mind Your Manners Club '50-'51, Girls' Rifle Club '50-'51, Tennis Team '50-'52, Home Room Representative for *Richardsonian* '50-'51, Tumbling Club '51-'52, Gold Key Winner in Georgia Scholastic Art Contest Sponsored by Rich's '51-'52, Winner in American Legion Poppy Poster Contest '51-'52.

Ambition: *To be a good Phys. Ed. teacher like Miss Lunsford*

SARAH MILDRED CASTLEMAN
"Sara"

If you have long hair, it is glory to you.

Historian Home Ec. Club '49-'50, Vice-President Home Ec. Club '50-'51, Mind Your Manners Club '50-'51, *Ram's Horn* Reporter '51-'52, Girls' Chorus '52-'53, Class Editor of *Aries* '52-'53.

Ambition: *To always be right.*



LOUIE CHANCE
"Louie"

He did nothing in particular and he did it very well.

R. O. T. C. '49-'53, C. P. Club '51-'53, Student Council '52, Hi-Y Club '52-'53, Basketball Team '51-'53.

Ambition: *To always see College Park defeat Hapeville and Russell in any and everything.*





Attention! youse guys.



This is for the Activities Editor

"We will have indoor recess today"



The last exciting minutes of the game



Based on the first chapter of LONG





FEATURES

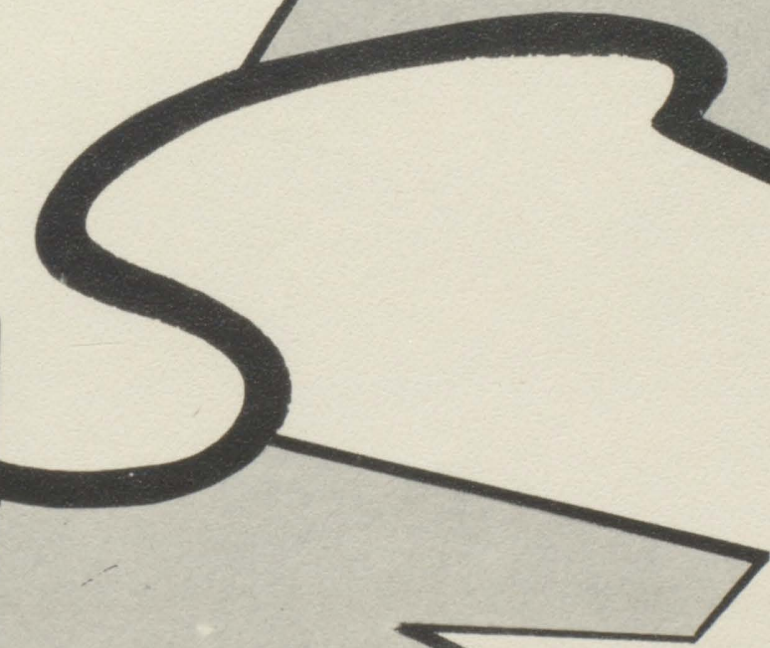

PAT
CHESTER



CHARLIE
NANCY



CHARLEY
JULIA

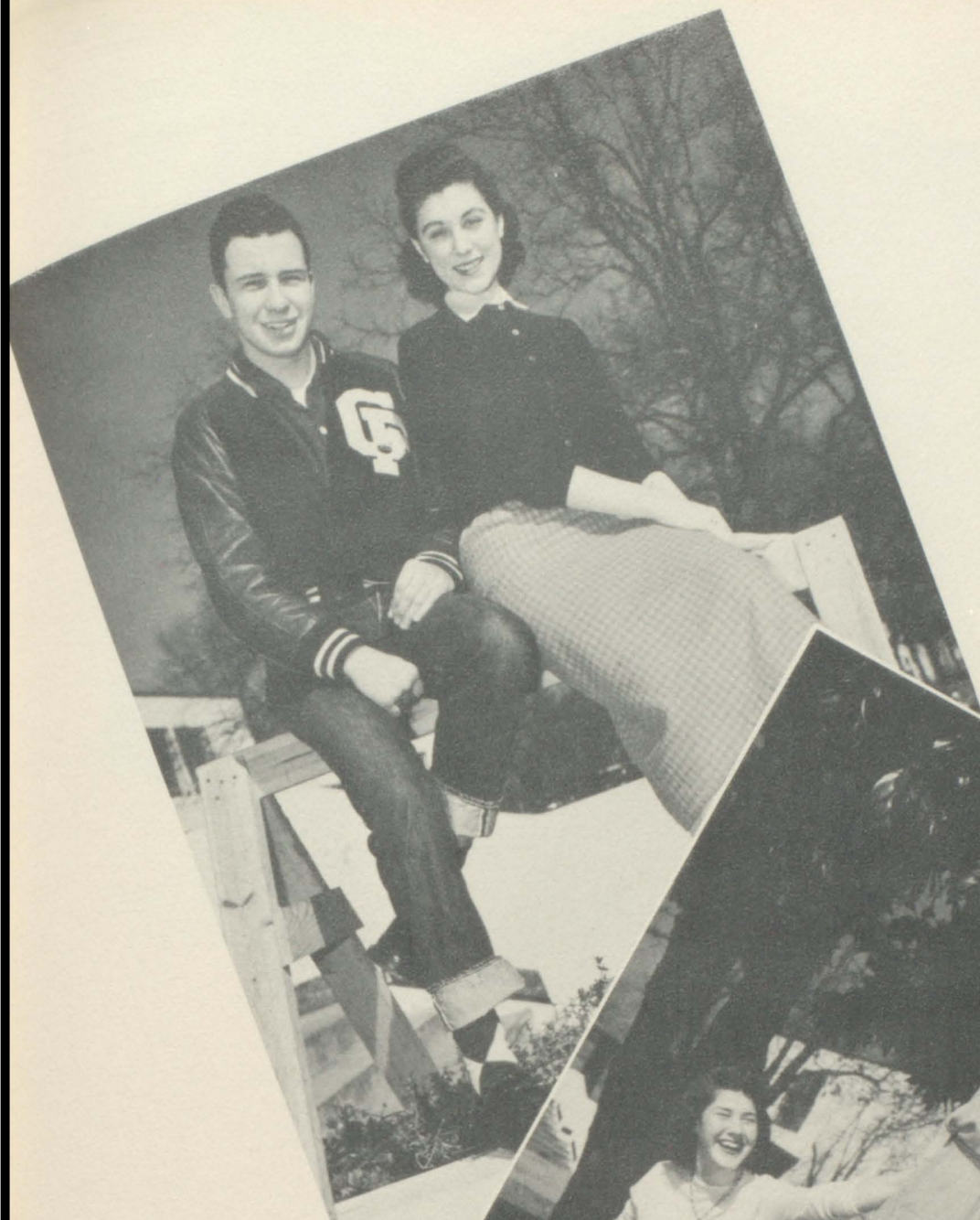

IN MEMORY OF THOSE WHO

DEDICATED BY COLLEGE
CLASS OF 1948

MARY
HAL

GYANNE
EMMETT



FRAN
RALPH



CAROLYN
JACK

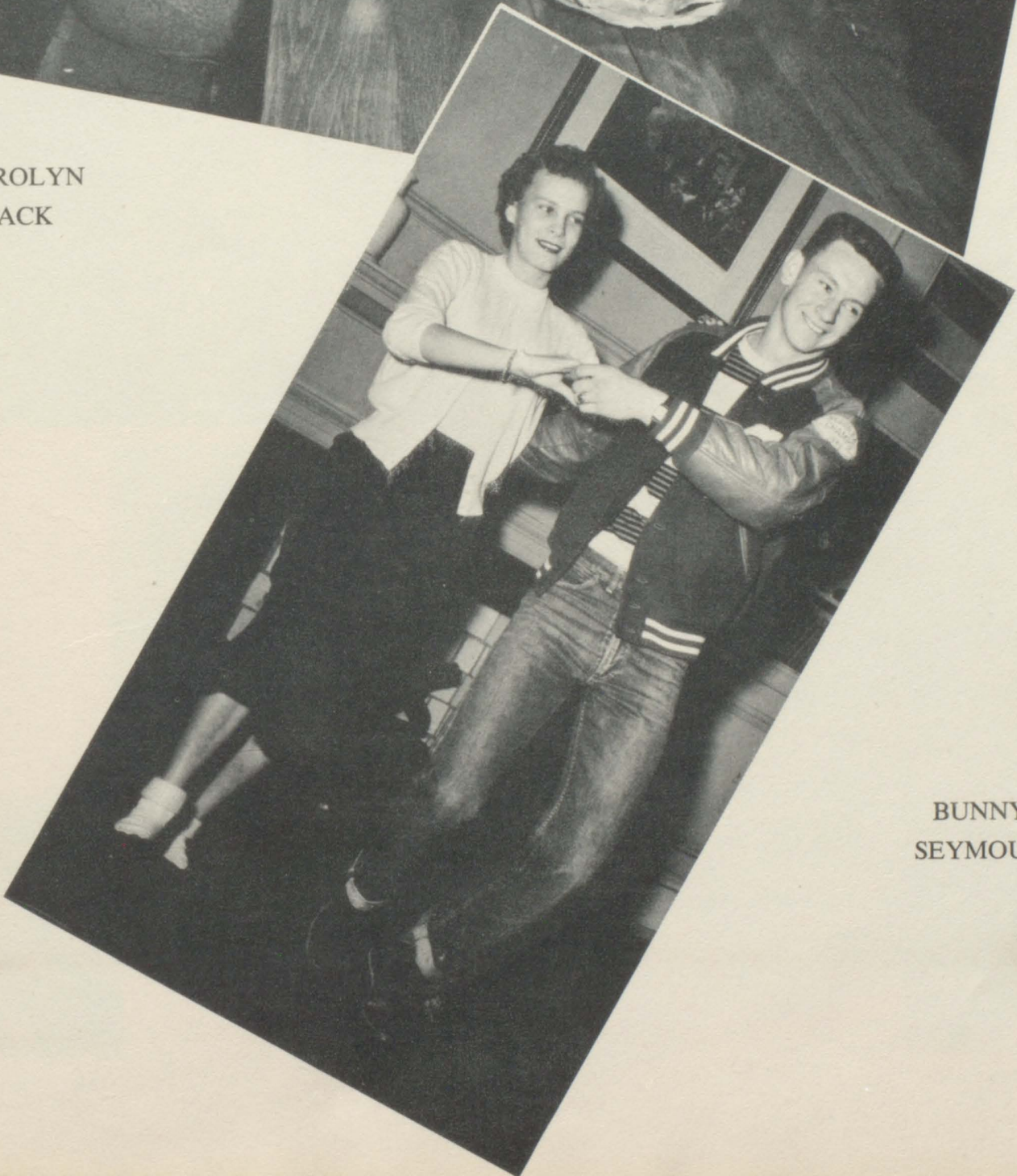

BUNNY
SEYMOUR

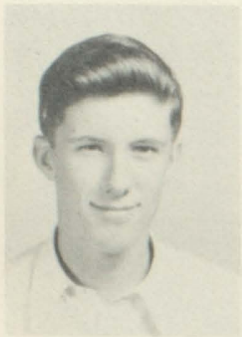

SAM COLLINS
WABE Representative



JULIA FOTOPOULOS
Best Citizen



RUDY MOODY
\$2600 Scholarship
Wesleyan College

BARBARA RUCKER
WABE Representative



LANE LONGINO
Kiwanis Forum



KENNETH ARNOLD
Scholastic Art Certificate



THE
ARIES
SALUTES

GYANNE GERMANO
Scholastic Art Certificate



TV FORUM

ANNA HAMILTON
GEORGE ANDERSON
ANN MORROW

KIWANIS FORUM

MARY ALLEN

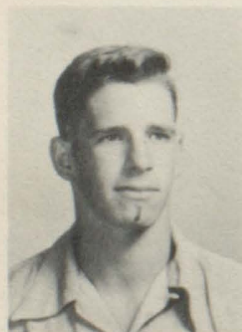

HAL JORDAN
TV Forum



TILLIE BENSON
TV Forum

ART CERTIFICATE

CHARLES FISHBURN
MERLE PEAVY
BUDDY HEMBREE
DEWEY WATERS
BILLY McADAMS

GOLD KEY WINNER

ROSEMARY MARSHALL



BILL CONLEY
TV Forum



Miss College Park High

CAROLINE EVANS

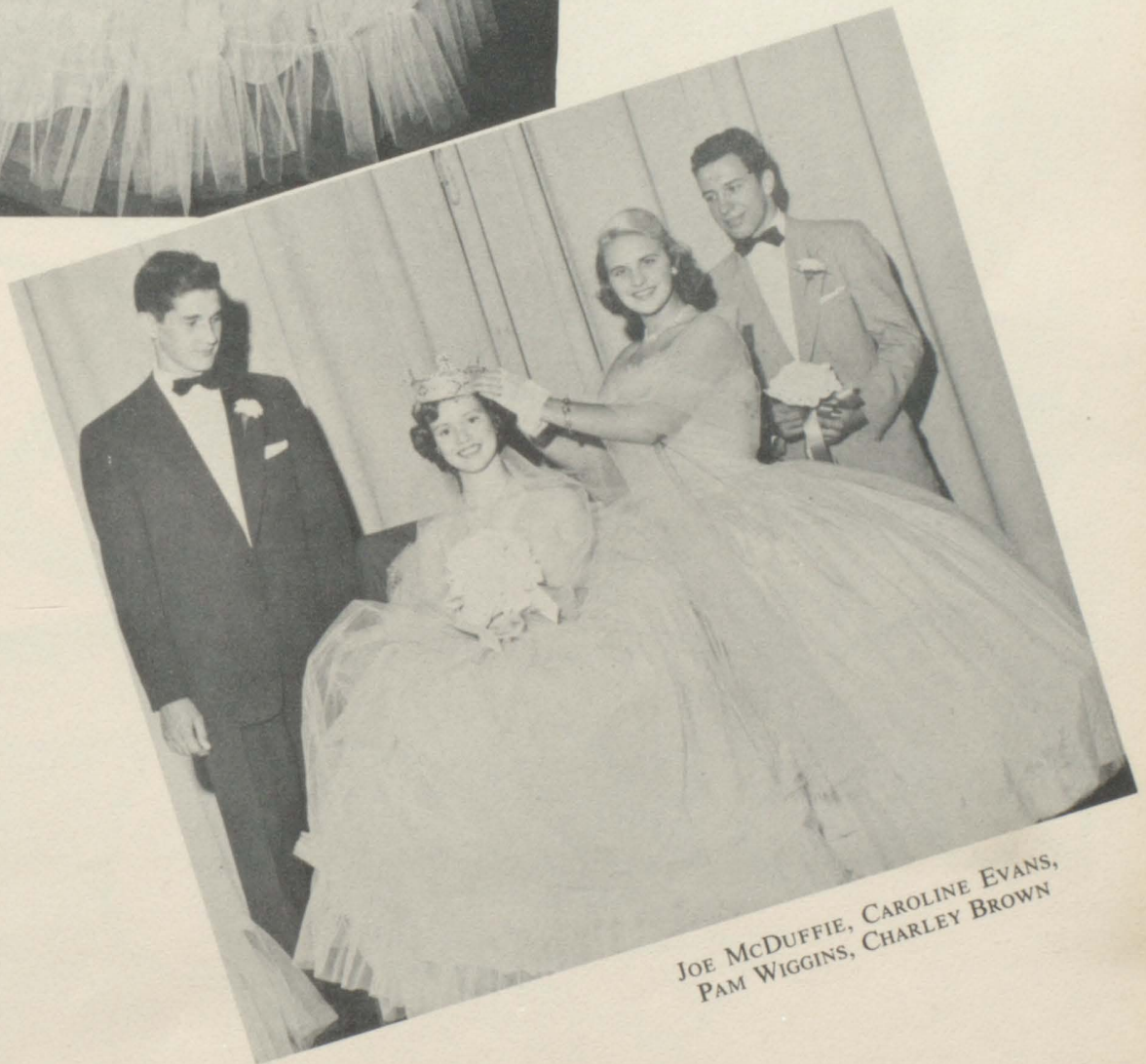

JOE McDUFFIE, CAROLINE EVANS,
PAM WIGGINS, CHARLEY BROWN

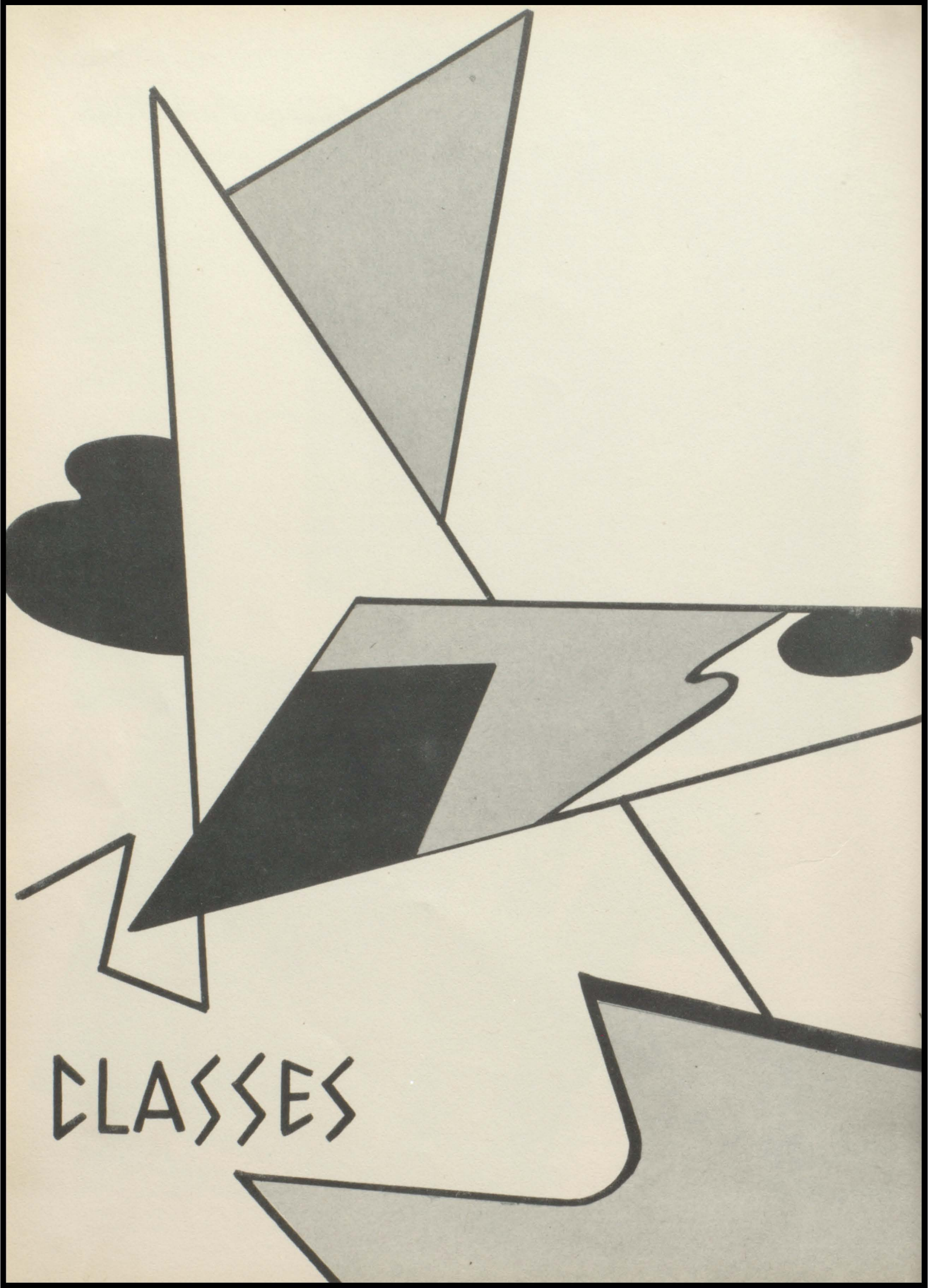

CLASSES

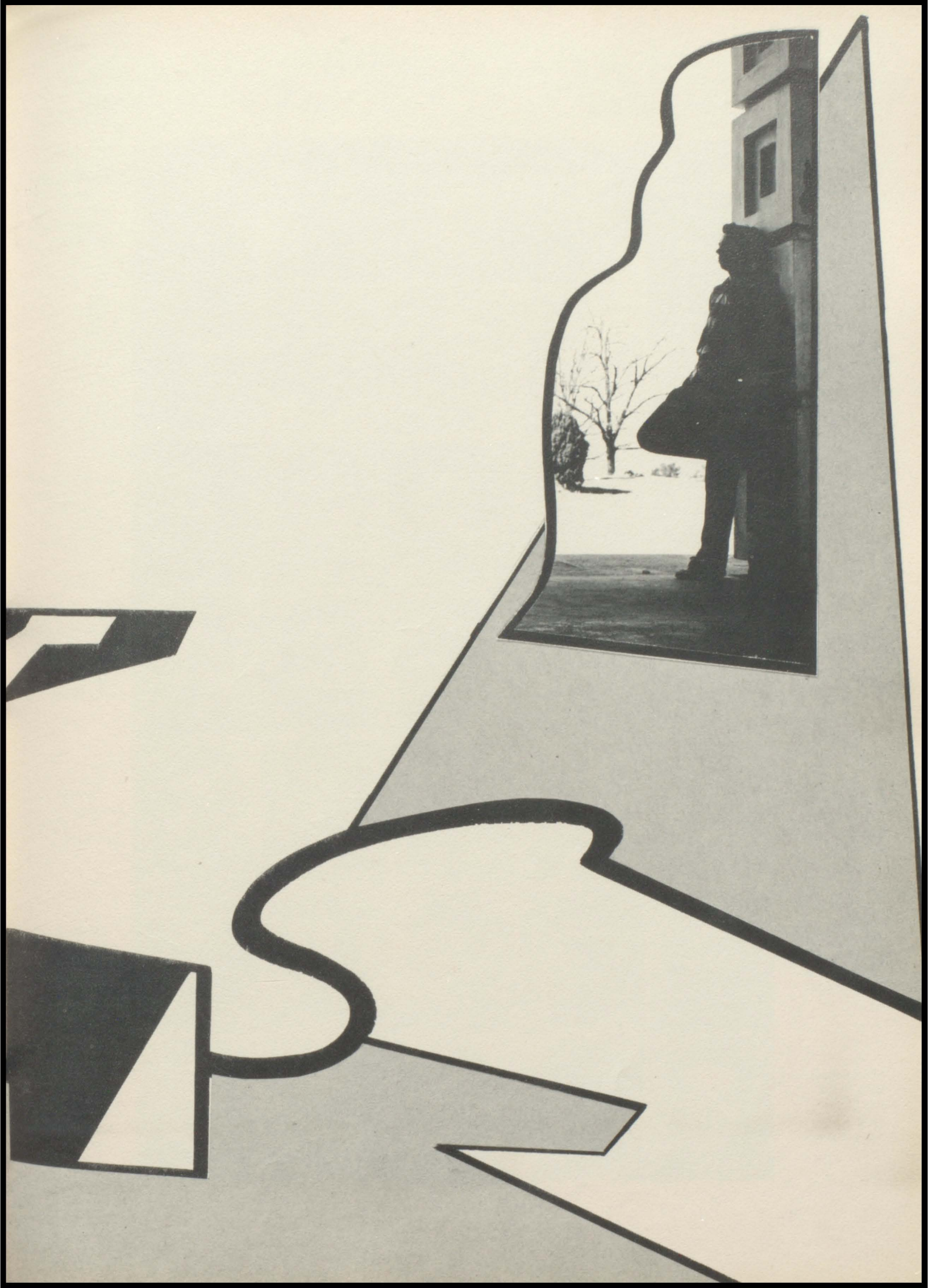



ELAINE FARMER
Secretary



ROBERT BINKLEY
President



RONALD SHEPHERD
Vice-President



BEVERLY TRAVIS
Business Manager

JUNIORS

Ellen Adams
Ray Akins
Carol Anderson
George Anderson
Tony Anthony



Connie Attwood
Billy Ballard
Tillie Benson
Gene Betsill
Pat Black

Barbara Boatner
Janelle Bowden
Dean Bradford
Stanley Brewer
George Britt



David Browning
Doris Callaway
Tommy Cartledge
Johnny Daniell
Joy Denson

Betty Dillard
Betty Drew
Bill Eidson
Sandra Ellett
Anne Emmert



Kenneth Fristoe
 Jack Gleason
 Anna Hamilton
 Jane Hammock
 Jo Anne Harbin



Roy Harris
 June Hearn
 Charlie Hendrix
 Jane Howard
 Douglas Johnson

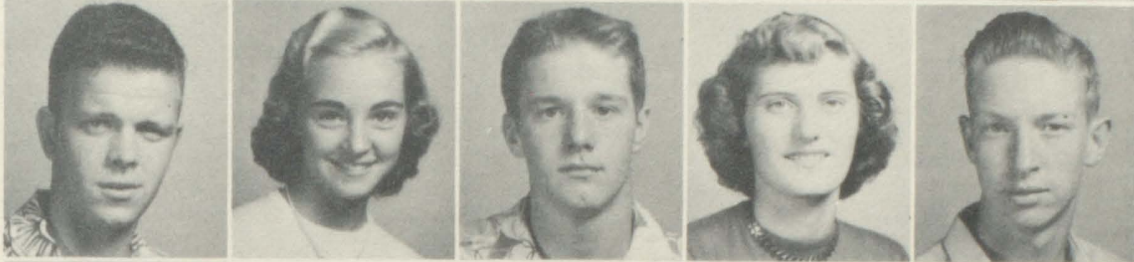

Sandra Johnson
 Jackie Jones
 Lewis Keeling
 Wilma Kite
 Connie Lamb



Zarrell Lambert
 Ward Lawton
 Jim Lee
 Jerry Livingston
 Betty Jo Long



Lane Longino
 Joan Maloch
 Margie McBrayer
 Pat McCain
 Janna McClure



Anne McNeely
 Joan Mollohan
 Helen Morgan
 Ann Morrow
 Wilene Murray



Gene Nichols
 Sybil Parker
 Barbara Payton
 Quinton Phillips
 Myrna Pickett



Alvin Plews
Ruth Plunkett
Penny Prendergast
Billy Rainourd
Shirley Ramsey



Anne Reeves
Jean Shackelford
Margaret Sheriff
Horace Shinholster
Beverly Smith



Eleanor Smith
Betty Standridge
Carol Stevens
Jean Stinchcomb
Addalie Stratton



Gloria Tarpley
Rayford Tate
Nell Terry
Freddy Thomas
Donald Thompson



Carolyn Thornton
Jane Travis
Jean Travis
Everett Upchurch
Helen Vessell



Anita Vickery
Betty Wallace
Joyce West
Tommy Wiggins
Joanne Wigley



Jackie Williams
Barbara Wilson
Bill Woods
Ronnie Woods
Walt Wurfel



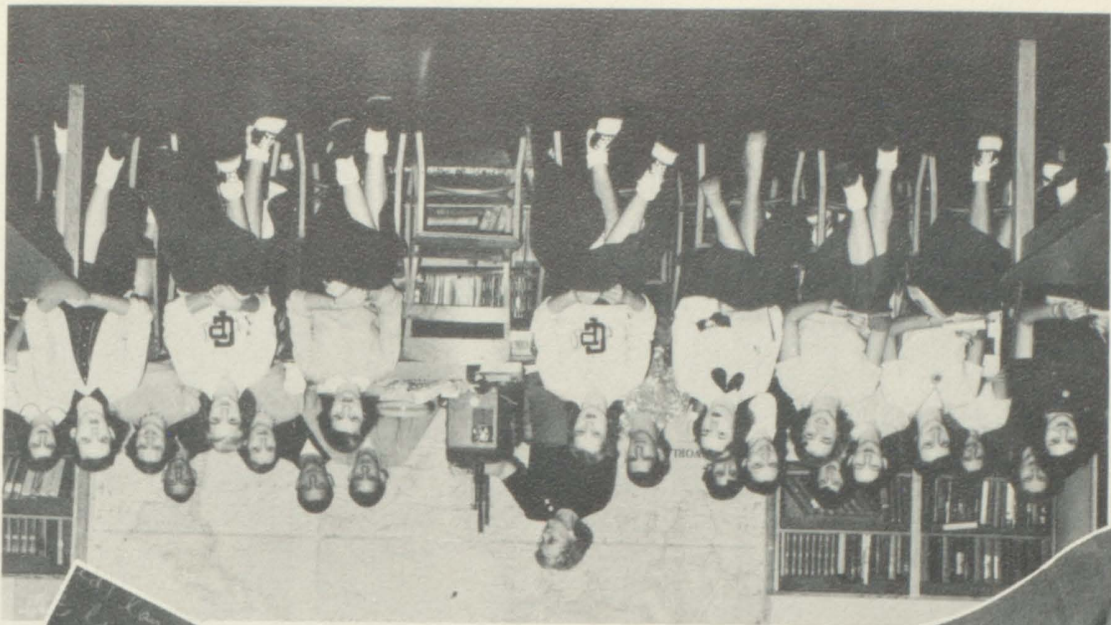

Your story has touched my heart

This is what History does to you!

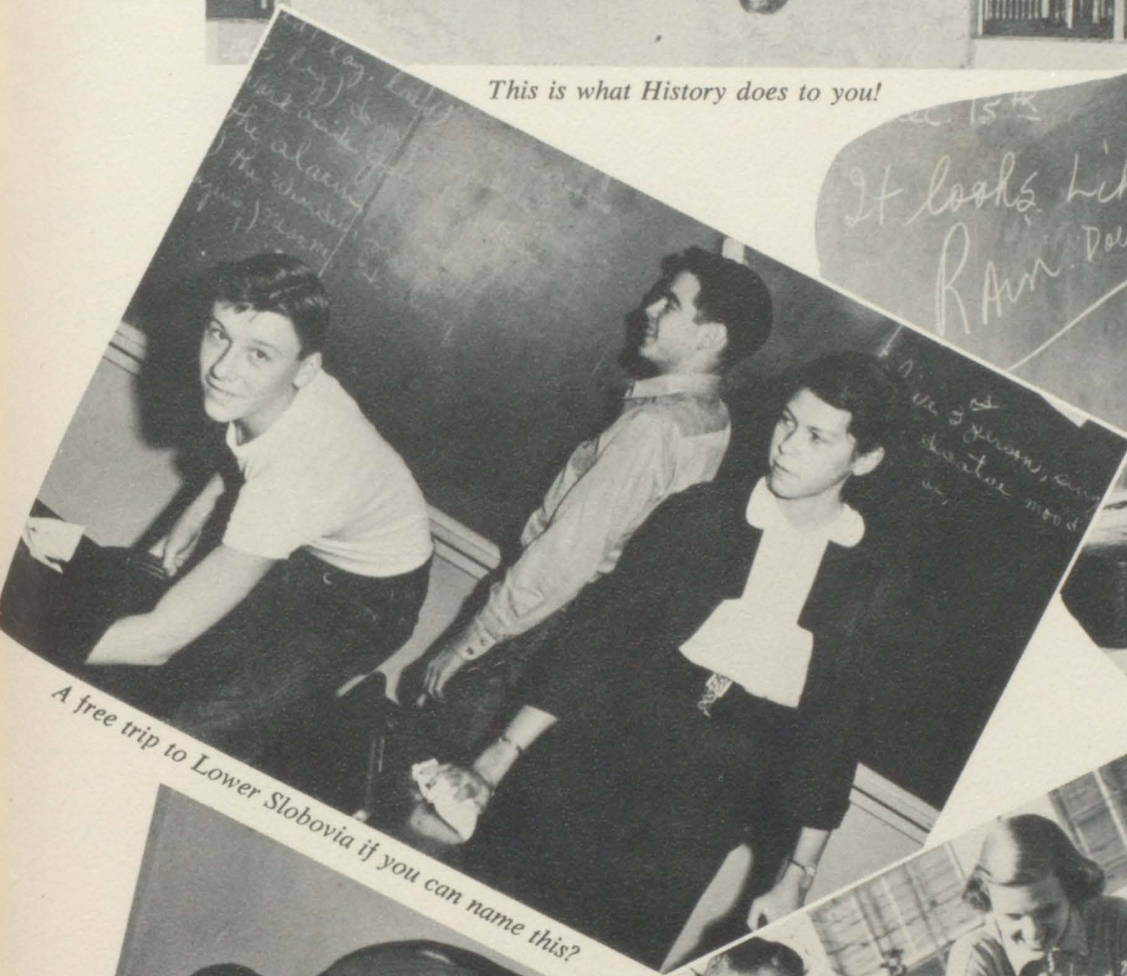

A free trip to Lower Slobovia if you can name this?



O Happy Day!



Hey, Come off it, Dad!



JAMES CASTLEMAN
Secretary



GLORIA AKINS
President



VANGIE CARRUTHERS
Vice-President



JANET DENNEY
Business Manager

SOPHOMORES

Billy Allen
Dale Andrews
Espy Ball
Helen Barden
Ann Barge



David Barnette
Neal Barronton
Betty Baxter
Bobbie Bell
Wanda Benefield

Janelle Benton
Tommy Blunt
Terry Boyd
Carole Boyer
Shirley Bradberry



Carol Bradford
Jack Brewer
Neal Bruce
Shirley Buckelew
Madeline Burnett

Kitty Canida
Bill Conley
Billy Cooper
Earl Cox
Patsy Crawford



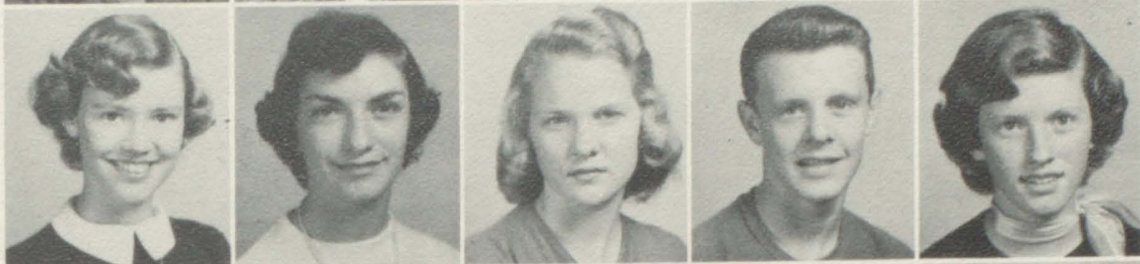

Thomas Curtin
 Billy Daniel
 Janice Denney
 Joyce Dotson
 Karen Ellett

Charles Fowler
 Carol Jean Fox
 Elsa Gerhardt
 Jimmy Gerlock
 Donald Gibson

Ronald Horton
 Jerry Huie
 Wayne Hutcherson
 Gregory Ivester
 Shirley Jackson

Jean Lewis
 Charles Livingston
 Katherine McDuffie
 Joe McDuffie
 Robert McElroy

Caroline Evans
 Elaine Evans
 Joyce Farmer
 Doug Fincannon
 Noel Foster

Roger Godwin
 Cestelle Gordon
 Myra Hayward
 Buddy Hembree
 Carol Herod

Shirley Jones
 Stephen Koszewski
 Clinton Lancaster
 John Lanier
 Bud Lee

Albert McLendon
Tommy McLendon
Roswell Mathis
Ginger Mitchell
Lewis Moore

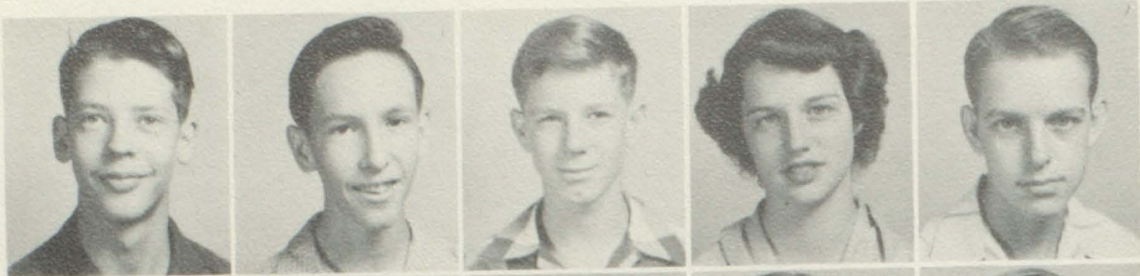

Jere Munn
Tommy Newsome
Betty O'Hara
Ann Oxford
Bobby Oxford

Johnny Pappas
Martha Pratt
Barbara Prestage
Plato Rhyne
Linda Schofield



Dailey Selfridge
Chick Shelnett
Bobby Shepherd
Betty Sheriff
Dewitt Smith

Starr Smith
Gus Spears
Ginny Stephens
Albert Story
Curlene Sudduth

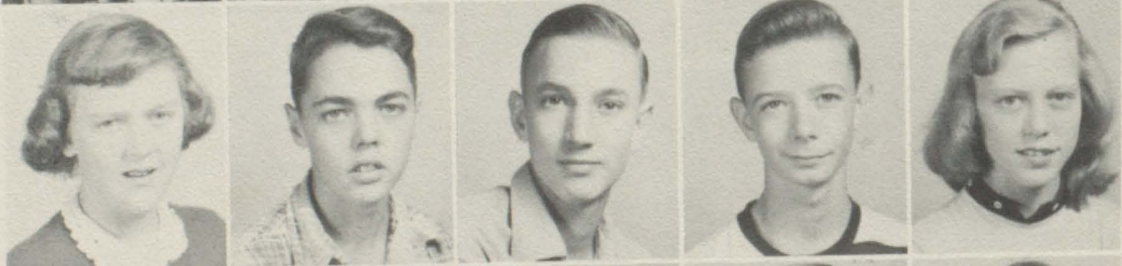

Juaretta Tate
Eddie Terry
Carl Thornton
Larry Walker
Geraldine Ward

Lucia Whitman
Pam Wiggins
Paul Wiley
Gene Wilson
Nadine Wilson





"We are the spirit of the Honor Society"



"You don't know how hard we work." Ram's Horn Staff

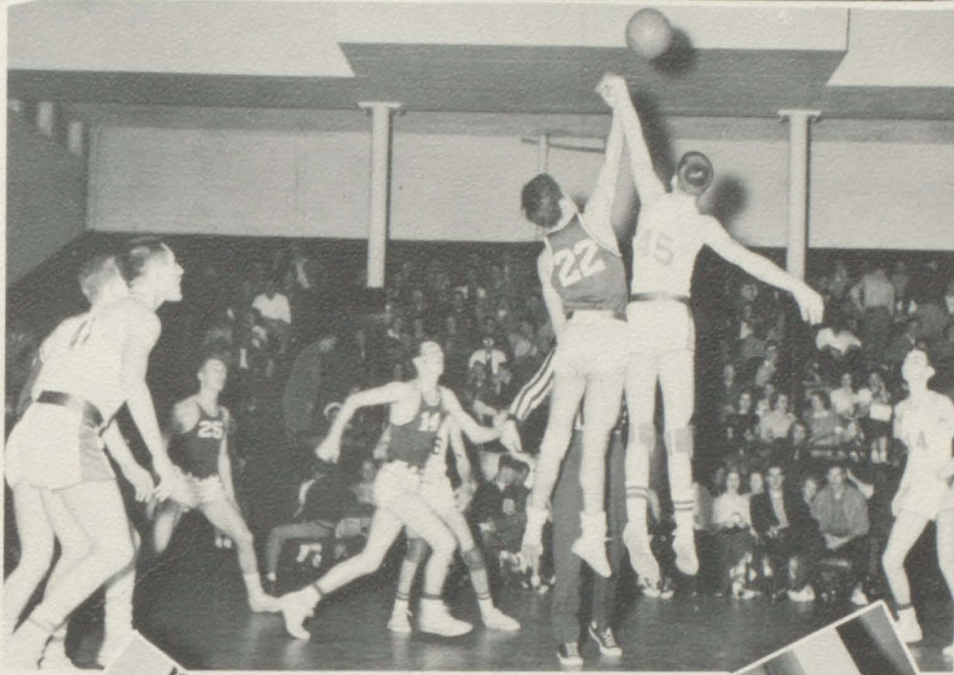

"Swan Lake Ballet"



We don't know what to say about this character.



Who Are You?



WAYNE FLYNN
Secretary



EDWARD RIGSBY
President



JOHNNIE WALLIS
Vice-President



PHELICIA DUCKETT
Business Manager

FRESHMEN

Charles Adams
Wendell Adams
Patsy Allen
Donnie Amos
Kenneth Arnold
Ann Ashcraft



Mary Ellen
Attaway
Barbara Bagley
Paul Ballard
Caroline Barrent
Vinson Bateman
Frances Belcher

Sandra Bond
Billy Bowen
Carolyn Brown
Pat Browning
Cenie Bruner
Mary Jo Burris



Gary Caldwell
Troy Camp
Nancy Carpenter
Kathy Coleman
Thurman Craig
Jimmy Croley

Anne Dallen
 Cherry Dallen
 Charles Darring
 Linda Derrick
 Delores Dunagan
 Geraldine
 Earwood

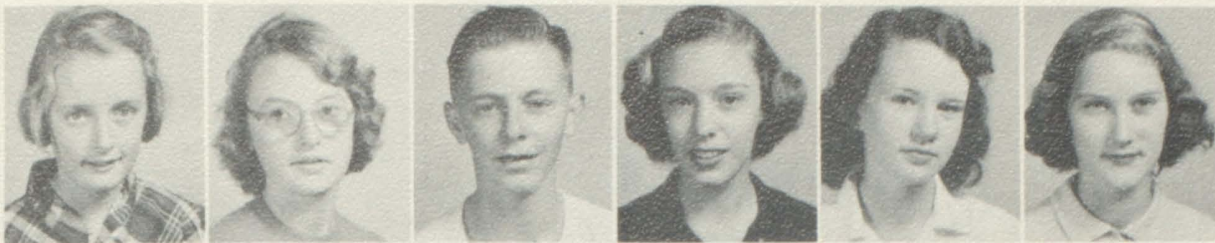

Jerry Edwards
 Waymon Etris
 Elizabeth Farlowe
 Anne Farmer
 Charlie Fishburn
 Barbara Flowers

Richard Garrett
 Charles Gay
 Don Germano
 Gerald Godfrey
 James Gravitt
 Beverly Griffin



Vermelle Griffin
 Harriett Gunn
 W. E. Hanes
 Mary Beth Harbou
 Sue Hardegree
 Beverly Harper

Bobby Harris
 Gerald Harris
 Jeannette Harris
 Mary Hazelrigs
 John Herriman
 Joan Huddleston



Donnie Ingram
 Eleanor Jackson
 Farrell Jackson
 Grace Jacobs
 Mary Jones
 Byron Keaton

Martha Kendrick
 Bobby Key
 Jane Knight
 Jessie Mae Knight
 Larry Lancaster
 Jimmy Landers



Barbara Lee
 Mary Lewis
 Betty Lohman
 Jimmy Mason
 Kenneth McLendon
 Bobby Miller

Lucy Millians
 Beverly Moody
 Maxine Morrow
 Patricia Nesbitt
 Joyce Newton
 Richard Nix



Derwin Otwell
 Mary Grace Palmer
 Sonny Parrott
 Jean Pate
 Donald Payne
 Ronald Peavy

Ronnie Persall
 Mike Phillips
 Sylvia Plews
 Ballard Powell
 Peggy Prescott
 Grady Puckett



James Rooks
 Gail Scott
 Tommy Sikes
 Patricia Sloan
 W. O. Smith
 June Sorrells

Jeannette
 Standridge

Bob Steele
 Jimmy Stephens
 Harriett Stokes
 Lamar Stovall
 Jimmy Stubbs



Billy Swancey
 Jackie Sykes
 Anita Tarplay
 Forrest Taylor
 Lucille Thompson
 Eleanor Timmons

Delores Torbush
 Jerry Trollinger
 Alva Turnipseed
 Larry Vining
 Dewey Waters
 Mackay Weems



Somebody with-
 drew and we
 don't know
 who.

Judy White
 Diane Wilkes
 Lonelle Windom
 Fay Wiseman
 Betty Jo Yarbrough

Good Grief!

*Sept. 7,
"Is this room 213?"*



Old Faithful



It's later than you think!





MARCIA MCGAHEE
Secretary



JOYCE HEARN
President



BILLY PERDUE
Vice-President



PAT HANES
Business Manager

SUB- FRESHMEN

Erwin Aderhold
Patricia Aldred
Allan Alexander
Joan Almond
Jerry Andrews
Douglas Arnold



Bob Asbury
Ronald Bailey
Sandra Bannister
Jimmy Bazemore
Roy Betsill
Frank Binkley

Toni Blair
Gail Bradford
Grey Brock
Jimmy Burnette
Floyd Cadenhead
Ruby Callway

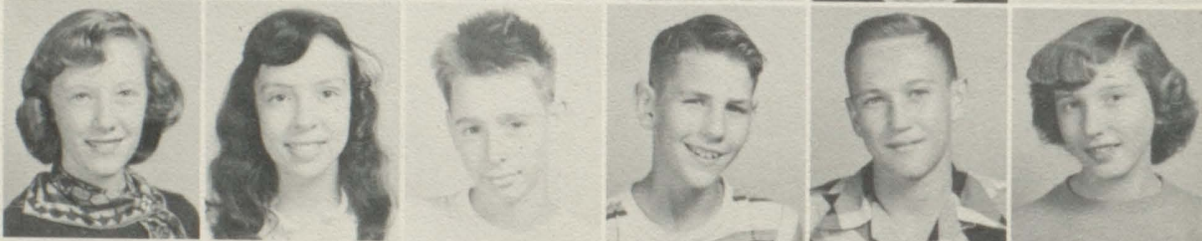

James Campbell
Mary Carden
R. L. Carr
Adrianne Carver
Nellie Castleman
Frank Champaign

Bonnie Champaign
Beverly Chandler
Pat Chapman
Dan Clanton
Nadine Clanton
Mary Ann Cochran



Barbara Coffey
 Jimmy Collier
 Patty Cook
 Beverly Cooper
 Joe Crea
 Marcia Croley



Jerry Crowe
 Martha Davidson
 Doug Davis
 Marvin DeFoor
 Gail Downing
 Nancy Dunn

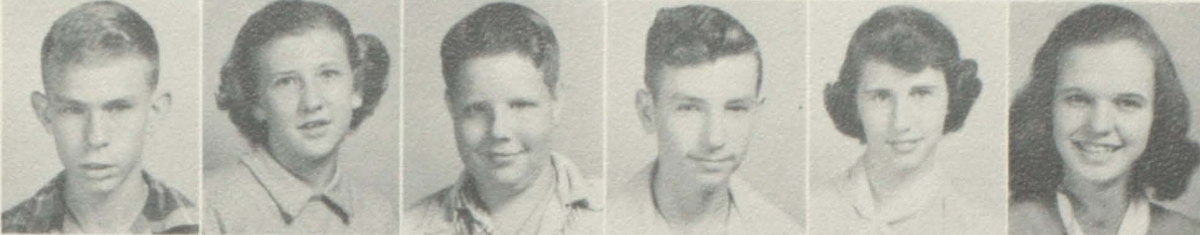

Jay Fincannon
 Donnie Fishburn
 Ann Freeman
 Jerry Glawson
 Warren Godfrey
 Tommy Godwin



Don Griswold
 Kenneth Hardegree
 Billy Hatchett
 Kenneth Herbree
 Norma Hembrod
 Bill Hill



Jackie Hinson
 Janet Hogan
 Lamar Howell
 Gary Ivester
 Linda Jennings
 Robert Johnson



Judy Johnston
 Betty Jones
 Jimmy Jones
 Shirley Jones
 Shirley Kennedy
 Jeanette Kenny



Alton Kerlin
 Jane Kinsey
 Charles Law
 James Leach
 Jack Lenderman
 Ralph Livingston



Louise Long
 Erwin Lyle
 Sheron Main
 Mary Jean Maloch
 Marnie Marshall
 Rosemary Marshall



Vesta Mauldin
 Orien Mayo
 Billy McAdams
 Jimmy McDonald
 Harris McLendon
 Margaret
 McLendon



Kenneth Melton
 Robert Mitchell
 Lawrence Moore
 Wayne Moore
 Lewis Murray
 Christine Oliver

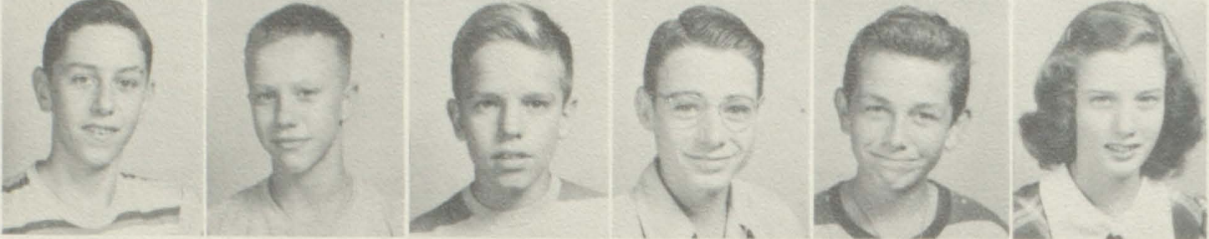

Ellen Oliver
 Helen Oliver
 William Oliver
 Merle Peavy
 Richard Pence
 Joyce Pickett



Billy Piephoff
 Othella Porter
 Ernest Rainwater
 Dessie Mae Revis
 Alice Riggsby
 Charles
 Rittenhouse



Tillie Runette
 Carol Sheppard
 Ellen Smith
 Jimmy Smith
 Ann Spearman
 Freddie Starrett



Carol Stephens
 Kenneth
 Stinchcomb
 Frank Thaxton
 Judy Thomas
 Mary Ann
 Thompson
 Melvin Turner



Joe Upchurch
 Charlene Van
 Auken
 Larry Vansant
 Bernard Vessell
 Brenda Wallace
 Betty Weaver



Dorothy Webb
 Harry Wells
 Jerry Wiley
 Robert Willard
 Jerry Wilson
 Geoffrey Withers





It may not look so good but it's all there



This is just to fill up space

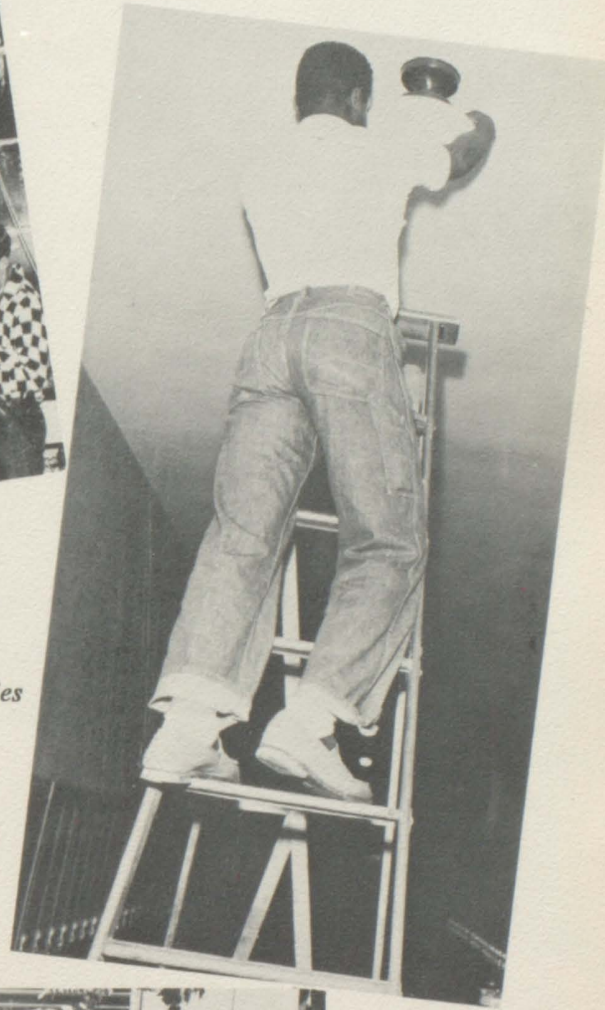

And this is for the Ass't Activities Editor

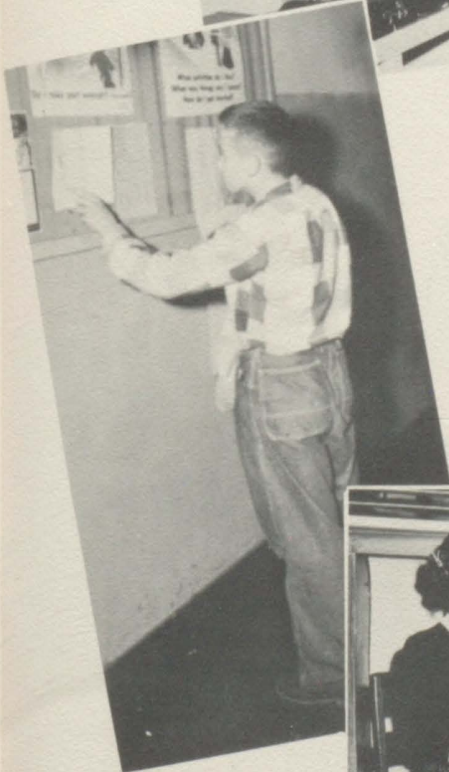

"To enrich your course"



It does look posed, doesn't it?

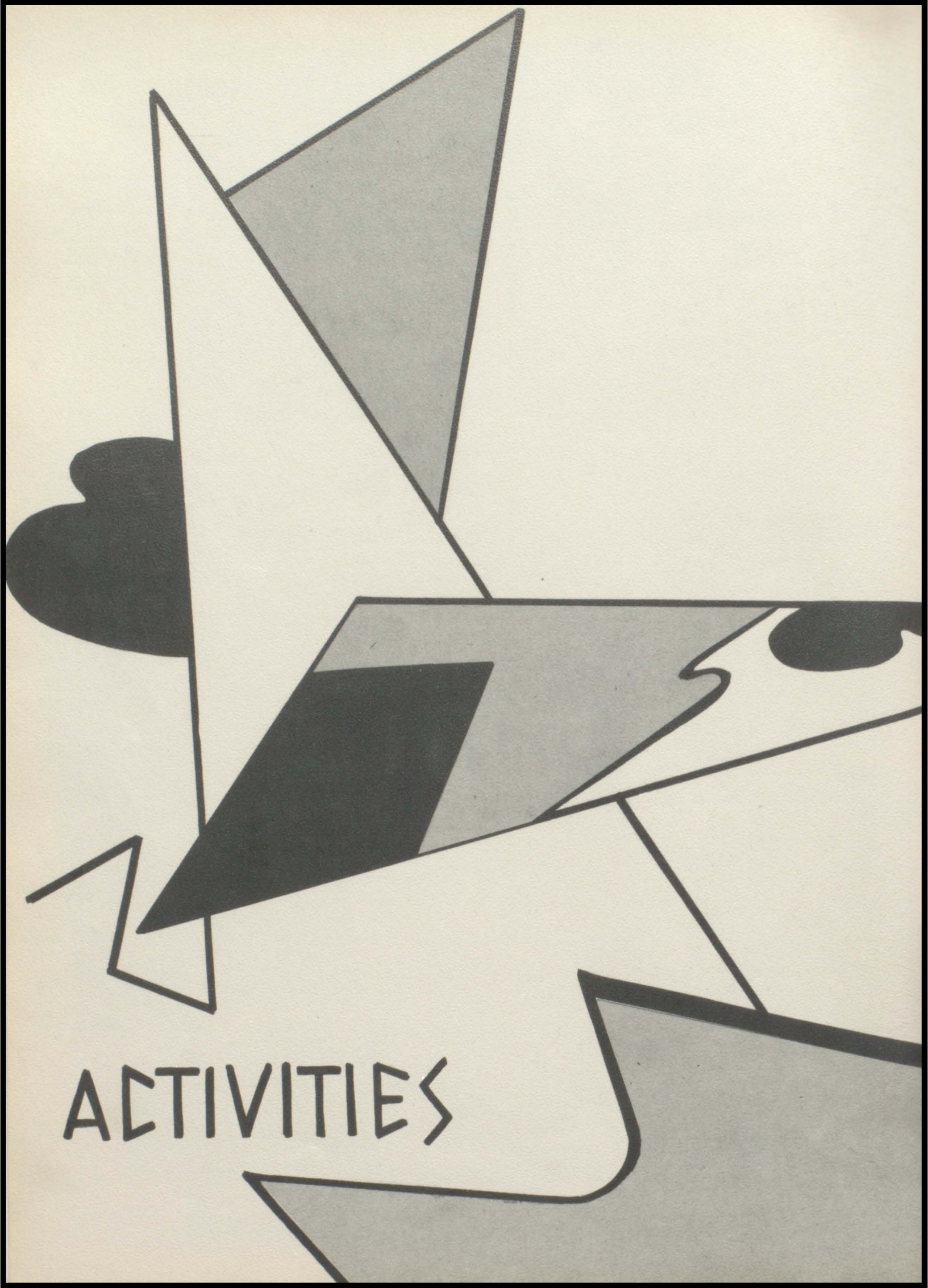

ACTIVITIES

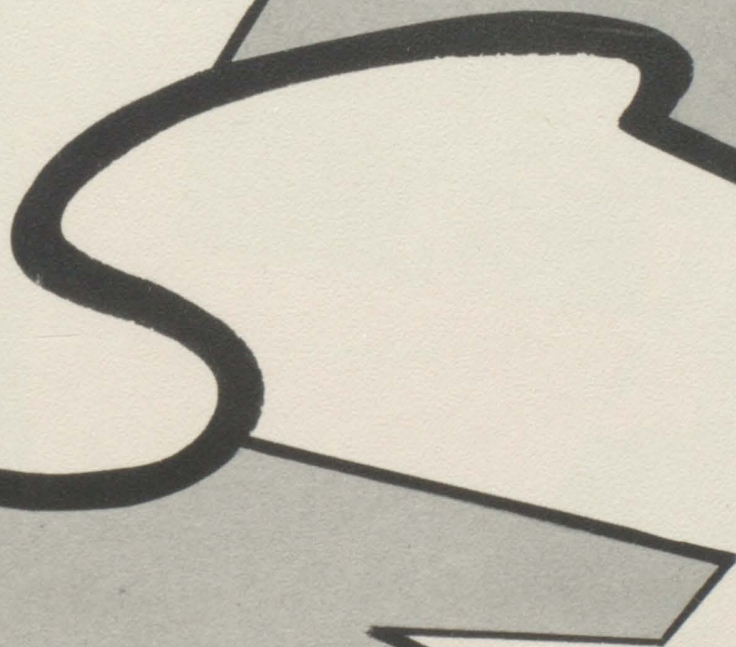
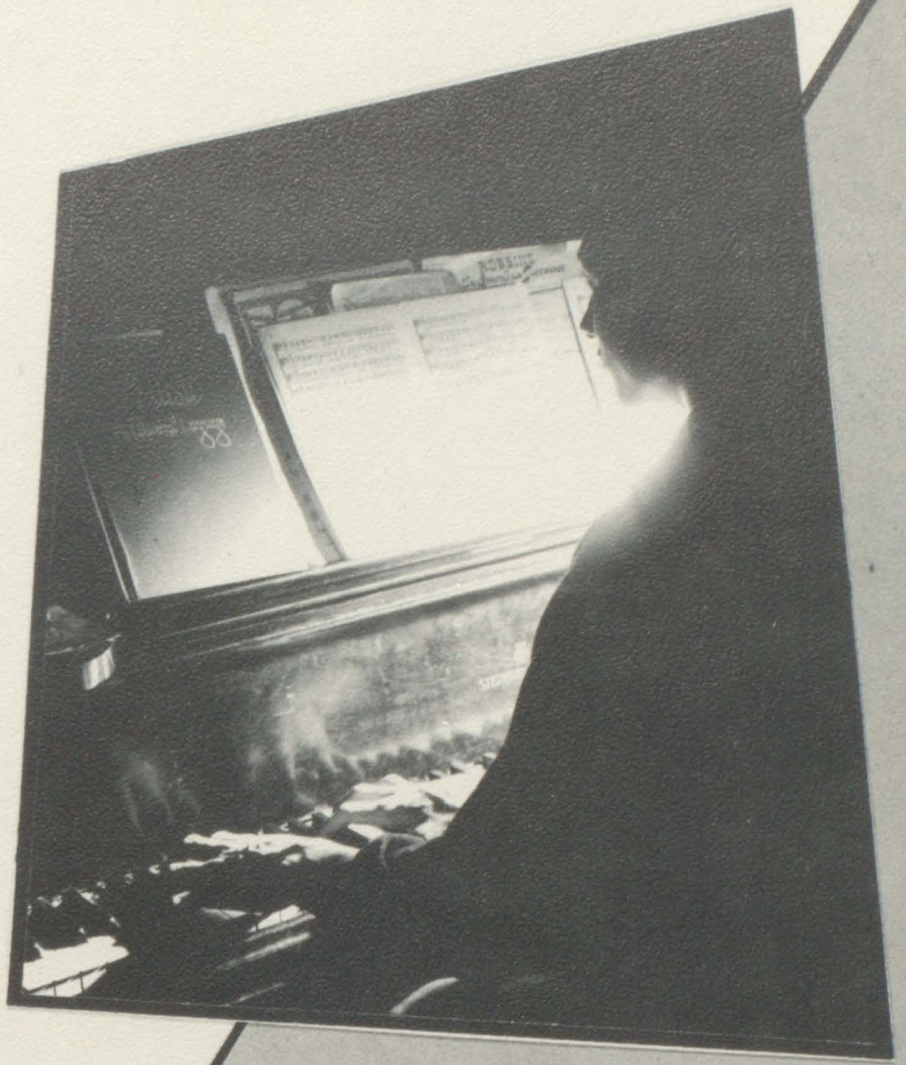

BAND

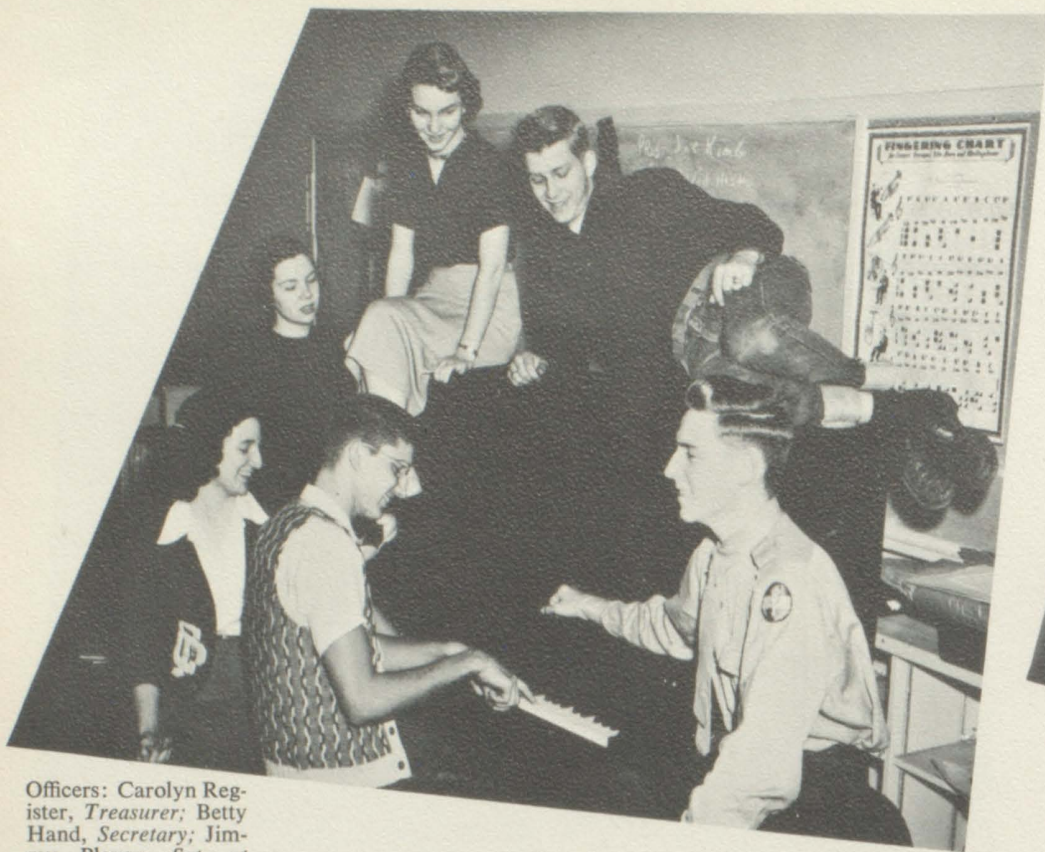

Officers: Carolyn Register, *Treasurer*; Betty Hand, *Secretary*; Jimmy Player, *Sgt. at Arms*; Nancy Stephens, *Bus. Manager*; Joe King, *President*; David Hester, *Vice-President*. Not Pictured: Lester Loach, *Asst. Conductor*

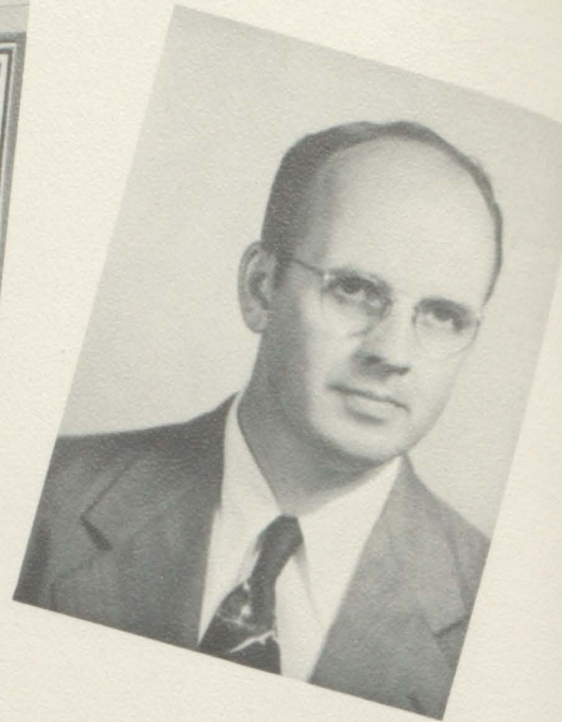

MR. SCOTT



SYBIL PARKER



MARY JONES



NOEL FOSTER

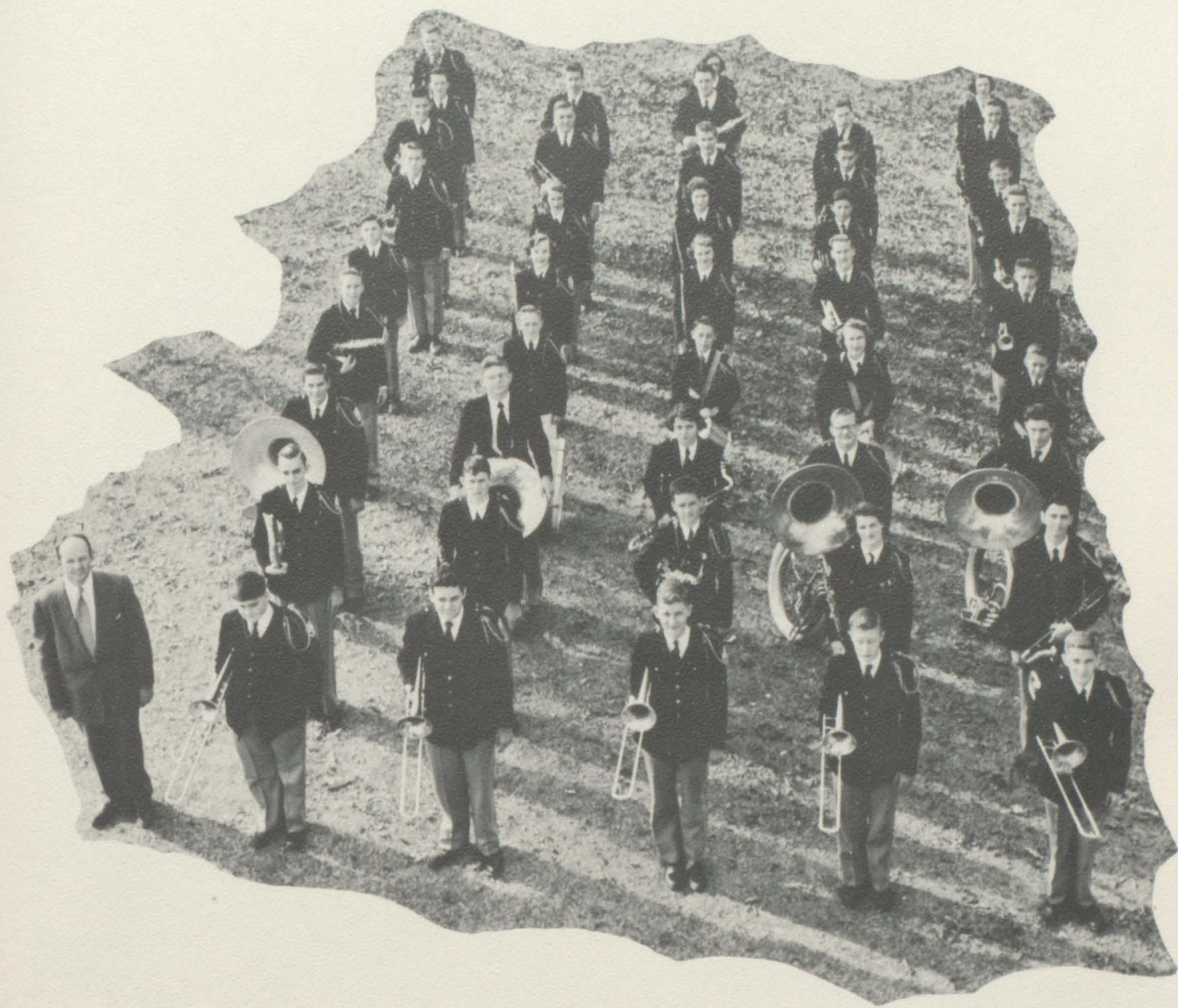

First Row: Mr. Scott, Jackie Hinson, Bobby Bannister, Bob Spence, Larry Vining, Jerry Huie. *Second Row:* Tommy Tippett, Gary Caldwell, Jimmy Collier, Ginger Mitchell, Jack Gleason. *Third Row:* Jim Lee, George Anderson, Ginny Stephens, Richard Garrett, Bobby Spinks. *Fourth Row:* Vinson Bateman, Charlie Adams, Jerry Croley, Jane Knight, Jerry Glawson. *Fifth Row:* Don Germano, Harriett Gunn, Nancy Stephens, Bobby Miller, John Lanier. *Sixth Row:* Earl Cox, Mary Morrow, Eleanor Timmons, Starr Smith, David Hester. *Seventh Row:* Roger Godwin, Bobby Oxford, Joe King, Jerry Crowe, Harry Wells. *Eighth Row:* Robert McElroy, Jimmy Gerlock, Bill Eidson, Freddy Thomas, Plato Rhyne. *Ninth Row:* Walt Wurfel, Carolyn Register, Betty Hand.

CHORUS

OFFICERS:

RUBY MOODY *Accompanist*
 PATTY WALLIS *President*
 MARY SAYNE *Secretary-Treasurer*
 BOBBY MCLENDON *Vice-President*
 JEAN MCDANIEL *Librarian*



ENSEMBLE:

First Row: Nancy Wallace, Gloria Tarpley, Lane Longino, Sybil Parker, Barbara Rucker, Tillie Benson, June Hearn, Shirley Ramsey, Joanne Wigley. *Second Row:* Ruby Moody, Myrna Pickett, Merilyn Medernach, Jane Hatchett, Julia Fotopoulos.



MISS BARRON



First Row: Nancy Wallace, Gloria Tarpley, Sybil Parker, Julia Fotopoulos, Jane Hatchett, Jean Lewis, Patty Wallis. *Second Row:* Kitty Canida, Myrna Pickett, Shirley Jackson, Betty Baxter, Joan Hysler, Ruby Moody. *Third Row:* Shirley Jones, Jean McDaniel, Janice Denney, Noel Foster, Emily Daby, Pat Mable, Anne Reeves, Cestelle Gordon. *Fourth Row:* Merilyn Medernach, Helen Barden, Elaine Evans, Vangie Carruthers, Janelle Bowden, Beverly Travis, Sue Benefield, Barbara Freeman. *Fifth Row:* Janet Denney, Mary Alice Fugate, Frances Shelnutt, Ann Oxford, Betty O'Hara, Jane Travis, Elaine Farmer, Bobbie Bell. *Sixth Row:* Gloria Akins, Nadine Wilson, June Hearn, Shirley Ramsey, Pam Wiggins, Joanne Wigley, Lane Longino, Wilene Murray. *Seventh Row:* Margie McBrayer, Juareta Tate, Linda Schofield, Helen Vessell, Nancy Carroll, Betty Jo Long, Jackie Williams. *Eighth Row:* Mary Allen, Helen Morgan, Janna McClure, Carol Boyer, Barbara Rucker, Margaret Sheriff, Sara Lou Bradford, Sara Castleman. *Ninth Row:* Gyanne Germano, Jo Anne Harbin, Patsy Crawford, Tillie Benson, Carol Bradford, Shirley Buckelew, Ellen Adams, Mary Sayne. *Tenth Row:* Donnie Ingram, Jerry Wilson, Charles Fowler, Larry Walker, Doug Fincannon, Tommy Wiggins, Bud Lee. *Eleventh Row:* Bill Conley, Jimmy Stubbs, Don Germano, Alva Turnipseed, Jere Munn, James Rooks, Charles Rittenhouse, Clinton Lancaster. *Twelfth Row:* Tommie Newsome, Robert Binkley, Bobby McLendon, Billy Rainour, Roy Harris, Tommy Cartledge, Tommy Wiggins, Gene Nichols.



ORCHESTRA



First Row: Marcia McGahee, Karen Ellett, Ginger Mitchell, Lester Loach. *Second Row:* Harriett Gunn, Martha Kendrick, Lonnelle Windom, Joyce Pickett, Anna Hamilton, Sandra Ellett. *Third Row:* Anne Spearman, Gail Downing, Jack Gleason.

RED CROSS



First Row: Beverly Cooper, Charlene Van Auken, Mary Ann Cochran. *Second Row:* Runette Tillia, Ginger Mitchell, Barbara Bagley. *Third Row:* Mary Jones, Pat Black, Judy White, Harriett Gunn. *Fourth Row:* Sue Benefield, Mary Grace Palmour, Patty Wallis, Vangie Carruthers. *Fifth Row:* Mrs. Hancock, Julia Fotopoulos, Frances Shedd. *Sixth Row:* Geoffrey Withers, Ballard Powell.

OFFICERS:
 MISS MADDOX
 LANE LONGINO
Cashier
 PAT MABLE
Asst. Cashier
 JACK DOWNING
President
 MARY ALLEN
Vice-President



BOARD OF DIRECTORS:

James Long
 Ronald Shepherd
 Richard Brown
 Sara Lou Bradford
 Robert Binkley
 Nancy Stephens
 Tommy Cartledge
 Jane Hammock
 Sam Collins
 Elaine Farmer
 Stanley Brewer
 Jane Travis
 Joanne Wigley
 Betty Hand

STUDENT BANK





MARY ALLEN
President



BETTY HAND

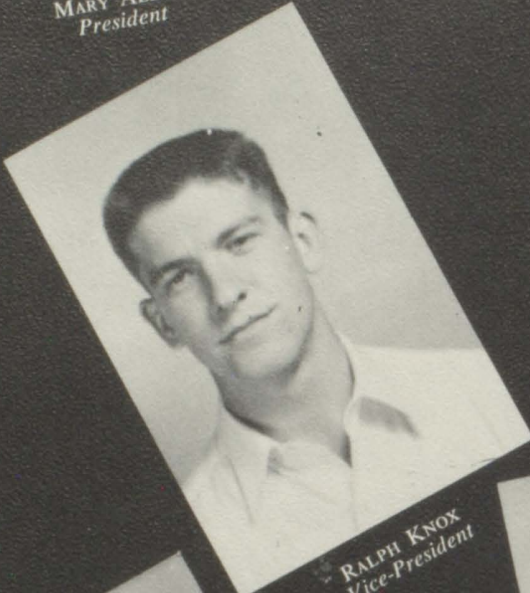

RALPH KNOX
Vice-President

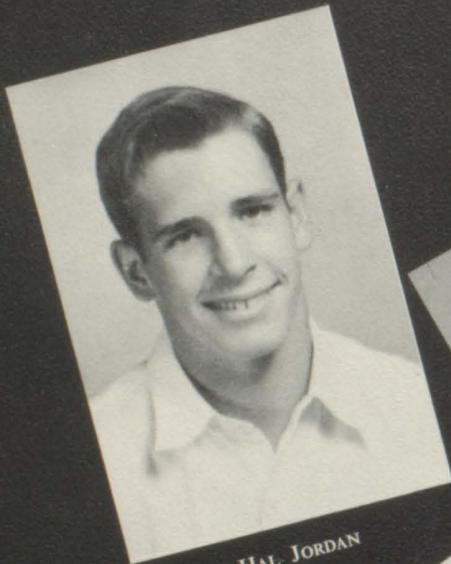

HAL JORDAN



PAT MABLE



JULIA FOTOPoulos
Secretary



FRANCES SHELNUTT



CAROLYN REGISTER

NATIONAL
HONOR
SOCIETY



NANCY WALLACE
Treasurer

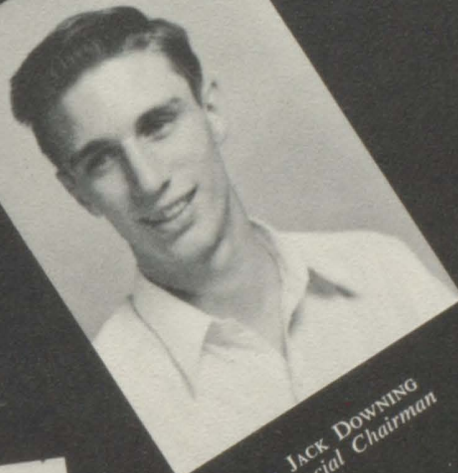

JACK DOWNING
Social Chairman



GYANNE GERMANO



MISS HENSLEE

ARIES



CHESTER JONES, *Boys' Sports Editor*



SARA CASTLEMAN, *Class Editor*



MARY ALICE FUGATE, *Feature Editor*



FRANCES SHEDD, *Ass't Activities Editor*



GYANNE GERMANO, *Art Editor*

BETTY HAND, *Activities Editor*



MR. WARREN

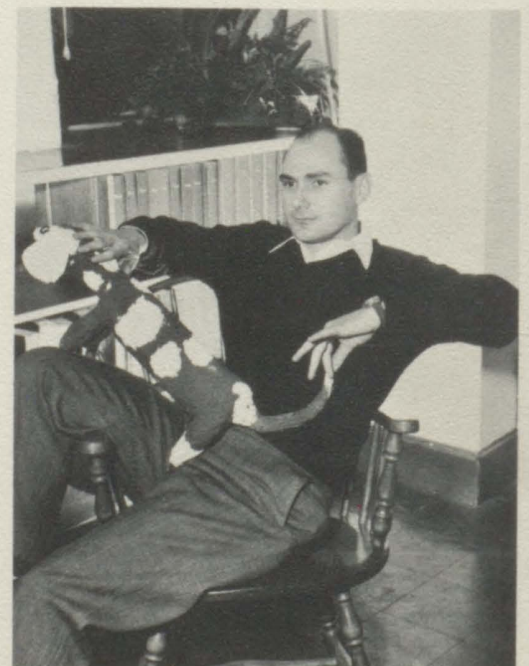

STAFF



JAMES LONG, *Military Editor*



CAROLYN REGISTER, *Editor-in-Chief*



PATTY WALLIS, *Picture Editor*



MERILYN MEDERNACH, *Picture Editor*



NANCY WALLACE, *Girls' Sports Editor*



FRANCES SHELNUTT
Literary Editor

ESTHER SUSSMAN, *Typist*





PATSY FLYNN, *Business Manager*



NANCY STEPHENS, *Advertising Manager*



MRS. PAGET

ARIES STAFF



MR. ZACHERT



MISS THOMPSON



JULIA FOTOPOULOS, *Typist*



Circulation Staff: Harold Coody, Ralph Bartlett, *Circulation Manager*; Mary Allen, Don Stockton, Nancy Carroll, Jane Hatchett, Sara Lou Bradford, Louise Shinholster.



GYANNE GERMANO, Art Editor

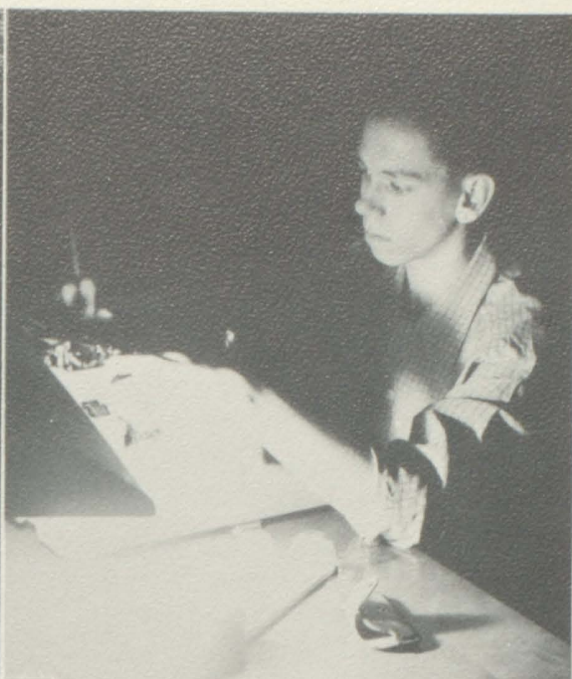

JAMES LONG, Production Mgr.



PAT MABLE, Editor-in-Chief



BARBARA RUCKER, Business Mgr.



MR. JOYNER

THE RAM'S HORN



BARBARA FREEMAN, Copy Editor

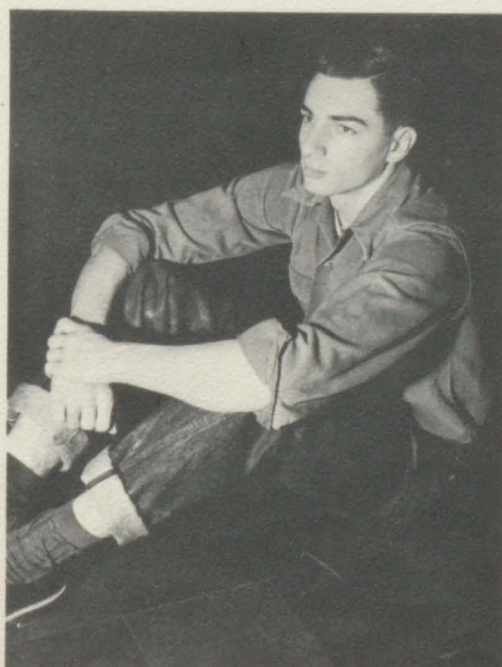

ROBERT BINKLEY, Managing Editor



DON STOCKTON, Sports Editor



MISS JONES
MISS DERRICK

L
I
B
R
A
R
Y

S
T
A
F
F



OFFICERS:

JULIA FOTOPOULOS
Treasurer

DON STOCKTON
President

DAVID PORTER
Vice-President

RALPH BARTLETT
Secretary

Connie Lamb, Ginger Mitchell, Bill Conley, Lane Longino, Zarrel Lambert, Carolyn Register, Margaret Sheriff, Starr Smith.



Sheron Main
 Lewis Murray
 Toni Blair
 Carol Jean Fox
 Kenneth McLendon
 Barbara Coffey
 Carol Stevens
 Frances Belcher
 Penny Prendergast
 Anne Emmert
 Nancy Dunn
 Betty Baxter
 Marnie Marshall
 Patsy Crawford



HI - Y



First Row: Roy Harris, Billy Rainour, Albert McLendon, Clinton Lancaster, Tommy Wiggins, Don Stockton, Lewis Keeling, Neil Bruce. *Second Row:* Jerry Livingston, David Porter, Harold Coody, Louie Chance, Tommy Cartledge, Neil Nix, Robert Binkley, Gene Nichols, Robert Harris, Gene Betsill, Raymond Prestage, Bunky Jones.

F. H. A.



First Row: June Hearn, Janelle Bowden, Joan Maloch. *Second Row:* Lane Longino, Joanne Huddleston, Penny Prendergast, Janice Denney, Ellen Adams, Fay Wiseman. *Third Row:* Vangie Carruthers, Martha Davidson, Vermelle Griffin, Judy Thomas, Gail Scott, Patsy Sloan, Patsy Crawford, Betty Baxter, Sybil Parker, Phelicia Duckett, Shirley Ramsey, Margaret Sheriff, Pam Wiggins, Tillie Benson, Joan Hysler.

JUNIOR CIVITAN



First Row: Bobby McLendon, Bunky Jones, Charlie Hope, Charley Brown. *Second Row:* Neil Nix, Chester Jones, Ward Lawton, Ralph Knox, Jimmy Player, Richard Brown, Charlie Hendrix. *Third Row:* Ronald Shepherd, Robert Harris, Kenneth Fristoe, Louie Chance, Robert Binkley, Dean Bradford, Emmett Allen, Bill Woods, Johnny Pappas. *Fourth Row:* Hal Jordan, Jack Downing, Mr. Blich, Sam Collins, Raymond Prestage.

Y - T E E N S



First Row: Eleanor Jackson, Linda Derrick, Mary Jones, Shirley Ramsey, Ellen Adams, Sybil Parker, Patsy Crawford, Beverly Harper, Nancy Carroll, Beverly Smith, Martha Kendrick. *Second Row:* Tillie Benson, Lane Longino, Margaret Sheriff, Janice Denney, Pam Wiggins, Vangie Carruthers, Vermelle Griffin, Betty Baxter, Gail Scott, June Hearn, Harriett Gunn, Janelle Bowden, Mary Grace Palmour.



Seniors: Richard Brown, Ralph Knox, Nancy Wallace, Sam Collins, Julia Fotopoulos, Frances Shelnutt, Marike Van Giessen, Mary Allen, Jack Downing.



Sophomores and Juniors: Jerry Huie, Plato Rhyne, James Castleman, Neal Barronton, Patsy Crawford, Ronald Shepherd, Kenneth Fristoe, Jackie Jones, Robert Binkley, Jim Lee.

STUDENT COUNCIL

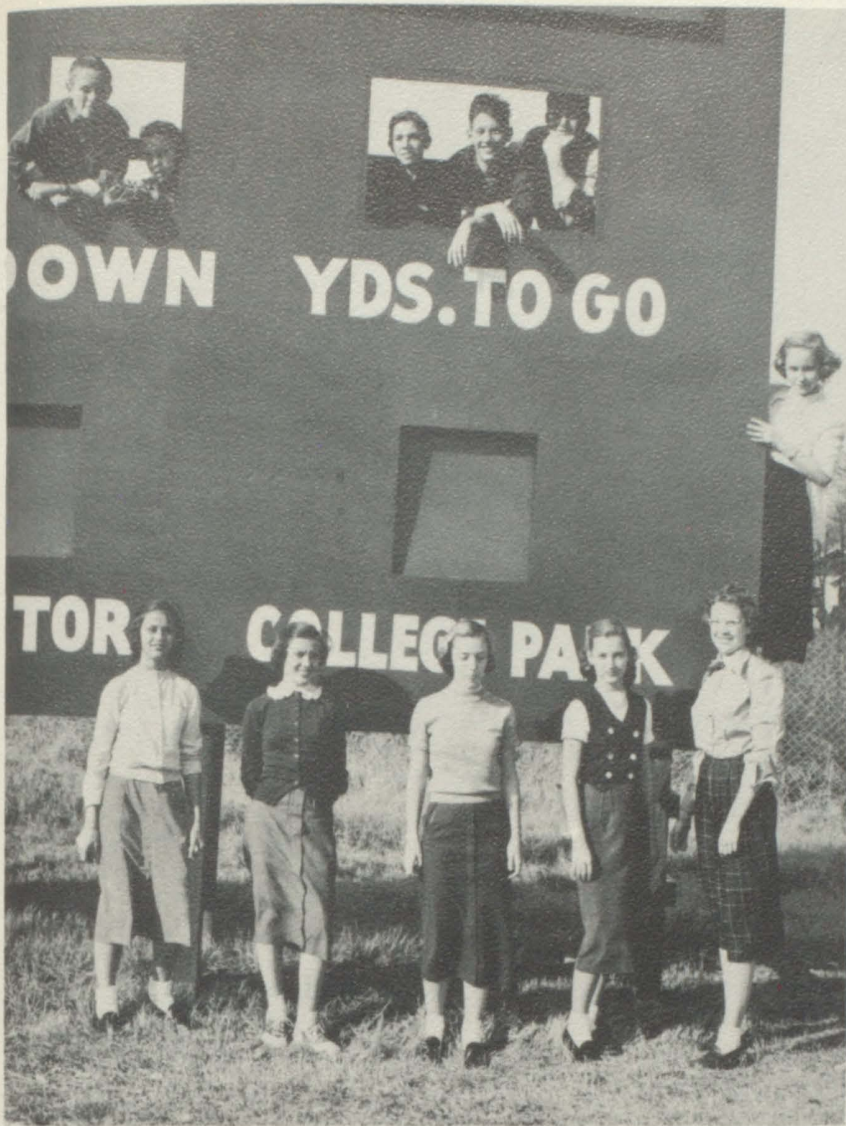

Sub-Freshmen and Freshmen: Top—Charlie Adams, Charles Livingston, Don Germano, Kenneth McLendon, Elward Rigsby, Mary Ann Cochran. Bottom—Mary Jean Maloch, Judy Thomas, Linda Derrick, Kathy Coleman, Marnie Marshall.



Jerry Huie, First Vice-President; Patsy Crawford, Secretary; Ralph Knox, Second Vice-President; Kenneth Fristoe, Corresponding Secretary; Mary Allen, Treasurer; Jack Downing, President; Mrs. Crowe.

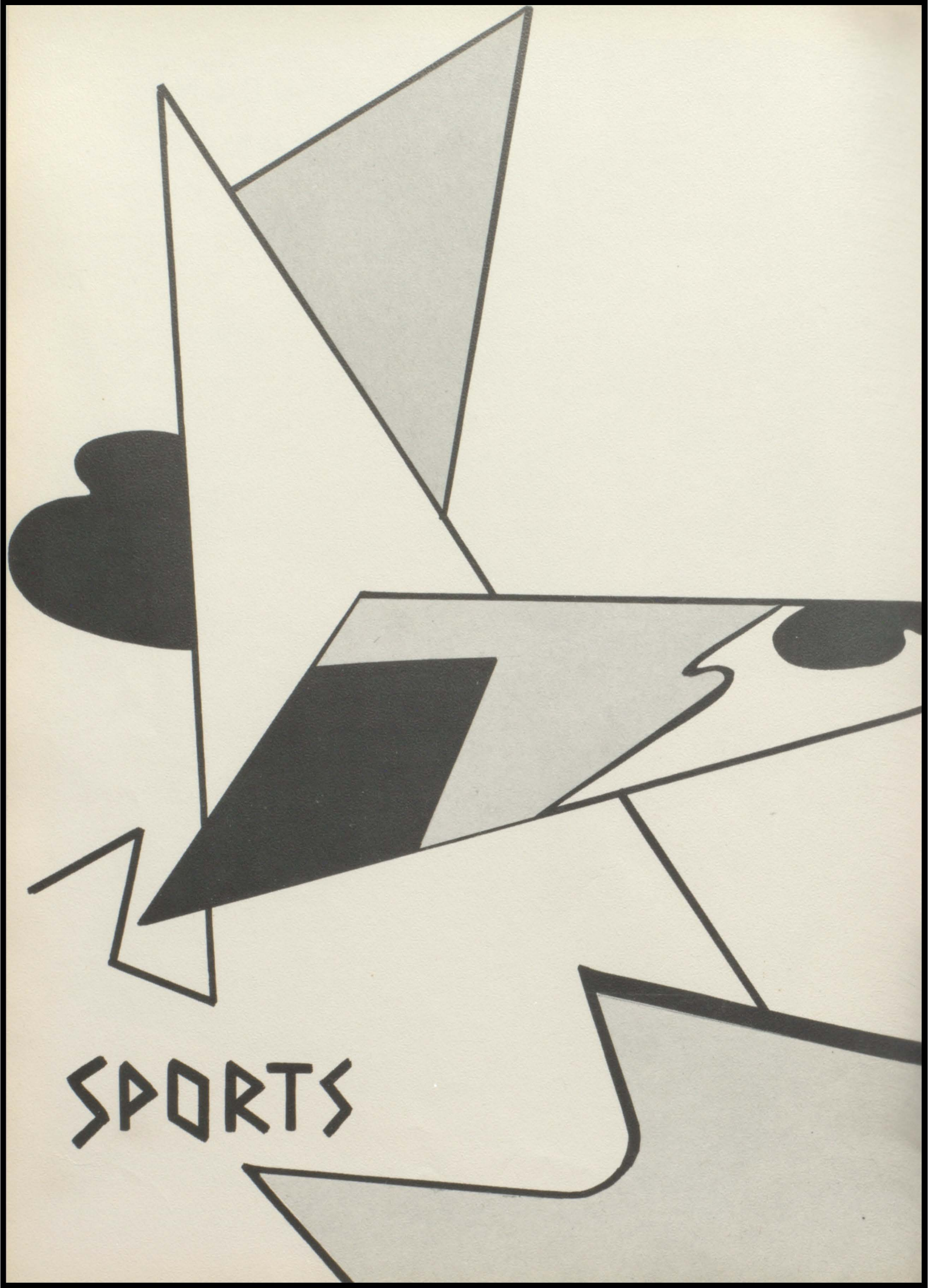

SPORTS

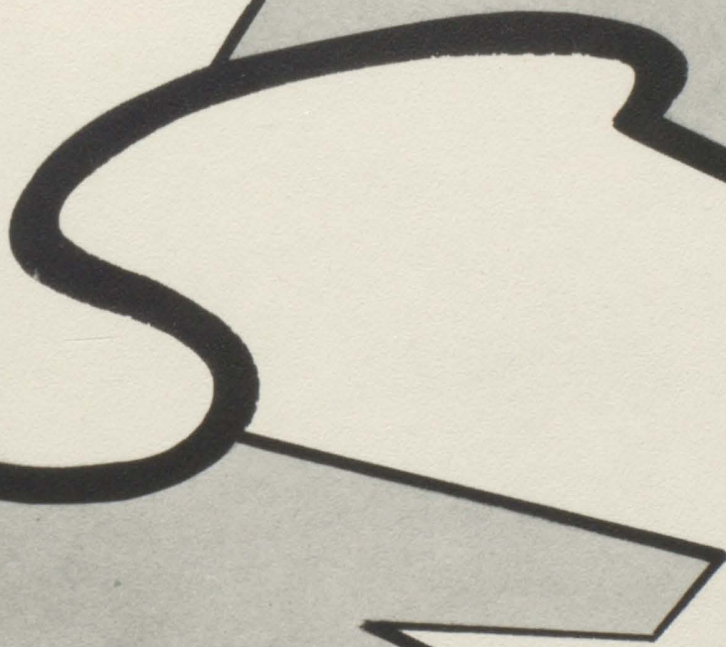
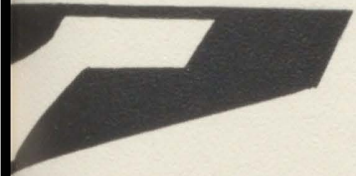
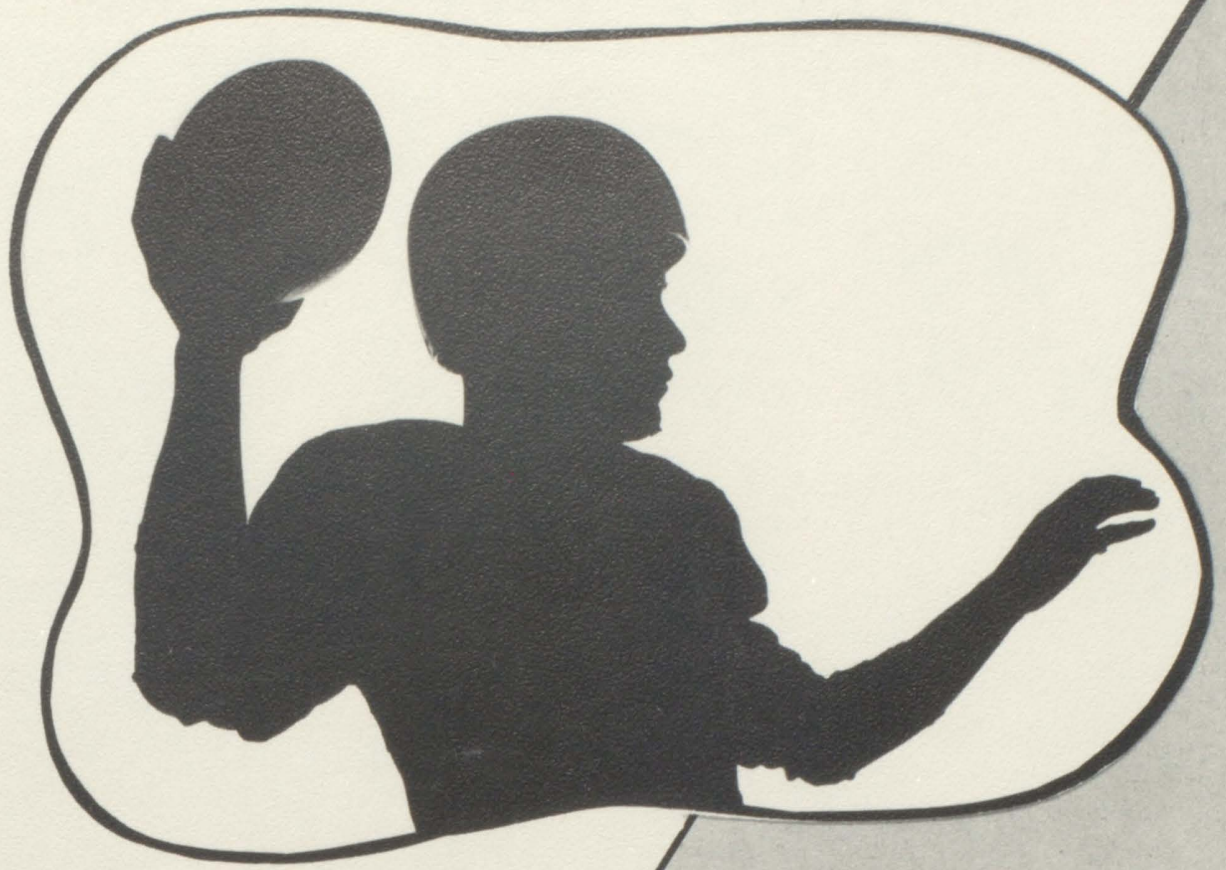

COLLEGE PARK RAMS

REGION 2-A CHAMPIONS



EMMETT ALLEN, *Co-Captain*
All-Region Back

	We	They
Sept. 11—Southwest Fulton	38-	0
Sept. 19—Avondale	20-	6
Sept. 26—Druid Hills	32-	7
Oct. 3—Newnan	18-	13
Oct. 10—Chamblee	40-	0
Oct. 17—Campbell	47-	0
Oct. 24—Monroe	19-	0
Oct. 31—Southwest DeKalb	31-	0
Nov. 7—Russell	19-	12
Nov. 14—Hapeville	34-	0
STATE PLAYOFFS	Total	304-38
Valdosta 26 - College Park 0		

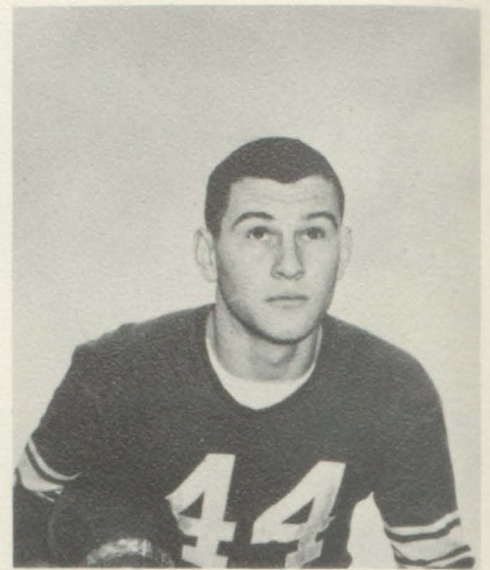

CHESTER JONES, *Co-Captain*
All-Region, All-Greater Atlanta Back

COACH BADGETT



COACH LANG



First Row: Chester Jones, Donald Thompson, Lindon Jones, Johnny Pappas, Emmett Allen, Charley Brown, Ralph Knox, Raymond Prestage. *Second Row:* Charlie Hope, Hal Jordan, Bill Woods, Charles Hendrix, Richard Brown, Ronald Shepherd, Kenny Fristoe, Ray Akins. *Third Row:* Robert Harris, Jim Grizzard, Jimmy Player, Billy Ballard, Bill Eidson, Bobby McLendon, Buddy Hembree, Ward Lawton, Gregory Ivester.

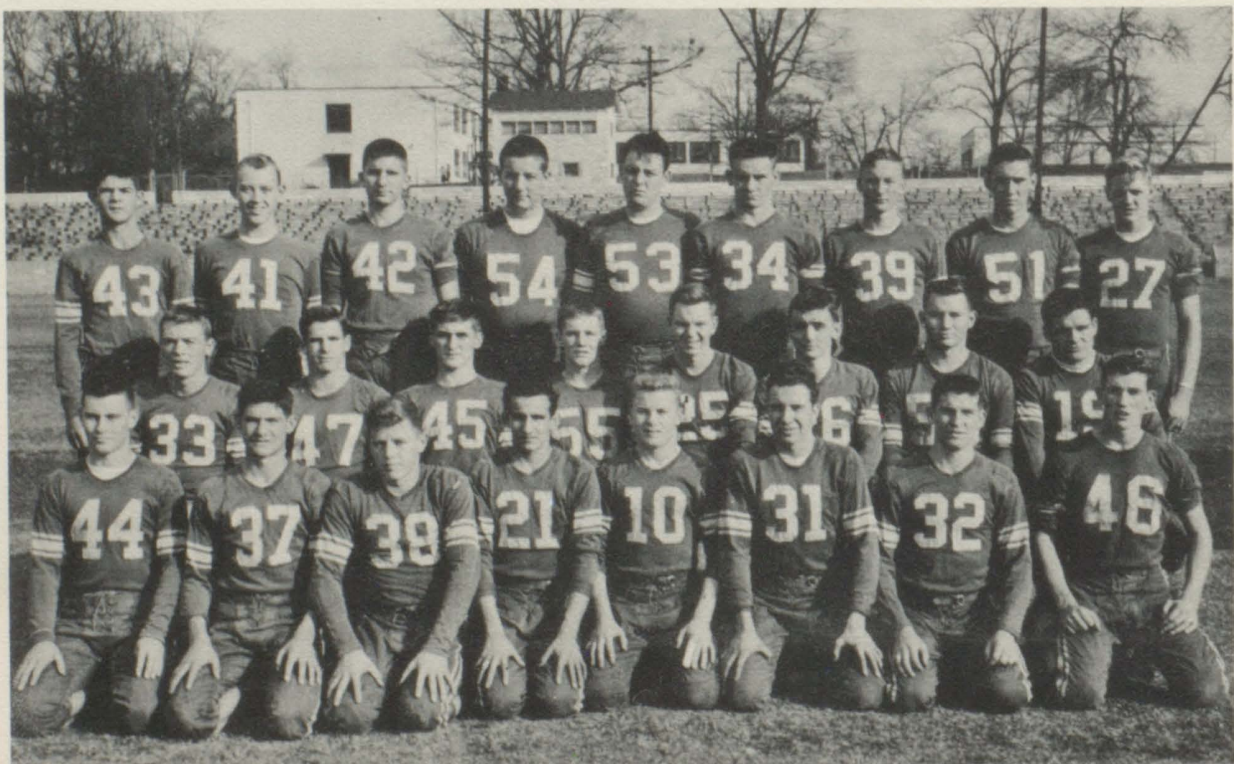

CHARLIE HOPE, *Back*



RAYMOND PRESTAGE, *Center*

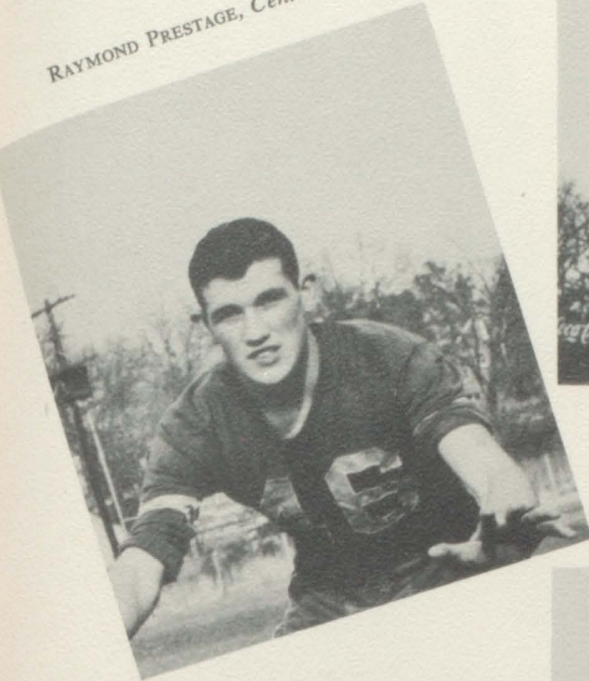

HAL JORDAN, *End*

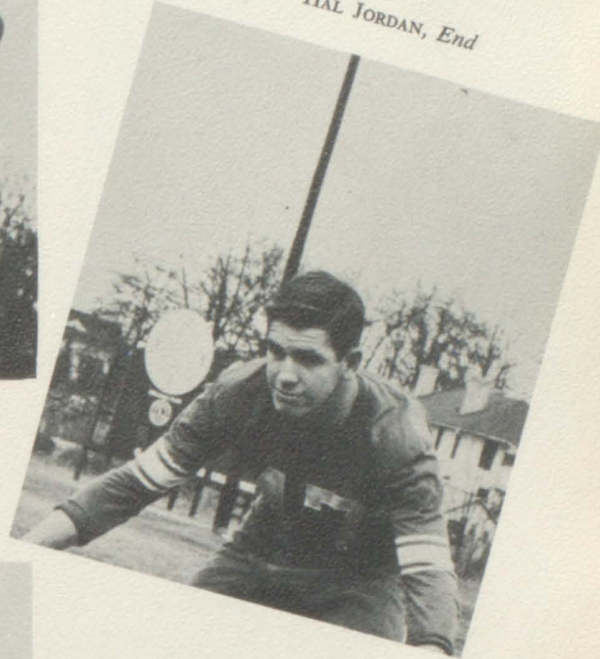

JOHNNY PAPPAS, *Back*



BILL WOODS, *Tackle*

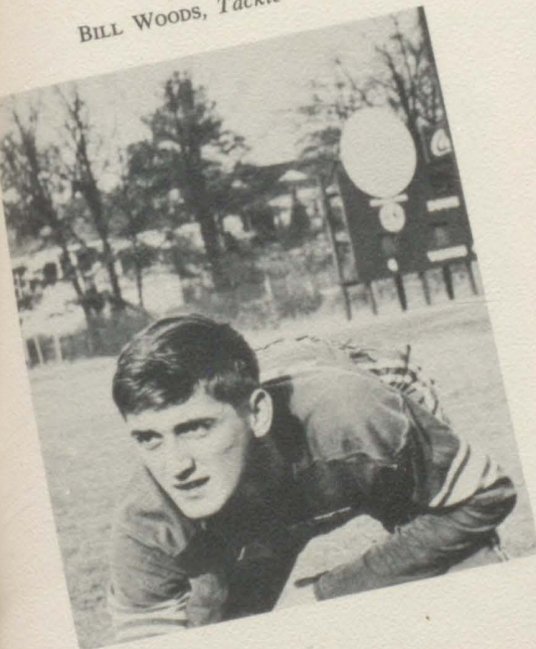

BOBBY McLENDON, *All-Region Tackle*

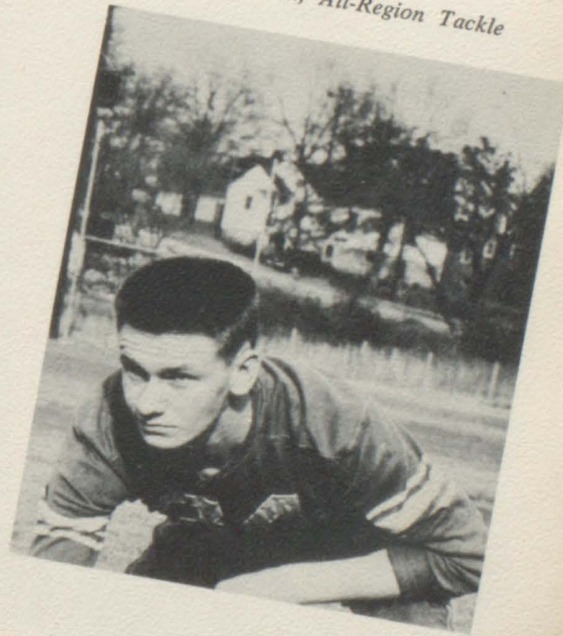

WARD LAWTON, *Back*



DONALD THOMPSON, *Guard*

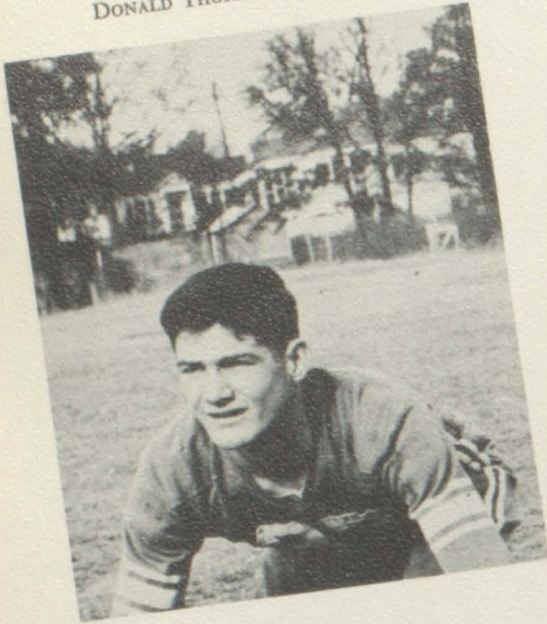

CHARLEY BROWN, *All-Region, All-Greater Atlanta, End*



KENNY FRISTOE, *All-Region Guard*

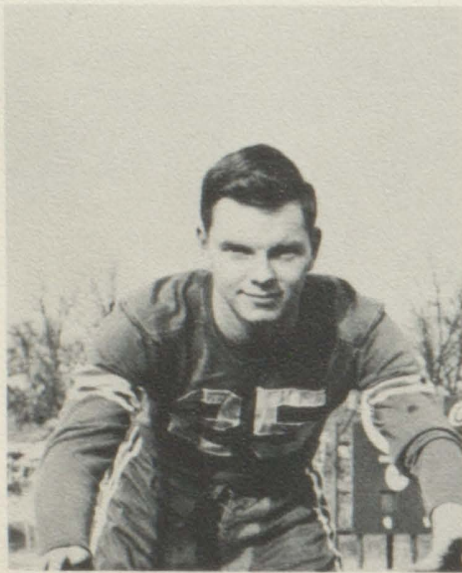

RICHARD BROWN, *Center*

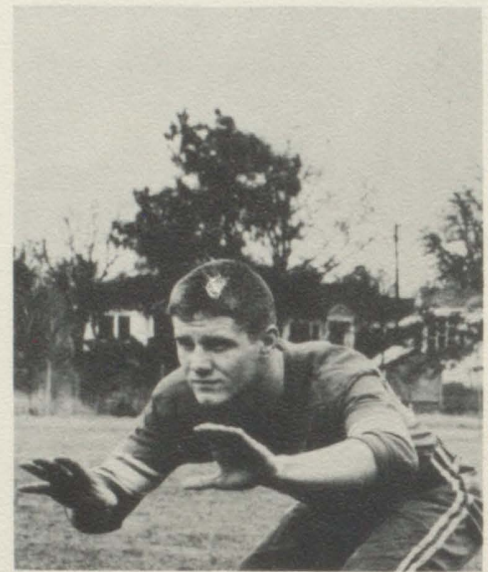

CHARLIE HENDRIX, *All-Region, All-State, End*

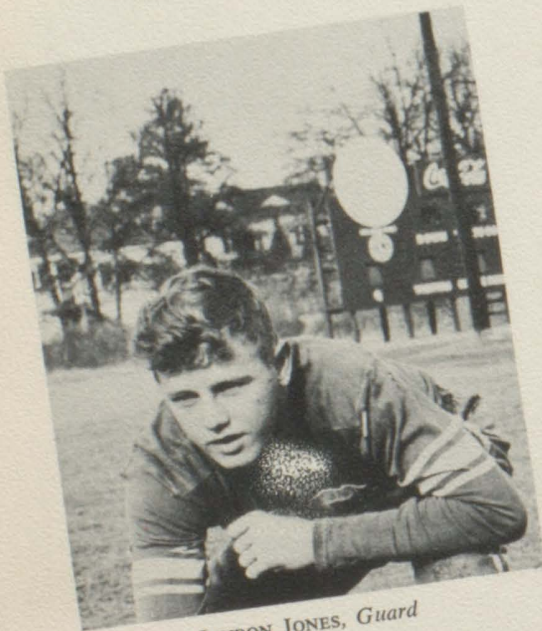

LINDON JONES, *Guard*



JIM GRIZZARD, *Back*



BILL BALLARD, *Tackle*

ROBERT HARRIS, *Guard*



GREGORY IVESTER, *Back*

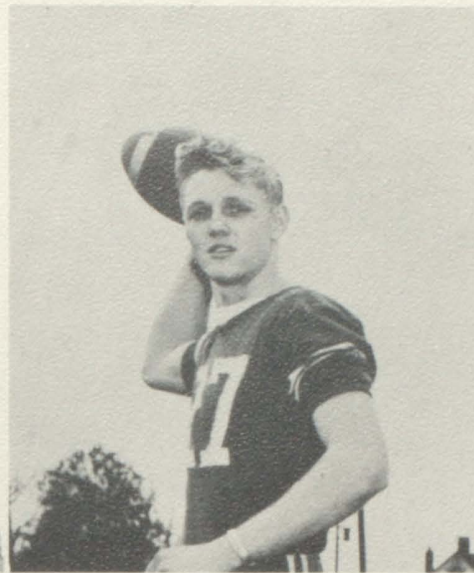

BUDDY HEMBEE, *End*



RAY AKINS, *Back*



RONALD SHEPHERD, *Back*



JIMMY PLAYER, *Tackle*



RALPH KNOX, *End*



BILL EIDSON, *Tackle*

COLLEGE PARK RAMS



HAL JORDAN



ALVIN PLEWS

Managers

CHARLIE ADAMS

TOOTIE BATEMAN

Coach

HARLAN HARRIS

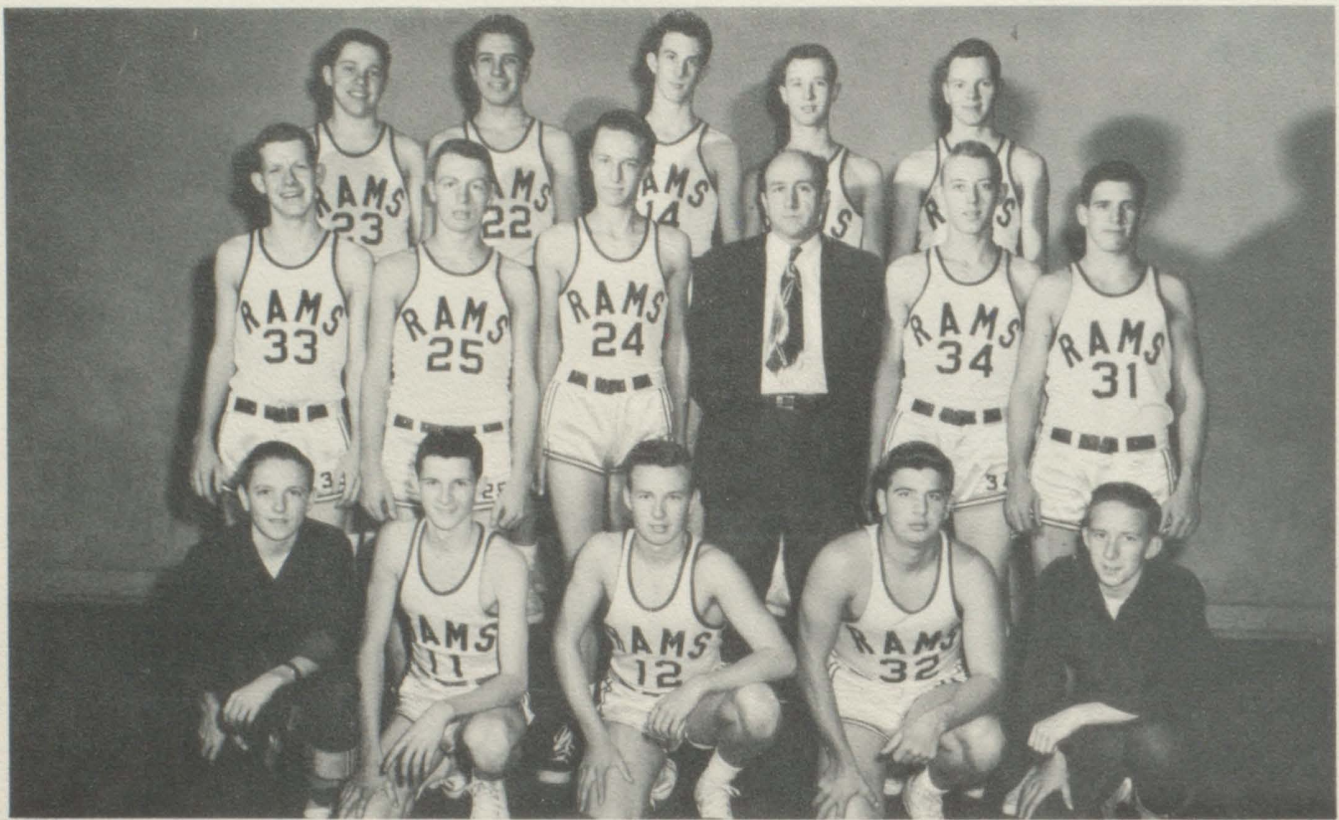

JERRY LIVINGSTON

WE	THEY	WE	THEY
66	Forest Park	40	
42	Athens	58	
50	Northside	39	
39	Russell	63	
52	Russell	74	
62	Chamblee	52	
37	Avondale	64	
45	Druid Hills	52	
62	Southwest DeKalb	66	
38	Athens	63	
		46	Hapeville
		71	Campbell
		80	Forest Park
		55	Russell
		64	Chamblee
		54	Avondale
		43	Druid Hills
		69	Campbell
		61	Hapeville
		66	Southwest DeKalb
		44	
		57	
		57	
		58	
		71	
		52	
		52	
		77	
		47	
		64	

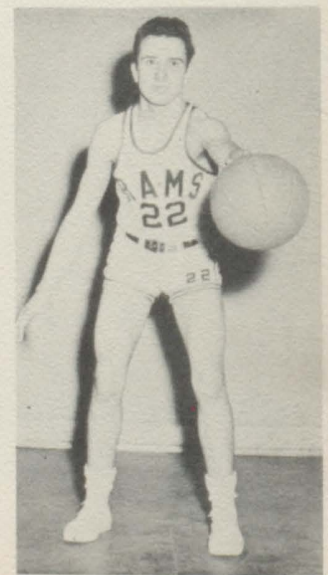

CHARLEY BROWN



CHARLIE HOPE



TOMMY WIGGINS



NEAL BARRONTON



RICHARD BROWN



LOUIE CHANCE

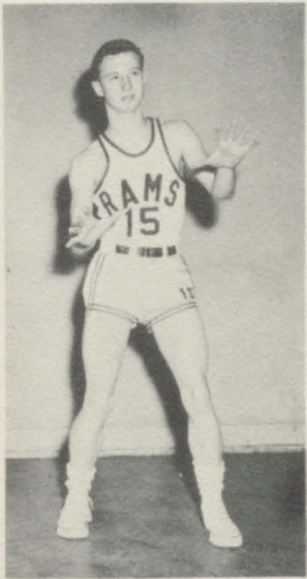

PAT MCCAIN



FREDDY THOMAS



JIM GRIZZARD

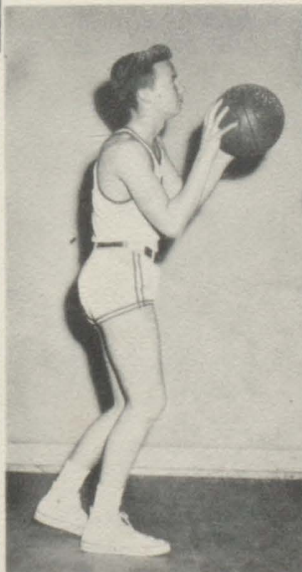

GENE NICHOLS



NEIL NIX

COLLEGE PARK RAMETTES

Fulton County Champions

Scorekeeper
BARBARA RUCKER

Manager
MARY JEAN MALOCH

Coach
NOLAN LANG



BARBARA FREEMAN



JOAN HYSLER



BETTY BLECKLEY



MARY ALLEN

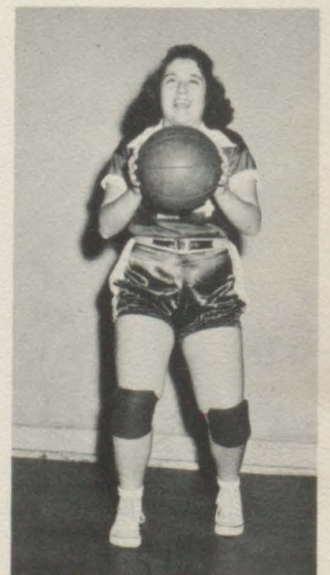

PATSY FLYNN



"JERRY" EARWOOD



CONNIE ATTWOOD



GLORIA AKINS



BEVERLY TRAVIS



SHIRLEY JONES



CHICK SHELNUTT



SUE BENEFIELD



BARBARA PRESTAGE



WANDA BENEFIELD



SHIRLEY BUCKELEW

First Row: Vinson Bateman, Freddy Thomas, Larry McDonald, Ronald Peavy, Charlie Hope, George Duncan. Second Row: Jerry Livingston, Neil Nix, Coach Harris, Rayford Tate, Max Banks, J. W. Torbush.



CHARLIE HOPE, *Pitcher*



NEIL NIX, *Infielder*

GEORGE DUNCAN, *Pitcher*



1952 BASEBALL

FREDDY THOMAS, *Catcher*



COACH HARRIS



RONALD PEAVY, *Infielder*

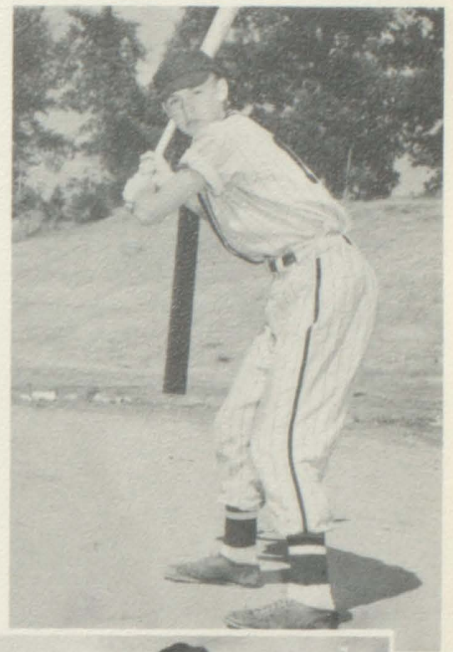

RAYFORD TATE, *Catcher*



JERRY LIVINGSTON,
Outfielder

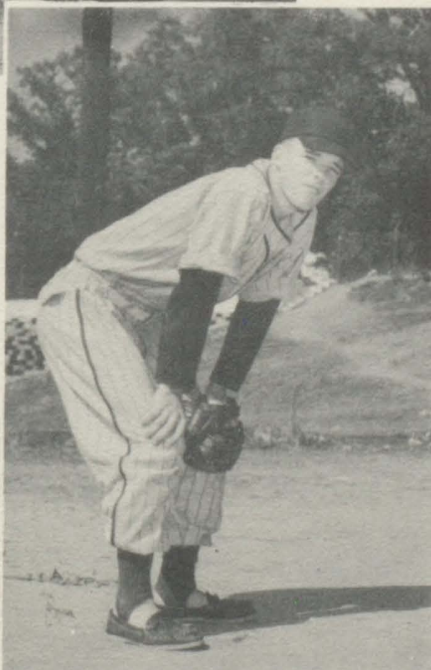

MAX BANKS, *Outfielder*



J. W. TORBUSH,
Pitcher

LARRY McDONALD, *Infielder*



JUNE HEARN
Captain

SHIRLEY RAMSEY
Co-Captain



ELLEN ADAMS

PAM WIGGINS

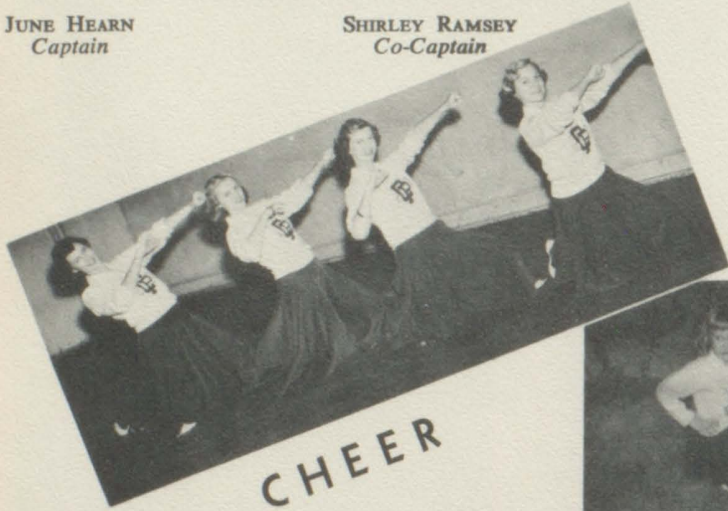

CHEER

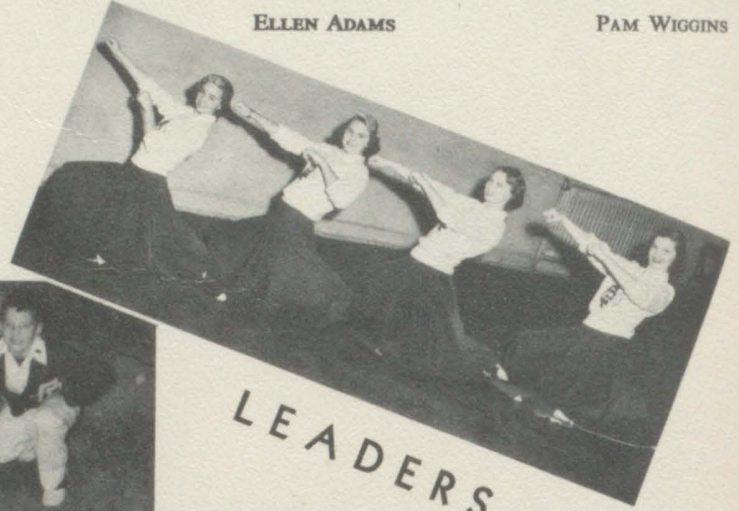

LEADERS

BARBARA

RICKEY

JANET DENNEY

JANELLE BOWDEN

NANCY WALLACE

TILLIE BENSON



1952 TRACK



ROLAND PERDUE
State Discus Champion



JIMMY HOLLIMAN
State Mile Champion

GEORGE DUNCAN
880



First Row: Ray Akins, Ronald Horton, Ward Lawton, Billy Rainour, Donald Thompson, Lindon Jones, Charley Brown, Emmett Allen. *Second Row:* Buddy Hembree, Chester Jones, Charles Fishburn, Ralph Knox, Gregory Ivester, Richard Brown, Pat Maloy, George Duncan. *Third Row:* Coach Badgett, Jimmy Player, Bill Woods, Joe Bishop, Roland Perdue, Jimmy Bennett, Jimmy Holliman, Buddy Arnold, Coach Lang.



FULTON COUNTY CHAMPIONS 1952

1952
GOLF



MILTON PLAYER, PAT MCCAIN

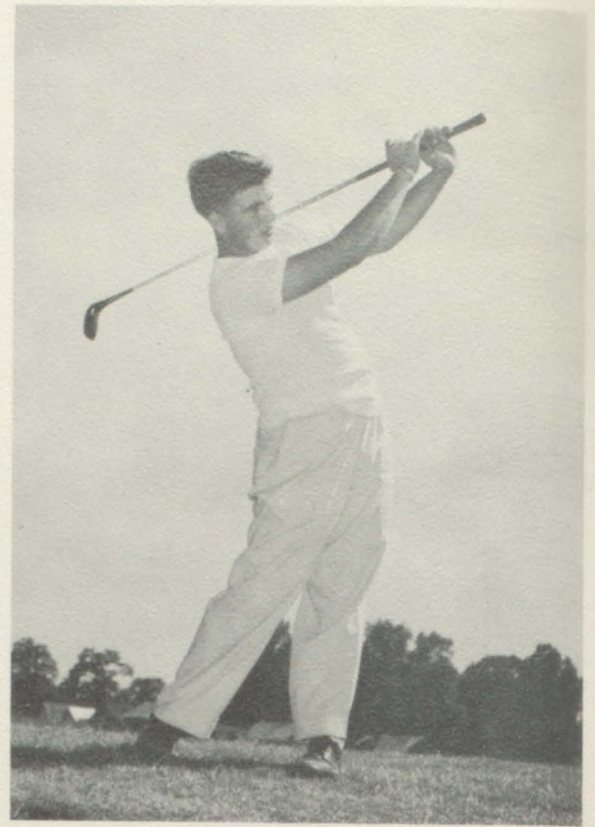

TOMMY WIGGINS

TENNIS

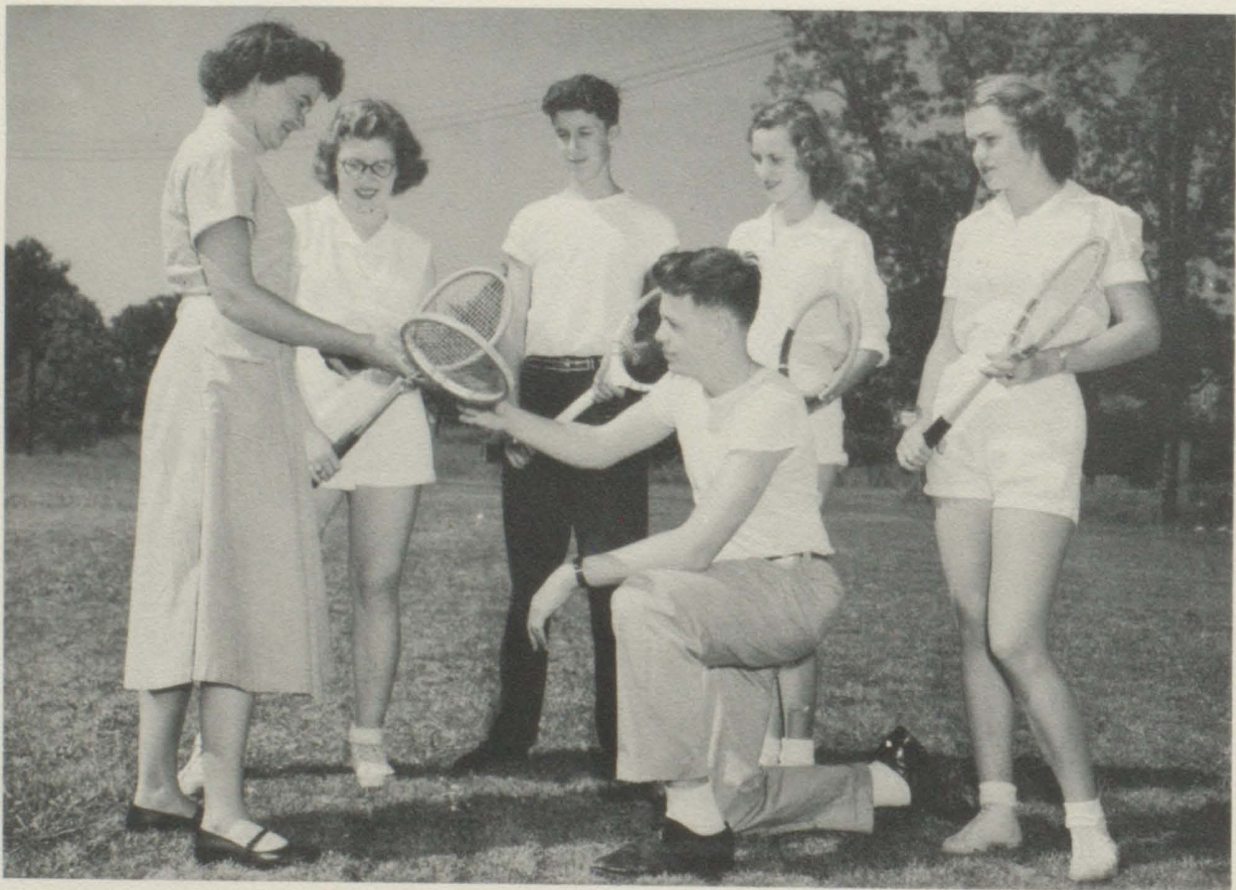

Miss Dennard, Glenda Wiley, Sam Collins, Thurlow Caffey, Mary Alice Fugate, Dorothy Daniel.

You'll make somebody a good wife!

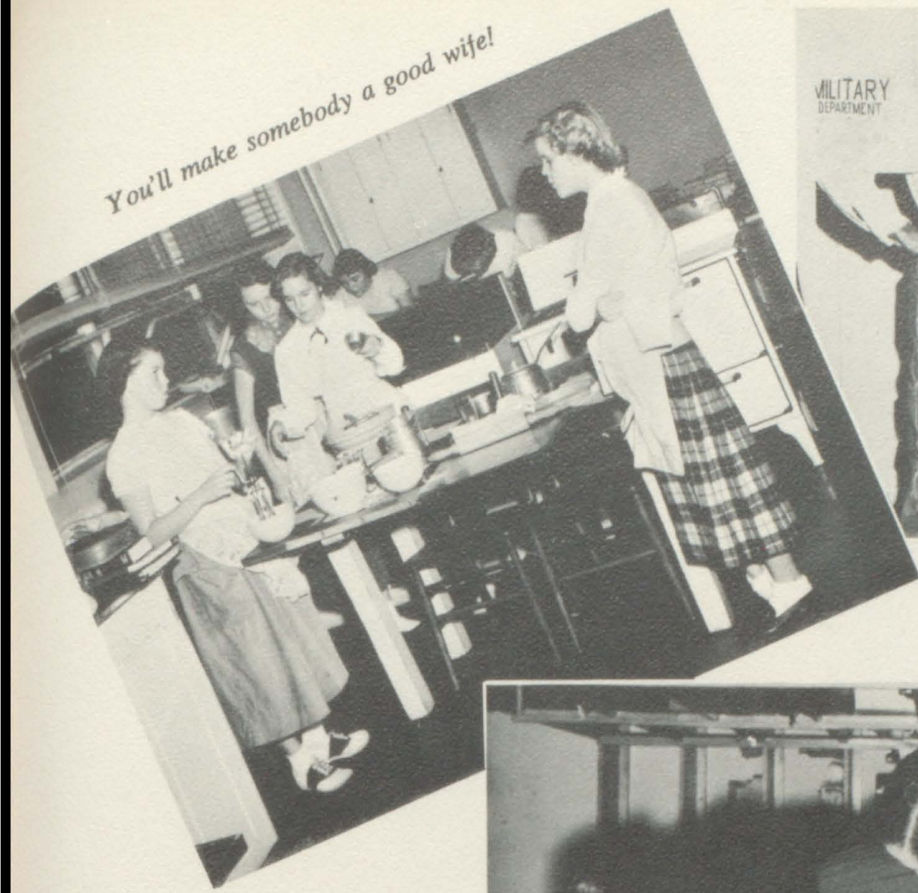

Caught in the act!

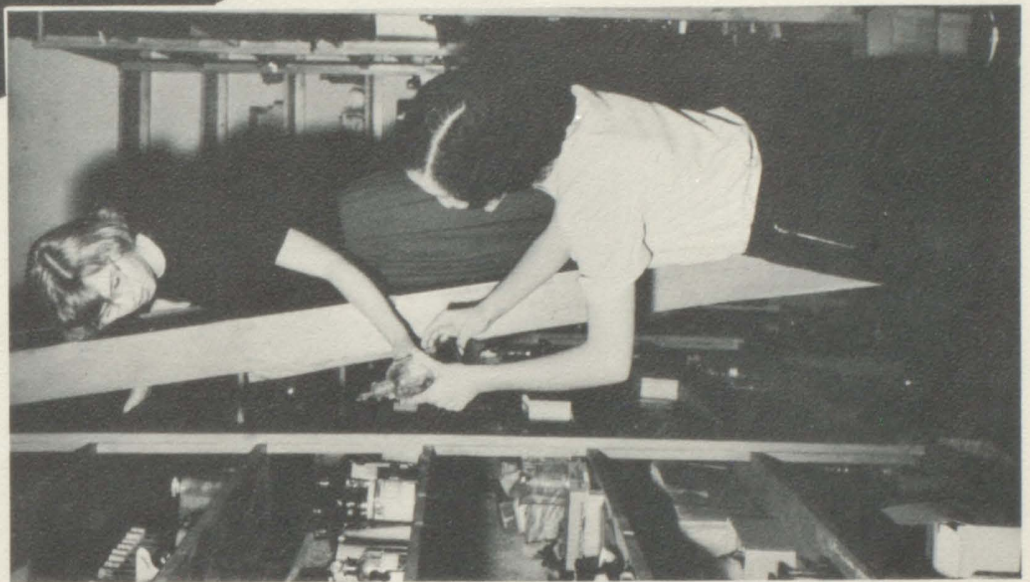

Those conceited annual staff members sure plastered their pictures all over the book!



Human Relations was never like this!

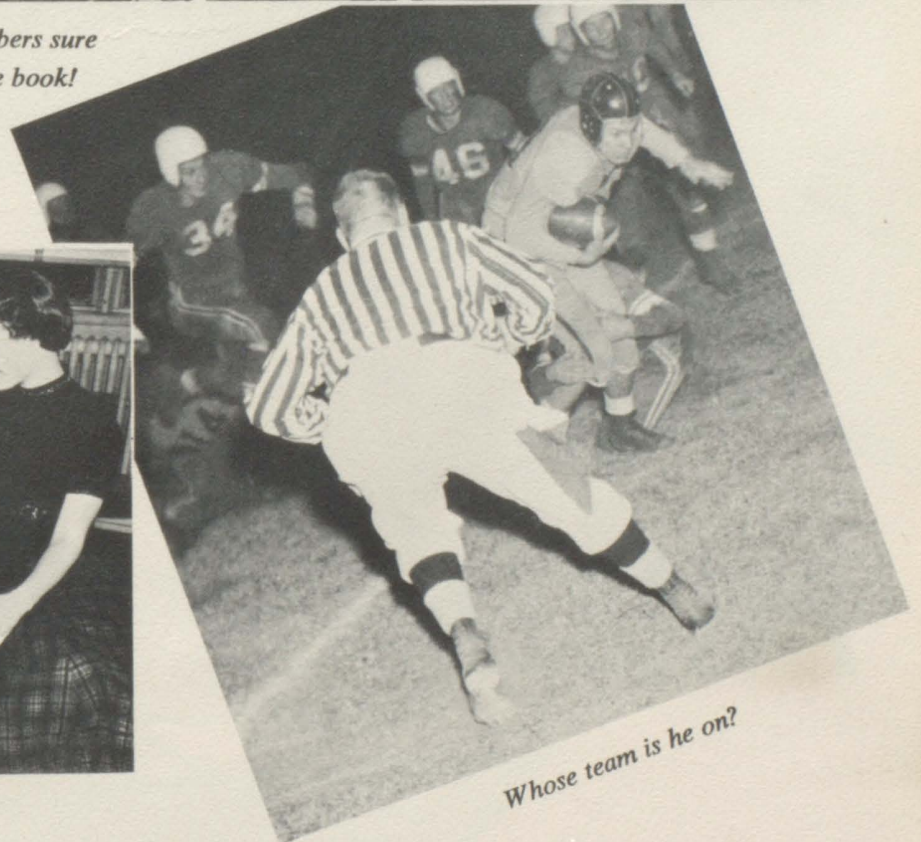

Whose team is he on?

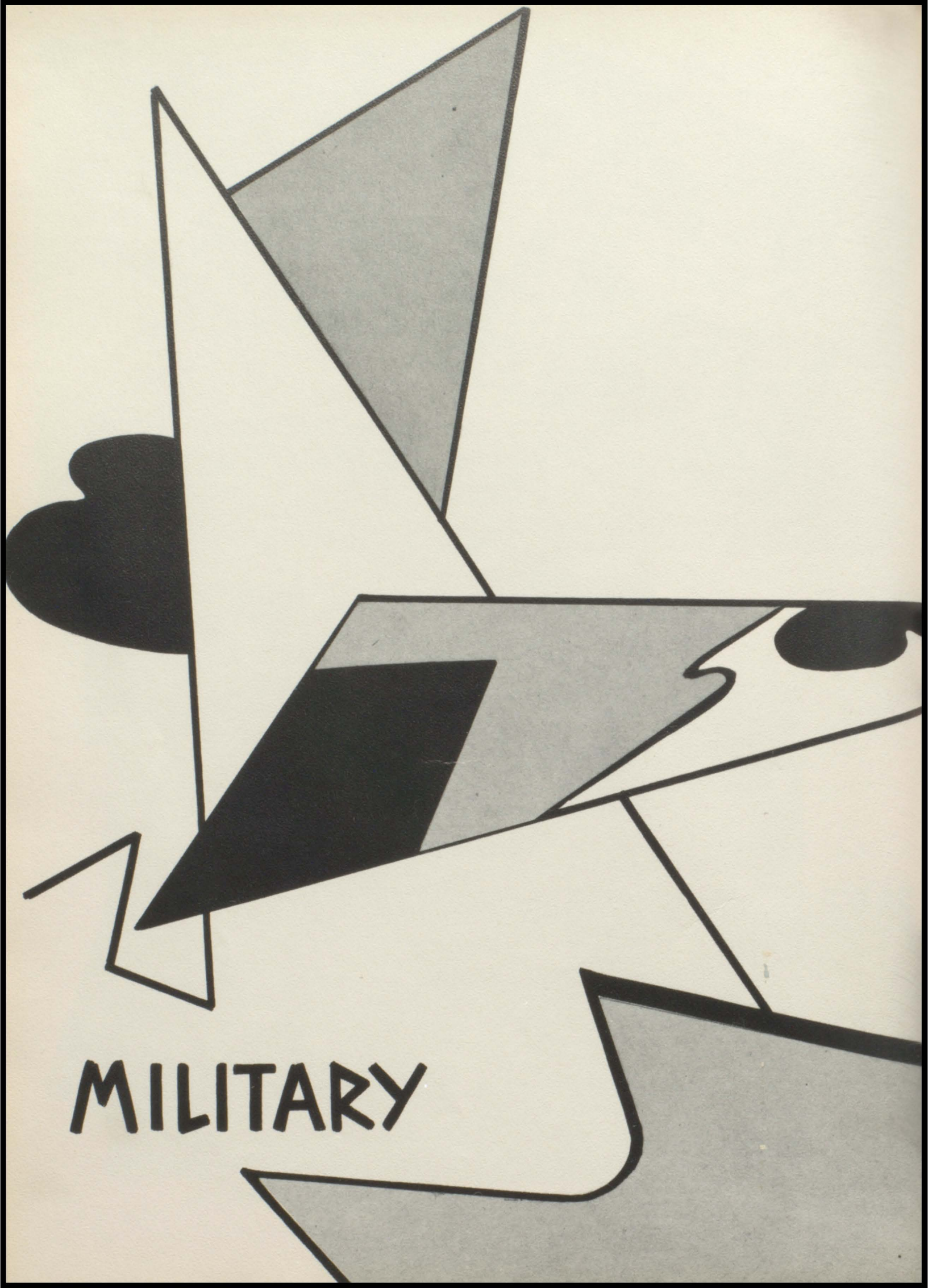

MILITARY

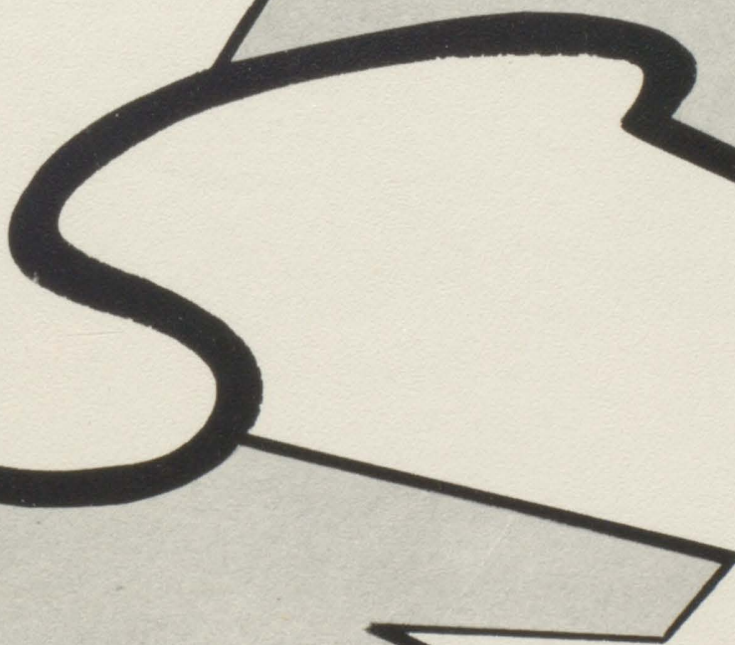
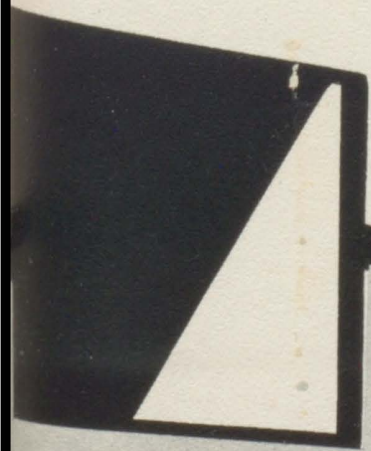

BATTALION STAFF



Cadet Colonel
CHARLEY BROWN

Sponsor
PAM WIGGINS

Sponsor
BEVERLY TRAVIS

Cadet Lieutenant Colonel
HAL JORDAN



Cadet Captain
RALPH KNOX



Cadet Captain
ROBERT MCELROY



Sponsor
TILLIE BENSON



Sponsor
KATHY COLEMAN

Cadet Captain
TOMMY MCLENDON

Sponsor
MARGIE MCBRAYER

Sponsor
SHIRLEY JONES

Cadet First Lieutenant
RONALD SHEPHERD



Cadet First Lieutenant
RICHARD BROWN

Sponsor
SARA LOU BRADFORD



Cadet Second Lieutenant
BOBBY MCLENDON



COMPANY "A"

Cadet Captain
J. W. TORBUSH



Cadet Captain
JACK DOWNING



Sponsor
BETTY FENSOM



Sponsor
BETTY JO YARBROUGH

Cadet First Lieutenant
DON STOCKTON



Sponsor
KATHERINE McDUFFIE



Sponsor
JOAN MALOCH

COMPANY "B"

Cadet First Lieutenant
JACK QUIGLEY



Cadet First Lieutenant
DERWIN OTWELL



Sponsor
CAROLINE BARRENTINE



Cadet First Lieutenant
SAM COLLINS
Assistant Instructor



Sponsor
MARY DEAN BEITER



Cadet Captain
KENNETH FRISTOE
Assistant Instructor

Sponsor
MARCIA MCGAHEE



Cadet First Lieutenant
CHARLIE HOPE



COMPANY "C"

Cadet First Lieutenant
RONALD JACKSON

Cadet Second Lieutenant
TOMMY WIGGINS



Sponsor
RUTH PLUNKETT



Sponsor
ELLEN ADAMS

Cadet Captain
EMMETT ALLEN



Sponsor
SHIRLEY RAMSEY

Sponsor
ANN MORROW



Cadet Captain
LONNIE THROWER

RIFLE TEAM

First Row: Robert McElroy, Ronald Jackson, Roy Harris, Ronald Teate. *Second Row:* J. W. Torbush, Sgt. Pederson, Jack Downing.

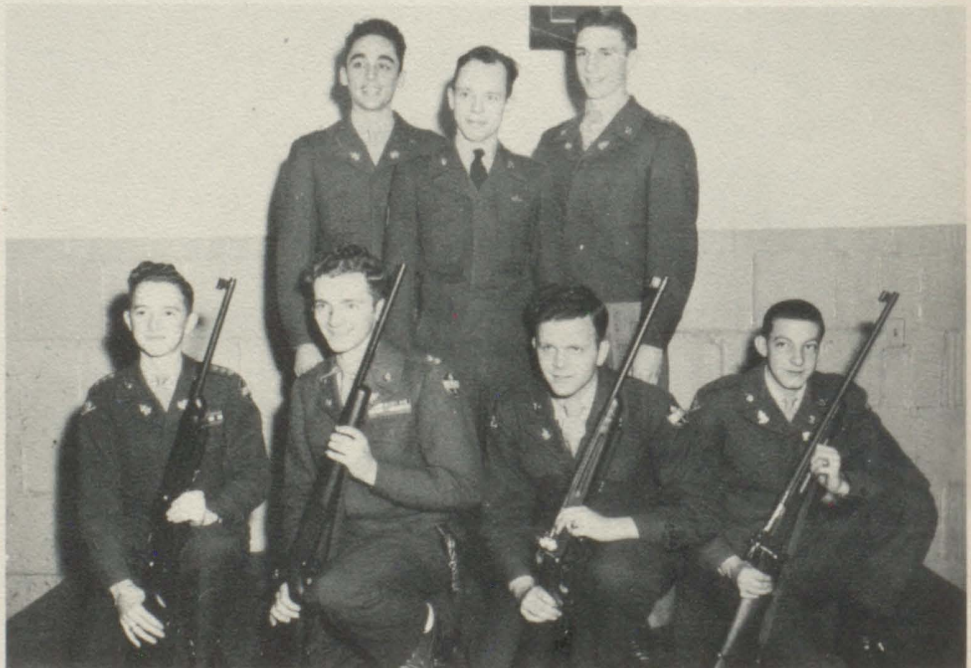



If you think this one is posed, just look at Richard Brown!



Those anual staff members are hogging this show (and we don't mean Mr. Booth)



This is the only way it would fit.



Watch that! The FCC is listening!



FRANCES SHELNUTT



PATSY FLYNN
Business Manager

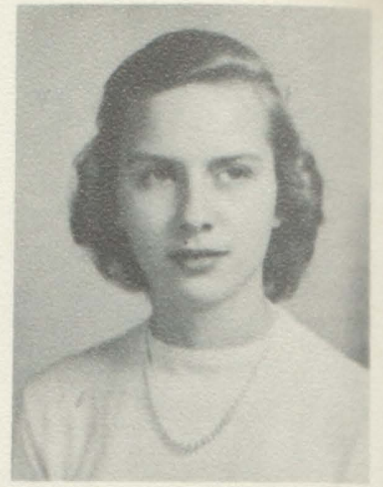

MARY ALICE FUGATE



PATTY WALLIS



MARY SAYNE

A D CLUB



RALPH KNOX

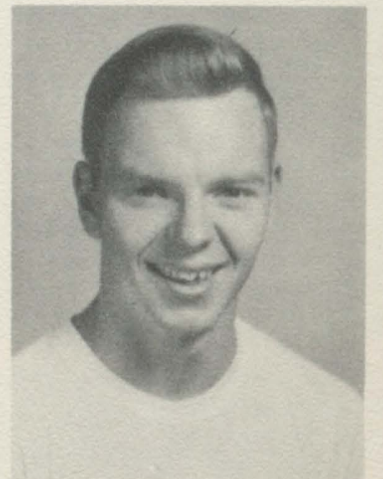

RICHARD BROWN



ADRIANNE CARVER



NANCY STEPHENS
Advertising Manager



NANCY WALLACE

PLYMOUTH

*MOST TRULY
BALANCED
CAR IN LOW
PRICED FIELD*



Now Available with
HY-DRIVE
NO-SHIFT DRIVING
Also

THE DISTINGUISHED
NEW

DE SOTO *FOR '53*

DE SOTO FIRE DOME

8

DE SOTO POWERMASTER

6

Both Available with
FULL POWER STEERING

Wagstaff

★ ★ ★ ★ ★
MOTOR COMPANY INC.

DISTRIBUTORS

SPRING AND EIGHTH ST., N.W.

ATLANTA, GEORGIA

GREAT CARS

Fine Service

A Square Deal

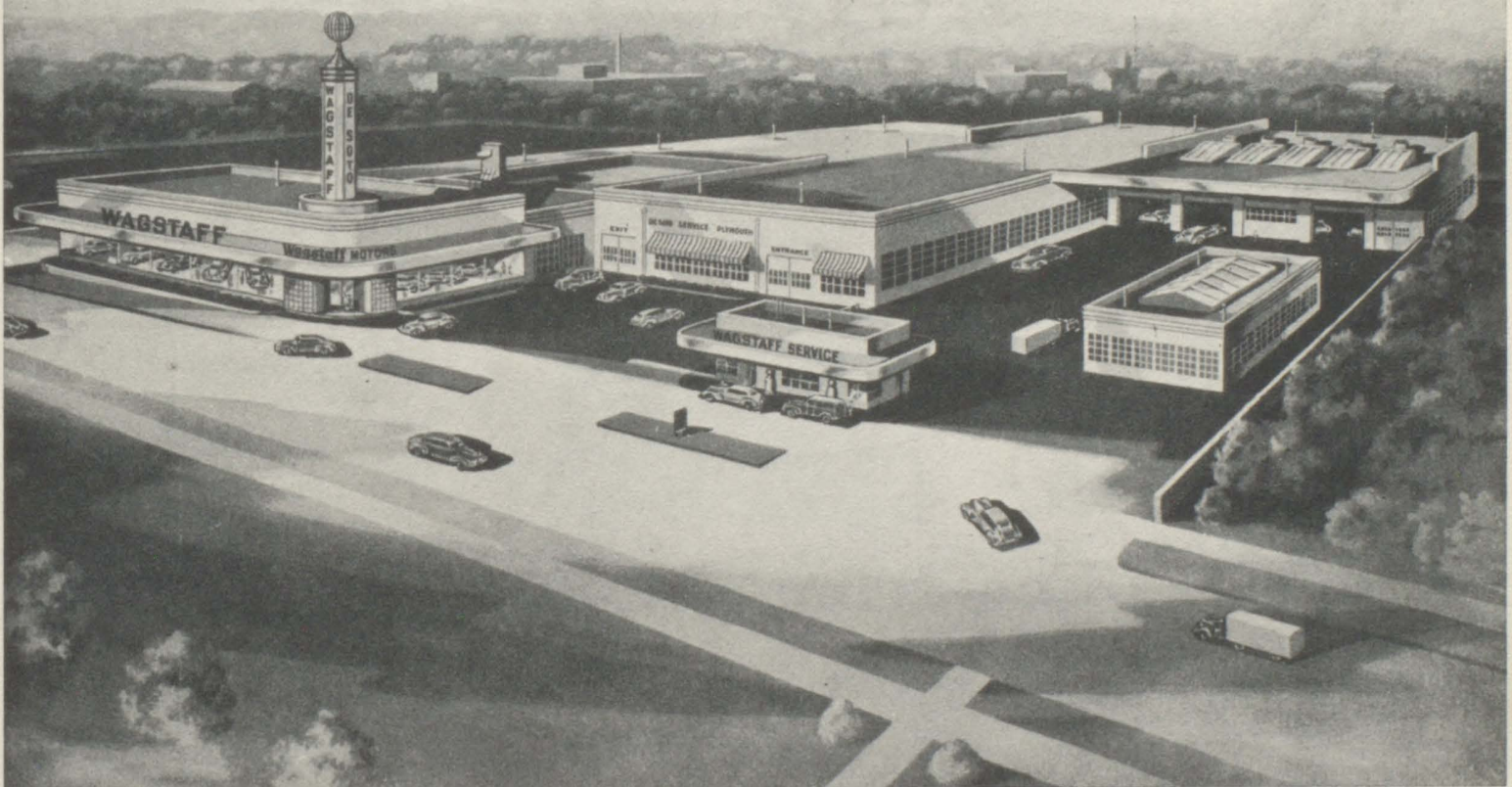

Compliments of

TRI-STATE

ATLANTA - ALBANY

MACON - AUGUSTA

Compliments of

GATE CITY TABLE COMPANY, INC.

Manufacturers of The Duchess Line

The Aristocrat of Dinettes

529-549 Stewart Avenue, S. W.

ATLANTA, GEORGIA

CY. 2881-2-3-4

D C & D

MANUFACTURING COMPANY, INC.

914 Memorial Drive, S. E.

Atlanta, Georgia

Compliments

of

A FRIEND

CANTRELL LUMBER COMPANY

Lumber, Roofing, Building Material, Lime,

Cement and Brick

514 S. Main Street

College Park, Georgia

Phone CALhoun 1141

Compliments of

FOREMOST

Southern Dairies
DIVISION OF NATIONAL DAIRY PRODUCTS CORP.

Sealtest
TRADE MARK
DAIRY PRODUCTS

VERnon 0711

Congratulations

to

THE SENIOR CLASS

of

1952 - 1953

Your P.T.A.

TENNESSEE CORPORATION

HORTI - FERTZ

Mineralized Fertilizer contains in addition to regular plant food, copper, zinc, manganese, iron, magnesium and boron.

For Lawns and Vegetable
Gardens use 6—8—6

THE VARSITY

Fresh Foods Curb Service
Atlanta Athens

Trade Mark Registered

Compliments of
BETSIL BROTHERS
SERVICE STATION

BEST CONCRETE PRODUCTS COMPANY

— Steam Cured Block —

"Best by Test"

East Point, Georgia

Compliments of Friends

MR. AND MRS. D. F. LAW
HENRY G. CRAWFORD
MRS. R. D. KNOX
MR. AND MRS. W. W. WOODS
MR. AND MRS. MILTON K. PLAYER
LUCY HENSLEE
MRS. HENRY G. CRAWFORD
MR. AND MRS. G. L. MASON
MR. AND MRS. A. R. HARDEGREE
MRS. HUGH RUCKER
COL. AND MRS. E. C. MITCHELL
MR. AND MRS. CHAS. A. ADAMS
MR. AND MRS. S. A. WALLACE
BEN H. HUTCHINSON
MRS. F. O. HAND
MR. AND MRS. JERRY EVANS
MR. AND MRS. W. R. PRENDERGAST
MR. AND MRS. HAROLD GUNN
HAROLD W. SCOTT
MARILYN LUNSFORD
PETE BROGAN
P. R. LEWIS
MR. AND MRS. A. P. TRAVIS
JACK BAZEMORE
MR. AND MRS. W. E. SHELNUTT

R. H. WEANT
HARRY WARREN
S. HOWELL SLADE
VAN JOYNER
MRS. J. MILNER ADAMS
MR. AND MRS. J. H. CASTLEMAN
MARY ALICE FUGATE
MARY MORROW
GINNY STEPHENS
BOB SPENCE
DAVID HESTER
NANCY STEPHENS
"FRAN" SHELNUTT
"RED" BROWN
RALPH KNOX
SARA CASTLEMAN
MARIE ATKINS
"PATTY" WALLIS
MARY SAYNE
MERILYN MEDERNACH
DON STOCKTON
PATSY CRAWFORD
NANCY WALLACE
NELLIE CASTLEMAN
BARBARA RUCKER

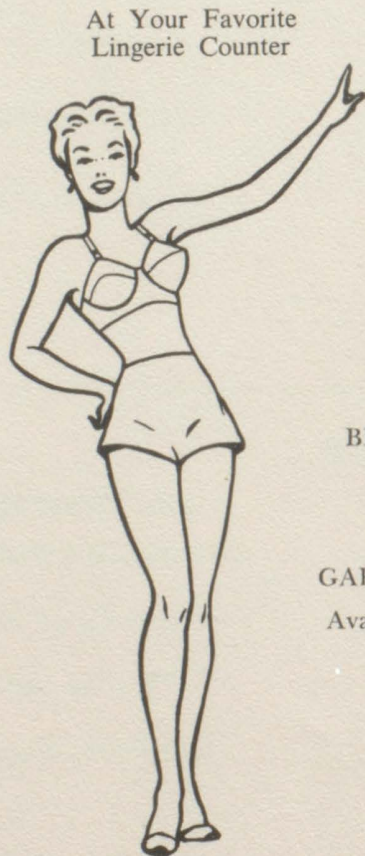

Neatline

FINER BRASSIERES
AND
GARTER BELTS

BEAUTIFULLY STYLED — FULL CUT
PERFECT FIT

GARMENTS OF ELEGANT DISTINCTION
Available At The Better Stores In Your City
Produced by

SOUTHERN BRASSIERE, INC.

EAST POINT, GEORGIA

Compliments of

W. D. HALL, INC.
TRADERS WAREHOUSES, INC.

East Point, Georgia

DURHAM'S

East Point's Largest Independent Super Market

BISHOP BROTHERS

WE TRADE FOR ANYTHING
(We Will Pay Boot—Take Boot—or Swap Even)
481-491 Spring Street, N.W.
Atlanta's Largest Dealer

VIVIA'S BEAUTY SHOP

904 S. E. Main Street
College Park, Georgia
FA. 2140

Compliments of

Mrs. Charles H. Daniel

EAST POINT REALTY COMPANY

Real Estate - Rentals

CA. 2153

Congratulations to
1953 "ARIES" Staff and Their
Faculty Advisors
DR. LAKE S. BOGGS

CROKER BROS. MARKET

"We Deliver"

FA. 2551 CA. 8519

Compliments of

MAYOR AND COUNCIL

CITY OF COLLEGE PARK

OAK TAVERN

Pit Cooked Barbecue

Homemade Brunswick Stew

Grilled Cheese Hamburgers

J. K. Burks, Owner

JOE Cotton's

The South's Finest Drive-In

NO FOOD OVER 8 HOURS OLD

Spacious Dining Room
Air Conditioned

Curb Service
Minute Self-Service

Catering

Compliments of

SOUTHERN

WOOD PRESERVING CO.

STIPE'S CLEANERS

"Certain to Satisfy"
MARION L. STIPE
CA. 6837
114 E. John Wesley
College Park, Georgia

Compliments of

HARRIS AND STONE CLEANERS

Compliments of

HENRY MOTOR COMPANY

434 North Main Street

East Point, Georgia

"CHRYSLER — PLYMOUTH"

Since 1928

THEY'RE BETTER BECAUSE

they're **FRESHER!**



Pick up the bag with the little Red Truck on the label. Always crisp and tasty! They are guaranteed to be *fresh!*

GORDON'S *fresh*
POTATO CHIPS!

In road building
or defense work,

You can count on
big yellow tractors
by "Caterpillar."



YANCEY BROS. CO.

1540 Northside Dr., N. W. • ATLANTA

1781 Fifteenth St. • AUGUSTA

Compliments of

JUHAN'S CLEANERS

CA. 4404

G. W. NORTHCUTT DAIRY

Producer and Distributor of Grade A
Dairy Products

Independently Owned

FA. 2941

**MRS. EMMA McGAUGHEY
SPECIALTY SHOP**

106 North Main Street
College Park, Georgia

**DR. HUGH L. CROWE
CHIROPRACTIC CLINIC**

234 S. W. Main Street
College Park, Georgia

CLARK'S FOOD FAIR, INC.

Guaranteed Meats and Groceries

WE NEVER CLOSE

Roosevelt Highway and Chapman Springs Road

College Park, Ga., and Mountain View, Ga.

Compliments of

COLLEGE PARK FLORIST

"Live With Flowers"

Flowers Wired Worldwide

132 S. Main St.

College Park, Ga.

Hugh Ruppensburg, Owner

FA. 3683 (Day or Night)

School Friends Meet to Eat
Campbell's Ice Cream
at

CAMPBELL'S BURGER BAR

Curb Service from 12 to 12

Ashfield Yarbrough

Aubrey Nesbit

Compliments of

STEPHENSON HARDWARE CO.

Sporting Goods — Building Supplies

102-104 S. Main Street

COLLEGE PARK, GEORGIA

CA. 2711

Compliments of

MYERS-DICKSON FURNITURE CO.

103 Ware Avenue
East Point, Georgia

"So Long, It's Been Good to Know Ya!"

NANCY
BARBARA
"PAT"

MARIKE

JEAN
PATTY
MARY

"But We Gotta Be Drifting Along!"

MOUNT NURSERIES

Cut Flowers for All Occasions

College Park, Georgia

Compliments of

THE NATIONAL HONOR SOCIETY

1952-1953

Compliments of

JACK'S GRILL

A Good Place to Eat

Compliments of

COLLEGE PARK

SERVICE STATION

COLLEGE PARK PHARMACY

Courtesy and Personal Service

CA. 1186

CA. 1187

McWILLIAMS FLOWER SHOP

(Your Friendly Florist)

1016 Roosevelt Hwy.

CA. 3202

CAWTHON & HOLLUMS

Electrical Appliances

Authorized Service

Frigidaire and Bendix

Home Laundry

Armstrong Linoleum

and Tile

East Point, Georgia

Watches

Diamonds

YOUNG'S JEWELRY

Watch and Jewelry Repairing

104 W. Harvard Avenue

College Park, Ga.

CA. 8874

BROWNIE'S

Assurance of Fine Quality

EAST POINT, GA.

Dry Cleaning, Laundry
Hat Blocking
Alterations

1011 S. Main St. Ca. 3021
104 Jefferson Ave. Fa. 2462
101 N. Church St. Fa. 6404

Read-to-Wear
at low cost
Infants through Adults

1035 Main St.
Ca. 6119

Compliments of
TRI-CITY LOAN CO.

805 S. Main Street
East Point, Georgia

Compliments of
SIMS COAL CO.
114 S. College Street
College Park, Georgia
CA. 1563

HARRIS BROS. SHOES

Shoes for the Entire Family
118 N. Main Street
College Park, Ga.

TEXACO CITY SERVICE STATION

204 North Main Street
College Park, Georgia
G. M. Richardson L. Hearn

If you have guests and run out of room, send
them to

THE STAFFORD MOTEL

2640 Stewart Avenue

Compliments of

EAST POINT FORD COMPANY

1230 N. Main Street
East Point, Georgia
RA. 2122

RCA Victor

Records

Music Supplies

205 East Point St.



Art Materials

Hallmark

Cards

205 East Point St.

Compliments of
STRATTON BROTHERS
SERVICE STATION

CARROLL'S AIRPORT SERVICE
"Sinclair Products"
1205 Virginia Avenue
CA. 9404 HAPEVILLE, GA.

PALMOUR'S
COFFEE and TEA

SOUTH FULTON SUPPLY CO.
301 South Main Street
HARDWARE — PAINTS
CA. 7986

Compliments of
JOHN SEXTON & CO.
Manufacturing Wholesale Grocers
P. O. Box 4124 Federal Annex
Atlanta 2, Ga.

MAYNARD & LONG GARAGE
General Auto Repairs
Body and Fender Work — Painting
111 W. Columbia Ave. Phone CA. 0266

Compliments of
FLIGHTWAYS, INC.
Municipal Airport Atlanta, Ga.

GORDY'S PHARMACY
119 E. John Wesley
CA. 0251

L. G. BALFOUR COMPANY

"Known Wherever There's a School and College"

Official Jeweler to College Park High School

Class Rings and Pins

Commencement Invitations - Diplomas - Personal Cards

Club Insignia

Medals & Trophies

THAD WILKINS

4493 Peachtree - Dunwoody Road

Atlanta, Ga.

Compliments of

WALLIS TIRE COMPANY

Compliments of

W. L. ROBINSON CONSTRUCTION CO.



B. E. ROEBUCK, INC.

1107 W. Rugby Avenue
COLLEGE PARK, GEORGIA
Telephone CAhoun 0661-2-3

ARCHITECTURAL PLANNING

Residences — Commercial
Subdivisions a Specialty

Publishers of

Southernair Dream Home Plan Books
Southernair News Letter

Compliments of

**THE COLLEGE PARK
JUNIOR WOMAN'S CLUB**

JOHN DAVIS BUICK, INC.

SALES - SERVICE

FA. 4327

308 N. Main Street
EAST POINT, GEORGIA

Compliments of

BLUE PLATE FOOD CO.

COLLEGE PARK SUPPLY COMPANY

Lumber and Builders' Supplies

PAINTS, OILS and VARNISHES

317 S. Main Street Phone: CA. 2151 - 2152

NEVILLE HARDWARE CO.

Next to the Post Office

COLLEGE PARK, GA. CA. 1652

GEORGIA SANITARY POTTERY, INC.

1800 Murphy Ave., S. W.
ATLANTA, GEORGIA

Compliments of

A. C. HEMPERLEY & SONS

"Service Since 1904"

FULTON DRY CLEANERS

T. PERRY JACKSON, *Owner*
Corner of Central and Virginia Aves.
CA. 6655 HAPEVILLE, GA.

Compliments of

**COLLEGE PARK
MUSIC CLUB**

CYpress 6363

WELDING SUPPLY & SERVICE CO.

Oxygen and Acetylene
"Everything for Welding and Cutting"

254 Techwood Drive, N. W.
ATLANTA, GEORGIA

REAL ESTATE — INSURANCE

J. H. CROLEY

230 S. Main Street FA. 1281

MURRAY, THE FLORIST

28,000 Square Feet of Glass

WEDDING DECORATIONS

POTTED PLANTS

FLORAL DESIGNS

CUT FLOWERS

West Washington Road

CAhoun 0646-7

EAST POINT, GEORGIA (Suburb of Atlanta)

Compliments of

WILLIAM A. GRAY

BARTLETT'S SHELL SERVICE

506 S. Main Street
College Park, Ga. FA. 9230
ROY E. BARTLETT, Prop.

ENNIS GROCERIES

1103 E. S. Main Street
College Park, Georgia

Compliments of

PINYAN AND WHITE CO.

Hardware

1006 N. Main Street College Park, Ga.

Compliments of

EAST POINT

AMUSEMENT CO.

Compliments of

FLOWERS LUMBER COMPANY

1392 Central Avenue

EAST POINT, GEORGIA

**STOCKTON METAL &
EQUIPMENT CO.**

Fabricators and Distributors

Structural Steel

Aluminum Awnings

Ornamental Iron Works

1500 Riverdale Road

COLLEGE PARK, GEORGIA

CAhoun 5037

RUCKER SHOE SHOP

112 S. Main Street

COLLEGE PARK, GA.

**Beautiful Lots — Reasonable Prices
and Easy Terms**

COLLEGE PARK CEMETERY

J. E. Ragsdale, Mgr.

THE ARROW PRESS

. . . Printing . . .

CAhoun 2474

890 Virginia Avenue

Hapeville, Ga.

E. A. REEVES, SR.

HAPPY HOMES

SUPER MARKET

High Quality — Low Prices

2994 Stewart Avenue

Hapeville, Ga.

1806 Stanton Road

East Point, Georgia

DWARF GRILL

"Food Always Good"

Hapeville - - CA. 9267

Forest Park - - FA. 9268

LONGINO & SMITH, INC.

Insurance and Real Estate

Day CA. 3176 - Night FA. 5192

100 N. Main Street
College Park, Ga.

EAST POINT CHEVROLET DEALERS, INC.

"There Is No Substitute for an Education"

CHEVROLET

Sales — Service — Used Cars

606 N. Main Street

FA. 2611

East Point, Georgia

HARRIS BROTHERS FURNITURE REPAIR SHOP

Refinishing—Repairing—Upholstering

227 E. South Main Street

COLLEGE PARK, GA.

CA. 7074

Here's to good times and good friends

... may you always have an abundance of both

Autographs

_____	_____	_____	_____
_____	_____	_____	_____
_____	_____	_____	_____
_____	_____	_____	_____
_____	_____	_____	_____
_____	_____	_____	_____
_____	_____	_____	_____
_____	_____	_____	_____
_____	_____	_____	_____
_____	_____	_____	_____
_____	_____	_____	_____



BOTTLED UNDER AUTHORITY OF THE COCA-COLA COMPANY BY
THE ATLANTA COCA-COLA BOTTLING COMPANY



Apologies to Poetess Stein.

A rose may be endlessly a rose; a job is more than just a job.

A job is a living.

So when you look for a job, you want security, good pay, assurance of raises and opportunity to advance.

Telephone girls find all these things and more in interesting and important jobs in a growing industry.

Why not come in and talk with us about a position at the Telephone Company?

THE TELEPHONE COMPANY IS A GOOD PLACE TO WORK

VICTORY SANDWICH CO.

Sandwiches for all occasions served in our Cafeteria

977 Euclid Ave., N. E.

TEL. WA. 2235

**Every year more people
buy RCA VICTOR than
any other television**

College Park Furniture Co.

Congratulations

to

THE SENIOR CLASS

of

1952 - 1953

Your P.T.A.

Compliments of a FRIEND

DRINK

CANADA DRY

GINGER ALE

Compliments of

LEDBETTER'S CLEANERS

CA. 3118

GRISSOMS SUPER MARKET

Free Delivery

309 E. South Main Street

College Park, Georgia

CA. 6648

Compliments of

BANK OF COLLEGE PARK

126 N. Main Street

COLLEGE PARK, GEORGIA

Complete Banking Service

Watch for "THE LOVABLE GIRL" of the month in
all your leading fashion magazines.

LOVABLE BRASSIERE CO.

845 Spring Street, N. W.
Atlanta, Georgia

CA. 2612

FA. 5060

HAPEVILLE FURNITURE CO.

We exchange New Furniture for Used

Low Prices — Easy Terms

Pay Your Gas Bill Here

770 Central Avenue

Hapeville, Georgia

SYKES TRANSFER CO.

We Specialize in Local Moving

Call CA. 3969 for free estimate

East Point, Georgia

Compliments of a FRIEND

Best Wishes

CALVERT IRON WORKS, INC.

1195 Victory Drive, S. W.

Atlanta, Ga.

Compliments of

SOUTHERN AIRWAYS CO.

EAST POINT BOILER

and

WELDING WORKS

1278 Central Avenue East Point, Ga.
Dewitt Stevens — R. W. Wilkinson

UNIVERSAL MOTORS

Authorized Ford Dealer

3418 Stewart Avenue
HAPEVILLE, GEORGIA
CA. 0671

**ANDREWS
FLOWER SHOP**

Flowers of Distinction

433 E. Virginia Avenue College Park, Ga.
Telephone FA. 2661
Member F. T. D.

**GOODE BROTHERS
POULTRY COMPANY, INC.**

POULTRY — EGGS

Wholesale

822 W. Harvard Avenue
College Park, Ga.

CA. 5685

FA. 2085

Compliments of

National Oil Co., Inc.

1194 Allene Ave., S. W.
ATLANTA, GEORGIA
E. A. FORD, *Representative*



Since the dawn of the century...

WE HAVE SPECIALIZED
IN THE PRODUCTION OF
OUTSTANDING COLLEGE
AND HIGH SCHOOL
YEARBOOKS



FOOTE & DAVIES, INC.

PHONE WALNUT 4600

POST OFFICE BOX 5109

ATLANTA

