

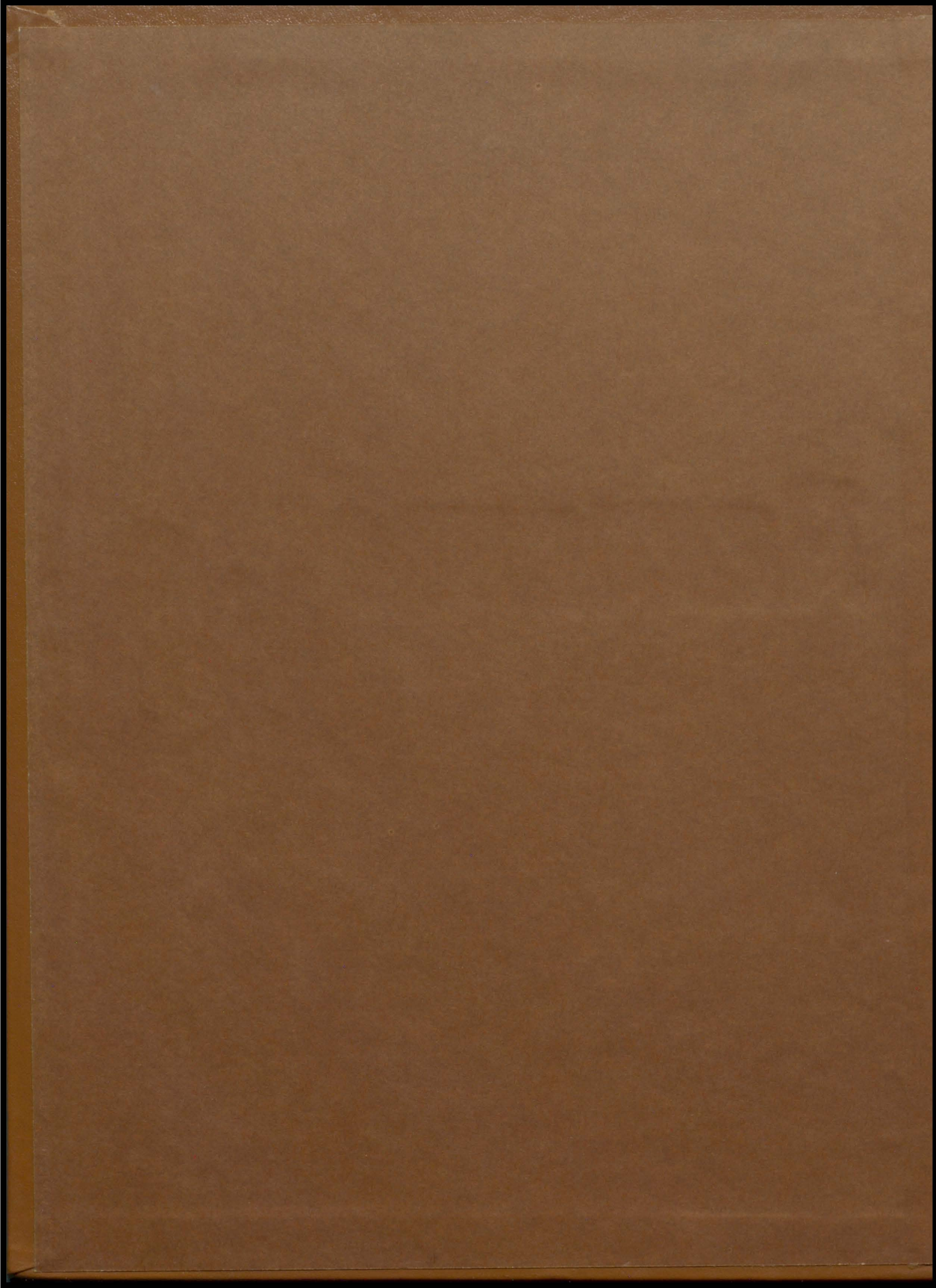

ALCOCADE







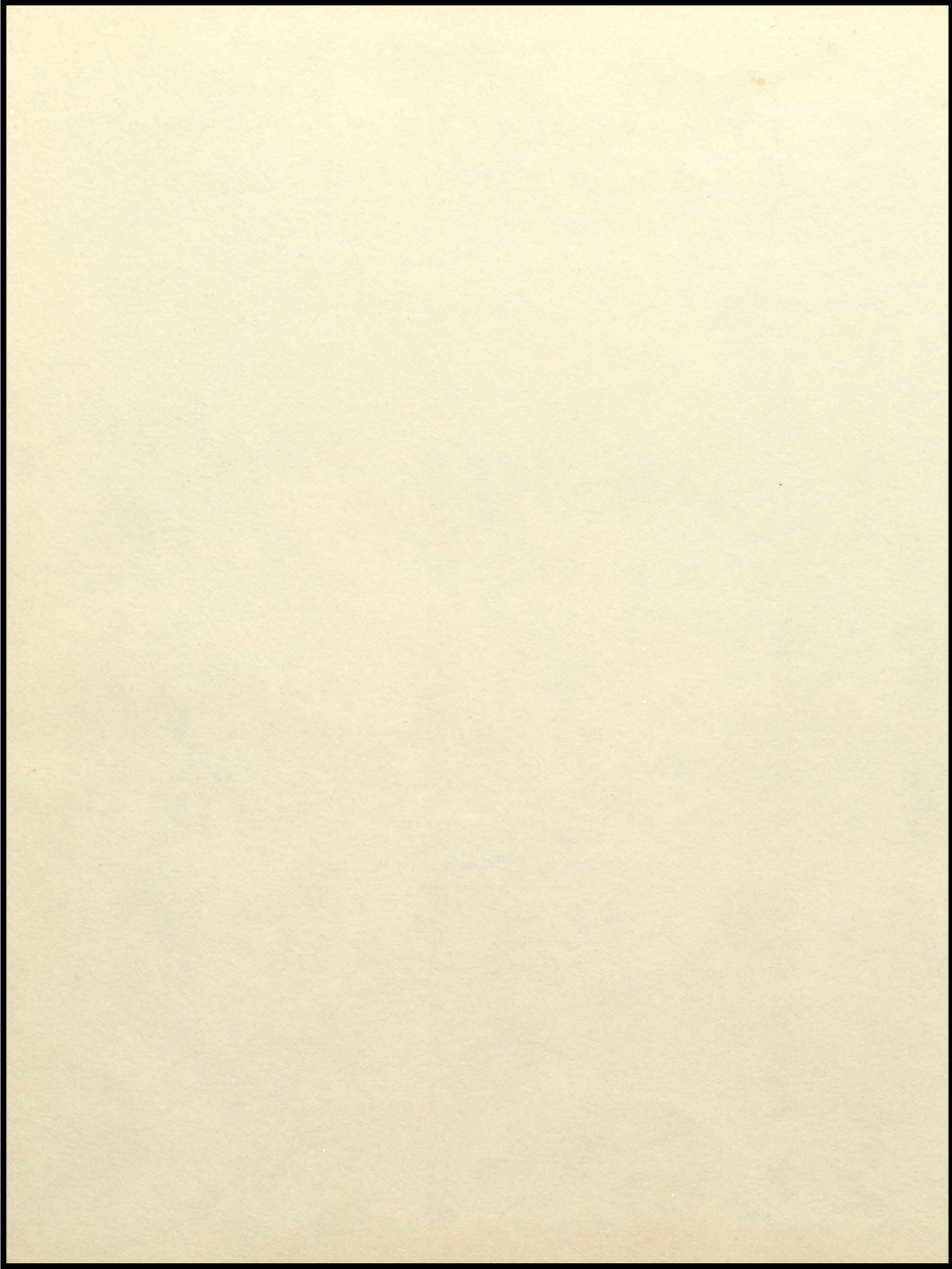

*1977 Accolade
Lakeshore High School
College Park, Georgia
Volume 15*

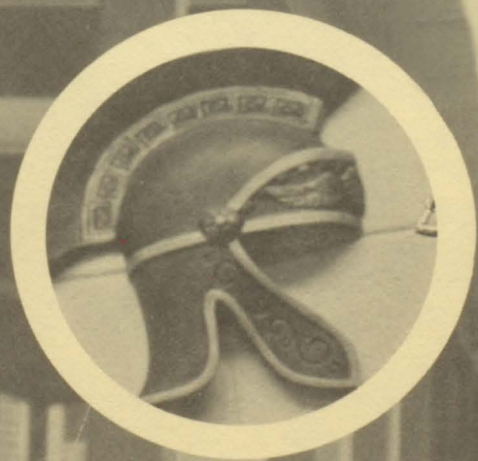



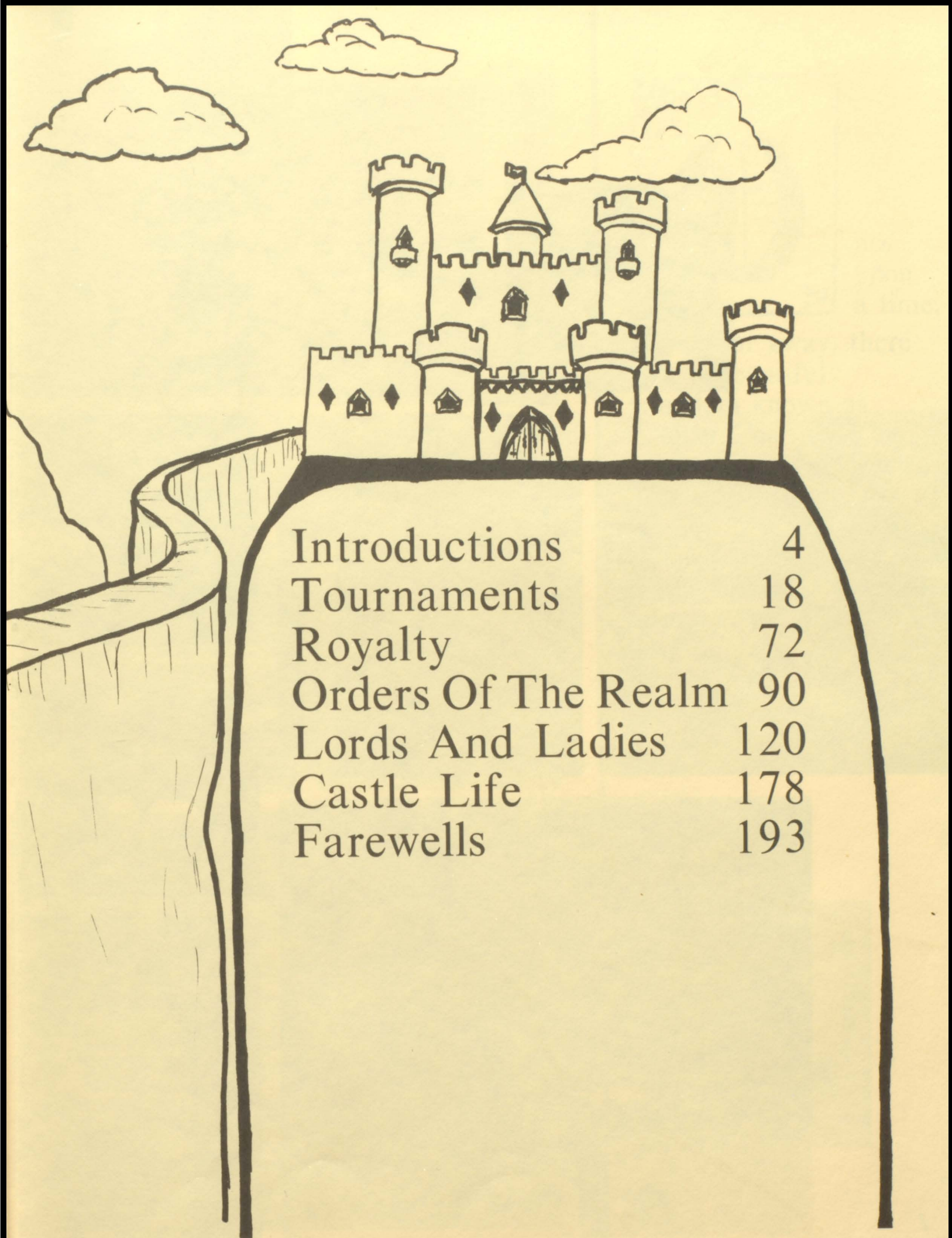

| | |
|---------------------|-----|
| Introductions | 4 |
| Tournaments | 18 |
| Royalty | 72 |
| Orders Of The Realm | 90 |
| Lords And Ladies | 120 |
| Castle Life | 178 |
| Farewells | 193 |

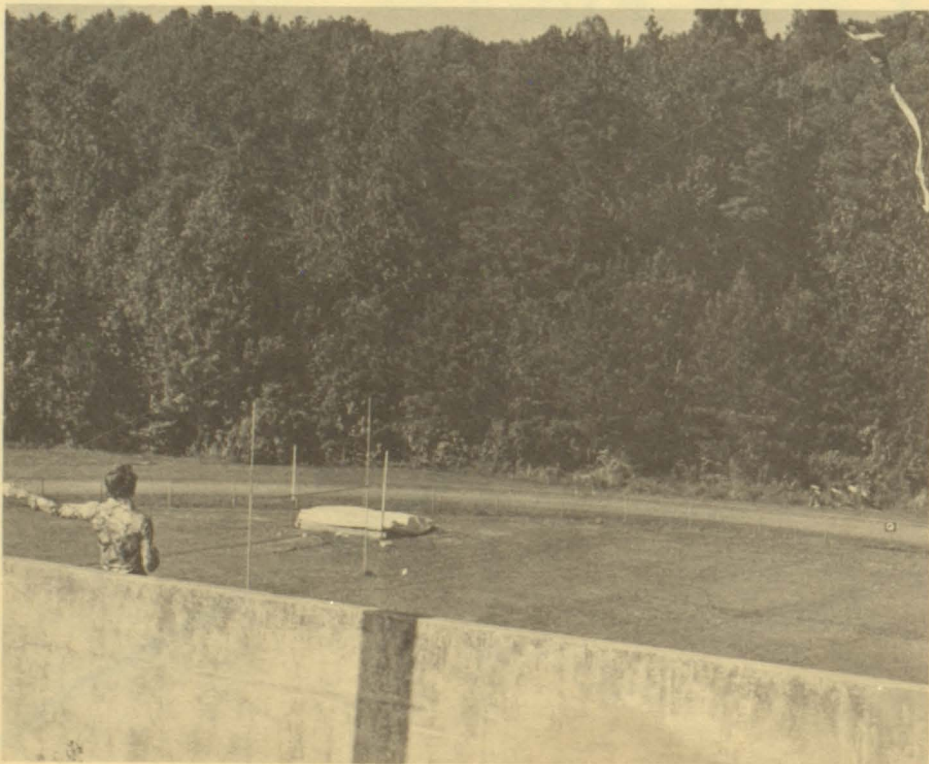
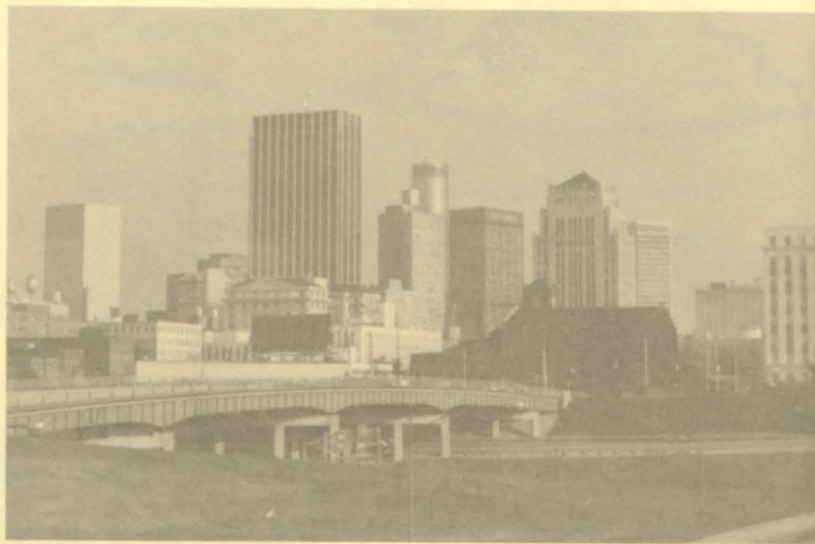

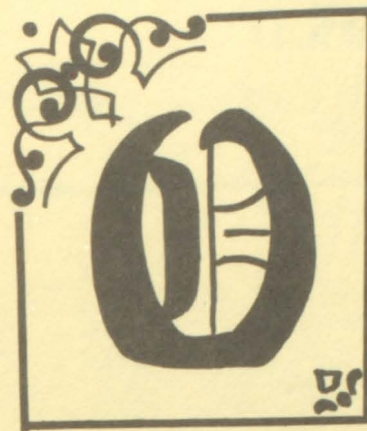
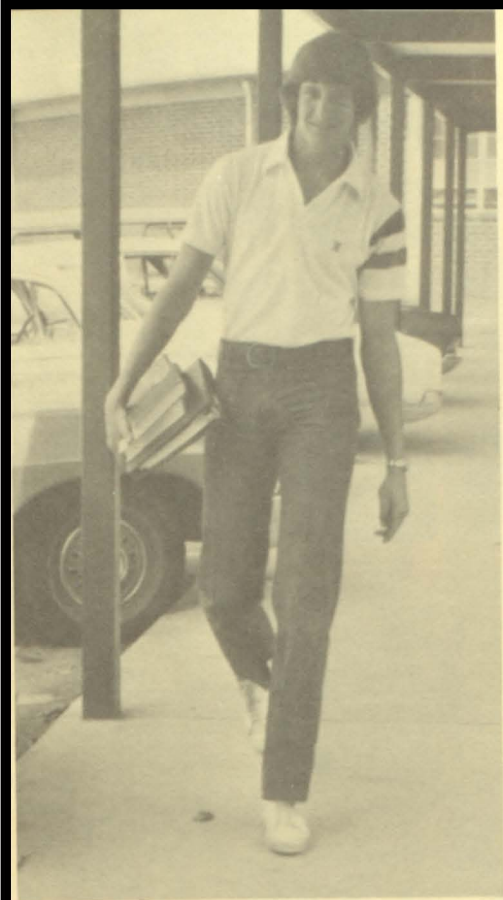

nce
upon
a time,

not so far away, there was a beautiful kingdom known as Lancer Country. This country was renowned far and wide for its pursuit of excellence. The enthusiasm of this magical land originated in the castle of Lakeshore.

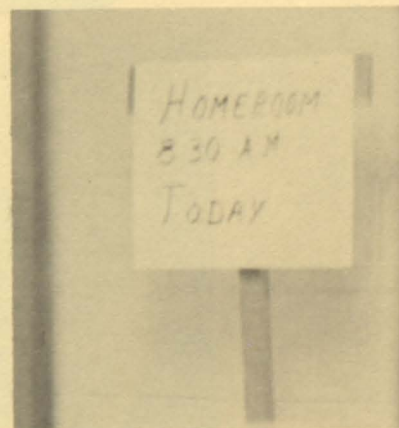

THE BALD EAGLE
... AN ENDANGERED
SPECIES
BEWARE
WOODWARD

This enthusiasm enabled the mighty Lancers to prevail over the prowess of the Cougars, Rams, and Eagles, who lurked in the bewitched lands surrounding the castle.

Regardless of these perils, Lancer power ruled supreme.

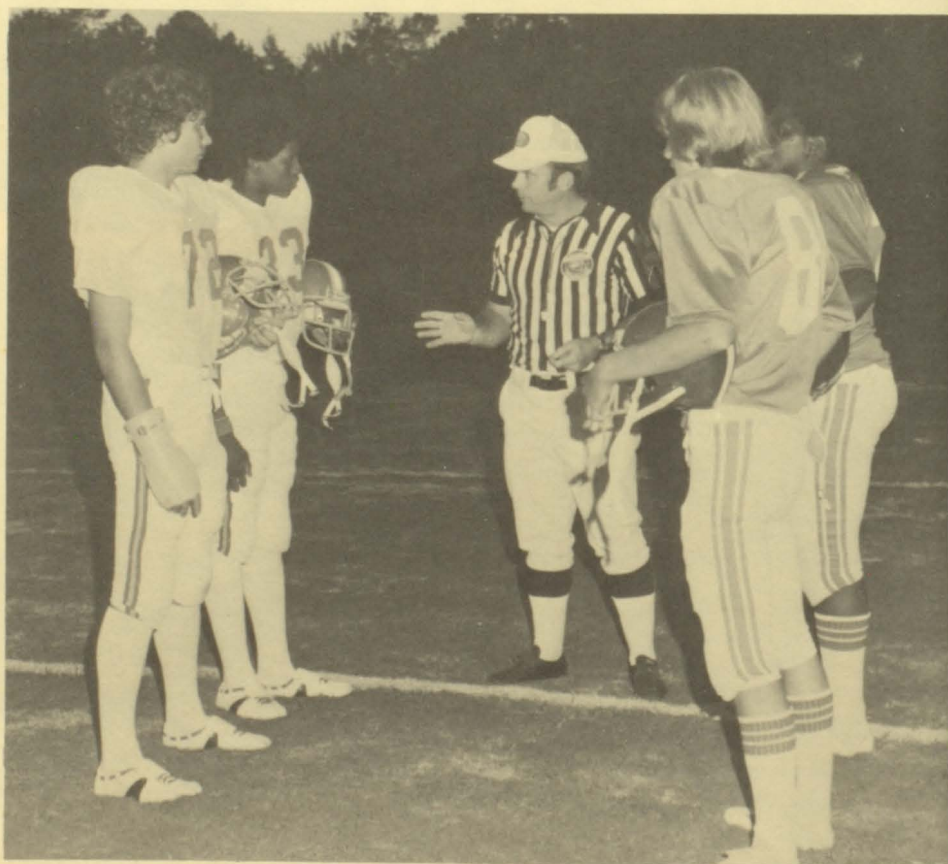

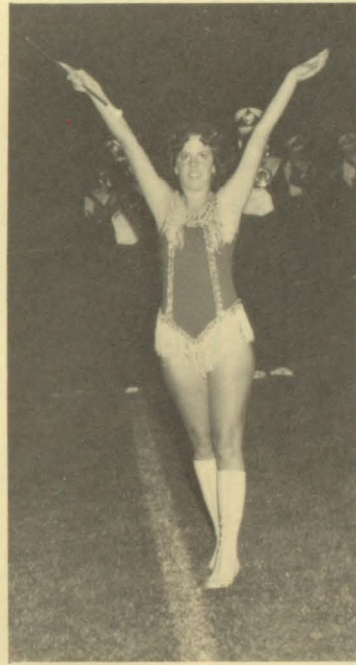
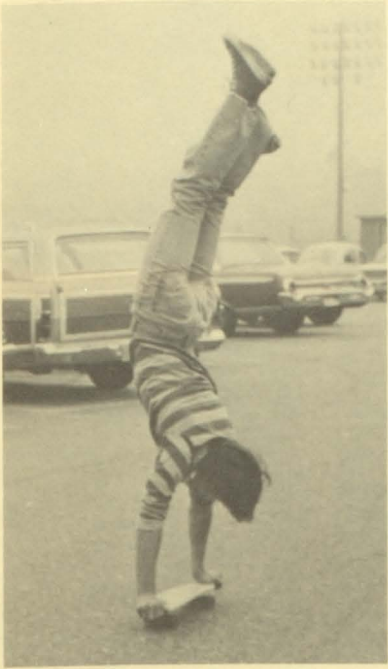

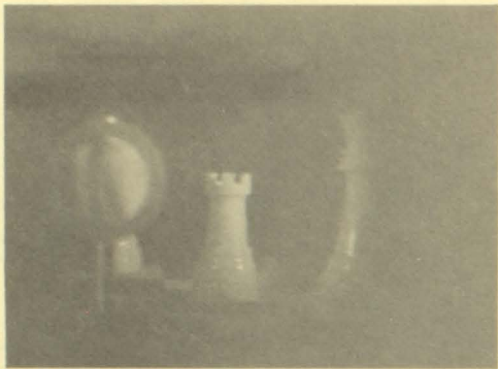

One day, it is told, a little mouse slipped into the castle when the palace guard wasn't looking. This mouse noticed a special quality about the Lancers that puzzled him. In a short time, however, he realized that the Lancers were a friendly people, united in the pursuit of high goals.

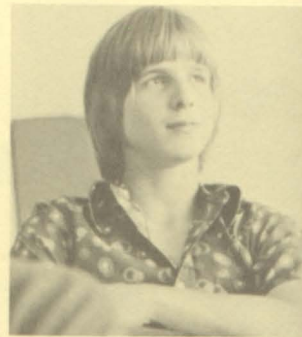

124 Special TC
Automatic

I play
Putt-Putt.

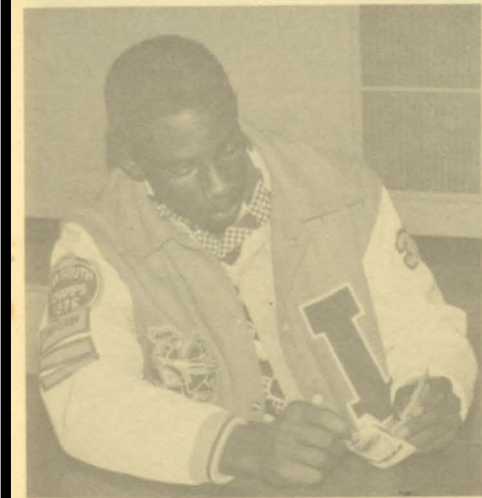
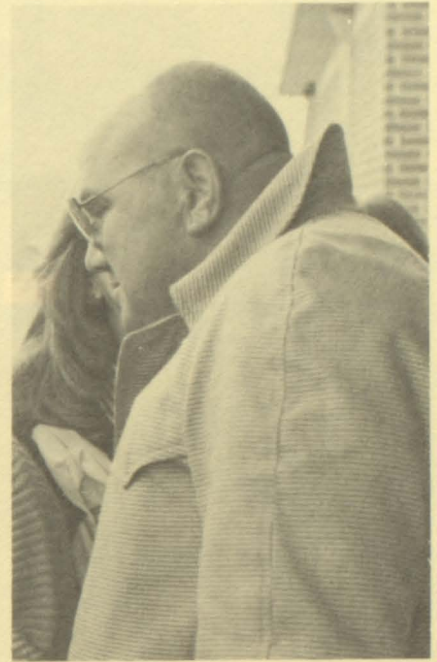

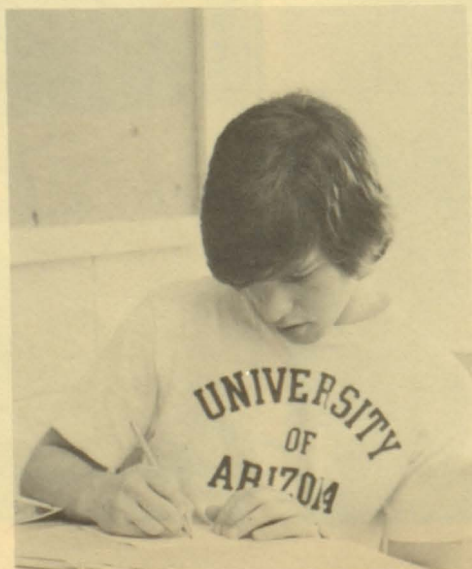
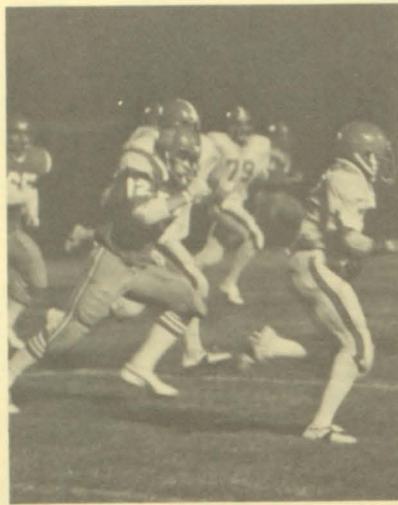

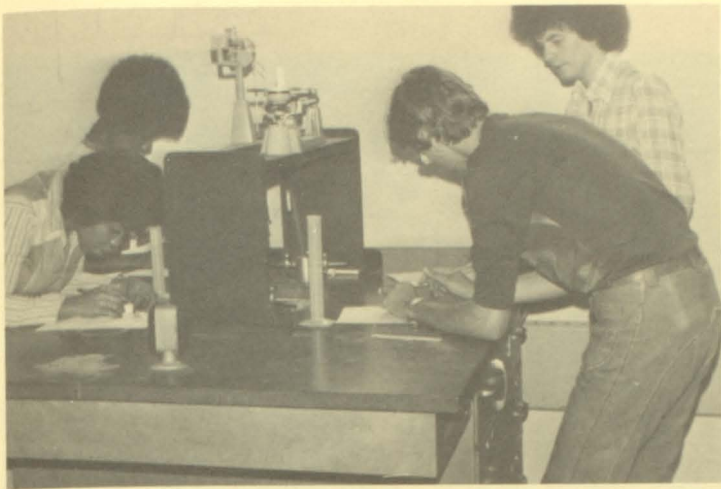

This unity gave the kingdom a strength which the mouse dubbed "Lancer Spirit."



A great celebration was held to proclaim the newly-found "Lancer Spirit." Lords and Ladies became united with the joy and cheer of the occasion.



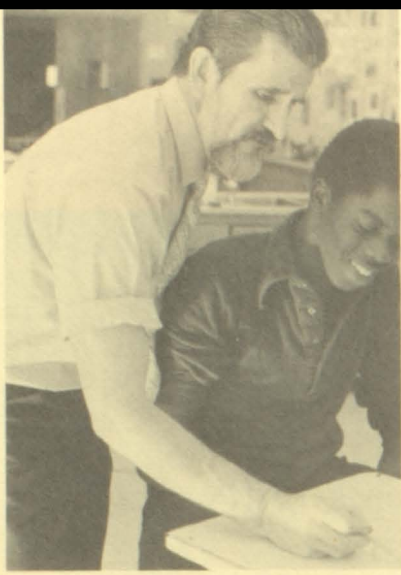

The Lancers developed a great pride in their castle, and from that day forth they worked together in every venture. The little mouse was justly proclaimed an honorary member of the "Order of the Lance" for his valor. To this day, "Lancer Spirit" may be found flourishing throughout the kingdom.

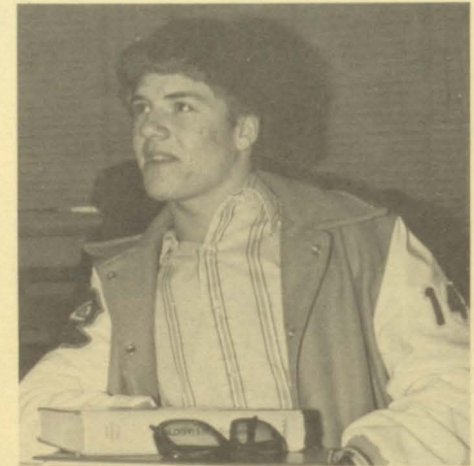

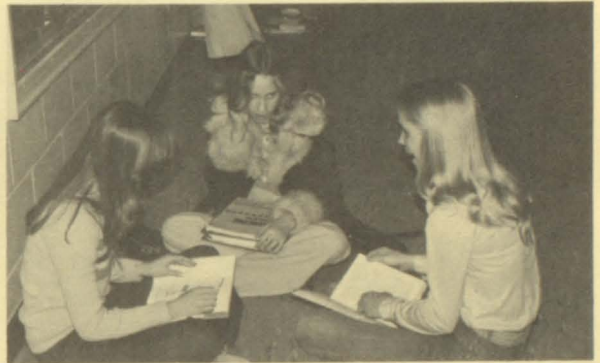
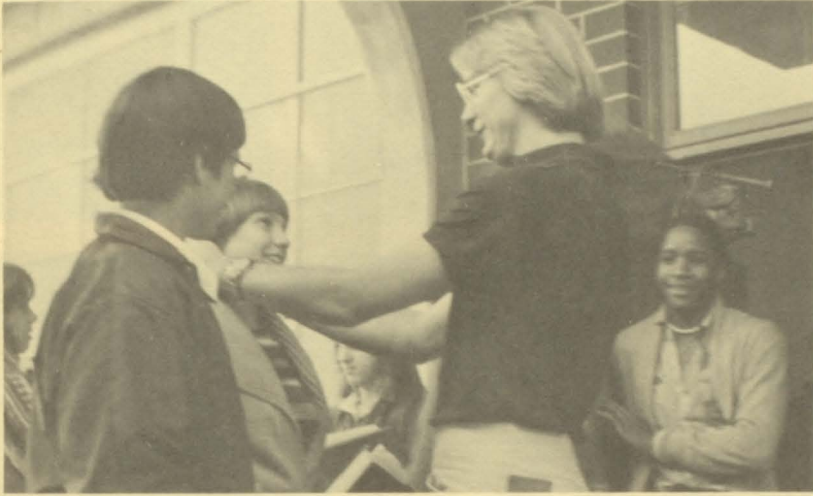
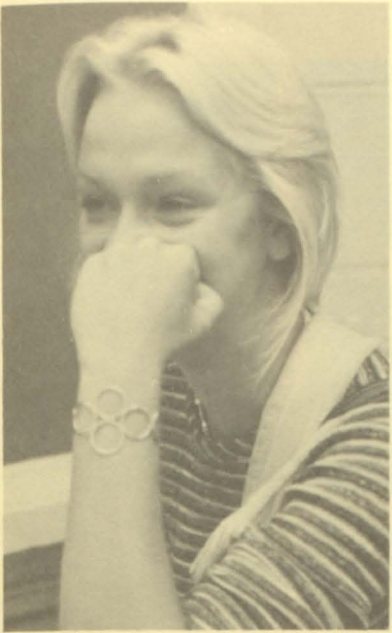

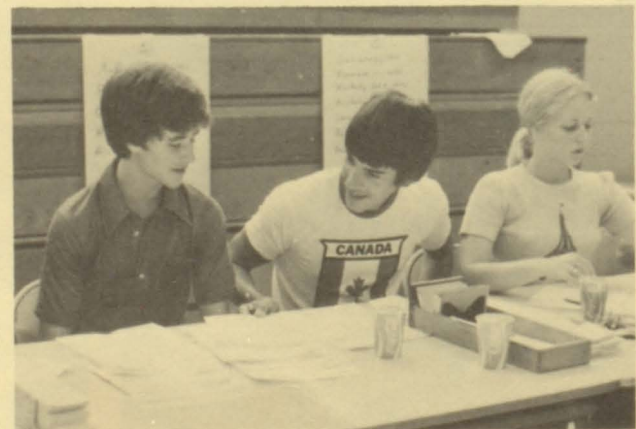
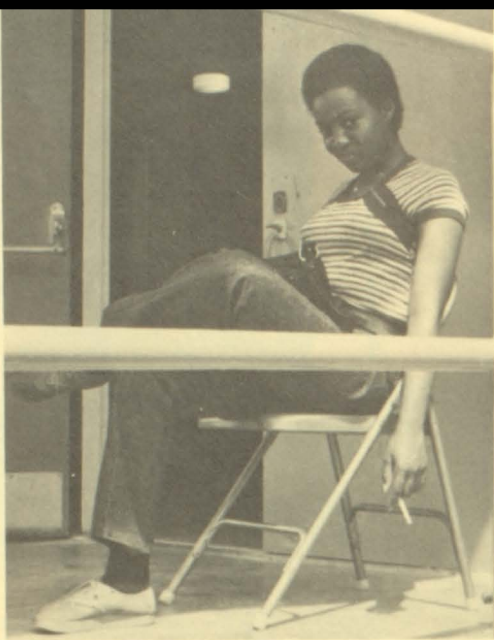



If you believe this tale of Lancer fantasy, you are destined for knighthood. For, to make a dream come true, you must first believe in the dream, working to make that

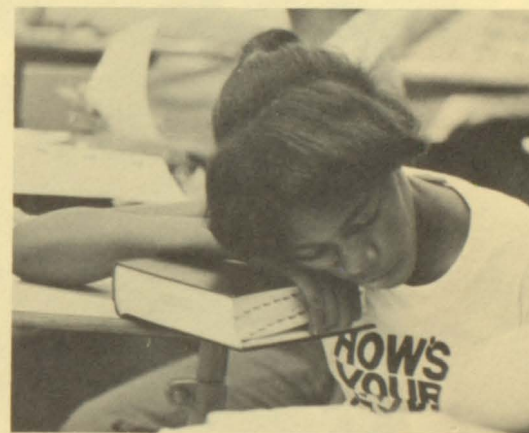

dream a reality, as real as this tale of Lancer lore.



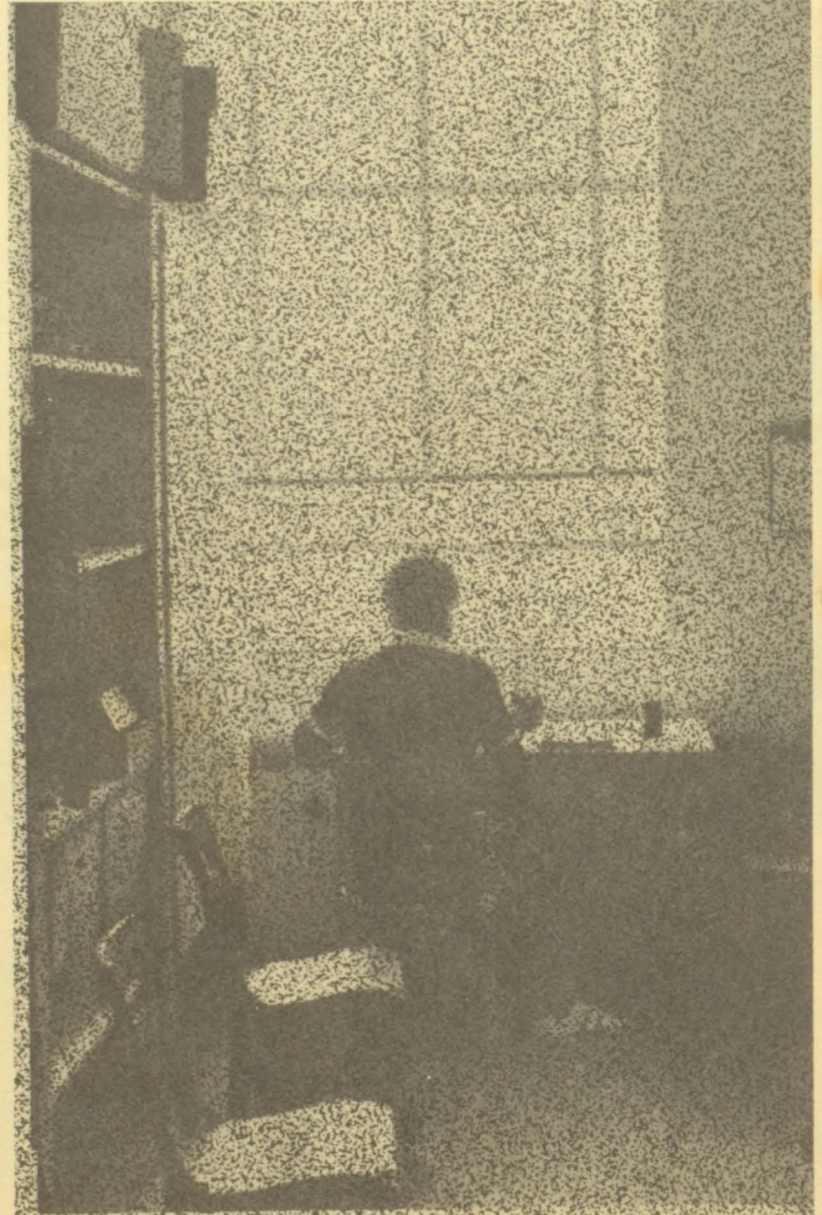
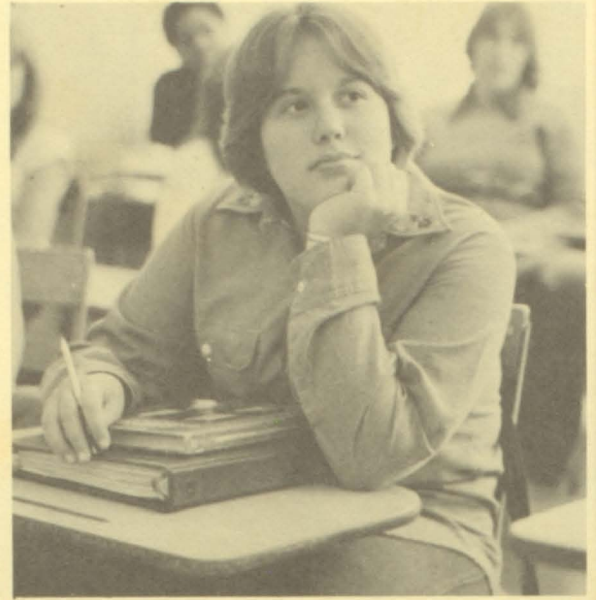

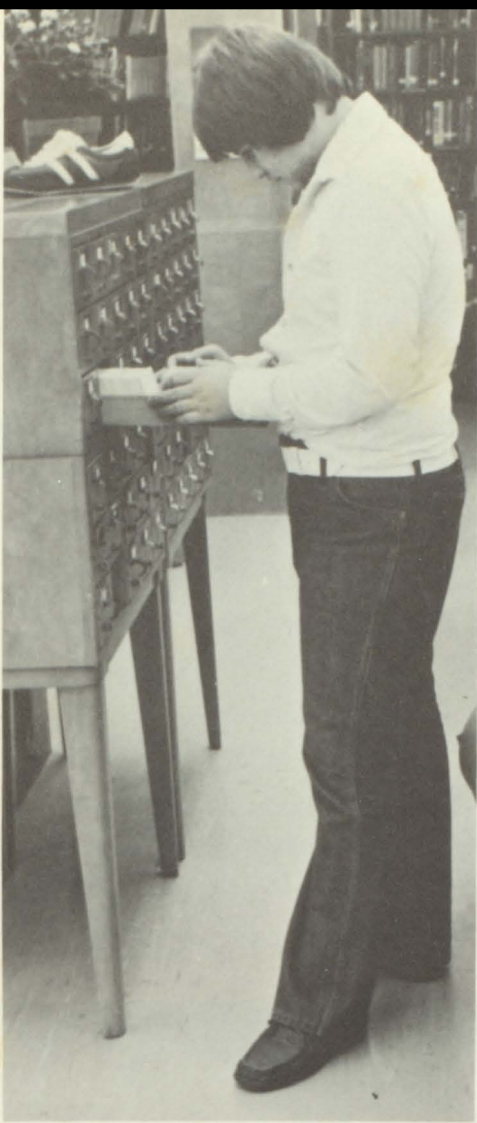

“Man is happy
when he is chasing
a dream
that is within
touching distance.”
Jerome Kagan



TOURNAMENTS

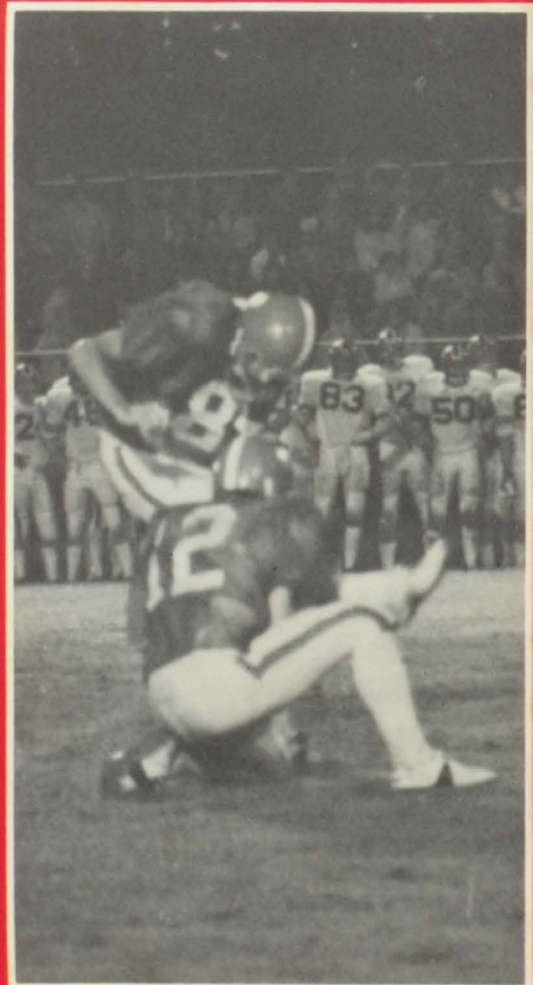
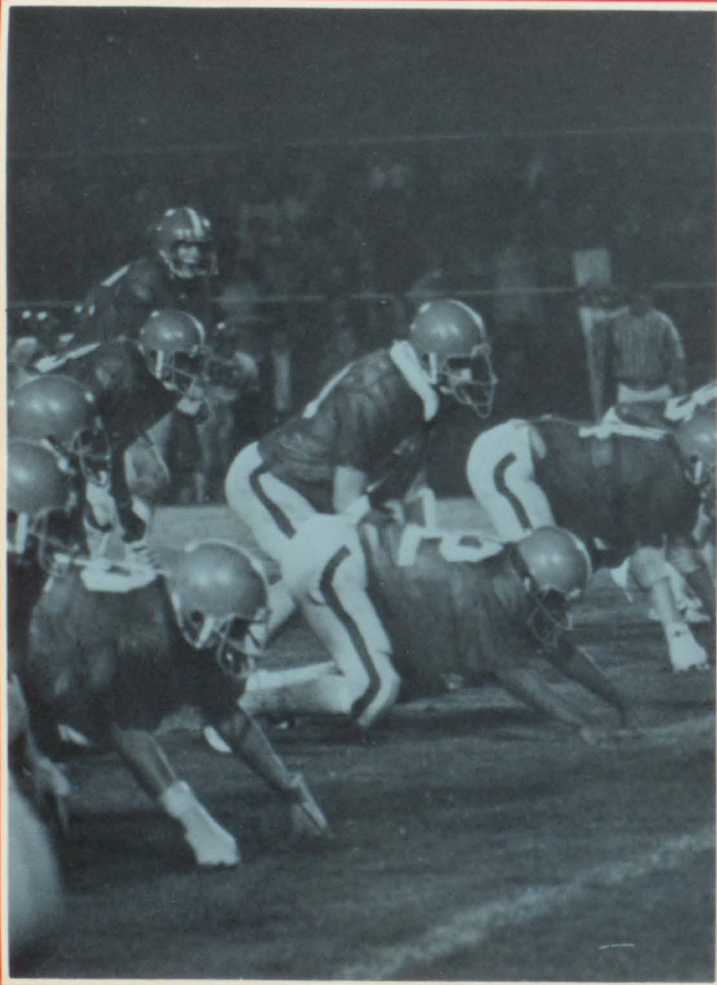

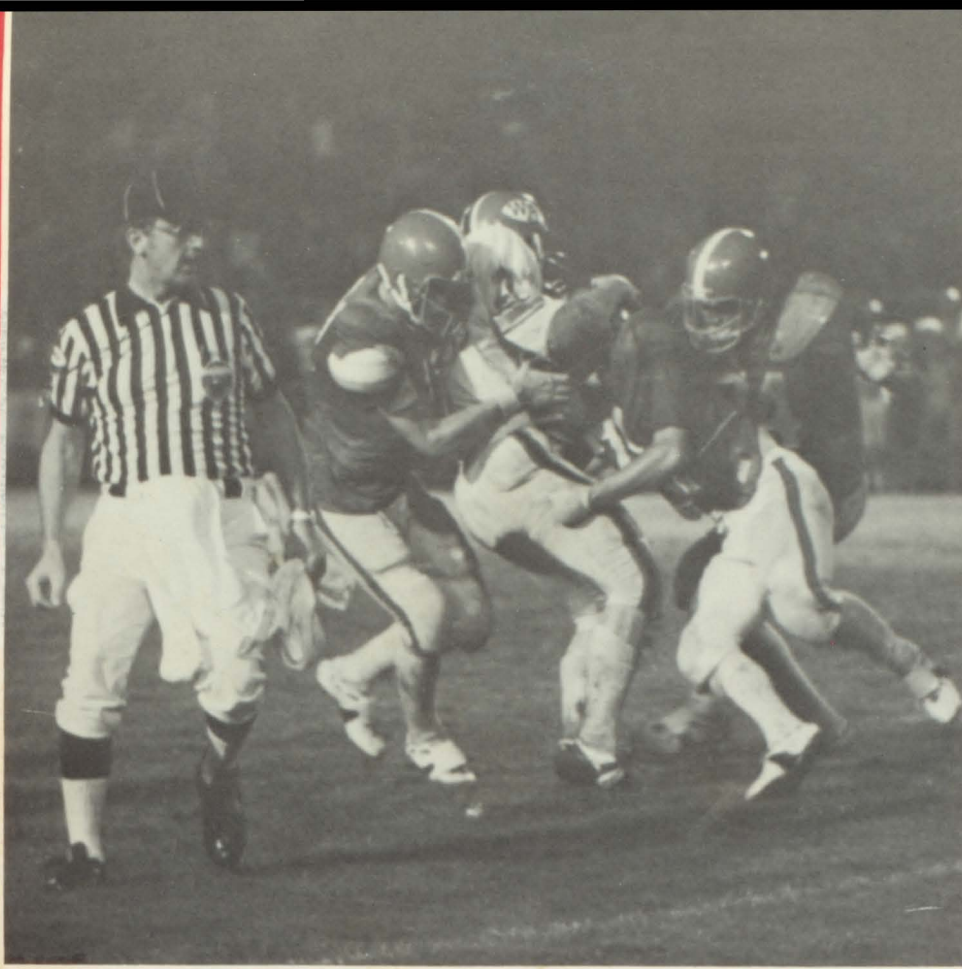

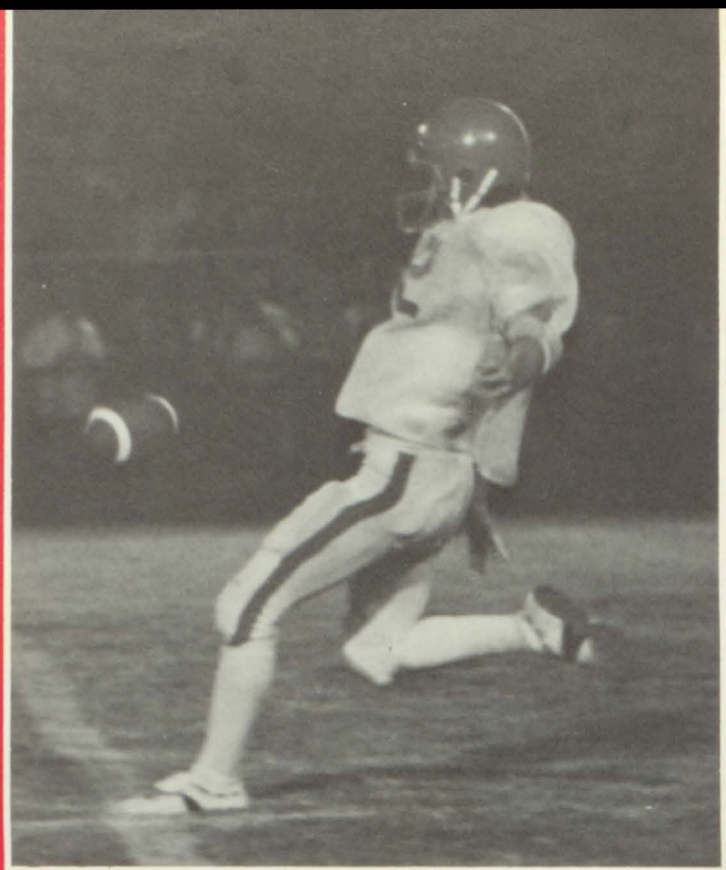
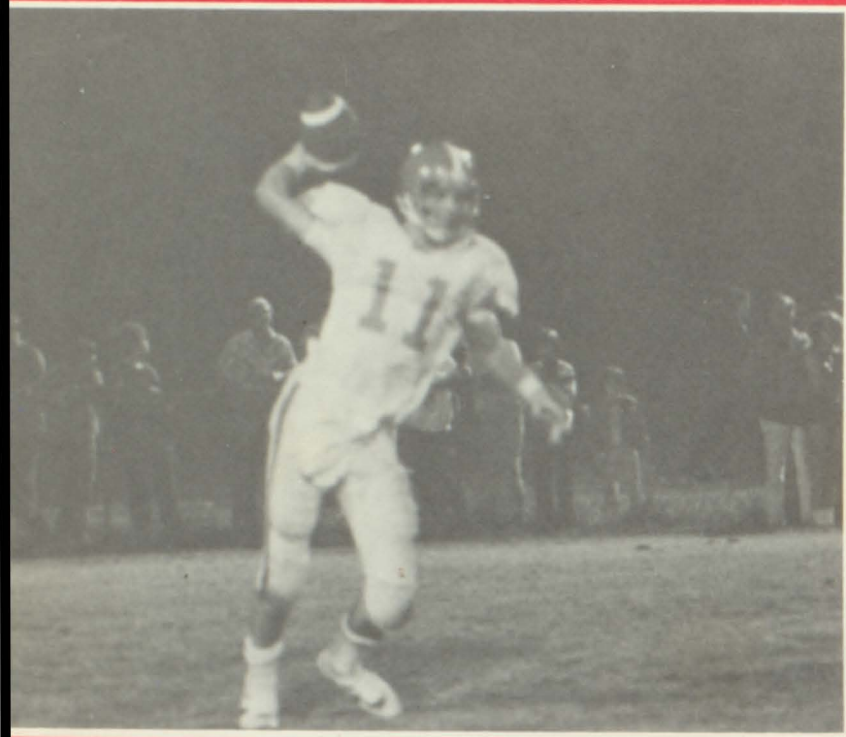

VARSITY FOOTBALL

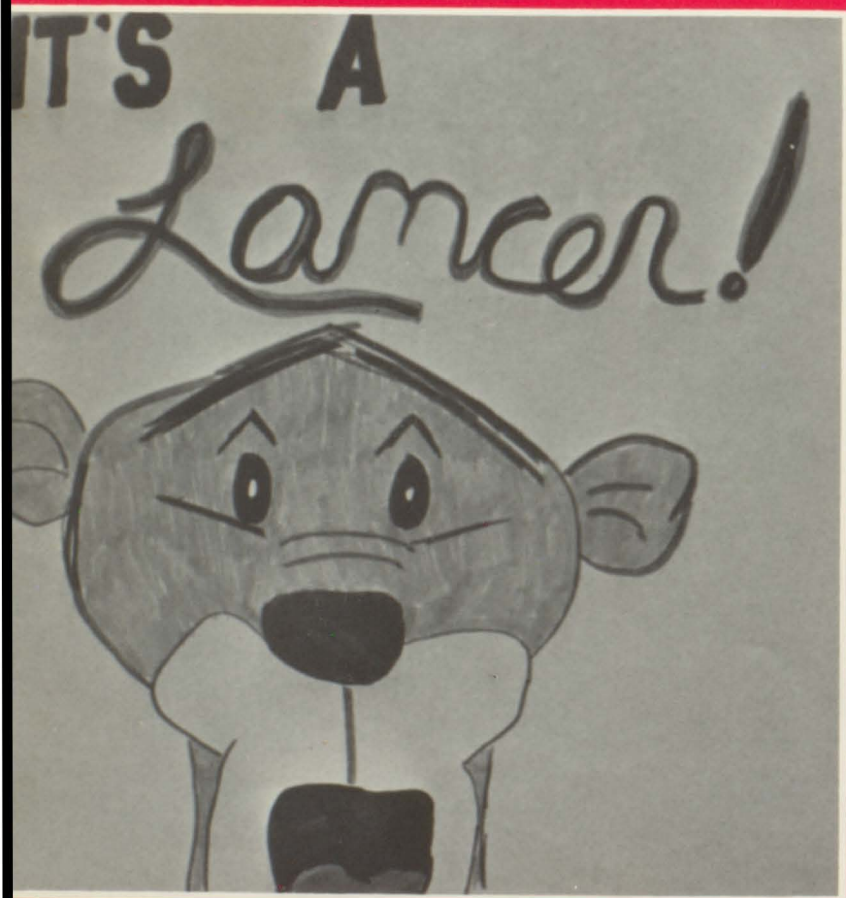

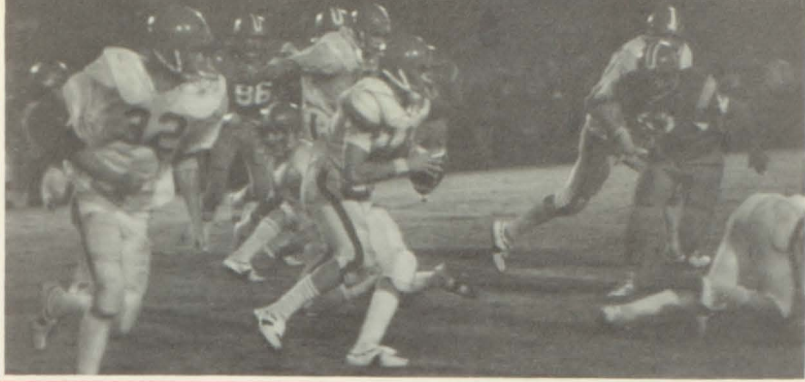

1ST ROW: Rodney Ballard, Brian Todd, Creflo Dollar, Gerald Harp, Jimmy Todd, Jerry Greene, Mel Hyde, Truett Scales, Tommy Clarke. 2ND ROW: Melvin Buford, David Patterson, John Young, Reginal Ezell, Mark Sheffield, John

Harper, Rafael Villanueva, Lane Davis. 3RD ROW: Scott McKinney, Alan Buford, John O'Hearn, Alan Rogers, Chris Peavy, Mike Brown, Greg Ashley, Joe Hunt, Jonny Short.



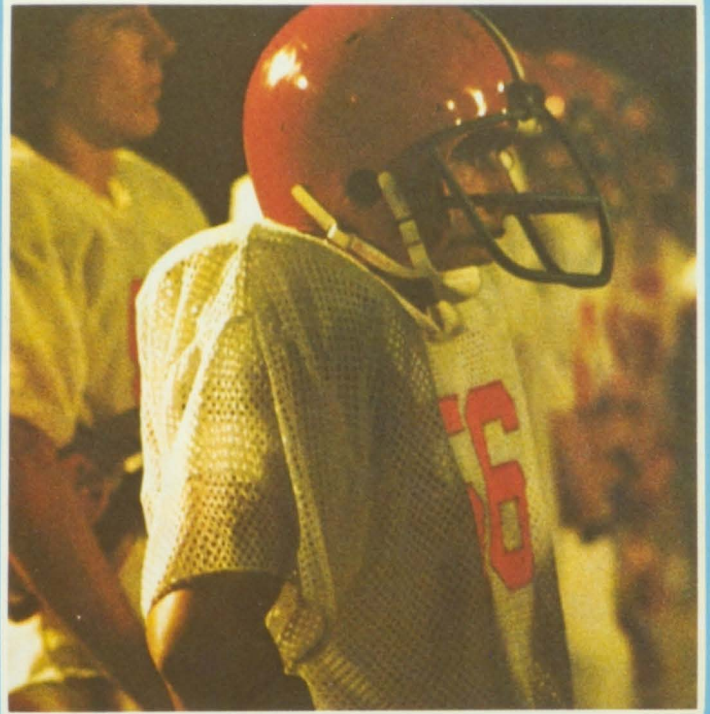
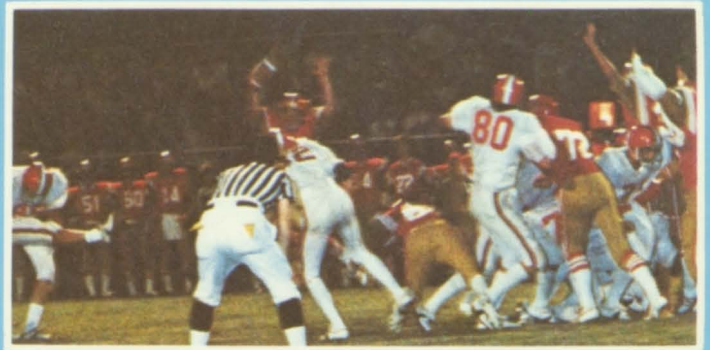





LAKESHORE LANCERS LOYAL AND TRUE

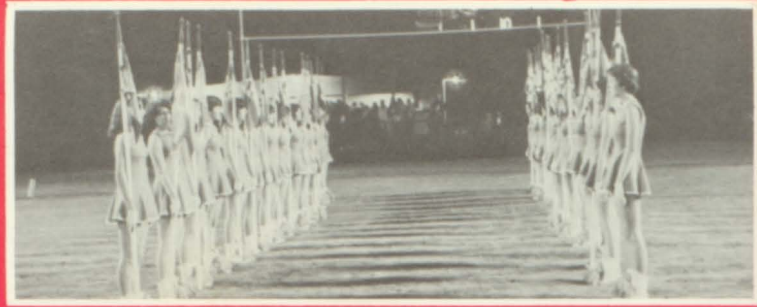

RAISE YOUR BANNERS HIGH



OUR TEAM WILL ALWAYS BRING US THROUGH

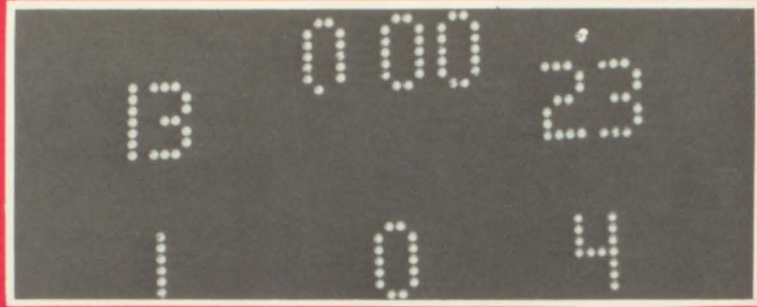

WITH VICTORY SHINING BRIGHT



OUR ALMA MATER EVER WILL BE; THE BEST YOU'LL EVER SEE



SO GIVE THREE CHEERS



FOR THE RED, WHITE, AND BLUE



LAKESHORE LANCERS

WE ARE FOR YOU

We Love Our Lancers

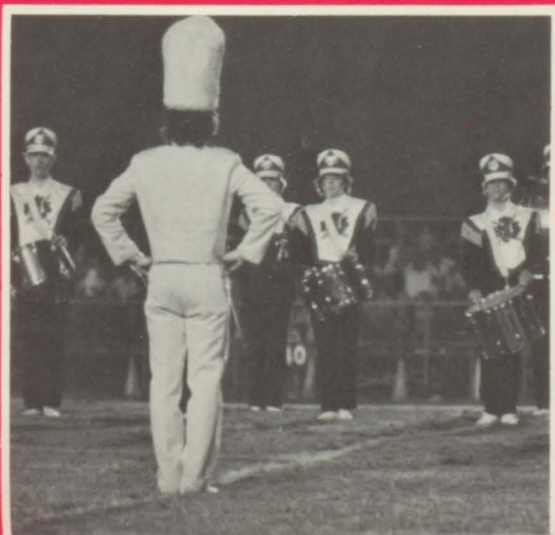
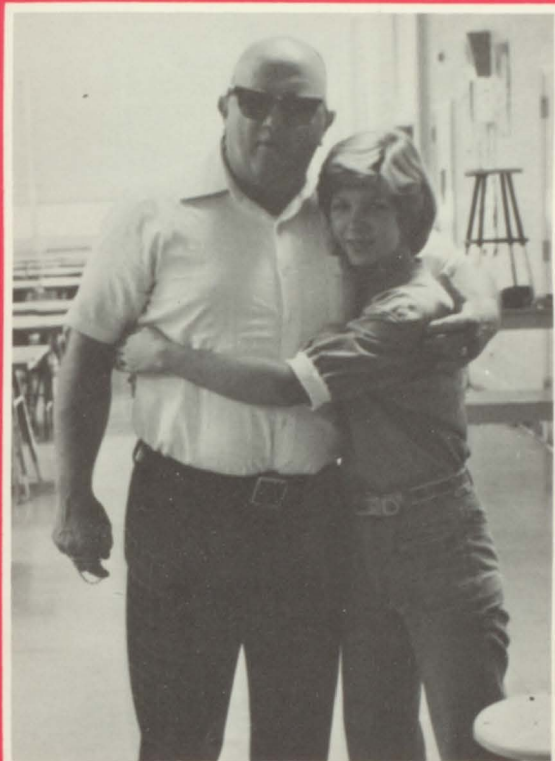

It's the things that the LANCERS do that make the season more exciting and a unique one. Everyone does their share to bring on the fun and enjoyment of each game. This is only possible through the hard work of everyone; there is but one main reason for this. It's because,

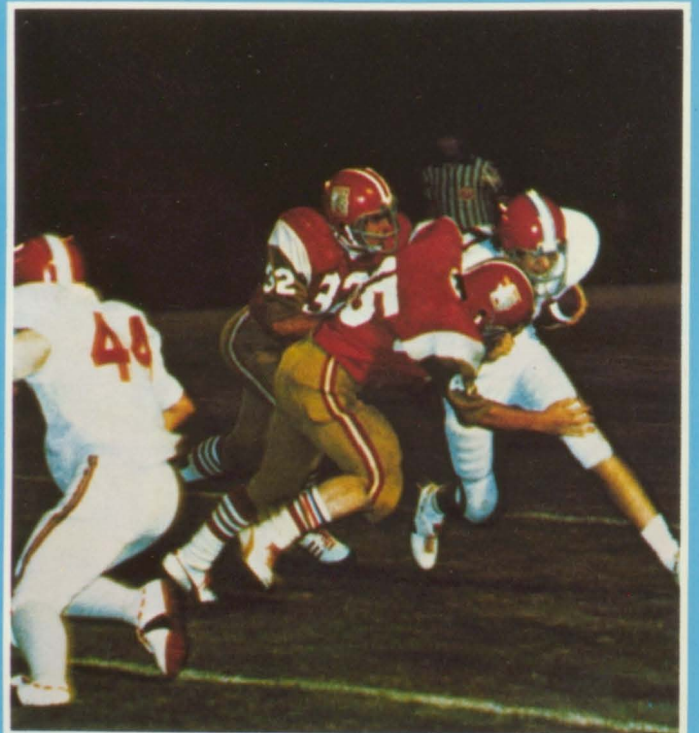

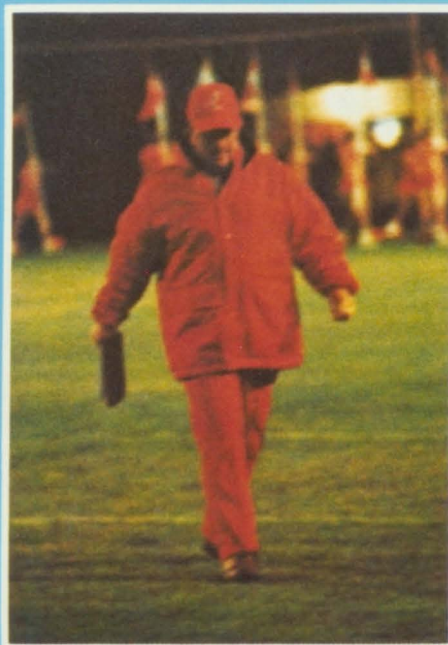

We congratulate the Lancers for their great performance during the '76-77' Varsity football year. They lost some games but never without giving it a fighting try. We're proud to have these men wearing our beloved Red, White, and Blue!

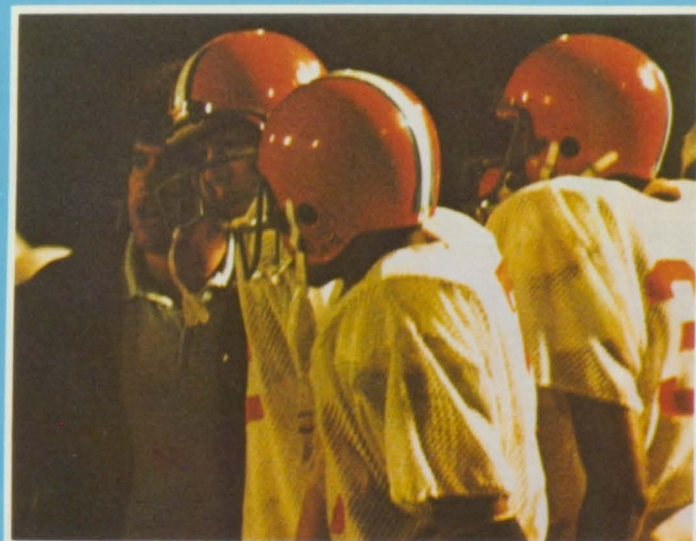
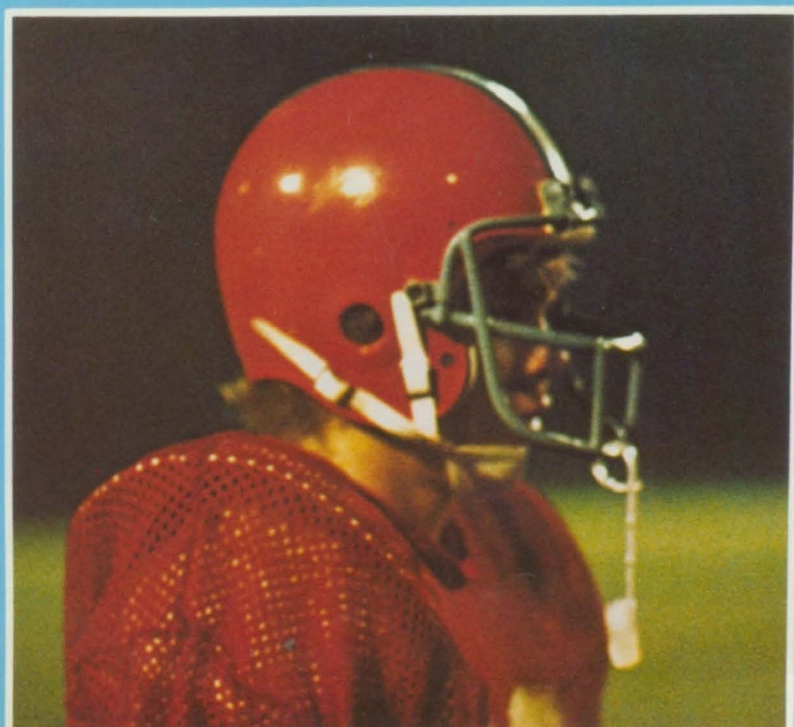

VARSITY CHEERLEADERS

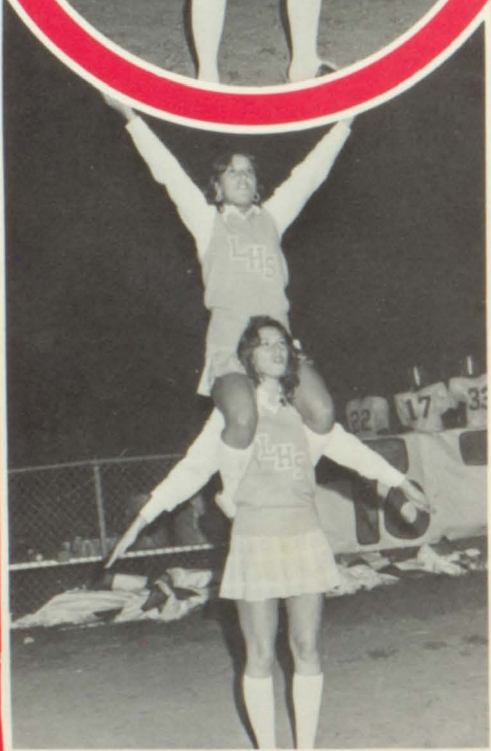

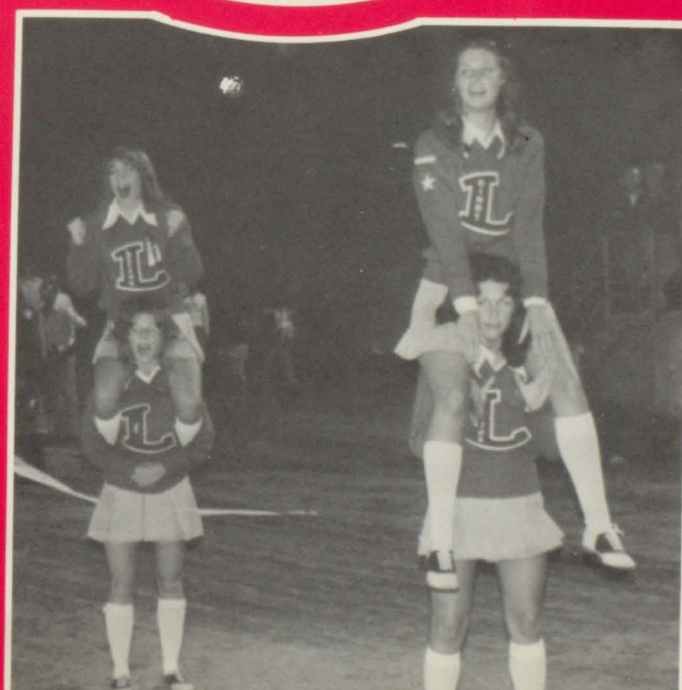
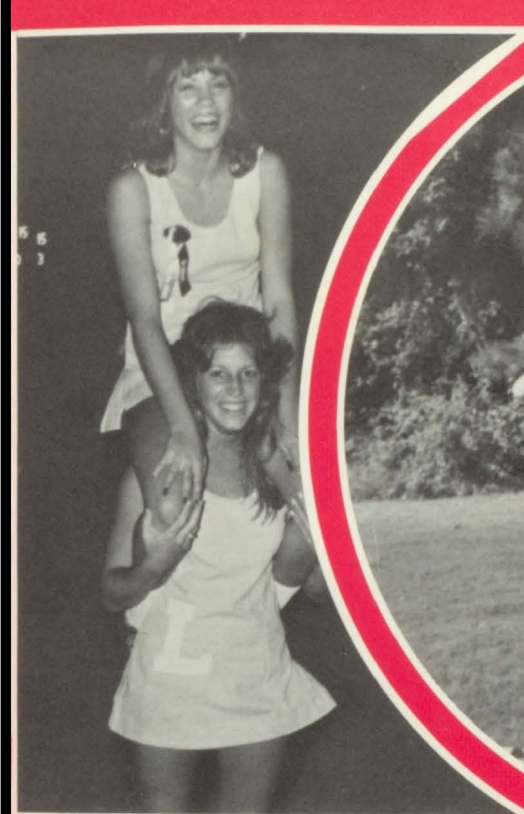
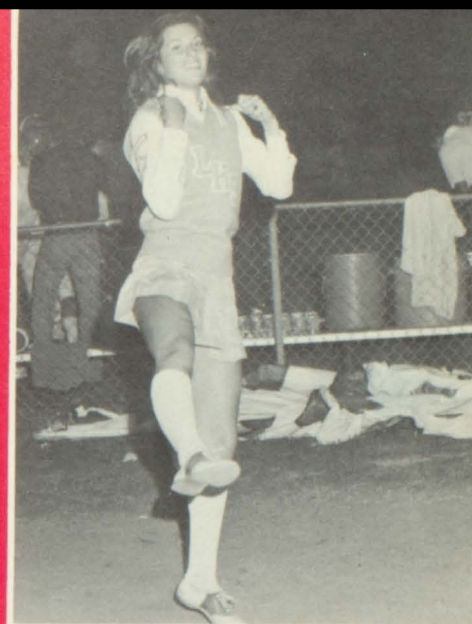
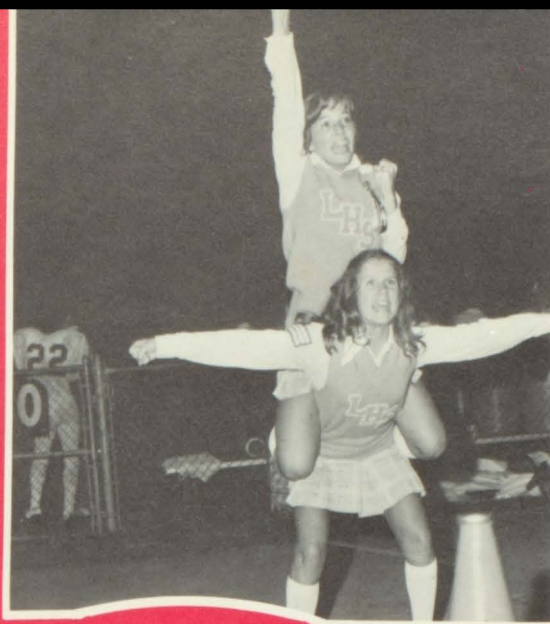

Jo Lindlief — Captain
Cindy Smith — Co-Captain
Lee Ann Bussey
Sandra Haubrich
Pam Underwood
Sally Kelley
Bonnie Clower
Dessa Miller
Patti Trocciola
Sponsor: Ms. Rohrbaugh

MAJORETTES



Peggy Wiley — Captain



Debbie Klawetter — Co-Captain



Valerie Davenport



Karen Lindsey

LANCETTES



1ST ROW: Julie Crawford, Beth Loudermilk 1st Lt., Sharon McLinskey, Kay Abbey, Kim Thompson, Cindy Thompson, Betsy Heefner. 2ND ROW: Kay Tim-

mons Co. Capt., Linda Mills, Heidi Wright, Leslie Guirrerri, Paige Wiggins, Shirley Brady, Marsha Sampson, Cathy Cole.



1ST ROW: Carey Wilson 2nd Lt., Patti McGinley, Pat Dziejowski, Michelle Carmolingo, Donna Clower. 2ND ROW: Kathy Patterson, Kim Chandler. 3RD ROW: Allison Monroe, Cindy

Carver. 4TH ROW: Laura Monroe Capt., Lene Larimore. 5TH ROW: Lajune Dorsey, Jamie Anderson. 6TH ROW: Lenore Guireri, Martha Tuttle.



BAND

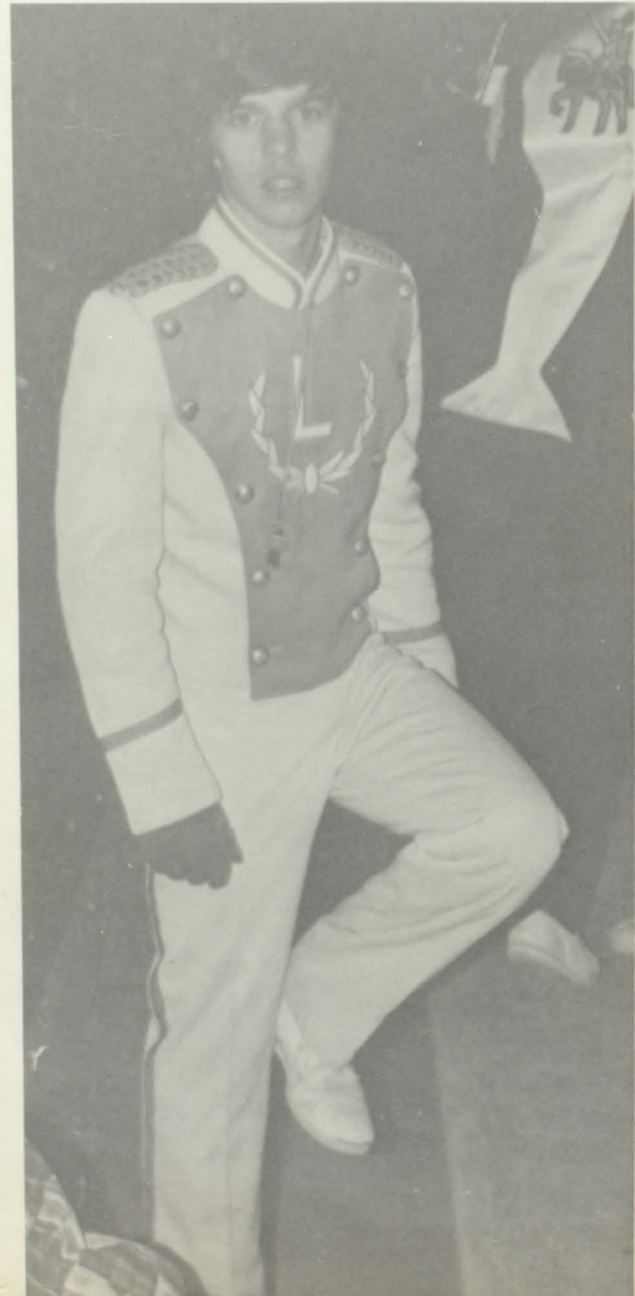
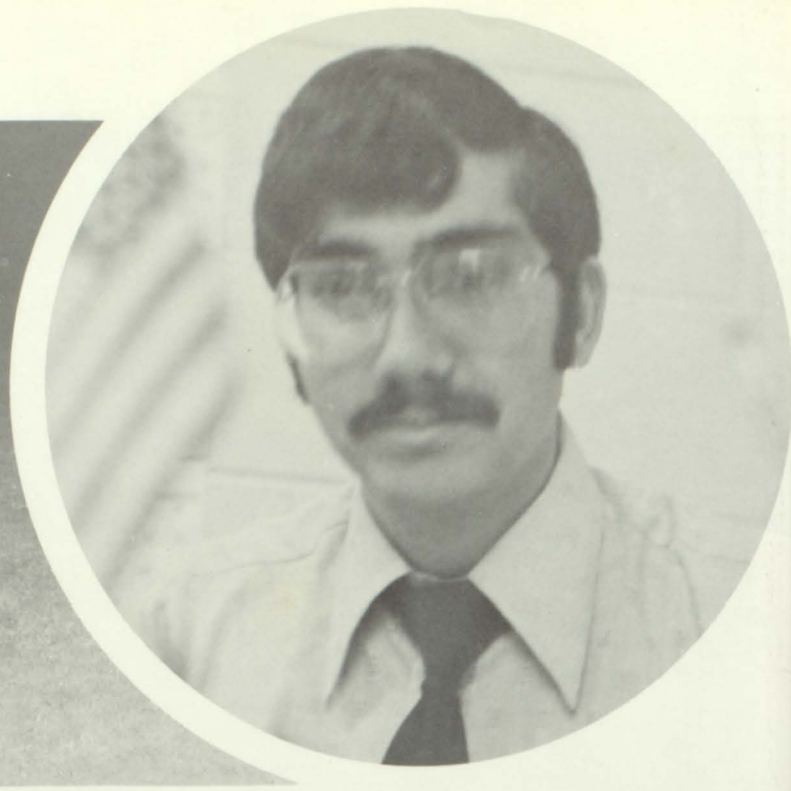
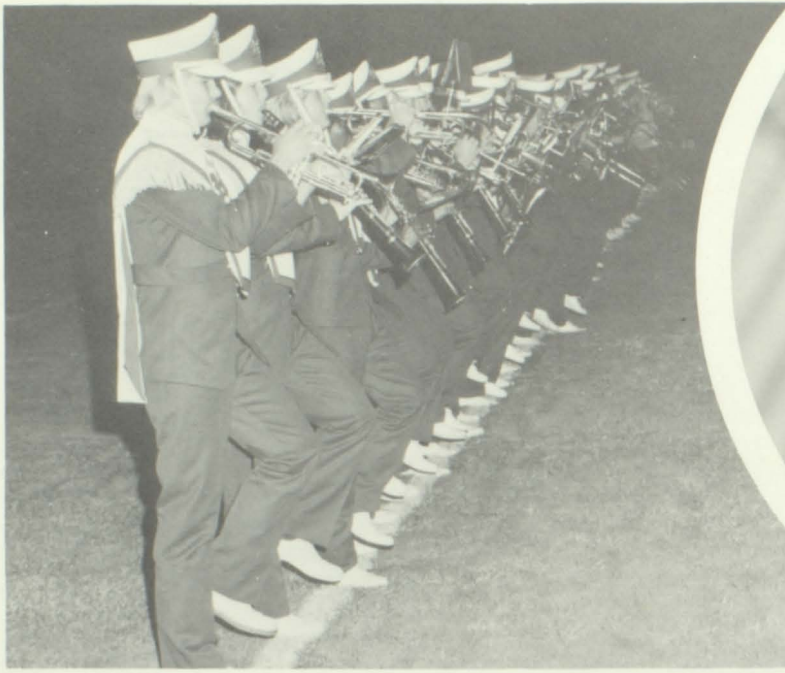



FLUTES

Becky Price
 Melanie Roberts
 Rosa Bernal
 Cathy Withers
 Ann Timmons
 Barbara Kilgroe
 Trion King
 Nancy Satterthwaite
 Ann Cook
 Tracy Hefner
 Beth Brown
 Georgette Taylor
 Mary Ann Dorough

CLARINETS

Angie Carmolingo
 Kelly Davis
 Chris Beaty
 Sheryl Gray
 Carol Chancey
 Benny Sterling
 Renee Lindsay
 Jacqueline Walters
 Tim Astin
 Jayne Midura
 Susie Scott
 Debbie Groninger
 Ann O'Hearn

Kelly Bolick
 Dana Bryan
 Lee Timmons
 Amy Potts

SAX

Jerry Skinner
 Martha Johnson
 Ron Carter
 Mark Scarratt
 Jeff Rogers

TRUMPETS
 Scott Larson

Severin Ritter
 Susan Anderson
 Lee Wheeler
 Alan Johnson
 Shandra Hill
 Eric Farmer
 Eric Teribury
 Brenda Brown
 James Sibley
 Ray Giles

TROMBONES
 Brad Burel
 Robbie Lamb

John Leavens
 Ray Mauldin
 Kenny Ward

BARITONES

Steve Montgoy
 Tracy Montgomery
 Steve Colombo

PERCUSSION

Chip Reese
 Chip Haight
 Lori Wilkins
 Russell Prince

Julie Abrahamson
 Johnny Hiers
 Teri Duke
 Mike McBrayer
 Ray Bernal
 Mike Gallimore
 Darren Maddin

DRUM MAJOR
 David Gentry

DIRECTOR
 MR. Gerace



HOME



8th — Nancy Hiers escorted by Mike McBrayer



9th — Suzanne Zabawa escorted by Kevin Bluhm



10th — Eve Thompson escorted by Greg Wallace



11th — Pam Underwood escorted by Rusty Bowen



COMING 1976

Senior Representatives



Miss Bonnie Clower escorted by Greg Hutcheson



Miss Cathy Cole escorted by Virgil Israel



Miss Cindy Smith escorted by Walter Krauth



Yesterday ... Memories of the past years ... Looking toward the future with bright hopes; some have come true, yet, some have lost their importance ... Dreaming of wonderful times to come ... Tears of joy, anguish, fear and love, falling on the shoulder of a close friend ... The past so sweet, surrounded by a protective haze, keeping safe what we will always hold dear ... MEMORIES OF YESTERDAY.

Miss Bonnie Clower



COACHES

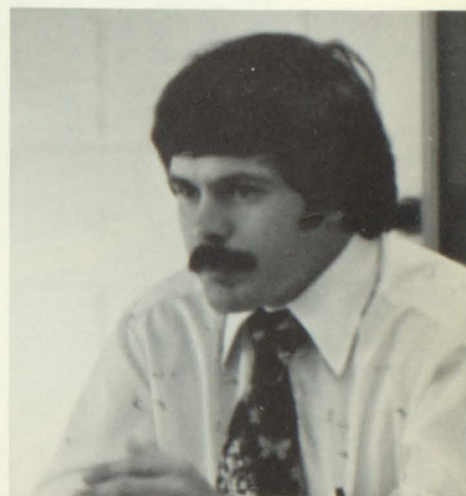

Alan Gravitt — Tennis. Ronnie Harbin — Baseball. Rick Farr — Eighth grade Boys Basketball. John Parker — Track; B-Team Boys Basketball. Harriett Rohrbach — Eighth grade Girls Basketball. Reece Hefner — Varsity Football; Golf. Vic Lee — Wrestling; B-Team Football. Rusty Hudson — Varsity Boys Basketball; B-Team Football. Mike Hendry — Varsity Girls Basketball. Mark Scott — Cross Country; B-Team Girls Basketball.

B-TEAM FOOTBALL



1ST: Creflo Dollar, Adrian Smith, Jim Hyde, Craig Wall, Donny Smith, Dave Hunt, Darnell Ezell, Mark Coleman, John Wallace, Eric Farmer. 2ND ROW: Robert Pelletier, Phillip Summers, Greg McBrayer, Matt Miller, Steve Swinehart, Ray Rex, Warren Middlebrooks, Raymond Jackson, Chuck Smith, Richard Dukes, Greg Pearce, Steve Slade. 3RD ROW: Sherman Asberry, Lee Huston, Lance Jordan, Danny Minor, Scott McIlroy, Donald Nall, Greg Harris, Craig Johnson, David Israel, Bobby Scott, Mark Brown, Duane Townes.

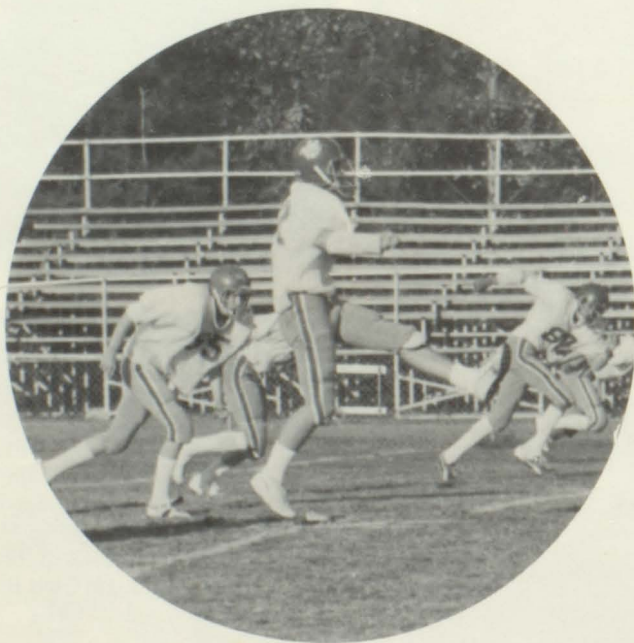

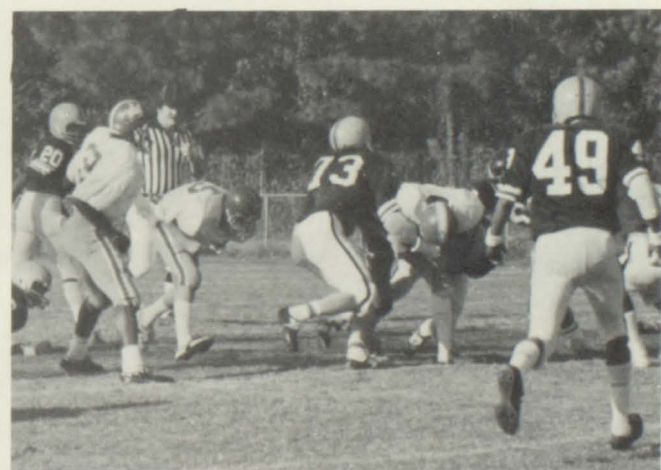
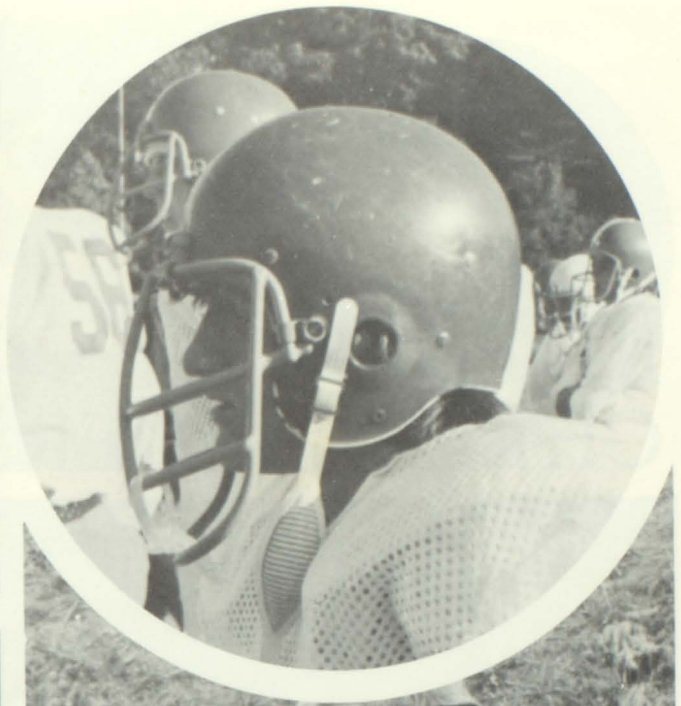
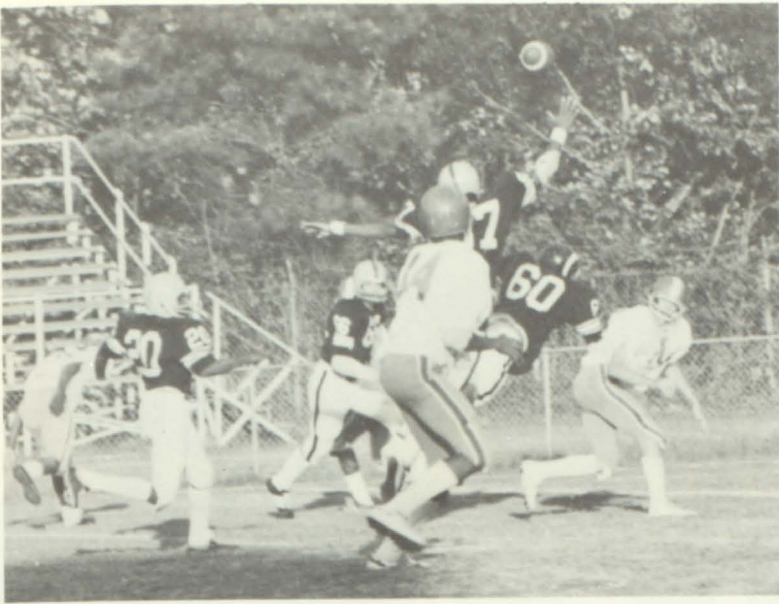

B-TEAM CHEERLEADERS





Wendy Blankenship — Co-Captain
Susan Smith — Co-Captain
Marlene Berneburg
Teresa Chaknis
Cheryl Cowart
Jennifer Larkin
Cheryl Nelms
Wendy Northcutt
Angie Robertson
Sponsor: Mrs. Coggins



1ST ROW: Steven Hackett, David Meyer, Willie Heard, Ken Avery, Dan Harper, Alan Patterson, Bruce Stevens, Reginald Harp, Paul Guglietta, William Little. 2ND ROW: Duane Arnold, Mike McBrayner, Steve Trocciola, Anthony Stanley, Zachary Strickland, Wayne Ellis, Donald Zabawa, Steve Shreve, Mike Ashley, Jerry Moore. 3RD ROW: Cedric Ingram, Lee Hernandez, Tony Jordan, Mike Clemmons, Thadius Moore, Gregg Smith, Jeff Scott, Carey Moultrie, Chris Dixon, Jeff Curtis, Larry Harmon.



8th GRADE FOOTBALL

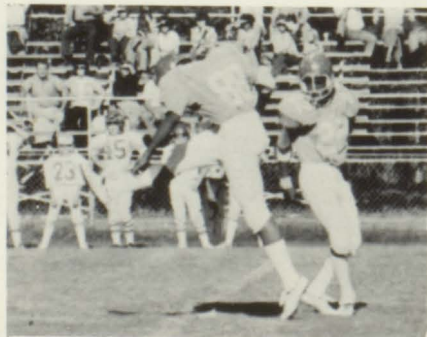



8th GRADE CHEERLEADERS



Kim Clower — Captain, Angelia Brown — Co-Captain, Nancy Hiers, SuEllen Huiet, Lisa Massey, Susan Penrose, Lesia Pyron, Dana Rogers, Carie Walker, Ms. Roberts — Sponsor.



VARSITY GIRLS BASKETBALL



LFT. TO RT: Ann O'Hearn, Carol Dorsey, Julie Abrahamson, Debra Stanley, P.J. Whitlock, Terrie Freeman, Kay Timmons, Cathy Christ, Karen Key, Ann Todd, Donyce Smith, Celestine Heard; Manager: Susan Smith.



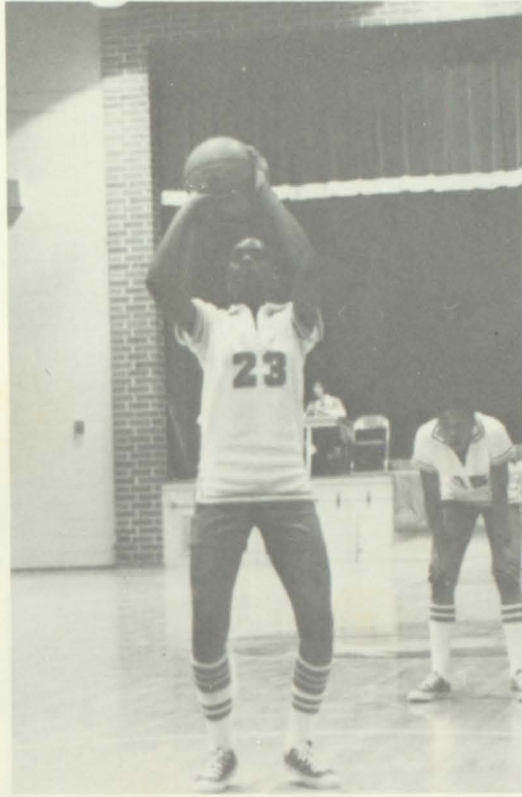

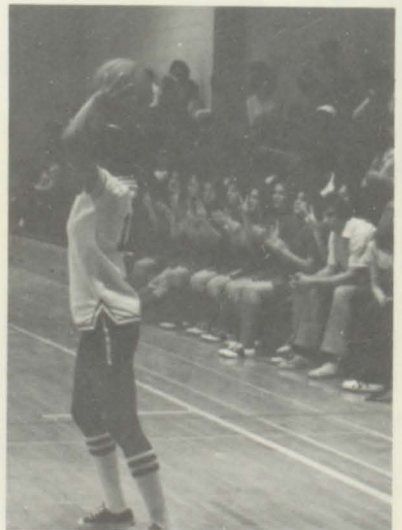
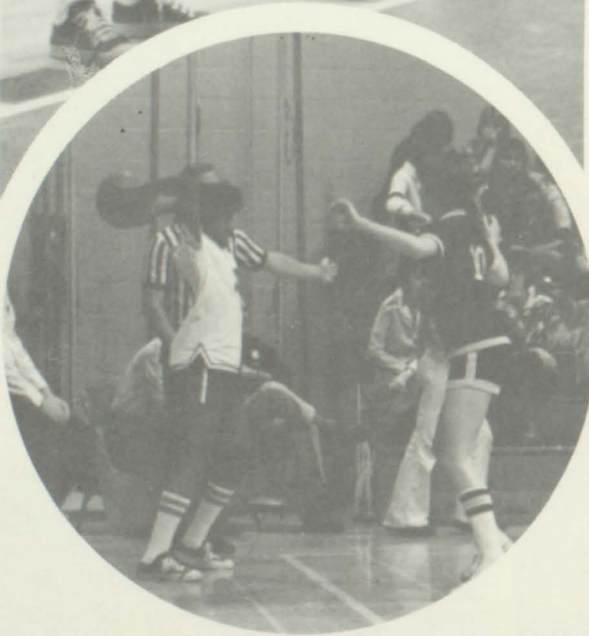

B-TEAM GIRLS BASKETBALL



1ST ROW: Michael Piper — Manager, Wandy Dorsey, Deborah Ponder, Tammy Dorsey.
 2ND ROW: Linda Shaddix, Amy Potts, Pat Dziejowski, Jerolynn Alexander, Lee Timmons,
 Janice Pickartz, Tracy Montgomery, 3RD ROW: Brenda Brown, Coach Scott, Tara Mayfield.



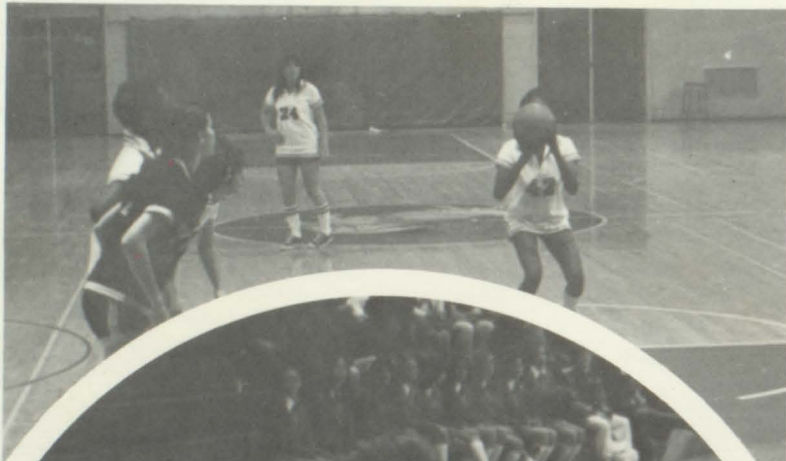

8TH GRADE GIRLS BASKETBALL

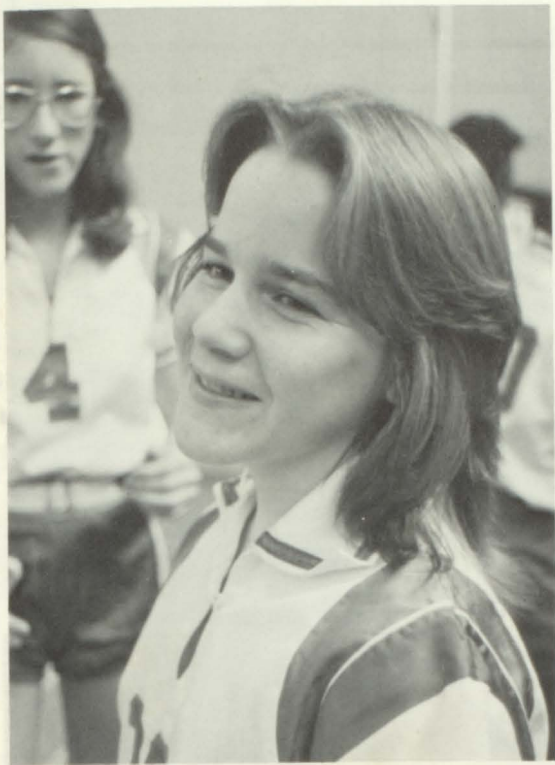

1ST ROW: Tonya Jenks, Wanda Ward, Carolyn Coleman, Angie Carmolingo, Carla Porter. 2ND ROW: Shynitha Townsend, Vista Parks, Kelly Hamilton, Kelly Davis, Ginger Rainey. 3RD ROW: Miranda Nelson, Paula Hawkins, Charnell Chandler, Jeanne McGinley, Ann Timmons; Not Pictured — Sharee Crist.



VARSITY BOYS

BASKETBALL

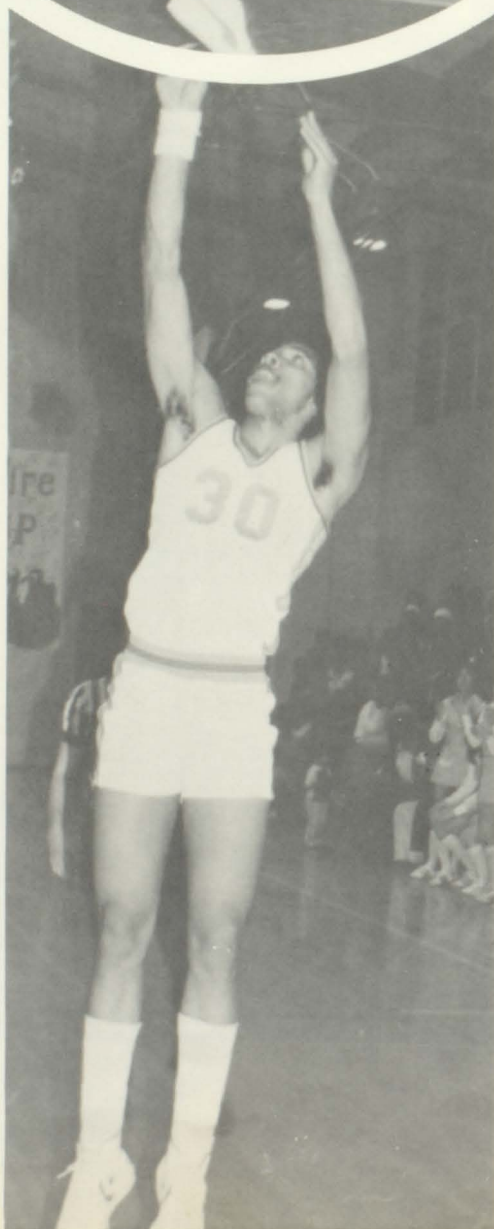
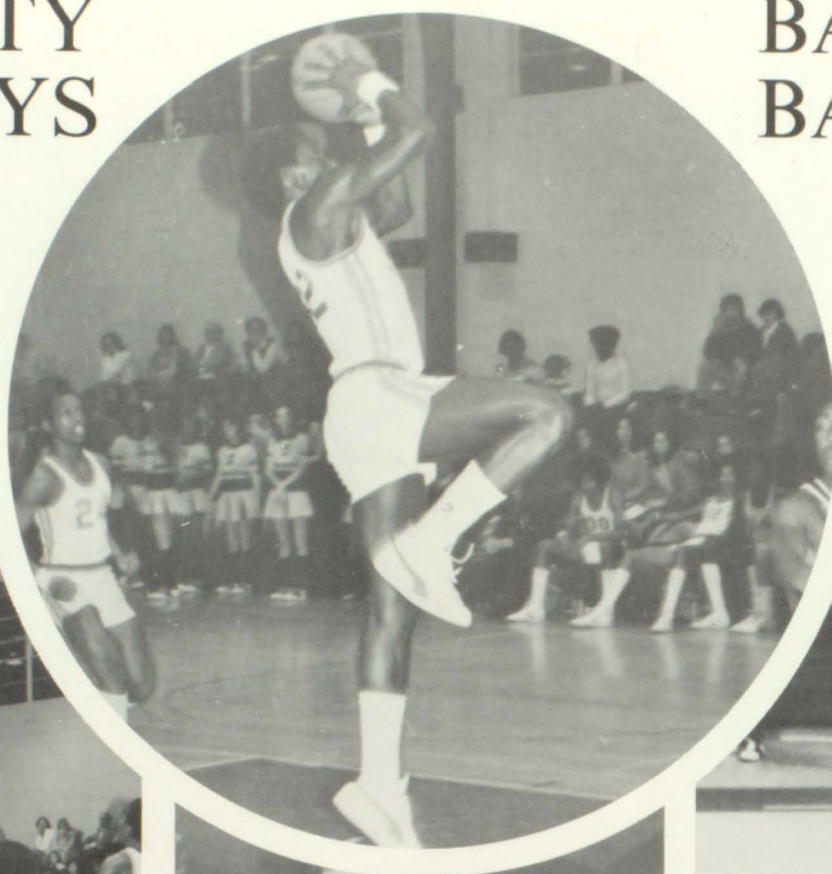

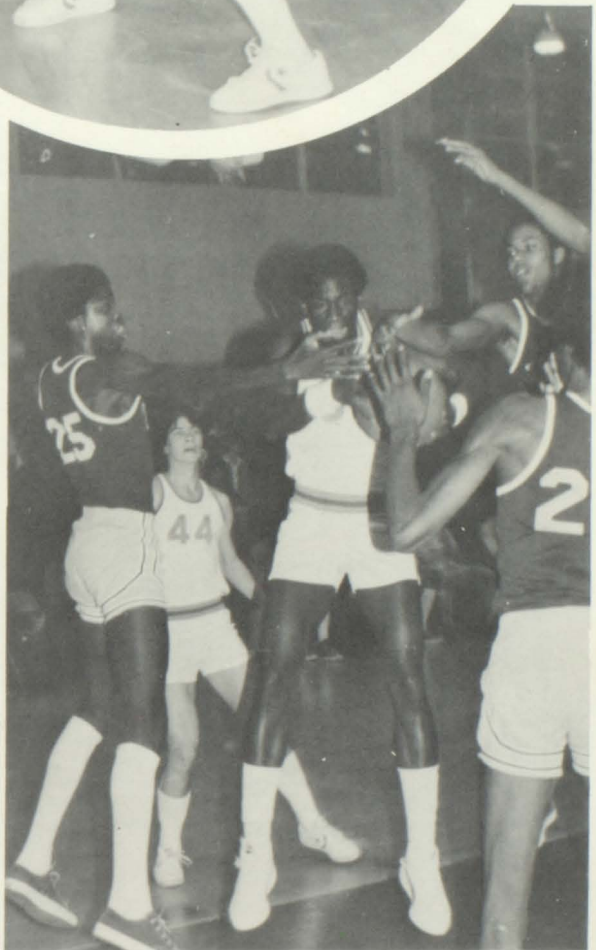
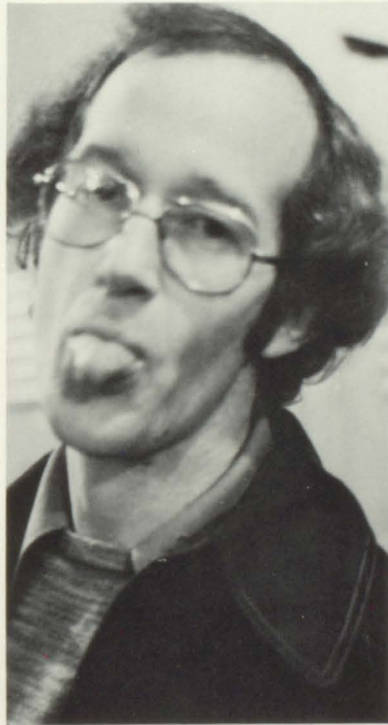
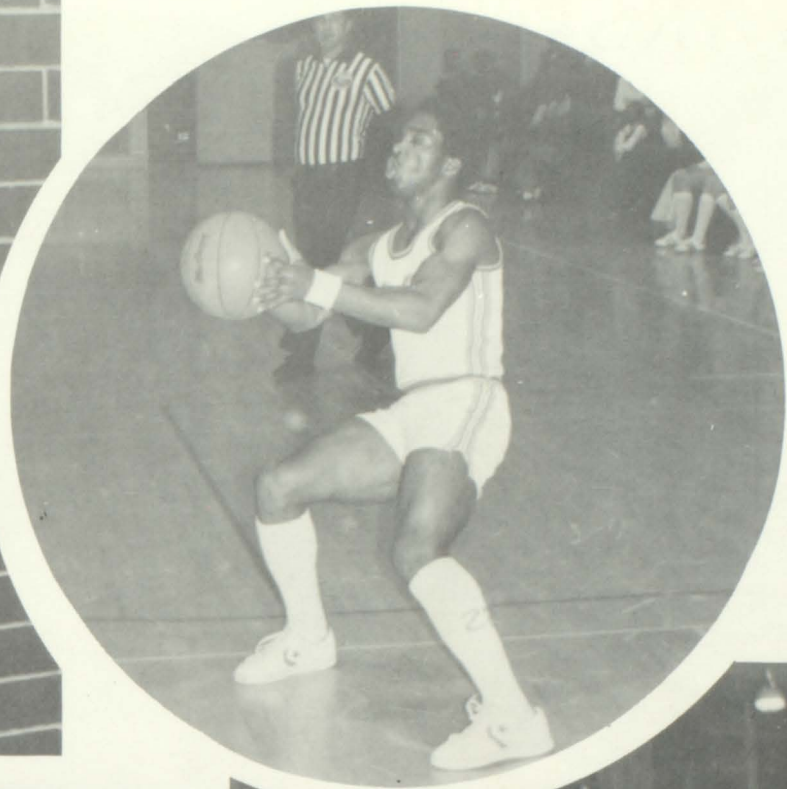

The Lakeshore Lancer Basketball team, under Coach Rusty Hudson, continued their excellent record through the 1976-77 season. Due to outstanding teamwork, the season proved to be a tremendous one. Loyal Lancer fans kept the team eager to please. The Lancers draw the season to an end with the sub-region championship for the third consecutive year, and an excellent chance in the state play-offs. Put the WHAMMY on 'em!

1ST ROW: Gerald
 Lewis, Rodney
 Ballard, Gerald
 Harp, Ralph Rainey,
 Allen Buford, 2ND
 ROW: Walter
 Krauth, Terry
 Henderson, Scott
 McKinney, Fred
 Hall, John O'Hearn,
 Charles Phillips,
 Sylvester Heard, Not
 Pic. Jerry Greene,
 Coach Hudson

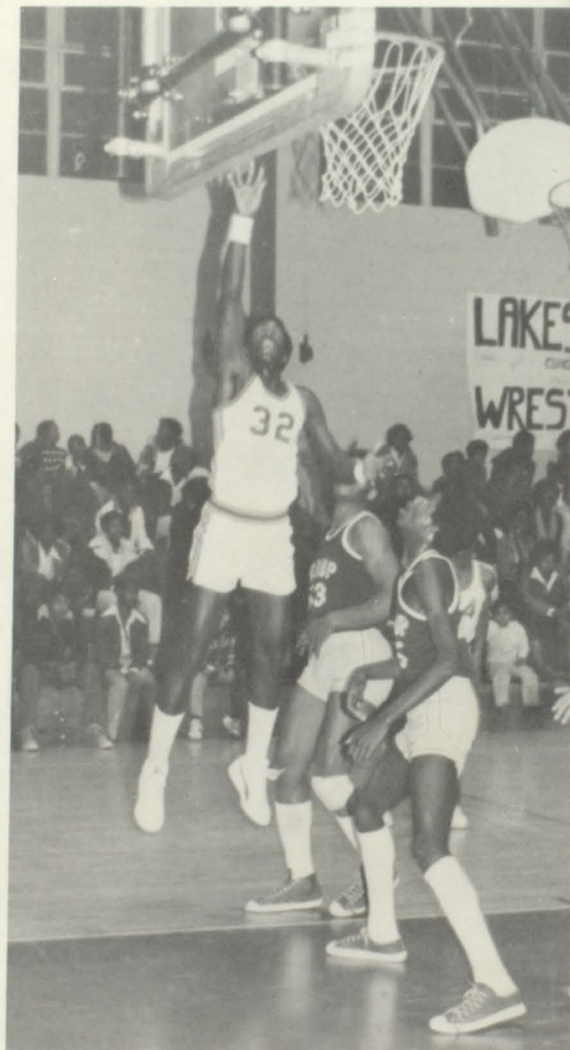
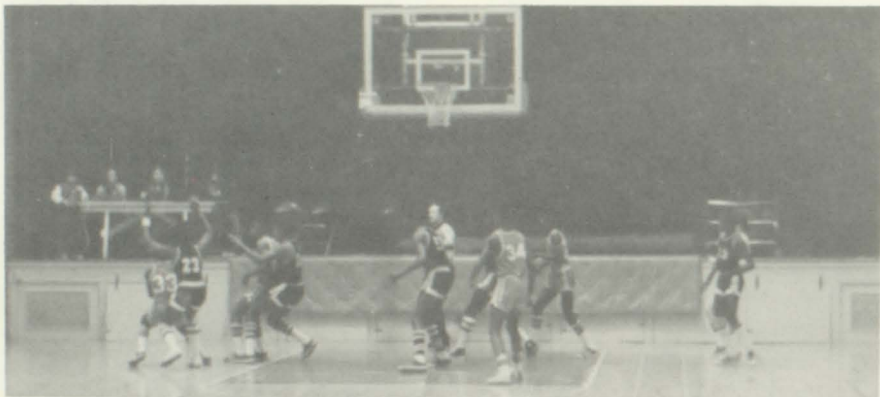

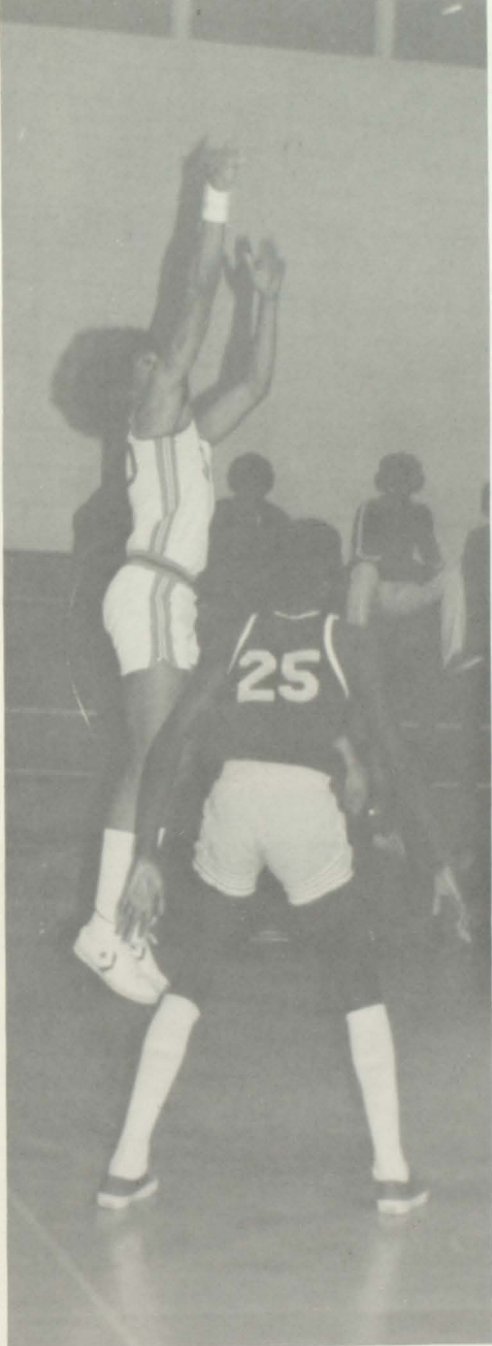

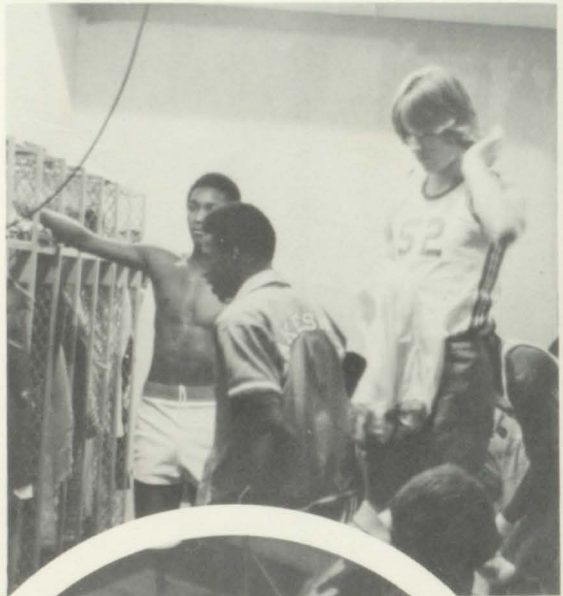
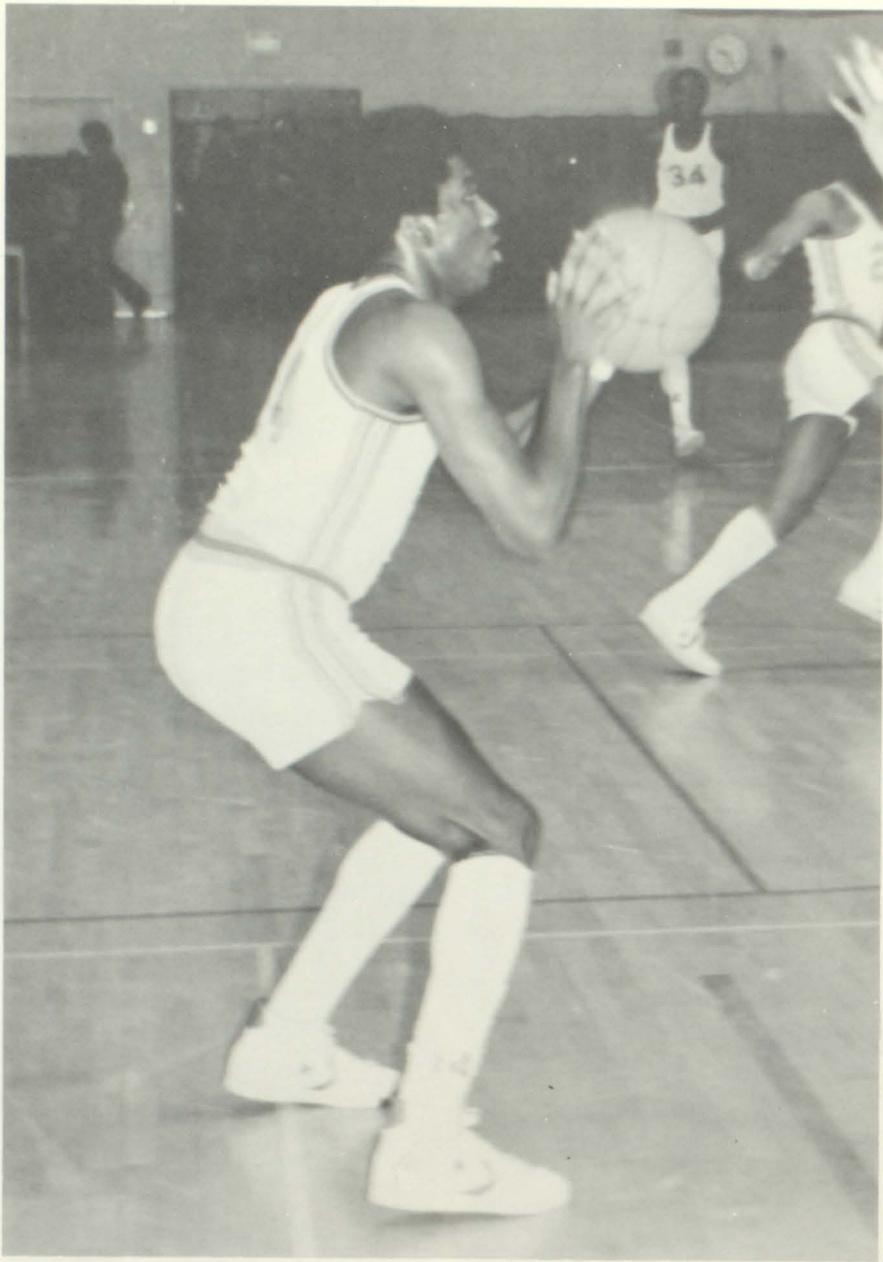

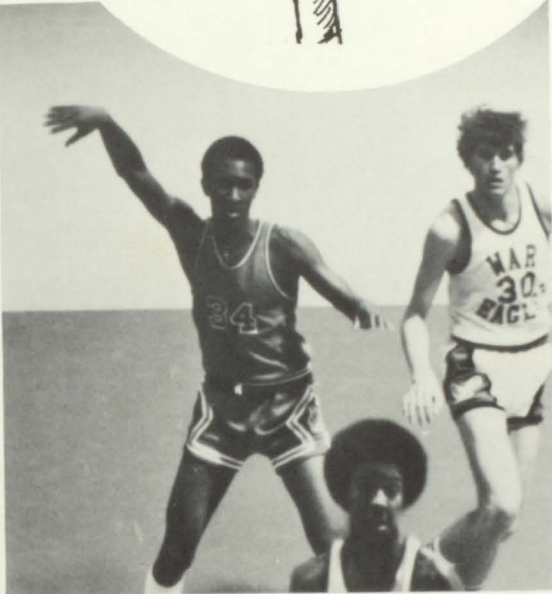
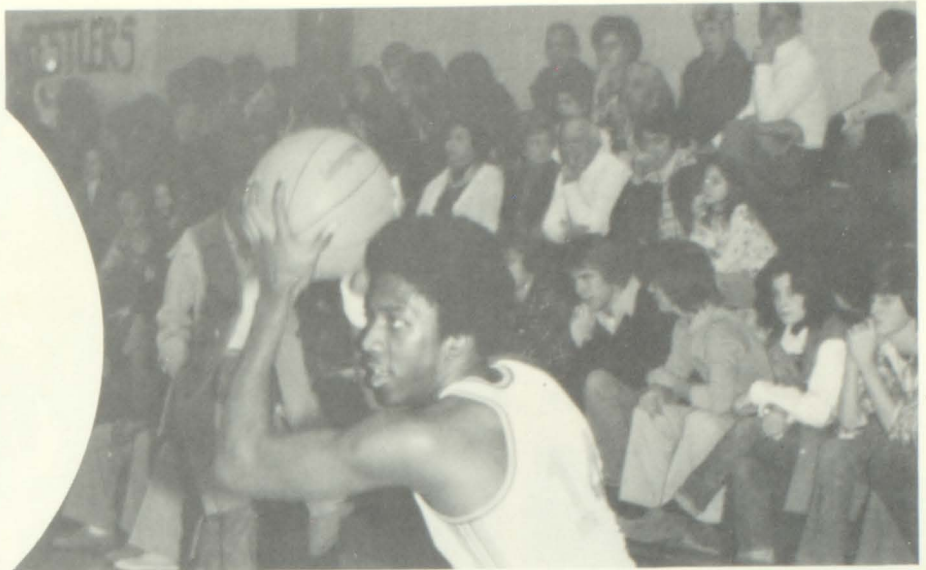
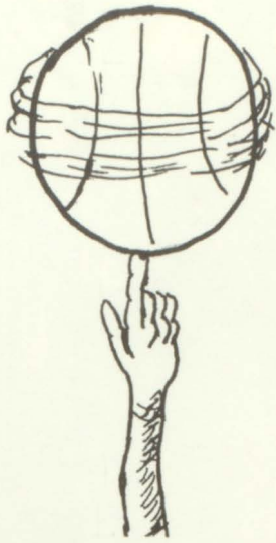

B-TEAM BOYS BASKETBALL

1ST. ROW: Michael Rainey, Donnie Smith, David Tucker, 2ND. ROW: Creflo Dollar, Richard Dukes, Melvin Buford, Greg Harris, Charles Bush, 3RD. ROW: Raymond Jackson, Warren Middlebrooks, Chuck Smith, Lance Jordan, Bobbie Scott, Not Pic: Rory Hall

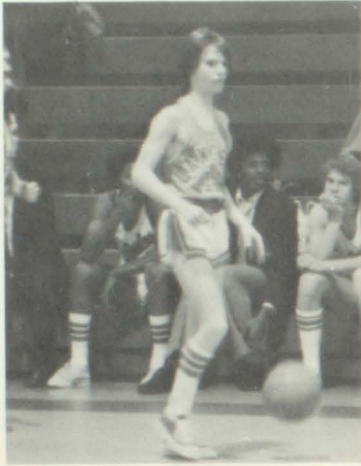

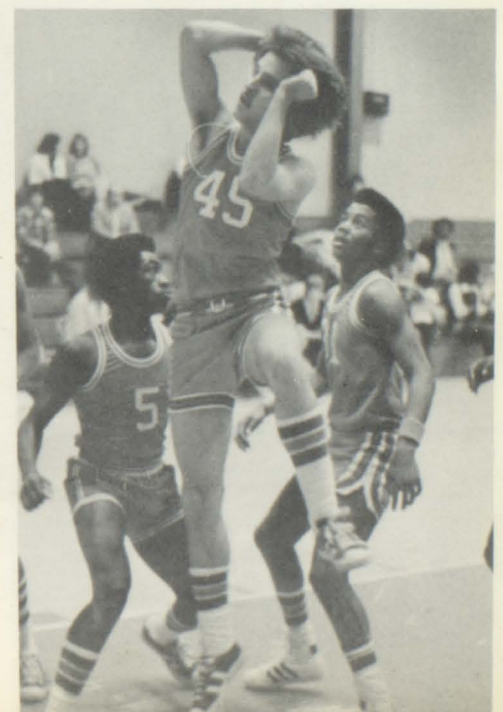
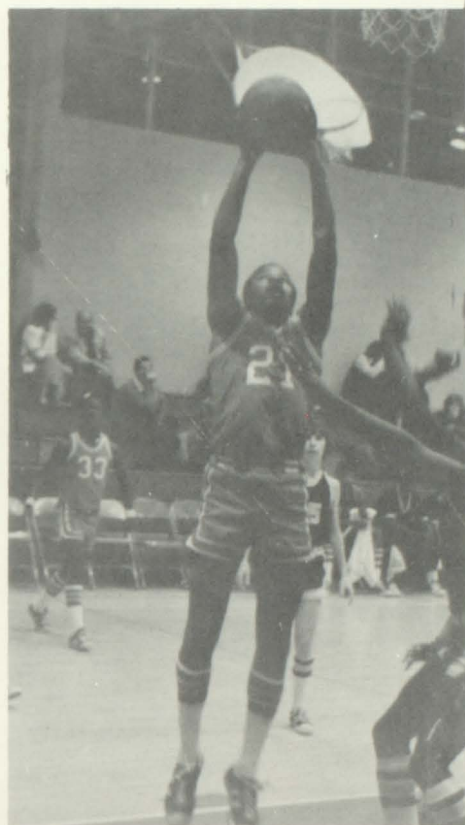
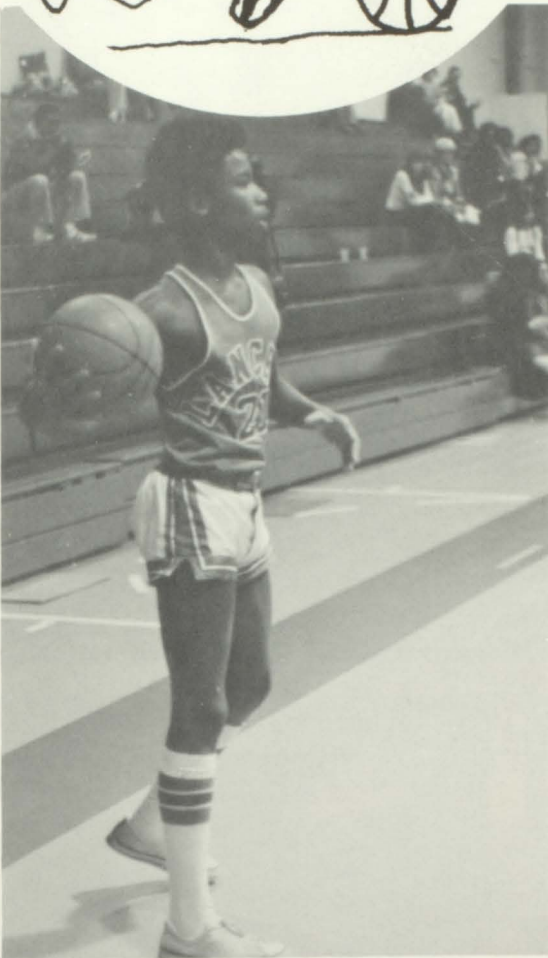

EIGHTH GRADE BOYS BASKETBALL

1ST ROW:
Lamark Hall
Kenny Reece
William Little
Willie Heard
Jim Thorpe
Chris Dixon
2ND ROW:
Scott Washburn
Cyrus Hill
Carrie Moultrie
Mike Clemons
Gregg Smith
Mike Ashley
David Strickland
Coach Rick Farr
Not Pictured:
Steve Shreve
Darrell Royal
Barry Schwitzer

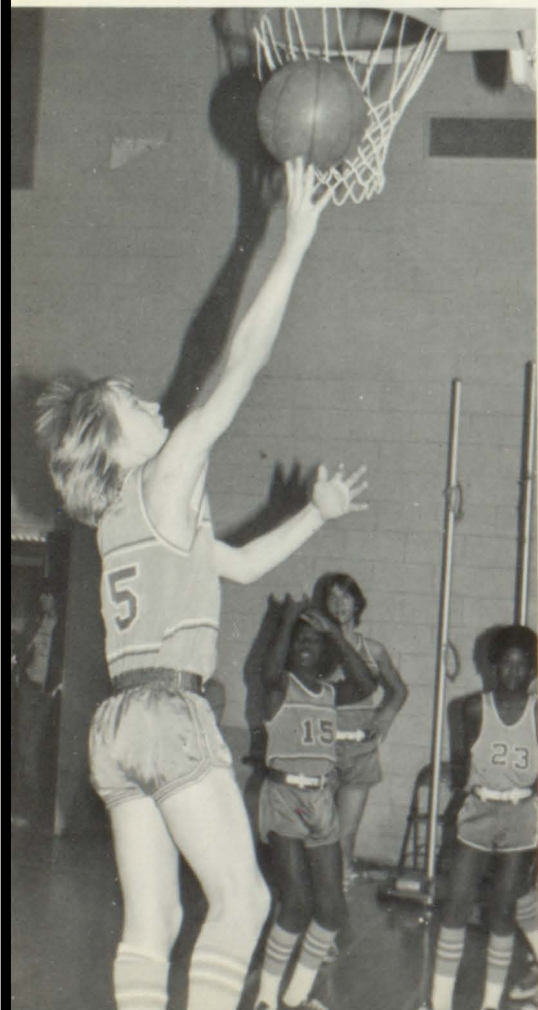

CROSS COUNTRY



1ST. ROW: Todd Towns, Cynthia Walton, Herbert Porter. 2ND. ROW: Tim Astin, Mavis Nelson, Tracy Montgomery, Chip Haight. 3RD. ROW: Mario Elliott, Chris Calhoun, Larry Mills, Rick Montgomery, Mark Scarratt. 4TH. ROW: John Walton, Matt Stewart, Chakaris Moss. 5TH. ROW: David Potts, Charles Mann, Eric Terribury, Derrick Hansford. 6TH. ROW: Jeff Chandler, Coach Scott, Robert Groninger, Severin Ritter.

VARSITY TRACK



1ST ROW: Jimmy Patton, Ronald Carter, Reginald Ezell, Grover Allen. 2ND ROW: Anthony Smith, Allen Buford, Warren Ward, Mel Hyde, Jonny Short, John O'Hearn. 3RD ROW: Mike Brown, Tommy Clarke, Rick Montgomery, Craig Sloan, Mark O'Hearn, Bruce Schroeder. 4TH ROW: Gail Huey Mgr., Larry Brown, Chris Peavy, Lane Davis, Jay Huston, Rex Miller, Lori Rauch Mgr., Pam Underwood Mgr.

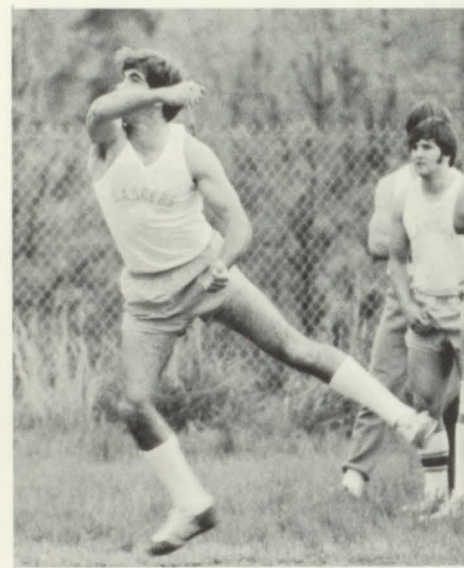



B-TEAM TRACK



1ST ROW: Kitty Cowart Mgr., Raymond Jackson, Grover Allen, Dwayne Townes, Severin Ritter. 2ND ROW: Allen Buford, Mel Hyde, Johnny Short, Warren Ward, John O'Hearn. 3RD ROW: Rick Montgomery, David Potts, Mike Davis, Tim Astin, Chip Haight, Bruce Schroeder. Gene Head.



EIGHTH GRADE TRACK



1ST ROW: Donny Smith, Mark Scarlett, Chris Calhoun. 2ND ROW: Adrian Smith, Geoff Jones, John Walton, Richard Dukes, Creflo Dollar. 3RD ROW: Scott Terry, Alan Dorrough, Ricardo Bradford, Melvin Buford, Warren Middlebrooks. 4TH ROW: Jeff Chandler, Lee Huston, Greg McBrayer, Matt Miller.

WRESTLING

VARSITY 1ST. ROW: Mike Carmolingo, Jim Novotny, Mike Colombo, Darnell Ezell, Charlie Mann, Joel Berlin, 2ND. ROW: John Harms, Lane Davis, John Carmolingo, Roy Simons, Chris Peavy, 3RD. ROW: Donna Clower Matmaid, Michelle Carmolingo Matmaid, Mike Brown Mgr., Not Pic: David Patrie, Anthony Smith

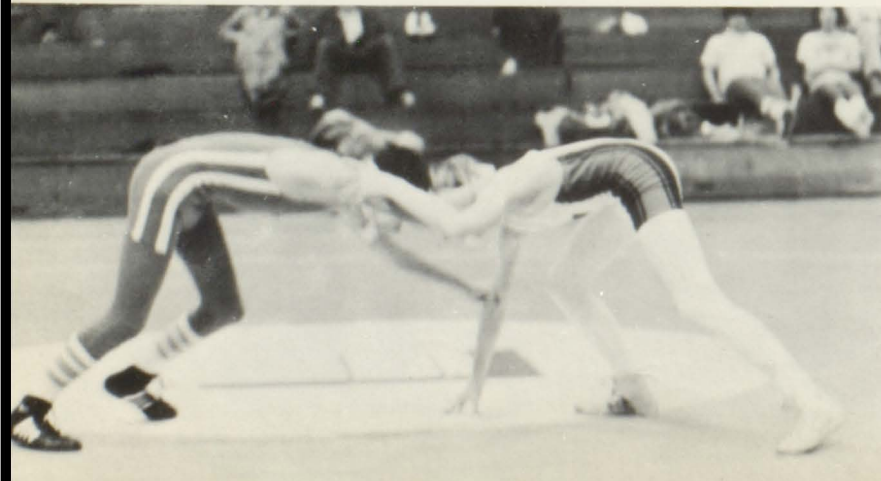
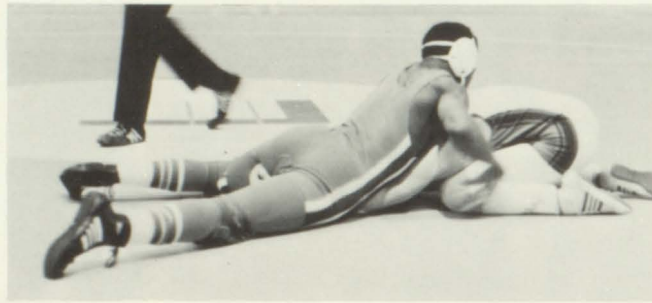

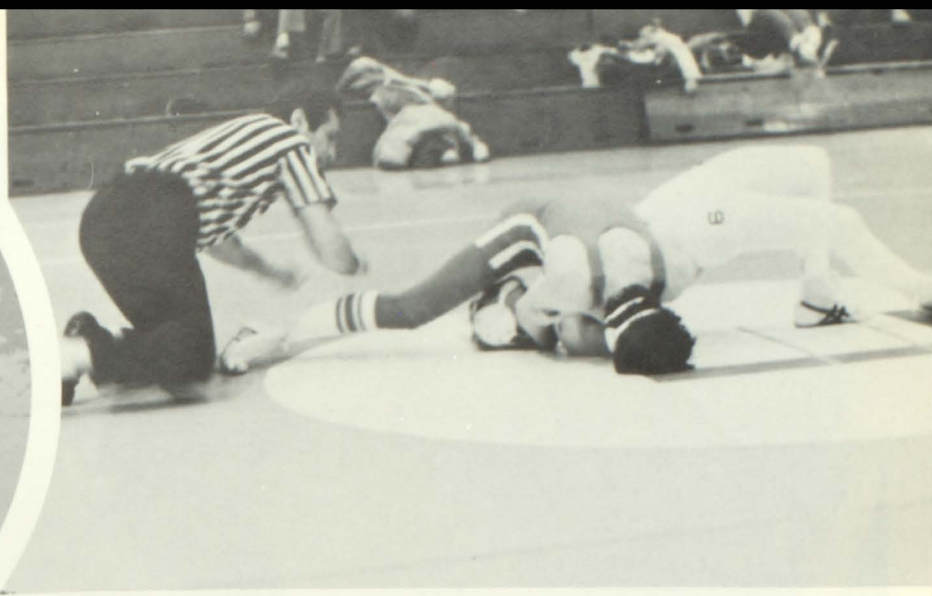
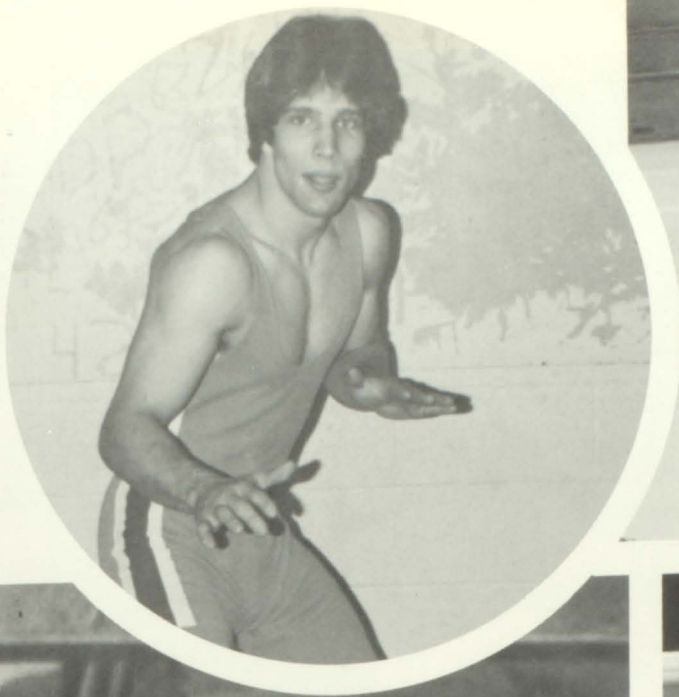

B-TEAM AND EIGHTH GRADE 1ST. ROW: Robert Vanterpool, Dwayne Arnold, John Walton, Steve Slade, Greg McBrayer, Lee Huston, **2ND. ROW:** Ricardo Bradford, Reg Harp, Scott Terry, Huey Thomas, Anthony Stanley, Craig Wall, Anthony Duren, **3RD. ROW:** Cedric Ingram, Greg Pearce, Donald Wall, Alton Hickson, William Butler, Not Pic: Darrell Thompson, Donnie Wallace, Todd Jordan



David Hiers, Johnny Hiers, Rusty Hawkins, Walter Krauth, — Not Pictured, Ray Rex.



G
O
L
F

TENNIS

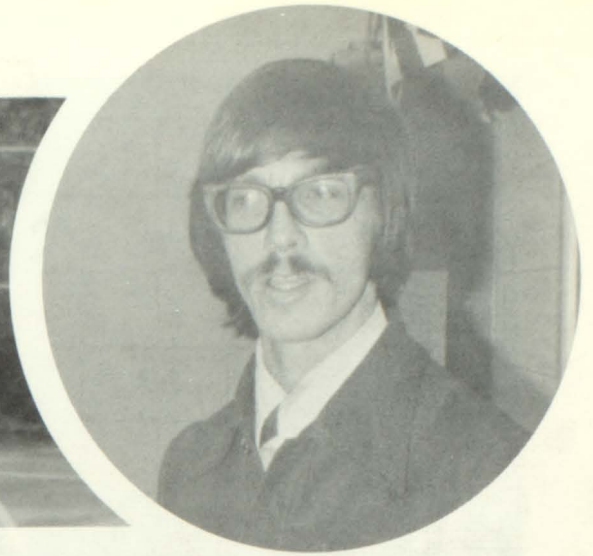

1ST. ROW: Kim Chandler, Leslie Guirrerri, Cindy Carver, Cheryl Norton. 2ND. ROW: Terry Basiley, Susan Slayden, Linda Morris, Janice Pickartz, Sherry Crews, Patti McGinley, Kim Yarbrough.



1ST. ROW: Brad Hoffman, Steve Sibley, Ronald Carter, 2ND. ROW: Neal Johnson, Jack Screvens, Dana Collins, David Bryan.

BASEBALL



1ST ROW: Jimmy Todd, Wayne Hoffman, Chip Reese, Alan Rogers, Greg Ashley. 2ND ROW: Gerald Harp, Johnny Dorsey. 3RD ROW: Tim Steele, Scott Smith, Jay Hargett, Robbie Morris. 4TH ROW: Jay Barber, Ricky Johnston, Mark Sheffield, Brian Thompson, Coach Ron Harbin, Ronnie Nestlehutt, and Leonard Thompson.

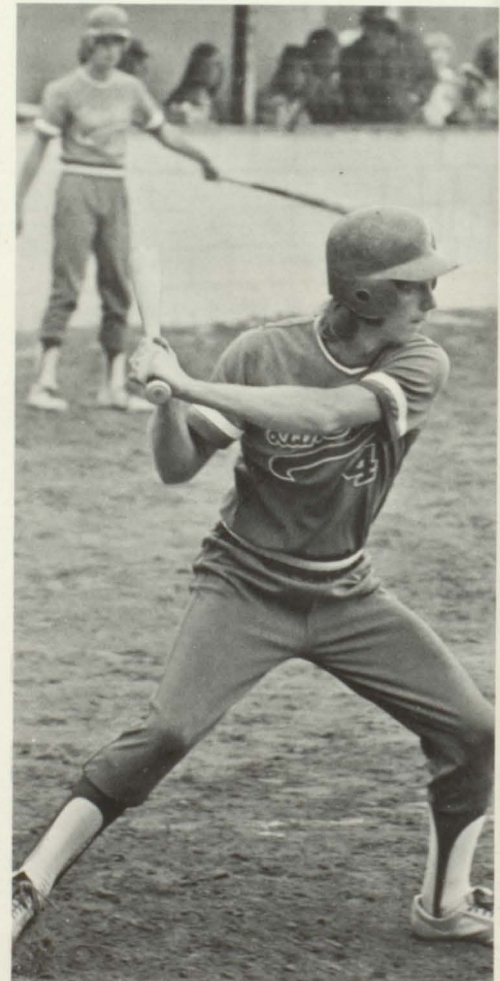



FOOTBALL

VARSITY

| | |
|--------------|-------|
| St. Pius | 35-6 |
| Campbell | 77-0 |
| Briarwood | 34-0 |
| Avondale | 16-20 |
| Fayette Co. | 10-10 |
| Woodward | 14-17 |
| Collins | 23-13 |
| College Park | 10-7 |
| Henry Co. | 53-0 |
| Troup Co. | 34-7 |



B-TEAM

| | |
|--------------|-------|
| | LHS |
| Milton | 8-8 |
| Collins | 6- 48 |
| Russell | 6-0 |
| Riverwood | 40-6 |
| College Park | 21-0 |
| St. Pius | 14-0 |
| Crestwood | 6-0 |
| Westwood | 14-7 |



EIGHTH GRADE

| | |
|------------|------|
| | LHS |
| Campbell | 6-0 |
| Woodward | 8-6 |
| Eva Thomas | 14-6 |
| Milton | 36-0 |
| Collins | 21-6 |
| Feldwood | 28-0 |
| S. Fulton | 12-6 |

| | |
|-------------|------|
| | LHS |
| Headland | 2-0 |
| Gordon | 4-3 |
| Sprayberry | 0-5 |
| N. Clayton | 11-0 |
| Briarcliff | 1-8 |
| Woodward | 6-2 |
| Briarwood | 4-6 |
| Collins | 7-2 |
| Henry Co. | 9-0 |
| Troup Co. | 4-2 |
| Fayette Co. | 7-3 |
| N. Clayton | 6-4 |
| Walker | 9-2 |
| Woodward | 7-0 |
| Collins | 3-2 |
| Henry Co. | 1-5 |
| Sprayberry | 2-7 |
| Wheeler | 14-2 |
| Troup Co. | 12-3 |
| Fayette Co. | 6-4 |
| Walker | 15-4 |

SCORES

GOLF LHS

| | |
|-------------|----------|
| Woodward | loss-win |
| Troup Co. | win-loss |
| Fayette Co. | loss-win |
| Collins | win-loss |
| Henry Co. | win-loss |
| Woodward | loss-win |
| Troup Co. | win-loss |
| Fayette Co. | loss-win |
| Collins | win-loss |
| Henry Co. | loss-win |

Rusty Hawkins
Placed Second in Region



BASEBALL

REGION TOURNAMENTS

| | |
|-------------|-----|
| | LHS |
| Druid Hills | 1-0 |
| Collins | 4-2 |
| Gordon | 6-4 |

REGION CHAMPIONS!

STATE QUARTER FINALS

| | |
|----------|-----|
| | LHS |
| Bradwell | 0-2 |
| Bradwell | 0-7 |

TENNIS

BOYS

| | |
|--------------|----------|
| | LHS |
| Woodward | loss-win |
| Woodward | loss-win |
| Walker | win-loss |
| Fayette Co. | win-loss |
| Fayette Co. | win-loss |
| Collins | win-loss |
| Collins | loss-win |
| South Cobb | win-loss |
| Decatur | win-loss |
| Westminister | loss-win |
| Marist | loss-win |

GIRLS

| | |
|-------------|----------|
| | LHS |
| Woodward | loss-win |
| Woodward | loss-win |
| Walker | win-loss |
| Fayette Co. | win-loss |
| Fayette Co. | win-loss |
| Collins | loss-win |
| Collins | loss-win |

WRESTLING

LHS

| | |
|-------------|-------|
| Woodward | 42-40 |
| Campbell | 39-39 |
| Fayette Co. | 31-44 |
| Troup Co. | 11-58 |
| Roswell | 44-33 |
| Briarwood | 65-24 |
| Riverwood | 23-43 |
| Woodward | 20-53 |
| Collins | 14-57 |
| Fayette Co. | 24-39 |

BASKETBALL

BOYS VARSITY

LHS

| | |
|--------------|-------------|
| GAC | 63-64(O.T.) |
| College Park | 67-58 |
| Russell | 71-54 |
| Campbell | 62-49 |
| Westminister | 65-50 |
| Troup Co. | 71-66 |
| Russell | 62-42 |
| Fayette Co. | 88-76 |
| Woodward | 57-46 |
| College Park | 51-59 |
| GAC | 73-87 |
| Henry Co. | 66-55 |
| Campbell | 80-67 |
| Woodward | 49-47 |
| Fayette Co. | 81-74 |

TRI-CITY TOURNAMENTS

| | |
|--------------|-------|
| Campbell | 71-46 |
| George | 88-64 |
| College Park | 48-59 |

PLACED SECOND IN THE TOURNAMENTS

B-TEAM

LHS

| | |
|--------------|-------|
| GAC | 49-57 |
| College Park | 35-59 |
| Russell | 28-39 |
| Campbell | 33-37 |
| Westminister | 45-42 |
| Troup Co. | 55-51 |
| Feldwood | 49-50 |
| Russell | 61-51 |
| Fayette Co. | 41-42 |
| Woodward | 42-45 |
| College Pk. | 67-52 |
| GAC | 42-74 |



EIGHTH GRADE

LHS

| | |
|-------------|-------|
| Fayette Co. | 45-32 |
| Westwood | 34-17 |
| Eva Thomas | 37-49 |
| Fayette Co. | 58-41 |
| Campbell | 19-41 |
| S. Fulton | 23-25 |
| Palmetto | 53-42 |
| Feldwood | 38-8 |
| S. Fulton | 27-41 |
| Eva Thomas | 44-38 |
| Campbell | 27-45 |
| Collins | 45-25 |
| Feldwood | 44-16 |
| Headland | 52-39 |

CROSS COUNTRY

LHS

| | |
|--------------|----------|
| College Park | win-loss |
| College Park | loss-win |
| Collins | loss-win |
| Ridgewood | loss-win |
| Troup Co. | loss-win |
| Collins | win-loss |

PLACED TENTH IN REGION
4AA

GIRLS VARSITY

LHS

| | |
|--------------|-------|
| College Pk. | 41-38 |
| Russell | 23-59 |
| Campbell | 27-25 |
| Westminister | 21-54 |
| Russell | 26-48 |
| Fayette Co. | 30-70 |
| Woodward | 32-52 |
| College Pk. | 44-28 |
| Henry Co. | 41-40 |
| Campbell | 45-14 |
| Woodward | 33-69 |

B-TEAM

LHS

| | |
|----------------|-------|
| College Park | 21-20 |
| Russell | 34-33 |
| Campbell | 39-20 |
| Westminister | 36-35 |
| Palmetto | 36-22 |
| Feldwood | 32-28 |
| Russell | 26-29 |
| Fayette County | 32-41 |
| Campbell | 36-37 |
| Woodward | 33-22 |
| Fayette County | 20-54 |
| Feldwood | 32-31 |

EIGHTH GRADE

LHS

| | |
|-------------|-------|
| Fayette Co. | 15-36 |
| Fayette Co. | 26-40 |
| S. Fulton | 6-26 |
| Palmetto | 18-19 |
| S. Fulton | 28-42 |
| Feldwood | 25-16 |
| Feldwood | 38-26 |





The Rulers



Mr. George Woodruff

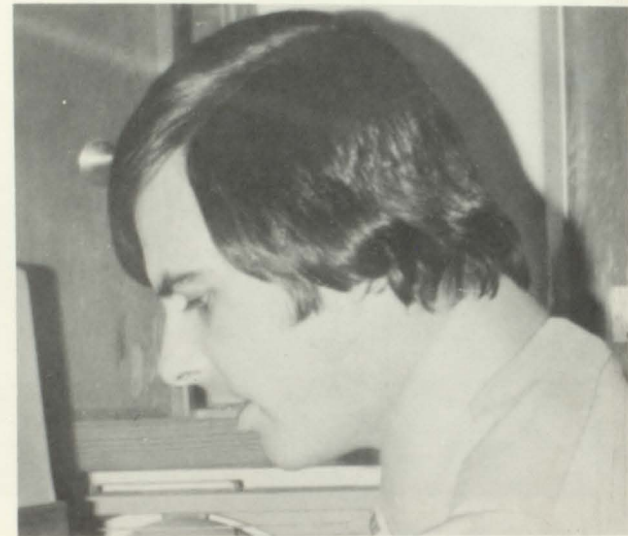

LOYALTY





Mrs. Gretchen Cole

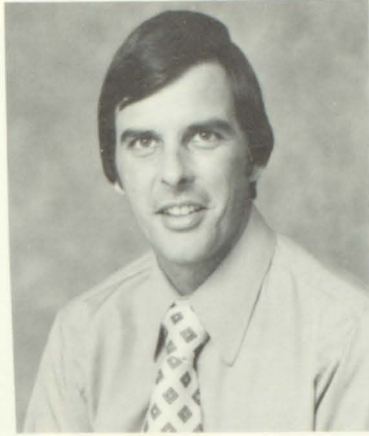

Mr. James Prance





Mrs. Katherine Creager

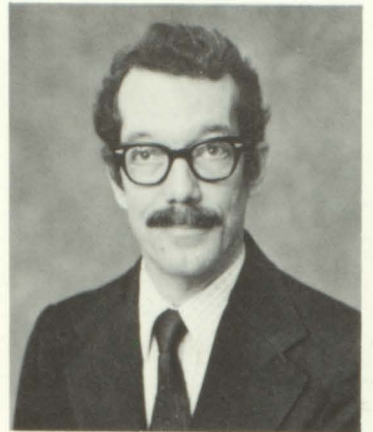

Mr. George Lee



Mrs. JoAnn Gwin



Mrs. Mary Townsend



ye Librarians



Mrs. Sheila Enyeart



Mrs. Nell Smith



Mrs. Lorraine Johnston





ye *Mathematicians*

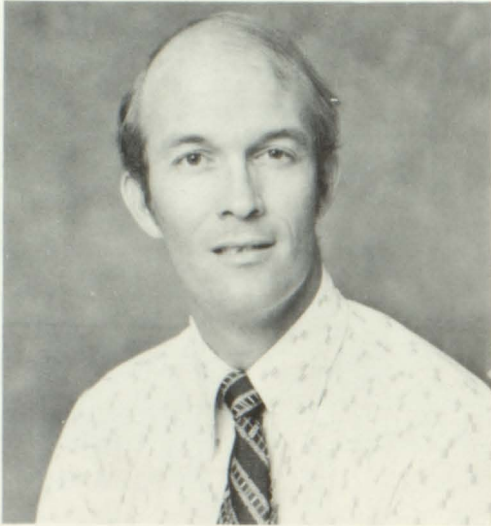

Mr. Robert Wallis

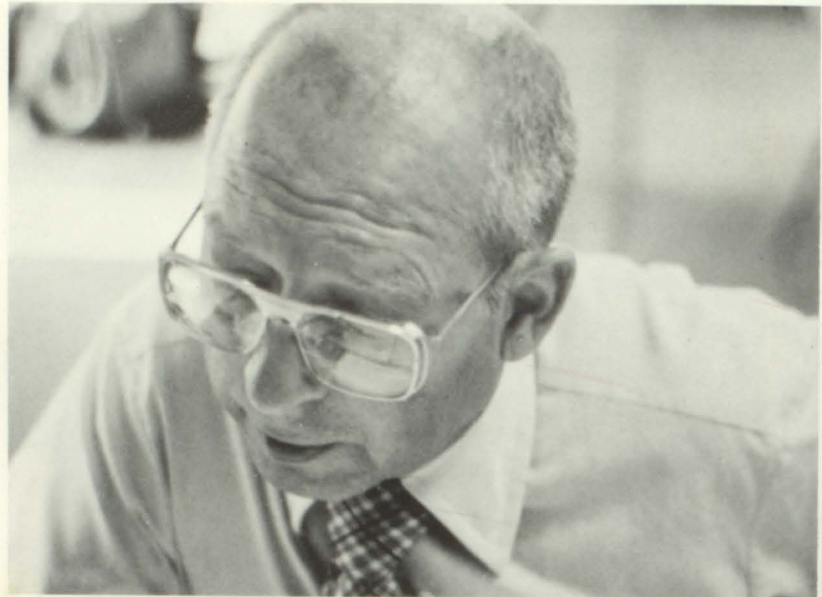

Mr. David Newman



Mr. Montgomery Smith

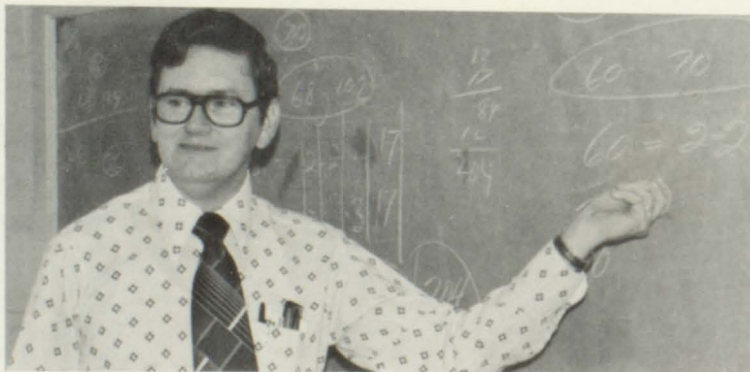



Mrs. Linda Christie



Mrs. Nancy Hillyer

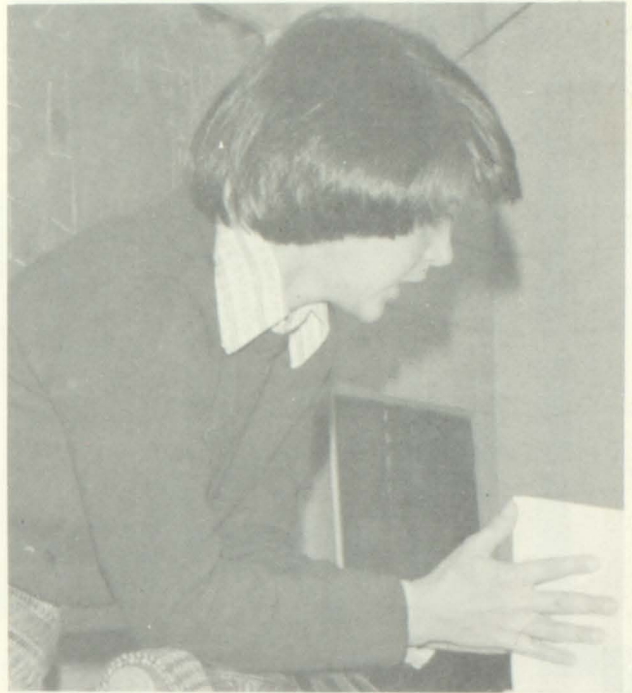

Ms. Linda Outlaw

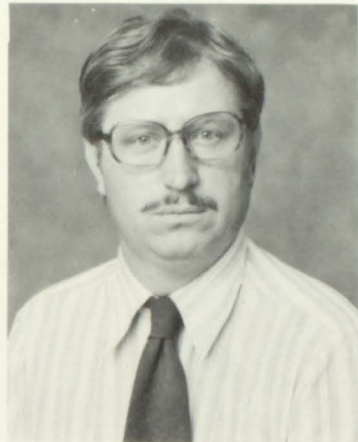

Mr. Paul Scheufler





Mrs. Lucie Austin



Mr. Percy Austin



Ms. Carol Gordy

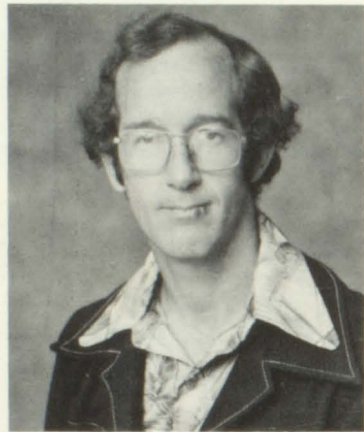

Mr. Rusty Hudson

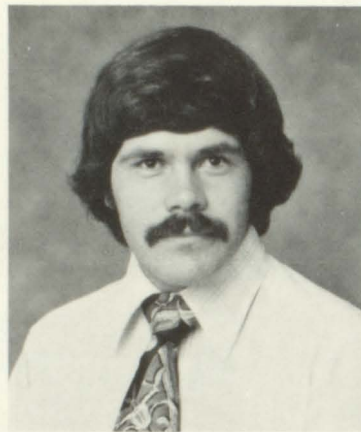

Mr. Vic Lee

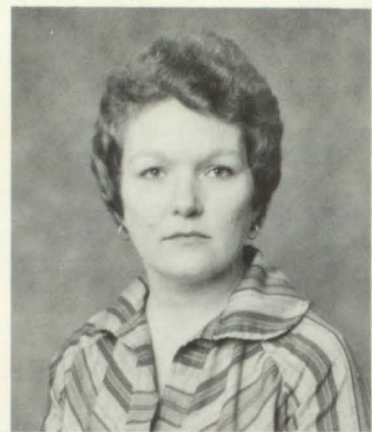

Mrs. Mariana Miller

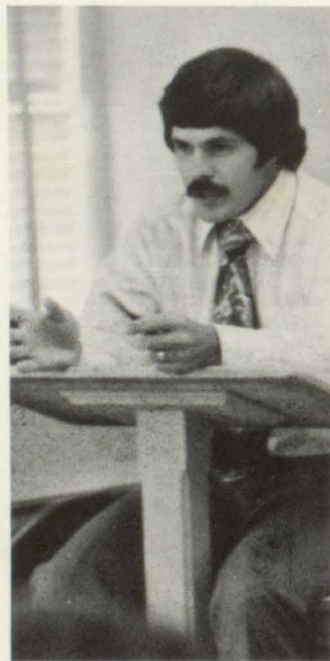

ye Explorers

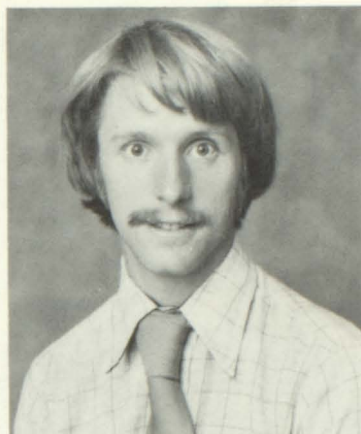
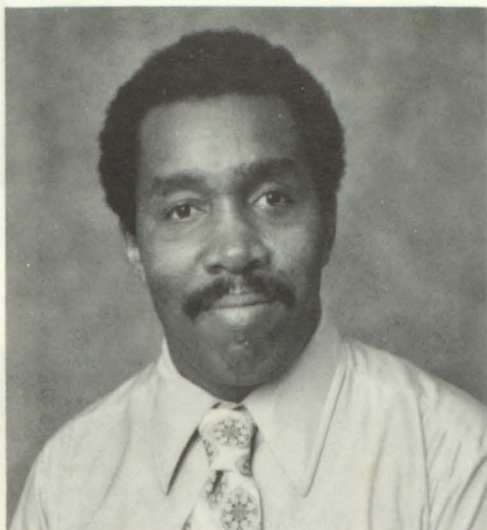

Mr. John Parker

Mr. Mark Scott

Mr. Allen Nichols





ye Alchemists



Mrs. Jean Barber



Mrs. Annette Coggins





Mrs. Pat Cunningham

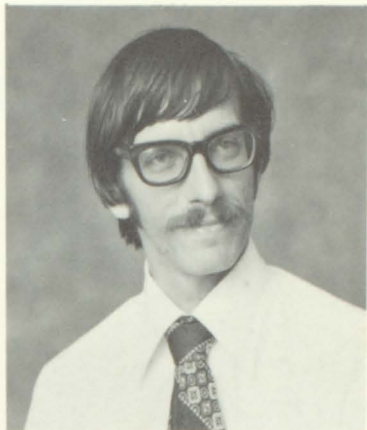

Mr. Alan Gravitt



Ms. Wynelle Kent



Ms. Margaret Roberts

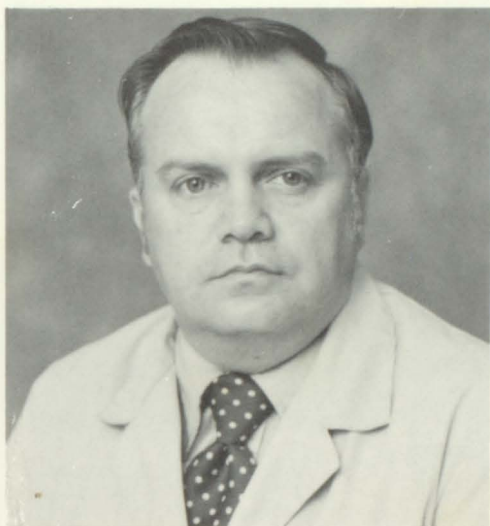

Mr. Earl Eidson

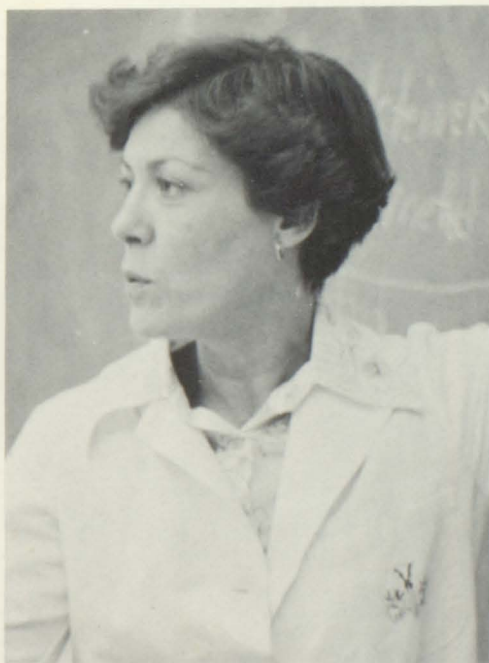



Mrs. Elizabeth Ackerman



Mr. John Adams



Mrs. Shirley Bristow



Mrs. Jane Willingham

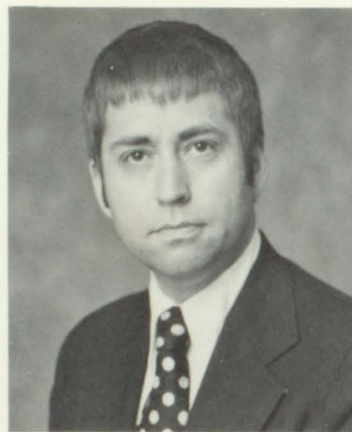

Mr. John Pendley

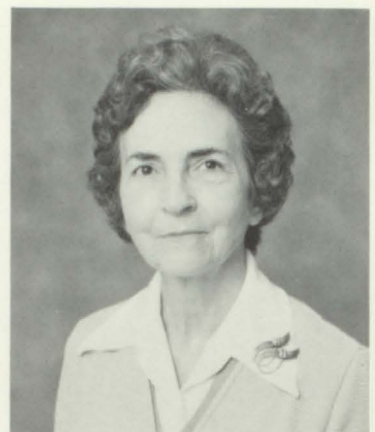

Mrs. Mary Scott

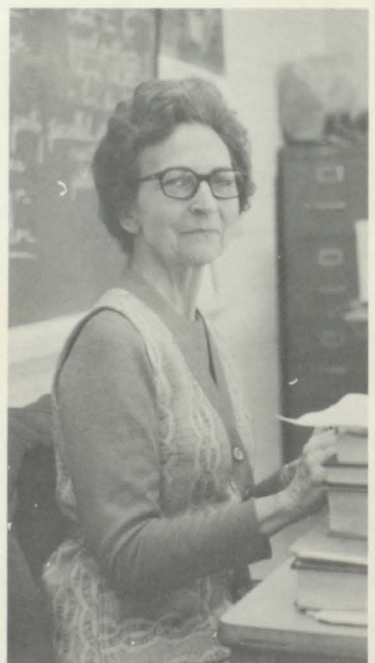
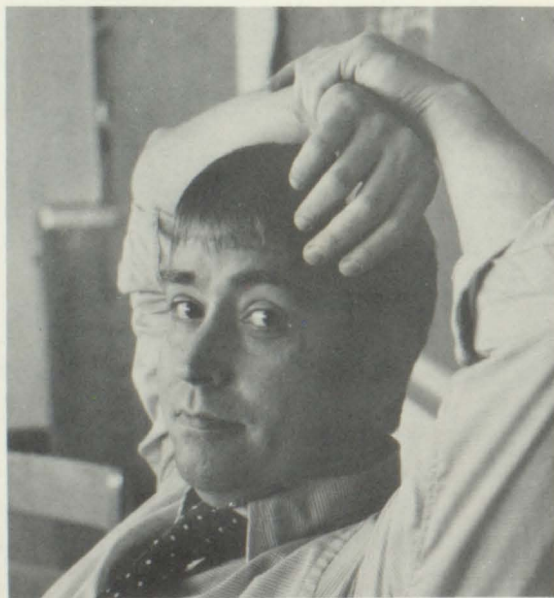

ye Scholars



Mrs. Florice Stapleton



Mrs. Michael Tisdale



Mrs. Barbara Williams

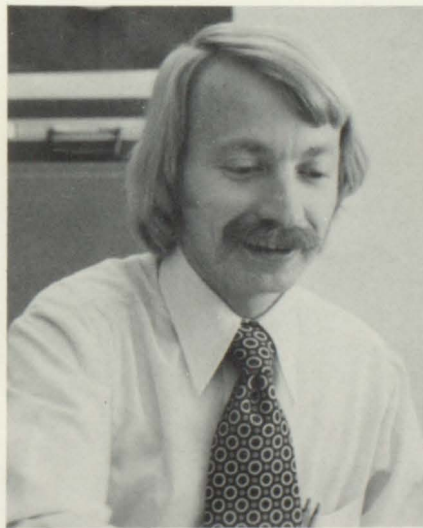



Mrs. Ora Adams



Ms. Linda Kidney



Mrs. Annie Strong

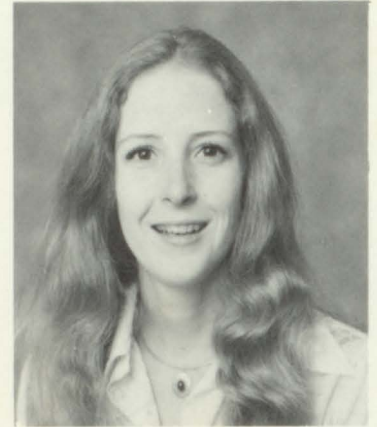

Ms. Bea Yancey

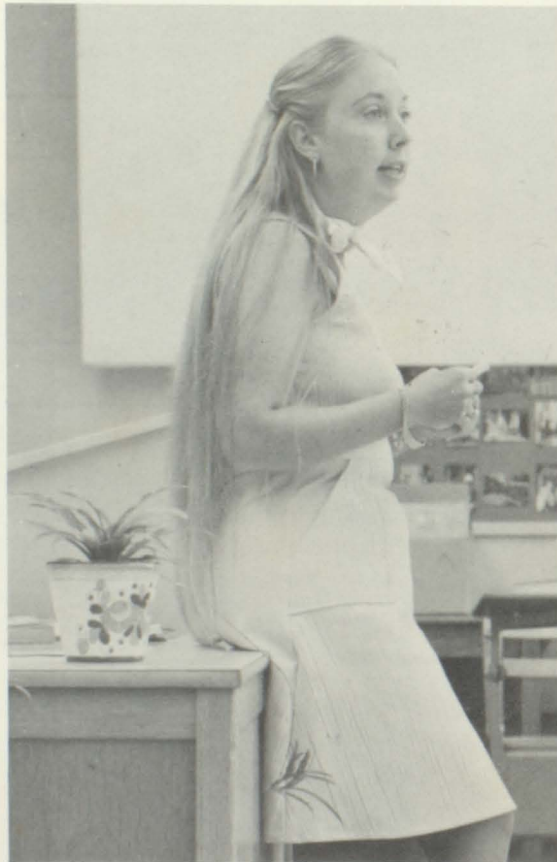

ye Officials

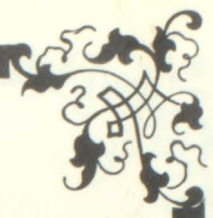

Mrs. JoAnn Chapman

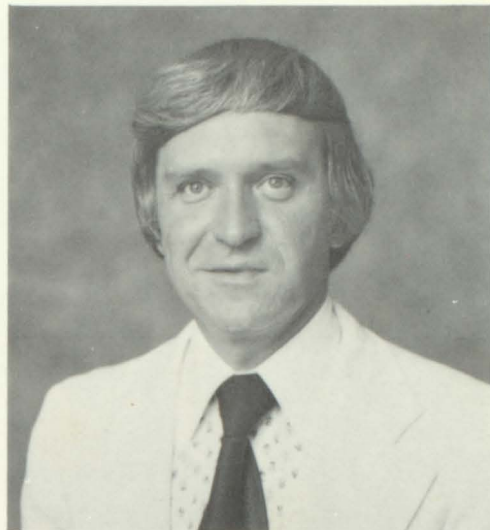

Mr. Jacob Carlton



Mrs. Delores Mitchell



Mrs. Myra Harris





ye Defenders

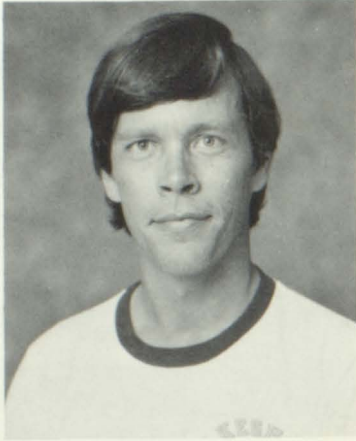

Mr. Rick Farr



Mrs. Rita Nicholson

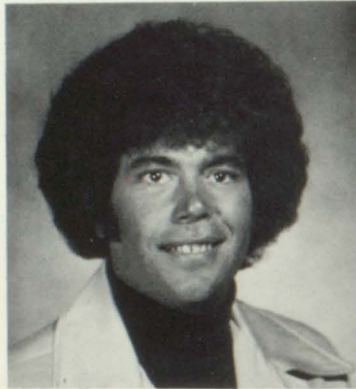

Mr. Ronnie Harbin



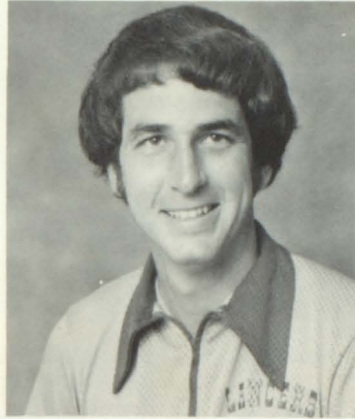

Mr. Mike Hendry



Ms. Harriett Rohrbaugh

ye Coachmen

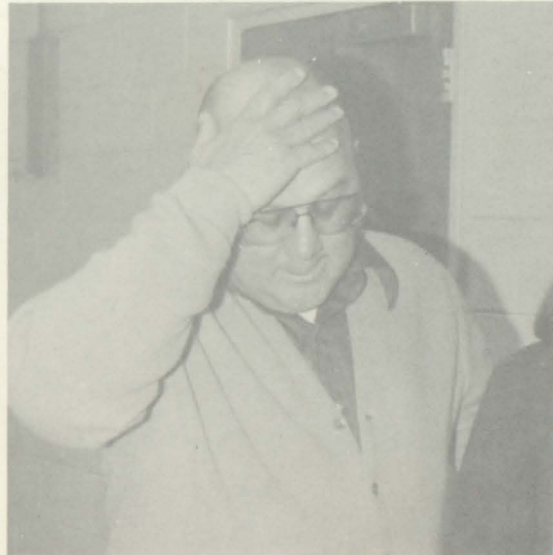

Mr. Reese Hefner



ye Maidens

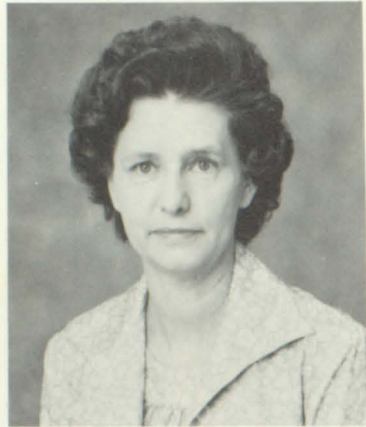

Mrs. Dorothy Brown



Mrs. Nancy Jones



Mrs. Dessie Robinson



ye Craftsmen



Mr. James Henderson

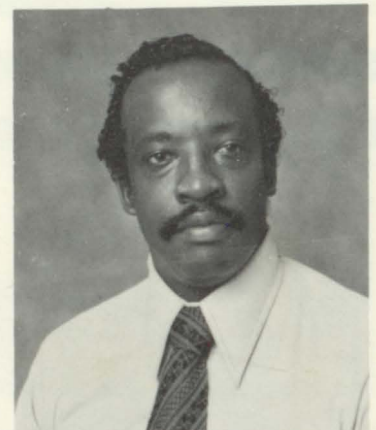

Mr. Willie Wilkerson



ye Artists

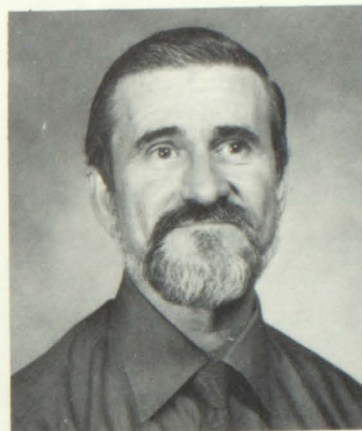
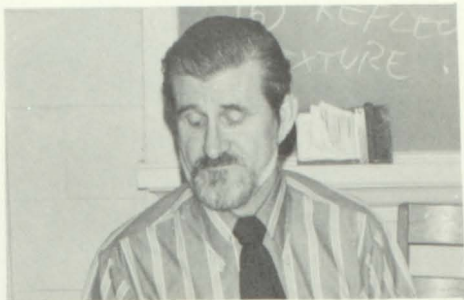

Mr. Charles Collins

ye Minstrels



Mrs. Lori Guinn

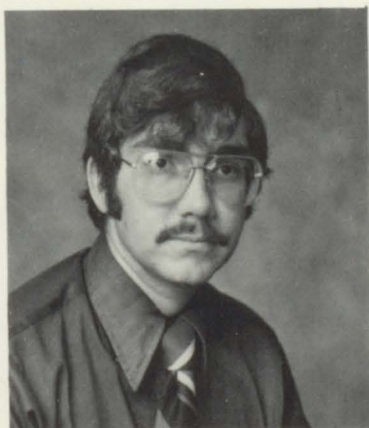

Mr. Michael Gerace

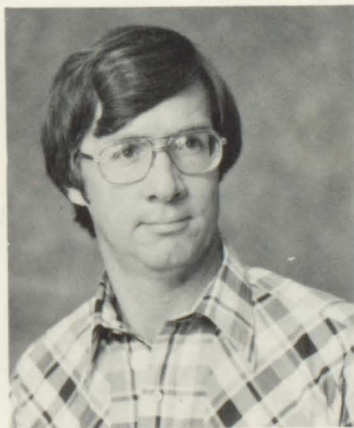

Mr. Ken Williams





EALM

RDERS OF THE



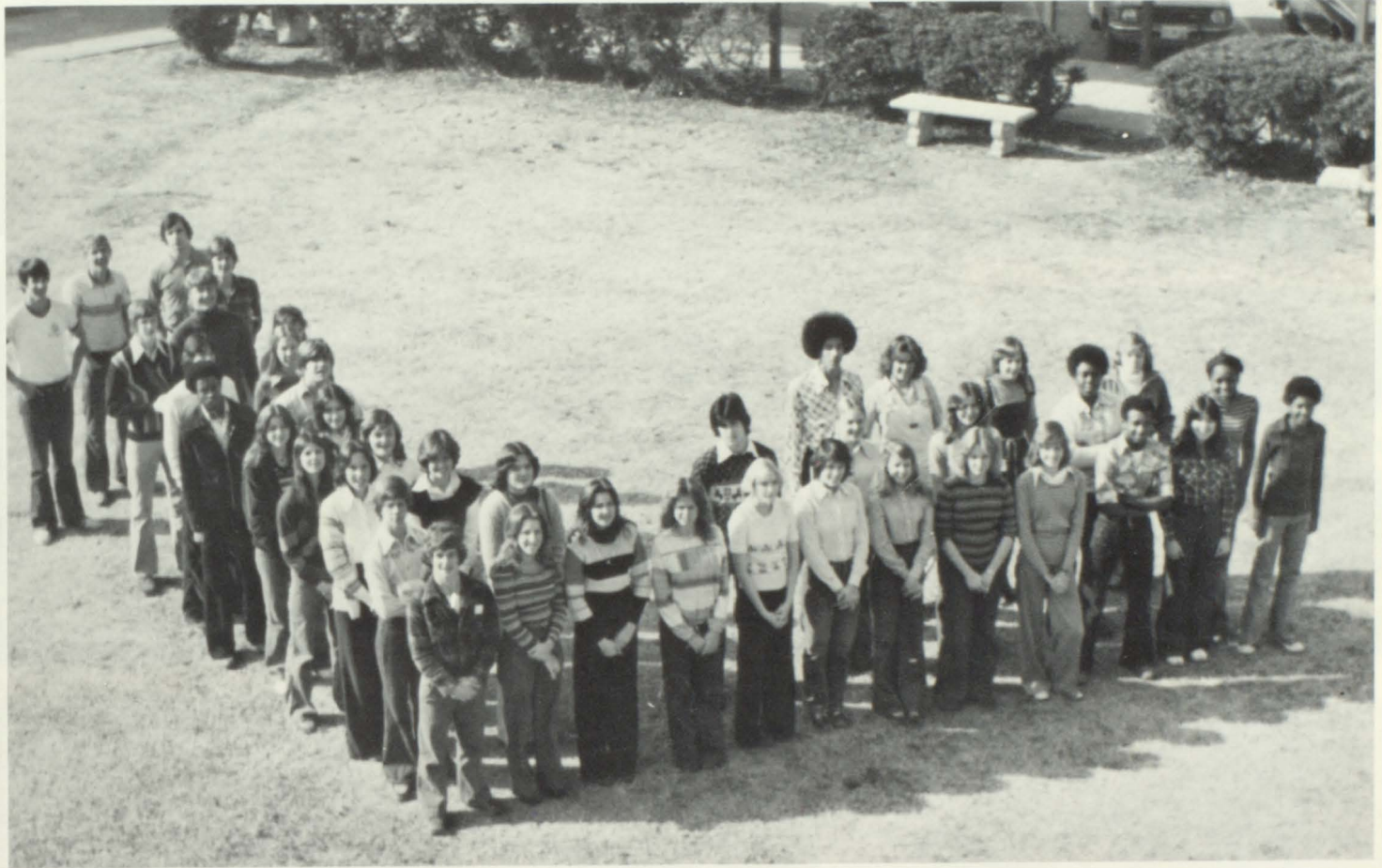

PRESIDENT —
Charles Phillips
VICE-PRESIDENT —
Dessa Miller
SECRETARY —
Holly Dunkelberg
TREASURER —
Shirley Brady

Kay Abbey
Brenda Brown
Kim Chandler
Bonnie Clower
Donna Clower
Dana Collens
Wanda Dorsey

Debbie Ferguson
Wendy Guglietta
Dan Harper
Reginald Harp
Sandra Haubrich
Kathy Hawk
Vicky Hayes
Phil Herrington
Lee Huston
Greg Hutcheson
David Israel
Jo Lindlief
Karen Lindsey
William Little
Mike McBrayer
Robin McGarvey

Patti McGinley
Sharon McLinskey
Laura Monroe
Lesia Pyron
Jackie Rauch
Chip Reese
Jay Reeves
Dana Robertson
Alan Rogers
Kim Rounseville
Susan Scott
Sharon Sheffield
Susan Sims
Greg Smith
Lee Timmons
Kim Thompson

Carey Wilson
Vickie Wilkins
SPONSOR —
Mrs. Cole

CANCER COUNCIL



PRESIDENT-
Dessa Miller

David Bryan
Wendy Blankenship
Sherry Casey
Carol Chancey
Kim Chandler
Tommy Clarke
Kim Clower
Kitty Cowart
Cathy Crist
Richard Dukes
David Gentry
Dan Harper
John Harper
Scott Larson

Eric Lee
Jo Lindlief
Linda Mills
Allison Monroe
Laura Monroe
Lori Northcutt
Brett Ousley
Charles Phillips
Marsha Sampson
Steve Sibley
Susan Smith
Kim Thompson
Lisa Watson
Kim Watson
Peggy Wiley
SPONSOR -
Mrs. Barber



INTERCLUB



PRESIDENT-
Marsha Sampson
VICE-PRESIDENT-
Kay Timmons
SECRETARY-
Lane Davis
TREASURER-
Linda Mills

Carol Chancey
Cathy Crist
Lenore Guirrerri
Ellen Haight
Tammy Kaiser
Scott Larson
Jo Lindlief
Sharon McLinskey
Charles Phillips
Steve Prince
Robin Reel
Billy Sterling
Lori Wilkins
SPONSOR-
Mr. Smith



NATIONAL HONORS

PRESIDENT —
 Jo Lindlief
 VICE- PRESIDENT
 Marsha Sampson
 SECRETARY —
 Kay Timmons
 TREASURER —
 Vickie Wilkins

Marci Adams
 Jamie Anderson
 Kerri Barnard
 Dave Ballew
 David Bryan
 Lee Ann Bussey
 Carol Chancey
 Bonnie Clower
 Cathy Crist
 Julie Daniels
 Lane Davis
 David Gentry
 Lenore Guirrerri
 Leslie Guirrerri
 Chip Haight
 Ellen Haight
 Rusty Hawkins
 Brenda Head
 Kathy High
 Mike Holley
 Martha Johnson

Tammy Kaiser
 Julie Kendal
 Walter Krauth
 Larry Leake
 Beth Loudermilk
 Sharon McKlinsky
 Jayne Midura
 Linda Mills
 Laura Monroe
 Linda Morris
 Jeff Ogilvie
 Lonnie Parrot
 Cindy Patton
 Charles Phillips
 Dee Poole
 Portia Pope
 Becky Price
 Robin Reel
 Chip Reese
 Dana Robertson
 Susan Sims
 Billy Sterling
 Pam Underwood
 Rafael Villaneuva
 Peggy Wilky
 Lori Wilkins
 SPONSOR —
 Mr. Scott

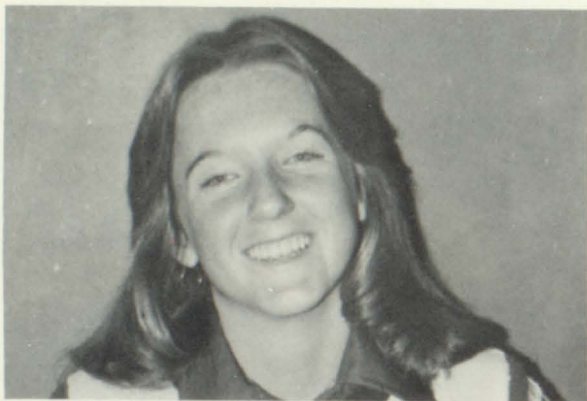

SR. BETA



PRESIDENT —
 Kim Chandler
 VICE-PRESIDENT —
 Mary DePoy
 SECRETARY —
 Julie Abrahamson
 TREASURER —
 Jerolyn Alexander

Nancy Argue
 Tim Astin
 Sherelta Baitey
 Teresa Basiley
 Sharon Baity
 Tracy Blair
 Wendy Blankenship
 Michelle Bledsoe
 Kelly Bolick
 Gwen Bowen
 Brenda Brown
 Frances Brown
 Nanette Brown
 Dana Bryan
 Melvin Buford
 Susan Casey
 Teresa Chaknis

Dana Collins
 Anne Cook
 Sherry Crews
 Kay Crowe
 Sean Culmer
 Charles Davis
 Creflo Dollar
 Pat Dziejouski
 Darnell Ezell
 Eric Farmer
 Sherry Harrison
 Betsy Hefner
 Leah Henderson
 Lee Houston
 Donna Houtzager
 Stephen Houtzager
 Raymond Jackson
 Mondrya Jones
 Lance Jordan
 Dan Kendall
 Barbara Kilgore
 Trion King
 Jennifer Larkin
 John Lewis
 Val Marshbourne

Mary Miceli
 Dwight Mills
 Larry Mills
 Tracy Montgomery
 Becky Morris
 Cheryl Nelms
 Mavis Nelson
 Lori Northcutt
 Melinda Owens
 Kathy Patterson
 Robert Pelletier
 Janice Pickartz
 Amy Potts
 Roger Race
 Johnathan Reed
 Jay Reeves
 Severen Ritter
 Angela Robertson
 Jennifer Robertson
 Stephen Ross
 Rosalina Rosser
 Cheryl Sanderson
 Gregory Scarrell
 Bobby Scott
 Steven Sibley
 Susan Slayden



Chuck Smith
 Debbie Smith
 David Stewart
 Mark Thorton
 Cindy Thompson
 Eve Thompson
 Tammy Thompson
 Lee Timmons
 Martha Tuttle
 SPONSOR —
 Mrs. Ackerman

JR. BETA

PRESIDENT-
Kim Thompson
VICE-PRESIDENT-
Beth Loudermilk
Kevin Peyton
SECRETARY-
Kay Abbey
TREASURER-
Mimi Buchanan

Marci Adams
Jamie Anderson
Susan Anderson
Wendy Blankenship
Shirley Brady
Susan Boyd
Susan Casey
Teresa Chaknis
Donna Clower
Julie Crawford
Holly Dunkelburg
Lenore Guirrieri
Ellen Haight
Sharon McLinskey
Dessa Miller
Melinda Owen
Dee Poole
Portia Pope
Marsha Sampson
Kay Timmons
Patti Trocciola
Melinda Umphenour
Pam Underwood
Carey Wilson
Dee Wynn
SPONSORS
Mrs. Williams
Mrs. Guy



ANCHOR CLUB



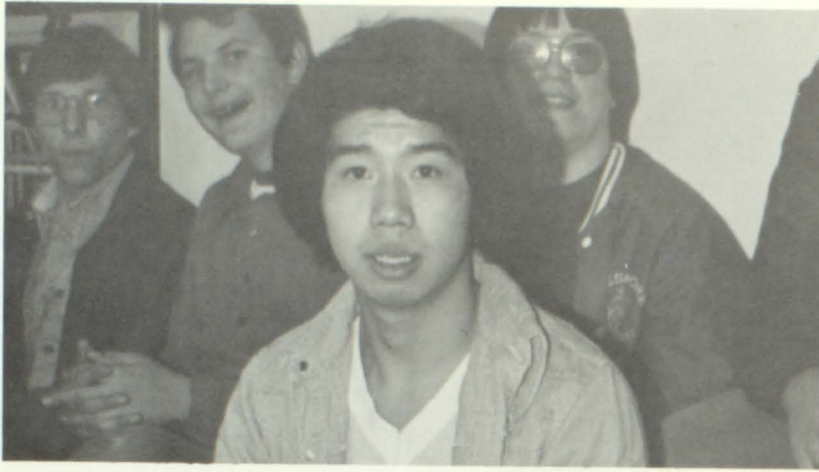

- | | |
|------------------|-------------------|
| PRESIDENT — | Mike Brown |
| Tommy Clarke | David Bryan |
| VICE-PRESIDENT — | Jimmy Crumbley |
| Phil Herrington | Lane Davis |
| SECRETARY — | Jerry Greene |
| Sandy Gorse | Chip Haight |
| TREASURER — | John Harper |
| Mervin Shreve | Rusty Hawkins |
| | Greg Hutcheson |
| | Mel Hyde |
| | Scott Jordan |
| | Walter Krauth |
| | Scott Larson |
| | Phillip Liu |
| | Scott McKinney |
| | Ricky Metcalf |
| | Joel Mills |
| | David Patterson |
| | Charles Phillips |
| | Chip Reese |
| | Alan Rogers |
| | Mark St. John |
| | Truett Scales |
| | Mark Sheffield |
| | Todd Storrie |
| | Rafael Villaneuva |
| | John Young |
| | SPONSOR — |
| | Mr. Carlton |



JR. COUNCIL

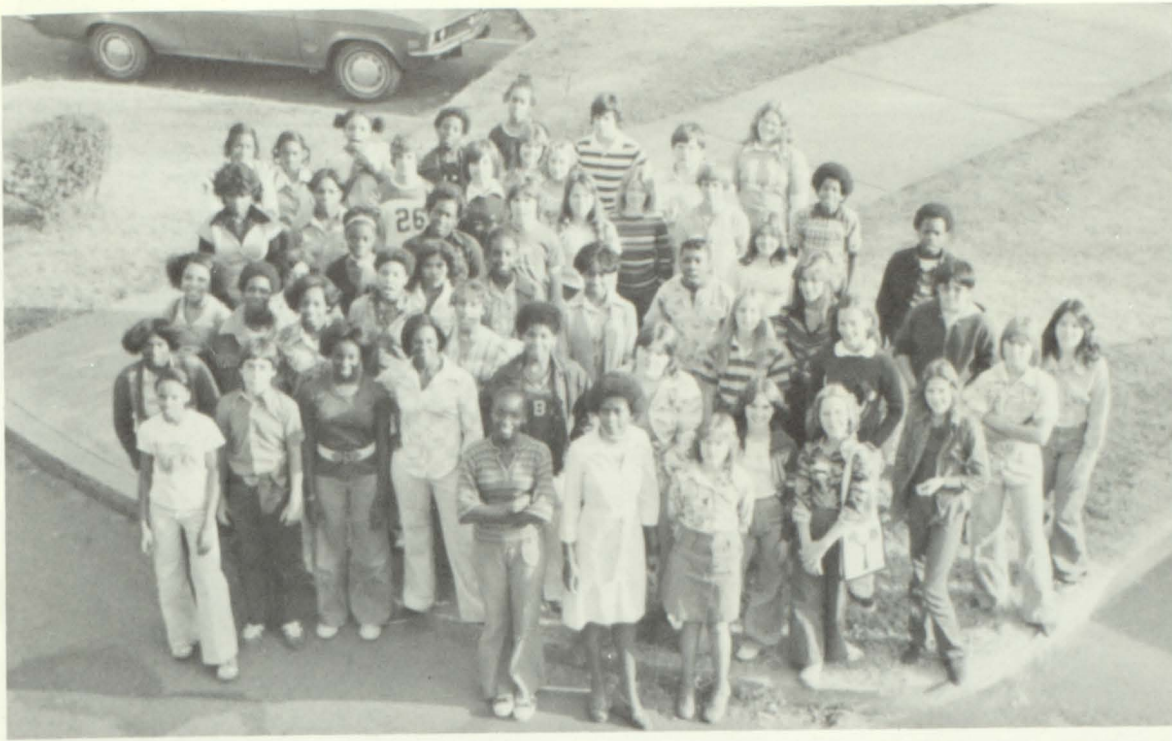

PRESIDENT —
 Mike McBryer
 VICE- PRESIDENT —
 SuEllen Huiet
 SECRETARY —
 Teresa Crawford
 HISTORIAN —
 Sonya Dollar
 TREASURER —
 Karen Waller
 SPONSORS —
 Mrs. Mitchell
 Mrs. Coggins



S.J.A.

PRESIDENT —
 Carol Chancey
 VICE- PRESIDENT —
 Cindy Ritter
 SECRETARY-TREASURER —
 Renee Lindsay

Susan Boyd
 Ron Carter
 Tammy Kaiser
 Roy Simons
 Melinda Umphenour
 Jacquelyn Walters
 Peggy Wiley
 SPONSOR —
 Miss Gordy
 ADVISOR —
 Mr. Austin



CLOSE-UP

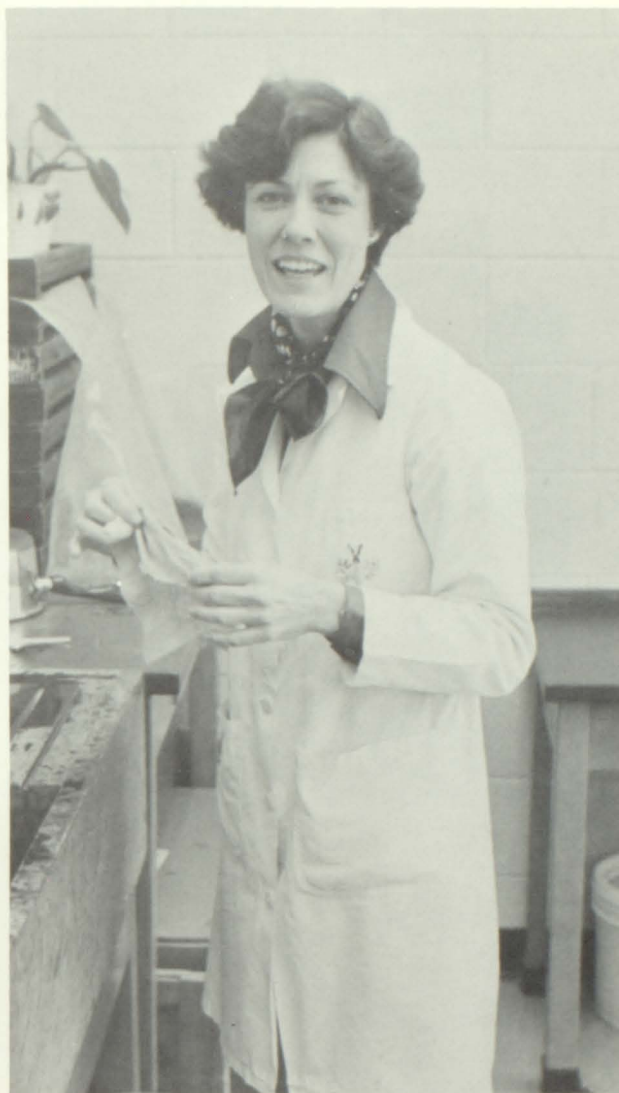

| | |
|-------------------|-------------------|
| PRESIDENT — | Debbie Ferguson |
| Steve Sibley | David Gentry |
| VICE- PRESIDENT — | Donna Lewis |
| Valerie Harmon | Jo Lindlief |
| SECRETARY — | Renee Lindsay |
| Portia Pope | Jayne Midura |
| TREASURER — | Linda Mills |
| Kim Thompson | Laura Monroe |
| | Laurie Potts |
| | Alan Rogers |
| Kay Abbey | Marsha Sampson |
| Susan Anderson | Linda Shaddix |
| Shirley Brady | James Sibley |
| Mike Brown | Tommy Stone |
| David Bryan | Kay Timmons |
| Cindy Carver | Rafael Villanueva |
| Bonnie Clower | Vilma Villanueva |
| Cathy Cole | Jacquelyn Walters |
| Cheryl Cowart | Pam Whitlock |
| Julie Crawford | SPONSOR — |
| Debbie Epperson | Mrs. Cunningham |
| Kenneth Epperson | |

A.M.C.C.

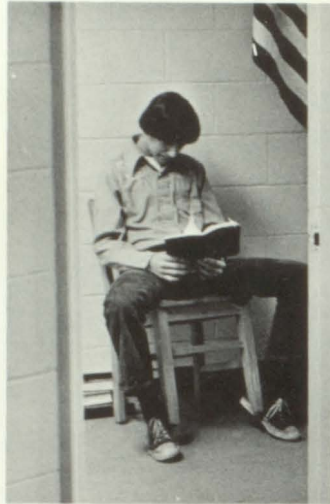

PRESIDENT —
 Brett Ousley
 VICE-PRESIDENT —
 Scott Wilson
 TREASURER —
 Kellye Richardson

Dana Bryan
 David Bryan
 Ronald Carter
 Wilson Daniel
 Fred Dawson
 Brad Hoffman
 Tammy Hoffman
 Cedric Ingram
 Matt Kulish
 Michael Lynch
 John Peavy
 Jeff Ross
 Roy Simons
 Tommy Stone
 Melinda Umphenour
 Lee Wheeler
 SPONSOR —
 Mr. Nichols



PHOTO

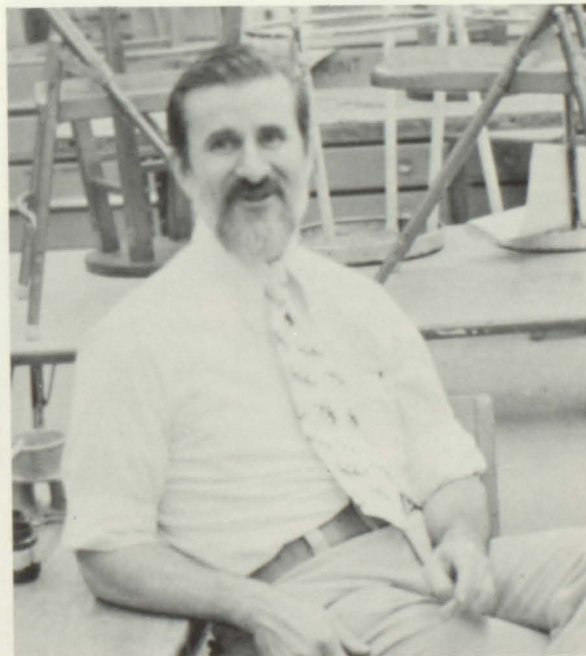

PRESIDENT —
 David Bryan
 VICE-PRESIDENT —
 Cheryl Norton
 TREASURER AND
 SECRETARY —
 Dana Bryan

Russ Gibson
 Kim Gokce
 Jerry Nelson
 Brett Ousley
 Manuel Richardson
 Omar Richardson
 Mike Strickland
 Scott Wilson
 SPONSOR —
 Mr. Collins

CHESS

PRESIDENT —
 Kitty Cowart
 VICE-PRESIDENT —
 Jamie Anderson
 SECRETARY —
 Jennifer Robertson
 TREASURER —
 Julie Moore
 HISTORIAN —
 Pat Sutton
 PARLIAMENTARIAN
 Laura Dollar

David Birdsong
 Tony Dorsey
 Debbie Epperson
 Joni Evans
 Cindy Haffner
 Sandra Hill
 Beatrice Ingram
 Darlene Johnson
 Scott Jordan
 Chris Langford
 Kelley Mayfield
 Annette McCrary
 Janet Price
 Judy Price
 Satina Pyron
 Lori Rauch
 Rosalina Rosser
 Patrice Shaw
 Cheryl Tatum
 Mary Thomson
 Lisa Varner
 Teresa Webb
 Vickie Wilkins
 SPONSORS —
 Mrs. Chapman
 Mrs. Harris

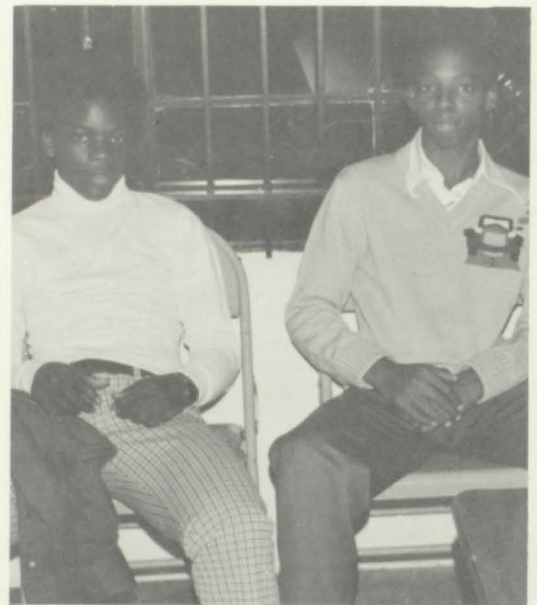

S.B.C.A.



PRESIDENT —
 Kim Watson
 VICE-PRESIDENT —
 Sharmaine Ingram
 SECRETARY —
 Gail Guglietta
 TREASURER —
 Susan Sims

Anita Bigelow
 Sharon Brown
 Teresa Crawford
 Sharee Crist
 Pilar DeFrest
 Debbie Groninger
 Travina Hamm
 Carrie Harness
 Ceila McHelen
 Derry McHelen
 Betsy McNeely
 Yvette Murray
 Bonita Rainwater
 Jackie Rapp
 Jackie Sims
 Sherriline Sims
 Lisa Swinehart
 Melinda Umphenour
 Pam Whitlock
 Gina Williams
 Litorchia Wilson
 Meliza Woodward
 Marilyn Word
 SPONSOR —
 Mrs. Jones



S.S.A.

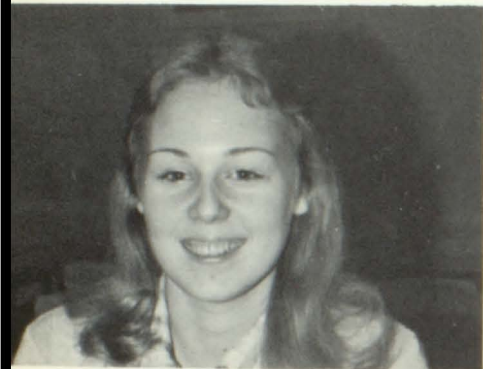

PRESIDENT —
 David Gentry
 VICE- PRESIDENT —
 Dee Wynn
 SECRETARY — Mary
 Shelley Wynn
 TREASURER —
 Jean Withers

 Cheryl Arms
 Terry Basiley
 Beverly Brannon
 Andrea Briscoe
 Brenda Brown
 Brad Burel
 Terisa Chaknis
 Kim Chandler
 Dana Collins
 Teresa Crawford
 Sherry Crews

Cathy Crist
 Kay Crowe
 Karen Culmer
 Sean Culmer
 Claire DePoy
 Chris Dixon
 Terri Duke
 Stacy Gibbons
 Sheryl Gray
 Greg Harris
 Tracy Hefner
 Brad Hoffman
 Katie Hornsby
 Dave Hunt
 Lee Huston
 Beth Jackson
 Chris Jessup
 Keith Johnson
 Cara Lovins

Maurice McDavid
 Mary Miceli
 Becky Morris
 Sherri Murdock
 Melinda Owen
 Jenny Peyton
 Janice Pickartz
 Michael Piper
 Lisa Rawlins
 Phillip Read
 Jon Reed
 Chip Reese
 Jay Reeves
 Dana Rogers
 Cheryl Sanderson
 Sharon Sheffield
 Dianne Shlapak
 Steve Shreve
 Steve Sibley
 Jerry Skinner

Susan Slayden
 Bruce Stephens
 Patti Summers
 Jacqueline Thakore
 Todd Towns
 Martha Tuttle
 John Walker
 Margaret Walker
 Donnie Wallace
 Karen Waller
 Kenneth Ward
 Pam Whitlock
 Scott Wilson
 Cathy Withers
 Betsy Workman
 Debra Yosue
 John Young
 SPONSOR —
 Ms. Yancey



FRENCH



PRESIDENT —
Lori Northcutt
VICE- PRESIDENT —
Marlene Berneburg
SECRETARY —
Debbie Barrett
TREASURER —
Debbie Groninger

Mark Aldredge
Nancy Argue
Chris Beaty
Cheryl Blanchard
Wendy Blankenship
Becky Bowen
Gwen Bowen
Susan Boyd

Angela Brown
Mark Brown
Angie Carmolingo
Charnell Chandler
Luanne Cook
Cheryl Cowart
Dottie Drinks
Donna Edmondson
Jennifer Elliott
Meloni Gibson
Carlos Giles
Kim Gordy
Traci Green
Fred Hall
Rory Hall
Kelly Hamilton
Betsy Heefner

Tammy Hoffman
Mike Holley
David Israel
Craig Johnson
Andrea Johnson
Lisa Land
Val Marshbourne
Jeanne McGinley
Betsy McNeely
Shirley Mehaffey
Tracy Montgomery
Matt Mullis
Tommy Norred
Wendy Northcutt
Susan Penrose
Charles Phillips
Portia Pope

Kim Rounseville
Nancy Satterthwaite
Dee Schwartzman
Bobby Scott
Susan Sims
Steve Slade
Chuck Smith
Greg Stewart
Tammy Thompson
Ann Todd
Melinda Umphenour
Carie Walker
Debi Young
SPONSORS —
Ms. Kidney
Mrs. Strong



SPANISH



PRESIDENT —
Eric Lee
SECRETARY —
Carol Chancey

Susan Boyd
Mike Columbo
Kitty Cowart
Pilar DeFreest
Kathi Hawk
Betsy Heefner
Tammy Kaiser
Dee Moore
Dee Poole
Cindy Ritter
Melinda Umphenour
Pam Whitlock
Heidi Wright
Peggy Wiley
SPONSOR —
Mrs. Bristow

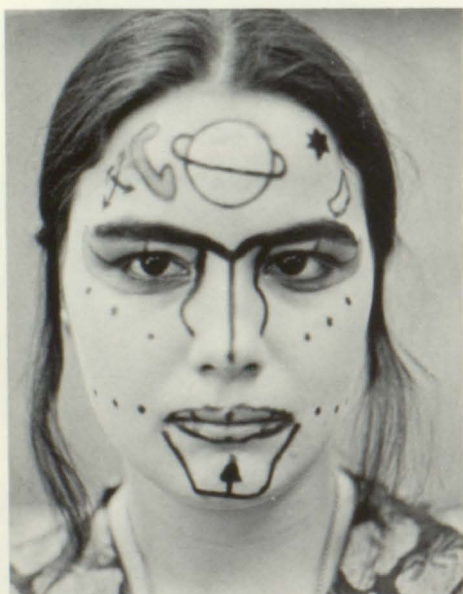

DRAMA



EDITORS —
 Sherry Casey and Linda Mills
 BUSINESS MANAGER —
 Mimi Buchanan
 ASSISTANT MANAGER —
 Kitty Cowart
 CLASSES EDITOR —
 Linda Morris
 FACULTY EDITOR —
 Marsha Sampson
 ORGANIZATIONS EDITOR —
 Patti Trocciola
 CO-EDITOR —
 Lenore Guirrerri
 PHOTO EDITOR AND SENIOR
 EDITOR —
 Susan Anderson
 SPORTS EDITORS —
 Sandra Haubrich and Kim Thompson
 ADVISOR —
 Miss Linda Kidney



ACCOLADE

CLASSES —
 Shirley Brady
 Cindy Carver
 Beth Loudermilk
 Donna Tidwell
 FACULTY —
 Marci Adams
 Leslie Guirrerri
 ORGANIZATIONS —
 David Gentry
 Cheryl Norton
 Kay Timmons
 PHOTOGRAPHERS —
 Larry Leake
 Brett Ousley
 Billy Sterling
 SPORTS —
 LeeAnn Bussey
 John Harper
 David Patterson



ALCOHADE





EDITOR —
 Cathy Crist
 Co-Editors —
 Dessa Miller and Tina
 Steele
 EDITORIAL EDITOR
 Charles Phillips
 FEATURE EDITOR
 Merri Stearns
 FEATURE STAFF —
 Holly Dunkleberg and
 Kathy Timms
 HUMOR EDITOR —
 Mike Brown
 HUMOR STAFF —
 Carla Carlson and
 Leslie Groth
 NEWS EDITOR —
 Sharon Clay
 NEWS STAFF —
 Tommy Clarke and
 Donna Long
 ADVISOR —
 Mr. Adams



SCROLL

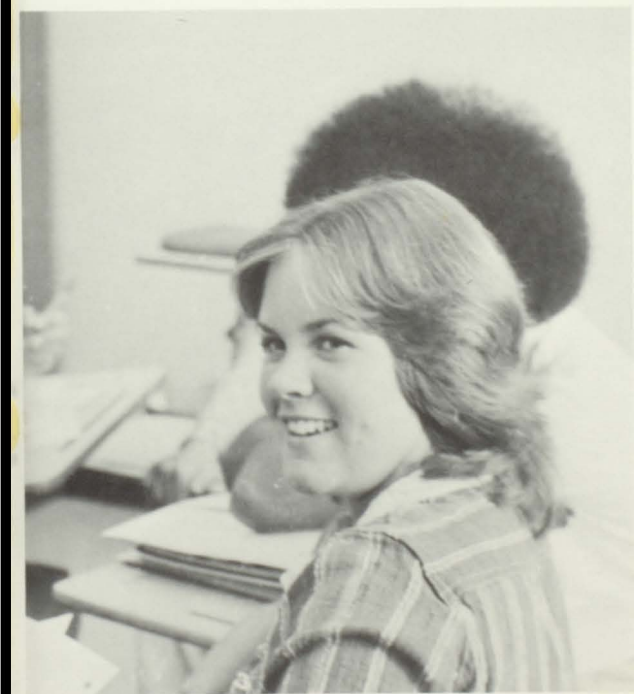
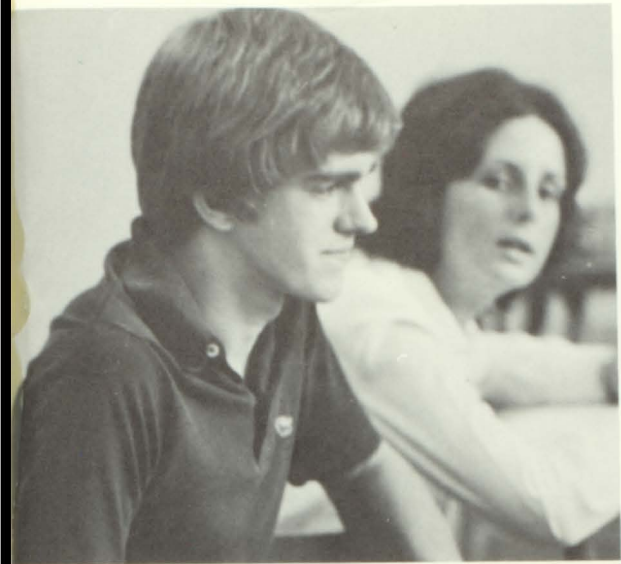

Eighth Grade Chorus

SOPRANOS

Velicia Canaday
Virgie Glenn
Katie Hornsby
Maricia Hunter
Jeanne McGinley
Jule Saboor
Ginny Turner

2nd SOPRANOS

Lee Chance
Carolyn Coleman
Mary Dorough
Lisa Massey
Gwen St. John
Jennifer Walker
Debbie Young

ALTOS

Vincent Balark
Terry Crawford
Ken Epperson
Chris Hutcheson
Bob Ridikas
Crystal Robinson
Todd Towns
Shynitha Townsend

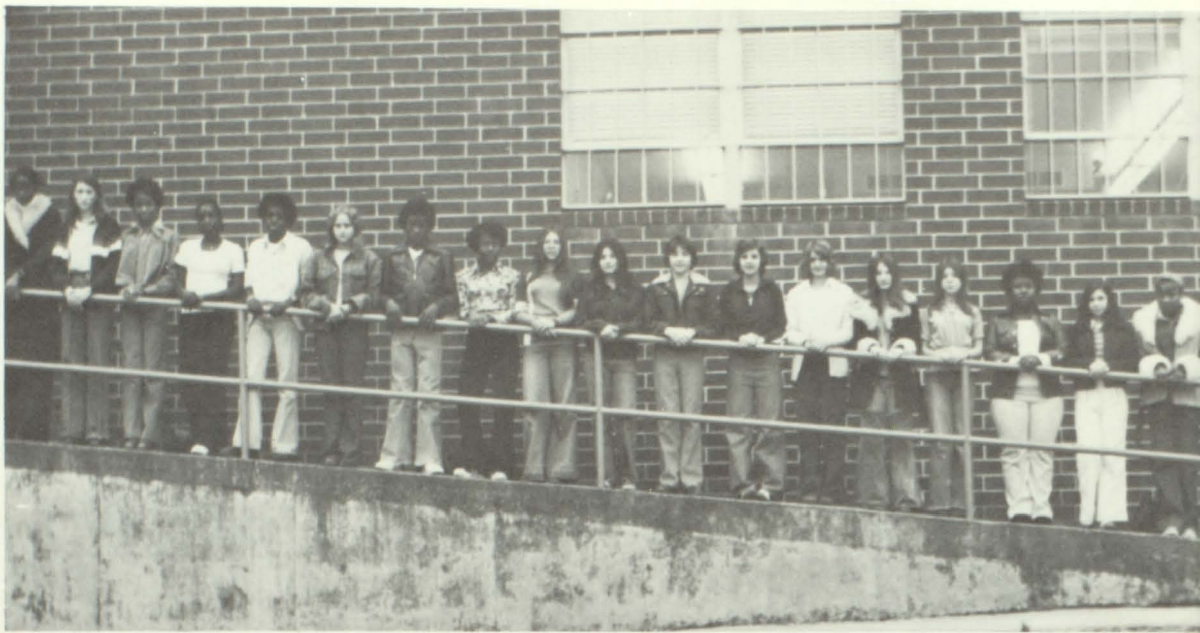

Mixed Chorus

SOPRANOS

Debbie Atkins
Jualalita Dubose
Leigh Norris
Angela Stephens

ALTOS

Kathy Moore
Teresa Smith
Lisa Watkins
Rose West

TENORS

Dan Harper
Richard Long
Dwight Mills

BASS

Mike Brown
Mike Colombo
Bob Pelletier



CHORUS

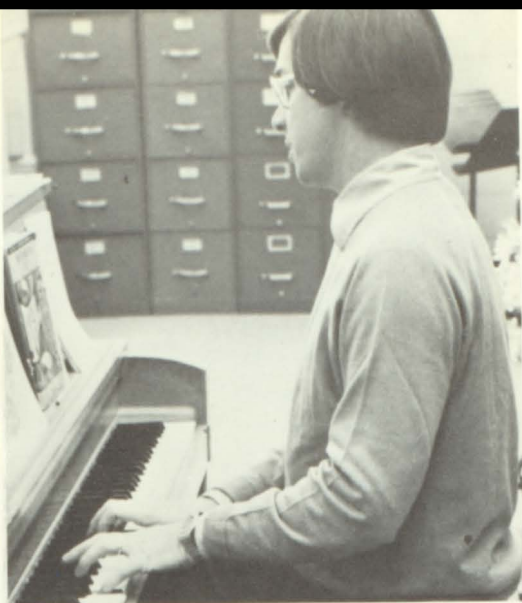

Girls Chorus

1st SOPRANOS

Mimi Buchanan
Kay Carver
Debbie Groninger
Iris Hawkins
Val Hughes

Paige Wiggins

2nd SOPRANOS

Sherry Casey
Lenore Guirriero
Sherry Harrison
Tammy Hoffman
Becky Price

ALTOS

Debbie Ferguson
Jayne Midura
Linda Mills
Darlene Osburn
Diane Schreer
Marilyn Taylor
Peggy Wiley

ACCOMPANIST

Martha Tuttle

DIRECTOR

Mr. Ken Williams





FLUTES —

- Becky Price
- Linda Mills — Picc.
- Rosa Bernal
- Peggy Wiley
- Ann Cook
- Ann Timmons
- Tracy Hefner
- Trion King

OBOE —

- Melanie Roberts

CLARINET —

- Larry Leake
- Jayne Midura
- Jacqueline Walters
- Renee Lindsay
- Susie Scott
- Dana Bryan
- Valerie Davenport
- Ann O'Hearn
- Sheryl Gray

ALTO CLARINET —

- Kelly Bolic

BASS CLARINET —

- Lee Timmons

ALTO SAXOPHONE —

- Jerry Skinner
- Martha Johnson

TENOR SAXOPHONE —

- Ronald Carter

BARITONE

SAXOPHONE —

- Jeff Rogers

FRENCH HORN —

- David Gentry
- Jeff Ogilvie
- Sandra Hill

TRUMPET —

- Severin Ritter
- Lee Wheeler
- Scott Larson
- Eric Teribury
- Eric Farmer
- Alan Johnson
- Brenda Brown

TROMBONE —

- Brad Burel
- John Leavens

BARITONE —

- Steve Sibley
- Tracy Montgomery

TUBA —

- Jay Reeves

PERCUSSION —

- Chip Haight — Mallet Perc.
- Chip Reese — Tympani
- Russell Prince — Perc.
- Teri Duke — Perc.
- Mike McBrayer — Perc.



SYMPHONIC BAND

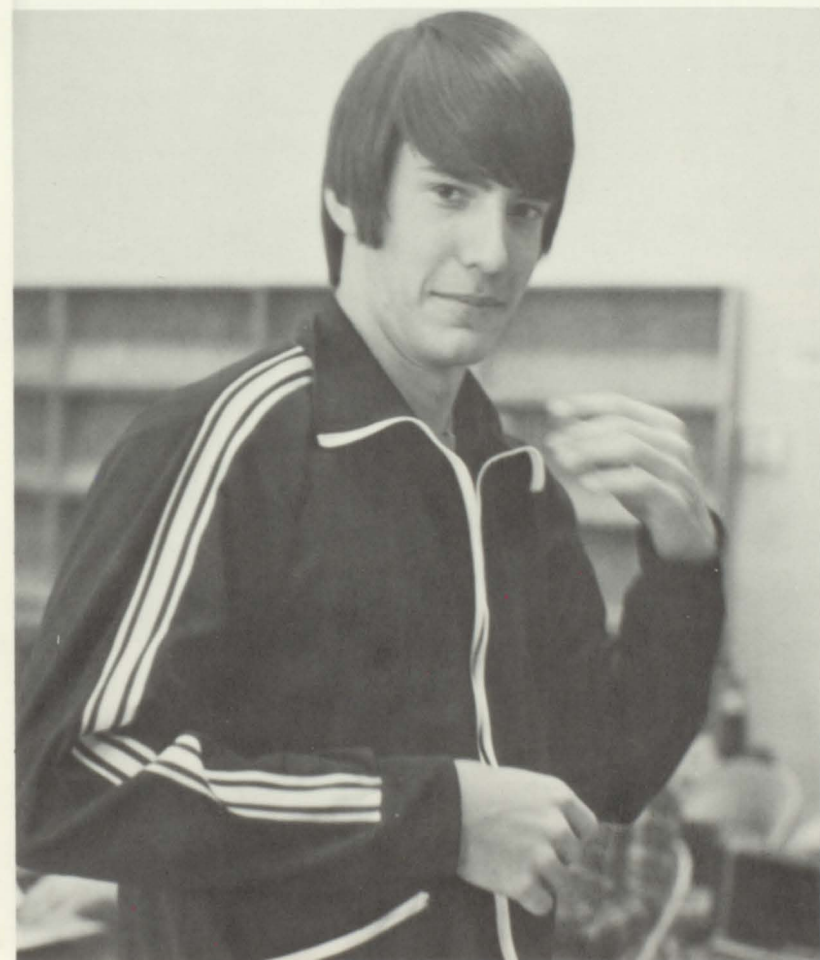

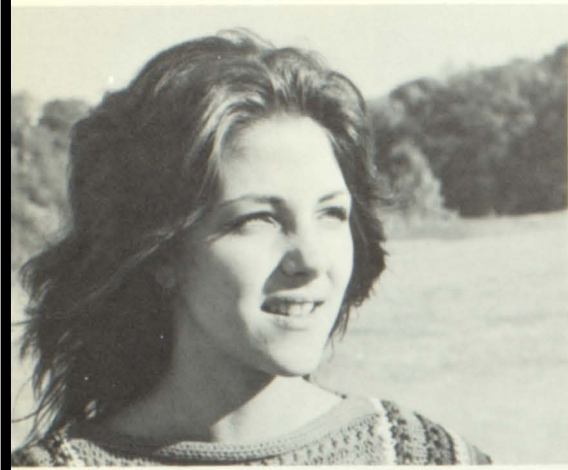

Teresa Crawford
 Terri Duke
 Kim Gordy
 Louis Henderson
 Larry Leake
 Sherri Murdock
 Jerry Nelson
 Chip Reese
 Linda Shaddox
 Gery Tucker
 Pam Underwood
 Scott Williams
 DIRECTOR —
 Mrs. Guinn



ORCHESTRA

BOOSTER CLUB

BOOSTER CLUB
PRESIDENT —
 Mr. Mel Hyde
VICE-PRESIDENT —
 Mr. Ed Trocciola
SECRETARY —
 Mrs. Corine Chandler
TREASURER —
 Mr. Fred Smith

P.T.A. PRESIDENT —
 Mrs. L. M. O'Hearn
1st VICE-PRESIDENT —
 Mrs. James P. Reeves
2nd VICE-PRESIDENT —
 Mrs. Katherine Creager
RECORDING SECRETARY
 Mrs. R.D. Thompson
CORRESPONDING
SECRETARY —
 Mrs. Donald K. Huiet
TREASURER —
 Mrs. Henry St. John

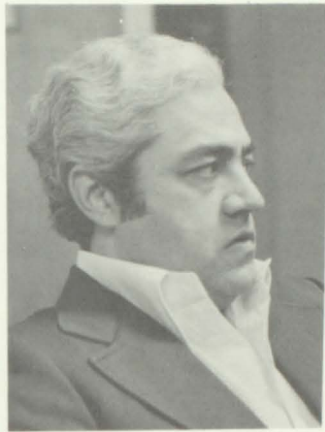

P.T.A.

ADIES



ORDS AND



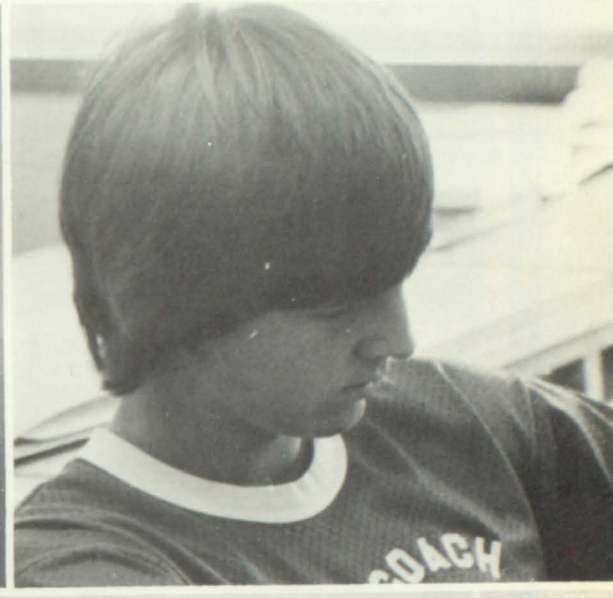
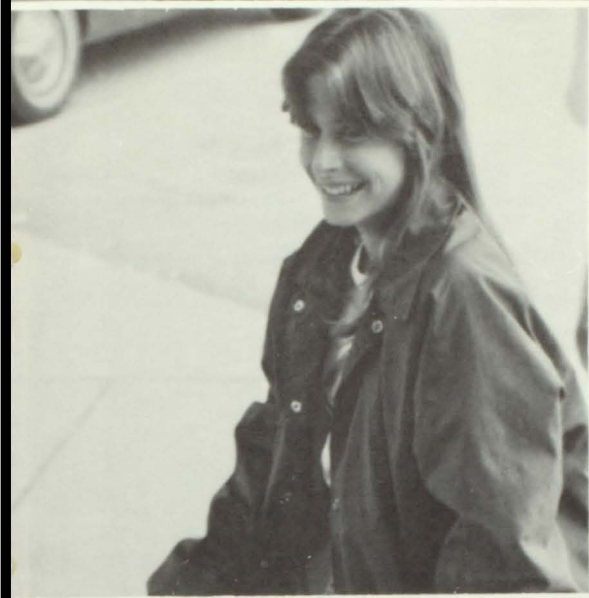

CHART FESTERS



Dan Harper, President
 Kim Clower, Treasurer
 Sonya Dollar, Secretary
 Nancy Hiers, Vice-President

Agee, Keith
 Amos, Marlenia
 Amos, Maurice
 Anglin, Randy
 Anglin, Rusty
 Arms, Cheryl
 Arnold, Dwayne
 Arnold, Esperanza



Ashley, Mike
 Avery, Steven
 Balark, Vincent
 Ballard, Rex
 Barrow, John
 Beaty, Chris
 Bell, Debra
 Berry, Tony



sub freshmen



Billingsley, Marla
Blanchard, Cheryl
Bly, Brian
Brannon, Beverly
Brown, Angela
Brown, Mike
Brunton, Donald
Burks, Kevin

Cabe, Connie
Canady, Valecia
Carmolingo, Angela
Carrington, Moultrie
Chance, Lee
Chandler, Charnell
Chandler, Donald
Chandler, Kelly

Chapman, Greg
Cherry, Valerie
Clemons, Michael
Clower, Kim
Cofer, Rosemary
Coleman, Carolyn
Coleman, Ernest
Colombo, Steve

Cook, Luanne
Couthen, Terri
Craig, Lisa
Crawford, Teresa
Crist, Sharee
Curtis, Jeff
Dawson, Bernard
Davis, Kelley

DeFreest, Pilar
Dixon, Chris
Dollar, Sonya
Dorough, Allen
Dorough, Mary Jane
Durant, Jon
Edmondson, Donna
Elliot, Mario

Ellis, Wayne
Epperson, Kenneth
Freeman, Kerry
Glees, Keith
Gokce, Kim
Gordy, Kim
Gray, Sheryl
Gray, Tony

Green, Traci
Griffin, Donna
Groninger, Robert
Guglietta, Paul
Haas, Keila
Hackett, Steven
Hall, LaMark
Hall, Ricky

Hamilton, Kelly
Hamm, Travina
Harmen, Larry
Harp, Reg
Harper, Dan
Harris, Sharolyn
Hawkins, Paula
Heard, Willie

subfreshmen

Henderson, Louis
 Hickling, Stephanie
 Hickson, Evelyn
 Hickson, Jacqueline
 Hiers, Nancy
 Hill, Cyrus
 Hornsby, Katie
 Huff, Dave



Hughes, Nedra
 Huiet, Su Ellen
 Hunt, India
 Hunter, Mauricia
 Hutcherson, Chris
 Ingram, Cedric
 Ingram, Kim
 Ivester, Troy



Jackson, Vanessa
 Jinks, Tonya
 Johnson, Steve
 Johnson, Venus
 Jones, Jay
 Jordan, Tony
 Kelley, David
 Kulish, Matt



Lamb, Robbie
 Lawrence, Doug
 Leavens, John
 Lewis, Renee
 Little, William
 Livingston, Lynn
 Lovin, Cara
 Mabry, Terry



Mack, Valecia
 Mallard, Tina
 Massey, Lisa
 Mauldin, Raymond
 McBrayer, Mike
 McClarin, John
 McDavid, Maurice
 McGarvey, Robin





McGinley, Jeanne
 McHellen, Celia
 McMichael, Arlene
 McNeely, Besty
 Melear, Nathan
 Miles, Denise
 Mitchell, Jay
 Mitchell, Sharn

Moore, Dean
 Moore, Jerry
 Moore, Thad
 Moyer, David
 Mullis, Bruce
 Murdock, Sherry
 Nelson, Jerry
 Nelson, Miranda

Nolan, Jeff
 Oliver, Jerome
 Oliver, Tyrone
 Parent, Laura
 Parks, Vista
 Patrick, Tom
 Patterson, Alan
 Pellitier, Brian

Penrose, Susan
 Piper, Michael
 Pitt, Renee
 Porter, Carla
 Porter, Hubert
 Potts, Bill
 Pyles, Mildred
 Pyron, Lesia

Rainey, Ginger
 Read, Phillip
 Renfro, Antonio
 Richardson, Manuel
 Richardson, Omar
 Ridikas, Robbie
 Roberson, Sandra
 Robinson, Crystal

sub freshmen

Rogers, Dana
Rosser, Karen
Samples, Kathy
Scarborough, Jenny
Schug, Steve
Schwartzman, Dee
Scott, Jeff
Shreve, Steve



Sibley, James
Smith, Gregg
Smith, Wayne
Spikes, Tempest
Stanley, Tony
Stephens, Bruce
St. John, Gwen
Stone, Tim



Strickland, David
Strickland, Zachery
Strube, Steve
Swinehart, Lisa
Taylor, Darlene
Terrell, Gary
Thompson, April
Timmons, Ann



Tomilinson, Tarlice
Towns, Todd
Townsend, Shynita
Trocciola, Steve
Turner, Ginny
Tutman, Ronnie
Tyrone, Tommy
Walker, Carie



Walker, Jennifer
Wallace, Lane
Waller, Karen
Ward, Kenny
Ward, Penny
Ward, Wanda
Washburn, Scott
West, Teresa

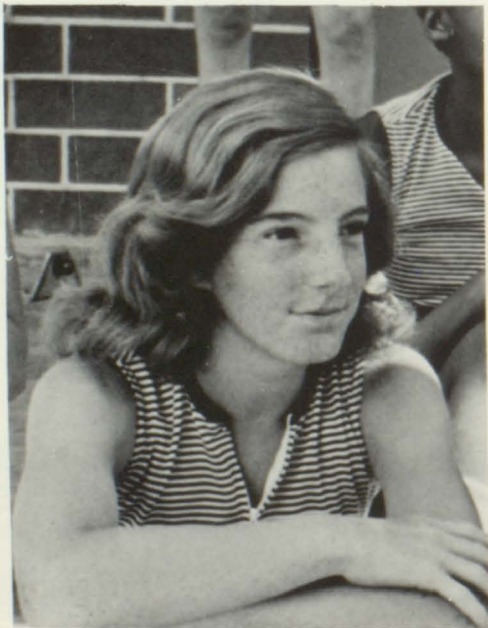

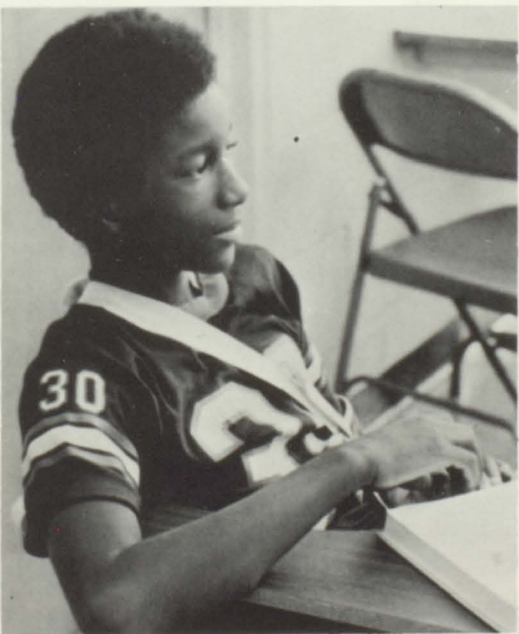
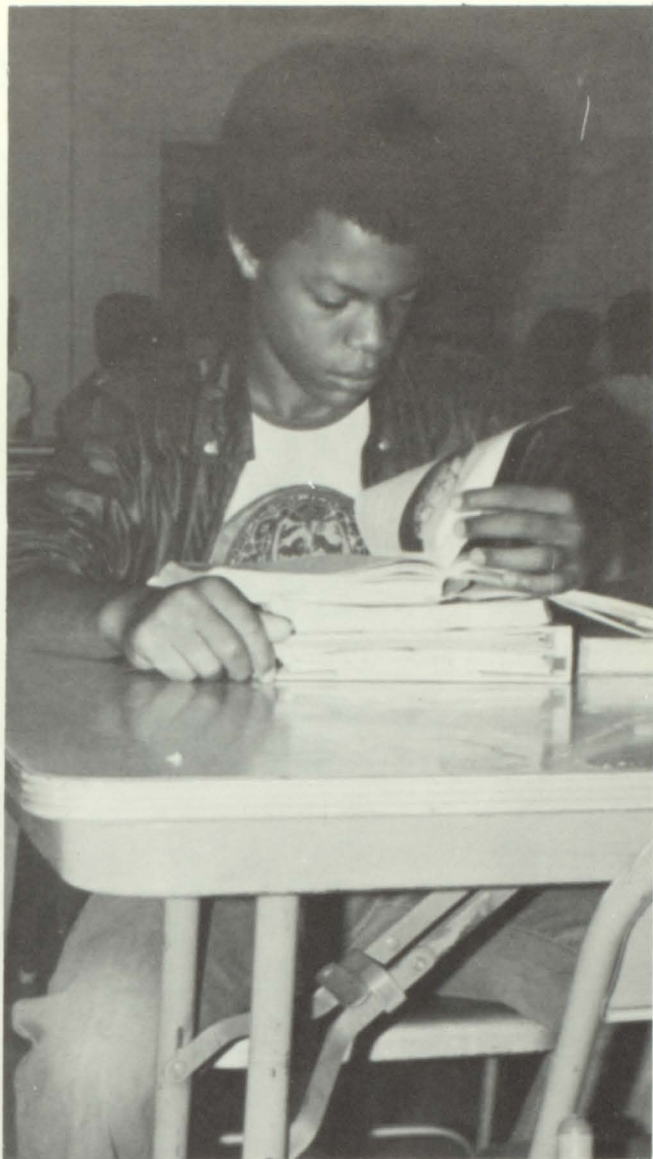

Wheeler, Vicky
White, Deirdra
White, Tony
Whitehead, Edward



Willis, Johnnie
Withers, Cathy
Wood, Patricia
Word, Carol



Wright, Lavonia
Young, Robert
Zabawa, Donald

ROVAL SUBJECTS



Donnie Smith, Vice-President
Lisa Miller, Treasurer

Richard Dukes, President
Shelley Wynn, Secretary

freshmen



Adams, Donna
 Alexander, Vernon
 Anderson, Keith
 Atkins, Debbie
 Bailey, Beth
 Baitey, Sharon
 Baitey, Sheretta
 Barber, Karen

Barrett, Debbie
 Baisley, Terry
 Bates, Robin
 Bennette, Selena
 Benson, Paul
 Berneburg, Marlene
 Berry, Durand
 Best, Frances

Blair, Tracy
 Bluhm, Kevin
 Bouknight, Alpha
 Bowen, Becky
 Bowen, Gwen
 Bradford, Ricardo
 Bray, Van
 Bridges, Vanessa

Briscoe, Saundra
 Brown, Beth
 Brown, Brenda
 Brown, Mike
 Brown, Sharon
 Bryan, Dana
 Bryant, Shari
 Buford, Melvin

Bullington, Steve
 Butler, Debbie
 Butler, William
 Cabe, Tracy
 Calhoun, Chris
 Carmolingo, Mike
 Carter, Bill
 Carter, Terry

Carter, Willie
 Chandler, Jeff
 Chandler, Shari
 Cochran, Ronald
 Cole, Jan
 Coleman, Mark
 Collins, Dana
 Cook, Anne

Cooper, Gletra
 Cowart, Cheryl
 Craven, Barbie
 Crawford, Cindy
 Crews, Sherry
 Crowe, Kaye
 Crowson, Billy
 Culmer, Se

Culpepper, Valerie
 Darling, Billy
 Davenport, Valerie
 Davis, Lisa
 Dempsey, Alfred
 Disharoon, Kathy
 Dollar, Creflo
 Dorsey, Tammy

freshmen

Dorsey, Wanda
 Duke, Terri
 Dukes, Richard
 Duren, Anthony
 Elliott, Jennifer
 Ellis, Felix
 Fullard, Victor
 Favors, Pamela



Garnett, Jennifer
 Gibbons, Stacey
 Gibson, Meloni
 Gilbert, Tim
 Giles, Raymond



Griggs, Hiram
 Grissom, Henry
 Groth, Laura
 Hall, Rory
 Hampton, Sandrel



Hanford, Lori
 Hawkins, Iris
 Haynesworth, Kenneth
 Heard, Marilyn
 Hefner, Tracy



Henderson, Leah
 Hickson, Alton
 Hickson, Brenda
 High, Jean
 Hoffman, Tammy



Hollis, Jackie
 Hood, Robin
 Hornsby, Kevin
 Houtzager, Steve
 Hudson, Gilmore



Hughes, Vernita
 Hunter, Debra
 Huston, Lee
 Hutcheson, Patricia
 Hyde, Robbie



Jackson, Beth
 Jackson, Bobby
 Johnson, Darlene
 Johnson, Jeff





Jones, Carlton
 Jones, Mondrya
 Jordan, Lance
 Keaton, Nathan
 Kendall, Dan
 Kilcrease, Davilon
 Knight, Dyanna
 Lathers, Angela



Land, Lisa
 Langford, Scott
 Larson, Jeff
 L'Hoste, Scott
 Long, Tim
 Lynch, Mike
 Mack, Reginald
 Mann, Charles



Martin, Tony
 Mayfield, Tara
 McBrayer, Greg
 McCary, Annette
 Mehaffey, Shirley



Meredith, Scott
 Miceli, Mary
 Milner, Arthur
 Miller, Lisa
 Miller, Matt



Mills, Larry
 Mills, Lynn
 Middlebrook, Warren
 Minor, Danny
 Mitchell, Deloise



Montgomery, Tracy
 Moore, Alfreda
 Moore, Derrick
 Moore, Tonya
 Morris, Becky



Moss, Chakiris
 Myers, Cody
 Myers, Tina
 Nall, Donald
 Northcutt, Lori



Owens, Jeff
 Parent, John
 Pelletier, Robert
 Peyton, Jenny
 Pickartz, Janice



Ponder, Sherlanda
 Pruitt, Bobby
 Rainey, Grant
 Rainey, Mike

freshmen

Rapp, Jacqueline
 Rauch, Jackie
 Reagan, Karen
 Read, Bryan
 Reed, Jon
 Richmond, Craig
 Robertson, Paul
 Rogers, Don



Rosser, Rosalina
 Rounseville, Beth
 Rounseville, Kim



Satterthwaite, Nancy
 Sanderson, Cheryl
 Scarratt, Mark



Schroeder, Ken
 Shaddix, Linda
 Sheffield, Sharron



Shepherd, Jennifer
 Sibley, Steve
 Sims, Jackie



Sims, Sherri
 Simons, Troy
 Simpson, Michael



Slayden, Susan
 Smith, Adrian
 Smith, Donnie



Smith, Tonialo
 Stamps, Kerry
 Stegall, Yanda

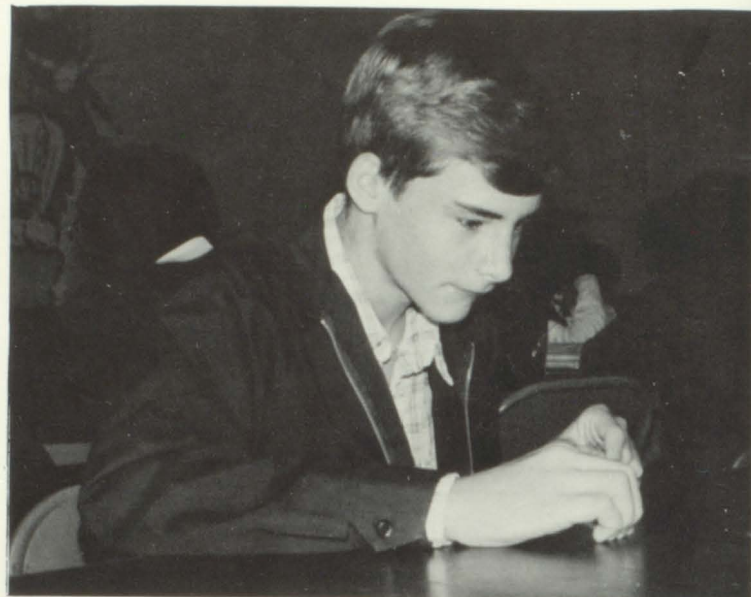



Strube, David
Summers, Patti
Sutton, Gary
Tate, Angela
Taylor, Georgette
Taylor, Marilyn
Taylor, John
Teague, Peyton

Terry, Scott
Thakore, Jaquiline
Thomas, Huey
Thompson, Darrell
Thompson, Tammy
Timmons, Lee
Timms, Debbie
Todd, Ann



Todd, Mindy
Tucker, David
Turner, Terry



Tyson, Terri
Varner, Bill
Villanueva, Carmin



Vosve, Debra
Walker, Margaret
Wallace, Donnie



Walton, John
Ward, Ernest
Washington, Bertha



Wazir, Maolud
Weems, Cheryl
Weir, Neil



Williams, Scott
Wilson, Litorchia
Woodson, Clarence



Wynn, Shelley
Zabawa, Suzanne



NORLENN



Debbie Klawetter, Secretary
Mark Brown, Vice-President
Lisa Watson, President
Jerolyn Alexander, Treasurer



Abrahamson, Julie Aldredge, Mark Alexander, Degi Alexander, Jerolyn Alexander, Kirby Argue, Nancy Asberry Sherman



Ashley, Oavid Austin, Tim Ballard, Rodney Ballard, Valarie Banks, Tim Barnard, James Barnes Cynthia



Beaty, Johnny Berry, Thomas Bigelow, Anita Blankenship, Wendy Bledsoe, Michelle Blount, Randy Bly, Mary



Bolick, Kelly Bowen, James Bowen, Jeff Bowen, John Boyd, Susan Bradish, Brad Briscoe, Andrea



Brown, Carl Brown, Mark Brown, Nanette Brunton, Bill Bryant, Jenny Buford, Allen Burel, Brad



Bush, Charles Butler, Johnny Cabe, Tommy Canty, Rufus Casey, Susan Chaknis, Teresa Chandler, Kim



Clower, Donna Collins, Dan Conyers, LaSharne Culmer, Karen Curtis, Dee Daniel, Wilson Davenport, Vanessa



Davis, Charles



Davis, Michael



Davis, Sharon Depoy, MaryClaire



Dingler, Pam



Dixon, Robert



Drinks, Dotti



Dziejowski, Pat



Ezell, Darnell



Farmer, Eric



Gilbert, Kevin



Giles, Carlos



Grissom, Barbara



Guglietta, Wendy



Hanes, Mark



Hansford, Derrick



Harness, Carrie



Harris, Greg



Harrison, Sherry



Hayes, Vicky



Head, Stacey

sophomores



Heefner, Betsy



Hollis, Debra



Houtzager, Donna



Hudson, Cathy



Hughes, Valarie



Hunt, Dave



Hurley, Brian



Hyde, Jim



Ingram, Sharmaine



Israel, David



Ivester, Mike



Jackson, Raymond



Johnson, Carl



Johnson, Craig



Johnson, Lee



Johnson, Neil



Jones, Gloria



Jordan, Mark



Jordan, Todd



Kendrick, Michelle



Key, Karen

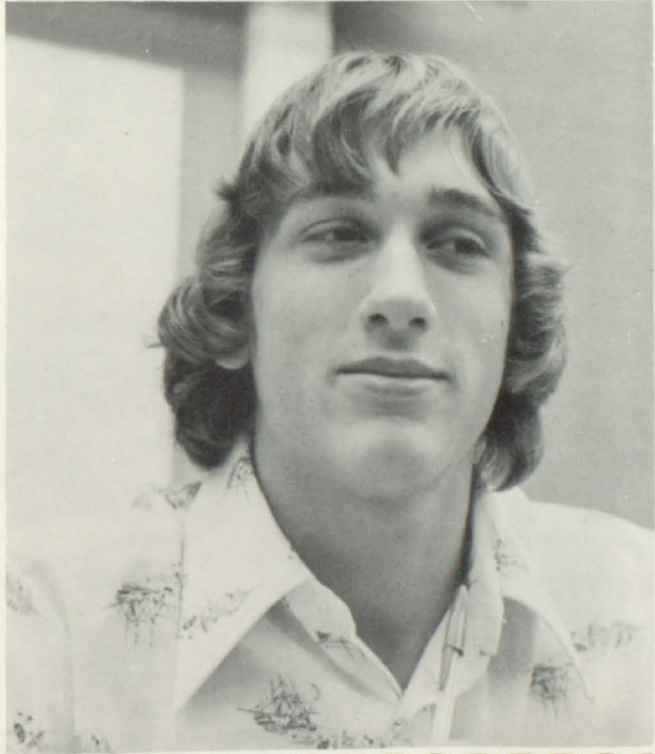
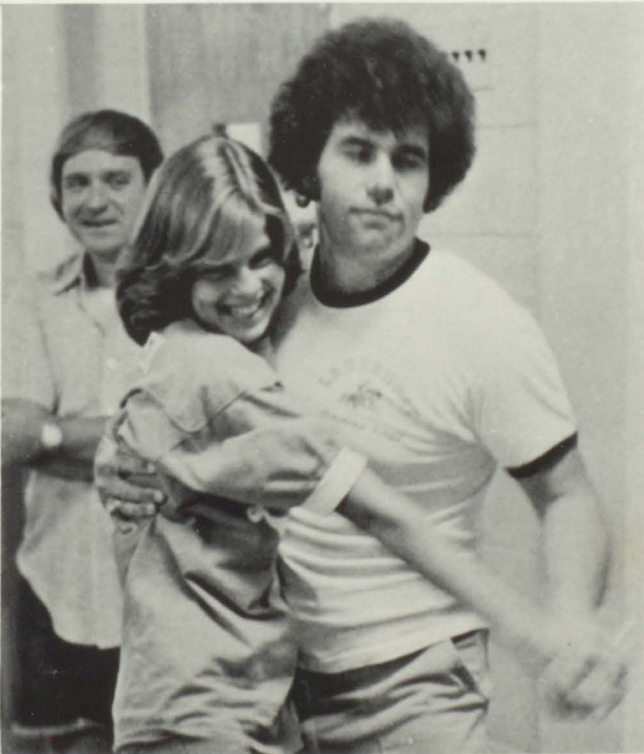

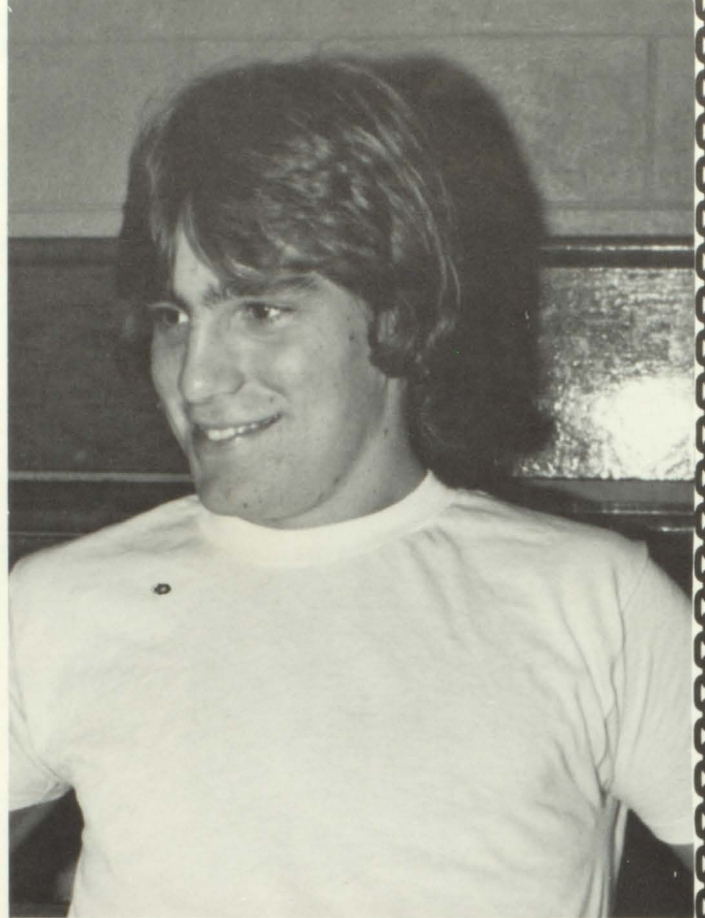

Kilgore, Barbara



King, Trion



Klawetter, Debbie



Koel, Kenny



Larkin, Jennifer



LaRue, Crystal



LaVelle, Gary



Lawrimore, Ty



Leadbetter, Jennifer



Long, Laura



Long, Richard



Love, Robin



Lowe, Shelia



Luther, Jan



Maolud, Abdullah



Marshbourne, Val



McFadden, Patricia



McHellen, Derrolynn



McIllroy, Scott



Melton, Larry



Miles, Deitra

sophomores



Miller, Terry



Mills, Dwight



Minnifield, Beverly



Mitchell, Vindy



Montgomery, Richard



Moore, Gary



Moss, Judy



Mullis, Matt



Mundy, Gayle



Nelms, Cheryl



Nelson, Mavis



Norred, Tommy



Norris, Chris



Northcutt, Richard



Northcutt, Wendy



Novotny, Jim



O'Dell Shannon



O'Hearn, Ann



Owen, Melinda



Patterson, Kathy

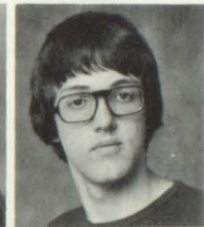

Pearce, Greg





Pettway, Mattie



Pitman, Chris



Ponder, Debra



Potts, Amy



Potts, Laurie



Race, Roger

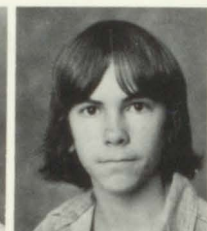

Radzieta, David



Rainwater, Bonita



Rawlins, Lisa



Reeves, Jay



Rex, Ray



Richardson, Kellye



Ritter, Severin



Roberts, Melanie



Robertson, Angie



Robertson, Jennifer



Rogers, Jeff



Ross, Steve



Scott, Bobby



Sherman, Ken



Simons, Roy



Sims, Byron



Slade, Steve



Slappy, Rhonda



Smith, Brigitte



Smith, Chuck



Smith, Susan



Stanley, George

sophomores



Steed, Joey



Stegall, Sierra



Stewart, Greg



Stone, Teresa



Storms, Sally



Strickland, Russ



Summers, Phillip



Swinchart, Steve



Teribury, Eric



Thompson, Cindy



Thompson, Eve



Thornton, Mark



Towns, Dwayne



Tucker, Susan



Tuttle, Martha



Uhlenberg, Pam



Wall, Craig



Wallace, Greg



Ward, Monica



Ward, Warren



Watson, Lisa



Watson, Mike



Wheeler, Lee



White, Robin



Whitlock, Mike



Wilson, Carey



Withers, Jean



Word, Marilyn



Workman, Betsy



Woodward, Meliza



Wooten, Bill



Wright, Mike



Zappa, Denise



KNIGHTS & DAMSELS



Allison Monroe, President
Linda Morris, Secretary
Patti Trocciola, Treasurer
Pam Underwood, Vice-President



Adams, Marci



Anderson, Jamie



Anglin, Karla



Atkinson, Wesley



Ballard, Angela



Ballew, Dave

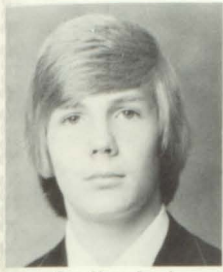

Berlin, Joel



Bernal, Ray



Bernal, Rosamía

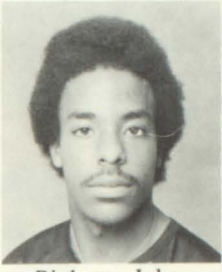

Bigham, John



Birdsong, David



Bledsoe, Scott



Bowen, Rusty



Braddock, Bruce



Bradford, Ronald



Brewer, Jimmy

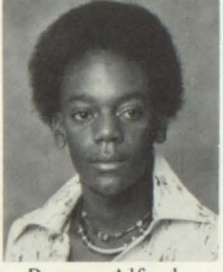

Brown, Alford



Brown, Caroline

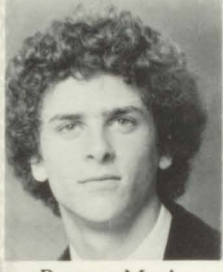

Brown, Mark



Bryan, David



Bussey, LeeAnn



Caldwell, Lori



Carlson, Carla



Carmolingo, John



Carter, Maurice



Chaknis, Paul



Chandler, Darlene



Cofer, Bennie



Cofer, Susan



Cowart, Kitty



Crawl, Dwayne



Crumbley, Jimmy



Daniels, Julie



Davenport, Donna



Dorsey, LaJun



Farmer, Ray

juniors



Ferguson, Patti



Ferguson, Valerie

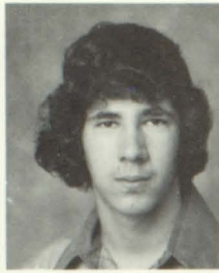

Franks, Steve



Fraiser, Lydia



Fuller, Stanley



Gallimore, Mike



Gentry, David



Gilbert, Kathy



Gokce, Don



Golden, Mary



Gray, Blake



Grayson, Olga

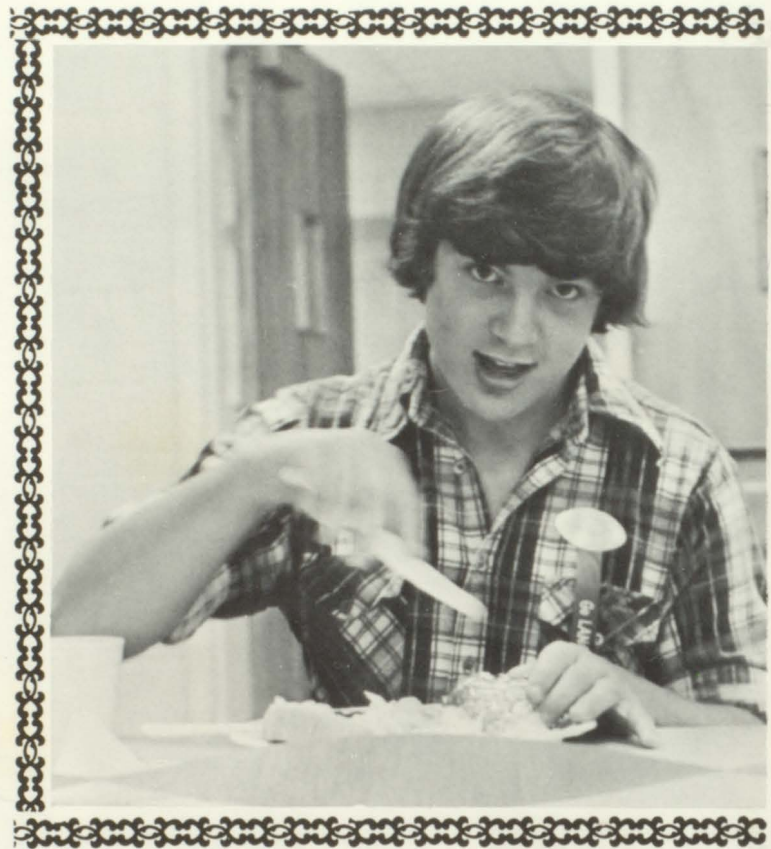

Greene, Jerry



Grissom, Joe



Groninger, Debbie



Guirrerri, Leslie



Haight, Chip



Hall, Fred



Harp, Dilitha



Hatcher, Roger



Head, Brenda



Heard, Celestine



Heard, Sylvester



Herrington, Phil



Hiers, Johnny



Hill, Sandra



Hilton, Jim



High, Kathy



Hoffman, Brad



Holley, Mike

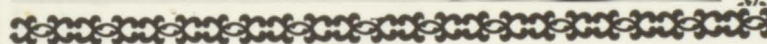
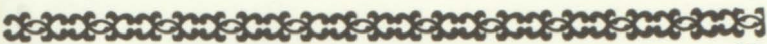

Houtzager, Mike



Hyde, Mel



Ingram, Harolyn



Ivester, Vicki



Jessup, Chris



Johnson, Allen

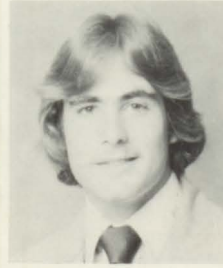

Johnson, Keith



Johnson, Martha



Jones, Tim



Jordan, Kevin



Kendall, Julie



Lawrence, Larry

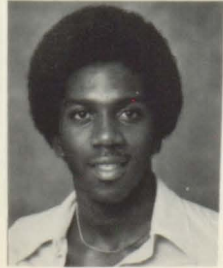

Lewis, Gerald



Lewis, Lillie



Lewis, Shirley



Lindsay, Renee



Maolud, Dhikr



Martin, Rhonda

juniors



Mayfield, Kelly



McGarvey, Lena



McGinley, Patti



McGrary, Kevin



McKinney, Scott



Mehaffey, Donna



Meredith, Clarie



Midura, Jayne



Miles, Ted



Miller, Keith



Miller, Vickey



Monroe, Allison



Moore, Donald



Moore, Julie



Moore, Kathy



Morris, Linda



Morrow, Jeff



Murphy, Brigitte



Murray, Yvette

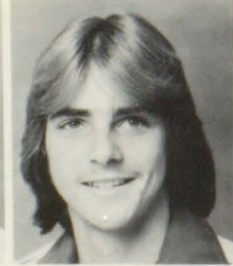

Norris, Kevin



Norton, Cheryl



Ogilive, Jeff



O'Hearn, John



Osborn, Darlene



Ousley, Brett



Overt, Danny



Parrott, Lonnie



Patterson, David



Patton, Cindy

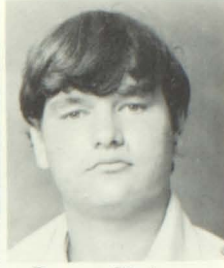

Peavy, Chris



Peavy, John



Peters, Melissa



Peyton, Kevin



Polston, Gini



Poole, Dee



Pope, Portia



Poss, Chuck



Potts, David



Price, Becky



Prince, Russell



Pyron, Satina



Rainey, Randy



Randalson, Ronnie



Rauch, Lori



Reese, Chip



Reese, Ken



Renfroe, Jackie



Risener, Terri

juniors



Robertson, Dana



Robinson, Chuck



Scales, Truett



Scott, Susie



Screven, Jack



Schroeder, Bruce



Sewell, Sally



Shaw, Patrice

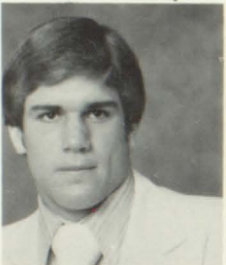

Sheffield, Mark



Shalapak, Dianne

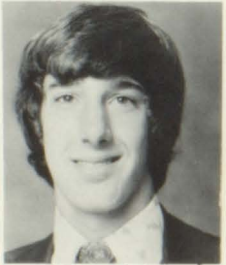

Short, Johnny



Simpson, Keith

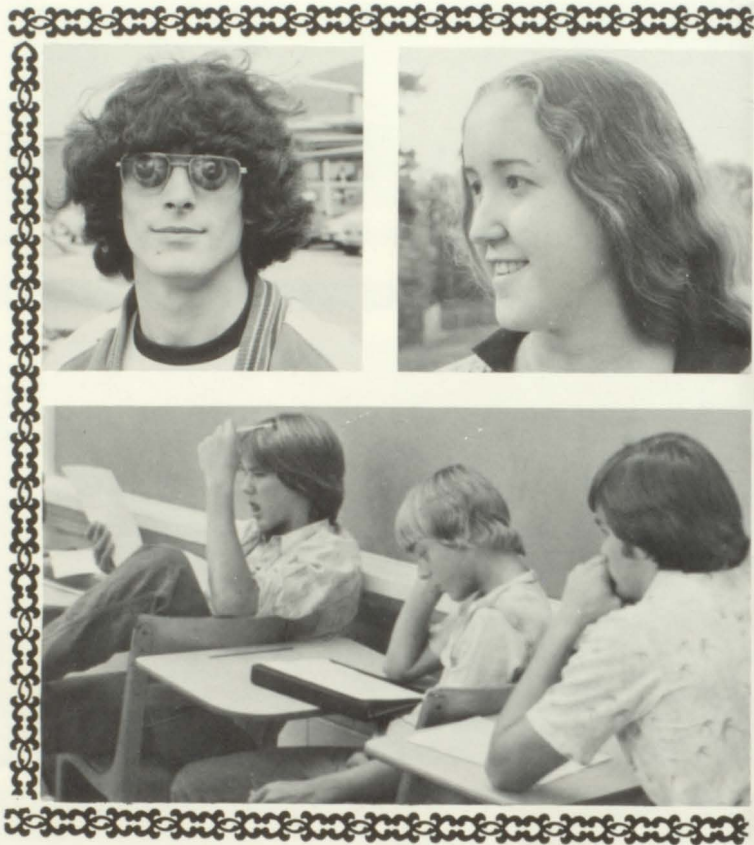

Sims, Susan



Skinner, Jerry



Smith, Sabrina

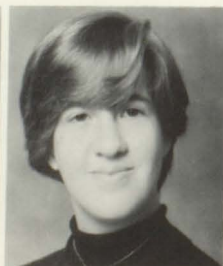

Smith, Sany



St. John, Mark



Stanley, Debra



Stone, Tommy



Tann, Orissa



Tatum, Cheryl



Thompson, Brian



Thompson, Mary

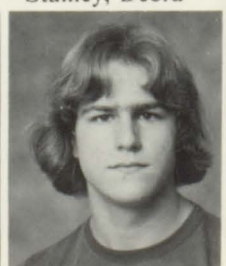

Todd, Scott



Trocciola, Patti



Todd, Brian



Trenthan, Len



Tucker, Dwayne



Underwood, Pam



Villanueva, Rafael

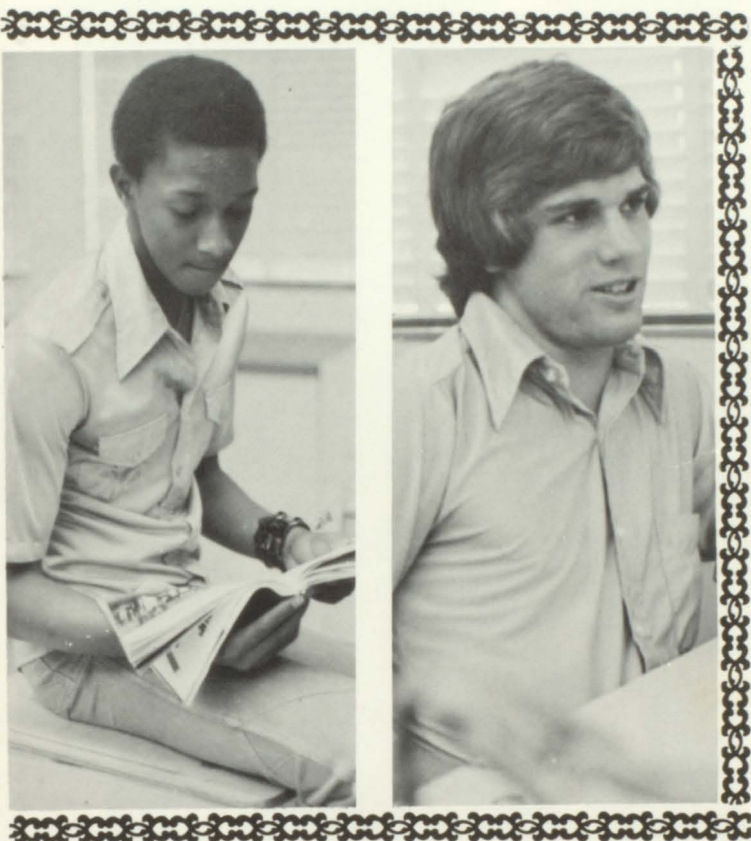

Walker, John

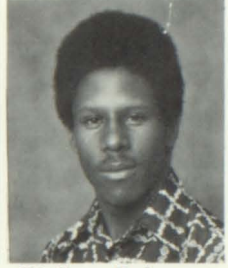

Walker, Robert



Walters, Jacquelyn



Walton, Cyntia



Watkins, Ricky



Webb, Teresa



Weir, Jay



Whitlock, Pam



Wilkins, Vickie



Williams, Jeanette



Wilson, Scott



Wright, Heidi



Ward, Jerry



Wynn, Dee



Yarbrough, Kim

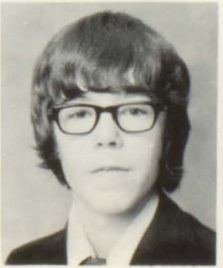

Yates, Chris



Young, John

OFFICERS

President: John Harper
Vice-President: Susan Anderson
Secretary: Sherry Casey
Treasurer: Karen Lindsey



77



K I N G S and Q U E E N S



Kay Elaine Abbey

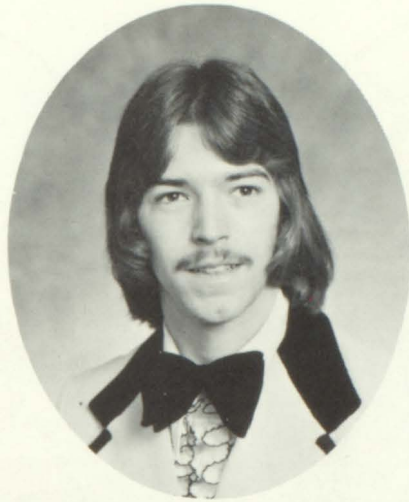

Michael Steven Akin

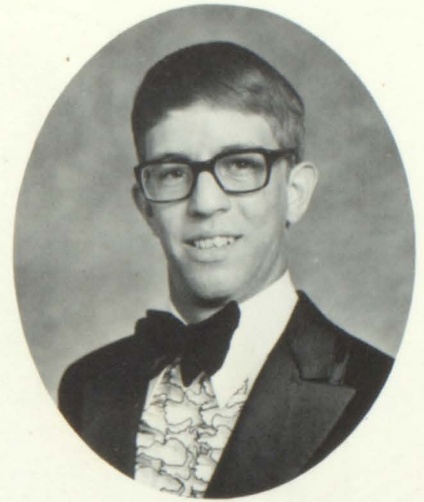

Gordon Glenn Allison

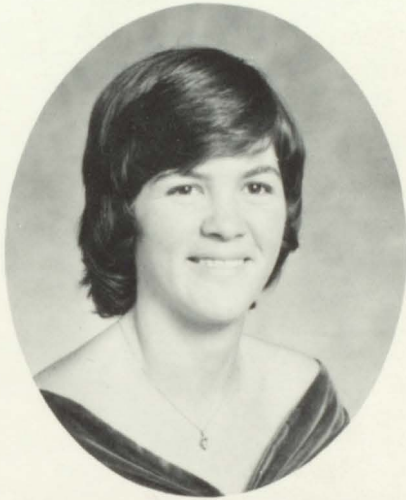

Susan Lynn Anderson

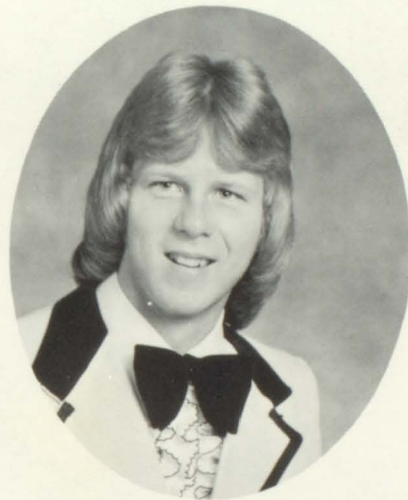

James Gregory Ashley

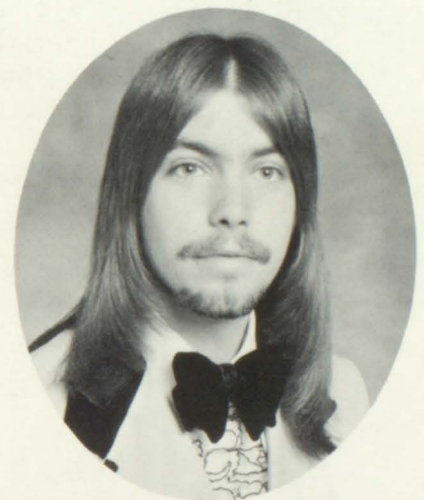

Steve Randall Ballew



Kerri Donna Barnard



Shirley Ivey Brady



Michael Joseph Brown

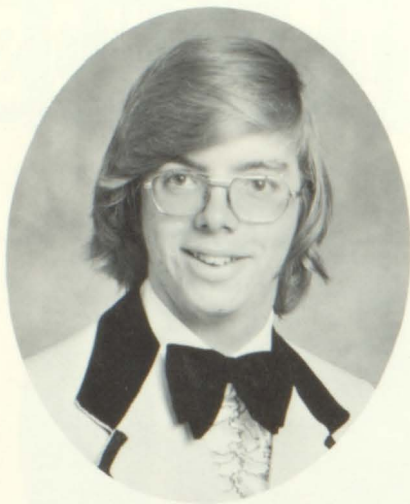

John Steve Brown



Mimi Michelle Buchanan



Sabrina Caldwell



Suzanne Caldwell



Cindy Lea Cannington



Michelle Louise Carmolingo



Ronald Carter



Cindy Jane Carver

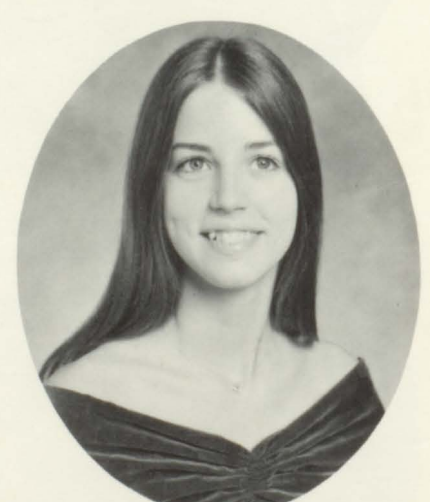

Katherine Kay Carver



Sheryl Ann Casey



Linda Rose Chambers



Carol Joan Chancey

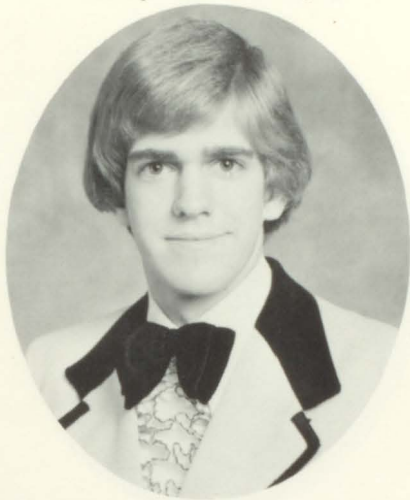

Charles Thomas Clarke



Sharon Kay Clay



Bonnie Patricia Clower



Gary Tyrone Cobb

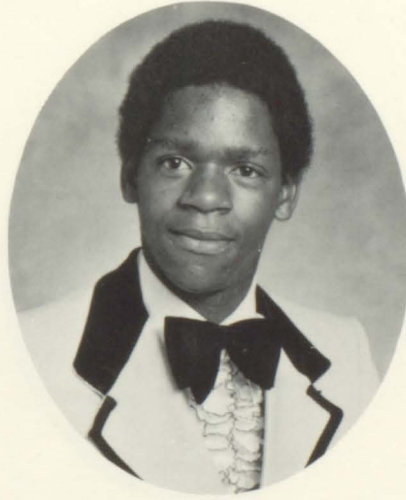

James Edward Cofer



Emily Catherine Cole

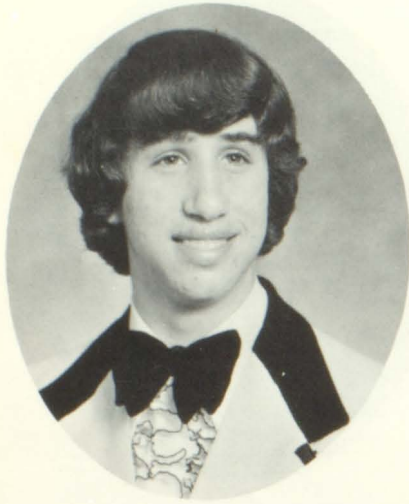

Michael Joseph Colombo



Julia Marie Crawford



Catherine Inger Crist



Elizabeth Louise Crowson

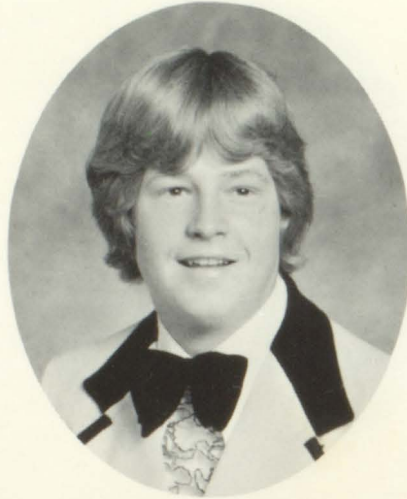

Joseph Carvey Daniels

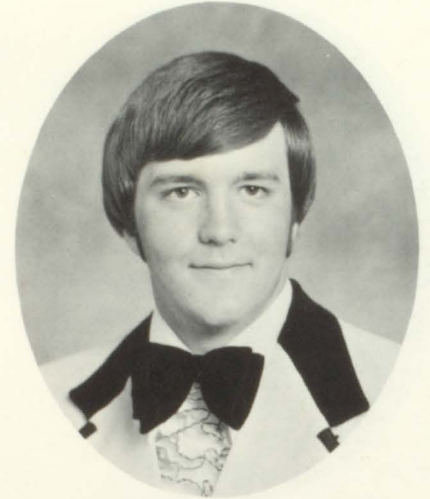

George Lane Davis



Donna Lynn Delegram

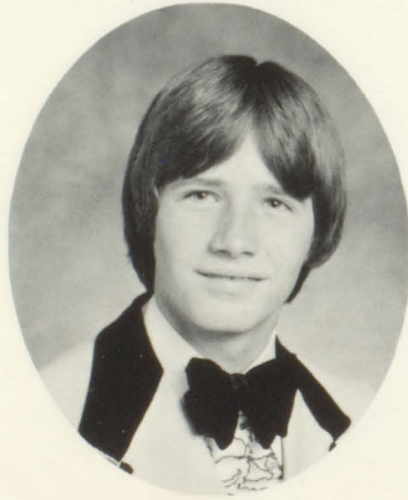

Sam Harris Disharoon



Laura Elaine Dollar



Carol Elizabeth Dorsey



Holly Claire Dunkelberg



Mary Jane Elder



Debbie Marie Epperson



Reginald Ezell



Debbie Ferguson



Lori Ann Fouts

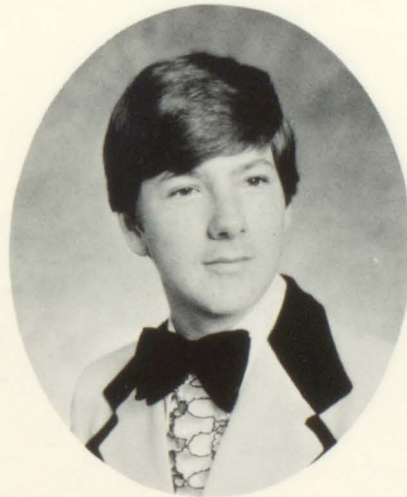

Russell John Gibson

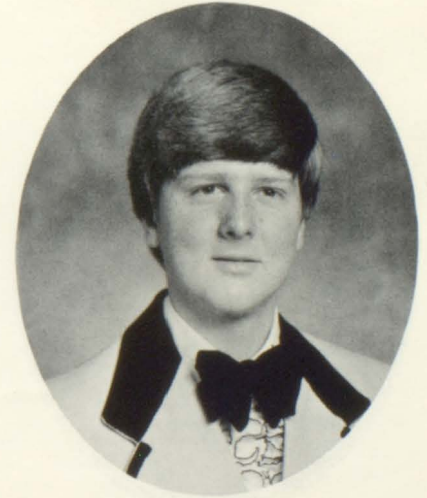

August Henry Gorse

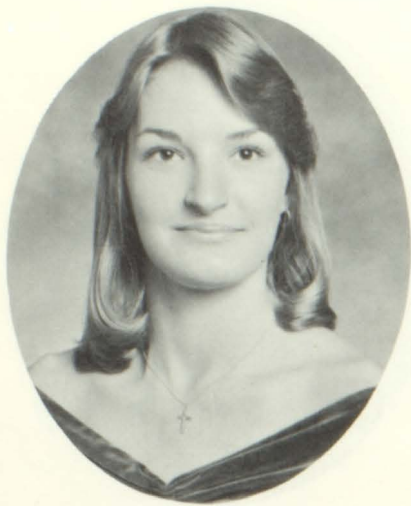

Leslie Ann Groth



Gail Guglietta



Lenore Marie Guirrerri



Cynthia Ann Haffner



Ellen Marie Haight



Valerie Elaine Harmon

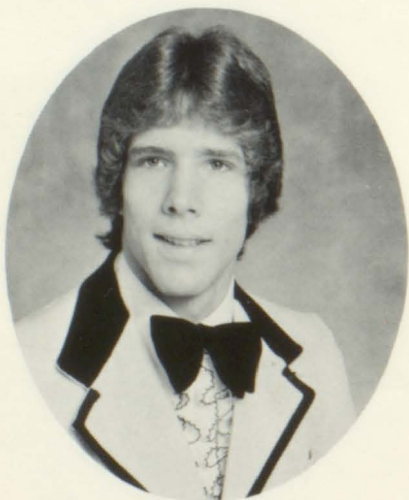

John Karl Harms



Cheryl Yivette Harp

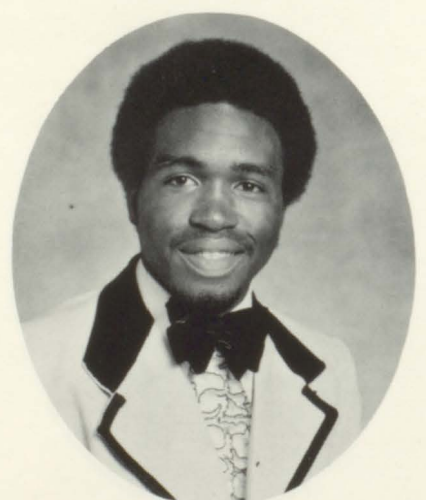

Gerald Harp

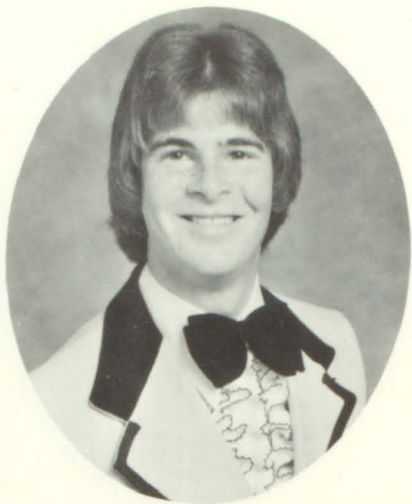

John H. Harper



Sandra Leah Haubrich



Kathi Crawford Hawk

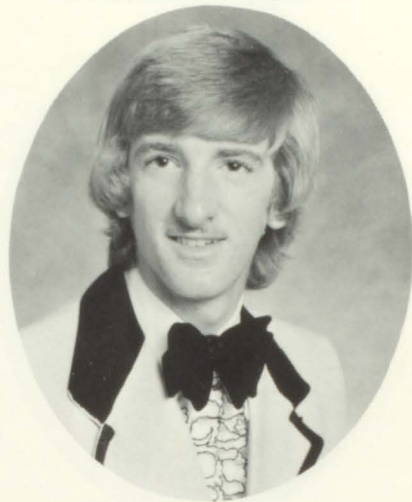

Russell Ray Hawkins

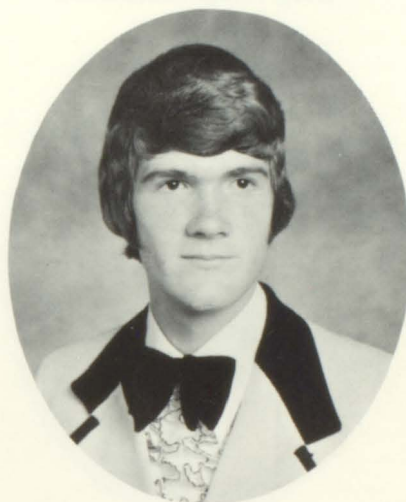

Charles William Haynes

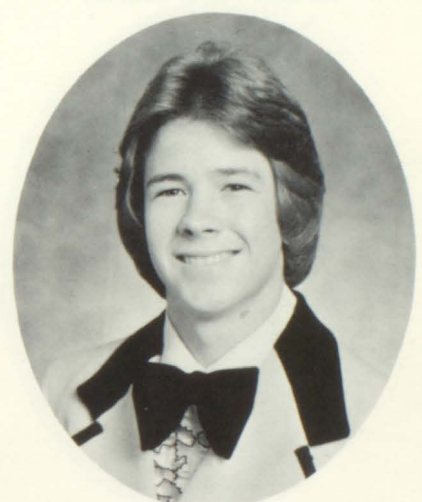

David Clifford Hiers



Flora Mae Hill



Marcellene Patricia Howse

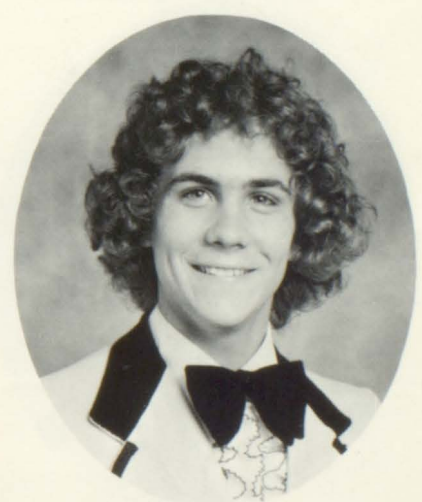

Joe Michael Hunt

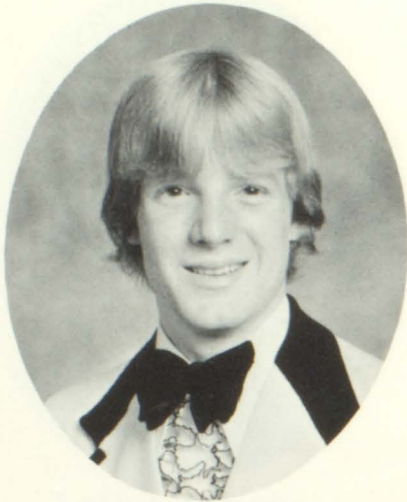

Robert Alan Hurley

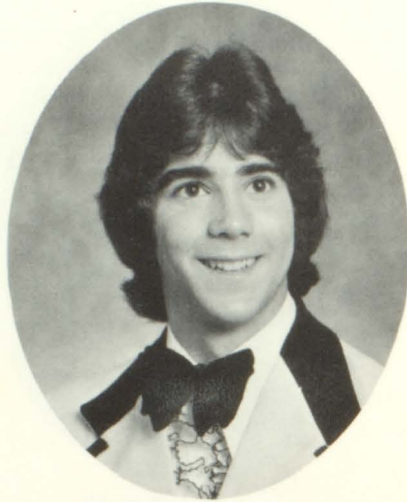

Greg Alan Hutcheson

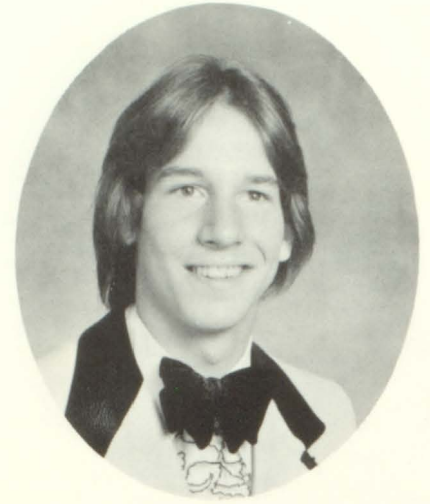

Virgil Wayne Israel

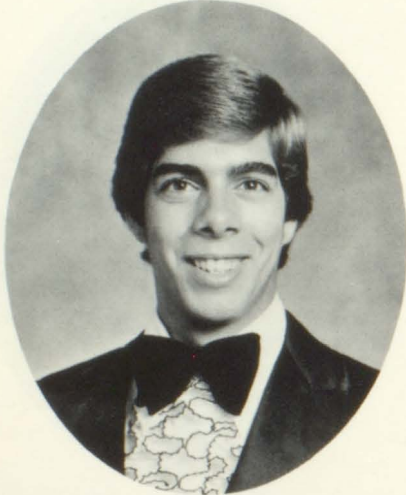

Scott Jeffery Jordan



Tammy Elaine Kaiser



Sara Lynne Kelly

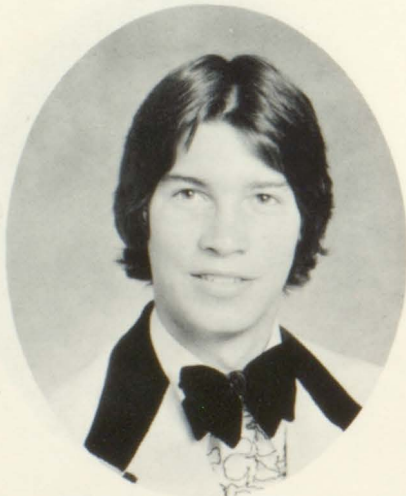

Walter K. Krauth III



Christi Arwilda Langford

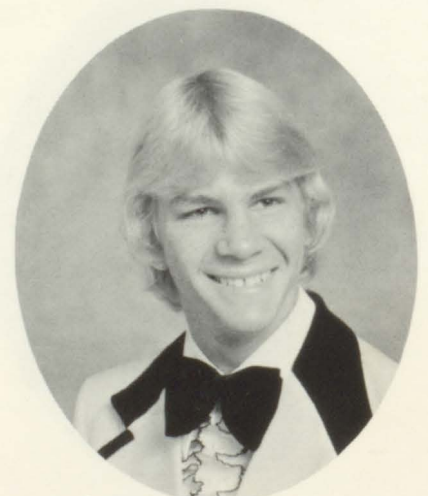

Scott Craig Larson



Lene Eaves Lawrimore

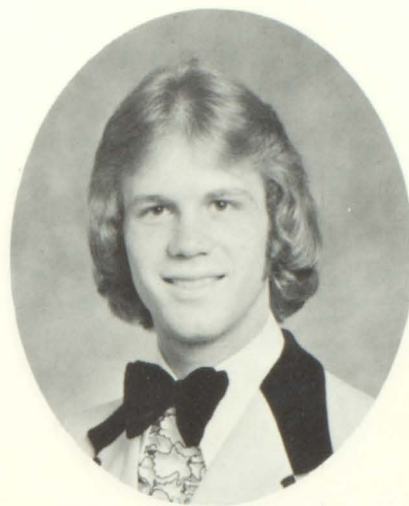

Larry Sheperd Leake

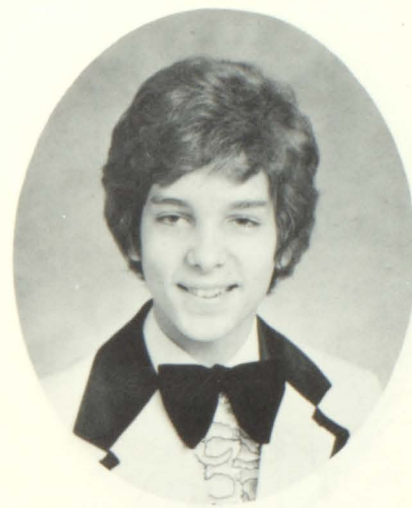

Eric Chase Rogers Lee



Donna Annette Lewis



Per Olof Linderberg



Jo Ann Lindlief



Karen Georgia Lindsey

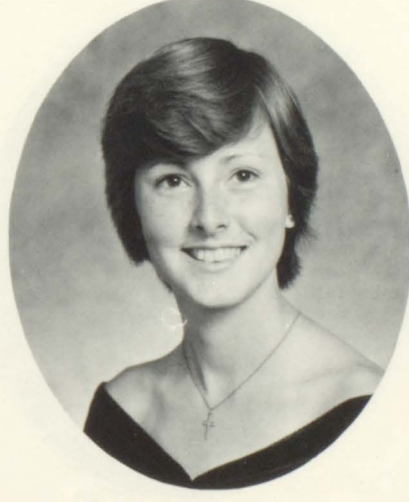

Beth Marie Loudermilk



Donna Lynn Long

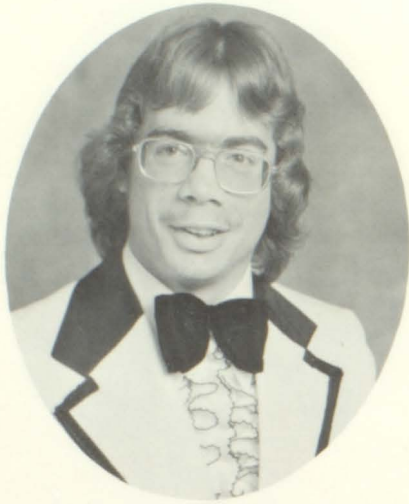

Bart McIlroy



Sharon Gail McLinskey

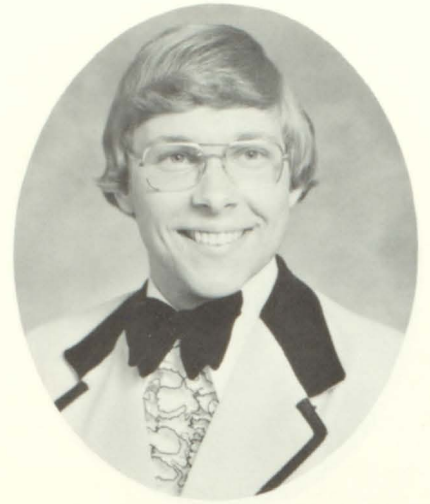

Charles Richard Metcalf



Odessa Marie Miller

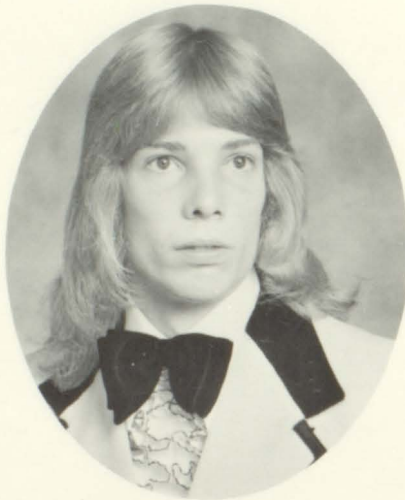

Robert Ray Miller



Joseph Woodrow Mills



Linda Susan Mills



Laura Ellen Monroe



Patricia Ann Moore



Donna Jewel Mullis

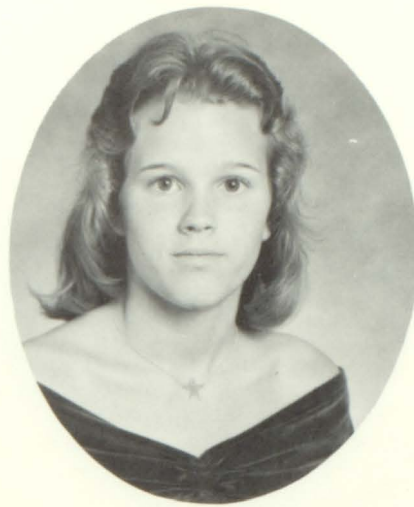

Melissa Kay Myers

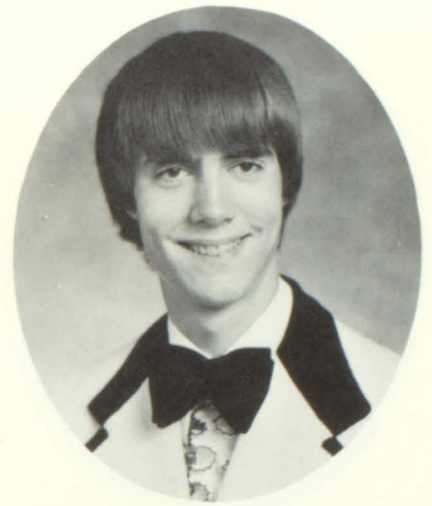

Stanley Mark Nagel



Tammy Komona Nipper



Allison Leigh Norris



Frances Judi O'Brien

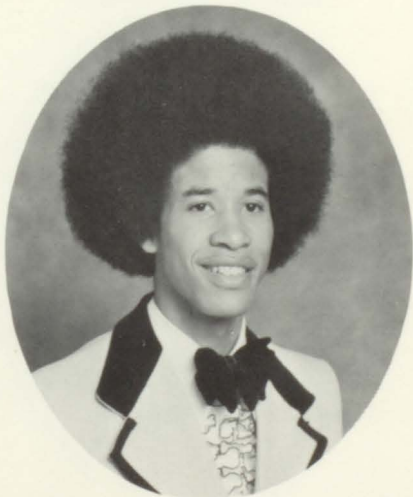

Charles Edward Phillips Jr.



Cindy Marie Philmon



Janet Lynn Price

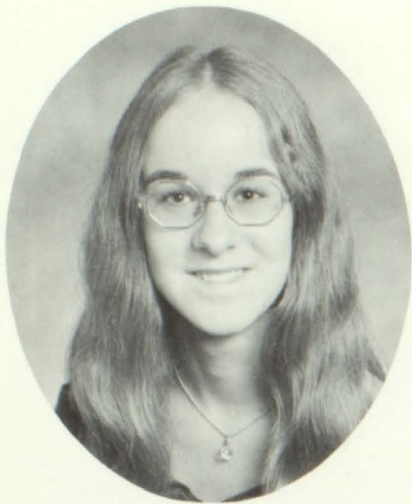

Judith Elaine Price

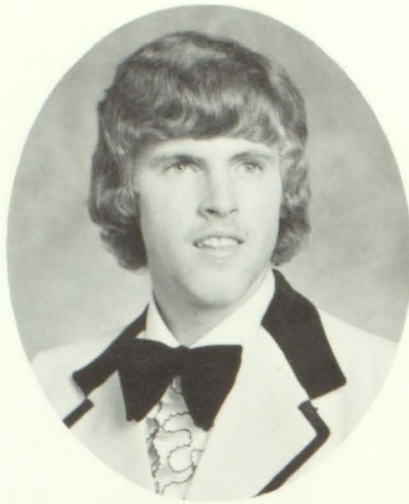

Ronald Wayne Price

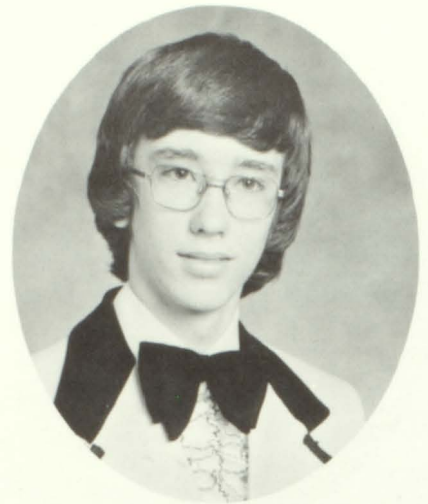

Steve Kenneth Prince



Emma Elaine Rainey



Freda Gail Rawlins

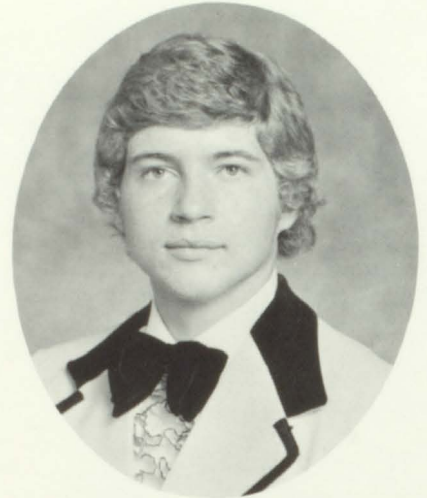

David Robin Reel

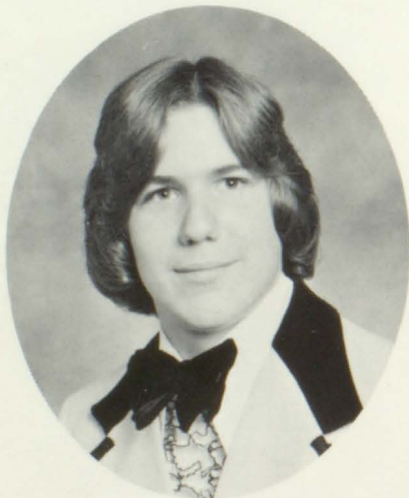

Donald Ray Rex, II



Cynthia Mae Ritter

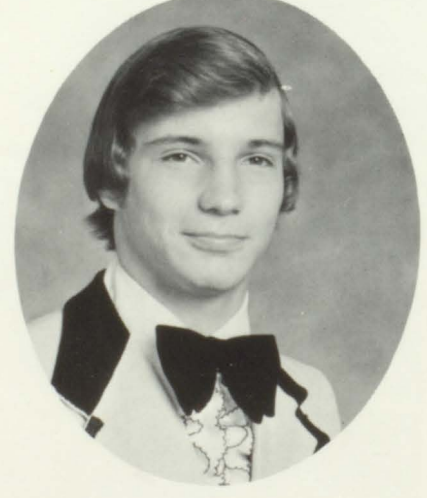

Alan Leon Rogers



Marsha Jean Sampson

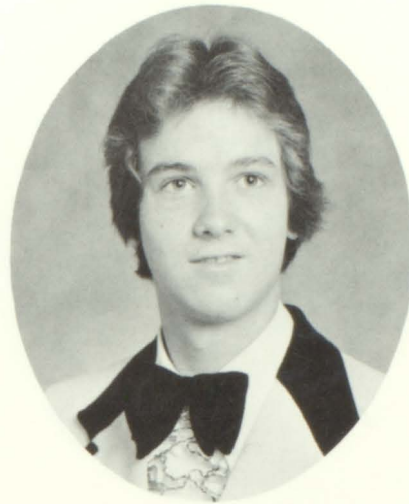

Larry Michael Shehane

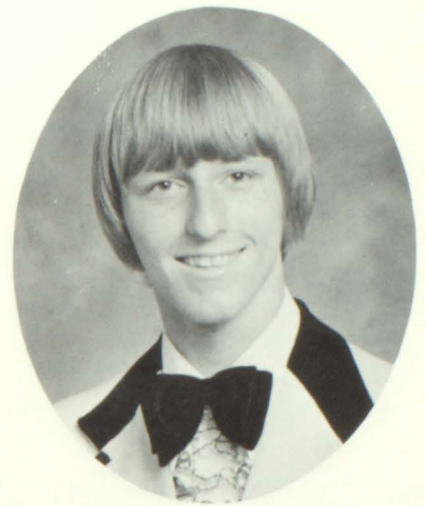

Mervin Lee Shreve

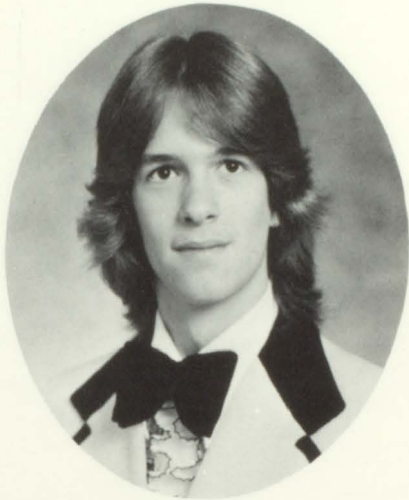

Ken Bailey Skelton

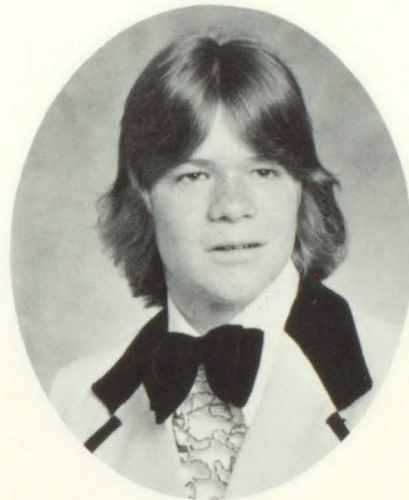

Christopher Hugh Slade

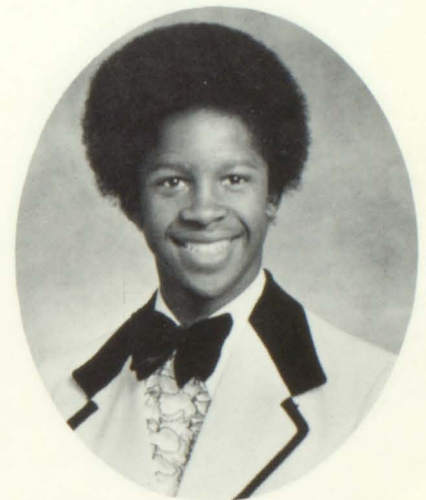

Agnew Eugene Smith



Anthony Deya Smith



Lucinda Sue Smith



Donyce Jean Smith

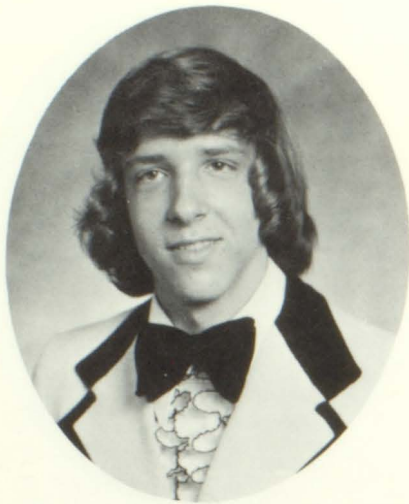

Timothy Fred Smith

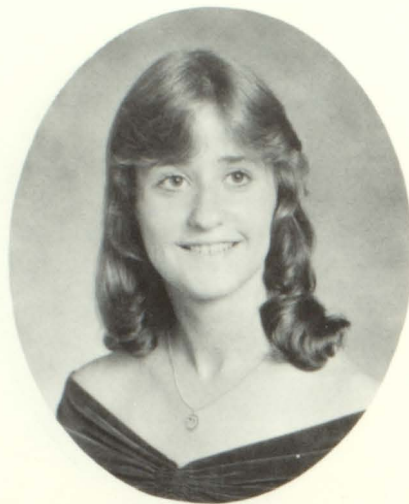

Merri Sue Stearns



Tina Leigh Steele

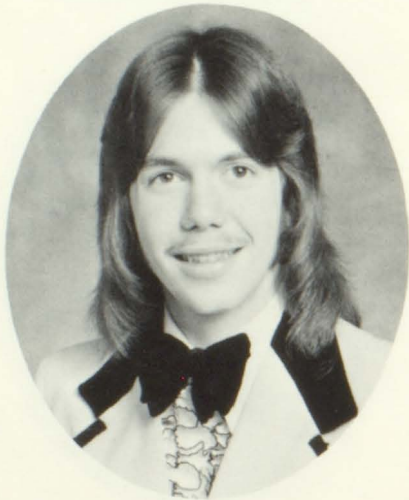

Charles William Sterling

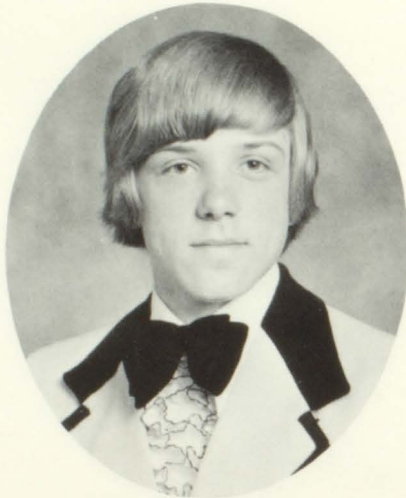

Carl Ross Storrie

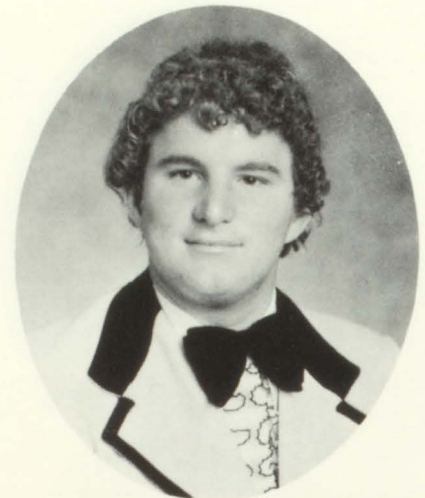

Michael Eugene Strickland



Tia Renee Strickland

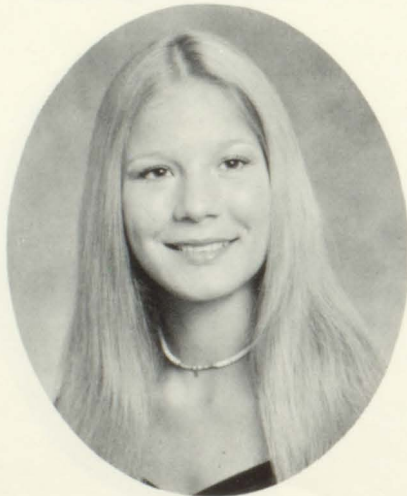

Patricia Ann Sutton



Kim Vivian Thompson

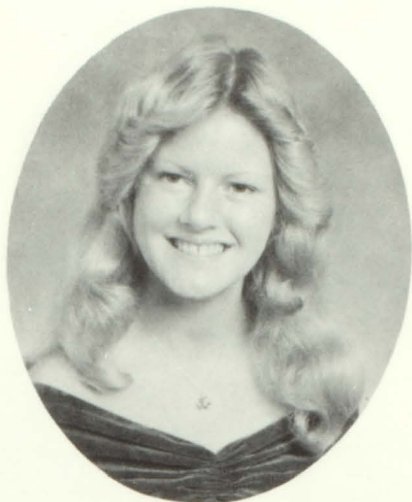

Teresa Della Thompson



Charlotte Kay Timmons



Kathy Lynn Timms

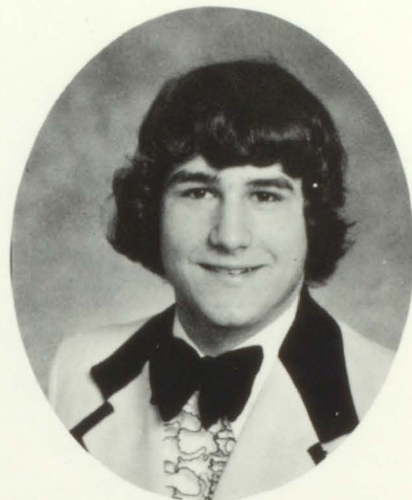

James Anthony Todd

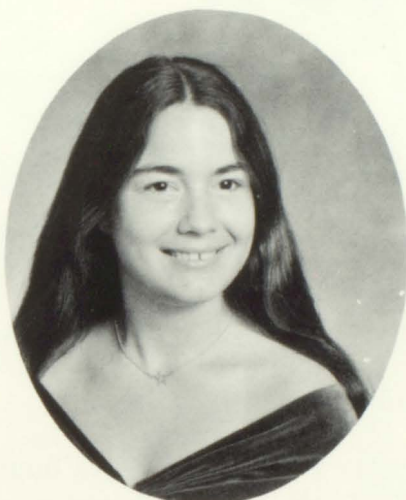

Melinda Kay Umphenour



Lisa Gaye Varner

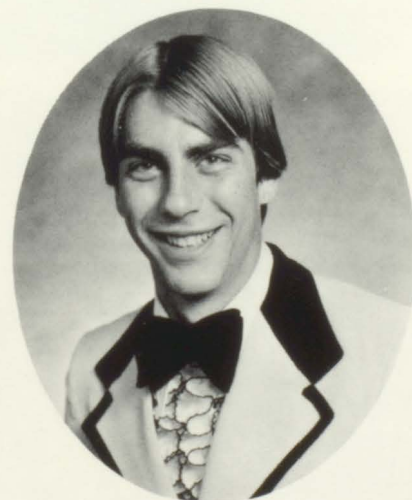

John Keith Vasiloff



Vilma Villanueva



Kimberly Denise Watson

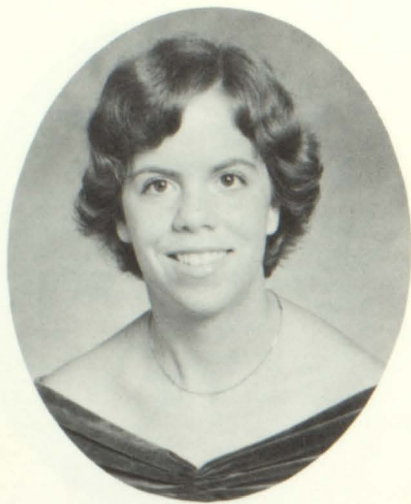

Margaret Louise Wiley



Loretta Lynn Wilkins



Darryl Wilson



Jeanne Paige Wiggins

ALMA MATER

To thy image, Alma Mater,
We our anthem raise.
For the truth and wisdom taught us
Lakeshore, thee we praise.

Lakeshore, in our hearts
We'll always carry thoughts of you.
And as ever loyal Lancers.
Hail red, white, and blue.

Though we leave for chosen futures
Faithful shall we be.
To thy name we love and honor,
Lakeshore, hail to thee.

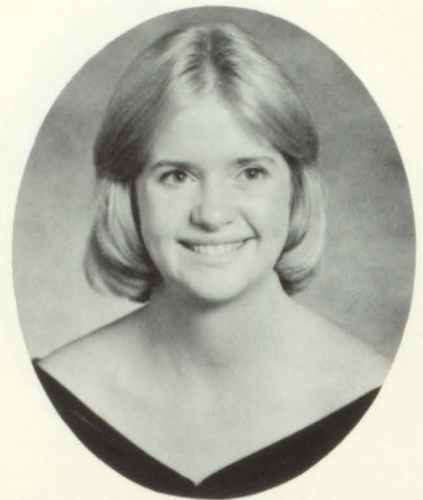

Nancy Avery Wyatt



GRADUATION '77



The SENIOR SUPER



MOST LOVABLE — Chris Slade and Cathy Cole
BEST COUPLE — Alan Rogers and Sally Kelly
MOST MASCULINE AND FEMININE — John Harms and Shirley Brady



COOLEST — Ray Miller and Tammy Nipper
MOST RADICAL — Bart McIlroy and Sherry Casey
HOTTEST CAR — Larry Leake and Marsha Sampson



MOST ATHELETIC — Gerald Harp and Sandra Haubrich
MOST SPIRITED — Joel Mills and Tina Steele
MOST TALENTED — Ken Skelton and Lene Lawrimore



CRAZIEST — Mike Brown and Donna Mullis
HAPPIEST — Don Rex and Cindy Carver
BEST PERSONALITY — Joey Daniels and Sharon McLinsky



BEST ALL AROUND — John Harper and Jo Lindlief

L A T I V E S of 77



FOXIEST — Greg Hutcheson and Pat Sutton
CUTEST — Jimmy Todd and Paige Wiggins
BEST LOOKING
 Greg Ashley and Cindy Smith



MOST INTELLIGENT — Steve Prince and Ellen Haight
MOST DEPENDABLE — Tommy Clarke and Kim Thompson
MOST LIKELY TO SUCCEED — Lane Davis and Kay Timmons



MOODIEST — Robin Reel and Karen Lindsey
FRIENDLIEST — Mervin Shreve and Holly Dunkleberg
FUNNIEST — Ronnie Price and Julie Crawford



NEATEST — Scott Jordan and Lenore Guirrieri
MOST POPULAR
 Virgil Israel and Bonnie Clower
BEST DRESSED
 Walter Krauth and Dessa Miller



OUTSTANDING



Lane Davis
Cathy Cole
Alan Rogers
Bonnie Clower
Walter Krauth
Kay Timmons
Larry Leake
Cindy Smith
Billy Sterling
Tina Steele
John Harper
Jo Lindlief
Charles Phillips
Shirley Brady
Laura Monroe

ROYALTY

Senior Directory

KAY ABBEY — Lakeshore 8-12; AMCC 12; Anchor Club 11-12; Secretary 12; FHA 8; Jr. Beta 9-10; Lancer Council 12; Lancettes 11-12.

ELISE ADAMS — Lakeshore 8-12; French Club 8-9; Chorus 10-12.

MIKE AKIN — Lakeshore 8-12.

GORDON ALLISON — Wheat Ridge Jr. High 8; Lakeshore 9-12; 8th Grade Basketball.

SUSAN ANDERSON — Lakeshore 8-12; Accolade 12; AMCC 12; Anchor Club 11-12; Coed HI-Y 11; Interclub Council 12; Marching Band 9-12; Orchestra 11; Pep Band 10-12; Spanish Club 8-9; Symphonic Band 10-11; Senior Class Vice-President.

GREG ASHLEY — Lakeshore 8-12; 8th Grade Football; 8th Grade Basketball; Varsity Football 12; VOTED BEST LOOKING.

KERRI BARNARD — Lakeshore 8-12; Anchor Club 10; French Club; FHA 9; Beta Club 9-10; Beta Club 11-12; English Award 9.

SHIRLEY BRADY — Lakeshore 8-12; Accolade 12; AMCC 12; Anchor Club 10-12; Girls Chorus 10; Beta Club 9-10; Lancer Council 8, 12; Lancettes 12; Marching Band 8-10; Beta Club 11-12; Spanish Club 10-11; Symphonic Band 9-10; Matmaid 12; Lancer Council Treasurer 12; Honor Roll 8,9,11; Super Honor Roll 8-9; VOTED MOST FEMININE; OUTSTANDING SENIOR.

MIKE BROWN — Lakeshore 8-12; Civitan 12; Scroll 12; 8th Grade Basketball; B-Team Basketball 9; 8th Grade Football; B-Team Football 9-10; Varsity Football 11-12; Track 8-12; Varsity Cross Country 11; VOTED CRAZIEST.

STEVE BROWN — Arlington 8; Lakeshore 9-12.

MIMI BUCHANAN — Lakeshore 8-12; Accolade 11-12; Business Manager 12; Anchor Club 10-12; Treasurer 12; French Club 9-10; Girls Chorus 10-12; Georgia All-State Chorus 12.

SABRINA CALDWELL — Lakeshore 8-12; French Club 10-12; FHA 8-10; Secretary 9; Interclub Council 10-11; Beta Club 9-10; Lancer Council 9-10; Mixed Chorus 10-11.

SUZANNE CALDWELL — Lakeshore 8-12; FHA 8-9; FTA 10-11; Mixed Chorus 10-11.

CINDY CANNINGTON — Lakeshore 8-12; French Club 8; FHA 8; Girls Chorus 8-10; Lancer Council 11; Lancettes 11; Sweetheart Representative 11.

MICHELLE CARMOLINGO — Lakeshore 8-12; Drama Club 8; FHA 9; Jr. Beta Club 9-10; Lancettes 11-12; Sr. Beta Club 11-12; Spanish Club 9-10; Matmaid 12.

RONALD CARTER — Aptos Jr. High 8-9; Southwest 10; Lakeshore 11-12; Close-up 12; Drama Club 12; Marching Band 8-12; Pep Band 10-12; Photography Club 9-12; Symphonic Band 8-12; Track Team 9-12; B-Team Football 9; Tennis Team 12; National Achievement Semifinalist 12.

CINDY CARVER — North Clayton 8; Lakeshore 9-12; AFS 9; Accolade 12; Spanish Club 9-10; Tennis Team 10-12, Captain 12; VOTED HAPPIEST.

KAY CARVER — Lakeshore 8-12; French Club 8-9; Girls Chorus 12; Lancettes 11; Library Club 10.

SHERRY CASEY — Lakeshore 8-12; Accolade 11-12, Editor 12; Girls Chorus 12; Jr. Beta Club 9-10; Spanish Club 8-9; Interclub Council 12; Senior Class Secretary; VOTED MOST RADICAL.

CAROL CHANCEY — Lakeshore 8-12; Drama Club 9-11; Jr. Beta Club 9-10; Marching Band 10-11; Sr. Beta Club 11-12; Symphonic Band 10-11; Certificate of Award 11; Georgia Certificate of Merit; English Award 8; Oliver 11.

LINDA CHAMBERS — Lakeshore 8-12; FBLA 11; VOT 11.

TOMMY CLARKE — Lakeshore 8-12; Interclub Council 12; Jr. Civitan 11-12; President 12; Lancer Council 10; Scroll 12; B-Team Football 9-10; Varsity Football 11-12; Track 8-9,11.

SHARON CLAY — Lakeshore 8-12; French Club 8-9; Scroll 12.

BONNIE CLOWER — Lakeshore 8-12; Academic Achievement Award 11; AMCC 12; Anchor Club 10; B-Team Cheerleaders 10, Co-Captain; Coed HI-Y; Class Secretary 10; FHA 8; Homecoming Court 8,12, Queen 12; Jr. Beta Club 9-10; Jr. Class Vice-President; Lancer Council 10,12; Sr. Beta Club 11-12; Varsity Cheerleaders 11-12; VOTED MOST POPULAR; OUTSTANDING SENIOR.

GARY COBB — Region 5 Middle School 8; Hamilton Jr. High 9; Mumford 10; Lakeshore 11-12.

JAMES COFER — College Park 8-10; Lakeshore 11-12.

CATHY COLE — Colonial Hills 8; Lakeshore 9-12; AFS 9; Coed HI-Y 9-10; Girls Chorus 9-10; Lancer Council 11; Lancettes 10-12; Mixed Chorus 9; Spanish Club 9-10; Homecoming Court 10,12; VOTED MOST LOVABLE; OUTSTANDING SENIOR.

MIKE COLOMBO — Lakeshore 8-12; Drama Club 8-12; French Club 8-9; Interclub Council 11; Mixed Chorus 12; Track 8-9; Wrestling 10-12.

JULIE CRAWFORD — Lakeshore 8-12; Anchor Club 11-12; FHA 8; Lancettes 12; Mixed Chorus 10; VOTED FUNNIEST.

CATHY CRIST — Arlington 8-9; Lakeshore 10-12; Drama Club 10; French Club 9-10; Girls Chorus 9-10; Interclub Council 12; Jr. Beta Club 9-10; Library Club 8; Literary Council 9; National Honor Society 12; Scroll 11-12; Editor 12; Sr. Beta Club 12; Spanish Club 10; B-Team Basketball 8-9; Varsity Basketball 9,12; Varsity Boys Basketball Manager 11; NEDT 9; French National Honor Society 10-12; Math Club 9; Academic Achievement Award 8,10-12.

ELIZABETH CROWSON — Lakeshore 8-12; Drama Club 9; FTA 8-9; Mixed Chorus 9-10.

JOEY DANIELS — Lakeshore 8-12; Mixed Chorus 10; VOTED MOST POPULAR.

LANE DAVIS — Lakeshore 8-12; Jr. Beta Club 9-10; Jr. Civitan 12; National Honor Society 11-12; Sr. Beta Club 11-12; 8th Grade Football; B-Team Football 9; Varsity Football 10-12; 8th Grade Basketball; B-Team Wrestling 10,12; Track Team 11; VOTED MOST LIKELY TO SUCCEED; OUTSTANDING SENIOR.

DONNA DELEGRAM — Lakeshore 8-12.

LAURA DOLLAR — Lakeshore 8-12; Spanish Club 8-9; FBLA 12.

CAROL DORSEY — Lakeshore 8-12; Pep Club 8-9; Library Club 10-12; Varsity Basketball 12.

HOLLY DUNKLEBERG — Lakeshore 8-12. French Club 8-9; Mixed Chorus 10; Anchor Club 11-12; Coed HI-Y 11; Lancettes 11; Jr. Class Treasurer; Scroll 12; Lancer Council Secretary 12; VOTED FRIENDLIEST.

MARY JANE ELDER — Lakeshore 8-12; Library Club 9-10; Mixed Chorus 11.

DEBBIE EPPERSON — Kadena Middle School 8; Kubasake High School 9, 10; First Colonial High School 10-11; College Park High School 11; Lakeshore 12; Drama Club 9; Japanese Cultural Club 9; Girls Athletic Association 9; Pep Squad 10; Mixed Chorus 11; Super Honor Roll 11; AMCC 12; FBLA 12.

REGINALD EZELL — Lakeshore 8-12; Wrestling 10-11; Football 8-12; Track 8,11.

DEBBIE FERGUSON — Lakeshore 8-12; Close-Up Club 11; FHA 8-10; Girls Chorus 8-11; Interclub Council 12; Lancer Council 12; Mixed Chorus 8-12; President 12; Librarian 9-11.

LORI FOUTS — Sylvan High 8; Lakeshore 9-12; Girls Chorus 9; Mixed Chorus 10.

GLENN GAINES — J.S. Abrams Bessemer 8-10; Lakeshore 11-12.

RUSSELL GIBSON — Cityrus High 8-9; Lakeshore 10-12; Mixed Chorus 9; 8th Grade Football; Chess Club 11-12; Treasurer 12.

DAVID HIERS — Lakeshore 8-12; Marching Band 8-9; Honor Roll 10; Super Honor Roll 8-9; Sophomore Class President; Interclub Council 10; Jr. Beta Club 9-10; Jr. Civitan 11; Track 8-10; Football 10; Golf 11.

FLORA HILL — South Fulton High 8; Band 8; Lakeshore 9-12; Library Club 11; Mixed Chorus 11.

PATRICIA HOWSE — Nashville 8-9; Lakeshore 10-12; Varsity Cheerleader 11-12.

JOE HUNT — Lakeshore 8-12; 8th Grade Football; B-Team Football 9-10; Varsity Football 11-12.

ALAN HURLEY — Lakeshore 8-12.

GREG HUTCHESON — Lakeshore 8-12; Jr. Civitan 12; Lancer Council 12; Library Club 10-11; Scroll 12; VOTED FOXIEST.

VIRGIL ISRAEL — Lakeshore 8-12; Jr. Beta Club 9-10; Jr. Civitan 11; 8th Grade Track; B-Team Track 9-10; Varsity Wrestling 9; VOTED MOST POPULAR.

SCOTT JORDAN — Lakeshore 8-12; AMCC 11; FBLA 12; Jr. Beta Club 9-10; Jr. Civitan 12; B-Team Wrestling 10; VOTED NEATEST.

TAMMY KAISER — Lakeshore 8-12; Close-up Club 12; Drama Club 12; FBLA 9; Jr. Beta Club 9-10; National Honor Society 11-12; Sr. Beta Club 11-12; Manual Typing

Award 9; Electric Typing Award 9; English Award 9; Merit Award 11; Achievement Award 11.

SALLY KELLY — Lakeshore 8-12; B-Team Cheerleader 10; Varsity Cheerleader 12; Jr. Beta Club 9; VOTED BEST COUPLE.

WALTER KRAUTH — Lakeshore 8-12; French Club 9; Jr. Beta Club 9-10; Jr. Civitan 11-12; Lancer Council 11; Marching Band 8-9; Sr. Beta Club 11-12; 8th Grade Basketball; B-Team Basketball 9-10; Varsity Basketball 11-12; 8th Grade Track; B-Team Track 9; Varsity Track 10; Varsity Cross Country 9-11; Varsity Golf 10-12; VOTED BEST DRESSED; OUTSTANDING SENIOR.

SANDY GORSE — Lakeshore 8-12; 8th Grade Football; B-Team Football 9-10; 8th Grade Basketball; 8th Grade Track; Jr. Beta Club 9-10; Jr. Civitan 11-12; Secretary 12.

LESLIE GROTH — Lakeshore 8-12; Anchor Club 10-12; Scroll 12.

GAIL GUGLIETTA — Lakeshore 8-12; FHA, Secretary 12.

LENORE GUIRRERI — Lakeshore 8-12; Anchor Club 11-12; Girls Chorus 12; Jr. Beta Club 9-10; Lancettes 11-12; National Honor Society 12; Sr. Beta Club 11-12; Spanish Club 8-10; Honor Roll 8,9,10; English Award 10; Academic Achievement Award 8,10; Spanish Honor Society; Accolade 12; VOTED NEATEST.

CYNTHIA HAFFNER — Lakeshore 8-12; Pep Club 8; Spanish Club 8-9; FBLA 11-12; Treasurer 11; VOTED 11-12.

ELLEN HAIGHT — Lakeshore 8-12; Anchor Club 11; French Club 9; Interclub Council 8; Lancer Council 8-9; Marching Band 8-11; National Honor Society 11-12; Pep Band 10-11; Symphonic Band 9-10; Latin Club, Vice-President 8; Georgia Certificate of Merit; Certificate of Award 8-11; Track 10; Scroll, Sports Editor 12; Jr. Beta Club 9-12, Vice-President; Sr. Beta Club 11-12, Treasurer 11; Lakeshore Star Student 12.

VALERIE HARMON — Lewis Jr. High 8-9; St. James High 10; Lakeshore 11-12; AMCC, Vice-President 12; B-Team Cheerleader 8-9; Varsity Cheerleader 10; Mixed Chorus 9; GAA 9; Track 9.

JOHN HARMS — Lakeshore 8-12; Scroll 12; 8th Grade Basketball; Wrestling 9-12; VOTED MOST MASCULINE.

CHERYL HARP — Lakeshore 8-12; Pep

Club 9.

GERALD HARP — Lakeshore 8-12; Jr. Civitan 11-12; Library Club 10-12; 8th Grade Basketball; 8th Grade Football; 8th Grade Track; B-Team Basketball 9; Varsity Football 9-12; Varsity Basketball 10-12; Varsity Track 9-12; Varsity Baseball 9-12; VOTED MOST ATHLETIC.

JOHN HARPER — Lakeshore 8-12; Accolade 12; French Club 8-9; Interclub Council 12; Jr. Beta Club 9; Jr. Civitan 12; Lancer Council 9; Honor Roll 8-9; 8th Grade Football; B-Team Football 10; Varsity Football 11-12; Wrestling 9-10; Track 8-9; Senior Class President; VOTED BEST ALL AROUND; OUTSTANDING SENIOR.

SANDRA HAUBRICH — Lakeshore 8-12; Drama Club 8; 8th Grade Class President; Lancer Council 8-9; Spanish Club 10, Secretary; B-Team Cheerleader 10; Varsity Cheerleader 12; Varsity Football Manager 11; Jr. Class President; Accolade 11-12, Sports Co-Editor 12; VOTED MOST ATHLETIC.

KATHI HAWK — Lakeshore 8-12; Lancer Council 12; French Club 8-10; Pep Club 8; FHA 10; Drama Club 9-11; Honor Roll 10-11; English Award 11.

RUSTY HAWKINS — Lakeshore 8-12; Photography Club 8-9; Drama Club 9-10; Jr. Beta Club 9-10; Sr. Beta Club 11-12; Golf Team 9-12; Jr. Civitan 12; Scroll 12.

CHARLES HAYNES — Lakeshore 8-12; Library Club 10-11.

SHELLEY LAMAR — Sligo Jr. High 8-9; Girls Chorus 8; Mixed Chorus 8; Cheerleader 9; Silver Springs High 10-11; Girls Varsity Track 11; Northwood High 12; National Achievement Program; Lakeshore 12.

CHRIS LANGFORD — Lakeshore 8-12; FBLA 12; Scroll 11; Spanish Club 9.

SCOTT LARSON — Lakeshore 8-12; Jr. Beta Club 9-10; Interclub Council 12; Jr. Civitan 12; Marching Band 9-12; National Honor Society 11-12; Orchestra 11; Pep Band 10-12; Sr. Beta Club 11-12; Symphonic Band 9-12; B-Team Wrestling 8-10; Varsity Wrestling 11.

LENE LAWREMORE — Lakeshore 8-12; Anchor Club 10; B-Team Cheerleader 10; Coed HI-Y 11; Drama Club 8; Jr. Beta Club 9-10; Lancettes 11-12; Scroll 12; Spanish Club 9-10; VOTED MOST TALENTED.

LARRY LEAKE — Lakeshore 8-12; Accolade 10-12; French Club 8-10; Jr. Beta Club 9-10; Lancer Council 11; Marching band 9-

11; Orchestra 10-12; Photography Club 10; Sr. Beta Club 11-12; Symphonic Band 8-12; VOTED HOTTEST CAR; OUTSTANDING SENIOR.

ERIC LEE — Lakeshore 8-12; Drama Club 8-12; Interclub Council 12.

DONNA LEWIS — Pembroke Pine Jr. High 8; Lakeshore 9-12; Spanish Club 9; Jr. Beta Club 10; FBLA 11; AMCC 12.

PER LINDERBURG — Fryxellska School 6-9; Zimmermanske School 10-11; Lakeshore 12; Boys Chorus 3-9; Mixed Chorus 6-9; Golf Club 9-11; Vasteras Sport Club 10-11.

JO LINDLIEF — Lakeshore 8-12; B-Team Cheerleader 9-10, Capt. 10; Varsity Cheerleader 11-12, Capt. 12; Coed HI-Y 8-9; Drama Club 8; French Club 9-10; Interclub Council 10,12; Jr. Beta Club 9-10; Lancer Council 8,12; Marching Band 8; National Honor Society 12; Pep Band 8; Sr. Beta Club 11-12; President 12; Symphonic Band 8; Ninth Class Treasurer; VOTED BEST ALL AROUND; OUTSTANDING SENIOR.

KAREN LINDSEY — Lakeshore 8-12; AMCC 9; French Club 8; Jr. Beta Club 9-10; Lancer Council 11-12; Marching Band 8-12; Majorettes 12; VOTED MOODIEST.

PHILLIP LIU — Lakeshore 9-12; Jr. Civitan 11-12.

DONNA LONG — Lakeshore 8-12; Jr. Beta Club 9.

BETH LOUDERMILK — Lakeshore 8-12; Accolade 12; Anchor Club 10,12, Vice-President 12; Coed HI-Y 10; Jr. Beta Club 9-10; Lancer Council 8; Lancettes 10,12, First Lieutenant; Sr. Beta Club 12; Academic Achievement Award 9.

BART MCILROY — Kansas City 8; Lakeshore 9-12; Chess Club 12.

SHARON MCLINSKEY — Lakeshore 8-12; Anchor Club 11-12; French Club 8,10; Girls Chorus 10; Jr. Beta Club 9-10; Lancer Council 11-12; Lancettes 11-12; National Honor Society 11-12; Sr. Beta Club 11-12.

CHRIS MALLET — Swanson Jr. High 8-9; American School of Paris 10-11; Soccer 10-11; B-Team Basketball 10; Track 11; Co-Editor of Newspaper 11; Class President 11; Lakeshore 12.

RICKY METCALF — Lakeshore 8-9; Elbert Co. High 10; Lakeshore High 11-12; ROTC 10; Jr. Beta Club 9-10; Civitan 12; Baseball Team 10.

DESSA MILLER — Lakeshore 8-12; Anchor Club 10-12; B-Team Cheerleader 9; Varsity Cheerleader 10-12; Interclub Council 12; Jr. Beta Club 9-10; Scroll 10-12, Co-Editor 12; Spanish Club 9-10; Eighth Grade Class Secretary; Class President 9; Lancer Council 11-12; VOTED BEST DRESSED.

RAY MILLER — Lakeshore 8-12; VOTED COOLEST.

JOEL MILLS — Lakeshore 8-12; Civitan 12; Lancer Council 8; Scroll 11; Wrestling 9-10; VOTED MOST SPIRITED.

LINDA MILLS — Lakeshore 8-12; AMCC 11-12, Treasurer 11; Accolade 11-12, Editor 12; Drama Club 9-10; Girls Chorus 12; Interclub Council 12; Jr. Beta Club 9-10; Lancettes 10-12; Marching Band 9; National Honor Society, Treasurer 12; Pep Band 8-12; Sr. Beta Club 11-12; Spanish Club 8-9; Symphonic Band 8-12; Super Honor Roll 8-12; Georgia Certificate of Merit 11; Presbyterian Junior Fellow 11; Certificate of Award 8-12; Certificate of Academic Achievement 8-12; English Award 9-11; Oliver 11.

LAURA MONROE — Lakeshore 8-12; AMCC 12; Coed HI-Y 10; Interclub Council 9, 12; Jr. Beta Club 9-10; Lancer Council 9, 12; Lancettes 10-12, Captain 12; National Spanish Societies 9; Sr. Beta Club 12; Spanish Club 9; S.I.A. 9, Vice-Pres. 9; Freshman Class Vice President; Sophomore Class Treasurer; Homecoming Representative 9; Honor Roll 8; OUTSTANDING SENIOR.

PATRICIA MOORE — Alabama 8-9; Lakeshore 10-12.

DONNA MULLIS — Lakeshore 8-12; Spanish Club 8-9; Eighth Grade Class President; Tenth Grade Sweetheart Representative; Lancer Council 10; Lancettes Manager 12.

MISSY MYERS — Lakeshore 8-12; Honor Roll 12.

STAN NAGEL — Lakeshore 8-12; 8th Grade Football.

TAMMY NIPPER — Lakeshore 8-12; French Club 9; Mixed Chorus 10-11; Lancer Council 11; Homecoming Representative 11.

LEIGH NORRIS — Headland High School 8; Tam-O-Shanter 8; Lakeshore 9-12; French Club 11; Girls Chorus 9-11; Mixed Chorus 9-12.

JUDI O'BRIEN — Lakeshore 8-12; Booster Club 8-11; French Club 9; Mixed Chorus 10-11.

GLADYS PETTWAY — Lakeshore 8-12; Girls Chorus 10; Mixed Chorus 9.

CHARLES PHILLIPS — Lakeshore 8-12; Interclub Council 12; Jr. Beta Club 9-10; Jr. Civitan 12; National Honor Society 11-12; Scroll 12; Sr. Beta Club 11-12; Spanish Club 12; 8th Grade Basketball; B-Team Basketball 9-10; Varsity Basketball 11-12; President of Lancer Council 12; OUTSTANDING SENIOR.

RONNY PRICE — Lakeshore 8-12.

CINDY PHILMON — Lakeshore 8-12; Eighth Grade Class Treasurer; Spanish Club 10; FBLA 11.

JANET PRICE — Lakeshore 8-12; FBLA 11.

JUDY PRICE — Lakeshore 8-12; FBLA 11-12; Library Club 10.

STEVE PRINCE — Lakeshore 8-12; Jr. Beta Club 9; National Honor Society 12; Football Manager 10; Track 10.

EMMA RAINEY — Lakeshore 8-12; Girls Chorus 10; Mixed Chorus 10.

FREDA RAWLINS — Lakeshore 8-12; Majorettes 9-10; Co-Captain 10; Marching Band 8-10; Symphonic Band 9-10.

DON REX — Lakeshore 8-12; French Club 8-9; B-Team Football 8-10; Varsity Football 11-12; Track 8-9; VOTED FRIENDLIEST.

CINDY RITTER — Lakeshore 8-12; Chess Club 11-12; Drama Club 8-12; French Club 8-9; Interclub Council 12; Library Club 11; Close-Up Club 12, President.

ROBIN REEL — Lakeshore 8-12; Jr. Beta Club 9-10; Sr. Beta Club 11-12; National Honor Society 11-12; Jr. Civitan 11-12; Wrestling 9-11; Presbyterian College Jr. Fellow 11; University of Ga. Certificate of Merit.

ALAN ROGERS — Lakeshore 8-12; AMCC 12; Jr. Beta Club 9-10; Jr. Civitan 11-12; Lancer Council 12; Latin Club 9-10; 8th Grade Football; B-Team Football 9; Varsity Football 10-12; 8th Grade Basketball; B-Team Football 9-10; Varsity Baseball 9-10; South Fulton All Star Football Team; South Fulton Most Defensive Player; WSB Young American 12; VOTED BEST COUPLE; OUTSTANDING SENIOR.

MARSHA SAMPSON — Lakeshore 8-12; Accolade 12; Faculty Editor; AMCC 10-12; Anchor Club 10-12; Interclub Council 12; Jr. Beta Club 9-10; Lancettes 12; National

Honor Society 12; President; Sr. Beta Club 11-12, Vice-President 12; Spanish Club 8-9; University of Georgia Certificate of Merit 11; Certificate of Award 8-11; Honor Roll 10-11; Super Honor Roll 8-9; Spanish Honor Society 8-9; VOTED HOTTEST CAR.

LARRY SHEHANE — Lakeshore 8-12; Library Club 12; Scroll 12; B-Team Football 9; 8th Grade Basketball; 8th Grade Track; B-Team Track 9.

MERVIN SHREVE — Lakeshore 8-12; Jr. Beta Club 9-10; Jr. Civitan 11-12; Treasurer 12; 8th Grade Track; B-Team Track 9; Varsity Wrestling 10; B-Team Football 10; Varsity Football 11; VOTED FRIENDLIEST.

KEN SKELTON — Lakeshore 8-12; Jr. Beta Club 9-10; Library Club 12; Library Award 12; Marching Band 8-10; Pep Band 8-10; Scroll 12; Symphonic Band 10; VOTED MOST TALENTED.

CHRIS SLADE — Lakeshore 8-12; Library Club 10; Mixed Chorus 9-10; Photography Club 9; 8th Grade Football; VOTED MOST LOVABLE.

AGNEW SMITH — Gelnhausen Jr. High 8; 8th Grade Basketball; 8th Grade Baseball; 8th Grade Volleyball; Hanau Jr. High 9; B-Team Basketball 9; B-Team Baseball 9; B-Team Football 9; Band 9; Lakeshore 10-12; Varsity Basketball 11-12.

ANTHONY SMITH — Lakeshore 8-12; Varsity Track 12; Varsity Wrestling 12, South Metro First Place 158 lb., Fulton County Second Place 158 lb.

ARTURO SMITH — Drum Hill Jr. High 8; Peekskill High 9; Harper High 9-10; Sylvan High 10; Therrell High 11; Brairwood High 12; Lakeshore 12; 8th Grade Basketball; Varsity Tennis 9-11; Cross Country 9; Varsity Baseball 9-12.

CINDY SMITH — Lakeshore 8-12; Anchor Club 10; Varsity Cheerleader, Co-Captain 12; Lancer Council 9,11; Lancettes 10; Second Lieutenant; Eleventh Grade Class Secretary; Homecoming Court 12; Miss LHS 10; VOTED BEST LOOKING; OUTSTANDING SENIOR.

DONYCE SMITH — Lakeshore 8-12; SIA 9; Varsity Basketball 12.

TIM SMITH — Lakeshore 8-12.

MERRI STEARNS — Lakeshore 8-12; Anchor Club 10-11; French Club 9-10; Mixed Chorus 8; Scroll 12.

TINA STEELE — Robert Small High 8-9; Student Council 8-9; FBLA 9; Lakeshore

10-12; Drama Club 8, 10; Sr. Beta Club 11; Scroll 11-12, Co-Editor 12; Spanish Club 9-10; VOTED MOST SPIRITED; OUTSTANDING SENIOR.

BILLY STERLING — Lakeshore 8-12; Accolade 10-12; Jr. Beta Club 9-10; Lancer Council 9; Marching Band 9-12; National Honor Society 11-12; Pep Band 10; Photography Club 10; Sr. Beta Club 11-12; Symphonic Band 9,11; Certificate of Award 10-11; Math Tournament 11; Spanish Honor Society 9; Certificate of Academic Achievement 9-11; Presbyterian College PC Junior Fellow 11; University of Georgia Certificate of Merit 11; Oliver 11; OUTSTANDING SENIOR.

TIA STRICKLAND — Lakeshore 8-12; Pep Club 8; Spanish Club 9-10.

TODD STORRIE — Lakeshore 8-12; Jr. Civitan 12; B-Team Football 10.

MIKE STRICKLAND — Lakeshore 8-12; Chess Club 11-12; Certificate of Merit for Drafting 12.

PAT SUTTON — Lakeshore 8-12; FBLA 11-12; Spanish Club 8-9; VOTED FOXIEST

KIM THOMPSON — Lakeshore 8-12; Accolade 11-12; Sports Co-Editor 12; AMCC 12; Treasurer; Anchor Club 10-12, Vice President 11, President 12; Coed HI-Y 11; Drama Club 8; FHA 8; Interclub Council 11-12; Lancer Council 10,12; Lancettes 10-12; Latin Club 9; Academic Achievement Award 10; Honor 10-11; VOTED MOST DEPENDABLE.

TERESA THOMPSON — Lakeshore 8-12; Library Club 11; Mixed Chorus 10.

KAY TIMMONS — Lakeshore 8-12; Accolade 12; AMCC 11-12, Vice-President 11; Anchor Club 11-12; Coed HI-Y 11; Jr. Beta Club 9-10; Lancer Council 8-10; Lancettes 11-12, Co-Captain 12; Marching Band 8-10; National Honor Society, Vice-President 12; Pep Band 9-10; Sr. Beta Club 11-12; Sec. 12; Symphonic Band 8-11; Varsity Girls Basketball 12; AFS 8; Super Honor Roll 8-12; English Merit Award 8; University of Ga. Certificate of Merit; Presbyterian College Junior Fellow 11; DAR Good Citizenship Award 12; VOTED MOST LIKELY TO SUCCEED; OUTSTANDING SENIOR.

KATHY TIMMS — Lakeshore 8-12; Girls Chorus 11-12; Mixed Chorus 10; Scroll 12.

JIMMY TODD — Lakeshore 8-12; B-Team Football 8; Varsity Football 12; Baseball 11-12; VOTED CUTEST.

MELINDA UMPHENOUR — Walter Kroger Middle School 8; Smith Jr. High 8; Band 8; Cheerleader 8; FHA 8-9, President 9; FTA 8-9; FFA 8; MacArthur High 9; Pep Squad 9; Marching Lassies 9; Drama 8-12; President 9; Girls Chorus 9; Mixed Chorus 9-11; Lakeshore 10-12; Anchor 11-12; FHA 12; Close-Up; Photography Club 12; Spanish 11-12.

LISA VARNER — Lakeshore 8-12; Anchor Club 10-11; Coed HI-Y 10; French Club 8-9; FBLA 12; Photography Club 11.

JOHN VASILOFF — Castle Heights Military Academy 8; Lakeshore 9-12; Swimming Team 8.

VILMA VILLANUEVA — Notre Dame High School 8-9; Lakeshore 10-12; AMCC 11-12.

KIM WATSON — Lakeshore 8-12; Drama Club 10; FHA President 12; Girls Chorus 10; Interclub Council 12; Mixed Chorus 10; Spanish Club 9-10.

PAIGE WIGGINS — Lakeshore 8-12; Anchor Club 9; French Club 11-12; Lancettes 12; Mixed Chorus 9-10; VOTED CUTEST.

PEGGY WILEY — Lakeshore 8-12; Close Up Club, Public Relations Chairman 12; Drama Club 11-12; Girls Chorus 12; Interclub Council 12; Jr. Beta Club 9-10, Secretary 10; Majorettes 10-12, Co-Captain 11, Captain 12; Marching Band, Secretary 12; Pep Band 8-12; Sr. Beta Club 11-12; Spanish Club 8-9; Symphonic Band 9-12.

LOREETA WILKINS — Lakeshore 8-12; Jr. Beta Club 9-10; French Club 10; Marching Band 10-11; Pep Band 10-11; Symphonic Band 10-11; Sr. Beta Club 11; National Honor Society 12; Interclub Council 11; Library Club President 11; Honor Roll 10-11.

DARRYL WILSON — Schealey High 8-9; Lakeshore 10-12; Band 8; Lancer Council 8; Math Award 8; English Award 8; Art Award 8; History Award 8; Honor Roll 8-10.

NANCY WYATT — Lakeshore 8-12; Drama Club 8,12; French Club 8-11; FBLA 8; FHA 8; Library Club 9-11.

SENIORS 77 . . .



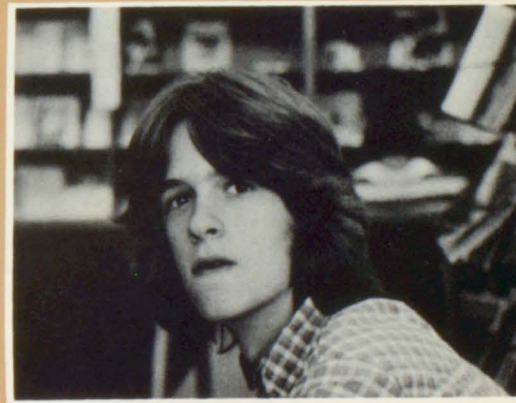
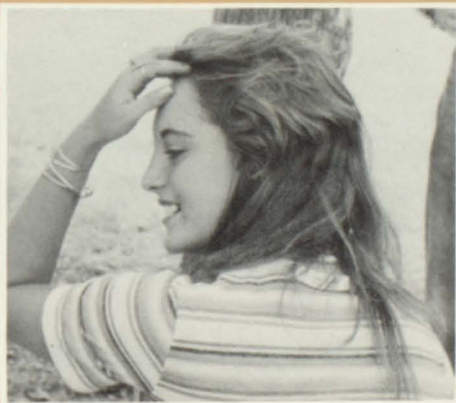
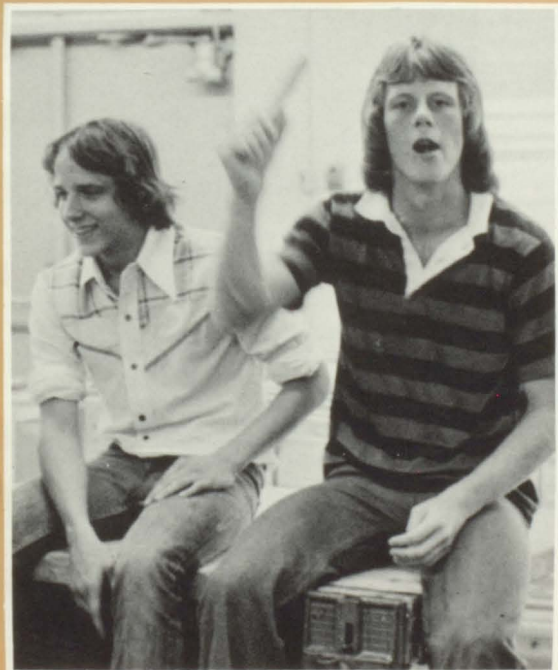
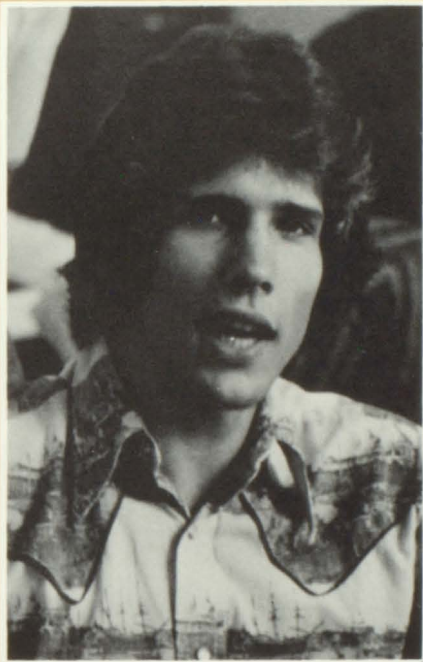

What We Are To Be, We Are Now Becoming.

What's On

alex cooley's atlanta aerosmith basketball bowling baseball boogie civic center cruisin

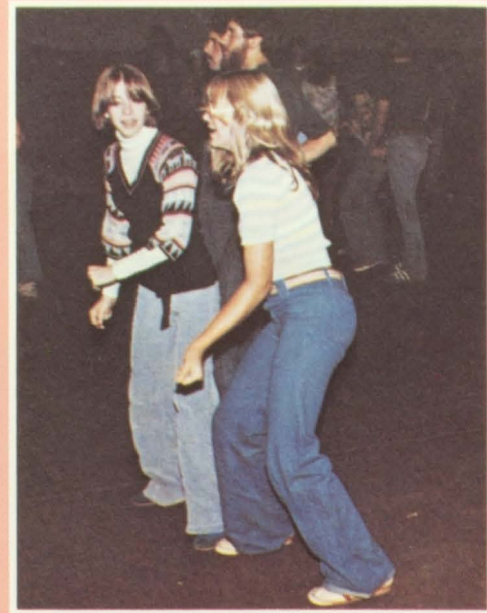
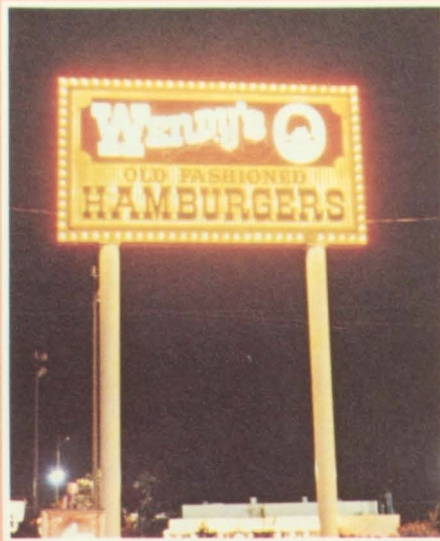

krystal kiss lums mcdonalds mad hatter nazareth old national strip omni peaches

daphnes dairy queen drag racing downtown elton football fox guitars

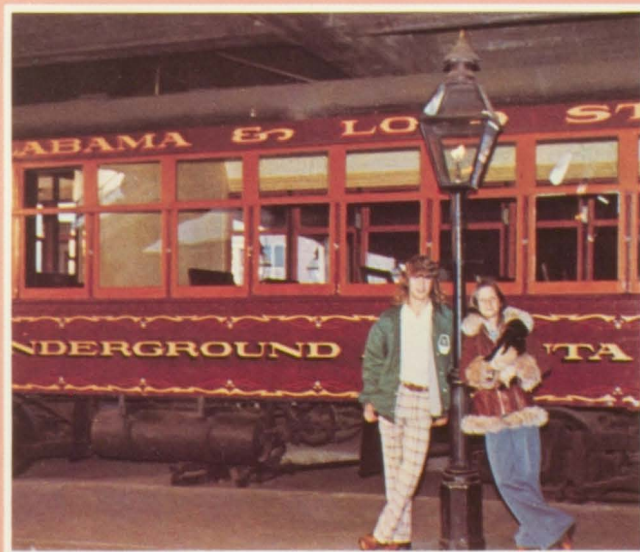
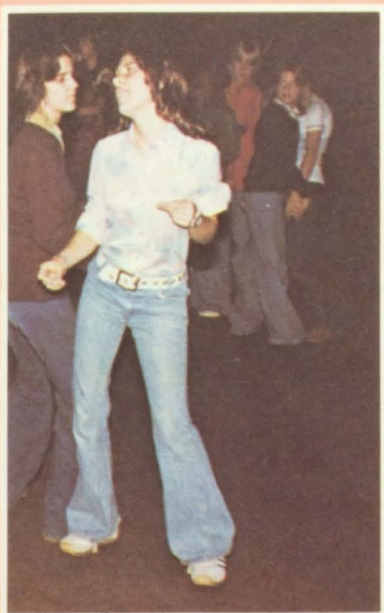

peachtree pumphouse racing red lobster rich's roller skating sizzlin steak-n-shake



On the nights of April 22, 23, and 24, 1976, a full house waited to see the Broadway musical OLIVER!, the first of its kind to be presented at Lakeshore. In the lead role of Oliver starred Stuart Wilson, a sixth grader from Kathleen Mitchell. The female lead was played by Terri McGinley. Supporting roles were held by David Gentry, Eric Lee, Rick Davenport, Carol Chancey, Carlton Higgins, Susan Boyd, Tim Harris, Kathy Ballard, Billy Sterling, Melinda Umphenour, Mike Columbo, Lauren Stewart, Ray Bernal, Linda Mills, Heidi Wright, and Dwight Mills. The orchestra played the musical's score as arranged by Mr. Michael Gerace. Mrs. Poole, a Lakeshore parent, played the difficult piano part. Mr. Ken Williams and Mrs. Shirley Bristow combined talents to direct the play. The live performance was an accumulation of many months' work. Despite pressed rehearsal time and limited facilities, the musical was a success. Everyone involved hoped that Oliver would be the first in a long line of Lakeshore-produced musicals.



TOP: Oliver, Nancy, and Bill. CENTER LEFT: London Bridge scene. CENTER RIGHT: Orchestra between scenes. LOWER LEFT: Fagan and his pickpocket boys. LOWER RIGHT: The ever-popular tavern.

Donkey Basketball

Last spring, the Accolade Staff sponsored a Donkey Basketball game. The gym was full of excitement when Lakeshore students saw some of their all-time favorites riding donkeys. Mr. Prance had quite a stubborn mule, as did Mr. Nichols. Miss Roberts and Barbara Tinsley had donkeys with a rather sweet air around them. Marlene Bernberg tried her hand with a wooden horse. Mel Hyde got a couple of tries at the basket, and Ricky Johnston, as always, didn't have a chance.

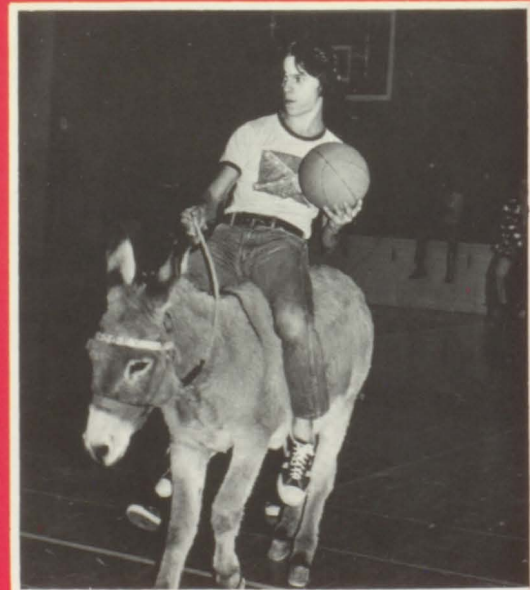
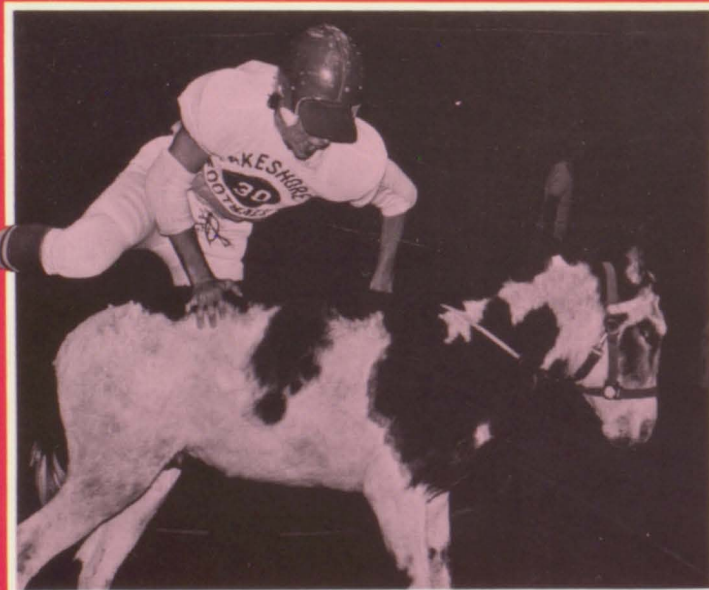
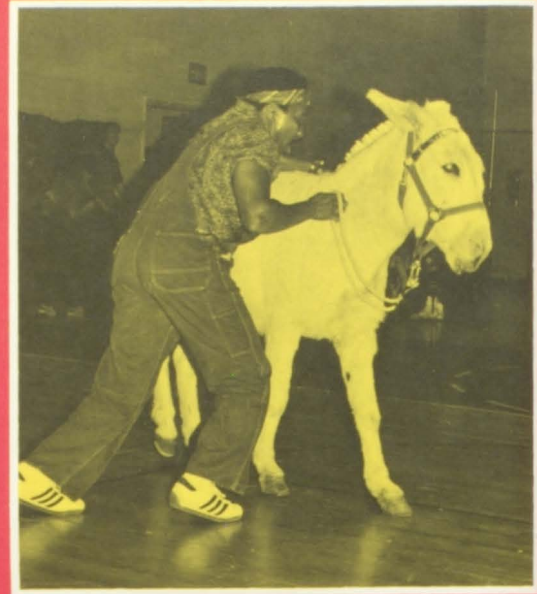

Hobbies

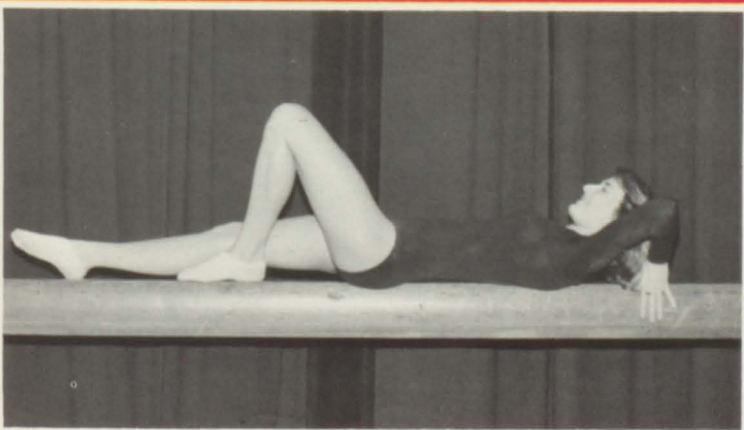
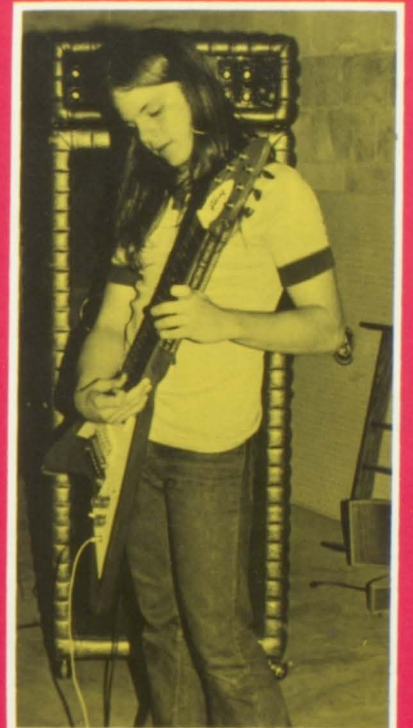
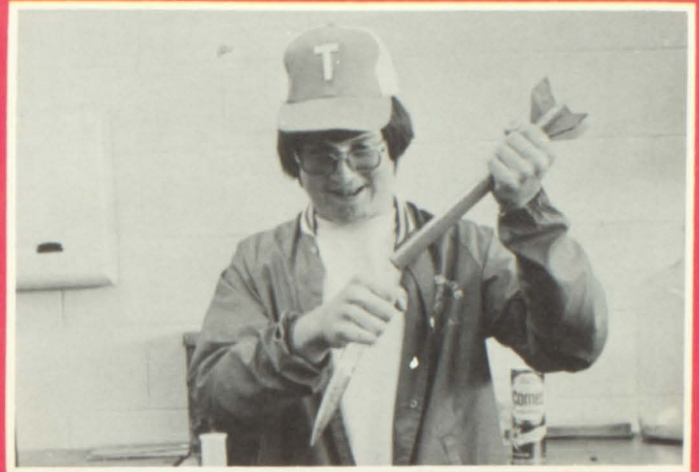

Don Rex, Jay Weir, Neil Weir, and Stan Nagel have the hobby of skate-boarding.

John Young enjoys the life of building model rockets. He has built 4 rockets.

Jeff Ogilvie builds robots. One of his robots won First Place in the Science Fair.

Chris Tyson, lead guitar for the band Strangers has played the guitar for 3 years.

Ann Timmons enjoys riding horses. She has ridden since she was 11 years old.

Leslie Groth explains her hobby well by her gracefulness on the balance beam.

Holly Dunkleburg is an employee of Six Flags Over Georgia. She drives trams where she greets park guests with a history of the park. She recommends this job for anyone who wants a fun but not well-paying job.

Shirley Brady works for Rich's, Inc. She audits sales tickets from all the Rich's stores. Shirley enjoys her work, and feels this job will be one to continue after graduation.

Kim Yarbrough works at the Old National Western Sizzling. She likes working and earning her own money. Also, she has met many new friends as a result of her job.

Debbie Groninger is selfemployed as a dog groomer. She has had professional training, and can groom pets for a fraction of pet store charges.

Steve Brown is employed at the Red Oak Exxon service station, working after school and on Saturdays. He pumps gas, and is allowed to do minor repair jobs.



Students On The Job . . .

Patrice Shaw works part-time at the Bonanza steakhouse adjacent to Jamestown shopping center. She enjoys the job because it allows her to earn her own spending money.

Marci Adams likes her cashier job not only for the earnings, but for the many friends she has made on the job at Old National Richway.

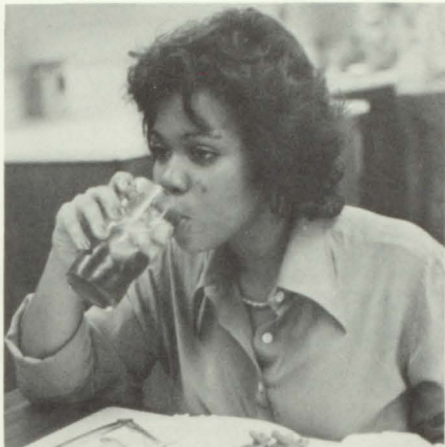

Laura Dollar is on the VOT program. This allows her to attend school for four classes and then leave for on the job training.

Steve Franks, a McDonald's employee, feels that his job has helped him make many new friends.



Tammy Kaiser is a waitress at the Red Lobster on Old National Highway. She feels she has gained more independence as a result of earning her own money. To her, the job is fun as well as interesting.



Junior-Senior



A joyous event for the Juniors and Seniors came last May at the yearly Jr.-Senior sponsored by the Junior class. The Juniors worked hard selling candy to raise money for the dance, held at the Ramada Inn in Hapeville.



Miss Lakeshore Pageant



Last spring was the time the yearly Miss Lakeshore Pageant was held. There were about 91 contestants. Out of all of them, one girl was chosen from each grade. Senior — Carol Gaspierik, Junior—Dessa Miller, Sophomore — Patti Trocciola, Freshman — Jennifer Leadbetter, and Sub-Freshman — Becky Bowen.

What's It Like?

Being a sub-freshman?

Being a sub-freshman is a new and exciting experience.

1/ Traci Green says, "I like Lakeshore because it's more challenging and fun than elementary school." 2/ Angie Carmolingo enjoys the amount of spirit eighth graders have. 3/ Dan Harper best sums up the eighth grade experience like this: "It's a lot different from grade school because high school is new and you feel out of place. You don't want to do anything wrong, because you want to be like all the other Lancers."

Being a freshman?

Freshmen feel more a part of Lakeshore than during their subbie days. 4/ "It's really a change to have someone look up to me!" says Lisa Miller.

5/ Creflo Dollar informs us that being a freshman means being ready for better things like dating older girls. /6

Cheryl Cowart finds her freshman year a lot of fun, "especially on Friday night after the games." She also appreciates the leadership of older Lancers "who are always there when you need them."

Being a sophomore?

Sophomores find themselves caught in the middle. 7/ Julie Abrahamson tells us "You're old enough now to be considered an upperclassman, and you've only got two more years till YOU'RE the senior!"

8/ Ken Sherman looks forward to only two more years.

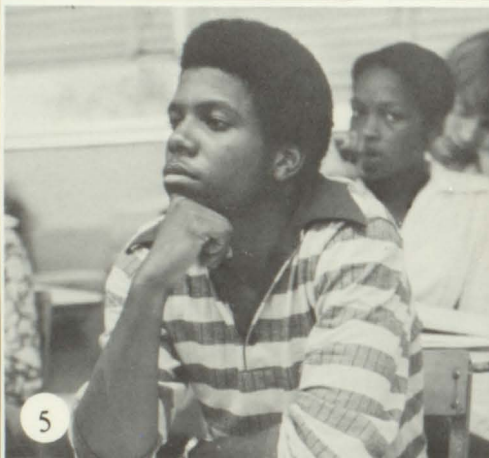
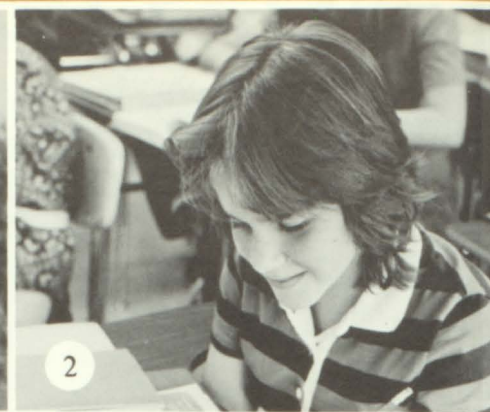



9/ Donna Clower finds her sophomore year great and exciting. "I've had so much fun, and I hope there is more to come." 10/ Mark Brown enjoys new-found adventure behind the wheels of a car, and tells us that, as a sophomore, he "looks back on two years of fun, and realizes he has two more left."

Being a Junior?

Juniors have mixed feelings about their school year. 11/ Brenda Head enjoys the importance of the year. "You feel you are looked up to by younger classmates. Also, you look forward to ordering your Senior ring." 12/ Rafael Villanueva anticipates the challenges of a new year. He says "When you're a Junior, you have to think about what you're going to do when you get out, and you have to start working for good grades." 13/ "It's the same old stuff," says Rusty Bowen, although he admits being excited about his next-to-last year at Lakeshore. 14/ Pam Underwood remembers her crazy days as an underclassman, and she looks forward to the new year, although she dreads "having to sit in those hard chairs to take the Junior tests."

Being a Senior?

Seniors thrive on the respect they get as the leaders of the pack. 15/ "People look up to Seniors, and they're never pushed around," says Sam Disharoon. 16/ Chris Slade says "You meet a lot of good people, and have fun raising a little excitement." 17/ Tina Steele feels that being a senior is one of the hardest things she has to do. "I realize my time is running out at Lakeshore, and I hope I can leave something behind for the future, rather than just waving good-bye. I hope that all future Lancers will love their school and try their hardest. Their memories will follow them throughout life. Believe me. I'll miss my years at Lakeshore."

Get up and boogie, get it on up now,
Get up and boogie, come on, come on,
Get up and boogie, get it on up now,
Get up and boogie, come on, come on
Our team has boogie, that's all right with
me,

I like that B-O-O-G-I-E, so . . .
Get up and boogie, get it on up now,
Get up and boogie, come on, come on!
B-O-O-G-I-E, BOOGIE!

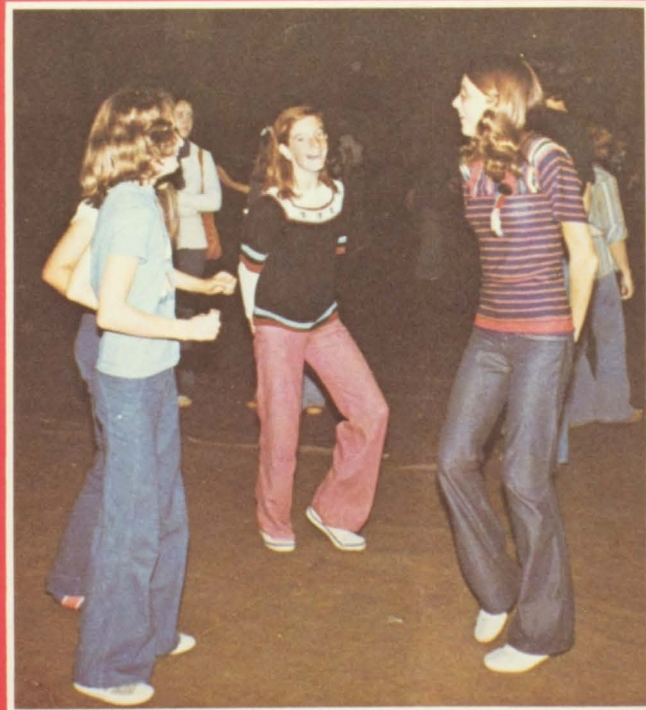

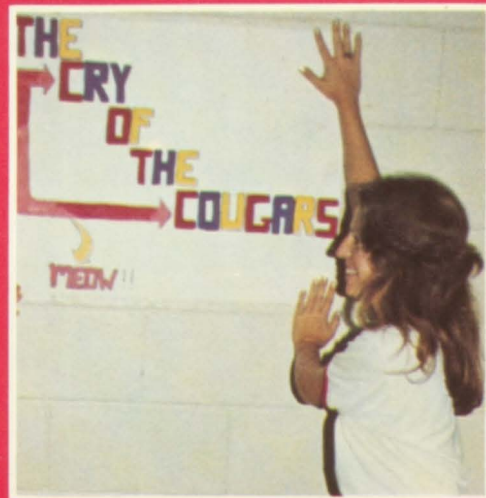

If one quality of students here could be singled out, it should be said that LHS students support their school, be it by cheering at a game, marching in the band, dancing, or attending any other of the many school functions. Yes, we really know how to "get up and boogie," as the popular cheer says. We've gained so much, for it is through our involvement that we have made sure, as the fight song says, "our team will always bring us through." And that's the true Lancer spirit, the spirit that has seen us through great years, the spirit that will keep us great in the future.



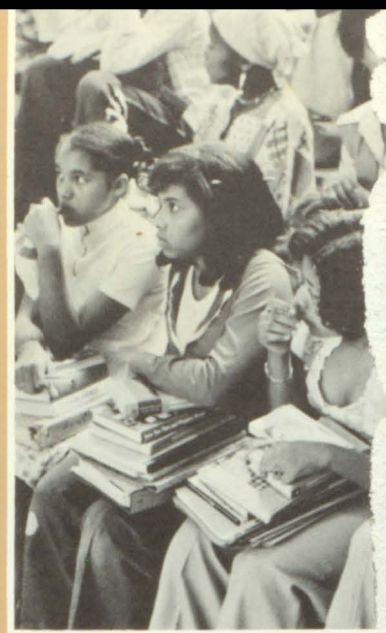

We the students of Lakeshore, are of different backgrounds, sexes, races, and creeds. Per Lindenburg, our foreign exchange student, adds to this Lakeshore tradition. All in all we hold the sincere Lancer spirit in our hearts.



The Year of
1977 Was A Year
Of Dreams.

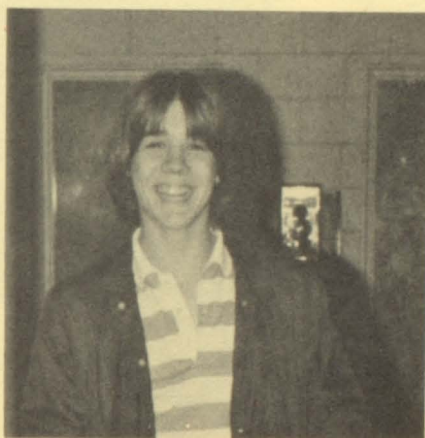

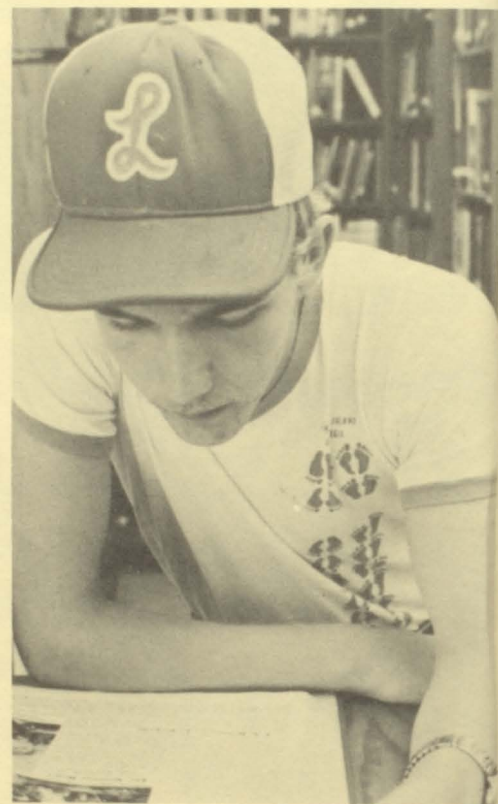
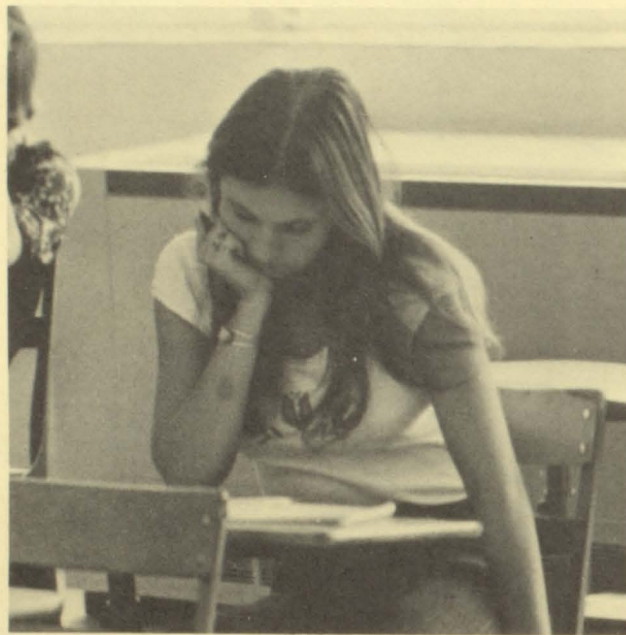
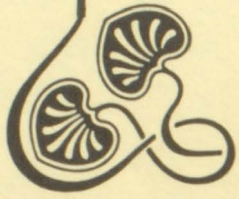

Our Dreams
Allowed Us
To Become
Scholars,



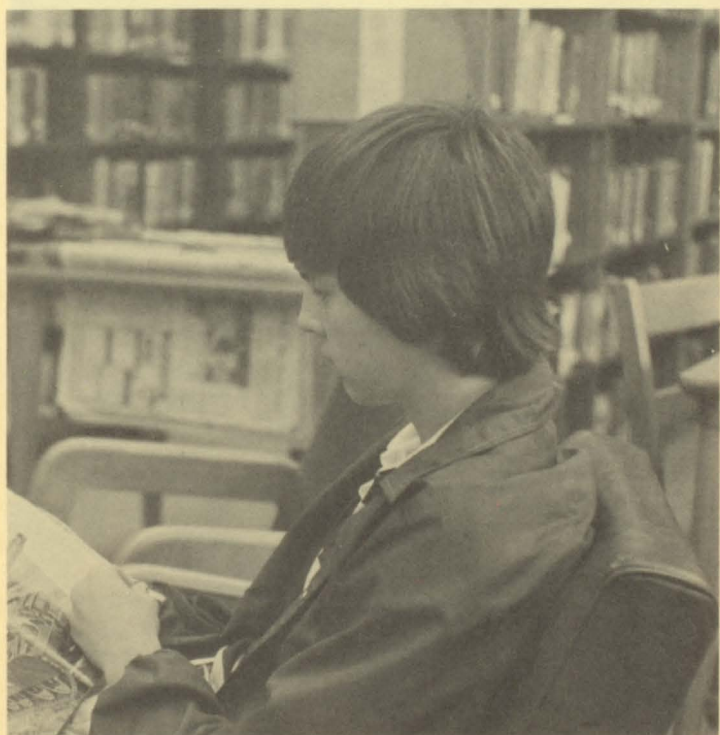
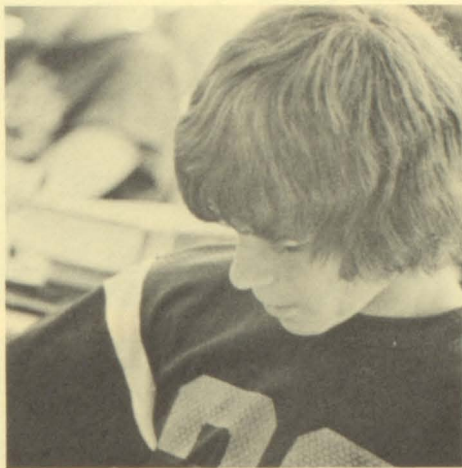
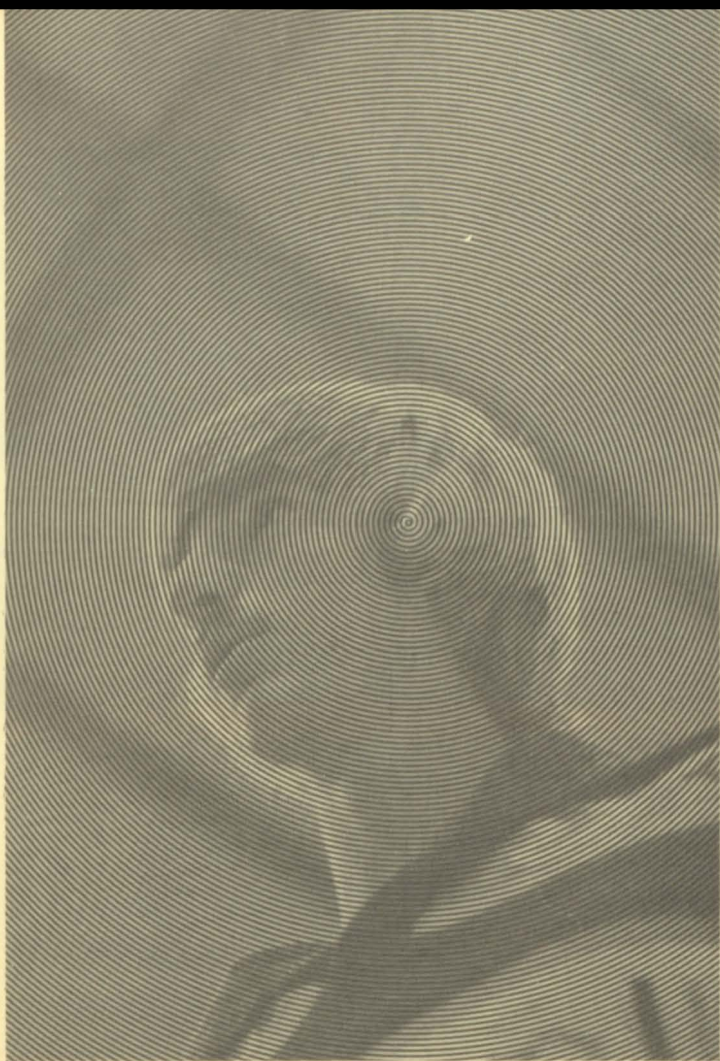

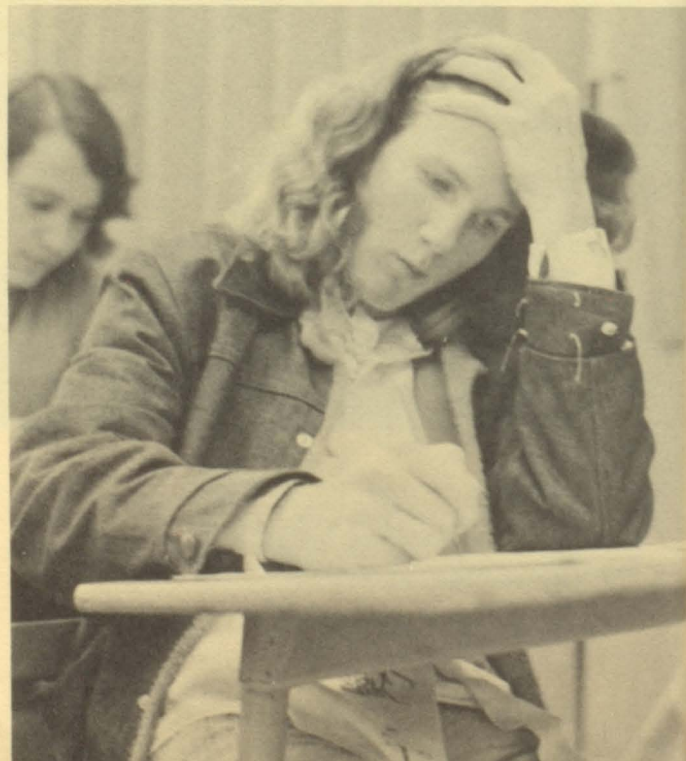
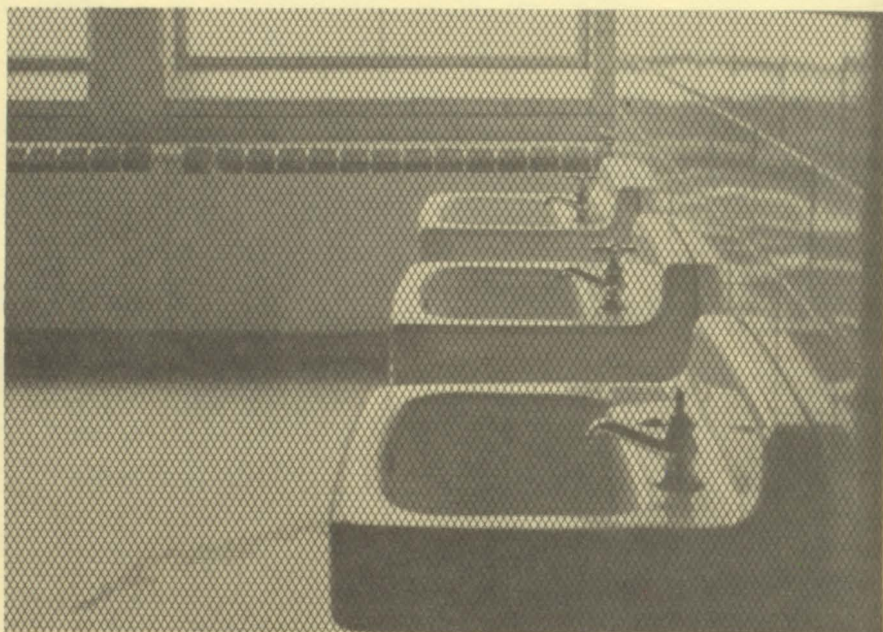
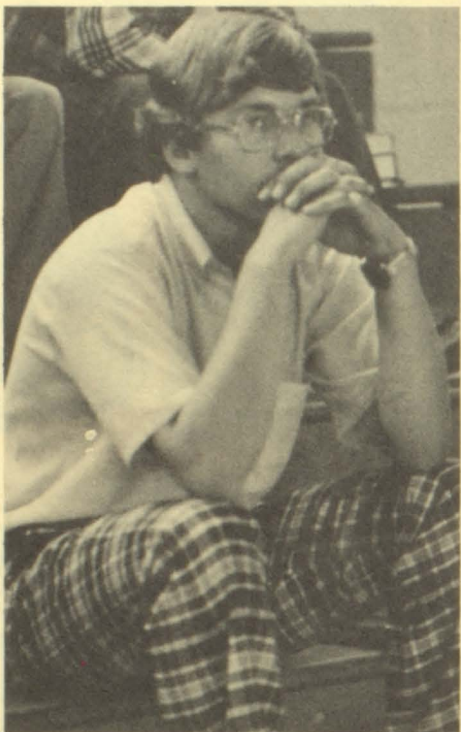

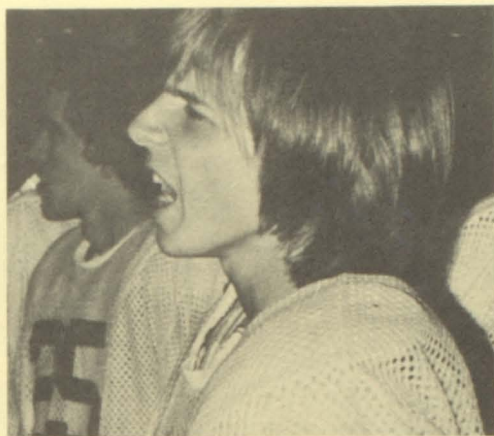
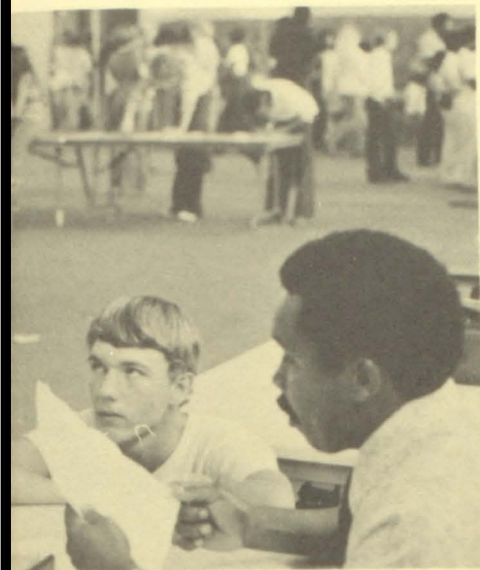

Freeing Us
From The
Bonds Of
Serfhood.

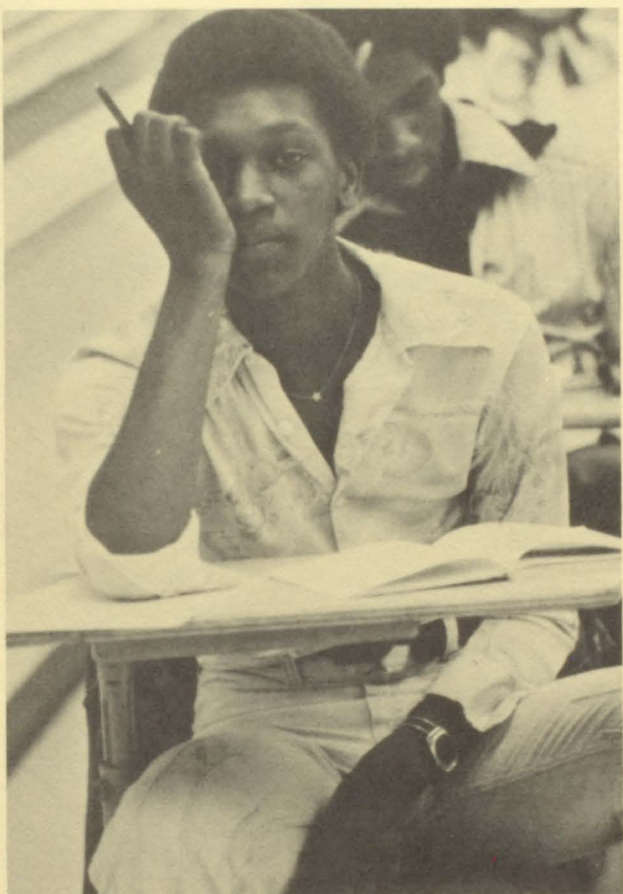



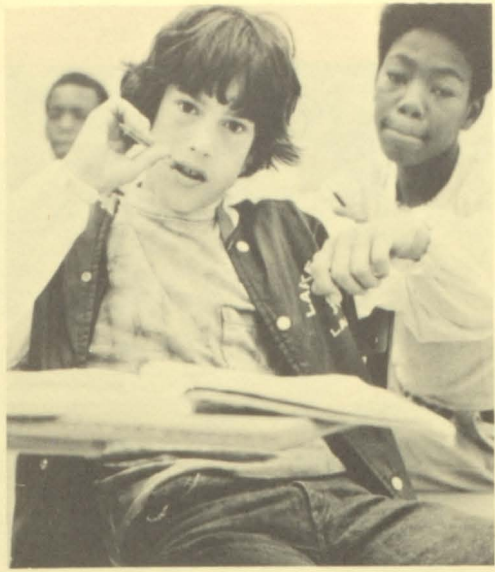

Some Days Our Dreams
Eluded Us. Other Days They
Seemed Within
Our Grasp.

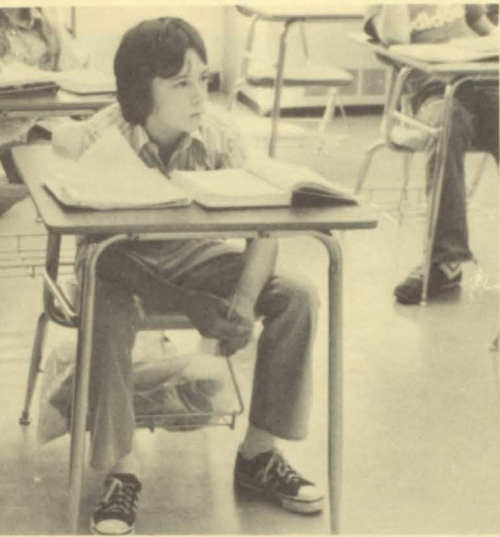
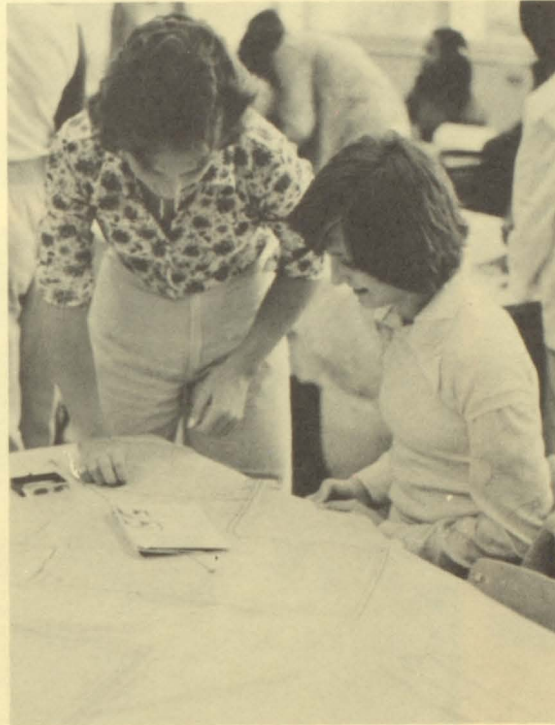

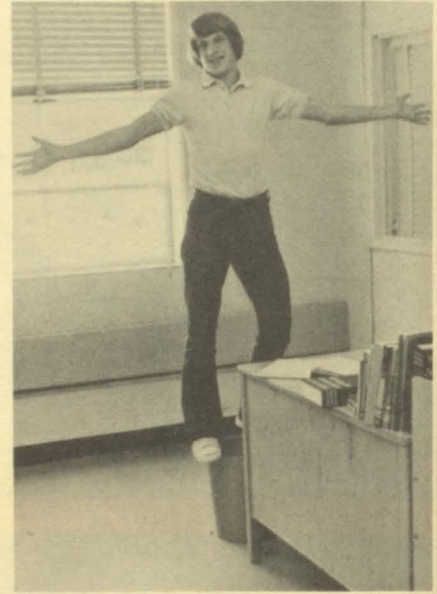
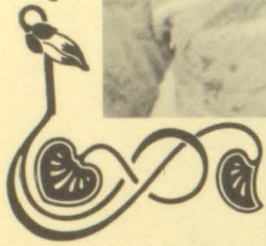
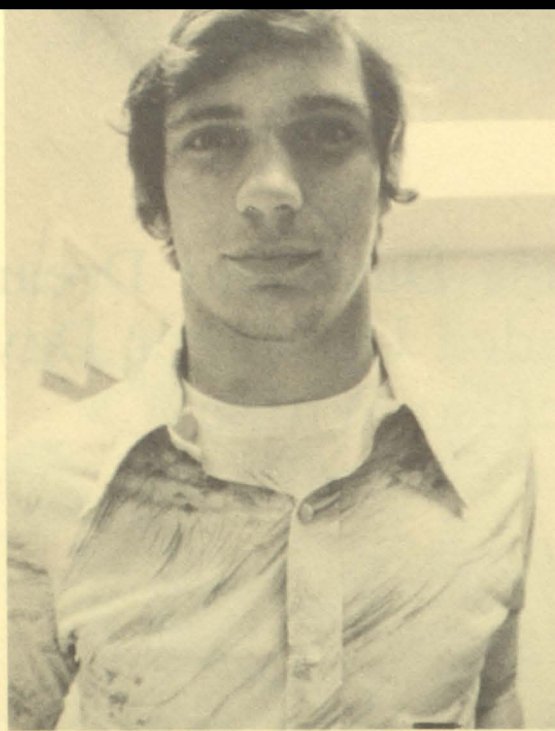

Shattered Dreams
Were Quickly
Mended

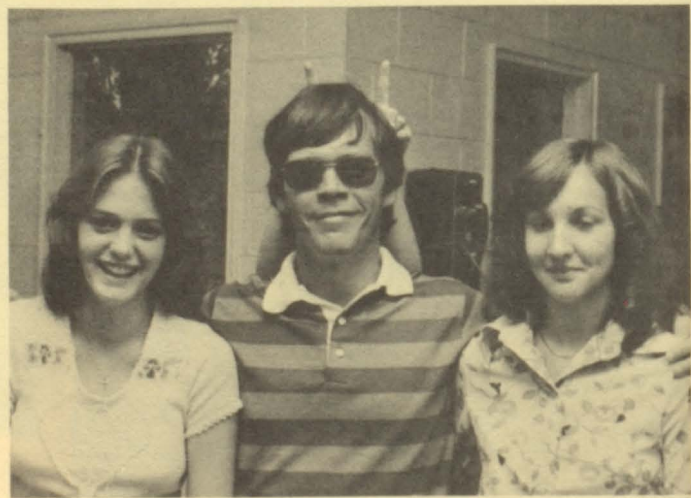

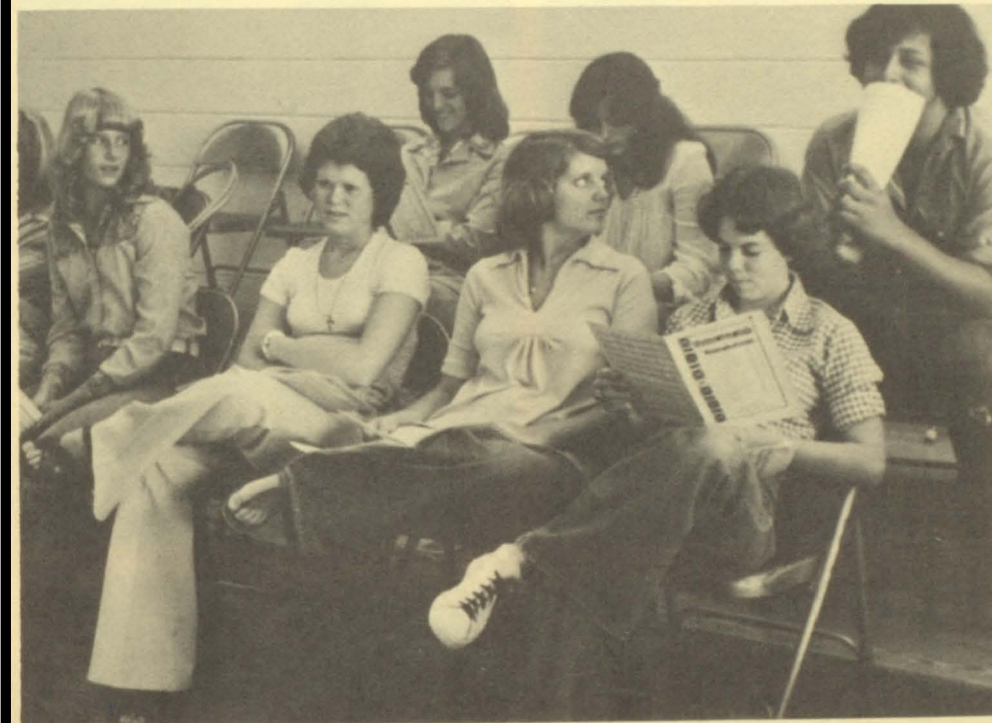
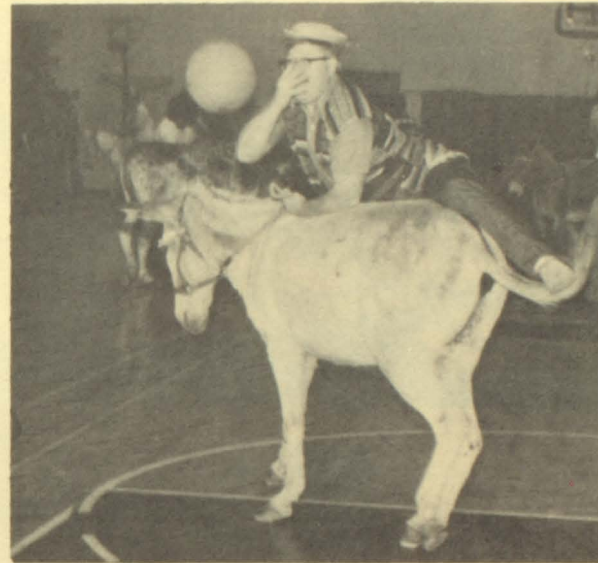
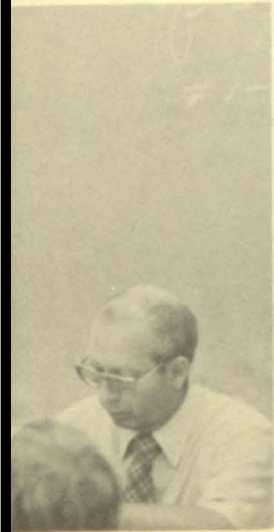

By The
Ever-present
Jesters.



Our Lancer
Knighthood
Brought Us
Through



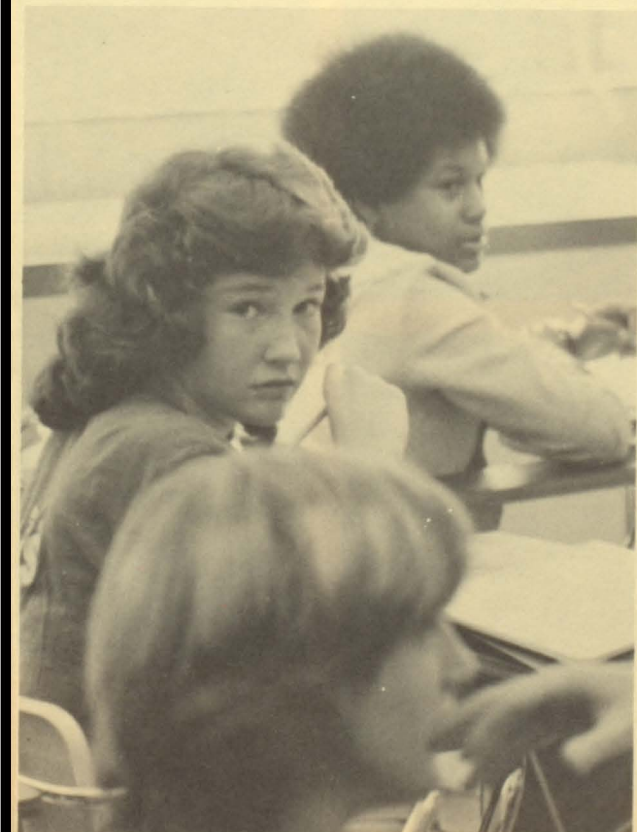



With
ever-growing
Accolades
of honor.

