

FORM B - BUILDING

LH

Area S	Form no. 131
-----------	-----------------

MASSACHUSETTS HISTORICAL COMMISSION
294 Washington Street, Boston, MA 02108

Roll 126:22A

103

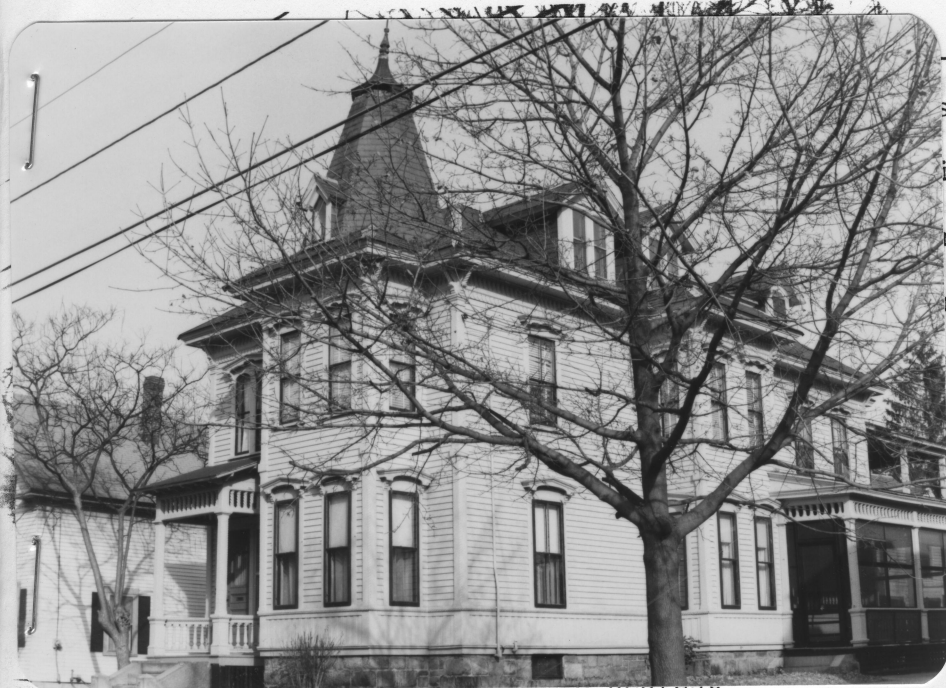

Lowell _____
 350-352 Wilder Street _____
 ic Name _____
 iginal residence _____
 resent residence _____
 hip: Private individual
 Private organization _____

 Public _____
 iginal owner George Bartlett (1879)
 PTION:

location in relation to nearest
 cross streets and other buildings
 or geographical features.
Indicate north.

Date 1870s
 Source map research
 Style French Second Empire
 Architect _____
 Exterior wall fabric clapboard
 Outbuildings _____

 Major alterations (with dates) _____

 Moved _____ Date _____
 Approx. acreage _____
 Setting _____



 Recorded by Carole Zellie
 Organization _____
 Date 12/80

Form no.	DATE
131	2

Roll 15:22A

ARCHITECTURAL SIGNIFICANCE (describe important architectural features and evaluate in terms of other buildings within community)

Well-conserved example of French Second Empire house on Wilder Street, which was built with high-styled houses for businessmen. Low pitched mansard roof has finial topped pyramidal tower; ornate hood molds at first and second story windows.

HISTORICAL SIGNIFICANCE (explain the role owners played in local or state history and how the building relates to the development of the community)

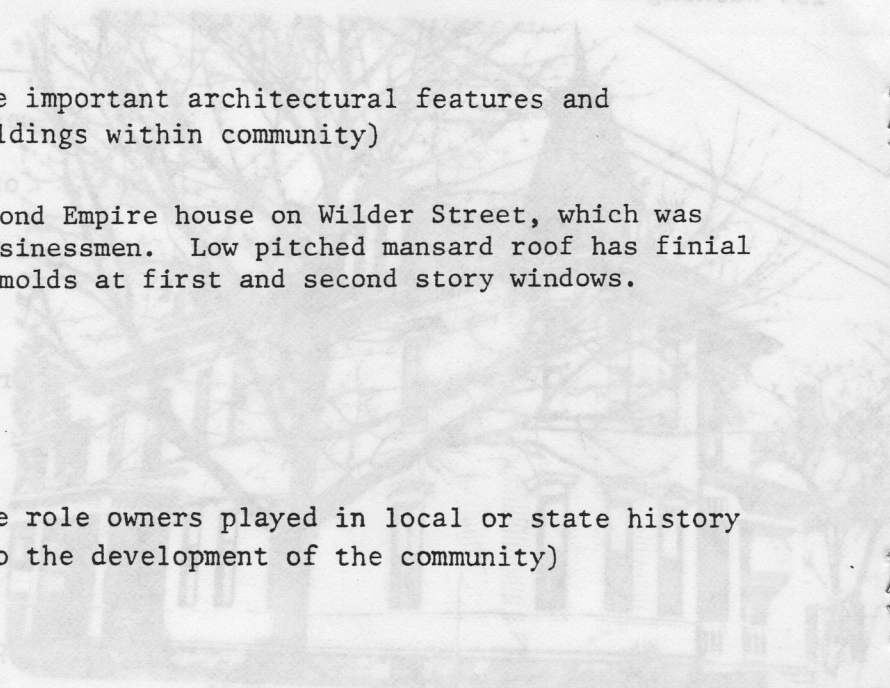

Date _____ 1870s

Source map research

Style French Second Empire

Architect _____

Exterior wall fabric clapboard

Outbuildings _____

Major alterations (with dates) _____

Moved _____ Date _____

Approx. acreage _____

location in relation to nearest cross streets and other buildings or geographical features. indicate north.

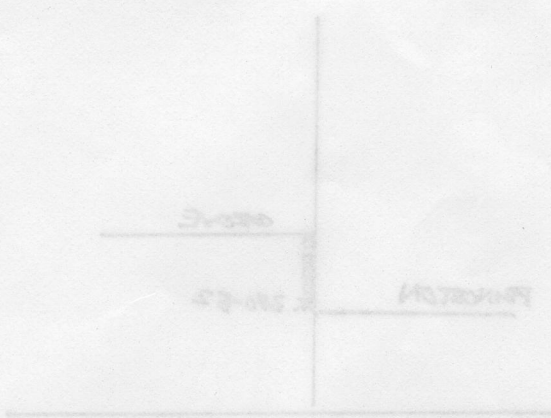

BIBLIOGRAPHY and/or REFERENCES

George Bartlett (Hardware dealer) died 1878, did not live in house.

Recorded by _____

Organization _____

Date 12/80