

Twenty-fifth anniversary program: Dedication to the founding officers and members. Church history and present organization. Shiloh Baptist Church. 1961.



DEDICATION

To the Founding Officers and Members

of the

Shiloh Baptist Church

We Proudly Dedicate

Our Twenty-Fifth Anniversary Program

Pastor and Officers — 1936

PASTOR PRO TEM	REV. J. A. BAKER
DEACONS	J. L. DAVIS, W. H. SMITH, AVERY LOGAN
CHURCH CLERK	MRS. ANNIE HICKMAN
TREASURER	OVERTON LOGAN
SUNDAY SCHOOL SUPERINTENDENT	AVERY LOGAN

Members — June 17, 1936

MRS. LIDDIE SMITH
MRS. IDA McCASKEY
MRS. MINNIE LOGAN
MRS. OMA MARSHALL
MRS. ALICE ALLEN
MRS. MARION DAVIS
REV. G. W. PHILLIPS
MRS. J. L. DAVIS

First Candidate for Baptism

ED ALLEN — June 16, 1936

First Member Received by Christian Experience

MRS. MAGGIE NESBITT — June 16, 1936

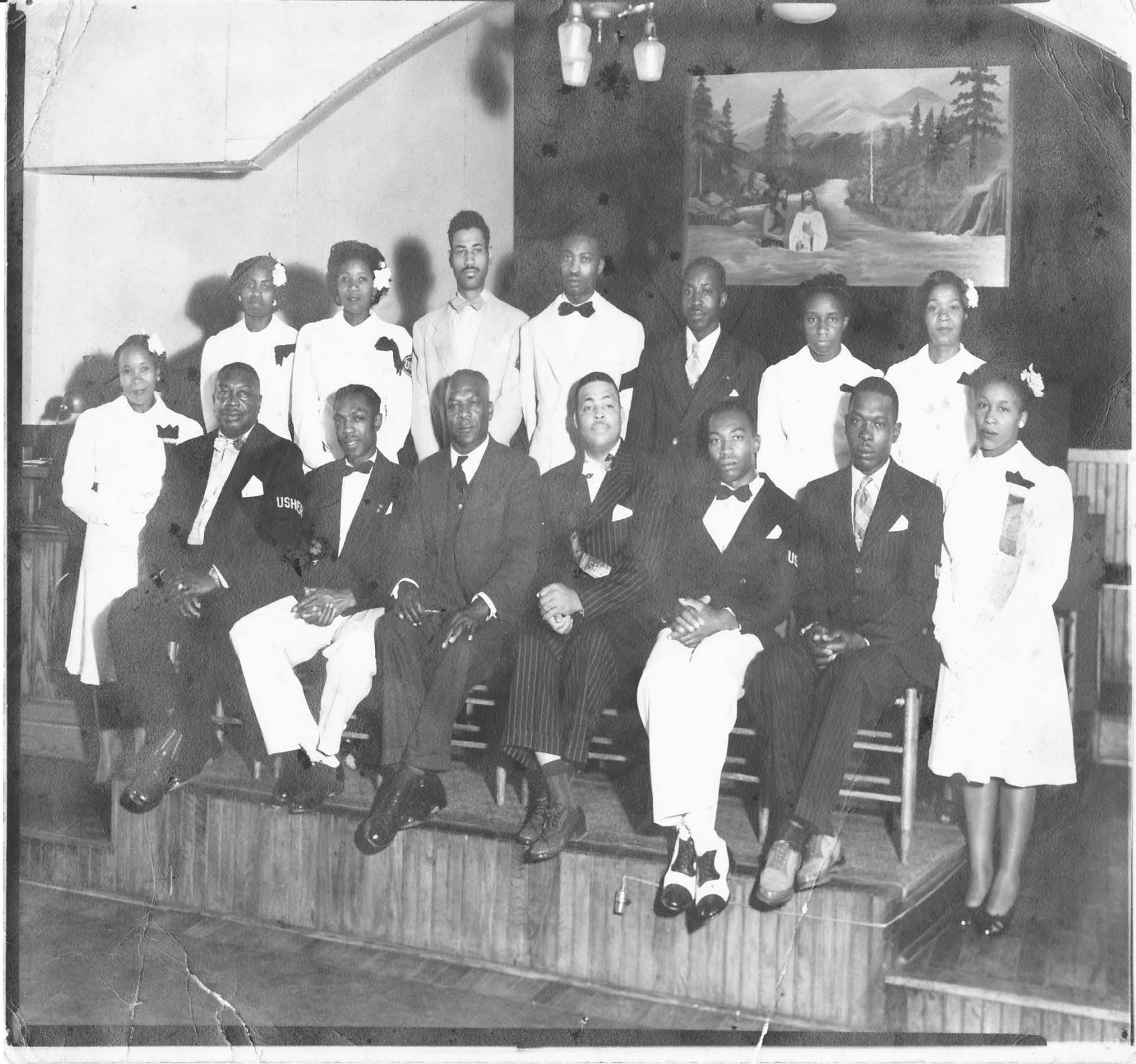



REV. C. DORSEY

Former Pastors

REV. C. S. STINNETT



Church History

From the membership of the WILLING WORKERS CLUB emerged the body of Baptists later named the SHILOH BAPTIST CHURCH, and accepted into membership of the BETHEL DISTRICT ASSOCIATION ON JUNE 1, 1936.

Though the number was small, their determination, faith, and foresight today becomes to us a monument of their perseverance, determination and singleness of purpose.

For their sacrifices, fearlessness, foresight, ambitions and love of Christ, we are indebted for the progress twenty-five years has brought.

From the humble beginnings in a tent on Maple Street, we now view with pride our present properties and membership.

Outstanding ministers who gave leadership and guidance during these years of indecision and trials were:

Rev. J. A. Baker — June 16-July 29, 1936

Rev. J. W. Nichols — September 4, 1936-May 18, 1937

Rev. C. S. Stinnett — August 2, 1937-May, 1938

Rev. C. Dorsey — July 20, 1938-February 1, 1953

Rev. J. B. Gaines — June, 1953-

We are very proud of our departmentalized Sunday School, Senior Junior Choir; Men's Chorus; Mass Choir; and the Crusaders; Missionary Circles I and II; Usher Board; Pastor's Aid Club, and The Brotherhood.

We have purchased a Pastorium, in which the present pastor resides, the property adjoining the Church, and made repairs and improvements on the present Church building. From 13 members, we now have 193 members.



Enos Flack:

Arrived in Kingsport laying Railroad tracks from Virginia. Kingsport had just become a small city, Enos had been given a job laying water pipes along Walnut Street. Walnut Street was about the 5th area with city water around 1920. That area is where Shiloh stands now. During the 1920's the area around Walnut Street was known as the "Colored Area". Mr Enos Flack was the Grand Father to Sister Carolyn Goodwin.

Family's of The Walnut St. Community - 1920
- 700 - 800 Block 3, Shiloh Church Members -

- * Mrs Kate Grader - Alma "Rabbit"
- * Mr and Mrs. Ra Fer Moore
- * Reuvend and Mrs. Whitley
- * Vel Patton - Mr. and Mrs. Pearl Patton
- * Mr. and Mrs. Howard Marshall
- * Richard Watterson - Family
- * Mr. Lee Brice - Family
- * M. ~~Rea~~ Early Mae Ford
- * Mr. and Mrs. Eddie Myers - Family
- * Thomas Bond - Family
- * M. Salley Logan
- * Smily and Marie Alexander
- * Mildred Hickman - Family (Davis)
- * Kelsie Davis - Family
- * John Davis - Family
- * Mr. and Mrs. Liddie and Will Smith

Families of Walnut St. Comm. 1920-

- * Mose Jackson - Family
 - * Mr. and Mrs. Dykes
 - * Luther Hill - Family
 - * Claudus and Bea Lawson
 - * Bernice Bradley (Brice) - Family
 - * Helen Deal - Ed and James Deal
 - * Mr. and Mrs. Dave and Etta O'Neal
 - * Barbara O'Neal - Family
 - * Clara Lynch - Family
 - * Carolyn Goodwin
- Submitted

Present Organization of the Church



REV. J. B. GAINES
AND WIFE



Present Deacons

Left to right: Oscar Bond, Eddie Erwin, R. C. Lyons, Ed Allen, Claudus Lawson,
W. L. Smith, Chairman.



Missionary Circle No. 1

Back row, left to right: Mrs. John Moore, Vice President
Mrs. Willie Jackson, Mrs. Helen Hamilton.
Front row, left to right: Mrs. Liddie Smith, Mrs. Mamie S. Bristol, Mrs. Cornelia Higgins,
Mrs. Fannie McClain, Mrs. Edna Davis, Mrs. Taphelia Bachman.

Pastor's Aid Club

Mrs. W. L. Smith, President

Back row, left to right: Claudus Lawson, Rev. J. B. Gaines, William Skaggs, W. L. Smith.
Left to right: Mrs. Geraldine Westmoreland, Mrs. Belle Dulaney, Mrs. Willie Jackson, Mrs. Liddie Smith.



Usher Board

Back row, left to right: Mrs. Joan Watterson, J. D. Mills, Miss Wanda Watterson, Mrs. Bell Mills, Mrs. Barbara Hippias
Front row, left to right: Mrs. Dorothy Smith, Miss Josie Skaggs, Mrs. Sylvia Bond, Mrs. Ella Mae Goodwin, President.



Mass Choir

Back row, left to right: Ed Allen, Richard Lyons, Bennie Banner, J. D. Mills, Dan Nesbitt.
Middle row, left to right: Rev. J. B. Gaines, Mrs. Minnie Lyons, Mrs. Willie Jackson, Mrs. Bell Mills, Mrs. Margaret Jones, Eddie Erwin, Mrs. Mildred Davis.
Front row, left to right: Mrs. Edna Davis, Mrs. Eddie Mae Pierce, Mrs. Lula M. Fugate, Mrs. Lillian Underwood, Miss Priscilla Etter, Miss Alzenia Fugate, Mrs. Clara B. Smith.

*Senior
Choir*



Left to right: Mrs. Minnie Lyons, Mrs. Mabel Thomas, Mrs. Willie Jackson, Mrs. Bell Mills, Mrs. Edna Davis, Mrs. Clara B. Smith, President, Mrs. Lula M. Fugate, Miss Edith Taylor, Mrs. Margaret Jones.



*Men's
Chorus*

Back row, left to right: William Skaggs, Ed Allen, Eddie Erwin, John Moore, J. D. Mills, R. C. Lyons, President, Bennie Banner.
Front row, left to right: Dan Nesbitt, Claudus Lawson, William Neil, Rev. J. B. Gaines, Charles Fugate.



The Crusaders



*Missionary
Circle
No. 2*

Back row, left to right: Mrs. Carrie Etter, Mrs. Ann Price, Mrs. Virginia Watterson, Mrs. Claudus Lawson.
Front row, left to right: Mrs. J. B. Gaines, Mrs. Lula M. Fugate, Mrs. Bell Mills, Mrs. Clara B. Smith, President, Mrs. Minnie Lyons.

*The
Brotherhood*



Back row, left to right: John Moore, Ed Allen, J. D. Mills, Bennie Banner, Rev. J. B. Gaines.
Front row, left to right: Claudus Lawson, President, Annise Williams, Richard C. Lyons, W. L. Smith, Eddie Erwin.



*Junior
Choir*

Back row, left to right: Priscilla Etter, Jewell Davis, President, C. A. Lewis, Rowena Foster, Ifflon Underwood, Carolyn Reece, George Calloway, Mrs. Lula Fugate.
Front row, left to right: Charles Fugate, James Moore, Mary Lee Henry, Thelma Skaggs, Bonnie Jean Underwood, James L. Gaines, Michael Lee, Carolyn Dulaney.