

olde centre '74

Cover design from Frank Stella's **SINJERLI VARIATION I**

Harry N. Abrams Family Collection, New York.

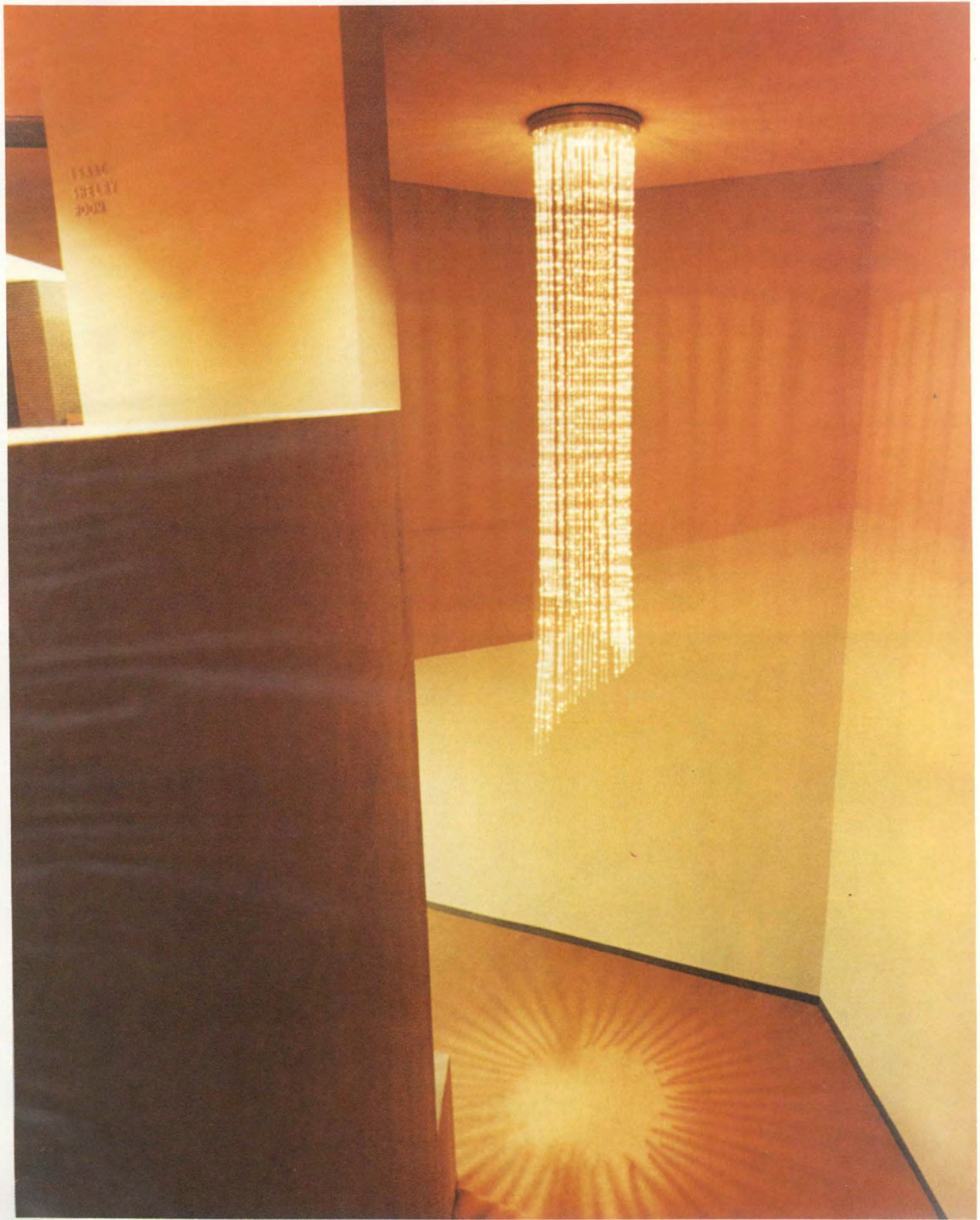

Olde Centre 1974
Centre College of Kentucky

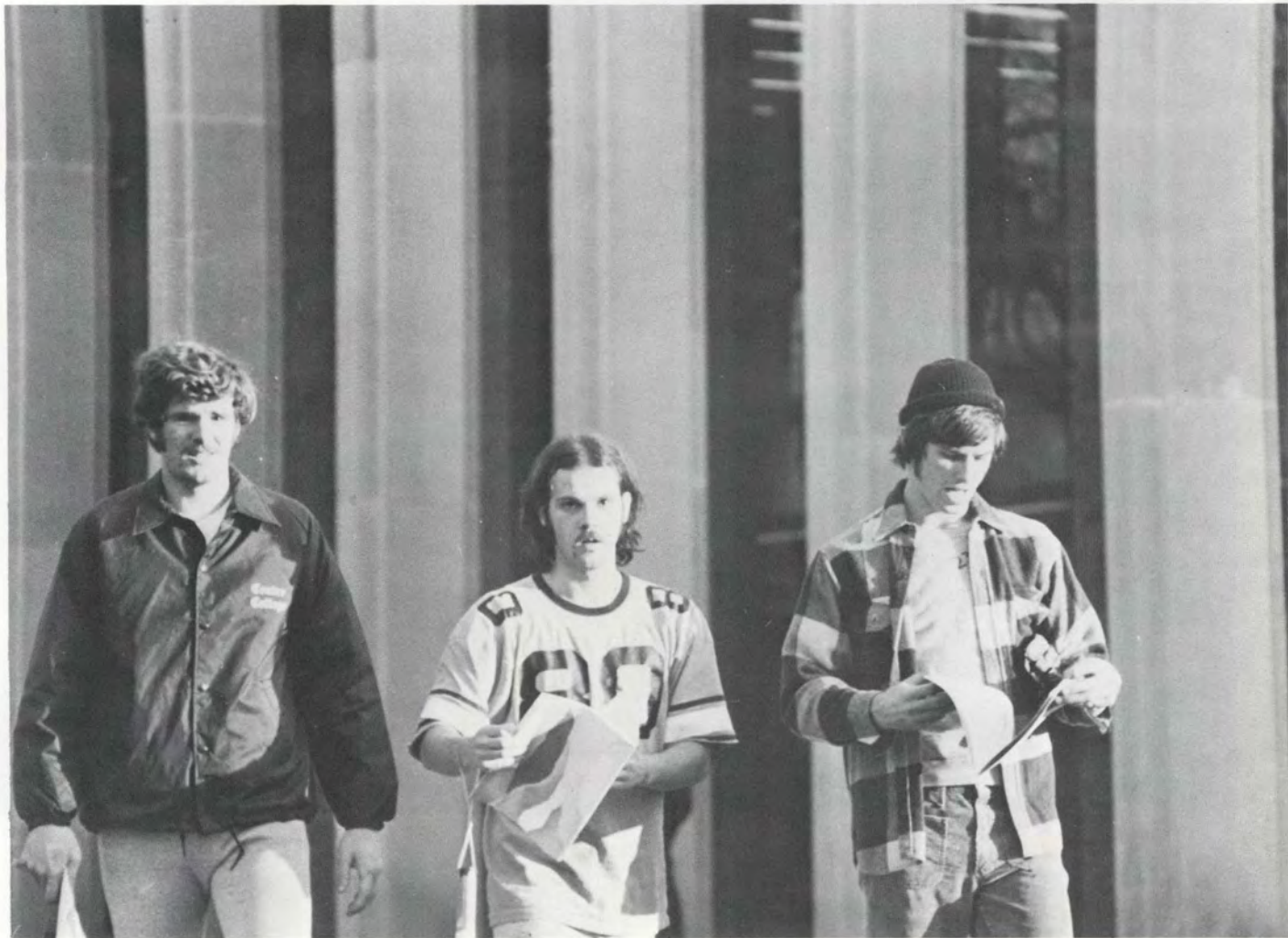



In the background of such national changes as Watergate and the fuel shortage, Centre felt its own changes in the form of increased enrollment and physical expansion.







The largest building effort in the college's history, the Regional Arts Center spurred Centre dramatically into the present, while still clinging to its fondly held traditions.





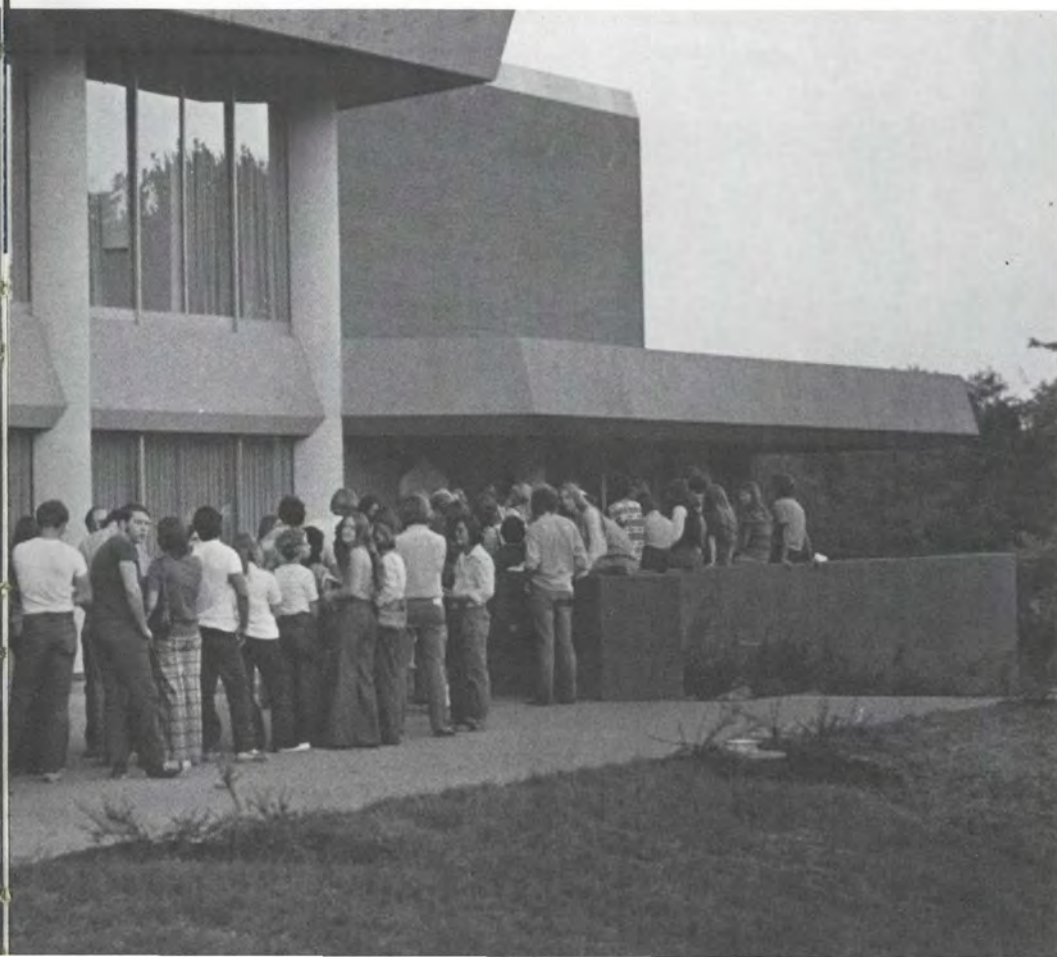
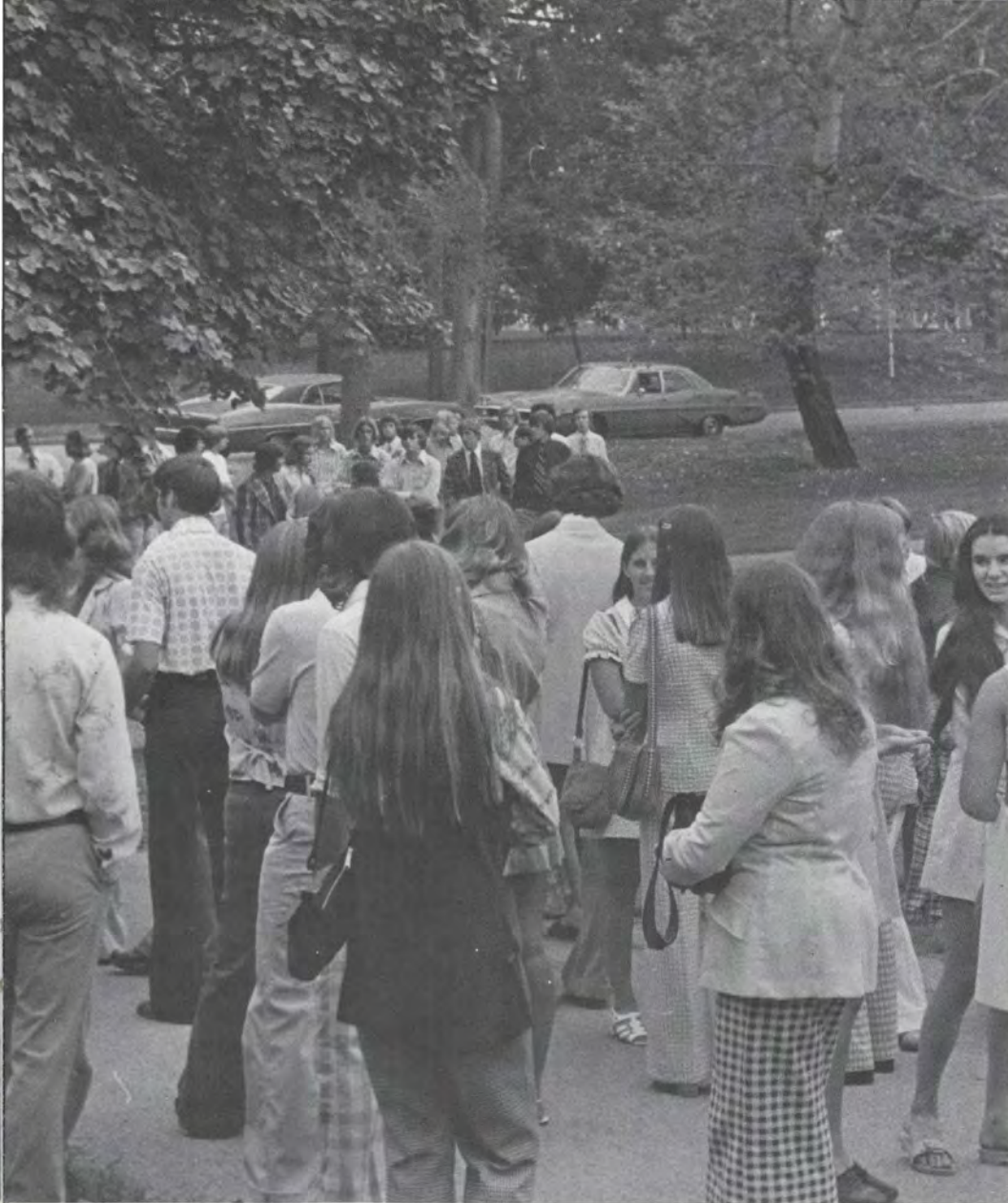

Suddenly there are lines, long lines, for everything; perhaps Centre has jeopardized something important in its expansion.





Yet amidst all the crowds, Centre maintains most of the advantages of a small college and every person has not become a nameless face.







The intimacy
and privacy
are still
there — it
just takes
a little
more effort
to find them.





More students made more stringent policy necessary all over campus. Bikes were registered, books checked out with full names, and meal tickets became the fourth necessity of life.



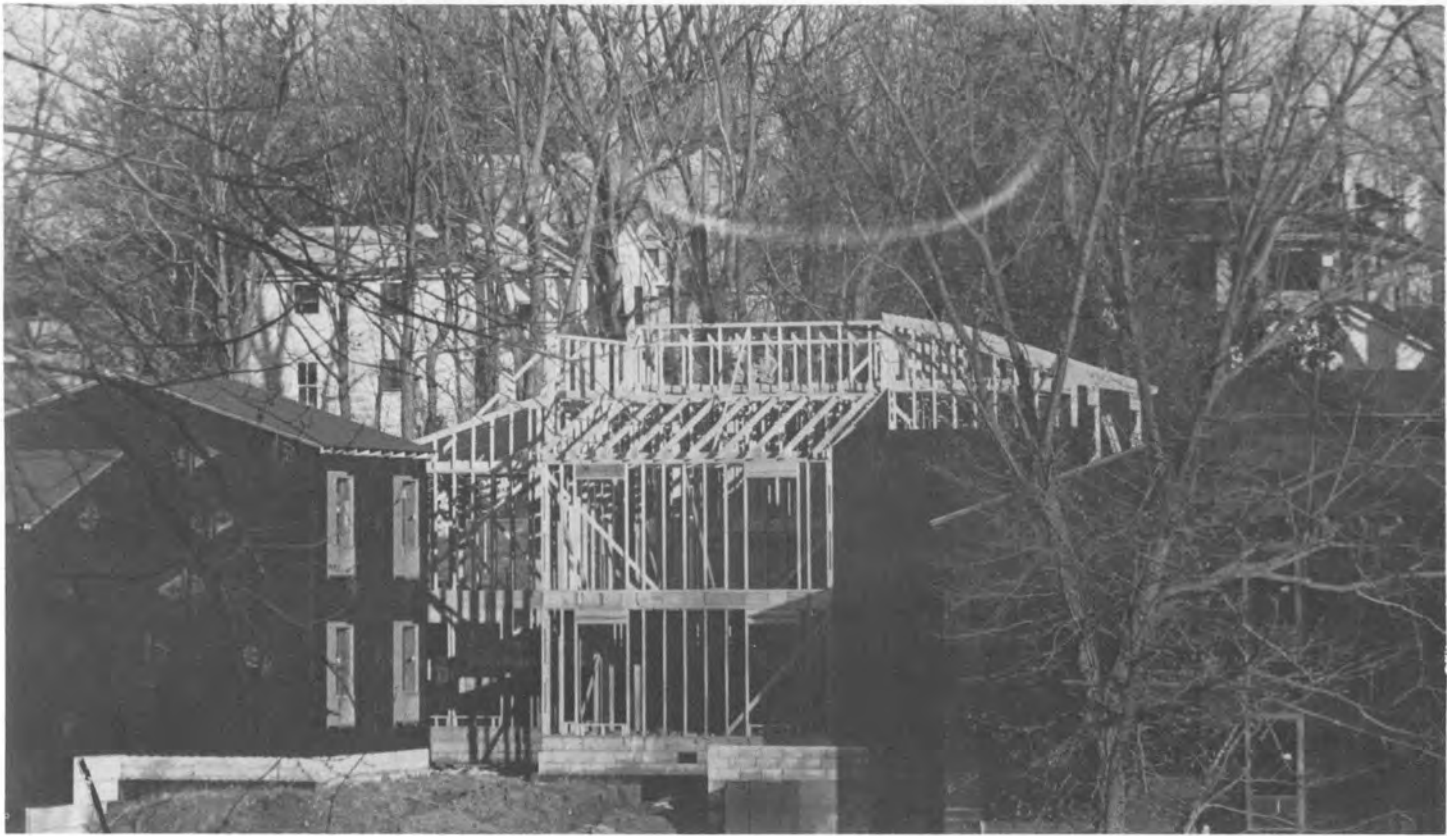



Hovering
between the
old and
the new,
Centre
destroyed
and built —
always with
the future
in mind.

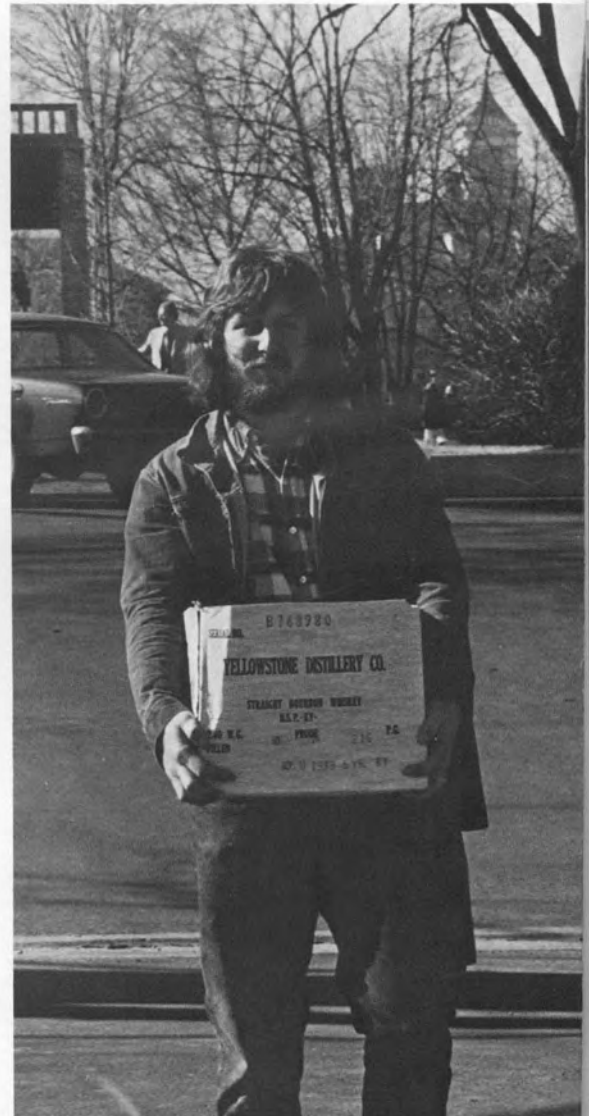

Students also built — not structures, but more intangible things like talents and friendships.



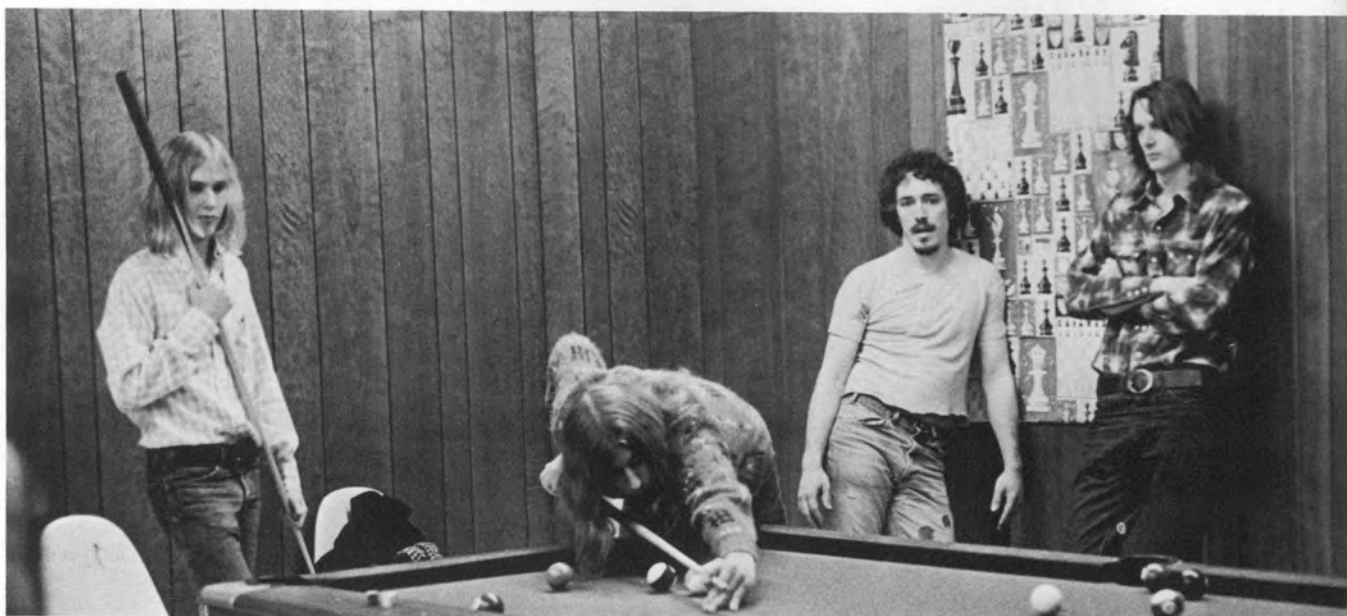

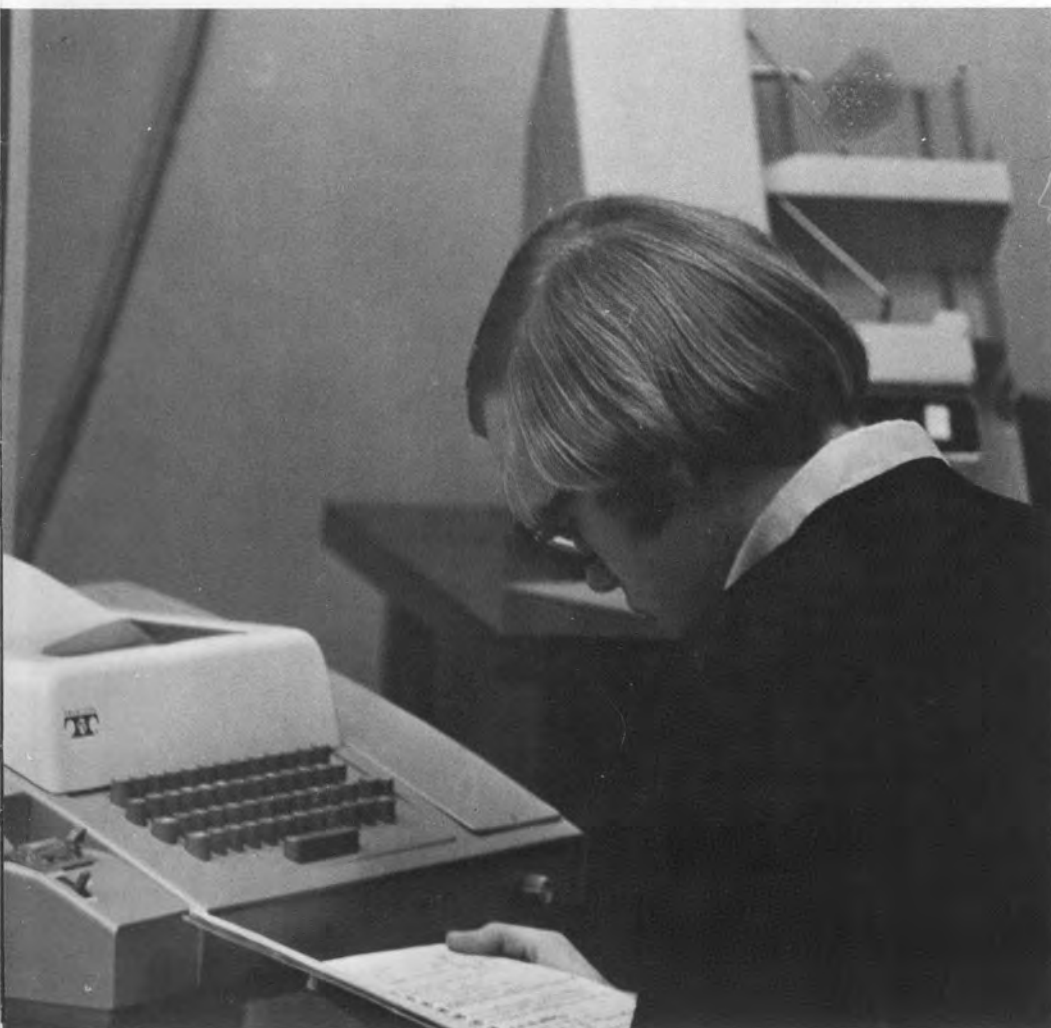

Alone,
in large groups
or small,
there is
a sense of
unity.



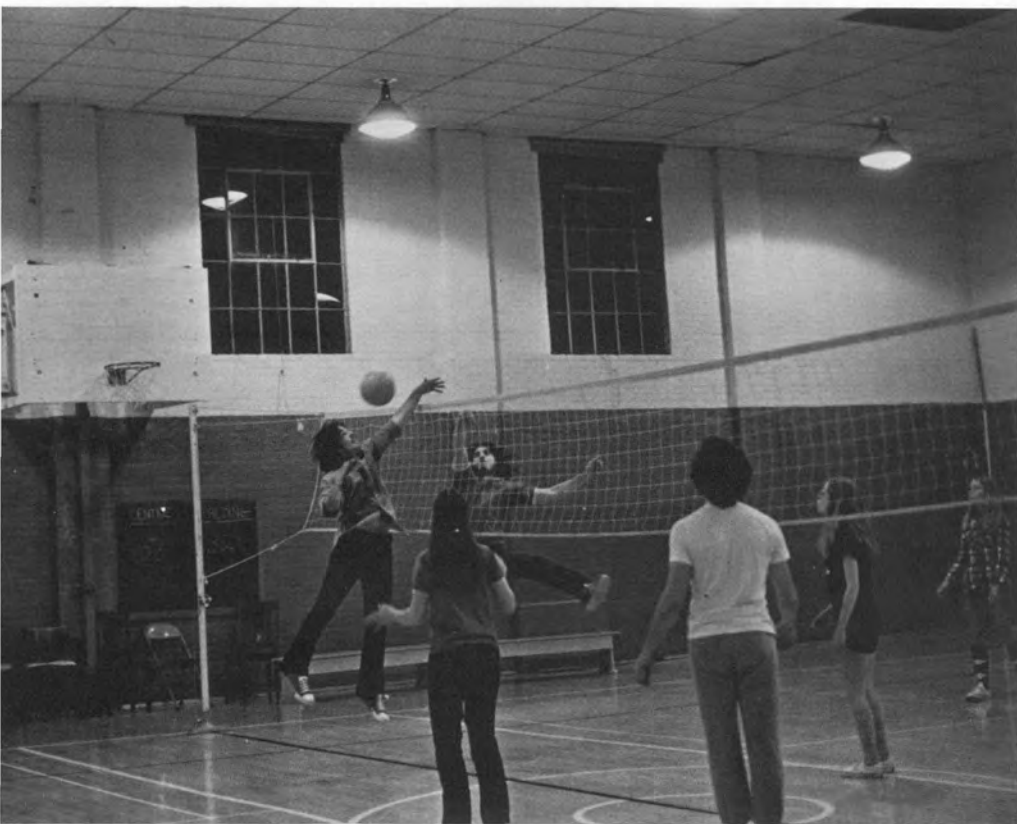

Each student adds something to Centre when he arrives, and invariably takes a little of Centre away when he leaves.

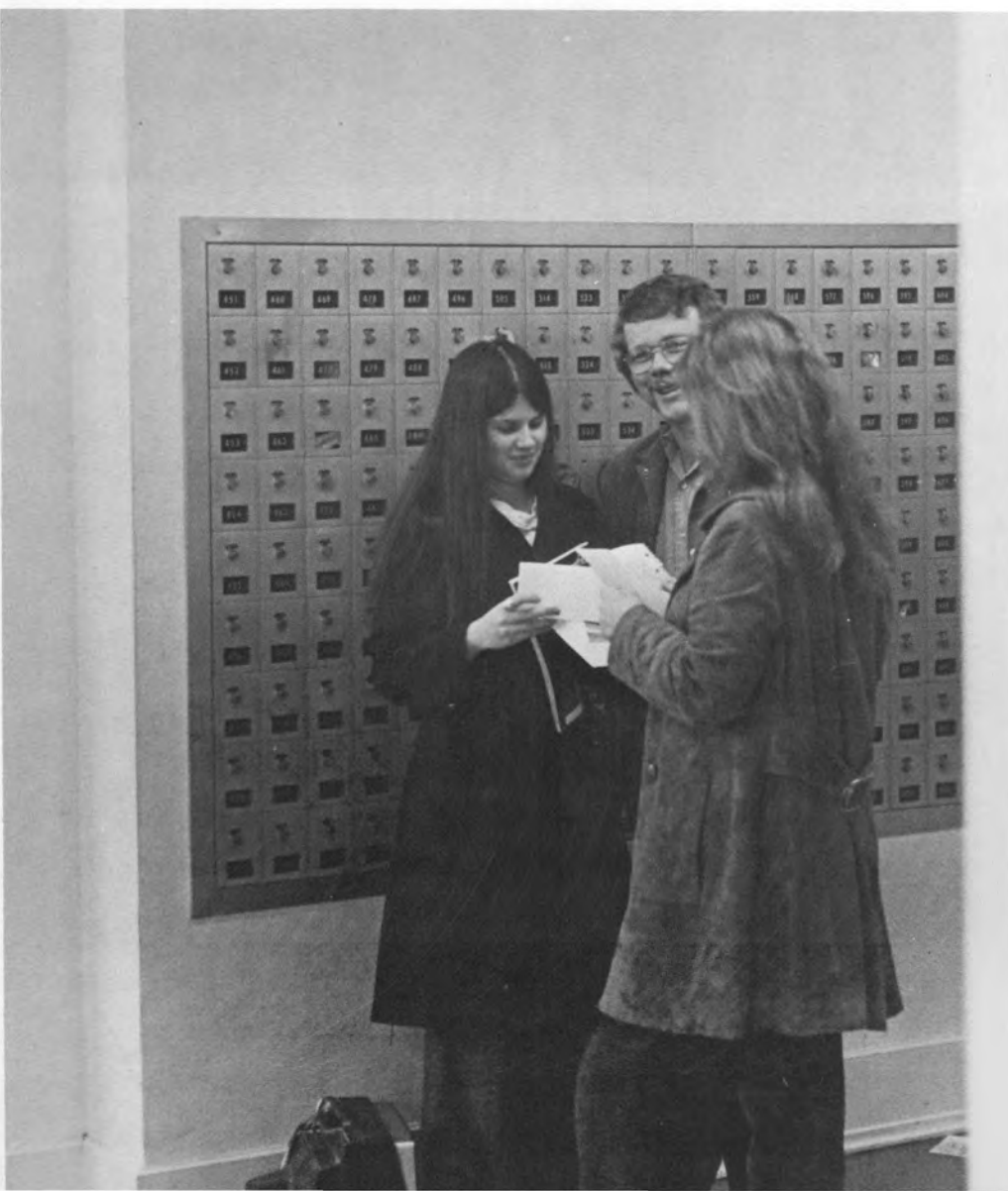

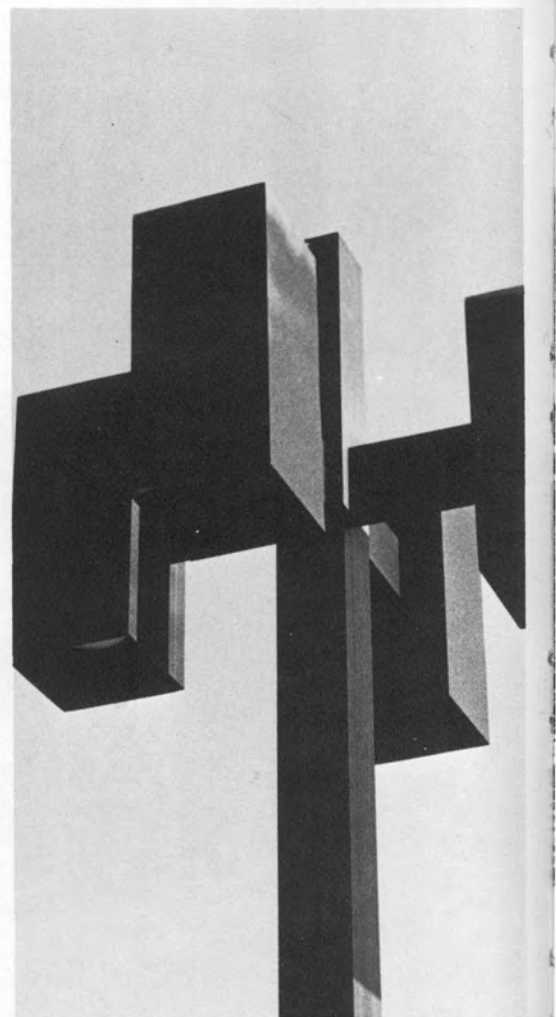
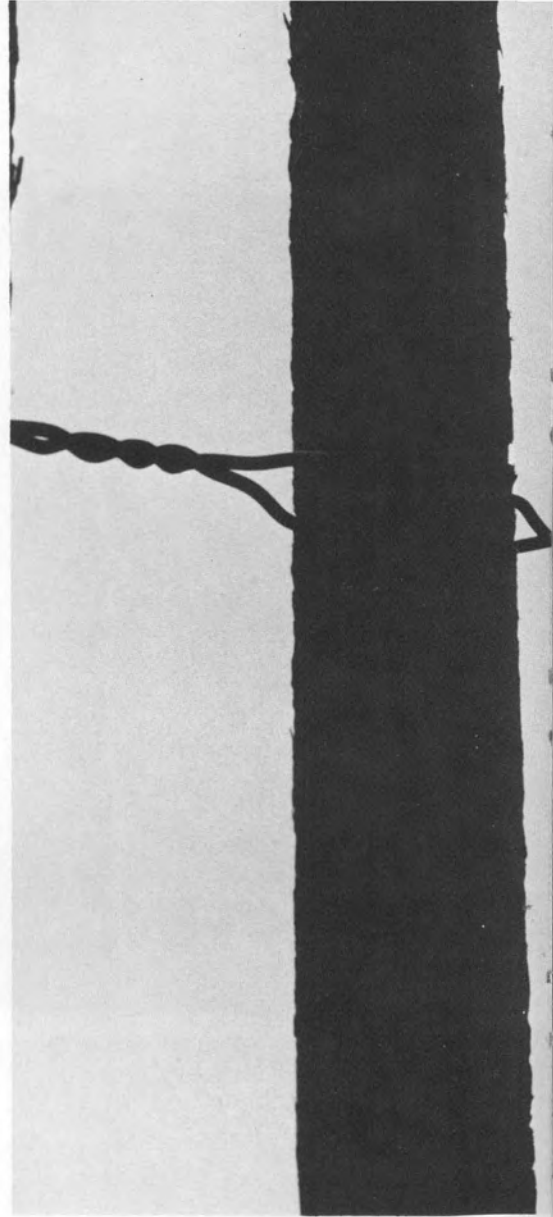

events

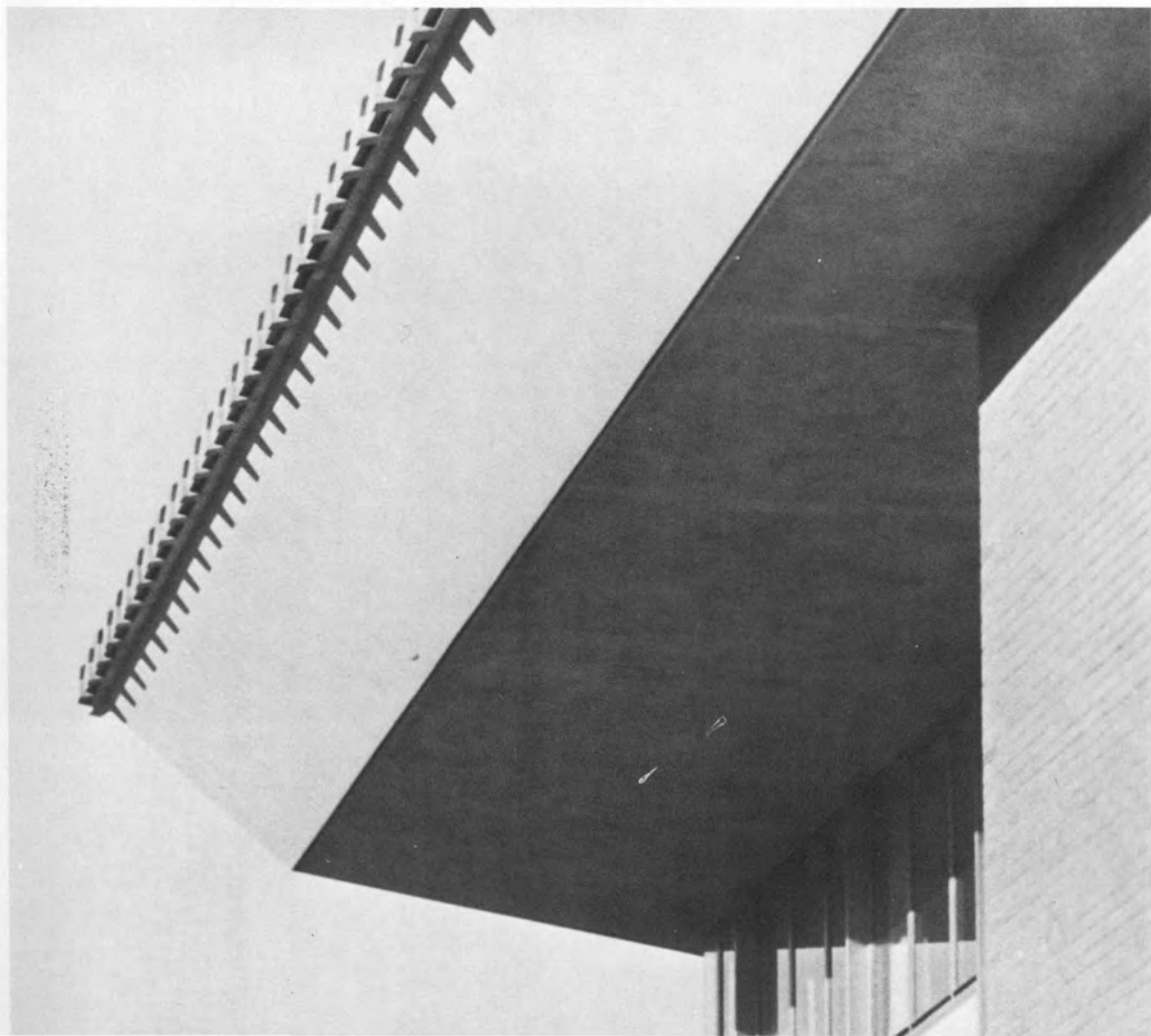
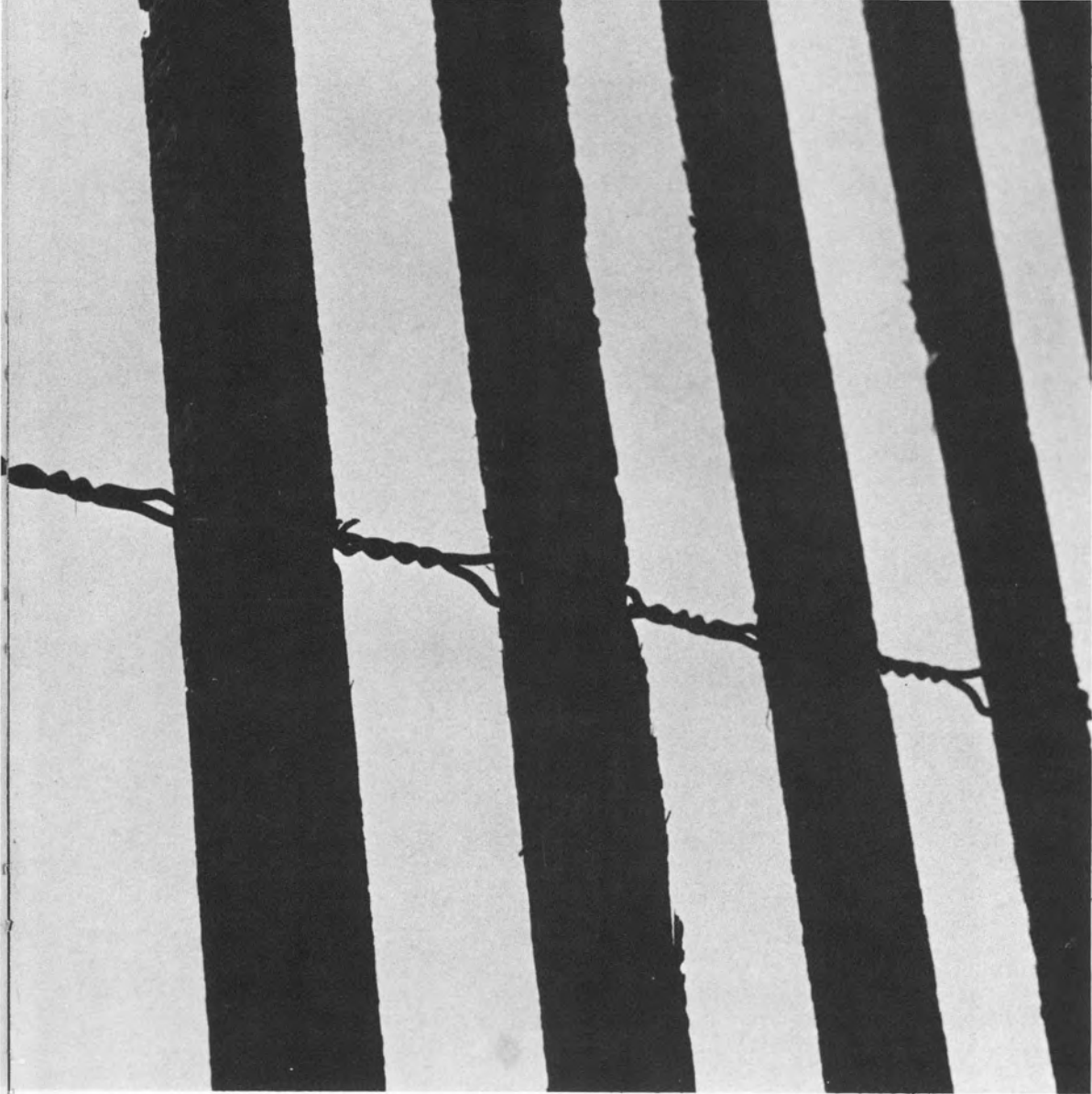



To help celebrate the opening of the Regional Arts Center, the College received a long-range loan of twenty-six canvases from the Solomon R. Guggenheim Museum. Part of its permanent collection of

Postwar

Painting, this is the first exhibition in a gallery other than a major museum.

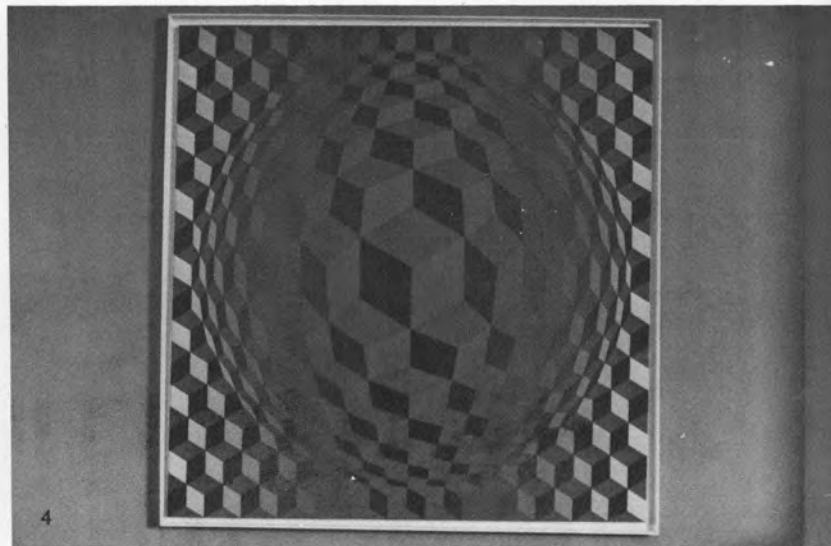
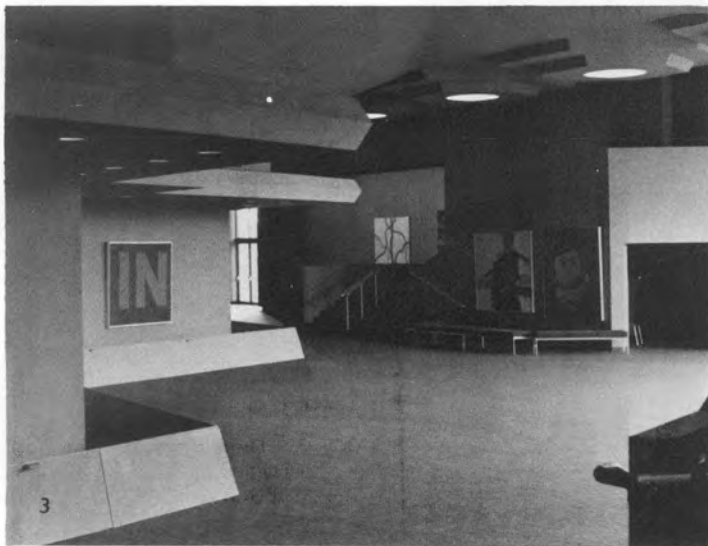

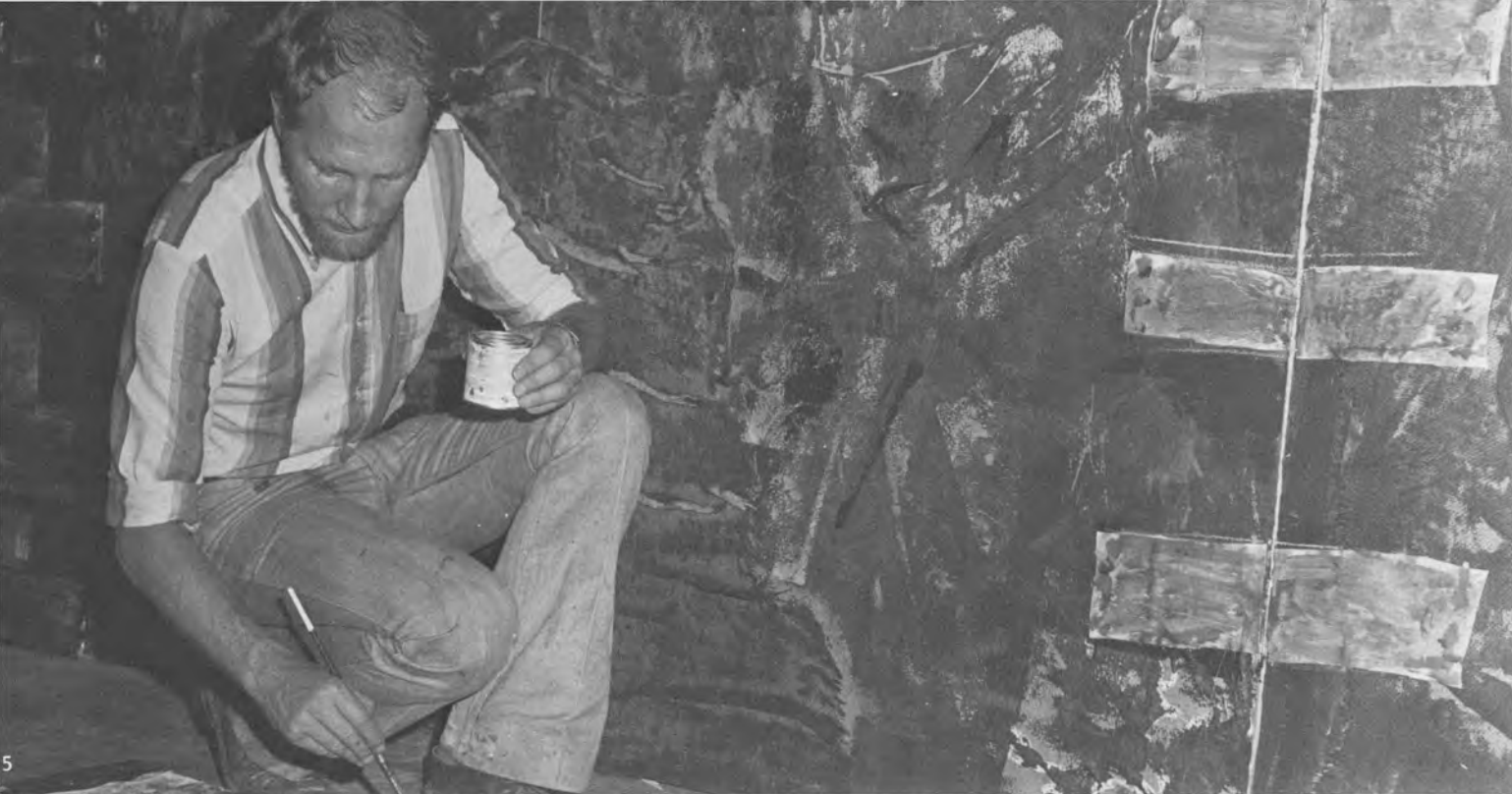

1/Thomas R. Messer, director of the Guggenheim, examines Jan Muller's JACOB'S LADDER 1958. 2/ The collection includes works by: L-R, Sam Francis, Pierre Soulages, Maria Helena Vieira da Silva, William Baziotes and Martin Barre. 3/IN by Roy Lichtenstein, 1962, catches the visitor's eye upon entering the Grand Foyer, along with works by Alejandro Obregon and Fernando Botero. 4/ CHEYT-M, 1970 by Victor de Vasarely. 5/ Reinhard Heinrich works backstage painting the set. 6/Luralyn Lahr and Matt Reckard help construct the scaffolding, which, Heinrich commented, gives "the audience an impression of a huge cage."

The Kentucky Opera Association opened the Regional Arts Center with Verdi's "Otello," one of the world's most honored operas.

Maestro Moritz Bomhard conducted, and Reinhard Heinrich, Head of the Costume Department for Germany's famed Beyreuth Opera Festival, designed the set and costumes.

Centre College celebrated the

Dedication

of the Regional Arts Center on November 2 with a dedicatory convocation and gala. A. Chauncey Newlin declared in the Dedication that the center was like a

baby

—“easy to conceive but hard to deliver.”

Honorary degrees were awarded by the College to Nancy Hanks, Carl Dewey Perkins and William Wesley Peters. The Detroit Symphony Orchestra performed at the gala.





1/At intermission guests filled the gallery to enjoy the Guggenheim collection. 2/Nancy Hanks, Chairman of the National Endowment for the Arts, is greeted by A. Chauncey Newlin, Chairman of the Board of Trustees of the College, after she delivered the dedicatory address. 3/The Detroit Symphony Orchestra. 4/Rafael Fruhbeck de Burgos, Musical Director of the National Orchestra of Madrid, conducts the Detroit Symphony. 5/Brazilian pianist, Christina Ortiz.



1

The subscription series
of events began with the

colorful

Krasnayarsk Dance Company
of Siberia.

Rod McKuen presented the

World Premiere

of his symphonic work,
"The City," with
the Louisville Orchestra,
and E. Power Biggs,
despite rumors of illness,
performed on the
new Casavant organ.



2



1/Two members of the Krasnayarsk Dance Company in their elaborate and colorful costumes. 2/ Jorge Mester, conductor, Louisville Orchestra. 3/ Nancye Kirk, Luralyn Lahr, Molly Womack, Chris Hensley and Jon Ohlman listen intently to Rod McKuen at the reception following the premiere. 4/Phyllis Curtin, soprano. 5/E. Power Biggs, internationally renowned organist.

With his
head and clarinet
glistening,

Pete Fountain dazzled
the audience with
New Orleans jazz.
Vivian Blaine
displayed her

versatility

in "Twigs," while
Cincinnati provided
two excellent
performances —
one by the
Symphony Orchestra
and one by the
Ballet Company,
which closed the
highly successful
Subscription Series.

1/ Pete Fountain and his ensemble pose after the performance with Dr. Herzog. 2/ Thomas R. Schippers conducting the Cincinnati Symphony Orchestra. 3/ Vivian Blaine is seen playing one of four diverse roles in George Furth's comedy "Twigs". 4/ The region's most honored dance company, the Cincinnati Ballet Company, entertained with a repertoire of ballets in classical and contemporary styles.





On an October day
threatening rain,
Centre students gave a

Salute

to Danville. The traditional
parade, game, concert
and dance were part of

festivities

of Homecoming.
At halftime of the
game against Sewanee,
Shelby Geist was also
saluted as queen.





1/Shelby Geist waves to the crowd along the parade route. 2/Homecoming queen candidates, L-R, Rita Kiricenkov, Terry Wingfield, Shelby Geist, Ketah Gaillard, Susan Neal, Debby Ely. 3/Senior women salute Danville. 4/Centre defensive linemen Derek Wade (78) and Joe Fisher (89) converge for a tackle on a Sewanee ball carrier. 5/Taurus provides music at the dance Saturday night.



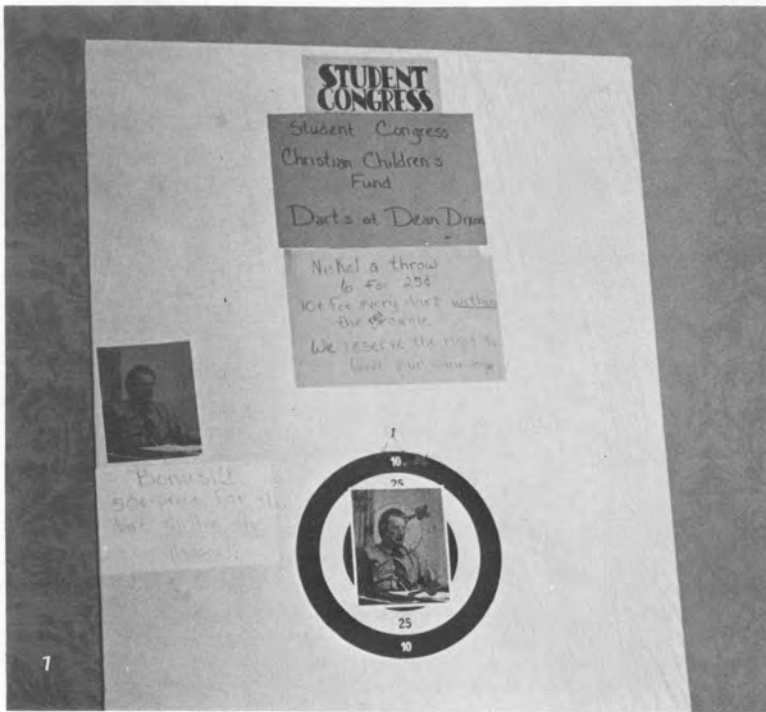

1/The Dixon dart game was a favorite at the fair. 2/A pledge helps George Guerrant operate the Sigma Chi booth. 3/Tom Norton and Mark Yeager feed information into the handwriting analysis computer. 4/Raven provided music at the Friday night dance. 5/Louise and the Breezettes entertain with a rendition of "My Boyfriend's Back." 6/ Nancy Breeze as Louise. 7/"Oh wow!" First place winners Robert Kingsolver, Rick Roberts and Noble Noel.





As winter term drew to a close, students enjoyed the activities of

Mid-Winter

weekend. A dance with Raven and coffeehouse movies highlighted Friday night. Saturday saw Sutcliffe change from a fairgrounds to the site of the talent show, which drew a large crowd of interested and involved spectators. The weekend wound up with a movie and refreshments in Sutcliffe.





The freshmen decided to turn back the clock to the

50's

for a dance Friday night, and return to the 70's for a formal dance on Saturday of

Gardenia

Weekend. The recently-founded tradition of "turnabout" was continued this year, so the men sat by the phone awaiting a call for a date.

1/ The activities of the weekend were ably coordinated by Bron G. Schmit. 2/ The sale of freshmen women to earn money for Gardenia drew a large crowd of interested buyers. 3/ The Court, chosen by the freshmen men to reign over the weekend, includes Pam Gibson (Queen), Suzanne Ernst, Carole Howard, and Jane Joplin. 4/ Winners of the 50's dance contest.





Instead of a
Carnival

Queen, apathy

reigned over the
Spring Weekend.
The long-standing
tradition of
pageantry and
regal courts
disappeared
from Centre.
The only
reminder that
it was Carnival
was the Spring
Sing on a sunny
Sunday afternoon.

1/ A dance was held Friday night in the Sutcliffe Ballroom. 2/ The Spring CAC tournament added more activity to Carnival weekend. 3/ The Sigma Chi fraternity took first place in the annual Spring Sing. 4/ The men from Cotton House placed second in the Spring Sing event.





After final examinations had been completed, a number of social activities were held prior to graduation. The 151st

Commencement

took place in the Concert Hall of the Regional Arts Center on Sunday, June 2.

1/ Valedictorians of the 1974 graduating class were Sally Lou Paulson and James L. Lindle. 2/ Led by Charles G. Vahlkamp, Faculty Marshal, the 1974 graduating class makes its way to the Concert Hall for Commencement exercises.





SENIORS RECEIVING SPECIAL RECOGNITION

- Martha Susan Aaron - With Distinction
The John Barbour Memorial Prize
- David McMullin Fowler
With Highest Distinction
The Fred M. Vinson Honors Award
- John Geston Garner
The Fred E. Arnicar Prize
- William Robert Glass
The Breckinridge Jones Prize
The Thompson Memorial Prize
- Thomas Bartley Hagerman
The Robert Powell Jacobs Prize
- Mary Pauline Hutchins
The Mason Knuckles Award
- Luralyn Lahr - With Distinction
- James Lewis Lindle II
With Distinction
The George Wheaton Welsh
Valedictorian Prize
The Samuel Robertson Cheek, Jr.
Memorial Prize
- Susan Kay Lockett
With High Distinction
- Martha Elizabeth Mangis
With High Distinction
The Music Prize
- David Alin Marye
Christian Athlete of the Year
- James Heath Maxwell
With Distinction
- Jennifer Lynn Morris
With High Distinction
- James Ray Myers - With Distinction
- Sally Lou Paulson
With Highest Distinction
The Gavin Easton Wiseman
Valedictorian Prize
The George C. Young
English Literature Prize
- Steven Rolfe Powell
The Mildred and David Wood
Art Prize
- Ann Elkin Rose
With Distinction
- Charles James Sutherland, Jr.
With High Distinction
The Wall Street
Journal Award
- Terry Terlau
With High Distinction
The James Ware Parish II
English Prize
- Ann Elizabeth Wayman
With Highest Distinction
- Denise Ann Brock
With Distinction
- Jeffrey Scott McBride
With High Distinction
The Ormond Beatty
Alumni Prize
The Frankel Prize
The Sally Warfield
Memorial Prize
- J. Brent Murphy
With Distinction
The Preston Carter
Chemistry Prize

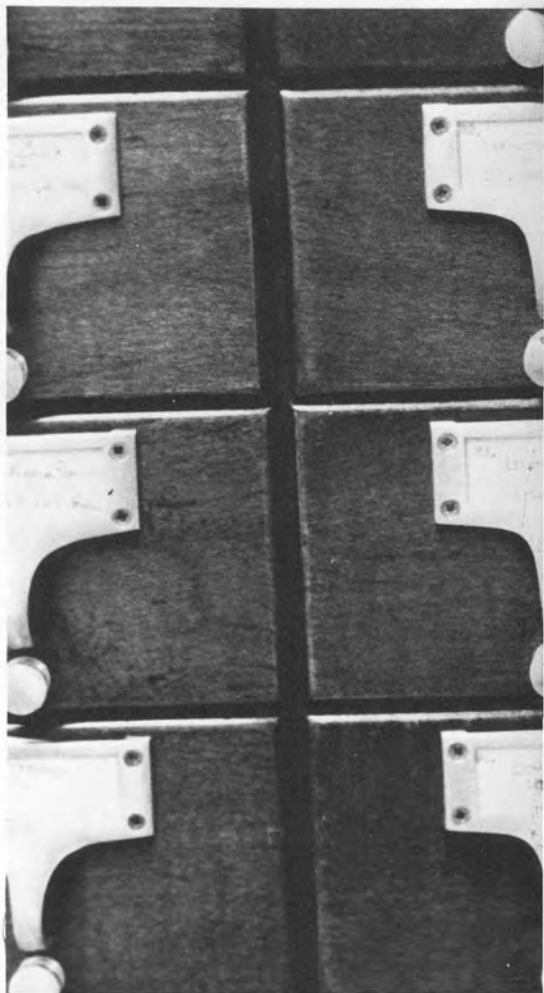
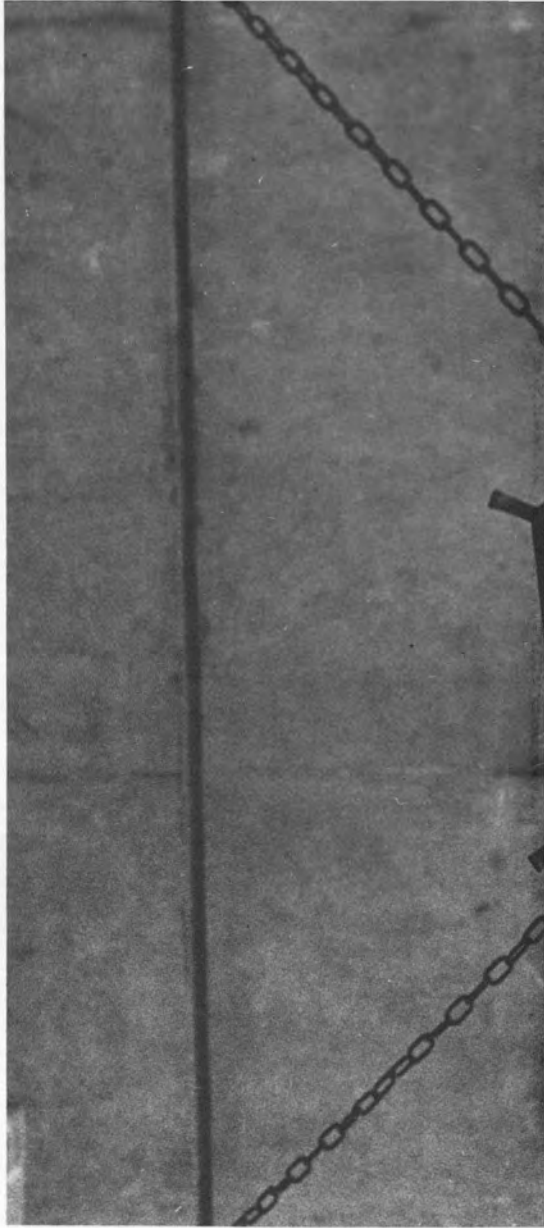

academics

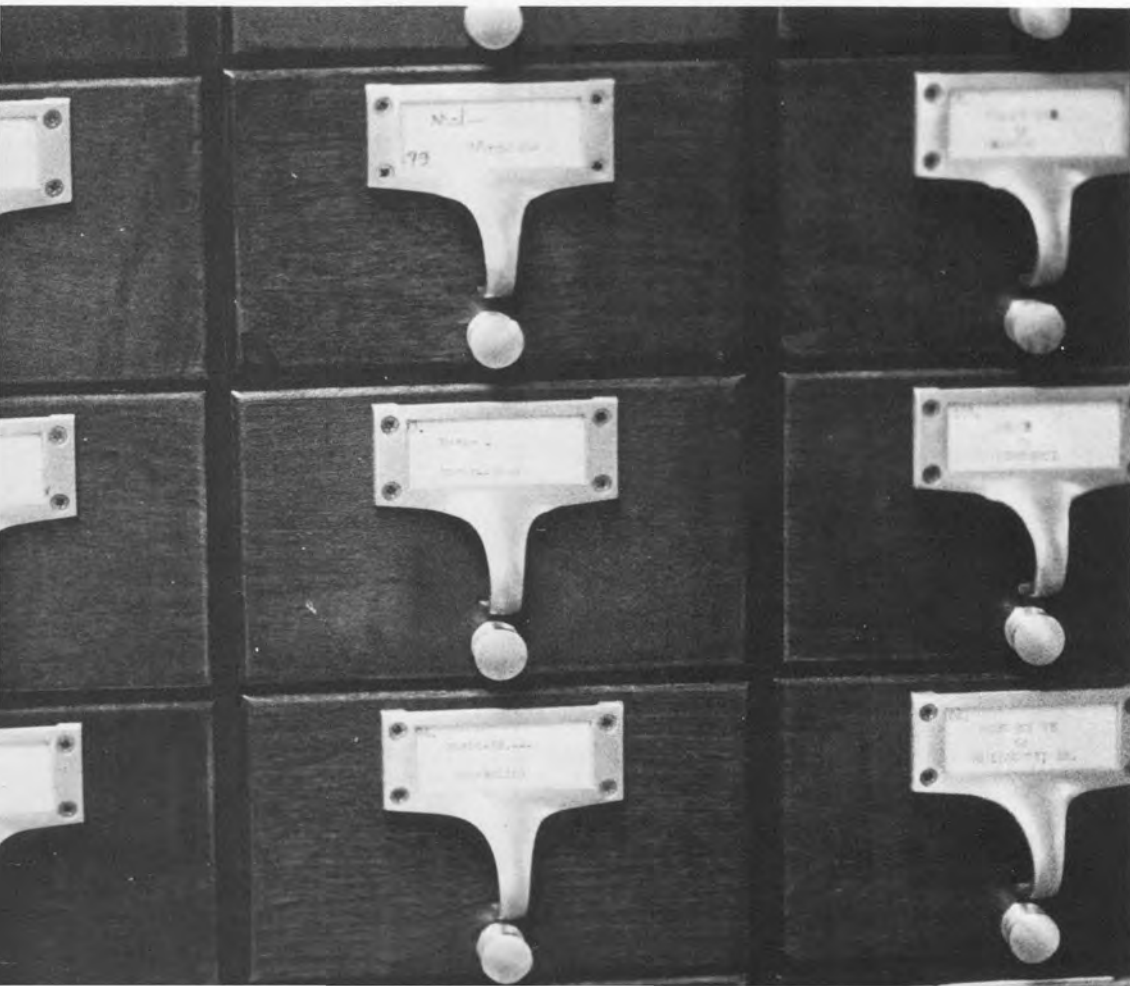
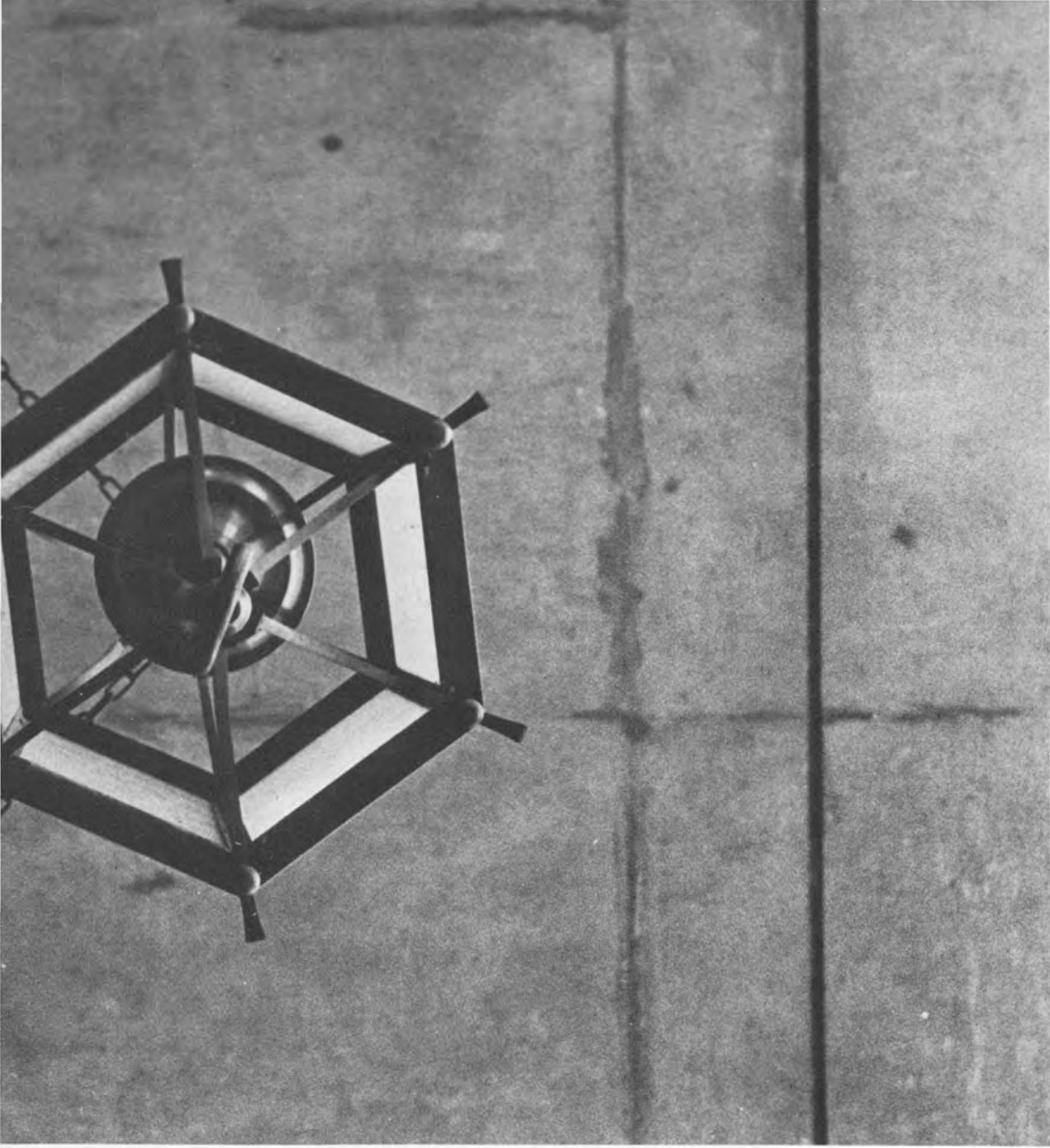



Centre has grown as a college community in terms of new facilities and increased enrollment, as the

Administration

tries to remedy challenges presented by such expansion. Meanwhile, back at the

Huntwood,

solutions to all problems have not been found, but communication between students and administrative members remains open.





1/Thomas A. Spragens, President of the College, and Mrs. Spragens await the Colonels' entrance at the Sewanee game. 2/E. C. Reckard, Vice President, Dean of the College, and Professor of Humanities, and Mrs. Reckard join the Spragens at the game. 3/Harold N. Hanson, Dean of Instruction and Associate Professor of Chemistry, takes a break from his duties at Old Centre. 4/Edward M. Rall, Treasurer and Business Manager, looks up from a mound of fiscal paperwork. 5/Leaving his position as Assistant to the President, John W. Frazer prepares to tackle new responsibilities in the fall with the Kentucky Independent College Foundation. 6/ In a lighter moment, W. Barry Dixon, Dean of Student Affairs and Director of Financial Aid, keeps campus dogs off the porch of Old Centre. 7/Bonnie Stewart, Recorder, takes a break from tiresome scheduling duties. 8/Gerald H. Lunney, Director of Institutional Research, smilingly calculates college data.



As a smaller college, Centre administrative members face student demands for increased services. Unknown to the prospective students who tour Doherty daily, the library has undergone serious

self-study.

Volumes in the library and audio-visual services are increasing, along with everything else.

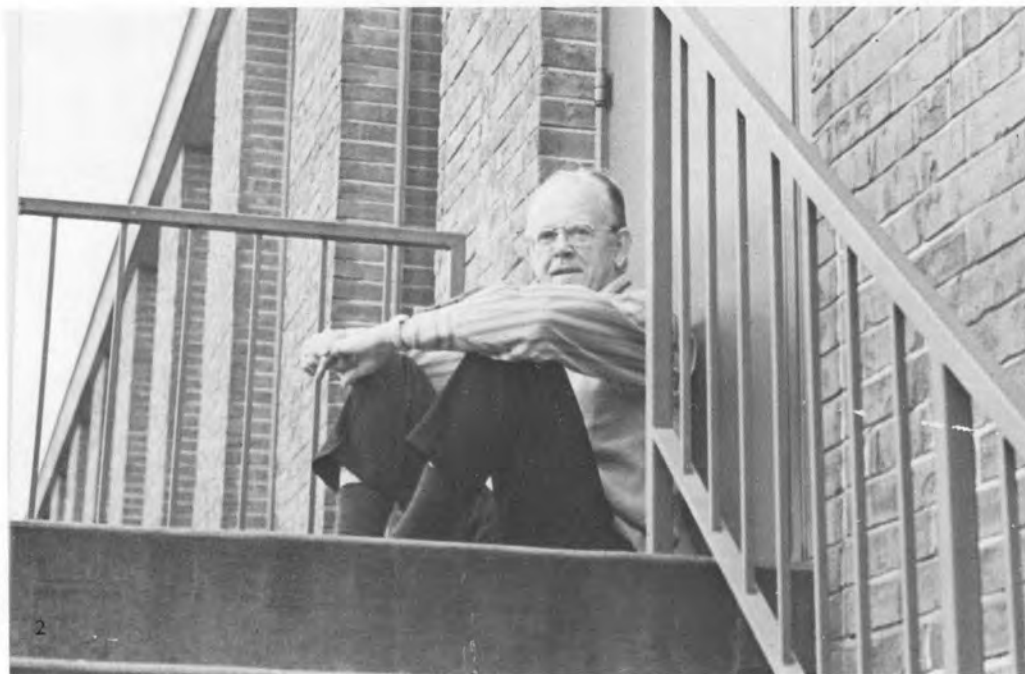

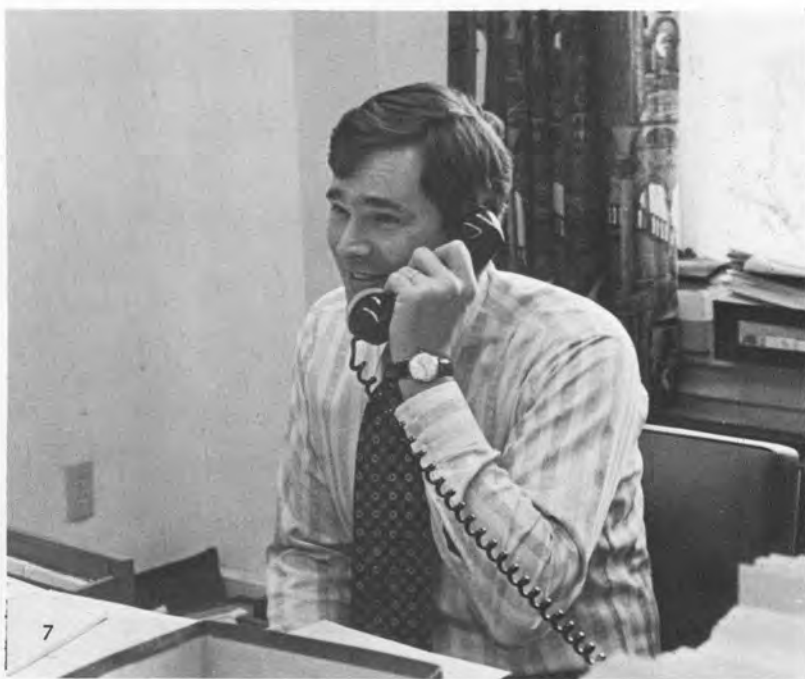

1/Clayton E. Stoess, James B. Evans, and Mary Anne Martin, Admissions Counselors, decide who will give the next student tour. Rob Partin, missing from the picture, was elected. 2/When he's not in Doherty, Director of Libraries John R. May enjoys sitting where he can look out, on the Doherty fire escape. 3/Pausing between aid request forms, Financial Aid Officer Violetta Shearer relaxes from her duties. 4/Director of Housing, Food Services, and Professor of Fine Arts, Katherine Nichols returns to Danville's unpredictable weather from a winter trip to Florida. 5/Talmadge Warren, Director of Residence and Counseling, watches for troublemakers outside the Post Office. 6/It's not easy to follow in George Benson's footsteps as Audio-Visual Director. 7/Harold H. Smith, Dean of Admissions and Instructor of Economics and Management, makes a last-minute call before a prospective meeting in Louisville. 8/Thomas L. Hensley, Director of Alumni Affairs, escapes the Nevin crew during office hours. 9/Margaret M. Frisbie, Director of Information Services, chops the informational barrier surrounding Centre.



Organized team sports have been bolstered by the popularity of

co-ed

and intramural sports this year. Shouts of volleyball teams and badminton duos fill East Hall, as individual dorms and fraternities compete for first prize. Regardless of sports ability, everyone from "crank" to Colonel saw some action on the courts.





1/Herbert McGuire, Assistant Professor of Physical Education and Football Coach, awaits a bigger and better season. 2/Sig Lawson, Swim Coach and Instructor in Physical Education, demonstrates life-saving techniques to Elizabeth Stablein. 3/Steele Harmon, Assistant Professor of Physical Education, enjoys racketball during off-season. 4/Briscoe Inman, Associate Professor of Physical Education and Wrestling Coach, anxiously watches a close match. 5/Kitty Baird, Assistant Professor of Physical Education, packs her dog and casuals for a camping trip. 6/Thomas Bryant, Chairman of the Physical Education program and Athletics Director, exhibits his displeasure at a referee's call. 7/Sally Bunnell, Associate Director of Residence and Counseling and Physical Education Instructor, congratulates Barbie Reed and Sharon Hartmann after a victory. 8/Annette Caruso, Director of Sutcliffe Hall and Instructor in Physical Education, chats with Nancy Merrill between volleyball games.



1/Conrad Shiba, Instructor in Physical Science, alternates between banjo and guitar playing after office hours. 2/Caught before noon in his office, David A. Murphy, Instructor of Chemistry, relaxes before his next class. 3/William C. Sagar, Chairman of the Science and Math Division and Professor of Chemistry, takes a short break from his lab at Young Hall. 4/John H. Walkup, Professor of Chemistry, and Roy Ellis, Professor of Physics, return from lunch for their 12:30 classes. 5/P. Marshall Wilt, Associate Professor of Chemical Physics, rolls his Cessna out of the hanger for a Sunday flight. 6/Otis K. Wolfe, Jr., Associate Professor of Physics, assists senior Ron Cassell. 7/Charles A. Girard, Associate Professor of Chemistry, shows his musical ability on the Steinway at the Regional Arts Center.





6



Perhaps the new integrative studies course,

Creative Man

in the Sciences, best describes Centre's Physical Science Program. Dr. Ellis engineered the acquisition of a teletype machine that prints weather maps, while Dr. Girard assisted the Pre-Med Society in setting up a volunteer program at Ephraim McDowell Hospital. Conrad Shiba joined the faculty this year.



The Mathematics program and faithful 8:30 a.m. math students will miss

Dr. Robinson,

who is retiring this year after a long teaching career at Centre. The department was joined this year by Robert Piziak, who helped handle increased enrollment in the statistics program. Charles E. Whittle, Professor of Physics and Applied Mathematics, spent winter and spring terms at Oak Ridge National Laboratory along with three Centre students.

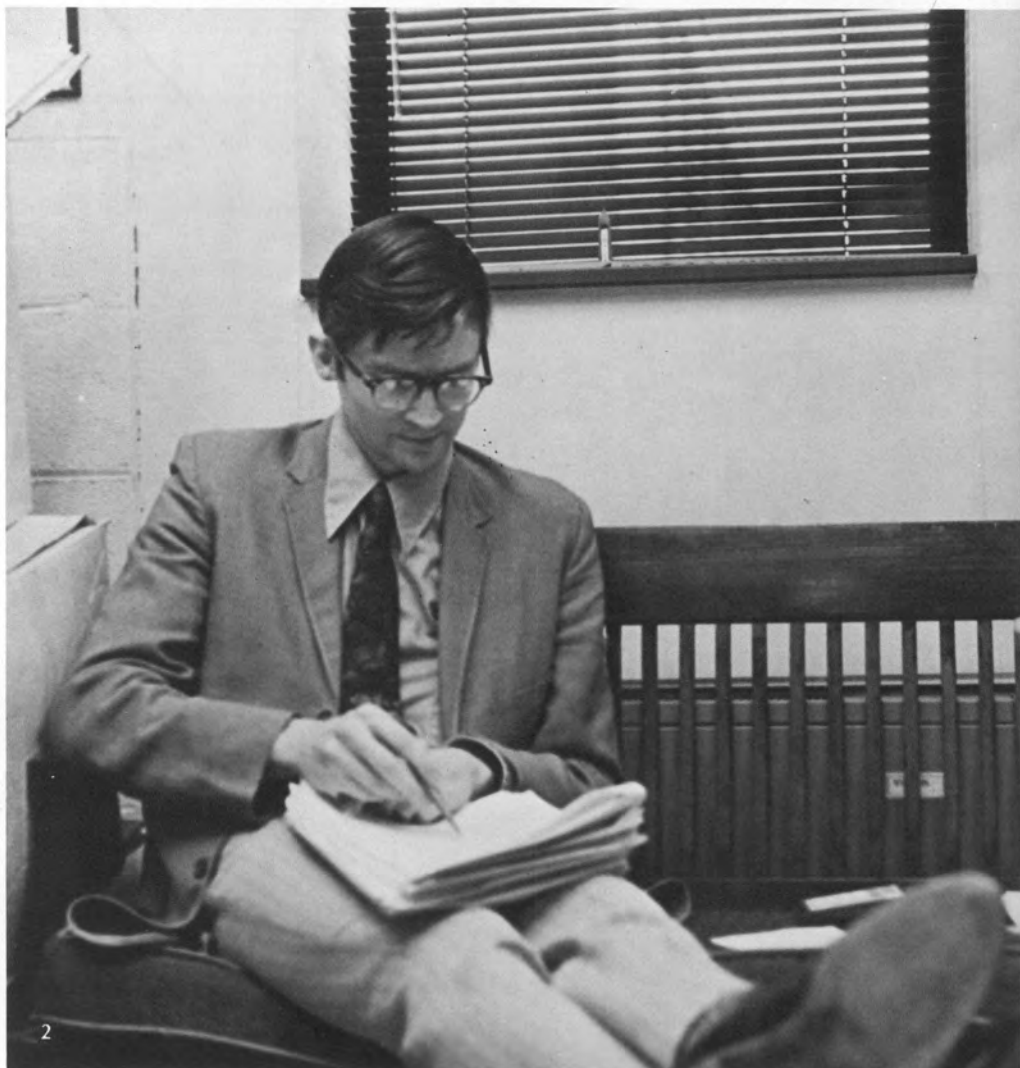

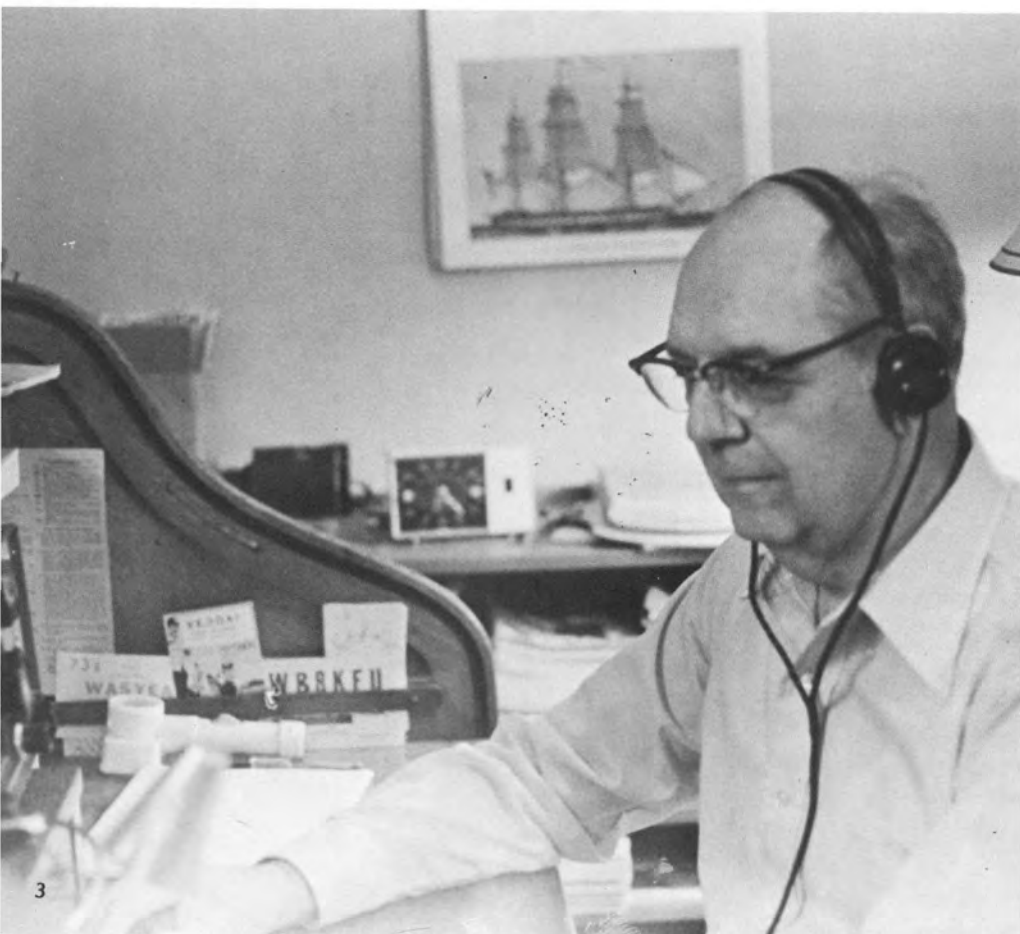

1/William H. Owens (Center), Associate Professor of Applied Mathematics, watches the Colonels as they hold a one point lead. 2/Robert Piziak, Visiting Assistant Professor of Mathematics, clears a spot in his office to grade statistics tests. 3/Wilbur J. Robinson, Professor of Mathematics, shows his expertise as an amateur ham radio operator. 4/ Andre Brousseau, Assistant Professor of Mathematics, demonstrates his skill at the pottery wheel. 5/Dorothy Nelms, Associate Professor of Mathematics, takes time out for coffee in the Hangout.

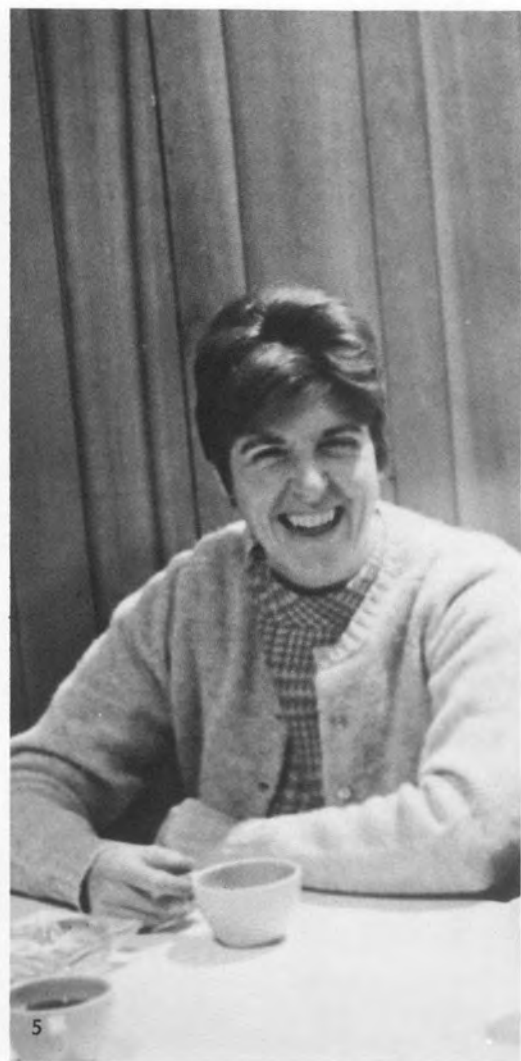

In recent years Centre has been exceptional in the number of entering freshmen interested in

Science

careers. Possible plans include teaching Life Science 11-12 in the summer preceding freshman year, with emphasis on the laboratory program. Also planned are a spring historical archaeology course at Shakertown, and a summer field school headed by Dr. Janzen.





1/Brent C. White, Assistant Professor of Psychology, briefs students before exams. 2/Frederick M. Brown, Assistant Professor of Psychology, freezes in Centre's first snow of '74. 3/Ben T. Feese, Assistant Professor of Biology, spends a full Wednesday afternoon experimenting in Young Laboratory. 4/Frederick Loetscher, Professor of Biology, supervises cat dissection in Young Hall. 5/Away from the Young greenhouse, Craig Zimmerman, Assistant Professor of Biology, enjoys playing the drums. 6/Donald Janzen, Associate Professor of Anthropology, examines the days' dig with Mary Hutchins. 7/Donald H. Brown, Assistant Professor of Psychology, is an avid soccer coach and fan. 8/Ray K. Hammond, Assistant Professor of Biology and Biochemistry, spends a Saturday afternoon on the hunt.





The Literature and Philosophy program continues to be a well-

established

one at Centre. Shortly after leaving Centre, Maxine Kumin (Writer-in-Residence 1972-73) received the Pulitzer Prize. Plans for next year include the Writer-in-Residence program.

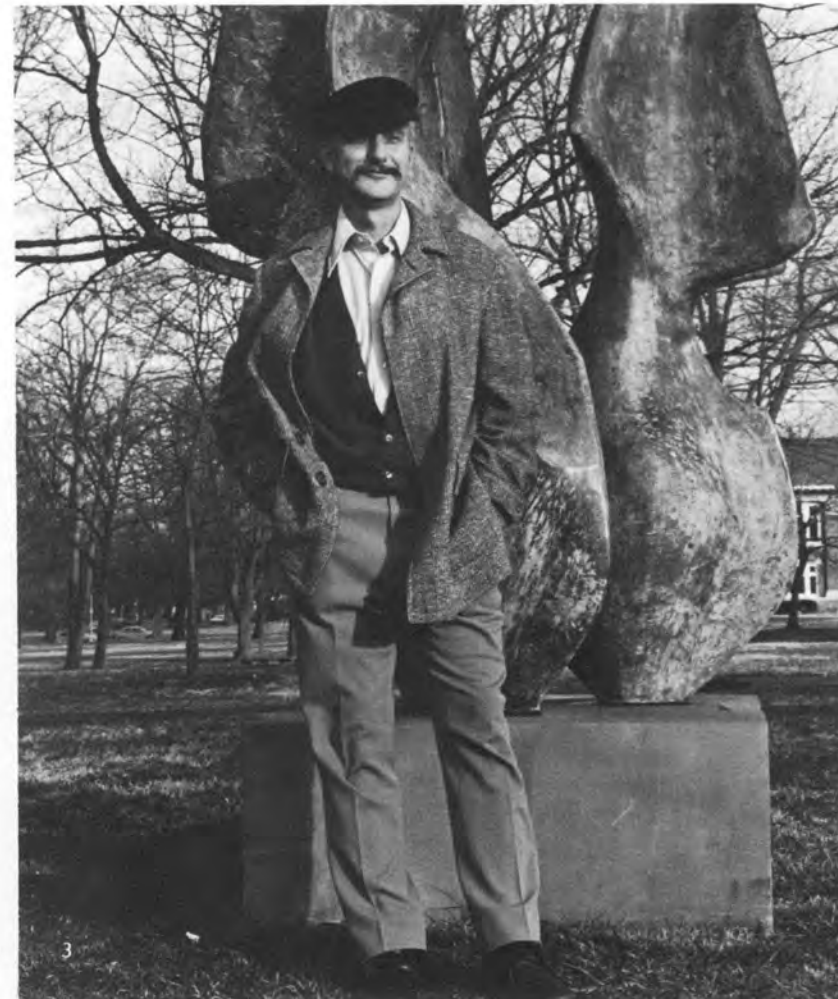



1/Energy-minded Milton Reigelman, Assistant Professor of English, bikes to classes. 2/Reva Wells Chrisman, Assistant Professor of English, is led by her dalmation across campus. 3/Paul L. Cantrell, Professor of English, pauses before the "Flame" after Integrative Studies. 4/R. Bruce White, Assistant Professor of English, spends an afternoon at home with his wife Roberta, Associate Professor of English, and their three cats. 5/Mary Sweeney, Professor of English, hurries to her class in the McClure Room. 6/Centre students know it's the last day of classes when Charles T. Hazelrigg, Professor of English and Chairman of Humanities, dons his Christmas vest. 7/Helen Carey, Assistant Professor of Philosophy, ponders "the nature of man."

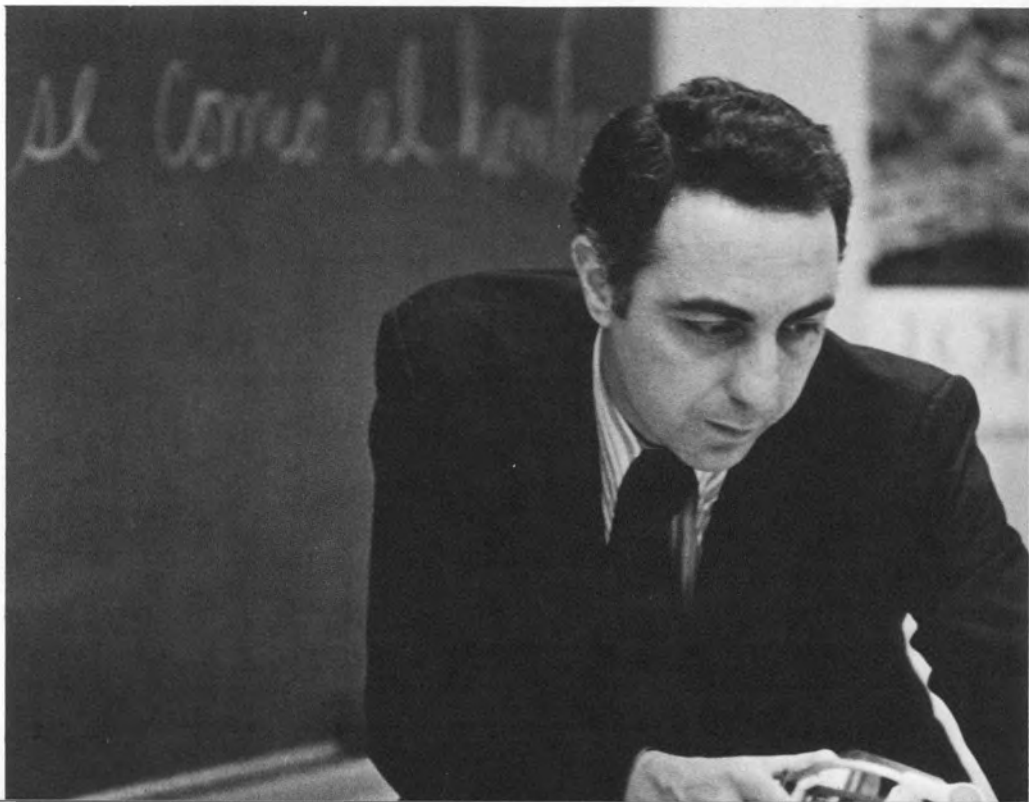

Special events, trips abroad,
and tentative plans for Language
Houses add up to

success

for the Language Program this year. Spanish students, under the direction of Dr. Brodey, spent winter term in Spain. Back on campus, Egils Macs joined the faculty.



1/Shirley Walker, Instructor in French, strikes a familiar silhouette as she clears the halls of Evans. 2/Joseph P. Elias, Assistant Professor of Classics and German, gestures to his scholars. 3/Leonard DiLillo, Associate Professor of Spanish, leaves his "office" in the Hangout for a break in the language lab. 4/Jacqueline C. Freeman, Assistant Professor of French, pauses before tackling a briefcase of evening studies. 5/Egils Macs, Instructor in Spanish, reviews Latin American Literature before class. 6/Vivana Brodey, Assistant Professor of Spanish, returns in the spring from off-campus study. 7/Charles G. Vahlkamp, Associate Professor of French, keeps his eye open for team mistakes during the basketball season.

Innovation

is the key to success of the Fine Arts Program this year. The Regional Arts Center is a center for galas and internationally renowned performers, but also serves to spotlight college talent. Set design and dramatic variety have been noteworthy. The Music program has an added acquisition, the new Casavant organ.



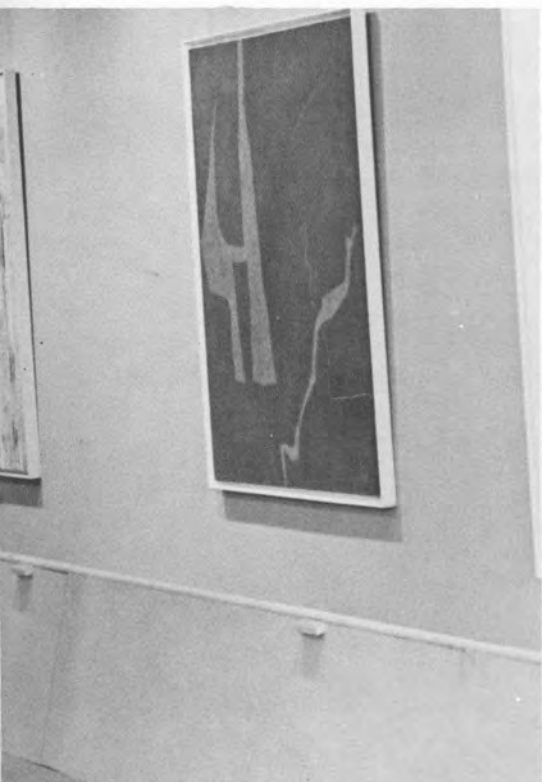

1/West T. Hill, Professor of Dramatic Art, returns from winter term in England to catch up on theatre news in the workshop. 2/Christopher F. Wilson, Instructor in Dramatic Art, views the stage area in the concert hall before finalizing plans for a concert. 3/Floyd Herzog, Director of the Regional Arts Center, views the Guggenheim Exhibit. 4/Marilyn Somville, Associate Professor of Music, gazes through the window of her new office in the Arts Center. 5/J. Michael Calitri, Assistant Professor of Dramatic Art and Technical Director of the RAC, squeezes in a student interview as he stops for a quick meal. 6/Robert L. Weaver, Assistant Professor of Music, demonstrates the acoustics in the Concert Hall on the Casavant Organ. 7/Gaylord W. French, Assistant Professor of Music, ponders a choral arrangement of "Mary Poppins" as he is caught by a frequent Danville shower.

Art students work long hours on the fifth floor of the Regional Arts Center, under the auspices of the

Fine Arts

program. Individualized instruction, along with an informal classroom setting, enable artistic talents to develop.

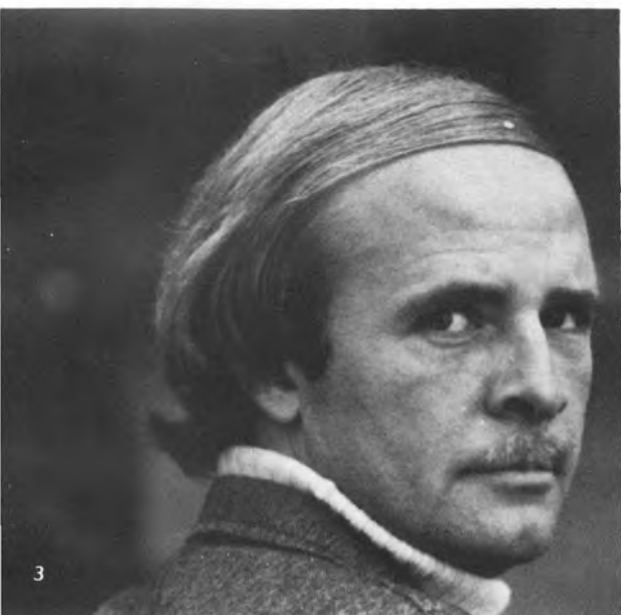

1/Jack B. Kellam, Professor of Art, puts things into perspective for winter term students. 2/Evany Zirul, Instructor in Art, comments on student projects. 3/William W. Wolf, Instructor in Art History, is caught in thought at a football game. 4/Thomas R. Gaines, Assistant Professor of Visual Art, interrupts work at the East Hall studio for a picture with his wife and daughter.

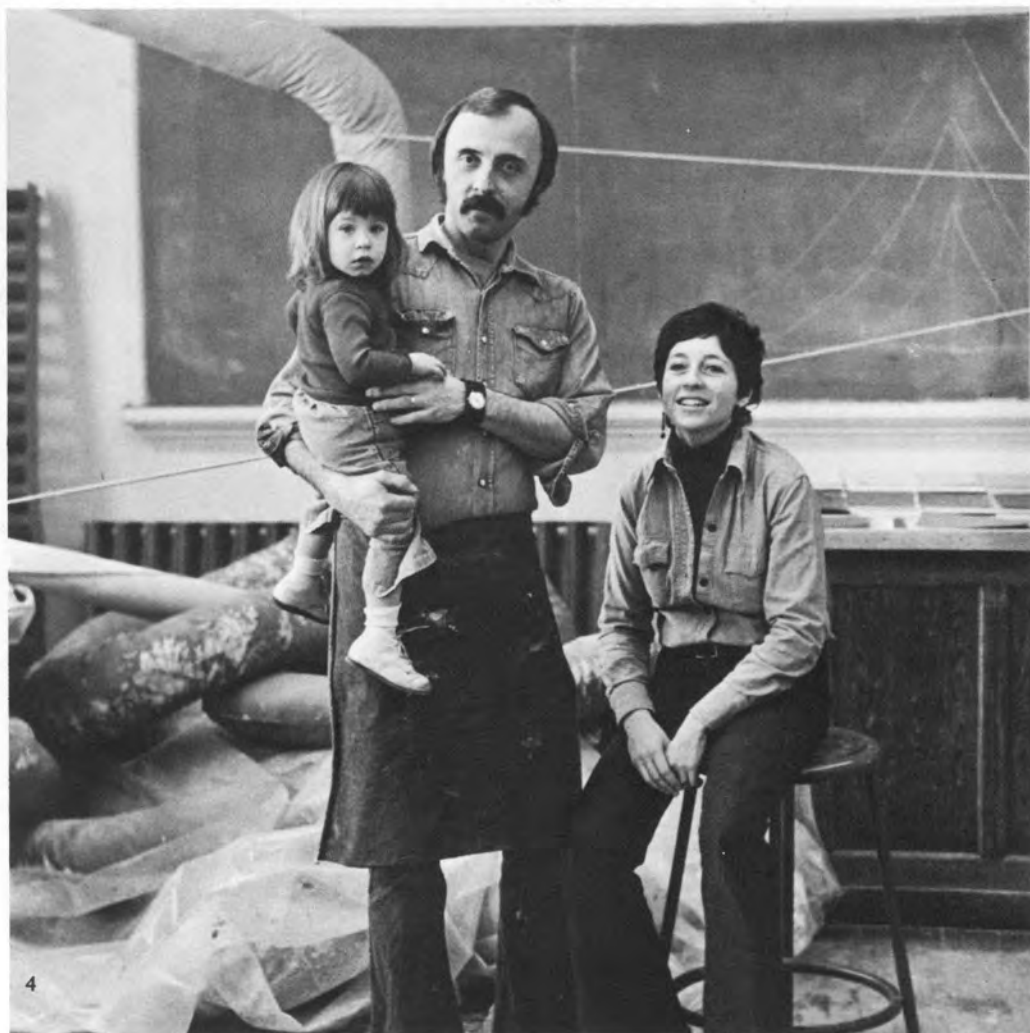



In the realm of

Social Studies

the Education Program has been joined by Tal Warren and Bradley Nystrom. Special thanks go to George Benson for arranging video-taping of student teachers in classrooms.

1/Emily Reeves, Associate Professor of Education, prepares for her seniors to escape the confines of Cowan. 2/Larry Matheny, Associate Professor of Government, heads for Doherty Library before his 2:30 class. 3/Bradley Nystrom, Assistant Professor in Teacher Education, strolls with his son Brent. 4/Alice A. Shrock, Visiting Assistant Professor of History, has shown Centre students that it is not a "man's world." 5/After classes, Charles R. Lee, Professor of History, prepares to leave for home.



The emerging role of the

woman

has provided an extension to the History Department's program; however, the department will lose one of its most respected members, Dr. Frank Heck, who will retire next year.

Ronald Sanders has joined the Economics and Management Program, and is serving as Student Congress Financial Advisor. Plans are under way for a trip to

Brussels

to study the Common Market. Economics students going to Europe will be able to visit

Dr. Mount,

who plans a sabbatical leave in France beginning this summer.





1/Michael F. Hamm, Assistant Professor of History, relaxes with Igor in his living room. 2/Richard P. Heitzenrater, Assistant Professor of History and Religion, demonstrates an unusual hobby — a miniature printing press. 3/Ronald L. Sanders, Assistant Professor of Economics and Management, confers with Jon Ohlman about Student Congress budgetary matters. 4/George St. Pierre, Assistant Professor of Economics, pauses while grading student papers. 5/College Pastor and Associate Professor of Religion Charles Eric Mount, Jr., joins his family on an outing. 6/Charles Campbell, Associate Professor of Economics, makes a pre-flight inspection before take-off at the Junction City Airport. 7/William C. Garriott, Assistant Professor of Government, eyes the score as seconds elapse in a close game. 8/Walter B. Nimocks, Professor of History, pauses at a summer faculty gathering. 9/Milton Scarborough, Assistant Professor of Philosophy and Religion, plays a good deal of tennis in his spare time. 10/Gordon C. Winsor, Professor of Religion, spends Sunday afternoons with faculty and students in a recorder ensemble.



The Government program has maintained the traditional standards of being a

strong

department, and remains a large program in terms of the total number of majors.



1/David S. Newhall, Chairman of the Social Studies Division and Professor of History, strikes a familiar pose as he stops for a leisurely smoke. 2/Frank H. Heck, Professor of History, spends his weekends bird-watching. 3/William H. Bowker, Assistant Professor of Government, heads for the Hangout with Milton Scarborough for coffee before class. 4/Max Cavnes, Professor of History on sabbatical leave this year, relaxes with "Happy."



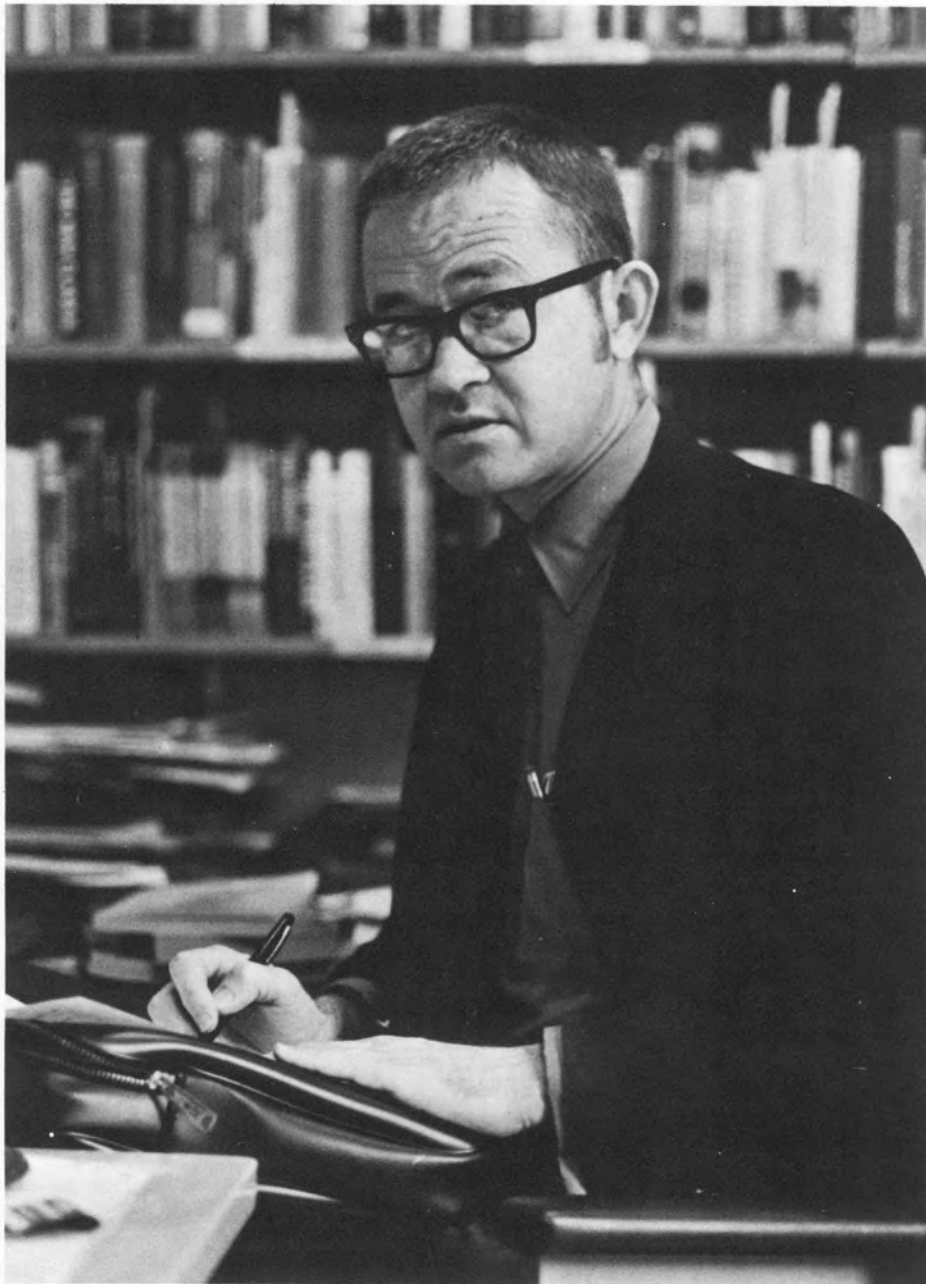

David Franklin Hughes 1936-1974

Mine is not to run this train;
The whistle I can't blow.
Mine is not to say
How far this train can go.
I'm not allowed to blow off steam
Or even ring the bell.
But let this train run off the track
And see who catches hell!

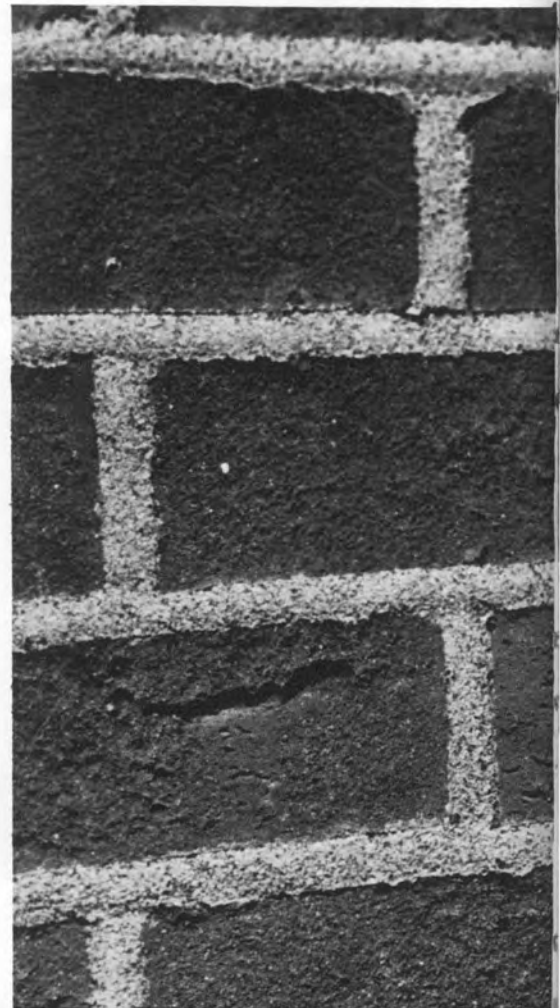
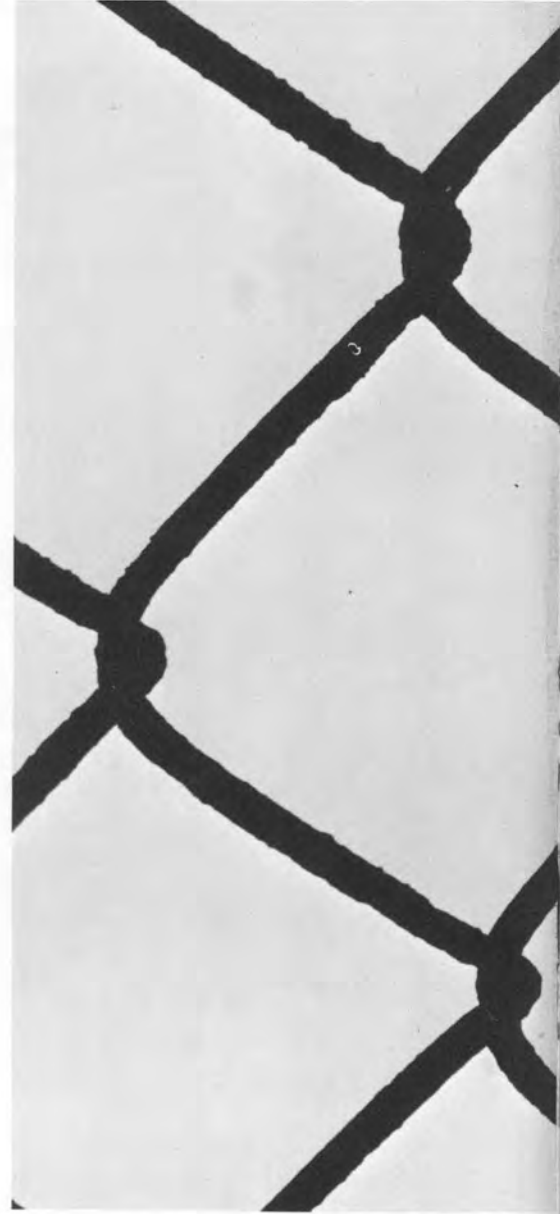

organizations

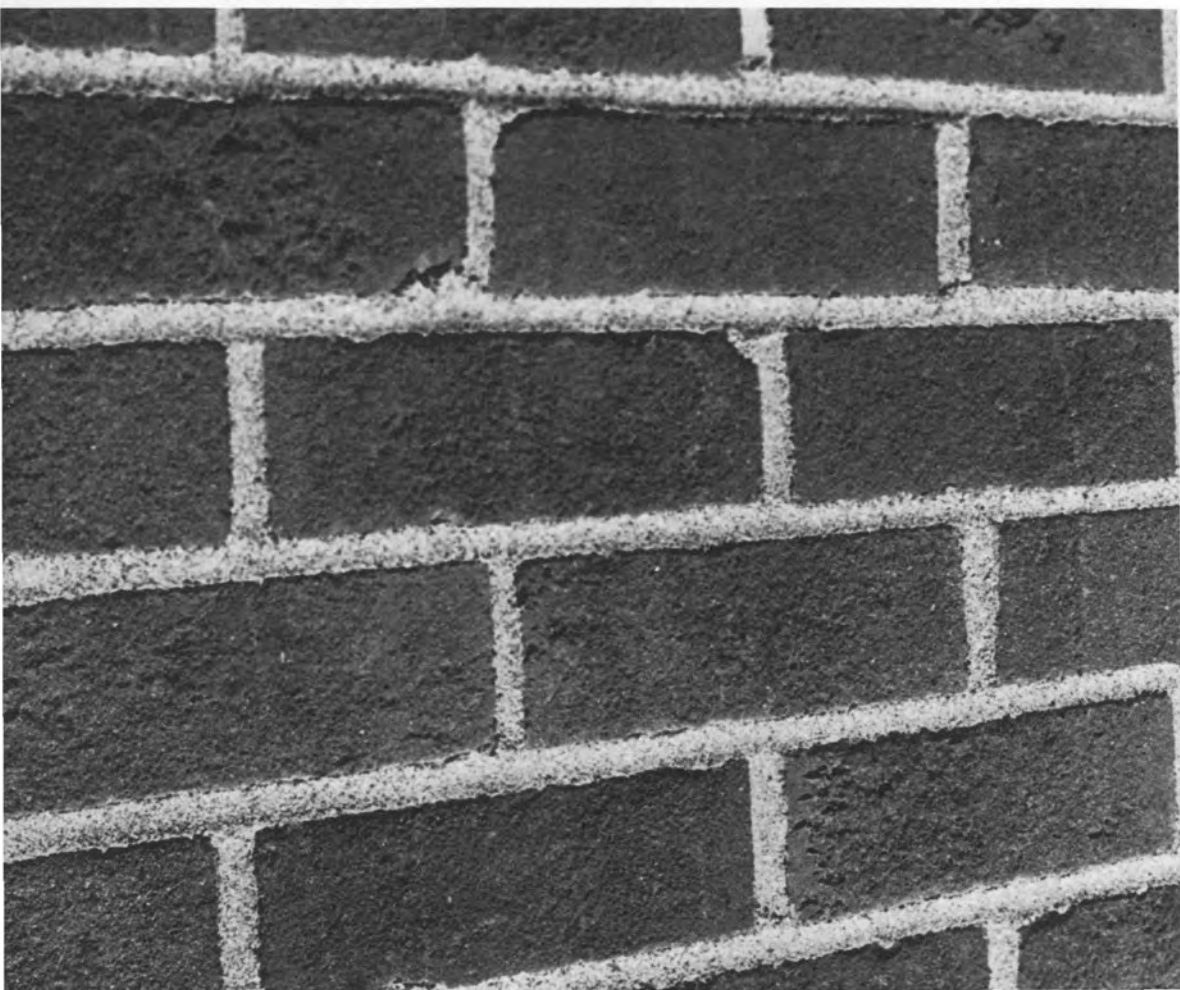

Student Congress,

the forum for student debate and discussion, passed a multitude of resolutions and formed numerous committees in order to cope with the everyday problems of the Centre student.

Some problems were solved — yet this body continued to be ineffective in the areas in which students had the most objections. The administration continued to enforce its prerogatives in housing policy upon the students. Students did have a voice, but it was often of a “token” nature.

Positive achievements of the Congress included donations to the needy in Third World areas, encouragement of student participation in the blood drive, a shuttlebus service to the airport, and a fair and effective allocation of funds to student organizations.

STUDENT CONGRESS: L-R, 1st Row: Kevin Henry, Rick Reed, Jon Ohlman, Reggie Mudd; 2nd Row: Rick Straub, Steve Mobley, Mickey Bannon; 3rd Row: Lauren Segal, Linda Pell, Doug Smart; 4th Row: Linda Goodlet, Susan Purdom, Brenda Dowell; 5th Row: Melanie Murphy, Connie Rabun; 6th Row: Jackie Calvert, Rob Kingsolver, Keen Babage, Ed Knight, Bob Foshee, Roxie Garrison; 7th Row: Kevin Gassaway. NOT PICTURED: Karen Cress, Doug Egerton, Tom Harris, Dave Hines, Paula Kamenish, John Litzenberger, Cary Moon, Sharon Morisi, Mary Anne Pellegrini, Louis Prichard, Ann Rose, Phil Smith, Holly Taylor, John Van Volkenburgh, John Willard

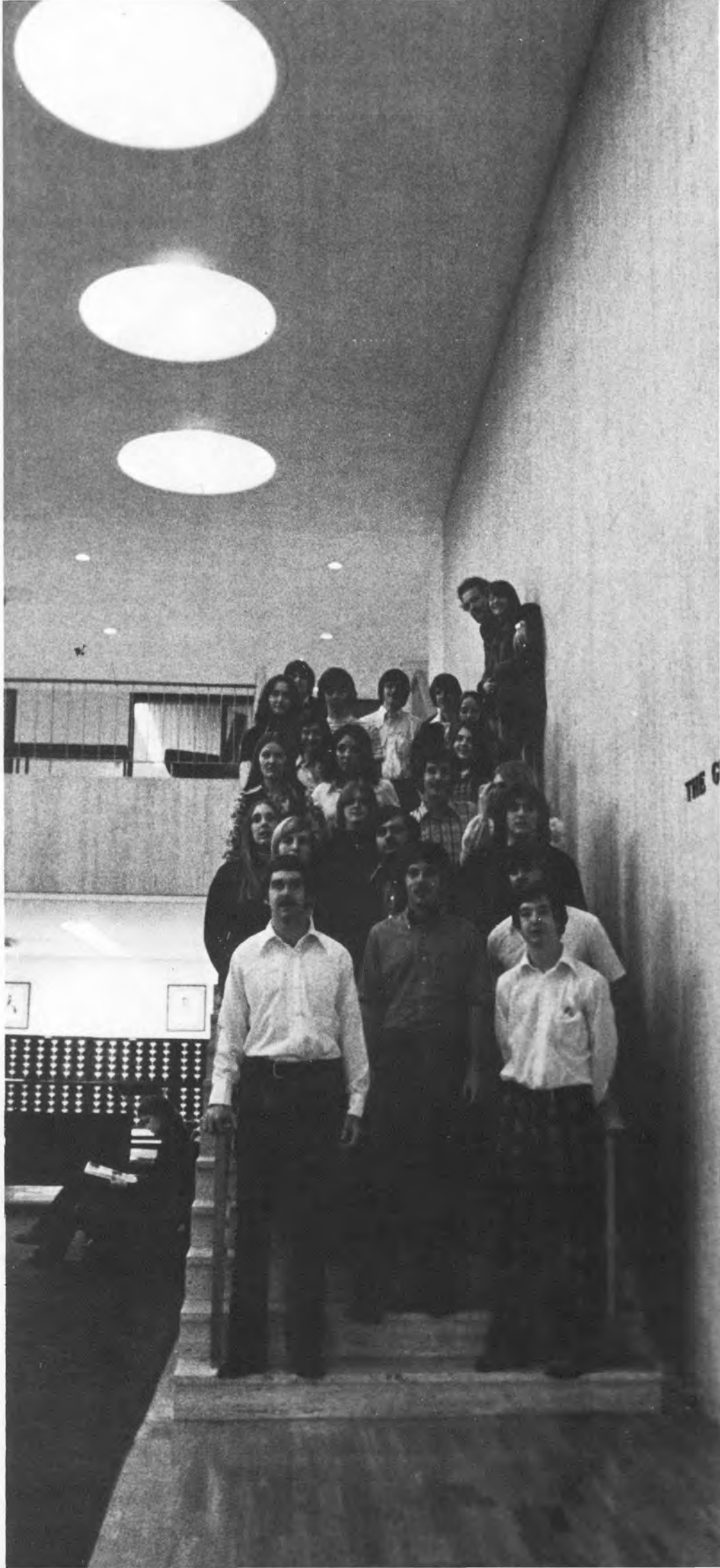



STUDENT CONGRESS OFFICERS: L-R, Kevin Henry, Vice-President; Jon Ohlman, President; Reggie Mudd, Secretary; Rick Reed, Treasurer

Choosing editors
and business managers
for Centre's
three publications
is the task for which the

Publications

Board is responsible
each year.
The Board consists
of three faculty
members, editors and
business managers
from the different
publications, and elected
members from the
student body.



PUBLICATIONS BOARD: *L-R*, Jan Jarvies, Greg Burton, Rita Kiricenkova, Co-chairman Milton Reigelman, Michael Hamm, Don Janzen, Liz Perkins, Phil Smith, Nancye Kirk, Kay Betts, co-chairman Laura Hacquard, Ann Rose



Vantage Point,

Centre's student publication for literary and graphic arts, published several issues during the 1973-74 academic year. The quality of this publication has increased notably over the past few years. A good indicator of this is the relatively small number of issues scattered on the Post Office floor.

VANTAGE POINT: *L-R*, Liz Perkins, Joanne Kellar, Kay Betts, Beth Greene NOT PICTURED: Steve Moss, Pat Murphy, Sally Paulson

The very fact that a small group of students can publish a newspaper once each week at a school like Centre is an accomplishment in itself.

The Cento

is continually improving, despite occasional misinformation and typographical errors. Nancye Kirk and Laura Hacquard deserve much credit for their efforts in making the CEN TO an important sounding-board for student opinion.



CEN TO: L-R, Tom Hagerman, Mike Ewers, Jim Oppel, Bob Giltner, Joan Berry, Margaret Kreamer, Laura Hacquard, Nancye Kirk, Greg Burton, Patti Scott, Eileen Burns, Mason Smith, Bill Top, Tai Kreamer



The newly organized pre-med and pre-law Societies

existed mainly to help those who wished to enter law or medical school after completion of undergraduate work. Both groups listened to speakers and gathered information on professional schools, which could aid them in entering these two disciplines. The pre-med society volunteered their services and time to the Ephraim McDowell Memorial Hospital, while the pre-law society members played lawyer by volunteering to defend those individuals brought before the Higher Judiciary. Both organizations promoted interest in law and medicine at Centre.

1/PRE-MED SOCIETY: L-R, 1st Row: Dr. Charles Girard, advisor to the pre-med society, Josephine Stevens, acting director of nurses, Debbie Mullins; 2nd Row: Greg Stevens, Craig Short, Jim Smith, Nelson Rhodus; 2/PRE-LAW SOCIETY: L-R, Paul Carpenter, John Webb, Chris Bryant, Kevin Henry, Mike Miller, Steve Crotty, Tom Norton, Robert Maggard, Ralph Hoskins, (president) Wynn Radford, Steve Arnold, Charlie Day, Alan Foster, Jon Ohlman, Tom Fenton, (secretary) Jackie Calvert, Connie Revlett, Phillip Benkert, Louis Prichard; NOT PICTURED: Bob Beck, Adam Childers, Michael Collins, Frank Crumbaugh, Gerg Fleck, Dave Fowler, Tom Hagerman, Tom Harris, (treasurer) Lisa Koch, Reggie Mudd, Jim Opper, Laurie Thomas, John Willard, (vice-president) Greg Young

Three productions
were presented by the

Centre Players

for the 1973-74 season.
The plays presented
were "Royal Hunt of
the Sun," directed
by Dr. West T. Hill,
"Alice in Wonderland,"
directed by
Chris Wilson, and
"Ring Round the Moon,"
directed by Dr. Hill.
Set design and
technical director
was under
Mike Calitri.



CENTRE PLAYERS: L-R, 1st Row: Mike Calitri, West Hill, Chris Wilson, Connie Varner, John Pryor, Dale Wrenn, Reecee Clements, Mike Mallory; 2nd Row: Ginny Hayes, Molly Womack, Luralyn Lahr, Don Newquist, Charles Hill, Jon Overbey, David Smith, Nelson Thomas, Bill Hannah, Arlene Jutras; 3rd Row: Bob Bone, Rusty Martin, Charles Calitri, Norris Fugate, Marylee Emler, Richard Elliott, Mary Williams, Paula Crumbie, John Kaseberg, Todd Hall, David Waller, Robbin Hall, Duff Watkins, Jeff Milbauer



The production of **THE ROYAL HUNT OF THE SUN** opened the College Theatre of the Regional Arts Center. The cast included Bill Hannah, John Pryor, David Massie, Chris Hensley, Mike Yoder, John Van Volkenburgh, Kevin Block, Frank Hecker, Jim McLaughlin, Randy Wilson, Jon Overbey, David Waller, Dennis Beatty, Nelson Thomas, Todd Hall, Rusty Martin, Don Newquist, Jim Maxwell, Richard Elliott, John Kaseberg, Bob Bone, Greg Christensen, Rocky Day, Jeff Giuliano, Mike Mallory, Charles Hill, John Meyer, Mike Moynihan, Emory Smith, Connie Varner, Dale Wrenn, Tom Seggie, Kevin Risley, Kathy Evert, and Janice Macke



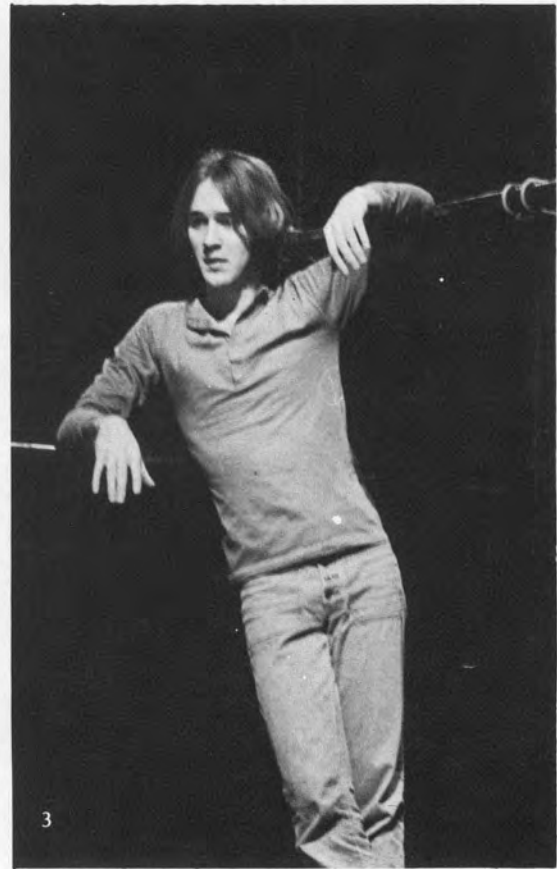



1/The fantasy world of Lewis Carroll's ALICE IN WONDERLAND became a reality for Danville children as Jo Ellen Powell signed autographs after an afternoon performance. 2/'Twas brillig, and the slithy toves did gyre and jimble in the wabe ..." Linda Pell, Rusty Martin, Richard Elliott and Susan Johnson collectively create a monstrous "jabberwocky." 3/Bill Hannah positions himself on the steel pipe set during rehearsal. 4/Linda Pell (Right) and Jo Ellen Powell rehearse Alice's wondrous adventures. 5/Mother and daughter duo Luralyn Lahr (Right) and Raney Van Eiszner arrive at Madame Desmortes. 6/David Massie, doubling as Hugo and his twin brother Frederic, charms Reecee Clements and her meddling maid Capulet, played by Ginny Hayes. 7/Butler Bob Bone humorously schemes with David Massie. The cast also includes Harriet Ford, Todd Hall, Karen Jones, Nelson Thomas and Bill Hannah.



Under the direction
of Gaylord French, the Centre

Choir

presented three concerts
during the 1973-74 academic
year.

Choir officers were
Molly Womack and Colleen Stapp
as Co-chairmen.



CHOIR: L-R, 1st Row: Debbie Tully, Beth Berry, Don Newquist, Judy Graves, Gayle Hammers; 2nd Row: Mary Stewart, Sue McGrath, Luralyn Lahr, Carol Ann Tate, Colleen Stapp, Jim Kiel, Todd Hall, Marty Mangis, Molly Womack, Ginny Hayes, Kathy Huber, Jane Belcher; NOT PICTURED: Sherry Alexander, Liz Blanton, Carolyn Clapp, Tom Fenton, Julie Fullen, Karen Haswell, Wendy Hatfield, Sue Husting, Cary Jackson, Susan Lockett, Donna Mentzer, Scot Poland, Phyllis Rafferty, Leigh Raymond, Klara Tammany, Chris Unger, Raney Van Eiszner, Darek Wade



1/The Choir held its annual Christmas Concert in the Regional Arts Center. 2/Mrs. Somville directs the Pep Band at a basketball game. Although it is not pictured, a symphonic band was organized at Centre, including members of the Pep Band.



At the spring

Honors Convocation

Centre students received academic honors and were initiated into clubs for both academic achievement and college and community service.

To the relief of many convo-credit seekers, the ceremony moved to the Regional Arts Center, eliminating the long tapping ordeal for several honorary societies.

OMICRON DELTA KAPPA: L-R, 1st Row: John Godbold, Steve Watkins, Jay Lindle, Jon Ohlman, Bob Kirk; 2nd Row: Brent Murphy, Dave Fowler, Ron Cassell, Greg Stevens, Tim Scott, Kevin Henry, Al Williams

OMICRON DELTA KAPPA INITIATES: L-R, Pat Murphy, Randy Wilson, Charlie Sutherland, Wynn Radford, Joe Myers, Mark Lucas

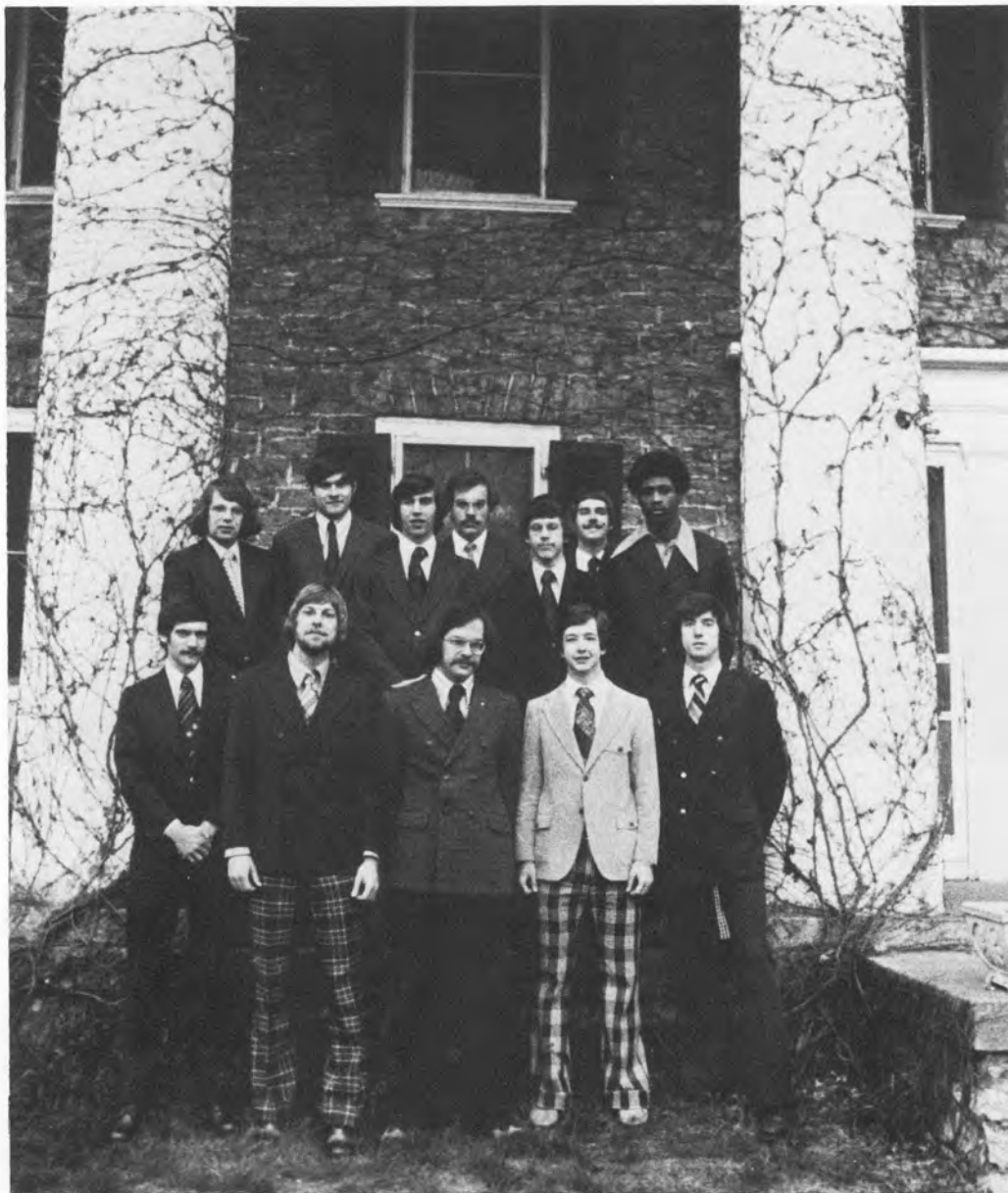

CHAIN CLUB: L-R, 1st Row: Martha Dorsey, Norma Fletcher, Liz Perkins, Brenda Dowell; 2nd Row: Colleen Stapp, Jackie Calvert, Carol Tate, Mary Anne Pellegrini, Sally Paulson, Sue Neal Conner; 3rd Row: Robin Louis, Terry Sexauer, Marylee Emler, Sally Kuster, Linda Goodlet, Patty Bennett, Nancy Ballman, Sheila Burks



JUNIOR MARSHALS: L-R, 1st Row: Sue Neal Conner, Naniene Hammond, Sandy Galambos, Tim Scott, Carol Tate; 2nd Row: Steve Vice, Jackie Calvert, Keen Babbage, Keith Wilhelmi, Mike Warner





PHI BETA KAPPA: L-R, 1st Row: Ann Rose, Susan Aaron, Susan Lockett, Denise Brock, Jennifer Morris; 2nd Row: Joe Myers, Brent Murphy, Chris Hensley, Sue Neal Conner, Carol Tate, Sandy Galambos; 3rd Row: Bob Kirk, Jeff McBride, Tim Scott, Steve Vice

PHI ALPHA THETA: L-R, 1st Row: Marion Haertel, Alice Shrock; 2nd Row: John Pryor, Naniene Hammond, Carol Johnson; 3rd Row: Nancy Goza, Sheila Burks, David Everett





SIGMA DELTA PI: L-R, 1st Row: Kyme Wall, Don Newquist; 2nd Row: Eileen Burns, Sally Click, Debbie Calvert; 3rd Row: Barbara Emler, Colleen Stapp, Linda Goodlet, Michele Reck, Paul Freeman

This year the

B.S.U.

has been active promoting black student life at Centre, sponsoring a Black Weekend, complete with an all-campus dance and invited prospective students, a memorial program for Martin Luther King, and a B.S.U. choir. The Black Student Union is becoming an increasingly effective organization.

1/BLACK STUDENT UNION: L-R, 1st Row: William Washington, Sheila Burks, Donna Thomas, Nita Adams, John Horhn; 2nd Row: Jay Anderson, Pam Miller, Carol Anderson, Coleen Washington; 3rd Row: Titus Bryant, Al Williams, Keith Mathis; John Horhn smilingly chauffeurs B.S.U. sweethearts Melba Wheeler, Sheila Burks, and Linda Washington.





The newly organized

Human Liberation

group has planned informative meetings — so far with college speakers — but with plans to bring in outside speakers. Membership varies and is informal. The Human Liberationists are also responsible for publication of the

Flame,

Centre's women's newsletter, and for emphasizing women's rights.

Meanwhile, the

Social Board

is also trying to build human relations, by bringing entertainment to the small Danville community. Despite efforts in planning "big" weekends and in enlarging facilities in Sutcliffe, students still seem to feel that social activities at Centre are less than adequate.

1/HUMAN LIBERATION GROUP; 2/SOCIAL BOARD: L-R, 1st Row: Mark Yeager, Paul Carpenter, Joanne Kellar; 2nd Row: Bob Malarkey, Emory Smith, Cary Moon



The Higher Judiciary

faced increasing responsibilities
as the result of a new system
of discipline imposed by the
Dean of Student Affairs.



HIGHER JUDICIARY: L-R: Mark Lucas, Jackie Calvert, Rick Reed, Dean Kotheimer, John Godbold, Wynn Radford

The regulatory agency of
Centre's six fraternities,

The I.F.C.,

also saw increased
responsibilities.

An Interfraternity Judiciary
was formed in order to deal
with matters within
the Green community.

Due to changing conditions
at Centre, fraternity
cooperation was much greater
this past year.



INTERFRATERNITY COUNCIL: L-R; Bob Maggard, Tom Hensley, Mike Fischer, Steve Crotty, Nick Dedman (vice-president), Brad McCoy, Tom Hagerman (president), Wright Smith, Forest Hume, Jay Lindle, Darrell Taulbee, Greg Young, Greg Stevens

The Brothers of

Beta Theta Pi

began the year by winning the intramural football championship for the third consecutive season. Activities of the year included a reception at Homecoming, a Christmas party, a pajama party, South Seas Weekend, several dances, and traditional outings at Old Crow. Epsilon Chapter pledged twelve new members who added to the strength and vitality of this select group.





1/Shelby Geist reigned as Beta Sweetheart and Homecoming Queen. 2/MEMBERS OF BETA THETA PI: L-R, 1st Row: John Thorpe, Bob Hancock, (president) Steve Crotty; 2nd Row: Phil Smith, Paul Butler, Rocky Day, Pete Hedding, Dave Ollerich, Mike Rhodes, Ralph Cooper, Bart Ramsey; 3rd Row: David Simpson, (Vice-president) John Dooley, Chris Young, Craig Duerr, Micky Geist, Fulton Brock, Bob Giltner, Tom Poland; NOT PICTURED: Frank Atkins, John Abell, Micky Bannon, Tom Carter (recording secretary) Chuck Dedman, Nick Dedman, Mike Fischer, Steve Haist, Jeff Hodson, Tad Kraemer, Hank Krauss, (corresponding secretary) John David Myles, John Soaper, Rick Straub, John Simpson, Kevin Walker, Charlie Weiler; 3/1974 pledges of Beta Theta Pi. 4/Brothers Chris Young and John Abell are seen enjoying the festivities of Derby Weekend. 5/The Beta intramural basketball team, in the light jerseys, crushed the Door-knobs in this game.



The brothers of

Delta Kappa Epsilon

moved back to the fraternity quadrangle after several years of residence in the Cotton House.

A large redecoration project of the inside of the house was undertaken.

Deke

activities of the year included the Beat Oberlin Party, Training Breaker, and St. Patty's Day.

Seven new members were pledged, giving the chapter a total active membership of 27.

Efforts are being made to increase the number of members in the chapter.

The Dekes have broadened their appeal to freshmen by placing less emphasis on athletics as a requisite for membership.

MEMBERS OF DELTA KAPPA EPSILON: Duncan Baker, Buddy Barnett, Keith Black, Eddie Brents, Rick Caton, Bryan Davey, Jack Frost, Steve Gowers, secretary Jim Horan, Tom Hagerman, (president) Dean Kotheimer, Mike Leising, Mike Miller, (vice-president) Reggie Mudd, Steve Nethery, Louis Pritchard, John Smith, Greg Stevens, (treasurer) Keith Swigert, John Wallace, Larry Wenstrup, Jim Worten, Bill Wilder, Dan Young, Greg Young; SOCIAL MEMBERS: Bob Beck, Guy Cassell, Dave Fowler, Dick Heaton, Rick McKay, Hank Phillips





1/Members and guests of Delta Kappa Epsilon posed for this shot on St. Patty's Day. 2/The Dekes await their new pledges on Pledge Sunday. 3/An added attraction at one Deke party was the smashing and burning of this old car.

Phi Delta Theta

became the largest fraternity on campus, due to the large number of pledges taken this year.

The Delts had very strong intramural teams, and were well represented on varsity swimming, basketball, and baseball teams.

Activities of the year included Founders Day, Wild West Weekend, and many rush parties and dances. The brothers of Phi Delta Theta also gave a great deal of their time to the victims of the April tornado which devastated many homes.





1/ MEMBERS OF PHI DELTA THETA: L-R, 1st Row: Tom Fenton, Rob Gerlaugh, Cary Jackson, Jay Dodd, (president) John Garner, Chuck Kaiser; 2nd Row: Mike Bowman, Kevin Risley, John Kaseberg, Ed Knight, Steve Leyland, Mark Cole, Steve Leffler, Pat Lanning, Scott Landrum, Wynn Radford, John Meyer; Above: Barry Berner, Barry Gray, John Litzemberger, Frank Crumbaugh, Tom Gentilucci, Brad McCoy; NOT PICTURED: Chris Bryant, Doug Burgess, Greg Christensen, Phil Clark, Gary Colton, Jim Compton, John Covington, Alan Foster, David Gardner, Kevin Gassaway, John Gay, John Getz, John Godbold, Kevin Henry, Craig Johnson, Burleigh Kaster, William Lenchitz, John Lynch (treasurer), Chuck Martin, (secretary), Dave McCune, Steve Richardson, Alan Ryan, Ron Sensibaugh, (president), Wright Smith, Charles Sutherland, Lance Trigg, Kenny Vance, Martin Walthall, Charles West. 2/ Members of Phi Delta Theta participating in Centre's annual Spring Sing. 3/ The late Justice Vinson accompanies the Delts at a football game. 4/ Activies receive new pledges on Pledge Sunday.

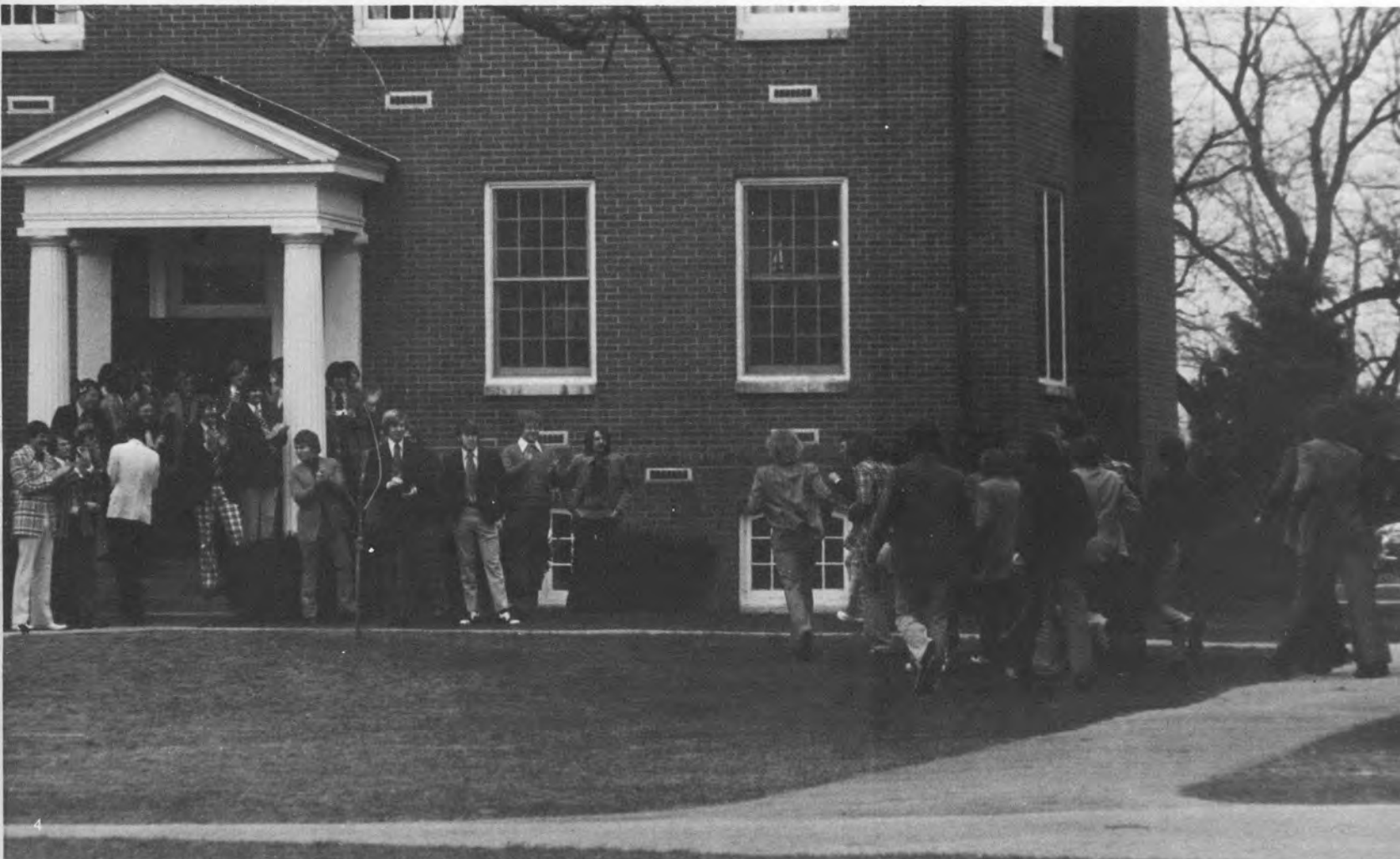

Phi Kappa Tau

has seen a decline in membership over the past few years; however, spirit and brotherhood have not diminished. The Taus still have the distinction of being the only fraternity on campus with black members. Activities of the chapter have been off-campus social events and rush parties. The brothers of Phi Tau also aided the tornado victims in Junction City. Eleven new members were pledged during the winter semester.





1/ Phi Tau pledges on their way to the house on Pledge Sunday. 2/ The Phi Tau "Salute to Danville" during Homecoming weekend. 3/ PHI KAPPA TAU: L-R, 1st Row: Walter Martin, James Kiel, Joe White, Bill Jackson, Jay Lindle (president), Brent Murphy (treasurer), Mark Yeager; 2nd Row: Greg McCoy, Lewis Tucker, Cary Moon (vice-president); 3rd Row: John Webb, Gerald Fields, Tom Norton, Kevin Murphy; 4th Row: John Kussman, Robert Moore, Keith Mathis

The initiation of fourteen new members increased the size of

Sigma Alpha Epsilon

However, by the end of the year, only twenty members were left, due to a large graduating class. The brothers of SAE worked on house improvement this year, besides engaging in many social functions such as Hairy Buffalo and SAE Weekend at Old Crow.



1/ SAE sweetheart, Rita Kiricenkov. 2/ The SAE's held a reception for their pledges on Pledge Sunday. 3/ Members of the chapter are seen enjoying the annual "pig roast" at Gwen Island. 4/ MEMBERS AND SWEETHEARTS OF SAE: L-R, 1st Row: Andy Yaros, (president) Forest Hume, Rita Kiricenkov, John Pait, David Waller, Jonathan Jones; 2nd Row: Tom Harris, (vice-president) Bill Jones, Pat Berry, Greg Burton, Greg Gaudet; 3rd Row: Joe Northern, Joe Groover, Amy Marsh, Barbara Kemp, Alan Davis, Joe Schmidt, Steve Clayton, Harris Howard, Leigh Raymond, Lu Thomas, Brett Mills, Darrell Taulbee, Alec Hamilton; NOT PICTURED: Victor Brown, Jeff McBride, Dan McCowsky, Jeff Milbauer, Steve Schiker, Brad Schlenk, Danny Sturtzel.



The brothers of —

Sigma Chi

had another very active year. The Sigs won the Yerkes Cup, the Homecoming Float contest, Spring Sing, and the intramural softball championship. The main social events of the year included the Bluegrass Festival, and Sweethearts Weekend at Hueston Woods, Ohio. A Halloween party was also held for the Christian Children's Home. The chapter pledged the second largest number of new members, and maintained its position of campus leadership.

1/ Sigma Chi Sweetheart, Jennifer Gunn. 2/ Members participate in the annual Spring Sing during Carnival Weekend. 3/ The Sweethearts Banquet was held near Miami of Ohio, the location of the founding of Sigma Chi.





SIGMA CHI: L-R: Ryan Coady, Dave Whiteman, Bruce Davies, Mark Ulliman, John Overbey, Bob Hamilton, Lynn Neel, Bob Maggard, Mike Warner, Don Brown, Les Trapp, G. Guerrant, Charlie Hill, Harold Meeks, Steve Thomas, Jim Cooper, Mike Moynihan, Tom Sibley, Robert Kirk, Tim Scott, Steve Watkins, Jennifer Gunn, Pat Murphy, Bob Miller, Rick Bingham, John Darnell, Bob Casher, Dave Humes, Keen Babbage, Preston Yong, Del Koch, Tom Bloomfield, Dan Hinze, Dave Johnson, Rick Waggener, Wendell Simpson, Charlie Upton, Dave Heil, Mike Lowe, Tom Iglehart, Joe Myers, John Holeman, Bob Fringer, Ralph Fisher, Tim Tomilson, David Embrey, Joe Burks, Walt Ecton

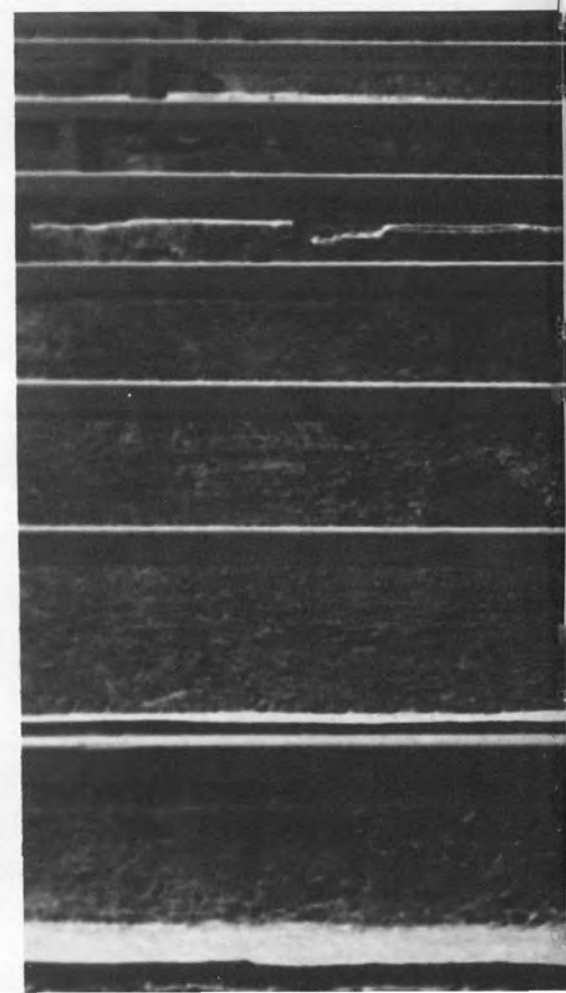
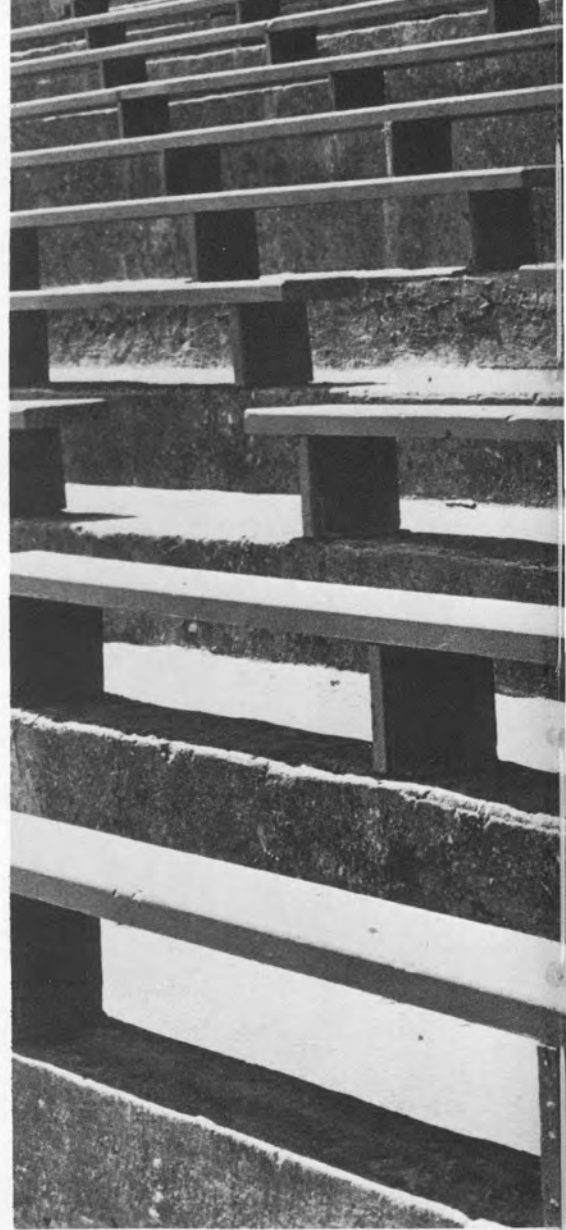

sports



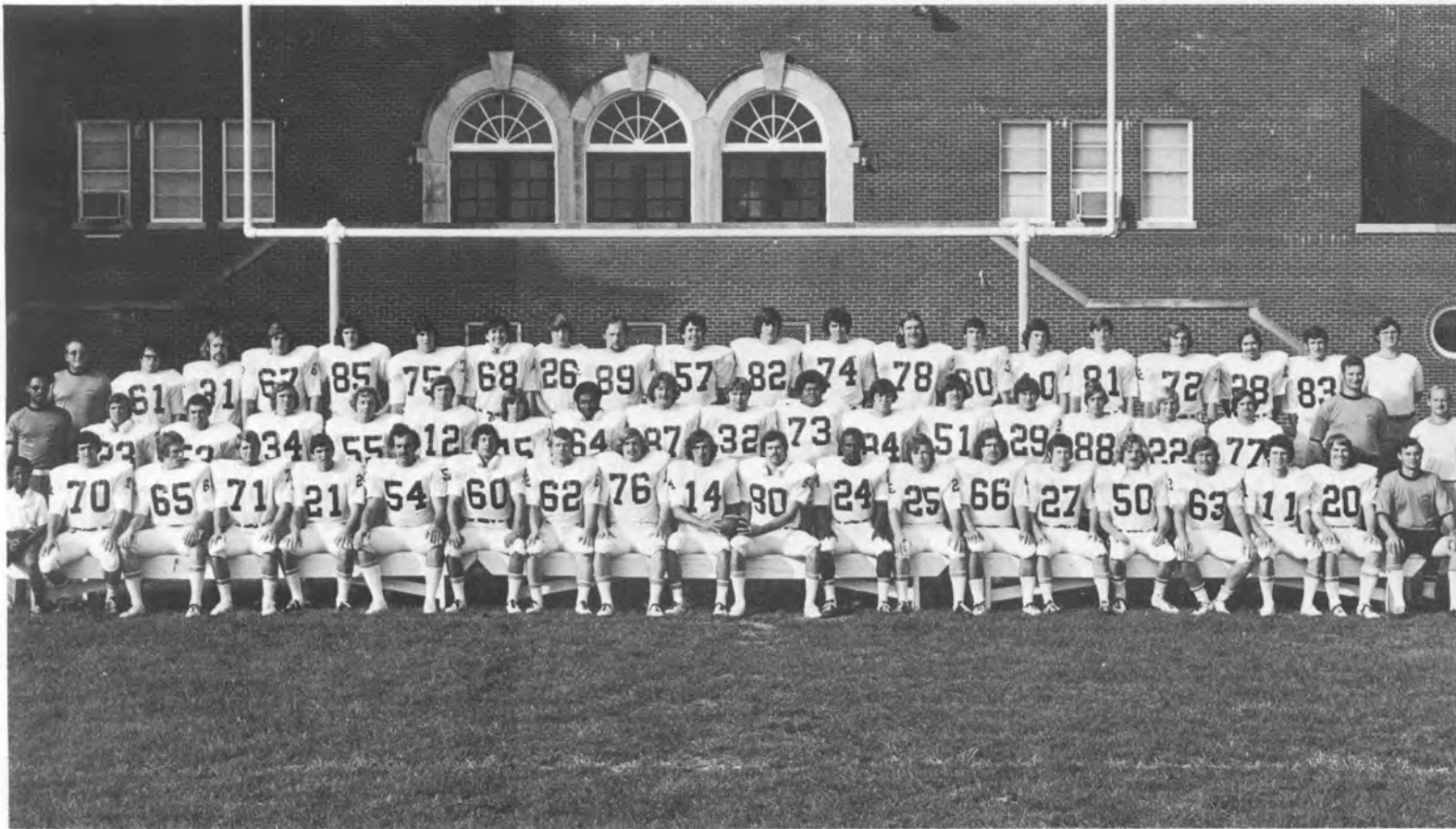

VARSITY FOOTBALL TEAM: L-R 1st Row: "Peanut," Phil Benkert, Jim Horan, Jack Frost, Greg Young, Greg Stevens, David Simpson, Dave Horine, Alan Foster, Ron Cassell, John Garner, Clyde Poignard, John Krupnick, Mike Leising, Bob Beck, John Dooley, Larry Wenstrup, Bob Whitmer, Hank Phillips, Head Coach Herb McGuire; 2nd Row: Everett Daugherty, Don Brown, Mark Roberts, Rick Caton, Kevin Walker, John Smith, Guy Cassell, Keith Mathis, Dave Whiteman, Mike Miller, Robert Moore, Steve Gowers, Keith Schulze, Mickey Bannon, Charles Upton, Rick Straub, Jeff Milbauer, Coach Sig Lawson; 3rd Row: Coach Briscoe Inman, Bob Brandner, Rocky Day, Lewis Tucker, Duff Watkins, John Soper, Mark Ulliman, Robert Spiller, Joe Fisher, Ed Sigmon, Jim Akin, Chris Young, Derek Wade, Dan Young, Roy Beard, John Thorpe, Harold Meeks, Jeff Hodson, John Wallace, Pete Overstreet.



1973 SEASON CENTRE	OPPONENT	SCORE
28	Oberlin	51
7	Maryville	24
0	Washington & Lee	22
13	Washington U.	27
8	Sewanee	28
21	Hanover	38
6	Southwestern	7
6	Wabash	41
21	Kenyon	26



Describing the Centre College football team takes only one word:

Spirit.

While most of us were still home enjoying our summer break, the football Colonels were working hard in the hot summer sun. While we complain about the heavy academic load at Centre, the football players add daily practice and games to an already heavy schedule.

1/Quarterback Bob Whitmer flips a short pass into the flat as Alan Foster (76) and Clyde Poignard provide protection. 2/Centre players John Dooley (50) and David Simpson (60) watch the play from the sidelines. 3/Centre's Defensive Line of John Garner (80), Larry Wenstrup (63), Keith Mathis (64), Joe Fisher (89), Derek Wade (78), and Don Brown (23) prepares for action. 4/Wingback Bob Beck (27) moves into position as quarterback Bob Whitmer calls the Centre team to the line of scrimmage.

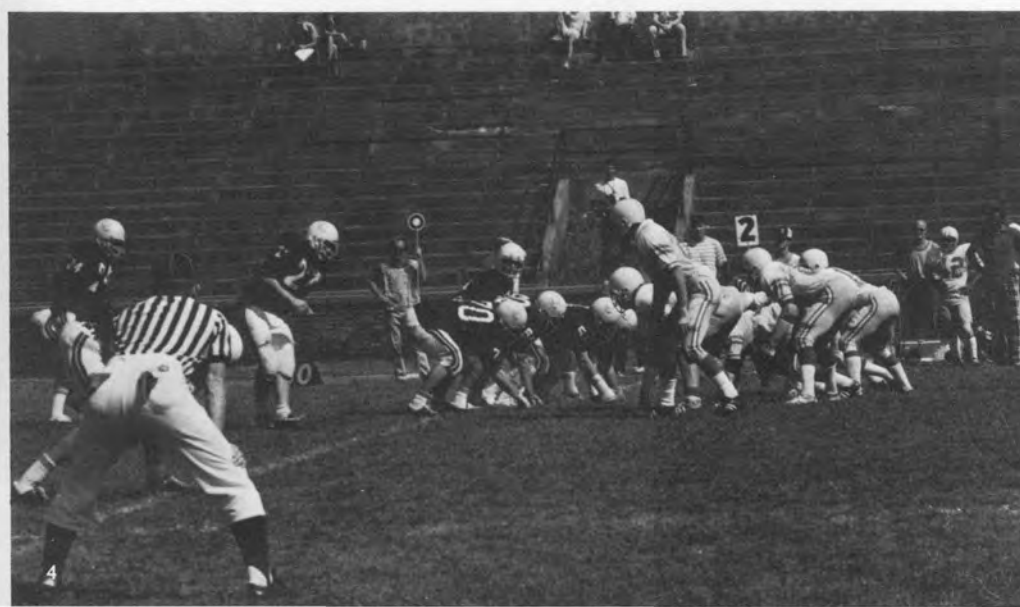

Although the Colonels struggled through a disappointing 0-9 season, team spirit remained high. Every Saturday afternoon on the grid-iron, they gave all they had in the true tradition of the Prayin' Colonels of Centre College. Simply, they were

proud

to be known as Centre College Colonels.

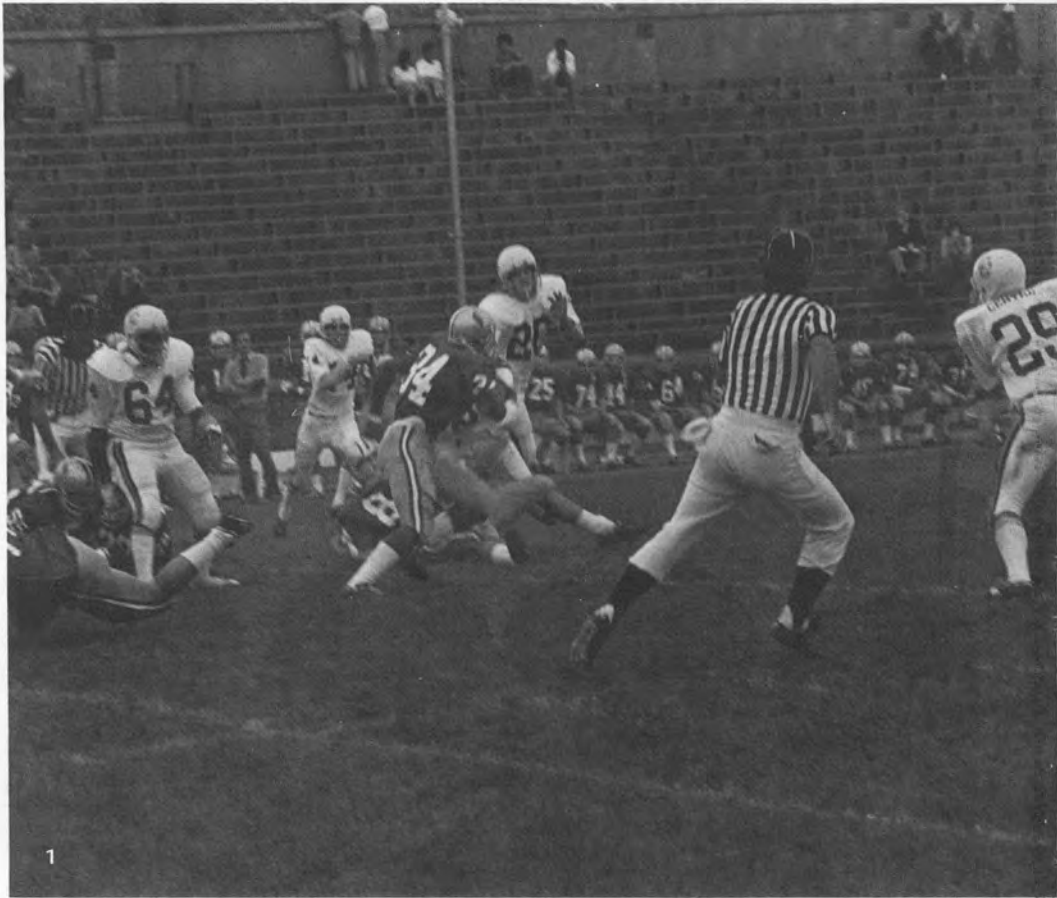

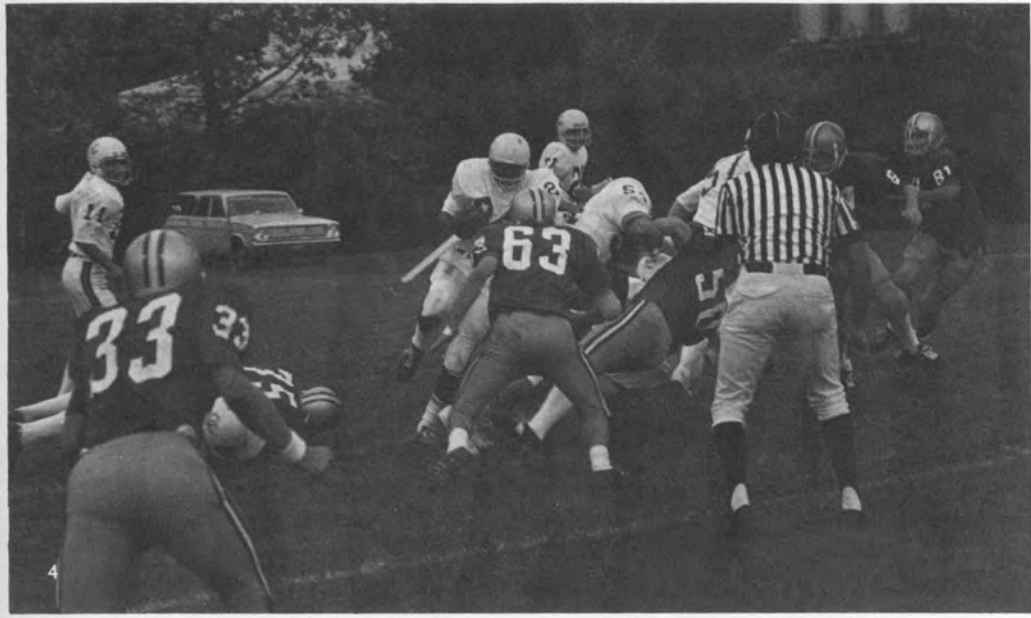
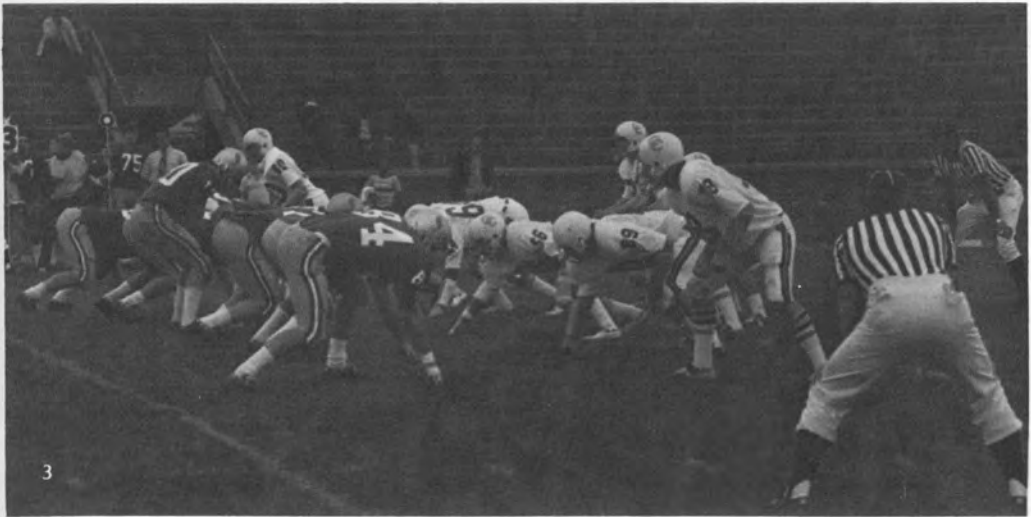

1/Hank Phillips (20) and Mickey Bannon (29) prepare to make a hit during the Homecoming game against Sewanee. 2/Clyde Poignard enjoys a much needed break from the action on the field. 3/Centre's defense prepares for the charge of Sewanee's offensive unit during the Homecoming game. 4/Running back Clyde Poignard (24) hits a hole behind a solid block by John Dooley (50).



1/VARSITY BASKETBALL TEAM: L-R, 1st Row: Charles Vahlkamp, Coach Tom Bryant, Coach Steele Harmon; 2nd Row: Mark Knight, Ron Sensibaugh, Paul Butler, Joe Burks, Charlie Sutherland, Charlie Upton; 3rd Row: Olin Adams (statistician), Bob Spiller, John Darnell, Mike Pharris, Steve Richardson, Al Williams, Dale Wrenn (manager); 4th Row: Joel Coryell, Jay Anderson, Ed Knight, Rick Bingham, Dave Fowler, Bob Miller, Greg Christensen. 2/Paul Butler hits a short jumper against Bryan College. 3/The Colonels ready themselves for battle. 4/Dave Fowler eyes the basket before shooting a free throw against Sewanee. 5/ Al Williams makes an easy basket in the Colonels victory over Bryan College. 6/Steve Richardson shoots a jump shot from the corner.



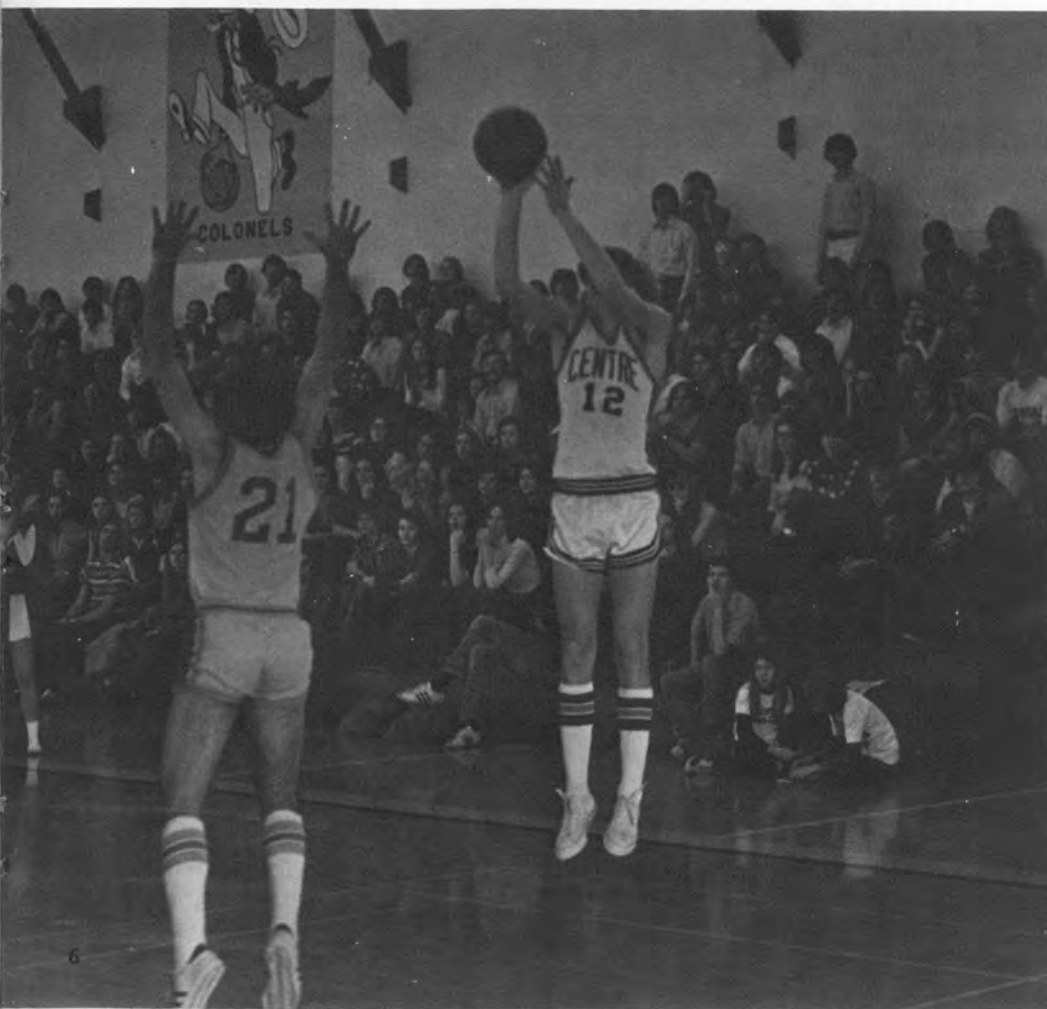

The 1973-74 Basketball Team compiled the

best

record in the last twenty years with a 15-9 worksheet. They captured the championship crown in both the Christmas Invitational Tourney and the College Athletic Conference.

1973-74 SEASON		
CENTRE	OPPONENT	SCORE
62	DePauw	81
106	Southwestern	74
99	Maryville	80
56	Campbellsville	58
94	Emory and Henry	56
98	King College	73
77	Hanover	109
85	Lincoln Memorial U.	102
94	Transylvania	89
86	Bryan	78
78	Berea	80
88	Rose-Hulman	75
75	MacMurray	82
73	Union	70
76	Sewanee	72
90	Sewanee	74
71	Thomas More	84
86	Bryan	76
73	Maryville	72
83	Berea	82
96	Lincoln Memorial U.	83
64	Transylvania	65
67	Sewanee	74
88	Southwestern	60

The Colonels combined hustle and teamwork to overcome their lack of physical size. They didn't have an individual standout, but blended the talents of all the players to provide a

**winning
combination.**



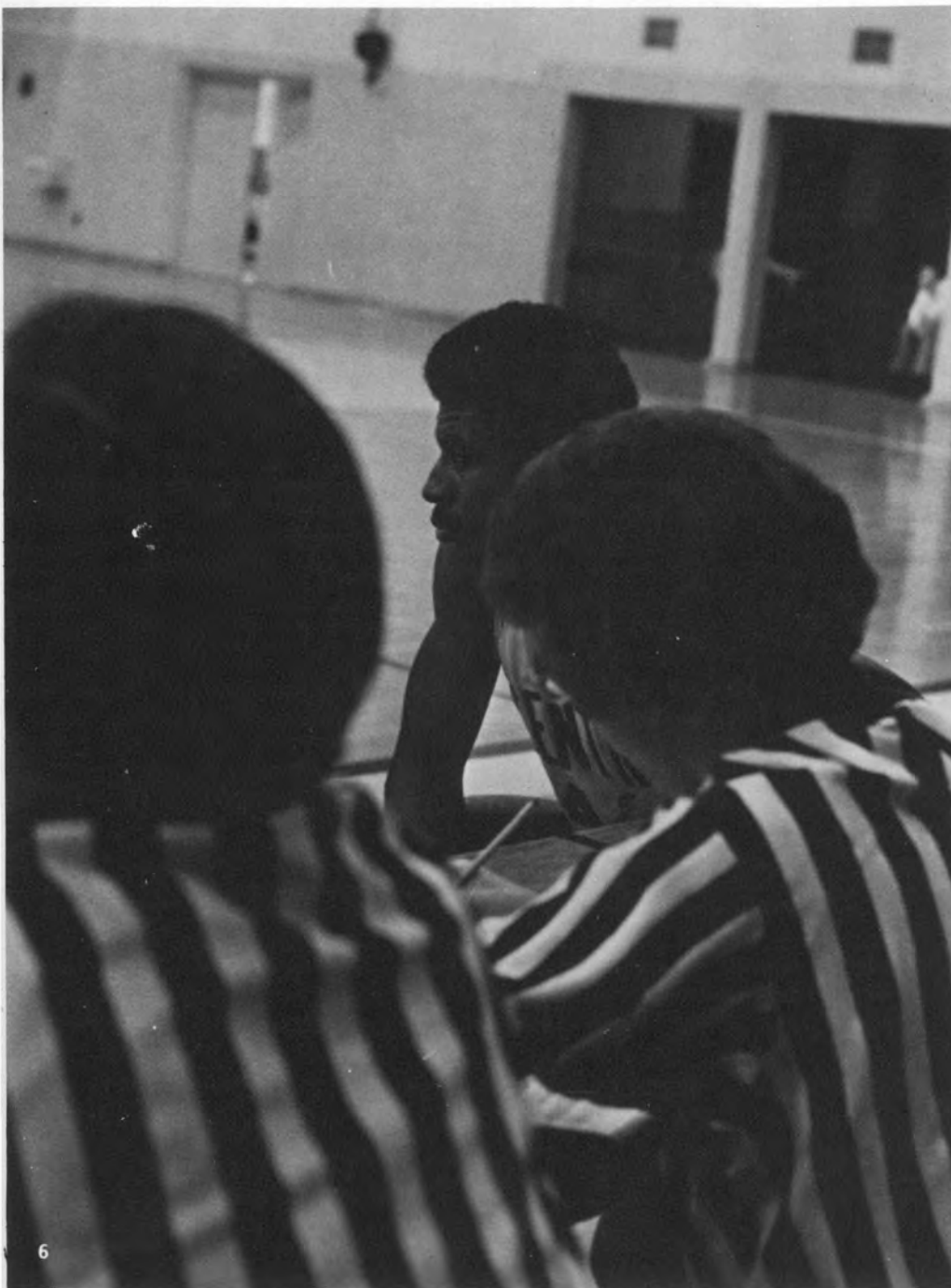

1/Joe Burks cans two with his deadly jumper. 2/ Mike Pharris (30) passes underneath the basket to Rick Bingham (44). 3/Coach Tom Bryant shouts instructions from the sidelines. 4/Mike Pharris flies down the lane for two against Bryan College. 5/Al Williams goes high for the opening tip-off against CAC rival Sewanee. 6/Al Williams rests before re-entering the game.

Under the direction of
Coach Sig Lawson,
the Centre

swimming

squad completed the
1973-74 season
with an

impressive

8-4 record.
The Swimming Colonels
placed second in the
CAC Championship,
and fifth in the K.I.S.C.



COLONELS TIE CLUB
Records Broken:
400 Medley Relay — Burleigh Kaster, Tom
Gentilucci, Gary Colton, Craig Johnson
1650 Free — Doug Burgess
400 IM — John Meyer
100 Back — Burleigh Kaster
200 Breast — Tom Gentilucci
200 Back — Gary Colton
Awards:
Most Valuable — Craig Johnson, 1973-74
Captain
Most Improved — James Mayfield, 1974
Capt. Placques — Doug Burgess, 1973-74
Captain





1/ Far-reaching freshman Tom Gentilucci hurls himself forward. 2/ There's nothing backward about triple-award winner Barry Berner's swimming style. 3/ Centre swimmers prepare to take the plunge from their starting blocks. 4/ SWIM TEAM: L-R, 1st Row: Chuck Martin, Craig Johnson, Barry Berner, Jim Peck, Pat Murphy; 2nd Row: John Meyer, Tom Gentilucci, Doug Burgess, Gary Colton, David Parks, John Atchison; 3rd Row: Burleigh Kaster, Steve Leffler, Kelly Milandin, Jim Mayfield, Jay Moench; 4th Row: Tom Bloomfield, Duncan Baker, Dan Mackowski, Lance Trigg, Manager Greg Burton. 5/ Centre swimmers try to beat their opponents, and the clock.

Coached by Bob Piziak
and Don Brown, the

Kicking

Colonels were little more successful in their season (1-11-2) than they were in obtaining a field to play on. Last year's state runnerups, this year the soccer team placed fifth in tournament play. Jerseys supplied by the Student Congress and oranges supplied by two coeds were among the brighter spots of the season.



1/Graduating senior John Boardman displays winning form, style, and spirit. 2/Frustrated by the score, Andre Brousseau corners Wright Smith for a quick lesson on strategy. 3/A misplaced soccer ball has the right idea but the wrong goalposts. 4/Centre booter Keith Wilhelmi (13) dashes to meet his opponent's kick.



SOCCKER TEAM: L-R, 1st Row: Shahin Rezai, Les Trapp, John Sosnowski, Wendell Simpson, Mike Lowe, Greg Fleck, Robert Demic, Dennis Beaty; 2nd Row: Coach Bob Piziak, Roger Flint, Dan Racke, Charles Hill, Kerry Davis, Steve Thomas, Wright Smith, Steve Powell, Bo Williamson, Keith Wilhelmi, Pete Tamborski, Bill Jenkins, Coach Don Brown; Absent from picture: John Boardman, Phil Clements, Kamran Hakimi, Tom Krueger, Dave Smith, John Van Volkenburgh, Mike Warner, Pete Wunsch



MEN'S TENNIS TEAM: L-R, 1st Row: John Horhn, Pete Wunsch, Mickey Geist, Tom Bloomfield; 2nd Row: Coach Eric Mount, Steve Daniel, Joe Warren, Mark Lucas, Dave Marye, Gary Colton, Bob Hamilton, Coach Milton Scarborough

WOMEN'S TENNIS TEAM: L-R, 1st Row: Kim Dolan, Faith Flanner, Patty Heyward, Donna Thomas, Sally Noyes; 2nd Row: Jane Pennebaker, Milner Stanton, Karen Cress, Allison Moreland, Barbie Reed, Anne Harrison, Coach Kitty Baird



Centre wrestling,

coached by Briscoe Inman, had an even record of seven wins and seven losses for the 1973-74 season. In the CAC Tournament, Centre was defeated by Sewanee 31-9. CAC champions were Bob Hancock and Jonathan Jones.

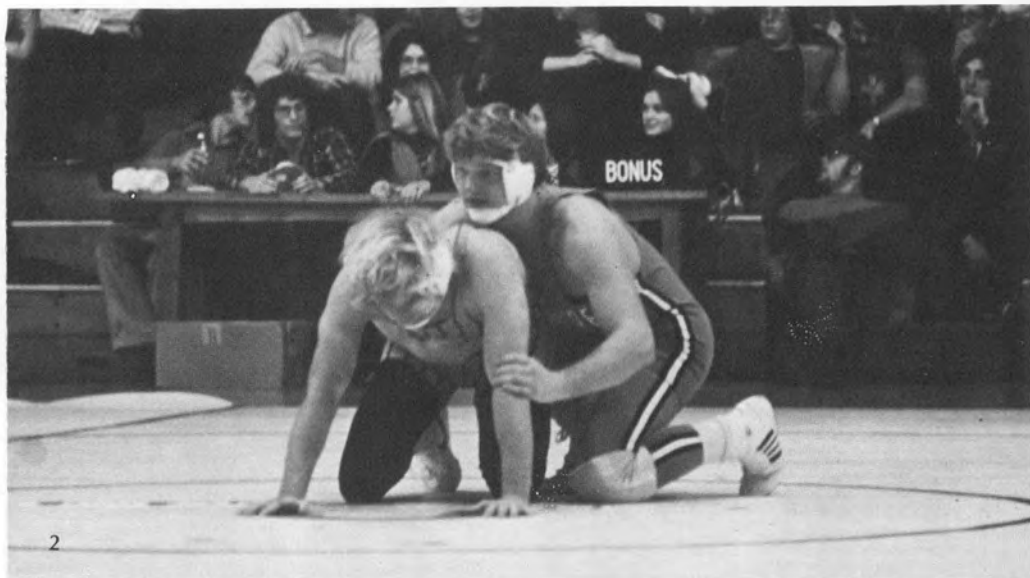
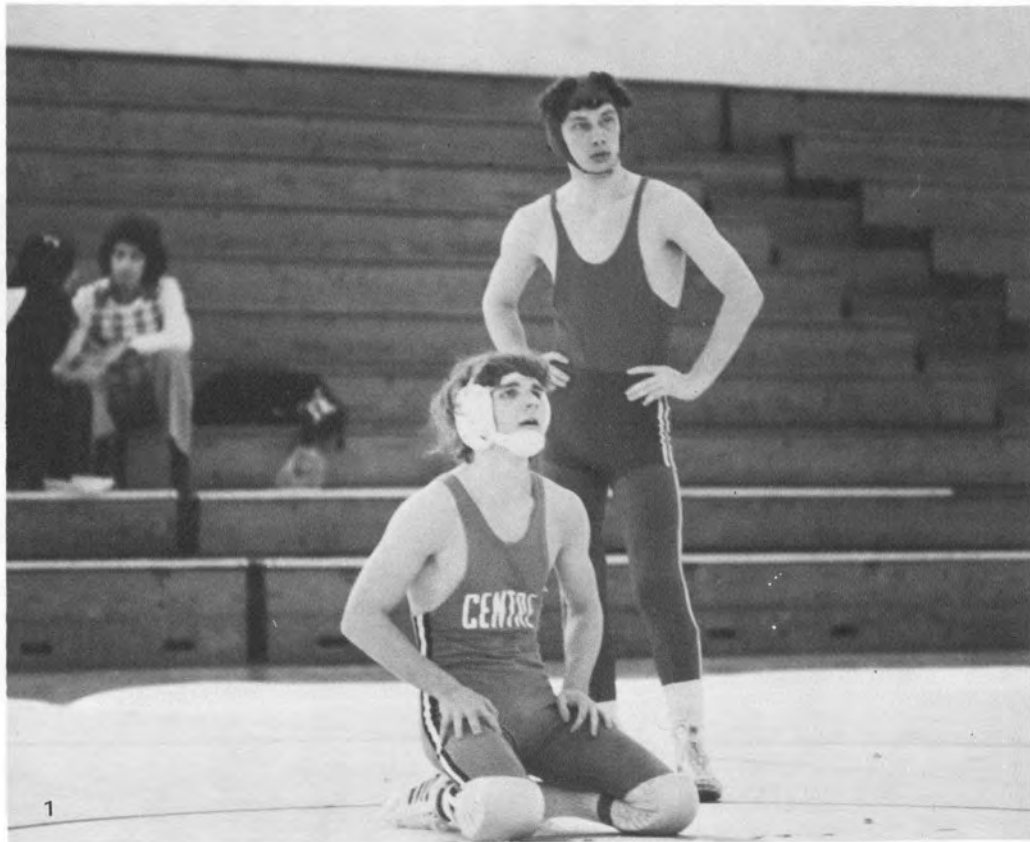



1/ Ted Cole and his opponent await the decision of the referee. 2/ Jack Frost, a junior who scored 34 team points for the season is seen with an opponent from W & L. 3/ Bob Hancock is seen completing one of five pins for the season. 4/ WRESTLING TEAM: L-R, 1st Row: Steve Vice, Ted Cole, Joe Schmidt, Tom Fenton; 2nd Row: Jack Frost, John Dooley, Joe Schum, Dave Green, Alan Foster. 5/ Joe Schum tries to break from a difficult hold.

Drawing enthusiastic crowds with only one loss in the first ten games played, the Centre women's basketball team is

dynamite

on the courts. Coached by Sally Bunnell, the starting five includes Barbie Reed, Sharon Hartmann, Valarie Ziegler, Carol Clegg and Lynn Elliott.



1/L-R: Carol Clegg, Valarie Ziegler (41), Lynn Elliott, Barbie Reed (22), Jane Belcher (11), Sharon Hartmann (42), Mary Gallagher, Barb Kemp (Seated)
2/Carol Clegg successfully reaches to win the tip-off. 3/Lynn Elliott outwits an opponent for a short pass.

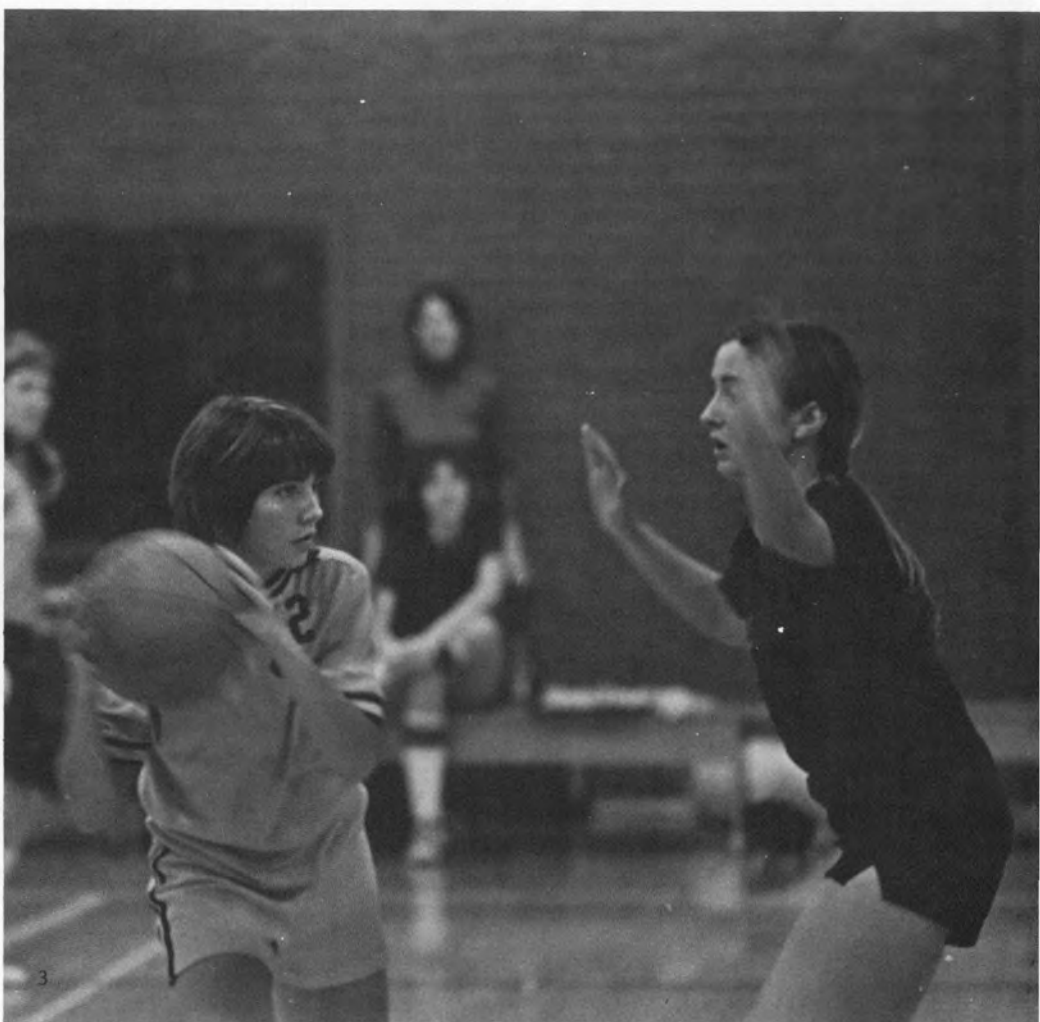



1/VARSITY CHEERLEADERS: L-R, Betty Lew Griggs, Jenny Cromer, Susan Neal, Allison Kelley, Nita Adams, Debby Ely, Linda Bargo 2/Allison Kelley, Susan Neal and Nita Adams await a penalty call. 3/Nita Adams looks for crowd support for the trailing Colonels.



GIRL'S HOCKEY TEAM: L-R, 1st Row: Sally Click, Marion Haertel, Sue Aaron, Diane Michaelsen, Jane Belcher; 2nd Row: Sylvia Moore, Suzanne Ernst, Kate Norfleet, Barbara Adams, Laurie Thebaud, Sharon Hartman, Liz Johnson.

Coached by Briscoe Inman,
with Charlie Sutherland and
Nick Dedman as co-captains,
Centre's

golf

team won 16 matches and
lost 19. In the CAC
Golf Tournament, Centre
placed third.



1973-74 GOLF TEAM: L-R, 1st Row: Jay Dodd, Charlie Sutherland, John Gay, Kevin Henry, Dick Heaton; 2nd Row: Pete Overstreet, Nick Dedman, Greg Christensen, Chuck Dedman, Charlie West

With nine rookies
on the roster,
the 1973-74

baseball

team was so busy
batting in runs
and stealing bases,
it was

impossible

to get everyone to
stand still
for a group shot.
Back on the field,
the team sustained
12 wins and 13 losses,
with no wins
and 2 losses in
conference play.
Winning strength came from
the "loathsome lefties" —
Coryell, Spradlin, Hinze and Sloneker.





1973-74 BASEBALL TEAM

Ron Cassell
 Rick Caton
 Pete Cline
 Joel Coryell
 Rick Dirks
 Dan Hinze
 Jeff Hodson
 Wendy Hollan
 William Jackson
 John Krupnick
 Pat Lanning
 Steve Leyland
 Dave Maher
 Nelson Rhodus
 Wendell Simpson
 Steve Sloneker
 John Soper
 Charlie Spradlin
 Charlie Upton
 Steve Watkins

RBI Leader — Joel Coryell

Batting Average Leader — Joel
 Coryell

Home Run Leader — Joel Coryell,
 Wendy Hollan

Most Valuable Player — Joel
 Coryell

Top Pitcher — Ron Cassell



1/ Ron Cassell pitched an even win-loss record in eight games. 2/ Steve Watkins at bat. 3/ On first base, Steve Watkins successfully completes a play. 4/ Pitcher Ron Cassell.



CROSS COUNTRY TEAM: L-R, 1st Row: Mike Warner, Craig Short, Preston Young, Paul Henderson; 2nd Row: Coach Richard Heitzenrater, Bob Becker, Bob Kirk, Dan Hinze, John Litzenberger, Jon Overbey, Doug Burgess, Holly Taylor

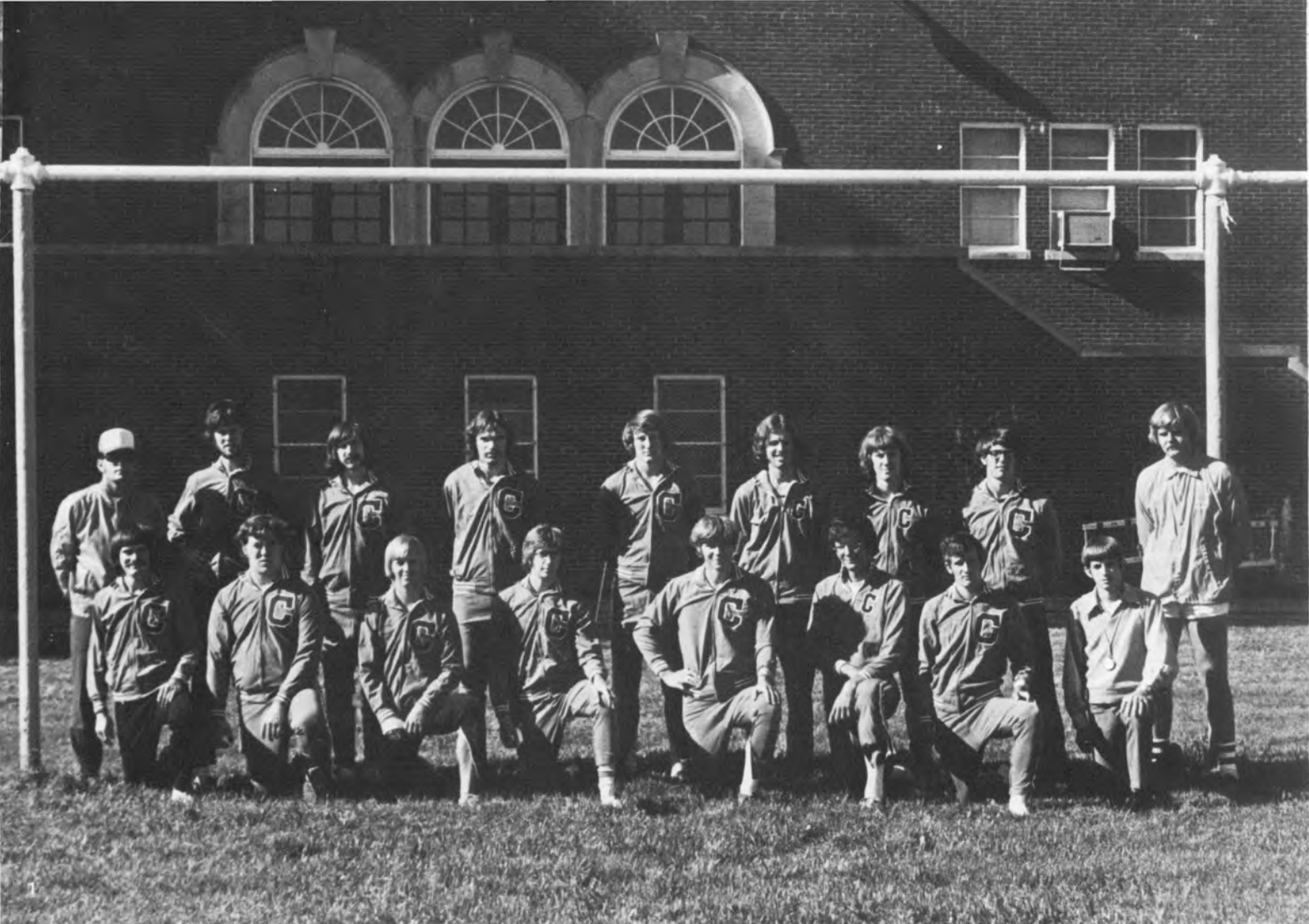

1/ TRACK TEAM: L-R, 1st Row: Paul Henderson, Phil Clark, Rick Straub, Scott Mendel, Noble Noel, Rick Roberts, John Wallace, Dale Wrenn; 2nd Row: Coach Steele Harmon, Preston Young, Del Koch, Craig Short, Bob Spiller, David Humes, Mike Lowe, Wynn Radford, Mark Brazinski. 2/ Freshman Rick Straub represents the track team in the broad-jump event.







1/ Junior Rick Roberts positions himself on the starting block in the outside lane. 2/ A Centre track member takes the lead in the high hurdles. 3/ Freshman standout Preston Young takes the lead at the turn ahead of Centre's Mike Warner. 4/ Centre meets Sewanee before a small but loyal group of fans. 5/ Rick Roberts tensely awaits the score in a close meet. 6/ Junior Wynn Radford makes an unsuccessful attempt to clear the bar. 7/ Freshman Larry Stuart watches as Coach Harmon gets ready to evaluate the jump.

In addition to traditional team sports at Centre,

intramural

competition was high this year.

From co-ed volleyball, basketball, football, softball and swimming, everyone at least had the chance to participate.

Cowan's own "doorknobs" met fraternities on the courts, while faculty members challenged opponents on the softball diamond. Unlike many Centre sports, intramural events drew large crowds.





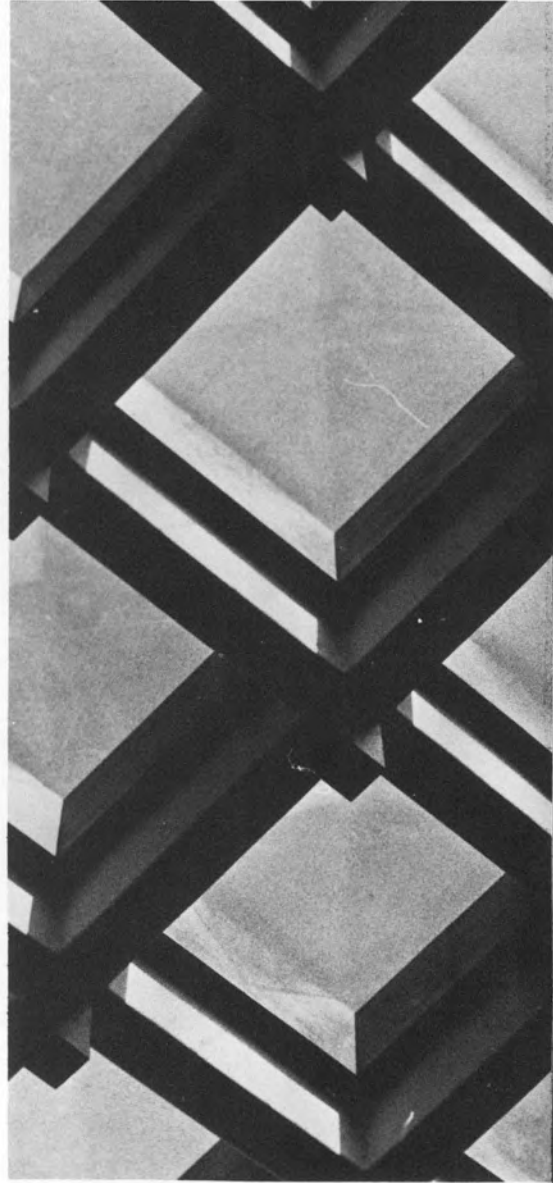

classes

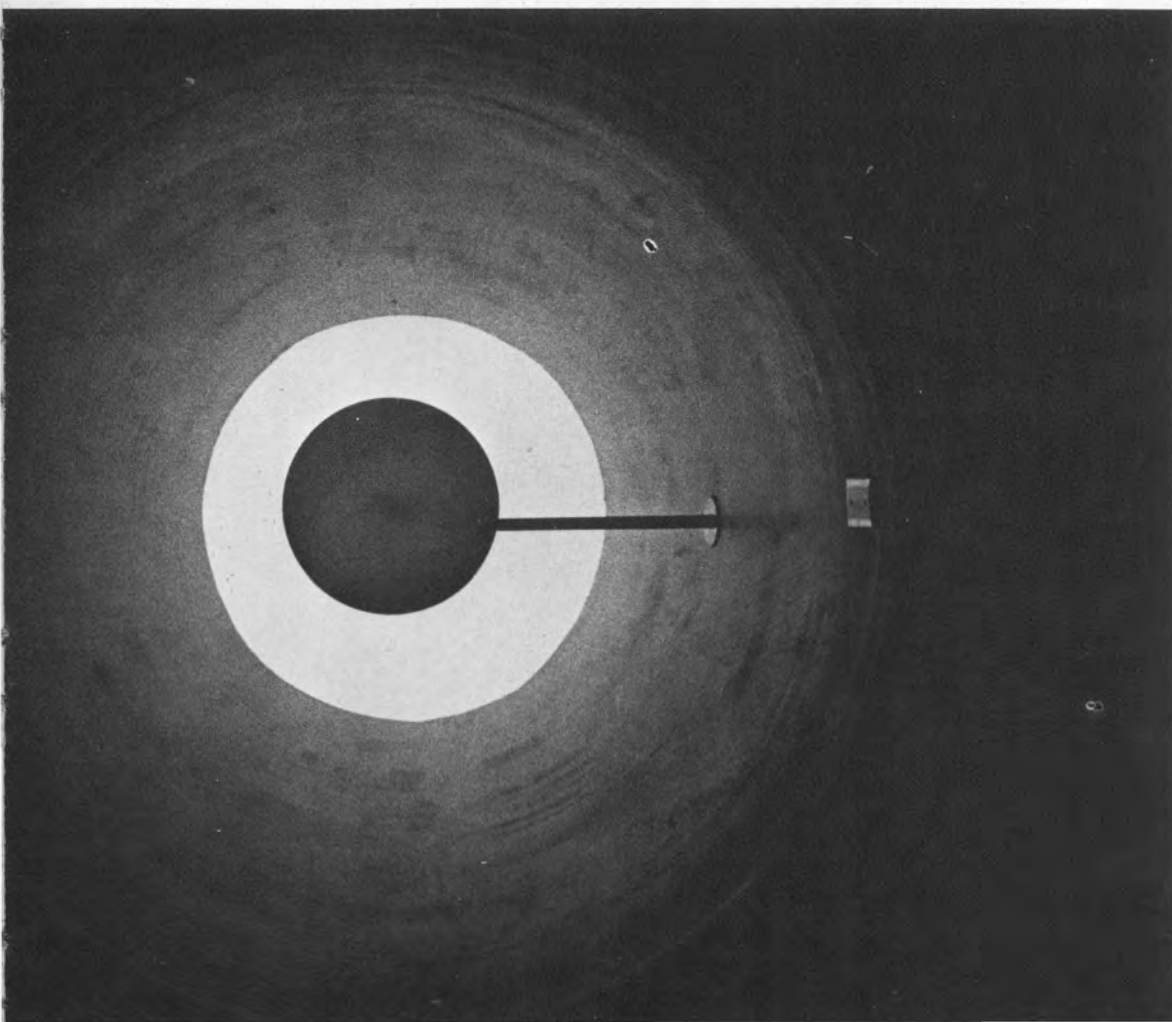
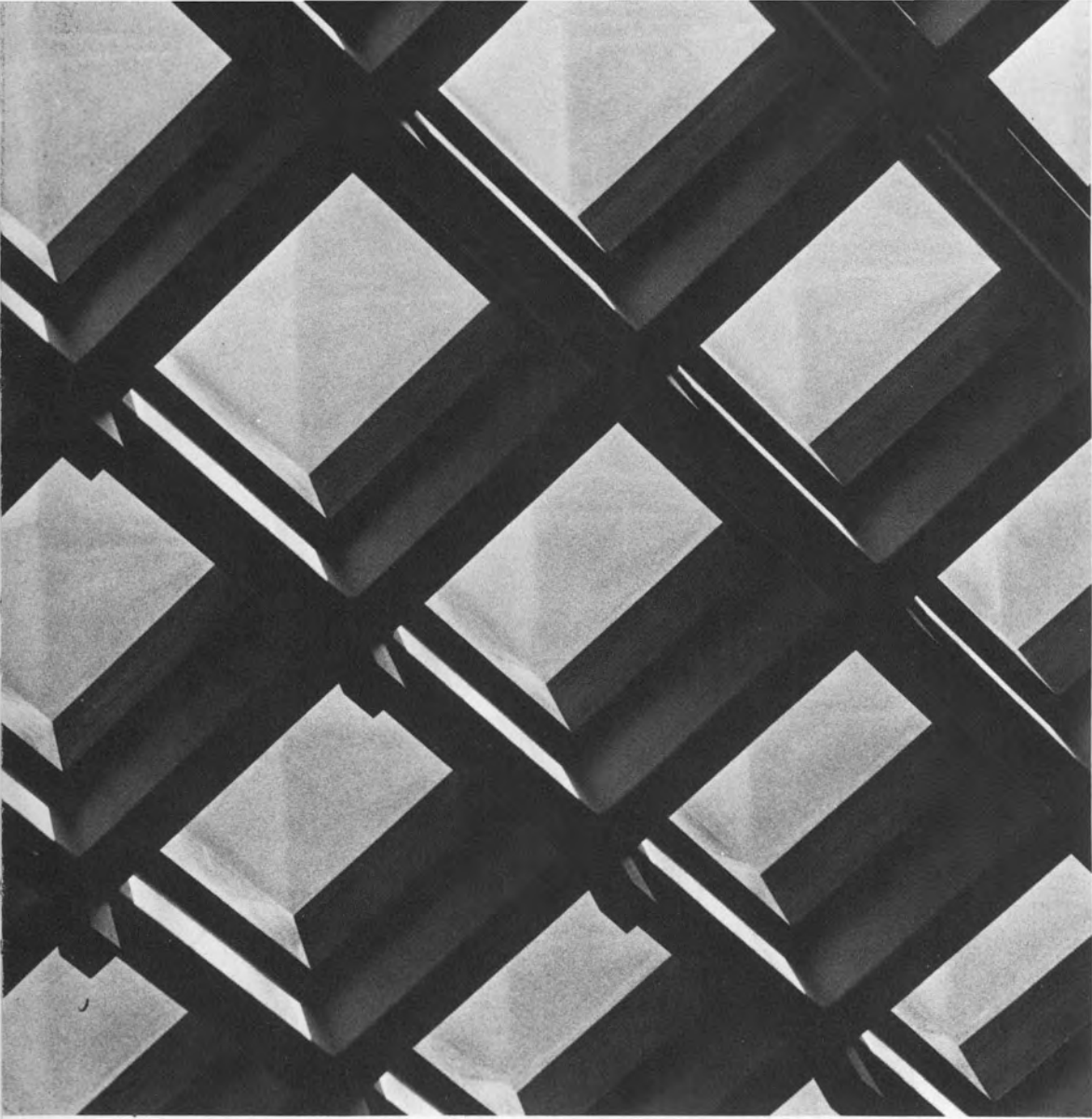

1/Ruth Allen 2/Susan Aaron 3/Herbert Adams, Jamie Gibson, Brent Murphy 4/Buddy Barnert (right) 5/Kay Betts 6/John Boardman 7/Fulton Brock 8/Debbie Adams



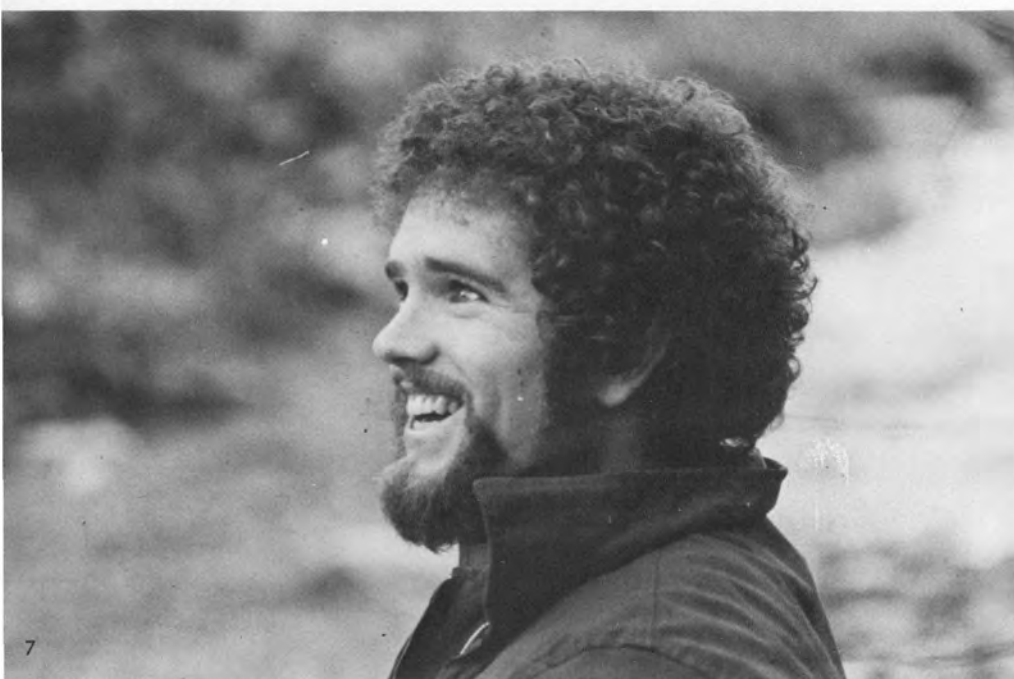
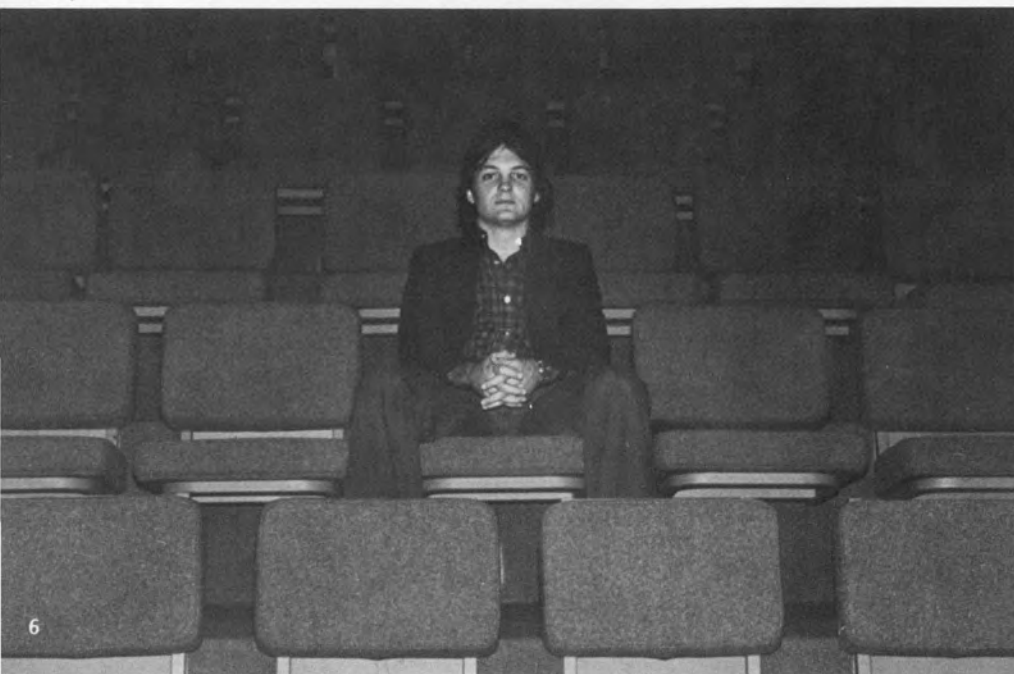
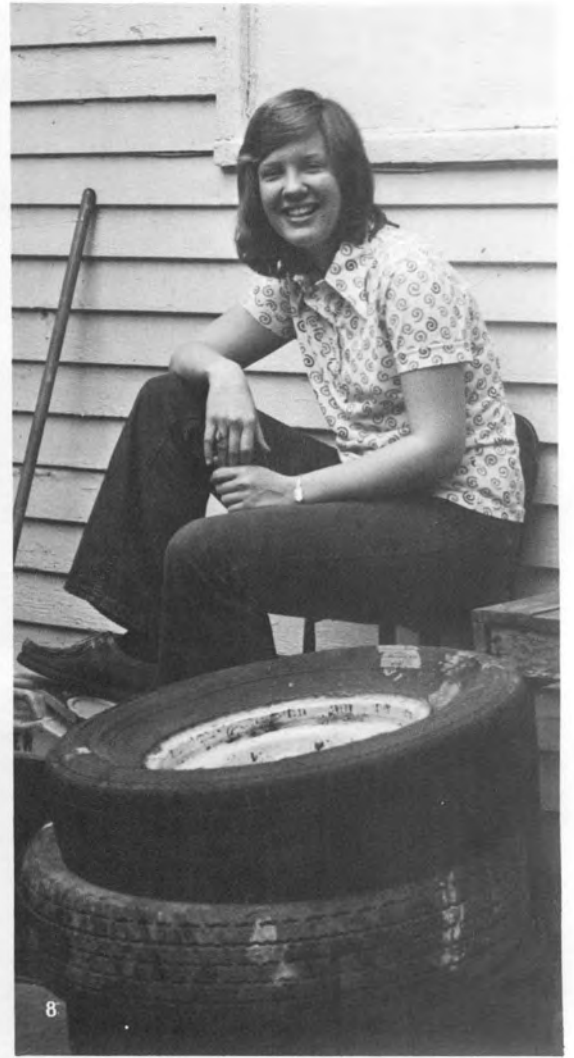

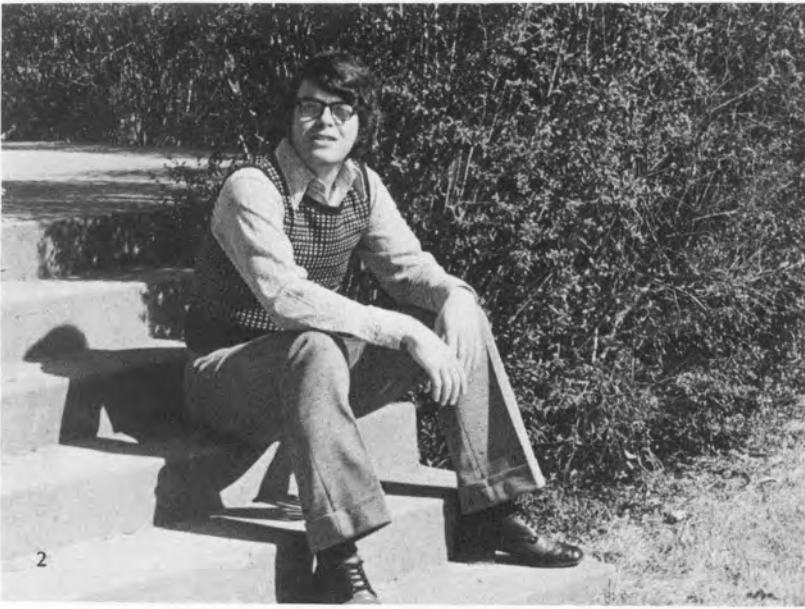

1/Kathy Bunger 2/Richard Casey 3/Greg Burton
4/Ron Cassell 5/Sally Click, Martha Landrum,
Lisa Koch, Liz Johnson 6/Pete Cline 7/Charlie Day
8/Mary Cronan



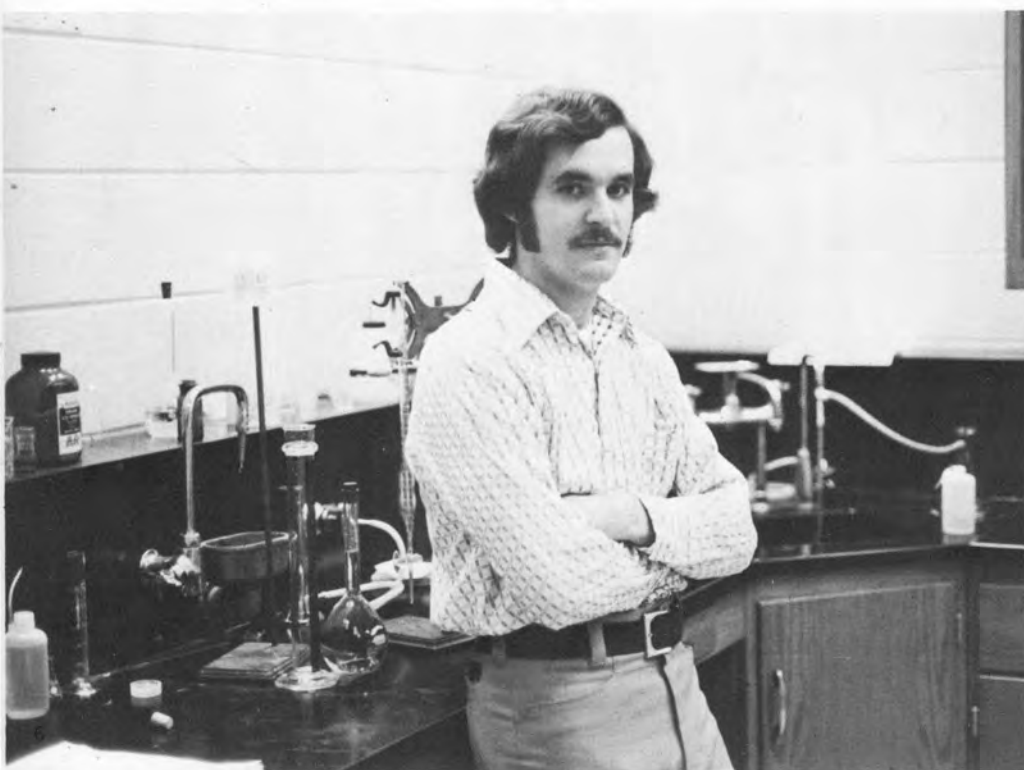





1/Jay Dodd 2/Sheila Dodge 3/Craig Duerr 4/Neva Fyke 5/Debbie Ely 6/Dave Fowler 7/Shelby Geist 8/Bill Glass



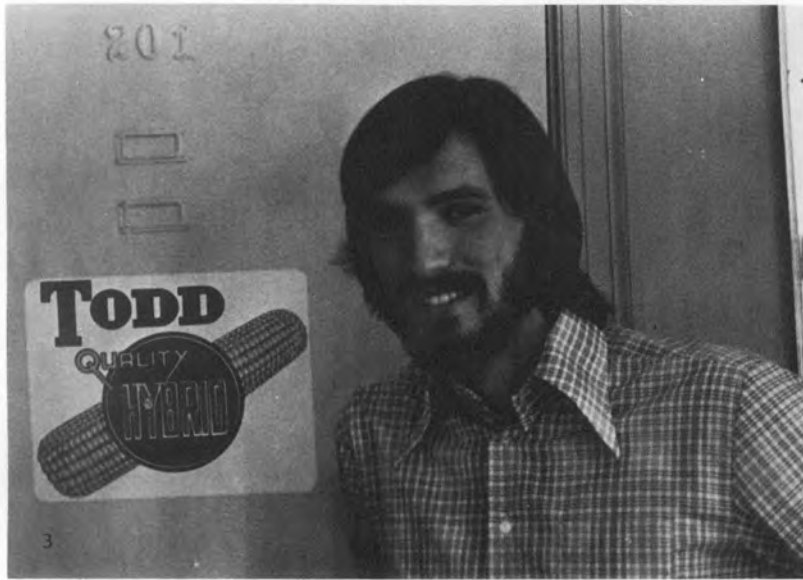
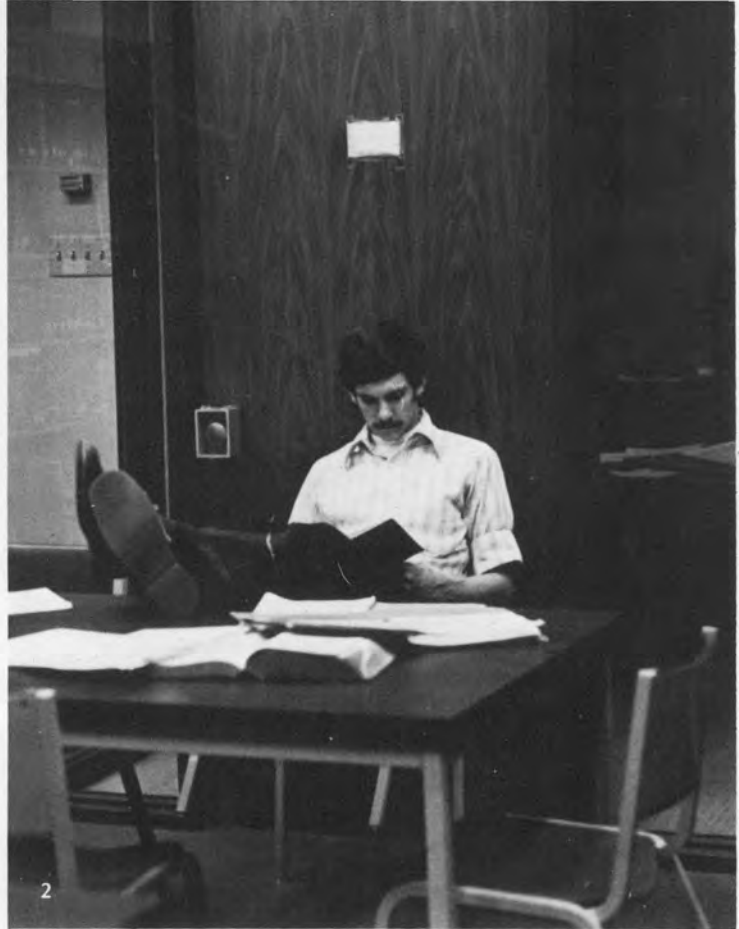

1/Norris Fugate 2/John Godbold 3/Todd Hall 4/Paul Henderson 5/Martha Hawes 6/Peggy Hensley 7/Alec Hamilton 8/Tom Hagerman





6

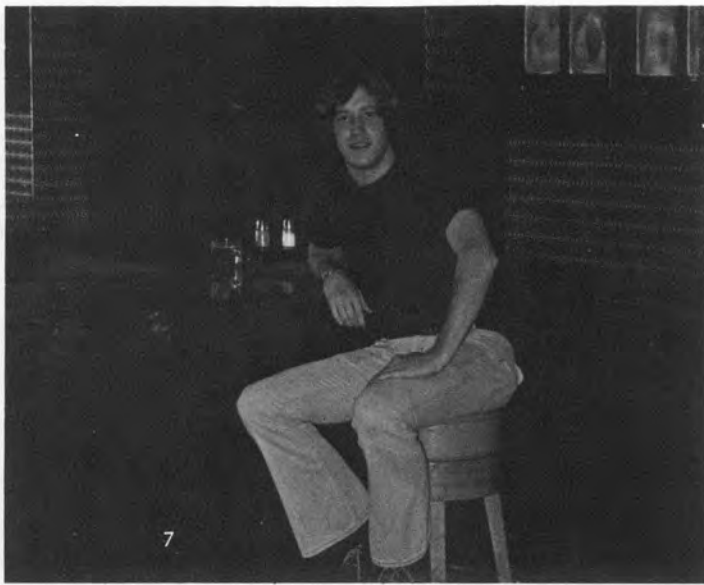

7

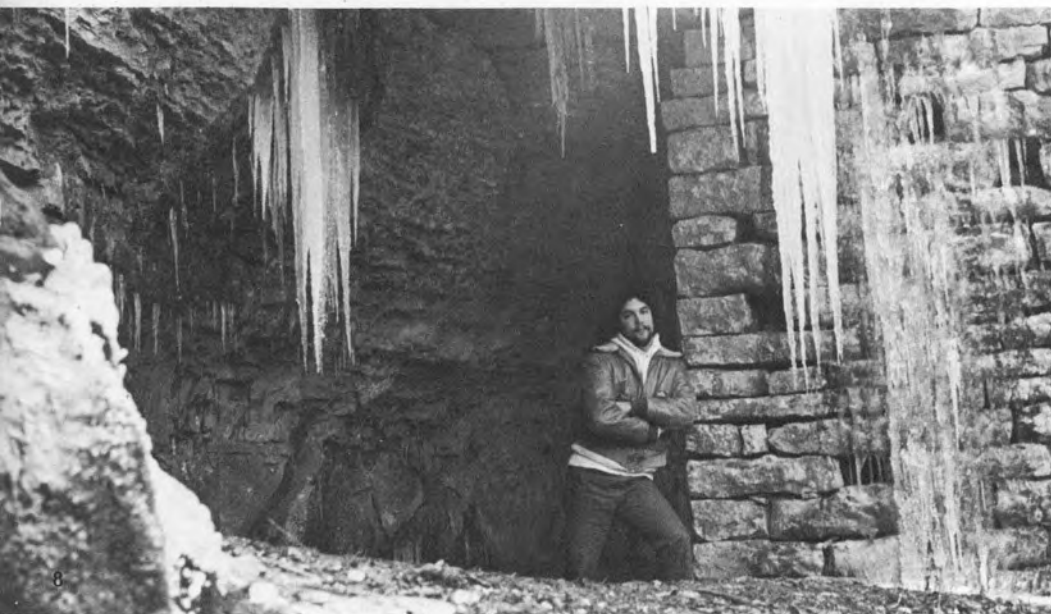

8



1/Betsy Holland 2/Harris Howard 3/Mary Hutchins
4/Forest Hume 5/Jan Jarvies 6/Bill Jones 7/Nancye
Kirk 8/Rita Kiricenkov



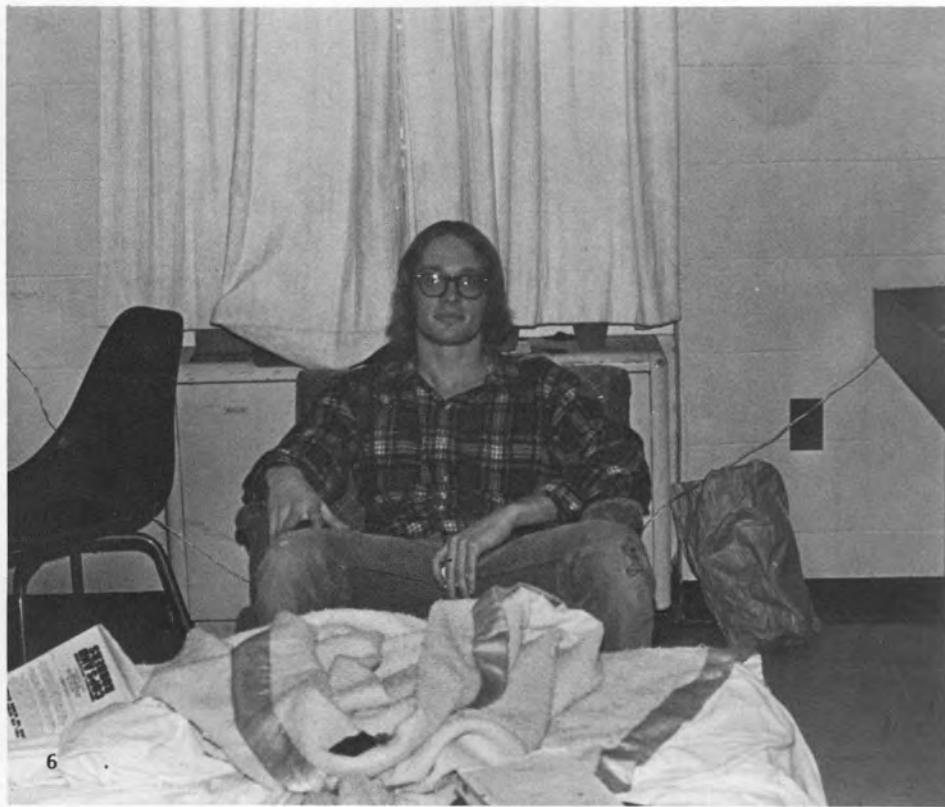

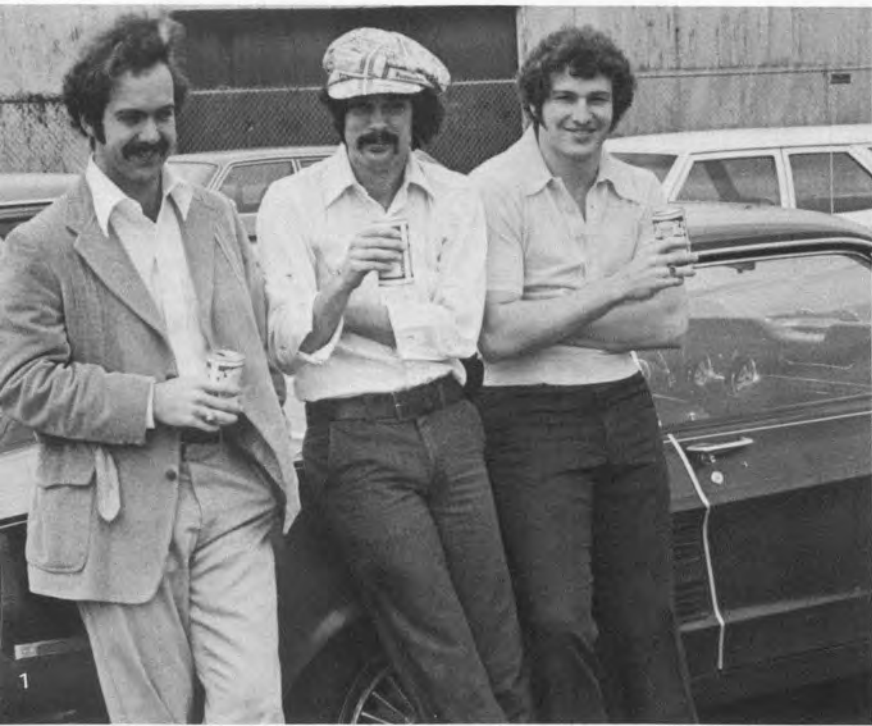



1/Mark Knight, Charlie Sutherland, Dave Greene
2/Robert Kirk 3/Jay Lindle 4/Dean Kotheimer
5/Gwen Caldwell Lean 6/Robin Louis 7/Luralyn
Lahr 8/Susan Lockett

7

8

1/Jim McLaughlin, Ketah Gaillard, Bob Stewart 2/
Bob Malarkey, Tom Norton, Mark Yeager 3/Jane
Martin 4/Marty Mangis 5/Dave Marye 6/Jim Max-
well 7/Diane Millsaps, Walter Tapp 8/Mike Mills

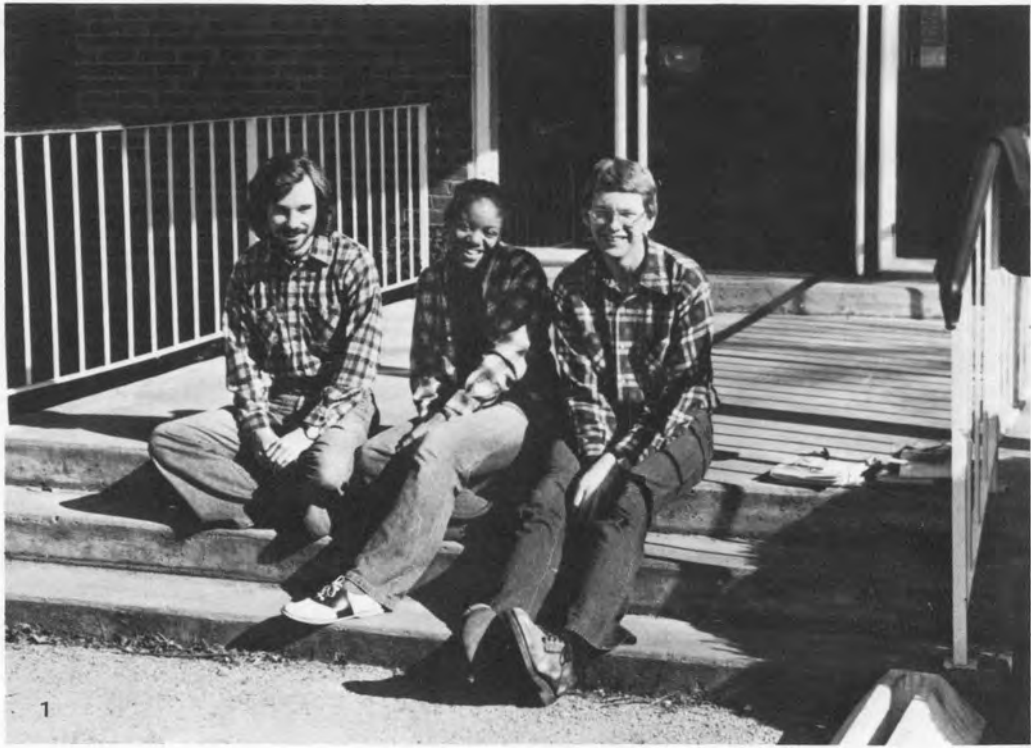

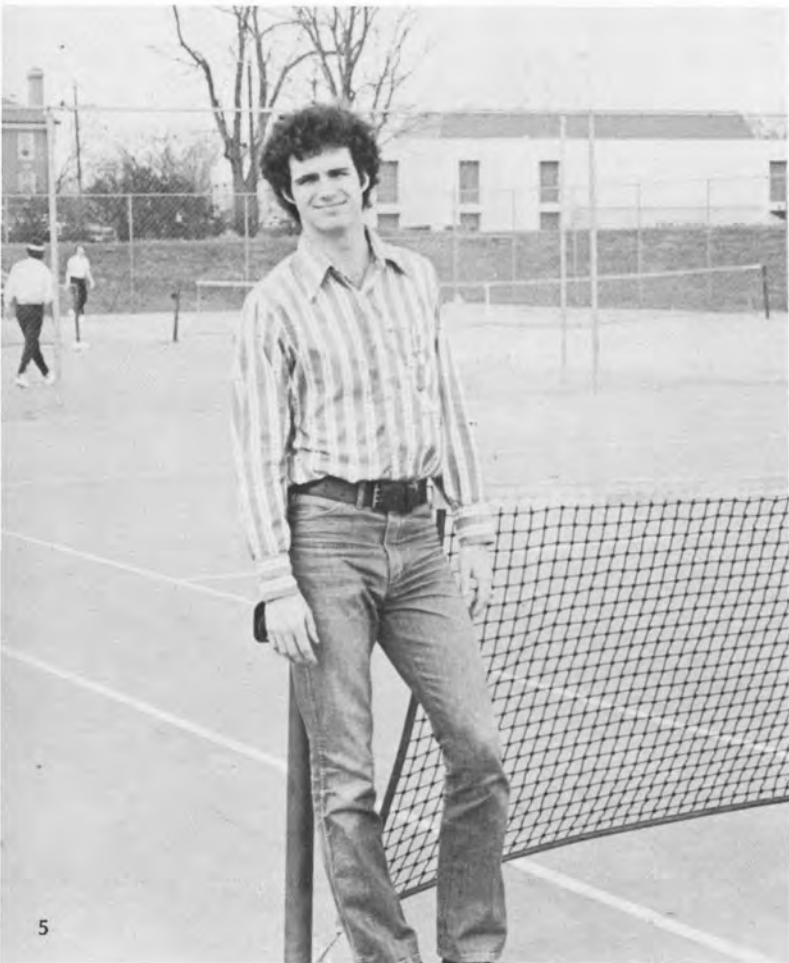

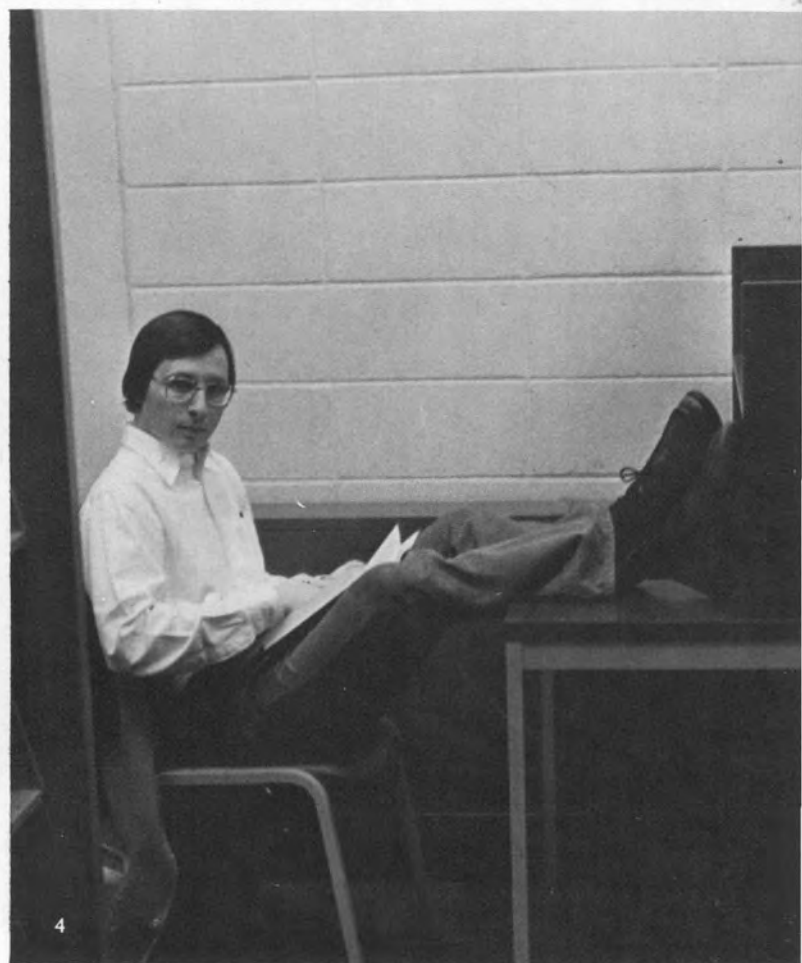



1/Sharon Moriski 2/Barbara Mitchell 3/Pat Murphy
4/Joe Myers 5/Susan Neal 6/Mary Oberst, John Willard 7/Ginger Orgain, Mike Ronayne, Missy Shepherd, Lisa Perry 8/John Noland





1/Beth Langan Pendleton 2/Steve Powell, Steve Daniels, Bob Foshee, Roger Cravens 3/Sally Paulson 4/Jo Ellen Powell, Betty Lew Griggs, Laurie Thomas 5/Mike Pharris 6/Steve Powell 7/Liz Perkins 8/Richard Proudfoot



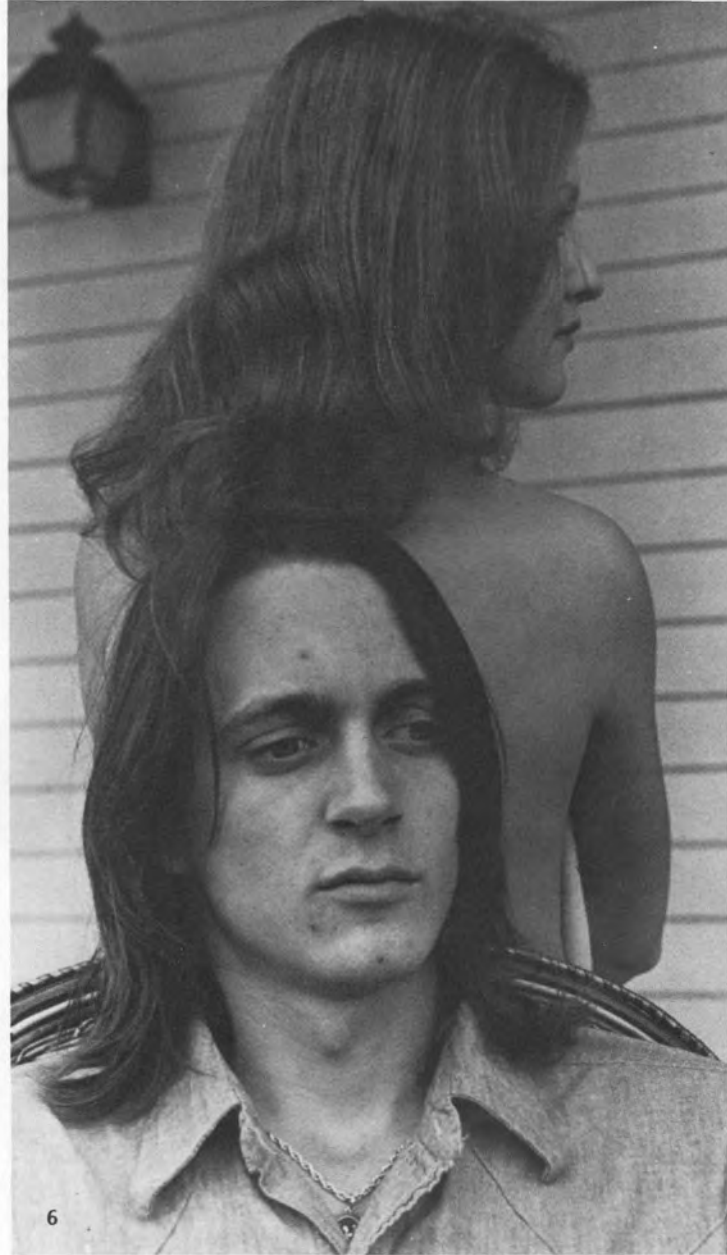

1/Rick Reed 2/Craig Short 3/Ann Rose 4/Jeff Rush
5/Tom Sibley 6/Wendell Simpson 7/Bill Sims
8/Wright Smith



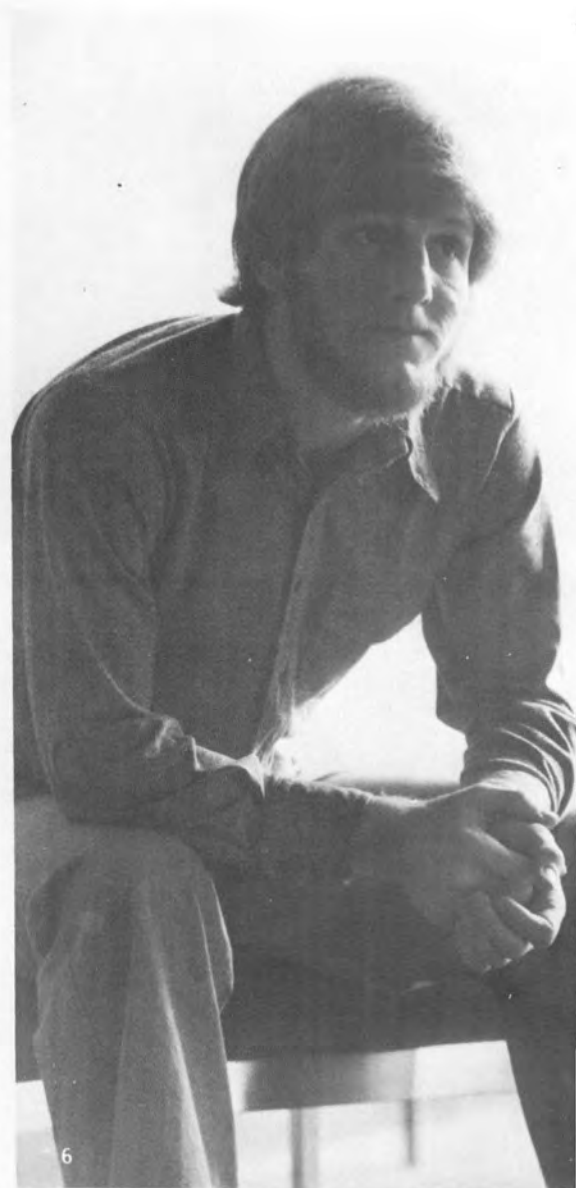
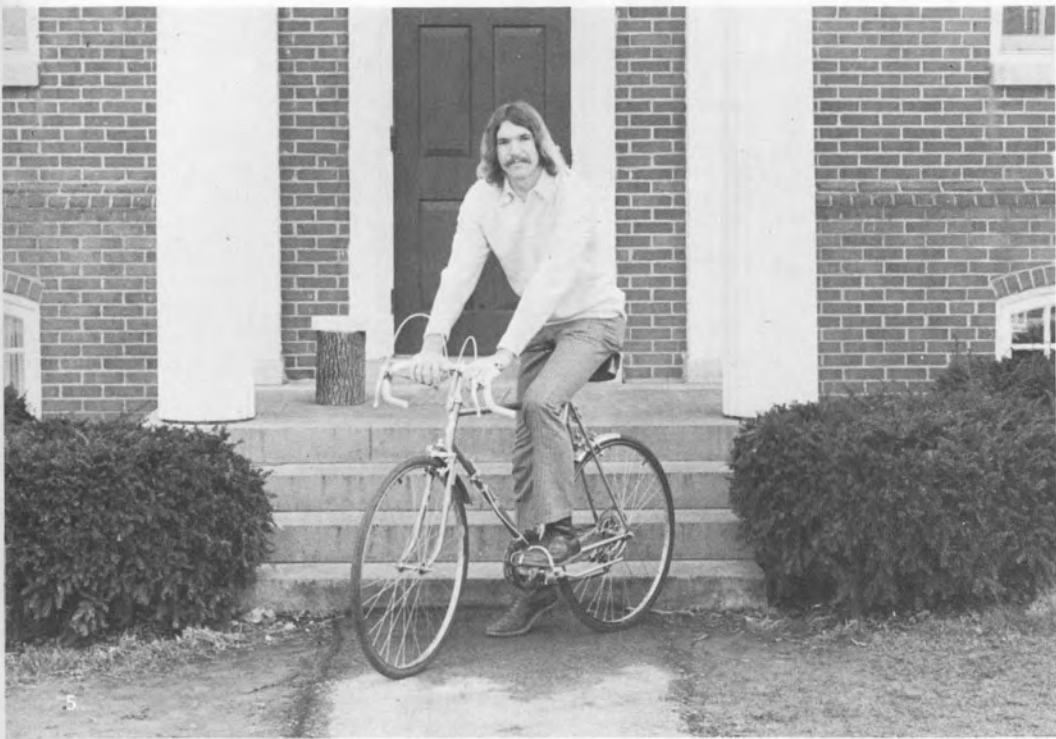

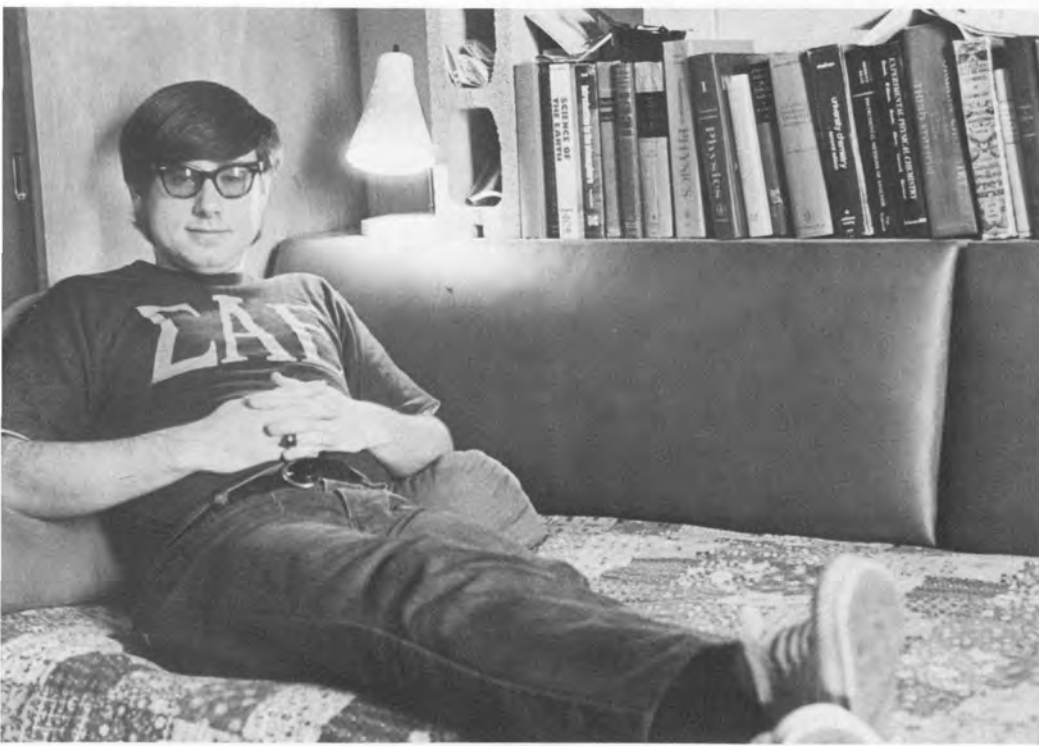

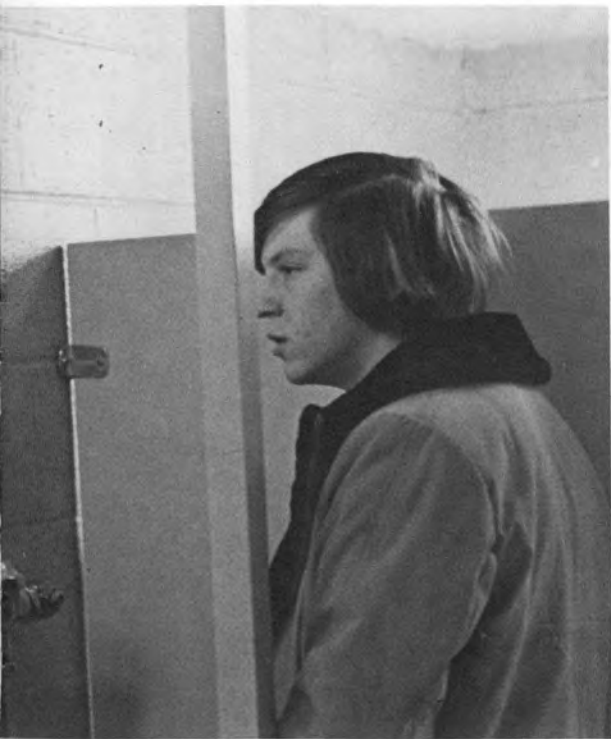

1/Danny Sturtzel 2/Darrell Taulbee 3/T. Washington 4/Terry Terlau 5/Debbi Underhill 6/Steve Watkins 7/David Waller

1/Ann Wayman 2/Randy Wilson 3/Joe White 4/
Terry Wingfield 5/Joan Young 6/Molly Womack 7/
Sally Miller

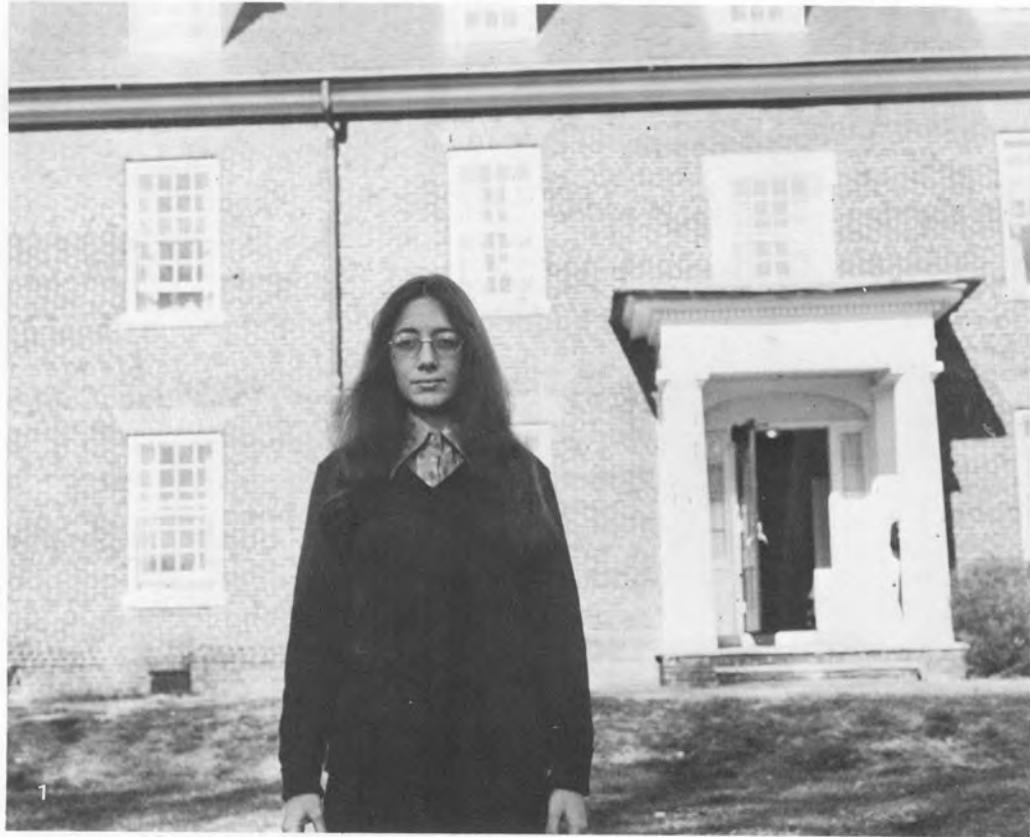





1/Checking the Post Office at 2:00 remains a Centre tradition; L-R: Toy Miller, Carol Johnson, Amy Schmidt, Richard Proudfoot, Martha Lewis and Donna Carothers. 2/Momentarily distracted, Bob Beck turns from the baseball field. 3/Carol Tate perfects her talent on the Casavant organ. 4/Unlike many who sit at the top of the stairs watching the first floor congregations, Kathy Elsea takes the spot to study. 5/Greg Fleck and Robin Blackshear leave Sutcliffe for the lines at Cowan.

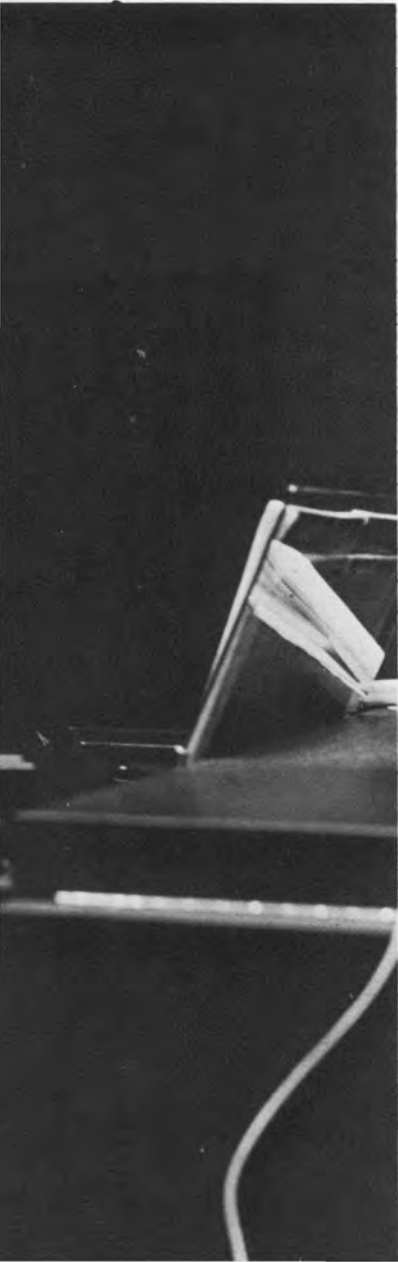

Feeling the

loss

of classmates
through transfers
and marriages, the

juniors

begin serious
study in their
major areas,
wondering how
useful it will
be upon graduation.

Mary Elisabeth Allen
Jay Anderson
Anne Apt
Steve Arnold



Nancy Ballman
Linda Bargo
Bob Beck
Patty Bennett

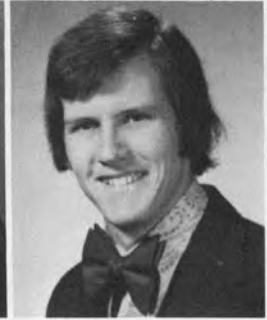

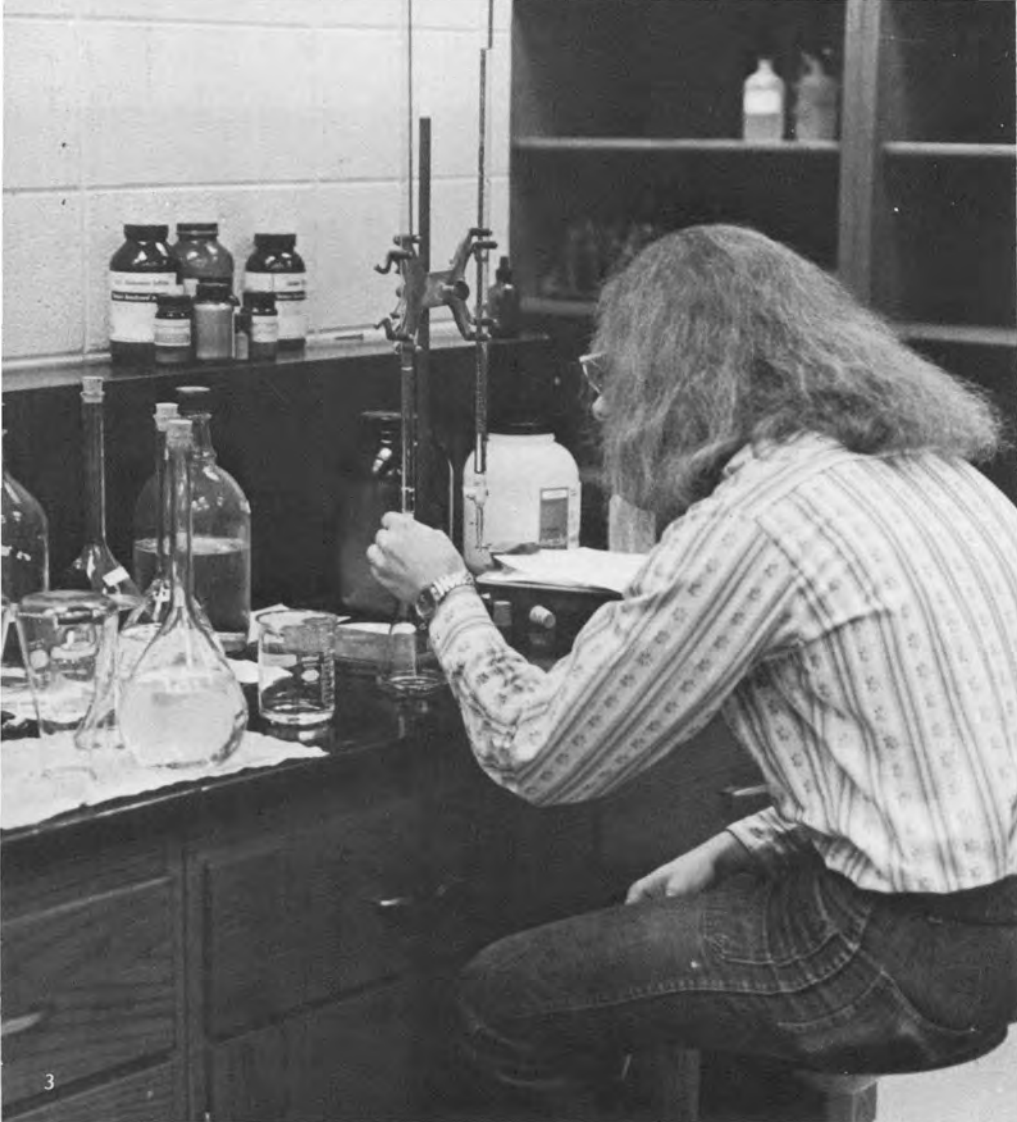

1/Walter Kimball focuses on the world outside the sheltered confines of Centre. 2/Juniors Rick Roberts, Noble Noel, Sophomore Victor Brown and Freshman John Wallace huddle as they await the results of the track meet. 3/Hugh Ortman carefully selects chemicals amid rows of beakers and solutions.

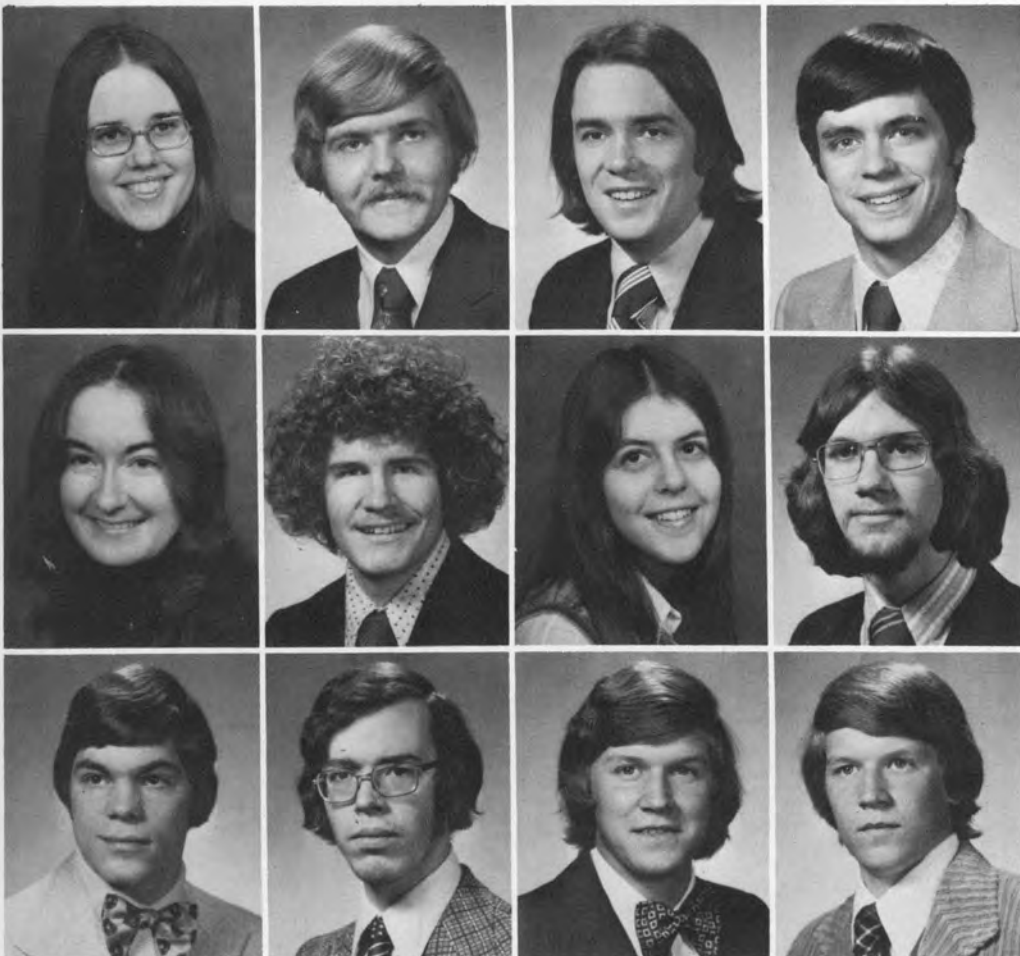

Liz Blanton
Mark Brazinski
Chris Bryant
Joe Burks

Jackie Calvert
Mike Collins
Sue Neal Conner
Jim Cooper

Steve Crotty
Alan Davis
Chuck Dedman
Nick Dedman

Rick Dirks
John Dooley
Martha Dorsey
Brenda Dowell



Cherita Duncan
Walt Ecton
Richard Elliott
Kathy Elsea

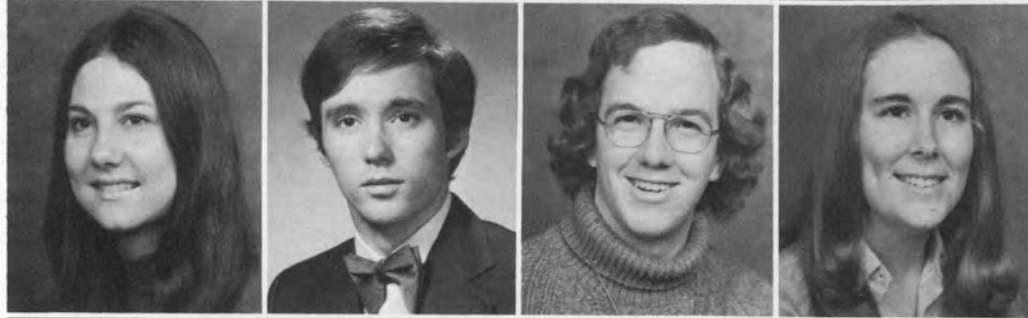

Marylee Emler
Jackie Ewing
Steve Fernandez
Alan Foster



David Fowler
Jack Frost
Sandy Galambos
John Gay





Rob Gerlaugh
John Getz
Bob Giltner
Janie Goins



Linda Goodlet
Judy Graves
Naniene Hammond
Tom Harris



Kevin Henry
Ralph Hoskins
Bryan Iglehart
Bill Jackson



1/Rob Kingsolver works on cat dissection in Young laboratory. 2/Roxie Garrison and Margaret Gravitt thoughtfully listen to sophomore Melanie Murphy. 3/Deciding it's too far to peddle, a Nelson County student opts for bigger wheels.

Craig Johnson
David Johnson
Jim Kiel
Walter Kimball



Rob Kingsolver
Sally Kuster
Mike Leising
Martha Lewis

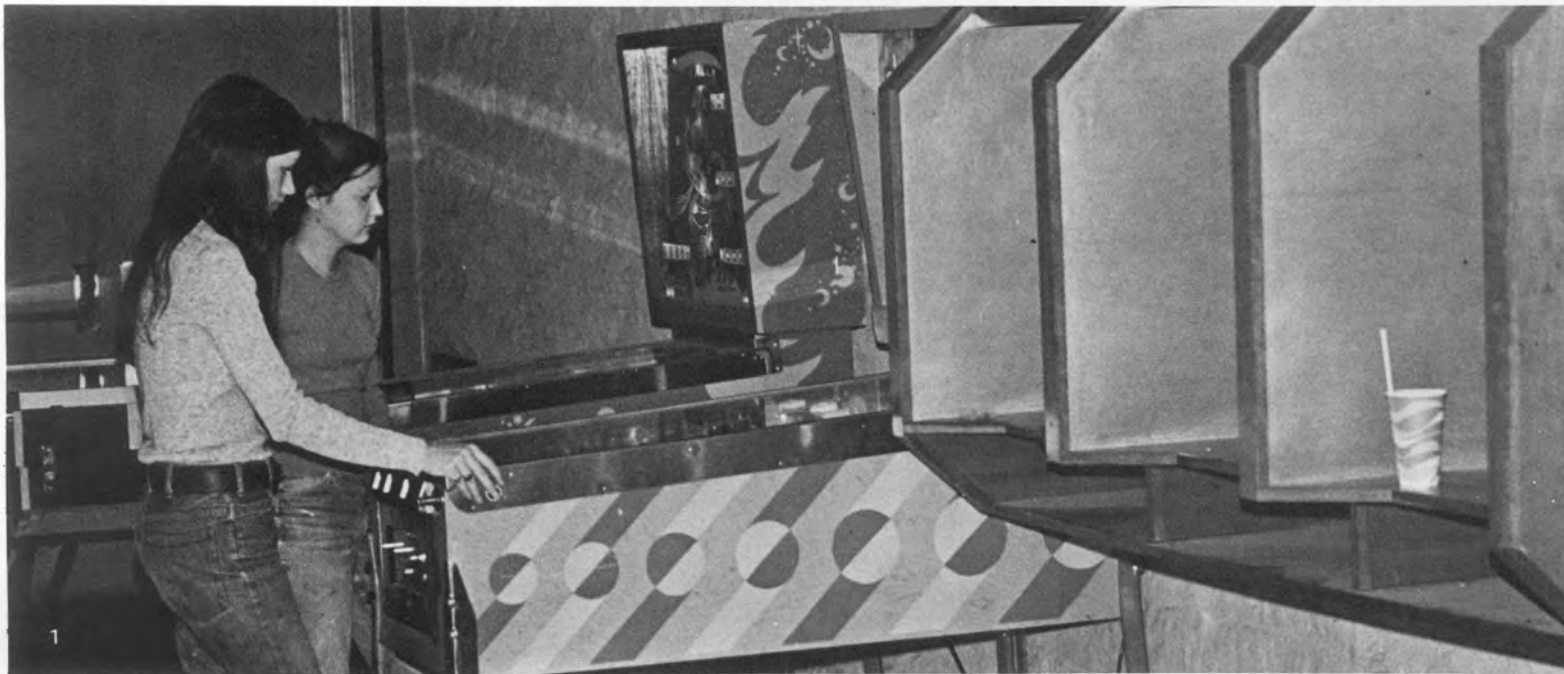
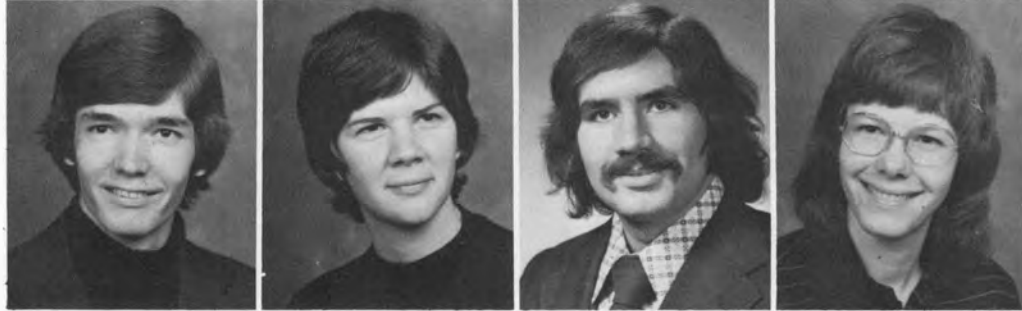

Chuck Martin
Toy Miller
Steve Moss
Rosemary Murphy

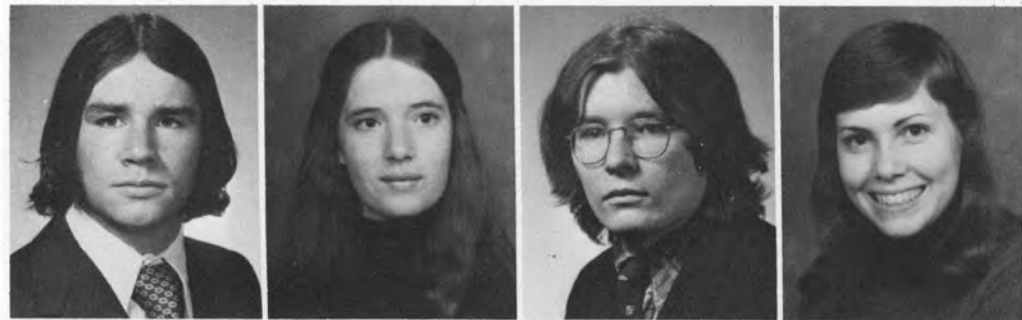

Reggie Mudd
John David Myles
Lynn Neel
Don Newquist





2

1/Fighting the maze on the "King Kool" pinball machine, Mary Gay Bridgforth and Pam Carpenter total high scores. 2/Carol Anderson prepares to slide an air hockey disc toward her opponent's goal.

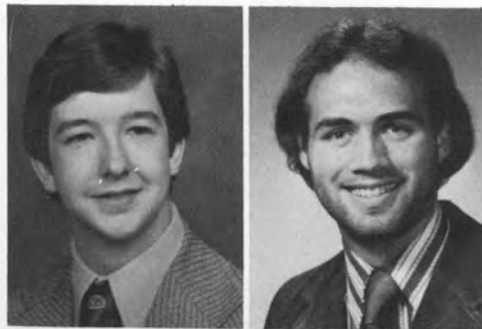

Jon Ohlman
Gordy Pennington



Tom Poland
John Pryor

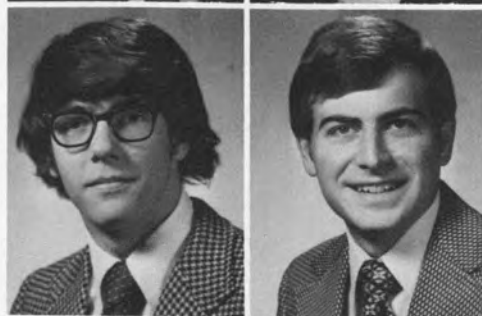

Wynn Radford
Bart Ramsey

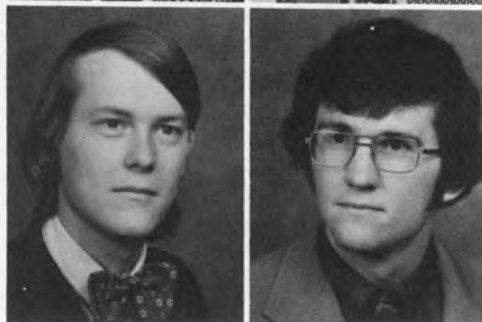

Nelson Rhodus
Rick Roberts

1/David Fowler carefully selects sources for a spring term paper. 2/Mary Beth Allen lingers outside before an afternoon class. 3/Satchel in hand, Nancy Emmet strolls toward Doherty. 4/ Phil Smith checks his motorbike before an afternoon ride.

Amy Schmidt
Joe Schmidt



Rick Schwab
Tim Scott



David Simpson
Jim Smith



Philip Smith
Charles Spradlin



Colleen Stapp
Greg Stevens





Keith Swigert
 Carol Tate
 Laura Thebaud
 Ken Tschanz
 Debra Tully

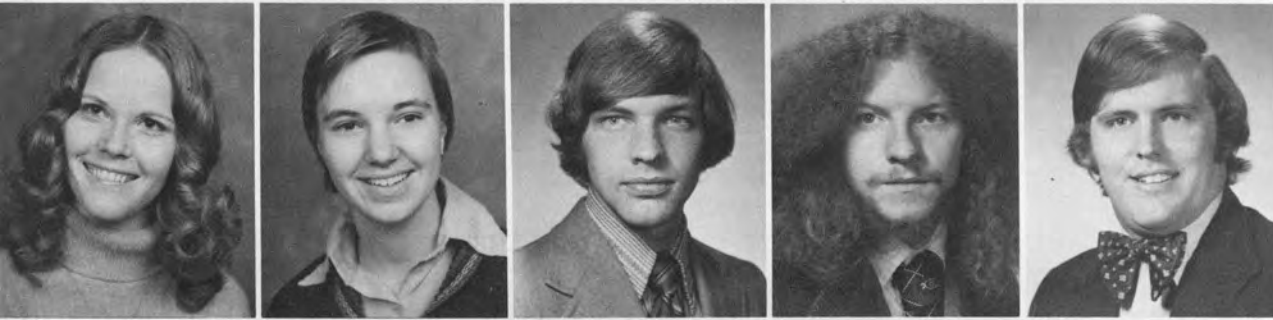

Penny Turpen
 Kyme Wall
 Mike Warner
 John Webb
 Larry Wenstrup

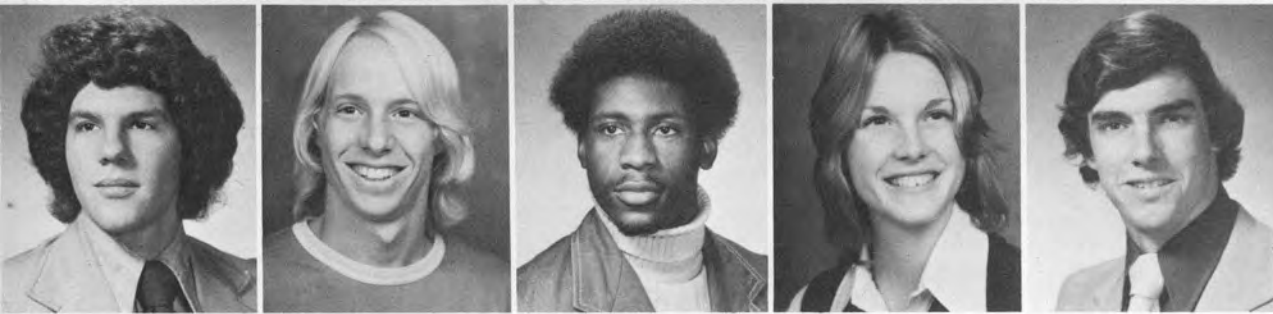

Bob Whitmer
 Keith Wilhelmi
 Al Williams
 Helen Williams
 Greg Young





1/Kamran Hakimi bikes away from the tennis courts after the match. 2/Sophomores Mike Bowman, Martin Walthall, Shannon Lynch, Junior Dave "Stanley" McCune, Freshman Jim Compton and Sophomore Mark Cole make up a hungry horde heading for Cowan. 3/Marion Haertel stops to chat with Cary Moon on her way to the tennis courts. 4/Even the tornado didn't interrupt Mason Smith's and Phil Benkert's game of gin rummy.





The newness
of freshman
year worn
off and
graduation
seeming so
far away,

sophomores

find themselves in

limbo.

And yet
they realize
they are
slowly becoming
a more
integral part
of Centre
activities.



John Abell
 Barbara Adams
 Frank Atkins
 Keen Babbage
 Patty Beatty

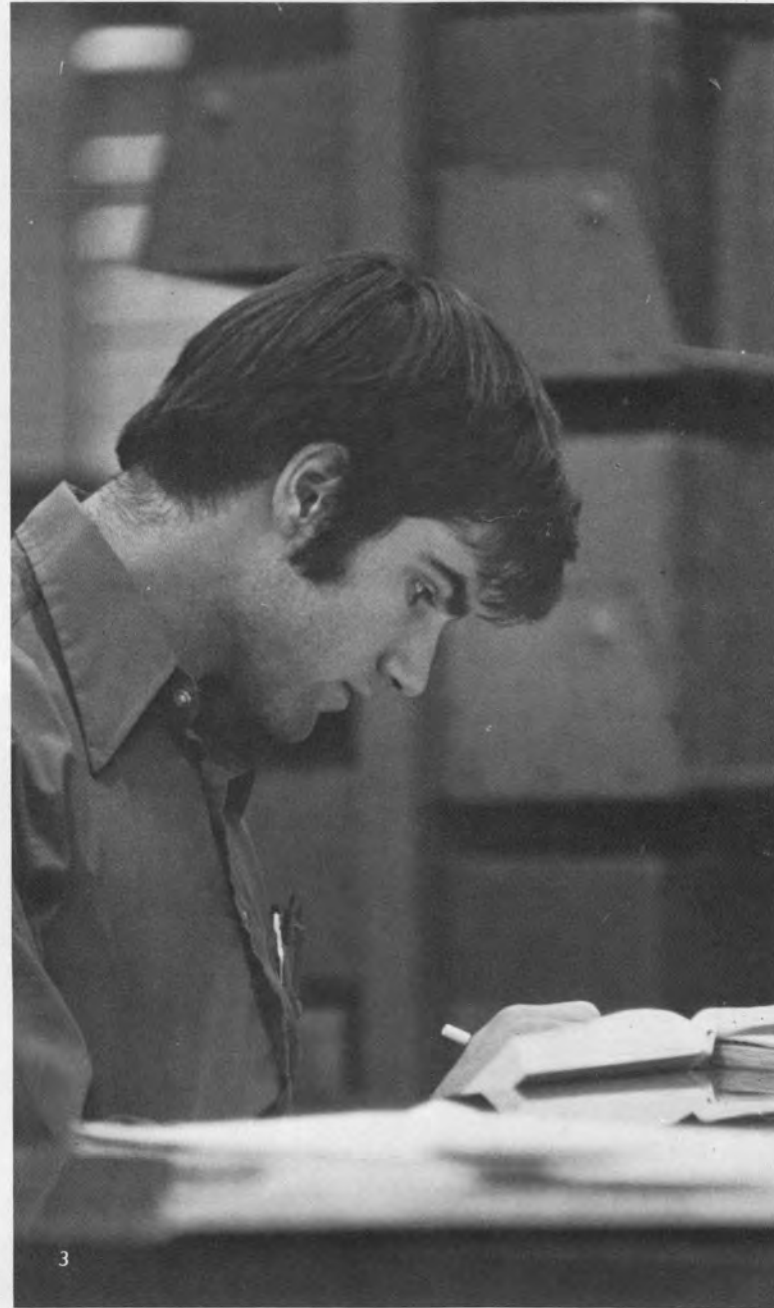

Beth Berry
 Joan Berry
 Patricia Berry
 Rick Bingham
 Keith Black



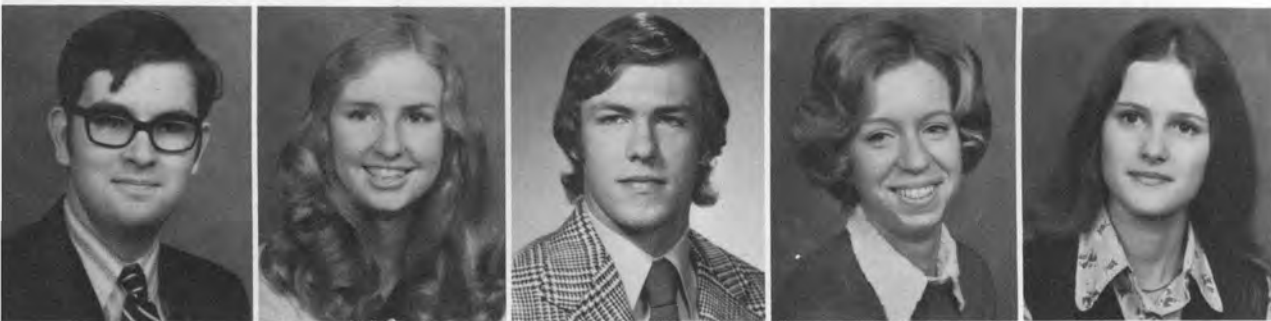

Roger Blair
Diana Boone
Mike Bowman
Nancy Breeze
Anita Britton



Don Brown
Doug Burgess
Eileen Burns
Paul Butler
Donna Carothers

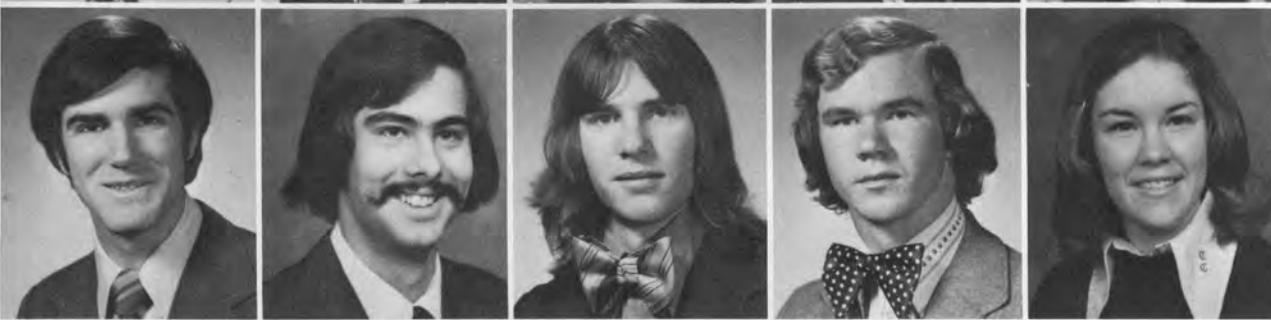

Tom Carter
Bob Casher
Guy Cassell
Rick Caton
Carolyn Clapp



Reecie Clements
Ryan Coady
Mark Cole
Gary Colton
Rocky Cooper



1/Sophomore Scott Landrum joins Senior Wright Smith at the Phi Delt table. 2/Sports-minded Barbie Reed stops to chat with Annette Caruso. 3/Tom Carter spends a quiet evening at "home" in the library. 4/Bo Williamson joins many Centre students as an enthusiast of co-ed soccer.

John Covington
Paula Crumbie
David Culver
Barry Dabbs

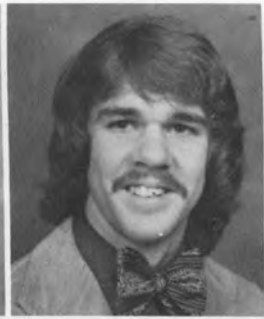

Ann Darlington
John Darnell
Bryan Davey
Melanie Davis





1/Amid bikes and more bikes, John Van Volkenburgh emerges with the campus' first unicycle. 2/Keith Mathis shows his girlfriend the sights of Danville. 3/Masked welders prepare the steel jungle-gym set for "Alice in Wonderland." 4/Sandy Williams leaves class at Grant Hall.

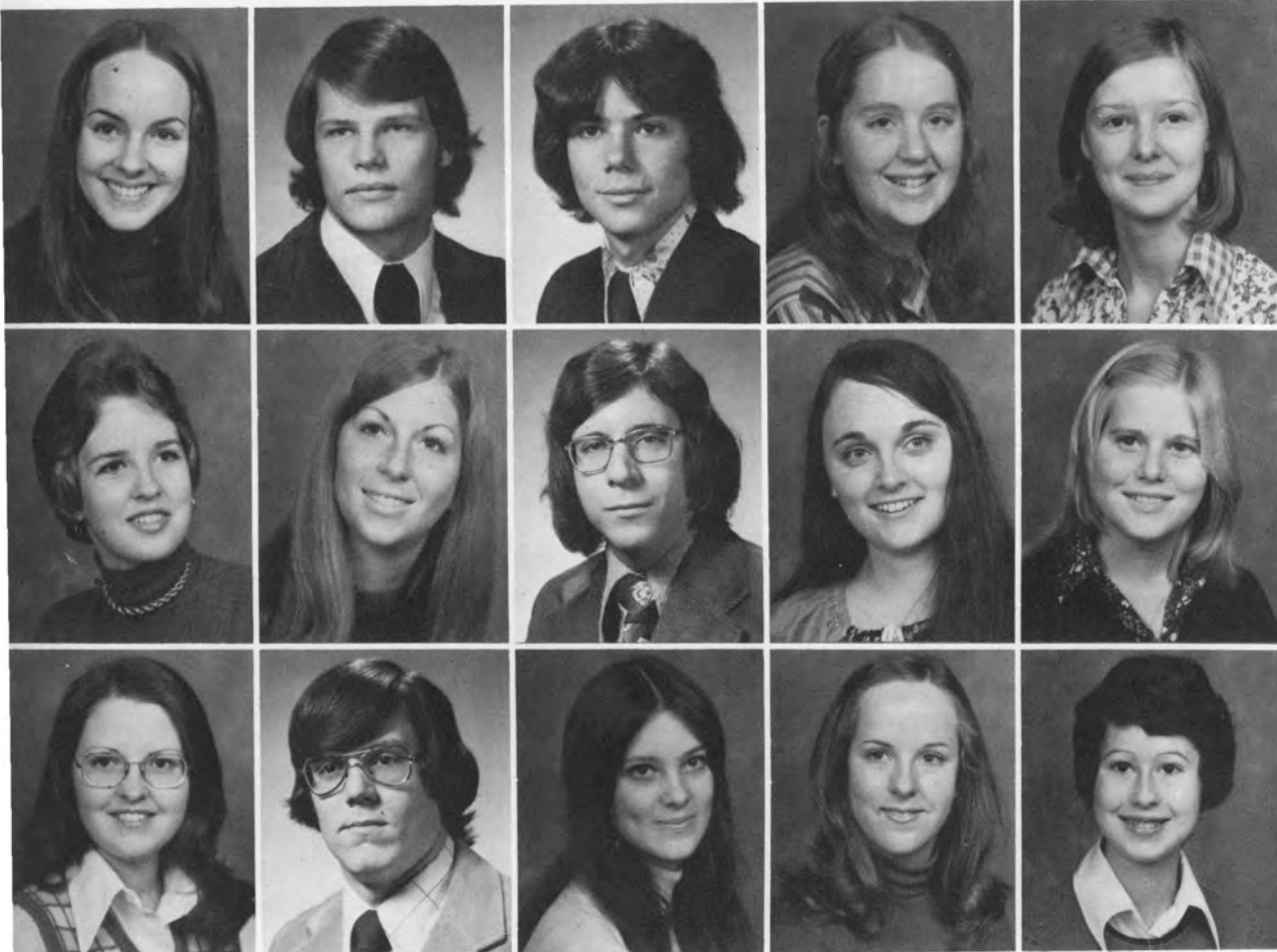

Beth Evans
Tom Fenton
Mike Fischer
Faith Flanner
Barbara Fleming

Harriet Ford
Dianne Frazier
Bob Fringer
Linda Gaines
Ruth Gardner

Denise Gosser
Steve Gowers
Ramona Graves
Sarah Graves
Leslie Green

1/David Smith and Pat Smith enjoy a leisurely stroll around campus. 2/Beth Berry pauses after leaving Mr. Elias' office after work. 3/ Shoes in hand, Beth Meredith starts toward the dorms. 4/Waiting for the doorkeeper to unlock the "Pto-maine Tavern" are Senior Bill Baker and Sophomore Bob Miller.



Leigh Griffin
Kamran Hakimi
Robbin Hall
Bob Hamilton
Gayle Hammers



Bunny Hardy
Jeff Harrison
Karen Haswell
Dick Heaton
Kathy Heffron



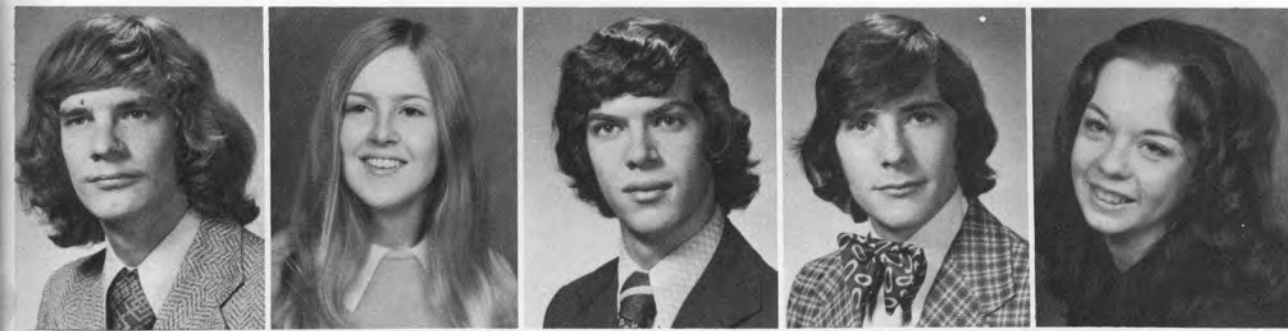

David Heil
 Patty Heyward
 Dan Hinze
 John Holeman
 Pat Holton

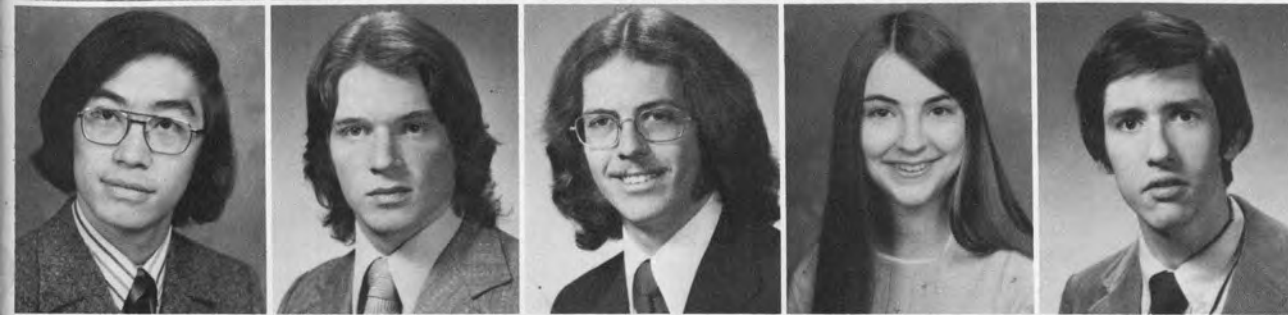

Dennis Honma
 Jim Horan
 David Humes
 Beth Hysten
 John Kaseberg

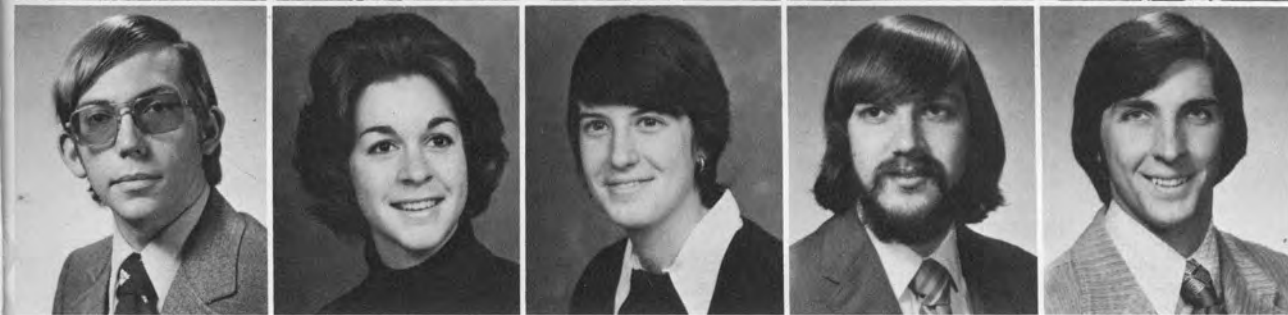

Chuck Keiser
 Allison Kelley
 Ann Kirk
 Del Koch
 Hank Krauss



John Kussman
 Scott Landrum
 Bill Lepchitz
 Steve Leyland
 John Litzenberger



Willi Lowe
 Shannon Lynch
 Brad McCoy
 Bob Maggard
 Walter Martin



Keith Mathis
 Scott Mendel



Beth Meredith
 Pamela Messer



1/Well-wrapped Centre boosters brave a cool Kentucky afternoon to watch a Colonels' baseball game. 2/Allison Kelley, Carolyn Clapp, Holly Taylor, Kyme Wall and Barbara Fleming huddle outside Breck to discuss campus events. 3/Busy tallying track statistics, Jane Belcher wades through her paperwork.



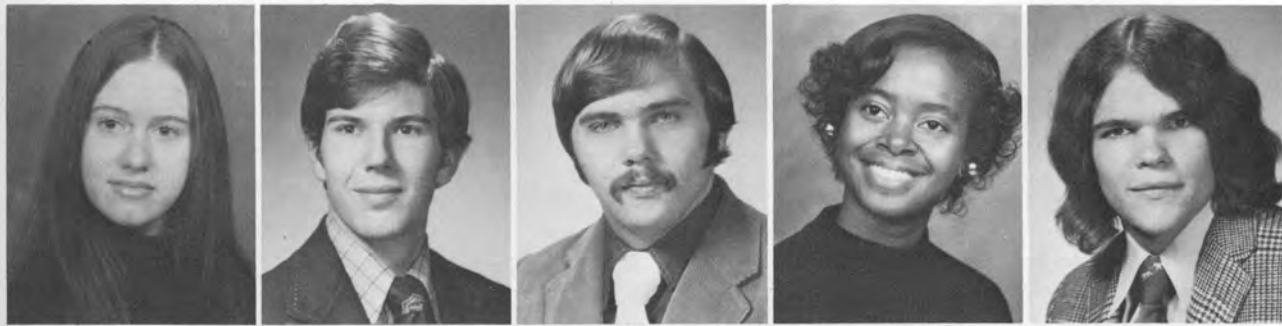

Libby Milby
 Bob Miller
 Mike Miller
 Pam Miller
 Cary Moon

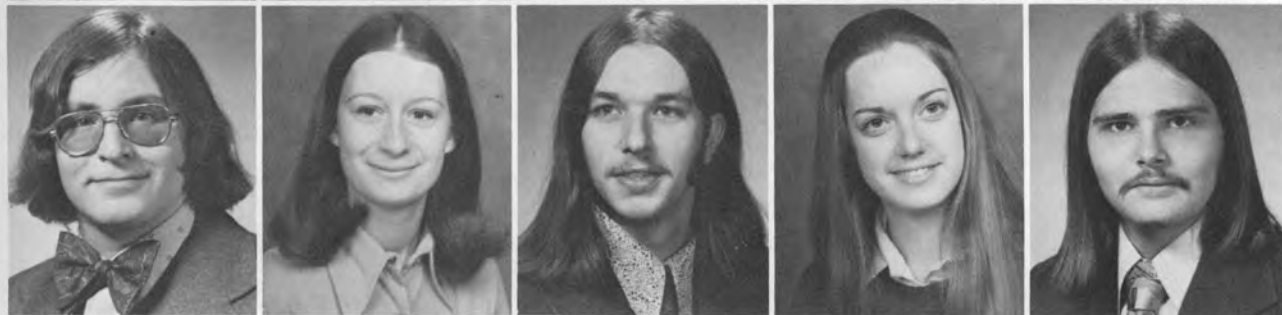

Mike Moynihan
 Nancy Nichols
 Joe Northern
 Janet Page
 John Pait

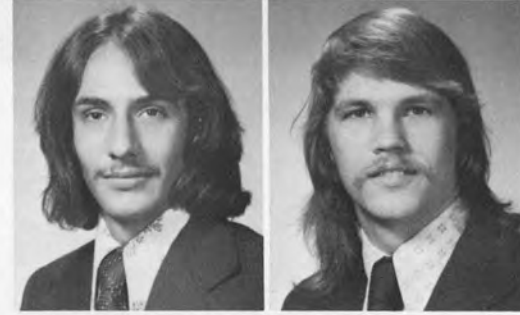

Bart Peterson
 Hank Phillips

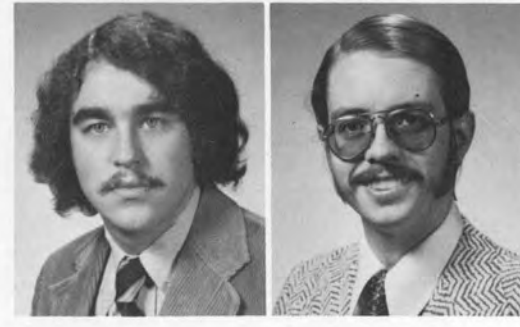

Louis Prichard
 Leigh Raymond



1/Betsy Robertson invades the room of her RA, Sally Kuster, to discuss a paper. 2/Anticipating loaded mailboxes, Gayle Hammers and Patty Heyward enter the post office. 3/David Humes trudges to the showers after a workout on the track. 4/Aware of the wisdom of upperclassmen, Don Brown pauses to seek advice from Senior Steve Watkins. 5/Bill Lepchitz punches out a program in Young Hall for his computer class.



Barbie Reed
Mike Rhodes

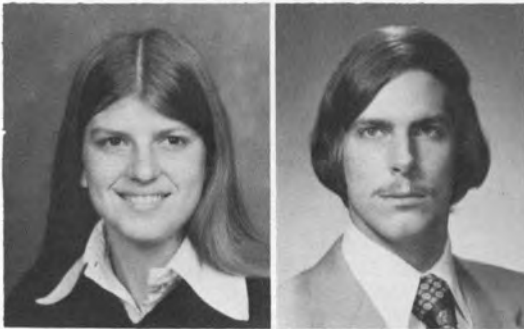

Debi Ross
Sayra Russell



Patti Scott
Ron Sensibaugh

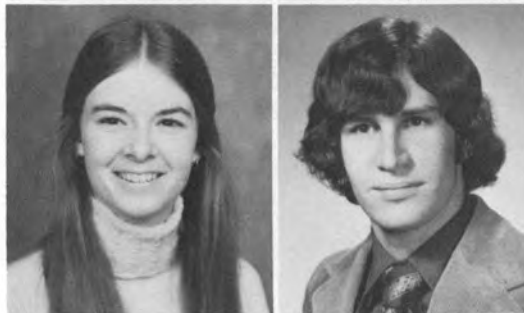

David Smith
John Smith
Mason Smith
John Sosnowski
Donna Thomas

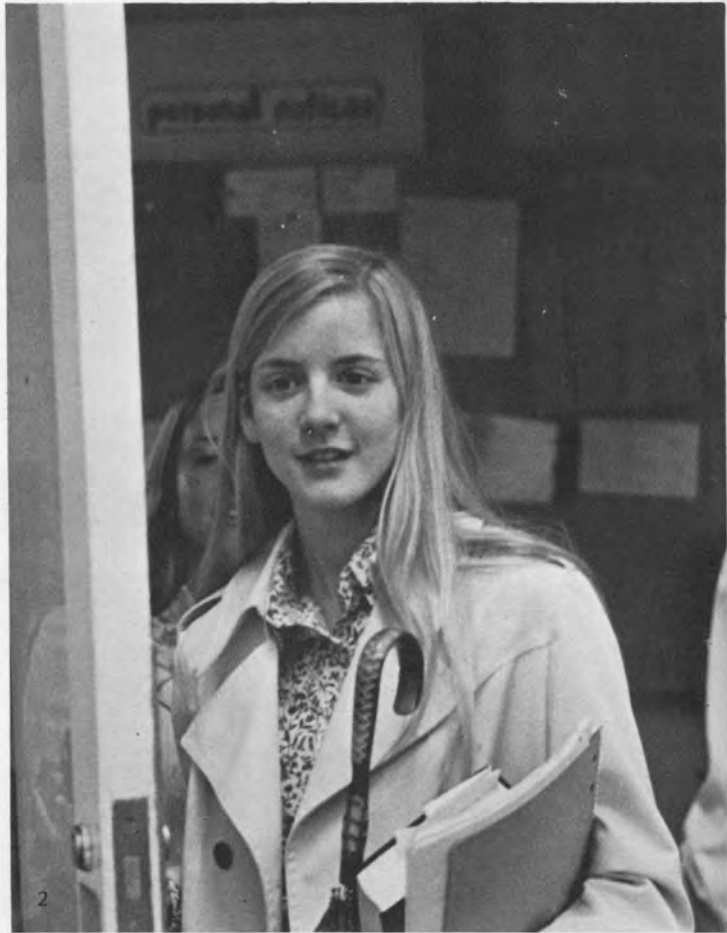



Steve Thomas
Tim Tomilson



John Van Volkenburgh
Irene Vick



Kevin Walker
Martin Walthall



Dave Whiteman
Margaret Williams
Sandy Williams
Jean Young
Valarie Ziegler



1/ Never realizing how complete his daughter's wardrobe was, Raney Van Eiszner's father trudges toward Evans. 2/ Entering freshmen meet friends and seemingly endless lines as they await their first reactions to Cowan. 3/ Retrieving his lost kite, Larry Dawson climbs high into the tree.





Filled with

fresh

ideas and
high hopes
the largest
freshmen class
makes a
definite
impression on
Centre. Their
presence is
noticed
wherever
a former

empty

spot existed.

Sherry Alexander
Donna Anderson
Melissa Apt
Mary Walter Arthur



John Atchison
Mickey Bannon
Roy Beard
Jeff Blackwell



Robert Blake
Tom Bloomfield
Debbie Brown
Gaines Campbell

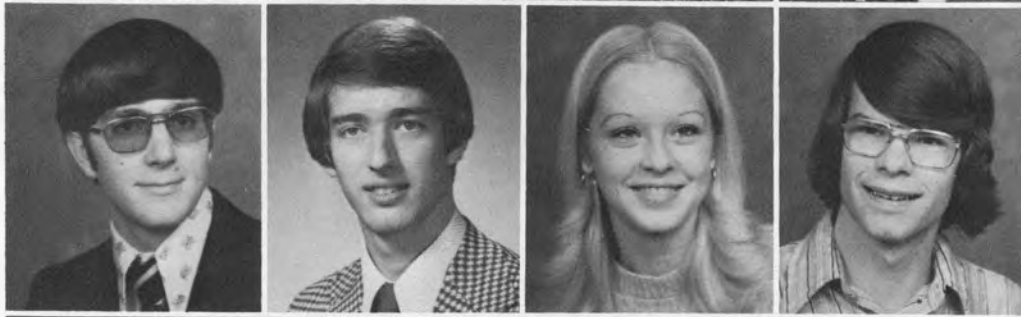

Mary Carruth
Jane Cheshire
Jodie Childress
Greg Christensen



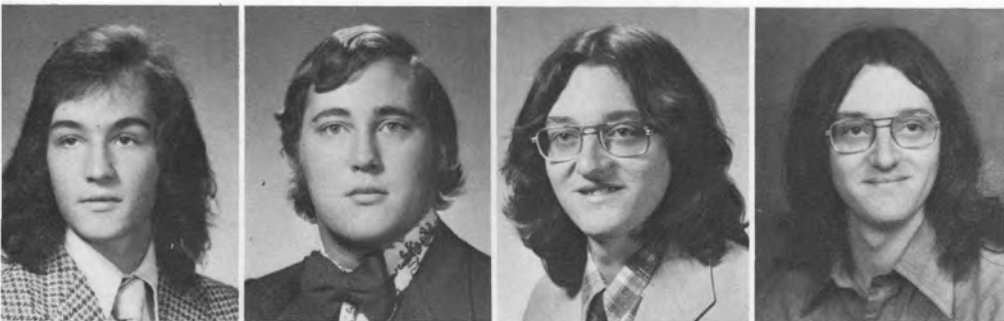

Brent Clark
Phil Clark
Jim Clayton
Steve Clayton



Jim Compton
Karen Cress
Deborah Dabbs
Del Daniel



Elaine Davenport
Bruce Davis
Mike Davis
Theresa Davis



2



3

1/Bob Becker decides against the quick way down to Evan's parking lot. 2/Susan Johnson strikes an animated pose in "Alice in Wonderland." 3/Freshman Allison Moreland seeks advice from Sophomore Faith Flanner.

Greg Dawson
 Melissa Dawson
 Rocky Day
 Katherine Dudley
 Caryn Dudrow

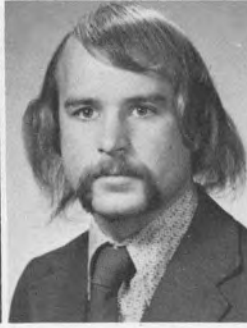

Carla Edwards
 Lynn Elliot
 David Embrey
 Suzanne Ernst
 Kenny Fisher

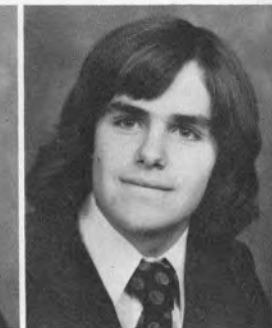
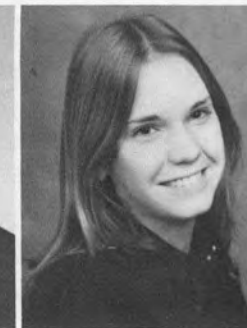

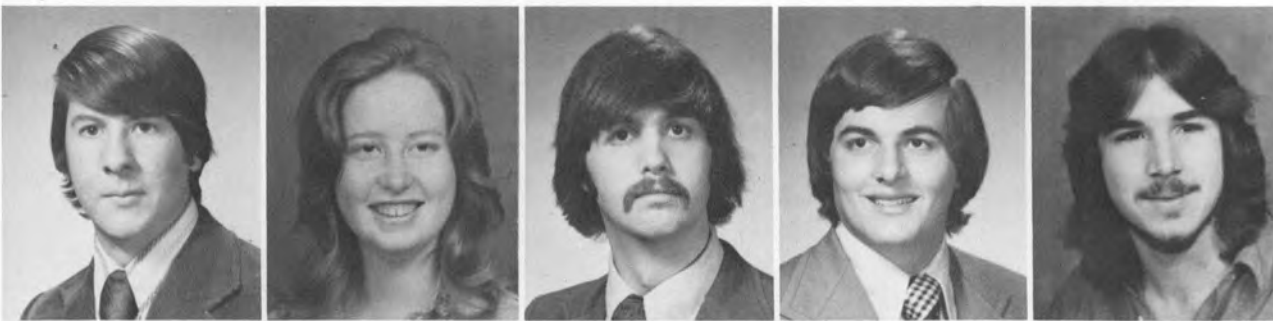

Ralph Fisher
Julie Fullen
David Gardner
Kevin Gassaway
Greg Gaudet



Mickey Geist
Tom Gentilucci
Cheryl Grannis
Clark Groover
George Guerrant

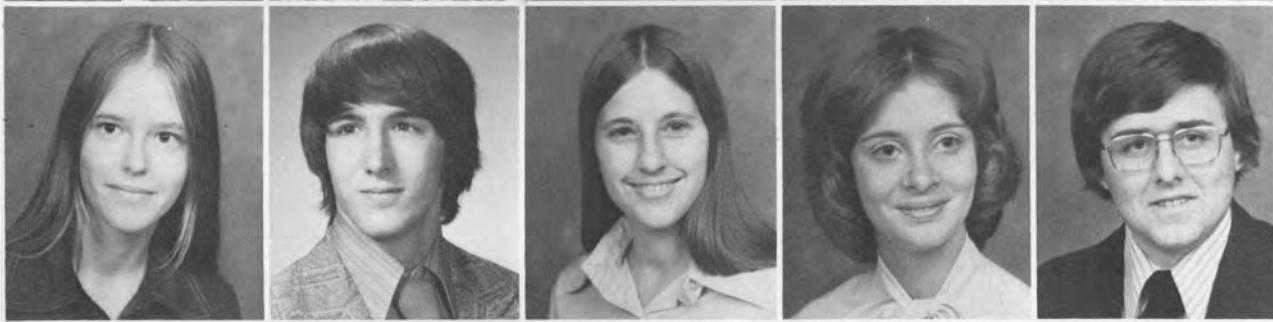

Ruth Gustafson
Steve Haist
Patty Hancock
Molly Hardy
Donald Harkins



Nancy Harnden
Sally Hauser
Peter Hedding
Chuck Hill
Kim Hisle



1/Member of the women's track team, Susan Purdom slows her pace as she heads for Cowan. 2/George Guerrant heads for Doherty to learn the "history of civilization." 3/David Parks hopes the axiom "practice makes perfect" holds true. 4/Ed Knight (center) huddles with the J.V. team during time out.

Susan Hobson
 Jeff Hodson
 Carole Howard
 Debbie Howard
 Anne Howell



Kathy Huber
 Amy Hull
 Karen Irvine
 Cary Jackson
 Susan Johnson

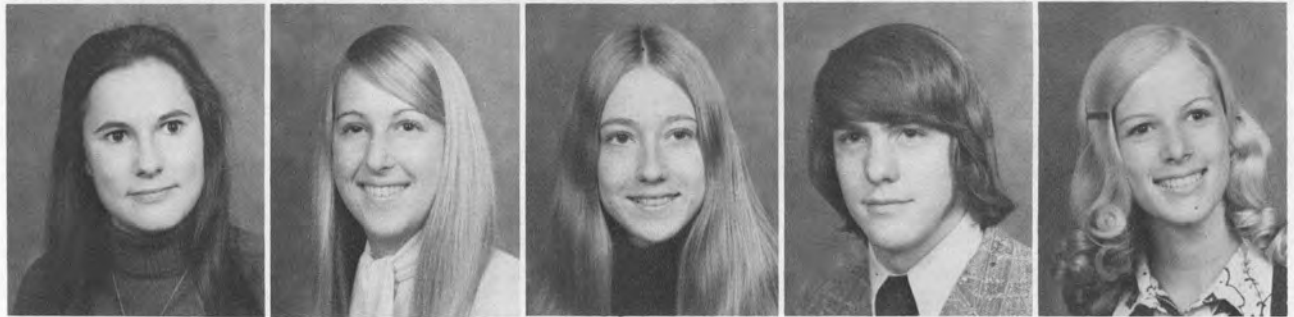

Blair Jones
 Jonathon Jones

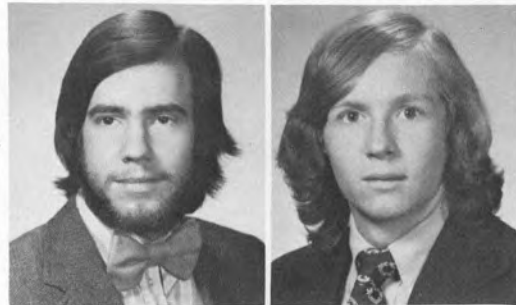

Karen Jones
 Jane Joplin



1/The new freshmen look forward to enjoying the equally new Regional Arts Center as they stand in line for subscription series tickets. 2/Terry Elliott, who works at the Hangout, catches up on his studies as the crowd slackens. 3/Little brother lugs his big sister's hairdryer, anxiously hoping to take over her room at home.

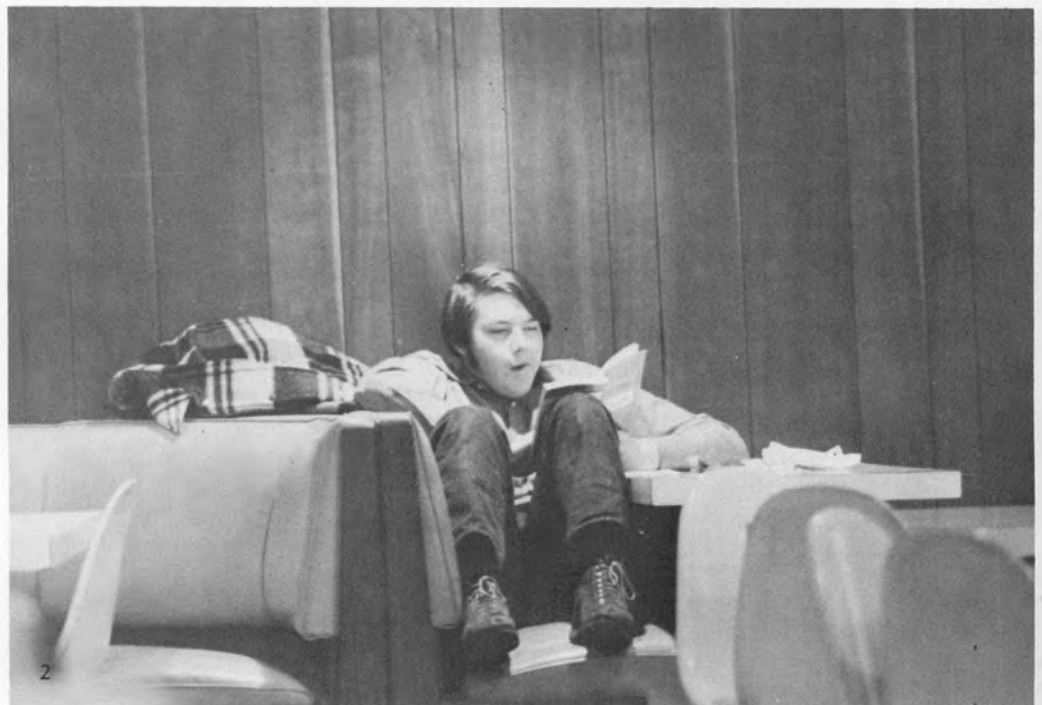



Paula Kamenish
Burleigh Kaster
Gayle Kaster
Barbara Kemp
Debbie King



Ed Knight
Margaret Kramer
Marcia Kuegel
Leslie Laeng
Pat Lanning



Steve Leffler
Kate Lippincott



Thad Lively
Hal McCoy



1/Donna Anderson, Janie Davis, Susan Johnson and Kevin Risley proudly exhibit their baked goods Mid-Winter Weekend. 2/Freshmen find that not only the food needs repairing in Cowan ... 3/Co-ed volleyball players (Front Row) Greg Gaudet, Amy Marsh and (Back Row) Brett Mills, Kate Lippincott await the serve. 4/Linda Biery finds Centre College and Coke are the "real thing."



Janice Macke
Michael Mallory
Amy Marsh
Gerry Marshall
Mary E. Marshall



Dave Mauch
Jim Mayfield
Harold Meeks
John Meyer
Diane Michaelson



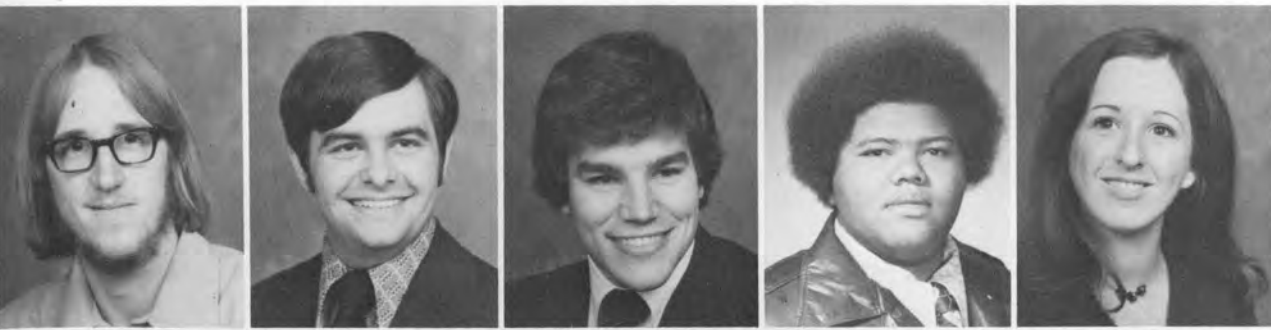

Brett Mills
 Steve Mobley
 Jay Moench
 Robert Moore
 Suzanne Moore



Sylvia Moore
 Allison Moreland
 Kevin Murphy
 Steve Nethery
 David Nunnally



Paul Oberst
 Dave Oellerich
 Jon Overbey
 Diane Painchaud
 Megan Patton



Jim Paxton
Linda Pell
Teddy Pelphrey
Michelle Pierce
Penny Pilkington



Pam Pridemore
Connie Raban
Kathy Rauh
Beth Ringland
Kevin Risley





Kathy Roberts
Bruce Rodgers
Mark Rogers
Rusty Rogers
Allen Ryan



Mary Jane Salot
Allison Sanders
Steve Saunders
Bron Gayna Schmit
Lauren Segal



David Smith
John Soper
Tonda Souther
Pat Stack
Mark Stambaugh



Milner Stanton
Nancy Steele
Mary Stewart
Rick Straub
Klara Tammany



1/Arlene Jutras heads up the hill to breakfast. 2/Molly Townsend and Marsha Kuegel head for the dorm at 4:00. 3/Enjoying the shade of the trees and the scenery are Mickey Bannon, Alan Foster and Harold Meeks. 4/Mary Ann Remke saves a table for her group at lunch.



1/Peter Wunsch, Suzanne Ernst and Mary Jane Salot enjoy the warm spring sun. 2/Teddy Pelfrey ponders a chemistry problem. 3/Bob Brandner shoots a threatening look at the photographer.

Luanne Thomas
John Thorpe
Bill Top
Molly Townsend
Les Trapp



Lance Trigg
Tim Troendle
John Tschanz
Lewis Tucker
Mark Ulliman



Charlie Upton
Ken Vance
Raney Van Eiszner
Connie Varner
Derek Wade



Rick Waggener
Becky Wallace
John Wallace
Duff Watkins
Kathy Welch

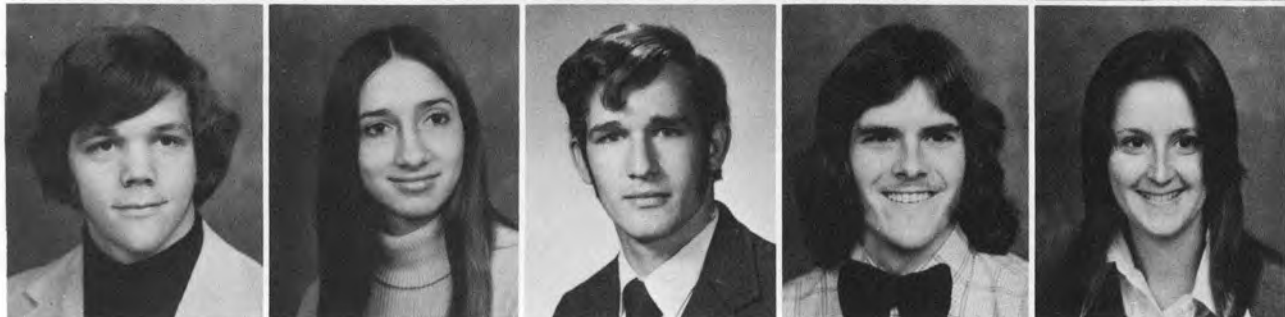



Charlie West
 Kent Westberry
 Becky Whitlow
 Bill Wilder
 Jim Wilkinson

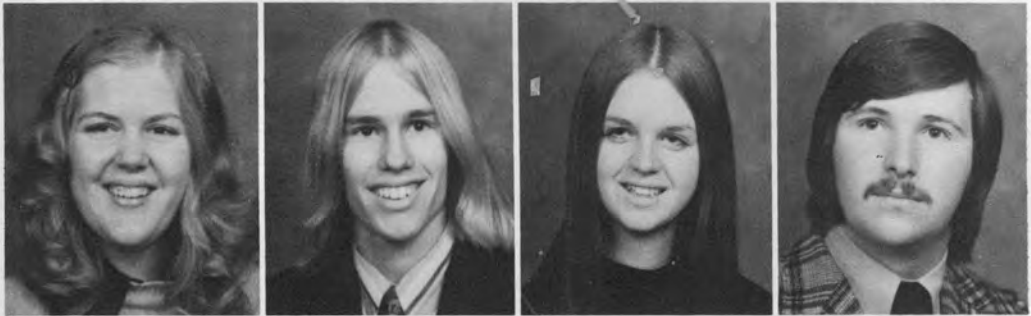

Mary Williams
 John Wilson
 Beth Winegeart
 Jim Worten

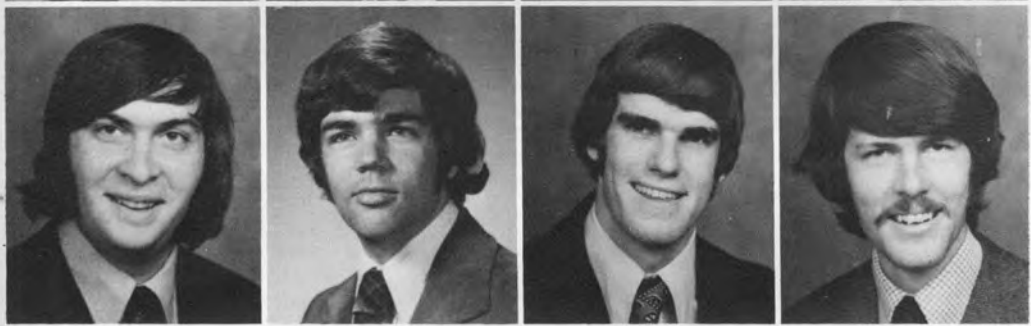

Peter Wunsch
 Chris Young
 Dan Young
 Preston Young

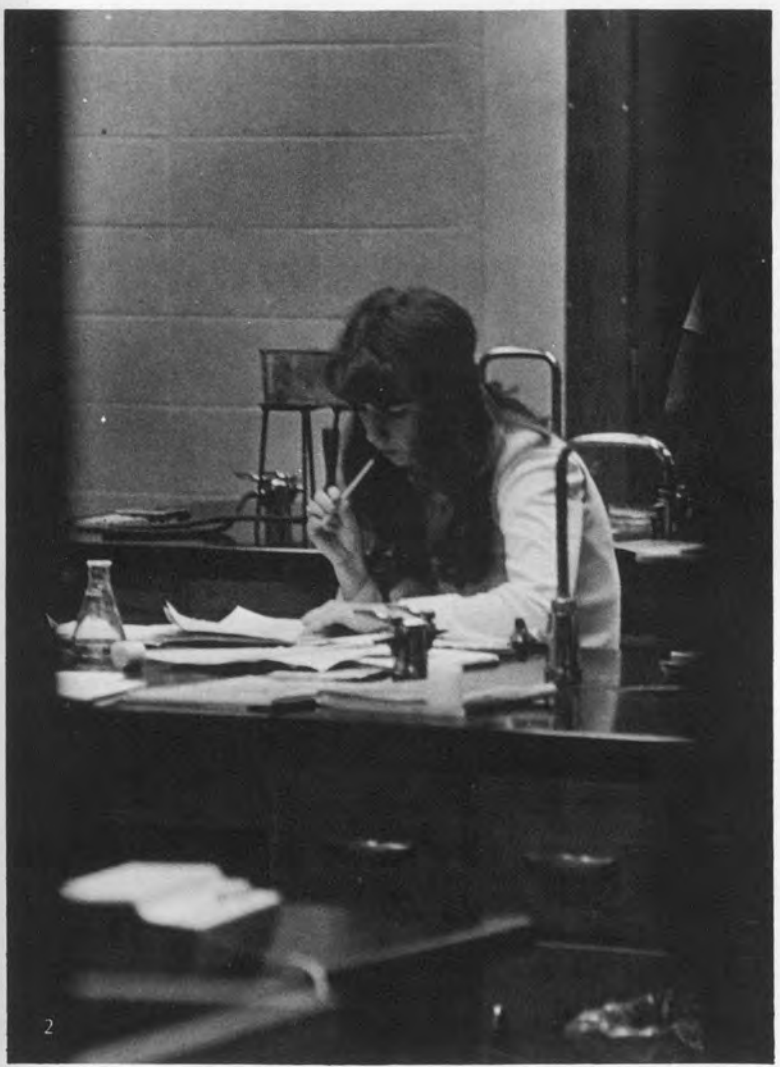

ads,
closing

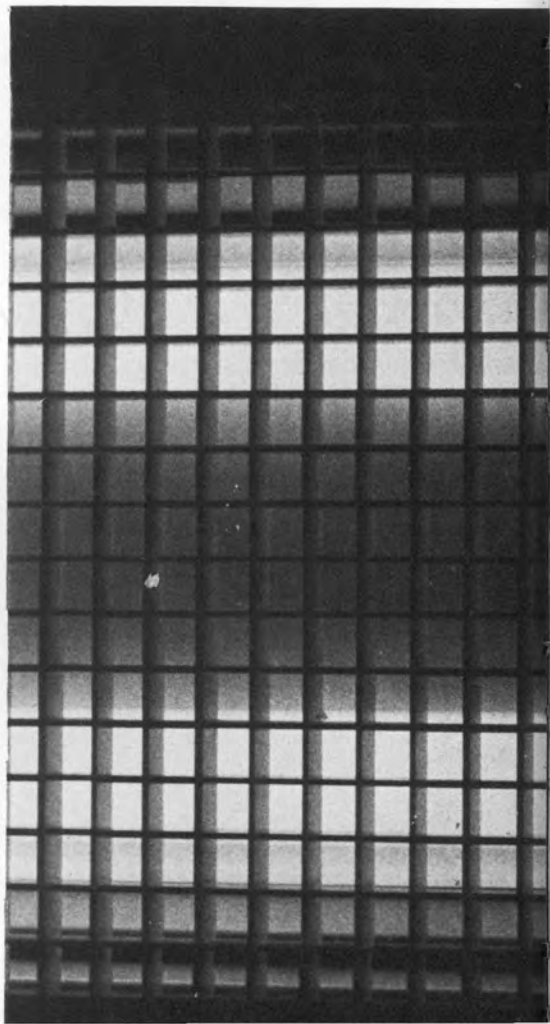
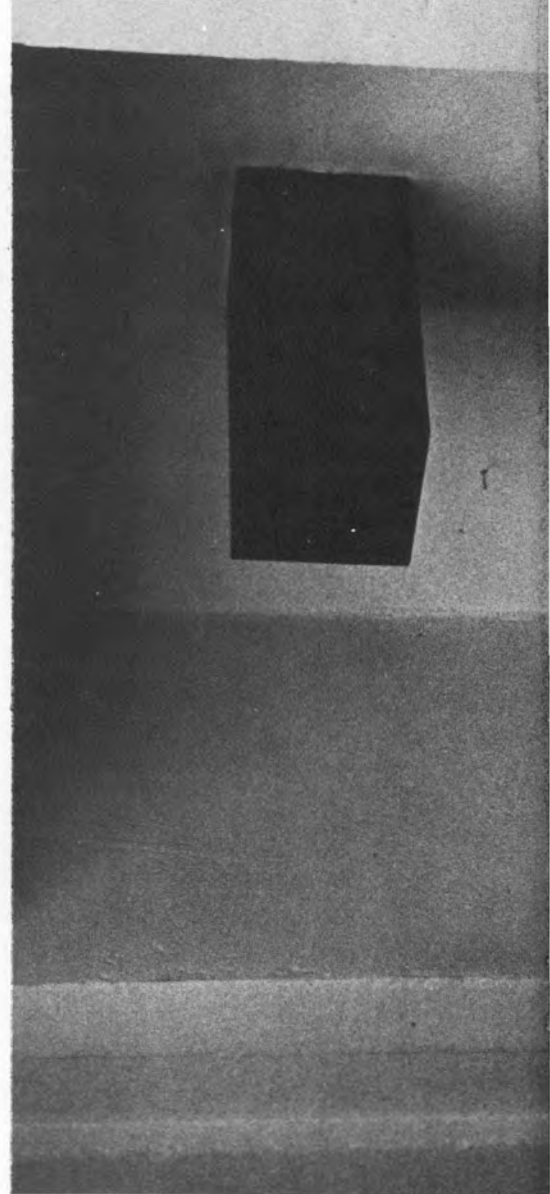

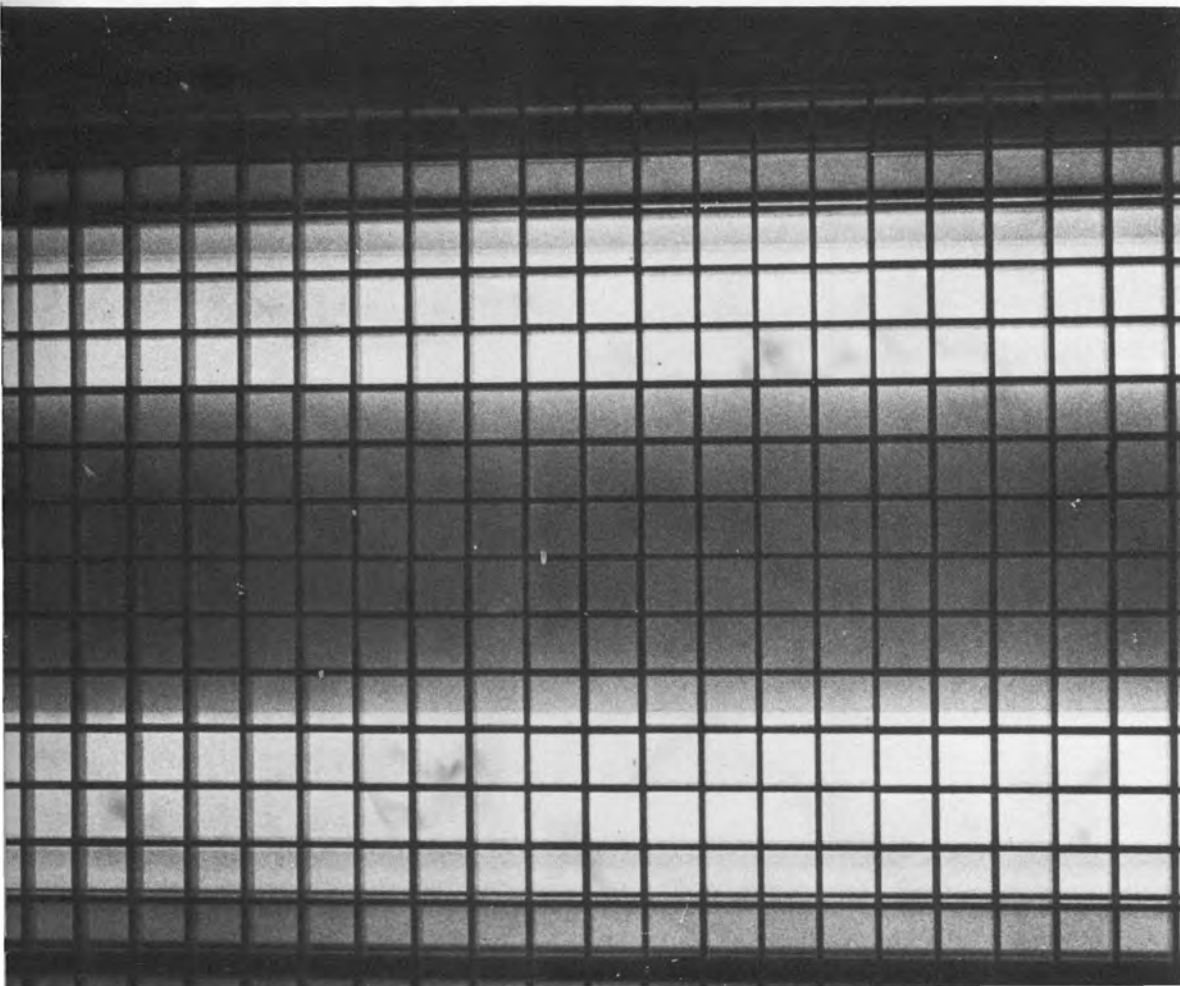
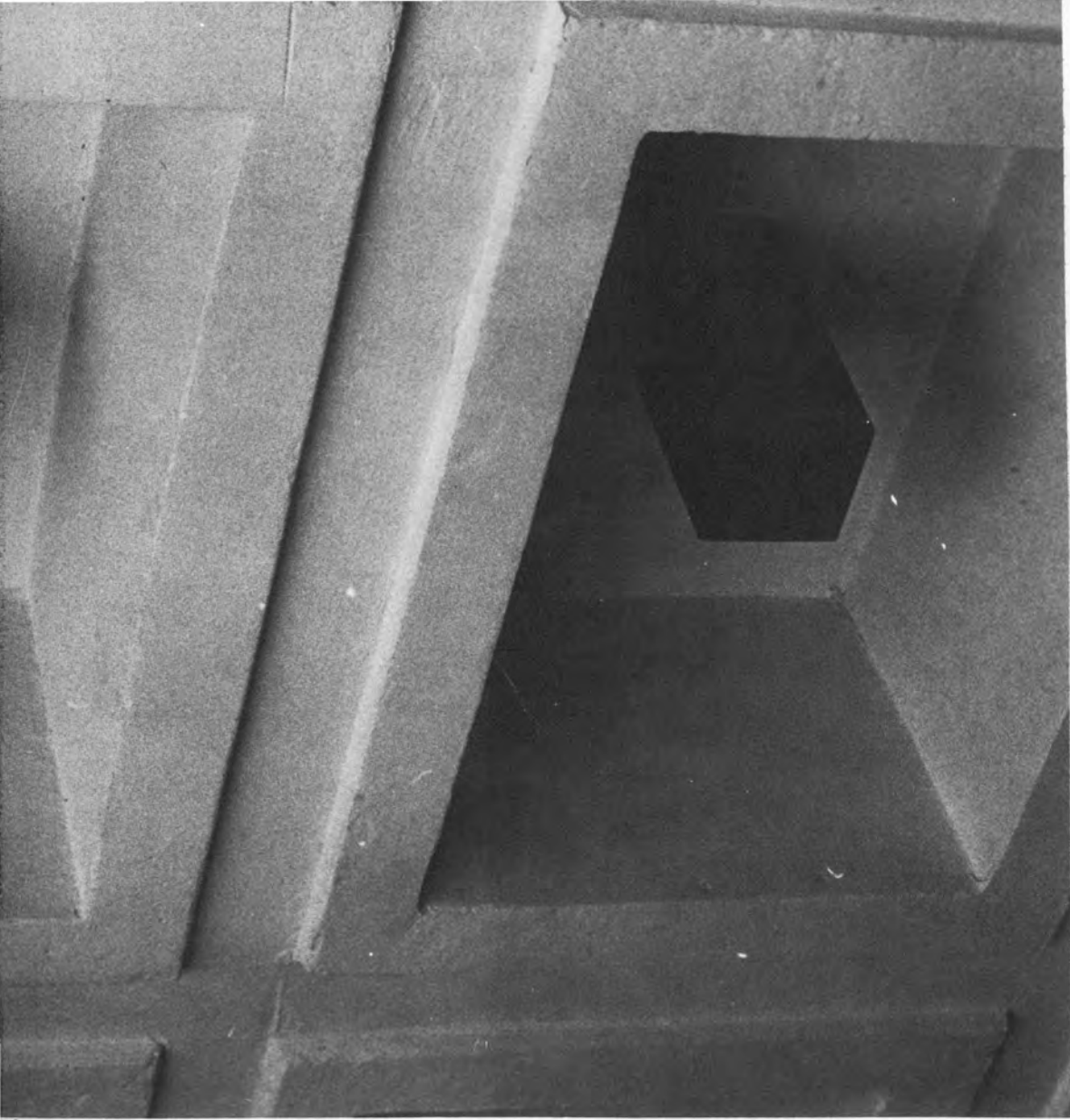



OLDSMOBILE



WADE MOTOR CO. INC.
435 W. Walnut St.
DANVILLE, KY. 40422
Phone 236-9561

**AMERICAN
GREETINGS
CORPORATION**

To remember someone
too nice to forget

Compliments of ...

Minit Mart

102 Grabuck

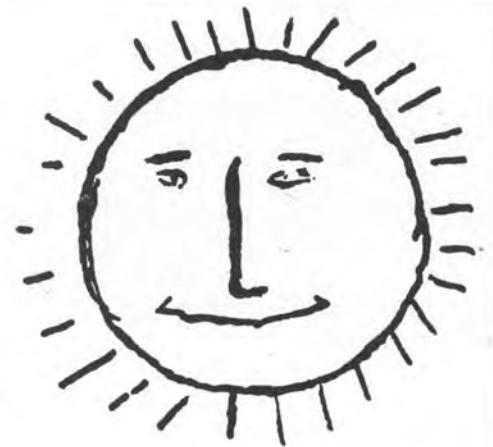

BANK OF DANVILLE

... the all day bank



“If I should not be learning now, when should I be?”

— Lacydes



At Whirlpool, we never stop learning.

Whirlpool
 CORPORATION
 DANVILLE DIVISION



MARTIN-DURR-CALDWELL, INC.
 INTERIOR DESIGNERS
 DANVILLE, KENTUCKY

Walter J. Frankel Co.

Greenleaf Shopping Center



RIFFEMOOR
 DANVILLE, KENTUCKY

GUERRANT REAL ESTATE

Modern Builders Of Danville, Inc.

WOODY GUERRANT (REALTOR)

PHONE:
 236-6680 OFFICE
 236-8853 HOME

P.O. BOX 13
 GREENLEAF SHOPPING CENTER
 DANVILLE, KENTUCKY 40422

**SPOONAMORE
DRUG CO.**

Prescriptions a Speciality
Phone 236-4464

R. W. and Mike Leake

your Russel Stover candy headquarters

Compliments of

**Farmers
Supply
Company, Inc.**



Interest compounded daily —
paying maximum rates allowed by law

your happy shopping store

Parks Belk

Congratulations and
best wishes to the
1974 graduating class



BLUEGRASS PRINTING COMPANY

Commercial Printing

Danville, Kentucky



Blue Grass Coca-Cola Bottling Company, Inc.
590 Stanford Avenue/Danville, Kentucky 40422

Billy Devine
236-2373

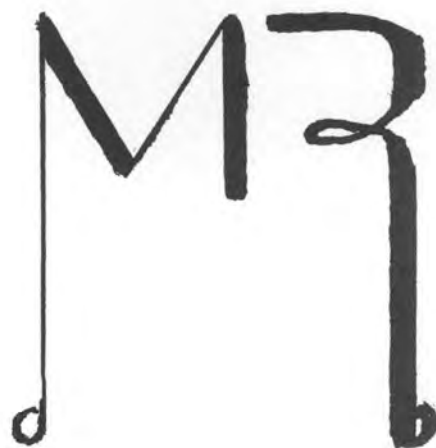

Jim Rapier's
MATTINGLY-RAPIER
CHEVROLET-SUBARU

where service sells



Danville Greenhouse —
flowers for that special someone

Compliments of
**MARSHALL'S SPIRIT
SHOP**

Lawrenceburg,
Kentucky



Stop for that late night snack
at a **CONVENIENT FOOD MART** —
818 Perryville Street
or Houstonville Road

**Boyle Lumber
and Supply Co.**

"ask those we serve"

Farmers National Bank



FOURTH STREET COIN LAUNDRY
63 new washers, 16 GE washers,
22 Therm-O-Cool dryers, 2 dry
cleaning machines, color T.V.
Open 7:00 a.m. to 11:00 p.m.

Boyle Pharmacy

"In business for your Health"

310 West Main
Danville, Kentucky

Phone 236-5052

FREE DELIVERY



FREDDIE'S RESTAURANT
Italian food at its finest



McGuffey's
Standard
Service

Think of gas as money
in the bank . . .

Save It!

WESTERN
KENTUCKY
GAS
COMPANY

durham and durham

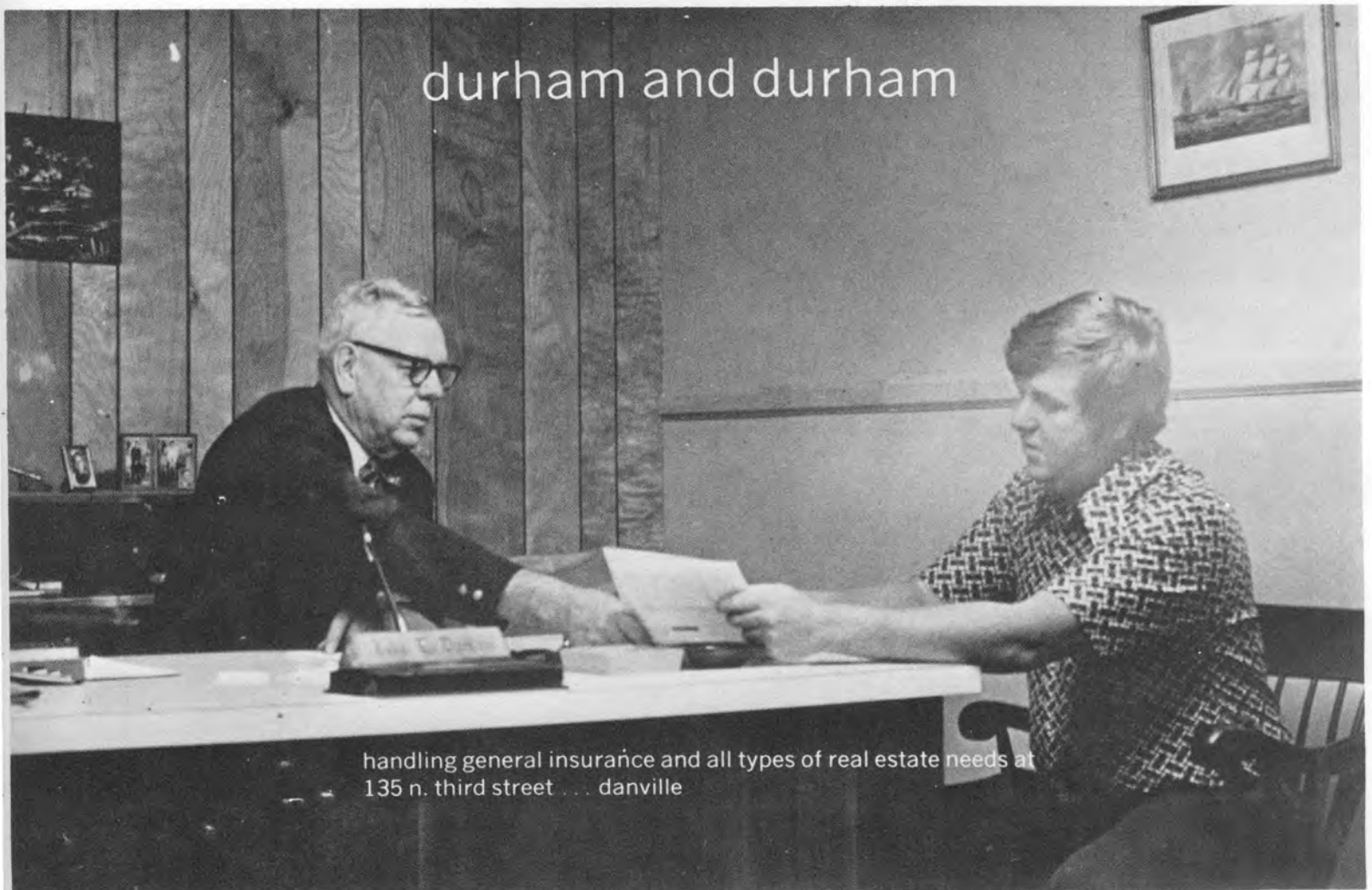

handling general insurance and all types of real estate needs at
135 n. third street . . . danville

AeroSpace



TRAVEL, INC.

326 WEST MAIN STREET ● DANVILLE, KENTUCKY 40422
(606) 236-2505

**Citizens
National Bank** *for excellence in banking*

OF DANVILLE
305 WEST MAIN STREET
DANVILLE, KENTUCKY 40422
Telephone (606) 236-5762

CORNING GLASSWORKS



TOM EASTERLY
PONTIAC CADILLAC INC.

725 MAPLE AVE.

DANVILLE, KY.

Senior Register

MARTHA SUSAN AARON — Columbia, Kentucky
English — Religion major; member of Phi Beta Kappa, Chain Club, intercollegiate field hockey, basketball, track, soccer, pep band.

DEBORAH JEAN ADAMS — Huntington, West Virginia
English major; Co-editor of *Olde Centre*, secretary of Centre Players.

HARBERT LEE RICE ADAMS — The Plains, Virginia
Biology major; Member of Phi Kappa Tau (president), soccer club; all-state fullback in soccer.

RUTH ANN ALLEN — Louisville, Kentucky
Mathematics — Education major; member of Chain Club, year-book staff, girls track.

M. DENNIS BEATY — Benton, Arkansas

BARRY MICHAEL BERNER — Dayton, Ohio
Physics major; member of Phi Delta Theta (treasurer), C Club, swimming team; Freshman Chemistry Achievement Award.

HARRIET WEATHERLY BERRY — Lebanon, Tennessee
English major.

DEBORAH KAY BETTS — Memphis, Tennessee
Art major; Editor of *Vantage Point*; member of Chain Club, Film Series One committee.

EUGENIA CRITTENDEN BLACKBURN — Frankfort, Kentucky
Art major.

JOHN VALENTINE BOARDMAN — Owensboro, Kentucky
Government major; member of soccer team.

CHARLES EDWARD BRENTS — Lebanon, Kentucky

DENISE ANN BROCK — Louisville, Kentucky

RAMSEY FULTON BROCK — Harlan, Kentucky
member of Beta Theta Pi.

KATHERINE NADINE BUNGER — Louisville, Kentucky
History major.

JOHN GREGORY BURTON — Tulsa, Oklahoma
Government — Economics major; Business Manager of Cento; member of Sigma Alpha Epsilon; manager of swimming and football teams; Steering II committee.

WILLIAM BRYAN CARTER — Charlotte, Vermont
member of Phi Kappa Tau.

RICHARD FRANCIS CASEY — Louisville, Kentucky
Government major.

RONALD EDWIN CASSELL — Louisville, Kentucky

SALLY ANNE CLICK — Louisville, Kentucky
Philosophy — Spanish major; Member of Outstanding College Athletes of America, Phi Sigma Tau, Sigma Delta Pi, hockey team (captain), Student Congress.

JOHN PAUL CLINE — Versailles, Kentucky
Biology major; member of football, baseball and swimming teams, Student Congress.

ROGER DALE CRAVENS — Lebanon Junction, Kentucky
History major.

MARY HILLARY CRONAN — Simpsonville, Kentucky
History major; member of hockey team.

FRANK BOYD CRUMBAUGH III — Perryville, Kentucky
History major; member of The Centre Players (president), Phi Delta Theta (vice-president, pledgemaster, and alumni secretary), Student Congress (secretary), Steering Committee of the Institutional Self Study.

STEPHEN PAUL DANIEL — Ashland, Kentucky
English major; member of Cento (sports editor), varsity tennis, Operation Companion, Pre-School; CAC number six singles champion in tennis.

CHARLES LOUIS DAY — Bellevue, Kentucky
History — American Government Major; member of Curriculum Committee, Student Congress, Phi Alpha Theta.

JULIUS BLACK DODD III — Rome, Georgia
Economics major; member of Phi Delta Theta, football, wrestling, and golf teams.

SHEILA ELOISE DODGE — Chamblee, Georgia
History major; Phi Alpha Theta (secretary).

CRAIG DIERSEN DUERR — Louisville, Kentucky
English major; member of Beta Theta Pi.

MICHAEL DANIEL ELLIOTT — Jeffersonville, Indiana
Art — History major.

DEBRA JANE ELY — Salyersville, Kentucky
English — Education major; member of Who's Who, National Education Association; cheerleader (captain); Homecoming queen candidate, Carnival court; junior sponsor.

ROBERT MOORMAN FOSHEE — Louisville, Kentucky
Modern Literature major; member of Student Congress; contributor to *Vantage Point* and Cento.

DAVID McMULLIN FOWLER — Wolcott, New York
Biology major; member of Who's Who in American Universities and Colleges, Omicron Delta Kappa, basketball (co-captain) and golf teams; Rhodes Scholar.

NORRIS GLENN FUGATE — Louisville, Kentucky
Psycho-Biology major.

NEVA JO FYKE — Clarksville, Tennessee
Mathematics — Physics major; member of *Olde Centre*; junior sponsor.

NAHKETAH ODETTE GAILLARD — Mobile, Alabama
Spanish — Education major; member of Hispanic Society, Social Board; cheerleader; Homecoming queen candidate, Carnival court.



JOHN GESTON GARNER — Rome, Georgia
Psycho-Biology major; member of Phi Delta Theta (president, warden), C Club, soccer club (co-captain), football team (co-captain).

SHELBY GENE GEIST — Camp Hill, Pennsylvania
Psychology major; Homecoming queen candidate, Gardenia court; Beta Theta Pi sweetheart; junior sponsor.

WILLIAM TRIMPI GEORGE — Hawley, Pennsylvania

DAVID JAMESON GIBSON — Charlottesville, Virginia
Art major; member of Phi Kappa Tau; soccer club (treasurer).

WILLIAM ROBERT GLASS — Fort Lauderdale, Florida
History — Government major; member of Phi Alpha Theta (vice-president), Elections Committee, Campus Crusade for Christ.

JOHN COOPER GODBOLD, JR. — Montgomery, Alabama
Biochemistry — Molecular Biology major; member of Phi Delta Theta (vice-president), Omicron Delta Kappa, Higher Judiciary, Inter-fraternity Judiciary, Student Congress; George F. Baker Scholar; National Science Foundation Research Grant; dorm counselor.

DAVID STEPHENSON GREENE — Rensselaer, Indiana
English major; member of Phi Delta Theta, wrestling team (captain).

BETTY LEW GRIGGS — Lexington, Kentucky
Biochemistry — Biology major; member of Centre Players; cheerleader; junior sponsor.

STEPHEN LOUIS HABEEB — Louisville, Kentucky
member of Phi Delta Theta.

LAURA LEANNE HACQUARD — Portsmouth, Ohio
Co-editor of Cento

THOMAS BARTLEY HAGERMAN, JR. — Ashland, Kentucky
Economics major; member of Delta Kappa Epsilon (secretary), Who's Who in American Colleges and Universities, Interfraternity Council (president), Student Congress, Cento staff, football and track teams; George F. Baker Scholarship.

TODD R. HALL — Cincinnati, Ohio
English major; member of intercollegiate tennis and basketball, choir, Centre Players, recorder group.

GEORGE ALEC HAMILTON — Bardstown, Kentucky
Economics major; member of Sigma Alpha Epsilon (secretary), Interfraternity Judiciary.

NANCY ELIZABETH HARLIN — Bowling Green, Kentucky

MARTHA CANTER HAWES — Lewisport, Kentucky
Biology major.

GARY MARK HELLMANN — Louisville, Kentucky

PAUL FRANCIS HENDERSON III — Camp Lejeune, North Carolina
Mathematics — Chemistry major; member of Sigma Chi, cross country and track teams, intramurals.

CHRISTOPHER STUART HENSLEY — Charlotte, North Carolina

PEGGY FARMER HENSLEY — Danville, Kentucky

DAVID GREGORY HINES — Louisville, Kentucky

ELIZABETH LEE HOLLAND — Bethesda, Maryland
Soviet Area Studies major.

MARY PAULINE HUTCHINS — Roachdale, Indiana
Government major; junior sponsor.

JANICE MARIE JARVIES — Blackwood, New Jersey

ELIZABETH JOHNSON — Frankfort, Kentucky
Biology major; member of Chain Club (honorary), tennis, hockey, and track teams; first place in Elizabethtown Turkey Trot; qualified for National AIAW Track Championship.

WILLIAM CASEY JONES — East Point, Georgia
Chemistry — Government major; Member of Sigma Alpha Epsilon (vice-president).

CHARLES ROBERT KESSLER — Louisville, Kentucky

RITA N. KIRICENCOV — Brandenburg, Kentucky
Elementary Education major; Editor and Business Manager of Olde Centre; member of Publications Board, Operation Companion; Homecoming queen candidate; sweetheart of Sigma Alpha Epsilon; junior sponsor.

NANCY JEAN KIRK — Maysville, Kentucky
English — Drama major; Editor of Cento; member of Centre Players (vice-president), Olde Centre, Publications Board, Chain Club (historian); junior sponsor.

ROBERT MASON KIRK — Philpot, Kentucky
Chemical — Physics major; member of Sigma Chi (pledge trainer), Phi Beta Kappa, Omicron Delta Kappa, Cross-Country Team; Nelson Allen Chemistry Award.

MARK DOUGLAS KNIGHT — Harrodsburg, Kentucky
English major; member of basketball team, Phi Gamma Delta.

LISA ANN KOCH — Cincinnati, Ohio
English — Religion major; member of pre-law society (treasurer).

DEAN GEORGE KOTHEIMER — Louisville, Kentucky
Biology major; member of Delta Kappa Epsilon (president), Interfraternity Council, and Higher Judiciary.

LURALYN LAHR — Babson Park, Florida
Theatre — English major; member of Chain Club, choir, Olde Centre, Centre Players (president, vice-president).

MARTHA RHODES LANDRUM — Lexington, Kentucky
English — Education major; member of tennis team; vice-president of freshman class.





GWEN CALDWELL LEEN — Danville, Kentucky
Psychology — Education major.

JAMES LEWIS LINDLE II — Louisville, Kentucky
Government major; member of Phi Kappa Tau (president), Omicron Delta Kappa.

SUSAN KAY LOCKETT — Columbia, Indiana
Biology — French major; member of Chain Club, Phi Beta Kappa, Centre Singers; Junior Marshal.

BENJAMIN HENRY LONG — Leesville, South Carolina

ROBIN WHITNEY LOUIS — Louisville, Kentucky
French major; member of orchestra, choir, women's basketball team, Student Congress, Chain Club.

RICHARD NEWMAN MCKAY — Bardstown, Kentucky

JAMES HARMON McLAUGHLIN — Charleston, West Virginia
Psychology major; member of Centre Players.

JEFFREY SCOTT McBRIDE — Kalamazoo, Michigan

THOMAS DAVID MAHER — Louisville, Kentucky
Economics major; member of baseball team; basketball announcer.

ROBERT FRANCIS MALARKEY — Milford, Ohio
Animal Psychology major; member of Social Board, Student Congress (Secretary).

MARTHA ELIZABETH MANGIS — Henderson, Kentucky
Music major; member of Centre Singers, SNEA, Chain Club (secretary), Phi Beta Kappa; Junior Marshal; S.R. Cheek Honor Scholarship; Myrtie Franklin Music Prize; Danforth Fellowship Nominee from Centre College.

JANE SMITHWICK MARTIN — Tompkinsville, Kentucky

JAMES LEE MASON — Hawesville, Kentucky



DAVID ALIN MARYE — Mayfield, Kentucky
English major; member of Sigma Chi Campus Crusade for Christ, Fellowship of Christian Athletes, tennis and track teams, Interfraternity Judiciary; Christian Athlete of the Year.

DAVID EDWARD MASSIE — Louisville, Kentucky

JAMES HEATH MAXWELL — Louisville, Kentucky
Biology major; member of Centre Players, Phi Beta Kappa, Who's Who in American Colleges and Universities; Junior Marshal.

JOSEPH LEE MEUTH — Smith Mills, Kentucky

SALLIE WINSTON MILLER — Dallas, Texas
Biology major.

MICHAEL RHEY MILLS — Madisonville, Kentucky
Government major.

LYDIA DIANE MILLSAPS — Rome, Georgia
English major; member of Human Liberation Group, track team, Chain Club, Flame (editor).

BARBARA GAYLE MITCHELL — Louisville, Kentucky
Art major; member of tennis team, Olde Centre.

SHARON ANN MORISI — Baltimore, Maryland
Psychology major; member of Human Liberation Group, Student Congress.

JENNIFER LYNN MORRIS — Newport News, Virginia

ALAN JAY MUCKEY — Louisville, Kentucky

J. BRENT MURPHY — Liberty, Kentucky
Chemistry major; member of Phi Kappa Tau (treasurer), American Chemical Society, pre-med society, Interfraternity Council (secretary-treasurer), Student Congress (budget committee), Omicron Delta Kappa, Phi Beta Kappa; Robert Dale Holmes Memorial Prize.

PATRICK JOSEPH MURPHY, JR. — Lebanon Junction, Kentucky
Biochemistry major; member of Sigma Chi (vice-president, chapter editor, pledge trainer), pre-med society, Vantage Point, track, swimming and cross country teams, Omicron Delta Kappa; Robert Dale Holmes Memorial Prize.

JOSEPH RAY MYERS — Jeffersonville, Indiana
Economics and Management major; member of Sigma Chi, Cento, pre-school program, Frankfort Administrative Intern Program in State Government, Committee on Student Financial Aid, Self-Study Subcommittee on Admissions and Student Financial Aid, Phi Beta Kappa, Omicron Delta Kappa.

SUSAN WARREN NEAL — Louisville, Kentucky
Psychology — Education major; member of Lower Judiciary; cheerleader; junior sponsor; Gardenia queen, Carnival court, Mountain Laurel representative, Homecoming queen candidate; sweetheart of Phi Delta Theta.

ELIZABETH GILL NELSON — Morristown, Tennessee

JOHN MARSHALL NOLAND — Wayne, New Jersey
Applied Mathematics major.

THOMAS PATRICK NORTON — Evansville, Indiana
History major; member of Phi Kappa Tau (secretary), pre-law society.

SARA ELIZABETH NOYES — Boulder, Colorado
Applied Mathematics major; member of Women's tennis team; Kentucky Small College Tennis Champion; Outstanding College Athlete of America.

MARY JOSEPHINE OBERST — Lexington, Kentucky
English major.

MARY VIRGINIA ORGAIN — Clarksville, Tennessee
Art major.

JERRY WAYNE OSBORNE — Danville, Kentucky

SALLY LOU PAULSON — Birmingham, Alabama

English major; member of Cento, Vantage Point, Flame, Student Congress, Chain Club (president); John W. Redd English Prize; Boyle Award for Latin; Yerkes Prize for English.

JAMES JOSEPH PECK — Atkinson, New Hampshire
Biology major; member of swim team.

ELIZABETH LANGAN PENDLETON — Danville, Kentucky

ELIZABETH ANN PERKINS — Louisville, Kentucky
History major; member of Chain Club, Phi Alpha Theta, Vantage Point, Choir, Centre Players.

ERIC CUSHING PETERS — Wallingford, Pennsylvania

JOSEPH MICHAEL PHARRIS — Leitchfield, Kentucky
Biology major; member of Phi Delta Theta, Basketball team (all CAC, most valuable player).

JO ELLEN POWELL — Vientiane, Laos
Government major; member of Centre Players, pre-school program.

STEVEN ROLFE POWELL — Birmingham, Alabama
Art major.

RICHARD WARREN PROUDFOOT — Morehead, Kentucky

RICHARD MICHAEL REED — Campbellsville, Kentucky
Applied Mathematics — Economics major; Student Congress (treasurer), Higher Judiciary (chairman), Who's Who in American Colleges and Universities.

MICHAEL CHARLES RONAYNE — Louisville, Kentucky

ANN ELKIN ROSE — Columbus, Ohio
French — Economics and Management major; member of Olde Centre (Business Manager), Publications Board, pre-school program, Student Congress, Chain Club, Phi Beta Kappa.

MARY FERN OCKERMAN RUSH — Lexington, Kentucky

JEFFREY STEWART RUSH — Fern Creek, Kentucky
Chemistry major; American Chemical Society Award.

MELISSA SUE SHEPHERD — Lexington, Kentucky
Art major.

CRAIG STEWART SHORT — San Antonio, Texas
Biochemistry major; member of cross country and track teams pre-med society, American Chemical Society.

THOMAS COLEMAN SIBLEY — Bedford, Kentucky
member of Sigma Chi.

HERSHEL WENDELL SIMPSON — Louisville, Kentucky
History major; member of Sigma Chi (public relations director and chapter editor), basketball and baseball teams, Olde Centre.

WILLIAM MALCOLM SIMS, JR. — Flemingsburg, Kentucky
Government — Economics major; member of wrestling team.

JAMES LAWSON SMITH — Louisville, Kentucky
Chemistry major; member of golf team.

WRIGHT WILLINGHAM SMITH — Rome, Georgia
Chemistry major; member of Phi Delta Theta (president), Interfraternity Council, Interfraternity Judiciary (vice-chairman) soccer team.

CORA JANE HINES SPILLER — Bremerhaven, Germany
Art major

DAVID WILLIAM SPRAGENS — Danville, Kentucky

ROBERT HOUSTON STEWART — Frankfort, Kentucky
English major; recipient of Moore Scholarship.

DANIEL PAUL STURTZEL — Louisville, Kentucky
Chemistry — Environmental Science; major; member of Sigma Alpha Epsilon (treasurer), American Chemical Society, Student Congress.

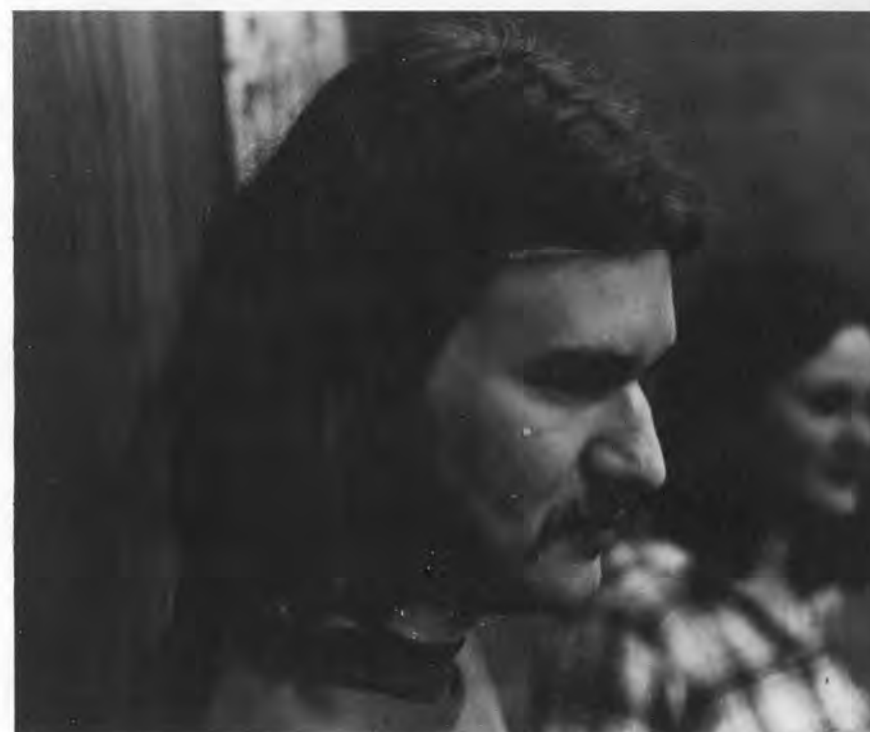

CHARLES JAMES SUTHERLAND, JR. — Lexington, Kentucky
Economics major; member of Phi Delta Theta, basketball and golf teams, C Club, Omicron Delta Kappa, Phi Beta Kappa, Student Congress (budget committee); Chamberlain Prize, Duff Memorial Award, Ross Accounting Award.

WALTER NORTHINGTON TAPP — Houston, Texas

DARRELL NEAL TAULBEE — Jackson, Kentucky
Chemistry — Economics major; member of Sigma Alpha Epsilon.

TERRY TERLAU — Covington, Kentucky
English major; member of choir, Student Congress, student judiciary, Chain Club, Phi Beta Kappa, Who's Who among college students; The Alumni Association Prize, The Emily R. Cowan Memorial Prize, The Amanda R. Rhodes Alumni Prize.

LAURIE JANE THOMAS — Westlake, Ohio
History major; member of Chain Club, Phi Alpha Theta (president), Girls' track team, Who's Who in American colleges and universities, Higher Judiciary; Thomas D. Clark Scholarship, Henry Barret Boyle Prize.

MERTHYN ARTHUR THOMAS — Louisville, Kentucky

DANIEL RICHARD TURCEA — Baltimore, Maryland
History major.

DEBORAH ANN UNDERHILL — Louisville, Kentucky
Art major; member of Social Board, Student Congress, Olde Centre; sweetheart of Phi Delta Theta; Art Award.

CHRISTOPHER R. UNGER — Waynesboro, Pennsylvania
Music major; member of choir (co-chairperson).

ELIZABETH BRACKETT WARREN — Kingsport, Tennessee
Education major; member of Chain Club.

WILLIAM TERRY WASHINGTON — Cincinnati, Ohio
Economics — Psychology major; member of Black Student Union, football and track teams.

STEPHEN ALLEN WATKINS — Roanoke, Virginia
Psychology major; member of Sigma Chi (president), Omicron Delta Kappa (president), cross country and baseball teams; Moore Scholarship, Kentucky Province Balfour Award.

ANN ELIZABETH WAYMAN — Somerset, Kentucky
Philosophy — Psychology major; member of Phi Beta Kappa, Phi Sigma Tau (president); Junior Marshal.

JOE CLIFFORD WHITE — Louisville, Kentucky
Chemistry major; member of Phi Kappa Tau, American Chemical Society.

CLAY CARTER WHITFIELD — Harlan, Kentucky
Biology — Biochemistry major; member of pre-school program, Centre Players, pre-med society, Chain Club.

JOHN DAYTON WILLARD — Princeton, New Jersey
History — Government major.

DAVID LAWRENCE WILSON — Middletown, Ohio

RANDALL ADAIR WILSON — Corbin, Kentucky
Philosophy — Religion major; member of Phi Sigma Tau (vice-president); Watson Citizenship Award, Greek Prize.

TERRY LEE WINGFIELD — Lynchburg, Virginia
Psychology major; member of pre-school program, Student Congress; Homecoming queen candidate, Gardenia court.

MOLLY KATHRYN WOMACK — Louisville, Kentucky
Music major; member of choir (co-chairperson), Centre Players, Music Prize, Chain Club.

MARK PHARRIS YEAGER — Louisville, Kentucky
Psychology — Anthropology major; member of Social Board (co-chairman), Phi Kappa Tau, Interfraternity Council (secretary-treasurer).

JOAN LESLIE YOUNG — Louisville, Kentucky
Spanish major.



Faculty Register

KITTY ROGERS BAIRD — Assistant Professor of Physical Education
B.S., Radford College; M.S.P.E., The Woman's College of the University of North Carolina.

SABRA WALKER BARBOUR — Librarian Emeritus
A.B., Randolph — Macon; M.S.L.S., University of Kentucky.

GEORGE RIGDON BENSON — Instructor in Education, Director of Audio-Visual Department
B.S., Murray State University; M.A., University of Colorado.

WILLIAM HAROLD BOWKER — Assistant Professor of Government
B.A., Centenary College; M.A., George Washington University; Ph.D. Candidate, University of Kentucky.

VIVANA BRODEY — Assistant Professor of Spanish
A.B., Hunter College; M.A., Columbia University; Ph.D., University of California (Berkeley).

ANDRE RINGGOLD BROUSSEAU, III — Assistant Professor of Mathematics
B.S., United States Naval Academy; M.A., East Carolina University.

DONALD H. BROWN — Assistant Professor of Psychology
B.A., Kent State; M.A., Ph.D. Candidate, University of Wisconsin.

FREDERICK M. BROWN — Assistant Professor of Psychology
A.B., Hope College; M.S., Syracuse University; Ph.D., University of Virginia.

THOMAS C. BRYANT — Assistant Professor of Physical Education
Chairman, Physical Education and Director of Athletics; B.S., Miami University; M.Ed., Xavier University.

SALLY BUNNELL — Instructor in Physical Education and Associate Director of Residence and Counseling
B.S., Hanover College; M.S., Indiana University.

J. MICHAEL CALITRI — Assistant Professor of Dramatic Art and Technical Director of the Regional Arts Center
A.B., Centre College; M.F.A., Southern Methodist University.

CHARLES WILLIAM CAMPBELL, III — Associate Professor of Economics
A.B., Marshall University; Ph.D., University of Virginia.

PAUL L. CANTRELL — Professor of English
B.S., M.A., Vanderbilt University; Ph.D., University of Virginia.

HELEN CARY — Associate Professor of Philosophy
B.A., College of St. Scholastica; M.A., St. Louis University; Ph.D., Fordham University.

ANNETTE CARUSO — Instructor in Physical Education and Director of Sutcliffe Hall
B.S., Ithaca College; M.S., University of Maryland.

MAX PARVIN CAVNES — Professor of History
B.A., M.A., Ph.D., Indiana University; B.D., Yale University.

REVA WELLS CHRISMAN — Assistant Professor of English
A.B., M.A. University of Kentucky; Ph.D. Candidate, Indiana University.

EUGENE WILBUR COOK — Professor Emeritus of Biology
A.B., Sc.D., Ph.D., Rutgers University

W. BARRY DIXON — Dean of Student Affairs and Director of Financial Aid
A.B., Centre College.

FRANK H. EDELEN, JR. — Instructor in Economics (Part-time)
A.B., Centre College; M.A., Ph.D. Candidate, University of Kentucky.

JOSEPH P. ELIAS — Assistant Professor of Classics and German
A.B., University of Kaunas, Lithuania; Licence, The Gregorian University of Rome; A.M., Loyola University (Chicago).

ROY ELLIS — Professor of Physics
B.S., Western Kentucky State College; M.A., Indiana University; Ph.D., Texas A & M University.

BEN TAYLOR FEESE — Associate Professor of Biology
A.B., Centre College; Ph.D., Washington University.

JOHN W. FRAZER — Assistant to the President
A.B., Centre College.

JACQUELINE C. FREEMAN — Assistant Professor of French
B.A., University of Poitiers; Licence-es-lettres (M.A.), University of Paris; M.S., Miami University; Ph.D. Candidate, Catholic University of America.

GAYLORD W. FRENCH — Assistant Professor of Music
B.M., M.M., Eastman School of Music; D.M.A. Candidate, Indiana University.

THOMAS R. GAINES — Assistant Professor of Visual Arts
B.A., University of Oregon; M.F.A., University of California.

WILLIAM C. GARRIOTT, JR. — Assistant Professor of Government
A.B., Centre College; M.A., Ph.D. Candidate, Vanderbilt University.

CHARLES A. GIRARD — Associate Professor of Chemistry
B.S., Ohio State University; M.A., Ph.D., Indiana University.

MICHAEL F. HAMM — Assistant Professor of History
B.A. Macalester College; M.A., Ph.D., Indiana University.

RAY K. HAMMOND — Assistant Professor of Biology and Biochemistry
B.A., Centre College; Ph.D., University of Kentucky.

HAROLD NELSON HANSON — Associate Professor of Chemistry and Dean of Instruction; A.B., Centre College; Ph.D., University of Cincinnati.

ISAAC STEELE HARMON, JR. — Assistant Professor of Physical Education; A.B., Centre College; M.Ed., University of Cincinnati.

CHARLES TABB HAZELRIGG — Matton Professor of English, Chairman, Humanities
A.B., Centre College; M.A., Ph.D., Yale University.



FRANK HOPKINS HECK — Matton Professor of History
A.B., Lawrence College; M.A., Ph.D., University of Minnesota.

CLARENCE EDGAR HEFFELFINGER — Professor Emeritus of
Economics of Business Administration
A.B., Ursinus College; M.S., Columbia University; Litt.D., Ursinus
College.

RICHARD PAUL HEITZENRATER — Assistant Professor of History
and Religion
A.B., B.D., Ph.D., Duke University.

FLOYD HERZOG — Associate Professor of Art and Managing
Director of the Regional Arts Center
B.S., Memphis State University; M.S., Purdue University; Ph.D.,
Ohio University.

WEST THOMPSON HILL — Professor in Dramatic Art
A.B., Georgetown College; M.A., Columbia University; Ph.D.,
State University of Iowa.

BLANCHE COUESSIN HODGKINS — Professor Emeritus of
French Brevet Superieur, Ecole Normale du Mans
A.B., M.A., Cornell College; L.H.D., Centre College.

DAVID FRANKLIN HUGHES — Professor of Government
A.B., Wake Forest College; M.A., Ph.D., Princeton University.

THOMAS BRISCOE INMAN — Associate Professor of Physical
Education
A.B., Centre College; M.A., University of Kentucky.

DONALD EDWARD JANZEN — Associate Professor of Anthro-
pology
B.S., M.S., University of Louisville; M.A., Ph.D., University of
Michigan.

JACK BURNETT KELLAM — Professor of Art
A.B., University of Texas; M.A., Columbia University; M.F.A.,
State University of Iowa.

SYLVAN L. LAWSON — Instructor in Physical Education and
Director of Boles Natatorium
B.S., University of Cincinnati.

CHARLES ROBERT LEE, JR. — Professor of History
A.B., M.A., University of Miami; Ph.D., University of North
Carolina.

FREDERICK WILLIAM LOETSCHER, JR. — Professor of Biology
A.B., Yale University; Ph.D., Cornell University.

GERALD H. LUNNEY — Associate Professor of Educational
Psychology and Director of Institutional Research and Appraisal
B.A., M.Ed., College of St. Thomas; Ph.D., University of Min-
nesota.

EGILS MACS — Instructor in Spanish
B.S., M.A., Ph.D. Candidate, University of Washington.

LARRY ROBERT MATHENY — Associate Professor of Govern-
ment
B.A., Ph.D., University of Virginia.

JOHN RYAN MAY — Director of Libraries (Associate Professor)
A.B., Indiana University; M.S.L.S., University of Illinois.

HERBERT W. MCGUIRE — Associate Professor of Physical Educa-
tion
A.B., Centre College; M.S., Southern Illinois University.

CHARLES ERIC MOUNT, JR. — Associate Professor of Religion
B.A., Southwestern at Memphis; B.D., Union Theologica Semi-
nary; S.T.M., Yale University; Ph.D., Duke University.

DAVID A. MURPHY — Instructor of Chemistry
B.S., Centre College; M.S., Georgia Institute of Technology.

DOROTHY NELMS — Associate Professor of Mathematics
A.B., Randolph — Macon Woman's College; M.A.T., Vanderbilt
University; M.A., Ph.D., University of Alabama.

DAVID SOWLE NEWHALL — Professor of History, Chairman,
Social Studies
B.A., University of Vermont; A.M., Ph.D., Harvard University.

KATHERINE CAMERON NICHOLS — Professor of Fine Arts
B.S., M.S., University of Tennessee.

WALTER B. NIMOCKS — Professor of History
B.S., M.A., University of Arkansas; Ph.D., Vanderbilt University.

BRADLEY NYSTROM — Assistant Professor in Teacher Education
B.A., St. Olaf College; M.A., Ph.D. Candidate, University of
Wisconsin.

WILLIAM H. OWENS — Associate Professor of Applied Mathe-
matics.
B.S., Georgetown College; M.S., Catholic University of America.

ROBERT PIZIAK — Visiting Assistant Professor of Mathematics
B.A., Amherst; M.A., Ph.D., University of Massachusetts.

EDWARD M. RALL — Treasurer and Business Manager
A.B., Centre College.

E. C. RECKARD — Professor of Religion and Humanities and
Vice President and Dean of the College
B.A., Yale University; M. Div., Yale Divinity School; M.A., Brown
University.

EMILY DEGARIS REEVES — Associate Professor of Education
A.B., M.A., University of Kentucky.

MILTON MONROE REIGELMAN — Assistant Professor of English
B.A., William and Mary; M.A., University of Pennsylvania; M.A.,
Ph.D., University of Iowa.

WILBUR JUDSON ROBINSON — Professor of Mathematics
B.A., Ohio Wesleyan University; Ph.D., Ohio State University.

WILLIAM CLAYTON SAGAR — Professor of Chemistry
B.S., Capital University; M.S., Ph.D., Ohio State University.

RONALD LEE SANDERS — Assistant Professor of Economics and
Management
B.S., M.B.A., M.A., Ph.D., University of Kentucky.

MILTON RAY SCARBOROUGH — Assistant Professor of Philos-
ophy and Religion
B.A., University of Mississippi; B.D., New Orleans Baptist Semi-
nary; Ph.D., Duke University.

CONRAD SHIBA — Instructor in Physical Science



B.S., Michigan State University.

ALICE A. SHROCK — Visiting Assistant Professor of History
B.A., Earlham College; M.A., Ph.D. Candidate, University of North Carolina.

HAROLD HASKEN SMITH — Dean of Admissions and Instructor in Economics and Management
B.A., Centre College; M.B.A., American University, Washington, D.C.

MARILYN FELLER SOMVILLE — Associate Professor of Music
B.A., Mills College; M.A., Ph.D., Stanford University.

THOMAS ARTHUR SPRAGENS — President of the College and Chairman of the Faculty
A.B., LL.D., University of Kentucky; LL.D., Westminster College; Litt.D., University of Alabama.

GEORGE ST. PIERRE — Assistant Professor of Economics
B.A., St. Francis College; M.A., Ph.D. Candidate, Catholic University of America.

MARY SWEENEY — Cowan Professor of English
B.A., Sophie Newcomb College; M.A., Columbia University; Ph.D., University of North Carolina.

CHARLES GUSTAV VAHLKAMP — Associate Professor of French
B.A., M.A., Ph.D., Vanderbilt University.

ALDEN GIBSON VAUGHAN — Professor Emeritus of Ancient Languages and Humanities
A.B., Dartmouth College; A.M., Ph.D., University of Pennsylvania; HH.D., Centre College.

SHIRLEY ANN WALKER — Instructor in French
B.A., Fisk University; M.A., Brown University.

JOHN HARBER WALKUP — Professor of Chemistry
A.B., Westminster College; Ph.D., Western Reserve University.

TALMADGE WARREN — Instructor in Teacher Education and Director of Residence and Counseling
B.S., B.A., Xavier University; M.A.T., University of Cincinnati.

ROBERT L. WEAVER — Assistant Professor of Music
B.A., Goshen College; M. Mus., University of Michigan; Ph.D. Syracuse University.

BRENT C. WHITE — Assistant Professor of Psychology
B.A., University of Utah; Ph.D., Princeton University.

RICHARD BRUCE WHITE — Assistant Professor of Philosophy
A.B., Yale University; Ph.D. Candidate, Stanford University.

ROBERTA HORTON WHITE — Associate Professor of English
B.A., Albion College; M.A., University of Chicago; Ph.D., Stanford University.

CHARLES E. WHITTLE — Matton Professor of Physics and Applied Mathematics
A.B., Centre college; Ph.D., Washington University.

CHRISTOPHER FLAGG WILSON — Instructor in Dramatic Art
A.B., Kenyon College; M.A., M.F.A., Ph.D. Candidate, Case Western Reserve University.

PAXTON MARSHALL WILT — Associate Professor of Chemical Physics
A.B., Centre College; Ph.D., Vanderbilt University (Half-time leave 1973-74).

GORDON CODER WINSOR — Professor of Religion
B.S., University of Washington; B.D., S.T.M., Th.d., San Francisco Theological Seminary.

WILLIAM W. WOLF — Instructor of Art History
B.A., St. Olaf; M.A., University of Missouri; Ph.D. Candidate, University of Missouri.

OTIS K. WOLFE, JR. — Associate Professor of Physics
A.B., Centre College; Ph.D., University of Tennessee.



GRAIG ARTHUR ZIMMERMAN — Assistant Professor of Biology
B.S., Baldwin-Wallace College; M.S., Ph.D., University of Michigan.

EVANY ZIRUL — Instructor of Visual Arts
B.A., Mills College; M.F.A., University of Kansas.



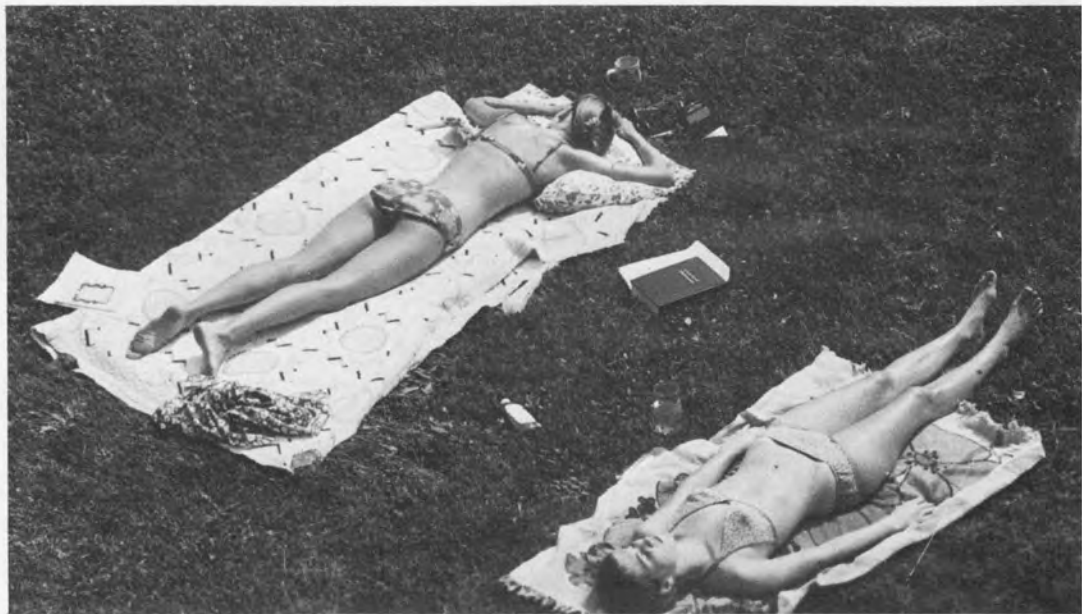



"It was the best of times, it was the worst of times, it was the age of wisdom, it was the age of foolishness, it was the epoch of belief, it was the epoch of incredulity, it was the season of Darkness, it was the spring of hope, it was the winter of despair, we had everything before us, we had nothing before us, we were all going direct to Heaven, we were all going direct the other way . . . in short, the period was so far like the present period, that some of its noisiest authorities insisted on its being received, for good or for evil, in the superlative degree of comparison only."

Tale of Two Cities

Charles Dickens



The 1974 Olde Centre



Editor-in-chief:

Philip S. Smith

Assistant Editors:

**Nancy Ballman
Patty Bennett
Martha Dorsey**

Photographers:

**Bart Ramsey
Bill Fosdick
Hank Krauss
Debbie Underhill**

Staff:

**Keith Swigert
John David Myles
Becky Wallace
Gerry Marshall
Bron G. Schmidt
Suzanne Ernst
Mary Walter Arthur
Connie Rabun
Sally Miller**

Business Manager: Rita Kiricenkov

Special Thanks to Mrs. Peggy Frisbie

