

THE  
1938

OLDE CENTRE







The

PRESENTED BY

KENNETH GALLOWAY PHIFER  
EDITOR

CHARLES E. ALLEN, JR.  
MANAGER

# OLDE CENTRE

1 · 9 · 3 · 8

PUBLISHED ANNUALLY  
BY THE STUDENTS OF  
CENTRE COLLEGE  
DANVILLE, KENTUCKY





The

CONTENTS . .

Alma Mater

The Classes

Features

Organizations

Athletics





This, the Nineteen Thirty-eight Edition of Olde Centre, perpetuates in type and photographs a lasting memory of the campus of Centre College, its people, buildings, activities, and traditions.

But most of all the staff has striven to incorporate within these pages the characteristics of the young men and women who in nineteen thirty-seven and thirty-eight have walked through these ancient halls and dreamed glamorously of the past and of the future. As they go forth from these portals of learning, may they always prove themselves worthy of the noble precepts which have been their heritage.

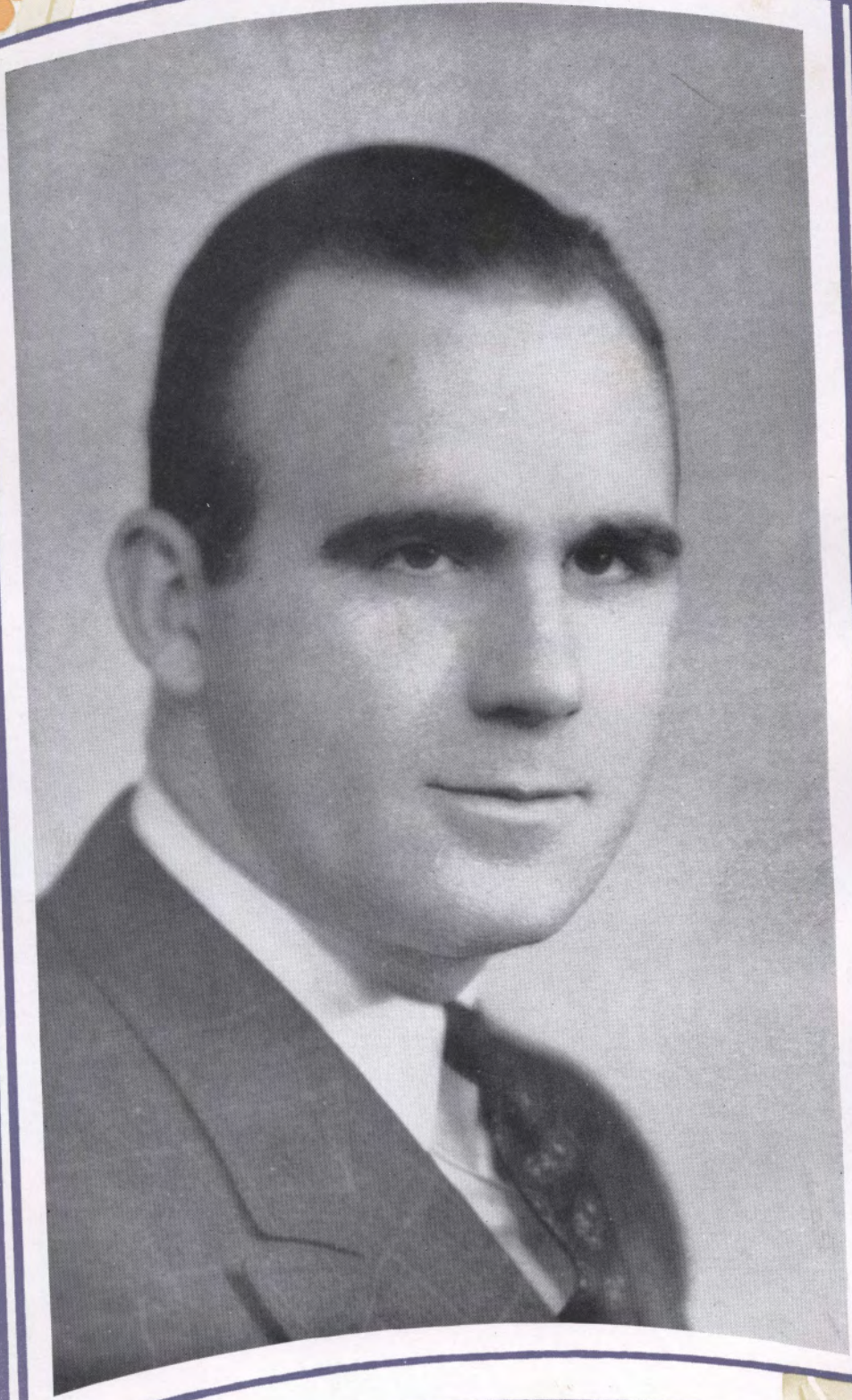



# DEDICATION

TO

MR. QUINN DECKER



We, the Editors of the 1938 Olde Centre, dedicate this volume to a man, who, within the space of a very few years, has won for himself a very definite place on the campus. His ability has contributed much to the success of our football teams, his geniality has gained friends for the school as well as for himself, his personality has reflected the best traditions of Olde Centre. Of all the pleasures that have been ours in editing this book we hold as the greatest that of dedicating it to Mr. Quinn Decker—the able, personable, and genial young assistant of Coach Kubale.

*The* OLDE CENTRE

# The FOREWORD

Memories of the past are reflected in the dreams of the future, forming a chain of associations throughout life. The College has influenced the life of each of us who has come under the spell of her historic campus. As a link between the past and the future, we, the editor and manager of The Olde Centre, present . . . A Year at Centre College, Nineteen Thirty-eight.

R D

Her loyal sons have loved  
her name,  
And their deeds have  
praised it ever.  
We'll pledge our lives to  
Centre's fame,  
'Till our breath and body  
sever.  
Up on high, toward the  
sky, raise her banner.  
While we live, we will give  
it no stain.

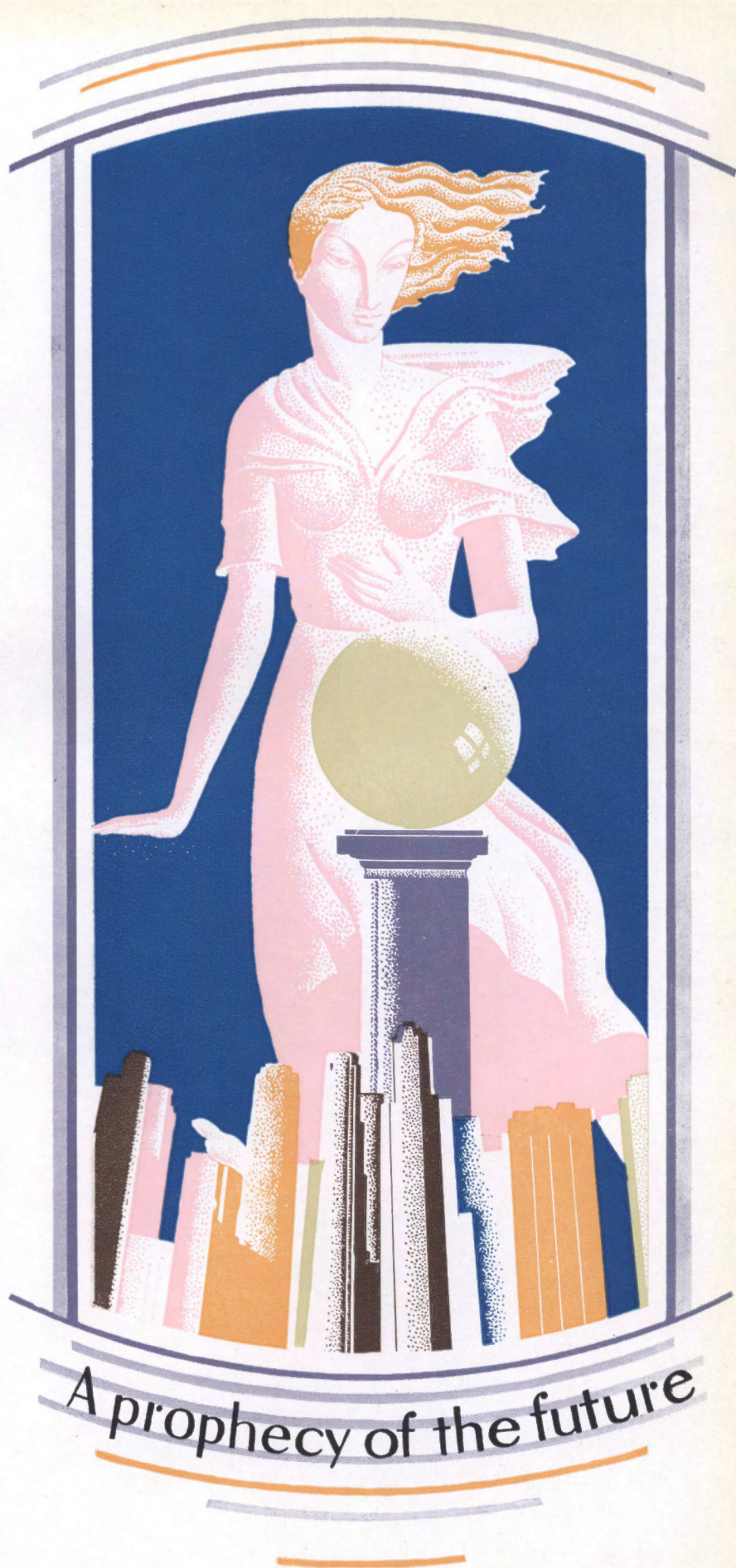

A prophecy of the future



## ALMA MATER

Olde Centre marches ever on,  
On to victory and to glory.  
Loud cheers ring out, huzzahs resound  
To proclaim the same old story.  
Ever bold, as of old; guard her honor;  
On the field never yield; win her fame.  
For Centre, now be bold;  
The Gold and White unfold.  
Our heads we bear, our pledge we renew.  
Olde Centre, we'll be true.

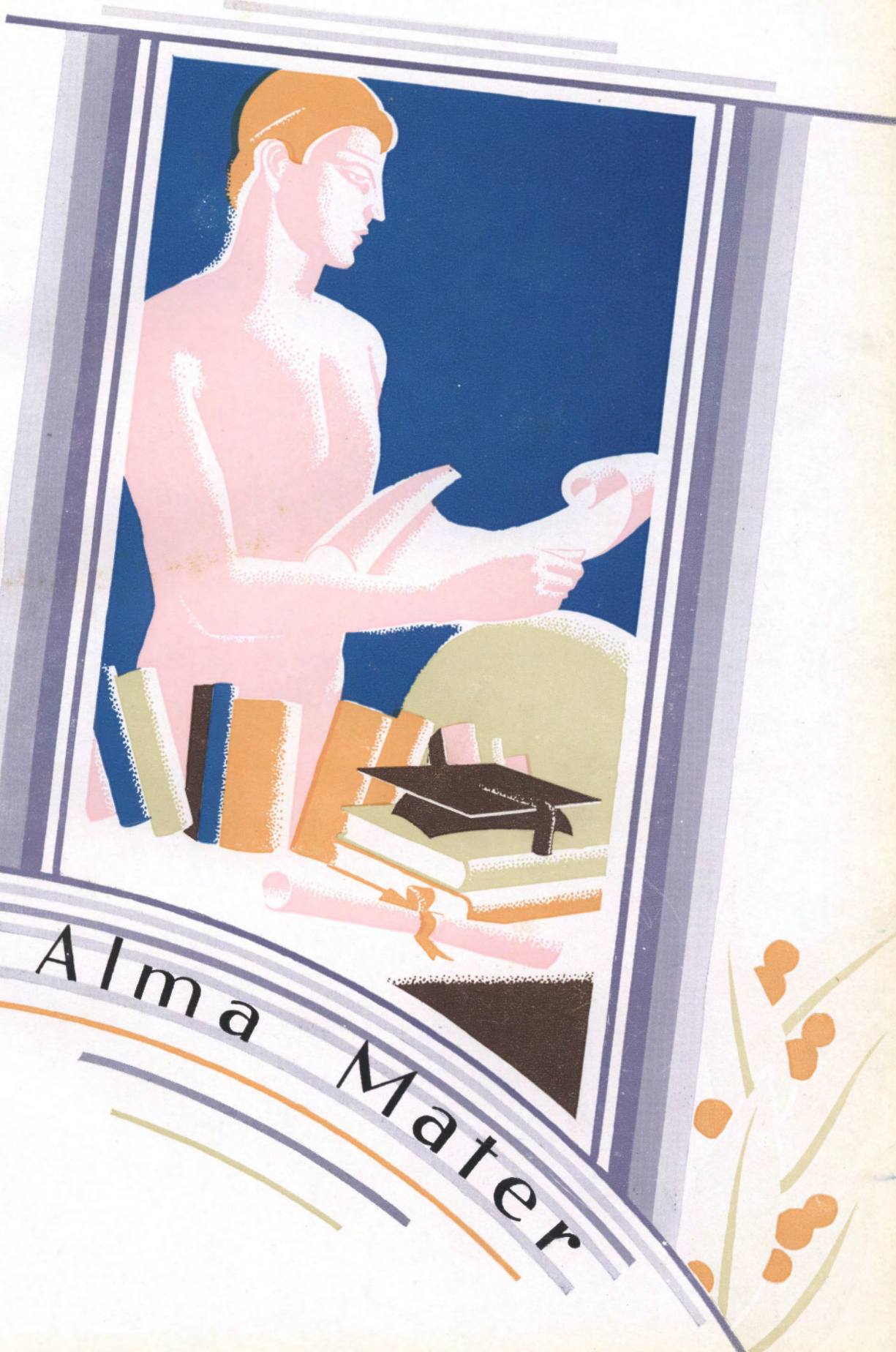

Alma Mater



# OLD CENTRE

---



---

The classic columns of Olde Centre symbolize to all, the nobility of thought, the grandeur of purpose, and the grace of action that have always been typical of true Centre men. No one who is familiar with these revered pillars of strength can fail to gain a degree of inspiration and courage from a contemplation of their faultless build.

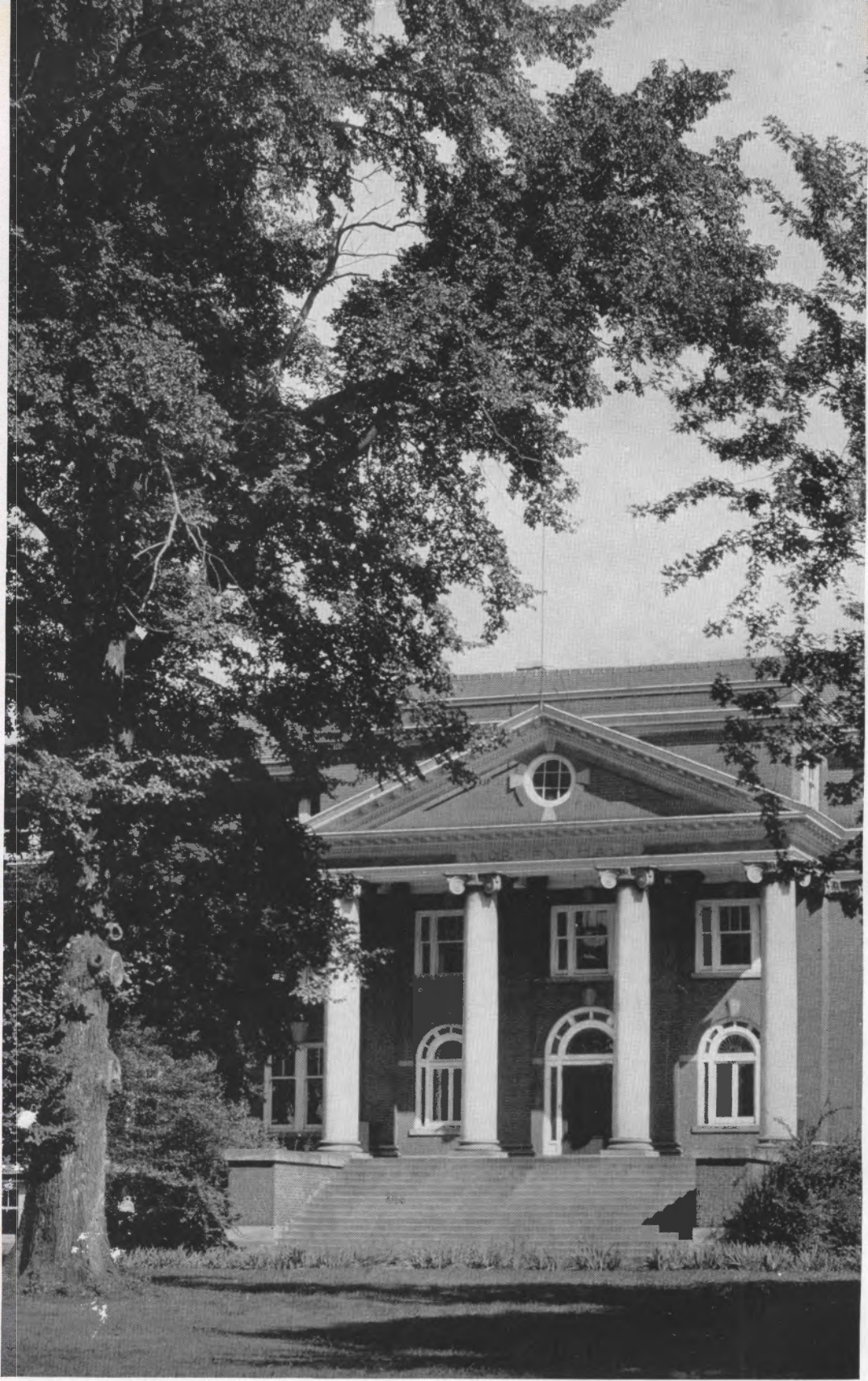

## MORGAN HALL

The portals of Morgan Hall present a striking addition to Centre's display of columns. This, the main building of the Women's Department, has also offered its inspiration to Centre men.



# from the President

This yearbook gives a picture of the varied activities to be found on the Centre campus. Through numerous groups and organizations represented here, I hope every student has been able to gain more than just a knowledge of books. Such activities contribute much to the development of the well-rounded individual, the type of man and woman Centre College tries to produce. But also at the heart of the College are the intellectual and more purely academic activities, which must have first place with our students if Centre is to maintain her position as a great, though small, educational institution. And also leavening the whole life on the campuses of Olde Centre must be the Christian spirit and idealism that expresses itself in fine living not only for four years here, but for a life-time in the busy, complex, often confused world of men that needs the intellectual and spiritual leadership which your Alma Mater hopes that you will be able to give.

*"Though all we knew depart,  
The old Commandments stand:*

*'In courage keep your heart,  
In strength lift up your hand'."*

JAMES H. HEWLETT, *Acting President.*





## DEAN OF WOMEN

MISS LUCY BLANEY THOMAS. As Dean of Women, Miss Thomas has become a friend and counsellor of every woman student in Centre. She is admired and respected for her sincerity, frankness, and broadness of character, and because of these qualities she has won a definite place in the hearts of Centre women.

## DEAN OF MEN

DOCTOR A. E. PORTER. As Dean of Men, Dr. Porter has had the opportunity to come into intimate association with the Centre students. In these associations he has been of great assistance to the students in the solution of their many problems. By his uprightness and by his willingness to help he has won for himself the lasting friendship of every undergraduate.

# MAIN BUILDING

The Main Building of Centre, where we spend most of our time, is the classroom center of the college. We will always remember with gratitude this spot dedicated to the culture of the intellect.





SCIENCE HALL

EAST  
HALL



# FACULTY • •

THOMAS EVERETT COCHRAN  
A.M., Ph.D.

*Professor of Psychology and Education*

RICHARD IRWIN RUSH  
A.B., Ph.D.

*Professor of Chemistry*

CHARLES BELL McMULLEN  
A.M., B.D., Ph.D.

*Professor of Philosophy*

ALICE H. RECORD  
A.M.

*Professor of Latin*

J. PROCTOR KNOTT  
A.M., Ph.D.

*Professor of French*

LUCY PURYEAR BOSLEY  
B.L.S.

*Assistant Librarian*

RAYMOND B. SAWYER  
Ph.B., Ph.D.

*Professor of Physics*

CHARLES ETHELBERT ALLEN  
A.M., B.D.

*Professor of History and Political Science*

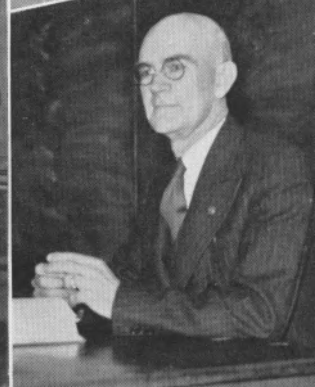
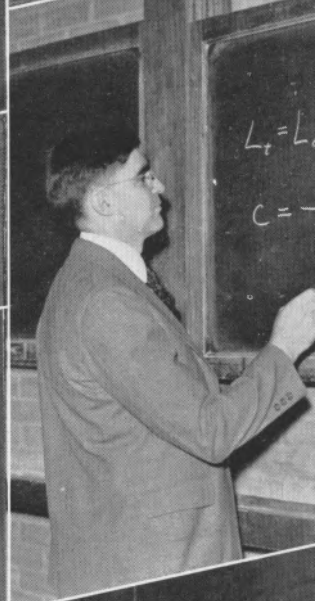
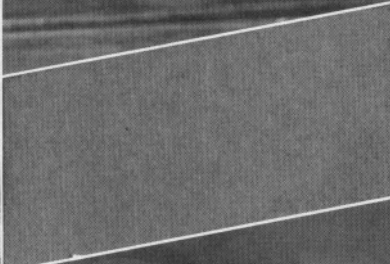

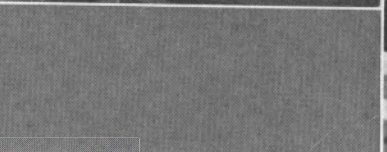
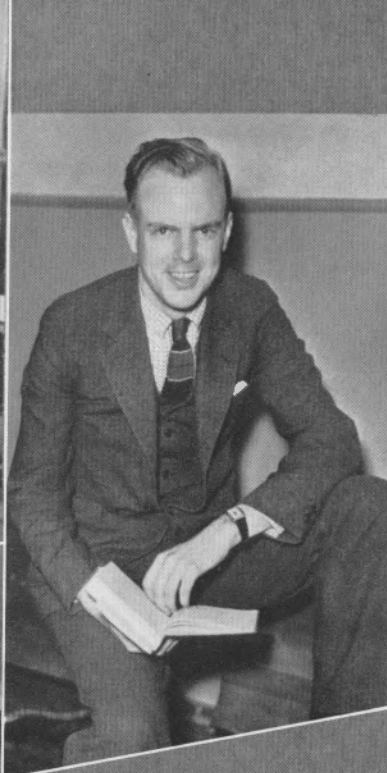

ANNIE JANE SMITH  
A.M.  
*Professor of Home Economics*

HERBERT AUGUST MEYER  
A.B.  
*Business Manager of College*

EUGENE WILBUR COOK, JR.  
A.M.  
*Associate Professor in Biology*

CHARLES MANNING  
A.M.  
*Assistant Professor of English*

GENE ROBERTS  
M.S.  
*Assistant in Chemistry*

MARY SWEENEY  
A.M.  
*Assistant Professor in English*

J. H. BILES  
M.S.  
*Professor in Mathematics*

EDWARD H. FUCHS  
Ph.B., Ph.D.  
*Professor of German*

# FACULTY

# LIBRARY AND GYMNASIUM

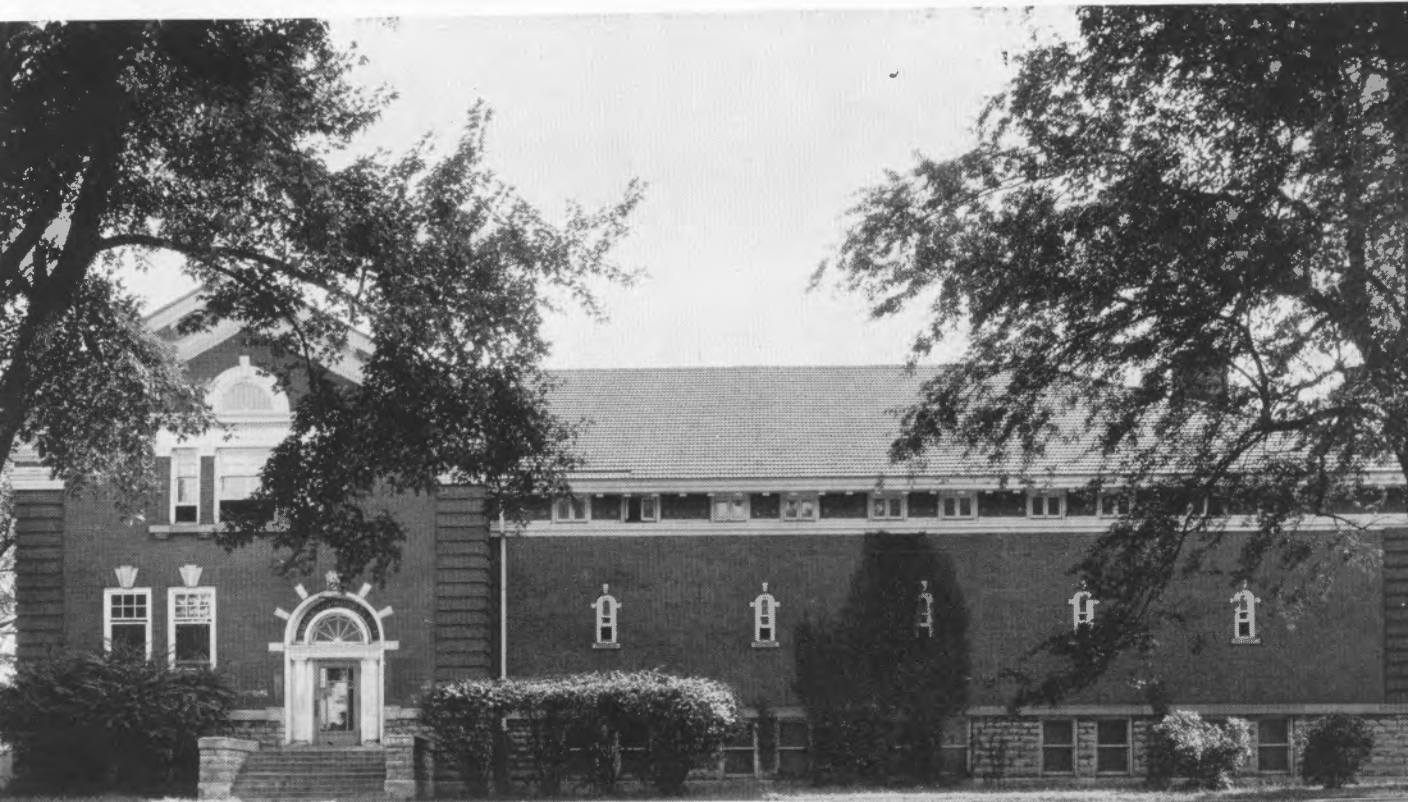

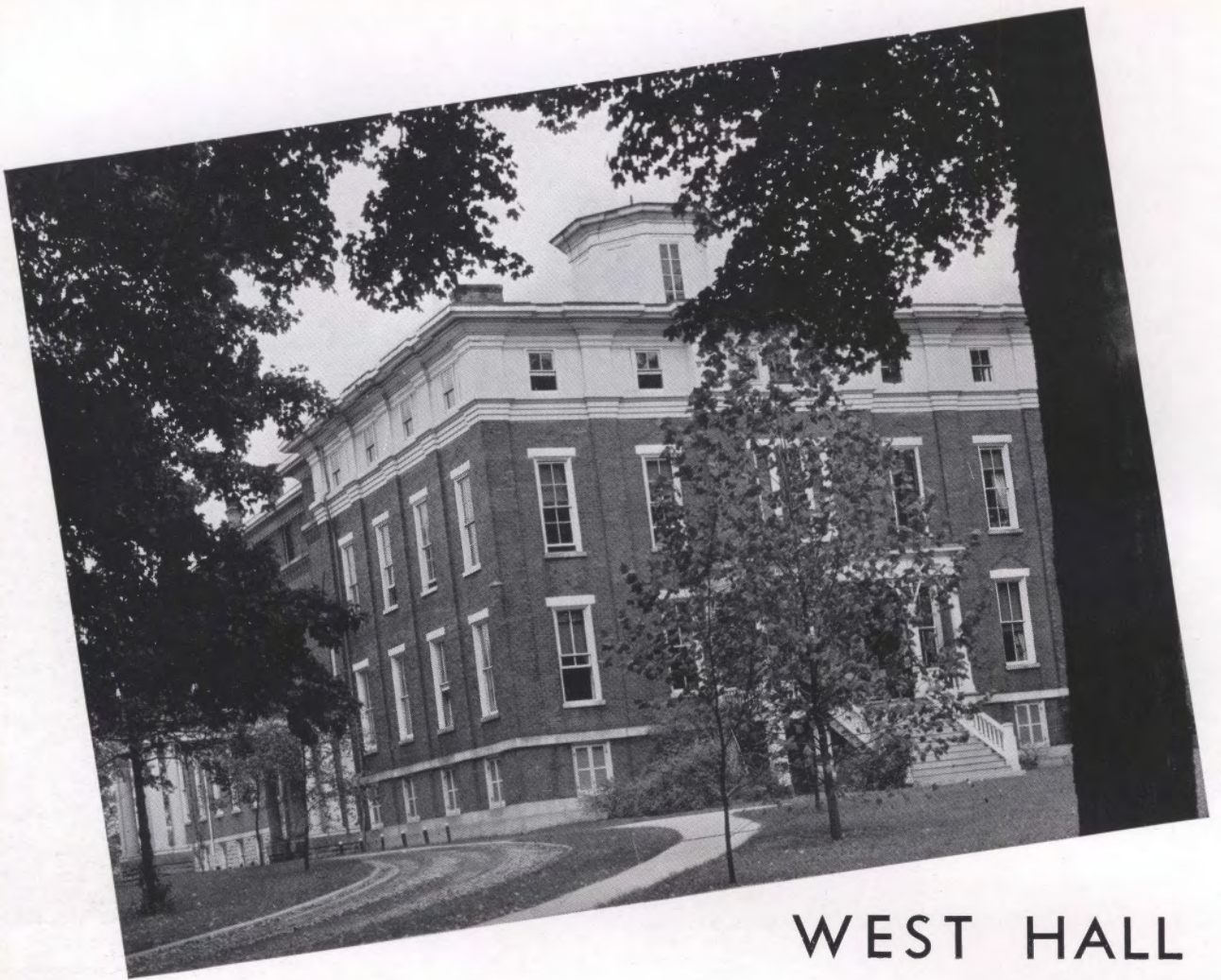

WEST HALL

BRECK HALL





# FACULTY



RUBY MOSS CHEEK, A.B.  
*Instructor in Organ*

FRANCIS POWELL CHEEK, A.M., D.D.  
*Professor of Bible*

BURRUS MUNN, A.M.  
*Associate Professor of Economics and  
Education*

THORNTON POWELL TERHUNE, A.M., Docteur  
De L'Universite  
*Associate Professor of History*

LILLIE HAYNES McMULLEN, A.B.  
*Instructor in Art*

J. HAMILTON MCCOY, A.M.  
*Assistant Professor in Spanish*

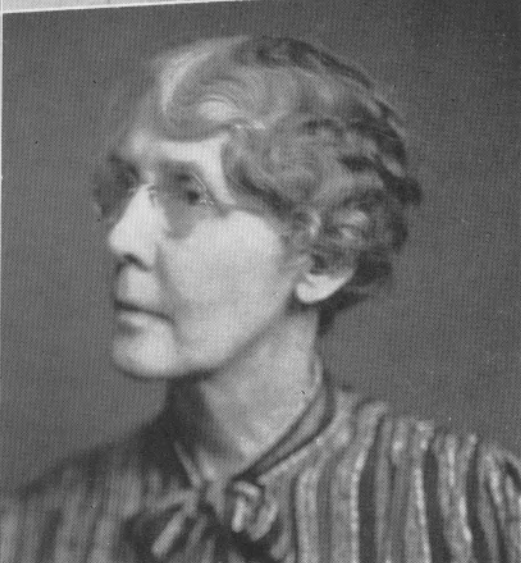

CHARLES LEESE,  
M.A., Ph.D.  
*Professor of Economics*

THEODORE HUNT  
B.A., B.M., M.M.  
*Professor of Music*

CURTIS HOBBS BOTTOM  
A.M.  
*Assistant Professor in Biology and  
Mathematics*

RUTH BOYD  
A.M.  
*Instructor in Physical Education*

JOHN MCCARTHY  
A.B.  
*Instructor in English*

NANCY ALLEN WOOD  
*Secretary, Woman's Department*

# FACULTY

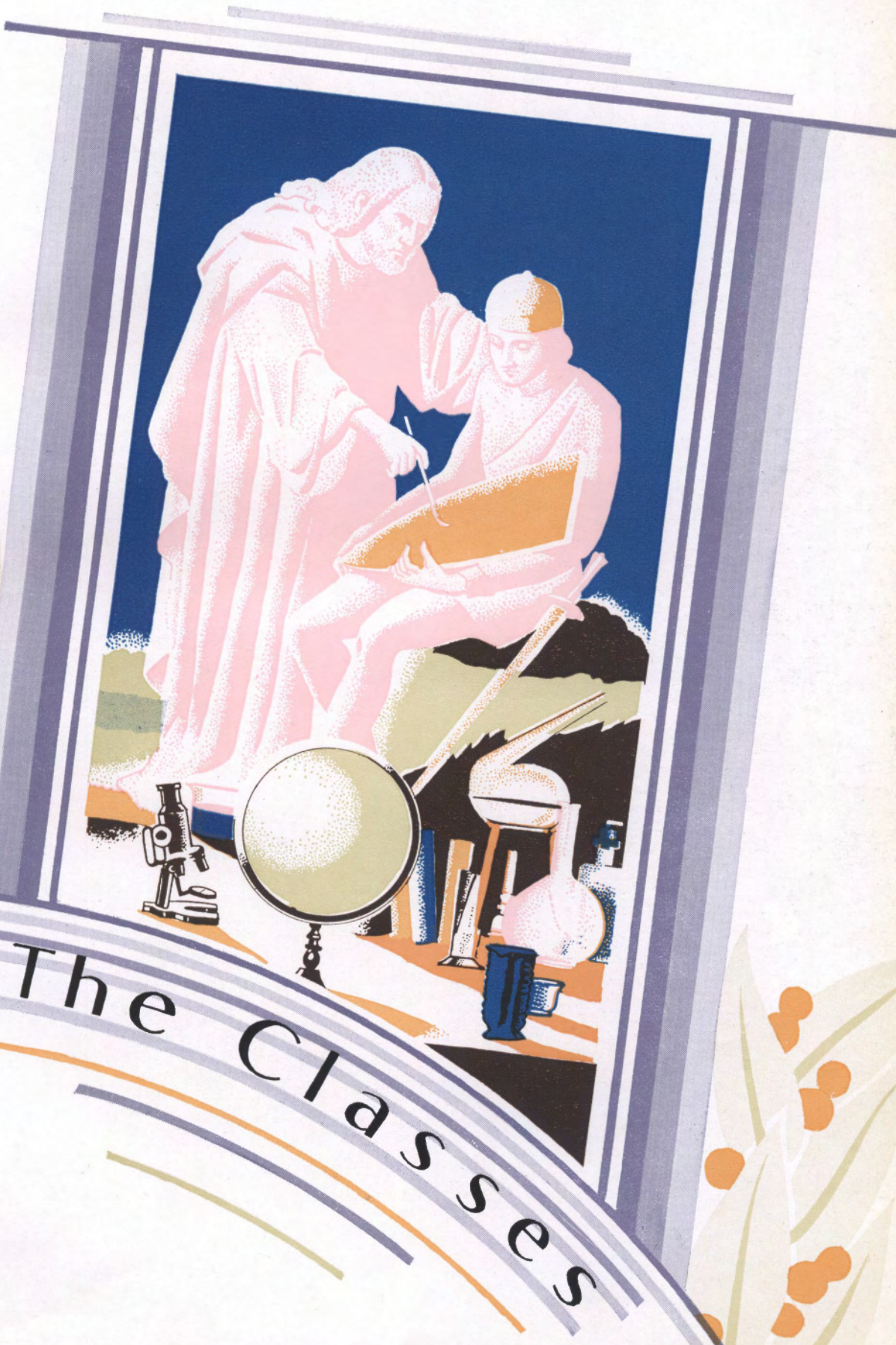

The Classes



# THE CLASS OFFICERS

## MEN'S DEPARTMENT

### SENIOR CLASS

*President* . . . . . FRED BELL      *Secretary-Treasurer* . . . . . RICHARD MARTIN  
*Vice-President* . . . . . PHIL SIMMONS      *Historian* . . . . . WALTER BESWICK

### JUNIOR CLASS

*President* . . . . . JAMES GERMAN      *Secretary-Treasurer* . . . . . RICHARD STAHL  
*Vice-President* . . . . . LEO GRUSZKOWSKI      *Historian* . . . . . ROBERT WILLIAMS

### SOPHOMORE CLASS

*President* . . . . . JAMES CREAL      *Secretary* . . . . . ROGER THOMPSON  
*Vice-President* . . . . . ALLAN RANKIN      *Treasurer* . . . . . JACK SHULTON

### FRESHMAN CLASS

*President* . . . . . WILLIAM CARRELL      *Secretary-Treasurer* . . . . . EDDIE ROBERTSON  
*Vice-President* . . . . . WILLIAM HALE      *Historian* . . . . . FRANK HARSHER

## WOMAN'S DEPARTMENT

### SENIOR CLASS

*President* . . . . . LUCILLE THOMPSON      *Secretary* . . . . . AMANDA PURDOM  
*Vice-President* . . . . . GERTRUDE BROWN      *Treasurer* . . . . . MARGARET HARMON

### JUNIOR CLASS

*President* . . . . . JEAN DAVIS      *Vice-President* . . . . . RUTH VAN WINKLE  
*Secretary-Treasurer* . . . . . MARTHA HOPPER

### SOPHOMORE CLASS

*President* . . . . . ELIZABETH ANN McELROY      *Secretary* . . . . . HARRIET TAFT  
*Vice-President* . . . . . MIMI RUTH      *Treasurer* . . . . . DOROTHY TINLEY

### FRESHMAN CLASS

*President* . . . . . PEGGY BARRETT      *Vice-President* . . . . . BETTY TINLEY  
*Secretary-Treasurer* . . . . . SUDELLE RICE

# SENIORS

## FRED LEWIS BELL

LEXINGTON, KY.

*Sigma Chi*

President Freshman Class, '34; President Sophomore Class, '35; President Junior Class, '36; President Senior Class, '37; Freshman Football, '34; Varsity Football, '35, '36, '37; Co-Captain of Football Team, '37; Basketball, '35, '36, '37; Freshman Track, '34; Freshman Pitkin Club, '34; Senior Pitkin Club, '35, '36, '37; President Sigma Chi, '37; President Y. M. C. A., '37; Omicron Delta Kappa.

## SARA ADELINE MCCONNELL

DANVILLE, KY.

President Student Government, '37; President Freshman Class, '34; Vice-President Sophomore Class, '35; Vice-President Junior Class, '36; President Glee Club, '35; Girls Trio, '34, '35; Freshman Pitkin Club, '34; Senior Pitkin Club, '35, '36, '37; Treasurer Senior Pitkin, '36; Student Council, '35, '36, '37; W. A. A., '34, '35, '36; Captain Tennis Team, '34; Captain Hiking Team, '35; Chain Club, '34, '35, '36, '37; College Marshal, '37; Chapel Pianist, '35, '36, '37; Who's Who in American Colleges and Universities.

## J. T. SHEARIN

JUNCTION CITY, KY.

*Beta Theta Pi*

Freshman Pitkin Club, '34; German Club, '34, '35; International Relations Club, '36, '37.

## ELIZABETH RAY

LEBANON, KY.

Freshman Pitkin Club, '34; W. A. A., '34, '35, '36, '37; Student Cabinet, '36, '37; Y. W. C. A., '36, '37.

## JOHN PLEASANT SANDIDGE, JR.

LOUISVILLE, KY.

*Beta Theta Pi*

President Freshman Pitkin Club, '35; Keys, '34, '35, '36, '37; Vice-President Keys, '36; Treasurer Beta Theta Pi, '35, '36; *Cento* Staff, '36, '37, '38; OLDE CENTRE Staff, '36, '37, '38; Senior Pitkin Club, '35, '36, '37; Vice-President Beta Theta Pi, '37; Business Manager "Dover Road," '36; Cast of "Pride and Prejudice," '37; Student Council, '37; College Marshal, '37.

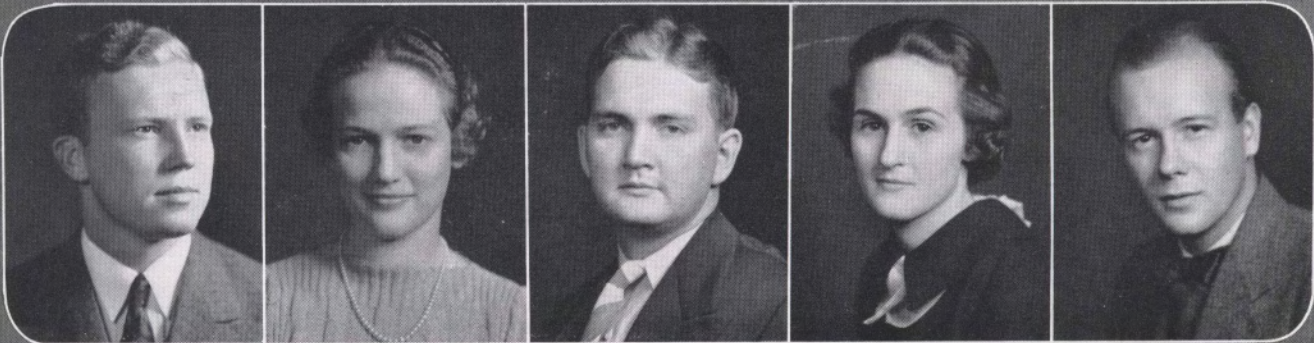

# SENIORS

## ONALOUSE ROWELL

ROSWELL, NEW MEXICO

Cast of "None So Blind," '35; "Three cornered Moon," '36; "Pride and Prejudice," '37; W. A. A., '36, '37; Glee Club, '35, '36; Y. W. C. A., '37; Players Club, '37.

## BRUCE HALDEMAN PLATT

LOUISVILLE, KY.

### *Phi Delta Theta*

Freshman Football, '34; Deinologian Society, '35, '36, '37; President Deinologian, '37; Keys Society, '35, '36, '37; President Keys, '36; *Cento* Staff, '34, '35, '36, '37; Assistant Editor *Cento*, '37; Business Manager 1937 OLDE CENTRE; Omicron Delta Kappa.

## KENNETH STONE EDEN

SAYRE, PENN.

Freshman Football Manager, '34; Makeup, '34; *Cento* Staff, '35, '36, '37; OLDE CENTRE Staff, '35; Freshman Track, '35.

## MAURICE ROYALTY

HARRODSBURG, KY.

### *Phi Delta Theta*

Freshman Pitkin Club, '34; Interfraternity Council, '37, '38; Varsity Basketball, '36, '37, '38; Captain Basketball Team, '37, '38; President Phi Delta Theta, '37; Deinologian Society, '36, '37; Cotillion Club, '35; Chi Beta Phi.

## MARGARET HARMON

LEBANON, KY.

Treasurer Sophomore Class, '35, '36; Treasurer Senior Class, '37, '38; W. A. A., '35, '36; English Club, '38.

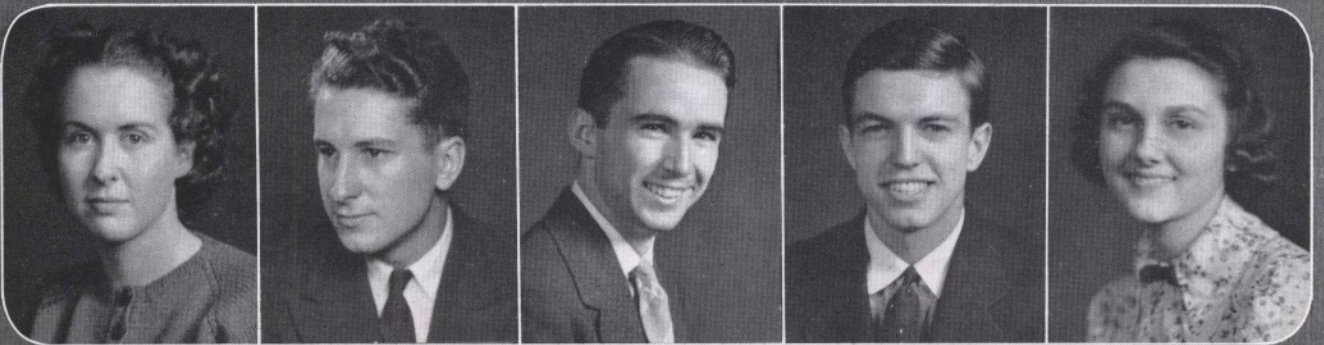

# SENIORS

## C. T. ALEXANDER

DANVILLE, KY.

Freshman Basketball, '34; Varsity Basketball, '35, '36, '37; In-  
tramural Softball, '37.

## ALMA ESTELLE SHIRLEY

DANVILLE, KY.

Freshman Pitkin Club, '34; Workshop, '36, '37; Woman's De-  
partment Editor and Advertising Manager of Handbook, '36,  
'37; Assistant in Psychology and Education, '36, '37; *Cento*  
Staff, '37.

## L. A. BIBLE

DANVILLE, KY.

Freshman Football, '34; Varsity Football, '35, '36, '37.

## ELEANOR MCGINNIS

LAWRENCEBURG, KY.

Freshman Pitkin Club, '34; Student Council, '37, '38; W. A. A.,  
'34, '35; English Club, '35, '36; Student Cabinet, '35, '36, '37.

## JAMES M. MILLEN

LEBANON, KY.

Phi Beta Chi, '36, '37, '38; Glee Club, '35, '36, '37; Octette, '36,  
'37; Cast of "Whole Town's Talking," '35; "Three-Cornered  
Moon," '36; "Pride and Prejudice," '37; One Acts, '36; Senior  
Pitkin Club, '36, '37; Argo Scholarship, '37; Workshop, '35, '36;  
*Cento* Staff, '37; Centre College Players Club, '37.

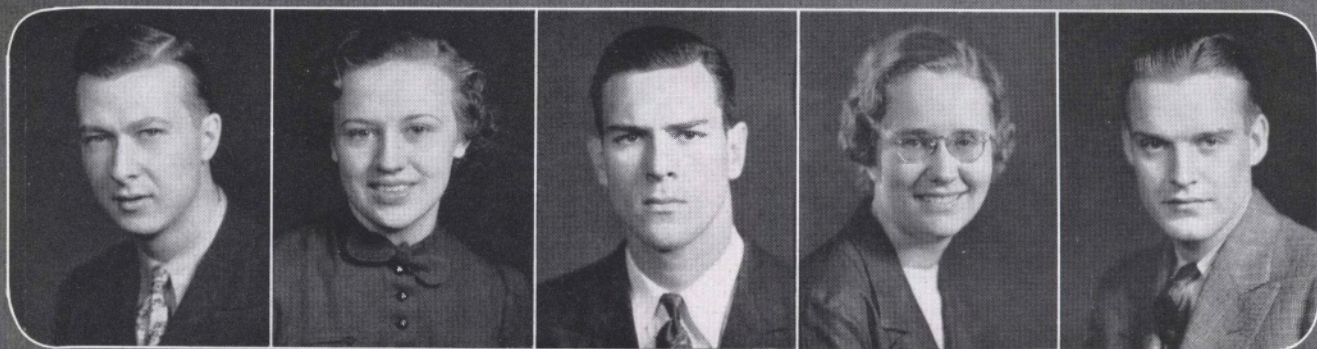



# SENIORS

## MARGARET BARKSDALE HAMLETT

COLUMBIA, KY.

Freshman Pitkin, '34; Senior Pitkin, '35, '36, '37; Y. W. C. A., '36, '37; W. A. A., '34, '35; Centre College Players, '35, '36, '37; Secretary Players, '36; President Players, '37; Glee Club, '36, '37; Sextet, '37; Mt. Laurel Representative, '37; Marshal, '37; "Who's Who in American Colleges and Universities," Alpha Psi Omega.

## BERNARD P. WHITEHOUSE

SHELBYVILLE, KY.

Freshman Football, '34; Varsity Football, '35, '36, '37; Senior Pitkin, '36, '37, '38; Y. M. C. A., '36, '37; Peace Oratorical Winner, '36; Debate Team, '37.

## JOHN JOHNSON

OWENTON, KY.

## RALPH ELKINS ELLIS, JR.

DANVILLE, KY.

## AMANDA F. PURDOM

MITCHELLSBURG, KY.

Transfer from Guilford College; Hockey Team, '36, '37; Basketball, '37, '38; Captain Coloneettes, '37; W. A. A., '37, '38; President W. A. A., '37, '38; Secretary Senior Class, '37, '38; Y. W. C. A., '37, '38; Assistant Physical Education Teacher, '37, '38.

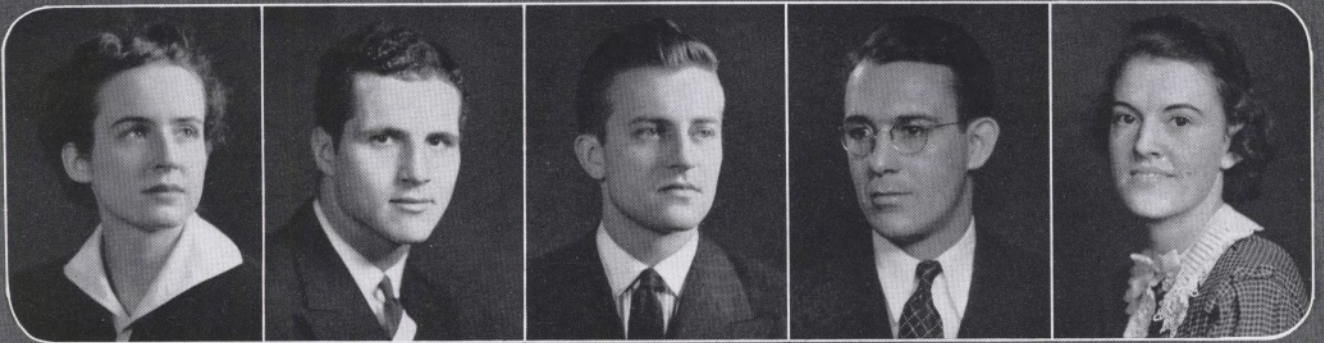

# SENIORS

## EDWARD JOHN POHLMAN

LOUISVILLE, KY.

Freshman Football, '34; Freshman Track, '35; *Cento* Staff, '36; *Cento* Sports Editor, '37, '38; OLDE CENTRE Staff, '37; Library Assistant, '37, '38.

## MARY BUSH NICKOLS

DANVILLE, KY.

Freshman Pitkin Club, '36, '37; International Relations Club, '36, '37; Secretary-Treasurer Class, '35, '36; Cotillion Club, '34, '35.

## JOHN STEELE DAVIS

VERSAILLES, KY.

*Phi Delta Theta*

Freshman Pitkin Club, '34; Y. M. C. A., '35, '36; Deinologian Society, '35, '36, '37; Chi Beta Phi.

## DOLLIE FOREMAN GREENWELL

TAYLORSVILLE, KY.

President Sophomore Class, '35; Vice-President Junior Class, '36; Student Assistant in Spanish, '35, '36; Student Council, '37; Freshman Pitkin Club, '34; Senior Pitkin Club, '35, '36, '37.

## JAMES JESSE

ANCHORAGE, KY.

International Relations Club, '37, '38; English Club; Vice-President Kentucky Intercollegiate Press Association, '37; Student Assistant in Government, '37; OLDE CENTRE Staff, '36; Sports Editor *Cento*, '36; Assistant Editor *Cento*, '37; Editor-in-Chief *Cento*, '37, '38.



# SENIORS

ANNA K. MARSEE

LANCASTER, KY.

Honor Student, '36, '37; Ye Rounde Table, '37; International Relations Club, '37.

ERNEST SPECKMAN

LOUISVILLE, KY.

*Delta Kappa Epsilon*

International Relations Club, '37.

JAMES CALHOUN RIEKE, JR.

PADUCAH, KY.

*Delta Kappa Epsilon*

Freshman Track, '34; *Cento* Staff, '35; Workshop, '34, '35; International Relations Club, '36; Cast of "Pride and Prejudice," '37.

EDWARD BURNETT ESTES

DANVILLE, KY.

Student Assistant in Chemistry; Phi Beta Chi, '37.

MARY ELIZABETH PARSONS

ASHLAND, KY.

Transfer from Stephens College; Student Council, '37, '38; Senior Pitkin Club, '36, '37, '38; Vice-President Senior Pitkin, '37; Y. W. C. A., '37; Glee Club, '36, '37; Woman's Department Editor 1938 OLDE CENTRE; Student Cabinet, '37.

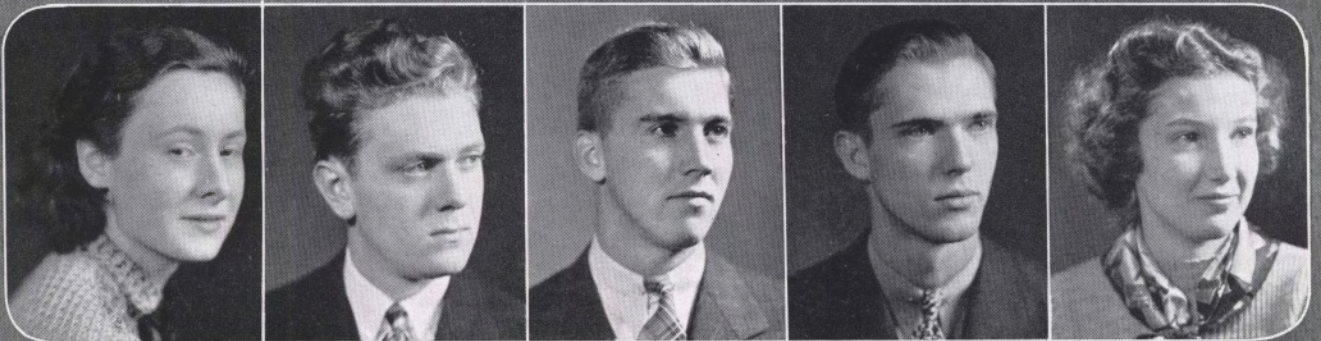

# SENIORS

JAMES PERRY PATTON

OWEGA, NEW YORK

*Phi Delta Theta*

Tennis Team, '36, '37, '38; Freshman Football, '34; Freshman Basketball, '34; Varsity Basketball, '38.

JOHNETTA LYNN SANDERS

LANCASTER, KY.

Honor Student, '37; Ye Round Table, '37, '38.

TALBOT DUDLEY RODMAN

FRANKFORT, KY.

Y.M.C.A., '36; Tennis Team, '36, '37, '38; Deinologian Society, '37, '38; International Relations Club, '37; Transfer from University of the South.

SARADELE GODBEY

PERRYVILLE, KY.

Freshman Pitkin Club, '34; Glee Club, '34, '35; W.A.A., '34, '35, '36; W.A.A. Council, '35, '36.

THOMAS CURRY DEDMAN, JR.

HARRODSBURG, KY.

*Beta Theta Pi*

Transfer from Vanderbilt.

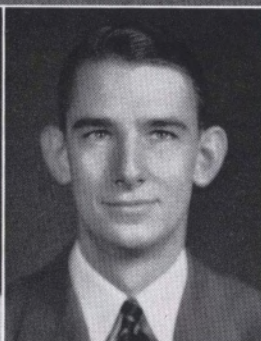

# SENIORS

## MARY CLELAND ADAMS

HARRODSBURG, KY.

Honor Roll, '35, '36, '37; Latin Club, '35, '36; Round Table, '37; Senior Pitkin Club, '37.

## ERNEST SMITH WARDER

GLASGOW, KY.

### *Delta Kappa Epsilon*

President of the Student Body, '37, '38; Student Council, '37, '38; Interfraternity Council, '37, '38; *Cento* Staff, '36, '37; Deionologist Society, '36, '37; Vice-President Deionologist, '37; Ernst Debate Prize, '36, '37; Debate Team, '35, '36, '37; Peace Oratorical Winner, '37; Pi Kappa Delta, President Pi Kappa Delta, '37; President Delta Kappa Epsilon, '37; International Relations Club, '37; Senior Pitkin Club, '36, '37; "Who's Who in American Colleges and Universities."

## C. L. GOVER, JR.

STANFORD, KY.

Physics Assistant, '36, '37, '38; Phi Beta Chi, '36, '37, '38; Senior Pitkin Club, '37, '38.

## EDWARD C. MAY

MILLERSBURG, KY.

Phi Beta Chi, '36, '37; Student Council, '37, '38; Freshman Football, '34; Freshman Basketball, '34; Varsity Track, '35, '36, '37; Y. M. C. A., '35, '36, '37; Library Assistant, '35, '36, '37.

## ANNE TILDEN BOHON

HARRODSBURG, KY.

Freshman Pitkin Club, '34; Chain Club, '35, '36, '37; Cotillion Club, '34, '35; President Junior Class, '36; International Relations Club, '37; OLDE CENTRE Staff, '38.

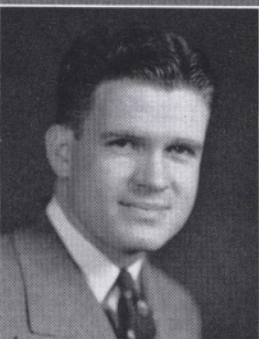
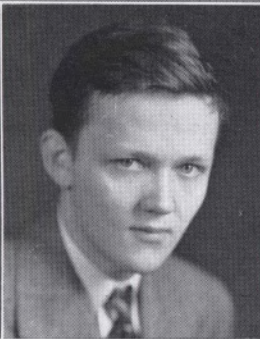

# SENIORS

STANLEY NEWTON MARSEE  
LANCASTER, KY.

GERTRUDE DALTON BROWN  
HARRODSBURG, KY.

Freshman Pitkin Club, '34; Cotillion Club, '34, '35; Student Cabinet, '35, '36; Secretary Junior Class, '36; Ye Rounde Table, '37; Secretary-Treasurer Ye Rounde Table, '37; Vice-President Senior Class, '37; Senior Pitkin Club, '37; Marshall, '37.

LINDSEY CECIL STEWART  
PARIS, KY.

*Delta Kappa Epsilon*

Players Club, '35, '36; *Cento* Staff, '36, '37; Interfraternity Council, '36, '37; President Interfraternity Council, '37; Student Council, '37, '38; International Relations Club, '37; Cotillion Club, '34, '35.

LUCILLE GRAHAM THOMPSON  
SPRINGFIELD, KY.

Transfer from Saint Catherine's Junior College; President of Senior Class, '37, '38; W. A. A., '36, '37; Senior Pitkin Club, '36, '37, '38; Y. W. C. A., '36, '37, '38; Secretary Y. W. C. A., '37; Ye Rounde Table, '36, '37; Vice-President Ye Rounde Table, '37; Marshal, '37.

JOHN SUMMERS BRIZENDINE  
GREENVILLE, KY.

*Phi Delta Theta*

*Cento* Staff, '34, '35; OLDE CENTRE Staff, '34, '35; Assistant Editor OLDE CENTRE, '35, '36; Editor-in-Chief OLDE CENTRE, '37; Senior Pitkin Club, '37, '38; Student Assistant in Biology, '35, '36, '37; Omicron Delta Kappa; Vice-President Omicron Delta Kappa, '37.



# SENIORS

## BERT HALE ELLIS

DANVILLE, KY.

Phi Beta Chi, '37, '38; Players Club, '36, '37, '38; Makeup, '35, '36, '37; Chemistry Assistant, '36, '37, '38.

## FRED H. HAMILTON

VERONA, KY.

*Sigma Alpha Epsilon*

Cento Staff, '36, '37, '38; Y. M. C. A., '35, '36, '37, '38; Glee Club, '36, '37.

## LAURA LEE HAMILTON

LONDON, KY.

Y. W. C. A., '35, '36, '37, '38; Student Council, '36; Glee Club, '36, '37; Honor Student, '36; Senior Pitkin, '36, '37, '38.

## GEORGE LUDWIG MURASKER

ROSELLE, NEW JERSEY

Omicron Delta Kappa; President Omicron Delta Kappa, '37; Ye Round Table, President Ye Round Table, '37; Players Club, '36, '37; Assistant Editor *Cento*, '37; Marshal, '37; English Assistant, '37, '38; Director Centre News Bureau, '37, '38; Ernst Debate, '34; Robert Dale Holmes Memorial Prize Winner; Honor Student.

## STUART L. ADAMS

JEFFERSONTOWN, KY.

Phi Beta Chi, President Phi Beta Chi, '37, '38; Marshal, '37; Student Council, '36, '37, '38; Biology Assistant, '35, '36, '37, '38.

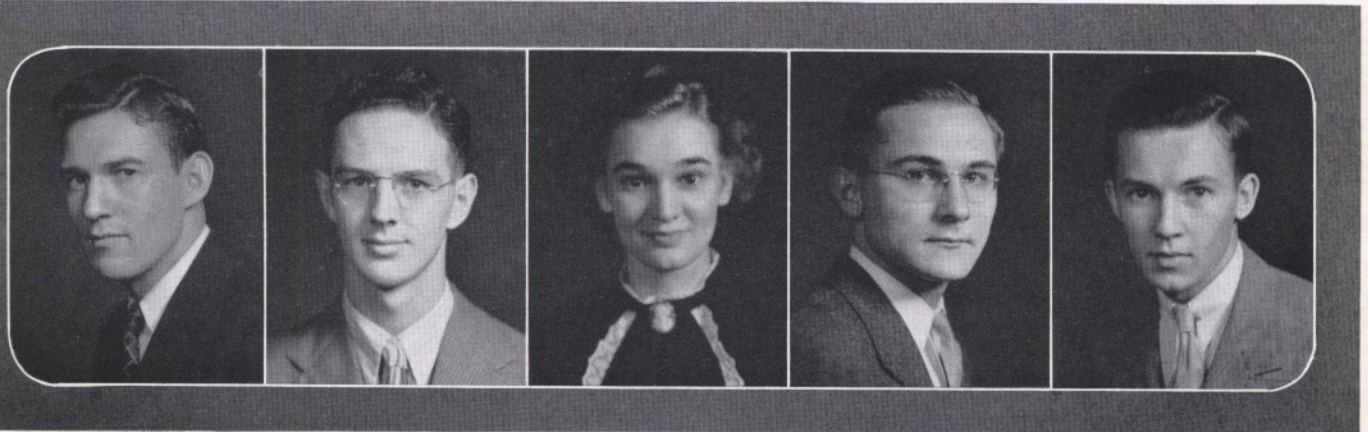

# SENIORS

## JOSEPH RICHART BROTHER

OWINGSVILLE, KY.

*Phi Delta Theta*

Freshman Pitkin Club, '34; Deinologian Literary Society, '35, '36, '37; *Cento* Staff, '35, '36, '37; International Relations Club, '37, '38; Interfraternity Council, '37, '38; President of Phi Delta Theta, '38.

## GILBERT MASTIN VANSANT

FRANKFORT, KY.

*Phi Delta Theta*

Freshman Pitkin Club, '34; *Cento* Staff, '35; Assistant Business Manager *Cento*, '36, '37; Business Manager *Cento*, '37, '38; A. C. P. Convention, '36; K. I. P. Convention, '36, '37, '38; Cotillion Club, '37, '38; International Relations Club, '37, '38.

## RICHARD IRWIN MARTIN

CINCINNATI, OHIO

Freshman Football, '34; Varsity Football, '35, '36, '37; Co-Captain Football, '37; Secretary Senior Class, '37, '38; Freshman Basketball, '34; College Year Book-Athletics, '37.

## DONALD JOHNSON MAY

LEBANON, KY.

Glee Club, '34, '35, '36; Senior Pitkin Club, '35, '36, '37; President Senior Pitkin Club, '37, '38; Marshal, '37.

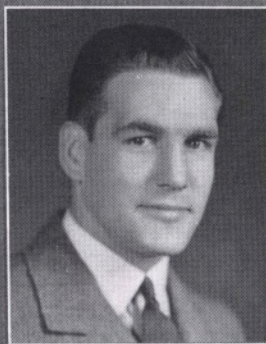
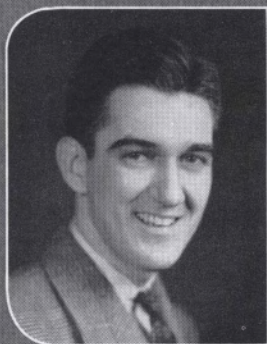



## SENIORS

### WALTER BESWICK

LEBANON, KY.

Honor Student, '35, '36, '37; Bible Scholarship, '37; Ye Rounde Table, '37; Glee Club, '34, '35, '36, '37; Male Quartet, '35, '36, '37; Sneed Memorial Scholarship; Omicron Delta Kappa.

### LUTHER CURTIS WILDRICK

SAYRE, PENN.

Football, '36, '37; Radio Club, '35, '36, '37.

### NICKOLAS NERI

NEWARK, N. J.

Y. M. C. A., '35, '36, '37; Deinologian Society, '35, '36, '37; Camera Club, '37; Freshman Pitkin Club, '34; Senior Pitkin Club, '36, '37; *Cento* Staff, '37; Vaudeville, '36.

### VERNICE PINKSTON

HARRODSBURG, KY.



# JUNIORS

**HOUSTON C. HEIZER**  
ELIZABETHTOWN, KY.

Freshman Pitkin, '35; "Cento" Staff, '36, '37; "Olde Centre" Staff, '38; Workshop, '35; Camera Club, '37, '38.



**MERCER SHIPMAN BLAIN**  
BRANSON, MISSOURI

Transfer from Converse College; Senior Pitkin, '37, '38.

**MARGARET PATTERSON RAY**  
BLUE RIDGE, GA.

Freshman Pitkin, '35; W.A.A., '36, '37, '38; English Club, '36; Y.W.C.A., '37, '38.

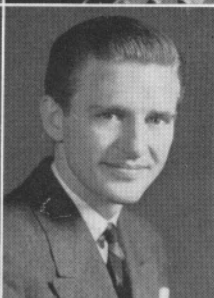

**BUFORD LEE MITCHELL**  
LOUISVILLE, KY.

Phi Delta Theta.  
"Cento" Staff, '35, '36, '37.

**KENNETH G. PHIFER**  
NEW YORK, N. Y.

Beta Theta Pi

President, Freshman Pitkin, '35; Glee Club, '35, '36, '37; Treasurer, Glee Club, '35, '36; Peace Oratorical Winner, '35; Ernst Debate Prize, '35, '37; Debate Team, '35, '36, '37; Oratorical Medal, '37; Keys Society, '36, '37; Secretary-Treasurer, Keys, '36, '37; Alumni Secretary, Beta Theta Pi, '37; Omicron Delta Kappa; Senior Pitkin, '36, '37, '38; Play "Pride and Prejudice," '37; Pi Kappa Delta; Assistant Editor 1937 "Olde Centre"; Editor-in-Chief, 1938; "Olde Centre"; "Who's Who in American Colleges and Universities"; Keys Prize, '36.



**MARTHA E. HOPPER**  
LOUISVILLE, KY.

W.A.A., '36, '37, '38; English Club, '36; Freshman Pitkin, '35; Freshman Essay Prize, '36; "Cento" Staff, '37; Woman's Dept. Editor, '38; Y.W.C.A., '36, '37, '38; Glee Club, '37; Senior Pitkin, '37, '38; Student Cabinet, '36, '37; Secretary-Treasurer, Junior Class, '37, '38.

**MARSHALL MCDOWELL**  
CYNTHIANA, KY.

Freshman Pitkin, '35; Glee Club, '37, '38; Student Cabinet, '36, '37; Student Council, '38; Chain Club.

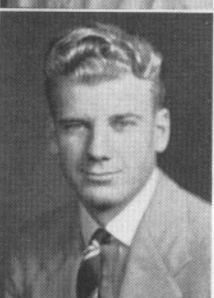

**GEORGE RANDOLPH DAVIS**  
DANVILLE, KY.

Delta Kappa Epsilon

Senior Pitkin, '36, '37, '38; Phi Beta Chi, '37, '38; Freshman Pitkin, '35; Y.M.C.A., '35; Track Team, '36; "Cento" Staff, '35, '36.

**LEO G. GRUSZKOWSKI**  
NEWARK, N. J.

Sigma Alpha Epsilon

Vice-President, Sophomore Class, '36; Y.M.C.A., '36, '37, '38; President Camera Club, '37, '38; Freshman Pitkin, '35; Freshman Football, '35; Varsity Football, '36, '37; Freshman Basketball, '35; Freshman Track, '35; Varsity Track, '37, '38; Omicron Delta Kappa.



**DOROTHY SWAIN**  
DANVILLE, KY.

W.A.A., '36, '37, '38; Y.W.C.A., '36; President, Y.W.C.A., '37, '38; Freshman Pitkin, '35; Senior Pitkin, '36, '37, '38; Workshop, '36; Vice-President Sophomore Class, '36; Student Council, '37, '38; Student Cabinet, '36, '37.

# JUNIORS

**CHARLES E. ALLEN**  
DANVILLE, KY.  
Beta Theta Pi

Glee Club, '35, '36, '37; Vice-President, Glee Club, '36, '37; Octette, '36, '37; Workshop, '35; Freshman Pitkin Club '34; Debate Team, '35, '36, '37; Ernst Debate Prize, '36, '37; Pi Kappa Delta, '37; Secretary-Treasurer, Pi Kappa Delta, '37; Players Club, '37; Inter-Fraternity Council, '37; Tennis Team, '37; "Olde Centre" Staff, '37; Business Manager, 1938 "Olde Centre."

**RUTH WATSON VAN WINKLE**  
DANVILLE, KY.

Freshman Pitkin Club, '35; Senior Pitkin Club, '36, '37; W.A.A., '36, '37; Y.W.C.A., '36, '37; Vice-President, Junior Class, '37; Workshop, '36; English Club, '38; Players Club, '38.

**THOMAS C. JOHNSTON**  
ASHLAND, KY.  
Sigma Alpha Epsilon

Freshman Pitkin Club, '35; Cast of "Three-Cornered Moon," '36; Centre College Players Club, '36, '37.

**JEAN JOHNSON DAVIS**  
MIDWAY, KY.

Glee Club, '35, '36, '37; W.A.A., '36, '37; Y.W.C.A., '36, '37; President, Sophomore Class, '36; President, Junior Class, '37; "Olde Centre" Staff, '38; Ye Rounde Table, '38.

**CHARLES L. WATERS**  
SPRINGFIELD, KY.  
Sigma Alpha Epsilon

Glee Club, '35, '36, '37; Camera Club, '36, '37; Secretary-Treasurer Camera Club, '37; Octette, '37.

**BETSY ARNOLD ROBERTSON**  
PADUCAH, KY.

Transfer from Paducah Junior College; Glee Club, '37; Y.W.C.A., '37; Student Cabinet, '37.

**JAMES EDWARD DURRETT, JR.**  
CAMPBELLSVILLE, KY.  
Sigma Alpha Epsilon

Keys Society, '36, '37; President, Sophomore Class, '36; Freshman Football, '35; Varsity Football, '36, '37.

**MARGARET BRUCE McDONALD**  
DANVILLE, KY.

Y.W.C.A., '36, '37; Latin Club, '36; Student Cabinet, '36.

**GARY W. BISHOP**  
CORBIN, KY.  
Sigma Chi

Centre College Collegians, '35, '36, '37; Camera Club, '36, '37; Student Council, '37; "Cento" Staff, '37.

**KATHERINE MARIE JACKSON**  
DANVILLE, KY.

W.A.A., '36, '37; Freshman Pitkin Club, '35; Workshop, '36.

# JUNIORS

CARL RAY NEIKIRK  
SOMERSET, KY.

Freshman Football, '35; Freshman Basketball, '35; Freshman Track, '36; Football, '36; Y.M.C.A., '36; Deionologist, '36; International Relations Club, '37.



ROY CLAY NEIKIRK  
SOMERSET, KY.

Freshman Football, '35; Freshman Track, '36; Football, '36; Track, '37; Y.M.C.A., '36, '37, '38; Deionologist, '37.



HENRY CLARK LAIR  
STANFORD, KY.

International Relations Club, '37.

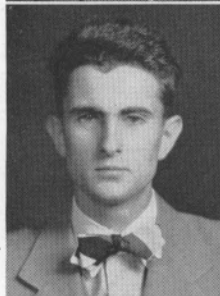

ALLEN SCOTT HAMILTON  
STANFORD, KY.

Freshman Football, '35; International Relations Club, '37.



NANCY ELIZABETH ARNOLD  
VERSAILLES, KY.

Transfer from Transylvania College; W.A.A., '37; Y.W.C.A., '37.



HELEN LOUISE KELLAR  
DUNNVILLE, KY.

W.A.A., '36, '37; Y.W.C.A., '37; Glee Club, '36, '37.



WILLIAM THOMAS ISAAC  
DRAKESBORO, KY.

Phi Delta Theta  
Freshman Pitkin Club, '35.



ROBERT M. WILLIAMS  
PRINCETON, KY.

Sigma Chi  
Centre College Collegians, '34, '35, '36; "Cento" Staff, '36; Camera Club, '36.



SHANNON VINSON  
JACKHORN, KY.

Sigma Alpha Epsilon  
"Cento" Staff, '36, '37; Y.M.C.A., '36.

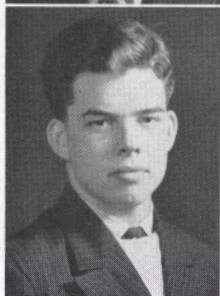

MAX A. H. PROFFITT  
FRANKFORT, KY.

Sigma Alpha Epsilon  
Glee Club, '35, '36, '37.

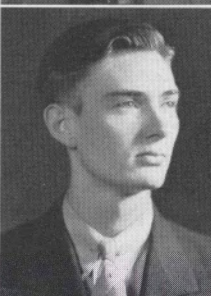

# JUNIORS

**JAMES HEYWOOD GERMAN**

LOUISVILLE, KY.

Beta Theta Pi

Vice-President, Freshman Class, '35; Secretary-Treasurer, Sophomore Class, '36; President, Junior Class, '37; Freshman Football, '35; Varsity Football, '36, '37; Freshman Football, '35; ball, '36, '37; Freshman Track, '35; Varsity Track, '36, '37; Freshman Basketball, '35; International Relations Club, '37.

**EMILY VIRGINIA ALEXANDER**

HOUSTONVILLE, KY.

W.A.A., '37; Y.W.C.A., '37.

**LLOYD RICHARD STAHL, JR.**

LOUISVILLE, KY.

Sigma Alpha Epsilon

Freshman Football, '34; Varsity Football, '36, '37; Varsity Basketball, '36, '37; Varsity Track, '36, '37; Y.M.C.A., '37.

**WILLIAM COLE WAGGENER**

PRINCETON, KY.

Honor Student, '36, '37; Phi Beta Chi, '37; Freshman Pitkin Club, '35; Senior Pitkin Club, '37; Y.M.C.A., '36, '37; Glee Club, '36, '37; Chemistry Assistant, '37; Omicron Delta Kappa.

**EDWARD LAURENCE BAXTER**

FRANKFORT, KY.

Transfer from Sewanee; Tennis Team, '37; Golf, '37.

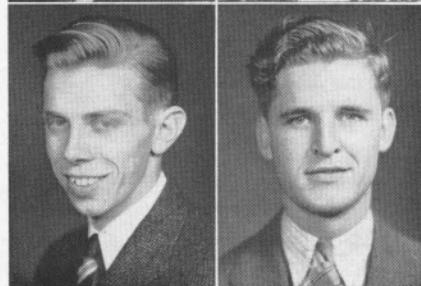
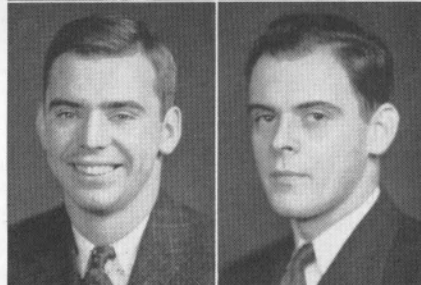

**WILLIAM P. McEVoy**

ERLANGER, KY.

President, Freshman Class, '35; Freshman Football, '35; Freshman Track, '35; Varsity Football, '36; Varsity Track, '37; International Relations Club, '37.

**HAROLD BAILEY**

HARLAN, KY.

Glee Club, '36, '37.

**PHILLIP BROWNELL SIMMONS**

LOUISVILLE, KY.

Phi Delta Theta

Second Semester Senior.

**JEAN THOMPSON**

MCAFFEE, KY.

Senior Pitkin Club, '37, '38; Treasurer Senior Pitkin, '37, '38.

**WILLARD B. TRAYNER**

JUNCTION CITY, KY.

International Relations Club, '37.

# JUNIORS

MARGARET MAY STEIGER  
DANVILLE, KY.

Freshman Pitkin Club, '35; Secretary, Freshman Pitkin, '35; Glee Club, '35, '36, '37; Workshop, '36; Y.W.C.A., '35, '36, '37; W.A.A., '35, '36, '37; Chain, '35, '36, '37; Cheerleader, '36, '37; Senior Pitkin Club, '36, '37; Student Council, '36, '37; Homecoming Queen, '37.



VIOLETTA ELLEN WILKINSON  
DANVILLE, KY.

Freshman Pitkin Club, '35; Senior Pitkin Club, '36, '37; W.A.A., '35, '36, '37; Players Club, '35, '36, '37; Workshop, '35; Y.W.C.A., '37; Glee Club, '37; "Olde Centre" Staff, '38.



MARGARET LANGHORNE ALEXANDER  
PLAINVIEW, TEXAS

Transfer from Texas State College for Women; W.A.A., '37; Assistant Editor "Olde Centre," '38.

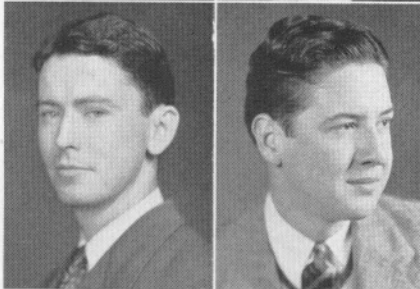

JANE VANDIVER  
HARRODSBURG, KY.

Secretary-Treasurer, Sophomore Class, '36.

DOUGLAS ABBOTT NOONAN  
FRANKFORT, KY.  
Phi Delta Theta

Glee Club, '35, '36; "Cento" Staff, '36, '37; Assistant Editor "Cento," '37.



JOHN T. WILLIAMSON  
WILLIAMSON, W. VA.

Sigma Alpha Epsilon  
Student Council, '37, '38; Interfraternity Council, '37, '38.

SARA BARGER  
COLUMBIA, KY.

Transfer from Lindsey Wilson Junior College; W.A.A., '37; Y.W.C.A., '37.

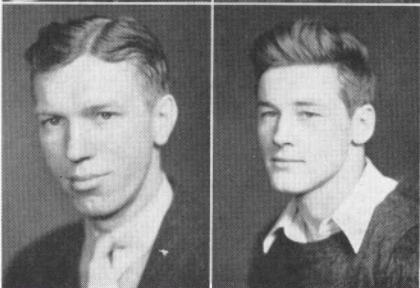

MARGARET THOMAS CHATHAM  
HARRODSBURG, KY.

International Relations Club, '37; Freshman Pitkin Club.

GARNET GRAY COYLE  
PERRYVILLE, KY.

Physics Assistant, '36, '37.

WILLIAM DANIEL HARRINGTON  
LOUISVILLE, KY.

Beta Theta Pi  
Freshman Football, '35; Freshman Track, '35; Varsity Football, '36, '37; Freshman Basketball, '35.

# JUNIORS

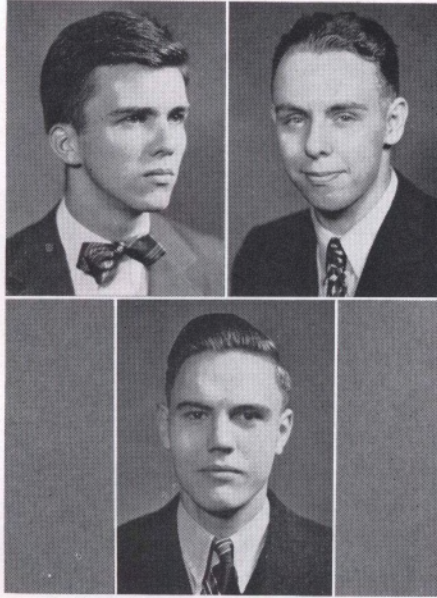

J. WILLIAM GORDON  
LOUISVILLE, KY.

Glee Club, '35, '36; Freshman Pitkin Club, '35; "Cento" Staff, '35, '36, '37; Staff of the 1937 "Olde Centre."

EUGENE FRENCH  
CARTER, KY.

Robert Dale Holmes Memorial Prize, '36; Henry Barrett Boyle Latin Prize, '36, '37; Deinologian Society, '36, '37; Secretary-Treasurer, Deinologian, '37; Y.M.C.A., '35, '36, '37; Secretary-Treasurer, Y.M.C.A., '37; Frank Woolford Sneed Honor Scholarship.

FRANKLYN B. LANE  
FRANKFORT, KY.

Debate Council, '36, '37; Glee Club, '35, '36; Freshman Pitkin Club, '35.

## SOPHOMORES

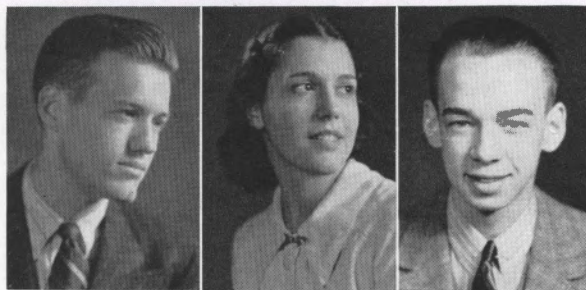

BLACKWELL BROWN  
DANVILLE, KY.

ELIZABETH ANN McELROY  
LEBANON, KY.

HERBERT FUHS SMITH  
FRANKFORT, KY.

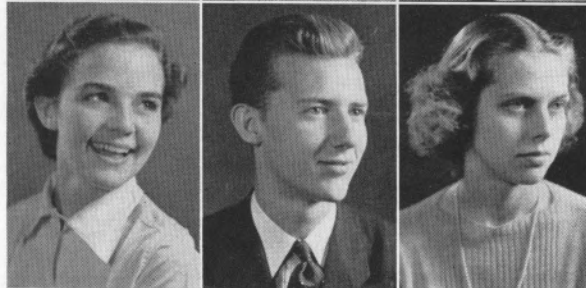

DOROTHY TINLEY  
PINEVILLE, KY.

RICHARD LELAND FOSTER  
DANVILLE, KY.  
*Beta Theta Pi*

DOROTHY McGRAW  
DANVILLE, KY.

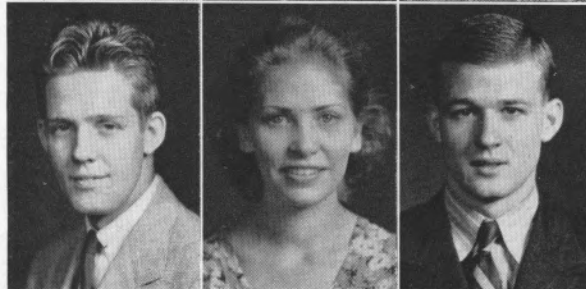

STANLEY HENRY MOUNCE  
FERGUSON, MO.

HAZEL HUTCHISON  
HARRODSBURG, KY.

BENJAMIN G. ROWLAND  
CORBIN, KY.



DOROTHY BURBANK  
DALLAS, TEXAS

LEE ALLEN STIVERS  
LOUISVILLE, KY.  
*Beta Theta Pi*

ARTYE HILL BOYD  
DANVILLE, KY.

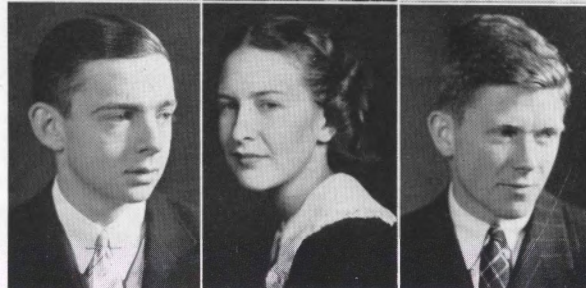

JOHN PILKINGTON, JR.  
JACKSONVILLE, FLA.

BILLIE HOLMES GINN  
AUGUSTA, KY.

LEWIS ROGERS HARDY, JR.  
LOUISVILLE, KY.  
*Phi Delta Theta*



# SOPHOMORES

DOROTHY COLEMAN  
DANVILLE, KY.

HAROLD B. JEFFERS  
FRANKFORT, KY.  
*Sigma Alpha Epsilon*

BOONE NICHOLS  
DANVILLE, KY.

BENJAMIN F. STANSIFER  
PIKEVILLE, KY.  
*Beta Theta Pi*

JACQUE ALLINE FABEL  
SOMERSET, KY.

JESSE LEE MEIER  
DANVILLE, KY.  
*Beta Theta Pi*

ALICE CENTER  
CRAB ORCHARD, KY.

LAWRENCE BURNETT  
ANCHORAGE, KY.  
*Phi Delta Theta*

ELAINE QUINN  
MIDWAY, KY.

T. WHARTON ALLEN  
DANVILLE, KY.  
*Beta Theta Pi*

ELIZABETH ANN EDWARDS  
DANVILLE, KY.

CLEMENS CALDWELL  
DANVILLE, KY.  
*Phi Delta Theta*

BETTY WILSON  
DANVILLE, KY.

JAMES GRADY CREAL  
HODGENVILLE, KY.  
*Sigma Alpha Epsilon*

VIRGINIA BRANDENBURG  
SPRINGFIELD, KY.

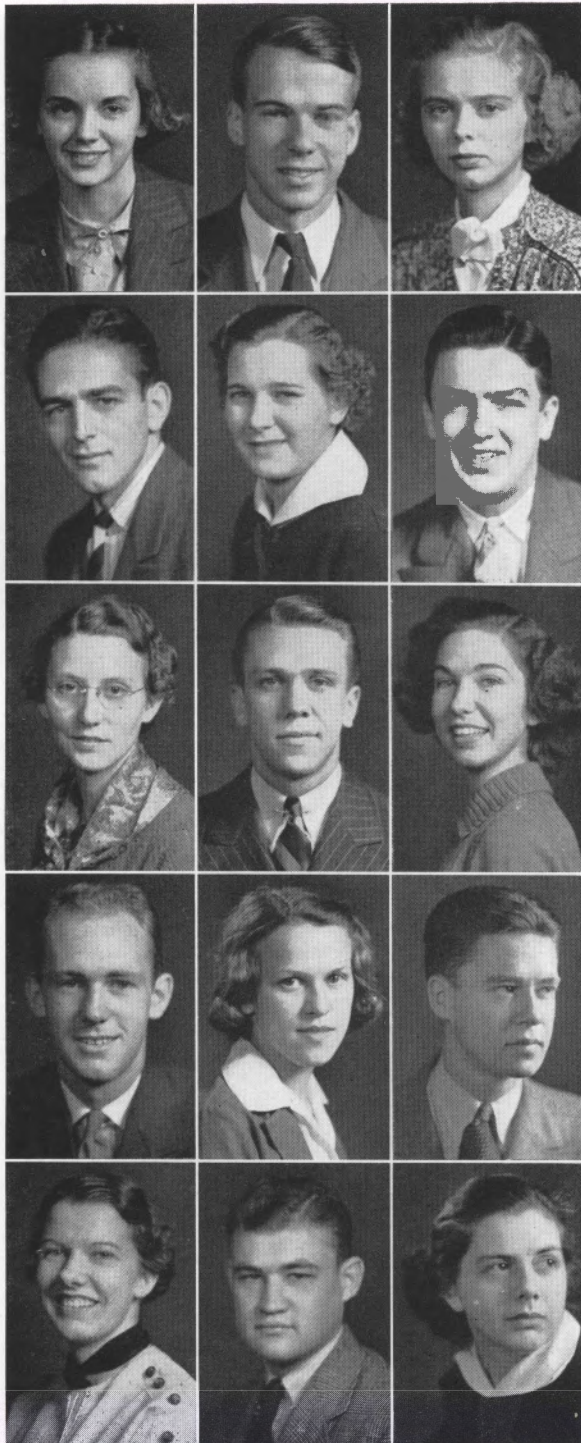

## SOPHOMORES



JACK ANDERSON FULTON  
BARDSTOWN, KY.

*Delta Kappa Epsilon*

ROWENA BROADDUS  
IRVINE, KY.

JOSEPH N. FRANKEL  
DANVILLE, KY.

*Delta Kappa Epsilon*



MIMI RUTH  
HARLAN, KY.

JOHN BROWN STITH  
DANVILLE, KY.

*Phi Delta Theta*

NANCY BOGGS  
EVANSTON, ILL.



RICHARD ALBERT WALTHAN  
LOUISVILLE, KY.

*Phi Delta Theta*

HARRIET TAFT  
ASHLAND, KY.

EDWARD CARSON WALLER  
SOUTH HAVEN, MICH.

*Sigma Alpha Epsilon*



SARA HALE HATCHETT  
GLASGOW, KY.

JACK ENOCH  
MT. STERLING, KY.

*Delta Kappa Epsilon*

KATHLEEN ALEXANDER  
PLAINVIEW, TEXAS



BEVERLY COLVIN CHATHAM  
GREENVILLE, KY.

BETSY ROACH  
MIDWAY, KY.

MADISON J. LEE, JR.  
DANVILLE, KY.

*Beta Theta Pi*

MAXINE POPPLEWELL  
JUNCTION CITY, KY.

# SOPHOMORES

MARTHA JONES  
LOUISVILLE, KY.

JOHN B. SULLIVAN  
DANVILLE, KY.

DOROTHY MARCUM  
DANVILLE, KY.

BENNINGTON S. POWELL  
DANVILLE, KY.  
*Beta Theta Pi*

AMELIA EDELEN  
LEBANON, KY.

GEORGE M. CHESCHEIR  
LOUISVILLE, KY.  
*Beta Theta Pi*

ELIZABETH ORR  
RICHWOOD, W. VA.

JAMES DELANOY  
ANDERSON, IND.  
*Sigma Chi*

MADISON BOWMER  
LOUISVILLE, KY.

PAXTON PRICE  
LOUISVILLE, KY.  
*Beta Theta Pi*

EDITH PHILLIPS  
JUNCTION CITY, KY.

RICHARD SULLIVAN  
DANVILLE, KY.  
*Beta Theta Pi*

LINELLE HAMILTON  
DANVILLE, KY.

BUFORD GUERRANT  
DANVILLE, KY.

MARY ELIZABETH RANDELL  
HARRODSBURG, KY.

ALLAN P. RANKIN  
GREENWICH, CONN.  
*Beta Theta Pi*

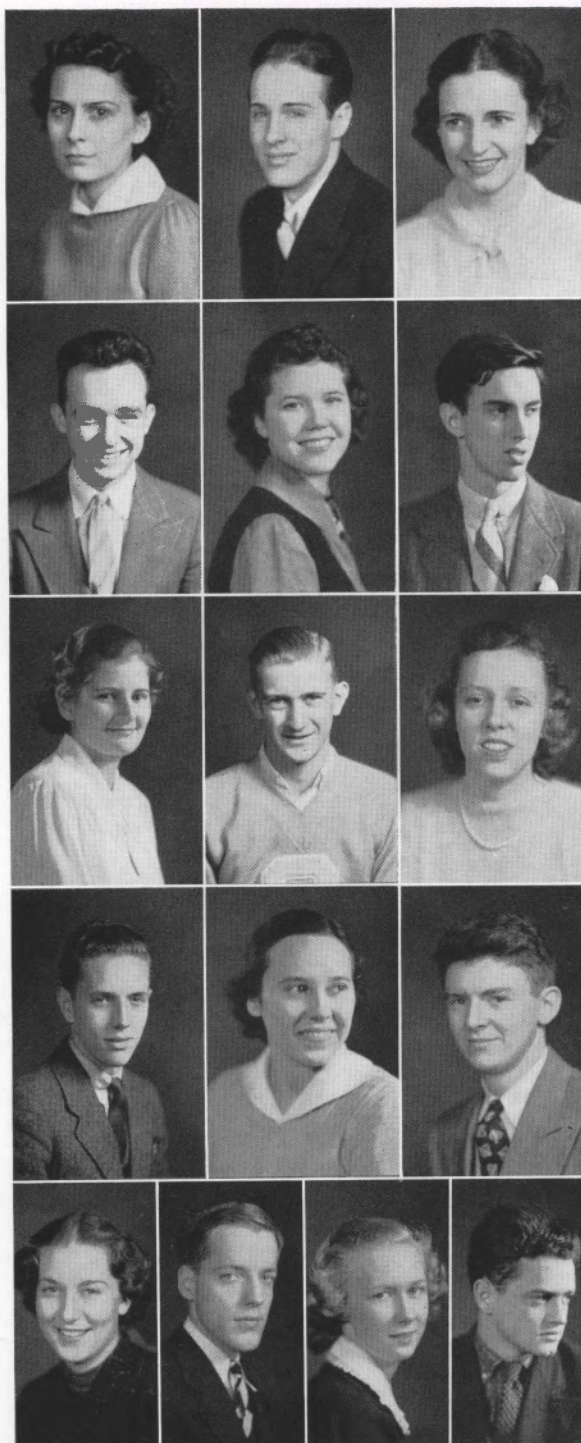

# FRESHMEN

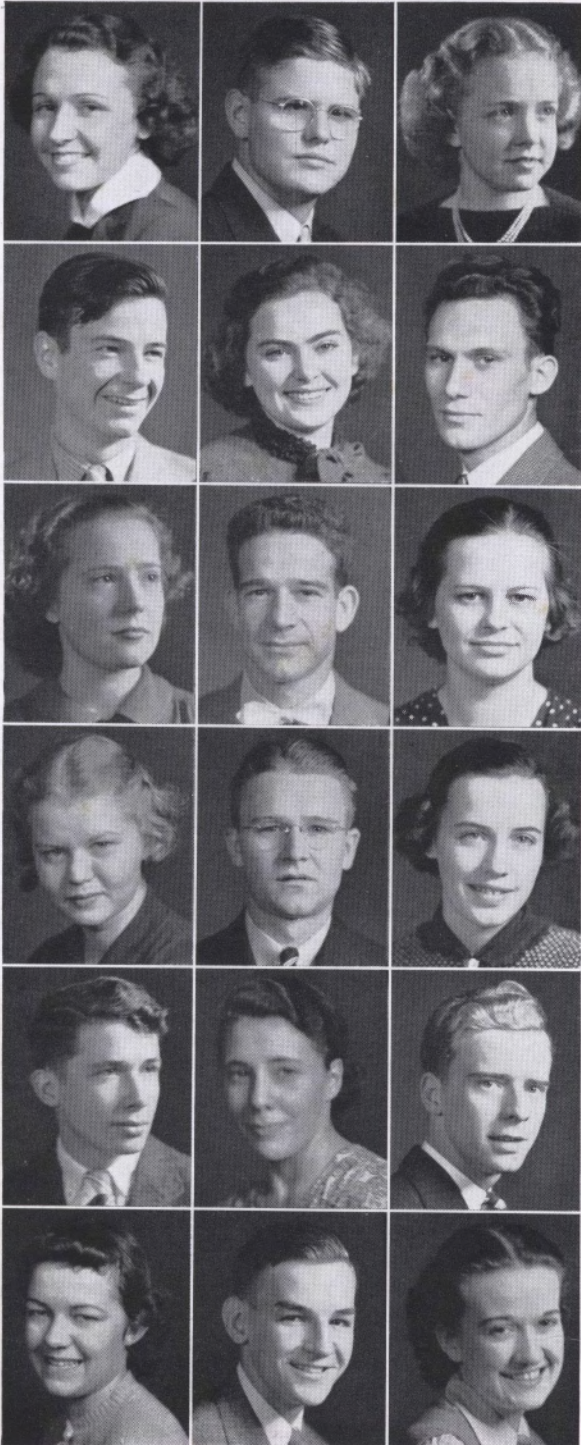

KATHERINE SANDERS  
SHELBYVILLE, KY.

STANLEY P. STEPHENSON  
HUSTONVILLE, KY.

MILDRED ELGIN COX  
IRVINE, KY.

FRANK C. MEDARIS  
HARVEYTON, KY.

MARGARET WILLIAMS  
RUSSELL, KY.

JOSEPH F. G. YURKOVIC  
NORTH TARRYTOWN, N. Y.

DRUCILLA WILSON  
IRVINE, KY.

ROBERT W. STEAKLEY  
SHERMAN, TEXAS

EVELYN PULLEN  
MORELAND, KY.

JEAN WALDO  
WASHINGTON, D. C.

A. WALLACE STARLING  
HOPKINSVILLE, KY.

DOROTHY HATFIELD  
DANVILLE, KY.

JOHN BOYD KENNEDY  
SOMERSET, KY.

DOROTHY DARNELL  
WALTON, KY.

ROBERT A. ROBARDS, JR.  
HARRODSBURG, KY.

SARAH FRANCES JOINER  
TALLADEGA, ALA.

HAROLD LYNN MCKIBBEN  
AUGUSTA, KY.

CECILLE BOWLING  
HARLAN, KY.

# FRESHMEN

JACKSON WALKER GODBEY  
PERRYVILLE, KY.

JUNE TREADWAY  
PERRYVILLE, KY.

EDWARD HAROLD ROBERTSON  
HARRODSBURG, KY.

EMELYNE McCONNELL  
TALLADEGA, KY.

WILLARD D. DEPPERT  
RICHMOND HILL, N. Y.

ANN HERNDON  
OWENTON, KY.

GLENWOOD L. CREECH  
MIDDLEBURG, KY.

NANCY BEAN  
DANVILLE, KY.

WILLIAM MIKE DUFFEY, JR.  
LOUISVILLE, KY.

MARGARET PARRISH  
MIDWAY, KY.

WILLARD R. JILLSON  
FRANKFORT, KY.

LOIS WALTERS  
VICCO, KY.

DOROTHY GOLDBERG  
CYNTHIANA, KY.

GEORGE F. TINSLEY, JR.  
BARBOURSVILLE, KY.

DEAN MEEK  
CATLETTSBURG, KY.

DAVID WALTER BOONE  
WALLINS CREEK, KY.

MARY ELIZABETH NORRIS  
ASHLAND, KY.

LLOYD PORTER MAY  
SHERIDAN, WYO.



# FRESHMEN



WILLIAM HERBERT BELL  
LEXINGTON, KY.

JUANITA THOMAS  
DOVER, KY.

DANIEL ELMORE MILLS, JR.  
HARRODSBURG, KY.

MARY AGNES PENNY  
HARRODSBURG, KY.

SUDELE RICE  
DANVILLE, KY.

GRACE TRIVETT  
PIKEVILLE, KY.

FRANK SHELDON ANDERSON  
LOUISVILLE, KY.

BERNICE TREADWAY  
DANVILLE, KY.

JAMES HELM  
HOPKINSVILLE, KY.

BETTY ELSON  
BRONXVILLE, N. Y.

FREDERICA HEAD  
GREENVILLE, KY.

HELEN LLOYD  
LOUISVILLE, KY.

ROBERT KINNAIRD, JR.  
DANVILLE, KY.

NANCY GUERRANT  
DANVILLE, KY.

WILLIAM THURMOND  
DANVILLE, KY.

WILMA TAYLOR  
HARRODSBURG, KY.

# FRESHMEN

JANE FANT  
DANVILLE, KY.

CARROLL D. WOODS  
HARRODSBURG, KY.

HELEN HARRINGTON  
CALUMET, MICH.

RUTH HINKLE  
RICHWOOD, W. VA.

BETTY GOOCH  
EUBANKS, KY.

MARY THOMAS COOPER  
SHELBYVILLE, KY.

WILLIAM CLAYTON ANDERSON, JR.  
DANVILLE, KY.

RUTH JONES  
NEON, KY.

MAXIE WALTERS  
SIMPSONVILLE, KY.

ELIZABETH SANDIFER  
DANVILLE, KY.

MARY ELIZABETH TINLEY  
PINEVILLE, KY.

A. D. GREENWELL  
TAYLORSVILLE, KY.

SUSIE C. NORRIS  
ASHLAND, KY.

JAMES WILLIAM FRITTS  
EVARTS, KY.

VIOLET PEYTON  
ELLISBURGH, KY.

JAMES ANDREW BRAKEFIELD  
EVARTS, KY.

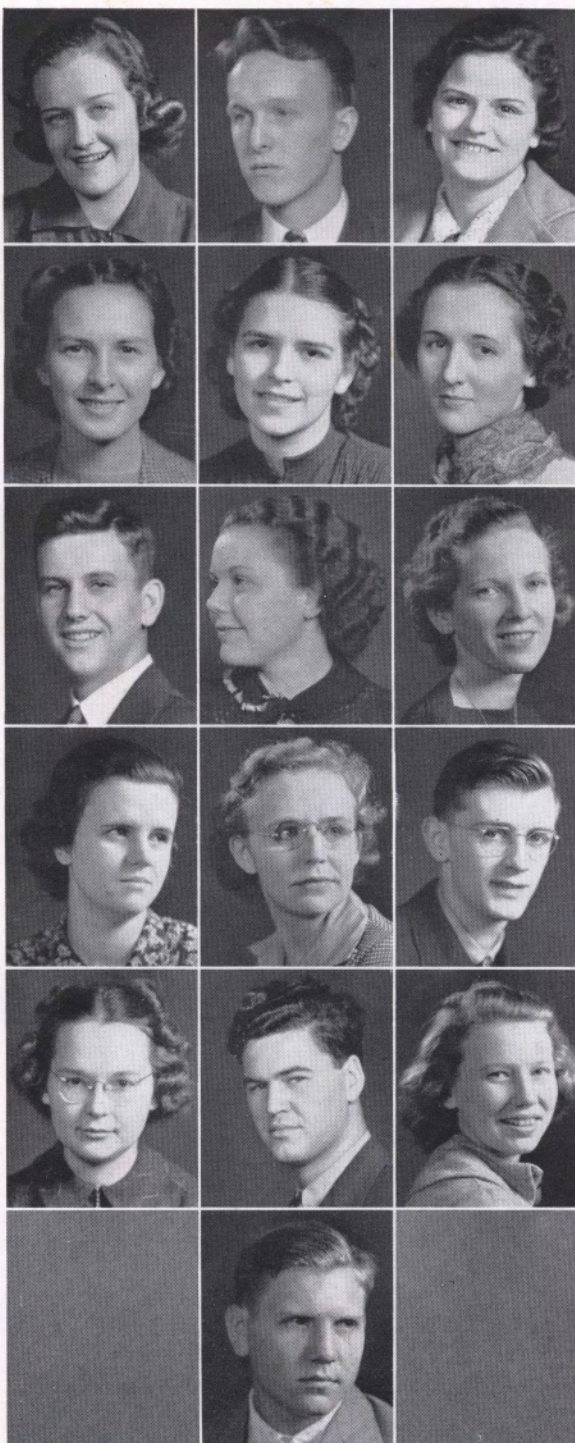

# FRESHMEN



MAY FRANCIS GUFFEY  
DANVILLE, KY.

VINCENT THOMAS  
LOUISVILLE, KY.

BLANCHE FREELAND  
PADUCAH, KY.

ROBERT TARKINGTON  
DANVILLE, KY.

CATHERINE POWELL  
HUSTONVILLE, KY.

JACKSON GUERRANT  
DANVILLE, KY.

GWENDOLYN DAVIES  
BARBOURVILLE, KY.

ROBERT HAMILTON  
VERONA, KY.

PEGGY BARRET  
FRANKFORT, KY.

NATALIE PATTON  
OSWEGA, N. Y.

SAM BOGGS  
EVANSTON, ILL.

CATHERINE WILSON  
IRVINE, KY.

REBECCA McELROY  
LEBANON, KY.

JOHN BRUNNER  
ANN ARBOR, MICH.





Features



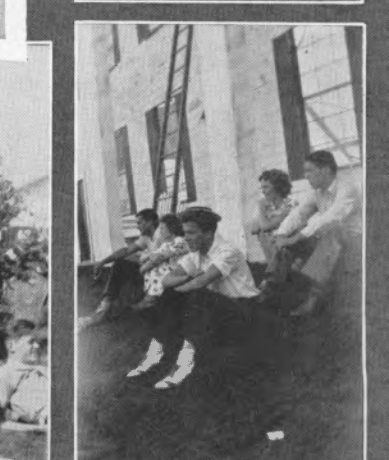
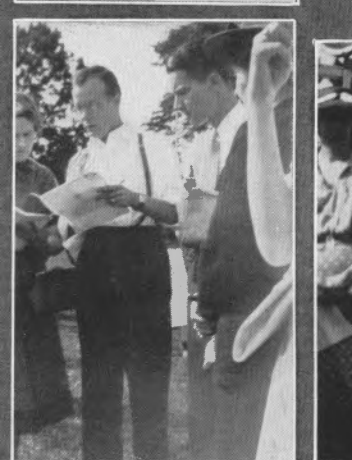

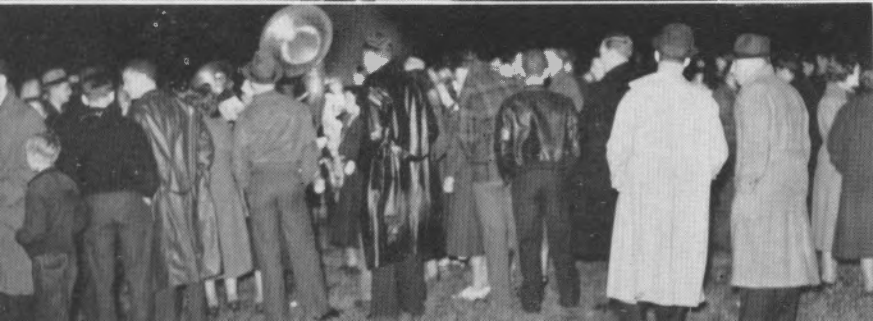
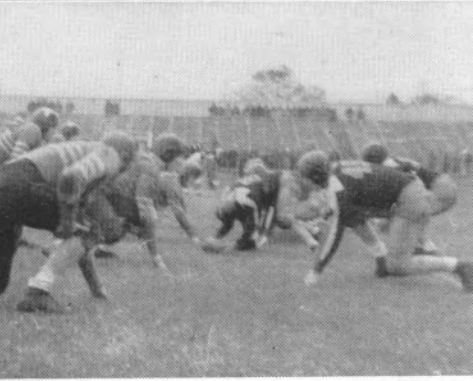
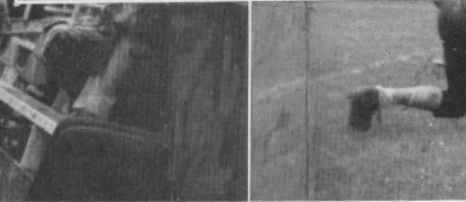

We dedicate this page to  
*Miss Margaret Steiger*  
 whose election as Homecoming Queen this year provided us with a new custom and a lovely lady to preside over the festivities of the annual Homecoming.



# AS THE CAMERA CLICKS





CAUGHT BY THE CAMERA

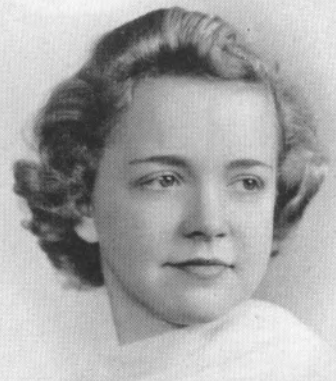
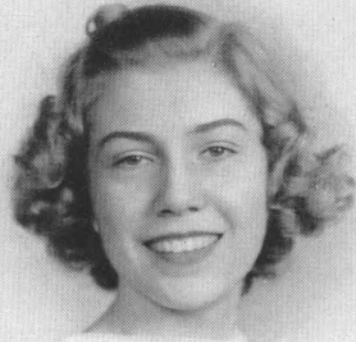
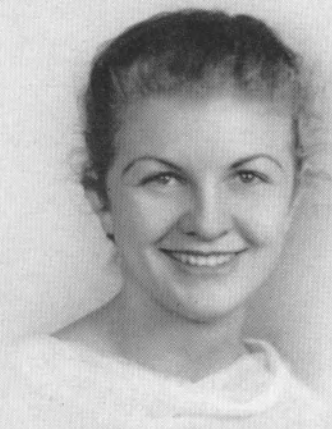

MISS DOLLIE GREENWELL  
Taylorsville, Ky.

MISS MARY BUSH NICHOLS  
Danville, Ky.

MISS JEAN DAVIS  
Midway, Ky.

MISS SUDELLE RICE  
Danville, Ky.

MISS DOROTHY TINLEY  
Pineville, Ky.

MISS MILDRED COX  
Irvine, Ky.

---

*Some Centre Charm*



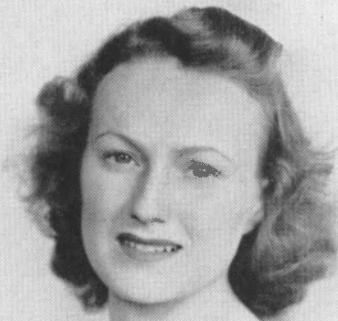
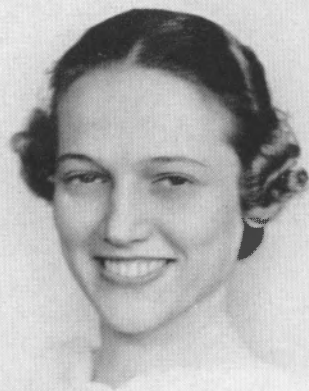

MISS MARY ELIZABETH PARSONS  
Ashland, Ky.

MISS MIMI RUTH  
Harlan, Ky.

MISS MARGARET RAY  
Blue Ridge, Ga.

MISS SARAH ADELINE McCONNELL  
Danville, Ky.

MISS NANCY BOGGS  
Evanston, Ill.

MISS MARGARET ALEXANDER  
Plainview, Texas

A S S E L E C T E D B Y  
H O R A C E H E I D T

... "Selecting the most beautiful girls from the group of photographs that you sent me was a truly difficult task, for beauty is not determined entirely by facial expression, but by personality, charm, and loveliness as well. . . . Thanking you for allowing me to be the judge of such lovely feminine pulchritude, I wish to remain  
Yours, HORACE HEIDT.

## CALENDAR OF 1937-38

BY SANDIDGE

Sept. 11—Honorable Frat brothers arrive to plan the conquering of the freshmen.

Sept. 12—Few freshmen and the old guard arrive. Rumor around that Miss Thomas will have a right fair crop this year.

Sept. 13—Remaining freshmen arrive . . . All the boys take a look at the new gals at the "Works Open House."

Sept. 14—Juniors and Seniors sign up for the usual crips. Still devoting their time to the rushee and the women are temporarily forgotten. Presidents Ball and the little ladies learn the rules of the "House" . . . in fact, they learn all the rules.

Sept. 15—Opening Convocation. Love grows rampant as courtiers sit next to each other in Chapel . . . Incidentally, jealousy also rears its ugly head.

Sept. 16—Duvall loses eight pounds. Victory over Indiana now certain.

Sept. 17—Classes now start in earnest. Most freshmen either pledged or not pledged. (Ed. Note—Who would have thought Sandidge capable of profundity such as that?)

Sept. 27—Monster Pep Rally. Goddess of Victory all inflated. Many students off for Indiana.

Sept. 28—Indiana wins. Oh, beautiful melancholy. Goddess of Victory deflated.

Sept. 30—Student body still studying. Team practicing hard.

Oct. 2—Team takes Oglethorpe to the tune of 19 to 0. Big dance after the game.

Oct. 8—Busy day—Frosh take Eastern 6-0, Varsity and Chattanooga call the whole thing off at 0-0.

Oct. 16—The College migrates to Lexington for the week-end. Colonels swamp Transy 38-0. Many stay over to celebrate. Goddess of Victory feels better. "Phifer and Allen losing money every day."

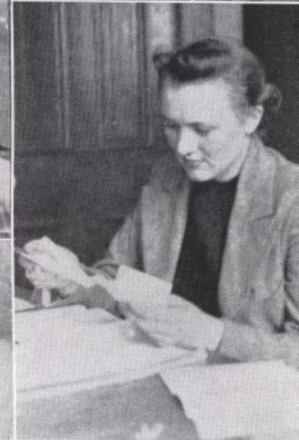
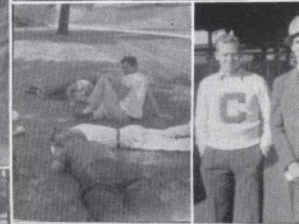
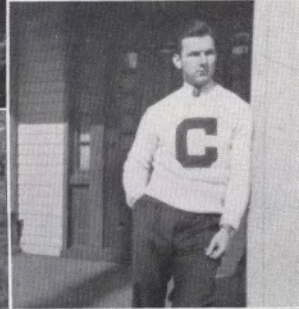





## CALENDAR OF 1937-38

Jan. 8—The he men and she women arrive back for a good nap.  
 Jan. 14—Mr. "Ku" resigns to take post at Southwestern. O. D. K. propose Student Union (does anybody remember the "Colonel")?  
 Jan. 23—Final exams begin. Electric light company makes huge profits.  
 Jan. 24—"Why was I born?"  
 Jan. 25—"Forever and Forever."  
 Jan. 27—Exams over. Bad news to come later.  
 Jan. 30—School begins again.  
 Feb. 6—Ed. Dance arrives for school. Surprise!!

Feb. 11—Quinn Decker named to succeed Kubale.  
 Feb. 18—Edward Eigenschenk gives excellent performance.  
 Feb. 19—Beta Formal. As an extra attraction, "The downfall of 'Demon Brown.'" Has anybody recently heard the song that begins "Old Centre is, Old Centre was, When state was but a pup?"  
 Feb. 25—Netmen lose to Morehead in tight fight at State Tourney. Intramurals the cause of much discussion. The local option is upon us, and the Formals are beginning.  
 Mar. 10—Betas win Intramural Basketball Tournament. Things may brighten up, except for Phifer and Allen, who now have one shirt—between them. Creditors crowding fast.



Athletics





MR. EDWIN KUBALE

"Mr. Ku," Centre's proficient head football coach and athletic director

## Athletics at Olde Centre

Although football is, without doubt, the outstanding sport at Centre there are other activities as well. Basketball and track rank with it as major athletic activities. Both of these sports draw attendances to their exhibitions and are loyally supported by the students. Likewise, intramural games especially basketball, create and attract considerable interest. The Woman's Department, although with a smaller variety of interest, contributes its share to the general sport round-up. Consequently, when we think of the term, "athletics at Olde Centre," let us not be reminded merely of football but of our other interests as well.



COACH WADDLE



COACH DECKER

## O N T H E G R I D I R O N

We present on the following pages a composite picture of one of the greatest seasons on the gridiron that Centre has had since the halcyon days of McMillen, Roberts and Company. A small but indomitable team, filled with the spirit of the past, gave us a taste of the glory that has been. Playing a suicide schedule, the "Prayin' Colonels" came off with six victories as against two defeats and one tie. We pay tribute to a team that never ceased fighting, to a team that played the kind of ball against the type of opposition that has made Centre College known and respected.

We are glad that the last season of the reign of Coach Edwin Kubale was the success that it was. When Coach "Ku" came to Centre nine years ago only those closely connected with the College showed any interest. Football coaches are nothing out of the ordinary. But that was nine years ago and since that time the former fighting center of the early twenties has turned out team after team which played in the grand old Centre style. His nine-year record was an enviable one. His boys engaged



DR. PORTER  
Athletic Director



the outstanding aggregations of the nation and made them feel the impact of a bunch that wouldn't accept defeat. It is fitting that his last season should be what was perhaps his greatest. The personal message of Centre to Mr. Kubale is this: "You have served us long and faithfully, both as a coach and as a player. We will miss you. We regret your decision to leave us but we send with you the best wishes of the entire school and the knowledge that you will not be forgotten."

The position formerly filled by Mr. Kubale has been taken over by Quinn Decker. Mr. Decker has been on the Centre campus long enough to have gained the admiration and affection of all Centre men. We know that the school will offer him its cooperation and we are also convinced that Decker will achieve success. The choice of the Administration in this matter was a wise one and one that is popular among all the students, friends and followers of this institution.



DICK MARTIN      FRED BELL  
Co-Captains

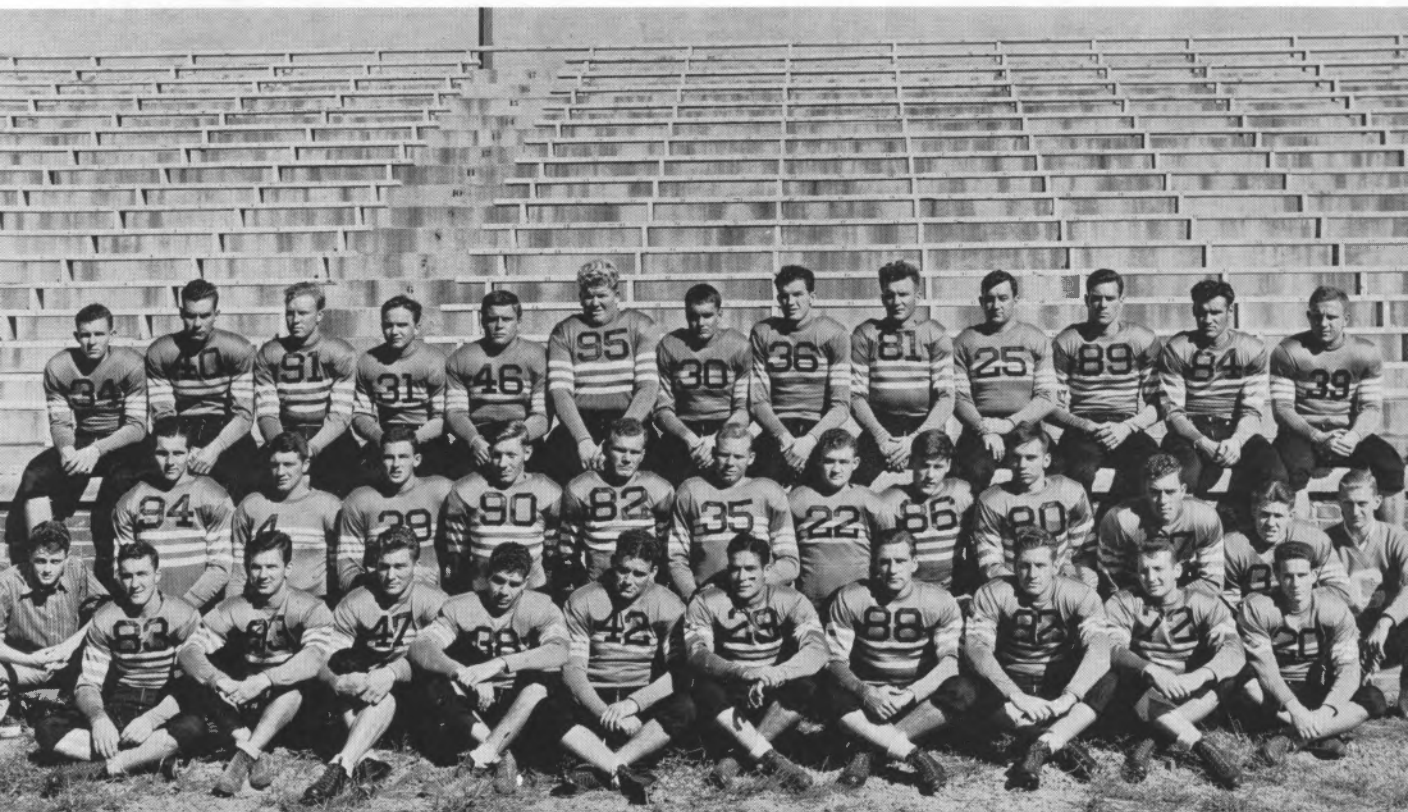



ED DANCE

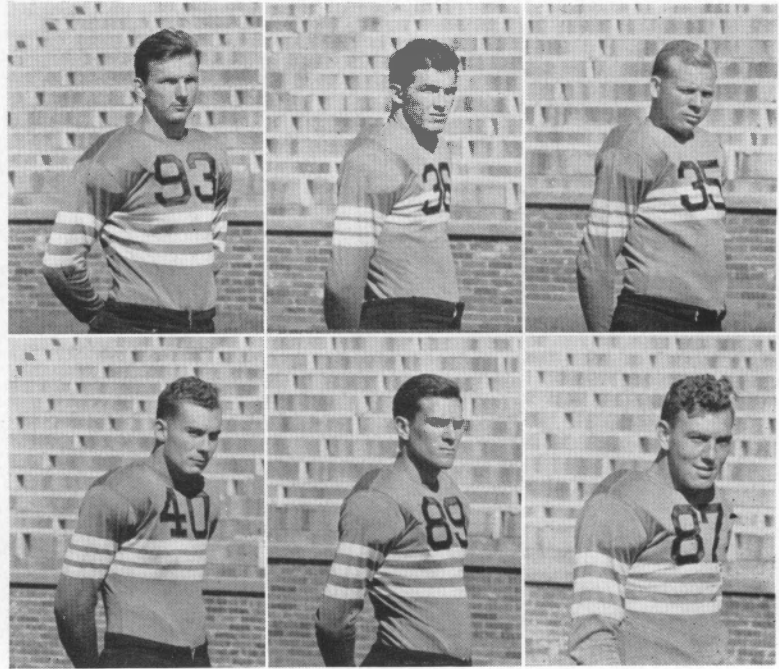

GRUSZKOWSKI, MAYS, GRAVITT  
GARETT, BIBLE, THOMPSON

## RESUME OF SEASON

All Centre adherents, proud as they might have been at the showing of the "Prayin' Colonels" last year, had even more to brag about this season as Coach Ed. Kubale's eleven compiled the very enviable record of six victories, two defeats, and one tie. This record becomes even more to be proud of when it is taken into consideration that the first of the two defeats came at the hands of the powerful Indiana University eleven and the second was administered by the undefeated "Thundering Herd" of Marshall College. The victims of the Gold and White onslaught were Oglethorpe, Transylvania, Davidson, Xavier, Louisville, and Southwestern, and the University of Chattanooga managed to keep the Colonels from crossing its goal line by holding them to a scoreless tie.

The opening assignment for "Ku's" boys was against "Bo" McMillian's Indiana University on September 25 at Bloomington. The Hoosiers, led by their All-American fullback, Corby Davis, were expected to win by a wide margin, but were completely surprised as a courageous Centre eleven held them to a hard-fought 12-0 victory. Had it not been for the unstoppable line smashes of Davis and an unfortunate Gold and White fumble in the second quarter, the score might have been entirely different. As it was, the Colonels confined all the Indiana scoring to the first half, and completely outplayed them in the second, having the ball on the Indiana 14-yard line when the final gun sounded.

After such a grand beginning for a hard schedule, the Colonels made their first



STEAKLEY, STIVERS, WATSON  
STEPHENS, TENIKAT, McAVOY

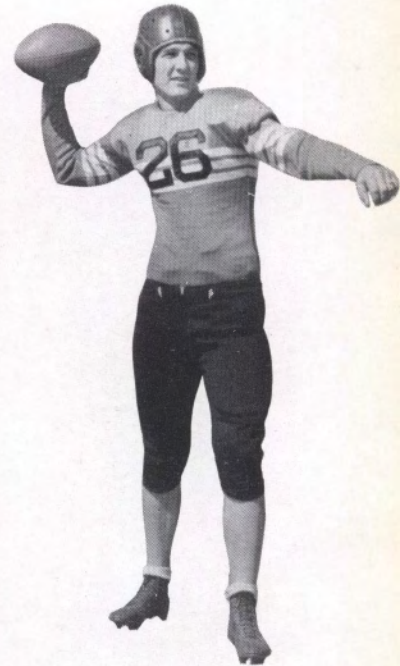

GERMAN

## A T O L D E C E N T R E

appearance in Farris Stadium on October 2, and defeated a much weaker Oglethorpe University eleven by a 19-0 score. The Gold and White took the lead in the first few moments of the game when Quarterback Jimmy German slipped off right tackle and galloped 31 yards for a touchdown. Dennis Van Huss place-kicked the point to give the Colonels a 7-0 margin, which was increased to 13-0 at the end of the first quarter by virtue of an 11-yard touchdown smash by Van Huss. There was no further scoring until the closing minutes of the game, when Thompson crashed from the one-yard line to give the Colonels their final six points. On October 8th, the Colonels journeyed to Chattanooga for the second of their seven road games and their only night en-

counter of the season. This test brought out the true spirit of the Centre eleven, for, although being held to a scoreless tie, it completely outplayed the Moccasins. Nine times the Colonels fought their way inside the Chattanooga 20-yard line, only to be thwarted in its scoring attempts. The most disheartening break came when Centre fumbled on the Chattanooga 3-yard line late in the fourth quarter and were thus deprived of a well-earned victory. Only once did the Gold and White permit the Moccasins to venture into its territory and then only as far as the 43-yard line. Lee Stivers, Paul Coop, and Dick Stahl were the mainstays in the Colonel offensive.

The next week a greater part of the student body journeyed to Lexington to see



HARRINGTON



WHITEHOUSE, SHULTEN, SELIN  
DURRETT, DUVALL, GORDON

## RESUME OF SEASON

the Gold and White in its annual battle with Transylvania, and were deeply gratified when the Pioneers were handed a stiff 38-0 drubbing. The highlights of the game were the two touchdown jaunts by Billy Harrington of 46 and 68 yards respectively, the expert juggling of the ball by the Centre team on several occasions. Transy's lone threat came after Coach Kubale had substituted his entire squad, but it was of no avail.

Saturday, October 23rd, about 3,000 homecoming fans shivered in a chill wind as they watched the Colonels tally eight points while holding a powerful Davidson team scoreless and thus revenged themselves for the 27-0 drubbing handed them by the Wildcats last season. The Gold and White again surprised by completely

bottling up the highly touted Davidson running attack, headed by the brilliant Martin "Twinkletoes" Lafferty. Centre's first score was made when Bernard Whitehouse broke through to down Lafferty behind his own goal for a safety and two points, and her second was made in the last period when Glenn Davis took a perfect pass from German on the two-yard line and stepped over for the score. Eight Colonels played their last game in Farris for the Gold and White.

On October 30th, the Colonels took to the Pullmans again and wound up in Cincinnati, where the powerful Xavier eleven was met and trampled over by the tune of 21-0. Xavier, after holding the Gold and White scoreless during the first half, weakened in the second and allowed the



RHODY, COLSON, COOP  
CREAL, HERRICK, CAYCE



STAHL

## A T O L D E C E N T R E

Colonels to push over three well-earned touchdowns. Davis tallied two of the three markers after receiving passes from Dick Stahl, and Van Huss streaked 52 yards through center to add the third. Stahl also added strength to a department which had previously been very weak by booting three perfect points after touchdown.

Then came the disaster! The Centre team, hopelessly out of condition and lacking the spirit and fire which had marked its play all season, journeyed to Huntington, West Virginia, to meet the "Thundering Herd" of Marshall College, only to go down to a crushing 36-0 defeat. This was the only time in all of its nine games that the Gold and White never really held a chance of victory. Marshall

held the advantage from the very first and were never headed. The Colonels emerged from this encounter with a list of injured which included half the squad. Never had there been such wholesale "slaughter." The little favorable comment on the game must be given to Bobby Steakley, who, in spite of his meager 128 pounds, played almost the entire game in the Gold and White backfield.

With only a four-day interval between the Marshall game, the Kubalemen, battered and bruised as they were, came to Louisville on Armistice Day and defeated the University of Louisville for their fifth victory of the season by a score of 20-7. Although using a makeshift lineup, the Colonels were able to pile up a 13-0 advantage at the half, and eased up the re-



YAN HUSS

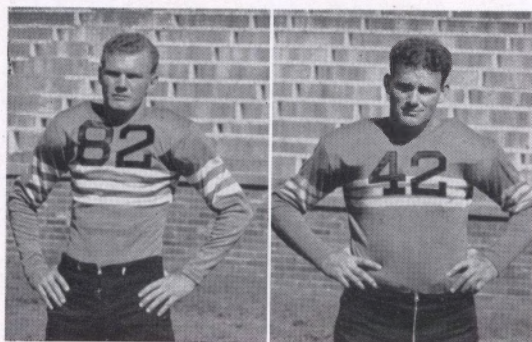

TRAVIS

SEARCY



DAVIS

# RESUME OF SEASON AT OLDE CENTRE

mainder of the game. The final Centre touchdown was made by Jimmy German on a 96-yard dash from kickoff, aided by perfect blocking on the part of Billy Harrington. In this test, however, the Gold and White lost the services of Bobby Steakley, who suffered a slight concussion of the brain in the first few minutes of play.

On November 20, the Colonels played their last game, under Mr. Kubale, against Southwestern University in Memphis and ended a great season in a blaze of glory by taking a hard-fought 7-6 victory. Centre scored its margin of victory early in the second quarter when German took Harrington's pass in the end zone for a touchdown and Ed. Dance booted a perfect placement to give the Gold and

White a lead which it never relinquished. With the final gun the college football careers of eight of the Centre men came to a close, and all of them will be missed next season. Those who donned a Colonel uniform for the last time were Bell, Martin, Dance, Whitehouse, Bible, Davis, Gravitt, and Colson.

And thus was brought to an end one of the greatest seasons on the gridiron since 1924. Certainly we should be proud of the record of the Gold and White in 1937. Yet, what will 1938 bring? Will it bring even more glory? We feel that each succeeding year will see the "Prayin' Colonels" from Olde Centre College in the heart of Kentucky's bluegrass climbing closer to the place that is rightfully theirs, the top!

# FRESHMAN GRIDDERS

The future of any organization, business, school or athletic association, lies with the new men that come into it. The future of Centre's athletic teams are the freshmen who compose the freshmen teams. We take this opportunity of paying, to these men, the tribute that they deserve.

This year, under the splendid coaching of Coach Waddle, the "Looies" had a most successful season. They completed their three-game schedule undefeated and untied.

The Lieutenants opened their season against the Morehead Eagles by defeating them 19 to 0. Bill Jeffries, "Red" Smith, and Edward Bakos did some mighty fine work in the backfield. William Hale appeared to be the most promising in the line.

Their next game was with the strong Eastern team, which really proved the strength of the freshmen, in that they came out with a 6 to 0 win.

The Freshmen ended their season with a decisive 52 to 0 win over the Louisville Cardinals. In this game the Freshmen really released their power and deceptiveness, and it looks like some varsity men are going to have to work next year to hold their positions.

Some of these men will find the way too hard. Others will fight on to what the future may be. Some of them will be those persons for whom crowds cheer, and who will make athletic history at Centre. To all who have served your school we honor you and bid you the best of luck in your attempts.

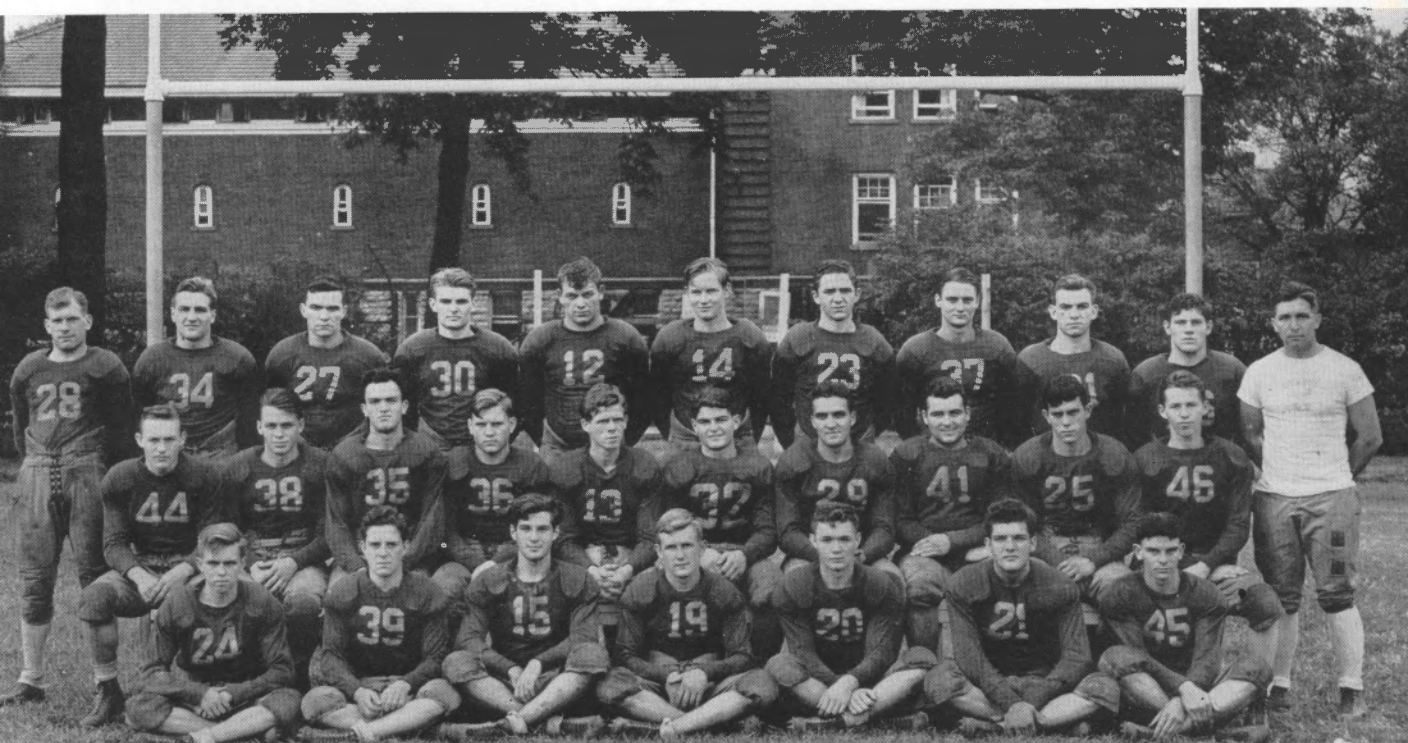
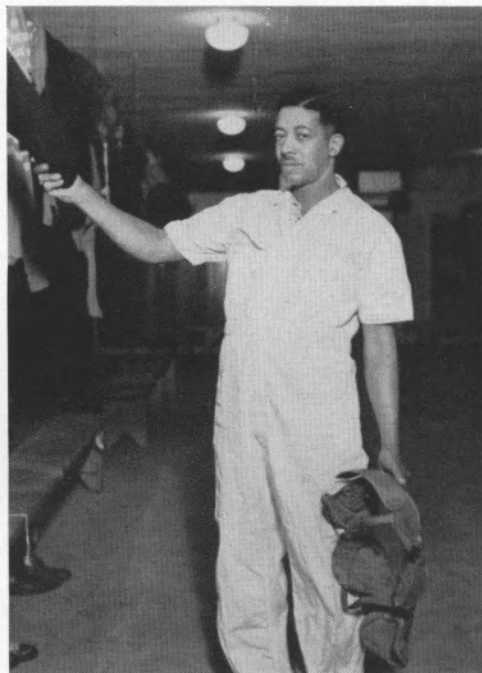

Centre Freshman 1937

Simmons Studio

# B A S K E T B A L L



STAHL

Another basketball season has come to an end, and the Gold and White bas-  
keteers finished a rather unsuccessful season with a record of three victories  
against eight defeats. Playing a light schedule with games at long intervals  
gave Decker's five little chance to really find itself, and as a result a great  
many of the losses were by one or two points.

After two weeks of practice, Centre met Transylvania on December 13th, in  
the Boyle gym and went down to a last minute 40-39 defeat. The Deckermen  
did remarkably well in their first encounter and indicated that they might have  
a great deal of potential power. Wellington Cooper, the high scoring ace of  
the team who was destined to be lost by graduation in February, paced the  
Colonels with 14 points.

This ended the play until the new year, when on January 8, the Colonels jour-  
neyed to Louisville to take on the high-flying Cardinals of the University of  
Louisville. Again the Colonels were subjected to a heart-breaking defeat when  
Si Monen connected with seven points in the last five minutes and led his team  
to a 37-33 victory.

Two nights later, a sudden reversal of form resulted in a decisive 41-34 victory  
over Berea on their opponents' floor. Centre took the lead in the first few  
minutes and were never on the short end of the score. Decker substituted his  
entire squad during the fray.

On January 15, the Colonels made their first 1938 appearance on the home  
floor and lost another heart-breaker, this time to Eastern, by a score of 31-29.  
With the score tied at 29-29 at the end of the regular playing time, Captain  
Roy King of the Maroons broke through to sink a one-hander and gave his  
team an overtime victory. The lead changed hands seventeen times in this  
thrill-packed battle.

Three nights later, the Colonels added another victory, which proved to be  
their last, to their total by defeating Wesleyan on the home floor by 40-31.



CAPTAIN ROYALTY

ALLEN

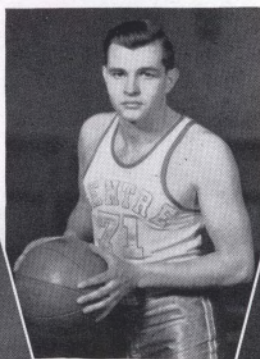
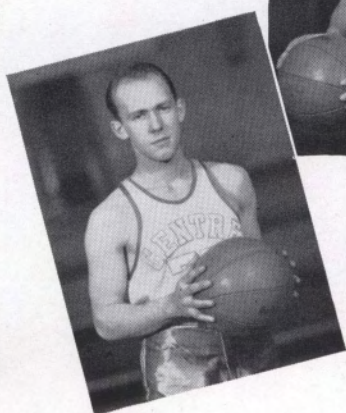

FOSTER

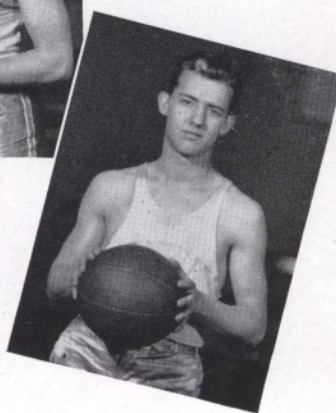

PATTON



BELL



# B A S K E T B A L L

The Gold and White, behind at the close of the first half, went to the front with a sudden burst of scoring and were going away at the final gun. Cooper, in his last home appearance, was the star of the contest, scoring seventeen points, fifteen in the second half.

In the last game before examinations, the Deckermen journeyed to Richmond to play a return test with the Eastern Maroons, in which the scarlet-jerseyed lads captured another hard-fought game. Centre was not up to the form which it had displayed against Wesleyan and, although fighting hard all the way, never were able to overtake the flying Maroons. With this game, the Colonels lost the service of Cooper, who was to be sorely missed.

After a two-week period of inactivity, the Colonels took to the road again and wound up in the Wesleyan gym, where the Colonels made the Wesleyan homecoming complete by dropping a close 37-35 test. A desperate rally by the Deckermen almost brought victory, but it was of no avail.

On February 7, the Colonels went down to a crushing 62-26 defeat at the hands of an extremely powerful Loyola University quintette at Chicago. There was nothing to say about the game, except that the Colonels were completely baffled by the tall rangy Chicagoans.

Playing their last home game against Georgetown, the Colonels lost another close one by 44-40, after pulling up from a 15 point deficit. Captain Royalty closed his college career by going on a grand scoring spree of 16 points. Others who played their last on the home floor were Bell, Gravitt, Alexander, and Patton.

The last of the season saw the Pioneers of Transy completely upset the Colonels by a 38-21 count. Never once were the Centre boys in the ball game. With Stahl, Coop, Foster, Allen, and Fulton back to form the nucleus of next year's team, the prospects are fairly bright.



COOPER



GRAVITT

FULTON

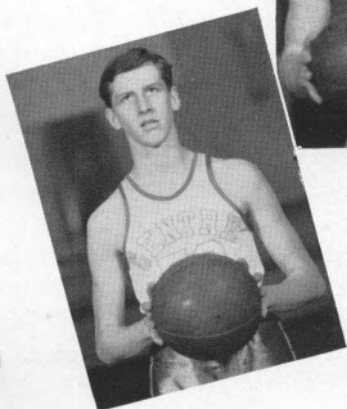

COOP

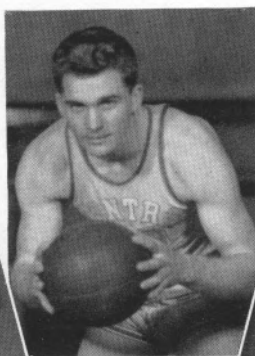

RANKIN

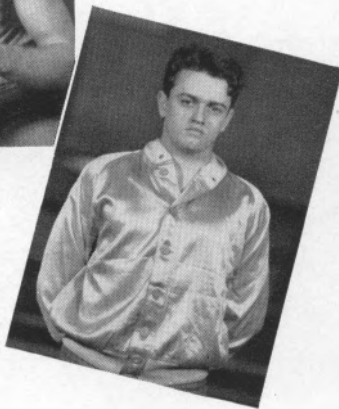

ALEXANDER



## FRESHMAN SQUAD

Of freshman basketball, there is little to be said. Although a squad of twenty-five boys reported to Coach Bob Waddle at the beginning of the year, not once was he able to find a winning five. Ten times did the hapless Lieutenants go down to defeat, and only a cipher graced the victory column.

Opening the season with the Berea frosh, the Lieutenants played in turn Georgetown, Eastern, Wesleyan, Eastern again, Campbellsville, Lindsey Wilson, Wesleyan again, and finally Georgetown. All the contests had the same result in the end.

However, in spite of the poor record, some of Waddle's boys showed a great deal of promise and should be of service to Coach Decker next season. Those who shone in particular were Captain Bruce Stultz, Billy Bell, brother of Freddy, and Dick Hutchinson. Others who should develop with time are: Bill Yates, Julian Jacobi, Gerold Peet, and Bernell Heaton.

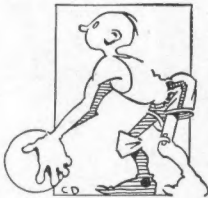

# TENNIS AND GOLF

Those composing the golf team are: Clayton Anderson, Beverly Chatham, Jim Rieke, Wallace Starling, and Laurence Baxter.

The tennis team is composed of Laurence Baxter, Wharton Allen, Maurice Royalty, Charles Allen, James Patton, Bruce Platt, and Dudley Rodman.

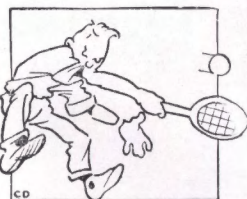

# V A R S I T Y

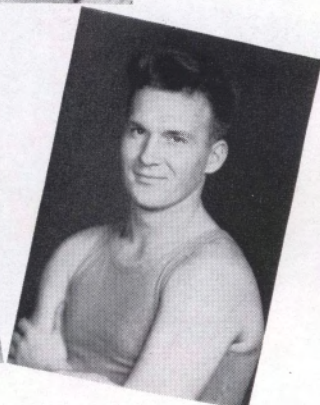
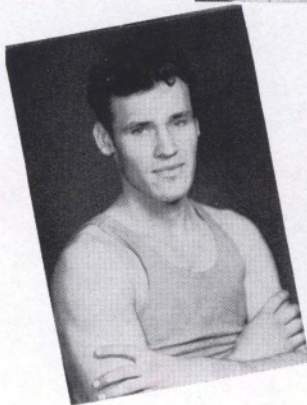
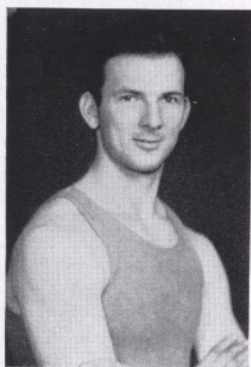
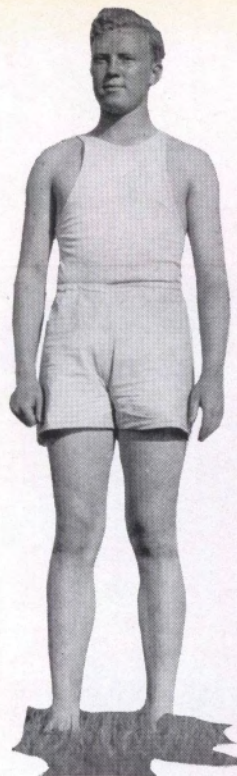

FRED BELL  
*Javelin*

LEO GRUSZKOWSKI  
*Shot Put*

FRANK TENIKAT  
*Dash*

BILL HERRICK  
*Javelin*

JIMMY GERMAN  
*Dash*



The loss of five letter men left a bad whole in the '37 Track Team. However, Coach Quinn Decker unearthed some promising raw material and formulated a squad that turned out a mighty good record. Though they lacked the quantity, they made up for that loss in quality, and it only takes a look at the State records to prove this. Centre opened their track season with Vanderbilt University. The boys lost this meet by a score of 63 to 28. Because of the spring football practice, the squad had not been able to get into the best of condition, and thus were not up to par as to their real ability.

In the next meet Centre met the Berea squad at Berea. Centre was beaten by the score of 51 to 47. It was in this meet that the real merit of Centre's sprinters came out. In the 100-yard dash Jimmy German placed first with "Little" Gaines running a close second. It appeared here that our team possessed two mighty fine "dash men." The relay team, composed of Purdom, Stahl, Gaines and German, came thru with a victory. Gaines and Stahl took care of the broad jumping assignment and Gruszkowski and Herrick came through with the "shot" and javelin respectively. Though Centre lost this

# T R A C K

meet, it was clearly shown that she did have some fine material which was developing rapidly.

The third and final meet of the track season was the State Track Meet which was held here at Centre College. This was a very close meet and Centre was finally eased out by Berea for the first place. It was in this meet that Jimmy German practically ran wild. He took a first place in the 100-yard dash, and in the 220-yard dash he set a new state record. "Little" Gaines was second in the 100- and 220-yard dashes, and was first in the broad jump. Stahl was second in the high jump; Herrick was second in the javelin; and Leo Gruskowski was first in the "shot put." Others of the squad that gave excellent performances were Jim Delanoy, Roy Neikirk, Frank Tenikat, Fred Bell, and Bill McAvoy. "Big" Gaines, Henry Childress, and Gordon Garrett made splendid records, and the squad is going to miss them next year.

Centre's track record was one that the College should be proud of, and with the excellent Freshman material in Bob Steakley, Allen Rankin, and Bill Stevens, Centre's track team should really step out in front during the '38 season.

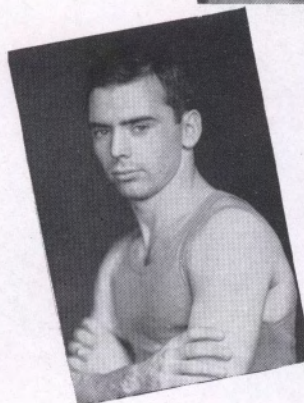
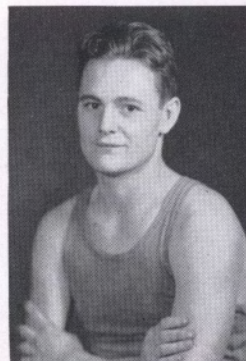

ED. MAY  
*Dash*

ROY NEIKIRK  
*Distance*

DICK STAHL  
*High Jump*

JIM DELANOY  
*Distance*

BILL MCAVOY  
*Dash*



The Woman's Department of our College has its Athletic interest as well as the Men's. The rivalry which is in existence between the Colonelettes and the Gym Dandies is as real and vital as any gridiron rivalry. In basketball, swimming, hockey, badminton, and other sports, the two teams vie with each other for supremacy. Athletics at K. C. W. has boomed within the last few years under the able direction of Miss Ruth Boyd. We dedicate this page to her for her versatility and capable leadership.

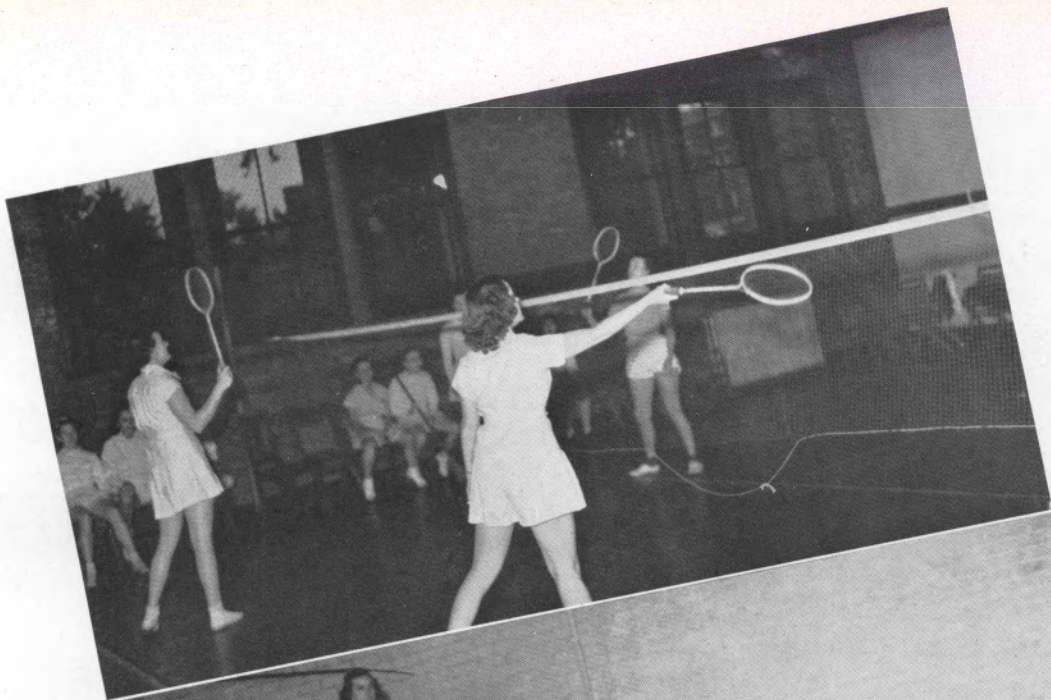

BADMINTON  
SWIMMING  
BOWLING



# Organizations





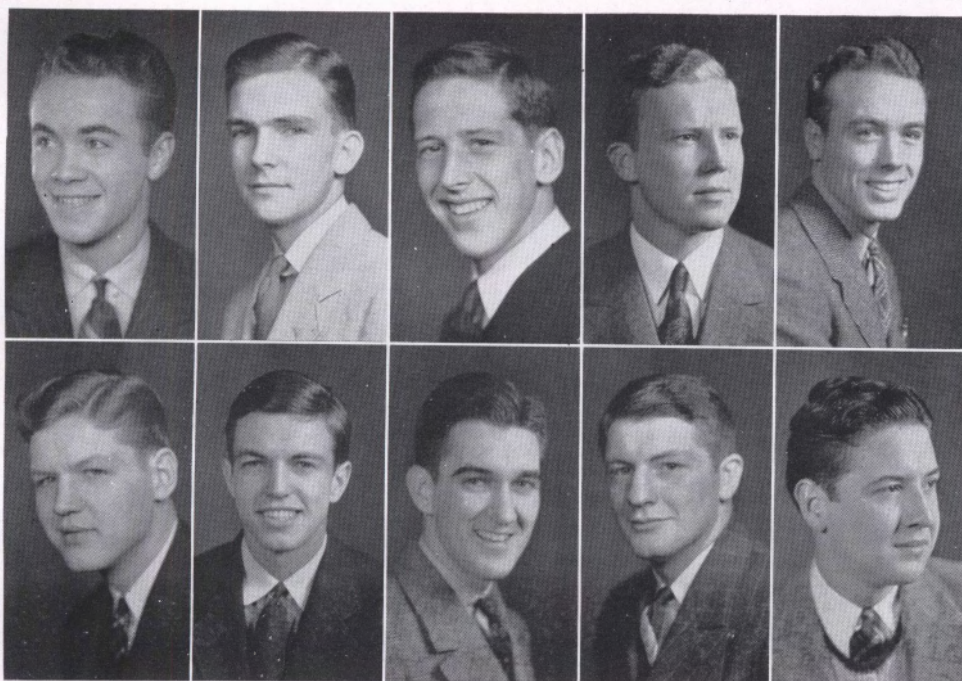

## INTER-FRATERNITY COUNCIL

LINDSAY STEWART . . . . .	<i>President, Delta Kappa Epsilon</i>
CHARLES ALLEN, JR. . . . .	<i>Sec. and Treas., Beta Theta Pi</i>
JACK FULTON . . . . .	<i>Delta Kappa Epsilon</i>
FRED BELL . . . . .	<i>Sigma Chi</i>
GARRY BISHOP . . . . .	<i>Sigma Chi</i>
THOMAS DEDMAN . . . . .	<i>Beta Theta Pi</i>
MAURICE ROYALTY . . . . .	<i>Phi Delta Theta</i>
RICHART BROTHERS . . . . .	<i>Phi Delta Theta</i>
JAMES DURRETT . . . . .	<i>Sigma Alpha Epsilon</i>
JOHN WILLIAMSON . . . . .	<i>Sigma Alpha Epsilon</i>

The personnel of the Interfraternity Council is comprised of two representatives from each active fraternity chapter on the campus. The Council tries to hold a meeting every two weeks, at which time question and problems pertaining to fraternity life are discussed and worked out as harmoniously as possible. The Council also sponsors the Pan-Hellenic Ball, the first formal dance of the school year. It is the general aim of the Council to establish a medium whereby the various fraternities may meet and discuss their individual problems.



*Top Row: Dedman, Sandidge, Shearin, C. Allen  
 Second Row: German, Harrington, Phifer, Foster  
 Third Row: Lee, Powell, Meier, Rankin  
 Fourth Row: Sullivan, W. Allen, Price, Stansifer  
 Fifth Row: Stivers, McKibben, Mills, Greenwell*

# BETA THETA PI

Founded 1839



Colors—Pink and Blue

Flower—Rose

## FRATRES IN COLLEGIO

### Class of 1938

WILLIAM E. DANCE . . . Middlesboro, Ky.      JOHN P. SANDIDGE . . . . . Louisville, Ky.  
THOMAS CURRY DEDMAN . Harrodsburg, Ky.      JAMES T. SHEARIN . . . . . Junction City, Ky.

### Class of 1939

CHARLES E. ALLEN, JR. . . . Danville, Ky.      WILLIAM D. HARRINGTON . . . Louisville, Ky.  
JAMES H. GERMAN . . . . . Louisville, Ky.      KENNETH G. PHIFER . . . . . New York, N. Y.

### Class of 1940

RICHARD L. FOSTER . . . . . Danville, Ky.      BENNINGTON S. POWELL . . . Danville, Ky.  
MADISON J. LEE, JR. . . . . Danville, Ky.      ALLAN P. RANKIN . . . . . Greenwich, Conn.  
JESSE LEE MEIER . . . . . Danville, Ky.      RICHARD J. SULLIVAN . . . . . Danville, Ky.

## PLEDGES

WILLIAM P. MCEVOY . . . . . Florence, Ky.      BENJAMIN F. STANSIFER . . . Pikeville, Ky.  
T. WHARTON ALLEN . . . . . Danville, Ky.      LEE ALLEN STIVERS . . . . . Louisville, Ky.  
PAXTON S. PRICE . . . . . Louisville, Ky.      HAROLD L. MCKIBBEN . . . . . Augusta, Ky.  
JOHN J. SHULTON . . . . . Louisville, Ky.      D. ELMORE MILLS . . . . . Harrodsburg, Ky.  
A. D. GREENWELL . . . . . Taylorsville, Ky.      EARL SHRACK . . . . . Blanchester, Ohio



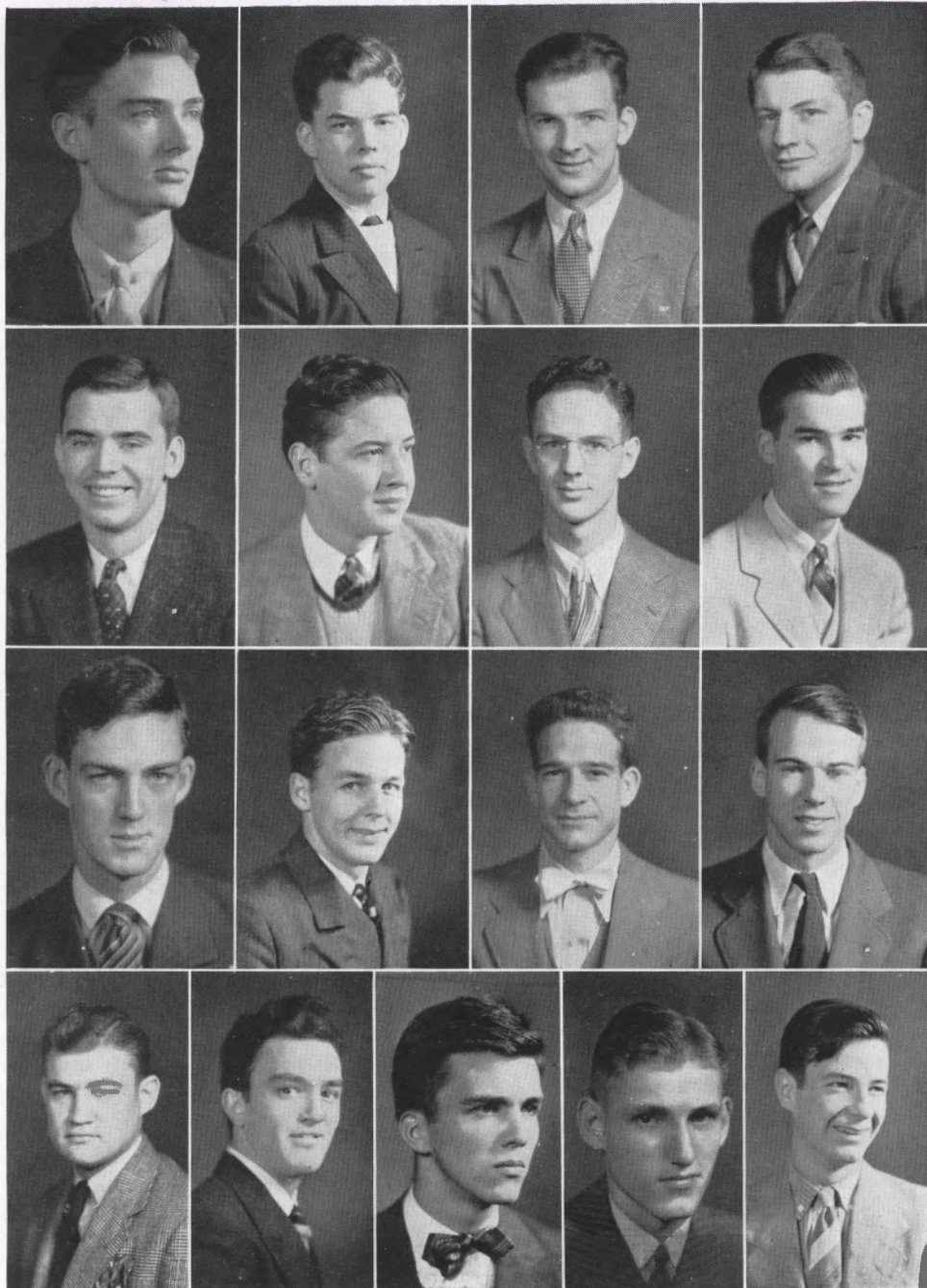

*Top Row: Proffit, Vinson, Gruskowski, Durrett  
Second Row: Stahl, Williamson, Hamilton, Johnston  
Third Row: Waters, Waller, Steakley, Jeffers  
Fourth Row: Creal, Helm, Gorden, Bailey, Medaris*

# SIGMA ALPHA EPSILON

Founded: 1856



Flower: Violet

Colors: Purple and Gold

## FRATRES IN COLLEGIO

### Class of 1938

GLENN MORTON DAVIS . . . . . Moline, Ill.

### Class of 1939

SHANNON W. VINSON . . . . . Jackhorn, Ky.	J. T. WILLIAMSON . . . . . Williamson, W. V.
LEO GEORGE GRUSZKOWSKI . . . . . Newark, N. J.	CHARLES LEE WATERS . . . . . Springfield, Ky.
JAMES E. DURRETT . . . . . Campbellsville, Ky.	FRED HUDSON HAMILTON . . . . . Verona, Ky.
LLOYD RICHARD STAHL . . . . . Louisville, Ky.	MAX ARTHUR PROFFITT . . . . . Frankfort, Ky.
THOMAS C. JOHNSTON . . . . . Ashland, Ky.	

### Class of 1940

EDWARD CARSON WALLER . . . . . So. Haven, Mich.	ROBERT WILSON STEAKLEY . . . . . Sherman, Texas
JAMES GRADY CREAL . . . . . Hodgenville, Ky.	A. EDWARD DAVIS, JR. . . . . Scarsdale, N. Y.
HAROLD B. JEFFERS . . . . . Frankfort, Ky.	EUGENE Z. ZALESKI . . . . . Milwaukee, Wis.

## PLEDGES

DAVID M. MORGAN . . . . . Afton, N. Y.	HAROLD BAILEY . . . . . Harlan, Ky.
FRANK C. MEDERIS . . . . . Harveyton, Ky.	WENDELL V. LYON . . . . . Louisa, Ky.
BRUCE STULTZ . . . . . Russell, Ky.	DAVID GOIN . . . . . Frankfort, Ky.
JAMES H. HELM . . . . . Hopkinsville, Ky.	WILLIAM R. LAIRD . . . . . Montgomery, W. V.
RICHARD P. HUTCHISON . . . . . Campbellsville, Ky.	WILLIAM GORDON . . . . . Louisville, Ky.



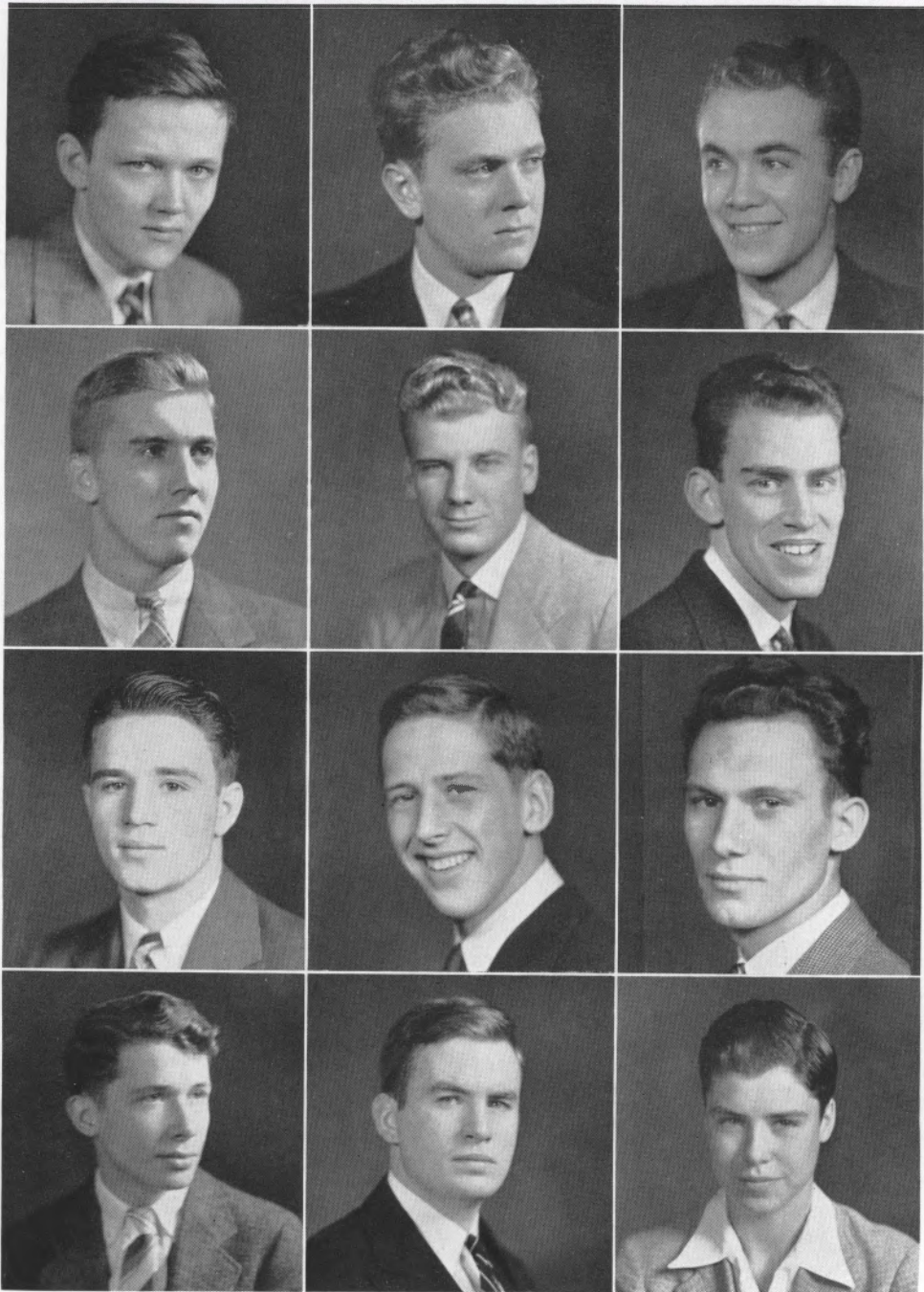

*Top Row: Warder, Speckman, Stewart  
Second Row: Rieke, Davis, Enoch  
Third Row: Frankel, Fulton, Yurkovic  
Fourth Row: Kennedy, Brunner, Jillson*

# DELTA KAPPA EPSILON



*Founded:* 1844

*Flower:* Carnation

*Colors:* Blue, Crimson, and Gold

## FRATRES IN COLLEGIO

### *Class of 1938*

ERNEST SMITH WARDER	.....	Glasgow, Ky.
ERNEST H. SPECKMAN	.....	Louisville, Ky.
LINDSEY C. STEWART	.....	Paris, Ky.
JAMES CALHOUN RIEKE	.....	Paducah, Ky.

### *Class of 1939*

GEORGE R. DAVIS	.....	Danville, Ky.
-----------------	-------	---------------

### *Class of 1940*

WILLIAM M. HENDREN	.....	Danville, Ky.
JACK ENOCK	.....	Mt. Sterling, Ky.
JOSEPH N. FRANKEL	.....	Danville, Ky.
JACK ANDERSON FULTON	.....	Bardstown, Ky.

## PLEDGES

JOSEPH F. G. YURKOVIC	.....	North Tarrytown, N. Y.
JOHN B. KENNEDY	.....	Somerset, Ky.
JOHN RICHARD BRUNNER	.....	Ann Arbor, Mich.
WILLARD R. JILLSON	.....	Frankfort, Ky.





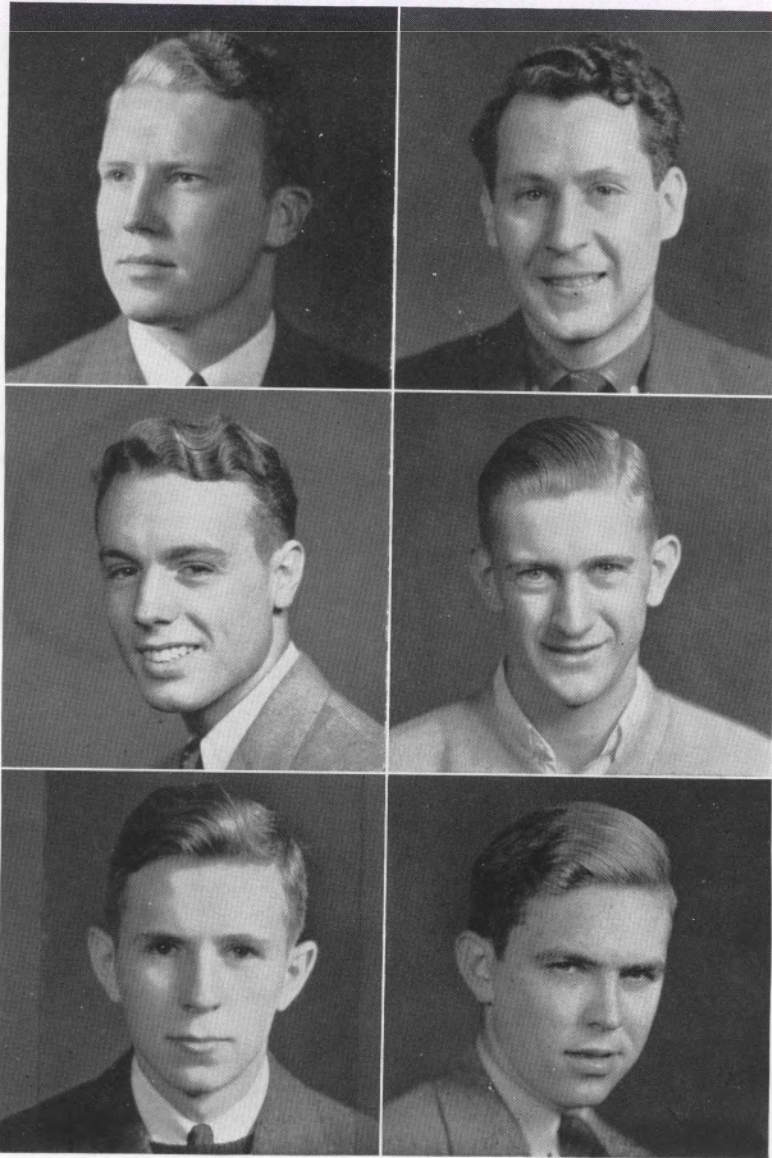

*Top Row: F. Bell, Williams  
Second Row: Bishop, Delaney  
Third Row: Robertson, W. Bell*

# SIGMA CHI



*Founded: 1855*

*Colors: Blue and Gold*

*Flower: White Rose*

## FRATRES IN COLLEGIO

### *Class of 1938*

FRED LEWIS BELL . . . . . Lexington, Ky.  
THOMAS GARY LEWIS . . . . . Whitesburg, Ky.

### *Class of 1939*

JAMES DELANOY . . . . . Indianapolis, Ind.  
GARY BISHOP . . . . . Corbin, Ky.  
ROBERT WILLIAMS . . . . . Princeton, Ky.

## PLEDGES

CHARLES KILLINDER . . . . . Hobart, N. Y.  
BEN LEAVELL SHARP . . . . . Needles, Calif.  
EDWARD ROBERTSON . . . . . Harrodsburg, Ky.  
JESSE DAY CASH . . . . . Winchester, Ky.  
WILLIAM BELL . . . . . Lexington, Ky.





*Top Row: Brizendine, Brother, Davis, Patton, Platt  
 Second Row: Royalty, Simmons, Vansant, Isaac, Mitchell  
 Third Row: Noonan, Hardy, Stith, Walthan, Anderson  
 Fourth Row: Caldwell, Guerrant, Boggs, Burnett, Duffy*

# PHI DELTA THETA

FOUNDED 1848



Flower: White Carnation  
Colors: Blue and White

## FRATRES IN COLLEGIO

### Class of 1938

JOHN S. BRIZENDINE, JR. . . . . Greenville, Ky.	JAMES PERRY PATTON . . . . . Oswego, N. Y.
JOSEPH RICHART BROTHER . . . . . Owingsville, Ky.	BRUCE H. PLATT . . . . . Louisville, Ky.
JOHN STEELE DAVIS . . . . . Versailles, Ky.	MAURICE D. ROYALTY . . . . . Harrodsburg, Ky.
JAMES LEAR ROSE . . . . . Anchorage, Ky.	PHILLIP B. SIMMONS . . . . . Louisville, Ky.
GILBERT M. VANSANT . . . . . Frankfort, Ky.	

### Class of 1939

W. T. ISAAC . . . . . Drakesboro, Ky.	BUFORD LEE MITCHELL . . . . . Louisville, Ky.
DOUGLAS A. NOONAN . . . . . Frankfort, Ky.	

### Class of 1940

JAMES I. BUSTER . . . . . Harrodsburg, Ky.	RICHARD A. WALTHAN . . . . . Louisville, Ky.
LEWIS R. HARDY, JR. . . . . Louisville, Ky.	FRANK SHELDON ANDERSON . . . . . Louisville, Ky.
THEODORE W. SELIN . . . . . Cynthiana, Ky.	CLEMENS CALDWELL . . . . . Danville, Ky.
JACK BROWN STITH . . . . . Danville, Ky.	JACKSON D. GUERRANT . . . . . Danville, Ky.

### Pledges

CHRISTOPHER KATOPE . . . . . Louisville, Ky.	NICKOLAS H. DOSKER, JR. . . . . Louisville, Ky.
DAVID LEE BISSET . . . . . Harrodsburg, Ky.	WILLIAM M. DUFFY, JR. . . . . Louisville, Ky.
SAMUEL D. BOGGS, JR. . . . . Evanston, Ill.	GEORGE HANDY ENSMINGER, Harrodsburg, Ky.
LAWRENCE H. BURNETT . . . . . Anchorage, Ky.	FRANK HARSHER, JR. . . . . Evanston, Ill.
WILLIAM E. CARRELL, JR. . . . . Louisville, Ky.	JAMES S. JOHNSTON . . . . . Greenville, S. C.
JOHN E. WATKINS . . . . . Montclair, N. J.	



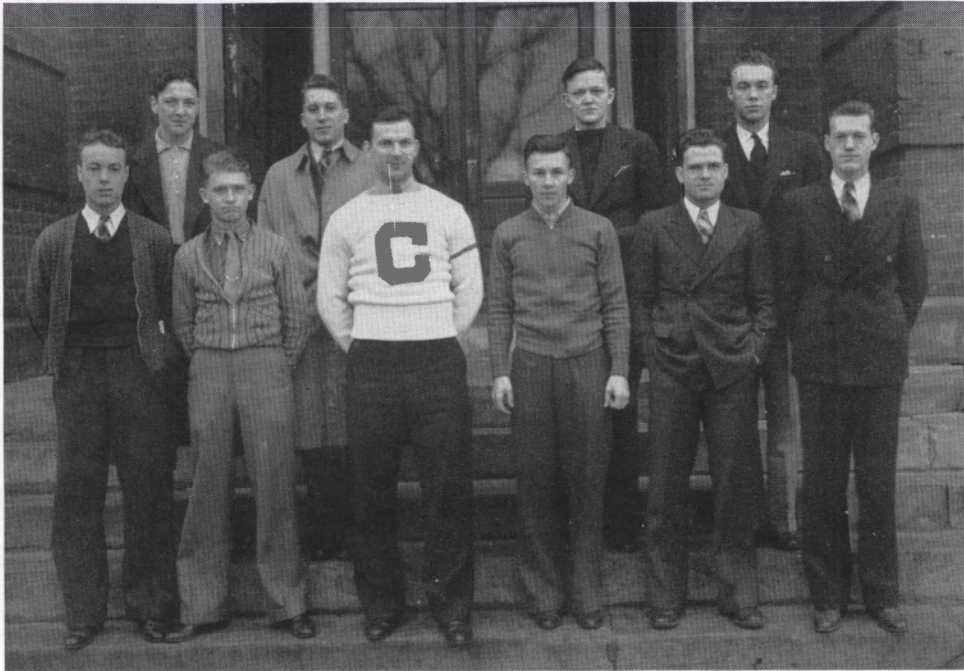

## MEN'S STUDENT COUNCIL

SMITH WARDER . . . . . *President*  
 PHIL SIMMONS . . . . . *Vice-President*  
 CHARLES HARDIN . . . . . *Secretary-Treasurer*

BRUCE PLATT . . . *Phi Delta Theta*  
 BLACKWELL BROWN . . . *Non-Frat.*  
 JOHN WILLIAMSON . . . . .  
 . . . . . *Sigma Alpha Epsilon*  
 GARY BISHOP . . . . . *Sigma Chi*  
 MICKEY STEWART *Delta Kappa Epsilon*  
 LEO GRUSZKOWSKI . . . . . *Football*  
 STUART ADAMS . . . . . *Non Frat.*  
 JOHN SANDIDGE . . . *Beta Theta Pi*  
 EDWARD MAY . . . . . *Non Frat.*

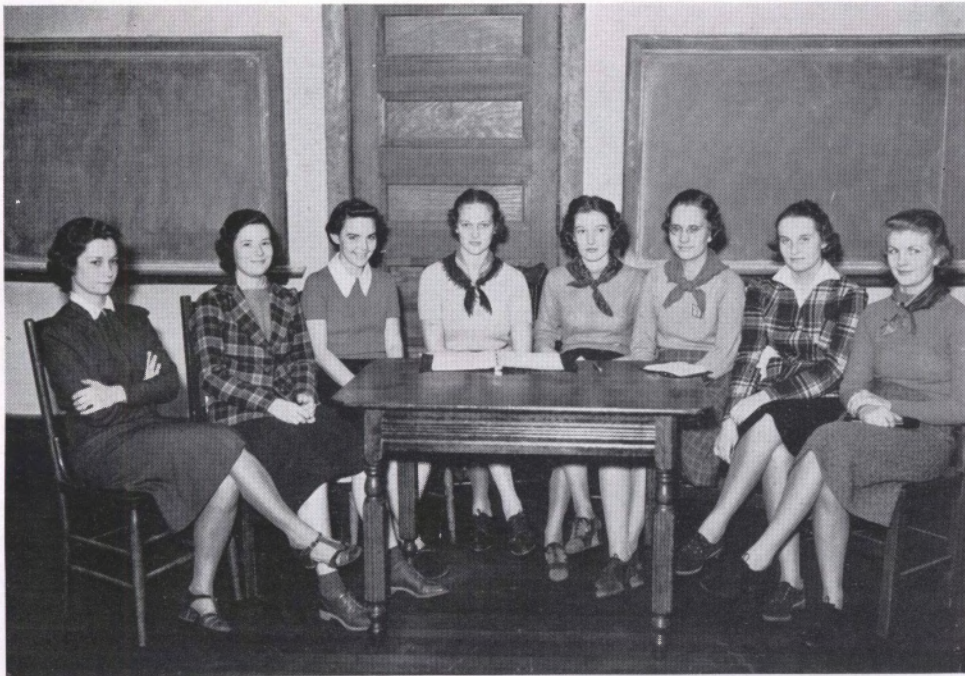

# WOMEN'S STUDENT COUNCIL

SARAH ADELINE McCONNELL . . . . . *President*

## CHAIRMEN

*Judiciary*

MARY ELIZABETH PARSONS

*Administration*

MARSHALL McDOWELL

*Social Service*

DOLLIE GREENWELL

*Social*

MARGARET STEIGER

*West Hall*

ELEANOR MCGINNIS

*East Hall*

DOROTHY TINLEY

*Religious*

DOROTHY SWAIN



# OMICRON DELTA KAPPA

## OFFICERS

GEORGE MURAUSSER . . . . . *President*  
 JOHN BRIZENDINE . . . . . *Vice-President*  
 DR. E. W. COOK . . . . . *Secretary-Treasurer*

## MEMBERS

FRED BELL	BRUCE PLATT	LEO GRUSZKOWSKI
COLE WAGGENER	WALTER BESWICK	KENNETH PHIFER

## FACULTY MEMBERS

DR. E. W. COOK	DR. HEWLETT
DR. MUNN	DR. RUSH
MR. MEYER	

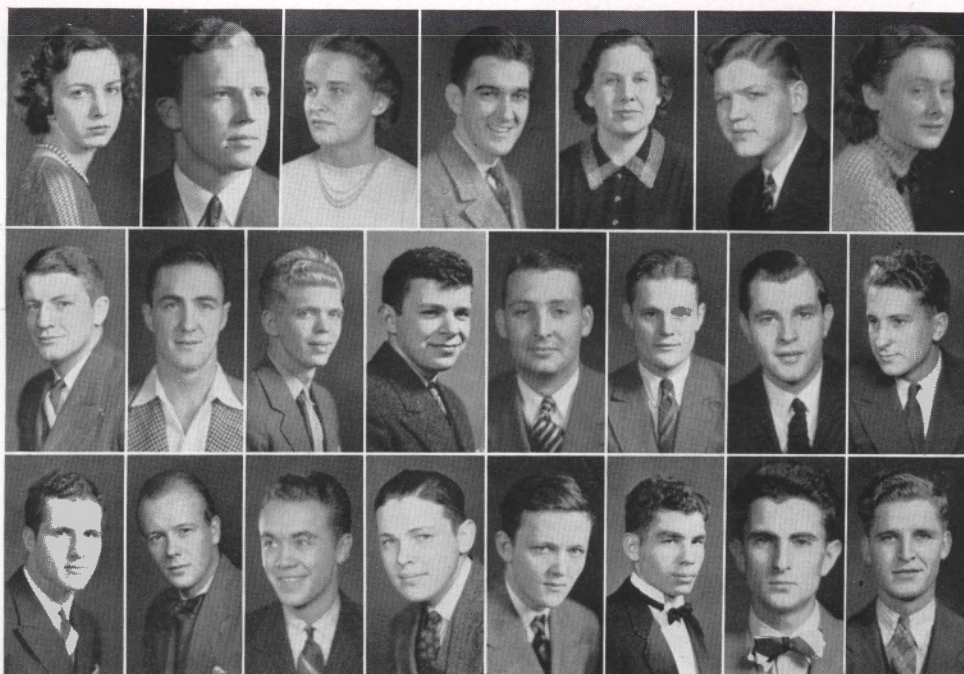

# INTERNATIONAL RELATIONS CLUB

## OFFICERS

GLEN MORTON DAVIS . . . . . *President*  
 LUCIAN L. COLSON . . . . . *Secretary-Treasurer*  
 DR. C. E. ALLEN . . . . . *Faculty Advisor*

## MEMBERS

TILLIE BOHON	WILLIAM MCEVOY	MRS. LESLIE CUNNINGHAM
FRED BELL	CARL ROY NEIKIRK	A. E. DAVIS
RICHART BROTHERS	JAMES PATTON	WILLIAM EDWARD DANCE
RICHARD BROTHERS	BRUCE PLATT	GORDON GARRETT
MARGARET CHATHAM	BERNARD WHITEHOUSE	SHELTON GRAVITT
T. C. DEDMAN	JOHN SANDIDGE	CHARLES HARDIN
ANNA K. MARSEE	LINDSEY STEWART	HENRY LAIR
JAMES DURRETT	GILBERT VANSANT	WILLIAM TRAYNOR
JAMES GERMAN	SMITH WARDER	FRANK WATSON
ALLEN HAMILTON	LUCIAN COLSON	WILLIAM TINSLEY
JAMES JESSE	MARY MORTON SULLIVAN	



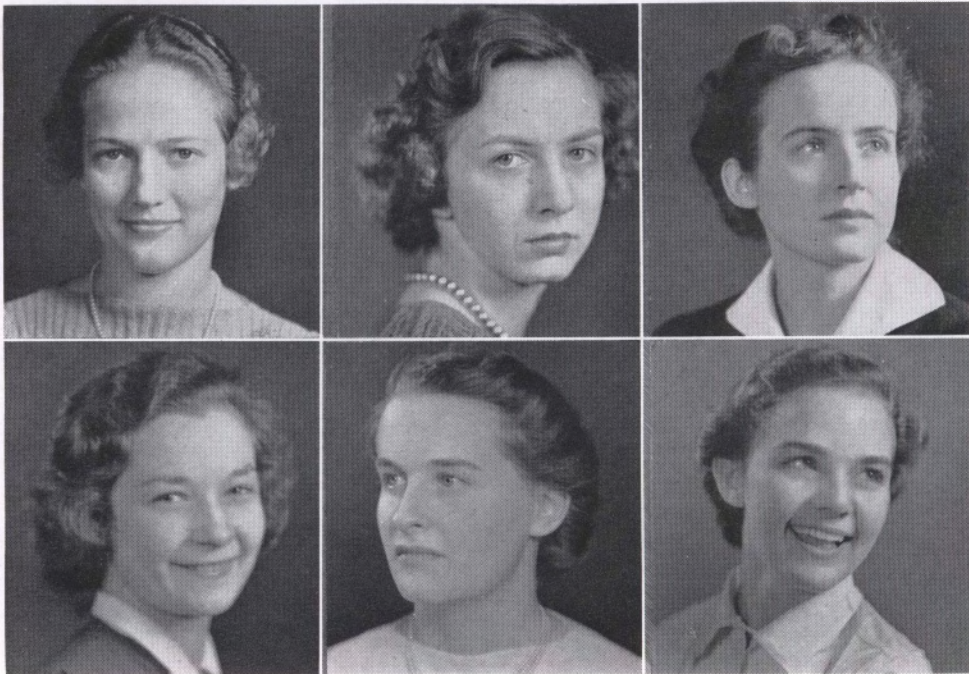

## THE CHAIN CLUB

### MEMBERS

SARA ADELINE McCONNELL

TILLIE BOHON

MARGARET HAMLETT

MARGARET STEIGER

MARSHALL MCDOWELL

DOROTHY TINLEY

Corresponding in its aim to the Keys Society on the Men's Campus is the Chain Club on the K. C. W. Campus. This honorary organization had its beginning in 1932. Each year five girls from the Freshman Class are selected who are outstanding in one of the following fields: Scholarship, leadership, participation in campus activities, and personality. Those chosen are initiated into the club at a luncheon meeting in the spring.

As its purpose, the "Chain endeavors to set a high standard of achievement, and to give recognition to those girls who have proven their ability."

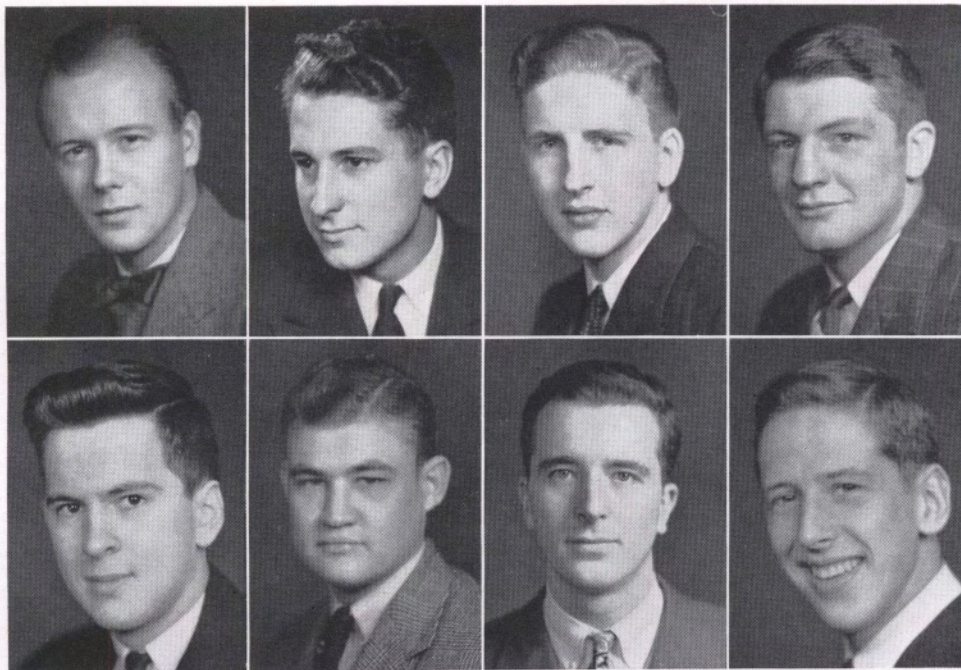

## THE KEYS HONORARY FRATERNITY

### OFFICERS

MADISON J. LEE . . . . .	<i>President</i>
AL WALTHAN . . . . .	<i>Vice-President</i>
JACK FULTON . . . . .	<i>Secretary</i>
JAMES CREAL . . . . .	<i>Treasurer</i>

### MEMBERS

JOHN SANDIDGE	MADISON LEE
BRUCE PLATT	JAMES CREAL
KENNETH PHIFER	AL WALTHAN
JAMES DURRETT	JACK FULTON

The Keys Society attempts to include in its membership each year the outstanding Freshman from each fraternity and purposes, by bringing these men together in a common bond, to foster a more friendly and co-operative spirit among the fraternity groups.



## PHI BETA CHI SCIENTIFIC FRATERNITY

### OFFICERS

STUART ADAMS . . . . .	<i>President</i>
PHIL SIMMONS . . . . .	<i>Vice-President</i>
C. L. GOVER . . . . .	<i>Secretary-Treasurer</i>

### MEMBERS

STUART ADAMS  
BEVERLY CHATHAM  
GEORGE DAVIS  
STEELE DAVIS  
BERT ELLIS

R. E. ELLIS  
EDWARD ESTES  
C. L. GOVER  
LEO GRUSZKOWSKI  
MADISON LEE  
EDWARD MAY

JAMES MILLEN  
MAURICE ROYALTY  
PHILLIP SIMMONS  
COLE WAGGONER  
WENDELL LYON

### FACULTY

J. H. BILES  
C. H. BOTTOM  
E. W. COOK

EUGENE ROBERTS  
R. I. RUSH  
R. B. SAWYER

Eligibility for membership in Phi Beta Chi is work of high standing in two of the following fields: Biology, Chemistry, Physics, Mathematics, and Astronomy. Meetings are held twice a month.

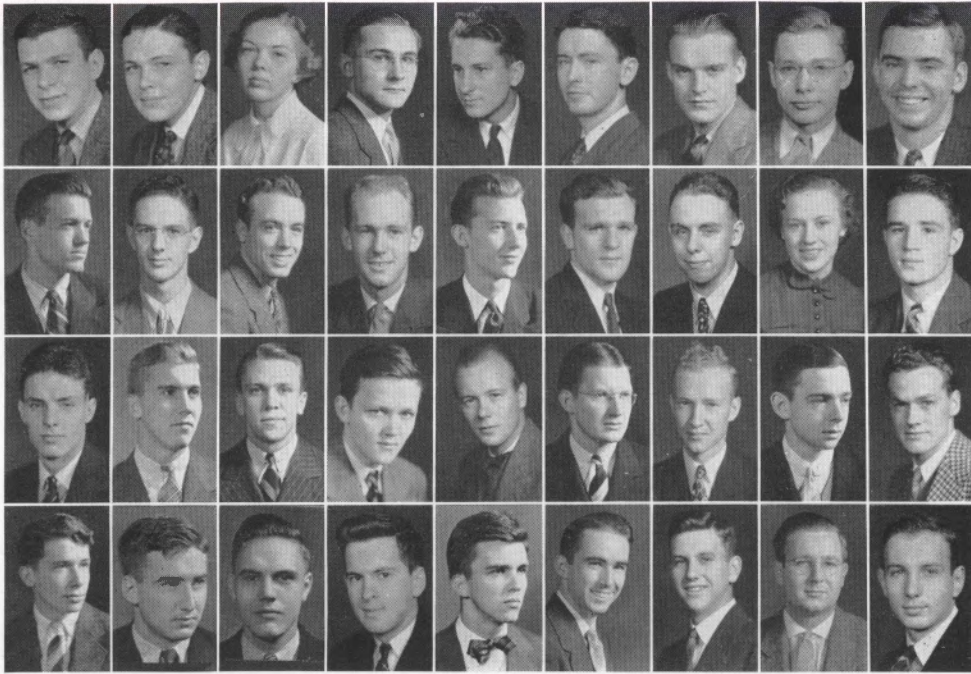

## CENTRE COLLEGE CENTO STAFF

JAMES H. JESSE . . . . . *Editor*  
 GILBERT M. VANSANT . *Business Manager*      BRUCE H. PLATT . . . . . *Assistant Editor*  
 MARTHA HOPPER . *Woman's Dept. Editor*      DOUGLAS NOONAN . . . . . *Assistant Editor*  
 GEORGE L. MURASKER . . . *Assistant Editor*      JAMES MILLEN . . . . . *Assistant Editor*

### STAFF MEMBERS

ROBERT KINNAIRD  
 RICHARD STAHL  
 BLACKWELL BROWN  
 FRED HAMILTON  
 GARY BISHOP  
 WHARTON ALLEN  
 RICHARD FOSTER  
 NICK NERI  
 GENE FRENCH  
 ALMA SHIRLEY  
 JOE FRANKEL

JACK GUERRANT  
 JAMES RIEKE  
 LAWRENCE BURNETT  
 SMITH WARDER  
 JOHN SANDIDGE  
 HOUSTON HEIZER  
 BEVERLY CHATHAM  
 JOHN PILKINGTON  
 SAM BOGGS  
 JOHN KENNEDY  
 WALTER BESWICK

FRANK LANE  
 MADISON LEE  
 BILL GORDON  
 KENNETH EDEN  
 CLAYTON ANDERSON  
 JACK STITH  
 E. J. POHLMAM  
 FRANK WATSON  
 BRUCE STULTZ  
 A. E. DAVIS  
 NICK DOSKER

Throughout the school year the Centre College *Cento* endeavors to present to the students a comprehensive survey of collegiate affairs, both local and national. The paper also affords to the students a medium of expression. The aim of the paper is to make itself interesting to both undergraduates and graduates. Straight news is covered in an informative manner and features by students, such as short stories and "gossip" columns add greatly to the entertaining quality of "Kentucky's Leading College Weekly." The *Cento* is a member of the Kentucky Intercollegiate Press Association and of the Associated Collegiate Press.

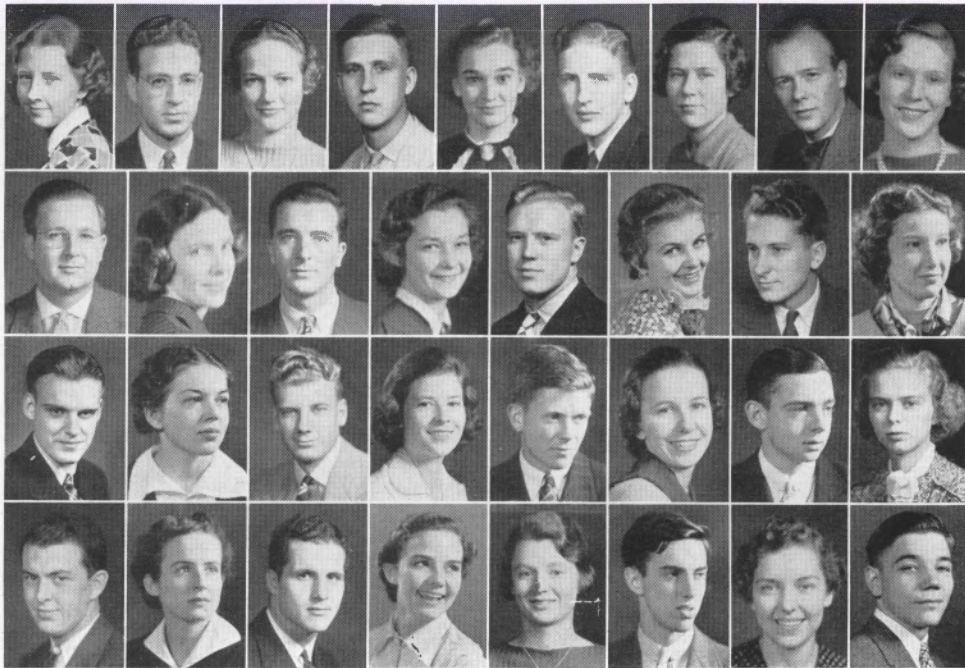

## SENIOR PITKIN CLUB

### OFFICERS

DONALD MAY . . . . . *President*      LAURA LEE HAMILTON . . . . . *Secretary*  
 MARY ELIZABETH PARSONS . . . . . *Vice-President*      JEAN THOMPSON . . . . . *Treasurer*

### MEMBERS

MERCER BLAIN	MARGARET STEIGER	BOONE NICKOLS
C. L. GOVER	FRED BELL	JOHN BRIZENDINE
SARA ADELINE MCCONNELL	DOLLIE GREENWELL	MARGARET HAMLETT
DONALD MAY	BRUCE PLATT	BERNARD WHITEHOUSE
LAURA LEE HAMILTON	MARY ELIZABETH PARSONS	DOROTHY TINLEY
KENNETH G. PHIFER	JAMES MILLEN	LUCILLE THOMPSON
RUTH VAN WINKLE	MARTHA HOPPER	GEORGE CHESCHEIR
JOHN SANDIDGE	GEORGE DAVIS	JEAN THOMPSON
VIOLETTA WILKINSON	DOROTHY SWAIN	COLE WAGGENER
JACK STITH	LEWIS HARDY	DOROTHY MARCUM
MARY CLELAND ADAMS	GERTRUDE BROWN	CLIFTON ANDERSON
AL WALTHEN	JOHN PILKINGTON	

### SPONSORS

Miss Mary Sweeney, Dr. F. P. CHEEK, DR. E. A. H. FUCHS, DR. GEORGE SWEAZEY

The Senior Pitkin Club, composed of students from the three upper classes, half of whom are men and half women, is an organization for the promotion of a progressive Christian attitude toward life and the rendition of service to the college. Membership is by election and meritorious campus activities. The club meets every Thursday at the Second Presbyterian Church for luncheon, after which there is a round-table discussion led by a guest speaker.

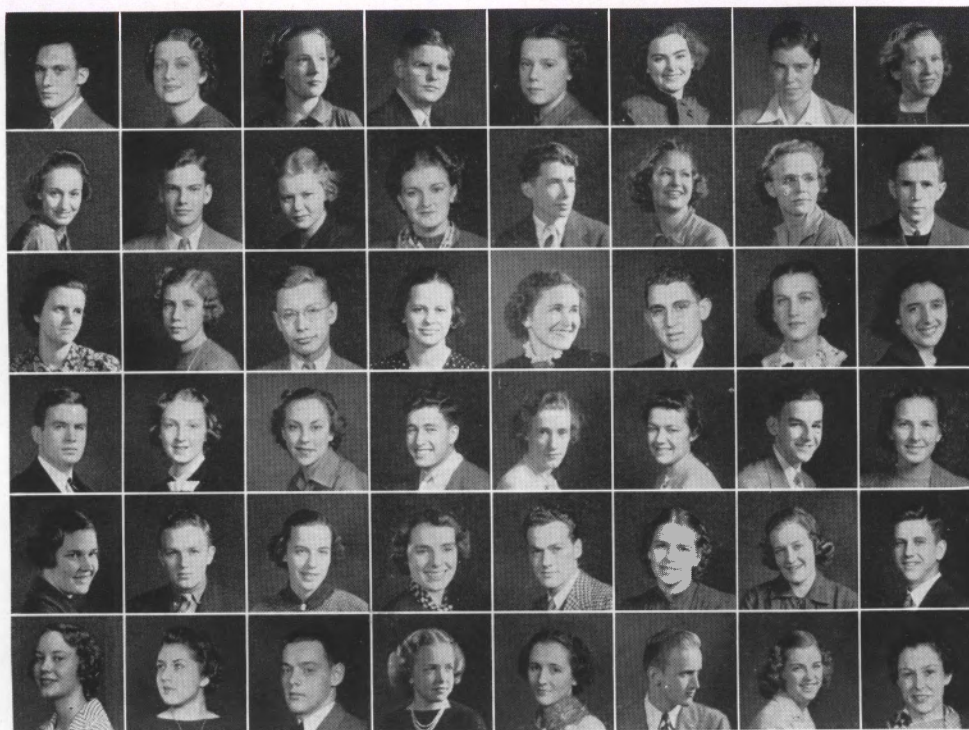

## FRESHMAN PITKIN CLUB

### OFFICERS

JACK WATKINS . . . . .	<i>President</i>	BETTY TINLEY . . . . .	<i>Secretary</i>
DOROTHY HATFIELD . . . . .	<i>Vice-President</i>	ROBERT KINNAIRD . . . . .	<i>Treasurer</i>
	GWENDOLYN DAVIES . . . . .		<i>Treasurer</i>

### MEMBERS

JOSEPH YURKOVIC  
 CATHERINE POWELL  
 DRUCILLA WILSON  
 STANLEY STEPHENSON  
 CATHERINE WILSON  
 PEGGY WILLIAMS  
 WILLARD JILLSON  
 MAXIE WALTERS  
 LOIS WALTERS  
 JACK GODBEY  
 JEAN WALDO  
 GRACE TRIVETT  
 JOHN KENNEDY  
 JUNE TREADWAY  
 BETTY TINLEY  
 EDDIE ROBERTSON  
 BETTY SANDIFER  
 SUDELLE RICE

ROBERT KINNAIRD  
 EVELYN PULLEN  
 MARY AGNES PENNY  
 BILL THURMOND  
 NATALIE PAYTON  
 REBECCA McELROY  
 JOHN BRUNNER  
 EMELYN McCONNELL  
 DEAN MEEK  
 LLOYD MAY  
 HELEN LLOYD  
 SARA JOINER  
 LYNN McKIBBEN  
 RUTH HINKLE  
 FREDRICA HEAD  
 BILL DUFFY  
 DOT HATFIELD  
 MAY F. GUFFEY

SAM BOGGS  
 BETTY GOOCH  
 JANE FANT  
 W. C. ANDERSON  
 BETTY ELSON  
 GWENDOLYN DAVIES  
 VINCENT THOMAS  
 MILDRED COX  
 MARY COOPER  
 WM. DEPERT  
 NANCY BEAN  
 PEGGY BARRET  
 NICK DOSKER  
 GEORGE GRIFFITH  
 JAMES JOHNSON  
 JACK WATKINS  
 ANGELINE JETT

The Freshman Pitkin Club is a group of the outstanding freshmen of both departments with membership based on the same qualifications as those of the Senior Club. It seeks to develop those discursive and constructively critical qualities so necessary if the student is to learn to think for himself and form his own opinion of vital issues. The club meets every Tuesday at the Christian Church for luncheon followed by a discussion period led by a guest speaker.

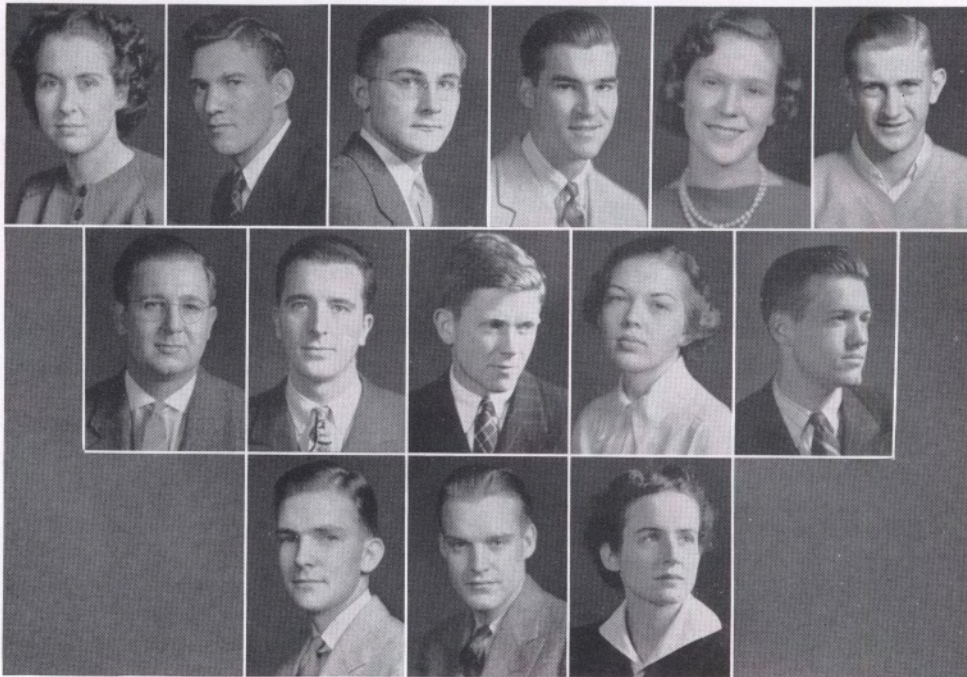

## PLAYERS CLUB

### OFFICERS

JACK STITH . . . . .	<i>President</i>
LEW HARDY . . . . .	<i>Vice-President</i>
MARTHA HOPPER . . . . .	<i>Secretary</i>
VIOLETTA WILKINSON . . . . .	<i>Treasurer</i>

### MEMBERS

ONALOUISE ROWELL	JAMES DELANOY	BLACKWELL BROWN
BERT ELLIS	JACK STITH	CHARLES ALLEN
GEORGE MURAUSSER	AL WALTHAN	JAMES MILLEN
TOM JOHNSTON	LEW HARDY	MARGARET HAMLET
VIOLETTA WILKINSON	MARTHA HOPPER	PHIL FOLEY

The Players Club of Centre College is an organization which devotes itself to the stimulation of interest in dramatics and the presentation of good drama. We pay tribute to the fine directorship of Professor Charles Manning and his efforts to give the best to Centre enthusiasts of the stage.

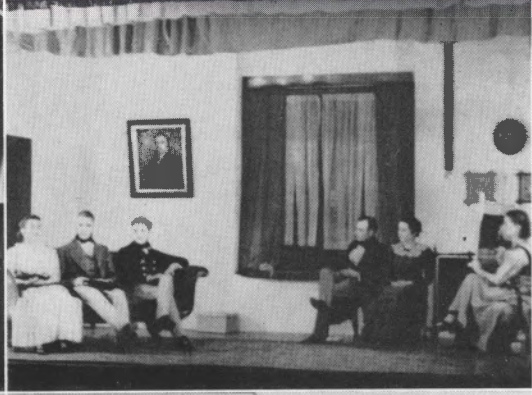
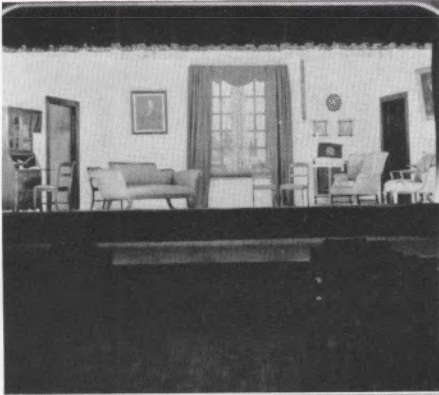

We present scenes from the Fall Production of the Players Club entitled "Pride and Prejudice." The drama was staged on October 9 and 10.



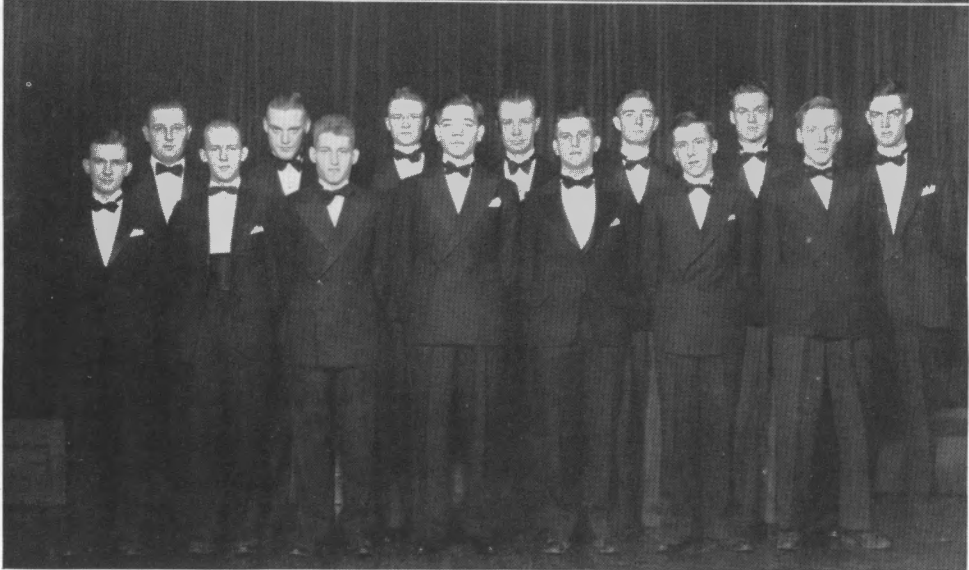

## GLEE CLUBS

### GIRLS

*Front Row:* Dorothy Hatfield, Nancy Guerrant, Jane Fant, Gwendolyn Davies, Lois Walters, Sara Adeline Mc-Connell, Emily Alexander, Grace Trivette, Ruth Hinkle, Marshall McDowell. *Back Row:* Margaret Steiger, Rebecca McElroy, Sudelle Rice, Betsy Robertson, Betty Sandifer, Jean Davis, Mae Francis Guffey, Mercer Blaine.

### BOYS

*Front Row:* Charles Allen, Wharton Allen, Harold Bailey, Cole Waggener, Clayton Anderson, David Goin, Buford Guerrant. *Back Row:* Jack Stith, James Millen, Wallace Starling, Max Proffitt, Sam Boggs, Charles Waters. *Instructor:* Professor Theodore Hunt. *No Picture:* Walter Beswick, Jack Godbey.



### Y. W. C. A.

PEGGY BARRET  
 VIRGINIA BRANDENBURG  
 MARGARET PARRISH  
 BETTY TINLEY  
 BRUCE McDONALD  
 ALICE CENTER

SARAH McCONNELL  
 MARY PARSONS  
 BETTY SANDIFER  
 MARGARET STEIGER  
 DOROTHY SWAIN  
 LAURA LEE HAMILTON

ONALOUSIE ROWELL  
 JACQUELINE FABEL  
 BETTY WILSON  
 LUCILLE THOMPSON  
 HELEN FLOYD  
 EMILY ALEXANDER

SUDELLER RICE  
 BETTY NORRIS  
 DOROTHY DARNELL  
 DOROTHY TINLEY  
 JEAN DAVIS

### CENTRE COLLEGE CHRISTIAN ASSOCIATION

RICHARD STAHL  
 WILLIAM BELL  
 SHANNON VINSON  
 RICHARD MARTIN  
 DONALD MAY

EDWARD MAY  
 BERNARD WHITEHOUSE  
 EUGENE FRENCH  
 LEO GRUSZKOWSKI  
 FRED HAMILTON  
 ROBERT HAMILTON

COLE WAGGENER  
 JOHN PILKINGTON  
 NICKOLAS NERI  
 FRED BELL  
 RAY NEIKIRK

ROY NEIKIRK  
 LAURENCE BAXTER  
 (No Pictures)  
 LOGAN GUTHRIE  
 SHELTON GRAVITT

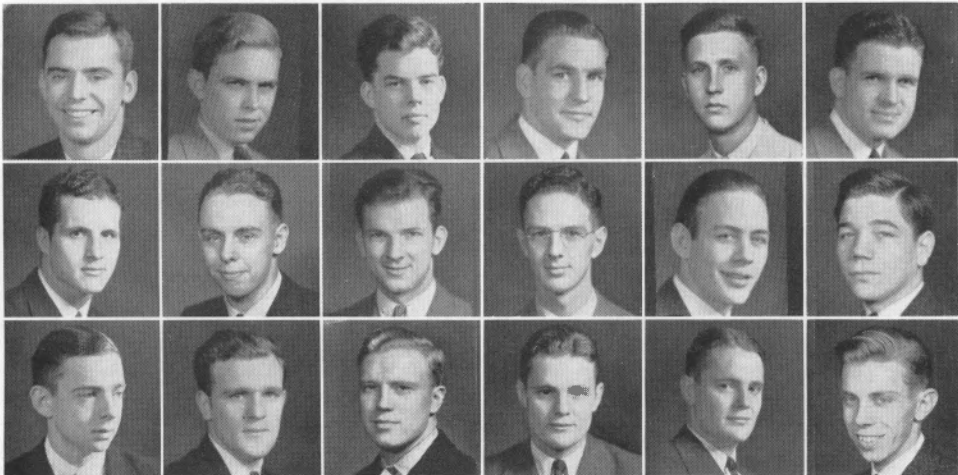

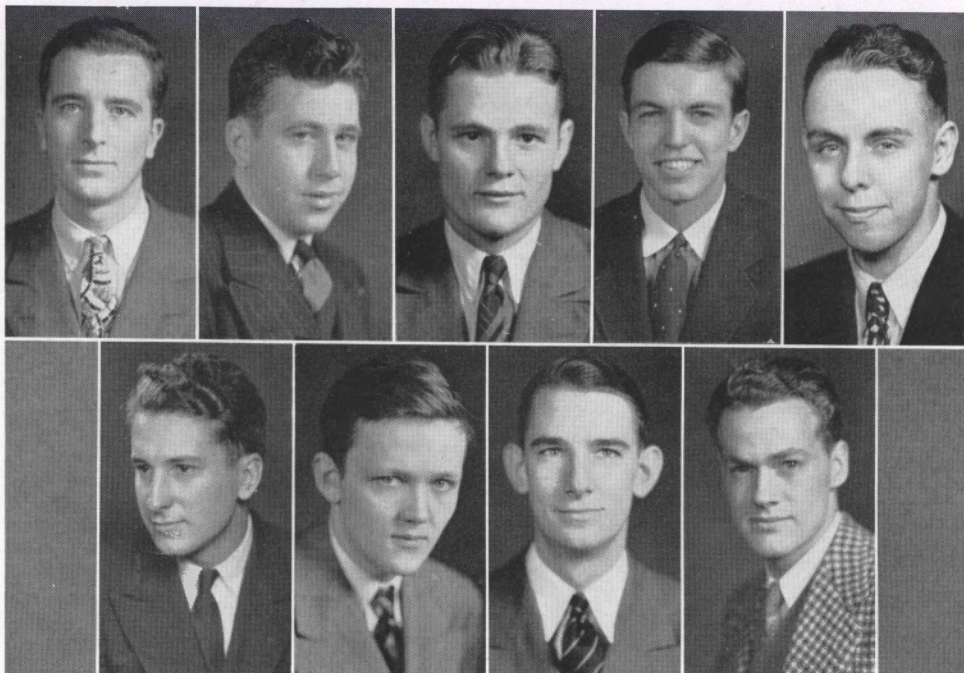

## DEINOLOGIAN LITERARY SOCIETY

### OFFICERS

BRUCE PLATT . . . . .	<i>President</i>
SMITH WARDER . . . . .	<i>Vice-President</i>
EUGENE FRENCH . . . . .	<i>Secretary-Treasurer</i>
DUDLEY RODMAN . . . . .	<i>Sergeant-at-Arms</i>

### MEMBERS

AL WALTHAN	MAURICE ROYALTY	DUDLEY RODMAN
STEELE DAVIS	EUGENE FRENCH	SAM BOGGS
ROY NEIKIRK	BRUCE PLATT	NICK DOSKER
	SMITH WARDER	

The Deinologian Literary Society, founded at Centre College in 1835, is one of the oldest literary societies in the South. All declamation and oratory sponsored by the club is held in the hall in the Main Building. Within the past four years its scope has been widened greatly by the introduction of book reviews and round-table discussions in its programs.

During the past year the organization has been built up and strengthened until now its membership includes several students from each of the four classes in the College. The Society meets regularly every two weeks during the school year.



#### YE ROUND TABLE

George Murausker, Gertrude Brown, Johnetta Sanders, Walter Beswick, Lucille Thompson, Anna K. Marsee, Mary Cleland Adams.

Ye Round Table is the honorary scholastic organization on the Centre Campus.

#### DEBATE COUNCIL

Kenneth G. Phifer, Smith Warder, Charles E. Allen, Buford Guerrant, T. G. Lewis, Gerard Leibman, James Collins, George Griffiths, Instructor-Professor Charles Manning.

The Debate Council is for the promotion of interest, not only in debate, but in all forensic activity in Centre.



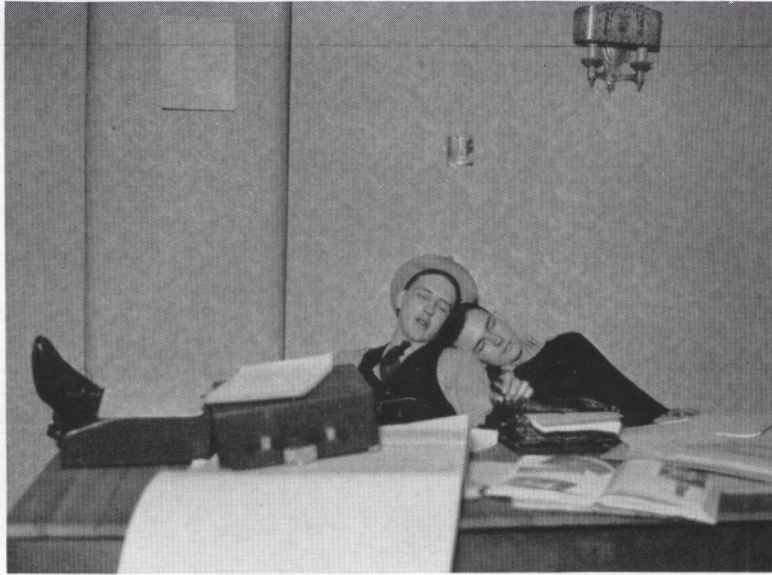

"FINIS"

The problems entailed in the production of the 1938 OLDE CENTRE, as we view them in retrospect, fade into insignificance beside the pleasure which we found in our task. Our hope is that the student body will accept our efforts and find in this book the joy that we found in editing it. Our sole purpose has been to please you and we desire that that pleasure may increase with the passing years.

With great trepidation and slight hope, we present to you the 1938 OLDE CENTRE.

THE EDITORIAL STAFF.

# OLDE CENTRE STAFF

1938

KENNETH G. PHIFER . . . . . *Editor-in-Chief*  
 CHARLES E. ALLEN, JR. . . . . *Business Manager*  
 MARY ELIZABETH PARSONS . . . . . *Woman's Department Editor*

## MEMBERS OF THE STAFF

MARGARET ALEXANDER . . . . .	<i>Assistant Editor</i>	
BLACKWELL BROWN . . . . .	<i>Assistant Editor</i>	
MADISON LEE . . . . .	<i>Assistant Editor</i>	
LEWIS HARDY . . . . .	<i>Assistant Business Manager</i>	
JACK FULTON . . . . .	<i>Assistant Business Manager</i>	
BEVERLEY CHATHAM . . . . .	<i>Assistant Business Manager</i>	
MARY E. RANDELL	HOUSTON HEIZER	JAMES MILLEN
VIOLETTA WILKINSON	JOE FRANKEL	LYNN MCKIBBEN
J. T. SHEARIN	TILLIE BOHON	GILBERT VANSANT
JOHN SANDIDGE	JEAN DAVIS	PHIL FOLEY

The Editor and Business Manager of the 1938 OLDE CENTRE take this opportunity to express their gratitude to the staff for their co-operation in the editing of this book. Thank you.

KENNETH PHIFER and CHARLES ALLEN.



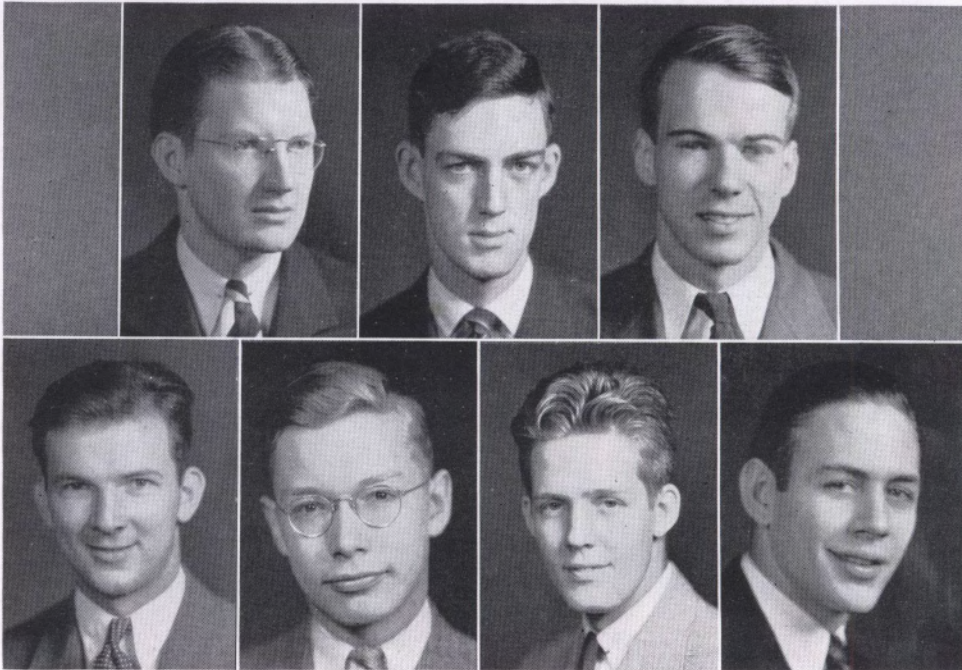

## CENTRE COLLEGE CAMERA CLUB

### OFFICERS

LEO. GRUSZKOWSKI . . . . .	<i>President</i>
HAROLD JEFFERS . . . . .	<i>Vice-President</i>
CHARLES WATERS . . . . .	<i>Secretary-Treasurer</i>
E. W. COOK, JR. . . . .	<i>Faculty Advisor</i>

### MEMBERS

JACK SCHULTON	ROBERT KINNAIRD
PHIL FOLEY	STANLEY MOUNCE
HOUSTON HEIZER, JR.	GEORGE GRIFFITHS
ROBERT HAMILTON	

### FACULTY

GENE ROBERTS	J. H. MCCOY
THORTON TERHUNE	RAYMOND B. SAWYER

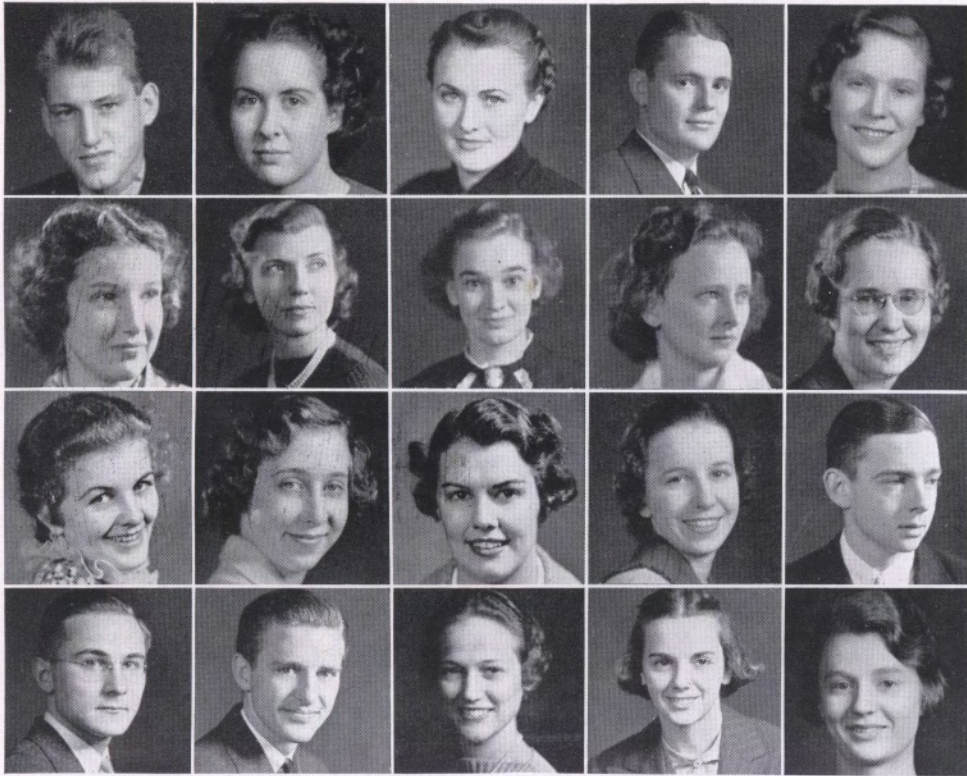

## ENGLISH CLUB

### OFFICERS

GEORGE MURASKER . . . . . *President*  
 LUCILLE THOMPSON . . . . . *Vice-President*  
 DOLLIE GREENWELL . . . . . *Secretary-Treasurer*

### MEMBERS

HAROLD BAILEY  
 ONALOUSE ROWELL  
 MARGARET ALEXANDER  
 RAY NEIKIRK  
 VIOLETTA WILKINSON  
 MARY ELIZABETH PARSONS  
 BETSY ROBERTSON  
 LAURA LEE HAMILTON  
 LUCILLE THOMPSON  
 SARA BARGER

J. P. FRANK  
 ELEANOR MCGINNIS  
 DOLLIE GREENWELL  
 JANE VANDIVER  
 MARY BUSH NICKOLS  
 GERTRUDE BROWN  
 JOHN PILKINGTON  
 GEORGE MURASKER  
 BUFORD MITCHELL  
 SARA ADELINE MCCONNELL

DOROTHY COLEMAN



# INDEX

<i>Name</i>	<i>Page</i>	<i>Name</i>	<i>Page</i>
Adams, Mary Cleveland . . . . .	35, 108, 115	Coleman, Dorothy . . . . .	47, 119
Adams, Stuart . . . . .	37, 100, 106	Colson, Lucian . . . . .	75, 103
Alexander, C. T. . . . .	30, 79	Coyle, Garnett . . . . .	44
Alexander, Emily . . . . .	43, 112, 113	Cooper, Mary T. . . . .	53, 109
Alexander, Kathleen . . . . .	48	Cox, Mildred . . . . .	50, 62, 109
Alexander, Margaret . . . . .	44, 63, 117, 119	Creal, James . . . . .	47, 92, 105
Allen, Charles . 41, 89, 90, 110, 112, 115, 116		Creech, Glenwood . . . . .	51
Allen, Wharton . . . . .	24, 78, 90, 107, 112		
Anderson, Clayton . . . . .	53, 107, 109, 112	Darnell, Dorothy . . . . .	50, 113
Anderson, Sheldon . . . . .	52, 98	Davies, Gwendolyn . . . . .	54, 109, 112
Arnold, Nancy . . . . .	42	Davis, George . . . . .	40, 94, 106, 108
		Davis, Jean . . . . .	41, 62, 112, 117
Bailey, Harold . . . . .	43, 93, 112, 119	Davis, Steele . . . . .	32, 98, 106, 114
Barger, Sarah . . . . .	44, 119	Dedman, T. C. . . . .	34, 89, 90, 103
Barret, Peggy . . . . .	54, 109, 112	Delaney, James . . . . .	49, 96, 110
Baxter, Laurence . . . . .	43, 113	Deppert, Willard . . . . .	51, 109
Bean, Nancy . . . . .	51, 109	Duffy, William . . . . .	51, 98, 109
Bell, Fred . . . . .		Durrett, James . . . . .	41, 74, 89, 92, 103, 105
. . . . .	28, 71, 78, 82, 89, 96, 102, 103, 108, 113		
Bell, William . . . . .	52, 96, 113	Edelen, Amelia . . . . .	49
Beswick, Walter . . . . .	39, 102, 107, 112, 115	Eden, Kenneth . . . . .	29, 107
Bible, L. A. . . . .	30, 72	Edwards, Elizabeth Ann . . . . .	47
Bishop, Gary . . . . .	41, 89, 96, 100, 107	Ellis, Bert . . . . .	37, 106, 110
Blain, Mercer . . . . .	40, 108	Ellis, R. E. . . . .	31, 106
Boggs, Nancy . . . . .	48, 63	Elson, Betty . . . . .	52, 109
Boggs, Samuel . . . . .	54, 98, 109, 112, 114	Estes, Edward . . . . .	33, 106
Bohon, Anne . . . . .	35, 103, 104, 117	Enoch, Jack . . . . .	48, 94
Boone, David . . . . .	51, 77, 80		
Bowmer, Madison . . . . .	49	Fable, Jacque . . . . .	47, 113
Bowling, Cecille . . . . .	50, 84	Fant, Jane . . . . .	53, 109, 112
Boyd, Artye Hill . . . . .	46	Foster, Richard . . . . .	46, 78, 90, 107
Brakefield, James . . . . .	53, 77	Frankel, Joseph . . . . .	48, 94, 107, 117
Brandenburg, Virginia . . . . .	47, 113	Freeland, Blanche . . . . .	54
Brisendine, John . . . . .	37, 98, 102, 108	French, Eugene . . . . .	45, 107, 113, 114
Broaddus, Rowena . . . . .	48	Fritts, James . . . . .	53
Brother, Richard . . . . .	38, 89, 98, 103	Fulton, Jack . . . . .	48, 79, 89, 94, 105, 117
Brown, Blackwell . . . . .	46, 110, 107, 110, 117		
Brown, Gertrude . . . . .	36, 108, 115, 119	German, James . . . . .	43, 73, 82, 90, 103
Brunner, John . . . . .	54, 94, 109	Ginn, Billie . . . . .	46
Burbank, Dorothy . . . . .	46	Godbey, Jackson . . . . .	51, 109, 112
Burnett, Lawrence . . . . .	47, 98, 107	Godbey, Saradele . . . . .	34
		Goldberg, Dorothy . . . . .	51, 84
Caldwell, Clemens . . . . .	47, 98	Gooch, Betty . . . . .	53, 109
Center, Alice . . . . .	47, 113	Gordon, William . . . . .	45, 92, 107
Chatham, Beverly . . . . .	48, 106, 107, 117	Gover, C. L. . . . .	35, 106, 108
Chatham, Margaret . . . . .	44, 103	Greenwell, A. D. . . . .	53, 90
Chescheir, George . . . . .	49, 90, 108	Greenwell, Dollie . . . . .	32, 62, 101, 108, 119

# INDEX

<i>Name</i>	<i>Page</i>	<i>Name</i>	<i>Page</i>
Guerrant, Buford . . . . .	49, 112, 115	McConnell, Emelyn . . . . .	51, 109
Guerrant, Jack . . . . .	54, 98, 107	McConnell, Sarah . . . . .	
Guerrant, Nancy . . . . .	52, 112	. . . . . 28, 63, 101, 104, 108, 112, 113, 119	
Guffey, Mae Francis . . . . .	54, 109, 112	McDonald, Bruce . . . . .	41, 113
Gruszkowski, Leo . . . . .		McDowell, Marshall . . . . .	40, 101, 103, 104, 112
. . . . . 40, 72, 82, 92, 110, 102, 106, 113, 118		McElroy, Elizabeth . . . . .	46
Hamilton, Allen . . . . .	42, 103	McElroy, Rebecca . . . . .	54, 84, 109, 112
Hamilton, Fred . . . . .	37, 92, 107, 113	McEvoy, William . . . . .	43, 73, 83, 103
Hamilton, Laura Lee . . . . .	37, 108, 113, 119	McGinnis, Eleanor . . . . .	30, 101, 119
Hamilton, Linelle . . . . .	49	McGraw, Dorothy . . . . .	46
Hamilton, Robert . . . . .	54, 113, 118	McKibben, Harold . . . . .	50, 109, 117
Hamlett, Margaret . . . . .	31, 104, 108, 110	Marsee, Anna K. . . . .	33, 103, 115
Hardy, Lewis . . . . .	46, 98, 108, 110, 117	Marsee, Stanley . . . . .	36
Harmon, Margaret . . . . .	29	Marcum, Dorothy . . . . .	49, 108
Harrington, Helen . . . . .	53	Martin, Richard . . . . .	38, 71, 113
Harrington, William . . . . .	44, 74, 90	May, Donald . . . . .	38, 108, 113
Hatchett, Sara Hale . . . . .	48	May, Edward . . . . .	35, 83, 100, 106, 113
Hatfield, Dorothy . . . . .	50, 109, 112	May, Lloyd . . . . .	51, 80, 109
Head, Frederica . . . . .	52, 84	Medaris, Frank . . . . .	50, 92
Heizer, Houston . . . . .	40, 107, 117, 118	Meek, Dean . . . . .	51, 109
Helm, James . . . . .	52, 92, 77	Meier, Jesse Lee . . . . .	47, 90
Herndon, Ann . . . . .	51	Mills, Elmore . . . . .	52, 90
Hinkle, Ruth . . . . .	53, 84, 109, 112	Millen, James . 30, 106, 107, 108, 110, 112, 117	
Hopper, Martha . . . . .	40, 107, 108, 110	Mitchell, Buford . . . . .	40, 98, 119
Hutchinson, Hazel . . . . .	46	Mounce, Stanley . . . . .	46, 118
Isaac, W. T. . . . .	42, 98	Murausker, George . 37, 102, 107, 110, 115, 119	
Jackson, Katherine . . . . .	41	Neikirk, Ray . . . . .	42, 113, 119
Jeffers, Harold . . . . .	47, 92, 118	Neikirk, Roy . . . . .	42, 83, 103, 113, 114
Jesse, James . . . . .	32, 103, 107	Neri, Nick . . . . .	39, 107, 113
Jillson, Willard . . . . .	51, 94, 109	Nichols, Boone . . . . .	47, 108
Johnson, John . . . . .	31	Nichols, Mary Bushr . . . . .	32, 62, 119
Johnston, Thomas . . . . .	41, 92, 110	Noonan, Douglas . . . . .	44, 98, 107
Joiner, Sarah . . . . .	50, 84, 109	Norris, Betty . . . . .	51
Jones, Martha . . . . .	49	Norris, Susie . . . . .	53
Jones, Ruth . . . . .	53, 84	Orr, Elizabeth . . . . .	49
Keller, Helen . . . . .	42	Parsons, Mary . 33, 63, 101, 108, 113, 117, 119	
Kennedy, John . . . . .	50, 94, 107, 109	Parrish, Margaret . . . . .	51, 84, 113
Kinnard, Robert . . . . .	52, 107, 109, 118	Patton, Natalie . . . . .	54, 84, 109
Lair, Henry . . . . .	42, 103	Patton, James . . . . .	34, 78, 98, 103
Lane, Franklin . . . . .	45, 107	Penny, Mary Agnes . . . . .	52, 109
Lee, Madison . . . . .	48, 90, 105, 106, 107, 117	Peyton, Violet . . . . .	53
Lloyd, Helen . . . . .	52, 109, 113	Phifer, Kenneth . 40, 90, 102, 105, 108, 115, 117	
		Phillips, Edith . . . . .	49
		Pilkington, John . . . . .	46, 107, 108, 113, 119

# INDEX

<i>Name</i>	<i>Page</i>	<i>Name</i>	<i>Page</i>
Pinkston, Vernice . . . . .	39	Stith, Jack . . . . .	48, 98, 107, 108, 110, 112
Platt, Bruce . . . . .		Stivers, Lee . . . . .	46, 73, 90
. . . . .	29, 98, 100, 102, 103, 105, 107, 108, 114	Sullivan, John . . . . .	49
Pohlman, Edward . . . . .	32, 107	Sullivan, Richard . . . . .	49, 90
Popplewell, Maxine . . . . .	48	Swain, Dorothy . . . . .	40, 101, 108, 113
Powell, Bennington . . . . .	49, 90		
Powell, Catherine . . . . .	54, 109	Taft, Harriet . . . . .	48
Price, Paxton . . . . .	49, 90	Tarkington, Robert . . . . .	54
Proffitt, Max . . . . .	42, 92, 112	Taylor, Wilma . . . . .	52
Pullen, Evelyn . . . . .	50, 109	Thomas, Juanita . . . . .	52
Purdom, Amanda . . . . .	31, 84	Thomas, Vincent . . . . .	54, 90, 109
		Thompson, Jean . . . . .	43, 108
Quinn, Elaine . . . . .	47	Thompson, Lucille . . . . .	36, 108, 113, 115, 119
		Thurmond, William . . . . .	52, 109
Rankin, Allan . . . . .	49, 79, 90	Tinley, Dorothy . . . . .	46, 62, 84, 101, 104, 108, 113
Ransdell, Mary E. . . . .	49, 117	Tinley, Mary Elizabeth . . . . .	53, 84, 109, 113
Ray, Elizabeth . . . . .	28	Tinsley, George . . . . .	51
Ray, Margaret . . . . .	40, 63	Traynor, Willard . . . . .	43, 103
Rice, Sudelle . . . . .	52, 62, 109, 112, 113	Treadway, June . . . . .	51, 109
Rieke, James . . . . .	33, 94, 107	Tredway, Bernice . . . . .	52
Roach, Betsy . . . . .	48	Trivette, Grace . . . . .	52, 109, 112
Robards, Robert . . . . .	50		
Robertson, Eddie . . . . .	51, 109	VanDiver, Jane . . . . .	44, 119
Rodman, Dudley . . . . .	34, 81, 114	Vansent, Gilbert . . . . .	38, 98, 103, 107, 117
Rowell, Onalouise . . . . .	29, 110, 113, 119	VanWinkle, Ruth . . . . .	41, 108
Rowland, Ben . . . . .	46	Vinson, Shannon . . . . .	42, 92, 113
Royalty, Maurice . . . . .	29, 78, 89, 106, 114		
Ruth, Mimi . . . . .	48, 63	Waggener, Cole . . . . .	43, 102, 108, 112, 113
		Waldo, Jean . . . . .	50, 84, 109
Sanders, Johnetta . . . . .	34, 115	Waller, Edward . . . . .	48, 92
Sanders, Katherine . . . . .	50	Walters, Lois . . . . .	51, 84, 109
Sandidge, John . . . . .		Walters, Maxie . . . . .	53, 84, 109
. . . . .	28, 89, 90, 103, 105, 107, 108, 117	Warder, Smith . . . . .	35, 94, 100, 103, 107, 114, 115
Bandifer, Elizabeth . . . . .	53, 109, 112, 113	Waters, Charles . . . . .	41, 92, 112, 118
Shearin J. T. . . . .	28, 90, 117	Walthen, Al . . . . .	48, 98, 108, 110
Shirley, Alma . . . . .	30, 107	Whitehouse, Bernard . . . . .	31, 74, 103, 108, 113
Simmons, Philip . . . . .	43, 98, 100, 106	Wildrick, Curtis . . . . .	39
Smith, Herbert . . . . .	46	Wilkinson, Violetta . . . . .	44, 108, 110, 117, 119
Speckman, Ernest . . . . .	33, 94	Williams, Margaret . . . . .	50, 84, 109
Stahl, Richard . . . . .	43, 92, 107, 113	Williams, Robert . . . . .	42, 96
Stansifer, B. F. . . . .	47, 90	Williamson, J. T. . . . .	44, 89, 92, 110
Starling, Wallace . . . . .	50, 112	Wilson, Betty . . . . .	47, 113
Steakley, Robert . . . . .	50, 73, 92	Wilson, Catherine . . . . .	54, 84, 109
Steiger, Margaret . . . . .	44, 58, 101, 104, 108, 112, 113	Wilson, Drucilla . . . . .	50, 84, 109
Stephenson, Stanley . . . . .	50, 109	Woods, Carroll . . . . .	53
Stewart, Lindsey . . . . .	36, 89, 94, 100, 103		
		Yurkovic, Joseph . . . . .	50, 94, 109

OTHERS  
WHOSE LOYALTY  
WE APPRECIATE

THE  
ADVERTISERS



# **CENTRE COLLEGE OF KENTUCKY**

FOUNDED 1819

FULLY ACCREDITED

DANVILLE, KENTUCKY



CENTRE COLLEGE HAS BEEN EDUCATING YOUNG PEOPLE FOR ONE HUNDRED AND NINETEEN YEARS. THERE HAVE BEEN NO DEPARTURES FROM THE PRIMARY PURPOSES OF THE FOUNDATION OF THE COLLEGE. THE FIRST WAS THAT THE BUILDING OF CHRISTIAN CHARACTER SHOULD BE THE PRIMARY OBJECTIVE. THE SECOND WAS THAT A BROADLY CULTURAL EDUCATION IN THE LIBERAL ARTS AND SCIENCES BE OFFERED. BOTH OF THESE PRINCIPLES ARE ACCEPTED BY THE PRESENT ADMINISTRATION AS CORRECTLY DEFINING THE ATTITUDE OF THE SMALL COLLEGE OF LIBERAL ARTS. IT AIMS TO DEVELOP CHARACTER. IT IS CULTURAL AND NOT VOCATIONAL.

THE WOMAN'S DEPARTMENT OF CENTRE COLLEGE IS THE ONLY FOUR-YEAR WOMAN'S COLLEGE IN THE STATE. LIKE THE MEN'S COLLEGE, IT IS FULLY ACCREDITED BY THE ASSOCIATION OF THE COLLEGES OF THE SOUTHERN STATES, AND THE ASSOCIATION OF AMERICAN UNIVERSITIES, AND IS ON THE APPROVED LIST OF THE AMERICAN ASSOCIATION OF UNIVERSITY WOMEN. THE SAME BROAD CULTURAL EDUCATION IS NOW OFFERED TO THE YOUNG WOMEN OF THE SOUTH THAT CENTRE COLLEGE HAS OFFERED TO YOUNG MEN FOR OVER A CENTURY.



IN KENTUCKY AND THE SOUTH

# **CENTRE COLLEGE OF KENTUCKY**

COMPLIMENTS  
STITH FUNERAL HOME

COMPLIMENTS  
WESTERN AUTO ASSOCIATE  
STORE

V. W. LAWRENCE  
OPTOMETRIST  
Danville, Kentucky

COMPLIMENTS  
CROOK & HUNT MOTOR CO.  
Danville, Kentucky

## WELCOME

The business interests and citizens of Danville extend a hearty welcome to all students of Centre College at all times.

If we can assist you, do not hesitate to inquire. We want you to feel at home while living in Danville and assure you of our kindest cooperation.

CHAMBER OF COMMERCE

Of Danville, Kentucky

## BEAUMONT INN

HARRODSBURG, KENTUCKY



We Congratulate the Grads  
of 1938

WE ARE ALWAYS FOR OLD  
CENTRE

## SPOONAMORE'S DRUG STORE

THE REXALL STORE

LET YOUR BODY BREATHE  
IN  
GENUINE PALM BEACH SUITS



Best wishes from the Goodall Company, makers of Palm Beach  
Suits . . . Whose Newest Plant is situated in Danville, Kentucky

ESTABLISHED 1895

THE DANVILLE LAUNDRY AND  
DRY CLEANING CO.

INCORPORATED

LAUNDERERS CLEANERS  
DYERS

PHONE 71 OR 72



COMPLIMENTS  
**B & B SHOE SHOP**

Gruen, Bulova, Hamilton, and Elgin Watches  
Watch and Jewelry Repairing at Moderate Prices

**KAHN**  
GILCHER HOTEL BUILDING

COMPLIMENTS  
**DAVID J. MOLLOY PLANT**  
Chicago, Illinois

COMPLIMENTS  
**THE OLD FORT**  
Curb Service

# THE GILCHER HOTEL

"In the Bluegrass"

DANVILLE'S MODERN FIREPROOF HOTEL

DINING ROOM

THE COFFEE SHOP

FOUNTAIN SERVICE

# THE CITIZENS NATIONAL BANK

MEMBER

FEDERAL DEPOSIT INSURANCE CORPORATION

DANVILLE, KENTUCKY

COMPLIMENTS  
**GLORE OIL  
COMPANY**  
SINCLAIR H-C GASOLINE

**SWISS SANITARY  
MILK CO.**  
ICE CREAM AND BIRELEY'S  
ORANGE  
Milk, Cream, Butter, and Buttermilk

PHONE 337



STUDENT HEADQUARTERS  
**GRAHAM HOTEL**  
Bloomington, Indiana

LEXINGTON'S FINEST  
**LAFAYETTE HOTEL**  
Make the Lafayette Your Headquarters

COMPLIMENTS OF THE  
**COCA-COLA COMPANY**  
Danville, Kentucky

COMPLIMENTS  
**W. S. Rowland Insurance Co.**  
Danville, Kentucky

## THE HUB

Incorporated

DANVILLE, KENTUCKY

THE HOME OF HART, SCHAFFNER & MARX SUITS AND COATS

Nunn-Bush Shoes  
Style Park Hats  
Stetson Hats

Arrow Shirts  
Interwoven Hose  
Bradley Sweaters

## SPIETH PHOTO SERVICE

OLNEY, ILLINOIS

THE OLDE CENTRE PHOTOGRAPHER

**O. A. KAYS & COMPANY**  
Incorporated

SMART WEARING APPAREL  
FOR MEN



DANVILLE, KENTUCKY

"BURN REGAL COAL AND BE HAPPY"

Sold Only By

**FARMERS SUPPLY  
COMPANY**

DANVILLE, KENTUCKY

Phone 47 and 48

IDEAL PLACE TO CAMP

*Fisherman's Paradise*

**GWINN ISLAND**

3 Miles From Danville

**CITY BARBER SHOP**

Student Headquarters For  
HAIR CUTS, SHAVES, SHOE SHINES

**DRIESLER MOTOR CO.**  
DODGE AND PLYMOUTH CARS

Walnut Street

Congratulation to Grads of 1938

**CINDERELLA DRESS SHOP**

"Outfitting Women—That's Our Business"

## HARRODSBURG GREENHOUSES

Proprietors: CHRISTMAN AND SON

FLOWERS FOR ALL OCCASIONS

FLOWERS TELEGRAPHED

**OLD CENTRE INN**

*Where Centre Men Meet  
and Eat*

CENTRE COLLEGE'S DINING  
HALL

Meet Your Friends At

**THE PARK**

FOUNTAIN SERVICE AND  
LUNCHEONETTE

**THE GLOBE SHOE CO.**

"Danville's Only Exclusive Shoe Store"

311 W. MAIN ST.

PHONE 309

1895

1938

"The Old Reliable"

**CLARK PLUMBING CO.**

**THE DANVILLE DAILY MESSENGER**  
Incorporated

*Danville's Most Popular Newspaper*

J. CURTIS ALCOCK, Editor

First Class Job Printing Department

COMPLIMENTS

**MARTIN'S SANITARY  
GROCERY**

Styles for the College Girls

**FLEMING BEAUTY SHOPPE**

PHONE 74

THE SANITARY BARBER SHOP  
*Serves to Serve Again*  
WE SOLICIT YOUR PATRONAGE

THE DEPOT LUNCH ROOM  
REGULAR MEALS  
Quick Lunches                      Soft Drinks  
At Southern R. R. Depot

A Good Place to Camp, Boat, Swim  
LANE'S SWIMMING POOL

Eat at the  
IDEAL GRILL  
STEAKS, CHOPS, FRESH SEA FOODS

**BAUGH AND GARNER, INC.**  
HOUSE FURNISHERS

DANVILLE

MT. STERLING

LEXINGTON

*"If It Isn't Right We Make It Right"*

COMPLIMENTS OF

**W. D. FANT**  
DISTRIBUTOR OF GULF PRODUCTS

DANVILLE, KENTUCKY

THE CENTRAL  
WHOLESALE  
COMPANY

Complete Line of  
SPORTING GOODS  
EXPERT RADIO REPAIRING  
G. E. REFRIGERATION  
**BRYANT HARDWARE  
COMPANY**

NORTH THIRD ST.

PHONE 82



### *Lord Jeffrey*

*In the olden days, wood engravings placed nobility in the foreground.*

*Today the Annual Department of The Repro Engraving Co. makes possible the attractive pictorial message throughout this book.*

*The Repro Engraving Co., Cincinnati, Ohio.*

**World's Largest Publishers**

THIS BOOK DESIGNED AND PRINTED BY

*Benson*

PRINTING COMPANY ☆ NASHVILLE

**of College Annuals**



