

1957

THE COLONEL

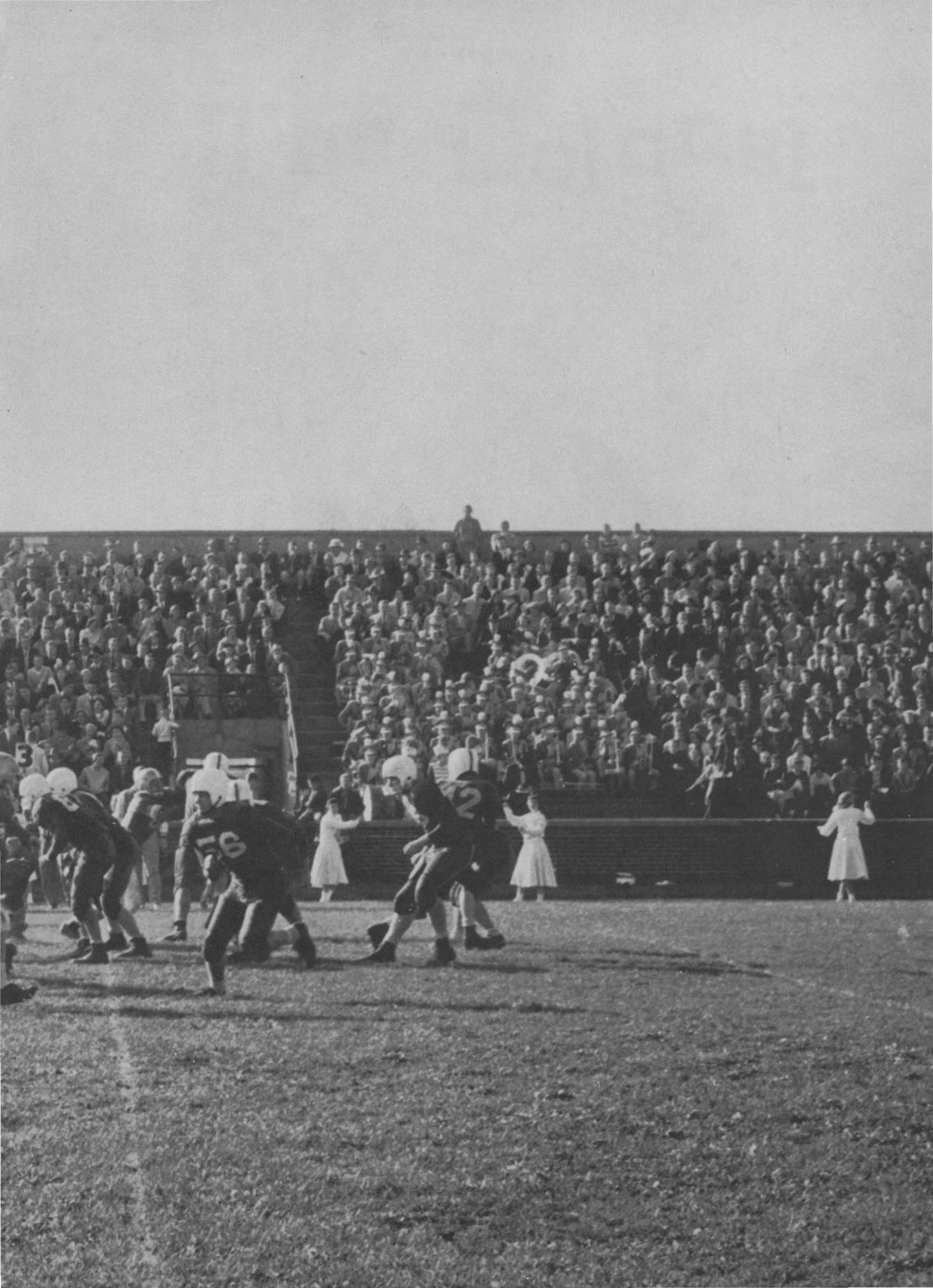

RESERVED E SEATS



The Colonel



FOREWORD

It has been the aim of the yearbook staff of Centre College for 1957 to publish a book that would contain the essence of life at Centre. To accomplish this end, we have revised and changed where necessary and retained where feasible. Probably the most significant change is in the title. To us the name, *The Colonel*, seemed more appropriate and descriptive than the somewhat tired and traditional *Olde Centre*. We hope that this edition of *The Colonel* will be rewarded with your approval.

The Staff

CONTENTS

	Page
Dedication	3
Campus Scenes	4
Faculty, Administration, and Staff	7
<i>The Colonel</i> Staff	14
Student Body	15
Organizations and Clubs	47
Social Activities	61
Sports	85
Pass in Review	99
Advertisements	121

DEDICATION



For his constant readiness to aid, for his incessant devotion to Centre College and its students, for the excellence of his teaching, and for his advice and help in publishing this annual, we, the staff, dedicate this 1957 edition of *THE COLONEL* to Mr. Paul Lenard Cantrell.

THE CAMPUS



Olde Main, classrooms



Young Hall, science building



Olde Centre, Administration building



Library

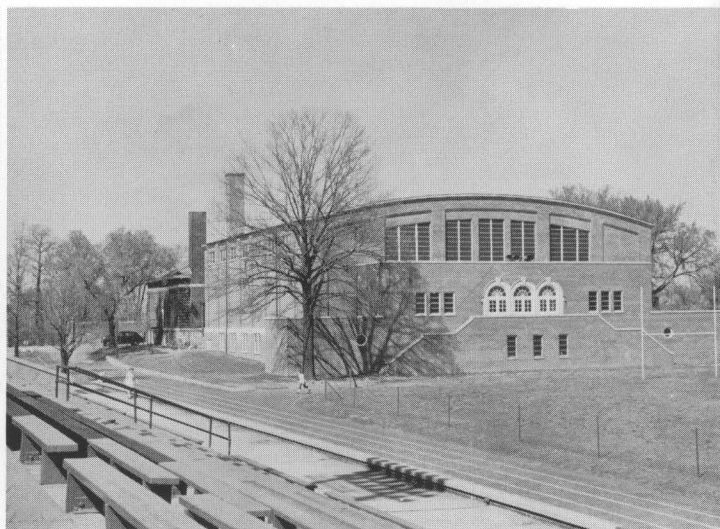

Alumni Memorial Gymnasium



The women's campus in the snow. Caldwell, Morgan, and Acheson Halls.



Winter parade in front of Evans House.



The Weisiger Fine Arts Building: Little theatre, art, music studios.



Breckinridge Hall



Wiseman Hall



Craik House, beautiful home of the president



McReynolds Hall, men's dining room



Hillcrest, faculty residence

Faculty





WALTER A. GROVES

President

A.B., Lafayette College; M.A., Princeton University; Ph.D., University of Pennsylvania; D.D., Lafayette College

FRANK H. HECK

Dean, Professor of History

B.A., Lawrence College; M.A., Ph.D., University of Minnesota

MARY SWEENEY

Dean of Women, Professor of English

A.B., Sophie Newcomb College; M.A., Columbia University; Ph.D., University of North Carolina

LEROY W. ULLRICH

Dean of Students, Assistant Professor of Psychology and Education

Ph.B., M.S., Ph.D., University of Wisconsin



RICHARD I. RUSH
Professor of Chemistry
A.B., Ph.D., Johns Hopkins University

J. PROCTOR KNOTT
Professor of French
A.B., M.A., Princeton University; Ph.D., University of Wisconsin

WILBUR J. ROBINSON
Professor of Mathematics
A.B., Ohio Wesleyan University; Ph.D., Ohio State University

EUGENE W. COOK
Professor of Biology
A.B., Centre College; M.A., Ph.D., Ohio State University

EARLAND RITCHIE
Professor of Physics
B.S., Ball State Teachers College; M.S., Columbia University; Ph.D., Indiana University

DWIGHT STEERE
Professor of Music
A.B., M.A., University of Michigan

ALDEN G. VAUGHAN
Professor of Ancient Languages and Humanities
A.B., Dartmouth College; M.A., Ph.D., University of Pennsylvania

CHARLES T. HAZELRIGG
Professor of English
A.B., Centre College; M.A., Ph.D., Yale University

JOHN H. WALKUP
Professor of Chemistry
A.B., Westminster College; Ph.D., Western Reserve University

CARL E. MISCH
Professor of History and German
Ph.D., University of Munich

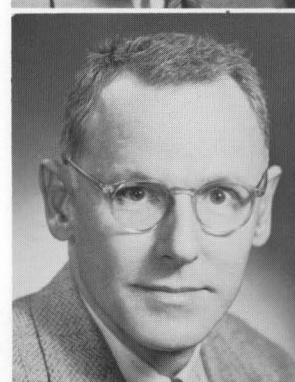
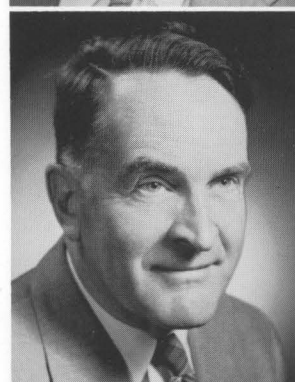
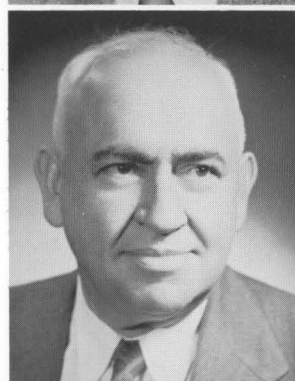
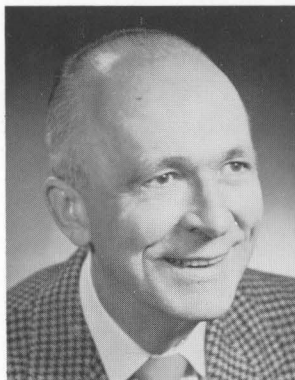

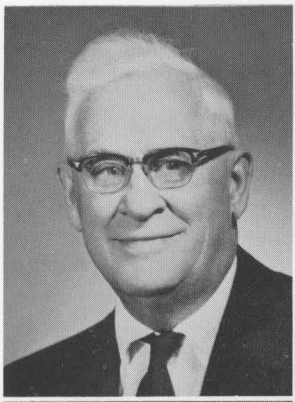

DON D. LESCOHIER

Professor of Economics

A.B., A.M., Albion College; Ph.D., University of Wisconsin

EMMA MOON HOLDREN

Associate Professor of Spanish

A.B., Miami University; M.A., Ph.D., University of Michigan

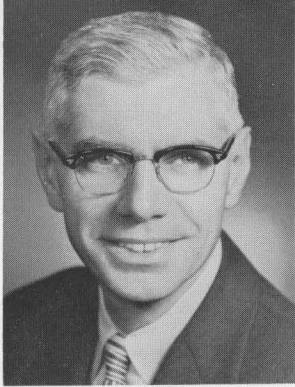
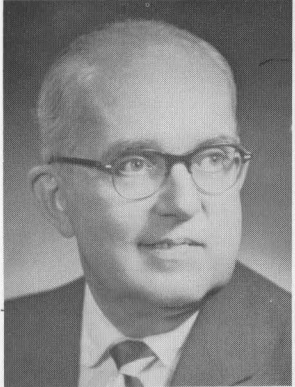

CLARENCE E. HEFFELFINGER

Associate Professor of Economics and Business Administration

A.B., Ursinus College; M.S., Columbia University; Litt.D., Ursinus College

DONALD E. BARTLETT

Associate Professor of Philosophy and Religion

B.A., William Penn College; M.A., Haverford College; B.D., McCormick Theological Seminary; Ph.D., Yale University

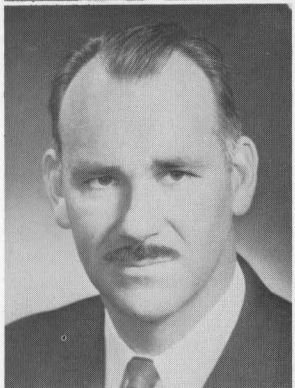

FREDERICK W. LOETSCHER, JR.

Associate Professor of Biology

A.B., Yale University; Ph.D., Cornell University

KATHERINE CAMERON NICHOLS

Associate Professor of Home Economics

B.S., M.S., University of Tennessee



WEST T. HILL, JR.

Associate Professor of English

A.B., Georgetown College; M.A., Columbia University; Ph.D., State University of Iowa

ROY ELLIS

Assistant Professor of Physics

B.S., Western Kentucky State College; M.A., Indiana University

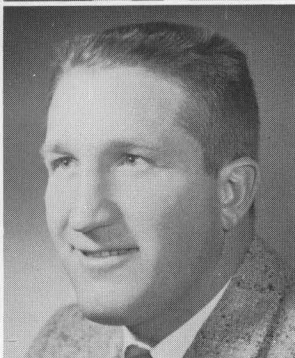
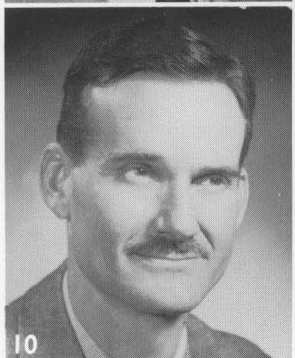

JACK B. KELLAM

Assistant Professor of Fine Arts

A.B., University of Texas; M.A., Columbia University; M.F.A., State University of Iowa

BRISCOE INMAN

Assistant Professor of Physical Education

A.B., Centre College

LAWRENCE E. NOBLE, JR.
Assistant Professor of History and Government
B.A., University of Mississippi; M.A., Ph.D., Duke University

EMILY D. REEVES
Assistant Professor of Education
A.B., M.A., University of Kentucky

MRS. BLANCHE HODGKINS
Assistant Professor of French
A.B., M.A., Cornell College

PAUL L. CANTRELL
Assistant Professor of English
A.B., M.A., Vanderbilt University

GORDON WINSOR
Assistant Professor of Religion and Psychology
B.S., University of Washington; B.D., S.T.M., San Francisco Theological Seminary

MRS. MARY JACOB VESTERMARK
Assistant Professor of Psychology and Education
B.A., Oberlin College; M.A., Stetson University

RUBY MOSS CHEEK
Instructor in Music
A.B., Centre College

MRS. MARCELYN P. ROUSE
Instructor in Physical Education
B.S., University of Missouri

JOSEPH W. BRUMMETT
Instructor in Physical Education
A.B., Centre College

BERTRAM KELSO
Instructor in Music and English
Diplomas of Harbord Collegiate Institute and the Royal Conservatory of Music, Toronto; Julliard School of Music; A.B., Centre College

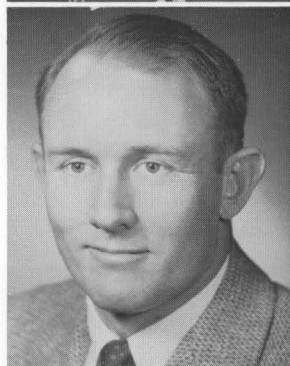
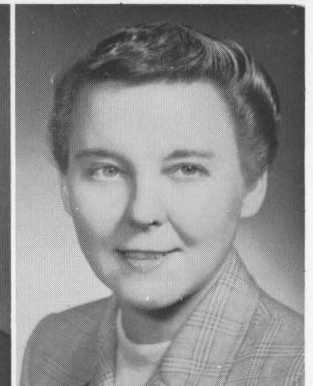
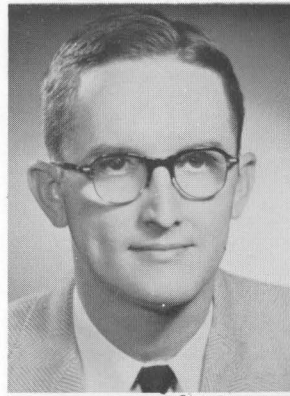



JOHN W. FRAZER
Assistant to the President, Instructor in Mathematics
 A.B., Centre College

ELIZABETH PHIPPS ULLRICH
Instructor in Secretarial Training
 B.A., Coe College



CHARLES D. BROADDUS
Instructor and Research Assistant in Chemistry
 A.B., Centre College; M.S., Alabama Polytechnic Institute

JOHN DAVID WALKER
Instructor in English
 A.B., Abilene Christian College; M.A., University of Texas



MRS. SABRA WALKER BARBOUR
Librarian
 A.B., Randolph-Macon; M.S. in L.S., University of Kentucky

FRED ARNICAR
Business Manager
 A.B., Centre College

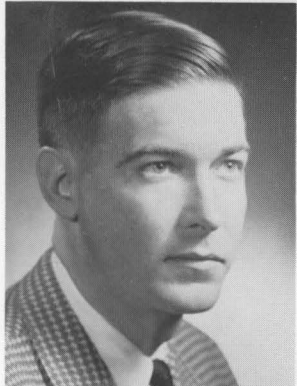

BRICE T. LEECH
Director of Admissions
 A.B., Centre College

ROBERT F. ENSMINGER
Alumni Secretary; Director of Centre News Bureau
 A.B., Centre College



MRS. KATHERINE M. SILCOTT
Alumnae Secretary and Admissions Counselor

MRS. ROSS SHEARER
Registrar
 A.B., Centre College

STAFF



LEFT TO RIGHT: Mrs. Walter Lippert, Mrs. Charles Anderson, Mrs. Peter Janick, Mrs. Dick Schmaltz, Mrs. Herschel Cassada, Mrs. Moore, Mrs. Cunningham.

HOUSE MOTHERS



SEATED, LEFT TO RIGHT: Mrs. Fordham, Mrs. Mayme Amick, Mrs. Cassidy, Mrs. Gordon, Mrs. Old, Mrs. Medaris, Mrs. Tucker, Mrs. Bosley. STANDING: Mrs. Lester, Mrs. Peck.

THE COLONEL STAFF



Business Manager Ed McBride and Editor-in-Chief John Spears discuss some of the problems of publication of *THE COLONEL*.



THE STAFF EDITORS MEET—LEFT TO RIGHT: Pete Janicki, photography; Ann Craft, Art; Emily Carpenter, features; Ollie Spencer, sports; Jim Stewart, copy; Lester Long, social; and Billie Jean Potter, activities. NOT PICTURED: Burns Brady, Associate Editor.

THE STAFF REPORTERS—SEATED, LEFT TO RIGHT: Ken Helm, Donna Troutman, Betsy Lindenburger, Tom Daugherty. STANDING: Frances Lambert, Mary Edmiston, Janice Wofford, Barbara Allen, and Judy Cramer. NOT PICTURED: Don Hagan, Doris Shanklin, Susan Stephenson.



Student Body

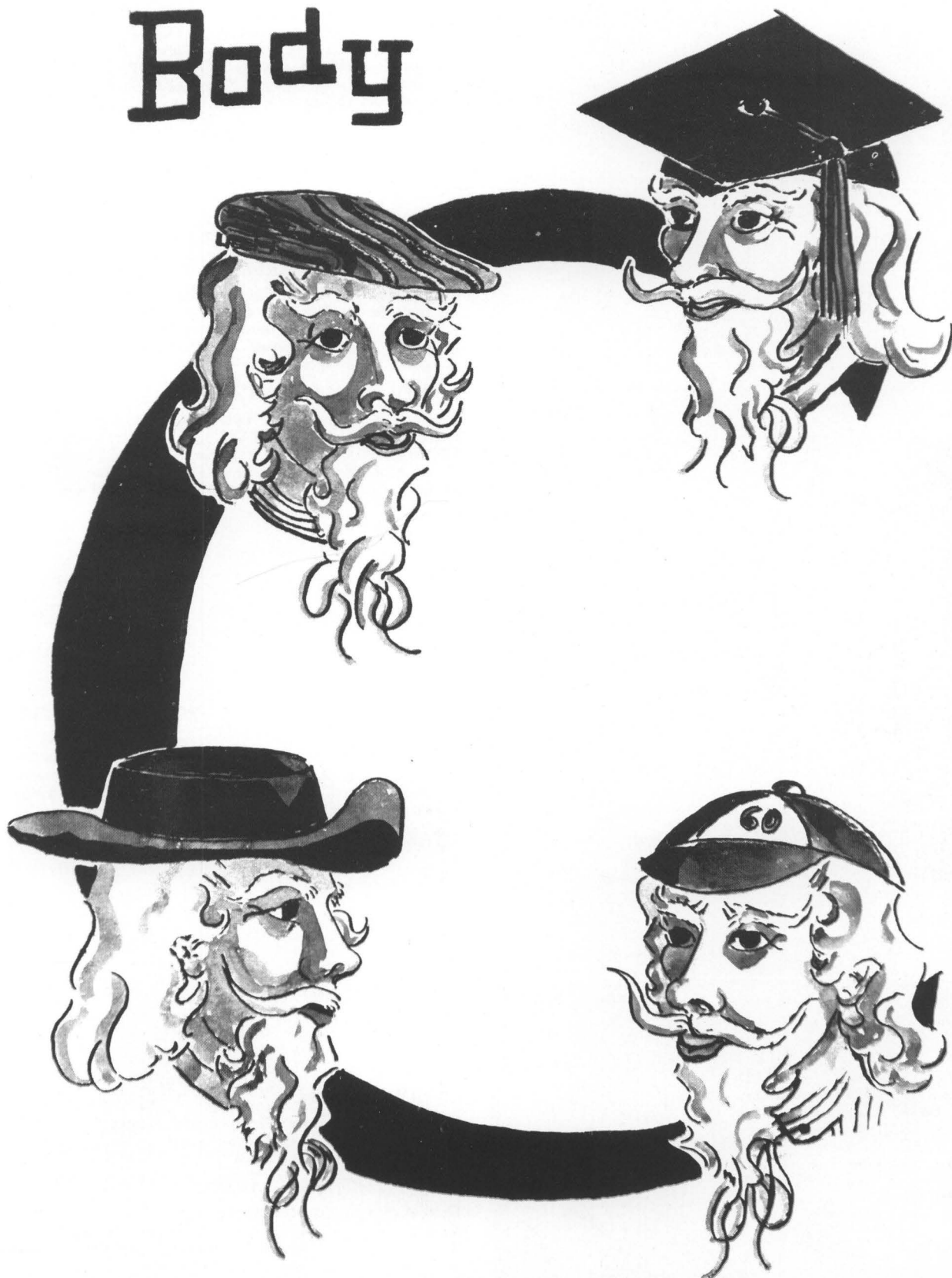

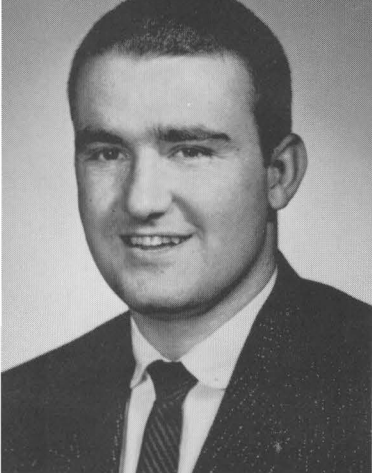

CHARLES EDWARD ANDERSON

Sigma Alpha Epsilon; Football 1, 2; Track 1.

PATRICIA IRENE BALES

Freshman Class President; Women's Student Council 1; Gardenia Queen Attendant 1; Chain Club 1, 2, 3, 4; Junior Pitkin 1, 2; Honor Council 2, Vice President; Freshman Sponsor 3; Sharit Co-Chairman 3; CCA Cabinet 3; FTA 3, 4, Historian 4; Forum 3, 4; Cheerleader 2, 3, 4, Captain 4; Rounde Table 4; Who's Who 4; Phi Delta Theta Sweetheart 4; Homecoming Queen Attendant 4; College Marshal; Dean's List 1, 2, 3, 4.



SHIRLEY ANN BARBER

Centre Singers 2; Junior Class President; Freshman Sponsor; Marshal; Senior Pitkin 3, 4; Women's Student Council 3, 4; Rounde Table 3, 4, President 4; FTA 3, 4; Co-Chairman Religious Emphasis Week 4; Secretary, Student-Faculty Congress 4; Morgan Hall President 4; Who's Who 4.

ELINOR JOYCE BARTZ

Cento 1, 2, 3, 4; Dean's List 1, 2, 3, 4, Marshal; Club Otero 3; Sharit 2; Phi Beta Chi 3, 4, Secretary-Treasurer 4; Obiter Scripta 3, 4; Rounde Table 3, 4, Vice President 4; Sigma Alpha Epsilon Sweetheart 3; Who's Who 4; Honor Council 4; Student-Faculty Congress 4; Carnival Queen 4.

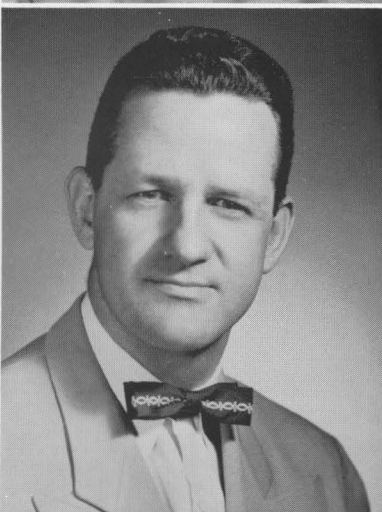

ANN ELIZABETH BLEIDT

Junior Pitkin 1, 2; Band 1, 2; CAA 1, 2, 3, 4, Secretary 4; Dean's List 2, 3, 4; Cento 3, 4; Obiter Scripta 4; Mountain Laurel Festival Representative 3; Homecoming Queen Attendant 4.

CLARENCE PHILLIP BUSS



LARRY CAUDILL

Football 1; Phi Delta Theta; Obiter Scripta 3, 4; Olde Centre 2; Cento 1-3, Co-Editor-in-Chief 3; Student Council 2; Student-Faculty Congress 3.

JAMES THOMAS CLARKSON

Delta Kappa Epsilon, Secretary 2, 4; IFC 3, 4; Junior Pitkin 1, 2; Senior Pitkin 4; Olde Centre 2; Player's Club—"My Sister Eileen," "Anastasia," "Macbeth" 4; Sharit 3, 4.

ELEANOR COLE

WAA 1, 2, 3, 4, Vice President 2; Board 4; Club Otero 2, 3, 4; Centre Singers 2; Homecoming Queen Attendant 4; Phi Tau Sweetheart 4.

HUGH C. COOMER

Sigma Alpha Epsilon, Alumni Secretary 2, Recording Secretary 3, Pledge Trainer 4, Scholarship Commissioner 4; Forum 2, 3, 4, Treasurer 3; Club Otero 3, 4, Vice President 4; Olde Centre 3; Sharit 3; Dean's List 2, 3, 4.



THAD COWAN

Delta Kappa Epsilon, President 4; Centre Choir 1; Olde Centre 3; Senior Pitkin 3, 4; Sharit Treasurer 3; Centre Players 1, 2, 3, 4, Vice President 3, President 4; Student-Faculty Congress 4; Cento 1, 2, 3, 4, Co-Editor-in-chief 4; Omicron Delta Kappa 4.

CORNELIA ANN CRAFT

Dean's List 2, 3, 4; Cento 3, 4; The Colonel 4; Forum 4.

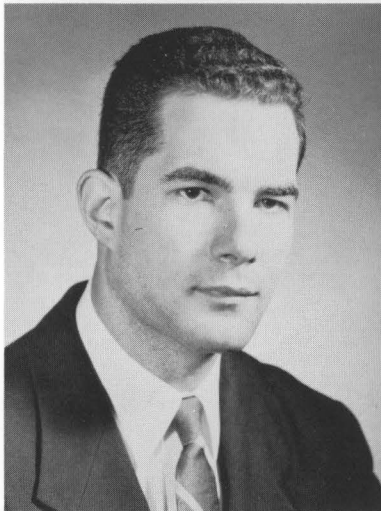

BETTY JOAN CROSS

Secretary Freshman Class 1; Club Otero 2, 3, 4; Politan Club 2, 3, 4, President 3; Women's Student Council 3; CCA 4; Homecoming Queen Attendant 4.

LINDA CURTRIGHT

Centre Choir 2, 3, 4; Pro Arta Musica 3, 4; Student Organist's Guild 3, 4, Secretary 3, 4; Band 1, 2; FTA 3, 4; Tudor Singers 4.



JOHN DIKEMAN

Phi Delta Theta; Senior Pitkin 3, 4.

JOSEPH EDWARD DIXIUS

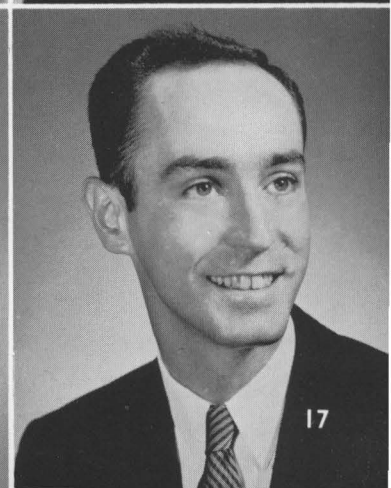
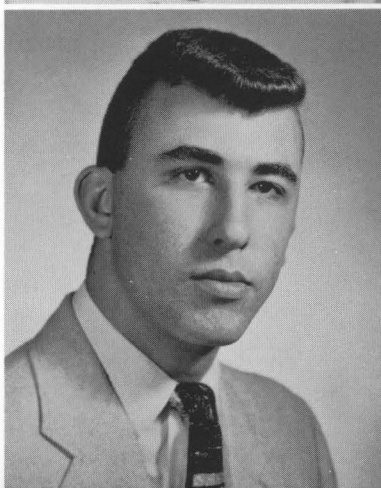

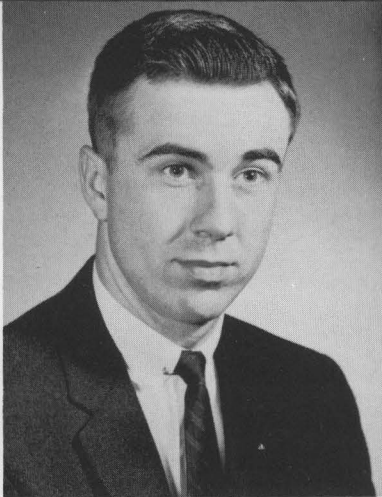
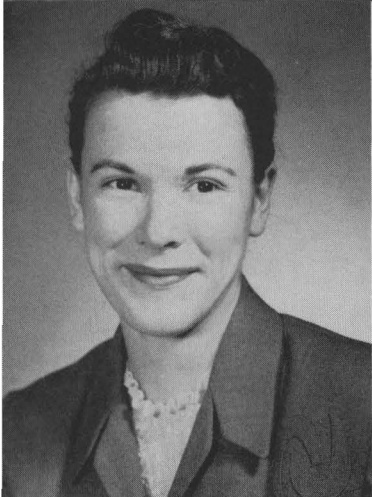

NANCY BEATTY DIXIUS

FRED W. DROGULA

Sigma Alpha Epsilon, President 4, Vice President 3, Secretary 2, Social Chairman 3, Rush Chairman 3; Players Club 1, 2, 3, 4, "The Man Who Came To Dinner" 1, "Hamlet" 1, "Affairs of State" 2, "Macbeth" 4, Vice President 3; Pi Kappa Delta 1, 2, 3, 4, President 3, Vice President 2; William Ernst Memorial Debate Prize 1, 2; Cento 3; Track 2; IFC 2, 3; Junior Pitkin 1, 2.

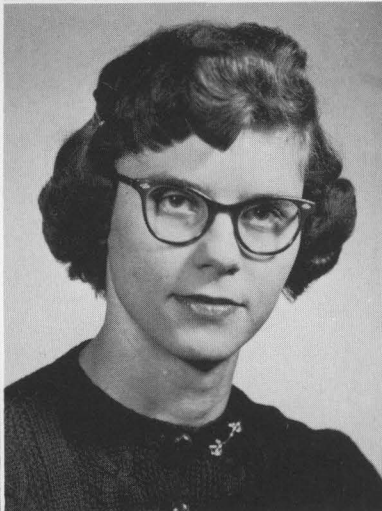

JOHN W. EVANS, JR.

"C" Club 2, 3, 4; Beta Theta Pi, Vice President 4; Olde Centre 2; Baseball 2, 3, 4; IFC, Vice President 3.

PATSY WELCH FARMER

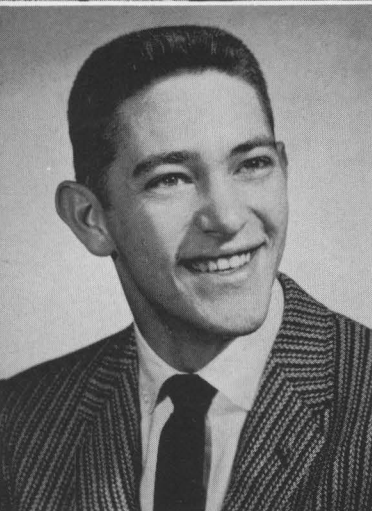

JIM GIBSON

Delta Kappa Epsilon, Treasurer 3, Vice President 4; Club Otero 4; Cento 4; Dean's List 4.

BARBARA GLASS

Player's Club 1; Sharit 3, 4; Senior Pitkin 3, 4; Freshman Sponsor 3; FTA 3, 4, President 3, State Secretary 4; Dean's List 4.

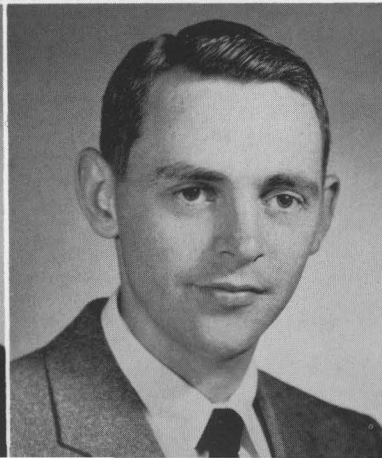
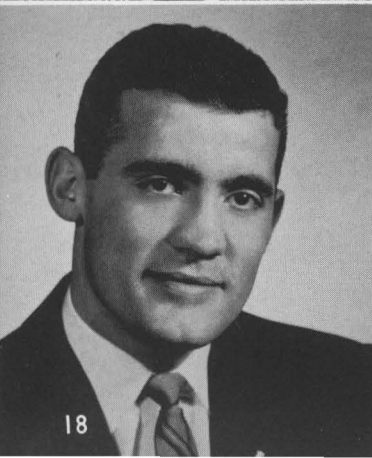

JOSEPH DONLAN GORMLEY

Delta Kappa Epsilon, Social Chairman 2, Secretary 3, Chaplain 3, Vice President 4, President 4; "C" Club 2, 3, 4; Track 1; Football 2, 3; Phi Beta Chi 3, 4; Cento 4; Dean's List 1, 2.

JOHN ALFRED GRUBBS

Sigma Alpha Epsilon, Treasurer 3, Secretary 2; Baseball 1, 2, 3, 4; Basketball 4; "C" Club 1, 2, 3, 4.

COLEMAN PREWITT GUM

Phi Delta Theta; Phi Beta Chi; Basketball 1, 2, 3, 4; Golf 3, 4; Dean's List 2, 3.

DONALD JACKSON HAGAN

Phi Beta Chi 3, 4; Dean's List 3, 4.

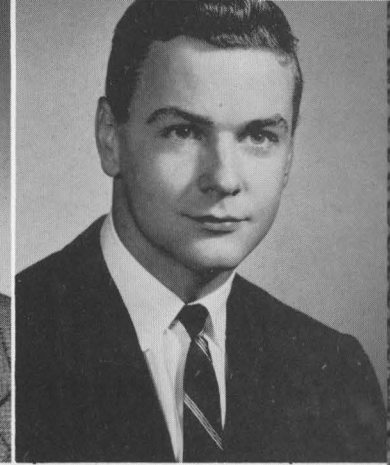
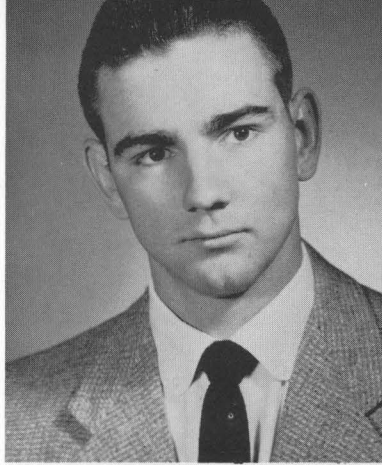

ALFRED JOE HILLER

Phi Kappa Tau, Secretary 1, Vice President 2, President 3, Pledgemaster 4; Omicron Delta Kappa 4; Phi Beta Chi 3, 4, Vice President 3; IFC 4; Olde Centre 3; Dean's List 3; Centre Choir 1; Centre Band 1; Junior Pitkin 2.

JAMES IRVIN HUDDLESTON, JR.

Phi Delta Theta, Rush Chairman 4; IFC 4; Phi Beta Chi 2, 3, 4; Club Otero 2, 3, 4; Football 1, 2; "C" Club 1, 2, 3, 4; Dean's List 1, 2, 3, 4.

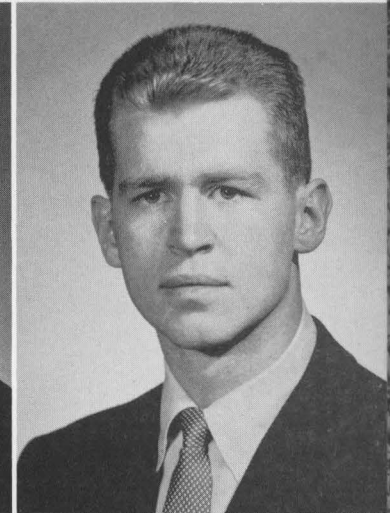

SARA JO HUFF

Chain Club 1, 2, 3, 4; Forum 3; Rounde Table 3, 4, Secretary 4; Players Club 1, 2, 3, 4, President 3; Student Council 3, 4, President 4; Student Faculty Congress 4; Freshman Sponsor 3; College Marshal; Student Organist's Guild 3, 4; Junior Pitkin 1, 2; Senior Pitkin 3, 4; Amanda O. Phodes Alumnae Prize 3; Myrtie B. Chapman Music Prize 2; Alumnae Association Prize 2.

GUY CHAPPELL INGRAM

Sigma Alpha Epsilon, Warden 2; Phi Beta Chi 2, 3, 4; Olde Centre 2.

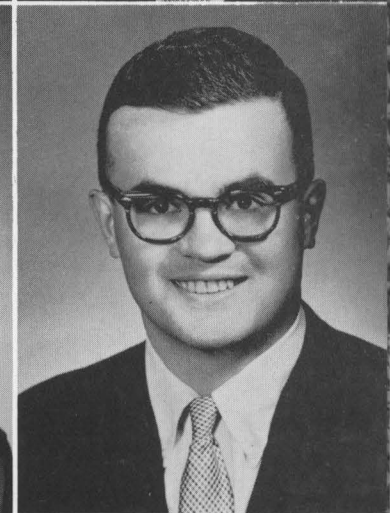

JOHN TAYLOR ISAACS

Phi Delta Theta; Phi Beta Chi 1, 2, 3, 4.

ANN TURNER JENNINGS

Dean's List 1, 3, 4; Band 1, 2; Centre Choir 1, 2, 3; Centre Singers 3; Pro Arts Musica 3; Club Otero 1, 2, 3; Treasurer 3; FTA 3, 4; Board of Directors 3; Cento 1.

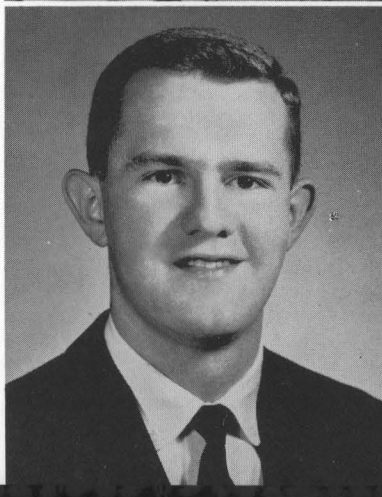

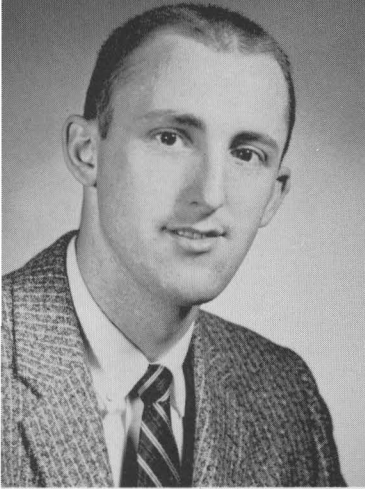

DONALD M. JOBE

Sigma Alpha Epsilon; "C" Club 1, 2, 3, 4, President 4.

NANCY BRAGG JOHNSON

Dean's List 1; Choir 1; Freshman Sponsor 3; FTA 3, 4; Honor Council 4; Senior Pitkin 3, 4, Secretary-Treasurer 4; Women's Student Council 3, 4, Treasurer 3; CCA Cabinet 3, 4, Vice President 4.

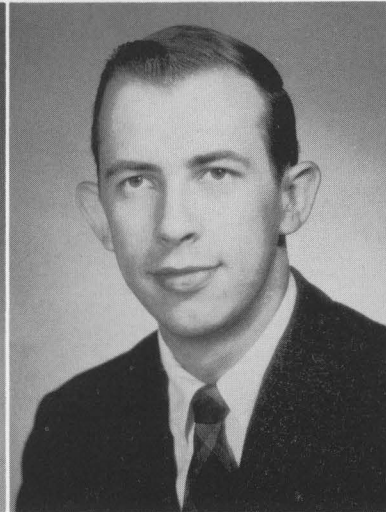

BETTY JANE JONES

Politan Club.

ROBERT LLEWELLYN JONES

Sigma Alpha Epsilon.

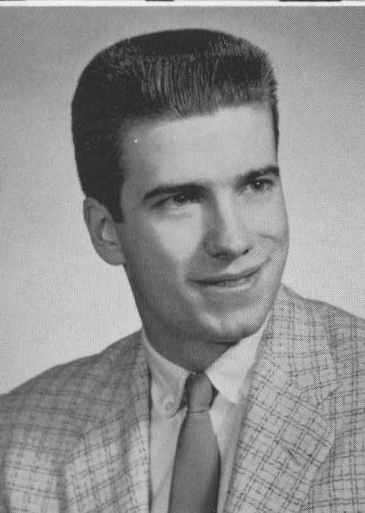

MALCOLM W. KEILLER

Phi Kappa Tau, Vice President 3, Corresponding Secretary 1, 2, 3, Social Chairman 4, Sergeant-at-Arms 3; Junior Pitkin 1, 2, Club Otero 2, 3; Cento 2, 3; Olde Centre 2, IFC 2, 3; Centre Singers 2, 3; Players Club 2, 3; Dean's List 2, 4.

BETTY JANE KELTNER

CCA Cabinet 2, 3; Centre Choir 1, Centre Singers 3; Junior Pitkin 1, 2; Senior Pitkin 4; FTA 3, 4, Secretary 3; WAA 4; Dean's List 1, 2, 3, 4.

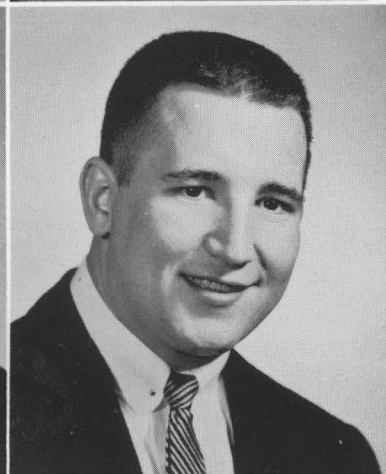
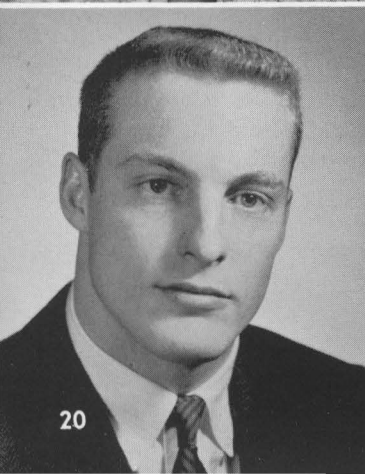

ARCHIBALD DONALDSON KENNEDY, JR.

Phi Delta Theta, Alumni Secretary 2, Warden 3, House Manager 4; Junior Pitkin 1, 2, Secretary-Treasurer 2; Senior Pitkin 3, 4, President 4; Phi Beta Chi 4.

AUBERT KOCH

Delta Kappa Epsilon, Corresponding Secretary 3, Recording Secretary 4; Senior Pitkin 3, 4; Forum 2; Football 1, 2, 3; "C" Club 1, 2, 3, 4.

WANDA LAJEAN ROBERTS KOCH

JOHN THEODORE KOEHLER, JR.

Sigma Chi, Homecoming Chairman 2, Secretary 2, Alumni Secretary 3, Vice President 3; IFC 3; Club Otero 3.

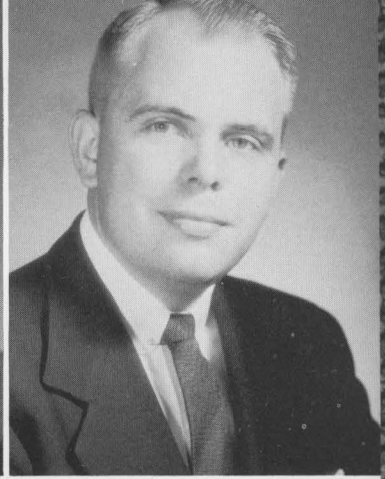
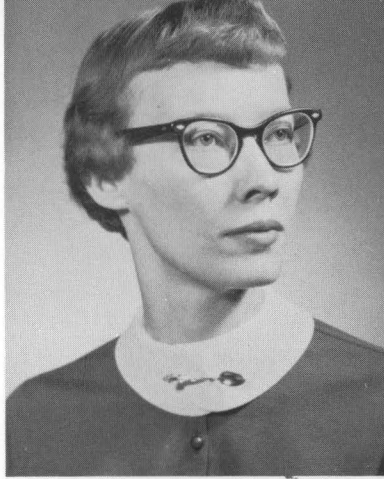

WILLIAM W. LANDIS, JR.

Beta Theta Pi, Alumni Secretary 3, President 4; IFC 4.

MARVIN KENNETH LAWSON



ROBERT KAY LEWIS

Sigma Chi, Rush Chairman 2, 3; Master-at-arms 3, Secretary 3, President 4; IFC 4; Olde Centre 2; Cento 2; Junior Pitkin 2; Golf 1, 2, 3; "C" Club 1, 2, 3; Cheerleader 2; Vice President Sophomore Class 2; Sharit 2, 3, Co-Chairman 3; Co-Chairman Religious Emphasis Week 2; Club Otero 2; Players' Club 4; President of CCA 4; William Hereford Smith Memorial Prize 2; Who's Who.

LESTER FORD LONG

Phi Delta Theta, Librarian 2, Historian 3, Warden 4; Obiter Scripta 3, 4; Club Otero 4; Tennis 3, 4; "C" Club 3, 4; Cento 1, 2, 3, 4; The Colonel 4; Cadillac Owner 4; The Colonel, Social Editor.

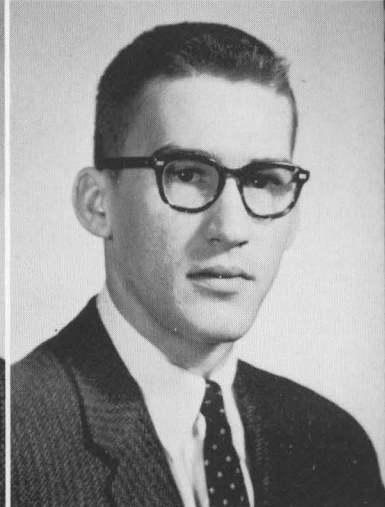
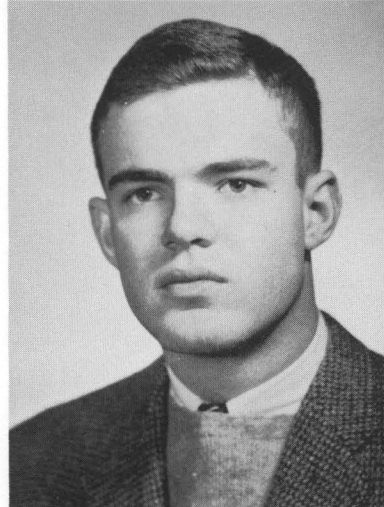

EDWARD C. McBRIDE, JR.

Sigma Chi, Social Chairman 1, Treasurer, President 3; Secretary-Treasurer, IFC 3; Olde Centre 3; The Colonel 4; Cento 3.

HERBERT MCGUIRE

Delta Kappa Epsilon; Football 1, 2, 3, 4; Track 1, 2, 3, 4; "C" Club, Secretary 4; "C" Club 1, 2, 3, 4.

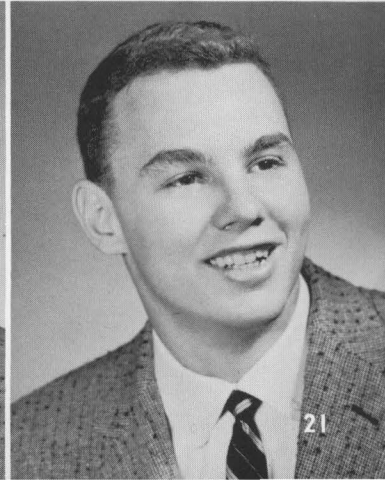
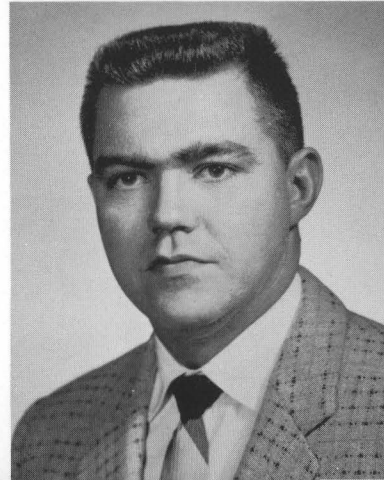



PATRICIA LOUISE McNAMARA

Politan Club 1, 2, 3, 4; Dean's List 1, 2, 3, 4; Round Table 4; College Marshal; Phi Beta Chi 2, 3, 4.

ANN WING MONTGOMERY

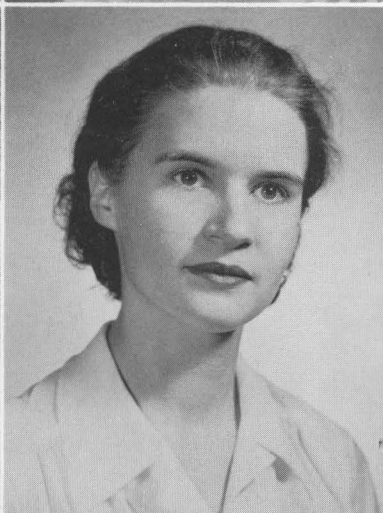

FREDA NISHAMURA

Choir 2; Dean's List 3, 4; Phi Beta Chi 3, 4.

HELEN LYNDE PALMER

Senior Pitkin 4.

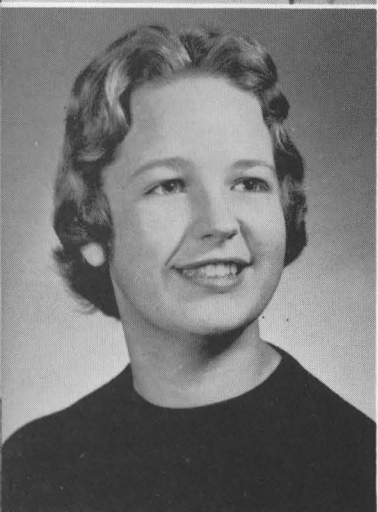

BILLIE JEAN POTTER

Band 1, 2; Choir 1, 2, 3, 4; President 4; Myrtie Chapman Franklin Music Prize 3; The Colonel 4; Tudor Singers 4; Pro Arta Musica 3, 4; CAA Cabinet 4; Freshman Sponsor 3; Student Faculty Congress 4; Senior Pitkin 3, 4; Sharit Secretary 3; Women's Student Council 4; Honor Council 3, 4, President 4.

SAMUEL HALL REID

Phi Beta Chi 4.



EVELYN CARNELL RODMAN

Politan Club 1, 2, 3, 4.

MALCOLM LEE ROESSLER

Delta Kappa Epsilon, Treasurer 4; Football 1, 2, 3, 4; Basketball 1; "C" Club 1, 2, 3, 4, Vice President 3.

FRANCES ROOTES

Club Otero 1, 4; Women's Athletic Association 1, 4.

JOHN PARISH RUSSELL

Phi Delta Theta, Warden 4.



SHAPOUR SAMII

Phi Kappa Tau.

RICHARD LEE SCHMALZ

Sigma Alpha Epsilon, President 3, Secretary 2; Phi Beta Chi, Secretary-Treasurer 3, President 4; Omicron Delta Kappa, President 4; IFC, Vice President 3; Rounde Table 4; Junior Pitkin 1, 2; Centre Singers 2; Baseball 1-4; Nelson Allen Chemistry Award 3; Robert Dale Holmes Memorial Award 1; Who's Who.

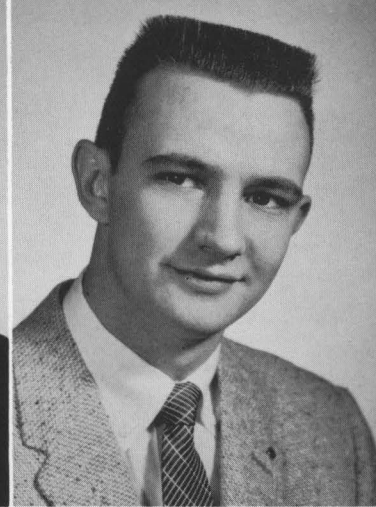

DOROTHY BENNET SCOTT

Club Otero 2; Senior Pitkin 3, 4; Senior Class President (Women) 4; Women's Student Council 4, Vice President; FTA 3, 4, President 4; Honor Council 3; Ann Frances Cheek Memorial Scholarship 4; Dean's List 4.

DORRIS LEE SHANKLIN

Centre Singers 3; Student-Faculty Congress 3; Senior Pitkin 3, 4; FTA 3, 4, Secretary 4; Christian Emphasis Week Committee 4; Dean's List 4.



JOHN LEONARD SPEARS, III

Phi Delta Theta, Librarian 2, Warden 3, Vice President 3; Club Otero 1; Obiter Scripta 2, 3, 4; Cento 2, 3; Sharit 3; Senior Pitkin 3, 4, Vice President 4; IFC, Vice President 4; Editor-in-Chief, The Colonel 4; College Marshal; Dean's List 1, 2, 3, 4; Student-Faculty Congress 4; Who's Who 4.

OLIVER WADE SPENCER, JR.

Beta Theta Pi, Sergeant-at-arms 1, Alumni Secretary 2, Secretary 3, Vice president 4; Sharit 1; Cento 3; Olde Centre 3; The Colonel 4; Track Manager 2; "C" Club 2, 3, 4; IFC 3.

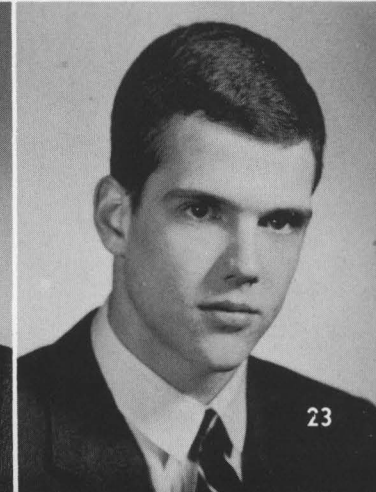
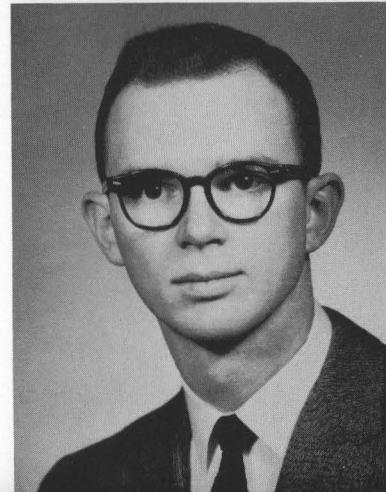



SUSAN HALEY STEPHENSON

Honor Council 1; Junior Pitkin 1, 2; Chain Club 1, 2, 3, 4; Choir 1; Sharit Committee 1, 2, 3; CCA 2, 3, Secretary 3; Senior Pitkin 3, 4; Homecoming Queen 4; Dean's List 4.

JAMES G. STEWART

Sigma Alpha Epsilon, Secretary 4, Chronicler 2, 3, Herald 3, Co-Editor of the "Alumnibus" 3; Players Club 1, 2, 3, 4, "Hamlet" 1, The Man Who Came To Dinner" 1, "Anastasia" 4; Omicron Delta Kappa 4; Cento 1, 3; The Colonel 4; Senior Pitkin 3, 4; College Marshal; Dean's List 2, 3, 4; Forum Club 2; Debate Team 1; Obiter Scripta 1, 2, 3; Samuel R. Cheek Memorial Prize 3, Pro Arta Musica 2, 3, 4, Vice President 2.

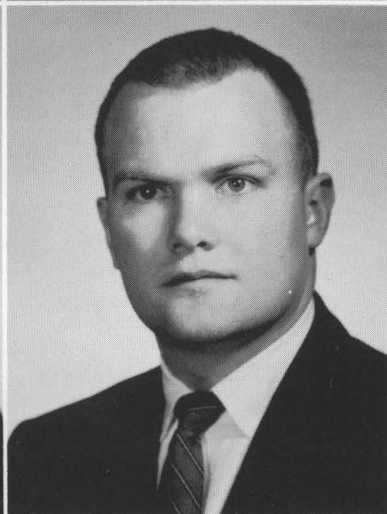

DAVID LEA STURGES

Football Manager 2; Track Manager 3; "C" Club 2, 3, 4; Delta Kappa Epsilon, Chaplain 2, 3.

FREDERICK LYNN TRAVIS

Phi Delta Theta, President 4, Treasurer 3; Student-Faculty Congress, President 4, Treasurer 3; President Sophomore Class 2; Vice President Freshman Class 1; Sharit Committee Treasurer 2, IFC 3, 4; Who's Who 4; Baseball 1, 2, 3; Tennis 4.

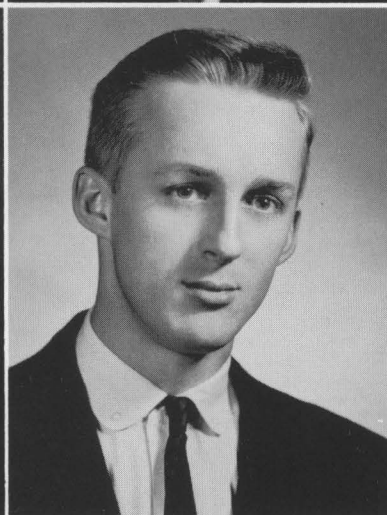

RUSSELL LEE TRAVIS

Phi Delta Theta, President 4, Vice President 4, Secretary 3, Chaplain 2; President of Junior Class 3; Junior Pitkin 1, 2; Sharit 1, 2, 3; CCA Cabinet 2, 3, 4; Student Council 3; IFC 4.

WILLIAM PATRICK TULLY

Delta Kappa Epsilon; Basketball 3, 4; Baseball 3, 4.

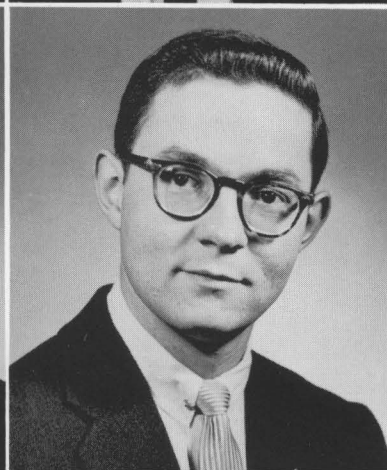

THOMAS FREDERICK WALSTON

Phi Kappa Tau; Phi Beta Chi.

DAVID NELSON WIDMER

Phi Kappa Tau, Rush Chairman 2, Secretary 2, Treasurer 3, President 4; IFC 2, 3; Phi Beta Chi; Centre Singers 2, 3; Tudor Singers 3, 4; Band 1, 2; Music Award 3; Pro Arta Musica 2, 3.

JOHN W. WOODS, III

Phi Delta Theta, Historian 2, Treasurer 4; Track 1; "C" Club 1, 2, 3; Cento, Business Manager 4; Players Club, "Anastasia" 4; Senior Pitkin 3.

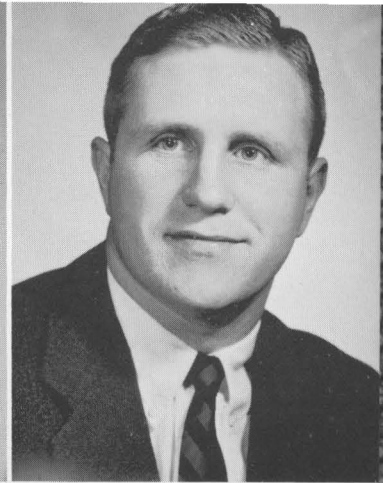
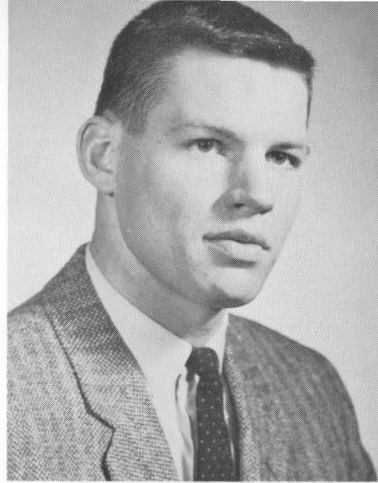

JOHN FRANK YEAGER, JR.

Delta Kappa Epsilon, House Manager 2, Social Chairman 3, Sergeant-at-Arms 4; Football 1, 2, 3, 4, Captain 4; Baseball 1, 2, 3, 4; "C" Club, Treasurer 4, Club Otero 4; IFC 2; Carnival King 4.

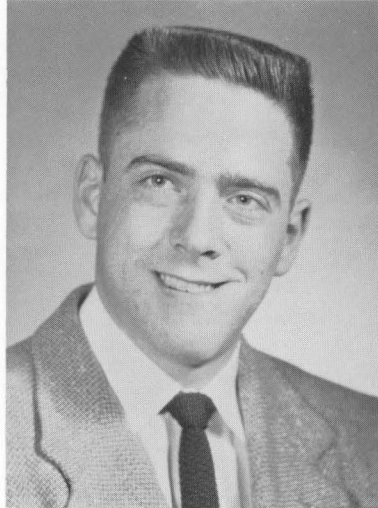

WILLIAM ARROWSMITH CRAWFORD, IV

Phi Kappa Tau, Chaplain 4, Pledge Master, Housemanager 4; Cento 1, 2; Centre Singers 3, Deutsche Gesellschaft 3, 4, President 3.

CAROLYN GRABER

HELEN WESLEY GRUBBS

Rounde Table 3, 4; College Marshal Homecoming Queen Attendant 4; Club Otero 2, 3, President 3; Centre Singers 2, 3; Tudor Singers 4; Choir 1, 2, 3, 4; Cento 1.

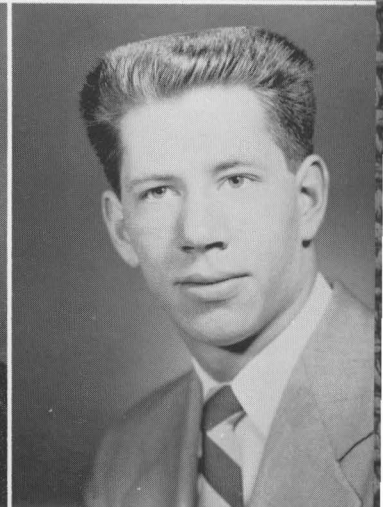

WALTER W. LIPPERT, JR.

Phi Delta Theta, Librarian 2; Cento 2, 3, 4, Co-Editor-in-Chief; Obiter Scripta 1, 2, 3, 4; Student-Faculty Congress 3; Track Manager 2.

PETER WOJCIECH JANICKI

Phi Kappa Tau; Omicron Delta Kappa 3, 4; Rounde Table 3, 4; Forum 2, 3, 4, Treasurer 4; Pro Arta Musica 2, 3, 4; Cento 2, 3, 4; Annual 2, 3, 4; Our Town 3, Centre Singers 2; Dean's List 2, 3, 4; College Marshal.



VIRGINIA DIXON WALLACE

JUNIORS

Picture
Not
Available

Alice Chappell Bedford
William Gladstone Begley
Burns Mack Brady

Edwin Brown
Sandra Syla Burgess
Margo Jean Burriss

Thomas Nelson Buttermore
Michael Joseph Carnicelli, Jr.
Mary Emily Carpenter

Charles Edward Connell
Mary Grace Daniel
Ann Holmes Davis

Sally Katherine Dillard
William McGeorge Dishman, Jr.
Mary Martha Donahue

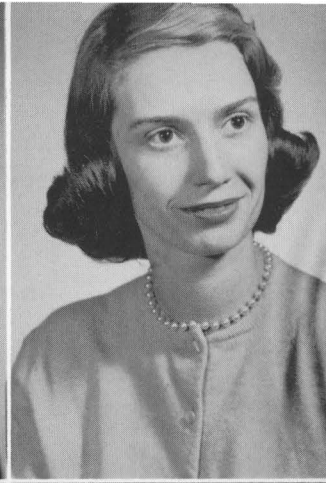
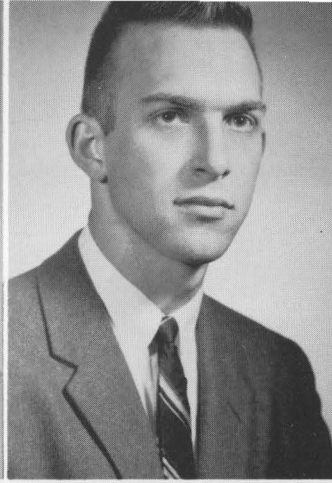

William Graham Egerton, Jr.
Troy Eskill Fairchild, Jr.
Patty Joyce Furr

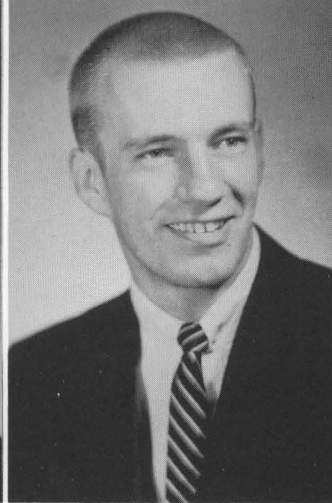

Lilyanne Gregory
Marilyn Louise Haan
James Hamblin

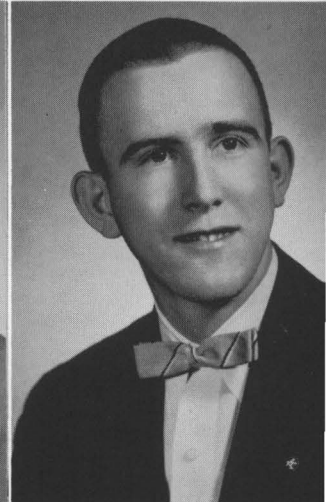
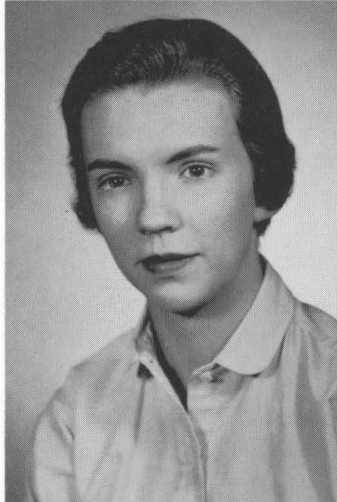

James Emmett Harrell, III
Diane June Havens
James Alphius Higgs, Jr.

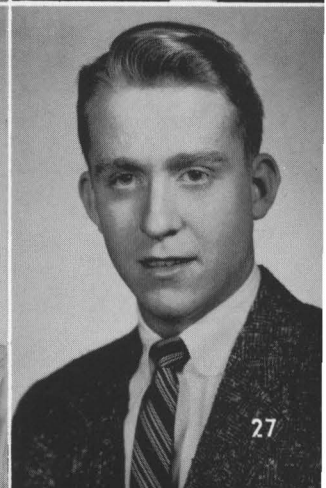
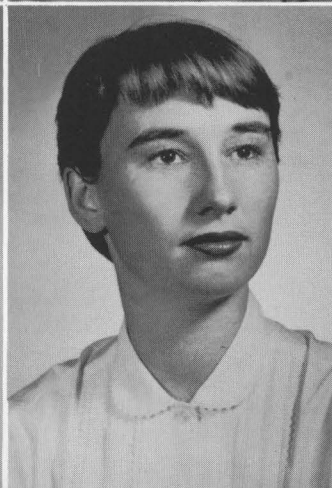



Jerry Lee Hitchel
John Stanley Hoffman, Jr.
Sara Gordon Johnson

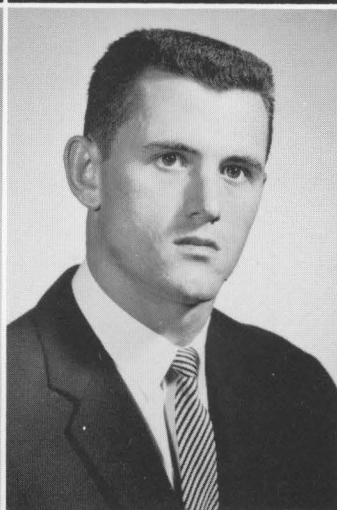

Albert Charles Journey
Han Joo Kim
Roland Leroy Kimberlin

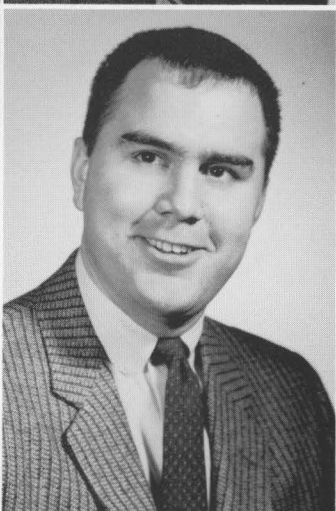

Mary Louise McKenzie
Robert Clemens Manchester
Gene Middleton



Katia Papadopolou
Ann Elizabeth Parker
Vera Ruth Pierce

Dorssie Lee Preston
Allen Prewitt, Jr.
Shelba Jean Proffitt

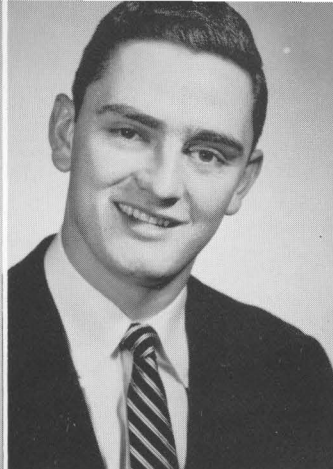
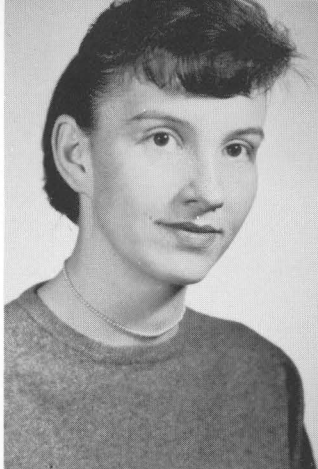

Martha Chelf Quisenberry
Nancy Haskin Ray
Sara Ann Rogers



James Edward Russell
Edwin Moto Sakaguchi
Carlos Ralph Sasse

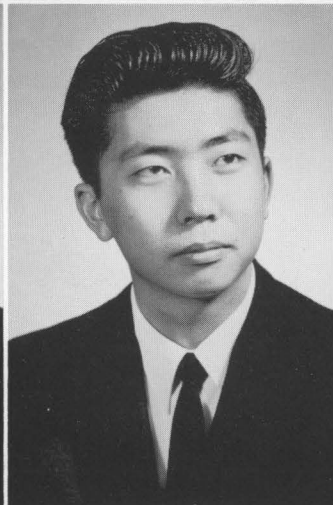
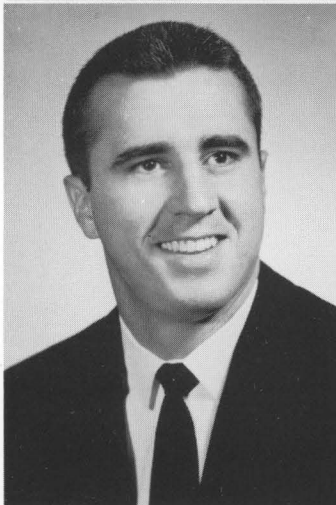

Shirley Ann Shafer
George Pete Stavros
Frederich Erwin Stern

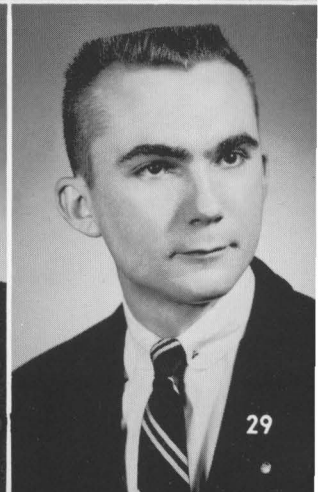
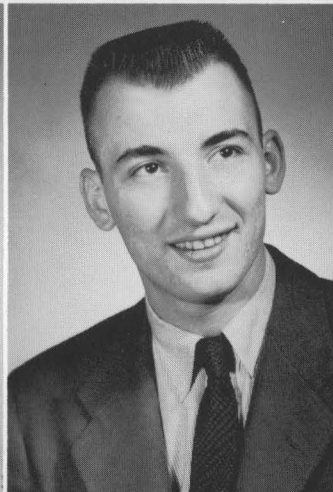

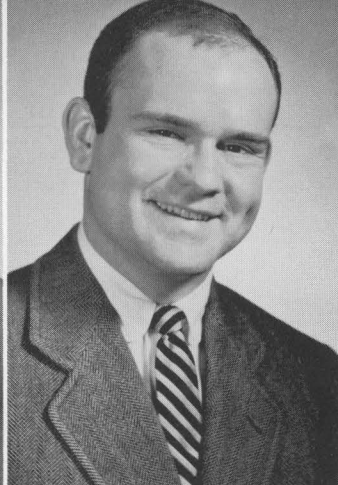

Sue Ann Stovall
 Mary Elizabeth Taylor
 Dirk Maurice Van Allen

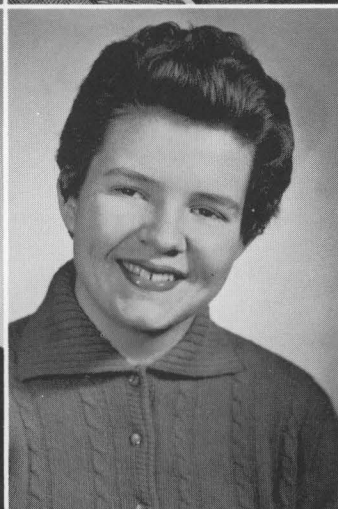

Patricia Logan Vincent
 Ann Carolyn White
 Dorothy Marie Zipper

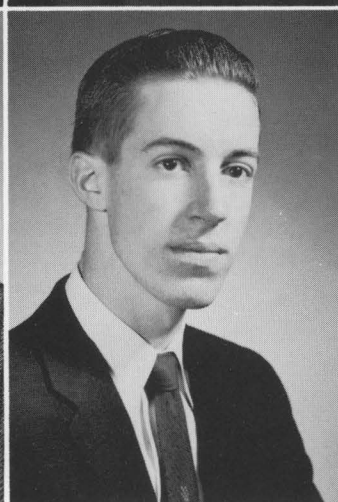

Charles Milner
 James Macrae Pierce
 Peter Pflaumer

Pictures not available

- Quincie Blevins
- Kay Phillips Jones
- John Mitchell Knight
- Helmer William Peterson
- Fredrick George Reed
- Hobart Garette Reed, Jr.
- Eleanor Grace Sabol
- Glenn Ray Spalding

SOPHOMORES

Elizabeth Paull Alexander

Barbara Lynn Allen

Barbara Carole Ayres



Susan Smith Ball

Clyde Douglas Bannester

William Edward Barrass

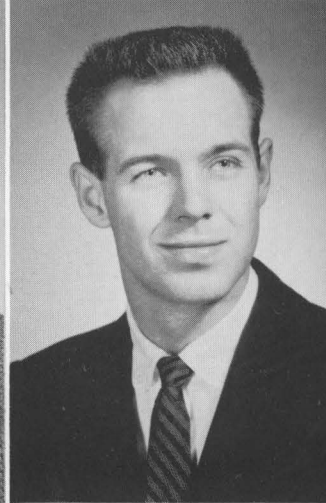
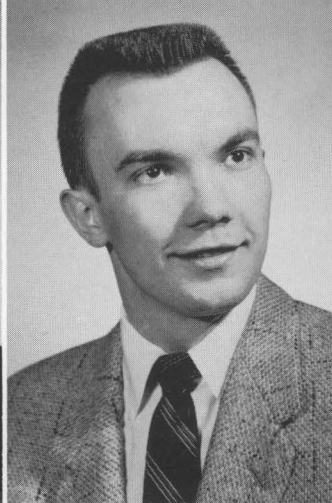
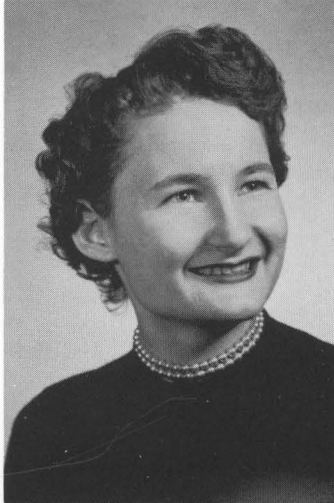

Molly Ernst Bell

Jacob Paul Bennett

Joan Gay Berryman

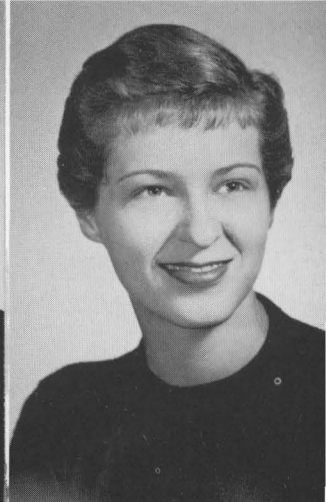
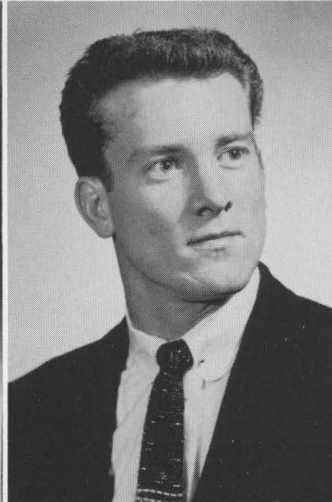

Gilmore Bernard Biggers

William Clark Billips

Albert Archer Burchett

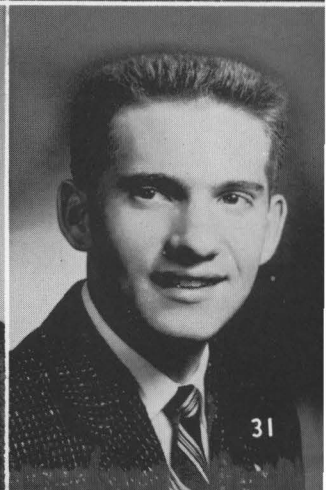
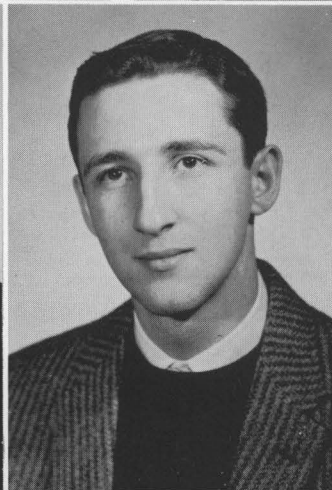
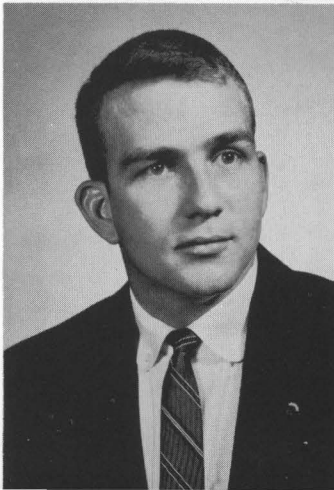



Lucinda Caldwell Caywood
Troy Roger Cook
Mary Ruth Cowden

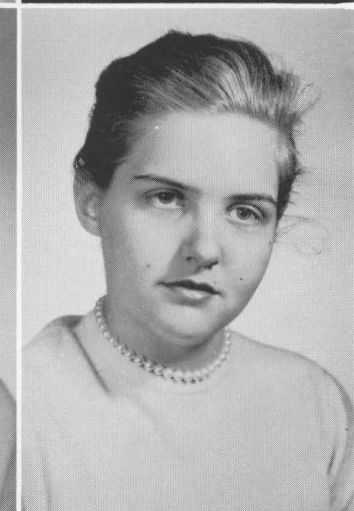

Judith Estelle Cramer
Mary Alice Cunningham
Joan Willard Ditto

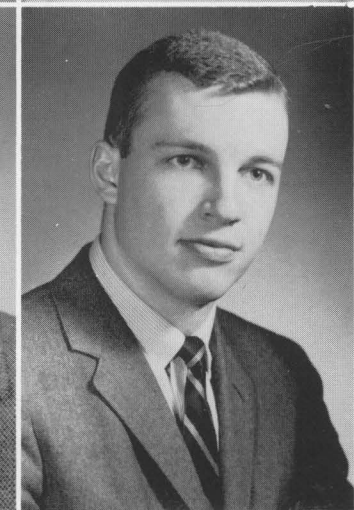

William Barry Dixon
George John Ellis, III
John Wilson Fish

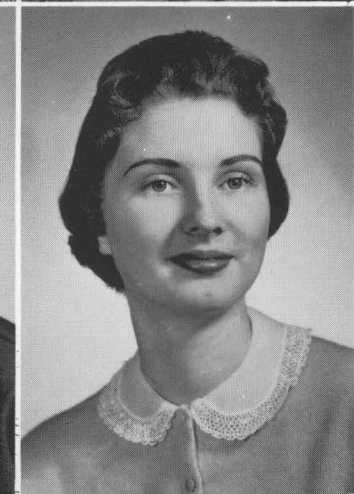

George Philip Fritz
Virginia Louise Gifford
Elinor Grobien

Donna Ann Hall
Elizabeth Ann Hall
Robert Hope Hankla

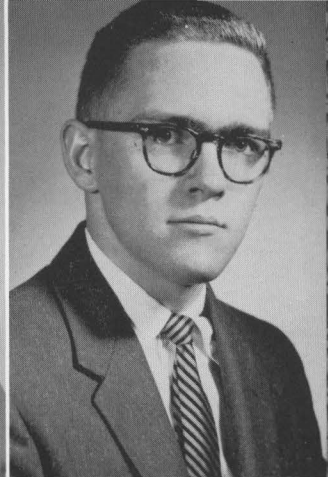

Niles Maurice Hansen
Jean Strauter Harney
David Albert Hellwig

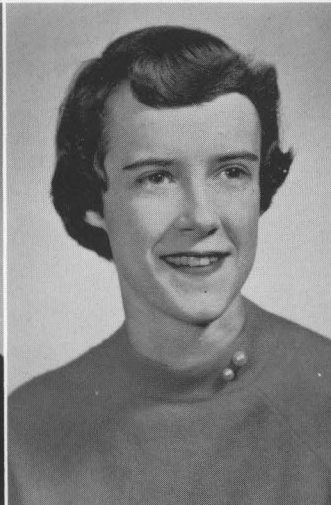
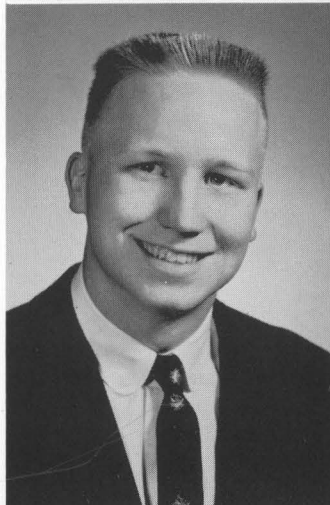

Kenneth Darrel Helm
Jane Ellen Humphries
James Preston Jewell, Jr.

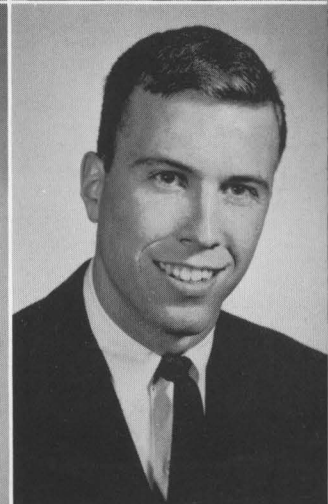

Jeralyn Clare Jones
Marlene Ann Jones
Ann Foree Kavanaugh

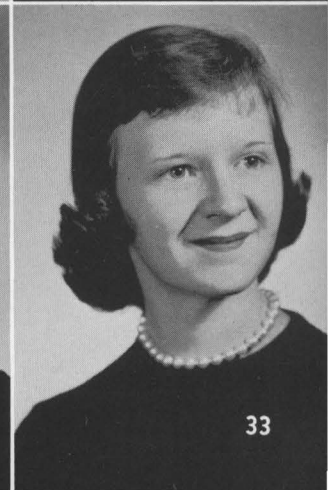

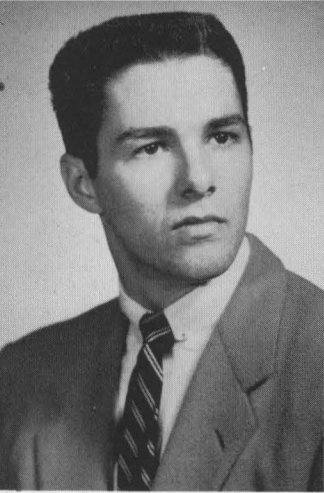

William Wallace Kazez
 William Gordon Kienast
 Jung Hee Kim



Alice Clair Kimbler
 Elisabeth Ann Kirtley
 John Harold Kuhnle

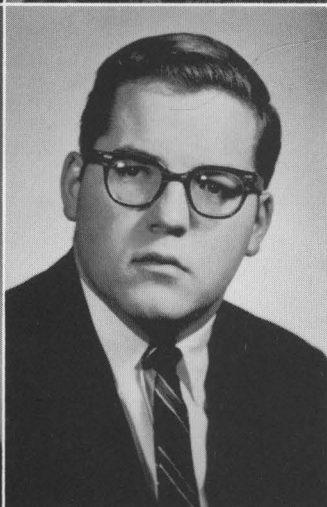

Mary Terry Leech
 Elizabeth Gray Lindenberger
 David Marshall Long

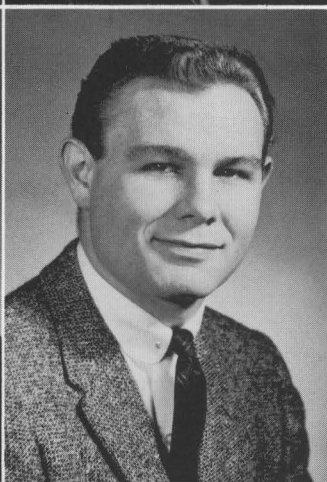
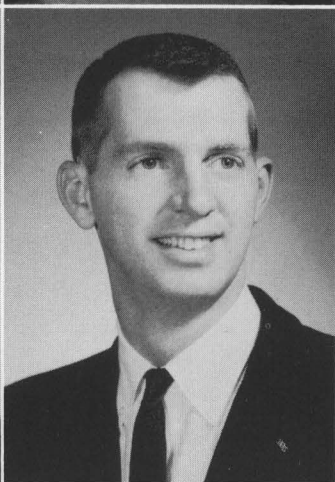

Jim Bruce Martin
 Joseph Shelton Meredith
 James Thomas Morris

Priscilla Sue Mueller
Elizabeth Thornton Myers
Keith Newberry Myers

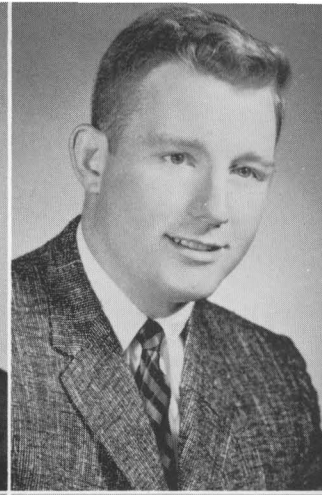

James Gordon Neely
Nancy Jean Nolen
Carolyn Noonan

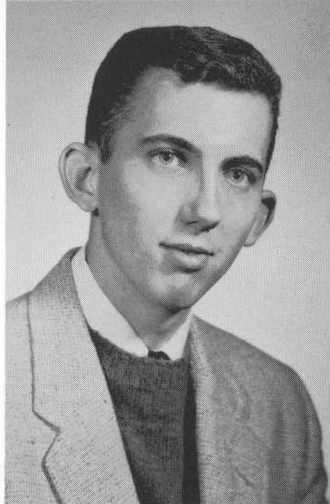

James Garrett Noonan, III
Maryanne Wallace Nuttall
Carlyle Browning Owens, Jr.

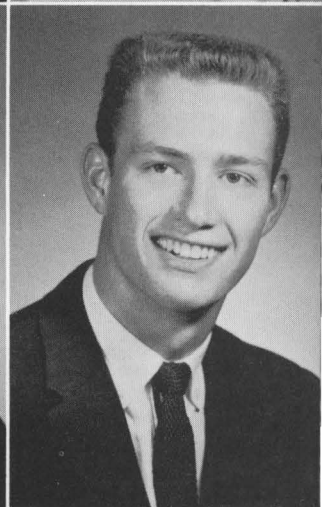
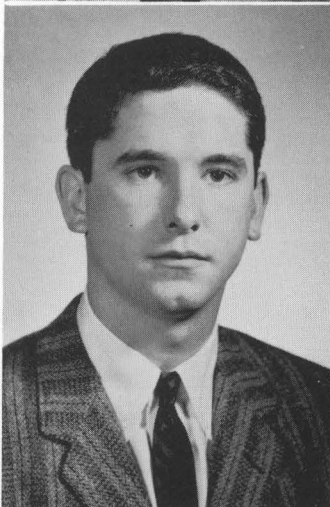

Elizabeth Sue Ploetz
LeRoy Algernon Poole, III
William Duncan Rusk

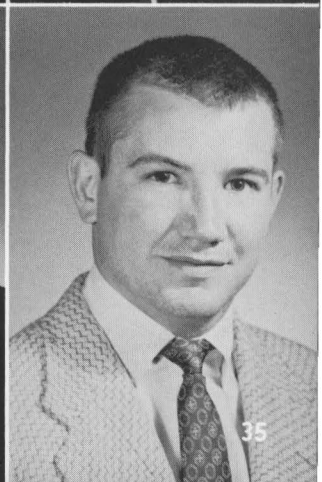
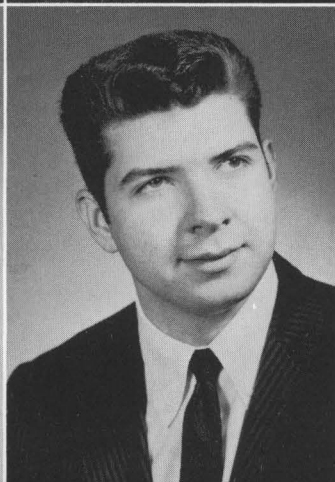

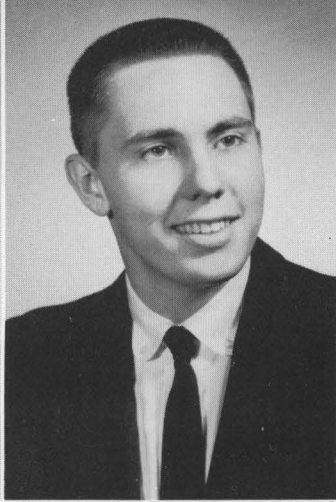

Mary Jo Settle
Richard Alexander Shrader
Louise Timlin Stoudenmire

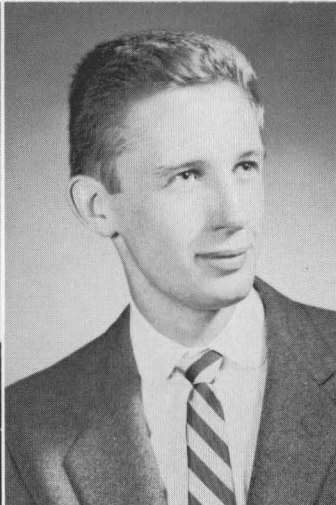

Marion White Strange
Thomas Everett Strange
Philip Taliaferro

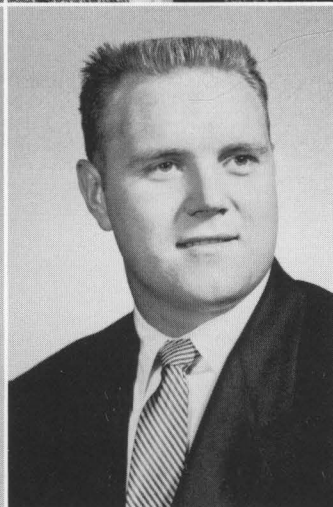

Calvin Truman Terhune
Julia Thorn
Jack Turner

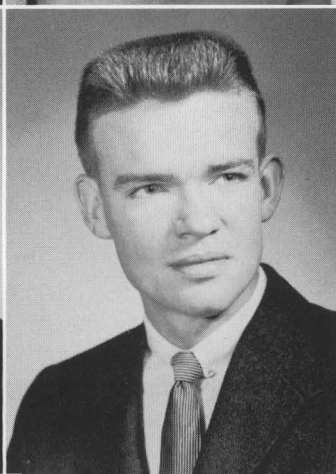

Janet Van Hoose
Fred G. Vogel, Jr.
Laura Lynn Walker

Emery Hardin White, Jr.
 Hugh Lawrence White
 Janice Lee Woford



Margaret Elizabeth Woods
 John Franklin Wysard
 Alice Jan Yensco

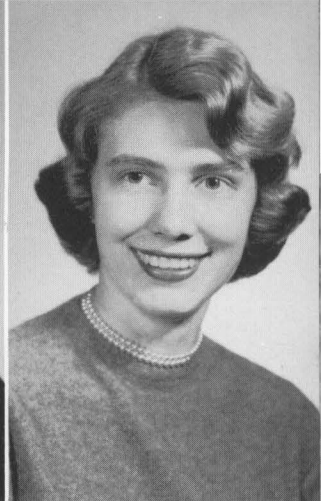
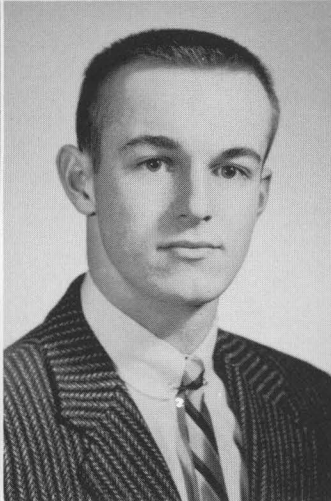
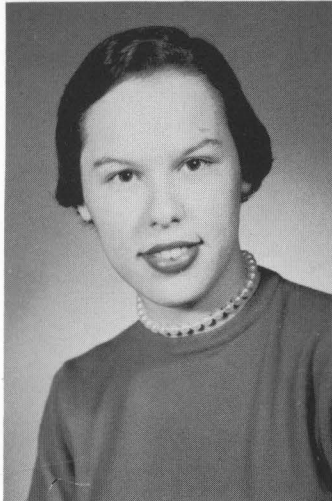

Pictures not available

- James Blaut
- Myong Chang
- Henry Faurest
- Benny Feese
- Joan Frazer
- John Griffin
- Julian Guinchiliani
- Dan Howk
- Robert Lange
- Virgil Lanham
- Rossmore Lyon
- Wendell Nash
- William Nevius
- Robert Prewitt
- David Ray
- Joseph Rimstidt
- Sam Sanders
- Alan Schweitzer
- Mike Strange
- Bill Swain
- James Thompson
- Dan Tumey

Elizabeth Grobien



Yong Ok Choi



FRESHMEN

Kathryn O'Neal Adams
Margery Trumper Allen
Arminda Lee Aude

Elizabeth Anne Barbour
Fred Thomas Barner
Anne Bryan Barnett

Daniel Edward Beasley
Sarah Louise Bell
Dotty Sue Benkert

Adrienne Lenora Best
David Jonathan Bishop
Astride Bisofs

James Davis Blocksom
Peter Barnes Boyer
Barbara Lynn Brockman

Richard Cullen Browder
Fred Walthall Burch, III
Kay Frances Burkhart

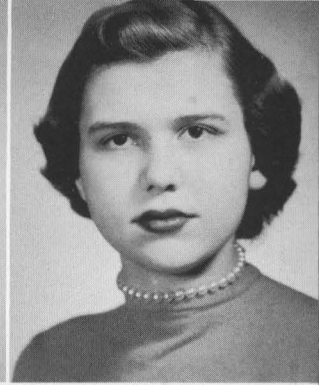
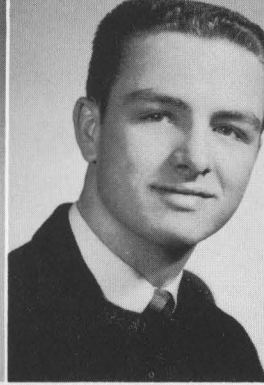

James Edward Caspers
James Chester Claypool
Elizabeth Morrow Cooley

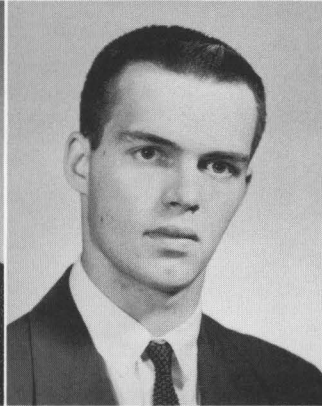
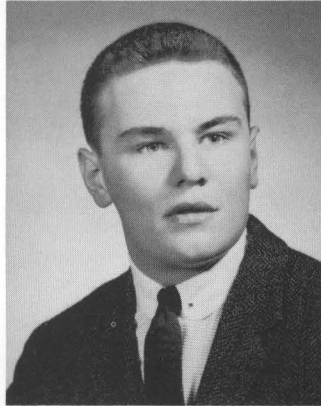

Peggy Ann Craig
Celia Nan Creal
John Thomas Daugherty

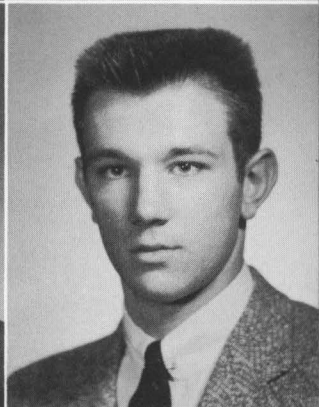
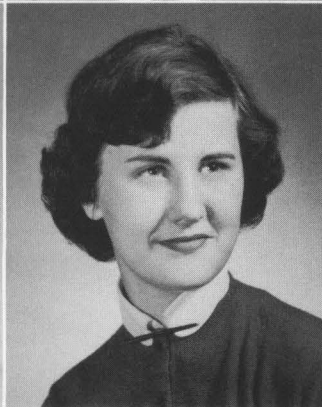

Ruth Joan Deemy
Nancy Lee Dixon
Mary Burse Edmiston

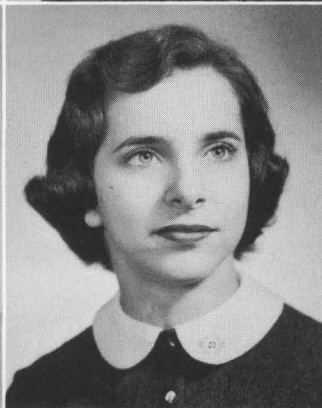
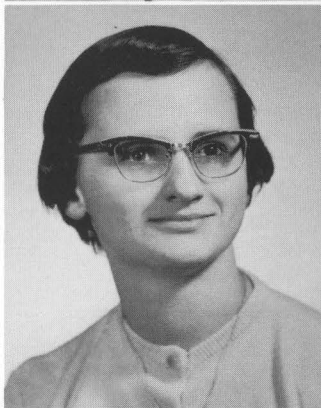

Susan Logan Edwards
James Cecil Erwin
Robert Liggett Faulwetter

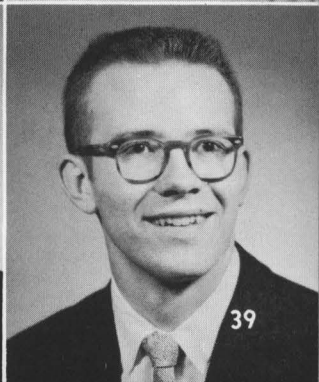

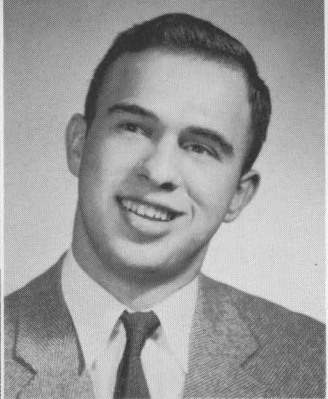
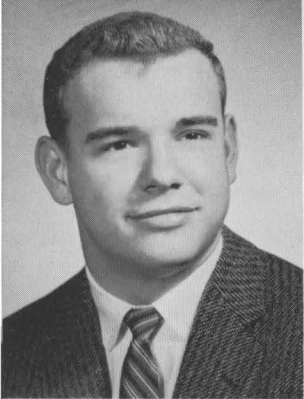

Roger Charles Felty
James Lucian Gay
Helen McAfee Glore

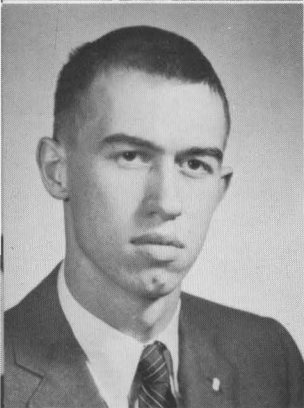

Frank Warren Grawemeyer
Theodore Flint Gray, Jr.
Barbara Sue Habern



Paul Deloe Harper
Barbara Sue Hickey
George Robert Holeman

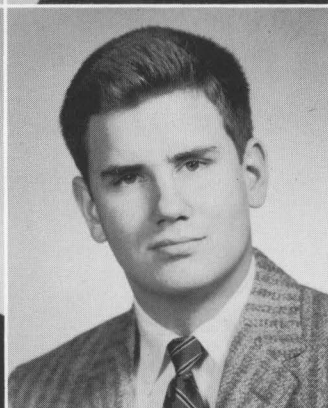

Hedy Marta Homuth
Robert Lance Huggins
Eliza Jones Hundley

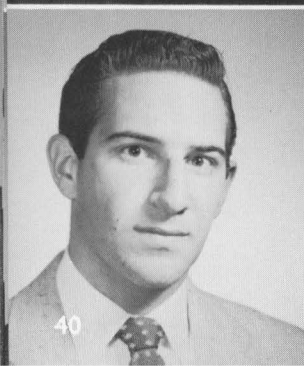

Robert Stewart Jaclin
Donna Earl Kaelin
Carl William Kimmel, Jr.

Frances Ream Kitchen
Bruce Anderson Kolbe
Philippe Lachesnez-Heude

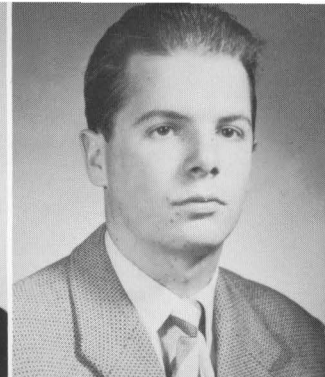

Frances Elliott Lambert
Robert Roy Laughlin
Nancy Sue Lindhurst

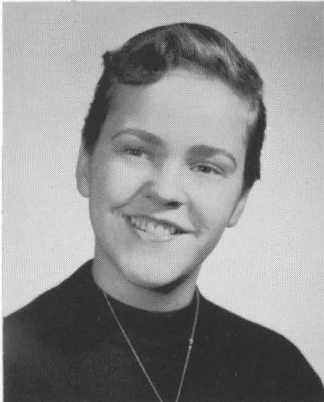

LeRoy Rader Lindsay
Jeffrey Daird Loane
Martha Belle Lock

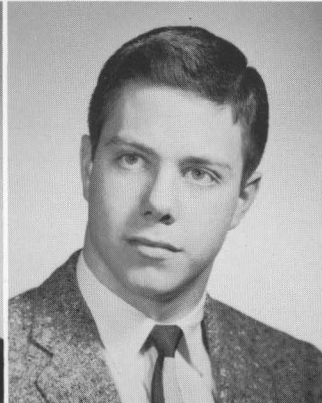

Eleanor Ann Lucas
Robert Irvine McDonald, Jr.
Thomas Hilton McGloshen, Jr.

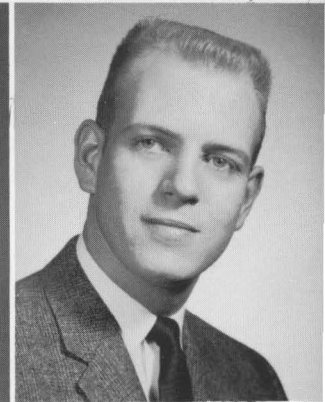
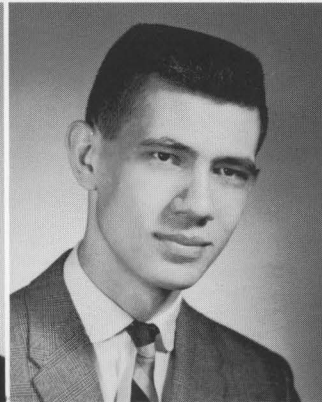

John William McGuire
William Ross McKee
Willis Payne McKee, Jr.

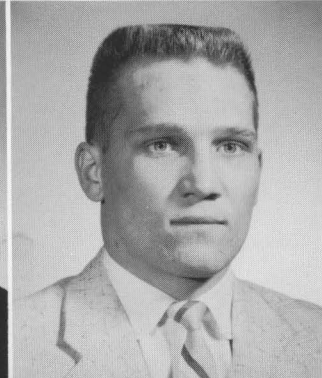
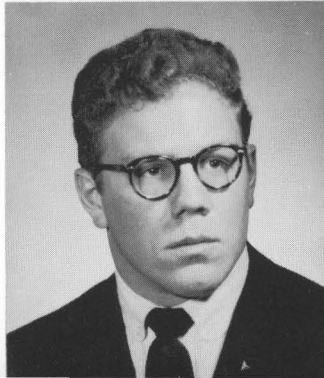

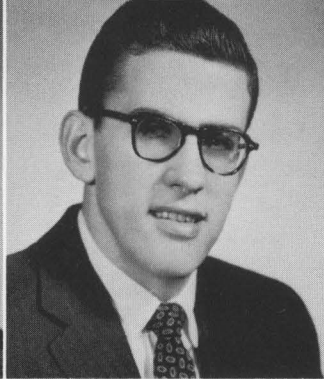

Judith Passant McMakin
 Walter Witherspoon Major, Jr.
 William Patrick Malone

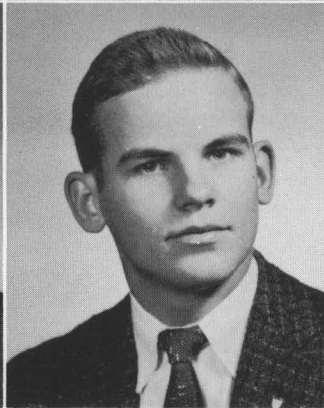

Morita Janette Mann
 Fanny Richmond Manning
 Duncan Dewitt Marshall

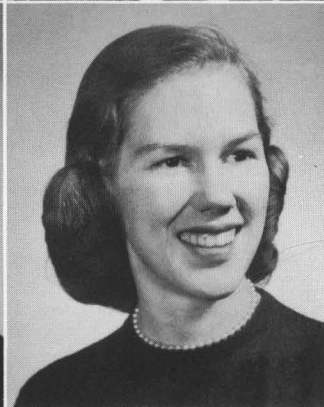
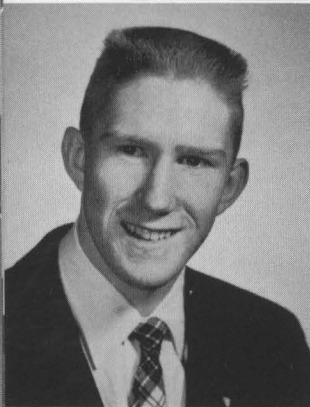

Roland Shadburn Martin
 Oscar Lloyd May
 Lucy Hayward Meade

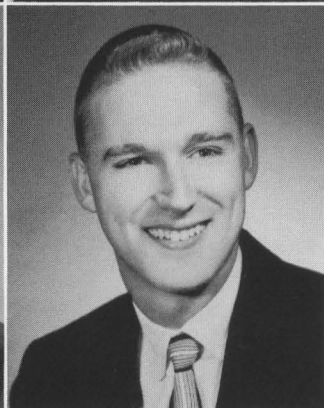

Margaret Ann Menges
 Maria Margaret Mullen
 Richard William Neiser, Jr.

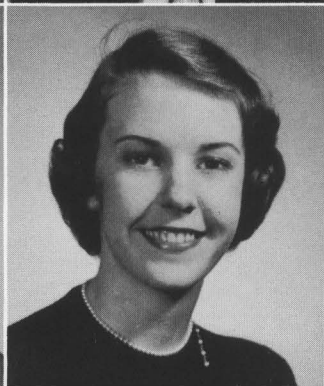

James Arthur Niemeyer
 Carolyn Louise Parrish
 Elizabeth King Patton

Harmon Byrom Person
Thomas Daniel Phillips
Patsy Chandler Prewitt

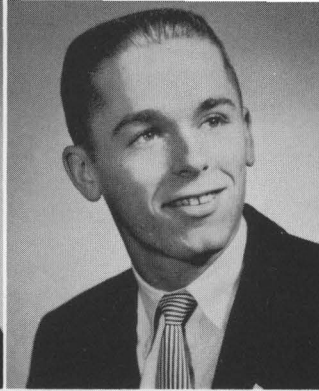
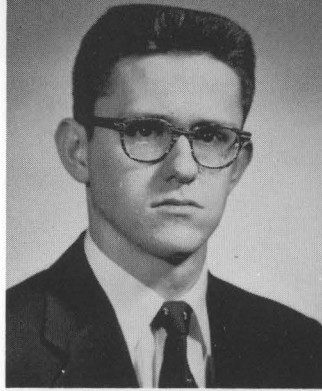

Pamela Reed
Alice Ramer Rice
Mary Regina Richards

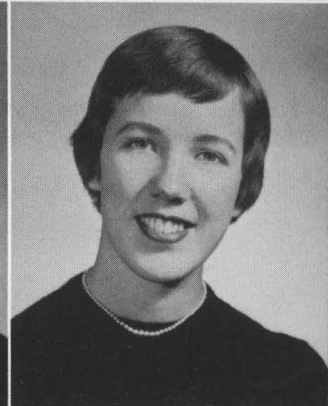

Alice Lynn Robertson
Betty Bean Robinson
Anna Mae Russell

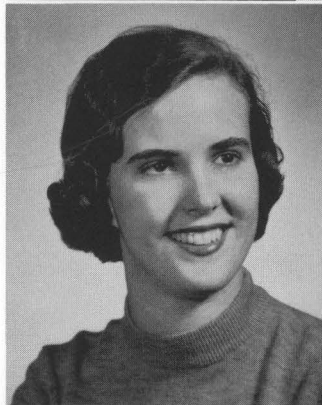

Thomas Moran Samuels
Joyce Marie Sayler
Walter Granville Sevier, Jr.

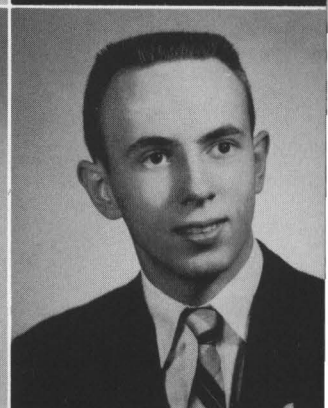
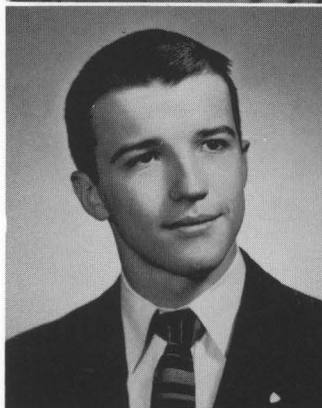

Jane Latta Shewmaker
Michele Maria Shuck
Ronald Francis Simmons

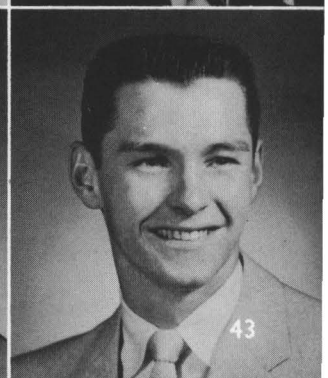



Ann Harlan Smith
 Leonard Ware Smith
 John Peter Smith

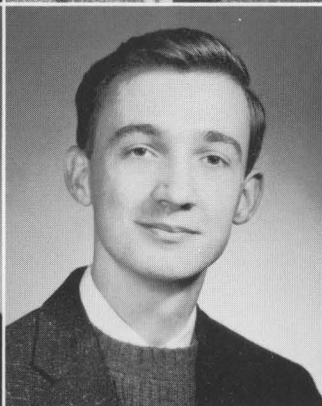
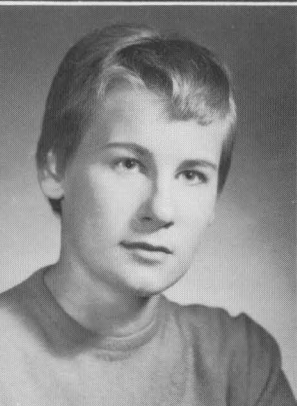

Judith Ann Stahl
 John Rood Sturges, Jr.
 James Montelle Temple

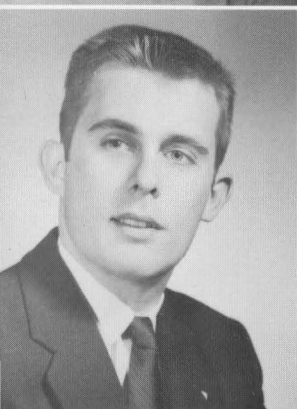

Walter Robert Test
 Mary Sue Treadway
 Donna Gayle Troutman

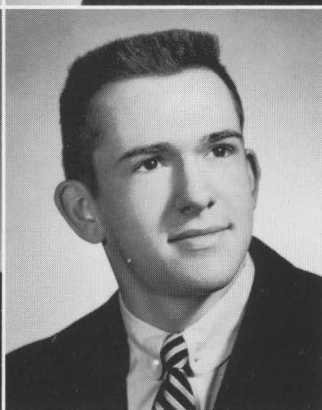

Forrest Ann Tudor
 Robert Anton Uhlhorn
 Pieter Jan Van Allen

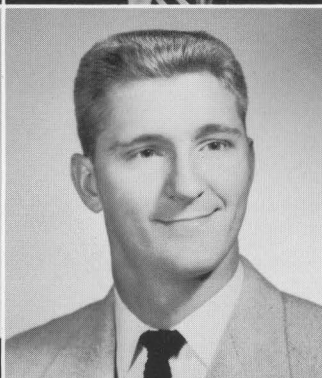
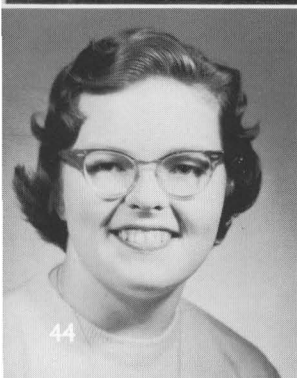

Deanna Kay Varley
 Diana Jean Walker
 Raymond Loranzo Webb

Paul McLees Whitmer
Katherine Whiteside Williams
David Russell Wilson

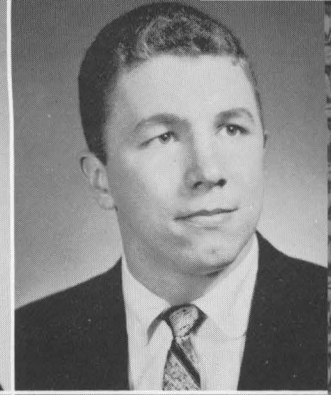
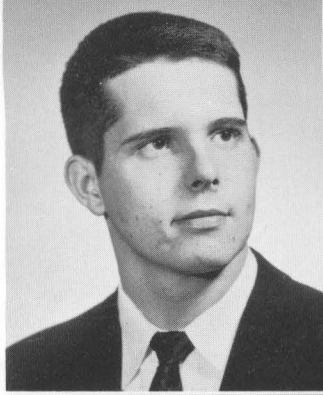

Judy Beth Woodrow
Susan Geraldine Young
Norman Lee Youtsey

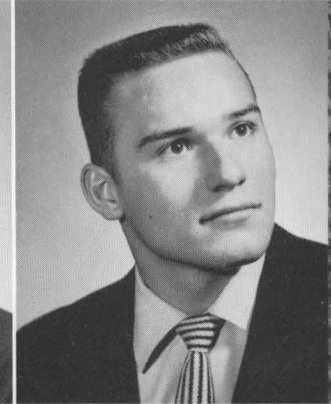

Sara Camilla Zirkle
George Covington
Ernest Kruger

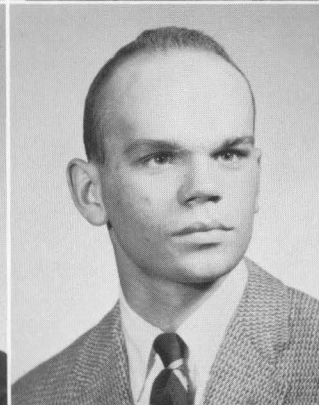

Ed Tutt
Ronald Silverman
Robert Cornett Ball

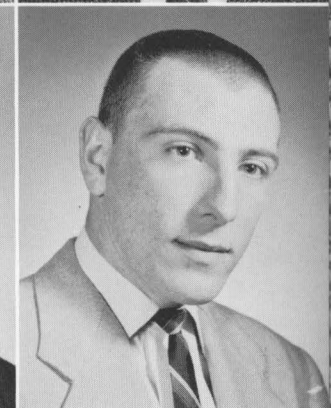
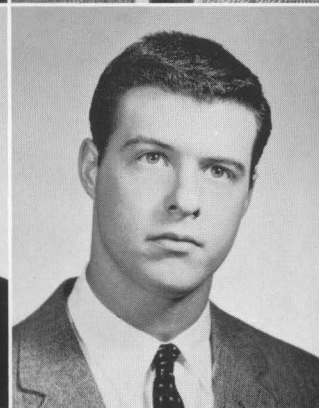

Helen Houck
Thomas Frederick
Hollingshead, Jr.
Hubbard Taylor Buckner

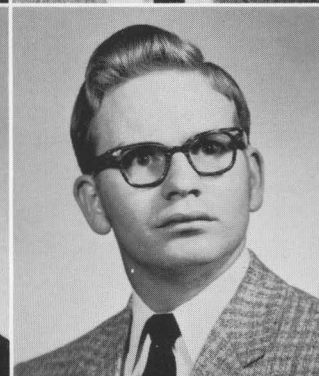

Freshmen not pictured:

David Blair Allan	Michael Patrick Mahlmeister
Jim Roger Allee	Robert Lawrence Michaels
Keith Arlington Androski	Edgar Burns Miller
Robert William Baxter	William Francis Mozzer
Donald Everett Blair	Charles Moore Mulloy
Jerry Morgan Blesch	Roberta Sue Noe
Paul Thomas Byron	William Kendrick Nunemacher
Vernon Lonnie Campbell	James Alexander Nunn
Margaret Ruth Campbell	Francis Skelton Ogilvie
Shelby Gibson Carr	Quinn Filmore Pearl, Jr.
Patricia Madge Clayton	Mark Ernest Pilley
Joanne Sims Denham	Donald Blackburn Richmond
John Lewis English	Eugene Robinson
William Glen Eversole	Sally Lee Robinson
Peter Lamb Fasoldt	Robert Beckham Shacklette
Richard Earl Finfrock	Kenneth Stanton Simpson
Glen Murel Greer	Charles Thorn Tate
James David Grissom	William Owen Toy
Donald Edward Hagan	James Elbert Vermillion
Julia Blaine Hall	Nancy Lee Walker
Charles Harve Hay	Bobby O. Wallace
John Dale Helton	Peggy Ann Weissinger
James Stevens Hill	Bernice Charlotte Williams
Donald Pierce Huber	Shirley Cooper Wise
John Milton Hulett	Carla Sue Allgeier
Stephen Terry McMurtry	Peter Folger Blaisdell
Carroll Bradley Coffman	Harvey Bennett Hensley
Eugene Singleton Jarrett	Patricia Ann McGoldrick
Frank Ernest Pilley	Jacqueline Russell
Richard Donald Simmons	Dana Lee Smith

Organizations





FIRST ROW: Shirley Barber, Kathy Adams, Emily Carpenter, Joy Bartz, Billy Jean Potter, Ann Davis. SECOND ROW: Fred Travis, Jack Fish, Roland Kimberlin, Dirk Van Allen, Miss Emily Reeves. THIRD ROW: Dr. Loetscher, Bob Lewis, Thad Cowan, Dr. Lee Ullrich, Don Jobe, John Spears.

THE STUDENT-FACULTY CONGRESS

It is difficult to judge the success of any organization accurately after a trial of only two years. But if the smooth operation and the numerous accomplishments of the Student-Faculty Congress is any indication, Centre's two year-old co-ordinating government body has been a real success. Fred Travis took over as president this year, with the excellent co-operation of Secretary Shirley Barber, Treasurer Dirk Van Allen, and Social Chairman Ann Davis.

In sponsoring the Homecoming Dance, the group experienced band troubles, but the Student-Faculty-Alumni Buffet Supper was a fine contribution to the Homecoming weekend. Assuming the responsibility for co-ordinating activities on both campuses, the Congress sponsored joint orientation activities in the fall with encouraging results.

The suggestion boxes placed on campus brought helpful ideas from students. A Committee headed by Billy Jean Potter evaluated these suggestions, and several were acted upon favorably by the Congress and the administration. Mothers' Day on campus was also successfully sponsored by the Congress.

A constitution revision, initiated by student concern over the method of election of Carnival royalty was voted upon and passed in the spring. Entire responsibility for production of the Carnival, including election of the king and queen was delegated in the constitution to the "C" Club.

Student government elections this year were carried out with much enthusiasm. A convocation was held in which candidates for office were presented to the student body. Elected to head the 1957-58 Congress was Dirk Van Allen.



SEATED: Martha Donahue, Emily Carpenter, Beth Taylor, Ann Davis, Sarah Jo Huff, Dot Scott. STANDING: Nancy Johnson, Ann Barnett, Marilyn Haan, Shirley Barber, Billy Jean Potter, Ann Parker, Pris Mueller.

WOMEN'S STUDENT COUNCIL

This year was a unique one for the Women's Student Council. Under the capable leadership of President Sarah Jo Huff, the women's student body witnessed the introduction of hall committees, a significant revision of the Constitution, the weekly posting and publication of the minutes, and other moves to assure closer co-operation and more interest between the council and the student body. Pajama parties, the annual Christmas dinner, and an Open House were among the numerous events sponsored by the group which contributed to a most successful year.

WOMEN'S HONOR COUNCIL

The organ on the women's campus for enforcing the Honor Code is the Women's Honor Council, successfully headed this year by President Billy Jean Potter. The council plays a vital part in the orientation of freshmen and in informing students and faculty of the standards set forth in the Honor System.

SEATED: Joy Bartz, Sarah Johnson, Sarah Jo Huff, Alice Kimbler, Billy Jean Potter. STANDING: Donna Hall, Nancy Johnson, Emily Carpenter, Fan Kitchen.



INTERFRATERNITY COUNCIL



FIRST SEMESTER MEMBERS—SEATED: Frazer, Kimberlin, Stern, Spears, Hiller. STANDING: Stavros, McBride, F. Travis, Spencer, Landis, Spalding, Lewis.

INTERFRATERNITY COUNCIL

Living up to its expressed purpose of contributing to the social life of the college and co-ordinating fraternity affairs, the I.F.C. this year is proud to have brought Buddy Morrow and his orchestra to play for the **highly** successful Christmas Dance. The Spring Formal, another highlight of the social year, was also sponsored by the group. Headed first semester by President Fred Stern, and second semester by Roland Kimberlin, the I.F.C. brought under its direction the men's intramural sports activities, and handled the complaints and discipline in the men's dining room.

SECOND SEMESTER MEMBERS—SEATED: Lewis, Evans, Drogula, Van Allen, Widmer. STANDING: R. Travis, Faulwetter, Huddleston, Hoffman, Kienest, Clarkson, Kimberlin.





SEATED: Bales, Bartz, Barber, Huff. STANDING: Schmalz, Lewis, F. Travis, Spears, Cowan, R. Travis.

WHO'S WHO IN AMERICAN COLLEGES AND UNIVERSITIES

One of the highest honors on the campus is that of being chosen by a student-faculty committee to represent Centre in "Who's Who in American Colleges and Universities." Those seniors outstanding in leadership, ability, and participation in campus affairs deserving recognition in the 1957 edition are pictured above.

OMICRON DELTA KAPPA

O.D.K. is a national honor society recognizing men from the junior and senior classes for outstanding achievement and leadership in various phases of campus life. Members are tapped in the Fall and Spring honors convocations.

SEATED: Dr. Hill, Dr. Heffelfinger, Schmalz, F. Travis, Cowan, Dr. Ullrich. STANDING: Janicki, Mr. Ensminger, Hiller, Russell, Dishman, Stewart, Stern, Dr. Heck.





SEATED: Joy Bartz, Patricia McNamara, Nancy Ray, Emily Carpenter. STANDING: Mr. Robinson, W. G. Begley, Pete Janicki.

YE ROUNDE TABLE

In recognizing students from the junior and senior classes who have outstanding scholastic records, Ye Rounde taps new members at the fall and spring Honors convocations. Members meet to exchange ideas through papers prepared for this purpose. This year's president was Shirley Barber.

CHAIN CLUB

Each year six outstanding freshman women are chosen on the basis of scholarship, leadership, and extracurricular activities to become members of Chain Club. Elected this year were Kathy Adams, Susan Edwards, Fan Kitchen, Frances Lambert, Judy McMacon, and Betty Bean Robinson. A girl remains a member during her four years at Centre.

SEATED: Kathy Adams, Fan Kitchen, Frances Lambert, Barbara Allen. STANDING: Emily Carpenter, Susan Edwards, Nancy Ray.



FIRST ROW: Bedford, Creal, Rogers, N. Walker, Lambert, Yensco, Zipper, Richards, Cowden. SECOND ROW: Varley, Best, Gifford, Brockman, Young, D. Walker, Tudor, Cooley, Potter. THIRD ROW: Robinson, Deemy, Cunningham, Curtwright, Mann, J. Jones, Strange, Russell, Zirkle, Furr. FOURTH ROW: Mr. Steere, Richardson, Claypoole, MacDonald, Faulwetter, Pilley, Boyer, Mr. Kelso. FIFTH ROW: Mr. Winsor, Middleton, Neiser, Felty, Harper, Don Blair, Erwin, Peterson.



CENTRE CHOIR

Though the choir, under the direction of Mr. Dwight Steere, was unable to go on tour this Spring because of a lack of experienced returnees and soloists, the Centre community witnessed several impressive performances by the vocalists. The annual Christmas program highlighted a season in which the choir sang for weekly chapel programs and at graduation. In April, faculty members, their wives, and others lent talent to the group's pleasing presentation of Handel's "Messiah," directed by Bertram Kelso and accompanied by Mr. Steere. This year's president was Billy Jean Potter; Bill Peterson served as business manager.

THE TUDOR SINGERS

The extensive madrigal singing during the reign of the Tudors of England inspired the name of the newly formed extracurricular vocal group on campus, the Tudor Singers. Directed by Bertram Kelso, the singers took part in the annual Christmas program, presented a program in Lancaster, at a Danville Alumni Dinner, and for the Student Organists' Guild.



Mr. Kelso directs the group in a spiritual. FIRST ROW: MacDonald, Strange, Cunningham, Dishman, Cooley, Peterson, Potter. SECOND ROW: Bedford, Mrs. Kelso, Mr. Winsor, Taylor, Barbour, Irwin, Parker, Creal.



SEATED: Marilyn Haan, Donna Troutman, Diane Havens, Ellie Cole, Marlene Jones, Julie Thorn, Ann Kavanaugh. STANDING: Terry Stahl, Hedy Homuth.

THE WOMEN'S ATHLETIC ASSOCIATION

The tremendous success of the W.A.A. this year is reflected in the organization and smooth functioning of the W.A.A. Board, a revision of the constitution, and the decoration of the old women's gym to provide a comfortable and attractive student lounge. Under the leadership of President Marilyn Haan, the W.A.A. has come to be one of the most vital and active organizations on the campus. Intramural sports sponsored by the group included basketball, volleyball, tennis, badminton, and archery. An awards banquet was held at Old Crow Inn in the spring, at which time the sports trophies and letters were awarded.

THE CENTO

Harrassed at first by printing difficulties, the co-editors Lanny Gregory and Thad Cowan moulded the *Cent* into a reliable publication reflective of student opinion and impressive in keeping the student body well-informed in affairs of the campus. Through spirited editorials and helpful criticism, the paper played a large role in summarizing campus events and thought for the year.

SEATED: Feature Editor, Ann White; co-editors Thad Cowan and Lanny Gregory; circulation manager, Marlene Jones. STANDING: Associate editor, Joy Bartz; Technical editor, Ann Bleidt; Sports editor, Joe Gormley. NOT PICTURED: Business Manager, John Woods.



FIRST ROW: Palmer, Keltner, Scott, Potter, Donahue, Gregory, Shanklin, N. Johnson. SECOND ROW: S. Johnson, A. White, Glass, Barber, Huff, Van Hoose, Carpenter, Stephenson. THIRD ROW: Kennedy, Hoffman, Dikeman, Spears, Jim Russell, Koch, Harrell, Clarkson, Eggerton, Mr. Winsor, Manchester, Cowan, Van Allen.



SENIOR PITKIN

Under the leadership of President Don Kennedy, Vice President John Spears, and Secretary Nancy Johnson, Pitkin members enjoyed a year of semi-monthly luncheon meetings at Second Presbyterian Church. Following the general theme, "Christianity in Vocations," the group heard speakers in the fields of journalism, government, education, and business.

JUNIOR PITKIN

Choosing its members from interested members of the freshman and sophomore classes, Junior Pitkin meets twice a month for luncheon and discussion of subjects dealing with the pertinency of Christianity. Under the advisorship of Dr. Alden Vaughan and Mrs. Katherine Nichols, the group sponsored the film, "Prior Claim," as a project. It was felt that this year Jr. Pitkin incorporated a group spirit and unity unknown in former years. Officers were: Jack Fish, President; Bennie Feese, Vice President; Donna Hall, Secretary; and Bob Hankla, Treasurer.



FIRST ROW: Ditto, Cunningham, Dixon, Cooley, Barbour, Myers, J. Jones, Strange, Saylor. SECOND ROW: Hagen, Kimbler, A. Hall, Lambert, Treadway, Adams, D. Hall, Zirkle, McMakin, Shrader. THIRD ROW: Dr. Vaughan, Hankla, Fish, Thompson, Neely, McGloshen, Simpson, Barner, B. Ball, Feese. FOURTH ROW: McMurtry, Blesch, Kimmel, B. White, Daugherty, M. Long, and guest speaker.



Otero on the steps of Old Crow Inn. FIRST ROW: Sally Rogers, Frances Rootes, Mrs. Holdren, Lucy Meade, Ellie Cole. SECOND ROW: Hugh Coomer, Carolyn Noonan, Celia Creal, Vera Pierce, Lucinda Caywood, Marlene Jones. THIRD ROW: Jim Higgs, Buster Long, Jim Gibson, Frank Yeager, Bill Rusk.

EL CLUB OTERO

Unusual initiations of new members, a gala Christmas party complete with a colorful pinata, and a Mexican banquet were among the festivities which lent success this year to El Club Otero, under the capable leadership of President Sally Rogers. Other officers were Vice Presidents Hugh Coomer and Libby Bishop, Secretary Allan Schweitzer, and Treasurer Jim Higgs. Those students who have completed intermediate Spanish are invited to join the group.

PHI BETA CHI

The science honorary organization which recognizes students with high standings who are majoring in biology, chemistry, and physics, or math majors who are minoring in one of the sciences, Phi Beta Chi meets twice monthly to hear speakers in some field of science. This year's president was Dick Schmalz, Vice President was Joe Hiller, and Secretary was Joy Bartz. The group was active in bringing Dr. Hans Jonasson from Tulane University to the campus in February for a series of talks to student groups.

FIRST ROW: Bartz, Alexander, Leech, Nuttall, Kimbler, Gormley, Dr. Cook, McNamara, Parker, Yensco, Wofford, Sakaguchi. SECOND ROW: Dr. Ritchie, Carnicelli, Faurest, Isaacs, Ingram, Hankla, Spalding, Widmer, Schmaltz, Billips. THIRD ROW: Ellis, Pierce, White, Rimsted, Huddleston, Owens, Jobe, Jones, Cook, Hiller, Mr. Ellis, Walston. FOURTH ROW: Hagan, Jaeggars, Dr. Rush, Kennedy, Harrell, Begley, Dr. Robinson, Dr. Loetscher.





LEFT TO RIGHT: Buster Long, Mr. Cantrell, Jim Higgs, Larry Caudill, John Spears, Jim Stewart, Walter Lippert, Dr. Hazelrigg.

OBITER SCRIPTA

Advisors Paul Cantrell and Charles Hazelrigg graciously open their homes two nights a week to informal invasions by this small group of literary aspirants who meet to read and discuss their own manuscripts. Membership in *Obiter Scripta* is limited to six men and six women and is by invitation. A publication is issued each year in the fall, containing choice selections by members from both the men's and women's groups which meet separately. The club has no officers; a scribe is appointed at each meeting to keep minutes, which often are humorous and somewhat creative.

LEFT TO RIGHT: Ann Bleidt, Dr. Hazelrigg, Joy Bartz, Sarah Jo Huff, Lanny Gregory, Pat Vincent, Emily Carpenter, Mr. Cantrell.



THE FORUM

LEFT TO RIGHT: Pete Janicki, Niles Hanson, Barbara Ayers, Gra Egerton, Bill Dishman.



Russia, Marxism, and the czarist regime were topics of discussion in Forum this year. In its second year of existence, Forum was established as a campus organization through which students interested in foreign affairs may take part in programs and discussion. Gra Egerton served as president.

POLITAN CLUB

Beginning the year's activities with an Open House at the home of Elizabeth Myers in honor of the freshman women, Politan, composed of women students who live in Danville, was successful in bringing about a closer relationship between dormitory and town students. The group initiated the practice of holding its luncheon meetings in the women's dining room. Martha Donahue capably served as president and represented the town girls on the Women's Student Council.

SEATED ON FLOOR: L. Meade, E. Myers, N. Ray, A. Bischoffs, P. McNamara, H. Palmer, H. Glower, J. Wofford, B. Cross, J. McMacon. SEATED ON SOFA: J. Woodrow, M. Donahue, S. Robinson, E. Rodman, C. Noonan, A. Kavanaugh, A. Russell, M. Edmiston, B. Jones, B. Allen.





FIRST ROW: P. Bennett, C. Malloy, J. Gormley, B. McKee, J. McGuire, A. Koch, B. Kazee, H. Blaut, R. Kimberlin, J. Grubbs, J. Wysard. SECOND ROW: J. Turner, R. Felty, S. Sasse, B. Manchester, A. Prewitt, D. Ray, K. Myers, N. Youtsey, H. Reed. THIRD ROW: S. McMurtry, G. Covington, F. Burch, K. Androski, K. Kimmel, R. Simmons, J. Gay, D. Grisson, F. Yeager. FOURTH ROW: F. Stern, P. Fritz, D. Huber, P. Tully, P. VanAllen, D. Jobe, S. Connell, C. Owens, J. English, B. Long.

THE "C" CLUB

Under the leadership of President Don Jobe, the "C" Club was active in campus affairs this year. The Student Body voted in the spring to grant official power to the club through the Student Congress constitution to help nominate cheerleaders and to take the responsibility of planning and financing the Carnival. Other officers were Vice President Malcolm Roessler, Secretary Herb McGuire, and Treasurer Frank Yeager.

DEBATE

Though few members returned to debate from last year, the group, under the direction of Dr. West Hill and Mr. David Walker sent a representative to the national Pi Kappa Delta speech tournament in South Dakota. Marlene Jones returned with ratings of "excellent" and "good" on extemporaneous and other speeches. Topics for the year were related to the problem of integration.

SEATED: Marlene Jones, Fred Drogula, Alice Kimbler. STANDING: Dr. West Hill, Mr. David Walker.



SHARIT

SEATED: Ann Parker, Jane Shewmaker, Ann Kavanaugh, Mrs. Hodgkins, Susan Edwards, Betsy Woods, Ann Barnett, Donna Hall, Barbara Glass. STANDING: David Widmer, John Kuhnle, Troy Fairchild, Jim Clarkson, Skippy Sasse, Mr. Winsor, John Hoffman.



The Centre Christian Association, which co-ordinates affairs of various youth groups, Pitkin Clubs, and subordinate committees, began work this year on a chapel in Olde Main to be used by students for meditation and Bible study. Bob Lewis was president. Subsidiary committees teach Sunday school and hold church services at McDonald mission and visit Darnell hospital. Sharit sponsors activities to raise money for Christian work overseas. Co-chairmen were Betsy Woods and Skippy Sasse.

THE FUTURE TEACHERS OF AMERICA

The Future Teachers, with Dot Scott as president and Miss Emily Reeves as advisor, spent a busy year, meeting monthly at Evans House to hear speakers and to discuss subjects pertaining to teaching. Barbara Glass was chosen secretary of the state organization of Future Teachers.

FIRST ROW: B. Grobien, Kavanaugh, Preston, Aude, E. Grobien, Menges, Keltner, Shanklin. SECOND ROW: Miss Reeves, Barber, Scott, Glass, Donahue, D. Hall, N. Johnson. THIRD ROW: Dixon, Richards, Lindenberger, Strange, Parrish, Lucas, Harney, Curtwright.



Social Activities





MISS SUSAN STEPHENSON, 1956 *Homecoming Queen*



HOMECOMING ATTENDANTS, LEFT TO RIGHT: Miss Evelyn Rodman, Miss Patricia Bales, Miss Susan Stevenson, Queen, Mrs. Helen Grubbs, Miss Betty Joan Cross, Miss Eleanor Cole.



Gardenia Queen, MISS JUDY McMAKIN



GARDENIA ATTENDANTS, LEFT TO RIGHT: Miss Marty Lock, Miss Sue Habern, Miss Kathy Adams, Queen Judy McMakin, Miss Peggy Craig and Miss Donna Kaelin.



Mountain Laurel Representative, BETH TAYLOR



CANDIDATES FOR THE MOUNTAIN LAUREL FESTIVAL ARE, LEFT TO RIGHT: Miss Ann Davis, Miss Sandra Burgess, Miss Beth Taylor, Miss Sue Stovall and Miss Margo Burriss.



MISS JOY BARTZ, 1957 *Carnival Queen*



King Frank Yeager and Queen Joy Bartz with attendants Ann Bleidt and Joe Gormley.



Beta Theta Pi Sweetheart, MRS. GEORGE ANNE EGERTON

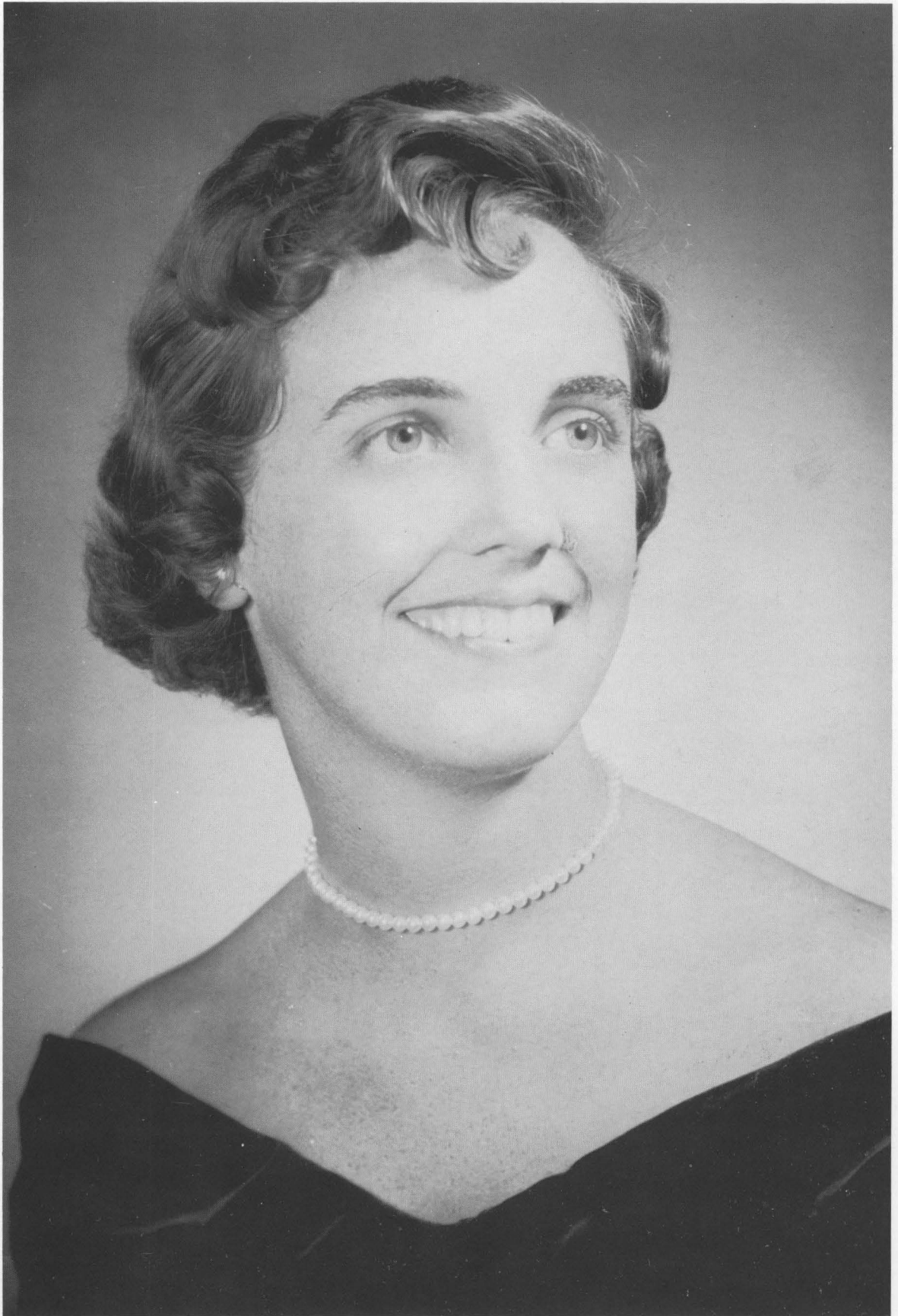

Delta Kappa Epsilon Sweetheart, MRS. NANCY RAY

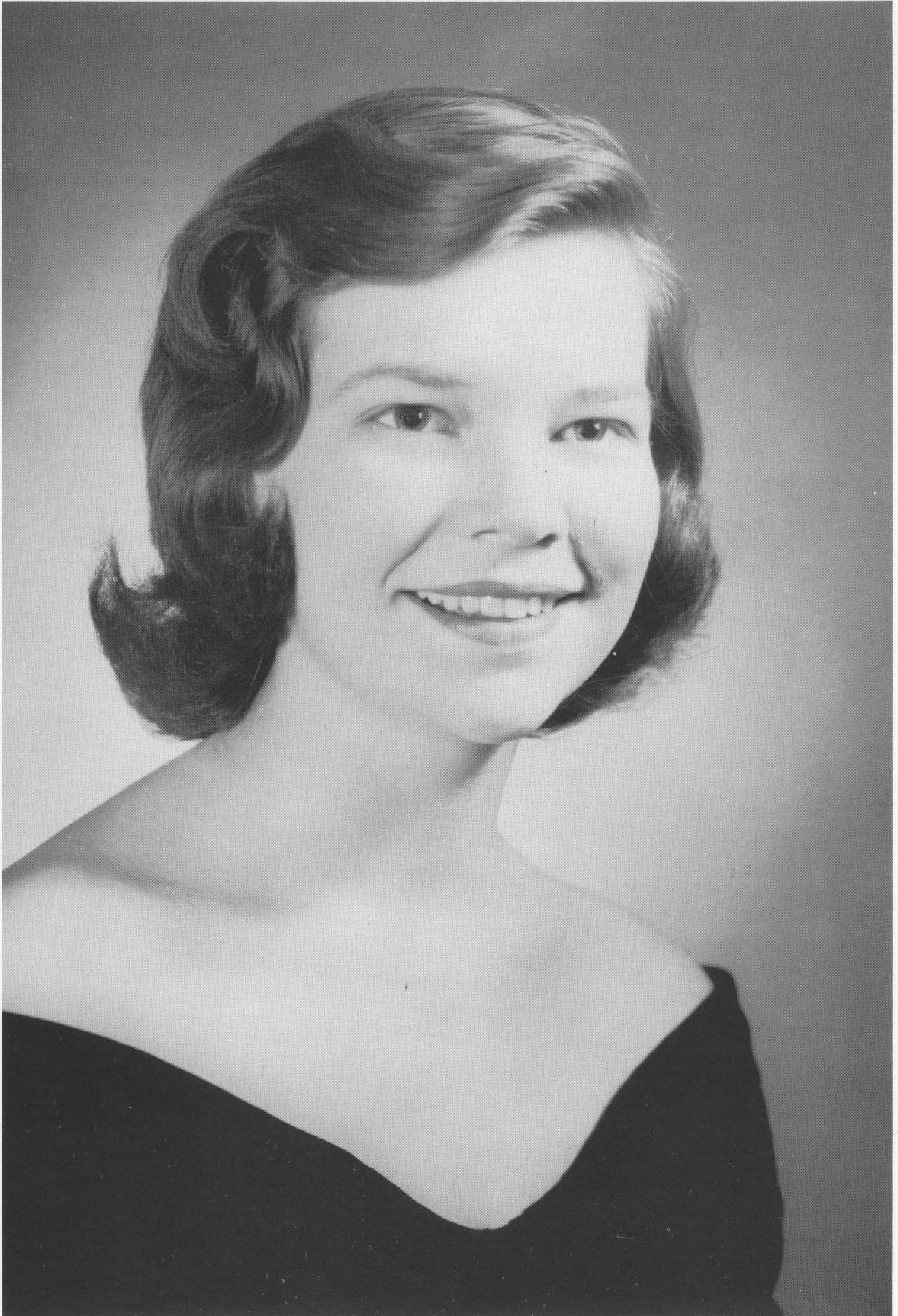

Phi Delta Theta Sweetheart, MISS PATRICIA BALES

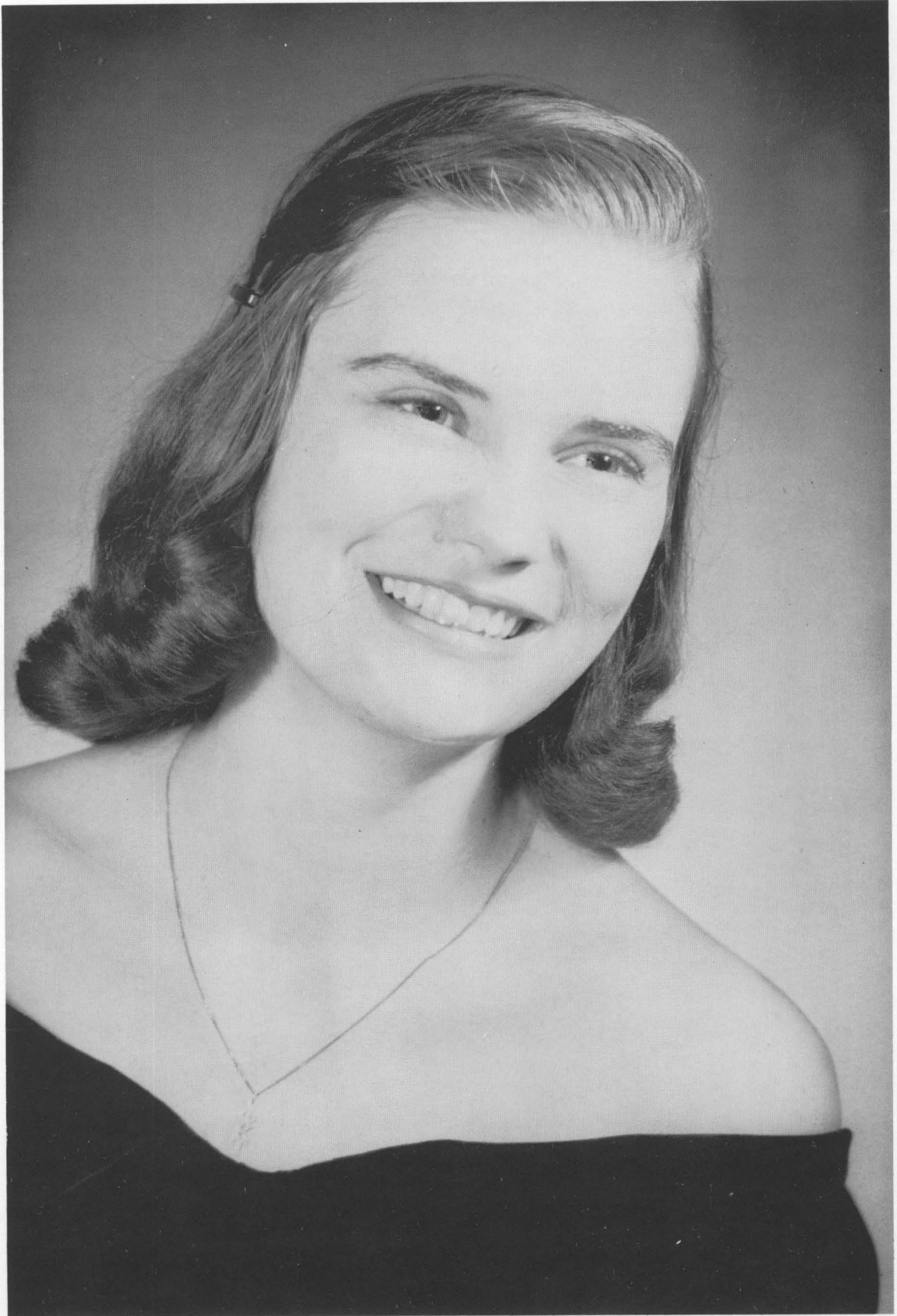

Phi Kappa Tau Sweetheart, MISS MARY McKENZIE



Sigma Alpha Epsilon Sweetheart, MISS ELIZABETH MEYERS



Sigma Chi Sweetheart, MISS JUDY McMAKIN



SEATED, LEFT TO RIGHT: Don Hagan, Mark Pilley, Pete Smith. STANDING: Jim Noonan, Graham Egerton, Warren Grawemeyer, Benny Feese, Kenny Simpson, Jack Fish, Henry Faurest Jay Ellis, and Pete Fasoldt.

BETA THETA PI

SEATED, LEFT TO RIGHT: Shelley Meredith, Oliver Spencer, Steve McMurtry. STANDING: Bill Swain, Bill Kienast, Jim Nunn, Jack Evans, Jerry Blesch, Bernard Biggers, Bud White, John English, Jim Vermillion, and Charlie Milner.





Presidents for 1956-57
BILL KIENAST and
GRAHAM EGERTON

The 1956-57 school year was another big and encouraging step in the continuing progress Epsilon chapter has made in the past few years. Once again pledging, good pledging, proved to be the key. The end of formal rush saw Beta pledge buttons on 12 of the top men of this year's freshman class. Epsilon has been led this year by three fine presidents, Graham Egerton, Bill Landis, and Bill Kienast. Epsilon's scholastic average has begun to rise and is effecting a strong bid for leadership on campus. In other phases of campus life, Betas contributed to practically every governmental, religious, and athletic organization. Besides the multitude of parties during rush, the high point of Epsilon's social year came in its annual South Sea Island party. All in all, the year was very rewarding for all of us here at the Beta house, for it holds memories of fellowship in the genuine Beta spirit, memories which can never be forgotten.



BETA THETA PI CHRISTMAS PARTY
 Mrs. Fordham, Beta Housemother, overseeing the festivities at Xmas party for children.



Beta Beachcombers and their dates at the Annual South Sea Island Party.



SEATED, LEFT TO RIGHT: Aubert Koch, Frank Yeager, Jim Clarkson, Thad Cowan. STANDING: Joe Gormley, Skip Sasse, Ed Sakaguchi, Tom Buttermore, Herb McGuire, Malcolm Roessler, Dave Sturges, Pat Tully, Roland Kimberlin, Dr. Hazelrigg, Jim Gibson, Paul Bennett, Han Joo Kim, Bill Rusk.

DELTA KAPPA EPSILON

SEATED, LEFT TO RIGHT: Ed Barrass, Dan Beasley, Jim Caspers, Howard Blaut, Jack Turner, Norm Youtsey. STANDING: Charles Mulloy, Jim Gay, Fleet Webb, Dave Ray, Jack McGuire, Jim Thompson, Jeff Loane, Phil Fritz, Albey Burchett, John Kuhnle, Keith Myers, George Covington, Roger Felty, Bill McKee, Ron Silverman, Don Huber, Carl Kimmel, Walter Test.



ΔKE

Presidents for 1956-57
JOE GORMLEY and
THAD COWAN

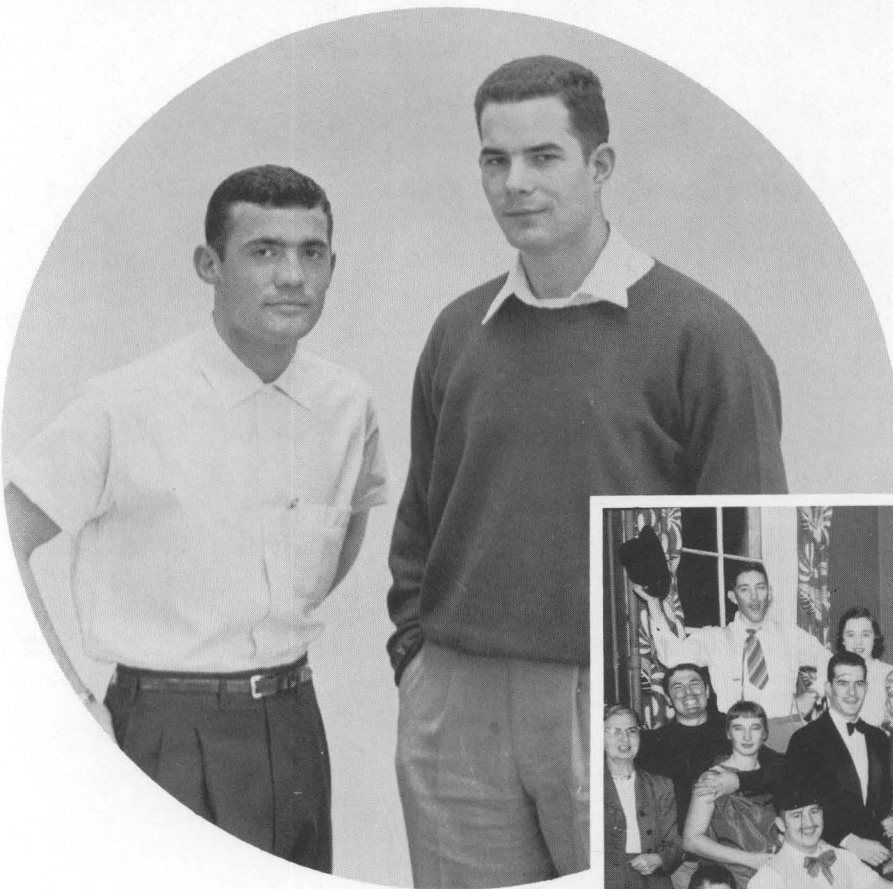

Delta Kappa Epsilon Honky-Tonk Party

Delta Kappa Epsilon feels that it has completed a very successful year, ending May, 1957, under the leadership of presidents Thad Cowan and Joe Gormley. In the field of athletics, the Dekes were extremely well represented in all varsity sports, and won the intramural basketball, softball, and handball championships. The Dekes finished second in volleyball and tied for third in football.

While negotiations for a new fraternity house were under way the Dekes completely redecorated the interior of "The Little Barn." The plans for a new house have not been realized as yet, but hope to be in the near future.

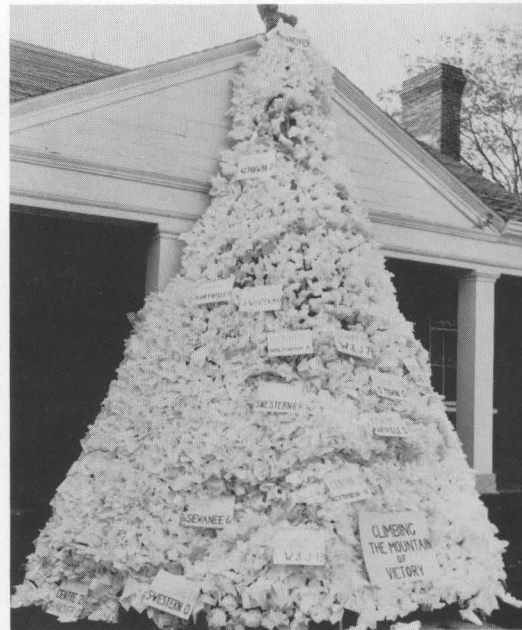

The Delta Kappa Epsilon Homecoming Decoration



SEATED, LEFT TO RIGHT: Dick Neiser, Don Kennedy, Mrs. Tucker, Bill Dishman, Jim Jewell.
 STANDING: Harmon Person, Mack McKee, Dan Tumey, Jim Russell, Irv Smith, Lester Long,
 Skip Connell, Fred Travis, John Dikeman, Kenny Jaegers, Barry Dixon, Virgil Lanham, Joe
 Rimstidt, Jim Martin.

PHI DELTA THETA

SEATED, LEFT TO RIGHT: John Wysard, John Woods, Jim Huddleston, John Spears, Bob
 Travis. STANDING: Quinn Pearl, Bob Manchester, Jim Harrell, H. G. Reed, John Isaacs, Bill
 Kazez, Phil Taliaferro, Troy Fairchild, Sonny Gum, Larry Caudill, Dan Howk, Bob Baxter, Russell
 Travis, Marshall Long, Walter Major.





Presidents for 1956-57
**RUSSELL TRAVIS and
 FRED TRAVIS**

Phi Delta Theta has enjoyed another year of congenial friendship and public service. The Chapter enjoyed instructing the patients at the Kentucky State Hospital in the rudiments of basketball during the first semester. At Christmas, a party was given for the children at the Christian Church Orphans Home, and in the Spring, the members painted and cleaned the Home's swimming pool.

On the campus, the Chapter won the intramural trophy for the third consecutive year. Once again, we led the school in scholarship and were fortunate in supplying several of the school leaders, i.e., the President of the Student-Faculty Congress, the editor of *The Colonel*, and the business manager of the "Cento." Fraternity parties were not infrequent and the well planned Mardi Gras party was the social success of the year. The culminating event of the year was the Carnival, when the Chapter was awarded the much coveted School Spirit Cup.



Kenny Jaegers, Russell Travis, John Issacs, Jim Huddleston and John Woods painting the orphanage pool.



The annual Mardi Gras Party



SEATED, LEFT TO RIGHT: Joe Hiller, Mrs. Amick, Dave Widmer, Tom Walston. STANDING: Glenn Spaulding, W. G. Begley, Bill Malone, Al Schweitzer, Taylor Buckner, Pete Janicki, Mal Keiller, Bob Faulwetter, Bill Crawford, Shapour Samii.

PHI KAPPA TAU

SEATED, LEFT TO RIGHT: Tom Strange, Monty Temple, Robert Huggins. STANDING: Pete Boyer, Gene Middleton, Ron Simmons, Tom Hollingshead.





Presidents for 1956-57
JOE HILLER and
DAVID WIDMER

1956-57 has been an eventful year for Delta Chapter of Phi Kappa Tau. Our parties and other activities have been quite successful. Pictured here are two examples: Quo Vadis, one of our annual events, and our W.A.A. booth. The combo party we had in March turned out to be a great success. Just about everybody on campus was there with their dates.

More improvements have been made on the house this year. The most noticeable is the addition of new shutters on the front of the house. New shrubs have also been added to top off the appearance of the property.

Our membership was increased by a pledge class of thirteen men. Among our upperclassmen, W. G. Begley and Joe Hiller joined the ranks of O.D.K. along with Pete Janicki who was already a member. Joe Hiller also won the Phi Beta Chi Science Fraternity scholarship. David Widmer, Glenn Spalding, Tom Walston, and W. G. Begley are all members in Phi Beta Chi. Under the leadership of presidents Joe Hiller and David Widmer, Delta has completed another memorable year.



Noble Romans and their dates at the annual Phi Kappa Tau Quo Vadis Party.



Michele Shuck and Taylor Buckner try their skill at the Phi Tau booth during W.A.A. carnival. The barker is David Widmer.



SEATED, LEFT TO RIGHT: Bruce Kolbe, Bob Jaclin, Fred Stern, Jim Claypool. STANDING: Ernest Kruger, Roy Poole, John Griffin, David Blair, Carlyle Owens, Truman Terhune, Bob Jones, Mac Whitmer, Roger Cook, Tom Rich, Tom Harper, John Helton, Dave Hellwig.

SIGMA ALPHA EPSILON

SEATED, LEFT TO RIGHT: Jimm Higgs, Jim Erwin, Fred Drogula, Dick Schmaltz, Bob Lang, Bill Billips. STANDING: Bill Toy, George Stavros, Pete Pflaumner, John Hoffman, Bob McDonald, Fred Vogel, Don Kirk, John Grubbs, Bob Ball, Hugh Coomer, Jim Pierce, Anderson, Kay Jones, Bill Peterson, Al Journey, Dave Wilson.



ΣΑΕ

Presidents for 1956-57
FRED DROGULA
FRED STERN



Dancing at the SAE Mardi Gras Party.

This has been a good year for SAE. Not only did we celebrate our seventy-fifth year on Centre's campus, but during the past year our brothers have held the presidencies of such organizations as Omicron Delta Kappa, Phi Beta Chi, Rounde Table, "C" Club, I.F.C., and Pi Kappa Delta. In keeping with what is fast becoming a Centre tradition, SAE again won the Homecoming Decoration Trophy. Also during the year we re-decorated our house and made needed improvements on the grounds. Although we are quite proud of our record this year, we are looking forward to an even more successful year in 1958.



Formal serenade for Miss Billy Jean Potter.



SEATED, LEFT TO RIGHT: Bill Nevius, Al Prewitt, Bob Lewis, Dirk Van Allen, John Sturges.
 STANDING: Tom McGloshen, Walter Sevier, Duncan Marshall, Flint Gray, Niles Hansen, George Holeman, Leonard Smith, Jack Koehler, Ed McBride, Tom Daugherty, Fred Burch, Julian Guinchiliani, Dick Shrader.

SIGMA CHI

SEATED, LEFT TO RIGHT: Jim Blocksom, Roy Laughlin, Richard Browder, Jim Niemeyer, Dick Finfrock. STANDING: Tom Phillips, Leroy Lindsay, Ed Tutt, Pete Van Allen, Sam Martin, Mark Day, Bob Uhlorn, Sonny Hay, Tom Samuels.



Presidents for 1956-57
BOB LEWIS and
ED MCBRIDE

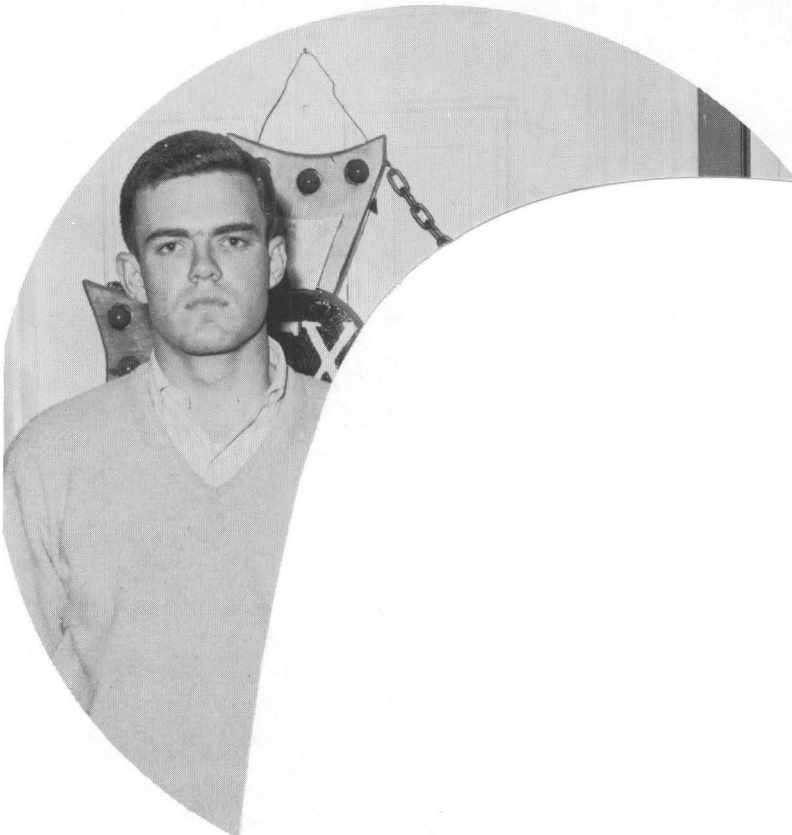

Zeta Zeta Chap
pleted its 71st year
this year. This was
greatest years at
men were added
the year.

Many honors came
ing 1956-57. Dirksen
as President of the
gress for the coming
elected to Who's Who
elected Vice President
Prewitt was elected
Ed McBride was born
annual and assisted

Athletically the
represented. We were
football, golf, track

Social life was also
the Sig house. High
semester was the annual
The tenth annual Honky Tonk was again
one of the biggest events of the second
semester. This year saw the revival of the
Sigma Chi Sweetheart Formal.

Ed McBride and Bob Lewis were the
presidents of Zeta Zeta during the year.
They led us to new heights in all fields.

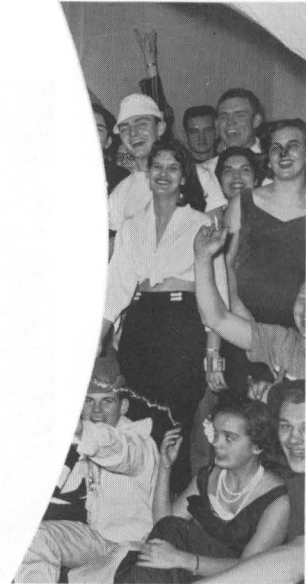

Sig Honky Tonk Party.



Lanny Gregory and Dirk Van Allen enjoy the music at the Sig Sweetheart Formal.

Sports

SPORTS LEADERS



H. G. REED
Honorary Co-Captain, Football

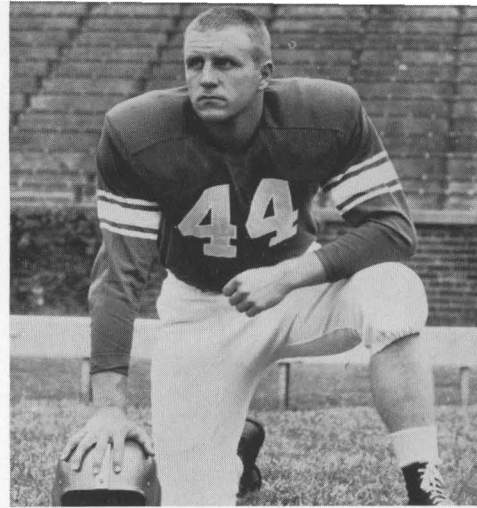

FRANK YEAGER
Honorary Co-Captain, Football



THE CENTRE PRAYIN' COLONELS' CHEERLEADERS—CLOCKWISE: Pat Bales, Peggy Craig, Kathy Adams, Nancy Ray, Fran Lambert, Susie Habern, Donna Kaelin, and Liz Kirtley.

SONNY GUM
Honorary Captain, Basketball

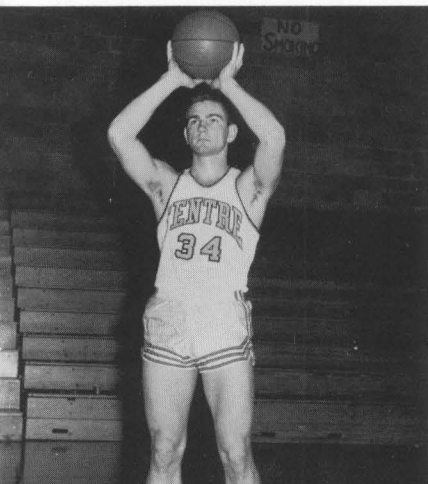

DICK SCHMALZ and FRANK YEAGER
Honorary Co-Captains, Baseball



FOOTBALL



FRONT ROW: Inman, Ray, Kimberlin, Claypool, Koch, Beasely, Ball, J. McGuire, Mulloy, Youtsey, McKee, Myers, Campbell, Tom Phillips, Pace, Guest Trainer. SECOND ROW: D. Wilson, Williams, Cropper, Taliafero, Coffman, Gay, Grissom, Kimmel, Morris, Androski, Webb, Jarrett, Malmeister, Blaut, Rusk, Baxter, Loane. BACK ROW: Manchester, Sasse, Jobe, Huber, Turner, Prewitt, Felte, L. Phillips, Roessler, Fritz, H. McGuire, Yeager, Reed, Brummitt, Gormley, Van Allen.

COACH BRISCOE INMAN



FOOTBALL

Centre.....13	Wilmington	0
Centre.....20	Maryville	13
Centre.....14	Washington and Lee ..	6
Centre.....27	Southwestern	13
Centre.....26	Georgetown	7
Centre.....13	Hanover	27
Centre..... 0	Sewanee	26
Centre.....26	Bluffton	12

"Mad Scramble"

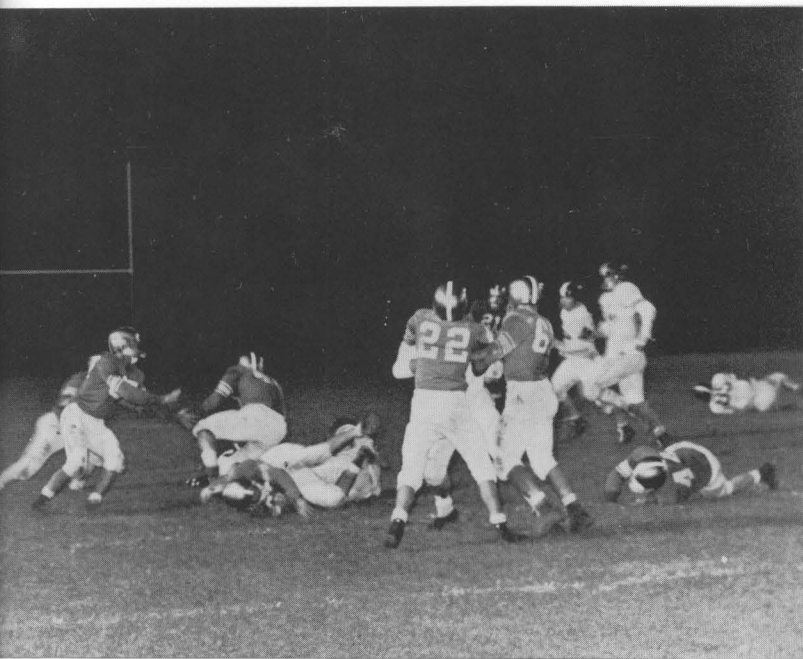

year started and coaches Inman and Brumett continued their efforts to mold the few returning lettermen and many freshmen into a good, hard working unit. The season's opener was with Wilmington of Ohio, and although Centre won 13-0, they did so only on the ability of the seniors and juniors on the squad. Frank Yeager, Malcolm Roessler, and H. G. Reed played well to finally defeat the Ohio team. But still if Centre were to have a successful year, our freshmen would have to be called upon, and as yet their ultimate response had not been determined. After downing Maryville of Tennessee 20-13, Centre's next test was with Washington and Lee, a good team that considered the Centre game the highlight of their football year. Again, Centre won and again only by the excellent playing and field generalmanship of the older, more experienced players.

Reed scores against Hanover

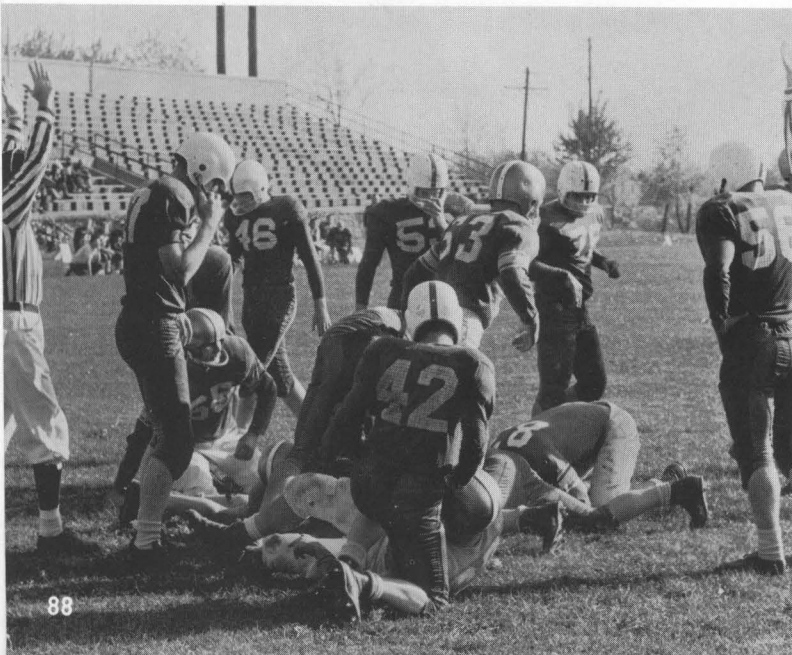

can. The Colonels, on the other hand, seemed to be in for trouble as their own candidate for Little All-American and the work horse of their backfield, H. G. Reed, was going to have to sit this game out because of a leg injury. This game played at the Tennessee school was the most exciting of the year, as the Colonels won 23-17 only by scoring three touchdowns in the final five minutes. It was this game that our freshmen came into their own. Linemen Jack McGuire and Charles Mulloy and halfback Jim Gay were standouts. Although the game was a win for Centre, it was a pyrrhic victory as Frank Yeager broke his foot, promising his retirement for the season, and H. G. Reed again hurt his leg, ending his playing days at Centre. After defeating Georgetown 26-7, Centre now faced Hanover of Indiana, October 27, for the Homecoming Day game. Hanover, a good, rough team, were more than ready to stop the Colonels in their glory.



Kimberlin gains yardage around end for Centre

Hanover's line stops Kimberlin



In front of the largest crowd of the year, the Colonels just couldn't seem to get started. Their timing was off and our defensive unit couldn't stop the line-thrusts of the Indianinas. The brunt of the Colonel attack was carried by halfback Keith Myers and end Malcolm Roessler. Hanover, capitalizing on our mistakes, and playing under a distinct psychological advantage, could do little wrong. The Colonels finally fell 27-13, as proud losing as they had been winning. After making it two straight losses by losing to the University of the South 26-0, we were ready again to start another winning streak. Our final game was to be against Bluffton of Ohio. Bluffton was one of the best small college teams in the nation. They had won their conference, and were riding high in the midst of a twelve game winning streak, which made them two to three touchdown favorites over us. Centre's victory in this game 26-12 was the product of excellent team co-ordination and months of hard work. In winning this final game of the season, Centre College again had a successful year on the gridiron.

In viewing the season as a whole, it would be far from fair to omit our fine coaching staff and athletic department for their obvious part in the forming of this team. The seniors on this team also deserve a great deal of credit for their leadership and ability which were so important in the earlier part of the season. Also a brief look into the future is called for. Centre will have few football worries in the future. The graceful transition from high school athletes into college football players, made by some of our men in the freshman class, is enough to give any season a successful flavor.

BASKETBALL



FRONT ROW, LEFT TO RIGHT: Assistant Coach Briscoe Inman, Jack Hewlitt, Jim Thompson, Coleman Gum, Bill Kazee, Carlyle Owens, Ronal Simmons, Coach Brummett. BACK ROW: Manager Skip Sasse, Jim Vermillion, Don Jobe, Phil Fritz, Charlie Connell, Pat Tully, Steve McMurtry, John Hoffman.

COACH JOE BRUMMETT





Tully lays up a crisp against Bellarmine

To begin the basketball season at Centre, Coach Brummett had as returning lettermen such outstanding veterans as "Skip" Connell, Phil Fritz, Don Jobe, Pat Tully, and last year's freshman star, Bill Kazee. Supplementing this powerhouse was the provising freshman Steve McMurry. Also lending helping hands were John Grubbs, Jim Thompson and Jim Vermillion. However, Centre showed its full strength only twice at the beginning of the season when it defeated an experienced Transylvania Team by one point, and two games later, achieved a win over Maryville, 79-77. The Colonels got off to a fast start against the seasoned Pioneers of Transy, but fell off midway through the half and trailed Transy until the last four minutes of the half. With seven minutes left to play in the game the score was tied. Gum, Kazee, and McMurry kept the Colonels in the game by bouncing back after many Transylvania efforts

Tully, Jobe, and Kazee await rebound against Bellarmine

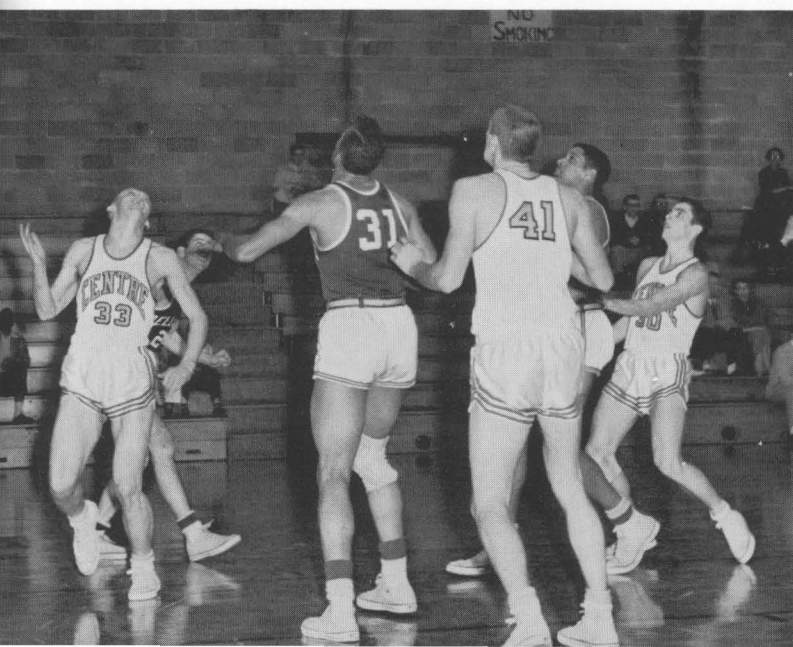



Fritz fires against Berea

to pull ahead. Kazee, in one of his most brilliant performances, tied the game with 40 seconds left to play. The Pioneers scored at the 22-second mark; then, Kazee, the fans roaring and the coaches sweating, pumped the ball through the net for its final trip to win the game for the Colonels, 79-78. Kazee led the scoring against Transylvania with 29 points, followed by Gum and McMurtry, with 16 and 14 points, respectively.

After a loss to Sewanee and a thrilling victory over Maryville, the men on the hardwood fell into a losing swing which they did not recover from until their first game in the K.I.A.C. tournament. They never gave up as was evidenced in the many one and two point losses that the Colonels suffered throughout season.

The formidable strength of the Centre Colonels was displayed to its fullest in the K.I.A.C. tournament at Transylvania in Lexington. Underdogs all the way, the team proved it-

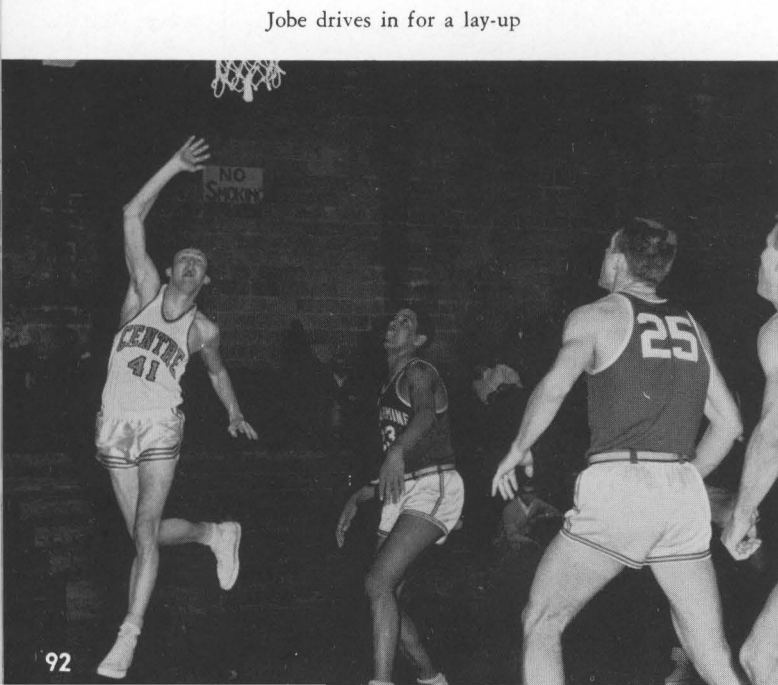

Jobe drives in for a lay-up

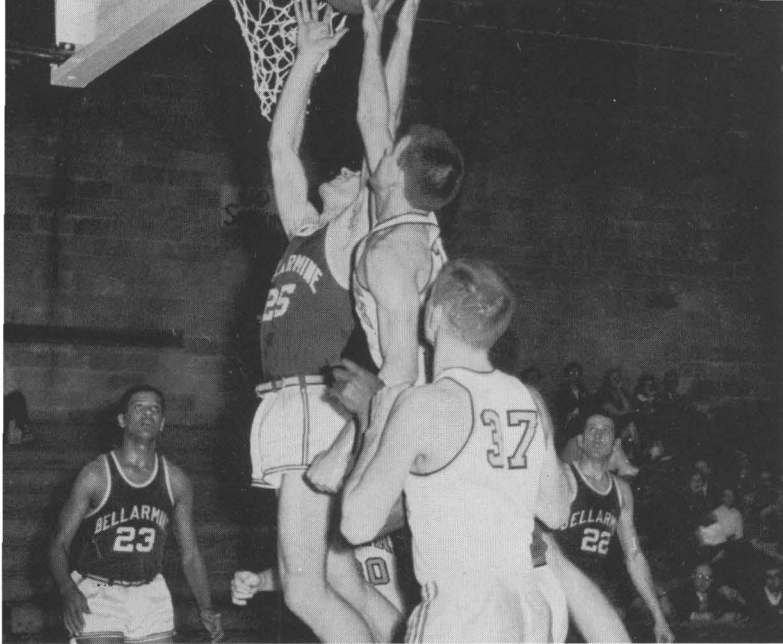

McMurtry goes up for a crip as Fritz watches

self a force to be feared in the first round of play by trouncing Berea, 81-69. With the winning spirit restored in them, the Colonels advanced to the finals of the tournament by ousting Union, 73-66 in the semi-final playoffs. Although hindered by the absence of senior Captain Gum, the Centre five fought Conference winners Georgetown to the wire, losing the K.I.A.C. championship game by only one point in the last seconds of play, 89-88. Sophomore Kazee led the Colonels in their outstanding performance in the tourney and was rewarded with a position on the all-K.I.A.C. Selections.

Tully shoots under the basket as Connell and McMurtry follow up.

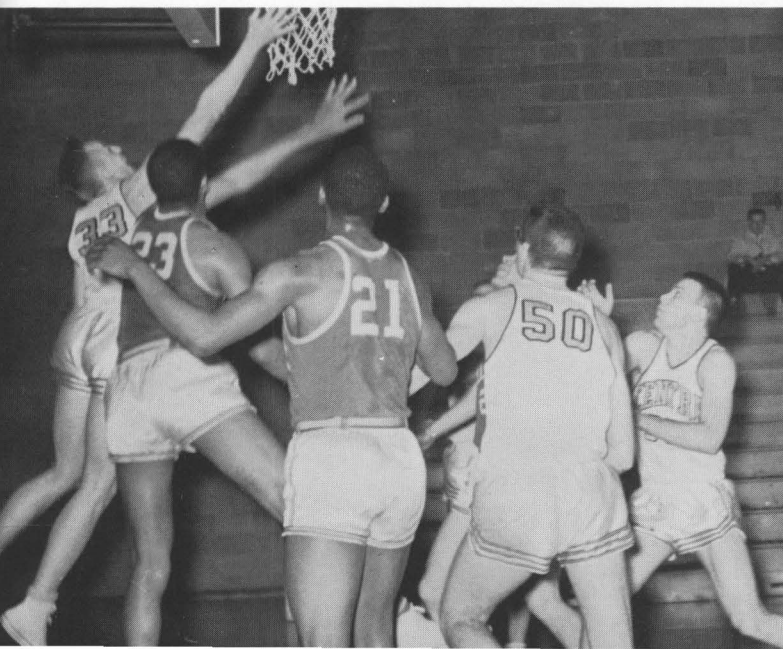

The final record showed 4 wins and 18 losses. Kazee, for his second year led the team in the scoring column with 427 points followed by Gum with 300, Tully with 193, Jobe with 163, Fritz and Connell with 155 each and McMurtry with 125. Total points scored by the Colonels were 1585.

BASEBALL



FIRST ROW, LEFT TO RIGHT: Henry Faurest, Dick Schmaltz, Fred Stern, Kay Jones, John Grubbs, Bill McKee, Jack Evans, Richard Browder. BACK ROW: Dan Howk, Steve McMurtry, Pat Tully, Frank Yeager, Ronald Simmons, Jeff Loane, Norman Youtsy.

RECORD 1956-57

Centre	4	Berea	7
Centre	7	Bellarmine	5
Centre	1, 10	Union	4, 1
Centre	4, 2	Villa Madonna	5, 3
Centre	6	Bellarmine	23
Centre	9	Georgetown	10
Centre	3, 0	Union	7, 5
Centre	1, 5	Transylvania	3, 8

Yeager watches Stern swing against Union.



This year's baseball team, hounded by bad weather, had most of their trouble in not being able to practice. For this reason, they had difficulty in finding the peak that has been so typical of Centre baseball teams of the past. Coached by Frank Yeager, the team was short of manpower, a fact which often called for makeshift lineups. The pitching was this year's high spot with Dan Howk, Don Simmons, Jeff Loane, and Dick Schmaltz all doing excellent jobs on the mound. In the batting department, Jack Evans and Norman Youtsey added much strength to our lineup. The prospects for next year look excellent with very few members of this year's team leaving. Also a special word should be said for Coach Yeager who led his team well and did a creditable job catching at the same time.

Grubbs "flies" across first base.



TENNIS

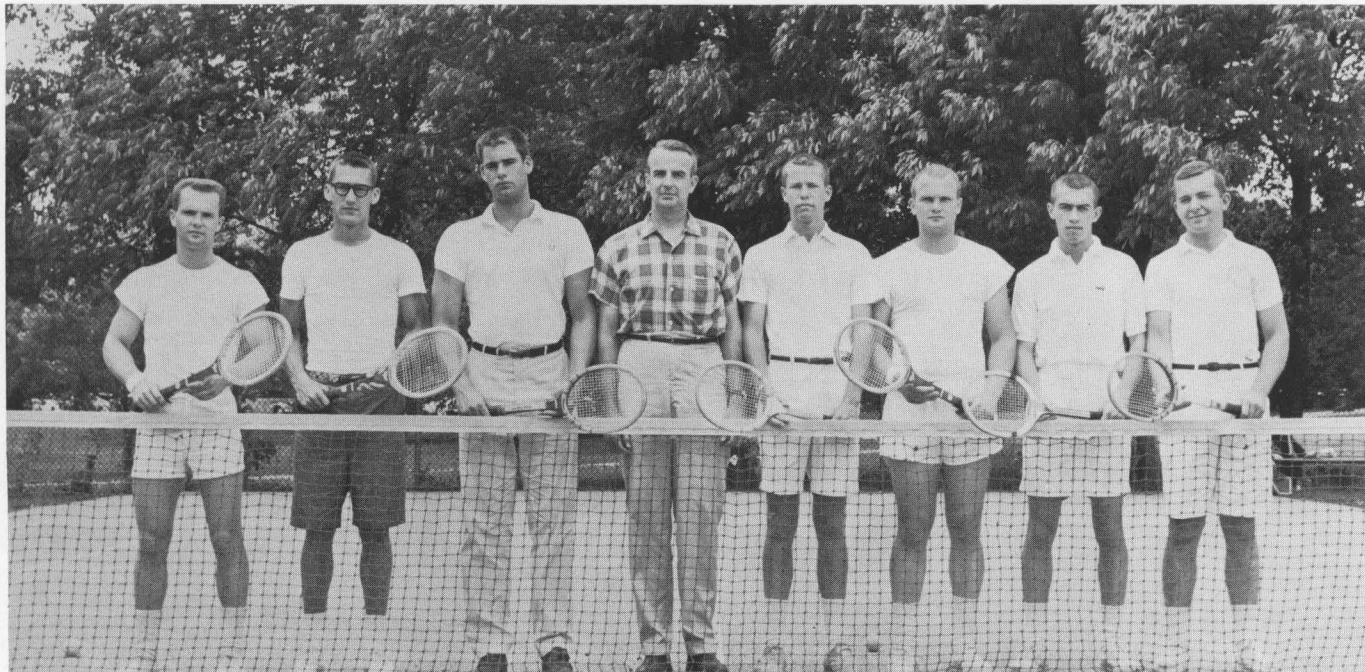

LEFT TO RIGHT: Bob Travis, L. Ford Long, Irv English, Fred Travis, Warren Grawemeyer, Pete Smith, Coach Charles T. Hazelrigg, John Smith.

One of the largest groups in past years reported to Coach Hazelrigg in 1957. The team that he finally molded gave Centre our only winning season in Spring sports. The season ended most successfully as Centre's first man, Fred Travis, became the new K.I.A.C. singles champion. Since only two members of this year's squad were seniors, Fred Travis and Les Long, the future obviously holds many successful seasons for the Centre net men.

RECORD 1956-57

Centre.....	7	Berea	2
Centre.....	2	Bellarmine	7
Centre.....	8	Eastern	1
Centre.....	5	Georgetown	4
Centre.....	7	Union	0
Centre.....	2	Bellarmine	5
Centre.....	7	Georgetown	2
Centre.....	6	Union	1

TRACK



FRONT ROW, LEFT TO RIGHT: John Wysard, Jim Casper, Roland Kimberland, David Ray, Carlos Sasse, with SloMoshan McRenalds, Paul Bennett, Roy Laughlin, Sam Martin. BACK ROW: Coach Joe Brummett, Mark Day, Pete Van Allen, Troy Fairchild, Jerry Blesch, Phil Fritz, Carl Kimmel, Dave Grissom, Tom Barner.

Our track team seems to suffer under the excellent participation in the other Spring sports. Although Centre failed to win a single meet in 1957, there were some definite bright spots in the season. Centre boasted probably the best all-round track man in the Conference in David Grissom, who alone picked up 14 points in the conference meet. Also significant on this year's team were dash men David Ray and Roland Kimberlin and distance man Captain Carlos Sasse.

RECORD 1956-57

Centre
Centre
Centre
Centre
Centre

Berea
Bellarmine
Union
Georgetown
Bellarmine

GOLF



LEFT TO RIGHT: Coleman Gum, Bill Rusk, Coach Briscoe Inman, Kenny Simpson, and Duncan Marshall.

This year's golf team was in the unfortunate position of following the 1956 Conference champion. They were, however, excellent representatives of Centre in every match they entered. The nuclei of this year's team were freshman Duncan Marshall and Ken Simpson, junior Bill Rusk, and senior Captain Sonny Gum.

RECORD 1956-57

Centre	Lost	Villa Madonna	Won
Centre	Lost	Bellarmine	Won
Centre	Won	Union	Lost
Centre	Won	Bellarmine	Lost
Centre	Lost	Union	Won



PASS IN
REVIEW

LTY
ESS

SUEZ CANAL

CRY

ARTZ

CTED

CEN
RUN

UP
KIAO

QUEEN

THE YEAR ACTIVITIES

September saw students flocking to Centre—returning upperclassmen and arriving freshmen. At KCW, girls arrive by car, train, bus, and plane to be welcomed by Junior Sponsors and members of the WSC.



During the hectic days of orientation week we covered a lot of ground. A coke party, handbook classes, the pajama party, the SFC picnic for the students.

And back to the "hangout" — to meet old friends and make new ones. Most cherished of Centre traditions is the "hangout" hour in the well-rounded student's curriculum.



At fraternity houses, actives welcomed prospective rushees as activities resumed and rush season opened. About a month later freshmen pledged membership in the six national fraternities on campus.

BEGINS: EVERYWHERE

Standing in line becomes an occupational disease at the first of school, but registration progresses. As newcomers arrive conversation enlivens and discussing classes and hours (I have no first hour classes this semester!) pass the time quickly. Signing for courses, passing



a battery of professors and being approved by assorted Deans and councilors we emerge—clutching a receipt, a schedule card, and a triumphant, if weary grin. School has officially started!

The freshman mixer was a highlight of orientation week. The Community room on the Women's Campus was the scene, as incoming freshmen met, chatted and danced.

"The Freshman Serenade" is one

of the time-honored events of Hell Week. Reversing usual campus customs, the freshman women, herded by sophomores, serenade the men's residence halls and fraternity houses with school and fraternity songs—only to receive the usual enthusiastic response of eggs, buckets of water, etc. Notice the beanies—the picture was taken after the official "capping ceremony" at the beginning of school.

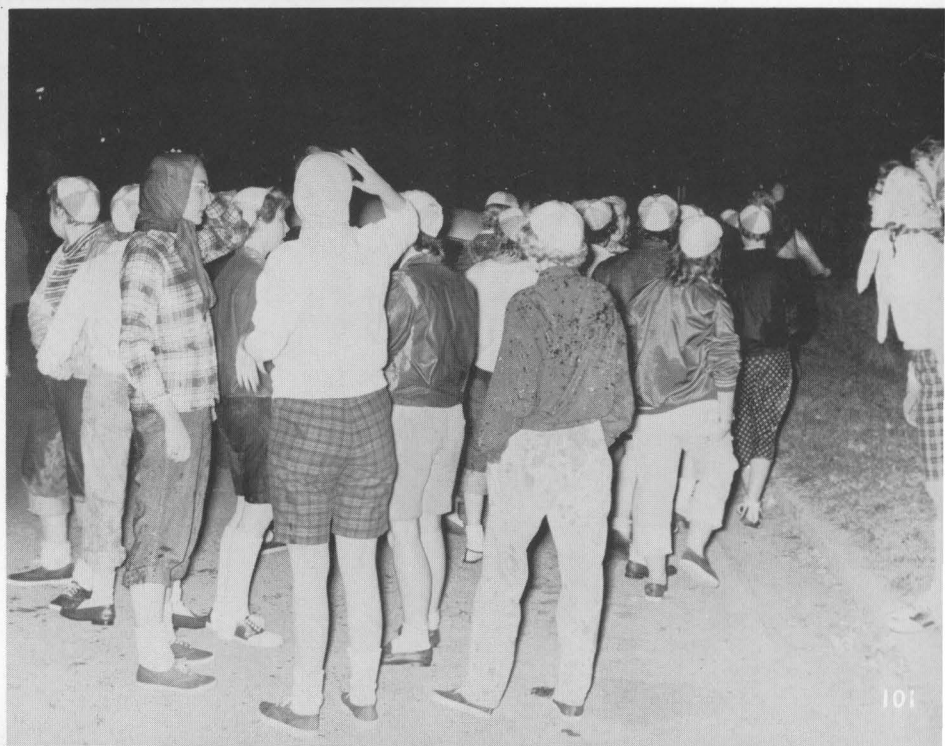

WELCOME 1957 HOMECOMING

Holiday spirit reigned as Saturday, October 27, dawned — no classes! Freshmen made last minute trips for decorations as old grads arrived. Before the game was the Homecoming Parade. The queen and her attendants, Fraternity Sweethearts, bands, and the ever-present mounted "Colonel" waved to crowds of school and townspeople lining the street as bands played "For the Gold and White."



During the half-time was the annual pajama race by the freshman boys. The last five boys to cross the finish line were to receive public haircuts by "C" Club members — and a mangy-looking crew they were for a few weeks. Victims here are Mark Pilly, Jim Blocksom, and Pete Blaisdell.



Also, Feature Entertainment was a tug-of-war on the football field by more freshman boys.

ALUMNI! WEEKEND

A huge crowd of Centre supporters watched anxiously and cheered frantically as the game progressed. Centre's Colonels lost a well-played game to Hanover, but remained undefeated in spirit. Losing by only one touchdown, the Colonels kept up with the Hanover team to the end—bringing to a close the winning streak we began with Hanover. Now to start a new one!



Highlight of the halftime activities was the crowning of the Homecoming Queen. Here Dr. Walter Groves, President of the college, crowns Miss Susan Stevenson, 1957 Homecoming Queen, while attendants, Evelyn Rodman, Pat Bales, Helen Grubbs, B. J. Cross, and Ellie Cole smile congratulations.

Homecoming Dance held in Boyle-Humphry gym was obviously an occasion of gaiety—object of the game is to locate a Centre student among all the alums!





FRATERNITIES GO ALL OUT FOR DECORATIONS AND OPEN HOUSES

After the game were fraternity open houses where everyone was welcome. At the Phi Kappa Tau and Phi Delta Theta houses, shown respectively, students, parents, and friends enjoy refreshments.

Part of halftime activities was the awarding of prizes for the best decorated fraternity houses. Cento editors, Lanny Gregory and Thad Cowen, presented first prize to Fred Stern, Sigma Alpha Epsilon president, for their unusual "Glow-worm," and second prize to Bobby Lewis, Sigma Chi president in recognition of its clever "Dampen the Spirits of Hanover" theme.

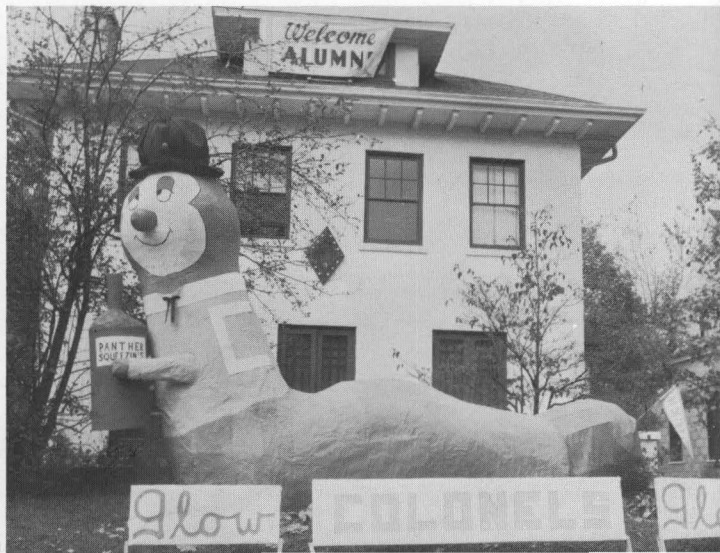



SOME HAVE WORKED — AND THERE ARE SOME . . .

Here is the group of thespians whose versatility this year ranged all the way from the rollicking comedy of "My Sister Eileen" to the tragic Shakespearean drama, "Macbeth." Students who are members of The Players assist in play production either in lighting, box office, costume, properties, or acting. Members this year were Frances Lambert, Susan Ball, Lanny Gregory, Susan Habern, Susan Treadway, Thad Cowan, Jim Clarkson, Joan Ditto, Tom Holinshead, Ann Lucas, Bob Uhlhorn, Judy Woodrow, Bob MacDonald, Katherine Williams, Elizabeth Barbour, Mayr Edmonson, Fred Drogula, Katherine Adams, West T. Hill, director; Elizabeth Cooley, Paul Harper, Bob Jaclin, Jim Stewart, Mike Carnicelli, Dirk Van Allen.

"Centre, 138 year old liberal arts college in the heart of the Bluegrass maintains separate campuses for both men . . . and women."



CHRISTIAN EMPHASIS WEEK

Lanny Gregory and Jack Fish, Co-Chairmen of C.E.W. at Centre, confer with Dr. Bartlett and Dr. McKay, speaker of the week. The theme for the week "Faith and Confusion" was carried out in morning chapel services, informal discussions with Dr. McKay, talks at Junior and Senior Pitkin and faculty groups, and bull sessions. Climax of the week was a voluntary Communion Service at the First Presbyterian Church. As the week closed a great many students emerged with a deepened faith.



FALL ACTIVITIES VARIED

Convocation speakers were candidates for Senator from Kentucky, Democrat Earl C. Clements and Republican Thruston Morton.

Townspople were invited and political feelings ran high as the debate progressed. Enthusiastic applause greeted each speaker at his first appearance.

Football season drew to a close as we defeated Bluffton 26 to 12. Fooling the expert predictors and perhaps to start another winning streak, the triumphant team carried Coach Brisco Inman off the field.



The annual Freshman Tea held this year at the home of Mrs. Herbert Acton was an occasion enjoyed by all who attended.



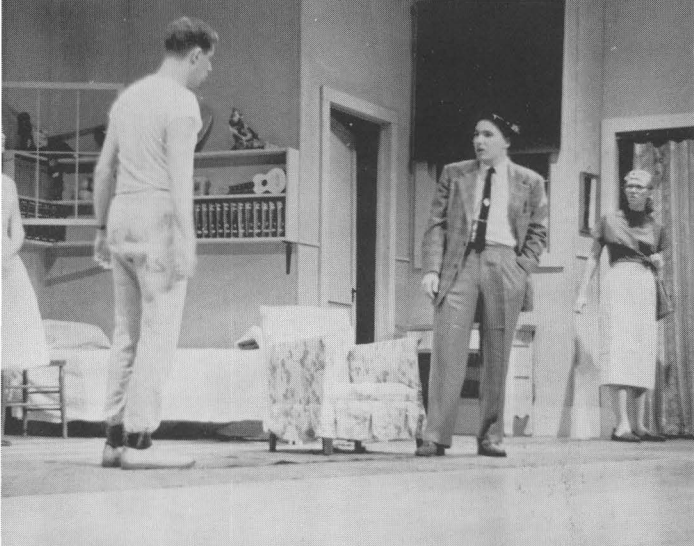

Only Eileen is calm as complications set in



The Portuguese Navy arrives

... AND MORE ACTIVITIES

"My Sister Eileen" was the year's first production of the Centre Players under the direction of Dr. West T. Hill. Ann Lucas played the fabulous, if brainless, Eileen of the title; Sarah Jo Huff, her older, if not more experienced, sister, Ruth; and Bob Jaclin, Paul Harper, Bob McDonald had key roles in this hilarious presentation of the Broadway hit.

A big event was the Junior Banquet given in honor of the freshman women following the ceremony of "signing the books." The juniors entertained the women's student body royally. In an unusual floor show, the theme of which was Walt Disney's Fantasyland, the spotlighted girls leaped and cavorted against a background of a fairy tale castle.

A regular part of Centre's program is "Centre College Day" at the bloodmobile. Here fraternities and dormitories compete to see who can have the largest percentage of members giving blood.

We sang and danced



We gave blood





HAPPY

Christmas Comes! Buddy Morrow was feature orchestra of the 1957 Christmas Dance sponsored by the I.F.C. and S.F.C. The dance held in the Boyle-Humphry gym was a memorable one.



The fraternities get into the Christmas swing by giving annual Santa Claus parties for the underprivileged children of Danville. Above: Jim Martin, Berry Dixon, and Jim Jewel watch as the Phi Delta Santa hands out gifts. At the left, smiling faces is the rule at the Phi Tau house as the children open their gifts.

HOLIDAY



The First Presbyterian Church made an impressive background for the annual Christmas Chapel service. The service was a reading of "The Fourth Wise Man" by Professors Paul Cantrell and Gordon Winsor, accompanied by five speech students and directed by Dr. West T. Hill. Effective background music helped to make this an unforgettable occasion.



Floor decorations were awarded prizes at the Christmas Tea and open house at K.C.W. Pictured at right is first prize winner, Third Floor East with Ann Lucas, Katherine Adams and Terry Stahl under the tree. Second West won second prize, decorated as "The Night Before Christmas."





ANOTHER SEMESTER

In February the Centre Players delighted college and town audiences with the skillfully acted and moving performance of "Anastasia." The title role of Anastasia was played by Joan Ditto and the dowager empress was portrayed by Sarah Jo Huff. Thad Cowen, Paul Harper, Bob Jaclin, and Jim Stewart had other important roles.

Eliza Hundley and Ollie Spenser were crowned Valentine Queen and King by Dr. Charles T. Hazelrigg at the annual Valentine Dance held at K.C.W. These two, representing the Sigma Chi Fraternity and Third Floor West, received the most penny-votes, the proceeds going to Sharit. Looking on are Mary Jo Settle representing the DKE Fraternity and Skippy Sasse Co-chairman of Sharit.





Grand opening of the W.A.A. lounge



We give up! Which one is the snowman?

BIG DOINGS AT KCW

A gala event was the opening of the long-awaited recreation centre in the renovated women's gym. An all-school event, dinner was served cafeteria style and eaten upstairs in the redecorated rooms. A group of students, club and fraternity booths, music and laughter, made the W.A.A. Carnival a big success.

Here an unusually attentive Centre audience sits spellbound during an informal convocation program. The "spellbinder," Mr. Paul Cantrell, demonstrated with innate poise and complete naturalness the beauty of folk ballads.





SPRING ARRIVES

The Pre-Easter Season was a frenzy of activity. Preparing for the Florida migration, we took time out for tests, dances, sun bathing and talent shows. Shown above is part of the Senior Women's Variety Show. On the left West Hall Calender Girls and on the right are the Beta Beauties—truly a vision of delight.

Following the Sigma Chi Sweetheart Dance and the freshman girls' backwards dance was the I.F.C. Spring Formal. Shown here are fraternity sweethearts and dates: Miss Judy McMakin and Al Prewitt, Sigma Chi; Mr. and Mrs. David Ray, DKE; Miss Elizabeth Meyers and Bill Peterson, SAE; Mr. and Mrs. Gra Egerton, Beta; Miss Pat Bales and Kenny Jaegers, Phi Delt; Miss Mary McKenzie and Mal Keiller, Phi Tau. They danced to the music of Cliff Butler until twelve, then went home to wait the few hours left before vacation.



MOTHER'S DAY WEEKEND

Coming back from vacation we immediately rushed into the activities of Mothers' Day. The outstanding event of this weekend was the performance of "Macbeth" produced by The Centre Players. Joan Ditto and Fred Drogula were great in their roles of Lord and Lady Macbeth.

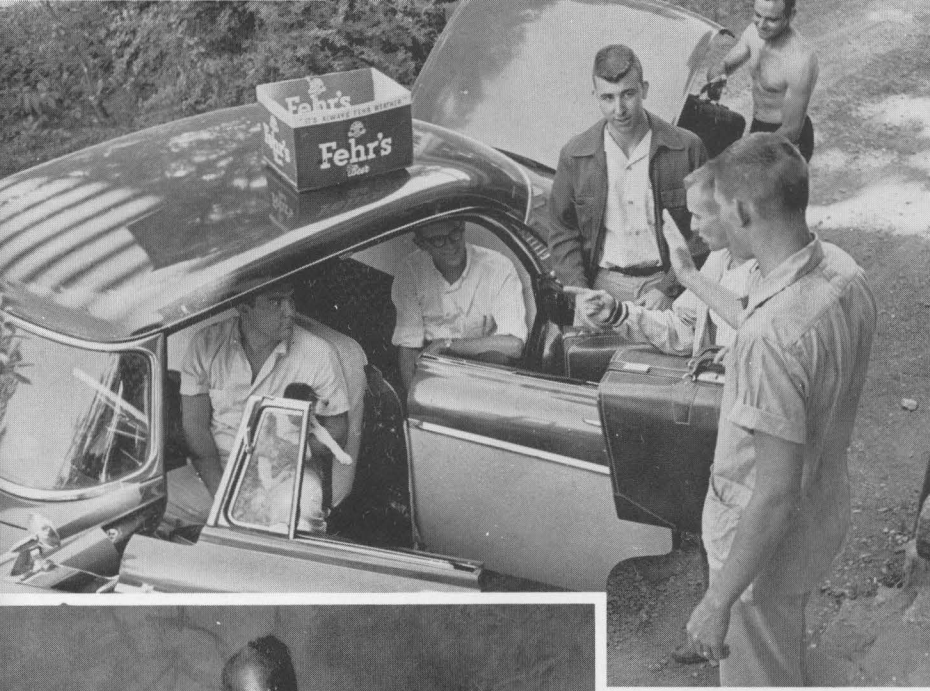

The main performers were ably assisted by a talented supporting cast.

On Saturday following events in golf, track, tennis and baseball, a buffet supper was served to students and their parents in the Boyle-Humphry gym.





WE
LOOK
BACK



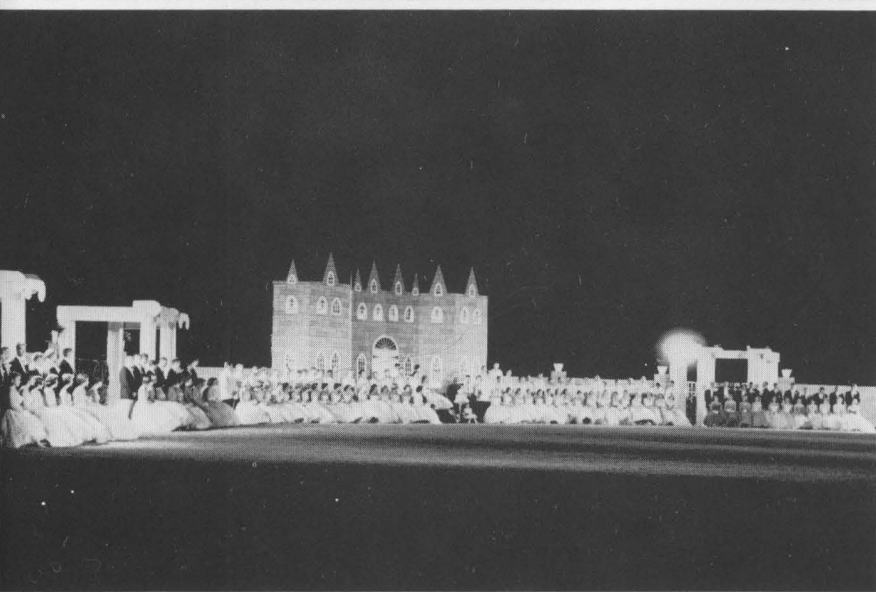

AND
REMEMBER





END OF THE YEAR

A tea at Evans House in May was given by the Juniors in honor of the Senior Women.

At the Gardenia Dance, sponsored each year by the freshman boys, Miss Judy McMakin was crowned queen by John Sturgis.

Outstanding students are recognized each year at the spring Honors Convocation. Dr. Walter Groves returned to Centre, after recently announcing his resignation as President, to be speaker of the day and present the awards. Following a speech of farewell and congratulations to students, faculty and friends, he received a standing ovation of tribute for his interest and service for the college.

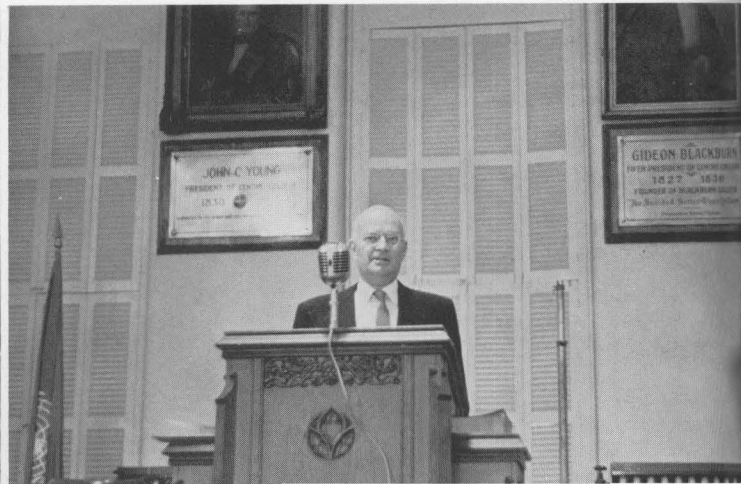



CARNIVAL TIME ONCE AGAIN . . .

Beautiful weather favored the campus on May 30 as the football field at Farris Stadium was transformed suddenly into the scene of a medieval castle, complete with knights and their ladies in flowing gowns, and of course . . . a King and Queen. Sarah Delozier and Steele Harmon returned as the 1956 royalty to crown Joy Bartz and Frank Yeager as deserving monarchs of the Carnival Festivities. Dr. Charles Hazelrigg served capably as master of ceremonies, as the school spirit cup was awarded and athletes received their letters. It was Charlie Blair's music at the Carnival Dance, which was based on the theme of "Centre Knight Life." A social committee headed by Ann Kavanaugh was in charge of decorations and arrangements for the dance.





A medieval castle, a King and Queen and their royal inner court . . .



Bob Manchester and Russell Travis proudly accept for the Phi Delts.

Here are more glimpses of the Carnival to remind us of the big final weekend. The coveted school Spirit Cup was awarded to Phi Delta Theta Fraternity and presented by the President of the Student Body for 1957, Dirk Van Allen.

With exams over, we all relaxed, underclassmen left for home, and Seniors eagerly awaited

. . . GRADUATION

Even at the dance, we hardly noticed that we were tired . . .





The college marshals.

AT LAST . . .

Along the sidewalk toward the stadium, Seniors, the choir, Faculty, and Trustees marched toward baccalaureate in the morning and graduation in the evening of Sunday, June 2. Dr. Walter Groves presented diplomas for the last time as president of the college. There were eighty-seven graduates.

The twelve top-ranking Junior men and women serving as college marshals for the occasion were: W. G. Begley, Burns Brady, Jim Pierce, Jim Russell, Glenn Spalding, Dirk Van Allen, Emily Carpenter, Ann Davis, Nancy Ray, Ann Parker, Sally Rogers, and Patricia Vincent.

The commencement speaker, Sherman Adams, with Sen. Cooper.



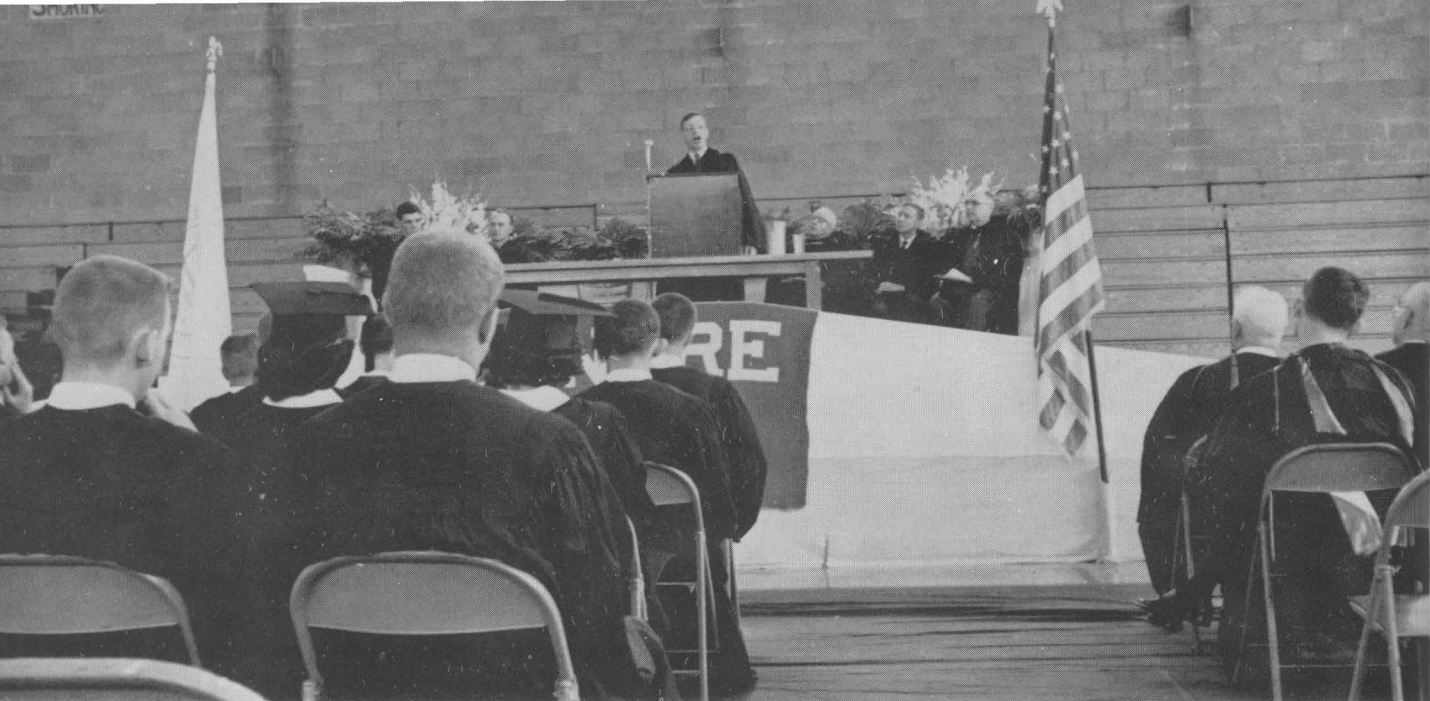

The Baccalaureate Service.

Seniors knew that at the Baccalaureate Service and the commencement exercises they were to be together as a class for the last time. But it was a time long awaited. The future was ahead.

Alumni Banquet





Thanks

Advertisers

Compliments
of
CORNING GLASS WORKS

1851 — 1957

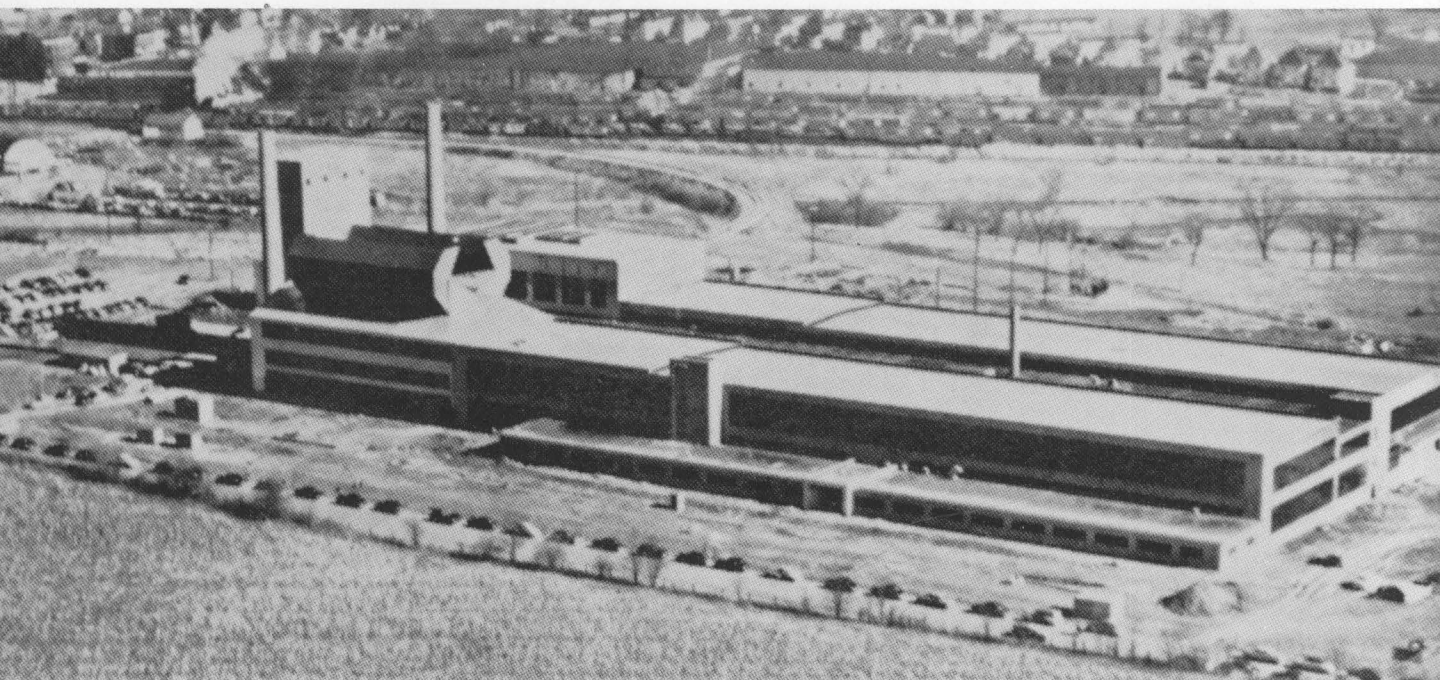

DANVILLE PLANT

"Corning Means Research in Glass"

Pyrex
Vycor
Steuben

Optical
Electrical
Electronic
and Allied Fields

Atomic
Medical
Signal

Refractory
Food
Chemical

**FRESH MILK,
NATURE'S MOST NEARLY PERFECT FOOD**



**Office and Plant at 300 East Main Street
DANVILLE, KENTUCKY**

**SWISS SANITARY
MILK COMPANY**

**SWISS MAID ICE CREAM
GRADE A PASTEURIZED AND HOMOGENIZED MILK
COMPLETE LINE OF DAIRY PRODUCTS**

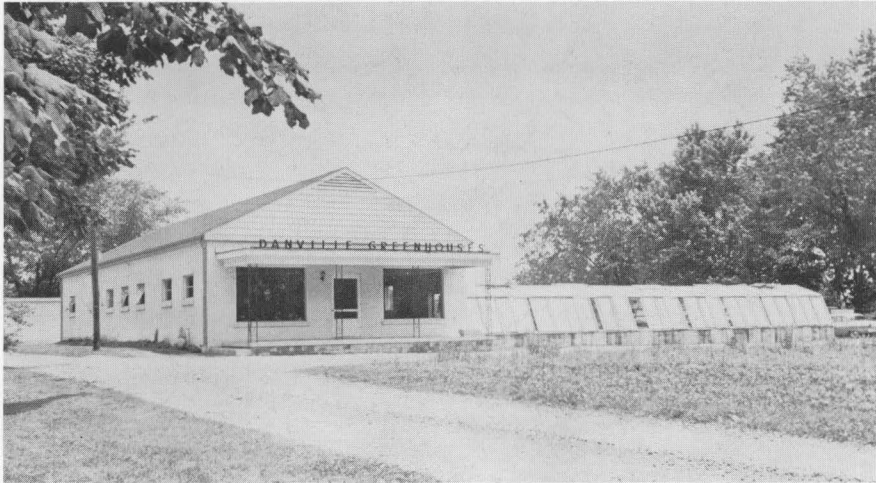

"Say It With Flowers . . ."

DANVILLE GREENHOUSES

514 Maple Avenue

Danville, Kentucky



BAUGH & GARNER, INC.

COMPLETE HOME FURNISHINGS

"If It Isn't Right . . . We Make It Right"

DANVILLE

KENTUCKY



Mr. Robinson is always on hand to help the boys select new paints and color combinations for the fraternity houses. Centre goes to

ROBINSON'S PAINT STORE

South Fourth Street

Danville, Kentucky



DANVILLE LAUNDRY AND DRY CLEANING COMPANY

Serving Centre Continuously Since 1895

PHONE 71 OR 72

DANVILLE, KENTUCKY

Commercial Photography and Portrait Work

COLEMAN STUDIO

Photographer for the Colonel 1957

MAIN STREET

DANVILLE, KENTUCKY

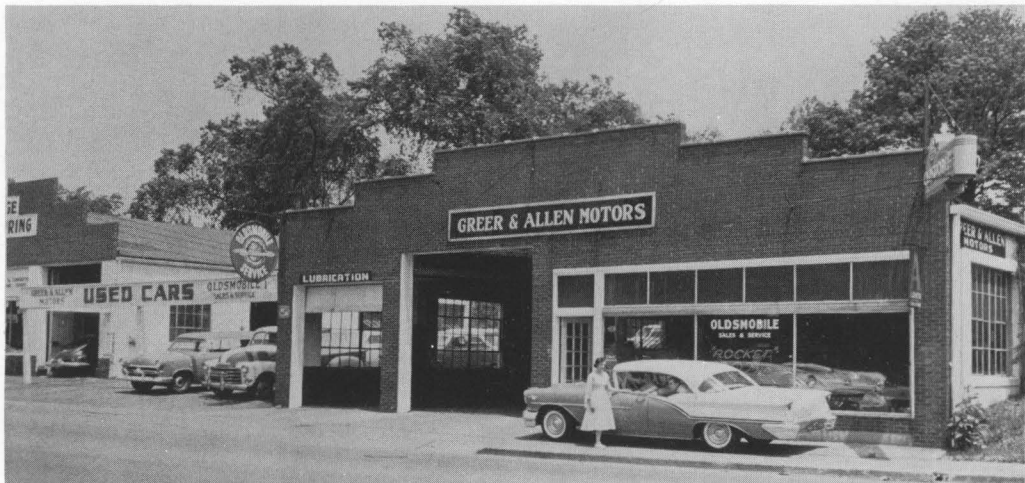

Come in at

GREER AND ALLEN MOTORS

on Stanford Avenue and let us show you the smart, new
OLDSMOBILE. Just drive it — it needs no selling!!

SUNDAY HERALD - LEADER

THE LEXINGTON HERALD

THE LEXINGTON LEADER

Published by
**LEXINGTON
HERALD - LEADER CO.**

Lexington, Ky.

READ BY
PRACTICALLY EVERY FAMILY
IN THE BLUE GRASS



**AIR CONDITIONED
TELEVISION**

PHONE 2230

Parents
Stay at

**DANVILLE
TERRACE MOTEL**

On Weekend Visit
MAIN STREET DANVILLE



**EDMISTON BROTHERS
LUMBER**

College at Russell Sts.
PHONE 293 DANVILLE

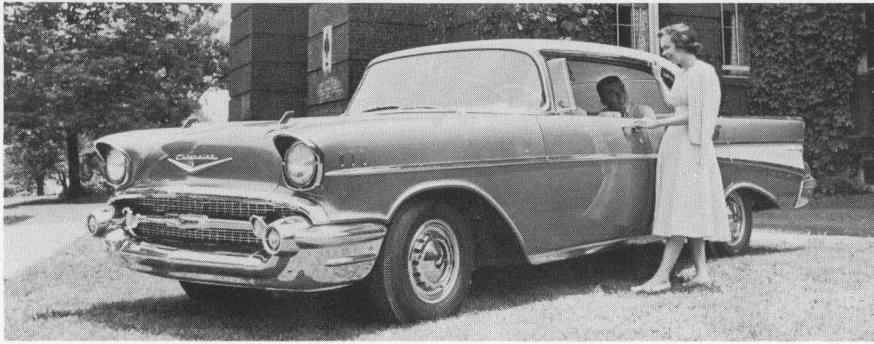

MATTINGLY - RAPIER CHEVROLET CO.

For the Most Advanced Design at the Lowest Cost
BUY CHEVROLET

South Third Street

Danville, Ky.



McGUFFEY'S SERVICE STATION

STANDARD OIL PRODUCTS

Corner of Fourth and Main

Danville, Ky.



CROSSROADS

For the Best in Foods

STANFORD PIKE AT LANCASTER ROAD

DANVILLE, KY.



The **COFFEY CUP** is a popular eating place for the boys at Centre. It is located at 847 Walnut Street, just off the campus.

Compliments of

**FARMERS
NATIONAL
BANK**

Danville, Kentucky
MEMBER OF F. D. I. C.

WALLPAPER
and
PAINTS
ARTIST'S SUPPLIES
and
PICTURE FRAMING

**H. COOMER
& SONS**

Phone 81
WEST MAIN STREET DANVILLE, KY.

Compliments
of

**KENTUCKY
UTILITIES
COMPANY**

Danville, Kentucky

A Friendly Place
to Do Your Banking

THE CITIZENS NATIONAL BANK

CENTRE STUDENTS
ALWAYS WELCOME

Main Street Danville, Ky.
MEMBER F. D. I. C.



SHAKERTOWN INN AND GUEST HOUSE

is always available for fine food and
lodging in historic old Shakertown. For
reservations phone Harrodsburg 715 J.

Catering to
Two Generations
of
Centre Queens

ARISTA BEAUTY SHOPPE

Main Street No. 183
DANVILLE, KENTUCKY

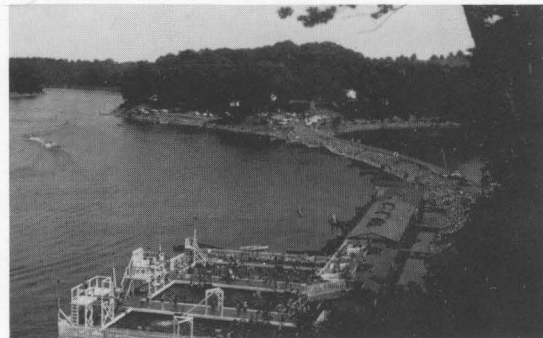

Centre students look forward through-
out the winter to these balmy spring
afternoons at

GWINN ISLAND'S

swimming pool and fishing docks.
There are cottages and motor boats
available for weekend trips. It is lo-
cated on beautiful Herrington Lake.



WESTERN KENTUCKY GAS COMPANY

The Trend Is to Gas
Modern Approved Appliances
DANVILLE, KENTUCKY



MARTIN - DURR

Interiors

124 N. THIRD STREET
DANVILLE, KY.



Stop at
BOB LEWIS'

for courteous, friendly service. He
sells TEXACO'S FIRE CHIEF gasoline.



DANVILLE ADVOCATE MESSENGER

Published Daily
MEMBERS ASSOCIATED PRESS
Walnut Street Danville, Ky.



SAMUEL'S RESTAURANT

Fine Food Appetizingly Served
 CENTRE STUDENTS
 ALWAYS WELCOME
 No. 2536 Harrodsburg Road
 AIR CONDITIONED



LOGUE'S SINCLAIR SERVICE STATION

For All Your Sinclair Products

Harrodsburg Road
 DANVILLE KENTUCKY

Compliments of
COCA - COLA



BOTTLING WORKS.

Danville Kentucky

"The Pause That Refreshes"



**DIXIE
 AUTOMATIC
 MERCHANDISERS**

Serves

Centre and the Danville Community

DURHAM AND DURHAM INSURANCE

Est. 1876

M. M. DURHAM — J. L. DURHAM

General Insurance

"Insure 'em With Durham"

Phone 500

Farmer's Bank Bldg. Danville, Ky.



CROOK - HARMON BUICK COMPANY

Danville

Kentucky



BOYLE LUMBER & SUPPLY

Danville, Kentucky

468 W. WALNUT ST. PHONE NO. 4

"Build a Home First"

Compliments
of

*Hub
Frankel*

*Danville
Kentucky*

Best Wishes
to
All Centre Students
**DANVILLE
WHOLESALE CO.**

South Fourth Street Danville, Ky.

**THE
WILLIS MUSIC CO.**

Serving the Music World Since 1899

EVERYTHING IN MUSIC

WE SHIP EVERYWHERE

124 East Fourth St. Cincinnati, Ohio

It's
GEM STORE

for
FOUNTAIN SERVICE, GIFTS,
KODAK SUPPLIES, ETC.

or

GEM SUPPLY STORE

for
SPORTING GOODS

Main Street Danville, Ky.

Congratulations

to the

Graduating Class

of 1957

**NATIONAL BUREAU
OF**

PRIVATE SCHOOLS

New York New York

**BRADSHAW'S
FISHING CAMP**

BOATS — MOTORS — COTTAGES — ROOMS
MEALS — SWIMMING POOL
PICNIC TABLES — FISHING LICENSE
PURE DRINKING WATER

"Mitch" Gibson
Louise Gibson

Kennedy's Bridge
Herrington Lake

BURGIN, KY. NO. BURGIN 5450

**SPOONAMORE
DRUG CO.**

For the Best in Drugs . . .

See Your REXALL Store

THIRD AND MAIN DANVILLE, KY.

Compliments
of
**STITH
FUNERAL HOME**

**CLARKE
PLUMBING CO.**

OF DANVILLE, KENTUCKY

Wishes the Graduates Success
and Happiness

VISIT DANVILLE OFTEN

YOUR MANY FRIENDS

WILL ALWAYS WELCOME YOU

Compliments
of
SIMS
FLORAL COMPANY

Congratulations to
the Graduating Class
CHESTNUT - SALTER - BEST
HARDWARE CO.
INCORPORATED

Main Street Danville
Our Popular Lines Include

OLDHAM & EBERTS

Interior Decoration
Drapery
Upholstery
Floor Coverings
Furniture

413 MAIN STREET DANVILLE, KY.

WILLIAMSON FURNACES
MAGIC CHEF
RCA VICTOR TV
BENDIX

SHERWIN-WILLIAMS
FRIGIDAIRE
SYLVANIA TV
MAYTAG

"Quality Merchandise Since 1892"

Compliments of
DANVILLE
FRUIT SUPPLY

Phone 412
WEST WALNUT STREET DANVILLE, KY.

McDUFFEE FREIGHT

Overnight Freight Service
From

CINCINNATI — LOUISVILLE — LEXINGTON

Interstate Only

Danville, Ky. Phone 209

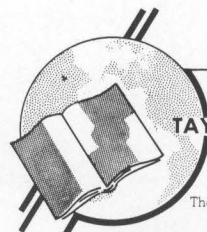

LITHOGRAPHED BY

TAYLOR PUBLISHING CO.

DALLAS • TEXAS

The Best Yearbooks are TAYLOR-MADE



RESERVED E SEATS

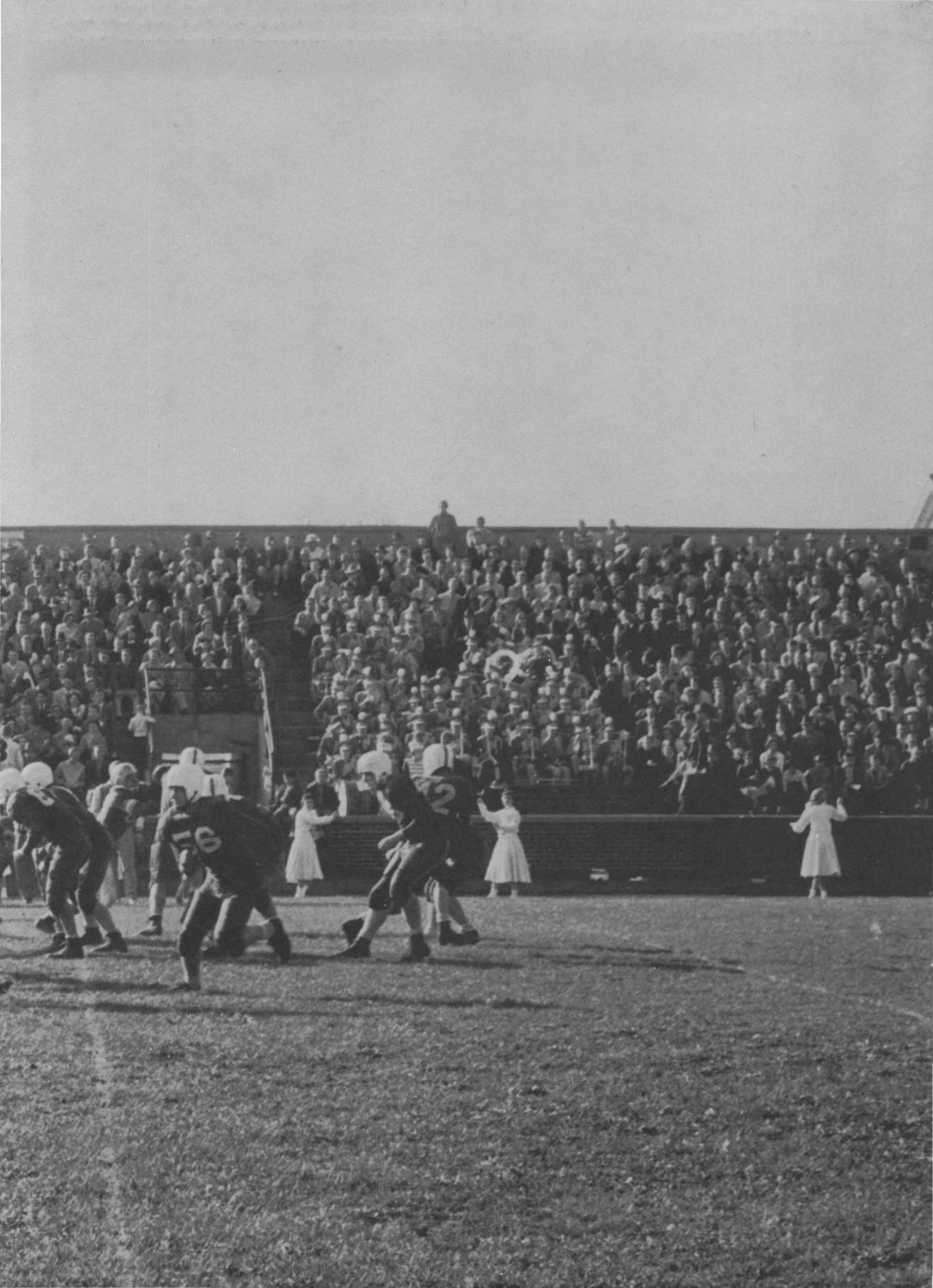

Taylor made
YEARBOOKS
DALLAS