



AFTER spending this year together at Centre, most of the student body feel that this is our school; that it is, perhaps, what we have made it. Though this is true in a sense, in our more realistic moments we know that we are only a brief happy chapter in a history which was rich in tradition when we arrived. We see that we are a link in the chain which will continue its successful evolution after our departure.

We can, however, feel a certain pride in remembering that this is the year in which Centre's ever developing tradition took a turn in a new direction. We will mark this in our memories as the year in which we embarked upon a new era. Full of decisions and new responsibilities, 1959-60 has become for us the year in which the transition of Centre's old traditions into more modern and even more successful ones was begun. It is with the hope of showing our conception of tradition in transition that the

1960 Olde Centre

presents . . .



CENTRE COLLEGE



of KENTUCKY

Dedicated to the Memory of
Dr. J. Proctor Knott





Containing

FACULTY
Page 14

STUDENTS
Page 22

ORGANIZATIONS
Page 50

ROYALTY
Page 72

FRATERNITIES
Page 80

SPORTS
Page 108

STUDENT DIRECTORY
Page 136

ALTHOUGH Centre must change in many ways, there are aspects of its tradition which are permanent. For us at Centre there will always be dance weekends with blaring music, shuffling feet, and happy faces.



Homecoming will bring the old grads, a hard football game, and some freshly-shorn heads no matter what the year.



And there will always be "jam sessions" before tests and exams. Students will continue to crawl around in the stacks, sigh over a "C," and daily plod along.

In quiet moments we will turn
to our chapel . . .

And in the spring, carnival,
loud and gay, will con-
tinue to preface graduation,
the solemn climax of four
years at Centre.

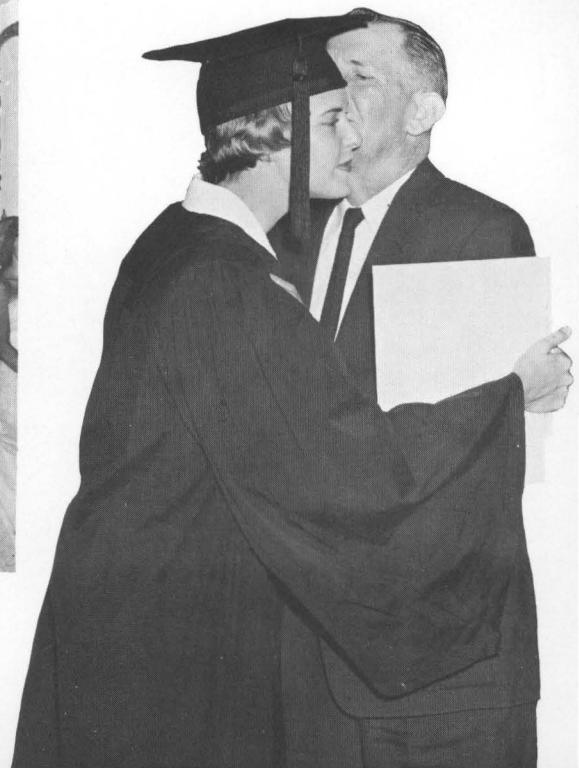
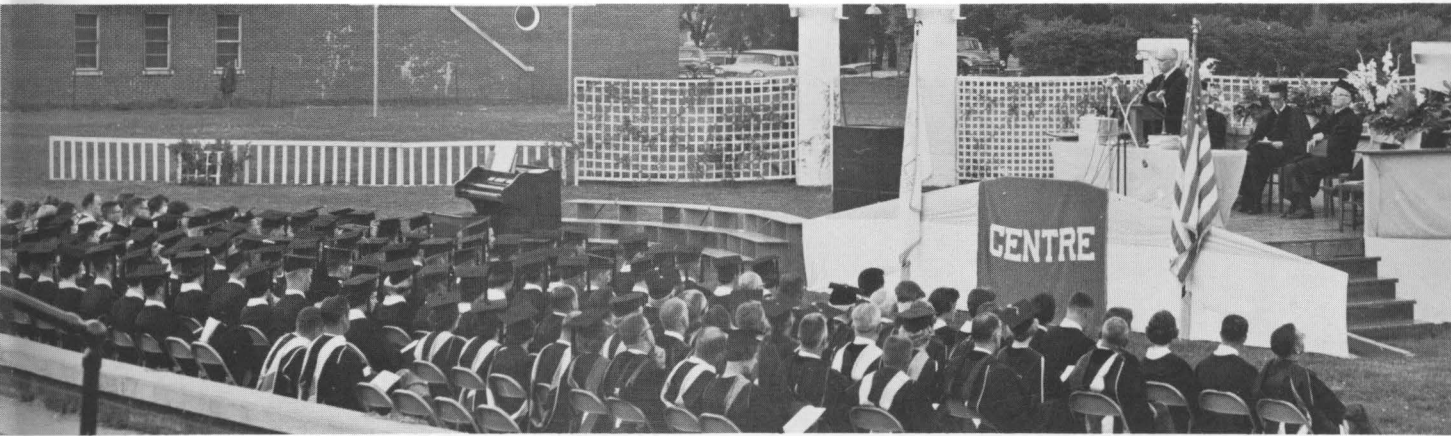



SOME of the things we have come to know, however, must pass in the evolution of tradition. We realized this completely when, in the fall, President Spragens presented the plans for the new campus.



And we will be among the last to watch T.V. in East Hall parlor, to throw snowballs in the front yard,

We will be the last to share the friendly conversations and five minute naps on the buses that have, for years, taken us back and forth to classes. Very soon, the familiar shouts, "Move to the back of the bus!" will be forgotten.



and hear the formal serenades on
the white-columned steps
of Morgan Hall.



Just as K.C.W. will be a thing of the past, so will the old fraternity houses. For the last time we will party in the Phi Delt basement castle and in the rocking Red Barn. Soon the traditions of brotherhood will be resumed in new residences where we can reminisce of the "good old days."





As the college began its expansion and progression into a new phase of its history, we experienced many new things. We welcomed more freshmen in beanies and initiated them to the throes of registration lines.



We met the new Dean of the Chapel and applauded the eminent speakers who came to talk to the newly organized honors seminar.





And just as we looked in amazement at the plan for Centre College 1969,

we watched the new Student Judiciary take shape and become a reality which will guard our newly acquired freedoms. As each new experience dawned upon us we became a part of Centre's expanding future.

BUT as we reminisce in the future about the old days, there will be many events that will make us smile again—things that were just ours in 1959-60.

We will remember this as the year of the big snow when icicles formed to decorate the dorms and hangout with sparkling light, and we slipped and slid to chapel in single file. We will laugh about waiting, snowbound, for the snow to melt and spring to come.





We will recall the W.S.C.'s spring preview of fashions at the style show, the half-completed term papers after the migration to Florida beaches, and the fabulous Brothers Four with their "Green Fields."

We will relive the sad and rainy days, the glad and sunny afternoons, the mistakes and triumphs that are ours alone. We will remember how we closed our books and faded into our summer places, promising to meet again and recreate 1959-60 at Centre College.



The President

Right: THOMAS A. SPRAGENS, President of the College.
A.B., University of Kentucky; LL.D., Westminster College.

Below: The President and his family.
L. to R.: MRS. SPRAGENS, PRESIDENT SPRAGENS, TOM, DAVID and BARBARA.



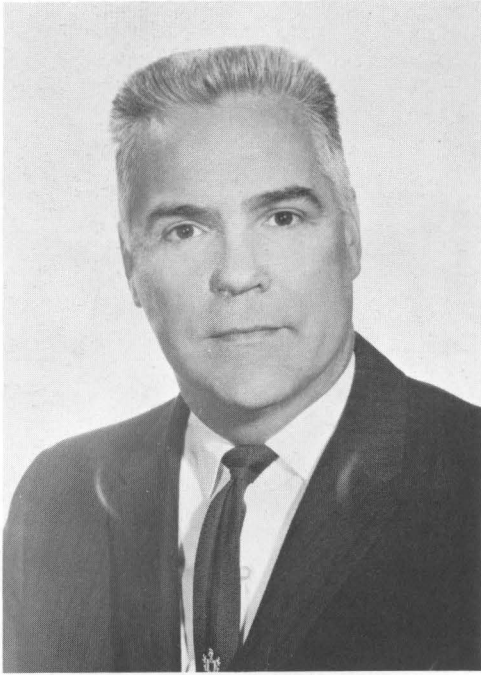

REX H. KNOWLES, Dean of the Chapel. (Associate Professor of Psychology and Religion) A.B., Wesleyan University; B.D., Yale University; M.A., Ph.D., University of Nebraska; D.D., Hastings College.



FRANK H. HECK, Dean of the College. (Professor of History and Government) A.B., Lawrence College; M.A., Ph.D., University of Minnesota.

MARY SWEENEY, Dean of Women. (Professor of English) A.B., Sophie Newcomb; M.A., Columbia University; Ph.D., University of North Carolina.

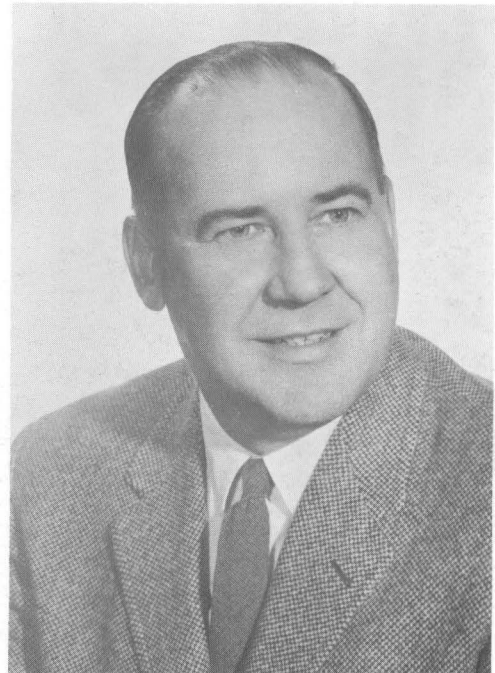

LEROY W. ULRICH, Dean of Men. (Professor of Psychology and Education) B.S., M.S., Ph.D., University of Wisconsin.

The Faculty



SABRA BARBOUR, (Librarian) A.B., Randolph-Macon College; M.S. in L.S., University of Kentucky.

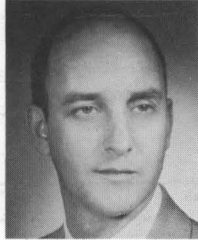

JOSEPH W. BRUMMETT, (Instructor in Physical Education) B.S., University of Missouri; M.S., Indiana University.

ROBERT BRYANT, (Associate Professor of Philosophy and Religion) A.B., William and Mary; B.D., Ph.D., Yale University.

PAUL L. CANTRELL, (Assistant Professor of English) A.B., M.A., Vanderbilt University.

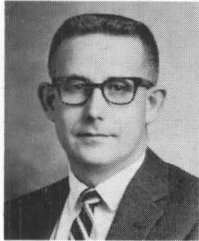

MAX CAVNES, (Assistant Professor of History and Faculty Resident of Breck Hall) A.B., M.A., Ph.D., Indiana University; B.D., Yale University.

RUBY M. CHEEK, (Instructor in Music) A.B., Centre College.



CHARLES F. CONKLIN, (Associate Professor of Economics and Business Administration) A.B., Waynesburg College; M.A., Ph.D., University of Pittsburgh.

EUGENE WILBUR COOK, (Professor of Biology) A.B., Centre College; M.A., Ph.D., Ohio State University.



ROY ELLIS, (Assistant Professor of Physics) B.S., Western Kentucky State College; M.A., Indiana University; Ph.D., Texas A. and M.

HORNELL HART, (Professor of Sociology) A.B., Oberlin College; M.A., University of Wisconsin; Ph.D., State University of Iowa.



CHARLES T. HAZELRIGG, (Professor of English) A.B., Centre College; M.A., Ph.D., Yale University.

CLARENCE E. HEFFELFINGER, (Associate Professor of Economics and Business Administration) A.B., Litt.D., Ursinus College; M.S., Columbia University.





The Faculty

CAMILA HENRIQUEZ-URENA, (Visiting Professor of Spanish) M.A., University of Minnesota; Doctora en Filosofia y Letras, Doctora en Pedagogia, University of Havana.

WEST T. HILL, (Associate Professor, Dramatic Art) A.B., Georgetown College; A.M., Columbia University; Ph.D., State University of Iowa.

BLANCHE C. HODGKINS, (Assistant Professor of French) A.B., M.A., Cornell College.

EMMA M. HOLDREN, (Associate Professor of Spanish) A.B., Miami University; M.A., Ph.D., University of Michigan.

T. BRISCOE INMAN, (Assistant Professor of Physical Education) A.B., Centre College; M.A., University of Kentucky.

JACK KELLAM, (Associate Professor of Art) A.B., University of Texas; M.A., Columbia University; MFA, State University of Iowa.

BERTRAM KELSO, (Assistant Professor of Music) A.B., Centre College; M.Mus., University of Kentucky.

FREDERICK W. LOETSCHER, JR., (Associate Professor of Biology) A.B., Yale University; Ph.D., Cornell University.

CARL E. MISCH, (Professor of History and German) Ph.D., University of Munich.

KATHERINE C. NICHOLS, (Associate Professor of Home Economics) B.S., M.S., University of Tennessee.

LAWRENCE E. NOBLE, JR., (Assistant Professor of History and Government) A.B., University of Mississippi; M.A., Ph.D., Duke University.

JOE G. PAYNE, (Instructor in Physical Education) A.B., M.A., East Tennessee State College.

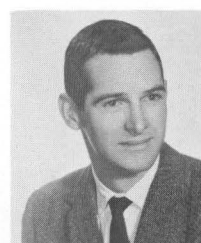
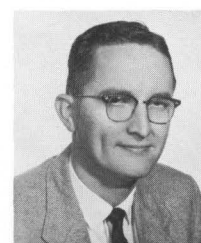
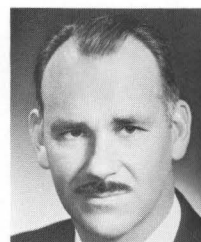
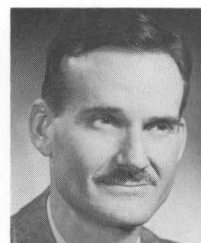
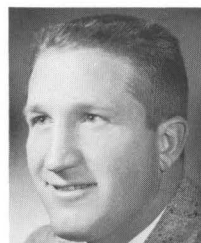
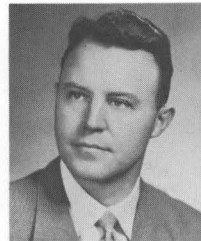

The Faculty

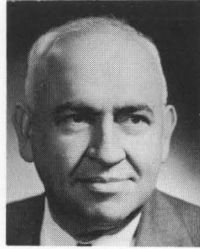

EMILY D. REEVES, (Assistant Professor of Education) A.B., M.A., University of Kentucky.



EARLAND RITCHIE, (Professor of Physics) B.S., Ball State Teachers College; M.S., Columbia University; Ph.D., Indiana University.

WILBUR J. ROBINSON, (Professor of Mathematics) A.B., Ohio Wesleyan University; Ph.D., Ohio State University.

KITTY E. ROGERS, (Instructor of Physical Education) B.S., Radford College; M.S., University of North Carolina.

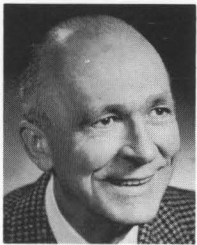

RICHARD I. RUSH, (Professor of Chemistry) A.B., Ph.D., Johns Hopkins University.

DWIGHT STEERE, (Professor of Music) A.B., M.A., University of Michigan.

ALDEN G. VAUGHN, (Professor of Ancient Languages and Humanities) A.B., Dartmouth College; A.M., Ph.D., University of Pennsylvania.

MARY E. VESTERMARK, (Assistant Professor of Psychology and Education) A.B., Oberlin College; M.A., Stetson University.

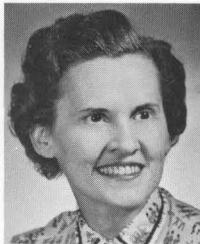
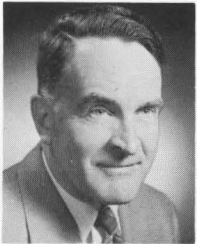

JOHN DAVID WALKER, (Instructor in English) A.B., Abilene Christian College; M.A., University of Texas.

JOHN H. WALKUP, (Professor of Chemistry) A.B., Westminster College; Ph.D., Western Reserve University.

GORDON C. WINDSOR, (Assistant Professor of Religion and Psychology) B.S., University of Washington; B.D., S.T.M., Ph.D., San Francisco Theological Seminary.

Pictures not available:

ELIZABETH JOHNSON, (Professor of Modern Languages) M.A., Ph.D., Johns Hopkins University.

ELIZABETH P. ULLRICH, (Instructor in Secretarial Training) A.B., Coe College.





Administration

JOHN W. FRAZER, (General Secretary) A.B., Centre College.

BRICE T. LEECH, (Director of Admissions) A.B., Centre College.

VIOLETTA W. SHEARER, (Registrar) A.B., Centre College.

KATHERINE M. SILCOTT, (Alumnae Secretary and Admissions Counselor) A.B., Centre College.

HELEN MILSOM, (Secretary of Admissions).

ROBERT F. ENSMINGER, (Alumni Secretary and Director, News Bureau) A.B., Centre College.

JOHN J. STEIGER, (Superintendent of Buildings and Grounds).

FRED E. ARNICAR, (Comptroller) A.B., Centre College.

EDWARD RALL, (Business Manager) A.B., Centre College.

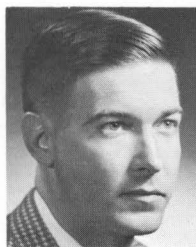
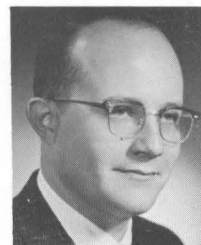



CLASSES





KATHRYN O. ADAMS



SALLY A. BACON



ELIZABETH A. BARBOUR

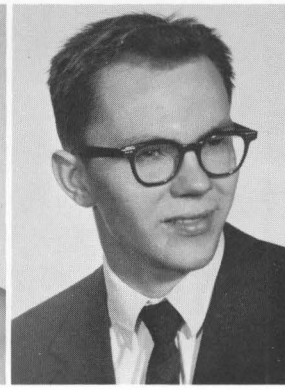

FRED T. BARNER, III



LOIS F. BATTLES

SENIORS 1960



DOTTYE S. BENKERT



JAMES D. BLOCKSON

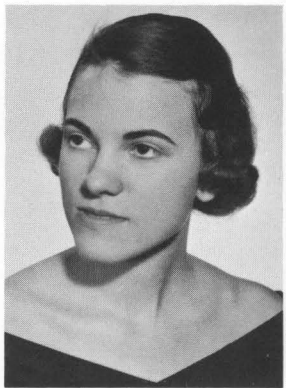

ELIZABETH M. COOLEY



JOHN T. DAUGHERTY

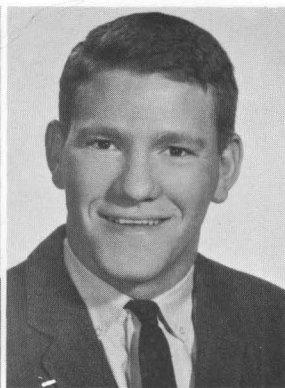

MARK N. DAY, JR.

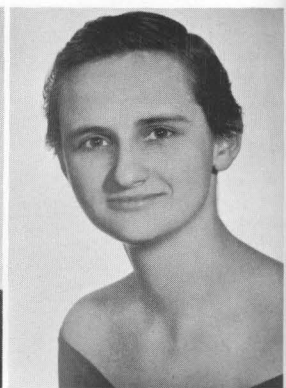

RUTH J. DEEMY

JAMES C. ERWIN

PETER L. FASOLDT

RONNIE L. GALLOWAY





ROBERT W. BAXTER



KAY F. BURKHART



MARGARET R. CAMPBELL

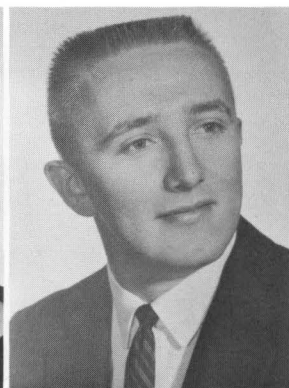

WILLIAM V. CHAMBERS

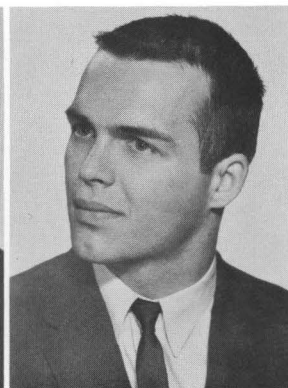

JAMES C. CLAYPOOL



NANCY L. DIXON



MARY B. EDMISTON

JAMES L. GAY

PEGGY C. GAY

RONALD S. GEORGEHEAD

ROLAND N. GIBBS

EDWIN J. GOLDER

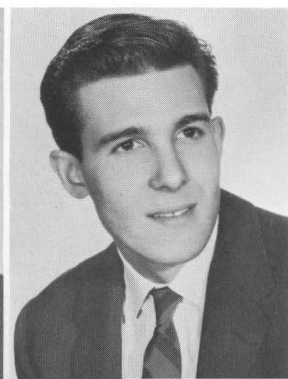
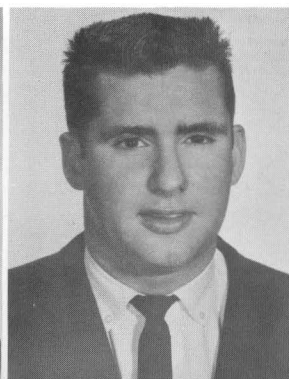
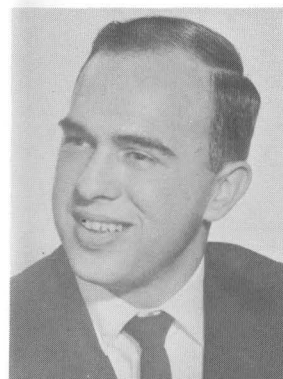

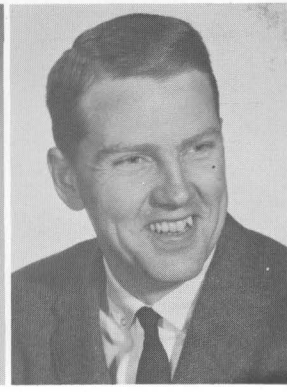
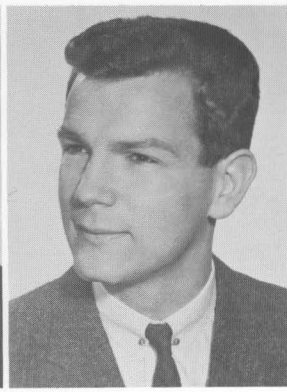
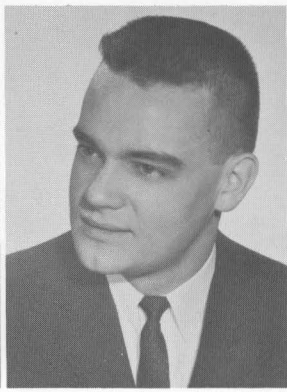

FRANK W. GRAWEMEYER

THEODORE F. GRAY

JOHN D. HELTON

BARBARA S. HICKEY

HUGH G. HINES, JR.

SENIORS 1960



PAMELA R. HOLEMAN

THOMAS F. HOLLINSHEAD



FRANCES R. KITCHEN

BRUCE A. KOLBE

PHILIPPE LACHESNEZ-HEUDE

SLOAN E. LISTER, JR.

THOMAS H. MCGLOSHEN, JR.

WILLIAM R. MCKEE

JUDITH P. MCMAKIN

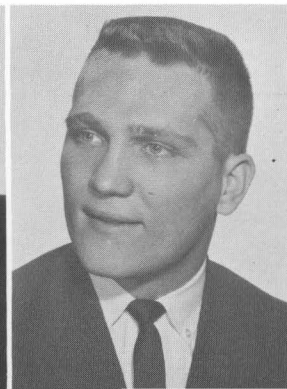
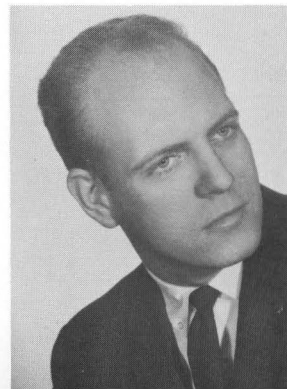



GEORGE R. HOLEMAN



HELEN A. HOUCK



ROBERT L. HUGGINS



DONNA E. KAELIN

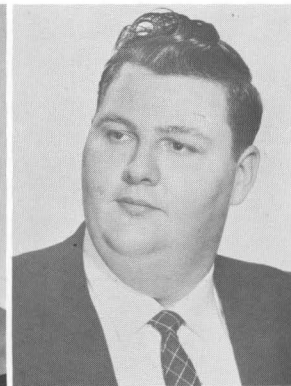

DONALD R. KIRK



MARTHA B. LOCK



CELIA C. McDONALD

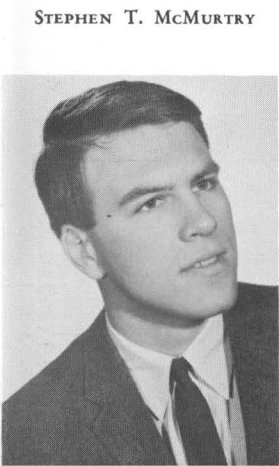

STEPHEN T. MCMURTRY

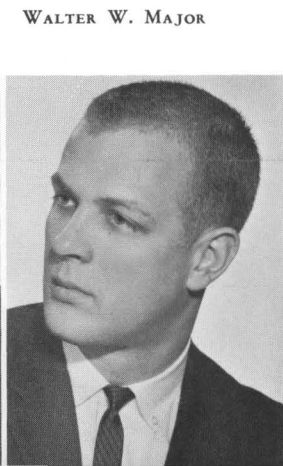

WALTER W. MAJOR

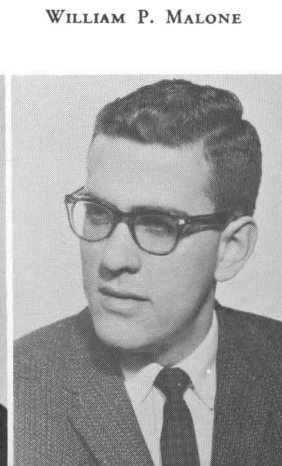

WILLIAM P. MALONE

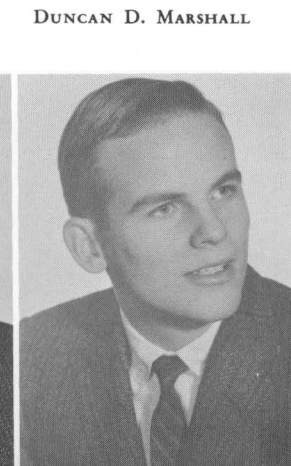

DUNCAN D. MARSHALL



OSCAR L. MAY



MARGARET A. MENGES



MARY E. MEYER

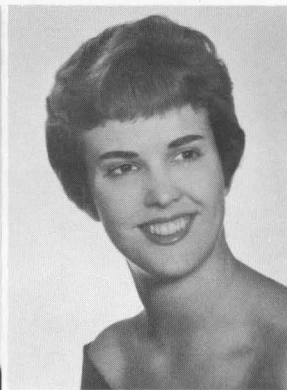

ALICE L. ROBERTSON MILLER



MARY J. MORROW

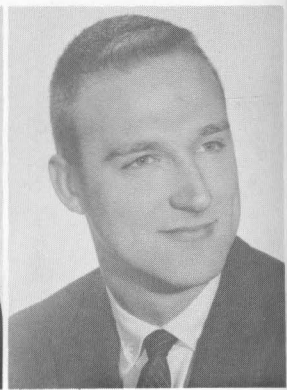

RICHARD W. NEISER

SENIORS 1960



ELIZABETH K. PATTON

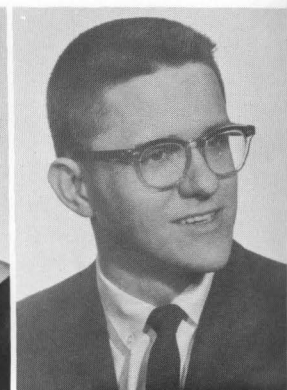

HARMON B. PERSON



RONALD J. SILVERMAN

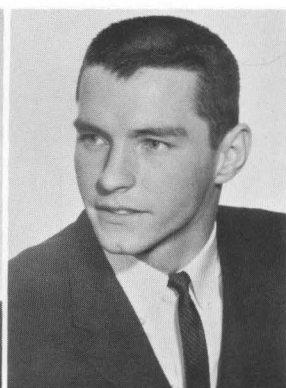

RONALD F. SIMMONS



KENNETH S. SIMPSON



JOHN P. SMITH

DANA R. SULZER

GENE B. TASSIE

ROBERT S. TRAVIS

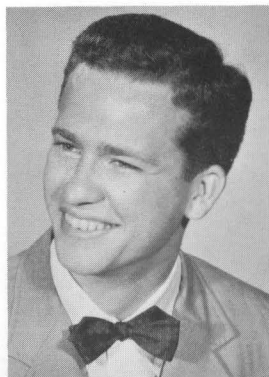

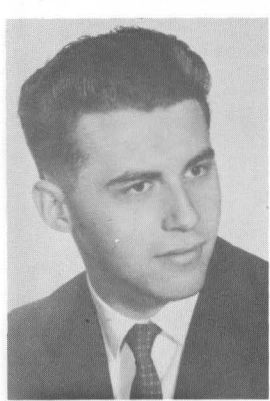

WILLIAM S. NEWSOM



PATSY C. PREWITT



BETTY B. ROBINSON



SARAH C. ROOSE



WALTER G. SEVIER



ADRIENNE B. STURGES



JOHN R. STURGES, JR.



FORREST A. TUDOR



DEANNA K. VARLEY

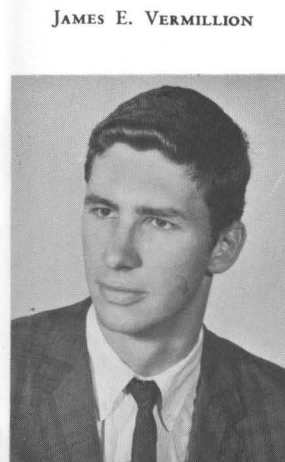

JAMES E. VERMILLION



BOBBY O. WALLACE



RAYMOND L. WEBB



KATHERINE W. WILLIAMS

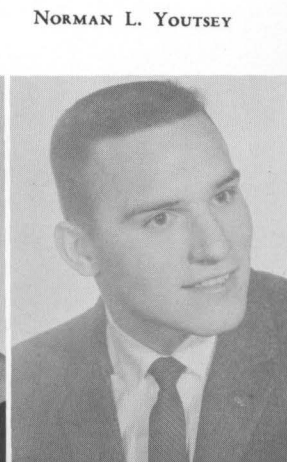

NORMAN L. YOUTSEY

Juniors

MARILYN B. ALLEN

BARBARA L. BEST

THOMAS S. BILTZ

ROBERT G. BLEAKLEY

RICHARD L. BOURN

LINDA R. BOWLES

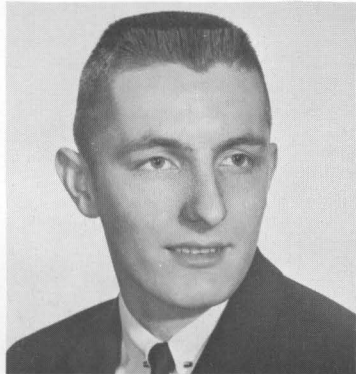
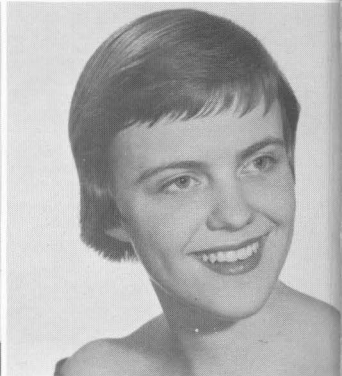
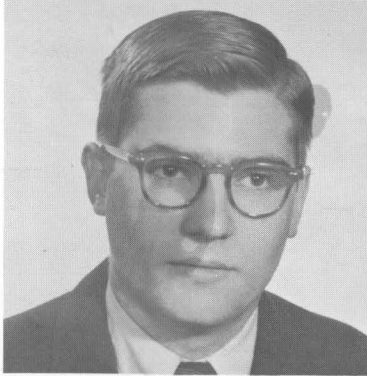
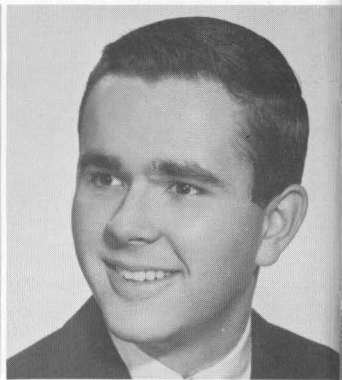

PETER B. BOYER
MARILYN J. BROWNING
KENNETH W. BRUMBACK

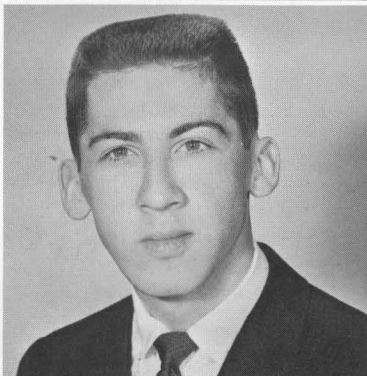

LYMAN M. CHIPMAN, JR.
PHILIP B. COULTER
GEORGE T. CURLIN

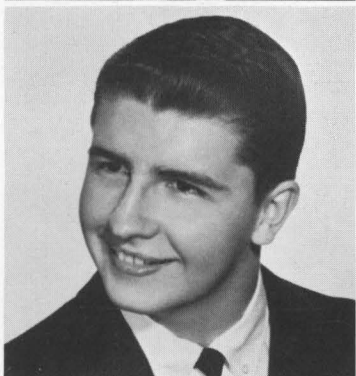

ROBERT K. CURTIS
RICHARD M. DOM
FRANCES F. FINNEY

Juniors

WILLIAM M. HALL
PATRICIA E. HEINEMANN
MARY E. HIGGINS

HENRY T. HURT
MARGARET K. JACKSON
JO A. JONES

SUSANNAH L. JONES
ROBERT W. KIMBERLIN
BARBARA L. KOEHLER

JEAN M. KRAFT
THEODORE H. LAVIT
ROSE M. LAWRENCE

JOHN F. LEMON
WILLIAM E. LEWIS
FRANCES K. LOWE

Juniors

JOHN W. MCGUIRE
 THOMAS F. MANBY, JR.
 PATRICK J. MARTIN

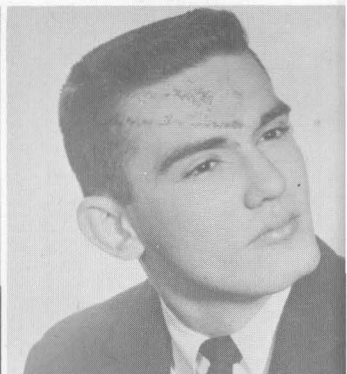
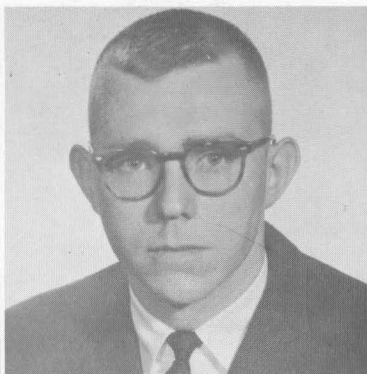
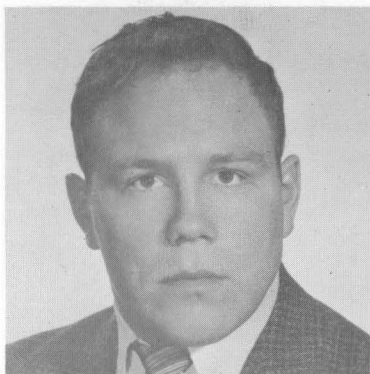

RANSIN MARYOHANNA
 RONALD H. MILLER
 ANN H. MOLONEY



EDWIN P. MORROW
 WILLIAM E. MYERS
 JAMES L. NEB

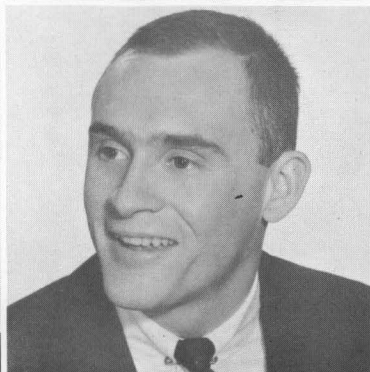

DOUGLAS H. OWEN
 MARY S. OWEN
 JOHN D. PACE

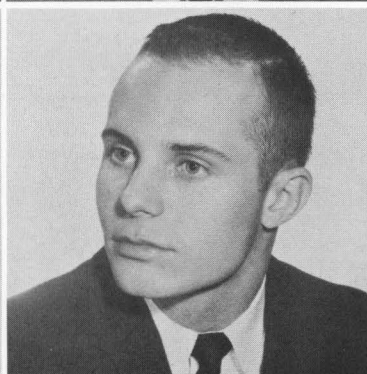
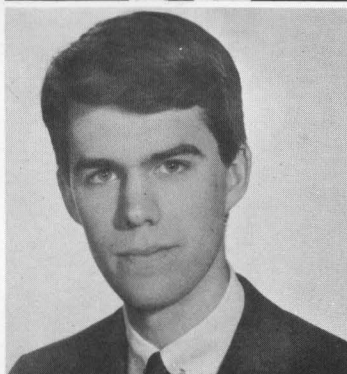

ROBERT M. PARMAN
 JOE H. PATTERSON
 JOHN D. PHILLIPS

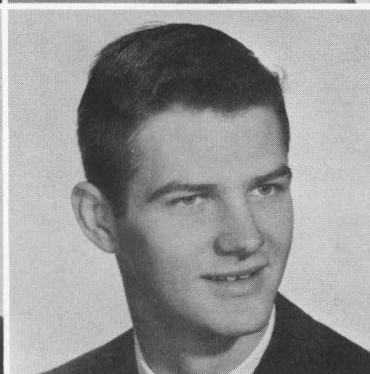
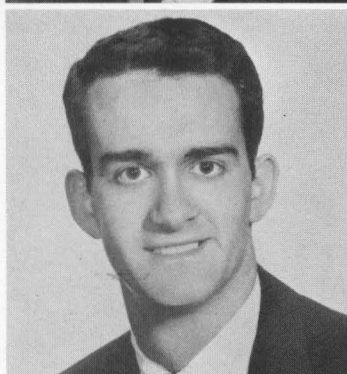

Juniors

DARLENE J. POMICTER
FRANCES L. PURDOM
WILLIAM J. RAFFERTY

BETTYE L. REDMON
JAMES W. ROBERTSON
GENE W. RUOFF

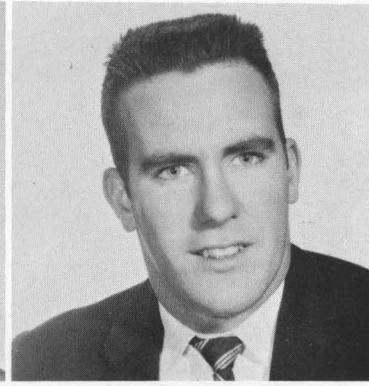

GEORGE F. RUSH
SUZAN SAMII
CHARLENE N. SELLERS



JAMES P. STAVROS
ANN B. TAMME
JOHN B. THORNE

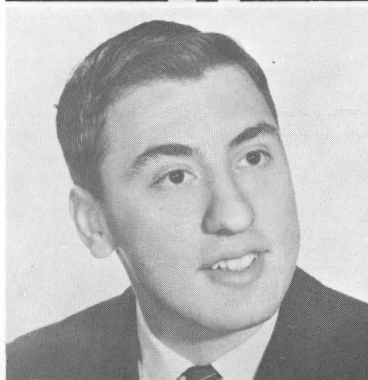

THOMAS H. TURNBULL
MARY A. VEIRS
RICHARD R. WHEELER



Juniors

ROBERT C. WHITMORE

LINDA WINDROW



Sophomores

MARION I. AIKEN

NANCY J. ARNOLD

BEVERLY B. BAYLOR

WALTER I. BEALE

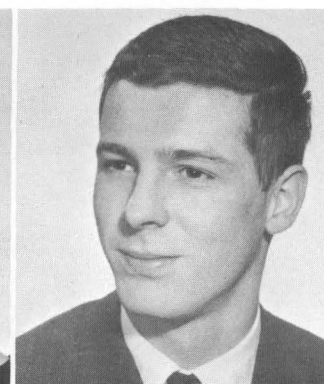

Sophs

ANN M. BLANFORD

JOHN J. BOND

WALLER B. BOOTH

WILLIAM J. BOYE

EDMUND D. BRICKLEY

LYNDA S. BRYAN

FRED W. BURCH, III

DUDLEY E. BURGESS

MARY C. CALLAWAY

PAUL F. CAMENISCH

ANTHONY S. CAULFIELD

MARCH COE

JOHN C. CRINER

PRUDENCE M. DARNELL

GRETCHEN G. DIEFFENBACH

Sophs

ESTHER A. DIETRICH
 MARTHA N. DOOLEY
 COCHRAN DOW

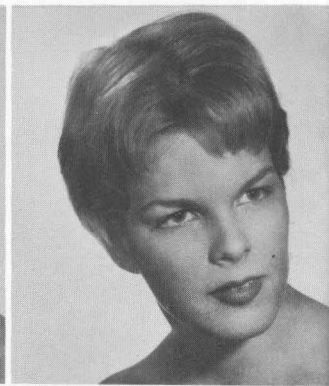

NELL R. DUDLEY
 MARK E. EMANUEL
 ROBERT W. ERLANGER

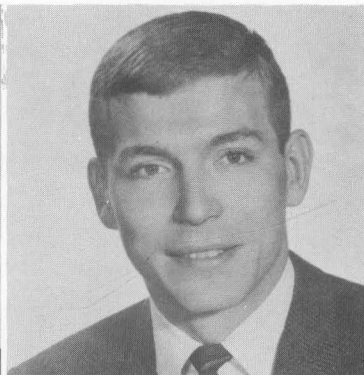
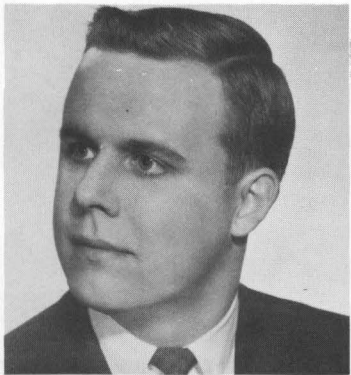

ROBERT B. EUFEL
 ANNE A. EVANS
 WM. R. FALKENBURG, JR.

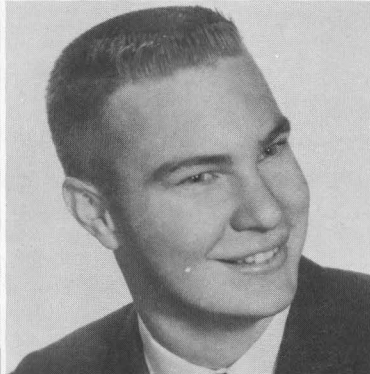
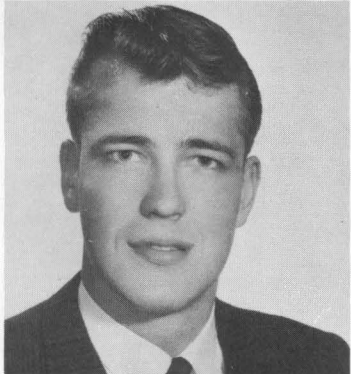

ROBERT B. FISHER
 ROBERT A. FISK
 LOUIS I. FREEDMAN

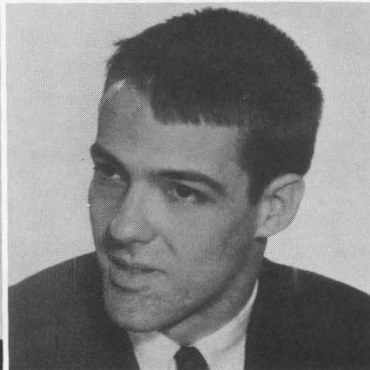

SOLLACE M. FREEMAN, JR.
 THOMAS W. GAINES
 ANTHONY P. GAVIN

Sophs

JOHN P. GERLACH
 JEAN A. GORE
 BARBARA G. GRAVES

DAVID D. GRAYBEAL
 GAIL V. GRIGGS
 IRENE J. HALL

PETER A. HARRINGTON
 WILLIS L. HARRINGTON
 DOUGLAS HATFIELD

OLIVIA A. HAYES
 WILLIAM A. HESS
 SANDRA G. HOWELL

ANNE L. HUDDLESTON
 ROBERT S. JACLIN
 KAREN KEFFER

Sophs

WILLIAM E. KEW
 JOAN M. KINSTLER
 JAMES E. KOUNS

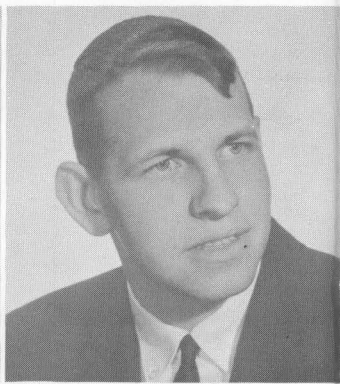

SUE G. LANE
 MARGARET S. LAWRENCE
 BARBARA A. LEATHERS



NANCY J. LOBAUGH
 PEGGY R. MCDOWELL
 EDGAR C. MCKENNEY

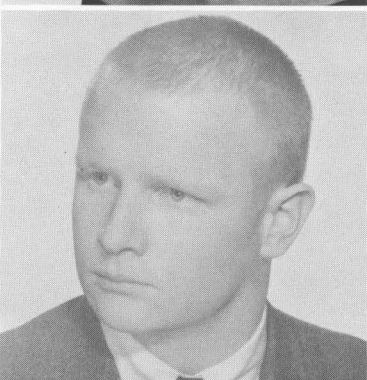

SAMUEL G. MCNAMARA
 WILLIAM MARKHAM
 LYNN L. MARKS

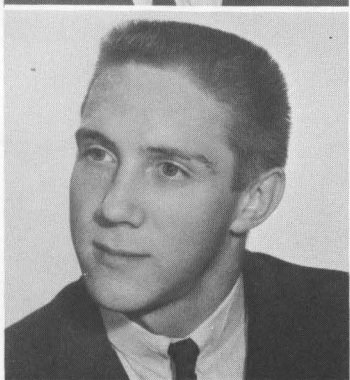

DAVID L. MARTIN
 WILLIAM G. MARTIN
 RICHARD A. MASCARICH

Sophs

RICHARD A. MATEER
 ROBERT C. MOORE
 MARVIN E. MUSIC

JOHN R. NORTH
 LUCY L. PALMER
 ABBOTT B. PINNEY

WILLIAM D. PRATT
 BRITTON D. RANSFORD
 JANE T. RIDDLE

EMILY C. ROGERS
 JAMES D. ROUSE
 WILLIAM R. ROUT

RALPH F. SCHREIBER
 WILBUR J. SETTLE
 ELLISON A. SMYTH

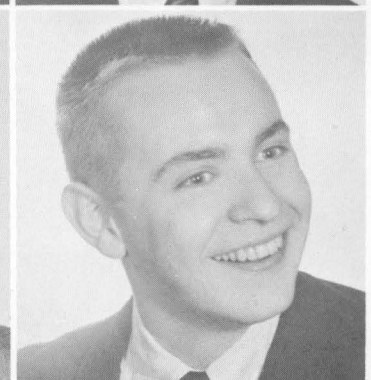
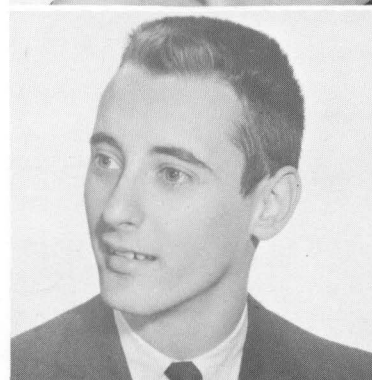
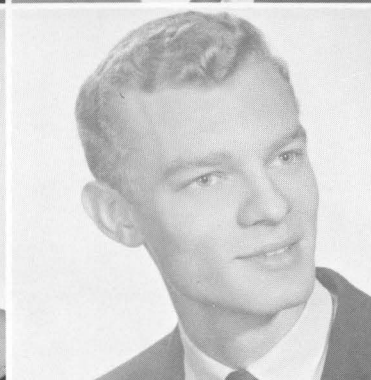
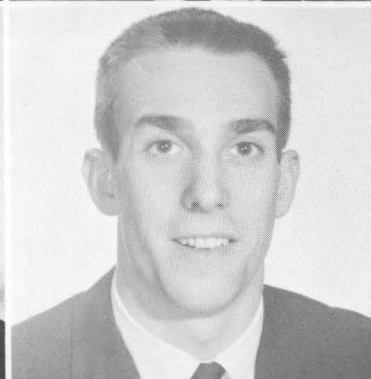
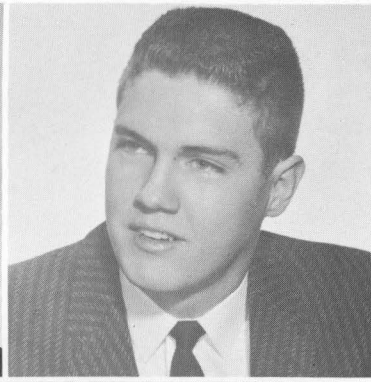
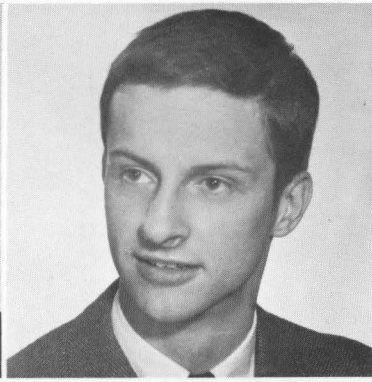

Sophs

JON S. STILP
LEE D. STOKES
SYLVIA R. STRAWN

ALICE J. SWINFORD
ANNA L. THOMPSON
JEANNINE G. VANDERVEER

WM. T. JOHN VAN WART
DORIS E. WILKERSON
JANE C. WOOD

DAVID A. YORK

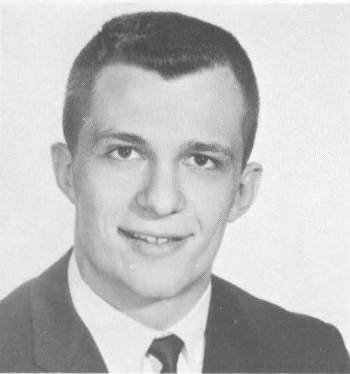
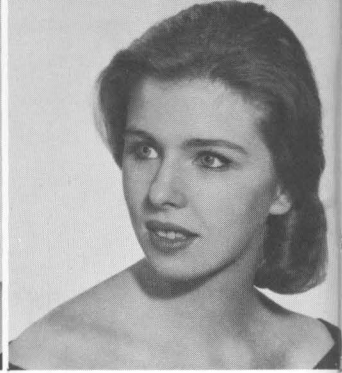
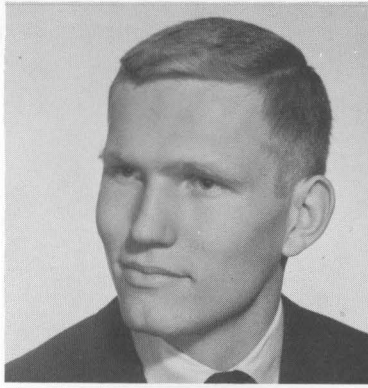

Frosh

ELIZABETH A. ALCORN
 MICHEAL D. ALEXANDER
 MARGARET D. ALLEN

WALTER E. ANDERSON
 DAVID M. ANDREWS
 MELVIN L. ASHBY

THOMAS B. AUSTIN
 BRUCE A. BANKER
 CHARLES S. BARBOUR

BILLIE BASSETT
 BARBARA A. BEAN
 JANET G. BECKLEY

SARAH J. BEER
 RUTH A. BEERS
 DANIEL D. BEINEKE

Frosh

HARRY J. BEVIS, JR.
ELLEN L. BLAKE
CHARLES M. BLAKEMORE

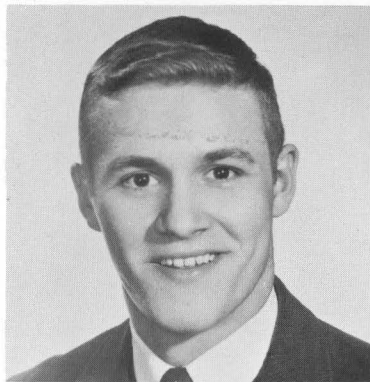

GARY F. BOCKHORST
DARYL D. BOGARD
ROBERT S. BRANDT

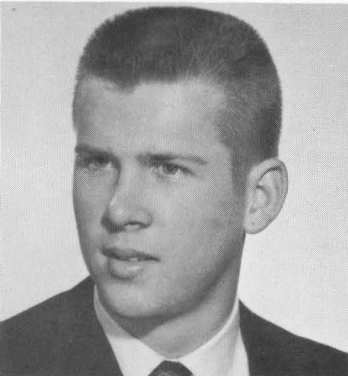
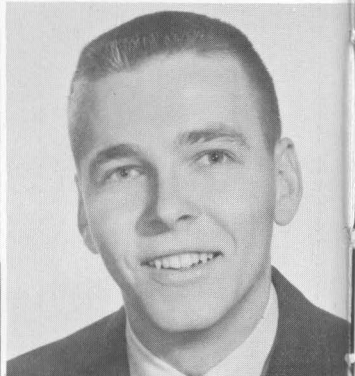
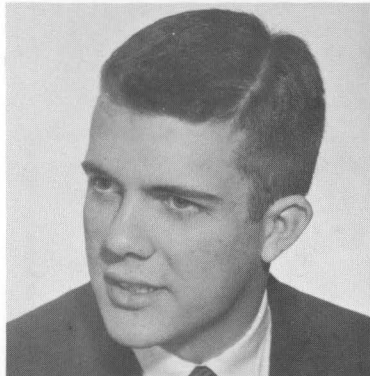

ROBERT THERON BROCKMAN
ELIZABETH C. BROUGHER
EMILY L. BROWN



GARY L. BUFFINGTON
MARY E. CAIN
CAROL A. CARY



CYNTHIA D. CASS
LINDA CHANDLER
DONALD A. CLARK

Frosh

JAMES F. CLAY, JR.
 GEORGE W. CONNELL
 ALICE L. CONNER

MARTHA F. CONWAY
 GARY L. CORN
 ANN W. COTTONGIM

THOMAS C. COYLE
 PATTYE G. CRAIG
 JEANIE W. CROSBY

ELIZABETH A. DEIBEL
 NELSIE K. DELOTEUS
 DONALD R. DONINGER

PETER A. EMERY
 JOHN O. GAGE
 ANNE M. GIBBS

Frosh

PRUDENCE GLENN
LINDA S. GOODWIN
PAUL A. GRIFFIN

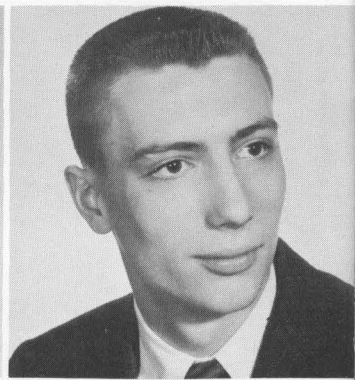

HIRAM A. HANSEN
JAMES P. HARTER
DEL M. HATFIELD



ELIZABETH S. HATFIELD
SHARON L. HAYES
MARVIN T. HESTER

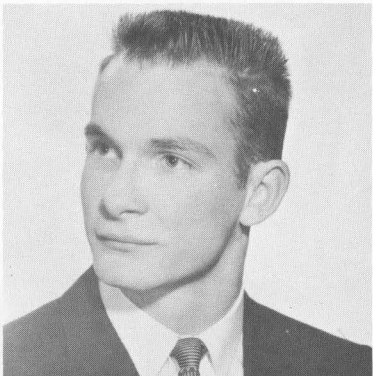

WILLIAM R. HOOE, JR.
ROBERT M. HOURIGAN
ELIZABETH B. JOHNSON

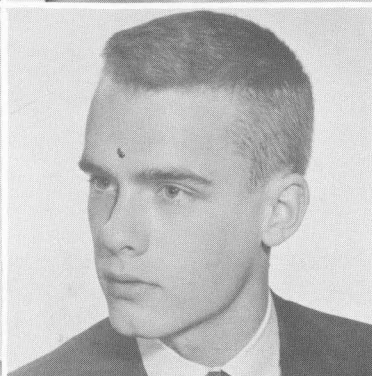

OLGA K. JOYES
SARAH K. JUDY
JOHN M. KATTERJOHN

Frosh

SUE L. KELSEY
 MARY M. KEW
 RONALD M. KIMBERLIN

STANLEY H. KIMMEL
 DAVID S. KIRBY
 BONNIE A. KOOKEN

RITA A. LOESER
 JOHN LYFORD, IV
 SCOTTYE A. McALISTER

NANCY L. MANN
 DAVID S. McINTOSH
 THOMAS M. McKEE

SUSAN B. McMURTRY
 JOHN W. McNEILL
 LINDA R. MEACLE

Frosh

ELEANOR MILNER
 THOMAS W. MILTON
 RICHARD C. MORRIS

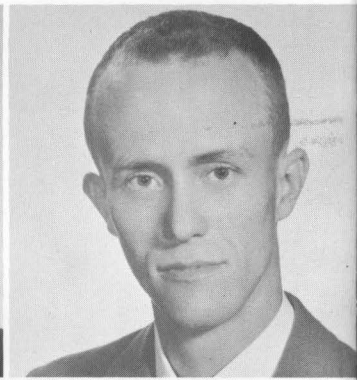
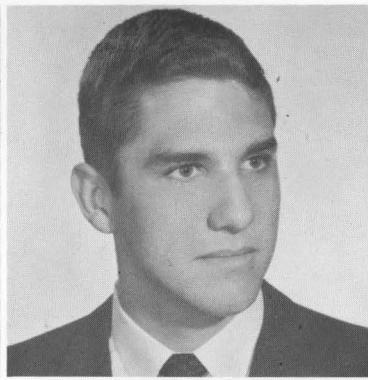

TERRISS W. OHL
 JUDITH S. OSTERMAN
 WILLIAM R. PARIS

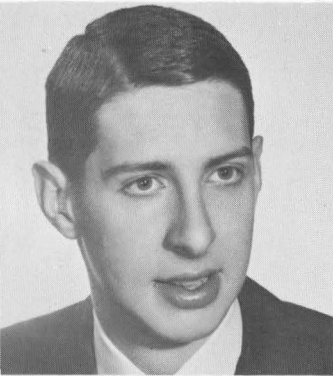
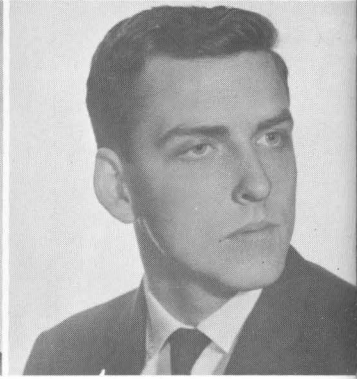
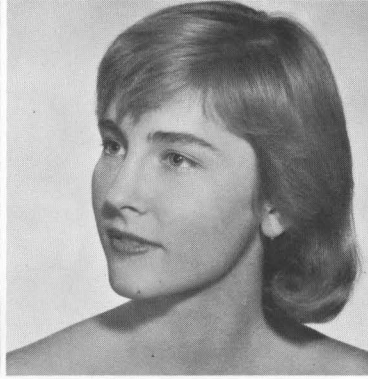
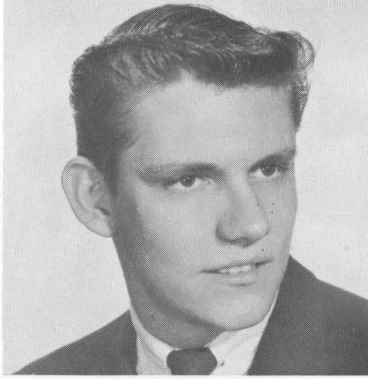

CHARLES J. PATTESON
 JAMES A. PERKINS
 HOWARD N. PERKSON

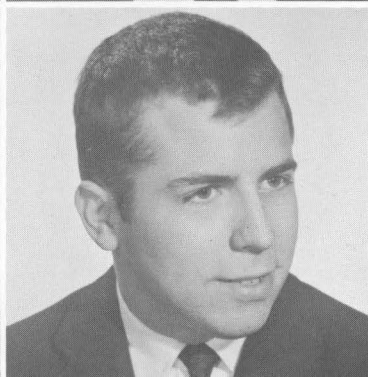

SUSAN P. POLK
 DORIS A. PRICE
 ROBERT W. ROBERTSON

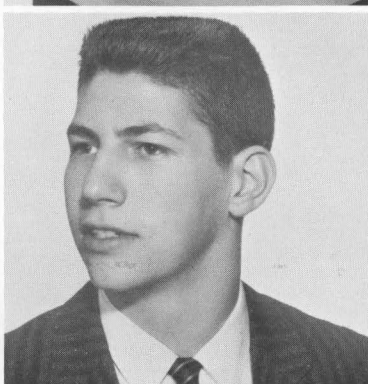
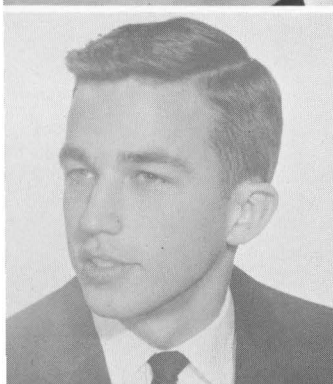

GEORGE W. ROBINSON
 ARTHUR P. ROCHLIN
 CALVIN R. ROGERS

Frosh

GLENN C. ROGERS, JR.
 MARYLON W. ROGERS
 IVAN ROUBAL

THOMAS E. RUNYAN
 JOHN P. SAMMET
 WILLIAM R. SCHUMANN

GAY L. SCOTT
 RUSSELL B. SHETTERLY
 SUSANNA W. SHUMATE

NANCY J. SKOUGOR
 ALBERT E. SISSON
 GARY F. SMITH

DOUGLAS A. STANTON
 ARTHUR G. STEVENS, JR.
 MARY K. SWITZER

Frosh

MARGARET R. THURMAN

ANN P. TURLEY

PATRICIA A. TUTTLE



PATRICK L. VAUGHN

HARLAN H. VEAL

RANDALL J. WALKER

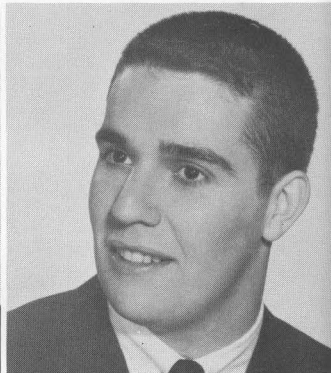
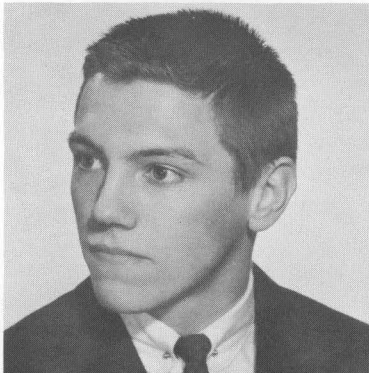

ALBERT A. WALTEN

KIMBER A. WARD

PETER A. WATSON

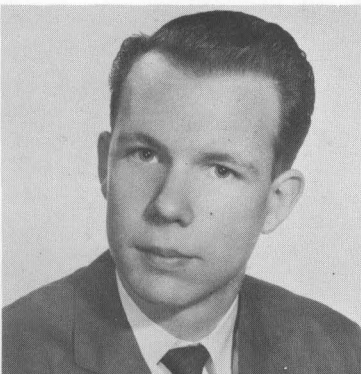

RICHARD S. WATSON, JR.

ROBERT R. WEBSTER

PATRICIA L. WESLEY

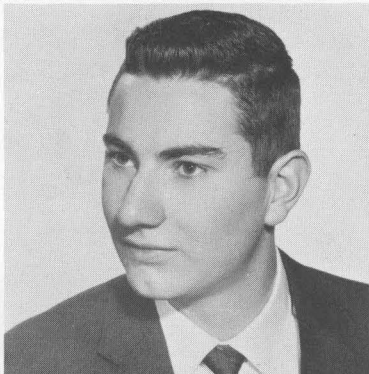

HARRY D. WILLIAMS

RITA G. WILLIAMS

PERL J. WONN



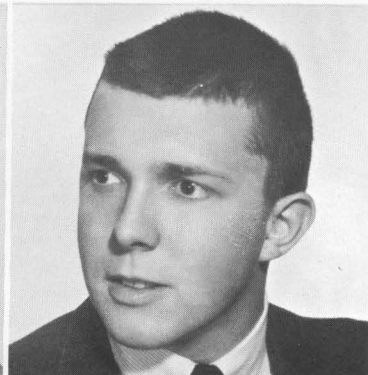
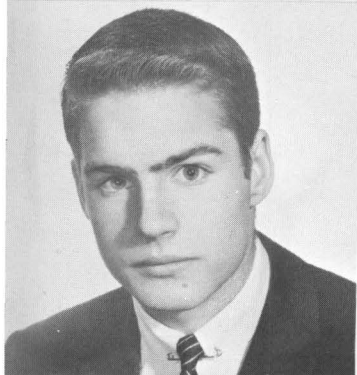

KENNETH H. WRIGHT
 JUDITH A. WURSTER
 KEVIN C. WYER



Pictures Not Available

Freshmen

THOMAS R. BRASWELL
 WILLIAM Y. BROWN
 LARRY L. BURNS
 MARY T. CALDWELL
 BERT T. CASEY
 WILLIAM L. DUNCAN
 HALEY FISKE, JR.
 EDWIN L. HANKLA, JR.
 GASTON B. HANNAH, II
 CUBA T. HARDIN
 JOHN A. HILL
 PATRICIA A. HUGLE
 WILLARD C. HUNT
 JONATHAN A. JENCKES
 JEROME V. KENT
 GEORGE R. KINCHLOE
 HARRY T. MADISON

LOUELLA S. QUINSLAND
 GAIL ROBERTSON
 SUE F. ROGERS
 JERARD A. SCHACHER
 HAROLD R. SNEDEKER
 GEORGE E. STRAEFFER
 ENOS S. SWAIN
 CARL T. TAYLOR
 HENRY S. WALLACE
 CHARLES WALTE, III

Sophomores

ANNETTE I. CAMPS
 WILLIAM S. CLINE
 RANDOLPH S. COLMAN
 JON R. DUFFET
 JESSIE W. ELLIS
 EVA L. HEFLIN
 WILLIAM A. HESS

WASHIO ISHII
 JOHN B. KENT
 PAUL A. KING
 FRANCES C. LIVELY
 BURWELL K. MARSHALL
 MARTHA D. NEIKIRK
 RUSSELL N. OLDERMAN
 DANIEL B. SALYER
 WARREN D. SMALLEY
 TANA L. SMITH
 JAMES L. SWIGERT
 EDWARD R. UDLOCK

Juniors

SAMUEL K. ALEXANDER
 JEAN W. GATLIFF
 GABRIEL L. GOSNEY
 CHARLES R. KAELIN
 THOMAS W. MERRILL

WILLIAM F. MITCHELL
 JAMES O. MOSS
 WALTER S. PATTON
 PATRICK M. WOOD

Seniors

RICHARD F. BEHNKE
 RICHARD C. BROWDER
 RICHARD M. BURNETT
 HELEN M. GLORE
 DONALD P. HUBER
 JEFFREY D. LOANE
 THOMAS S. RICH
 MICHELE M. SHUCK
 ANN H. SMITH
 JANE R. WATLINGTON
 JUDY B. WOODROW
 LAWRENCE A. WASHINGTON



ORGANIZATIONS





Seated: J. Wurster, R. Wallace, R. Parmon, W. Smalley, R. Kimberlin, A. Evans, M. Lock, B. B. Robinson, H. Gloré. *Standing:* W. Malone, Dr. Ulrich, F. Gray, R. Wheeler, K. Curtis.



WILLIAM MALONE
President

KENT CURTIS
Secretary

NORMAN YOUTSEY
Treasurer

MARTY LOCK
Social Chairman

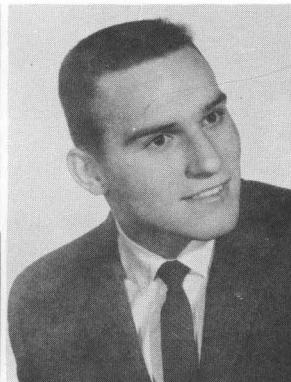

Student Faculty Congress

The Student Faculty Congress has a relatively short history which is rich in accomplishments. This year, in addition to its traditional functions, S.F.C. has developed some new policies which clearly mark a transition period in Centre's student government.

Among the first of S.F.C.'s traditional responsibilities this year was obtaining a band for the Homecoming Dance. Kai Winding was the choice of the Congress, and apparently of the crowd, because the dance was the most successful one there has been for years. Encouraged by their achievement, the Congress broke with tradition at Gardenia festival time. They provided the Brothers Four in a three hour concert at Jennie Rogers instead of the usual dance. In addition to these duties, the Congress was responsible for the Carnival Dance and commissioned a portrait of the late Dr. Knott to be hung in the new library.

As for innovations, early in the fall the S.F.C. revised the requirements for automobile registration to permit sophomores with a 3.0 average to have cars. The second major accomplishment of the S.F.C. was the execution of an idea which had been voted on by students in the spring of 1959—a student judiciary board. The details of operation were worked out, and at Thanksgiving time it was announced that the judiciary system and the newly adopted rules on drinking would go into effect after Christmas.

These innovations are the beginning of a new regime for Centre, for they focus responsibility for personal conduct on the individual and also provide for enforcement by students. The general opinion is that they have had a good beginning. But in an effort to more accurately determine the results, the Congress has appointed a three-member committee to work with Dr. Hornell Hart. They will poll students and evaluate their results.

Judiciary

The Student Judiciary is a new form of student government which was initiated at Centre College this year. The Judiciary is composed of two boards, the Men's Judicial Board and the Women's Judicial Board. The boards are each composed of a chairman, two seniors, two juniors, and a faculty advisor. There are eight lower councils consisting of the Women's Student Council, the Men's Dormitory Council, and one from each of the six fraternities. Each of the Councils has the responsibility to investigate reported offenses and to give penalties when guilt is established. The Council may refer serious cases to the appropriate Judicial Board if unable to reach a decision.

Every member of the student body, faculty, and administration has a personal responsibility to cooperate with the Student Judiciary in order for it to function properly.

It is hoped that the Student Judiciary will become an integral part of life at Centre College. Only with the help of all concerned will it prove successful in the years to come.

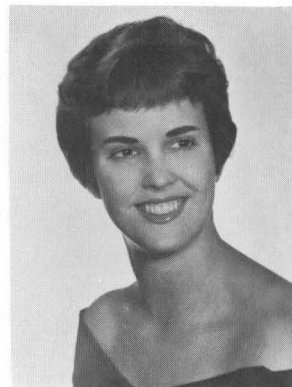

LYNN MILLER
Chairman

Left to right: S. Owen, B. Koehler, S. Bacon, F. Kitchen. Absent from picture: Mrs. Nichols, advisor.

VIRGIL CHAMBERS
Chairman



Left to right: K. Curtis, G. Tassie, N. Youtsey, D. Huber, Dr. Hart—advisor,

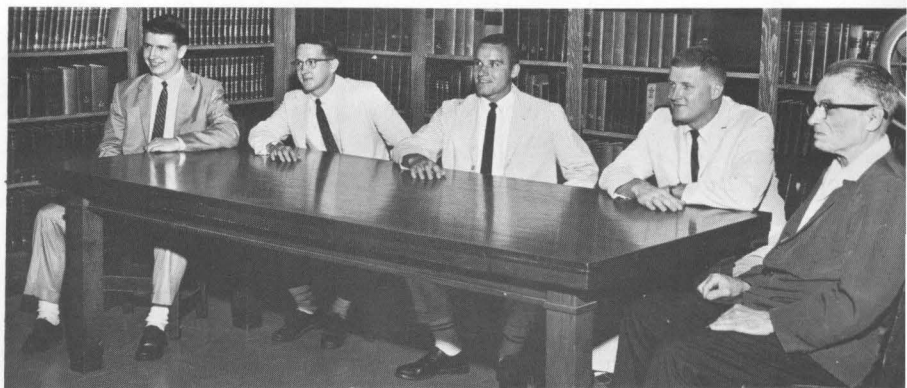



Left to right: J. Browning, Honor Code Committee Chairman; N. Arnold, Sophomore Class President; J. McMakin, Politan President; D. Kaelin, Senior Class President; P. Gay, Secretary; B. B. Robinson, President; M. C. Callaway, Treasurer; J. Jones, Junior Class President; L. Windrow, East Hall President; M. A. Veirs, West Hall President; K. Adams, Morgan Hall President; J. Wurster, Freshman Class President.



BETTY BEAN ROBINSON
President

Women's Student Council

The year commenced by welcoming the freshmen and introducing them to Centre with the usual Orientation activities. There were explanatory meetings of various sorts concerning dorm rules, honor system, and the judicial system. Also, a pajama party was held in the Community Room.

When the Christmas season came, the women's student body entertained with the annual faculty buffet after which the dorms were opened to show the specially decorated halls. The Christmas dinner was held with each table competing

for decoration prizes. Then there was the party which Santa visited when he treated all with gifts.

As spring approached, the Student Council sponsored the annual open house and, for the first time, the spring fashion show with student models.

Throughout the year the Council gained significance as the lower court of the newly formed judicial system. Also, it acted with increased responsibility in upholding dorm standards and regulations under the revised set of dormitory rules.





B. Koehler, H. Houck, J. Browning, S. Howell, D. Burgess.



JO BROWNING
President

Honor Code Committee

The Honor Code Committee is composed of a chairman elected by the Women's Student Body, and two members from each class appointed by the Women's Student Council. Each year the Honor Code Committee comes to school early in the fall and plans a coke party for the freshmen. Then the Committee gets down to serious business, planning the signing of the Honor Pledge by the

new students. Later in the semester, at exam time, they give each woman student rules and information concerning the taking of exams. Each girl is placed on her honor, and it is up to her to take the responsibility of upholding the Honor System. The Honor System is not only applied to taking tests but to all dorm activities.

The purpose of the Politan organization is to promote closer relations between the girls living in town and the dorm girls. It is made up of all the Danville girls and married women students who wish to belong. The project for the year was to fix baskets for the needy at Thanksgiving and Christmas. Also a bridge party was given for some of the dorm girls who were guests of the Politan members. Judy McMakin served as President and Miss Sweeney as advisor.

Politan

JUDY McMAKIN
President

Seated: A. Tamme, P. Gay, A. Sturges, N. Sellers, J. McMakin, D. Pomicter, H. Glore. Standing: D. Neikirk, M. Edmiston, J. Woodrow.





Theodore Flint Gray



Margaret Ann Menges



Mary Burse Edmiston

Who's Who Among Students in American Universities and Colleges

Six Centre students will appear in the annual publication of *Who's Who Among Students in American Universities and Colleges*. These students were selected for national recognition on the basis of scholarship, participation and leadership in activities, citizenship and service to the school. Each of them receives a certificate and may purchase a key and a copy of the publication. They assist the publication editors by filling out questionnaires which are used as an evaluation of college students' views.

Who's Who has been published since 1933-34. Aside from the recognition of outstanding students it provides an opportunity for employers to know students. Centre has participated since 1950.

William Patrick Malone

Betty Bean Robinson

Lynn Robertson Miller

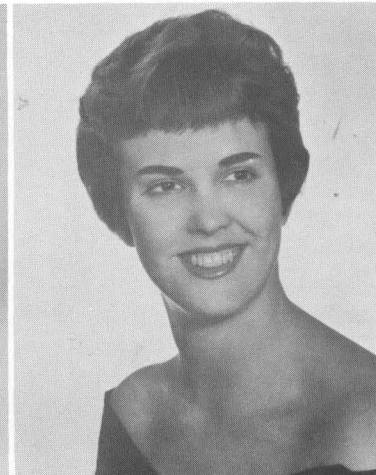
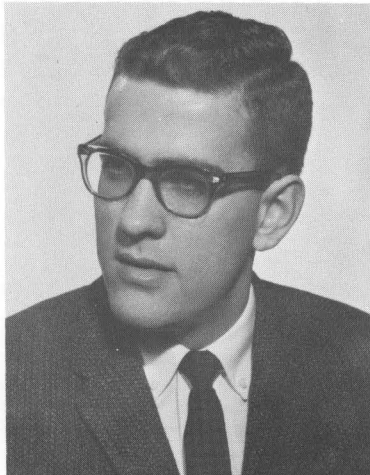



Seated: M. Menges—Secretary-Treasurer, B. Patton, M. Edmiston, B. B. Robinson, L. Miller, A. Sturges, Mrs. Vestermark. *Standing:* Dr. Heck, B. Feese, W. Malone, Dr. Robinson, Dr. Knowles, Dr. Bryant.



MARY BURSE EDMISTON
President

Ye Round Table

"A little learning is a dangerous thing,
Drink deep or taste not the Pierian Spring."

Ye Rounde Table is Centre's scholastic recognition organization. Membership is made up of students who after five semesters have attained a high point standing. This group meets monthly to present and discuss original papers written by the members. In recognition of the scholastic achievement of underclassmen, Ye Rounde Table presents each year a sophomore scholastic award to the highest ranking member of that class and a certificate of merit to the top ranking members of the freshman class. Those recognized this year were the following:

Paul Camenisch, sophomore scholastic award; Judy Wurster, Pat Hugle, Margaret Ray Thurman, George Robinson, Pat Wesley, John Katerjohn, Ivan Roubal, John Lyford, Arthur Ragona, certificates of merit.

Omicron Delta Kappa

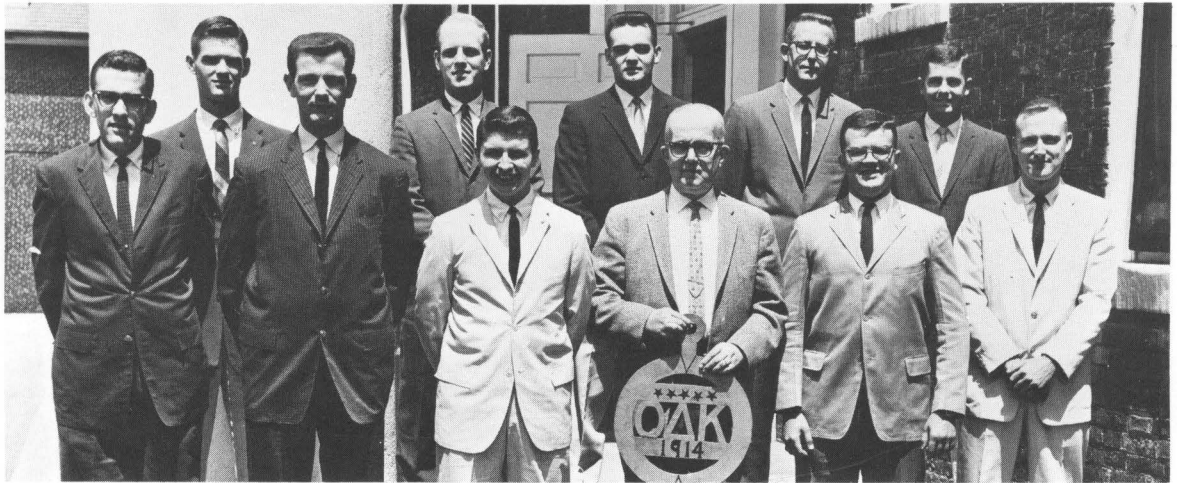

Front row: W. Malone—Vice President, J. Helton, K. Curtis, Dr. Heffelfinger—Secretary-Treasurer, R. Wheeler, R. Neiser. *Back row:* J. Patterson, T. McGloshen, F. Gray, Dr. Cavnes, R. Bourn.

RICHARD NEISER
President

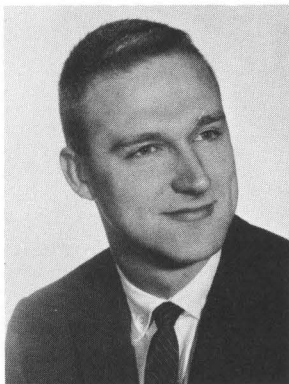

Omicron Delta Kappa, national leadership fraternity, has a three-fold purpose. First, it is to recognize men who have attained a high standard of efficiency in college activities and to inspire others to strive for higher attainment. Second, it is to bring together the most representative men in all phases of college life and thus create an organization that will help mold the sentiment of the institution on questions of local and intercollegiate interest. Third, it is to bring together members of the faculty on a basis of mutual interest and understanding.

Centre's Zeta Circle, which has been active since 1921, had a practical endeavor as its project this year. The members evaluated the merits of the Slater Food System and discussed the weaknesses with the officials in an effort to make them aware of student complaints.

A second important activity of the circle was attendance at a Province conference in Detroit, April 1 and 2. Seven students and Dr. C. E. Heffelfinger participated in the discussion of several phases of the O.D.K. program, its activities and membership selection. A suggestion to issue a quarterly similar to Phi Beta Kappa quarterly was made by a member of Centre's delegation and was seriously discussed. The organization is also involved in a long range evaluation of school spirit at Centre.



Chain Club



Standing: N. J. Arnold, L. Windrow, J. Wurster, L. Bowles, K. Adams, B. Graves, Miss Sweeney, J. Beckley, R. Loeser, A. Evans, B. B. Robinson, M. Dooley, M. C. Callaway, F. Finney. *Seated:* B. Kooken, J. McMakin, M. A. Veirs, S. Shumate, F. Kitchen.

FRANCES FAYE FINNEY
President

The Centre College Chain Club was organized to honor those freshmen women who have been outstanding during their first year at Centre. A limited number are selected each year and are tapped at the Chain Club ceremonies at K.C.W. and again at the Spring Honors Convocation. Selection is made on the basis of character, leadership, sportsmanship, and activities. Chosen this year were Bonnie Kooken, Susanna Shumate, Janet Beckley, Judy Wurster, and Rita Loeser. Miss Sweeney is the faculty sponsor.



Obiter Scripter



Seated: Mr. Paul Cantrell, J. Gatliff, C. McDonald, A. Evans, K. Lively. Standing: B. Marcum, G. Rouff, Dr. Charles Hazelrigg.



Obiter Scripter, a campus group interested in creative writing, was founded in October of 1947, and its present constitution was adopted by the charter members. Each year since then the organization has stimulated creative writing on the campus in two ways: by providing a framework within which creative writing by the members may be presented, discussed, and criticized; and by publishing a yearly magazine, *Obiter Scripta*, in which the best manuscripts submitted during the year are printed.

A maximum of six men and six women are invited each year to participate; the men and women meet separately at the homes of the hosts, Professors Hazelrigg and Cantrell. Part of the nature and purpose of the group, according to its constitution, is not only to "stimulate original literary activity on the part of its members," but also to provide "good fellowship."

Forum



RANSIN MARYOHANNA
President

Forum is an international affairs discussion group. Its monthly meetings are held the first Tuesday of every month at the Evans House. Membership in Forum is voluntary. All meetings are open and visitors are welcome.

Ransin Maryohanna served as president of the group this year. Serving as secretary and treasurer were Linda Bowles and Eva Heflin.

Left to right: Copala Mennan—Consul General of India, R. Deemy, H. Snedeker, M. Emanuel, M. Menges, T. Hollinshead, B. Huggins, P. Lachesnez-Heude, Mrs. Hodgkins, Miss Mary Ashby Check, S. Roose, R. Maryohanna, Dr. Noble.



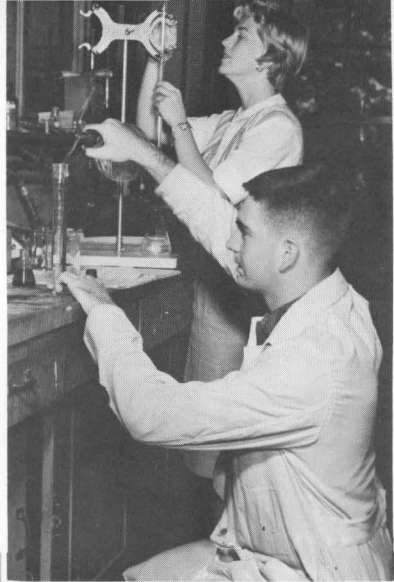

Phi Beta Chi

Phi Beta Chi was founded in 1924 by a group of students and faculty in the departments of Science in Centre College. Their purpose in forming the group was to provide a means of exchange of ideas of current research in physics, biology, and chemistry and to bring together students and faculty for the discussion of a paper prepared by a student or faculty member on a subject assigned by the Program Committee.

The membership was restricted to students who were doing the major portion of their undergraduate work in

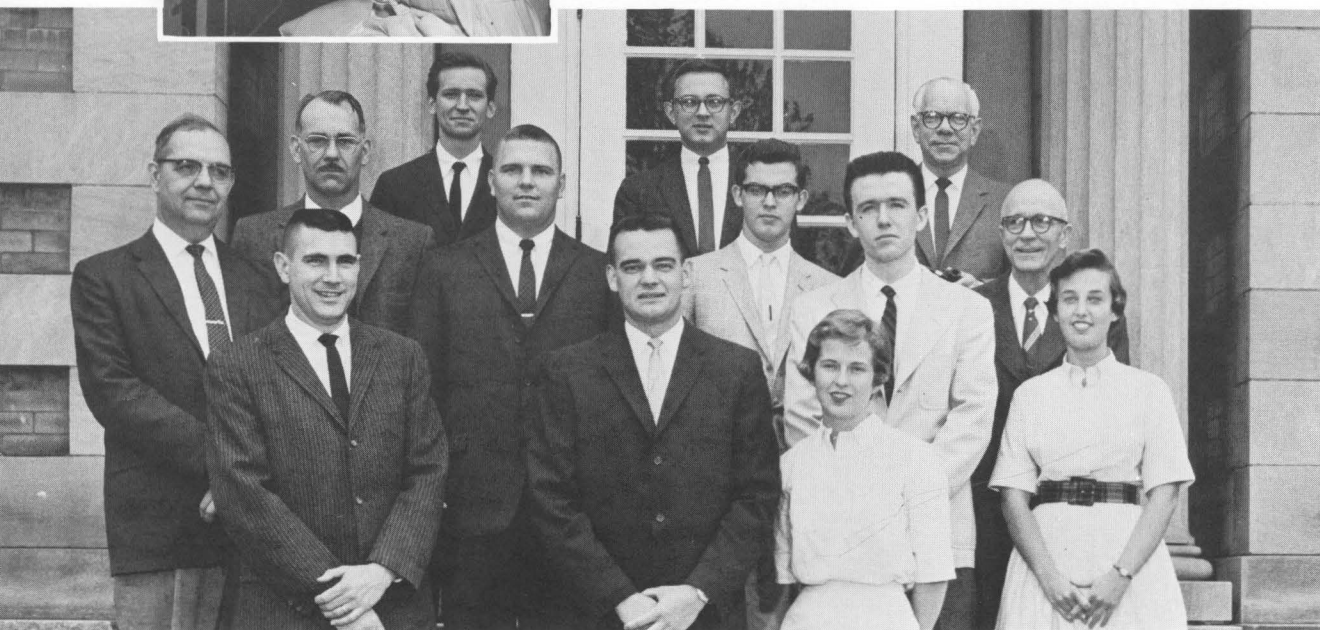

First row: G. Holeman—Secretary-Treasurer, F. Gray, M. Edmiston—Vice President. *Second row:* Dr. Robinson, Dr. Loetscher, R. Kaelin, R. Rout, B. Feese, Dr. Rush. *Third row:* B. Kolbe, G. Curlin, Dr. Cook.

F. GRAY
President



physics, biology or chemistry and also who had achieved and maintained a certain scholastic standing in their major courses as well as in their total program in the College.

During the decade of the Thirties the group affiliated itself with a national organization known as Chi Beta Phi, which had similar aims. But after a few years the group of Centre College voted to withdraw because of the restrictions on eligibility for membership imposed by the national organization. It was agreed by the chapter at Centre College that the value of the local group to the student body was greater under the rules of the former group than under those of the national organization. Consequently, the local group rewrote the original constitution, devised an initiation ritual, and once again became known as Phi Beta Chi.

With the change came the election of students from the Women's Division of the College to membership in Phi Beta Chi and the admittance of the Department of Mathematics and its major students to the group.



Front row left: K. Adams, J. Hall, M. E. Cain, J. Kinstler, M. J. Morrow, D. Huber, L. Windrow, J. Wood. Front row right: F. Lowe, F. Kitchen, N. Arnold, B. Meyer, J. Browning, P. Gay, P. Prewitt, S. Owen, E. Barbour, G. L. Buffington, K. Burkhart. Back row left: J. Beckley, Dr. Knowles, K. Keffer, A. Dietrich, A. Thompson. Back row right: M. Jackson, D. Benkert, J. Pace, M. Campbell, Mr. Inman, R. Lawrence.



MARGARET CAMPBELL
President

Student National Education Association

The Jameson M. Jones Chapter of Student National Education Association held monthly meetings for the purpose of enlightening its members on the educational problems of the present. During the year S.N.E.A. had as its project tutoring some of the children from the Children's Home. This was not only very enjoyable but, also, good experience for future teachers. The year's activities were culminated by a banquet at Old Crow Inn, at which time the installation of the 1960-61 officers took place. Our advisers for the year were Miss Reeves and Mr. Inman.

PEGGY GAY
First Vice President
MARY JO MORROW
Second Vice President
NANCY JANE ARNOLD
Secretary
JUDY McMAKIN
Treasurer
JANE WOOD
Historian





El Club Otero

Seated: Dr. Henriquez, F. Lowe, Dr. Holdren, P. Wesley, J. Crosby, F. Finney, J. Osterman, M. Thurman, A. Camps, N. Arnold, M. Menges, E. Wilkerson, L. Bryan. *Standing:* K. Brumback, F. Gray, N. Gibbs, W. Settle, J. Lyford, B. Brockman, B. Kolbe, A. Swinford, T. Hollinshead, K. Simpson.



PHILIPPE LACHESNEZ-HEUDE
President



The Spanish Club, which meets once a month, aids in acquainting its members with the countries and peoples of Spain and Spanish America. The programs consist of speakers, movies, and Spanish Banquets. Second year Spanish students with a "B" average and all third year Spanish students are eligible.



LYNN PURDOM
President

Women's Recreation Assoc.

The Women's Recreation Association, based on the old Women's Athletic Association, was founded at the beginning of this year. It is composed of all interested members of the women's student body and is governed by a council. Members of the council are the following: President, Vice President, Secretary, Treasurer, and Representatives from the major sports groups. The purpose of W.R.A. is to provide and stimulate interest in the women's recreational program.

Seated: P. Polk, B. Bean, L. Purdom, S. Strawn, A. Evans, C. Cary. *Standing:* D. Cass, G. Griggs, S. Hayes, Miss Rogers.

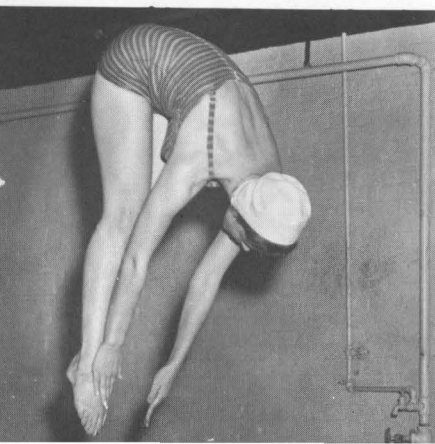

Accounting Club



BILL MALONE
President

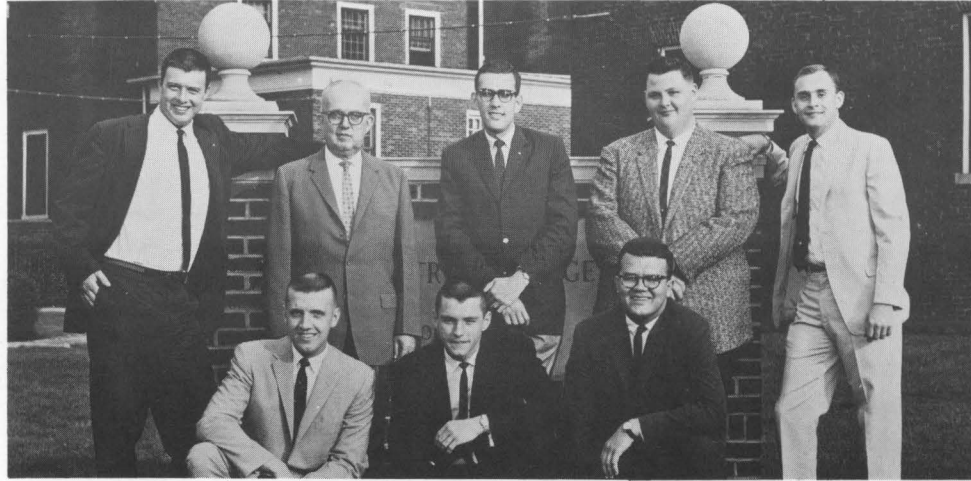

Back row: R. Silverman, Dr. Heffelfinger, B. Malone, D. Kirk, B. Myers. Front row: E. Golder, R. Simmons, R. Wheeler.

Debate

Centre's debate team has had a long heritage as one of the finest in the Southern Conference of the Pi Kappa Delta National Forensic Society. In the past, the team, under the guidance of Dr. West Hill, has toured over the United States, spending Mardi Gras in New Orleans, and attending national tournaments in Chicago. In the past few years, however, it has suffered from low membership. Despite this, the team won the Kentucky State Debate Tournament in Berea last year. This year it participated only in the Uni-

versity of Kentucky Thoroughbred Tournament, and sent one member, Ed Morrow, to compete in the Regional Tournament. Although actual membership only included Gene Ruoff, Wilbur Settle, Ed Morrow, and Margaret Menges, there were indications of other interest.

In the spring, the group met several times to do extemporaneous speaking, and there is confidence that sufficient talent can be mustered for a strong fall team.

Left to right: E. Morrow, M. Menges, G. Ruoff. Absent from picture: W. Settle.



Centre Players

ELIZABETH BARBOUR
President



Back row: T. McGloshen—Vice President, G. Bockhorst, B. Parman, H. Snedeker, P. Camenisch, B. Kookan, Dr. Hill. Second row: Dr. Vaughan, C. Rogers, E. Kew, K. Brumback, A. Waltein, J. Jones—Treasurer. First row:

S. Stevens, D. McIntosh, A. Evans, T. Ohl, Mrs. Nichols, G. Rogers, B. Webster, L. Battles, J. Kinstler, R. Deemy, J. Hill, A. Dietrich—Secretary, D. Stanton, T. Caulfield, T. Coyle, J. Lyford, E. Barbour.

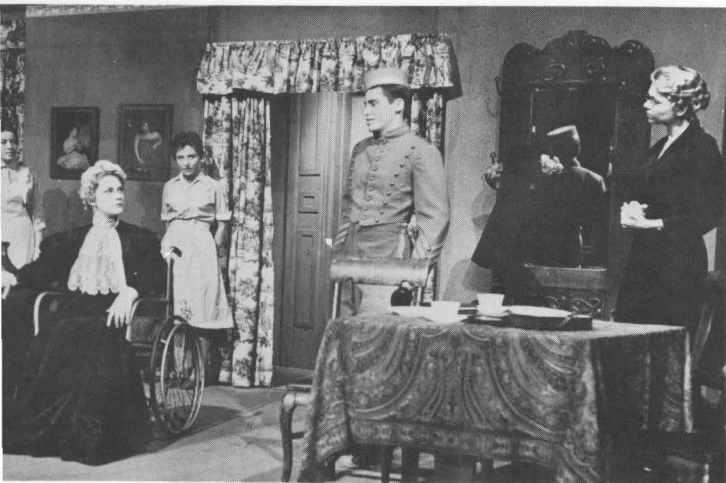

Centre Players is an organization on Centre's campus for those students interested and active in the theatre. In order to be eligible for active membership, a student must participate in at least one production a year. This participation may take the form of acting, stage management, back-stage work, props, or box office. The membership this year has been the largest in many years.

The year's activities culminate in the annual picnic-banquet which is held on the lawn outside the Fine Art Building. At this time, those actors who have participated in one play and are eligible for active membership are presented their keys, and the director's trophy is presented to that senior student whom the director believes has contributed most to the Player's group during his four years at Centre.

The club has chosen Mrs. Carlile Nichols for honorary membership this year because of her help with costumes during this season. Other honorary members of the group are the following: Dr. Vaughan, Mr. Cantrell, and Mr. Ensminger.



Back row: E. Barbour, C. McDonald, B. McDonald, P. Boyer, G. Winsor, J. Erwin, D. Walker, E. Cooley, M. Rogers. *Front row:* C. Rogers, S. Howell, R. Deemy, B. Baylor, B. Kooken, C. Steere, A. Tudor.

Tudor Singers

The Choir

Back row: J. Claypool, J. Criner, G. Winsor, B. Webster, P. Emery, T. Barner, P. Camenisch, B. Kooken, E. Barbour, S. Lane, S. Hayes, E. Heflin, S. Jones, E. Cooley, A. Tudor,

B. Kelso, J. Erwin, P. Boyer. *Front row:* B. Alcorn, B. Leathers, M. Cain, S. Rowbottom, C. Rogers, M. Rogers, A. Dietrich, R. Deemy, G. Williams.



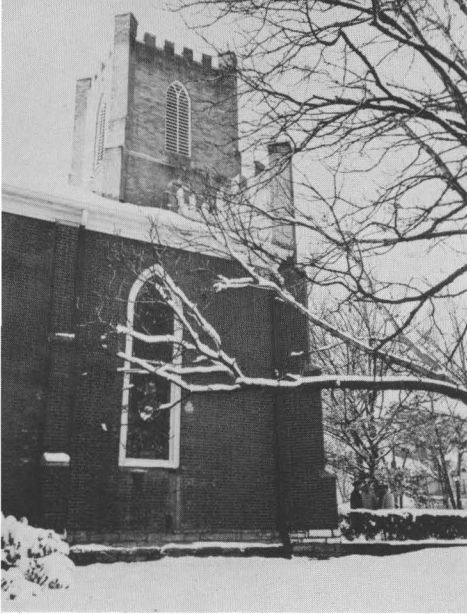

Centre Christian Association



TOM MCGLOSHEN
President



The Centre Christian Association coordinates the activities of several subcommittees, the Pitkin Clubs, and various youth groups. C.C.A. members this year sponsored an enlightening Christian Emphasis Week focusing upon the theme "Christianity, Our Unknown Religion," planned and participated in a Christmas Caroling Party, supervised work at McDonald Mission, assisted with recreational activities at the Christian Children's Home and Kentucky State Hospital, conducted eye examinations in Danville Schools, and contributed financially to the World University Service and the Japanese Internal Student Federation.

Left to right: J. Kinstler, D. Phillips, A. Evans, S. Roose, S. Bacon—Secretary, K. Adams—Vice President, R. Neiser—Treasurer, T. McGloshen, P. Camenisch.





Seated: S. Shumate, B. Pinney, N. Arnold, J. Beckley, S. Watson, G. Scott, D. Mateer, M. Calloway. *Standing:* Dr. Vaughn, H. Williams, B. Shumann, N. Deloteus, G. Bockhorst, B. Bean, E. Brown, K. Wand, K. Keffer—Secretary, J. Kouns, M. Dooley, B. Eufher, J. Wood—Secretary, B. Kooken, P. Camenisch—Treasurer, G. Robinson, J. Lyford.

Junior & Senior Pitkins



BOB EUPHER
President



The Pitkin Club was organized in October 1929, by Dr. Powell Cheek, head of the department of Philosophy and Religion. The organization was later divided into two groups: Junior and Senior Pitkin.

The purpose of the club is "to discuss present-day problems in the light of Christian principles and to aid in worthy community projects as they arise."

Seated, left to right: S. Owen, Dr. Winsor, B. Meyer, T. Manby, Mrs. Cheek, R. Bourn, M. Veirs, A. Tamme, Dr. Knowles, H. Hines, J. McMakin—Vice President, H. Person, S. Bacon, T. McGloshen, B. Meyers, F. Finney, B. Robinson, B. Koehler, Rev. Rand, K. Simpson—Secretary and Treasurer, D. Neiser, B. Patton, R. Wheeler, S. Roose, L. Chipman, W. Major, Dr. Bryant.



HARMON PERSON
President

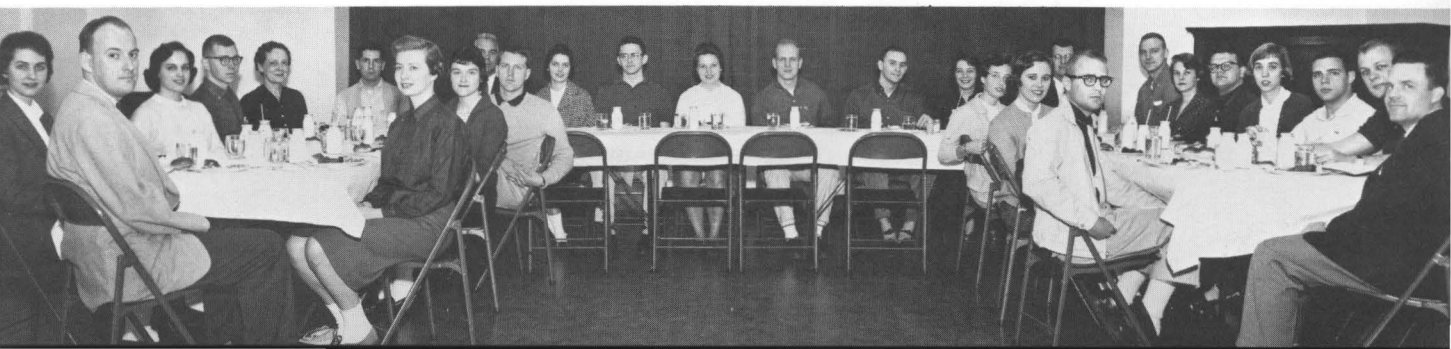

Centre College Cento

The *Centre College Cento*, under the leadership of Editor Margaret Menges and Business Manager David York, has striven for thorough news coverage. Highlighting campus events and sports news, the paper has also contained feature stories and creative writing by students. Editorial policy focused upon national and state incidents as well as campus questions in the twenty-three issues published this year.



MARGARET ANN MENGES
Editor



EDITORIAL BOARD—*Left to right:* G. Ruoff, B. B. Robinson, K. Lively, G. Robinson, E. Morrow. *Absent from picture:* B. Patton—Chairman.



Left to right: S. Swain, F. Finney, G. Curlin, M. Menges, D. York, J. Arnold.

DAVID YORK
Business Manager
STEVE MCMURTRY
LARRY WASHINGTON
Sports Department
JEAN GATLIFF
Copy Department
STEVE SWAIN
Circulation Manager
PAUL CANTRELL
Faculty Advisor
DAVID MCINTOSH
Layout Editor
LYNN PURDOM
Assistant Layout Editor
EVA HEFLIN
News Department
FAYE FINNEY
Feature Department
GEORGE CURLIN
Men's Department
JANE ARNOLD
Social Editor
CHARLES A. THOMAS
ARTHUR RAGONA
Photographers
ROBERT F. ENSMINGER
Advisor



Olde Centre 1960



Linda Windrow, Jo Browning, *Co-Editors*;
Dick Neiser, *Business Manager*.

Eight months of procrastination, and one month of "blood, sweat and tears" have produced the OLDE CENTRE. But along with the long hours of typing, drawing layouts, arguing with the business manager, and slave-driving the staff, there was also the excitement of suddenly, after hours of thinking, coming up with a good idea, and the satisfaction of seeing that idea materialize and take its place in the book.

The theme of "tradition in transition" is skillfully introduced and developed by Betty Patton, Literary Editor, and Mary Ann Veirs, and it is beautifully complemented by the photography of Mr. Charles Thomas and Mr. Bob Walter. We have tried to raise the OLDE CENTRE to a higher level and make it more of a "college" annual by using the literary work of good writers to unify, explain, and complement the idea and the pictures.

To the students, faculty, and friends of Centre College, we present the 1960 OLDE CENTRE.

EDITORS—*Left to right*: R. Mateer, *Fraternities*; S. Owen, *Students*; J. Wood, *Faculty*; L. Bowles, *Organizations*; J. Jones, *Royalty*; B. Kooken, *Faculty*; B. Patton, *Literary*; L. Washington, *Sports*; Charles Thomas, *Photographer*.





ROYALTY

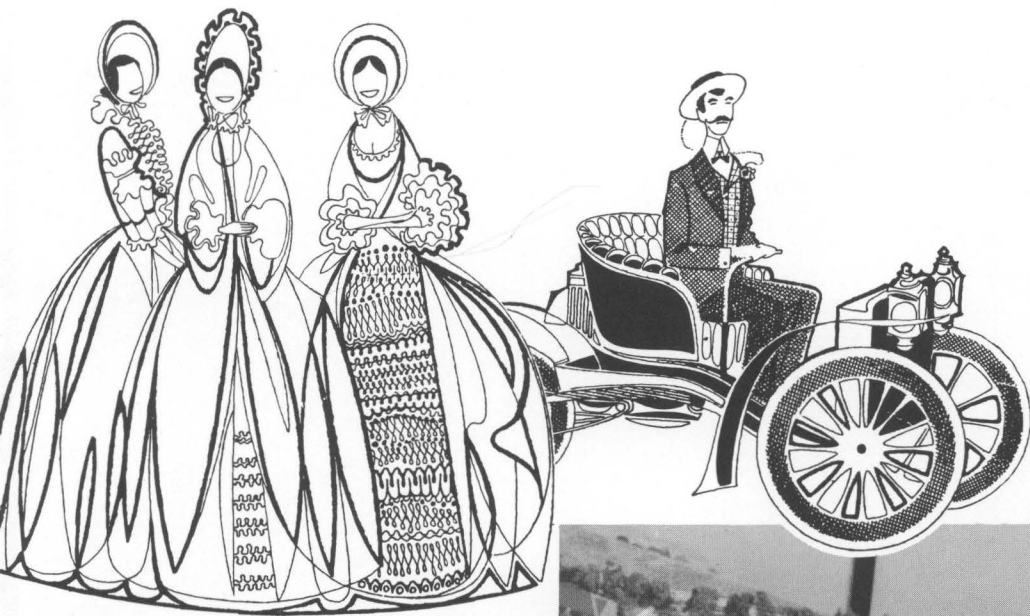



Homecoming Queen
Miss Donna Kaelin



Valentine King and Queen

Mr. Norman Youtsey and Miss Sharon Hayes

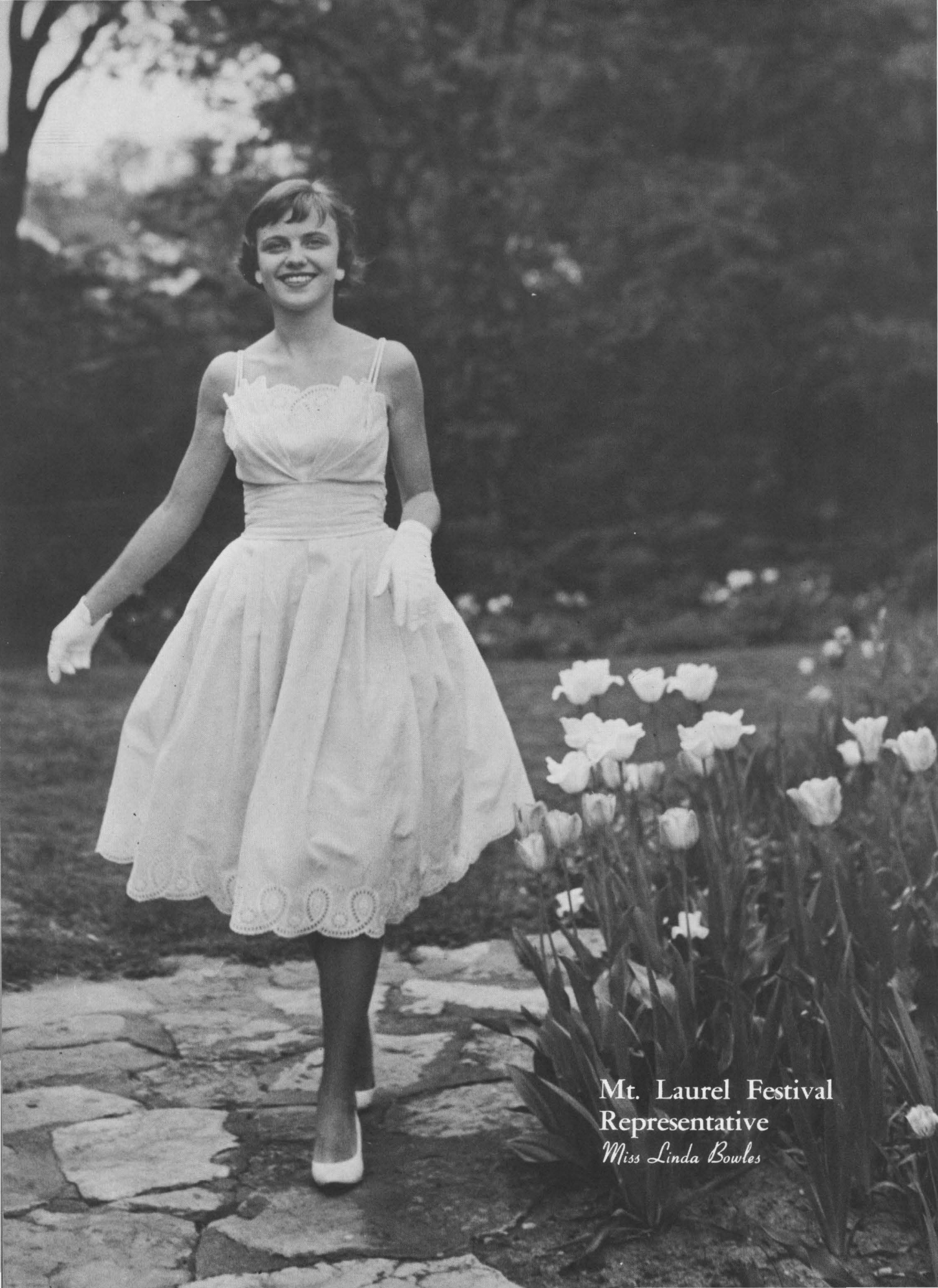

Mt. Laurel Festival
Representative
Miss Linda Bowles



Gardenia Queen
Miss Judy Osterman



Carnival King & Queen
Mr. Mack Day and
Miss Donna Kaelin





FRATERNITIES

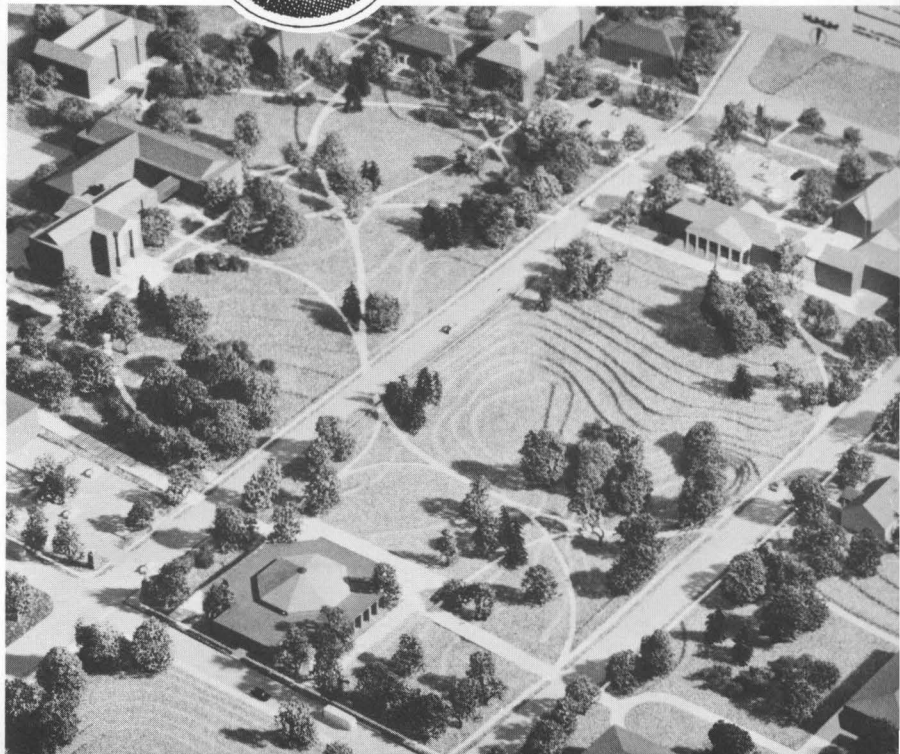
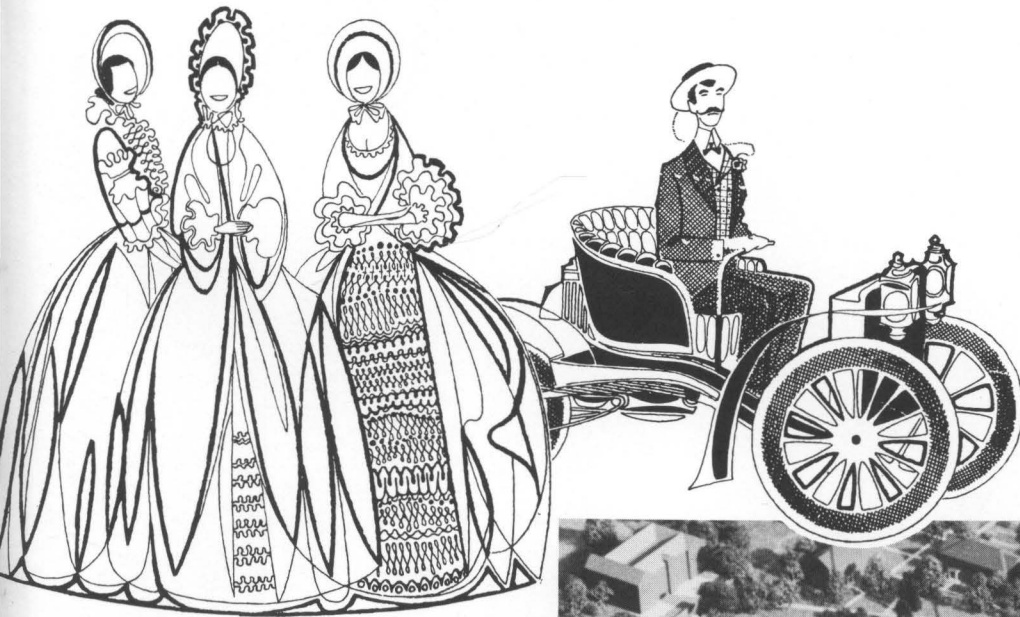



FIRST SEMESTER—*Back row:* K. Brumback, D. Phillips, B. Parman, B. Huggins, H. Person, T. Hollinshead.
Seated: J. Gay, F. Gray—President.

Interfraternity Council

The Interfraternity Council is composed of two members from each of the six fraternities on campus. The purpose of the council is to promote the interest and general welfare of all fraternities; to strengthen the relationship between the fraternities and the college; to regulate the activities of the fraternities; and to contribute to the social life of the college.

Two of the social highlights of the past year were the two I.F.C. sponsored dances—the Christmas Dance and the Spring Formal.

Much time and effort was spent this year on problems which will arise when the fraternities move into their new housing facilities. Largely because of the I.F.C., this transition should be able to be made smoothly.

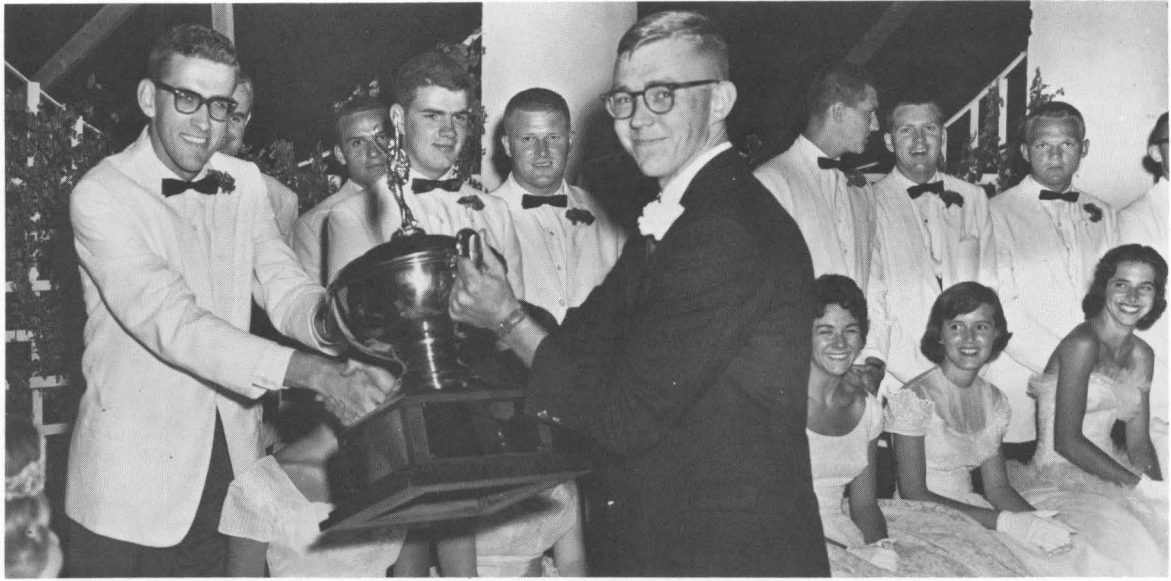

Phi Delta Theta receives the Spirit Cup.

SECOND SEMESTER—*Back row:* J. Stilp, J. Gay, W. Gaines, B. Eufer, B. Huggins, B. Jaclin. *Front row:* L. Freedman, J. Patterson—President, P. Bennet, G. Curlin.



Beta Theta Pi

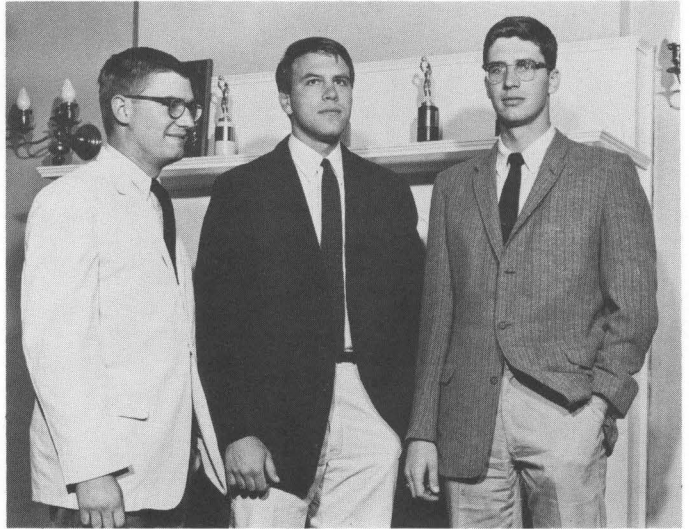

PRESIDENTS—Robin Bleakley, Steve McMurtry, Jim Vermillion.

In September, 1959 the returning members of Beta Theta Pi faced the assignment of maintaining the fraternity as one of the best on campus. Under the able guidance of Jim Vermillion and Steve McMurtry, presidents for 1959-60, Epsilon attained a certain unity enabling us to pledge an excellent group of freshmen. We believe that within the sophomore and freshman classes a nucleus exists which will keep Epsilon in the forefront of fraternities on campus.

Beta has emphasized the social side of fraternity life this year. This year was by no means marked by boredom. We did not have a year of social sterility which can do so much to stultify the functions of a fraternity. However, we realize that a fraternity must be more than a social club and we are working to maintain our established position.

If we can produce from our present membership a considerable proportion of the participants and leaders in Centre's student organizations, maintain a high level of scholarship, continue the degree of social life we have achieved this year, and promote Epsilon nationally, we should emulate, even surpass, our excellent organization of 1959-60.



BETA THETA PI SWEETHEART
Miss Margaret Lawrence

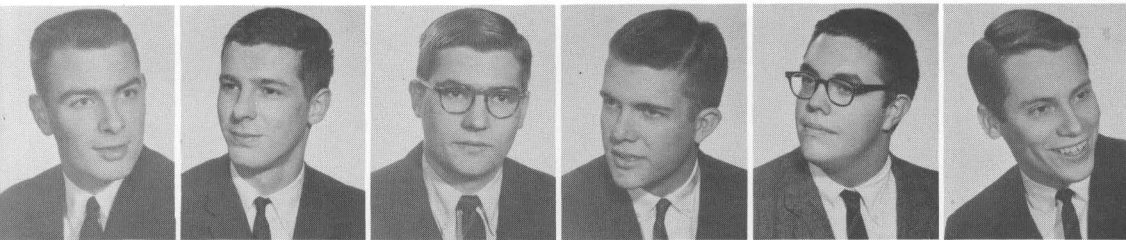

Walter Anderson
 Walter Beale
 Robin Bleakley
 Gary Bockhorst
 Walter Booth
 Thomas Coyle



Pete Fasoldt
 Mike Freeman
 John Gage
 Thomas Gaines
 Warren Grawemeyer
 Hiram Hansen



John Lyford
 Steve McMurry
 John McNeill
 William Martin
 Robert Moore
 James Neb



Terris Ohl
 Doug Owen
 William Paris
 Howard Perkson
 Doug Phillips
 Petri Robbins

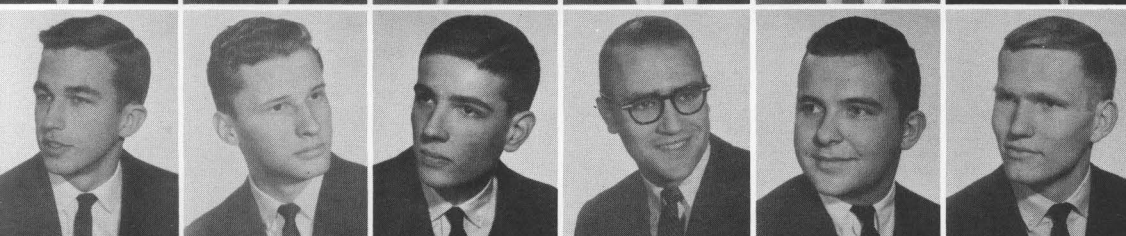

George Robinson
 Thomas Runyan
 John Sammet
 Kenneth Simpson
 Pete Smith
 Jon Stilp

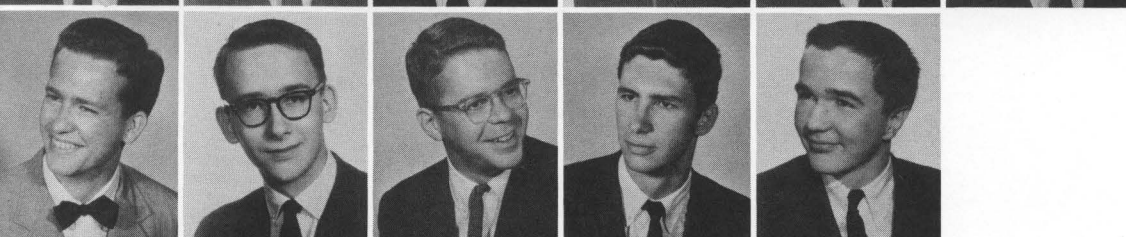

Dana Sulcer
 Steve Swain
 Thomas Turnbull
 James Vermillion
 Stan Watson

Pictures not available: Charles Walte,
 Burwell Marshall, Ed Straefffer.



Above: 1959 Pledge Class.

Below: Pineapples up!





Below: The Garden of Eden after six.



Delta Kappa Epsilon



PRESIDENTS—Bill Falkenburg, Jim Gay.

The Dekes began the year by getting the largest pledge class on campus, composed of twenty-three freshmen. Spurred by this initial success, the Dekes scored an undefeated season in basketball, which cinched the Intramural All-Sports Trophy. In addition, they "copped" the volleyball up and were in close contention in all other sports.

Socially, the season was also successful with such parties as the unbelievable "Training-Breaker," the "St. Patty's Day," and the "Old Grad" adding gaiety at the Red Barn. At the Spring Sing the Dekes topped off the ceremonies with a grand entrance by "Rip" in the role of Sebastian. Obviously, then, the Sing was a tremendous success.

In a more serious view, the Dekes engaged in several worthwhile projects. The first of these was restoring some of the paint to the walls of the lodge and repairing house furniture. The "restoration" of the Ephriam McDowell Monument produced praise from prominent Danville alumni as well as from the school administration.

The Dekes lost quite a few seniors at graduation ("Briar," "Rip," "Rube," and Youtsey, for example) whom the fraternity will certainly miss. But twelve of the new pledges have been initiated and Iota chapter should be able to continue its successes in 1960-61.



DELTA KAPPA EPSILON SWEETHEART
Miss Linda Meacle

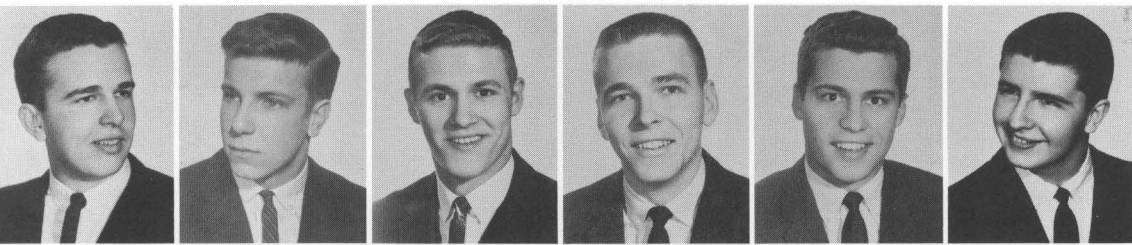

David Alexander
Thomas Austin
Harry Bevis
Robert Brandt
Diehl Brinkley
Kent Curtis



Donald Doninger
William Falkenburg
James Gay
Ron Georgehead
Paul Griffin
James Harter

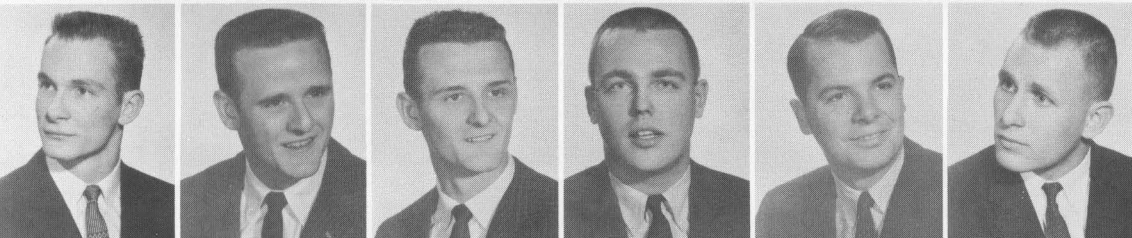

Robert Hourgian
Robert Kimberlin
Ronald Kimberlin
Stanley Kimmel
Philippe Lachesnez-Heude
Ted Lavit



Jack McGuire
Tom McKee
William McKee
Harry Madison
Pat Martin
Thomas Milton

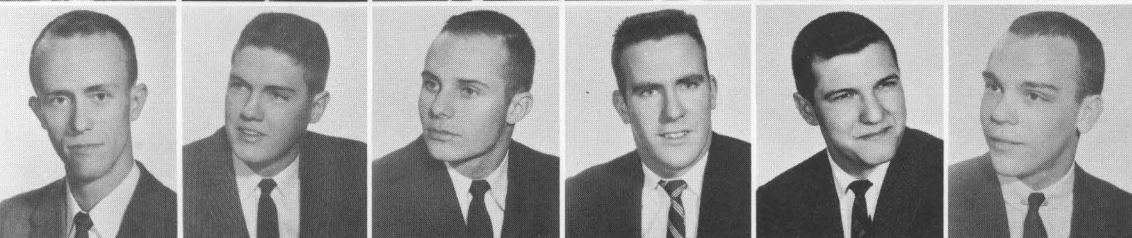

Richard Morris
Marvin Music
Jack Pace
William Rafferty
George Rush
Russell Shetterly

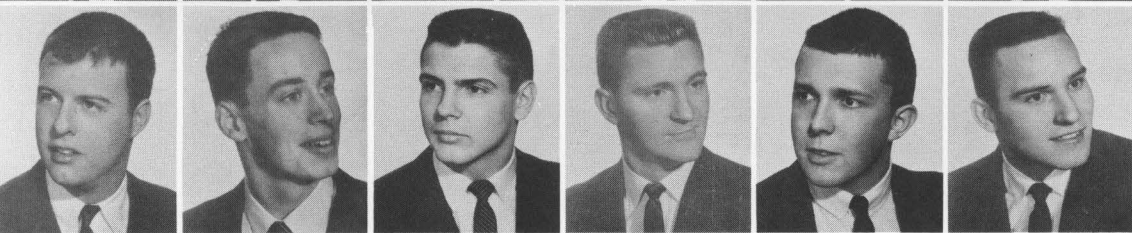

Ron Silverman
Arthur Stevens
Harlan Veal
Fleet Webb
Kevin Wyer
Norman Lee Youtsey

Pictures not available: Dick Behnke, J. Paul Bennett, Don Huber, Bob Kincheloe, Jeff Loane, Bill Mitchell, Russell Olderman, Larry Washington.

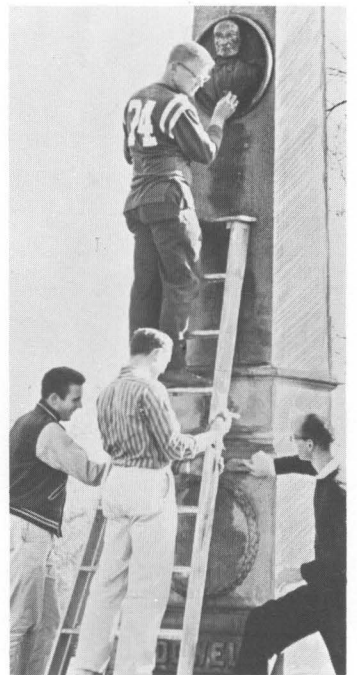

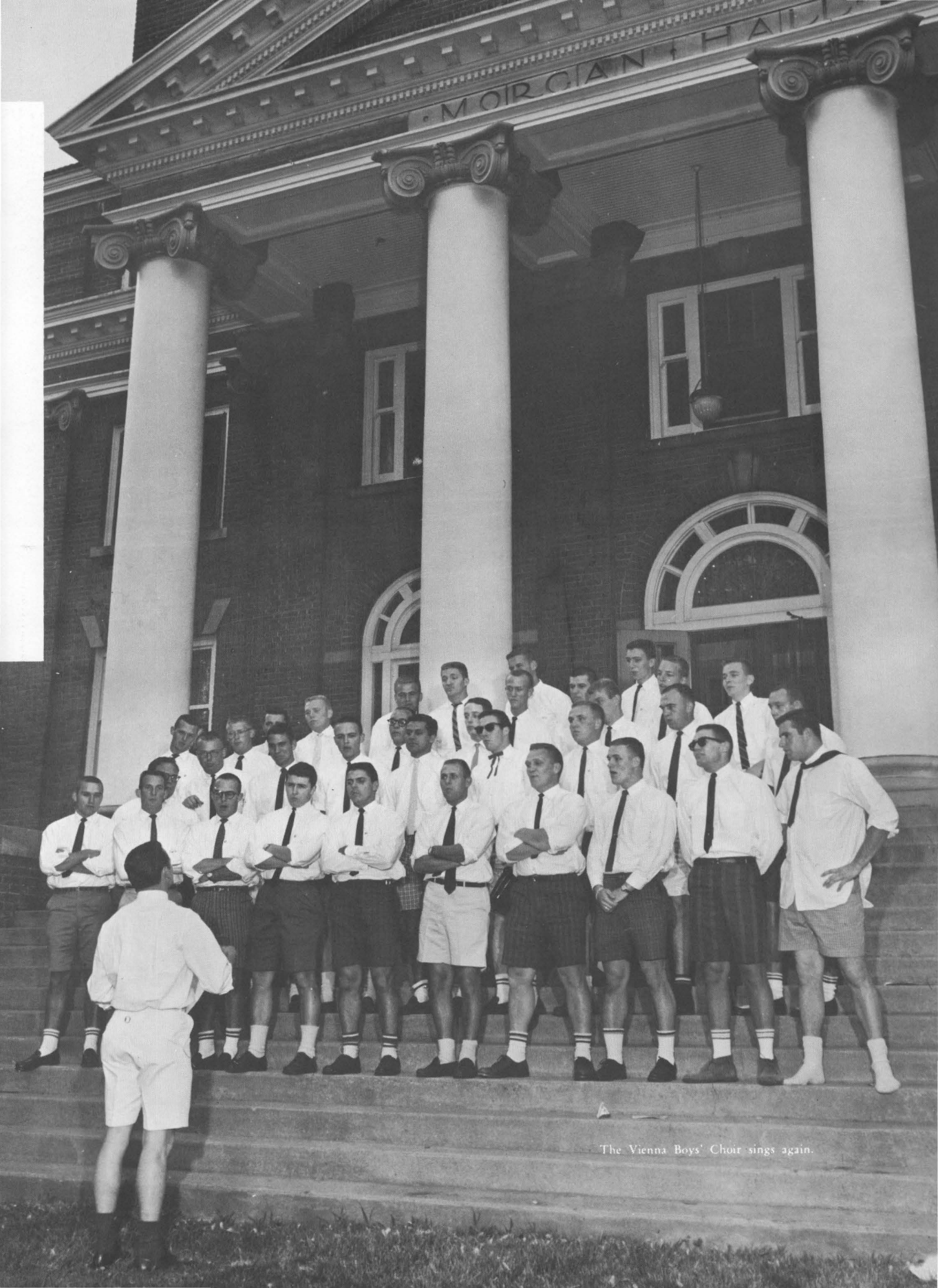

MORGANTHAU

The Vienna Boys' Choir sings again.

Phi Delta Theta



1959-60 was a tremendous year for Centre's Phis as forty-five members gained recognition in almost every field.

Fraternity organization found Harmon Person president for the first semester and Joe Patterson taking over that office in February. Under this able leadership the fraternity pledged seventeen rushees, and Bill Hall trained them for initiation. Twelve were initiated in the spring.

In intercollegiate sports the Phis continued to dominate the basketball roster. Joe Patterson (captain), Charlie Barbour, Harry Williams, and Tommy Hurt were starters and Dan Beineke, Bill Connell, and Charlie Blakemore played quite a bit of ball, too. Richard Dom, Tommy Hester and Bill Markham lettered in track while three of the first four golfers were Phis. Sam McNamara, Lyman Chipman, and Bill Hall led Centre to a successful golf season. Centre's left fielder, Robbie Robertson, is also a Phi.

In intramural sports the Phis finished a very close second over-all after winning for two consecutive years. The season found the football championship in Phi hands for the seventh consecutive year.

Honors came to the members from every group near the end of the school year. Rick Bourn, Bill Hall, Richard Wheeler, and Joe Patterson were initiated into O.D.K., and Richard Wheeler was elected president for the coming year. Dick Neiser was president during the year.

Joe Patterson was elected president of the I.F.C. in February.

Bill Markham and Gene Ruoff were elected to Obiter Scripta.

Rick Bourn, Bill Hall, Gene Ruoff, and Richard Wheeler were college marshals.

Richard Wheeler was elected to Ye Rounde Table and chosen president for the coming year. Harmon Person served as president of senior Pitkin. Rick Bourn will be president of Student Faculty Congress next year.

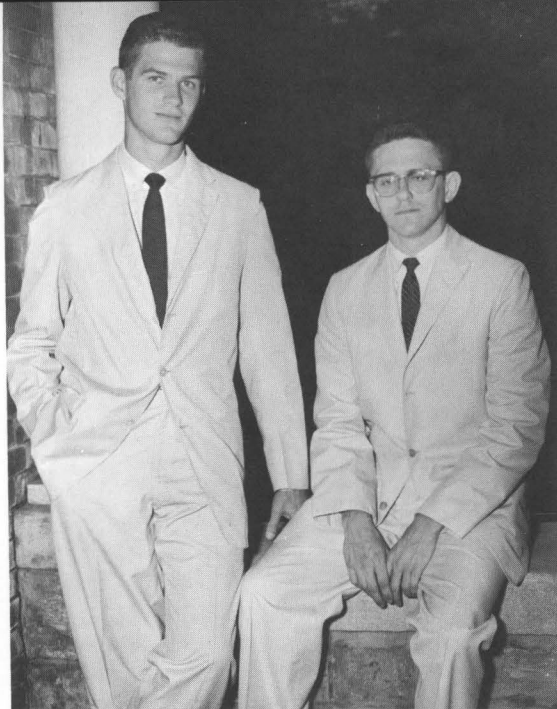

PRESIDENTS—Joe Patterson, Harmon Person.



PHI DELTA THETA SWEETHEART
Mrs. Ron Miller

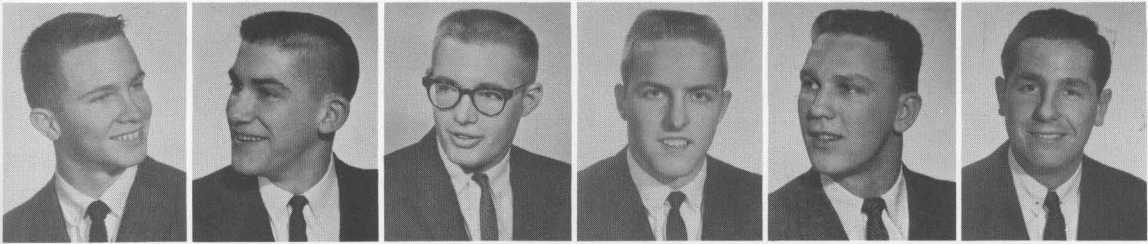

David Andrews
Charles Barbour
Robert Baxter
Dan Beineke
Charles Blakemore
Richard Bourn

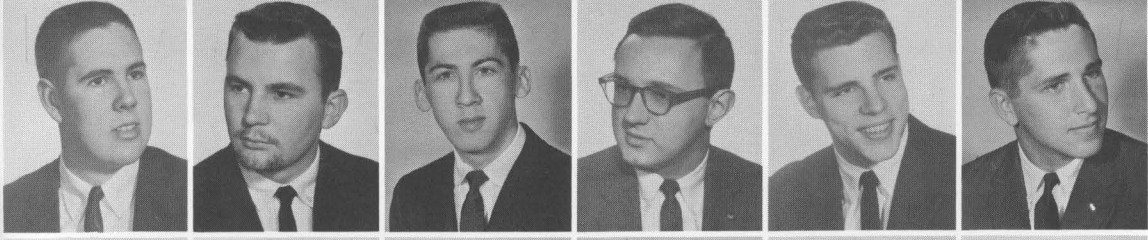

William Connell
Gary Corn
Philip Coulter
George Curlin
Lyman Chipman
Richard Dom

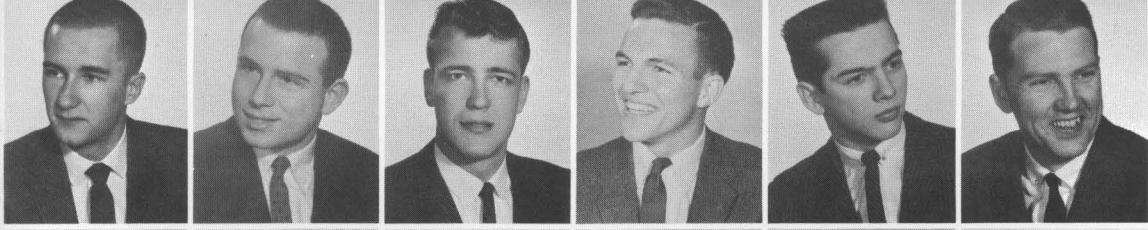

Roger Duffett
Robert Erlanger
Robert Fisher
William Hall
Thomas Hester
Hugh Hines



Thomas Hurt
John Katterjohn
James Kouns
Sam McNamara
Walter Major
Thomas Manby



William Markham
Dick Mateer
William Myers
Ronald Miller
Richard Neiser
Joe Patterson

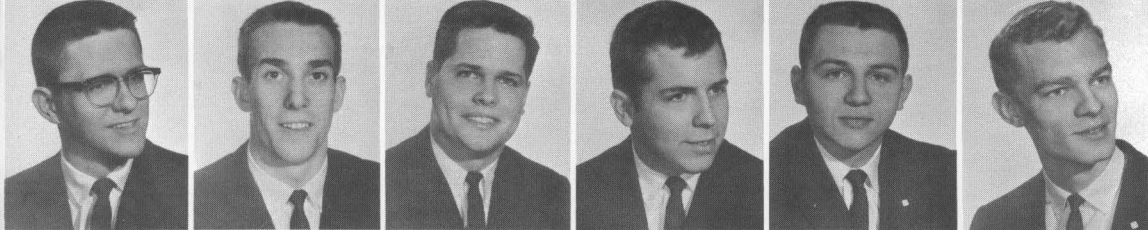

Harmon Person
Britt Ransford
James Robertson
Robert Robertson
Ivan Roubal
James Rouse

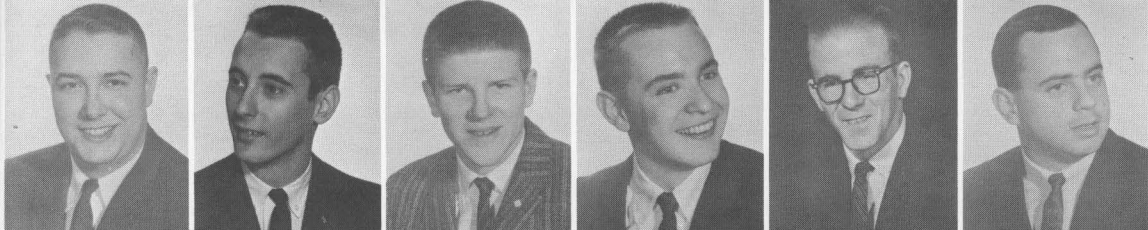

Gene Ruoff
Ralph Schreiber
William Schumann
Tim Smyth
James Swigert
John Thorne



Robert Travis
Pat Vaughn
Kim Ward
Richard Wheeler
Harry Williams
Pete Wonn
Dave York

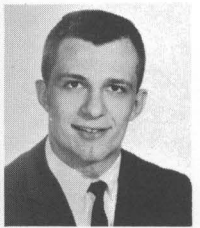



Above: Guess who want a ride?

Below: There must be "Sounds" in the background.





Left: Gee, Bo, thanks for the flowers!



Phi Kappa Tau



Another year has finally come to an end. And Delta Chapter of the Phi Kappa Tau fraternity can now look back upon another swinging year of varied activities, ranging from the fun and carefree times spent in parties and social activities to the seriousness of study and service which all took place to a great degree throughout the scholastic year.

This year was kicked off by a series of informal parties and gatherings at the house. Combos blasted forth for participants of the Phi Tau parties, whose themes ran the gamut from Beatnik to Bermuda and from Italy to Hell. The weekends were well filled with entertainment for everyone and served to take one away from the drudgery of classes, which is so dominant in our minds throughout the weekdays. Delta Chapter owes much to housemother Mayme Amick, who has been with the chapter for longer than many of us can remember. Her services seem to be unending and are always performed with the type of attitude that can bring nothing but a warm smile from everyone concerned.

When the Bloodmobile made its annual trip to Centre College Phi Tau again did its share in the way of donations. For the second successive year Delta Chapter had the highest percentage donorship as compared with all other fraternities on campus. The small blood cup still stands on Phi Tau's mantle.

During the winter the Phi Taus got hopping on their annual community service program. The boys sold candy door-to-door and in the dorms in order to raise money for a charity donation. A seventy-five dollar check was presented to the Mary Hogsett School for Underprivileged Children. Also the chapter played host to the children of the school in a gala Christmas party just before the vacation.

All in all the year has been one to remember. It has been filled with the usual amount of success and failure that one would naturally expect. There seems to be nothing much to do but breathe a sigh of nostalgia when reading the annual and then settle down and look ahead to another year.



PRESIDENT—Ron Simmons



PHI TAU SWEETHEART
Miss Sandy Howell



John Bond
 Pete Boyer
 Pete Emery
 Robert Fisk

Louis Freedman
 John Gerlach
 Pete Harrington
 Robert Huggins

Thomas Hollinshead
 David McIntosh
 William Malone
 Richard Mascarich

Charles Patteson
 Art Rochlin
 Ronald Simmons

Pictures not available: Lloyd Van Nest,
 Jim McLaren, Dan Salyer, Warren Smalley.

Below: Understudy for the Kingston Trio?

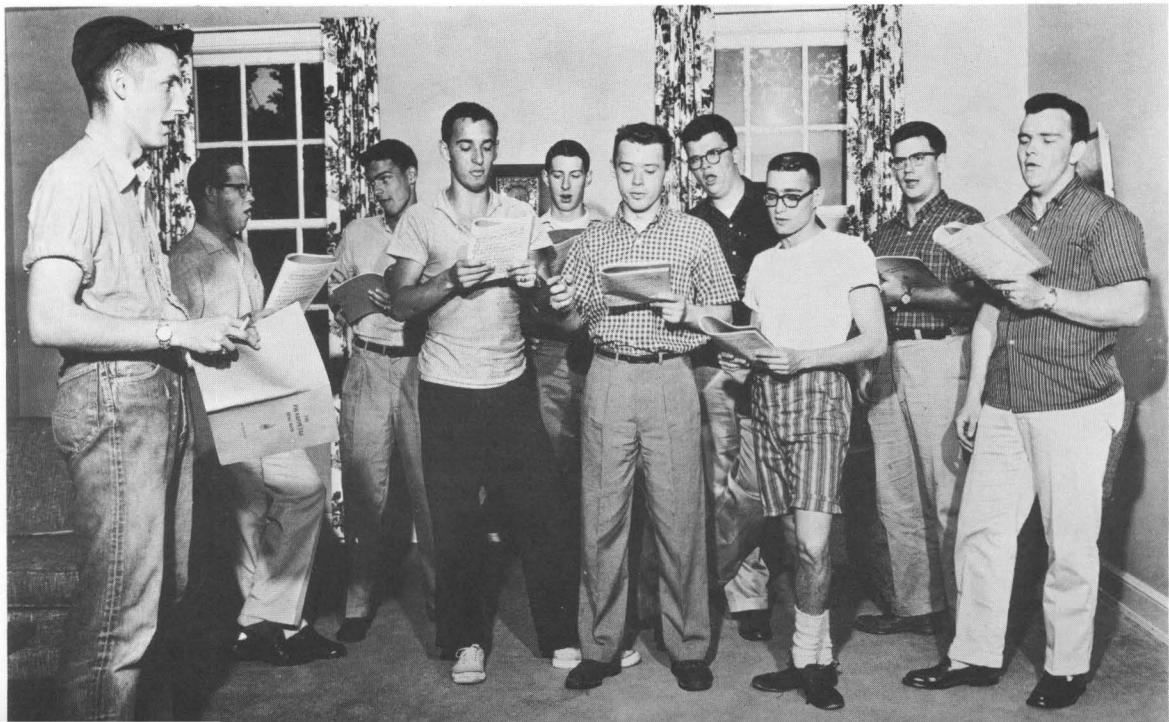



Left: All right fellas—So I did get pinned.

Below: Who wants to be first?





Above: Guess who has 5 aces.

Below: Two cooks who are better than none.



Sigma Alpha Epsilon



Kentucky Kappa Chapter of Sigma Alpha Epsilon enjoyed a most profitable year. After taking Second Place in the House Decoration contest at Homecoming for the second year straight, we finally devised a decoration which won us first prize. Our entry was unique in the fact that, in addition to a colorful decoration, we also had music to provide a better background atmosphere. At Thanksgiving time we collected food from the townspeople which was then turned over to various needy families of Danville. Our representative at the Interfraternity Council Dance, Miss Sharon Hayes, was selected Queen of the dance. Bob Parman was elected our Eminent Archon for the following semester.

One main item on our second semester agenda was the Orphan's Easter Party preceding our Spring Vacation. It was hard to tell who really enjoyed themselves the most, the orphans or the brothers. The social highlight of the year was our Mardi Gras Party. A prize was awarded to the couple with the best costume. Brother Bob Jaclin and Marty Jackson, with their interpretation of how Mighty Mouse and his date should look, were the winners. The fraternity really lived up to its name, "The Singing Fraternity," by winning for the second year in succession the Spring Sing Trophy for the Best Vocalizing Fraternity on the campus. Miss Ty Caldwell was presented at the Spring Dance as our Sweetheart for next year.

In June, the fraternity will be losing eight graduating seniors whose presence will be sorely missed. However, with a fine nucleus coming back, under the leadership of Jim Stavros, our newly elected Eminent Archon, the chapter feels another profitable year is in store.



PRESIDENTS—Robert Parman, Bruce Kolbe.



SIGMA ALPHA EPSILON SWEETHEART
Miss Ty Caldwell



Ken Brumback
Paul Camenisch
James Claypool
James Erwin
John Helton

William Hooe
Robert Jaclin
John Kent
Donald Kirk
Bruce Kolbe

William Newsom
Robert Parman
James Perkins
Robert Rout
Doug Stanton

James Stavros
Lee Stokes
Pete Watson
Robert Webster
Ken Wright

Pictures not available: Tony
Caulfield, Ransin Maryohanna,
Jerry Schacher.

Below: We like people of all ages.





Above: There must be a Guard All Shield.

Below: What a bunch of sleep walkers.

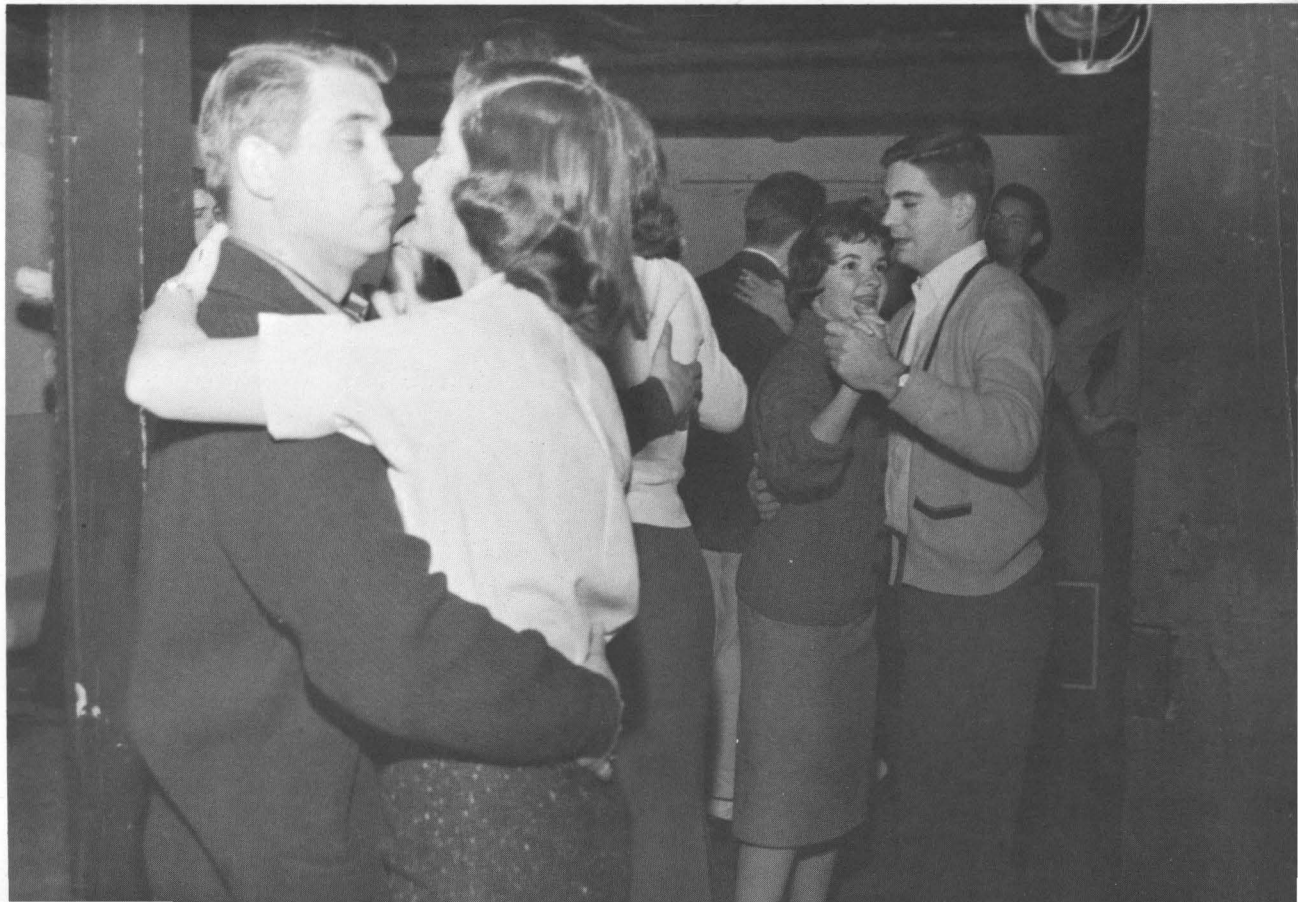



Above: First prize—Homecoming.



Right: What's in the box, Jacklin?

Sigma Chi



The Sigs ventured into the 1959-60 scholastic year under the watchful eyes of our new house-mother, Mrs. Hilda Hundley. She has done an excellent job, and we of Sigma Chi would like to express our sincere thanks.

In the fall, the Centre footballers were well represented with Sigs led by Little-All-American Mark Day. With so many of our men on the varsity, the intramural football team didn't fare too well. However, basketball and softball proved to be a different story. Our round-ballers ended the season with a 12-2 record and the annual Sharit Trophy. In softball we placed first with a 6-1 record, thanks to the pitching arm of Gene Tassie. As a result of our intramural participation, we finished third in total points.

Scholastically, we placed second for the first semester with a 2.31 average, and this second semester we contemplate an even higher average.

Flint Gray, I.F.C. and Phi Beta Chi President, was awarded first place in the Kentucky-Indiana Province for the L. G. Balfour Award. This award is given annually to the best all-around Sigma Chi in the nation. Virgil Chambers, Tom McGloshen, and Bob Eufer were campus leaders in their respective positions as presidents of The Student Judiciary, C.C.A. Cabinet, and Junior Pitkin. Gene Tassie, George Holeman and Duncan Marshall served as secretaries of The Student Judiciary, Phi Beta Chi and "C" Club respectively.

Our social life started swinging with the tranquil Carnations at the amazing Danville Country Club blow-out. This was followed by various and sundry combo parties, the quiescent Continental, and finally, the Honky-Tonk, at which the Carnations reappeared.

As the year passed on, snow-time-Sunday-night-fireside-parties drifted into campfire gatherings at the lake, and we terminated our social activity at the carnival to hail Mark as King.



PRESIDENT—Flint Gray

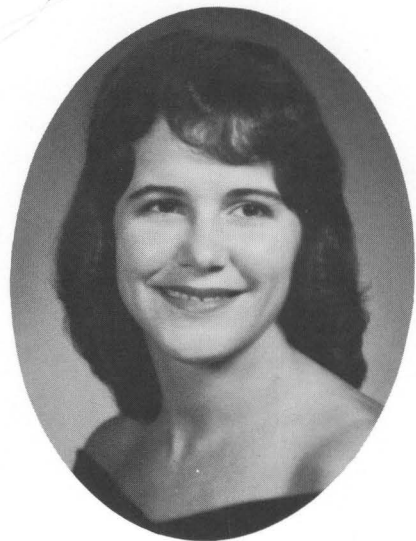

SWEETHEART OF SIGMA CHI
Mrs. Virgil Chambers

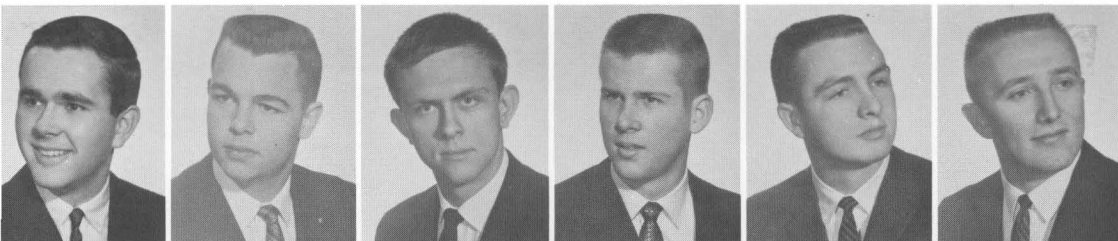

Thomas Biltz
James Blockson
William Boye
Robert Brockman
Fred Burch
Virgil Chambers

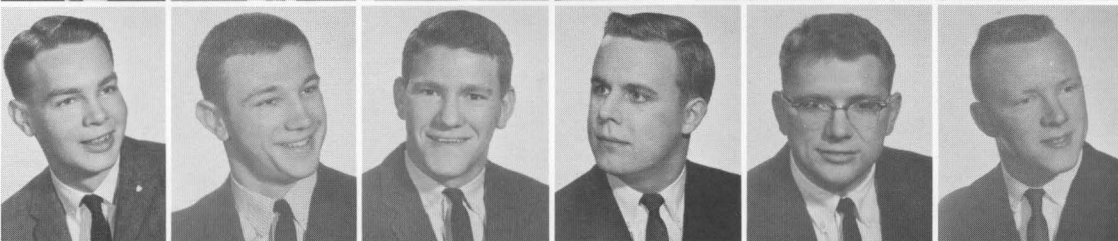

Donald Clark
Thomas Daugherty
Mark Day
Robert Eufert
Ronald Galloway
Tony Gavin

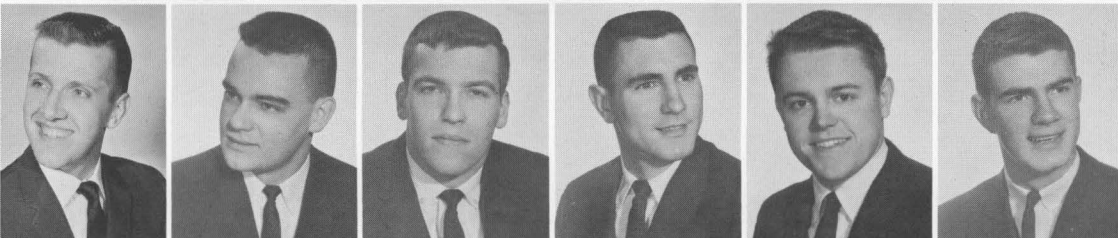

Edwin Golder
Flint Gray
David Graybeal
George Holeman
John Lemmon
Edwin Lewis



Thomas McGloshen
Duncan Marshall
Dave Martin
Oscar May
John North
Brooks Pinney

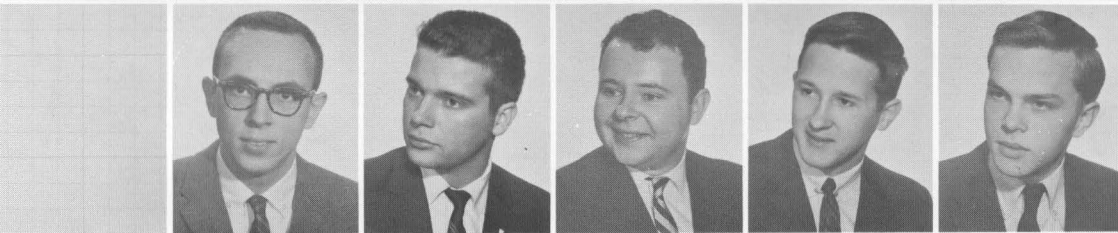

Walter Sevier
Bud Sisson
John Sturges
Gene Tassie
Robert Whitmore

Pictures not available: Dick Browder, Jim Moss, Walter Patton, Tom Taylor.

Right: Shower anyone? Here goes Galloway!





Above: Tea time at the Sig House.

Below: No, it's not Elvis.



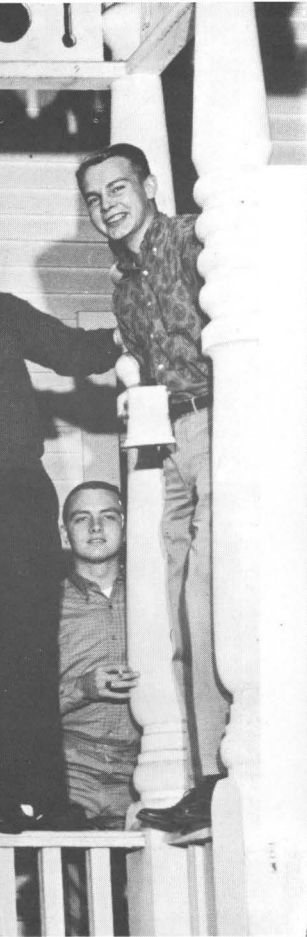

Below: Dim the lights, please!





ATHLETICS



Centre College 1969
Thomas A. Spradus President
MURPHY & HENRY



CHEERLEADERS—Left to right: Wood, Bowles, Deloteus, Kaelin, Adams, Gay, and Dooley.



“C” Club

First row: Pace, Tassie, Kaelin, Veal, Martin, Day. Second row: Galloway, Kimberlin, Brumback, Bevis, Simmons, Hourigan. Third row: Chambers, McKee, Milton, Beineke, Gay, McKee. Fourth row: Hatfield, Gray, Youtsey, Huber, Gerlock. Fifth row: Webb, Ellis, Rush, McGuire.



Coaches Inman, Brummett, Payne, and Hazelrigg.

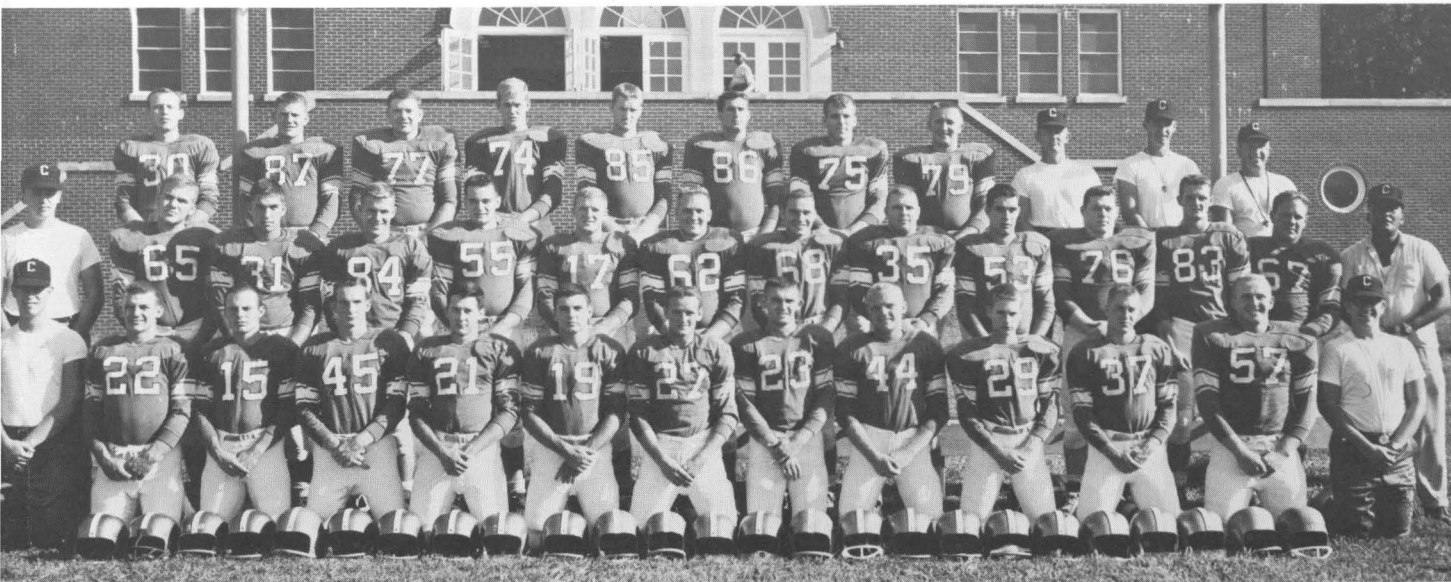

First row: Mgr. Udlock, Hatfield, Pace, Hourigan, Tassie, Veal, Kimberlin, Martin, Taylor, Wright, Banker, Harter, and Mgr. Criner. *Second row:* Mgr. Alexander, Kincheloe, Milton, Bevis, Gray, Huber, McKee, Youtsey, Kaelin, Walker,

Ellis, Kimberlin, McGuire, and Trainer Guest. *Third row:* Alexander, Day, Galloway, Mitchell, Webb, Georgehead, Graybeal, Chambers, and Coaches Brummett, Payne, and Inman.

Football

WE	OPPONENT	THEY
20	Wilmington	7
8	Washington and Lee	45
23	Maryville	6
26	Southwestern	21
14	Hanover	14
0	Sewanee	0
14	Hampton-Sydney	18
21	Emory and Henry	22
Record: 3-3-2		



Right: Dean Heck presents Dave Graybeal with football scholarship award at the Annual Athletic Banquet.

The 1959 edition of the Centre College Colonels opened the season with only three lettermen and starters gone from the 1958 squad.

The Colonels opened the season against Wilmington and won 20-7. After the second period there wasn't any question as to who was the better team. Kern Alexander climaxed a 46 yard drive with a yard plunge into paydirt. Late in the third quarter Gene Tassie drove over from six yards out. McKee again converted and the score read 14-0. With 8:13 remaining to be played freshman full-back, Tom Milton, plunged over from the one. Late in the game Wilmington scored their lone tally on a 14 yard pass play.

It was "a bad day at Black Rock" in Lexington, Va. for the Colonels. The W&L Generals hit paydirt early, but Centre, showing a lot of drive and spirit, retaliated with a T.D. and a 2 point conversion effort. The remainder of the game was played on the Colonels' side of the 50 yard line as the Generals ground out 5 more touchdowns.

Below: Oh no! not again. . . .



The Colonels amassed 328 yards rushing and 18 first downs, which helped to bring home 3 T.D.s as the Maryville Scotties went down in defeat 23-6. Centre didn't waste any time. Led by quarterback Kern Alexander, the "Big Gold" scored twice in the first quarter, and were in no trouble the rest of the game.

In one of the most thrilling games of the year Centre, after holding a 20-7 halftime lead, saw it vanish and had to fight from behind for a hard earned 26-21 victory. Mark Day scored twice and Ray Kaelin once in the first half. Southwestern tallied in the 2nd quarter on a 67 yard pass play.

After a 3rd period T.D., the Lynx went ahead on an intercepted pass which set up their 3rd T.D. Centre finally went ahead late

Day off to one of his 6 touchdowns during the season.





Tassie around end with "Rhino" out in front.

in the game when Alexander swept end from seven yards out on a keeper play which climaxed a 52 yard drive.

Centre's 5th game of the season ended in a tie with Hanover on a cold, wet October Saturday afternoon at Hanover. The Panthers had no trouble moving the ball in the 1st quarter as they marched for a tally and then in the middle of the second period scored again for a 14-0 lead. Late in the first half Centre started rolling and reached paydirt on an Alexander-to-Day pass covering 35 yards. The Colonels tied the score in the 3rd stanza when Alexander romped 40 yards.

Below: "We want a touchdown!"



TEAM STATISTICS

	WE	OPP.
Yds. Rushing	1590	1166
Yds. Passing	793	555
1st Downs	121	105
Total Yds.	2326	1721
Passes Att.	89	89
Passes Com.	44	34
Yds. Penalized	306	220

INDIVIDUAL STATISTICS

POINTS	
Day	— 42
RUSHING	
Kaelin	— 513 yds.
FORWARD PASS	
Alexander	— 36-74 for 48.6% and 667 yards
PASS RECEIVING	
Day	— 6 T.D. and 421 yds.

A gloomy, cloudy day was the setting for the 1959 Homecoming contest, and the final score didn't make things any better as the Tigers of Sewanee and Centre fought to a scoreless deadlock.

Late in the game with only four minutes remaining a Colonel drive was stopped deep in Tiger territory, aided by a 5 yard delay of game penalty. A desperation 4th down field goal attempt by Jess Ellis was wide.

Completely outplayed and beaten statistic-wise, the Hampton-Sydney Tigers came from behind with only a few minutes remaining to score on an 80 yard drive. Centre had 355 yards rushing to Hampton-Sydney's 224 and also led in first downs 20-14.

In the last game of the season the Colonels played probably the biggest and best team all year. Emory and Henry came to town, having already defeated Washington and Lee and Hampton-Sydney,

Below: Kaelin finds an opening.





Above: Tassie sweeps the end.

two Centre opponents. The "Big Gold," playing brilliant football, went in at halftime leading 21-6, completely outclassing Emory and Henry. An intercepted pass set up a touchdown for Emory and Henry early in the 3rd quarter, and with a two point conversion, made the score 21-14. Late in the 4th quarter, a Colonel drive was completely reversed when Barbrow of Emory and Henry intercepted a Centre lateral and raced 44 yards, untouched, for the touchdown. Again the two point conversion effort was successful and the game ended with Centre down one point, 22-21.

All in all, it was a heartbreaking season especially with the outcome of the last two games, but that's just football!

Kern Alexander, junior quarterback from Valley Station, Kentucky, and an end, Mark Day, a senior from Danville, made honorable mention All-American.

Playing their last season for the "Big Gold" were Don Huber, Norm Youtsey, Bill McKee, Virgil Chambers, Mark Day, Flint Gray, and Fleet Webb.

Although there were seven graduating seniors from this year's team, the prospects for the coming year seem very good.

Basketball

Coach Joe Brummett started the season with every letterman back from the previous season with the exception of All-K.I.A.C. Bill Kazee. Back from last year's squad were starters Joe Patterson, Steve McMurtry, Tom Hurt, John Helton, and George Rush for part of the year, in addition to a group of promising freshmen. The Colonels dropped out of the KIAC conference beginning with the 1959-60 academic

RECORD

WE	OPPONENT	THEY
55	Wilmington	72
64	Union	69
54	Sewanee	68
73	Hanover	78
51	Union	82
69	Berea	80
73	Earlham	66
62	Hanover	71
69	Transylvania	91
60	Berea	64
67	Transylvania	81
78	Maryville	74

Won 2 lost 10

INDIVIDUAL STATISTICS

MOST POINTS

Helton — 184

BEST FG AVERAGE

Helton — 47.5% of shots

AVERAGE POINTS PER GAME

Helton — 15.3

MOST FT

Patterson — 38

FT PERCENT

Patterson — .666

REBOUNDS

Helton — 131

Seated: Coach Inman, Vaughn, Williams, Hurt, Blakemore, Beineke, Veal, and Coach Brummett. *Standing:* Gerlock, Mgr. Smith, McKee, Helton, Barbour, Connell, Jenkes, Patterson, and Mgr. Udlock.

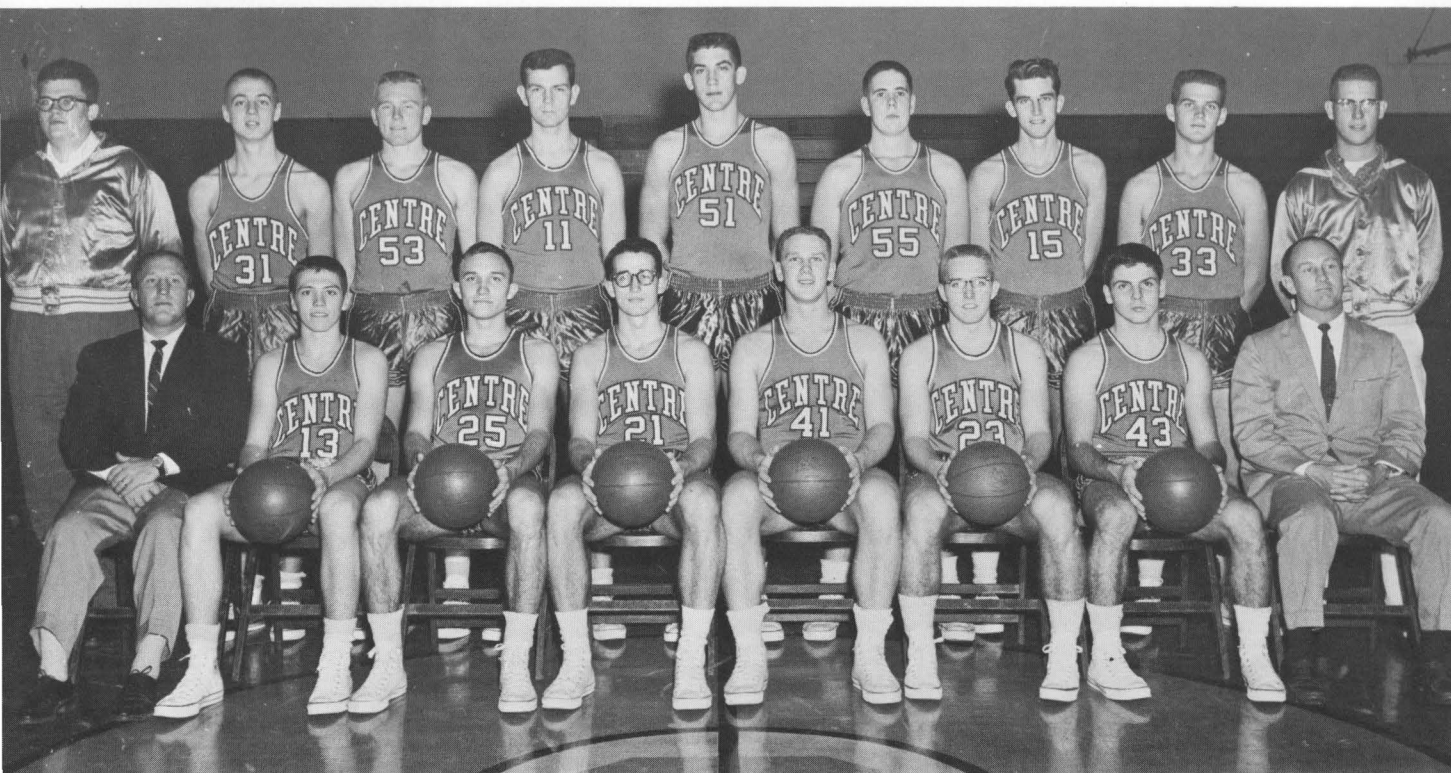

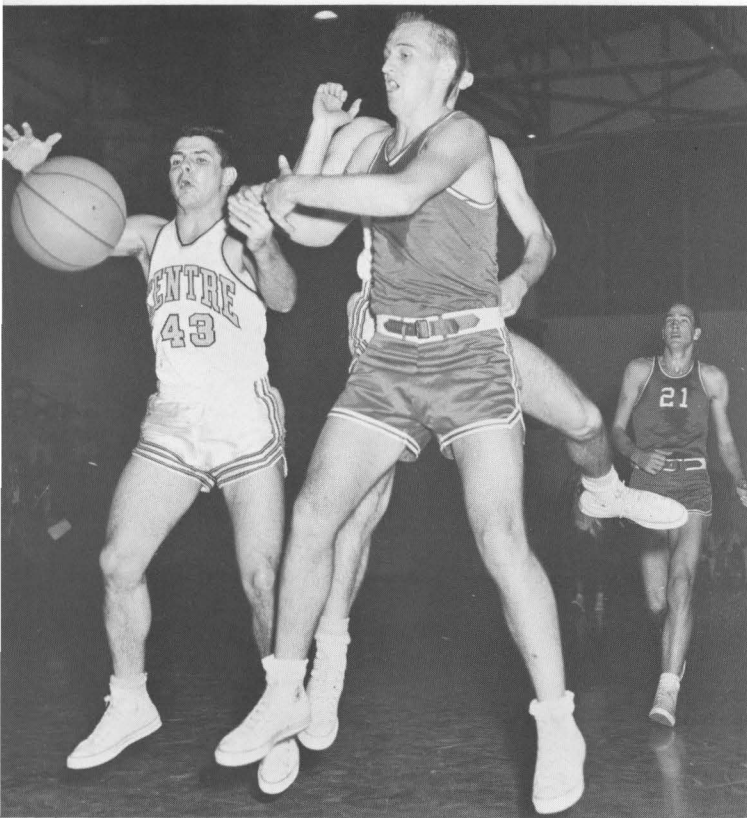

Above: Mad scramble!

Below: Williams drives in for a lay-up.



year, thus playing only a twelve game schedule.

As usual, the team lacked height. Returning letterman and starter, George Rush, was only eligible for three games, and freshman center Charlie Barbour only played the 1st semester.

Freshman Harry Williams, a frequent starter, was high scorer in many games and shows considerable promise. John Helton, the team's leading scorer and co-captain along with Steve McMurtry will be lost through graduation.

Next season with the help of Joe Patterson and George Rush, and the added experience gained by the frosh, a better record should be posted.



Kneeling: Eufer, Hourigan, Brumback, Veal, Kaelin, Robertson, and Gage. *Standing:* Kirk, Mgr. Ohl, Youtsey, Rush,

Simmons, Doninger, Alexander, and Coach Payne.

Baseball

RECORD		
WE	OPPONENT	THEY
5	UK	10
6	Berea	2
21	Bellarmine	2
8	Hanover	7
6	Union	7
4	Union	3
6	Villa Madonna	0
20	Villa Madonna	6
22	Berea	11
0	UK	7
1	Union	0
5	Union	4
5	Bellarmine	7
10	Transylvania	3
0	Transylvania	5

Won 10 lost 5

Centre's 1960 baseball squad, under new head coach Joe Payne, posted a 10-5 record, a big improvement over last year's 5-9 record. Ronnie Simmons, back after a year's lay out, and Norman Youtsey shared pitching honors, with five victories each. George Rush, after a bad season last year, finished the campaign with a .393 batting average.

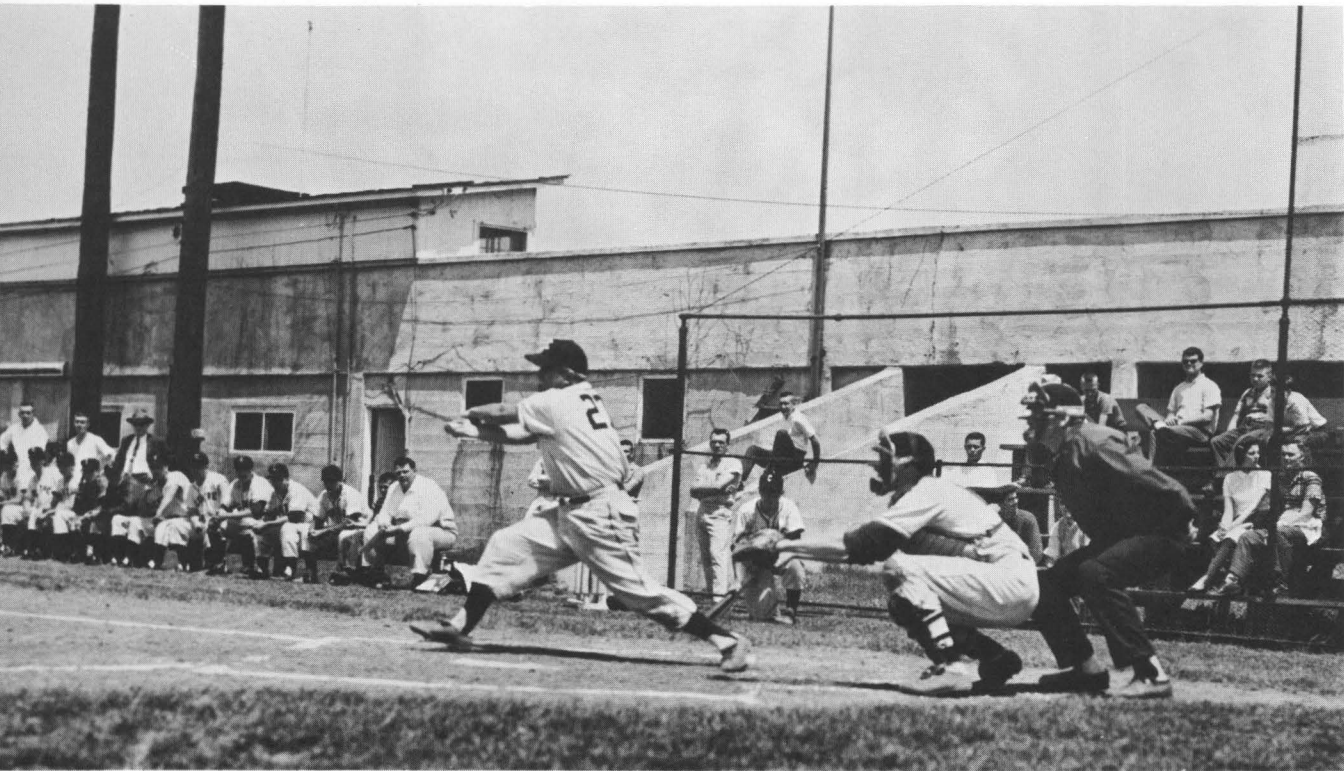

Above: Brumback goes for the short right field fence.

Included in two of the Colonels' losses were games played against the University of Kentucky, who finished in the first division of the SEC race.

Harley Veal, who took over at second base for the graduated Bill Kazez, and Robbie Robertson, a freshman from Paducah, both did a good job in their new positions. Robertson played shortstop in high school.

INDIVIDUAL STATISTICS

LEADING HITTERS

Rush	.393, 22 hits
Brumback	.378, 20 hits
Simmons	.309, 17 hits

HOMERUNS

Brumback	5
----------	---

RBI's

Brumback	18
Rush	17
Kaelin	15
Simmons	14

ERA

Youtsey	1.84
Simmons	4.76



First row: Smith, Lyford, Hines. Second row: Coach Inman, Marshall, Hall, McNamara, Chipman, and Simpson.

Golf

WE	RECORD OPPONENT	THEY
26	Union	1
4	Eastern	8
7½	Georgetown	4½
19	Hanover	8
8	Transylvania	4
9	Villa Madonna	3
17	Berea	1
4½	Bellarmino	13½
12	Union	0
8	Bellarmino	19
12	Cambellsville	0
18	Morehead	0
6	Eastern	6
6½	UK	11½
11	Western	7
7½	Transylvania	4½
Won 11 lost 4 tied 1		

For the second straight year the Centre College Colonel's golf team posted a brilliant record. Back from the 1959 squad that paced Centre to a KIAC championship were the top three players: Sam McNamara and Duncan Marshall, and Kennie Simpson. The golfers showed quite a bit of depth when five of their top six players shot under 75 in one match this year. Coach Inman calls them "the best team I have coached since I've been at Centre."

Tennis

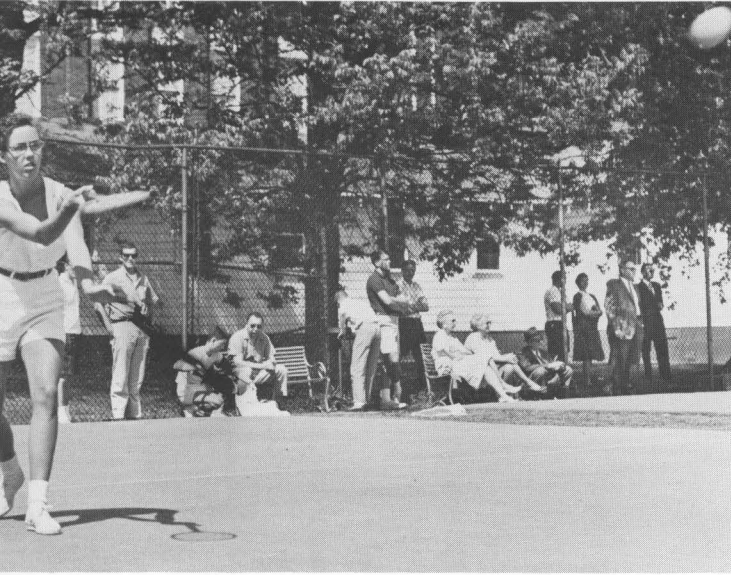

Above: Kraft returns with a forehand shot.

The Centre College tennis team posted one of their worst records in years with a relatively short schedule. Lost by graduation were KIAC double champ, John English, and also Bob Eveleth and Dave Ray. Bill Falkenburg, number one player last year, only played half the matches because of a leg operation, and Bob Travis, number two player was declared ineligible.

Graduating this year will be Larry Washington, Warren Grawemeyer, Steve McMurtry, and Dana Sulcer.

Left to right: Sulcer, McMurtry, Grawemeyer, Coach Hazelrigg, Falkenburg, Kraft, and Washington.

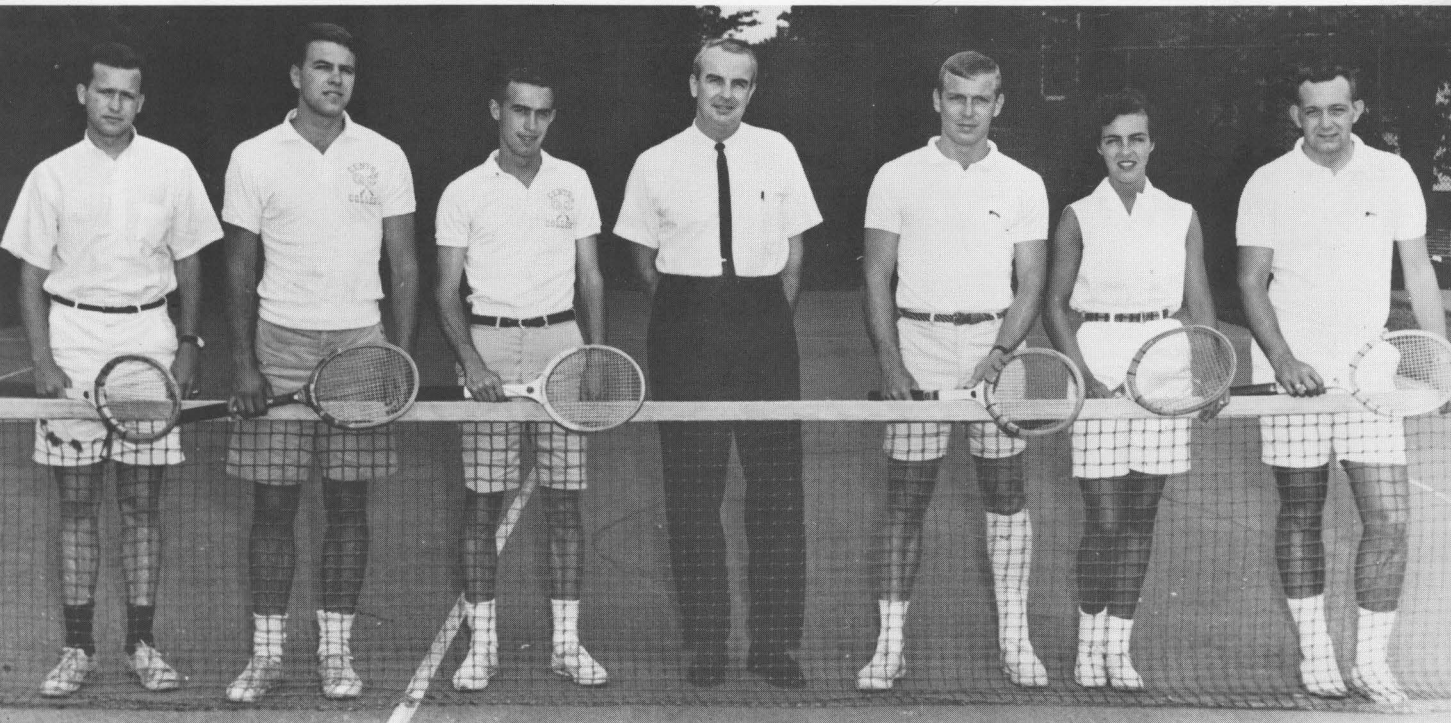



Kneeling: Gerlock, Mgr. Mascarich, Bond, Dom, Banker, Hester, Perkins, Mgr. Pace. *Standing:* Coach Brummett, McGuire, Kimberlin, McKee, Griffin, Galloway, Marcum, Pratt.

Track

RECORD

WE	OPPONENT	THEY
50 $\frac{1}{3}$	Bellarmino	80 $\frac{2}{3}$
25 $\frac{1}{2}$	Union	105 $\frac{1}{2}$
26	Berea	105
26 $\frac{2}{3}$	Georgetown	104 $\frac{1}{3}$
27	Bellarmino	103
53 $\frac{1}{2}$	Union	77 $\frac{1}{2}$
5	Hanover	80
	Louisville	77

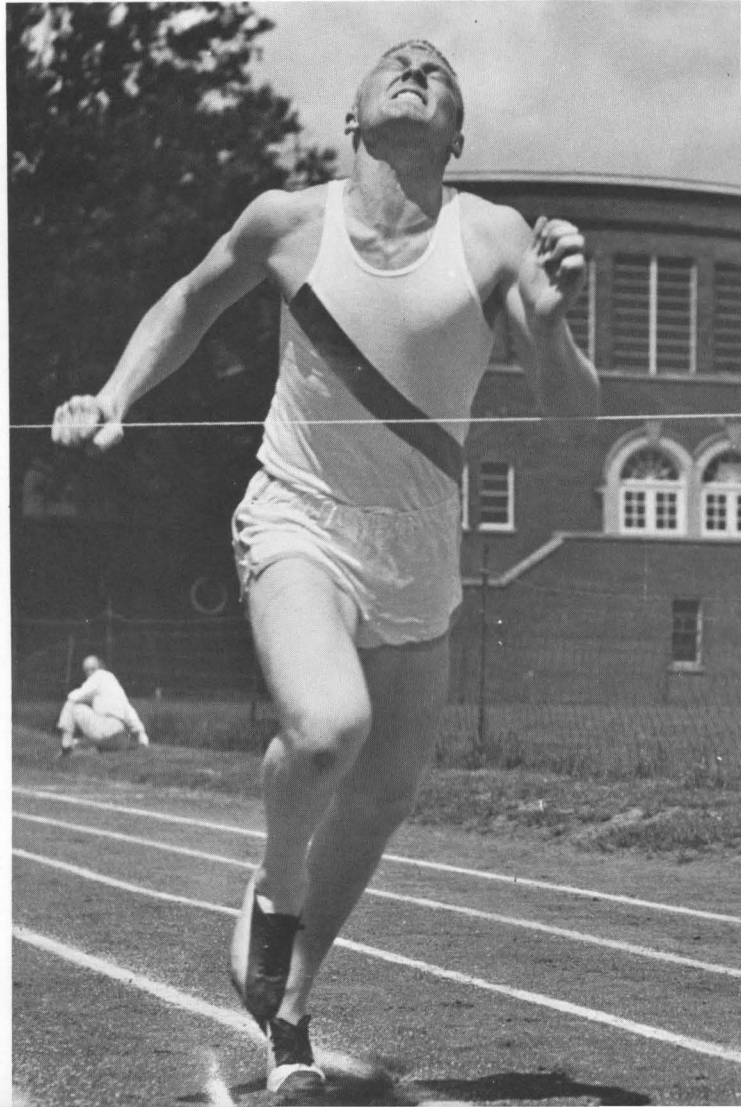

Right: McKee misses first by 6 inches.



COMPLIMENTS
OF
CORNING GLASS WORKS

1851—1960

Danville Plant

"Corning Means Research in Glass"

Pyrex

Vycor

Steuben

Optical

Electrical

Electronic

Atomic

Medical

Signal

Refractory

Food

Chemical

and Allied Fields



FRESH MILK

Nature's Most Nearly Perfect Food

Office and Plant at 300 East Main Street
Danville, Kentucky

S W I S S S A N I T A R Y M I L K
C O M P A N Y

SWISS MAID ICE CREAM

GRADE A PASTEURIZED AND HOMOGENIZED MILK

COMPLETE LINE OF DAIRY PRODUCTS



DANVILLE LAUNDRY AND DRY CLEANING COMPANY

Serving Centre Continuously Since 1895

Phone 71 or 72

Danville, Kentucky



MARTIN-DURR-CALDWELL, INC.
INTERIOR DESIGNERS

When
Nothing
But
The
Finest
Will
Do

Danville, Kentucky

**Central Kentucky's Largest
Interior Decorating Firm**

JOE MARTIN
RICHARD G. CALDWELL

Lexington Road
Greenleaf Shopping Center



"Say It With Flowers . . ."

DANVILLE GREENHOUSES

514 Maple Avenue

Danville, Kentucky

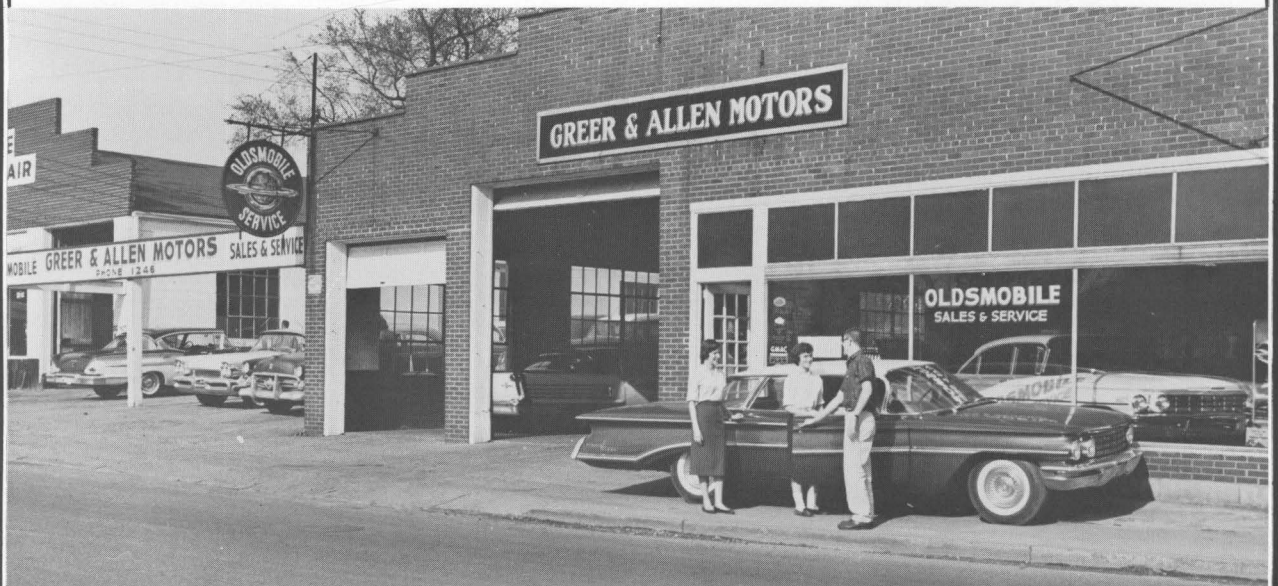

Come In at GREER AND ALLEN MOTORS

on Stanford Avenue

and Let Us Show You the Smart, New OLDSMOBILE
Just Drive It—It Needs No Selling!



**PHILLIPS AND SIMS
TEXACO SERVICE**

Open 24 Hours

Tommy Phillips

Foster Sims



Hamiston Brothers
COLLEGE & RUSSELL STS. PHONE 293
DANVILLE, KY.

**Your Supplier for
Lumber and Building
Materials**

For the pictorial
"LIFE AT CENTRE" . . .

Campus Photos in the 1960

OLDE CENTRE

were by



Danville, Ky.

Congratulations and Best Wishes to
Centre College on Their Expansion
Program.

SOUTHERN BELL TELEPHONE & TELEGRAPH COMPANY



MATTINGLY-RAPIER CHEVROLET CO.

For the Most Advanced Design
At the Lowest Cost

Buy Chevrolet

Danville South Third Street Kentucky



McGUFFEY'S SERVICE STATION

Standard Oil Products

Corner Fourth and Main
Danville Kentucky



**DANVILLE ADVOCATE
MESSENGER**

Published Daily and Sunday

Members Associated Press

Walnut Street

Danville, Ky.



**CROOK-HARMON BUICK
COMPANY**

Danville, Kentucky



Air-Conditioned - Television

Phone 2230

Parents stay at

**DANVILLE
TERRACE MOTEL**

On Weekend Visits.

Main Street

Danville



DIXIE VEND-O-MATIC

456 South 4th Street

"Everything in Vending for Centre
and the Danville Community."



THE KATHRYN SHOPPE

HEADQUARTERS FOR: WOMEN'S APPAREL

Ladies' Ready-to-Wear
Fine Jewelry
Watch and Jewelry
Repairing

Coats
Suits
Dresses
Lingerie
Sportswear
Accessories

313 West Main Phone 827



ROBINSON'S PAINT STORE

South Fourth Street Danville, Ky.

PORTER PAINTS

DURHAM AND DURHAM INSURANCE

Est. 1879

M. M. Durham '09 — J. L. Durham '35

GENERAL INSURANCE

"Insure 'em with Durham"

Phone 500

Farmers' Bank Bldg.

Danville, Ky.



Use Our Efficient
DRIVE-IN Branch for Added
Convenience and Comfort, Without
Leaving Your Car.

FARMER'S NATIONAL BANK

Member of F.D.I.C.

A Friendly Place To Do Your
Banking

**THE
CITIZENS
NATIONAL
BANK**

Centre Students Always Welcome

Main Street

Danville, Ky.

Member F.D.I.C.



It's handy to drop in at nearby
**DANVILLE OFFICE & EQUIP-
MENT CO.** for school needs.
You'll find it on South Fourth
Street between Main and Wal-
nut.

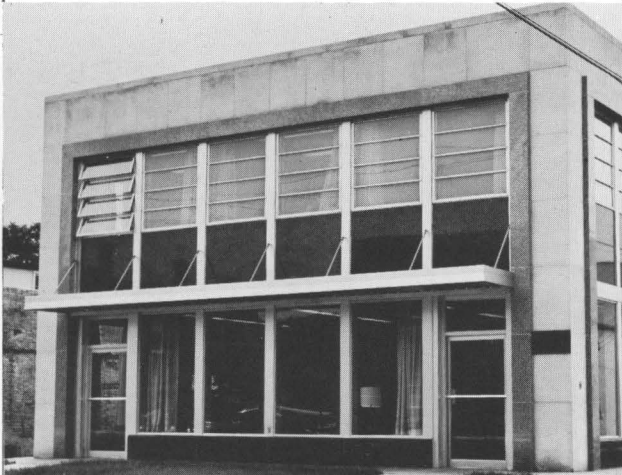

**COMMONWEALTH FIRST
FEDERAL SAVINGS & LOAN
ASSOCIATION**

Phone 426

111 South Fourth Street

Danville, Kentucky



**BOYLE
LUMBER & SUPPLY CO.**

468 W. Walnut St.

Phone No. 4

Danville, Kentucky

"Build a Home First"



KIRKLAND SERVICE STATION

Standard Oil Products

"Back of Every Transaction at
Standard Oil Stations Stands Public
Confidence."

472 West Main Street
Danville Kentucky



GWINN ISLAND

Herrington Lake's Largest Fishing Camp

**Drive to 38 Modern Cottages, Restaurant,
100 Boats, Motors, 3 Swimming Pools,
Playgrounds, Ski Jump**

Lone Star Boat Dealer
Evinrude Sales & Service

Service on All Makes

Route 33 Wellington Cooper, Prop.
P.O. Box 332 Danville, Ky.



WHITEHOUSE-HUMPHREY

Danville Home of
**Chrysler - Dodge - Plymouth and
Dodge Trucks**



The **COFFEE CUP** is a popular
eating place for the boys at
Centre. It is located at 847 Wal-
nut Street, just off the campus.

Compliments

Of

**KENTUCKY
UTILITIES
COMPANY**

Danville, Kentucky

RENT, WHY BUY?

Why worry with laundering your Bed Linens? For a nominal charge paid once a year we will furnish and launder your Bed Linen for the entire School Year. Exchanged weekly in your own Dormitory.

**KENTUCKY
LINEN SERVICE**

1036 B. New Circle Road

Lexington

Kentucky



HUNTWOOD MOTEL

Harrodsburg Road

Phone 2322

Centre's Alumni and Parents
Always Welcome

Chester Evans, Manager

135 East Main St.

Danville, Ky.

**JERRY'S
DRIVE-IN**

**Dinners - Sandwiches
Electronic Curb Service**

**BURKE'S BAKERY
AND
DELICATESSEN**

**Party Cakes and Cookies
Decorated Cakes**

Danville Phone 173 Kentucky

**SPOONAMORE
DRUG COMPANY**

For the Best in Drugs . . .

See Your REXALL STORE

Danville Third and Main Kentucky

**EARL LAW
WATCH AND RECORD
SHOP**

Class Rings and Loving Cups

127 N. 3rd Danville, Ky. Phone 107

CONGRATULATIONS
To
THE CLASS OF '60

When You Shop in Danville—
Remember

**THE
LOUISVILLE STORE**

218 W. Main Phone 11

Best Wishes
To
All Centre Students

**DANVILLE
WHOLESALE CO.**

South Fourth St. Danville, Ky.

**CHESNUT-SALTER-BEST
HARDWARE COMPANY**

Incorporated

Main Street Danville, Ky.

**RCA Victor Radios and TV
Johnson Outboard Motors and Boats
Fishing Tackle - Athletic Equipment**

Compliments
Of

**STITH
FUNERAL HOME**

**PARKS-BELK CO.
DEPARTMENT STORE**

Home of Better Values

Danville, Kentucky

**BEGLEY
DRUG COMPANY**

Your Walgreen Agency Drug Store

Phone 939

**OLDHAM & EBERTS
INTERIOR DECORATION**

**Drapery - Upholstery
Floor Coverings
Furniture**

413 Main Street
Danville Kentucky

**CLARKE
PLUMBING COMPANY**

of Danville, Kentucky

Wishes the Graduates Success
and Happiness

Visit Danville often, your many friends
will always welcome you.

**WESTERN KENTUCKY
GAS COMPANY**

**The Trend Is To Gaslights
and
Modern Approved Gas Appliances**

Danville, Kentucky

Compliments
Of

**DANVILLE
FRUIT SUPPLY**

Phone 412
West Walnut St. Danville, Ky.

**FARMERS SUPPLY
COMPANY INC.**

**RCA Whirlpool and Electrical
Appliances
Hardware - Paints
Sporting Goods**

West Walnut Danville, Ky.

Compliments
Of

GENESCO, INC.

A Company You Can Count On

Congratulations . . .
Class of '59

CENTRE COLLEGE
of Kentucky

SLATER is proud to serve you
and 101 other leading
American colleges . . .

**Wallpaper and Paints
Artist's Supplies
and
Picture Framing**

H. COMER & SONS

West Main Street

Danville

Kentucky

**PERRY HAWN
GARAGE**

**General Auto Repairing
Mercury Outboard Motor Sales
Foreign Cars**

124 Stanford Ave.

Danville, Ky.

Compliments
of

**DANVILLE
BOOK STORE**

We Can Supply Any Book In Print

124 S. 4th Street

Danville

Kentucky

**BRADSHAW'S
FISHING CAMP**

**Boats - Motors - Cottages - Rooms
Meals - Swimming Pool
Picnic Tables - Fishing License
Pure Drinking Water**

"Mitch" Gibson
Louise Gibson

Kennedy's Bridge
Herrington Lake

Burgin, Ky.

Pilgrim 8-5450

**MODEL LAUNDRY
AND DRY CLEANING**

Harrodsburg, Kentucky

Campus Representatives —

Bob Brockman

Dave Graybeal

Compliments
of

CLINE'S SHOE STORE

It's

GEM STORE

for

**Fountain Service, Gifts,
Kodak Supplies, Etc.**

or

GEM SUPPLY STORE

for

Sporting Goods

Main Street

Danville, Ky.

Compliments
of

GRIDER PHARMACY

Student Directory

ADAMS, KATHRYN O'NEAL. Stanford, Ky.

Major: Elementary Education; W.A.A. 1, 2, 3; C.C.A. 1, 2, 3, 4; Vice President 4; Centre Players 1; Chain Club 1; S.N.E.A. 4; Sharit 2; Jr. Pitkin 1, 2; Cento Staff 1, 3; S.F.C. 1, 3; Women's S.C. 4; Honor Council 3; Jr. Sponsor 3; Cheerleader 1, 2, 3, 4; Co-Captain 2; Amanda O. Rodes Alumnae Award; Erans-Sumrall Scholarship; Gardenia Queen Attendant 1; Mt. Laurel Nominee; Sharit Musical 1, 2; Carnival Queen Attendant 4.

Aiken, Marion Isabelle. East Orange, N. J.

Alcorn, Elizabeth Anne. Hazard, Ky.

Alexander, Micheal David. Valley Station, Ky.

Alexander, Samuel Kern. Valley Station, Ky.

Allen, Margaret Diane. Versailles, Ky.

Allen, Marilyn Boston. Versailles, Ky.

Anderson, Walter Edmund. Louisville, Ky.

Andrews, David Monroe. Winter Park, Fla.

Arnold, Nancy Jane. Lancaster, Ky.

Ashby, Melvin Lewis. Drakesboro, Ky.

Austin, Thomas Brian. Ridgewood, N. J.

BACON, SALLY ANN. Clearwater, Fla.

Major: Christian Education; C.C.A. 3, 4; Secretary 4; Dean's List 4; Sr. Pitkin 4; Women's Judiciary Board 4.

Banker, Bruce Allen. White Plains, N.Y.

Barbour, Charles Smith. Stanford, Ky.

BARBOUR, ELIZABETH ANN. Stanford, Ky.

Major: Elementary Education and Dramatics; Centre Players 1, 2, 3, 4, Secretary 3, President 4; Choir 4; S.N.E.A. 2, 3, 4; Dean's List 4; Jr. Pitkin 1, 2; Cento Staff 4; Tudor Singers 2, 3, 4.

Barner, Fred Thomas. Philadelphia, Pa.

Bassett, Billie. Monticello, Ky.

BATTLES, LOIS FRENCH. Waterville, N. Y.

Major: History; Centre Players 3, 4; Forum 3, 4.

BAXTER, ROBERT WILLIAM. Stanford, Ky.

Baylor, Beverly Byrd. Fort Wayne, Ind.

Beale, Walter Irvine. Louisville, Ky.

Bean, Barbara Ann. Louisville, Ky.

Beckley, Janet Gail. Owensboro, Ky.

Beer, Sarah Jane. Twin Falls, Idaho.

Beers, Ruth Anne. Owensboro, Ky.

Behnke, Richard Fred. Brooklyn, N. Y.

Beineke, Daniel Davison. Ft. Thomas, Ky.

BENKERT, DOTTY SUE. Louisville, Ky.

Major: Home Economics; S.N.E.A. 4; Cento Staff 2; Annual Staff 3; Club Otero 2, 3, 4, Secretary 3; Beta Theta Pi Sweetheart 2; Candidate for Mt. Laurel 3; Musical 3.

Bennett, Jacob Paul. State College, Pa.

Best, Barbara Luise. Indianapolis, Ind.

Bevis, Harry James. Dayton, Ky.

Biltz, Thomas Stuart. Ft. Thomas, Ky.

Blake, Ellen Lander. Richmond, Va.

Blakemore, Charles Marcus. Shelbyville, Ky.

Blanford, Ann Moffett. Dayton, Ohio.

Bleakley, Robert Gordon. Louisville, Ky.

BLOCKSOM, JAMES DAVIS. Mt. Prospect, Ill.

Major: Physics; Sigma Chi Fraternity Secretary 3, Scholarship Chairman 4.

Bockhorst, Gary Foster. Louisville, Ky.

Bogard, Daryl Duker. Winchester, Ky.

Bond, John James. Dayton, Ohio.

Booth, Walter Beall. Louisville, Ky.

Bourn, Richard Lee. Cincinnati, Ohio.

Bowen, Kenneth Walden. Danville, Ky.

Bowles, Linda Ross. Maysville, Ky.

Boye, William John. Ft. Lauderdale, Fla.

Boyer, Peter Barnes. Niagara Falls, N. Y.

Major: History; Phi Kappa Tau Fraternity 1, 2, 3, 4; Chaplain, House Manager 2, Secretary 3, Chaplain, House

Manager 4; Cento Staff 1; Tudor Singers.

Brandt, Robert Sandford. Norris, Tenn.

Brickley, Edmund Diehl. Old Greenwich, Conn.

Brockman, Robert Theron. St. Petersburg, Fla.

Brougher, Elizabeth Claire. Sardis, Miss.

BROWDER, RICHARD CULLON. Athens, Tenn.

Brown, Emily Louise. Louisville, Ky.

Browning, Marilyn Jo. Ashland, Ky.

Brumback, Kenneth Walker, Jr. Cynthiana, Ky.

Bryan, Lynda. Ashland, Ky.

Buffington, Gary Lee. Tusculumbia, Ala.

Burch, Fred Walthall, III. Frankfort, Ky.

Burgess, Dudley Elaine. Frankfort, Ky.

BURKHART, KAY FRANCES. Harlan, Ky.

Major: Biology; C.C.A. 1, 2; Choir 3; S.N.E.A. 3, 4.

Cain, Mary Ellen. Toledo, Ohio

Caldwell, Mary Tyler. Grand Rapids, Mich.

Callaway, Mary Clyde. Louisville, Ky.

Camenisch, Paul Frederick. Danville, Ky.

CAMPBELL, MARGARET RUTH. Hyden, Ky.

Major: Elem. Education; S.N.E.A. 2, 3, 4, President 4;

Dean's List 4; Cento Staff 3.

Camps, Annette Isabel. L. I., N. Y.

Cary, Carol Ann. Louisville, Ky.

Cass, Cynthia Dianne. Knoxville, Tenn.

Caulfield, Anthony Sessions. Briarcliff Manor, N. Y.

CHAMBERS, WILLIAM VIRGIL. Danville, Ky.

Major: Biology; Sigma Chi Fraternity 2, 3, 4, Pledge Trainer 4; Football 2, 3, 4, Co-Captain 4; S.N.E.A. 4; "C" Club 2, 3, 4; Judiciary Board.

Chandler, Linda. Littleton, Colo.

Chipman, Lyman Morris, Jr. Louisville, Ky.

Clark, Donald Andrew. Park Hill, Ky.

Clay, James Franklin, Jr. Danville, Ky.

CLAYPOOL, JAMES CHESTER. Ft. Mitchell, Ky.

Major: History; Sigma Alpha Epsilon Fraternity 1, 2, 3, 4; Choir 2, 4; Football 1, 2; Dean's List 3, 4; Cento Staff 1; Annual Staff 4; S.F.C. 3, 4.

Coe, March. Cynthiana, Ky.

Connell, George William. Shelbyville, Ky.

Conner, Alice Louise. Wyoming, Ohio

Conway, Martha Frances. Frankfort, Ky.

COOLEY, ELIZABETH MORROW. Ft. Thomas, Ky.

Major: English; C.C.A. 1, 2; Choir 1, 2, 3, 4, President 3, 4; Jr. Pitkin 1, 2; Cento Staff 2, 3, 4; Tudor Singers 1, 2, 4; Music Assistant 2, 3, 4.

Corn, Gary Lee. Ironton, Ohio

Cottongim, Ann Winlock. Shelbyville, Ky.

Coulter, Philip Brooks. Benton, Ky.

Coyle, Thomas Carl. Elm Grove, Wis.

Craig, Pattye Gayle. Mt. Sterling, Ky.

Criner, John Creston. Nicholasville, Ky.

Crosby, Jeanie West. Hinsdale, N. H.

Curlin, George Tams. Augusta, Ga.

Curtis, Robert Kent. Newport, Ky.

Darnell, Prudence Mason. Louisville, Ky.

DAUGHERTY, JOHN THOMAS. Covington, Ky.

Major: Art; C.C.A. 2; Centre Players 1, 2, 3, 4; Plays: Medea 2, Come Back Little Sheba 3, Importance of Being Ernest 4; Sigma Chi Fraternity 1, 2, 3, 4, Pledge Trainer 1, Social Committee, Rush Committee 2, Judiciary Board 4; Dean's List 3; Jr. Pitkin 1, 2; Annual Staff 2; S.F.C. 2; Obiters Scripta 4; Club Otero 1; Artist for Centre Handbook.

DAY, MARK NELSON, JR. Danville, Ky.

Major: Chemistry; Sigma Chi Fraternity 1, 2, 3, 4; Football 1, 2, 3, 4; "C" Club 2, 3, 4; Little All-American Honorable Mention.

DEEMY, RUTH JOAN. Troy, Pa.

Major: English; Centre Players 2, 3, 4; Choir 1, 2,

Student Directory

- 3, 4; Dean's List 3; Tudor Singers 4; Forum 3, 4; Samuel Robertson Cheek Honor Scholarship.
- Deibel, Elizabeth Ann. Louisville, Ky.
- Deloteus, Nelsie Kathryn. Bowling Green, Ky.
- Dieffenbach, Gretchen Gray. Glendale, Ohio
- Dietrich, Esther Anne. Salem, Ill.
- DIXON, NANCY LEE. Springfield, Va.
Major: Home Economics and English; S.N.E.A. 1, 2, Treasurer 2; Dean's List 3, 4; Jr. Pitkin 1, 2, Secretary 2; Cento Staff 1, 2, 3; Women's S.C. 3, Jr. Sponsor 3; Louisville Alumnae Scholarship; President of Caldwell Hall 3; Sweetheart of Sigma Chi Fraternity 3; Valentine Queen Attendant 3.
- Dom, Richard McCullough. Cleveland Heights, Ohio.
- Doninger, Donald Raymond. Louisville, Ky.
- Dooley, Martha Newland. Louisville, Ky.
- Dow, Cochran. Dallas, Tex.
- Dudley, Nell Reed. Indianapolis, Ind.
- Duffett, Jon Roger. Northport, N. Y.
- EDMISTON, MARY BURSE. Danville, Ky.
Major: Chemistry; C.C.A. 1, 2, 3, 4; Phi Beta Chi 3, 4, Vice President 4; Centre Players 1, Plays: My Sister Eileen; Politan 1, 2, 3, 4, President 3; S.N.E.A. 4; Dean's List 1, 2, 3, 4; Sr. Pitkin 3, 4; Annual Staff 1, 2; S.F.C. Secretary 3; Ye Rounde Table 3, 4, President 4; Jr. Marshal 3; Who's Who 4; Women's S.C. 3; Honor Scholarship 1, 2, 3, 4; Nelson Allen Chemistry Award.
- Ellis, Jesse William. Valley Station, Ky.
- Emanuel, Mark Edward. Brooklyn, N. Y.
- Emery, Peter Alfred. Leaksville, N. C.
- Erlanger, Robert Walters. Owensboro, Ky.
- ERWIN, JAMES CECIL. Overland, Mo.
Major: Philosophy; Sigma Alpha Epsilon Fraternity 1, 2, 3, 4; C.C.A. 1, 2; Centre Players 1; Choir 1, 2, 3, 4, Business Manager 3, 4.
- Eufer, Robert Brooks. Ossining, N. Y.
- Evans, Anne Alice. Florence, Ala.
- Falkenburg, William Russell, Jr. Louisville, Ky.
- FASOLDT, PETER LAMB. Glendale, Ohio.
Major: English; Beta Theta Pi Fraternity 1, 2, 3, 4; Baseball 1, Intramurals 2, 3, 4; Club Otero 3, 4; Fraternity Recorder 3; Fraternity House Manager 4.
- Finney, Frances Faye. Anniston, Ala.
- Fisher, Robert Burton. Salem, Ore.
- Fisk, Robert Allen. East Longmeadow, Mass.
- Freedman, Louis Ivan. New York, N. Y.
- Freeman, Sollace Mitchell, Jr. Sewanee, Tenn.
- Gage, John Ochsner. New Orleans, La.
- Gaines, Thomas Wickliffe. Louisville, Ky.
- GALLOWAY, RONNIE LEE. Danville, Ky.
Major: History; Sigma Chi Fraternity 3, 4; Judiciary Board 4; Football 3, 4; Track 4; "C" Club 3, 4.
- GATLIFF, JEAN WARD. Williamsburg, Ky.
- Gavin, Anthony Patrick. Jeffersonville, Ind.
- GAY, JAMES. Versailles, Ky.
Major: History; Delta Kappa Epsilon Fraternity 1, 2, 3, 4, President 4; Football 1, 2, 3; Baseball 3, 4; Sharit 3; "C" Club 1, 2, 3, 4; I.F.C. 3, 4, Vice President 4.
- GAY, PEGGY CRAIG. Mt. Sterling, Ky.
Major: Elementary Education; Politan 4; S.N.E.A. 2, 3, 4, Vice President 4; Dean's List 3, 4; Cento Staff 3; Annual Staff 3; Women's S.C. 3, 4, Secretary 4; Cheerleader 1, 2, 3, 4; Delta Kappa Epsilon Sweetheart 3; Mt. Laurel Candidate 3; Valentine Dance Attendant 3; Jr. Class President; Gardenia Queen Attendant 1.
- GEORGEHEAD, RONALD SMITH. Louisville, Ky.
Major: History; Delta Kappa Epsilon Fraternity 2, 3, 4; Secretary 4; Football 1, 2; "C" Club 4; S.F.C. Social Committee 4.
- Gerlach, John Peter. Lexington, Ky.
- Gibbs, Anne Moffett. Shelbyville, Ky.
- GIBBS, ROLAND NICOLA. Henderson, Ky.
Major: Business; Choir 3; Dean's List 3, 4; Famous Film Series Manager.
- Glenn, Prudence. Pelham, N. Y.
- GLORE, HELEN MCAFEE. Danville, Ky.
Major: Home Economics; Politan 1, 2, 3, 4; S.F.C. 4; Jr. Sponsor.
- Golder, Edwin Joseph. Scotch Plains, N. J.
- Goodwin, Linda Sue. Louisville, Ky.
- Gore, Jean Anne. Logan, W. Va.
- Gosney, Gabrielle LeGault. Danville, Ky.
- Graves, Barbara Grant. Prospect, Ky.
- GRAWEMEYER, FRANK WARREN. Louisville, Ky.
Major: Business; Beta Theta Pi Fraternity 1, 2, 3, 4, Treasurer 3, 4; Tennis Team 1, 2, 3, 4; "C" Club 1, 2, 3, 4.
- GRAY, THEODORE FLINT. Anniston, Ala.
Major: Chemistry; Sigma Chi Fraternity 1, 2, 3, 4, Best Pledge Award 1, Social Chairman 1, Rush Chairman, Treasurer 2, Vice President 3, Outstanding Sigma Chi Award, President 4; Football 3, 4; Dean's List 3, 4; Jr. Pitkin 1, 2; "C" Club 4; S.F.C. 3, 4; Who's Who 4; I.F.C. President 3, 4; Club Otero 2, 3, 4, Vice President 4; O.D.K. 3, 4; Phi Beta Chi 3, 4, President 4; Sigma Chi Balfour Award Candidate; Student Judiciary Nominating Committee.
- Graybeal, David Dean. Somerset, Ky.
- Griffin, Paul A. Philadelphia, Pa.
- Griggs, Gail Vivian. Ft. Thomas, Ky.
- Hall, Irene Jonell. Wheelwright, Ky.
- Hall, William Mitchell. Salyersville, Ky.
- Hankla, Edwin Lester, Jr. Harrodsburg, Ky.
- Hannah, Gaston Beckett, II. Glendale, Ohio.
- Hansen, Hiram Arthur. Louisville, Ky.
- Harrington, Peter Adriance. Caldwell, N. J.
- Harrington, Willis Lyman. Garden City, N. Y.
- Harris, Mary Kathleen. Harrodsburg, Ky.
- Harter, James Payne. Winchester, Ky.
- Hatfield, Del Morris. Newport, Ky.
- Hatfield, Douglas. Danville, Ky.
- Hatfield, Elizabeth Searcy. Lexington, Ky.
- Hayes, Olivia Ann. Glasgow, Ky.
- Hayes, Sharon Lynn. Hueyville, Ky.
- Heflin, Eva Laura. Hickory, Ky.
- Heinemann, Patricia. Midlothian, Ill.
- HELTON, JOHN DALE. Mt. Vernon, Ky.
Major: Biology; Sigma Alpha Epsilon Fraternity 2, 3, 4; C.C.A. 3, 4; Phi Beta Chi 2, 3, 4; Basketball 2, 3, 4; "C" Club 2, 3, 4.
- Hess, William Aloysius. Pittsburgh, Pa.
- Hester, Marvin Thomas. Owensboro, Ky.
- Higgins, Mary Elizabeth. Louisville, Ky.
- HINES, HUGH GATES, JR. Nashville, Tenn.
Major: Business; Phi Delta Theta Fraternity 1, 2, 3, 4, Secretary 3, House Manager 4; Golf Team 2, 3, 4; Sr. Pitkin 3, 4; Annual Staff 3; "C" Club 3, 4.
- HOLEMAN, GEORGE ROBERT. Danville, Ky.
Major: Physics and Math; Sigma Chi Fraternity 1, 2, 3, 4, Vice President 3, President 4; Dean's List 1, 4; Jr. Marshal 3; I.F.C. 3; Freshman Physics Award.
- HOLEMAN, PAMELA REED. Anchorage, Ky.
Major: Art; Politan 4; S.N.E.A. 4; Dean's List 4; Jr. Class Secretary; Cento Staff 1, 2, 3; Esquire Queen Candidate 3; O.N.O. Program Chairman 4.
- HOLLINSHEAD, THOMAS FREDERIC. Bombay, India.
Major: History; Phi Kappa Tau Fraternity 1, 2, 3, 4, President 2; Centre Players 1, 2, 3, 4; S.F.C. 3; I.F.C.

Student Directory

- 2; Club Otero 3, 4; Forum 3, 4.
 Hooe, William Reed, Jr. Hopkinsville, Ky.
 HOUCK, HELEN ANNE. Fort Knox, Ky.
 Major: Home Economics; Sharit 3; Cento Staff 2, 3; Annual Staff 3; Honor Council 4; Musical 2, 3; S.F.C. Social Committee 4.
 Hourigan, Robert Monroe. Lebanon, Ky.
 Howell, Sandra Gay. Mt. Sterling, Ky.
 HUBER, DONALD PIERCE. Independence, Ky.
 Major: English; Delta Kappa Epsilon 1, 2, 3, 4; Football 1, 2, 3, 4; Baseball 3; Chain Club; Dean's List 3, 4; "C" Club 1, 2, 3, 4; S.F.C. 4; I.F.C. 3; Fraternity Vice President 4; Robert Kinnaird Award 1.
 Huddleston, Anne Lucille. Harrodsburg, Ky.
 HUGGINS, ROBERT LANCE. Glen Ridge, N. J.
 Major: Economics; Phi Kappa Tau Fraternity 1, 2, 3, 4, Secretary, House Manager 2; Pledge Master, I.F.C. Representative, Judiciary Board 4; Cento Staff 4; S.F.C. 4; Forum 3, 4; Alpha Phi Omega Service Fraternity 2, 3.
 Hugle, Patricia Adeleen. Ludlow, Ky.
 Hunt, Willard Clifton. Danville, Ky.
 Hurt, Henry Thomas. Lancaster, Ky.
- Ishii, Washio. Ashland, Ky.
- Jackson, Gladys Hendren. Danville, Ky.
 Jackson, Margaret Katherine. Pikeville, Ky.
 Jaclin, Robert Stewart. Brooklyn, N. Y.
 Jenckes, Jonathan Addamen. Belfast, Me.
 Johnson, Elizabeth Ballantine. Owensboro, Ky.
 Jones, Jo Agnes. Somerset, Ky.
 Jones, Susannah Lillard. Harrodsburg, Ky.
 Joys, Olga. Louisville, Ky.
 Judy, Sarah Katherine. Millersburg, Ky.
- Kaelin, Charles Raymond. Charlestown, Ind.
 KAELIN, DONNA EARL. Winchester, Ky.
 Major: Business Administration; Sharit 1, 2; Cento Staff 2; Annual Staff 3; S.F.C. Social Committee 2, 3, 4; Women's S.C. 4; Class President 4; Club Otero 1; Cheerleader 1, 2, 3, 4, Captain 3, 4; Homecoming Queen 4; Gardenia Queen Attendant 1; Musical 2, 3; Delta Kappa Epsilon Sweetheart 3.
 Katterjohn, John Marvin. Henderson, Ky.
 Keffer, Karen. Winchester, Ky.
 Kelsey, Sue Lloyd. Louisville, Ky.
 Kent, John Briggs. Rigewood, N. J.
 Kew, Mary Margaret. Newport, Ky.
 Kew, William Earl. Newport, Ky.
 Kimberlin, Robert Wood. Springfield, Ky.
 Kimberlin, Ronald Martin. Springfield, Ky.
 Kimmel, Stanley Hugh. Louisville, Ky.
 Kincheloe, George Robert. Madisonville, Ky.
 Kinstler, Joan Marie. Ft. Lauderdale, Fla.
 Kirk, Donald Ray. Ashland, Ky.
 Kirby, David Stopford. Glenn Ridge, N. J.
 KITCHEN, FRANCES REAM. Versailles, Ky.
 Major: Socio-Economics; Chain Club 1, 2, 3, 4; S.N.E.A. 4; Dean's List 3, 4; Sr. Pitkin 4; Women's S.C. 2, 3; Honor Council 1; Jr. Sponsor 3; Class President 2; President of East Hall 3; Judiciary Board 4; Mt. Laurel Representative 3; Homecoming Attendant 4.
 Knowles, Dorothy Elizabeth. Danville, Ky.
 Koehler, Barbara Lee. Louisville, Ky.
 KOLBE, BRUCE ANDERSON. Philadelphia, Pa.
 Major: Biology; Sigma Alpha Epsilon Fraternity 1, 2, 3, 4, President 2, Vice President 3, Warden, Social Chairman 4; Phi Beta Chi 2, 3, 4; Centre Players 1; Club Otero 3, 4.
 Kookan, Bonnie Aleene. Westernport, Md.
- Kouns, James Elmer. Louisville, Ky.
 Kraft, Jean Marie. Louisville, Ky.
- LACHESNEZ-HEUDE, PHILIPPE. Martinique.
 Major: Business; Delta Kappa Epsilon Fraternity Social Member 2, 3, 4; Club Otero 1, 2, 3, 4, Vice President 3, President 4; Forum 1, 2, 3, 4.
 Lane, Sue Gay. Lexington, Ky.
 Lannum, William Lawrence. Parksville, Ky.
 Lavit, Theodore Howard. Old Greenwich, Conn.
 Lawrence, Margaret Stephens. Winter Haven, Fla.
 Lawrence, Rose Marietta. Salvisa, Ky.
 Leathers, Barbara Allen. Louisville, Ky.
 Lemon, John Frederick. Bronx, N. Y.
 Lewis, William Edwin. Danville, Ky.
 LISTER, SLOAN EASLON, JR. Danville, Ky.
 Lively, Frances Catherine. Lookout Mt., Tenn.
 Loane, Jeffrey Daird. Natick, Mass.
 Lobaugh, Nancy Jo. Ashland, Ky.
 LOCK, MARTHA BELLE. Greenville, S. C.
 Major: Art and Home Economics; Sr. Pitkin 4; Cento Staff 2, 3, 4; Annual Staff 3, 4; S.F.C. Social Chairman 4; Honor Council 3; Gardenia Queen Attendant 1; Homecoming Queen Attendant 4.
 Loeser, Rita Ann. Lyndon, Ky.
 Lowe, Frances Kendall. Cynthiana, Ky.
 Lyford, John, IV. Atlanta, Ga.
- McAlister, Scottye Anne. Louisville, Ky.
 McDonald, Celia Creal. Hodgenville, Ky.
 McDowell, Peggy Reigh. Harlan, Ky.
 MCGLOSHEN, THOMAS HILTON, JR. Louisville, Ky.
 Major: Philosophy; Sigma Chi Fraternity 1, 2, 3, 4, Recording Secretary; Scholarship Chairman, House Mgr. 2, Pledge Trainer 3; C.C.A. 1, 2, 3, 4, President 4; Centre Players 2, 3, 4, Vice President 3; Plays: Medea, The Valiant, You Can't Take It With' You, Come Back Little Sheba, Julius Caesar; Jr. Pitkin 1, 2, President 2; Sr. Pitkin 3, 4; O.K.D. 4; Student Handbook 2, 3, 4.
 McGuire, John William. Louisville, Ky.
 McIntosh, David Shelby. Owensboro, Ky.
 McKee, Thomas Miles. Cynthiana, Ky.
 MCKEE, WILLIAM ROSS. Cynthiana, Ky.
 Major: Business Administration; Delta Kappa Epsilon Fraternity 1, 2, 3, 4, Secretary 2, Social Chairman, Vice President 4; Football 1, 2, 3, 4; Baseball; Cento Staff 1; "C" Club 1, 2, 3, 4.
 McKenney, Edgar Charles, Jr., Somerset, Ky.
 McLaren, James Stirling. L. I., N. Y.
 McMAKIN, JUDITH PASSANT. Danville, Ky.
 Major: Elementary Education; Politan 1, 2, 3, 4; Chain Club; Dean's List 1, 2, 3, 4; Jr. Pitkin; Sr. Pitkin; Women's S.C. 4; Town Girl Sponsor; Psychology Assistantship 3, 4; Alumnae Scholarship 3, 4; Gardenia Queen; Sweetheart of Sigma Chi; Courier Journal Cover Girl Candidate; Secretary of Women's Freshmen Class.
 McMURTRY, STEPHEN TERRY. Fort Wayne, Ind.
 Major: History and English; Beta Theta Pi Fraternity 1, 2, 3, 4, Vice President, President 4; Basketball 1, 2, 3, 4; Tennis 2; Track 3; Dean's List 1, 2, 3, 4; Jr. Pitkin 1; Cento Staff Sports Editor 4; "C" Club 1, 2, 3, 4; Jr. Marshal 3; I.F.C. 1; Mitchell Chamberlain Young Prize 2.
 McMurtry, Susan Bridwell. Fort Wayne, Ind.
 McNamara, Samuel Gray. Danville, Ky.
 McNeill, John Worthy. Maysville, Ky.
- Madison, Harry Thomas. Louisville, Ky.
 MAJOR, WALTER WINTHERSPOON. Lawrenceburg, Ky.
 Major: Economics; Phi Delta Theta Fraternity 1, 2, 3, 4, Treasurer 4; Sharit 3, 4; Sr. Pitkin 3, 4; Annual Staff

Student Directory

- Business Manager 3; S.F.C. 2.
MALONE, WILLIAM PATRICK. Allen, Ky.
Major: Business Administration; Phi Kappa Tau Fraternity 1, 2, 3, 4, Treasurer 2, Chaplain 3, Vice President 4; Dean's List 1, 2, 3, 4; Cento Staff 1; Annual Staff 2; Accounting Club 3, 4, President 4; S.F.C. 3, 4, Treasurer 3, President 4; Jr. Marshal 3; I.F.C. 2; O.D.K. 3, 4, Vice President 4.
- Manby, Thomas Frederick, Jr. LaGrange, Ky.
Mann, Nancy Louise. Louisville, Ky.
Markham, William. Ft. Lauderdale, Fla.
Marks, Lynn Lee. Harlan, Ky.
Marshall, Burwell, Louisville, Ky.
MARSHALL, DUNCAN DEWITT. Fayetteville, Tenn.
Major: Chemistry; Sigma Chi Fraternity 1, 2, 3, 4; Phi Beta Chi 3, 4; Golf Team 1, 2, 3, 4; Football 3; Dean's List 1, 3, 4; "C" Club 1, 2, 3, 4.
- Martin, David LeRoy. Briarcliff Manor, N. Y.
Martin, Patrick Joseph. Amelia, Ohio.
Martin, William Grier. Anchorage, Ky.
Maryohanna, Ransin. Abadan, Iran.
Mascarich, Richard Allen. Amityville, N. Y.
Mateer, Richard Austin. Ashland, Ky.
MAY, OSCAR LLOYD. Bradfordsville, Ky.
Major: Chemistry; Sigma Chi Fraternity 1, 2, 3, 4, Vice President 3, Secretary 4.
- Meacle, Linda Ruth. N. Tarrytown, N. Y.
MENGES, MARGARET ANN. Louisville, Ky.
Major: History; W.R.A. 1, 2, 4; S.N.E.A. 1, 2, 3; Dean's List 1, 2, 3, 4; Cento Staff 1, 2, 3, 4; Editorial Board 3, Editor-in-Chief 4; Ye Round Table 3, 4, Secretary-Treasurer 4; Jr. Marshal 3; Who's Who 4; Club Otero 2, 3, 4, Vice President 3; Forum 1, 2, 3, 4, President 3; Washington Semester 3; Debate Team 3, 4; Pi Kappa Delta 3, 4, President 4; Evans-Sumrall Honorary Scholarship 1, 2, 3, 4; Miss Ky. National Cherry Blossom Festival, Washington, D.C. 3.
- Merrill, Thomas Wright. Concord, N. H.
MEYER, MARY ELIZABETH. Anchorage, Ky.
Major: Education; S.N.E.A. 2, 3, 4, Secretary 3; Sharit 2; Sr. Pitkin 4; S.F.C. Social Committee 3; Honor Council 3; Mt. Laurel Candidate 3.
- Milner, Eleanor. Atlanta, Ga.
MILLER, ALICE LYNN ROBERTSON. Owensboro, Ky.
Miller, Ronald Hastings. Taylorsville, Ky.
Milton, Thomas William. Owensboro, Ky.
Mitchell, William Frederick. Winchester, Ky.
Moloney, Ann Heath. Augusta, Ky.
Moore, Robert Charles. Louisville, Ky.
Morris, Richard Corey. Clearwater, Fla.
Morrow, Edwin P. Louisville, Ky.
MORROW, MARY JO. Stanford, Ky.
Major: Elementary Education; Politan 2; S.N.E.A. 3, 4, Vice President 4; Dean's List 2, 3, 4.
- Moss, James Oscar. Sardis, Miss.
Music, Marvin Eugene. Prestonburg, Ky.
Myers, Gayle Young. Glasgow, Ky.
Myers, Margaret. Danville, Ky.
Myers, William Ernest. Glasgow, Ky.
- Neb, James Logan. Louisville, Ky.
Neikirk, Martha Doe. Danville, Ky.
NEISER, RICHARD WILLIAM. Ft. Thomas, Ky.
Major: Business; Phi Delta Theta Fraternity 1, 2, 3, 4, House Manager 2; Alumni Secy. 3; C.C.A. 1, 2, 3, 4, Service Committee 3, Treasurer 4; Centre Players 3, 4; Pygmalion 3; Choir 1; Dean's List 3; Sr. Pitkin 3, 4; Cento Staff 3; Annual Staff Business Manager 4; S.F.C. Nominating Committee 1, 4; O.D.K. 3, 4, President 4; Resident Assistant 4.
- NEWSOM, WILLIAM SEYMOUR. Waterville, N. Y.
Major: History; Sigma Alpha Epsilon Fraternity 1, 2, 3, 4; Centre Players 3; Pygmalion 4; Dean's List 1, 3, 4; North, John Ringling. Renfrew, Pa.
Ohl, Terris William. New York, N. Y.
Olderman, Russell Napier. Shaker Heights, Ohio.
Osterman, Judith Suzanne. Louisville, Ky.
Overly, Geneva, Elnora. Sidney, Ohio.
Owen, Douglas Henry. Louisville, Ky.
Owen, Mary Suzanne. Nashville, Tenn.
- Pace, Jack Duncan. Lyndon, Ky.
Palmer, Lucy Lee. Oxen, Eng.
Paris, William Ralph. Fredonia, Ky.
Parman, Robert Milam. Scarsdale, N. Y.
Patterson, Joe Higgins. Cynthiana, Ky.
Patteson, Charles Jackson. Campbellsville, Ky.
PATTON, ELIZABETH KING. Brownsville, Tenn.
Major: English; S.N.E.A. 4; Dean's List 1, 2, 3, 4; Sharit 4; Sr. Pitkin 4; Cento Staff 1, 2, 3, 4; Annual Staff 4; Jr. Marshall 3; Ye Round Table 4; Honor Council 1.
- Patton, Walter Steele. Sipsey, Ala.
Perkins, James Ashbrook. Cincinnati, Ohio.
Perkson, Howard Neil. Cincinnati, Ohio.
PERSON, HARMON BYROM. Ft. Thomas, Ky.
Major: English; Phi Delta Theta Fraternity 1, 2, 3, 4, Chaplain 2, President 4; C.C.A. 2, 3, 4; Sr. Pitkin 3, 4, President 4; I.F.C. 4; Honor Scholarship; Dorm Counselor.
- PHILLIPS, JOHN DOUGLAS. Birmingham, Ala.
Pinney, Abbott Brooks, III. Anchorage, Ky.
Polk, Susan Penelope. Knoxville, Tenn.
Pomicter, Darlene Joan. Danville, Ky.
Pratt, William Devaughn. Lexington, Ky.
PREWITT, PATSY CHANDLER. Mt. Sterling, Ky.
Major: Elementary Education; S.N.E.A. 1, 2, 3, 4; Sharit 2, 3; Honor Council 2; President of Young Democrats 4.
- Price, Doris Ann. Ponte Verdra Beach, Fla.
Purdom, Frances Lynn. Lancaster, Ky.
- Quindsland, Louella Sabrina. Scarsdale, N. Y.
- Rafferty, William Joseph. Pittsburgh, Pa.
Ragona, Arthur Robert. Danville, Ky.
Ransford, Britton David. Pittsfield, Mass.
Redmon, Bettye Loubelle. Ashland, Ky.
RICH, THOMAS SEARS. Lexington, Ky.
Riddle, Jane Talbot. Margate, N. J.
Robbins, Elliott Petri. Rye, N. Y.
Robertson, Gail. Owensboro, Ky.
Robertson, James Wilson. Louisville, Ky.
Robertson, Robert Wintersmith. Paducah, Ky.
ROBINSON, BETTY BEAN. Lexington, Ky.
Major: Math and Chemistry; C.C.A. 2, 3, 4, Program Chairman 4; Phi Beta Chi 2, 3, 4; Chain Club 1, 2, 3, 4; Dean's List 1, 2, 3, 4; Cento Staff 2, 3, 4, News Editor 2, Co-Editor 3, Editorial Board 4; S.F.C. 4; Ye Round Table 4; Who's Who 4; Women's S.C. 3, 4, Treasurer 3, President 4; Jr. Sponsor 3; Sophomore Award of Round Table; Alumnae Award for Sophomore Girl; Homecoming Queen Attendant.
- Robinson, George Waller. Lexington, Ky.
Rochlin, Arthur Perry. Fair Lawn, N. J.
Rogers, Calvin Riley. Bloomfield, Ky.
Rogers, Emily Clayton. Louisville, Ky.
Rogers, Glenn Clive, Jr. Irvine, Ky.
Rogers, Marylon Walton. Pikeville, Ky.
Rogers, Sue Ford. Greenville, Ky.
ROOSE, SARAH CHRISTY. Terrace Park, Ohio.
Major: Psychology; C.C.A. 4; Service Committee 4; S.N.E.A. 3; Dean's List 3, 4; Cento Staff 2, 3; Sr. Pitkin 4; Forum 4.
- Roubal, Ivan. Danville, Ky.

Student Directory

Rouse, James Dedman. Versailles, Ky.
 Rout, William Robert. Bardstown, Ky.
 Rowbottom, Scottie Frances. Danville, Ky.
 Runyan, Thomas Earle. Louisville, Ky.
 Ruoff, Gene William. Paducah, Ky.
 Rush, George Franklin. Newport, Ky.

Salyer, Daniel Boone. Paintsville, Ky.
 Samii, Suzan. Tehran, Iran.
 Sammet, John Paul. Ashland, Ky.
 Schacher, Jerard Arnold. Brooklyn, N. Y.
 Schreiber, Ralph Fawcett. Canton, Ohio.
 Schumann, William Robert. Baskin Ridge, N. J.
 Scott, Gay Lanier. Winter Haven, Fla.
 Sellers, Charlene Nan. Danville, Ky.
 Settle, Wilbur Jewell. Glasgow, Ky.

SEVIER, WALTER G. Danville, Ky.
 Major: Economics; Business Administration; Sigma Chi Fraternity 1, 2, 3, 4; Dean's List. 4.

Shetterly, Russell Bond. Beallsville, Md.
 Shumate, Susanna Weir. Irvine, Ky.

SILVERMAN, RONALD JAY. Cleveland, Ohio.
 Major: Business Administration; Delta Kappa Fraternity 2, 3, 4, Treasurer 4; Accounting Club 4.

SIMMONS, RONALD FRANCIS. Manchester, Conn.
 Major: Business Administration; Accounting; Phi Kappa Tau Fraternity 1, 2, 3, 4; President 3, 4; Basketball 1, 2, 3; Baseball 1, 2, 4; Dean's List 4; Sharit 2; "C" Club 1, 2, 3, 4, Secretary 3, Treasurer 4; S.F.C. 4; I.F.C. 2.

SIMPSON, KENNETH STANTON. Louisville, Ky.
 Major: Business Administration; Beta Theta Pi Fraternity 1, 2, 3, 4, Rush Chairman, Treasurer 3, Pledge Master 4; Golf 1, 2, 3, 4; Dean's List 4; Jr. Pitkin 1, 2; Sr. Pitkin 3, 4, Treasurer 4; Accounting Club 3; "C" Club 1, 2, 3, 4; Jr. Marshal 3; Club Otero 2, 3, 4.

Sisson, Albert Edward. Mayfield, Ky.
 Skogor, Nancy Jane. Greenwich, Conn.

Smalley, Warren David. Louisville, Ky.
 SMITH, ANN HARLAN. Harrodsburg, Ky.

Smith, Gary Fuhs. Frankfort, Ky.
 SMITH, JOHN PETER. Grosse Pointe, Mich.
 Major: Economics; Beta Theta Pi Fraternity 1, 2, 3, 4; Alumni Secretary 3; Secretary Judiciary Council 4; Tennis 1, 2, 3, 4; Dean's List 4; "C" Club 1, 2, 3, 4; S.F.C. 3, 4; Senior Honors Seminar.

Smith, Tana Lea. Winter Haven, Fla.
 Smyth, Ellison Arthur. Shippenburg, Pa.
 Snedeker, Harold Richard. Baldwin, N. Y.
 Stanton, Douglas Allen. Dobbs Ferry, N. Y.

Stavros, James Pete. Ashland, Ky.
 Stevens, Arthur Grant, Jr. Mt. Sterling, Ky.

Stilp, Jon Sidney. Neenah, Wis.
 Stokes, Lee Douglas. Cranford, N. J.

Straeffer, George Edgar. Louisville, Ky.
 Strawn, Sylvia Richey. Deland, Fla.

STURGES, ADRIENE BEST. Hazard, Ky.
 Major: Psychology; C.C.A. 3; Choir 1, 2; Politan 4; Dean's List 1, 2, 3, 4; Cento Staff 3; Ye Round Table 4; Jr. Marshal 3; Christian Emphasis Week Committee 3; Handbook Committee 2, 3.

STURGES, JOHN ROOD, JR. Plandome, N. Y.
 Major: Psychology; Sigma Chi Fraternity 1, 2, 3, 4, Secretary 2, President 3; Choir 1; Dean's List 2, 3, 4; I.F.C. 3; Club Otero 2, 3, 4; C.C.A. Cabinet 1, 2; Tudor Singers 1, 2; Alpha Phi Omega 2, 3, President 3; Honor Code Committee 1.

SULCER, DANA RHODES. Marion, Ark.
 Swain, Enos Stevens. Danville, Ky.

Swigert, James Lester. Shelbyville, Ky.
 Swinford, Alice Jane. Cynthiana, Ky.
 Switzer, Mary Katherine. Wheeling, W. Va.

Tamme, Ann Burke. Danville, Ky.
 Tassie, Gene Blakie. Roberta, Ga.
 Taylor, Carl Thomas. Danville, Ky.
 Thompson, Anna Louise. Wilmore, Ky.
 Thorne, John Benjamin. Valley Stream, N. Y.
 Thurman, Margaret Ray. Springfield, Ky.

TRAVIS, ROBERT SAMUEL. Glasgow, Ky.
 Major: Business Administration; Phi Delta Theta Fraternity 1, 2, 3, 4, Historian 2, Social Chairman 3; Athletic Chairman 4; Tennis 1, 2, 3; "C" Club 1, 2, 3, 4; Monitor 2; Chairman Intramural Rules Committee.

TUDOR, FORREST ANN. Lancaster, Ky.
 Major: Music; Choir 1, 2, 3, 4; Dean's List 3, 4; Honor Council 4; Organ Guild 1, 2; Tudor Singers 4.
 Turley, Ann Partee. Hopkinsville, Ky.
 Turnbull, Thomas Henry. Montclair, N. J.
 Tuttle, Patricia Ann. Monticello, Ky.

Van DerVeer, Jeannine Gay. Ft. Lauderdale, Fla.
 Van Wart, William Tyler. Elmhurst, N. Y.

Vaughn, Patrick Lee. Newcastle, Ky.
 Veal, Harlan Hale. Nicholasville, Ky.

Veirs, Mary Ann. Brownsville, Tenn.
 VERMILLION, JAMES ELBERT. Kingsport, Tenn.
 Vermillion, Wendelyn Faw. Kingsport, Tenn.
 Vestermark, Mary J. Danville, Ky.

Walker, Randall Jackson. Louisville, Ky.
 WALLACE, BOBBY O. Horse Branch, Ky.

Major: Physics; S.F.C. 1.
 Walte, Charles, III. Louisville, Ky.

Waltien, Albert A. Richmond Hill, N. Y.
 Ward, Kimber Anderson. South Fort Mitchell, Ky.

WASHINGTON, LAWRENCE AUGUSTINE. Owensboro, Ky.
 Major: English and Economics; Delta Kappa Fraternity 1, 2, 3, 4, Vice President 3; Tennis 1, 2, 3, 4; Cento Staff 1, 2, 3, 4, Sports Editor 2, 3, 4; Annual Staff Sports Editor 3, 4; "C" Club 1, 2, 3, 4.

WATLINGTON, JANE RUSSELL. Russellville, Ky.
 Watson, Peter Armstrong, Summit, N. J.

Watson, Richard Stanford, Jr. Richmond, Ky.
 WEBB, RAYMOND LORANZO. Harlan, Ky.
 Major: History; Delta Kappa Epsilon Fraternity 1, 2, 3, 4, Chaplain 3, Rush Chairman, Social Chairman 4; Football 1, 2, 3, 4; "C" Club 2, 3, 4; C.C.A. 2.

Webster, Robert Ross. Cincinnati, Ohio.
 Wesley, Patricia Lee. Cincinnati, Ohio.

Wheeler, Richard Rush. Glasgow, Ky.
 Whitmore, Robert Comer. Briarcliff Manor, N. Y.

Wilkerson, Doris Elaine. Louisville, Ky.
 Williams, Harry Davis. Paintsville, Ky.

WILLIAMS, KATHERINE WHITESIDE. Richmond, Va.
 Major: English; Centre Players 1, 2, 3, 4, Plays: My Sister Eileen 1; Sharit 4; Cento Staff 1, 2, 3, 4.

Williams, Rita Gail. Winter Haven, Fla.
 Windrow, Linda. Brownsville, Tenn.

Wonn, Perl Jay. Ashland, Ky.
 Wood, Jane Clay. Maysville, Ky.

Wood, Patrick McGhee. Hazard, Ky.
 WOODROW, JUDY BETH. Danville, Ky.

Wright, Kenneth Harriman. Englewood, N. J.
 Wurster, Judith Anne. Cincinnati, Ohio.

Wyer, Kevin C. Pleasantville, N. Y.

York, David Arthur. Monticello, Ky.
 YOUTSEY, NORMAN LEE. Belleview, Ky.
 Major: English; Delta Kappa Epsilon Fraternity 3, 4, Treasurer 3, Pledge Master 4; Football 1, 2, 3, 4; Baseball 1, 2, 3, 4; Accounting Club 1, 2; "C" Club 1, 2, 3, 4, Treasurer 3, President 4; S.F.C. 1, 2, 3, 4, Treasurer 4; Resident Assistant; Robert Kinniard Memorial Award.

