

















# *Transition*





# at Centre College





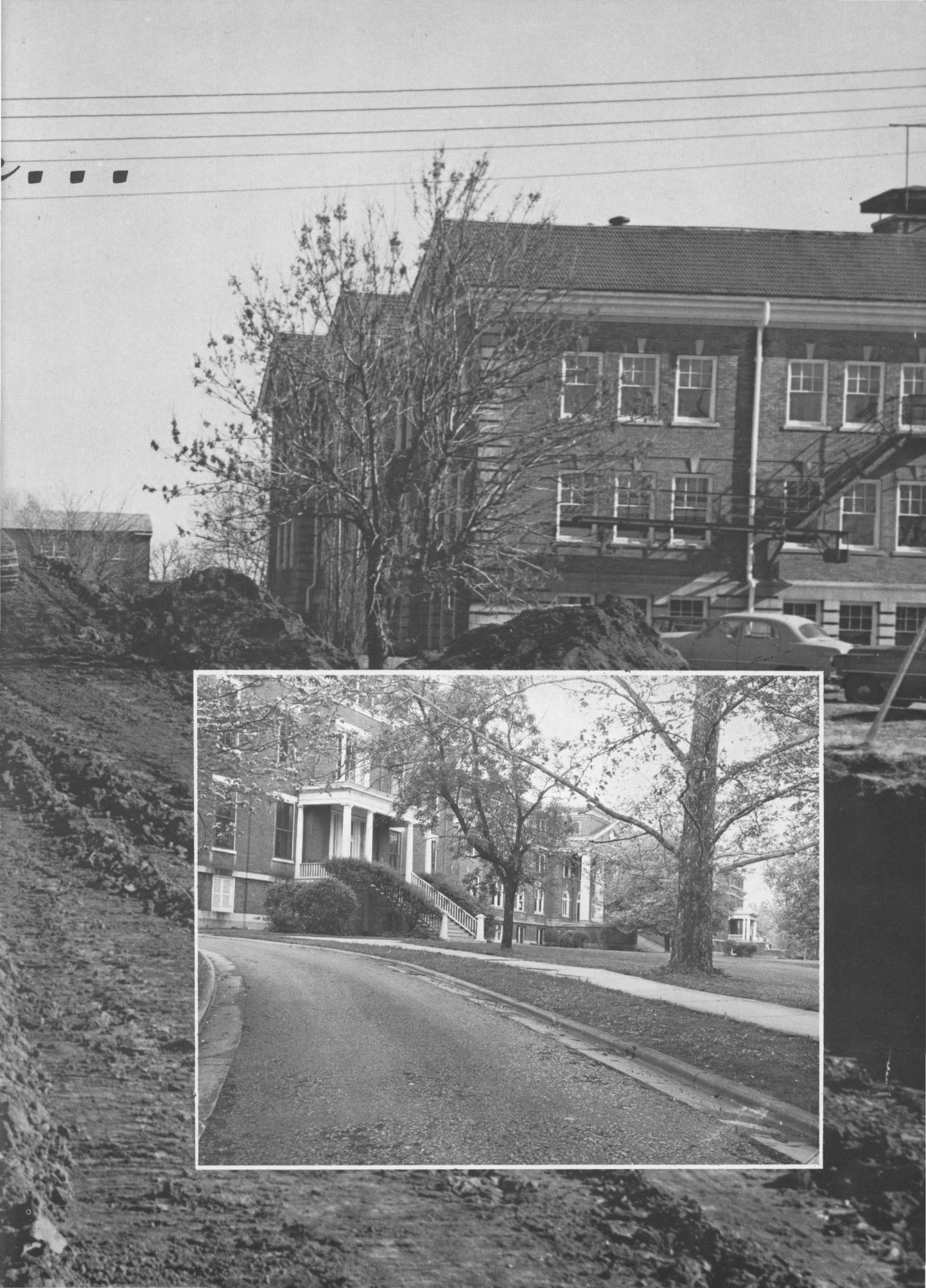

# Olde Centre 1961

GEORGE CURLIN, *Editor*

STEVE SWAIN, *Business Manager*

---

## C O N T E N T S

---

7	ADMINISTRATION
10	FACULTY
18	STUDENTS
54	ACTIVITIES
70	ATHLETICS
92	FRATERNITIES
117	SOCIAL LIFE



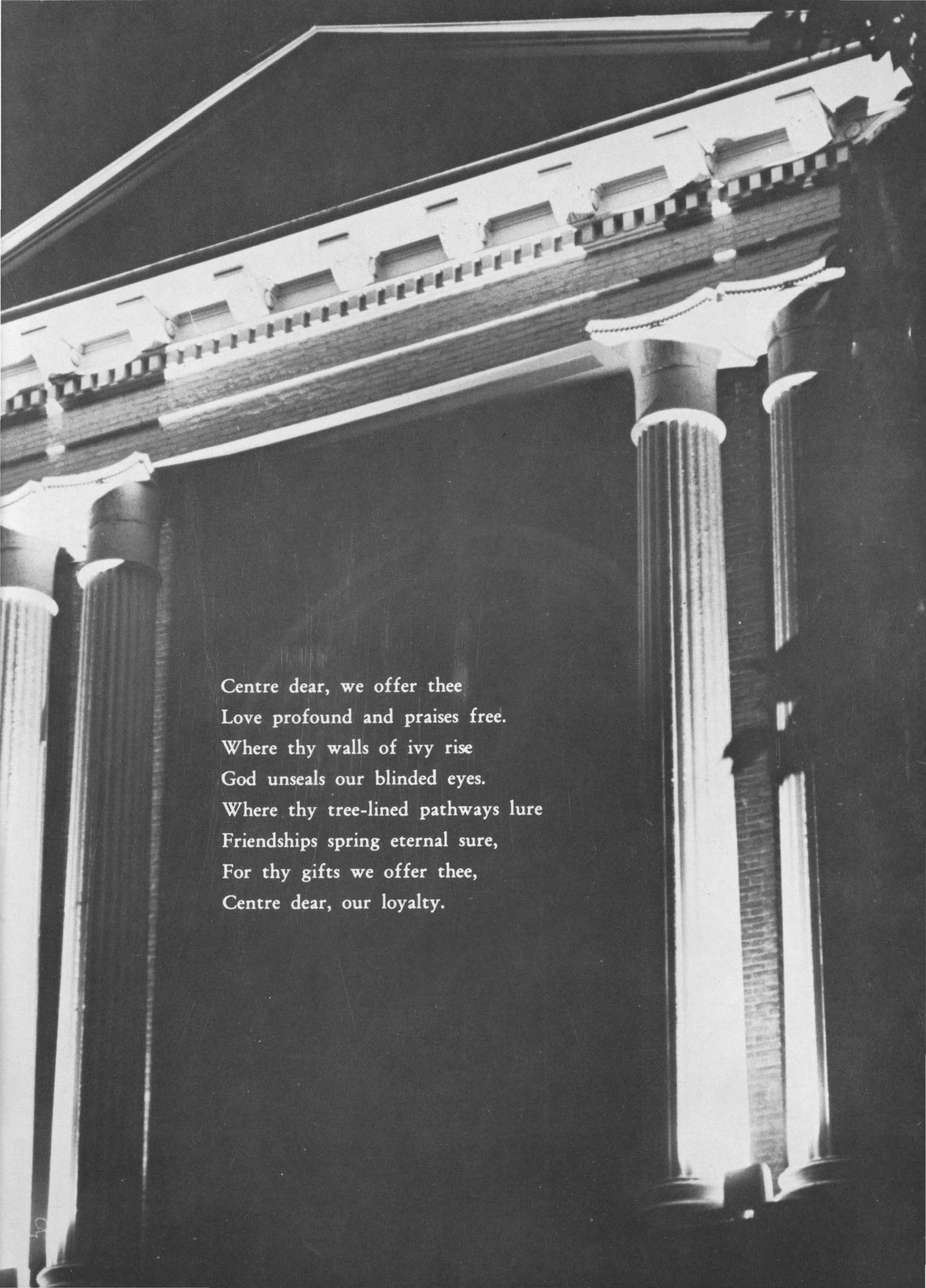

Centre dear, we offer thee  
Love profound and praises free.  
Where thy walls of ivy rise  
God unseals our blinded eyes.  
Where thy tree-lined pathways lure  
Friendships spring eternal sure,  
For thy gifts we offer thee,  
Centre dear, our loyalty.



## DEDICATED TO

DR. ROBERT H. BRYANT

*Chairman, Department of Philosophy and Religion*





# Administration



President and Mrs. Thomas A. Spragens





At their beautiful home, Craik House,  
Dr. and Mrs. Spragens . . .



entertain friends of the college . . .  
and students several times each year.

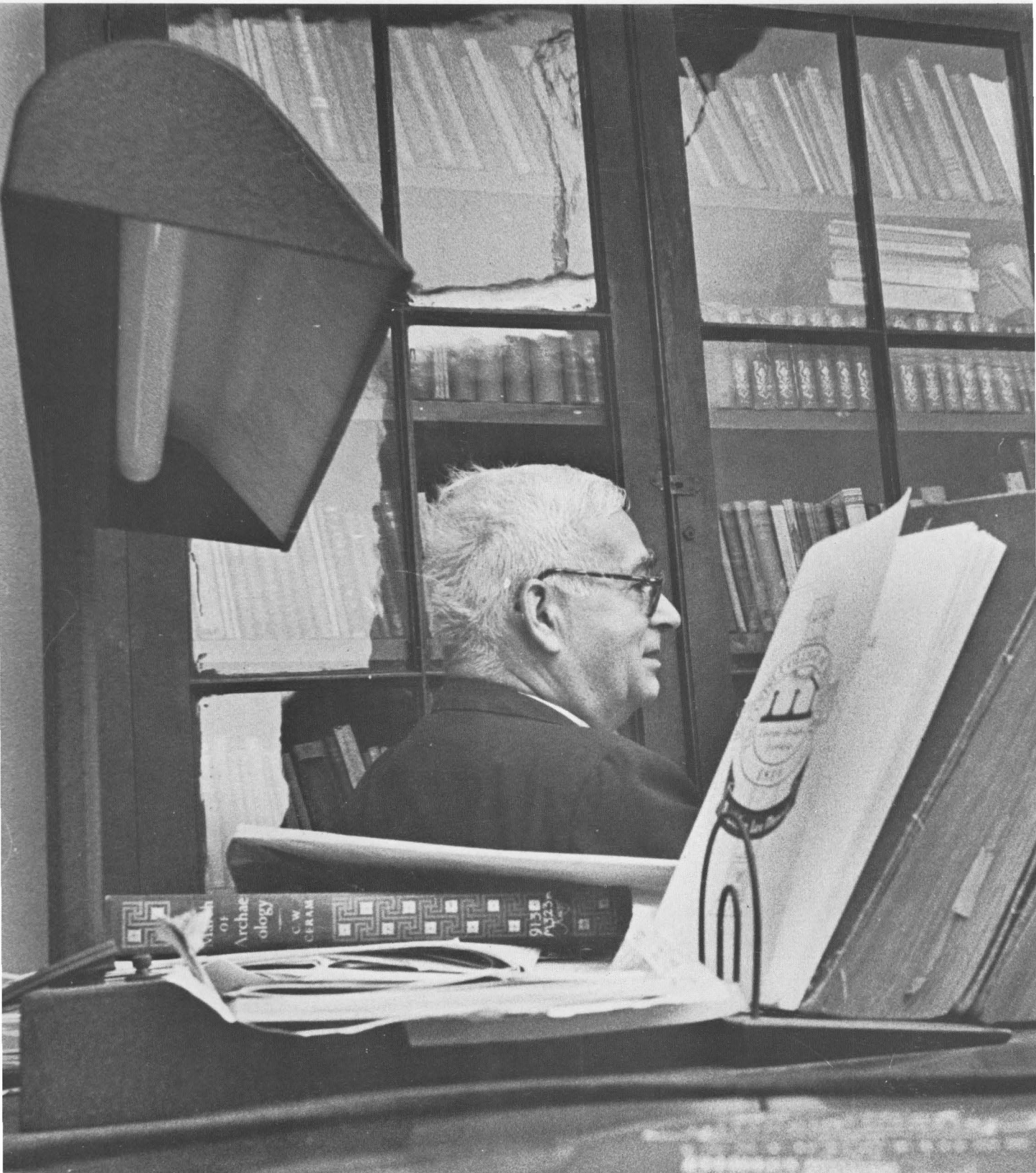



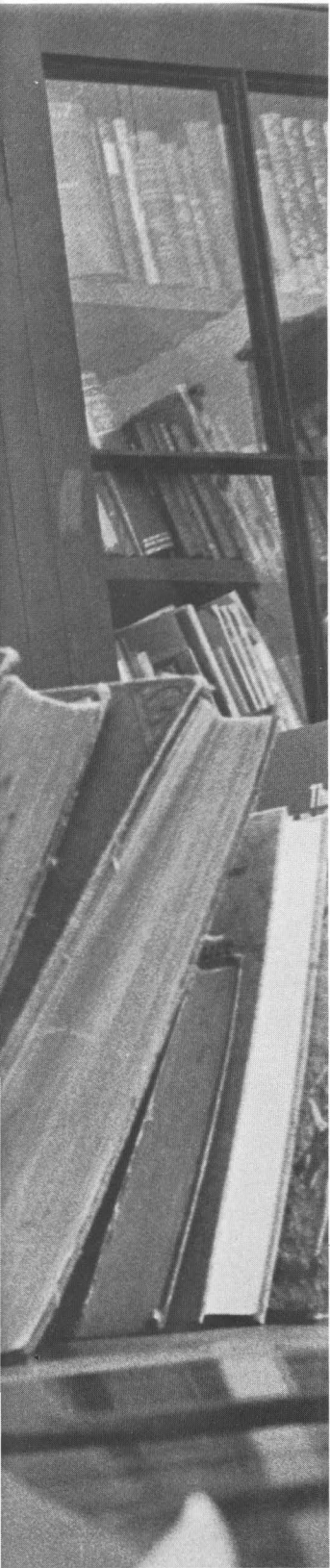

# Faculty

## The Deans



FRANK H. HECK, Dean of the College. (Professor of History and Government) A.B., Lawrence College; M.A., Ph.D., University of Minnesota.



MARY SWEENEY, Dean of Women. (Professor of English) A.B., Sophie Newcomb College; M.A., Columbia University; Ph.D., University of North Carolina.

MAX O. CAVNES, Dean of Men. (Assistant Professor of History and faculty resident in Breck Hall) A.B., M.A., Ph.D., Indiana University; B.D., Yale University.

REX H. KNOWLES, Dean of the Chapel. (Associate Professor of Psychology and Religion) A.B., Wesleyan University; B.D., Yale University; M.A., Ph.D., University of Nebraska; D.D., Hastings College.

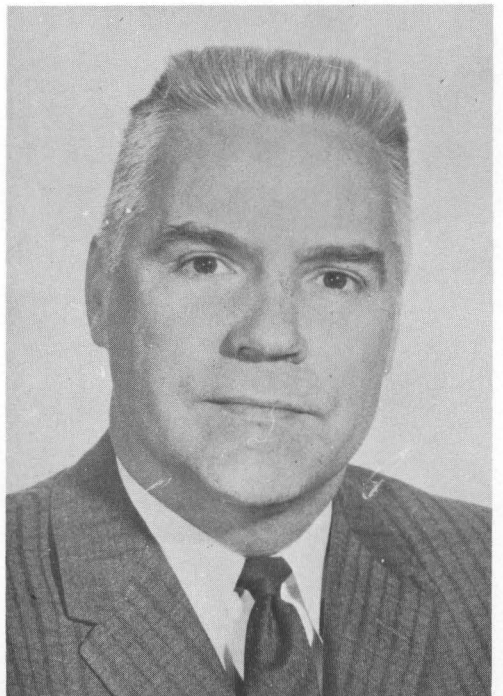



# The Faculty

PAUL L. CANTRELL, (Assistant Professor of English) A.B., M.A., Vanderbilt University.

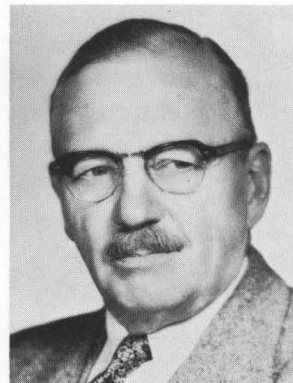
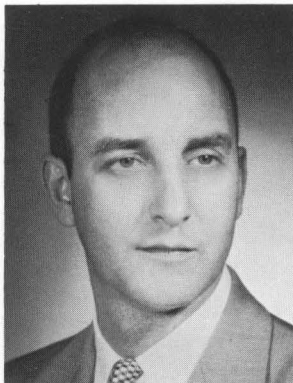

JULIAN CAPPS, (Visiting Professor of Chemistry) B.S., Ph.D., Princeton University.

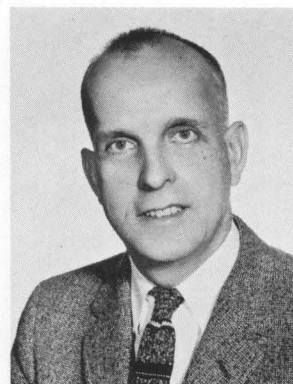

RUBY M. CHEEK, (Instructor in Music) A.B., Centre College.

CHARLES F. CONKLIN, (Associate Professor of Economics and Business Administration) A.B., Waynesburg College; M.A., Ph.D., University of Pittsburgh.



E. WILBUR COOK, (Professor of Biology) A.B., Centre College; M.A., Ph.D., Ohio State University.

ROY ELLIS, (Assistant Professor of Physics) B.S.; Western Kentucky State College; M.A., Indiana University; Ph.D., Texas A. and M.

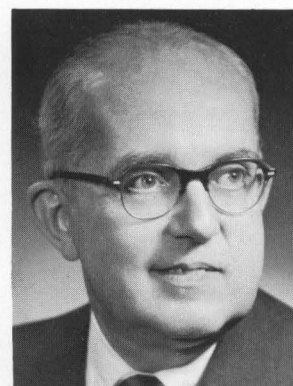
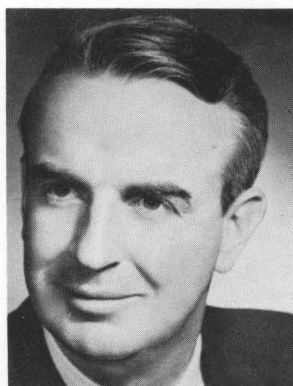

CHARLES T. HAZELRIGG, (Professor of English) A.B., Centre College; M.A., Ph.D., Yale University.

CLARENCE E. HEFFELFINGER, (Associate Professor of Economics and Business Administration) A.B., Litt.D., Ursinus College; M.S., Columbia University.

# The Faculty



WEST T. HILL, (Associate Professor, Dramatic Art) A.B., Georgetown College; A.M., Columbia University; Ph.D., State University of Iowa.

BLANCHE C. HODGKINS, (Assistant Professor of French) A.B., M.A., Cornell College.

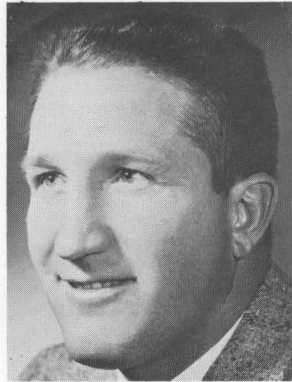

EMMA M. HOLDREN, (Associate Professor of Spanish) A.B., Miami University; M.A., Ph.D., University of Michigan.

T. BRISCOE INMAN; (Assistant Professor of Physical Education) A.B., Centre College; M.A., University of Kentucky.

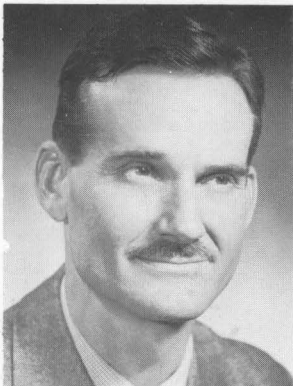

JACK B. KELLAM, (Associate Professor of Art) A.B., University of Texas; M.A., Columbia University; M.F.A., State University of Iowa.

BERTRAM KELSO, (Professor of Music) A.B., Centre College; M.Mus., University of Kentucky.

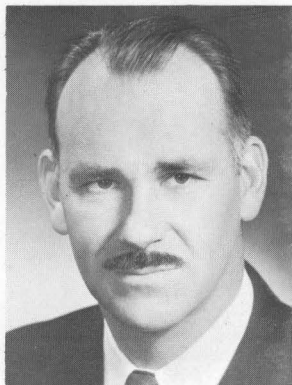

CHARLES R. LEE, JR., (Instructor of History) A.B., Ph.D., University of North Carolina.

FREDERICK W. LOETSCHER, JR., (Associate Professor of Biology) A.B., Yale University; Ph.D., Cornell University.



# The Faculty

DAVID MADDEN, (Instructor in English) A.B., University of Tennessee; M.A., San Francisco State College.

ROBERT A. MAGILL, (Instructor in French) A.B., M.A., University of Virginia.

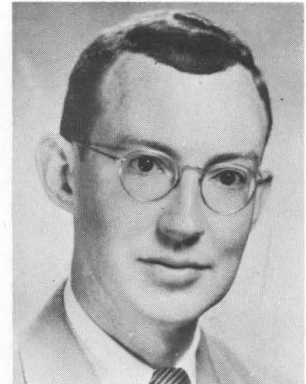

CARL E. MISCH, (Professor of History and German) Ph.D., University of Munich.

KATHERINE C. NICHOLS, (Associate Professor of Home Economics) B.S., M.S., University of Tennessee.



LAWRENCE E. NOBLE, JR., (Assistant Professor of History and Government) A.B., University of Mississippi; M.A., Ph.D., Duke University.

EMILY D. REEVES, (Assistant Professor of Education) A.B., M.A., University of Kentucky.

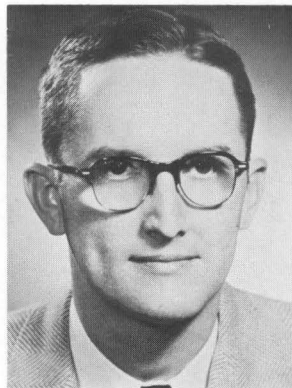

EARLAND RITCHIE, (Professor of Physics) B.S., Ball State Teachers College; M.S., Columbia University; Ph.D., Indiana University.

WILBUR O. ROBINSON, (Professor of Mathematics) A.B., Ohio Wesleyan University; Ph.D., Ohio State University.

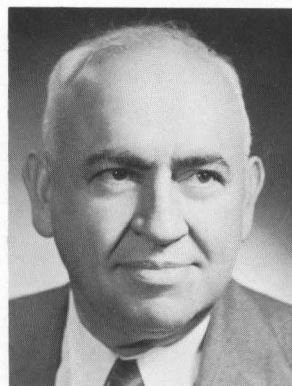

# The Faculty



KITTY ROGERS, (Instructor in Physical Education) B.S., M.S., University of North Carolina.



ERNEST SHIDELER, (Professor of Sociology) A.B., Columbia University; Ph.D., Yale University.



LEROY W. ULLRICH, (Professor of Psychology and Education) B.S., M.S., Ph.D., University of Wisconsin.

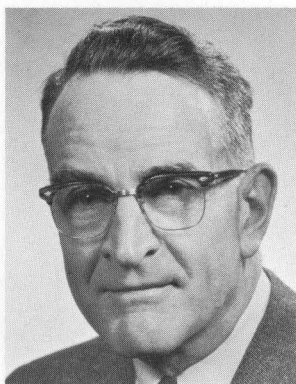

ALDEN G. VAUGHAN, (Professor of Ancient Languages and Humanities) A.B., Dartmouth College; M.A., Ph.D., University of Pennsylvania.



MARY VESTERMARK, (Assistant Professor of Psychology and Education) A.B., Oberlin College; M.A., Stetson University.



JOHN H. WALKUP, (Professor of Chemistry) A.B., Westminster College; Ph.D., Western Reserve University.

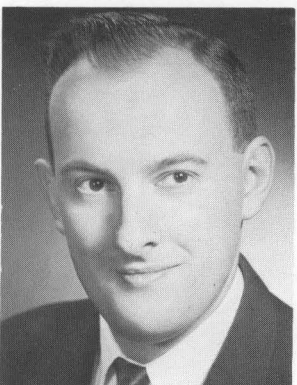

GORDON C. WINSOR, (Assistant Professor of Religion and Psychology) B.S., University of Washington; B.D., S.T.M., Ph.D., San Francisco Theological Seminary.

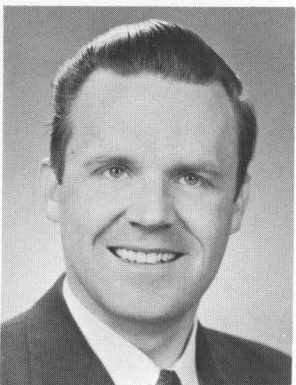

ROBERT H. BRYANT (Associate Professor of Philosophy and Religion) A.B., College of William and Mary; B.D., Ph.D., Yale University.



# The Staff

JOHN W. FRAZER, General Secretary



BRICE T. LEECH, Director of Admissions



VIOLETTA SHEARER, Registrar



ROBERT F. ENSMINGER, Alumni Secretary and Director of News Bureau



LAURENCE H. HOLLANDER, Comptroller and Assistant Treasurer

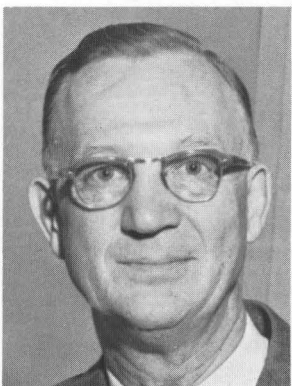

EDWARD M. RALL, Business Manager

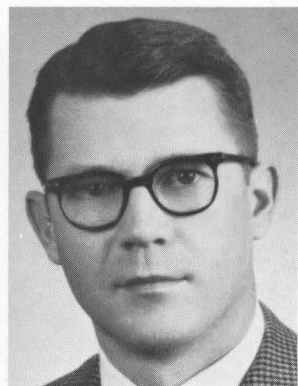

KATHERINE SILCOTT, Alumnae Secretary and Admissions Counselor



HENRY C. LEWIS, Plant Engineer and Director of Buildings and Grounds







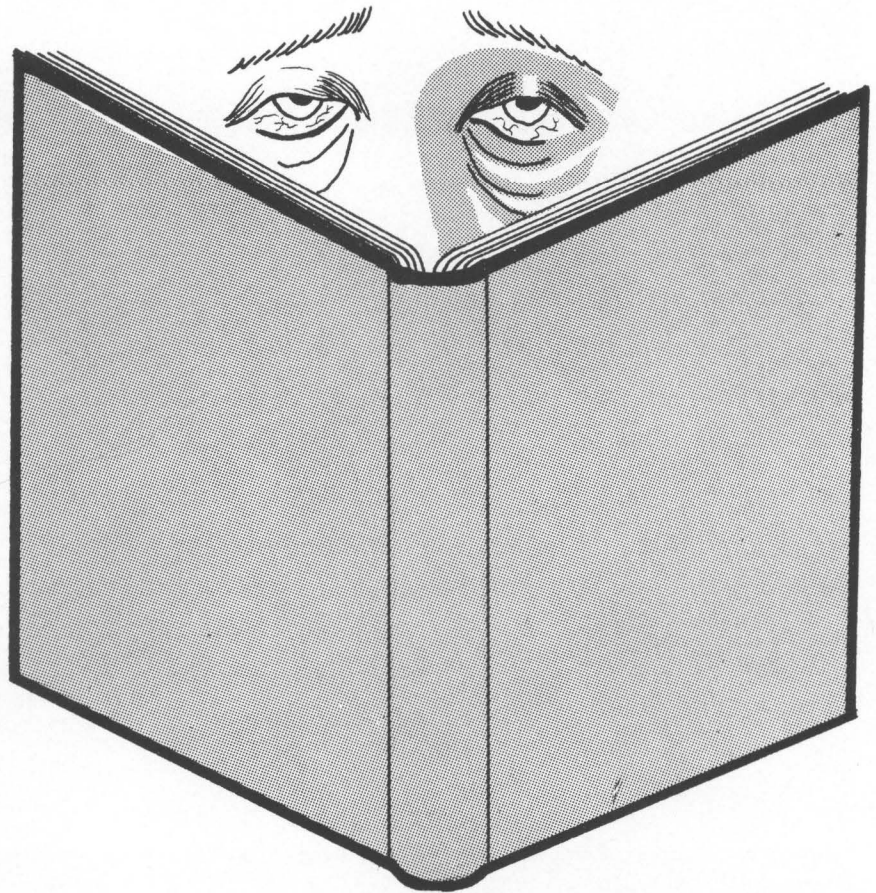

# Students

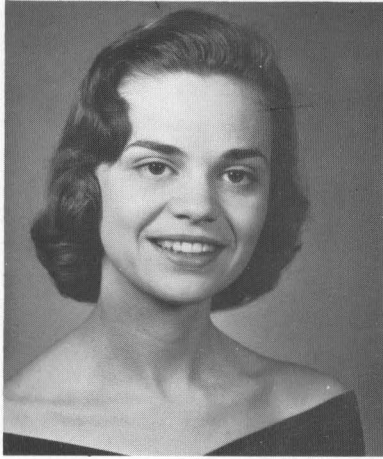

MARILYN ALLEN

*Psychology*—Gardenia Queen Attendant 1; Valentine Queen Attendant 2, 3; Homecoming Queen Attendant 4; Carnival Queen 4; C.C.A. Service Committee 2, 3; Home Ec. Club 4.

DICK BEHNKE

*Psychology*—Delta Kappa Epsilon 1, 2, 3, 4.

BARBARA BEST

*Education*—Transfer from Agnes Scott College 3; S.N.E.A. 3, 4; W.R.A. 3, 4; C.C.A. 3, 4; Home Ec. Club 4; Dean's List 4.

## The Seniors

THOMAS BILTZ

*Business Administration*—Sigma Chi 1, 2, 3, 4 Football 1; Centre Players 3, 4.

ROBIN BLEAKLEY

*Business Administration*—Beta Theta Pi 1, 2, 3, 4, Pres. 4; I.F.C. 3, 4, Vice Pres. 3; S.F.C. 3.

RICHARD BOURN

*Mathematics*—S.F.C. Pres. 4; Phi Delta Theta 1, 2, 3, 4, Historian-Librarian 2; C.C.A. Cabinet 2, 3, Vice Chm. Service Committee 2, Vice Chm. Program Committee 3; Omicron Delta Kappa 3, 4; Deans' List 2; *Cento* Intramural Sports Editor 3.

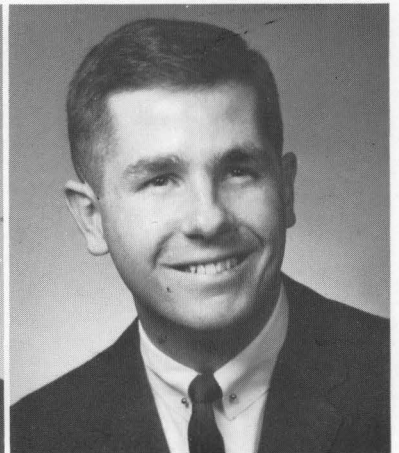
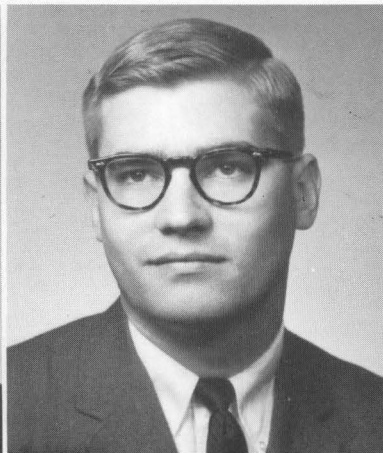
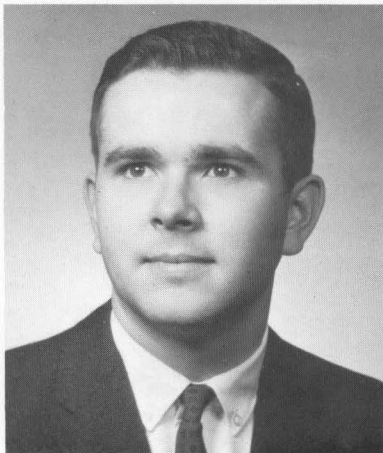



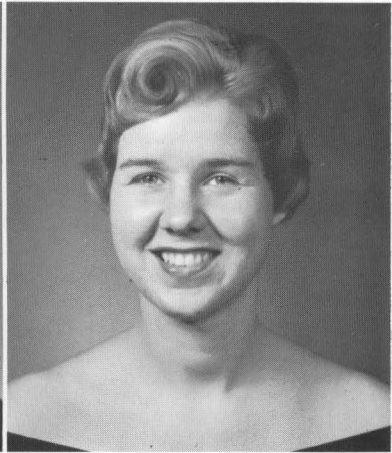
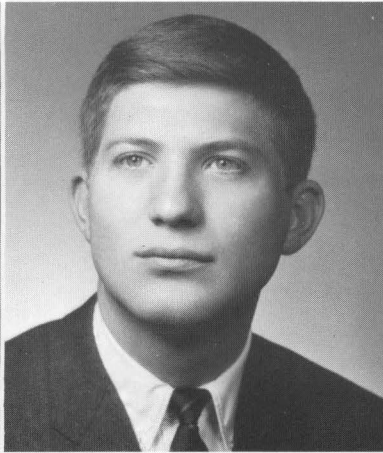
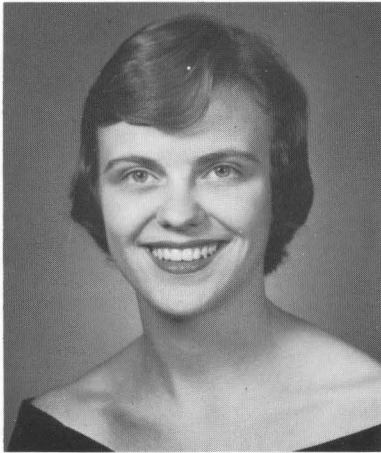

LINDA BOWLES

*History*—Chain Club 1, 2, 3, 4; Cheerleader 1, 2, 3, 4, Capt. 4; *Cento* 1, 2, 3; *Olde Centre* 2, 3; Gardenia Queen 1; Esquire Queen 2; Mt. Laurel Representative 3; Homecoming Queen 4; Forum 1, 2, 3; Home Ec. Club 4; Morgan Hall Pres. 4; Junior Sponsor; W.S.C. 4.

RICHARD BROWDER

*Business Administration*—Sigma Chi 1, 2, 3, 4.

MARILYN JO BROWNING

*Education*—Pres. Honor Code Committee 3; *Olde Centre* Co-Editor 3; S.N.E.A. 1, 2, 3, 4; Dean's List 4.

LYMAN CHIPMAN

*Business Administration*—Phi Delta Theta 1, 2, 3, 4, Secy. 2; Senior Pitkin 3, 4, Treas. 4; Golf 3, 4; Dean's List 3, 4.

GEORGE CURLIN

*Chemistry*—Phi Delta Theta 1, 2, 3, 4, Secy. 2, 3; S.F.C. 4; I.F.C. 3, 4; Phi Beta Chi 3, 4, Pres. 4; *Cento* 3, 4, Editorial Board 4; Omicron Delta Kappa 4; Forum 1; *Olde Centre* 2, 4, Editor 4; Chem. Asst. 2, 3, 4; Dean's List 3.

PHILIP COULTER

*Government*—Phi Delta Theta 1, 2, 3, 4, Vice Pres. 3; Forum 1; Washington Semester 3; Dean's List 3; Senior Pitkin 3, 4; *Cento* Editorial Staff 3.

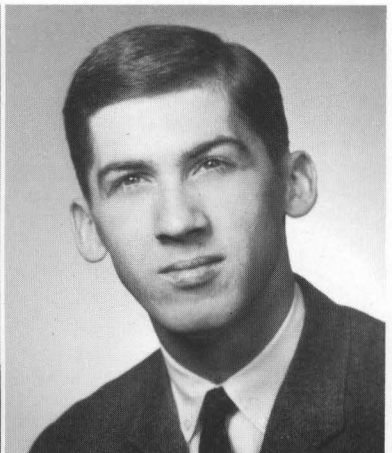



**WILLIAM R. FALKENBURG, JR.**  
*Business Administration*—Delta Kappa Epsilon 1, 2, 3, 4, Vice Pres. 2, 4, Pres. 3; Tennis 2, 3, 4, Capt. 2, 3, Asst. Coach 4; "C" Club 2, 3, 4; Centre Players 2; I.F.C. 2, 3; Accounting Club 4.

**FAYE FINNEY**  
*Education*—Freshman Class Treas.; El Club Otero 1, 2, 3, 4; Soph. Class Pres.; Gardenia Queen 1; *Centio* 1, 2, 3, Co-Editor 4; Junior Marshal; Junior Sponsor; Home Ec. Club; Centre Players 4; S.N.E.A. 1, 2, 3, 4; Dean's List 1, 4; *Who's Who*; Homecoming Queen Attendant; Student Council 2; C.C.A. 1, 2, 3, 4, Secy. 4; Sharit.

**PATRICIA HEINEMANN**  
*Education*—S.N.E.A. 1, 2, 3, 4; *Centio* 1, 2; *Olde Centre* 1, 2, 3; C.C.A. 1, 2, 3; Sharit 1, 2, 3; Choir 1; Musical 1, 2; Dean's List 4.

## The Seniors

**JO AGNES JONES**  
*Home Economics*—Jr. Pitkin 1, 2; S.N.E.A. 1, 3, 4; C.C.A. 1, 2, 3; Sharit 2; Home Ec. Club Secy.-Treas. 4; Junior Sponsor; W. S. C. 3; Junior Class Pres.; Judiciary, Board 4; Home Ec. Assistant; Dean's List 4.

**SUSANNAH JONES**  
*English*—Politan Club; Centre Players; Centre Choir; Transfer from South-eastern Christian College.

**ROBERT W. KIMBERLIN**  
*English*—Delta Kappa Epsilon 1, 2, 3, 4, Secy. 2, Vice Pres. 4, Pres. 4; Jr. Pitkin 1, 2; Sharit 3; *Centio* 2, 3, 4; I.F.C. 4; S.F.C. 3; Obiter Scripta 3, 4; Football 1, 2, 3; Track 1.

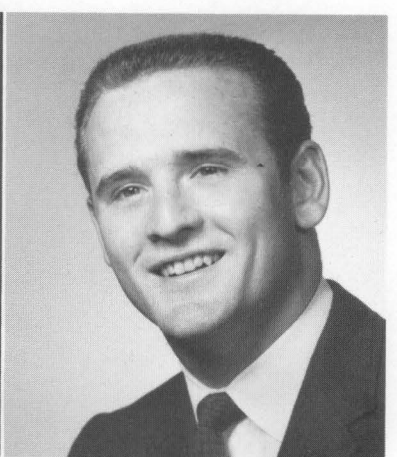



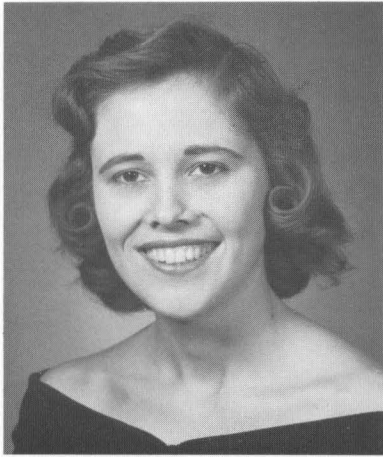

BARBARA LEE KOEHLER

*Home Economics*—Honor Council 1, 2; Sr. Pitkin 2, 3; S.N.E.A. 4; Sharit 3; Home Ec. Club 4; Judiciary Board 3, 4, Chm. 4; Homecoming Queen Attendant 4; Phi Delta Theta Sweetheart 4; Dean's List 4.



TED HOWARD LAVIT

*History*—Delta Kappa Epsilon 2, 3, 4, Chaplain 4; Young Republicans Club 2, 3, 4, Pres. 4; Golf 2; "C" Club; *Olde Centre* 1; *Cento* 1, 2, 3, 4.

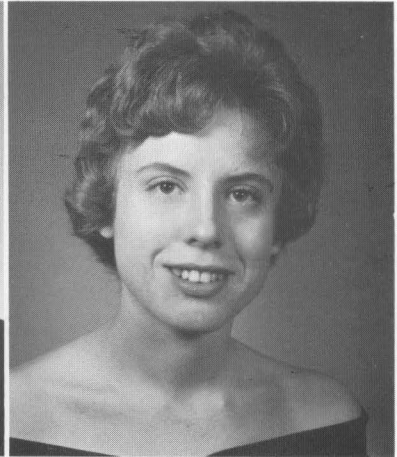

ROSE LAWRENCE

*Education*—Women's Honor Code Committee 4; S.N.E.A. 3, 4; Sr. Pitkin 4.

JOHN FREDERICK LEMON

*English*—Sigma Chi 1, 2, 3, 4, Secy.-Treas. 4; *Obiter Scripta*; C.C.A. Service Committee 2; Accounting Club 4; Biology Lab Asst. 2, 3, 4; Dean's List 4.

WILLIAM EDWIN LEWIS

*Economics*—Sigma Chi 1, 2, 3, 4, Rush Chm. 2, 3, 4, Pres. 4; Jr. Pitkin 1, 2; I.F.C. 3, 4; S.F.C. Social Committee 3, 4.

KAY LIVELY

*English and History*—*Obiter Scripta* 2, 3; *Cento* Editorial Staff 2; Centre Players 3; W.R.A. Archery Chm. 3; Handbook Committee 1, 2; Dean's List 1, 2, 3.

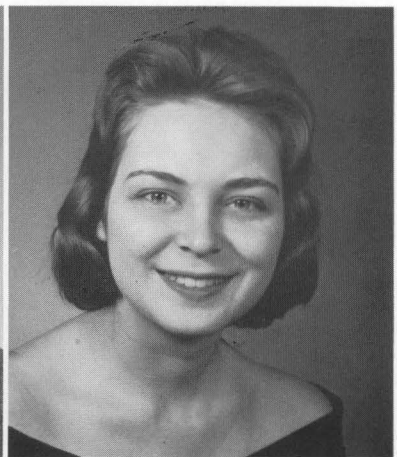
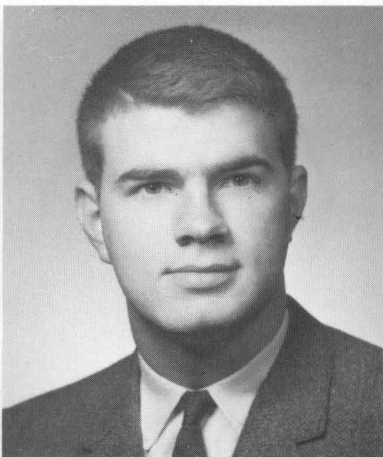
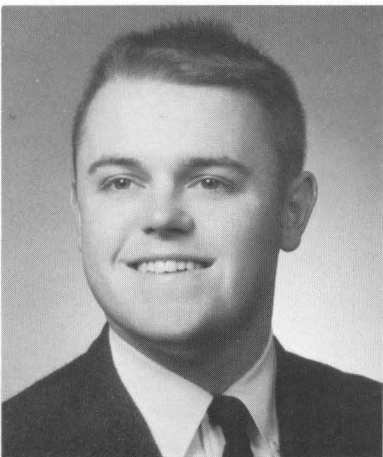

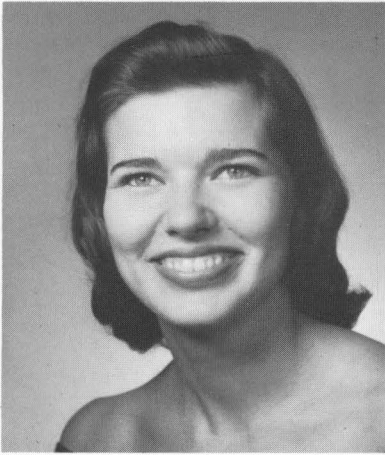

FRANCES LOWE

*Spanish*—El Club Otero 2, 3, 4, Reporter 2, Vice Pres. 3, Pres. 4; C.C.A. Service Committee 3; S.N.E.A. 3, 4; Young Democrats 2; Spiro 4; Homecoming Queen Attendant 4.



THOMAS F. MANBY, JR.

*History*—Phi Delta Theta 1, 2, 3, 4, Warden 2, Pledge Trainer 2, Pres. 4; Baseball 1; "C" Club; Sr. Pitkin 3, 4; Member Men's Judicial Board 4.

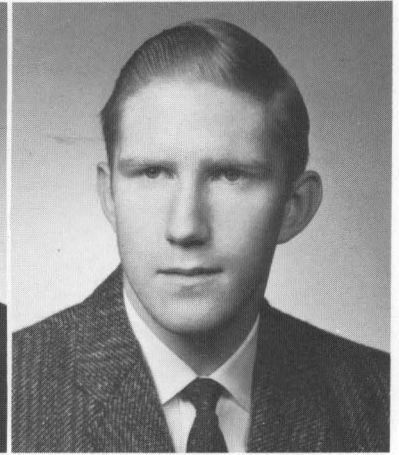

ROLAND S. MARTIN

*Business Administration*—Sigma Chi 1, 2, 3, 4, Pres. Pledge Class 1, Vice Pres. 4, Judiciary 3, 4; Football 1; Track 1; "C" Club.

## The Seniors

WILLIAM E. MYERS

*Business Administration*—Phi Delta Theta 2, 3, 4, Vice Pres. 3; Sr. Pitkin 3, 4; Accounting Club Pres. 4; Dean's List 3, 4.

JAMES L. NEB

*Biology*—Beta Theta Pi 1, 2, 3, 4, Rush Chm. 3, Chm. Judicial Board 4, Vice Pres. 4; S.F.C. 4; Phi Beta Chi 4; Biology Asst. 3, 4; Dean's List 3, 4.

DOUGLAS H. OWEN

*Business Administration*—Beta Theta Pi 1, 2, 3, 4.

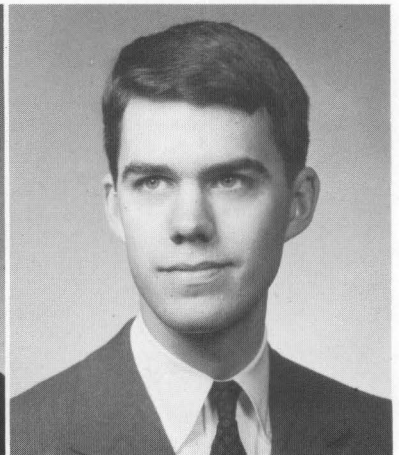
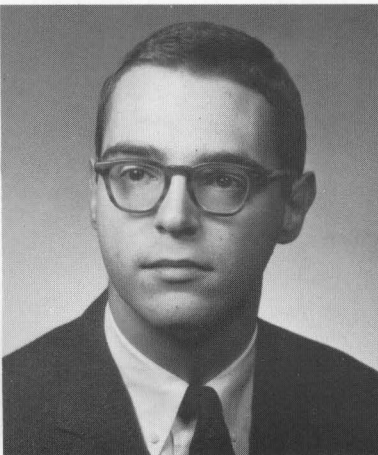



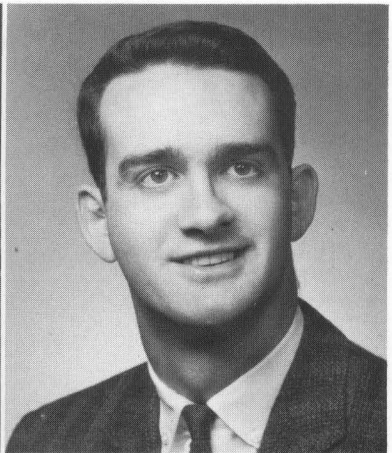
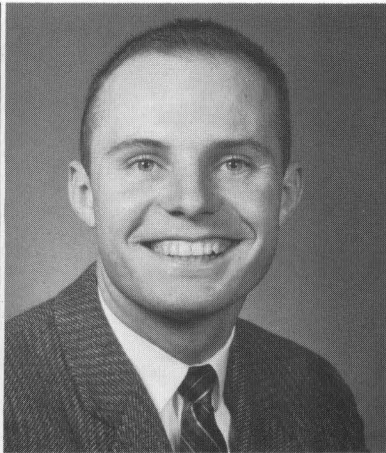

MARY S. OWEN

*Education*—Freshman Class Vice Pres.; *Olde Centre*; Jr. Pitkin 2; Sr. Pitkin 3, 4, Vice Pres. 4; S.N.E.A. 2, 3, 4, Vice Pres. 4; Women's Judicial Board 3, 4; Junior Marshall 3; S.F.C. 2; C.C.A. 4; Sharit 3; Dean's List 2, 3, 4.

JOHN D. PACE

*History*—Delta Kappa Epsilon 3, 4; Football 1, 3, 4; Track 3, 4; "C" Club 1, 3, 4; S.N.E.A. 3, 4, Treas. 4; Sr. Pitkin 4.

ROBERT M. PARMAN

*English*—Sigma Alpha Epsilon 1, 2, 3, 4.

JOE PATTERSON

*Chemistry*—Phi Delta Theta 1, 2, 3, 4, Pres. 3, 4; I.F.C. 3, 4, Pres. 3; Omicron Delta Kappa 3, 4; Phi Beta Chi 3, 4; *Who's Who*; Sharit 2; Basketball 1, 2, 3, 4, Capt. 3, 4; "C" Club 1, 2, 3, 4; Dean's List 4.

JOHN D. PHILLIPS

*Sociology*—Beta Theta Pi 1, 2, 3, 4; Chm. Sharit 3.

DARLENE POMICTER

*Biology and Chemistry*—Politan Club 1, 2, 3, 4, Vice Pres. 4; Centre Players 1, 2, 3, 4, Pres. 4, Director's Award 4; Asst. Library Catalog Dept.

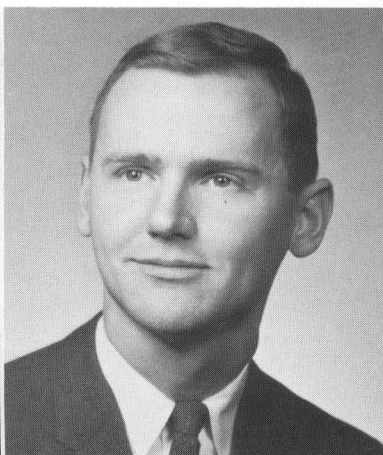
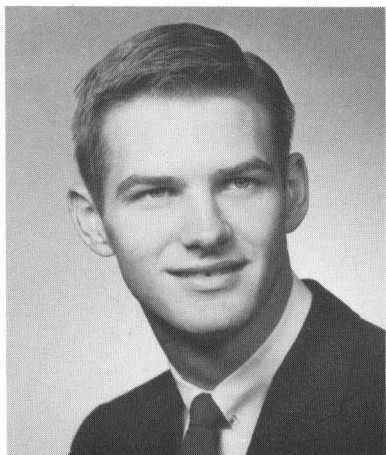

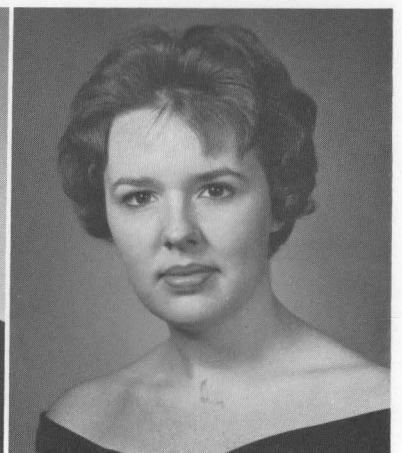
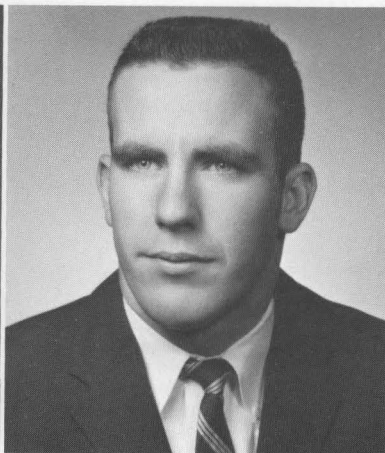

FRANCES L. PURDOM

*Education*—Forum 3, 4; Young Democrats Club Pres. 4; Home Ec. Club 4; W.R.A. 3, 4, Pres. 4; S.N.E.A. 4; *Cento* 3, 4; C.C.A. 3, 4.

WILLIAM JOSEPH RAFFERTY

*Business Administration*—Delta Kappa Epsilon 1, 2, 3, 4; Football 1, 2, 4; Basketball 1, 2; "C" Club 1, 2, 3, 4.

BETTIE REDMON

*Psychology*.

## The Seniors

GEORGE RINKER

*Chemistry*—Phi Delta Theta 2, 3, 4; Phi Beta Chi 4.

JAMES ROBERTSON

*Business Administration*—Phi Delta Theta 1, 2, 3, 4, Rush Chm. 2, Warden 2, 4; S.F.C. Budget Comm. 4; Accounting Club 4.

GENE W. RUOFF

*English*—Phi Delta Theta 3, 4; Ye Rounde Table 4; Omicron Delta Kappa 4; Obiter Scripta 3, 4; *Cento* 3, 4, Editorial Board 3, Co-Editor 4; Junior Marshal; Debate 3; Transfer from M.I.T. 3; Woodrow Wilson National Fellowship; Dean's List 3, 4, *Cum Laude*.

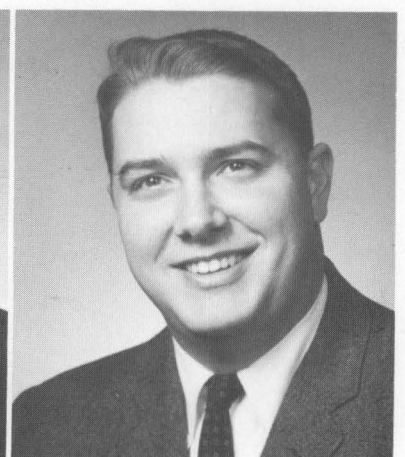
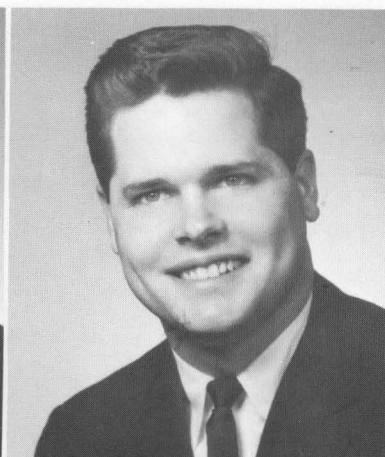



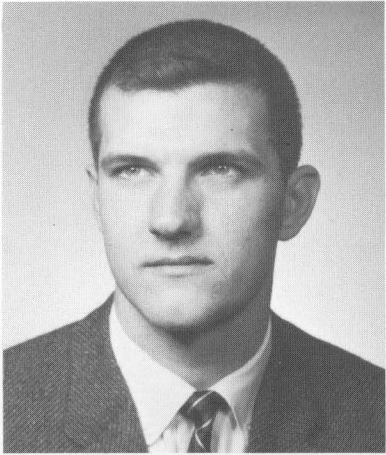

GEORGE RUSH

*Business Administration*—Delta Kappa Epsilon 1, 2, 3, 4, Pres. 4; Football 1, 2, 4, Capt. 4; Basketball 1, 2, 3, 4; Baseball 1, 2, 3, 4, Capt. 4; "C" Club 1, 2, 3, 4, Pres. 4; Carnival King 4; Dean's List 3.



SUZAN SAMII

*French*—Jr. Pitkin 2; Home Ec. Club 4.

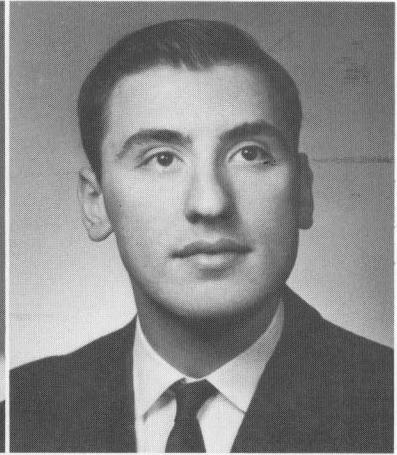

JAMES STAVROS

*History*—Sigma Alpha Epsilon 1, 2, 3, 4, Secy. 2, 3, Pres. 4; El Club Otero 2, 3, 4; C.C.A. 2, 3, 4; I.F.C. Secy.-Treas. 3, 4; S.F.C. 3, 4; Track 1, 2; Dean's List 3, 4.

ANN TAMME

*English*—*Who's Who*; Junior Marshal; Jr. Pitkin 2; Sr. Pitkin 3, 4; S.N.E.A. 3, 4; Politan Club 1, 2, 3, 4, Secy. 3, Pres. 4; W.S.C. 4; Women's Honor Council 3; S.F.C. 4; Homecoming Queen Attendant; English Dept. Asst. 3, 4; Dean's List 2, 3, 4 *Cum Laude*; Valedictorian.

JOHN THORNE

*Business Administration*—Phi Delta Theta 1, 2, 3, 4, Alumni Secy. 2, 3; Sr. Pitkin 4.

LLOYD VAN NEST, JR.

*Education*—Phi Kappa Tau 1, 2, 3, 4, Treas. 2, Asst. Pledgemaster 4, Sgt.-at-Arms 3; I.F.C. 2, 3; S.N.E.A. 2, 3, 4; Centre Choir 1, 2, 3, 4; Tudor Singers 4.

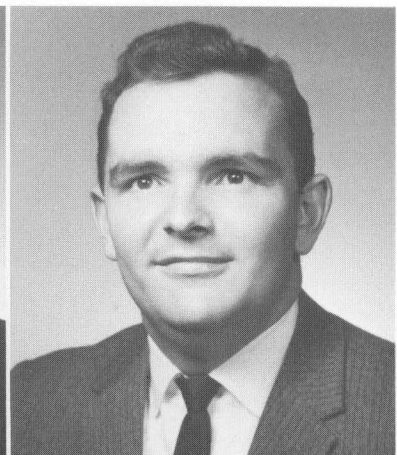
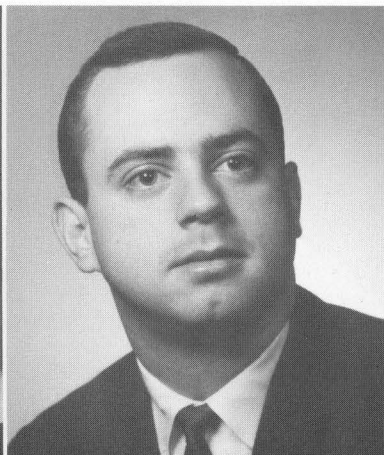
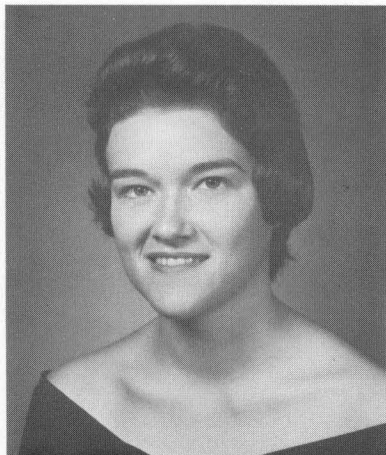



MARY ANN VEIRS

*English*—Freshman Class President 1; Chain Club 1, 2, 3, 4; Jr. Pitkin 1, 2; Sr. Pitkin 3; *Cento* 2; *Olde Centre* 3; Jr. Sponsor; Caldwell Hall Pres.; *Who's Who*; C.C.A. Cabinet 2; W.S.C. 1, 3, 4, Pres. 4; S.F.C. 4.

JIM VERMILLION

*History*—Beta Theta Pi 1, 2, 3, 4, Pres. 4.

LARRY WASHINGTON

*English*—Delta Kappa Epsilon 1, 2, 3, 4, Pres. 4; Tennis 1, 2, 3, Capt. 3; *Cento* Sports Editor 3; "C" Club 1, 2, 3.

## The Seniors

RICHARD R. WHEELER

*Business Administration*—Phi Delta Theta 1, 2, 3, 4, Treas. 4; Ye Rounde Table 3, 4, Pres. 4; Omicron Delta Kappa 3, 4, Pres. 4; Accounting Club 4; S.F.C. 3, 4, Treas. 4; Dean's List 1, 2, 3, 4, Valedictorian.

LINDA WINDROW

*Education*—Chain Club 1, 2, 3, 4; Jr. Pitkin 1, 2, Vice Pres. 2; Sr. Pitkin 3; Junior Sponsor; W.S.C. 3; Chm. Sharit Comm. 2; Honor Council 1; S.N.E.A. 3, 4; *Olde Centre* Co-Editor 3; Homecoming Queen Attendant 4; Dean's List 3.

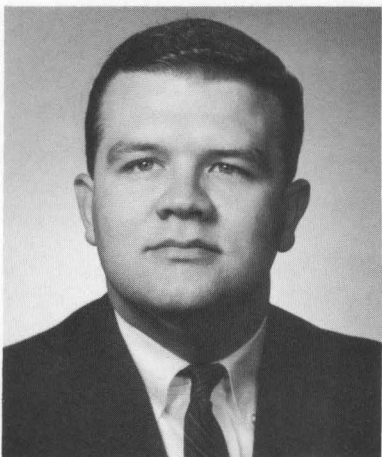



The General Inter-Office Memorandum specifically states that there will be no sneakers worn with the caps and gowns tomorrow.

So who's he kiddin'? I'll see my lawyer about this.



# Juniors

MARION AIKEN

NANCY ARNOLD

MEL ASHBY

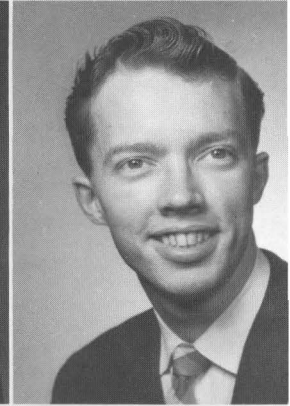
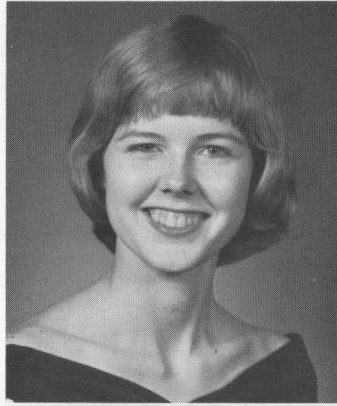

BEVERLY BAYLOR

WALTER BEALE

ANN BLANFORD

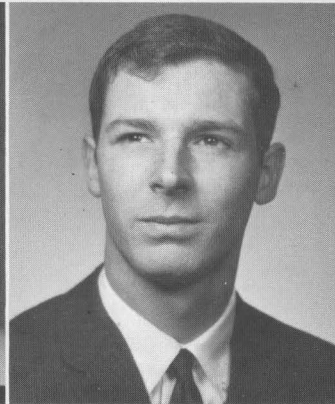

JOHN BOND

WALLER BOOTH

BILL BOYE

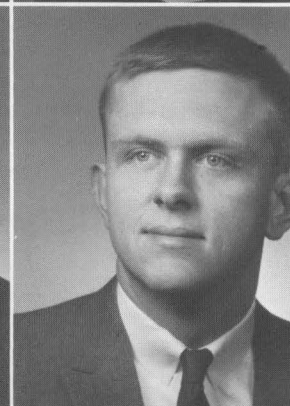
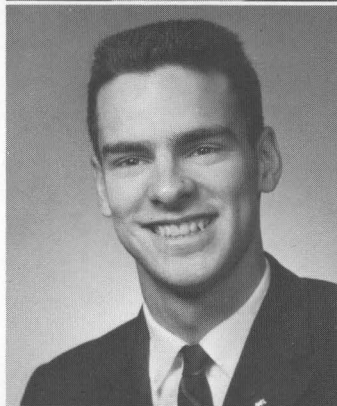

DUDLEY BURGESS

MARY CLYDE CALLOWAY

PAUL CAMENISCH

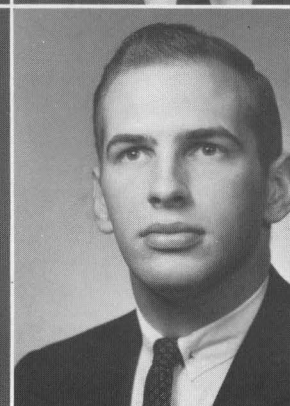
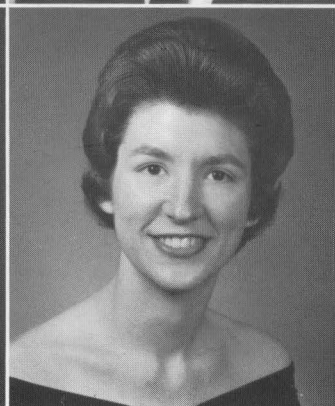

# Juniors

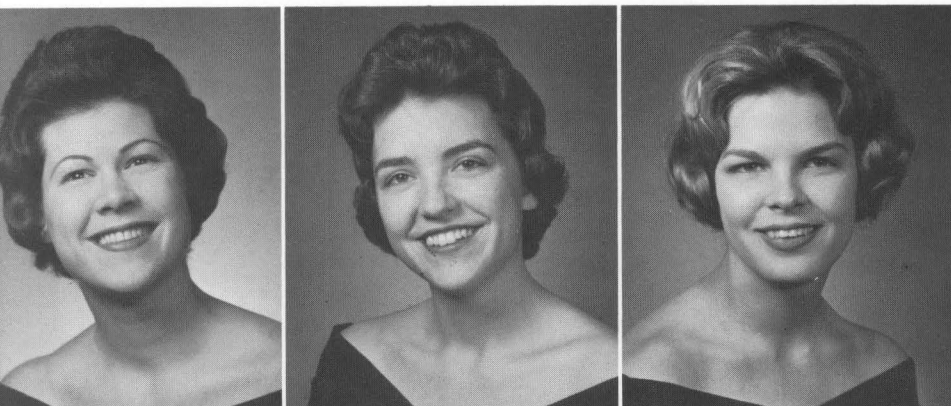

MARCH COE

MICKEY DOOLEY

CONNIE DOW



NELL REED DUDLEY

BOB ERLANGER

BOB EUFER

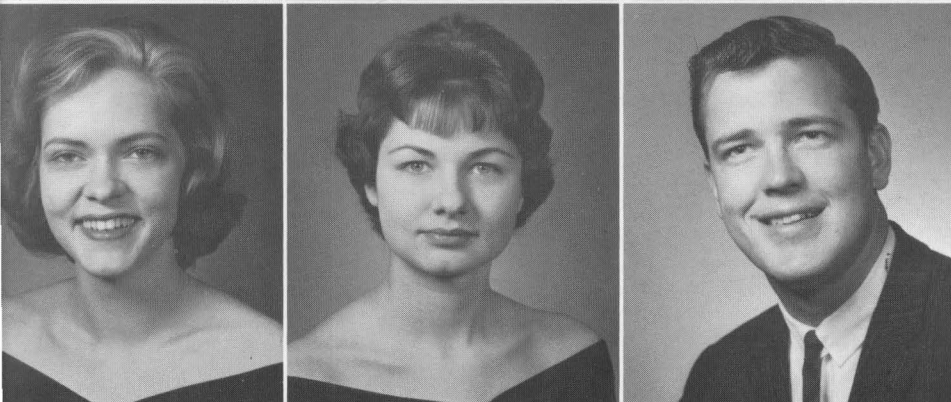

ANNE EVANS

NANCY FARNHAM

BOB FISHER



BOB FISK

LOUIS FREEDMAN

MIKE FREEMAN

# Juniors

BARBARA GRAVES

JOHN GERLACH

WICK GAINES

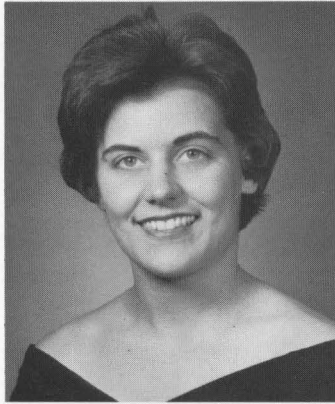

DAVID GRAYBEAL

IRENE HALL

HI HANSEN

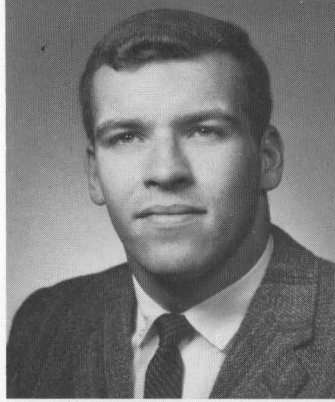

PETER HARRINGTON

SANDRA HOWELL

ANNE HUDDLESTON



KAREN KEFFER

JOAN KINSTLER

JIM KOUNS

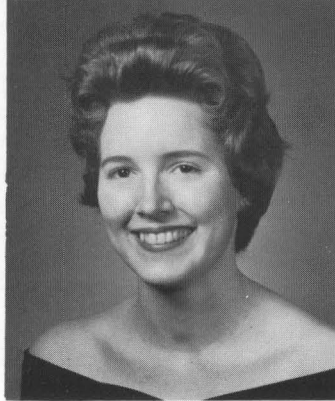



# Juniors

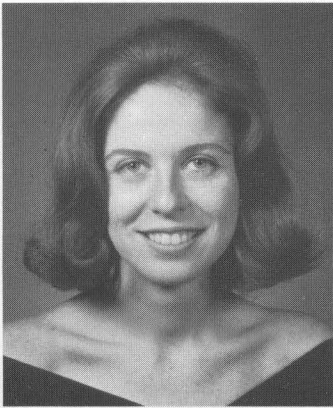

SUE GAY LANE

NAN LOBAUGH

ROB LONG

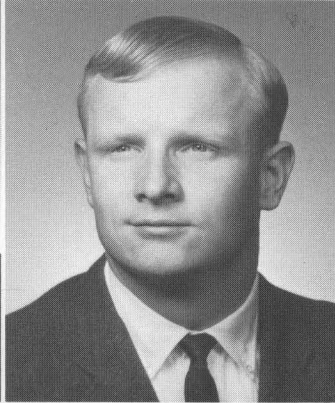
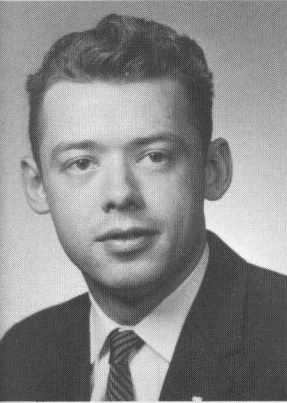

JIM MCLAREN

SAM MCNAMARA

BILL MARKHAM

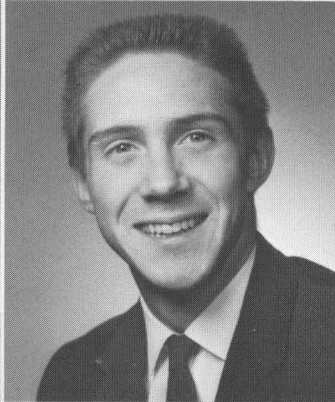

LYNN MARKS

BURWELL MARSHALL

DAVID MARTIN

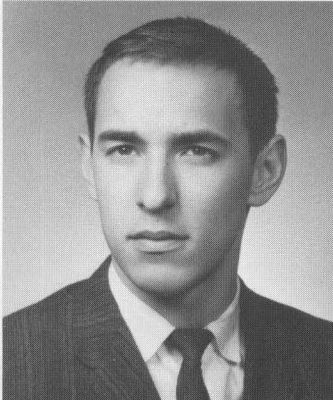

GRIER MARTIN

MAX MASCARICH

DICK MATEER

# Juniors

BOB MOORE

MARVIN MUSIC

JOHN NORTH

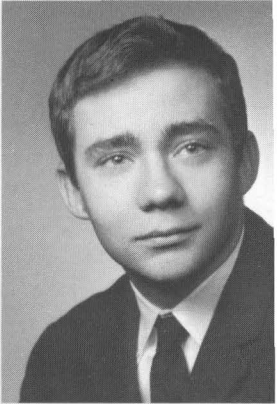
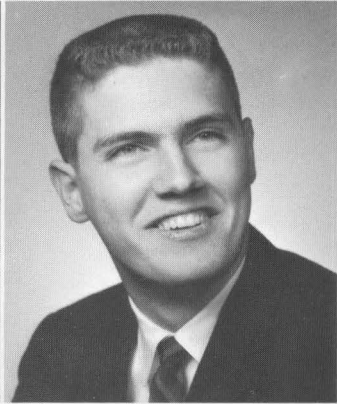
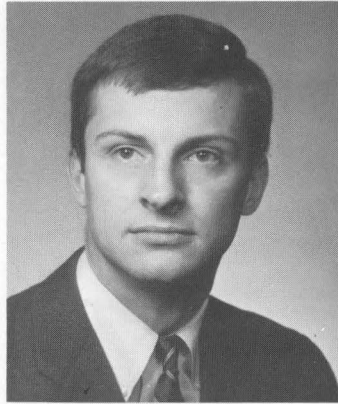

RUSSELL OLDERMAN

BROOKS PINNEY

BILL PRATT

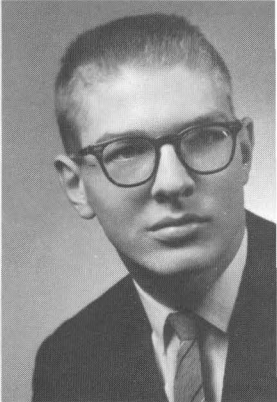
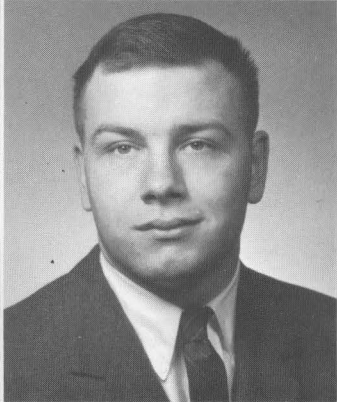
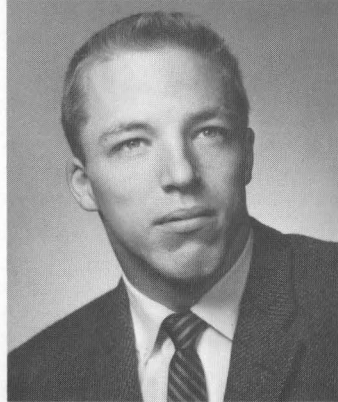

PETRI ROBBINS

EMILY ROGERS

JIM ROUSE

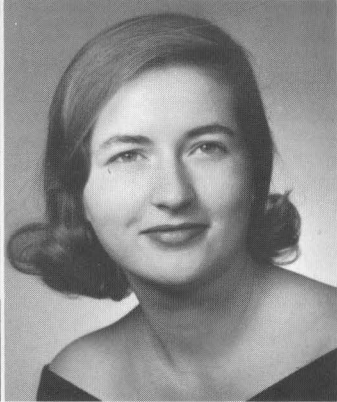
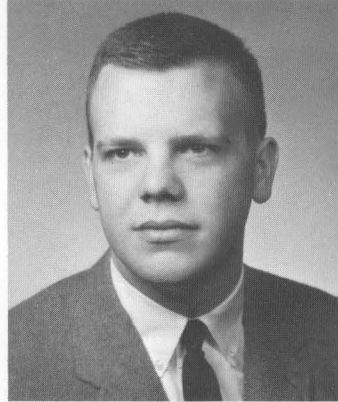

BOB ROUT

DANNY SALYER

DAVID SCHEFFER

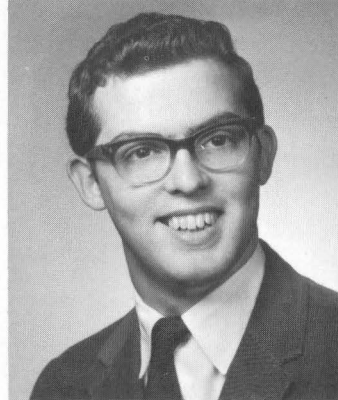

# Juniors

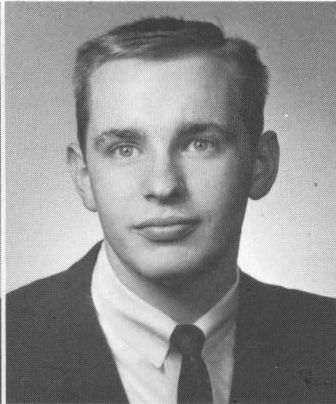

RALPH SCHREIBER

WARREN SMALLEY

TIM SMYTH

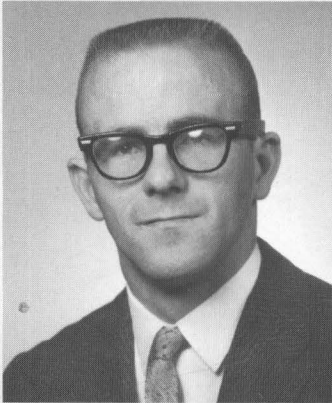
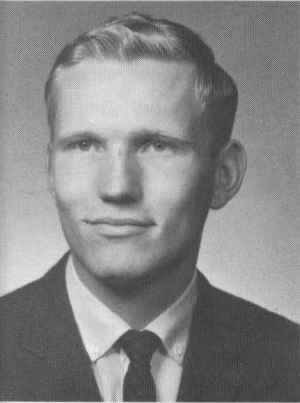

JON STILP

JIM SWIGERT

ALICE SWINFORD

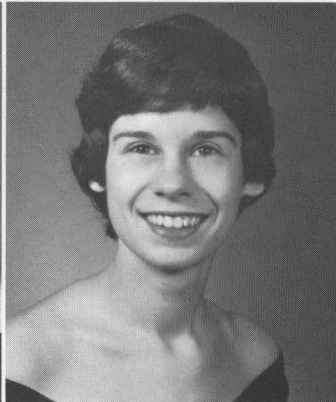

BUZ WHITMORE

ELAINE WILKERSON

JANE WOOD

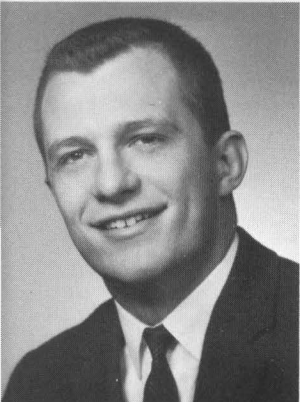

DAVID YORK



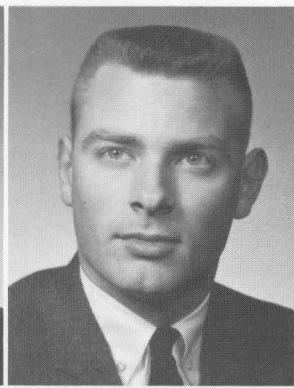

# Sophs

ELIZABETH ALCORN

DAVID ALEXANDER

WALTER ANDERSON

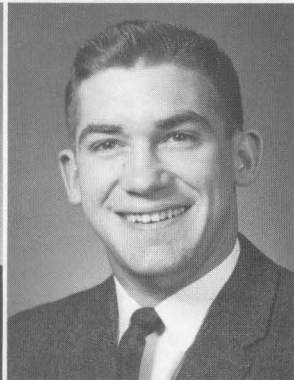
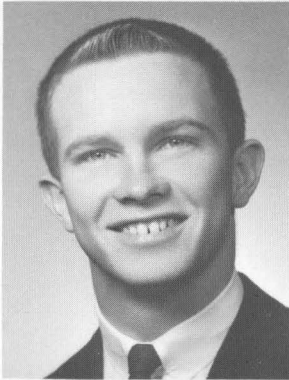

DAVID ANDREWS

TOM AUSTIN

CHARLIE BARBOUR

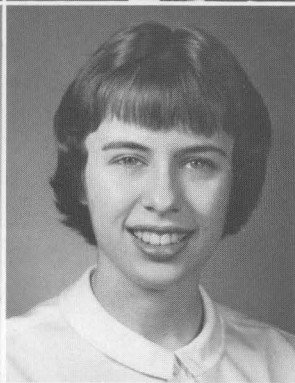

JANET BECKLEY

RUTH ANN BEERS

ELLEN BLAKE

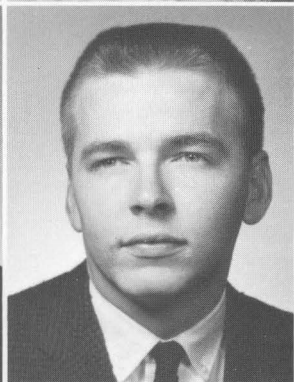
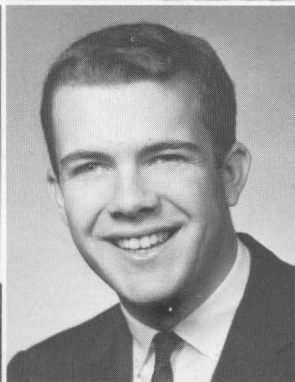
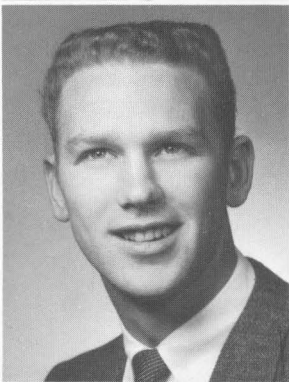

CHARLES BLAKEMORE

GARY BOCKHORST

BOBBY BRANDT

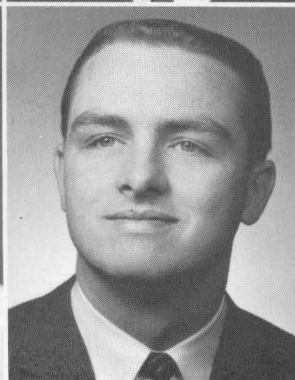
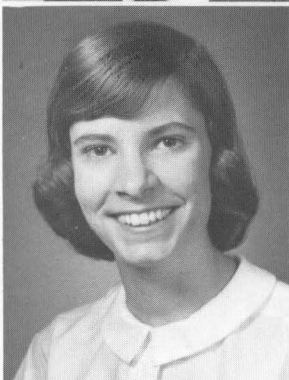

EMILY BROWN

FRED BURCH

MARY ELLEN CAIN

# Sophs

CAROL CARY  
DIANNE CASS  
DON CLARK



BILL CONNELL  
GARY CORN  
TOM COYLE

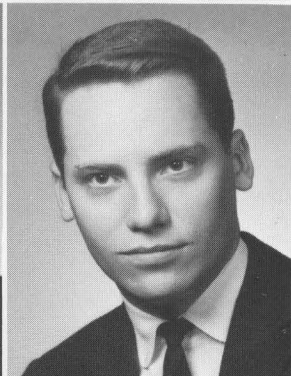
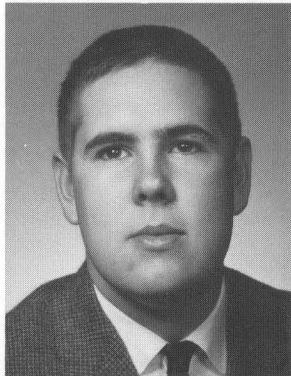

PATTYE CRAIG  
JEANIE CROSBY  
BETTY DEIBEL

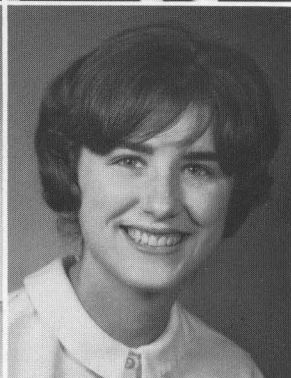
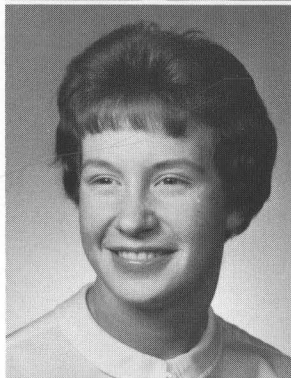

NELSIE DELOTEUS  
DON DONINGER  
JOHN GAGE

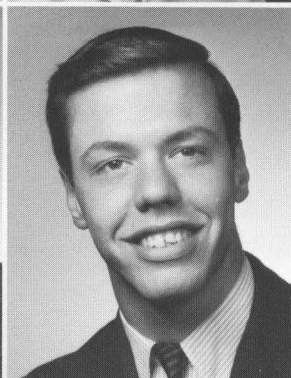
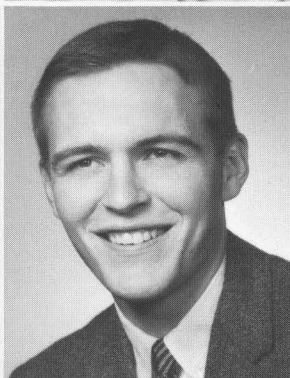
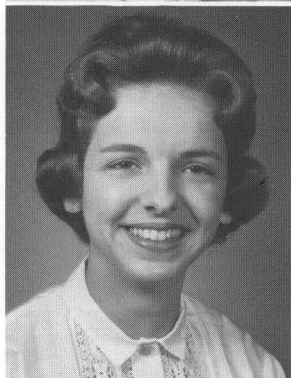

ANNE GIBBS  
ANN GOBEN  
LINDA GOODWIN

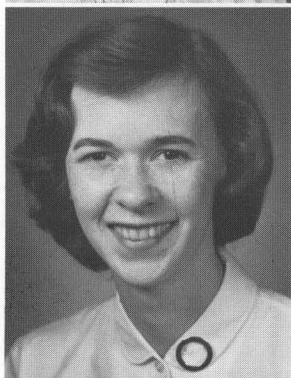



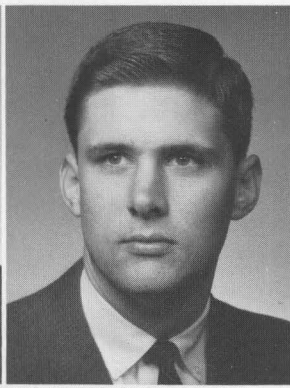

# Sophs

PAUL GRIFFIN  
THOMAS HARDIN  
JIM HARTER

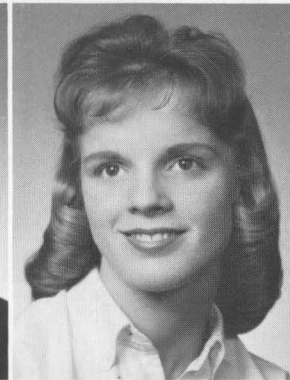
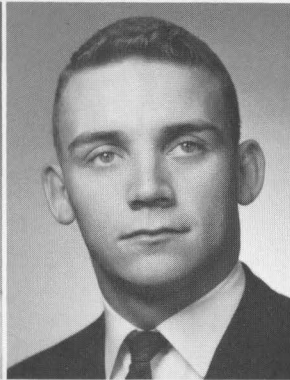

BETSY HATFIELD  
DEL HATFIELD  
SHARON HAYES

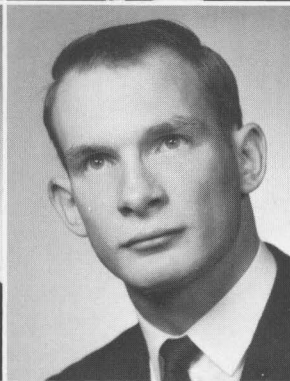
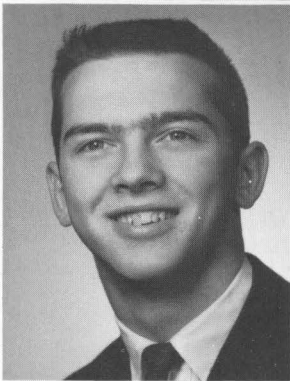

TOM HESTER  
BOB HOURIGAN  
PAT HUGLE

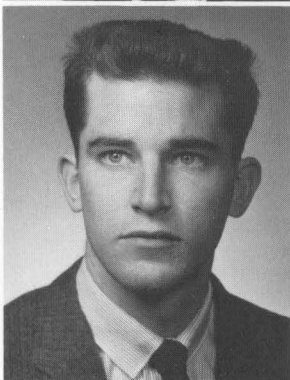

JON JENCKES  
SUE KELSEY  
MARY KEW

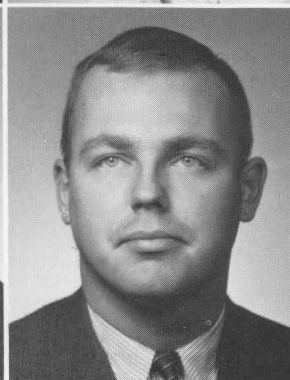
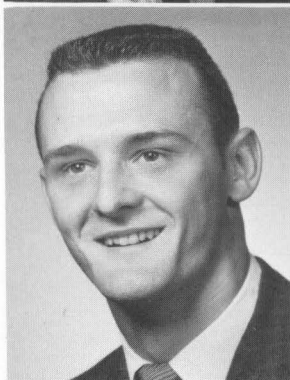

RONALD KIMBERLIN  
STAN KIMMEL  
BONNIE KOOKEN



# Sophs

RITA LOESER  
JOHN LYFORD  
SCOTTIE McALISTER

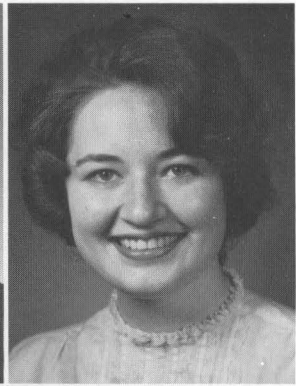
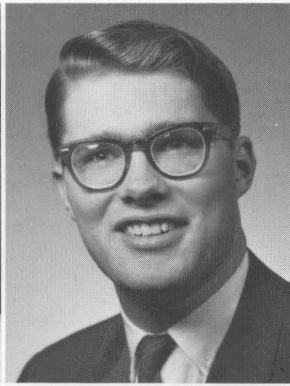

TOM McKEE  
SUSAN McMurTRY  
JOHN McNEILL

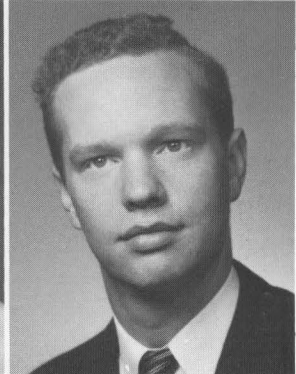
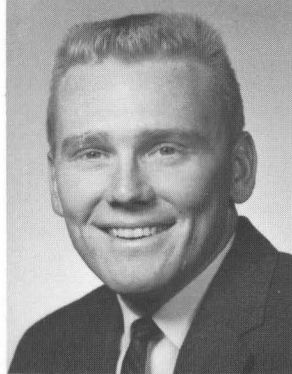

HARRY MADISON  
NANCY MANN  
BILL MITCHELL

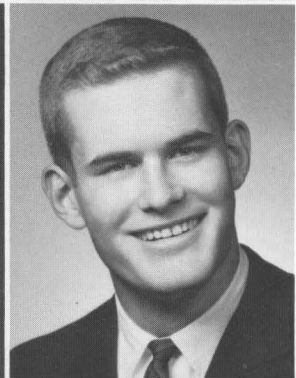

JIM MOSS  
TERRY OHL  
ROD PARIS

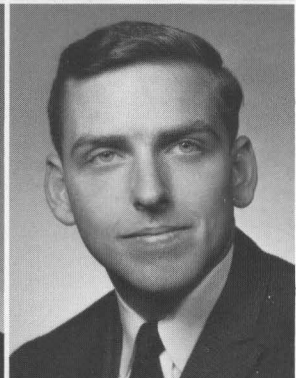
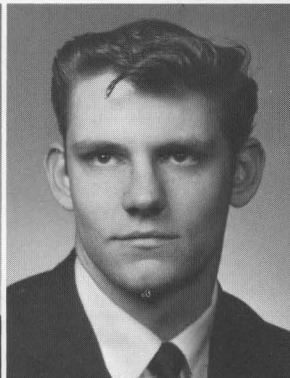
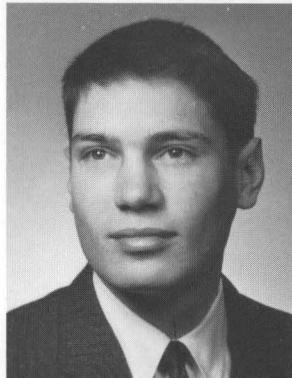

JIM PERKINS  
KENNETH PIERCE  
PENNY POLK



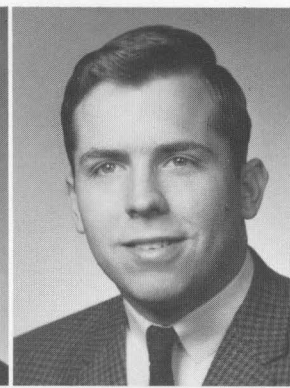

# Sophs

DOT PRICE

JIM PRITCHARD

ROBBIE ROBERTSON

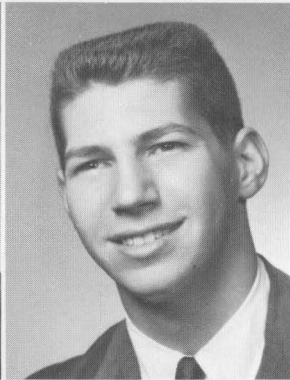
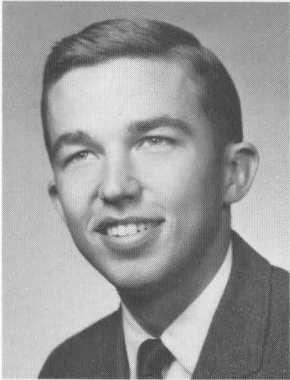

GEORGE ROBINSON

ART ROCHLIN

CALVIN ROGERS

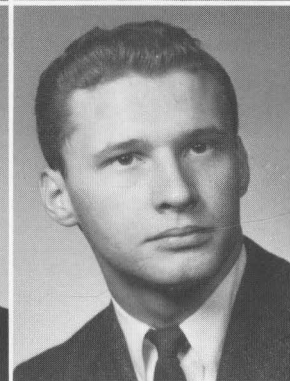
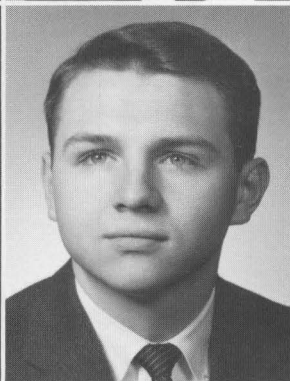

MARYLON ROGERS

IVAN ROUBAL

THOMAS RUNYAN

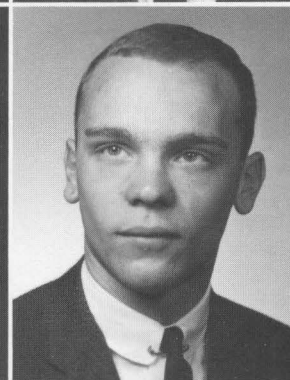
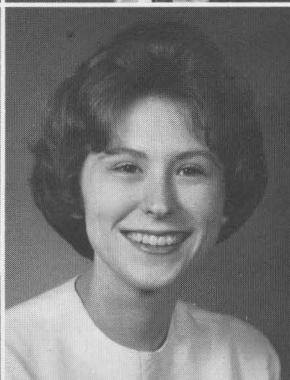
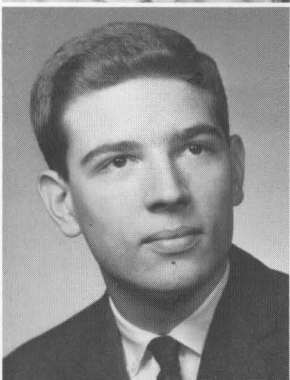

JOHN SAMMET

GAY SCOTT

BO SHETTERLY

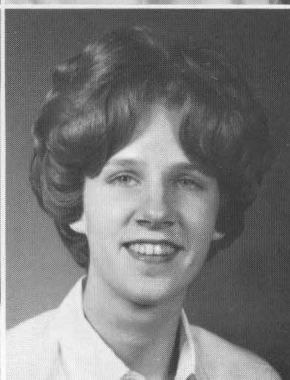

SUSANNA SHUMATE

NANCY SKOUGOR

STEVE STEVENS

# Sophs

STEVE SWAIN  
KATHY SWITZER  
MARGARET THURMAN

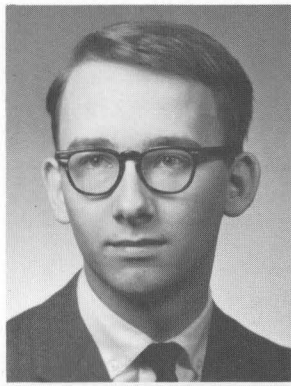

HARLEY VEAL  
CHARLES WALTE  
AL WALTEIN

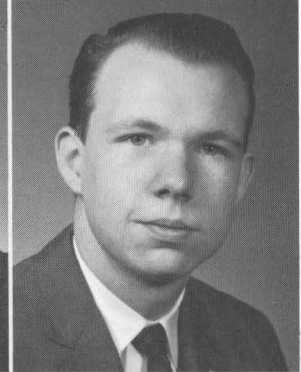
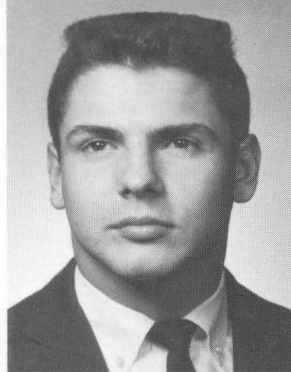

KIM WARD  
PETE WATSON  
BOB WEBSTER

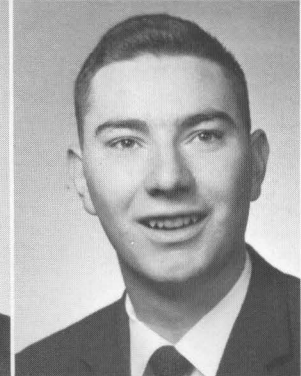
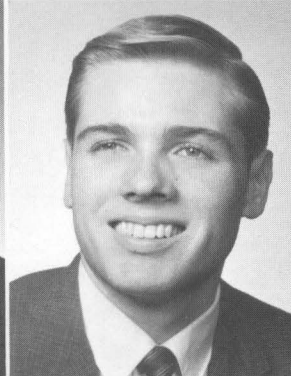

PAT WESLEY  
HARRY WILLIAMS  
PETE WONN

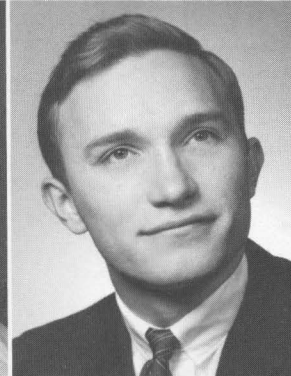
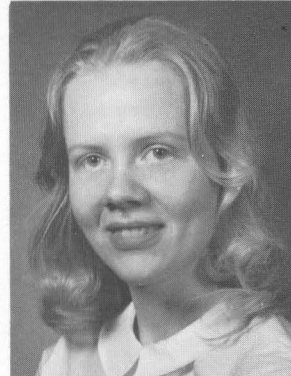

KEN WRIGHT  
JUDY WURSTER





# Frosh

ANGELA ABBOTT  
SUE ABERCROMBIE  
SANDRA ADAMS

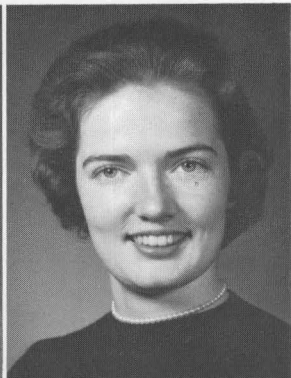
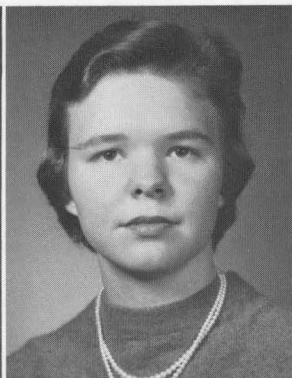
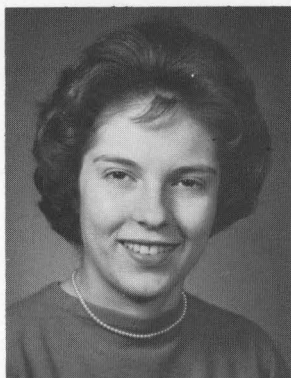

ANN ADKINS  
SHARON ALLEN  
BARBARA BABBAGE

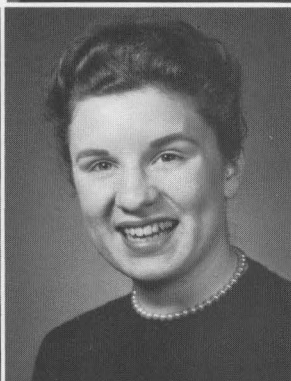
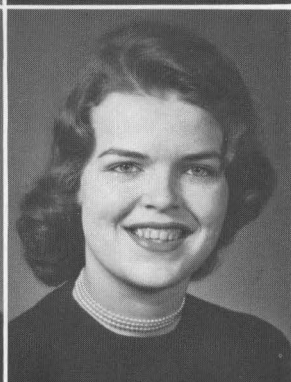
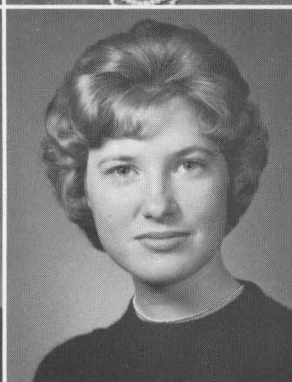

BETTIE BATEMAN  
INSLEE BARNETT  
GENE BILLINGSLEY

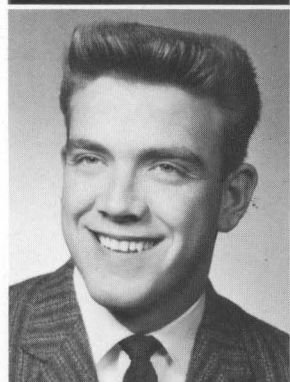

HARRY BLACK  
JANE BLAIR  
JANICE BLAYDES

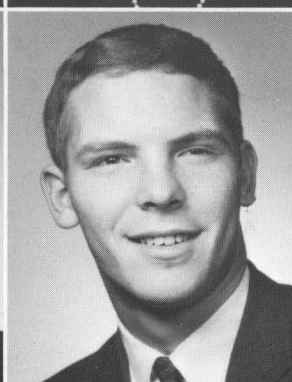
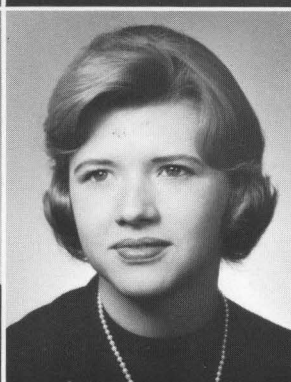
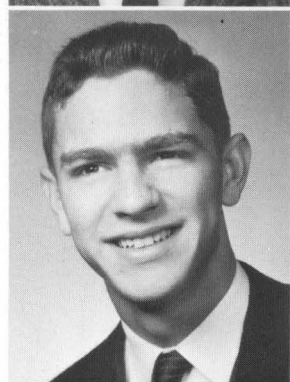

DAVID BOND  
PAM BOSLEY  
HJALMAR BREIT

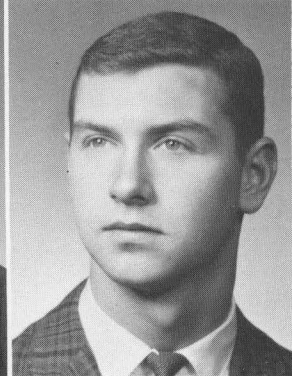
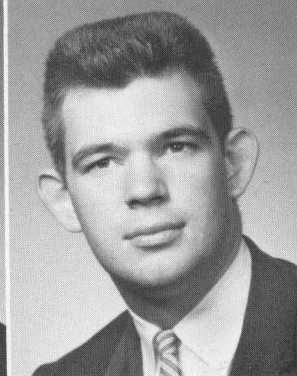
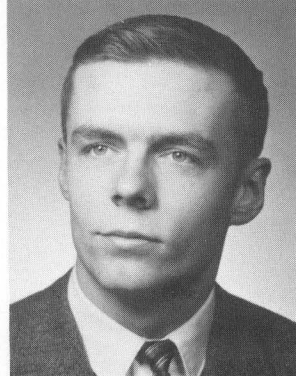
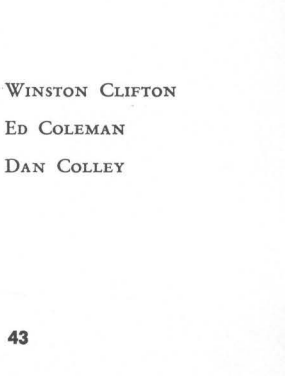
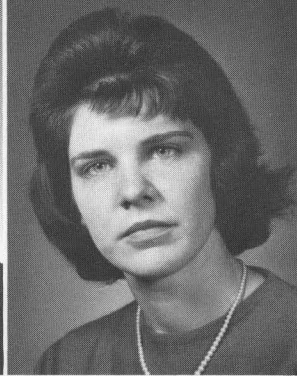
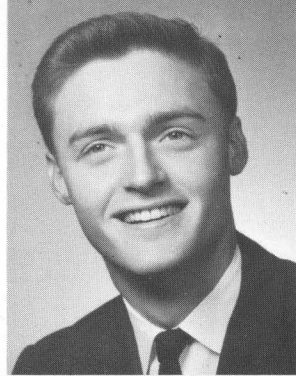
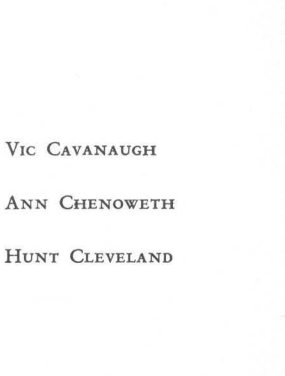
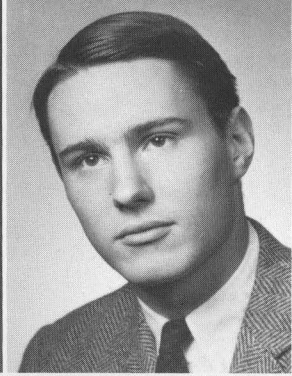
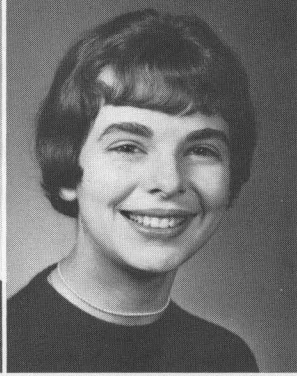
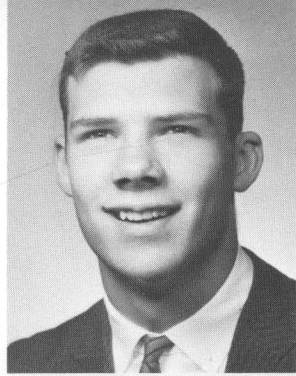
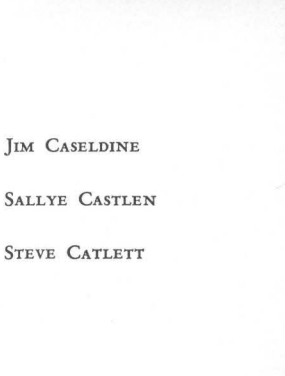
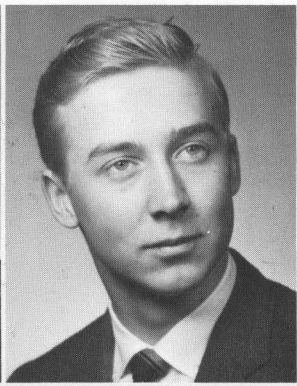
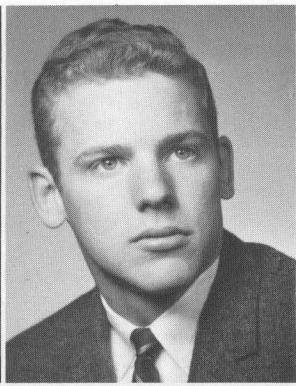
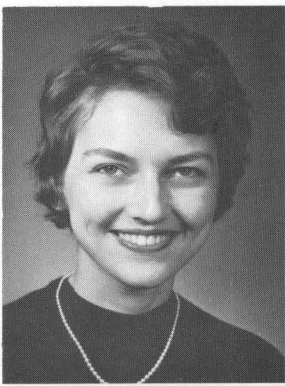

# Frosh

MARGARET BREWER  
BILL BROOKS  
BILL BROWN

MARY JANE BROWN  
JOHN BURGESS  
BARBARA CARNES

JIM CASELDINE  
SALLYE CASTLEN  
STEVE CATLETT

VIC CAVANAUGH  
ANN CHENOWETH  
HUNT CLEVELAND

WINSTON CLIFTON  
ED COLEMAN  
DAN COLLEY

# Frosh

MARY ANNE CONNOLLY  
 LOLA COOPER  
 DAVE CRUMBO

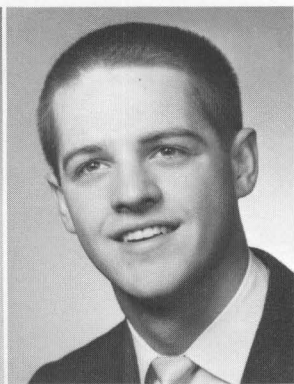
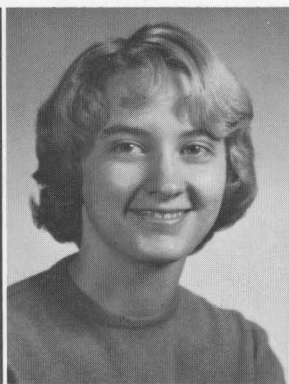

KI CUNNINGHAM  
 MIDGE DELANOY  
 PAULA DENT

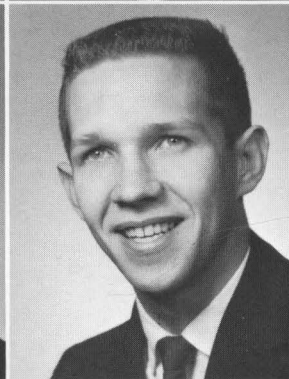
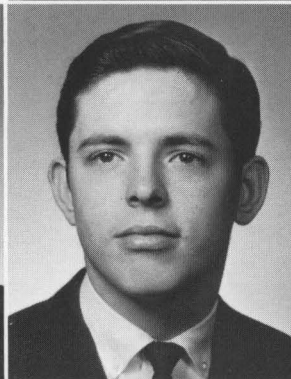
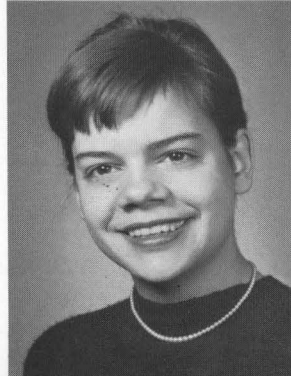

GORDON DEPOYSTER  
 BENNY DICKINSON  
 BILL DISTLER

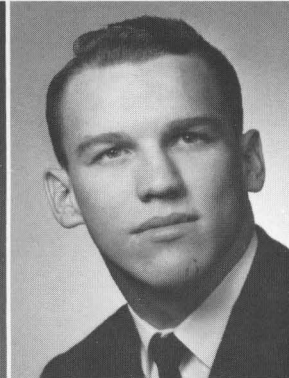
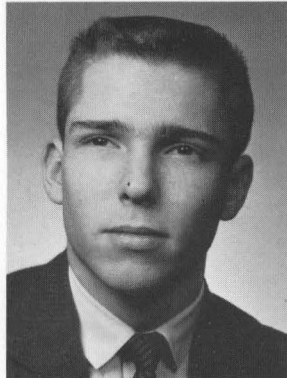

JOHN DIXON  
 SANDRA DOANE  
 DON DURHAM

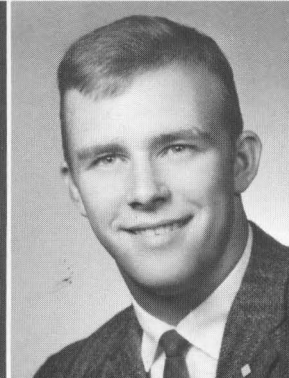
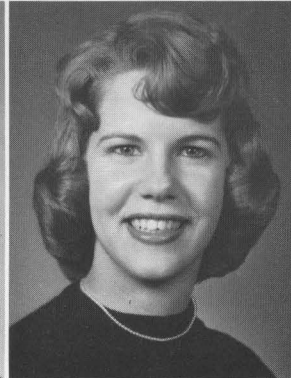

MARY PAXTON DURR  
 KATY EMRICK  
 TRAVIS ETHINGTON



# Frosh

LARRY EUSTIS  
M. J EVERETT  
LARRY FANNIN

LINDA FINGER  
SPIKE FUNK  
MIKE GLADDEN

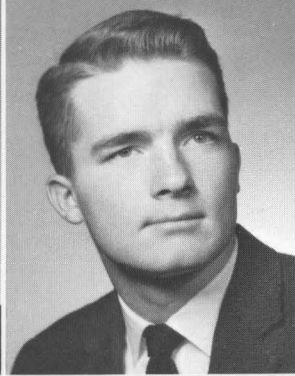
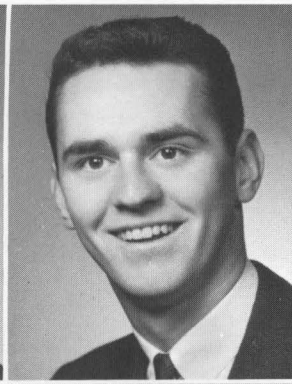

CAROLE GLEASON  
C. S. GLEIM  
WALTER GORIN

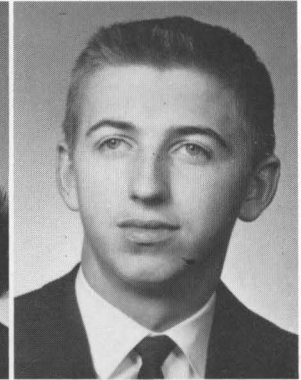
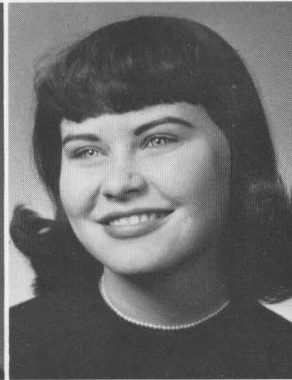

BILL GORIN  
PETER GRAVES  
STEVE GRISSOM

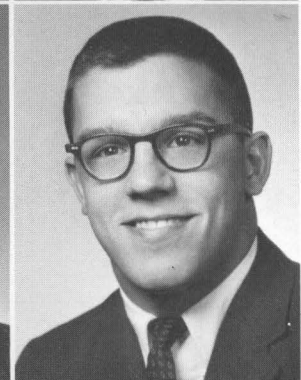
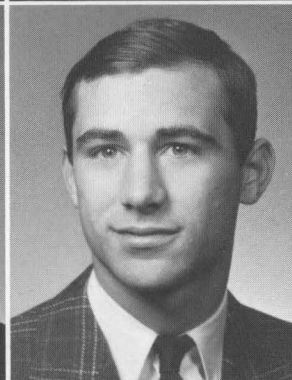
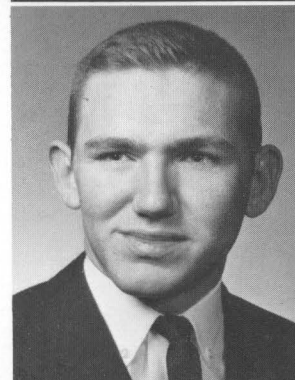

BRUCE GUSTINE  
ANSON HARD  
BOB HARDWICK

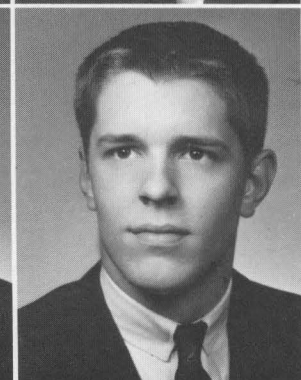
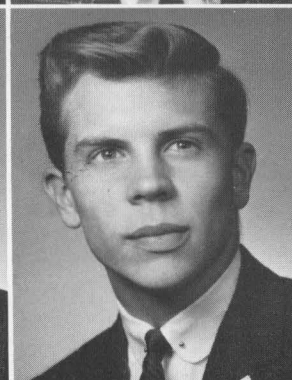
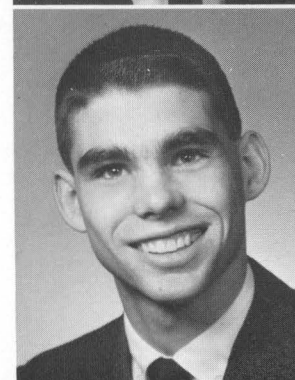

# Frosh

JULIA HARLOW  
 JANE HARRISON  
 JANE HILL

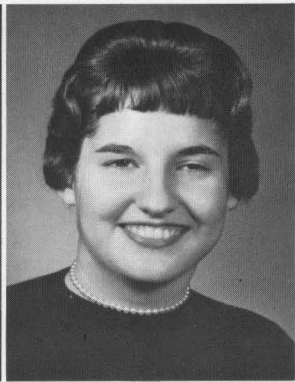

PAULA HILL  
 TOM HILL  
 DON HINES

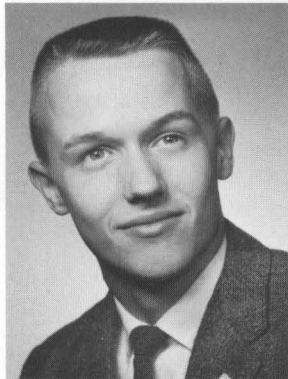
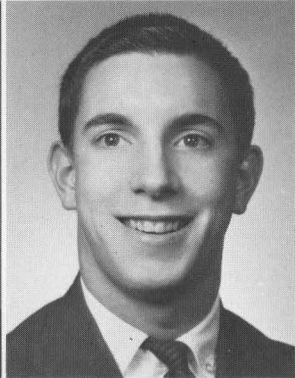

BILL HOPKINS  
 CYNTHIA HORTON  
 PAT HOWELL

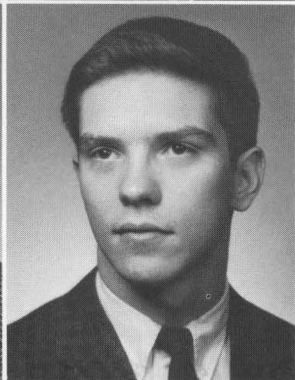
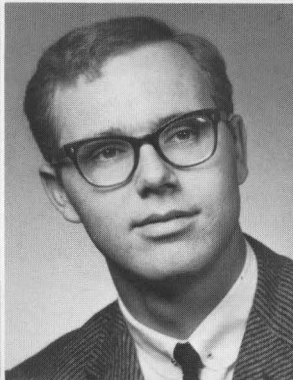
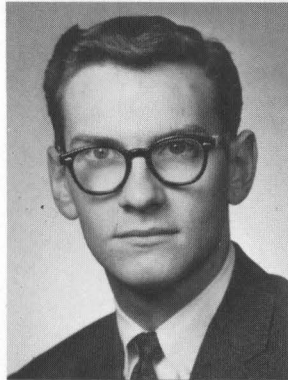

BOB JEFFRIES  
 JERRY JOHNSON  
 TOMMY JOHNSON

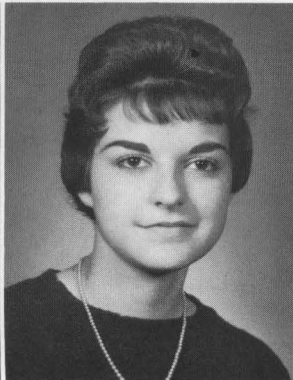
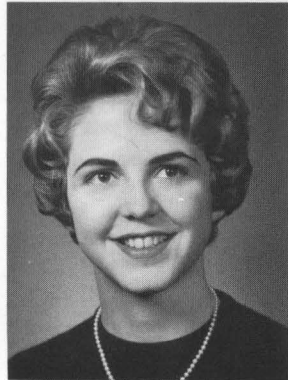

MARY WALES JONES  
 DIANNE JONES  
 PETER KENT

# Frosh

BILL KINGSBURY  
BILL KIRKLAND  
MARY LANHAM

CILE LAPSLEY  
JANE LEMBERG  
BILL LICHTY

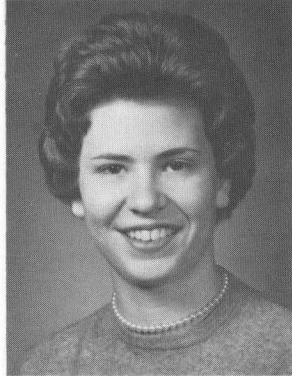
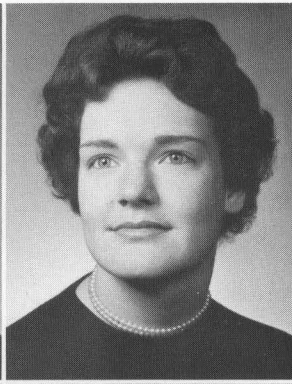
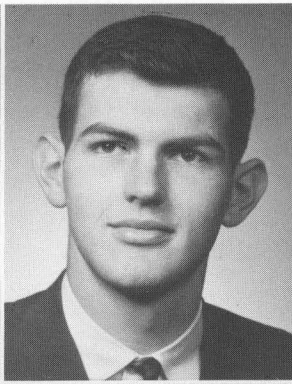
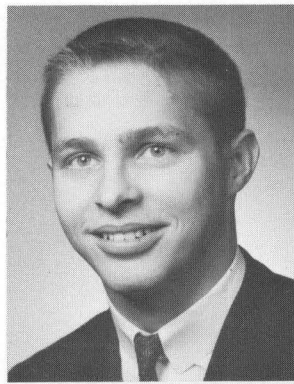

GEORGE LIGHT  
WAYNE LIGHT  
GAIL LOYD

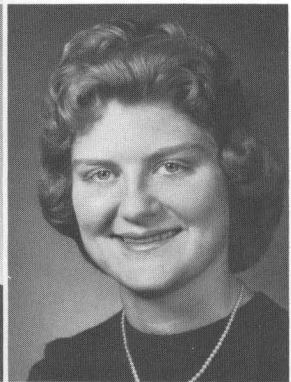
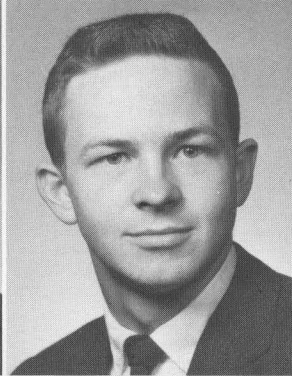

GEORGE McCARTY  
NONIE McGEE  
CHARLOTTE MCKINSTRY

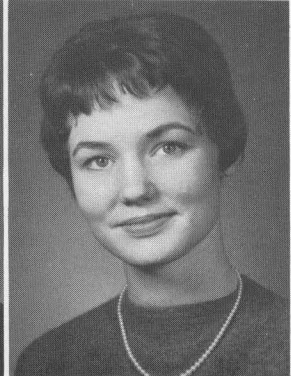
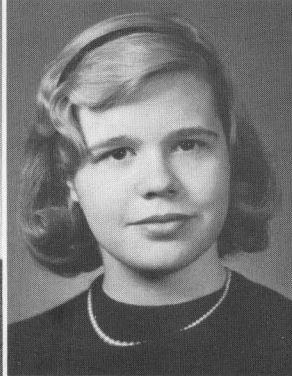
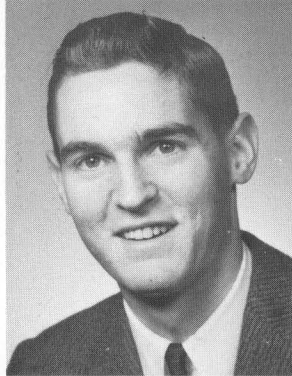

RON MAHONEY  
GLENN MARCUM  
GARY MARQUARDT

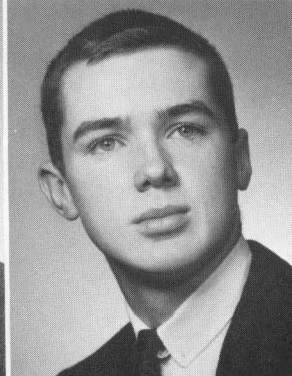
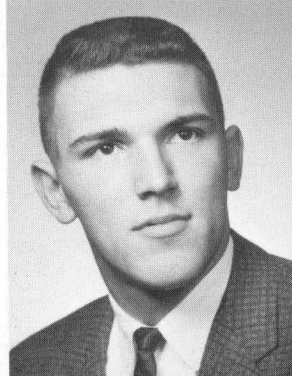



# Frosh

TOM MARSHALL  
 CATHERINE MAY  
 SANDY MEADE

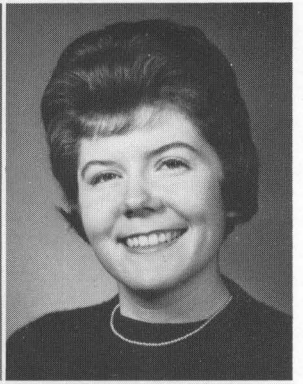

BOB MERCKE  
 INDIA MILLER  
 ANNA MOORE

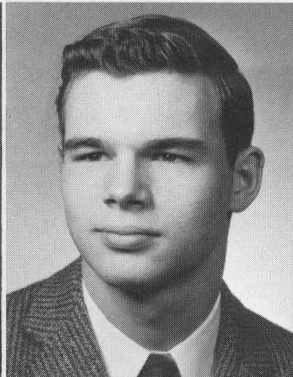
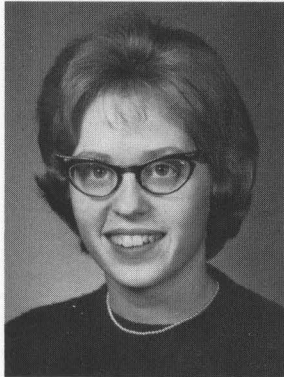
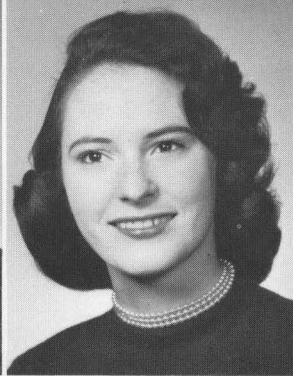
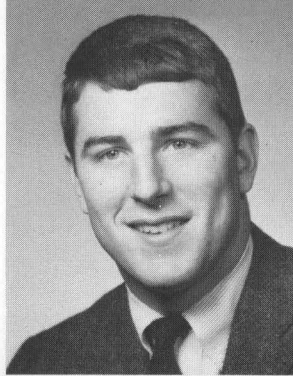

JANET MORRISON  
 JERRY MORTON  
 FREDDY NEIKIRK

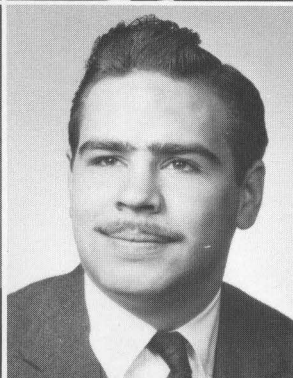
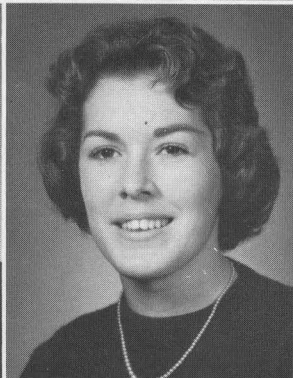
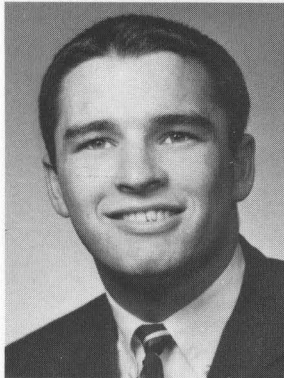

ELLIOT NEUBAUER  
 KENNA NOONE  
 JOHN OLMSTEAD

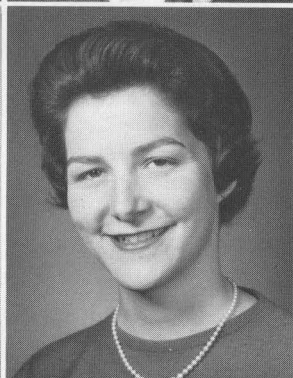
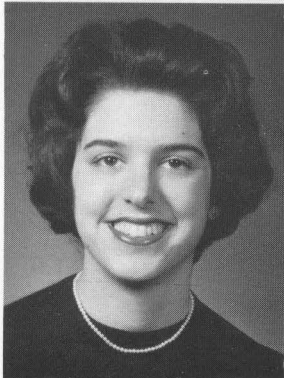

JANE OREAR  
 STEVE OTTO  
 SUSANNA PARKER

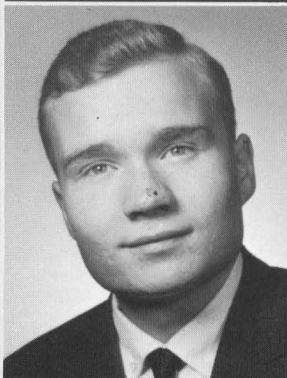
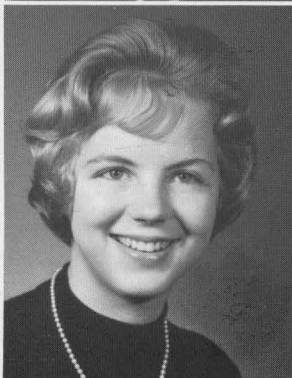
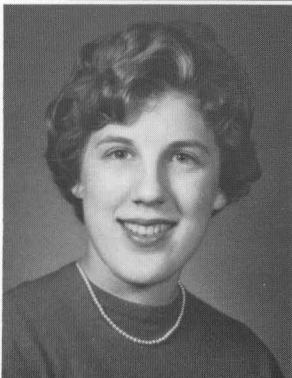
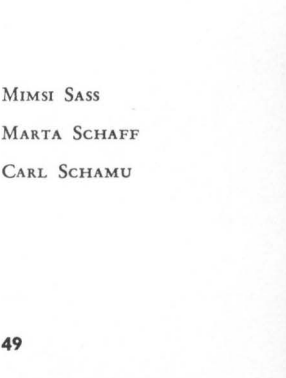
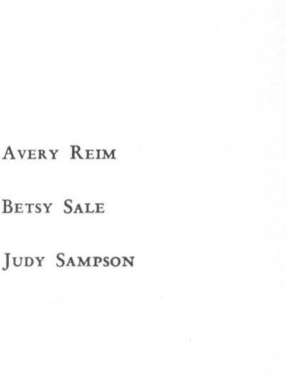
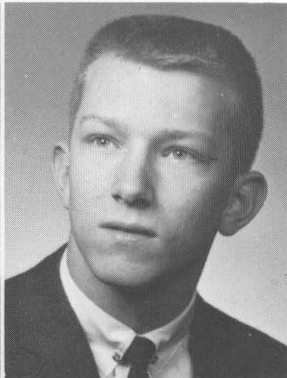
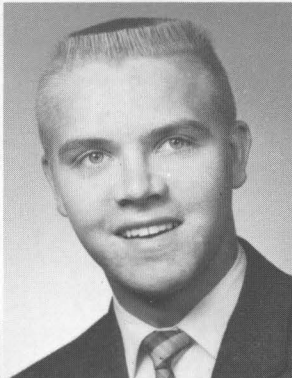
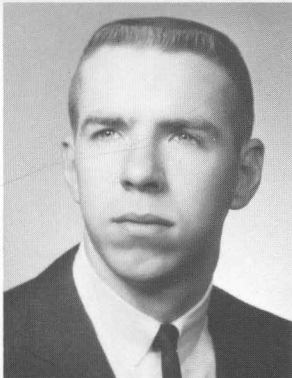
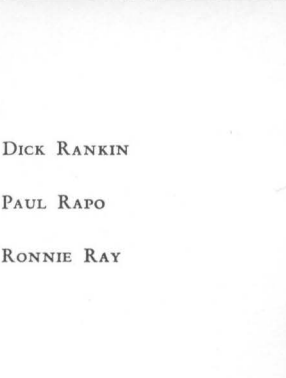
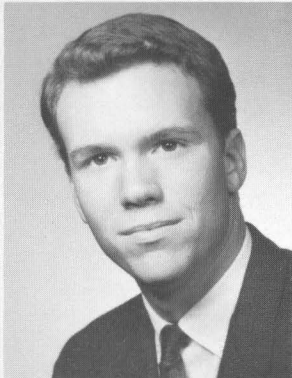
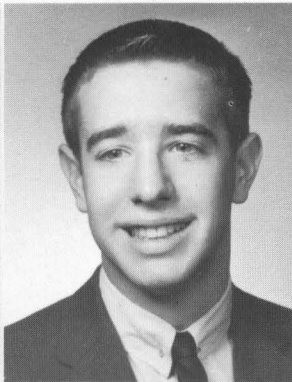
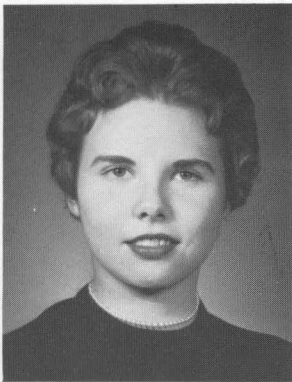

# Frosh

FREDDIE PARSONS  
ANN PENNINGTON  
PETER PETTLER

CAROLYN PRATT  
PENNY PRESTON  
GUS PURYEAR

DICK RANKIN  
PAUL RAPO  
RONNIE RAY

AVERY REIM  
BETSY SALE  
JUDY SAMPSON

MIMSI SASS  
MARTA SCHAFF  
CARL SCHAMU

# Frosh

SALLY SEIBERT  
 PRICE SEWELL  
 JOYCE SHEWMAKER

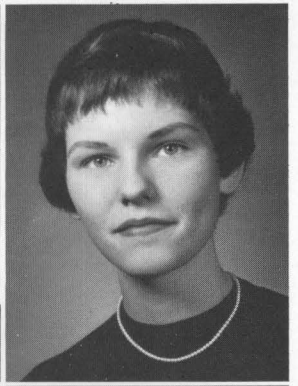
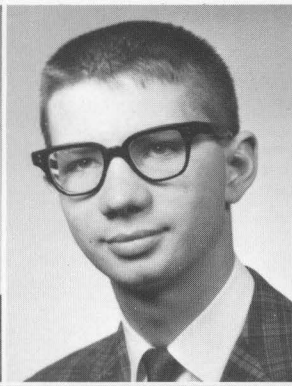

CORKY SHORT  
 DAVID SILVERT  
 LAURA SIMMS

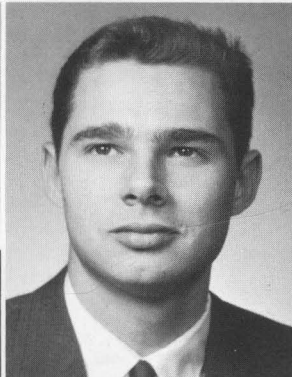
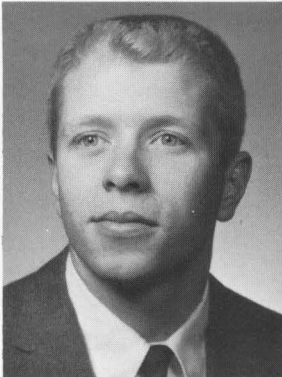
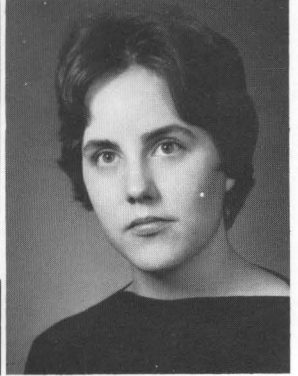
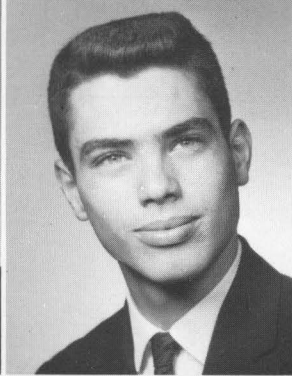
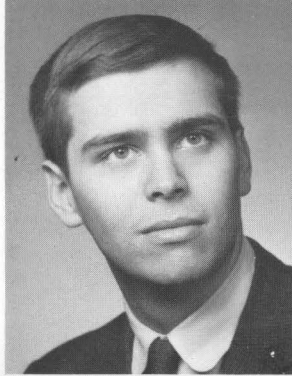

RAMEY SIMPSON  
 STEVE SKIDMORE  
 HAL SMITH

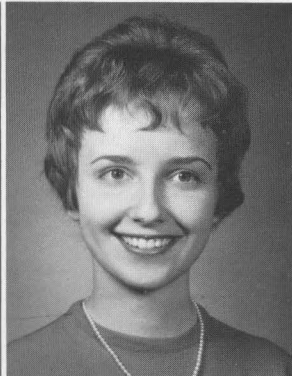
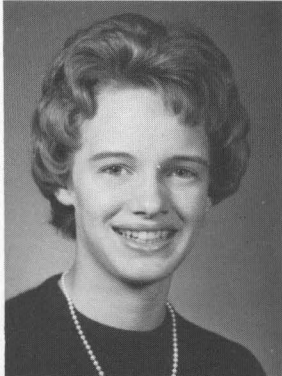

PIERCE SMITH  
 PRUDENCE SMITH  
 ROSALIE STALEY

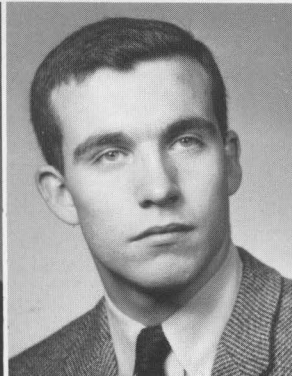
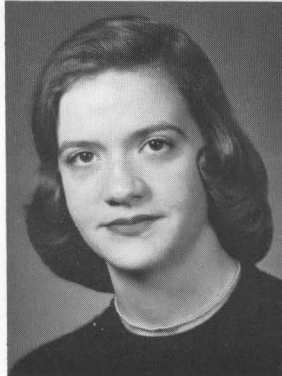

BONNIE STARKE  
 BILL STITES  
 BARBARA STONE



# Frosh

JANE SToudenMIRE  
JIM SYKES  
ANN SYMMERS

BETSY TALIAFERRO  
JULIE TATUM  
ELISE TAYLOR

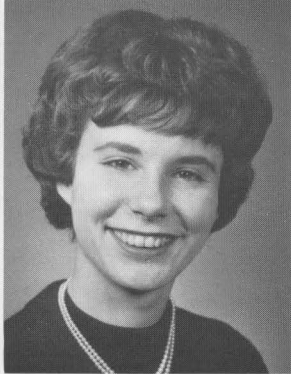
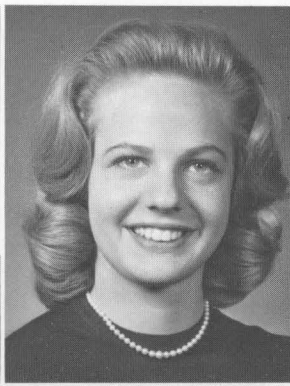
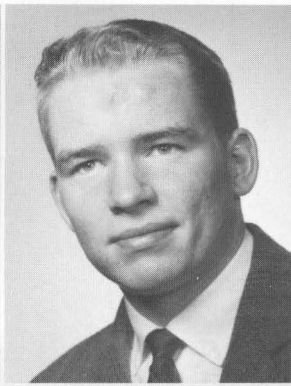

KY THOMPSON  
PAMELA THOMPSON  
HELEN THOMSON

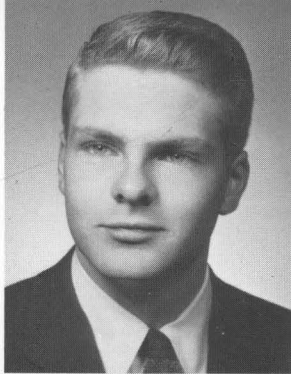

JACK THORNTON  
NAT TRACY  
JUDY TROTTER

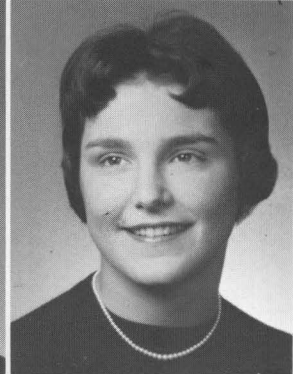
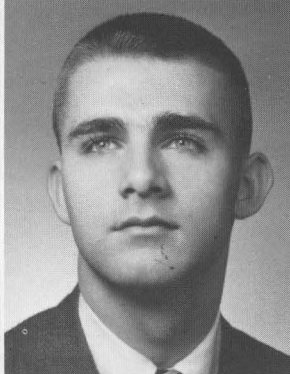
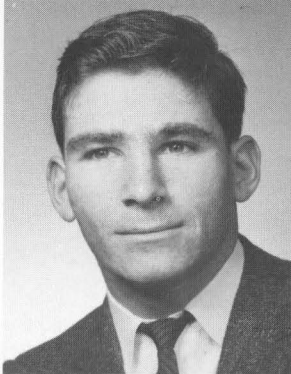

JANICE TUCKER  
BILL WEAVER  
BOB WHEATON

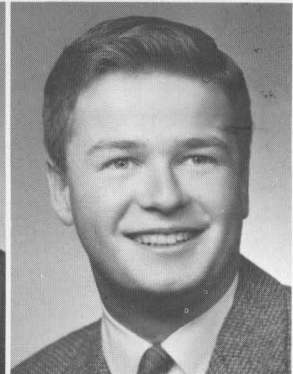

# Frosh

SHERRY WHELAN  
ANN WILLIAMSON  
STEVE WILSON

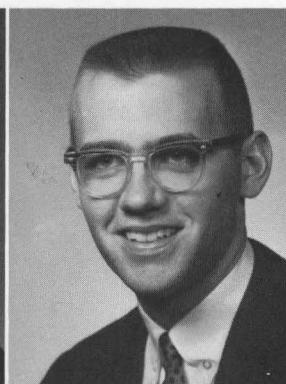
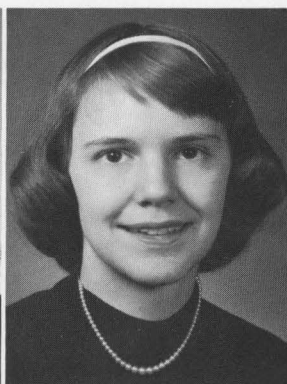
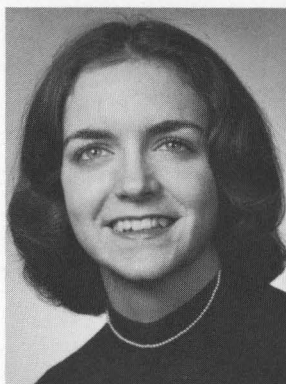

VI WINE  
JEAN WOODFORD  
GARY WRIGHT

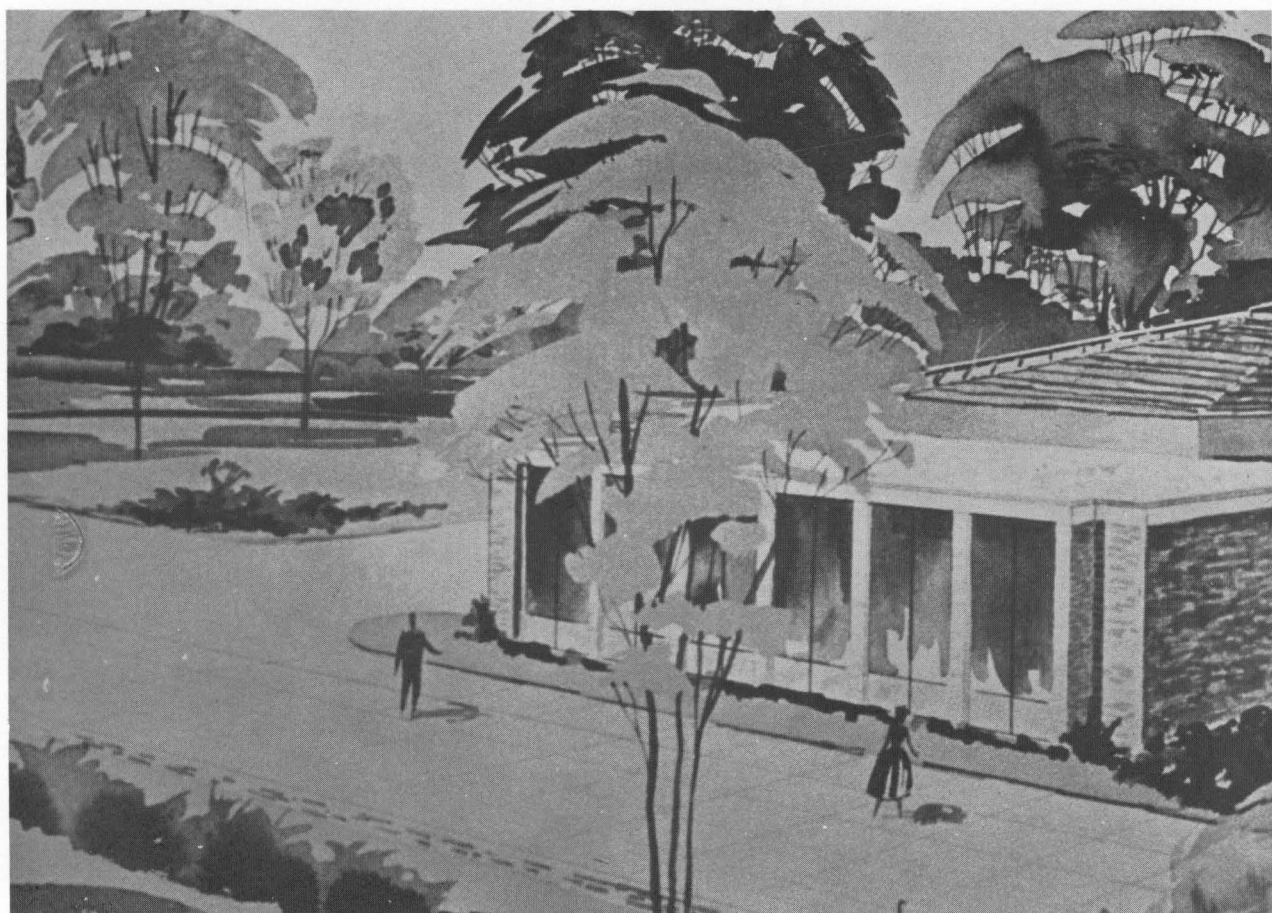
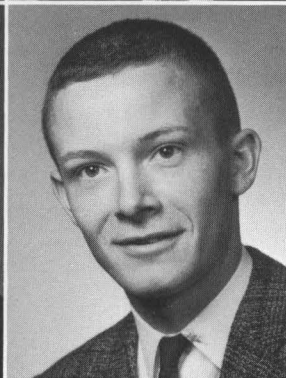
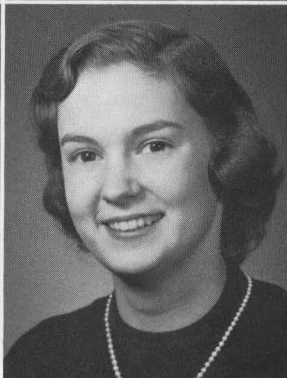

# Pictures Not Available

## SENIORS

KERN ALEXANDER  
VIRGIL CHAMBERS  
KENT CURTIS  
RICHARD DOM  
BILL HALL  
MARTY JACKSON  
RAY KAE LIN  
JACK MCGUIRE  
RANSIN MARYOHANA  
JEAN KRAFT OLDERMAN  
GENEVA OVERLY  
GENE TASSIE  
PAT WOOD

BILL HARRINGTON  
BILL HESS  
SARAH KATHERINE JUDY  
EARL KEW  
BARBARA LEATHERS  
PEGGY McDOWELL  
EDDIE MCKENNEY  
DOE NEIKIRK  
JEANNE P'POOL  
ED REED  
JANE RIDDLE  
WILBUR SETTLE  
TANA SMITH

ED HANKLA  
DEL HATFIELD  
WYNN KINTZ  
DAVE KIRKBY  
LARRY LANNUM  
DAVID MCINTOSH  
GLENN D. ROGERS  
SCOTTIE ROWBOTTOM  
BUD SISSON  
GARY SMITH  
TOMMY TAYLOR  
HARRY DAVIS WILLIAMS

SAM EVANS  
JOHN FARLER  
DEANNA GILBERT  
JOHN GOSNEY  
SUSIE GUERRANT  
GRADY HARRELD  
MARY HARRIS  
CHARLES HAY  
DOROTHY HILL  
BOB HITT  
MARSHALL LOGUE  
BLAINE OSWALD  
ADA PETOT  
JOHN PHILLIPS  
MICKEY PURYEAR  
JOHNNY RAYBURN  
STEVE RODIS  
JACK ROE  
ED TURLEY  
ANN WATTS  
JOHN WIGGS

## JUNIORS

GRETCHEN DIEFFENBACH  
ANNE DIETRICH  
MARK EMANUEL  
GAIL GRIGGS

## SOPHS

BRUCE BANKER  
SARAH JANE BEER  
LINDA CHANDLER BOYE  
BOB BROCKMAN  
BART FRIEDMAN

## FRESHMEN

MARVIN BAUS  
DICK BENNET  
JIM BENTLEY  
MEL BORLAND  
BOB CARRAN  
DICKIE COOPER

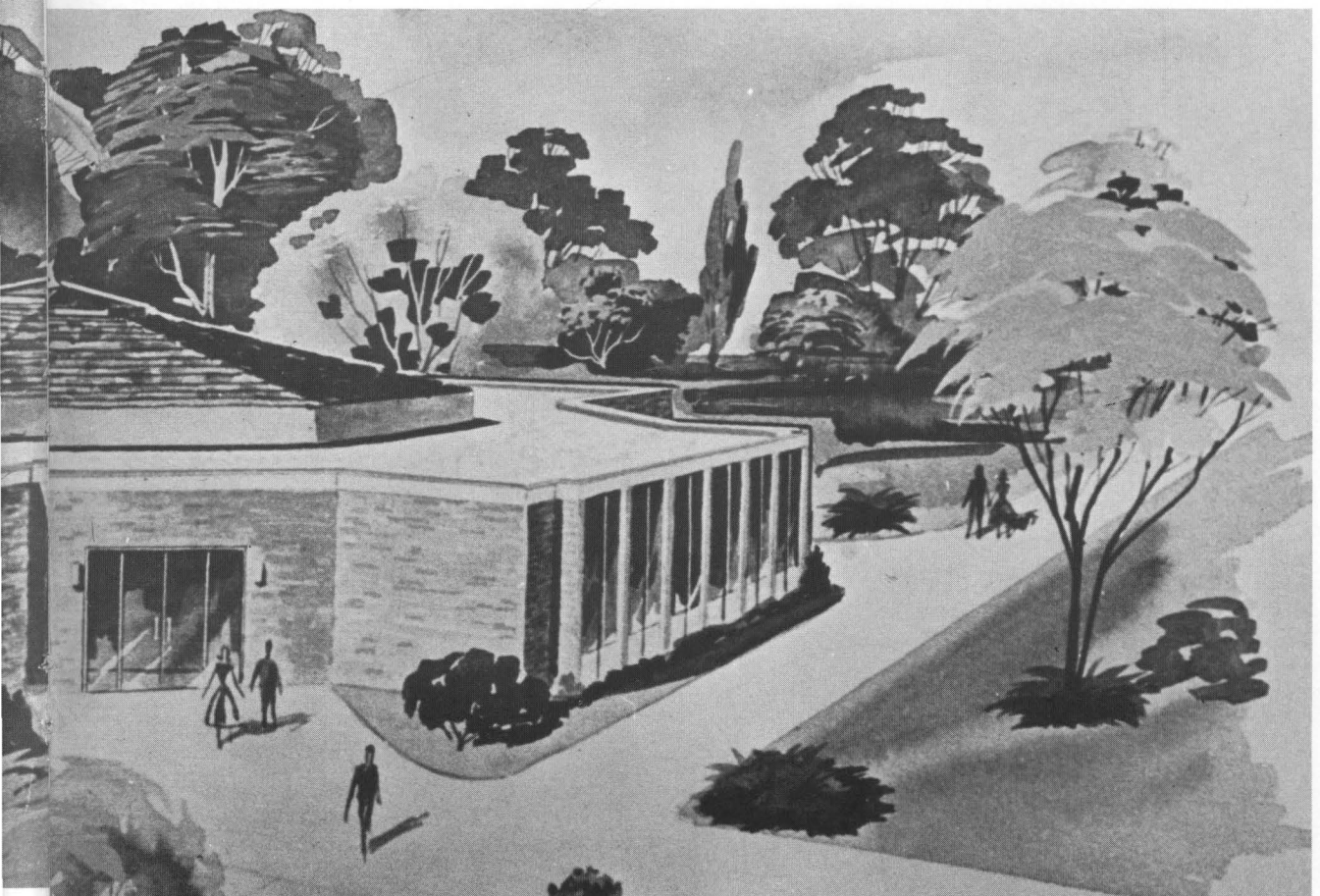





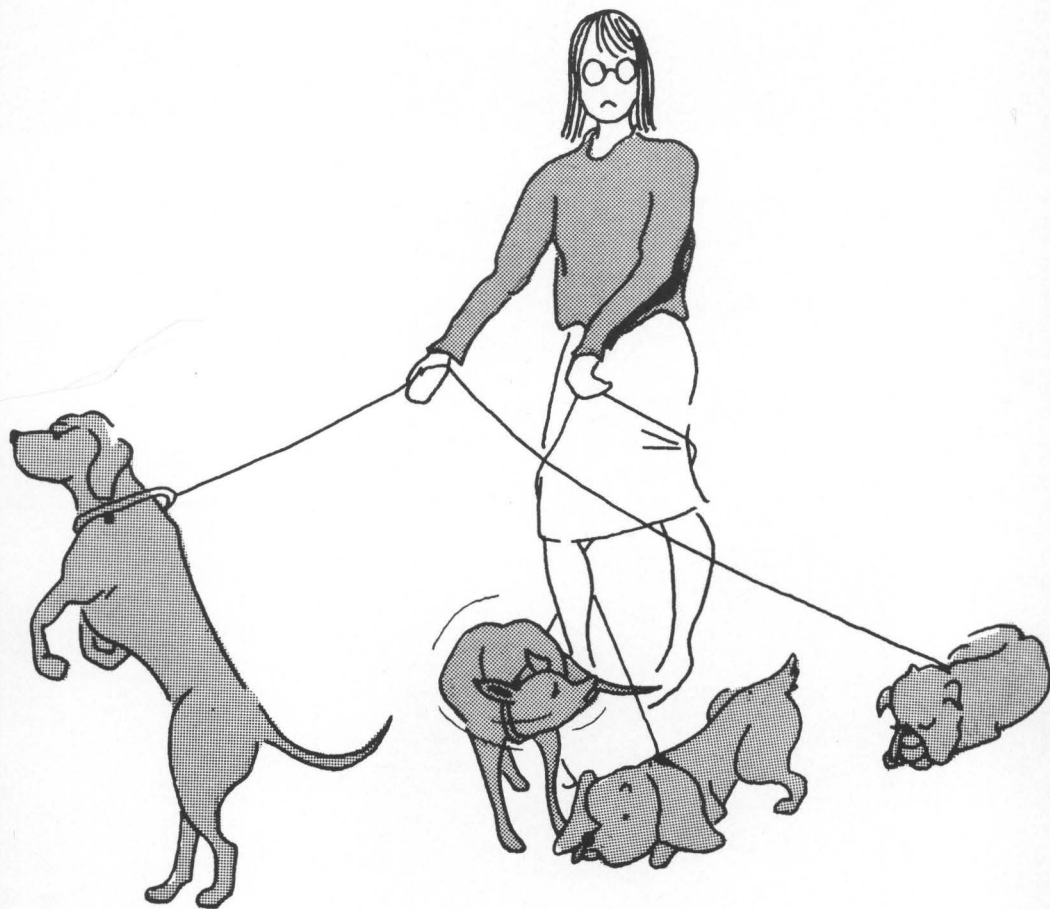

# Activities



# Student Faculty Congress

*Left to right:* S. Shumate, Caldwell Hall; M. A. Connolly, Ascheson Hall; G. Curlin, Phi Delta Theta; M. A. Veirs, W.S.C.; M. Mascarich; D. Mateer; R. Bourn; R. Wheeler; D. Clark, Sigma Chi; H. Veal, Delta Kappa Epsilon; W. Smalley, Phi Kappa Tau; A. Tamme, Politan; K. Wright, Sigma Alpha Epsilon.

S.F.C. OFFICERS—*Seated:* Dick Mateer, Secretary; Rick Bourn, President. *Standing:* Max Mascarich, Social Chairman; Richard Wheeler, Treasurer.







Sophomore and upper class members with sponsor Miss Mary Sweeney welcome the five 1960-61 initiates. *Seated on the floor:* Mary Paxton Durr, Penny Preston, Vi Wine, Bettie Bateman, Jane Blair. *Old members seated, second row:* Bonnie Kookan, Susanna Shumate, Janet Beckley, Mickey Dooley, Linda Bowles, Faye Finney, Mary Clyde Callaway. *Third row:* Linda Windrow, Miss Sweeney, Rita Loeser, Anne Evans, Mary Ann Veirs, Judy Wurster, Nancy Jane Arnold, and Barbara Graves.

## Chain Club

## Women's

## Student

## Council

*Left to right:* Jane Wood, Karen Keffer, Anne Tamme, Mickey Dooley, Ann Evans, Mary Ann Veirs (Pres.), Linda Bowles, Mary Clyde Calloway, Rita Loeser, Bettie Bateman, and Pat Wesley.





First row: Dr. Cavnes, Dr. Heffelfinger—Secy.-Treas., Richard Wheeler—Pres., Kent Curtis, Mr. Paul Cantrell—Advisor. Second row: Burwell Marshall, Jim Rouse, Dick

Mateer, Rick Bourn, George Curlin. Third row: Bob Fisher, Paul Camenisch, Gene Ruoff, Joe Patterson. Not pictured: Bill Hall, Max Mascarich.

## Omicron Delta Kappa

Newly elected president Paul Camenisch holds the ODK key in picture of other officers and new initiates.

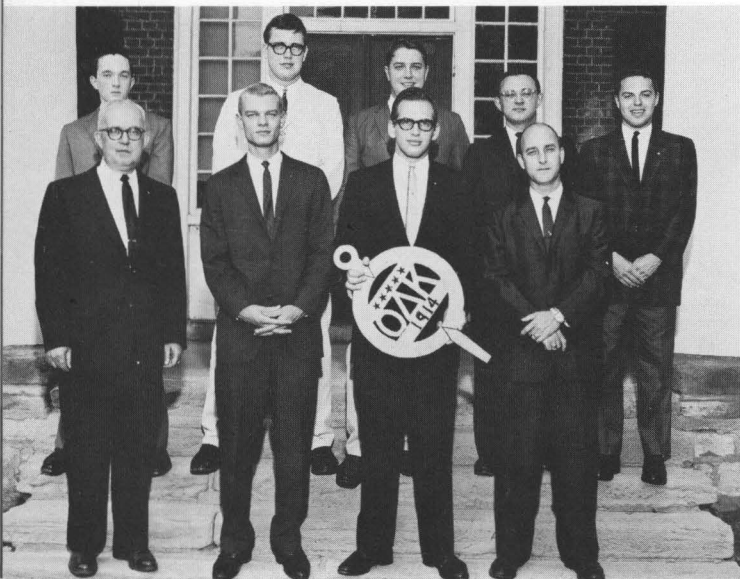

Three percent of the men's student body is eligible for membership in Omicron Delta Kappa, a national men's honor society. Junior and senior students are chosen from the top thirty-four percent of their respective classes and are recognized for outstanding leadership in scholarship, student government, social and religious affairs, athletics, publications, speech, drama, music and the other arts.

# Ye Rounde Table

Junior and senior students who have an average of 3.4 or higher are tapped for membership in Ye Rounde Table. These students are recognized for outstanding academic achievement. Faculty members who were members of Ye Rounde Table at Centre as students or members of Phi Beta Kappa are eligible for membership. The members meet to present papers and exchange ideas.

*Seated:* Mrs. Vestermark, Ann Evans—Vice Pres., Dr. Holdren. *Standing:* Dr. Knowles, Richard Wheeler—Pres., Dr. Robinson, Gene Ruoff, Mr. McGill, Paul Camenisch, Dr. Heck.





# Phi Beta Chi

Membership in Phi Beta Chi, a society of students and faculty members of the science and math departments, is by invitation. To be eligible for consideration a student must have successfully completed a year's course in one or more of the eight-credit science courses and at the time of initiation be enrolled in an additional course or courses in one of the science departments. In addition, an academic average of 2.5 or better is required for initiation. Faculty and senior members present programs of interest in the field of science and math.

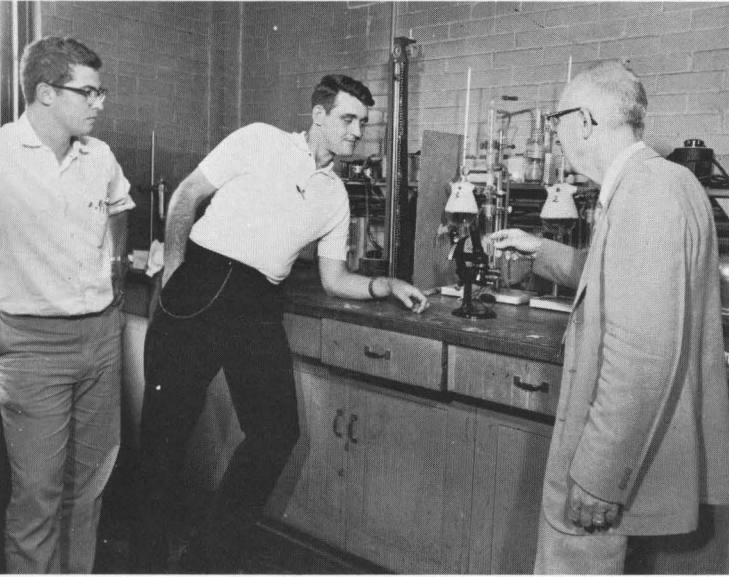

Bob Rout looks on as Dr. Richard Rush instructs Jim McCormick in the use of a refractometer.

*First row:* Wilbur Settle, Louis Freedman, Mary Clyde Calloway, Sandy Beale, Jim Neb, Doug Hatfield. *Second row:* Bob Fisher, March Coe, Jim Swigert, Dick Mateer, Bill Pratt. *Third row:* Bob Rout—Vice Pres., Dr.

Loetscher, John Gerlach, George Rinker, Dr. Cook. *Not pictured:* George Curlin—Pres., Kent Curtis—Secy.-Treas., Bill Hall, Joe Patterson, Ray Kaelin, Ann Blanford.





Each year a maximum number of six men and six women are selected from the student body to participate in *Obiter Scripta*. Membership is by election. Members meet in the homes of the hosts, professors Hazelrigg and Cantrell, to submit manuscripts which are read and criticized. In the fall the publication *Obiter Scripta* is published in which appear the best manuscripts of the previous year.

## Obiter Scripta

*Seated:* Emily Rogers, Ann Evans, Kay Lively, Robert Limberlin. *Standing:* John Lemon, Bill Markham, Jane Riddle, Gene Ruoff, Tom Hester, Professors Hazelrigg and Cantrell.





*Seated:* Mrs. Cheek, Suzanne Owen, Ann Tamme, Anne Dietrich, Peggy McDowell. *Second row:* Dick Mateer, John Thorne, Tim Smyth, Richard Wheeler, Fifi Lowe, Ransin

Maryohanna, Mr. Rand. *Third row:* Tom Manby, Jim Kouns, Bob Fisher, Jim Rouse, Bob Myers, Paul Camenisch, Mike Freeman, David York, and Dr. Winsor.

## Senior Pitkin

The Pitkin Clubs, Junior and Senior, meet bi-weekly for discussion of pertinent problems in relation to Christian principles. Membership in these clubs is by application and election. Junior and senior students comprise Senior Pitkin while underclassmen make up Junior Pitkin.

## Junior Pitkin

*Seated:* Kim Ward, George Robinson, Gary Bockhorst, Joyce Shewmaker, Elliott Neubauer, Noni McGee, Ed Coleman, Sarah Jane Beer, Bettie Bateman, Vi Wine. *Second row:* Wayne Light, Susanna Shumate, Margaret Brewer, Emily Brown, Mary Paxton Durr, Jane Blair, Vic Cavanaugh,

Nelsie Deloteus, Bonnie Kookan. *Third row:* Harry Williams, Mrs. Nichols, Gay Scott, George McCarty, Ronnie Alt, Jerry Johnson, Dan Colley, Calvin Rogers, Tom Hill, Dr. Winsor, and Dr. Vaughn.







*Front row:* John Lemon, Richard Wheeler, President Billy Myers, Advisor C. E. Heffelfinger. *Back row:* Jim Robertson, Marvin Music, Robert Bleakley, Jim Rouse, Pete Harrington.

## Accounting Club

## Who's Who in American Colleges and Universities

*Front row:* Mary Ann Veirs, Ann Tamme, Faye Finney. *Back row:* Rick Bourn, Richard Wheeler, Kent Curtis, Joe Patterson. *Camera sby:* Bill Hall.





## El Club Otero

The members of El Club Otero gathered at the Old Crow Inn for a dinner meeting. *On the floor:* Wilbur Settle, Alice Swinford, Sarah Judy, Nancy Jane Arnold, and Bettie Bateman. *Seated:* Mrs. Holdren, Mrs. Geneva Overly, and Fifi Lowe. *Standing:* Wayne Light, Vi Wine, Peter Pettler, David McIntosh, Marta Schaaf, Peter Graves, Jane Lemberg, Doe Neikirk, Ed Turley, Barbara Graves, Betsy Alcorn, Dave Kirkby, George McCarty, and Del Hatfield. *Absent:* Gary Bockhorst.



President Fifi Lowe and other officers with sponsor Dr. Emma Holdren.

# Publications

Centre's two publications, *The Cento* and *Olde Centre*, afford students a great opportunity to participate in the campus publications. There are many diversified phases of the work which enable students with varying interests to work.

*Cento* co-editors Faye Finney and Gene Ruoff admire the Homecoming decoration cup award which is awarded annually by the *Cento* to the fraternity which has the best decoration. This award is one of the many activities other than the weekly publication of a campus newspaper engaged in by the staff. Rounding out the staff is business manager, David York.



# "C" Club

*First row:* Ed Turley, Terry Ohl, Bill Kirkland, Jim Perkins, Wayne Light, Max Mascarich, Ray Kaelin, Bruce Banker, Carl Schmu, and Gene Billingsley. *Second row:* Ron Mahoney, Mel Borland, Ron Kimberland, Tom McKee,

Harry Madison, Kern Alexander, Ramey Simpson, Gary Wright, Steve Grissom, Del Hatfield, and Buck Hourigan. *Third row:* Jerry Johnson, Dick Rankin, and Bill Distler.





## Centre Players



New officers of the players are Dr. West T. Hill, Barbara Babbage, Ann Dietrich, and Glenn Rogers.

WWII adaptation of the classic *Medea*

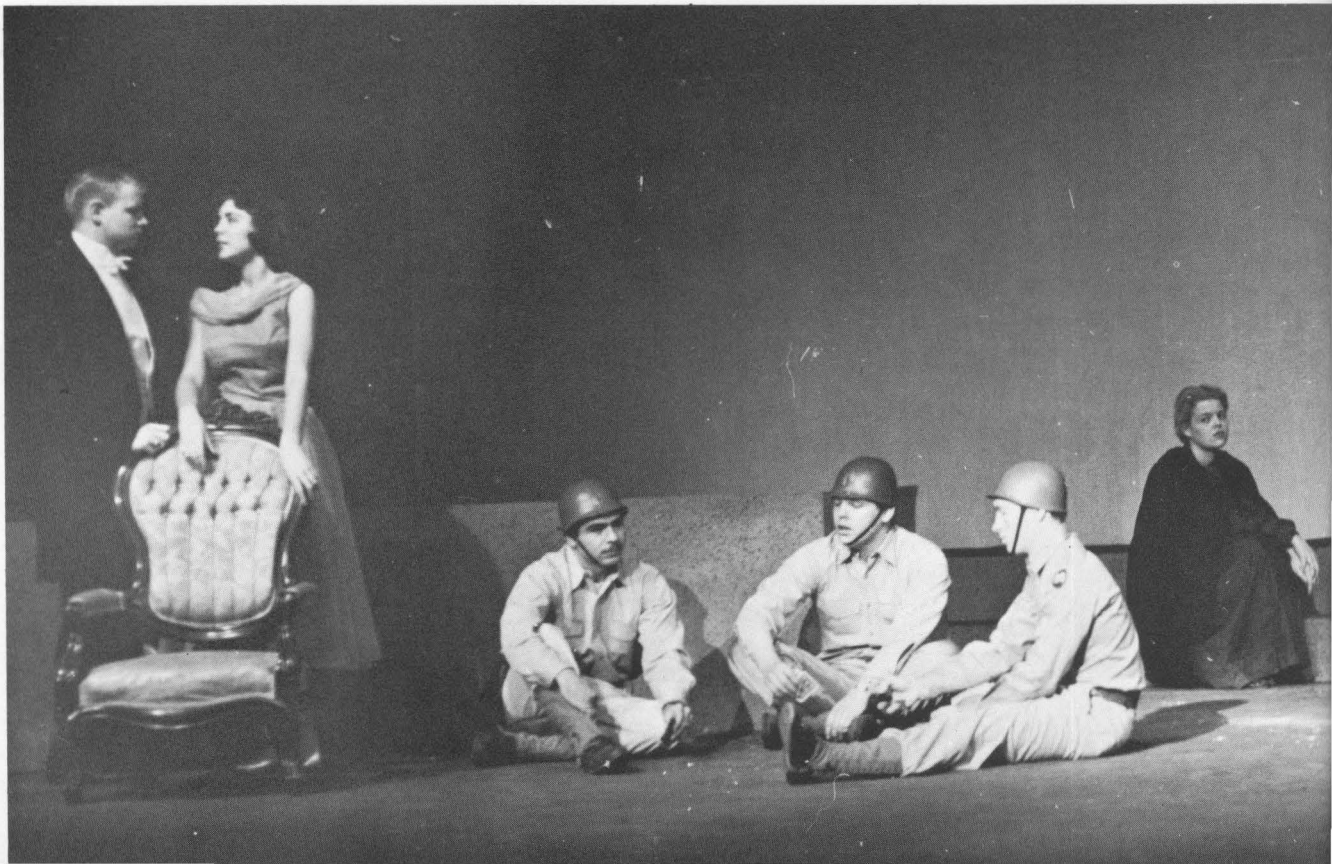



Many students are integral parts of the Centre Players and yet never appear on stage. They work as designers, seamstresses, make-up artists, ushers, prop managers, and in many other vital roles. Here Dr. Hill tells Calvin Rogers how to run an efficient box office.

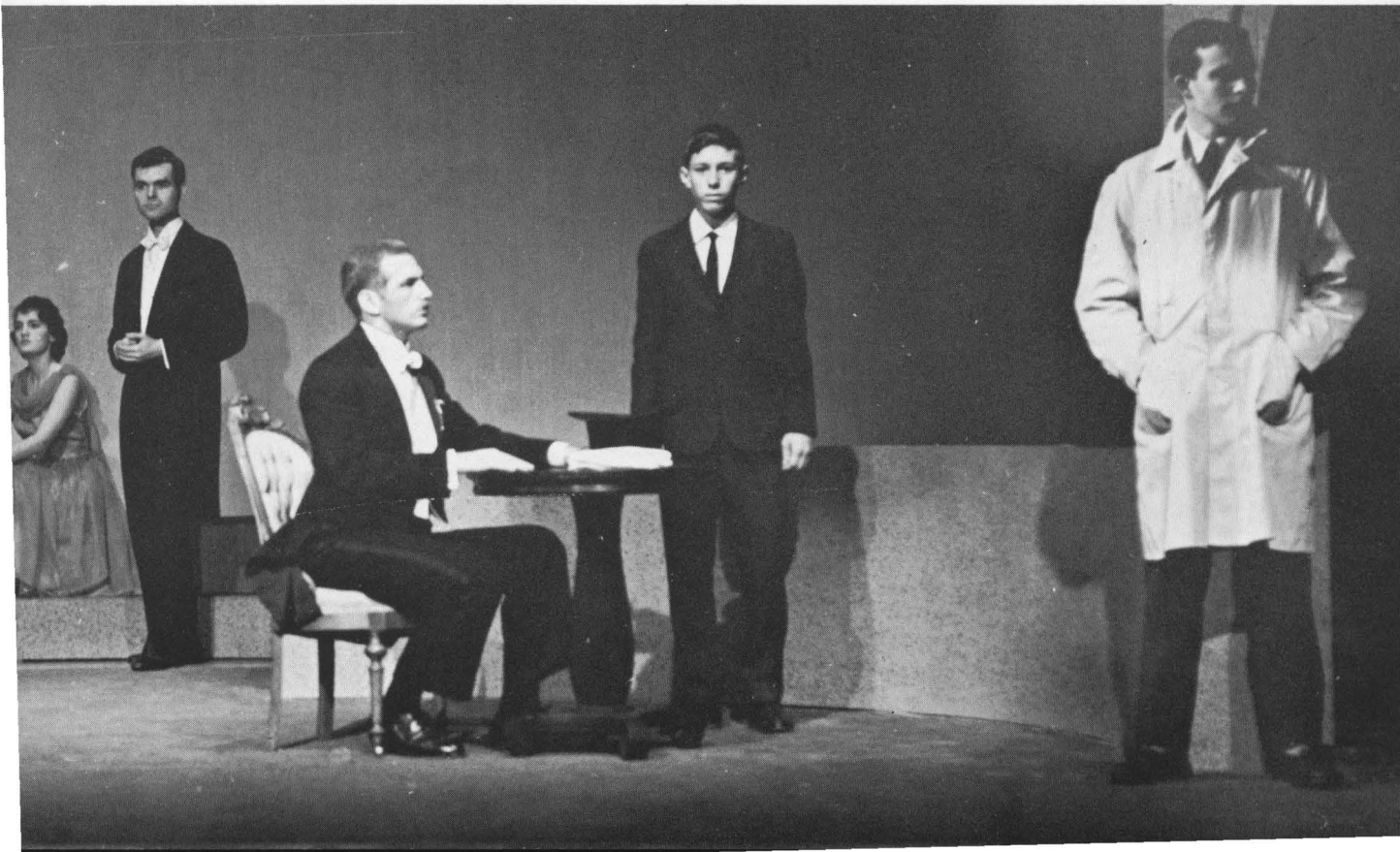



# Women's Recreational Association



Kay Lively shows Sandy Howell, Calvin Rogers, Kitty Rogers, and Kathy Switzer the only way to get a bulls eye.

*Seated:* Jan Beckley, Nelsie Deloteus, Lynn Marks, Lynn Purdom—Pres., Joan Kinstler. *Standing:* Miss Kitty

Rogers—Advisor, Kay Lively, Judy Wurster, Nell Reed Dudley, Sharon Hayes, Marilon Rogers, Elaine Wilkerson.





Centre played host to several rival volleyball teams one Saturday at KCW for an intercollegiate tournament.

Carole Cary, Marilon Rogers and Lynn Purdom serve punch to visiting lovelies at intermission.



VOLLEYBALL TEAM—*Kneeling*: Carole Cary, Nelsie Deloteus, Janet Beckley, Betty Deibel. *Standing*: Marilon Rogers, Betsy Hatfield, Miss Rogers, Pattye Craig, Mary Cain.





CHEERLEADERS—*Seated:* Mickey Dooley, Linda Bowles, Jane Wood, and Karen Keffer. *Standing:* Judy Trotter, Penny Preston, and Nelsie Deloteus.

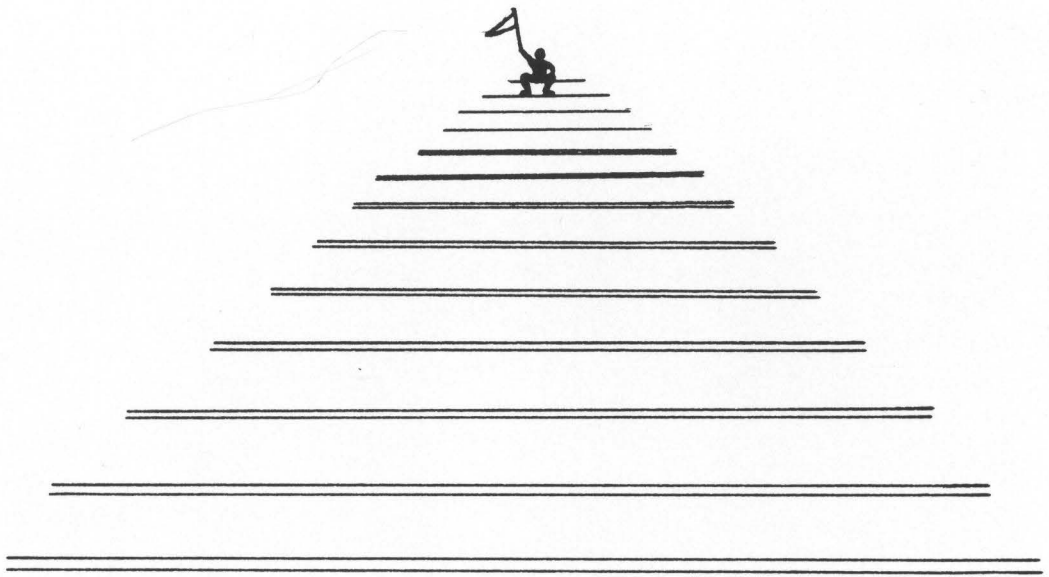

# Athletics



# The Praying Colonels

Won 3, lost 5

WE		THEY
6	Washington & Lee	21
17	Maryville	6
6	Southwestern	19
27	Hanover	6
13	Sewanee	14
13	Denison	29
10	Hampden-Sydney	0
0	Emory & Henry	34

BRISCOE INMAN  
*Athletic Director*

JOE BRUMMETT  
*Coach*

*Kneeling:* Coach Briscoe Inman, Lewis Garrison, Jim Sykes, Hjalmar Breit, Gene Billingsley, Gene Tassie, Jack Pace, Tom Biltz, Harley Veal, Del Hatfield, Buck Hourigan, Anson Hard, Winston Clifton, and Head Coach Joe Brummett. *Second row:* Coach Joe Payne, Don Hines, David Alexander, Steve Grissom, Bob Wheaton, Bill Rafferty, Ron Kimberlin, Fred Parsons, Ron Mahoney, Dan Colley, Harry Madison, Jim Harter, Larry Eustis, John Gerlach, and Trainer Robert Guest. *Third row:* Jesse Ellis, Tommy Taylor, Dave Graybeal, Jerry Johnson, Bill Mitchell, George Rush, Kern Alexander, and Jack McGuire.



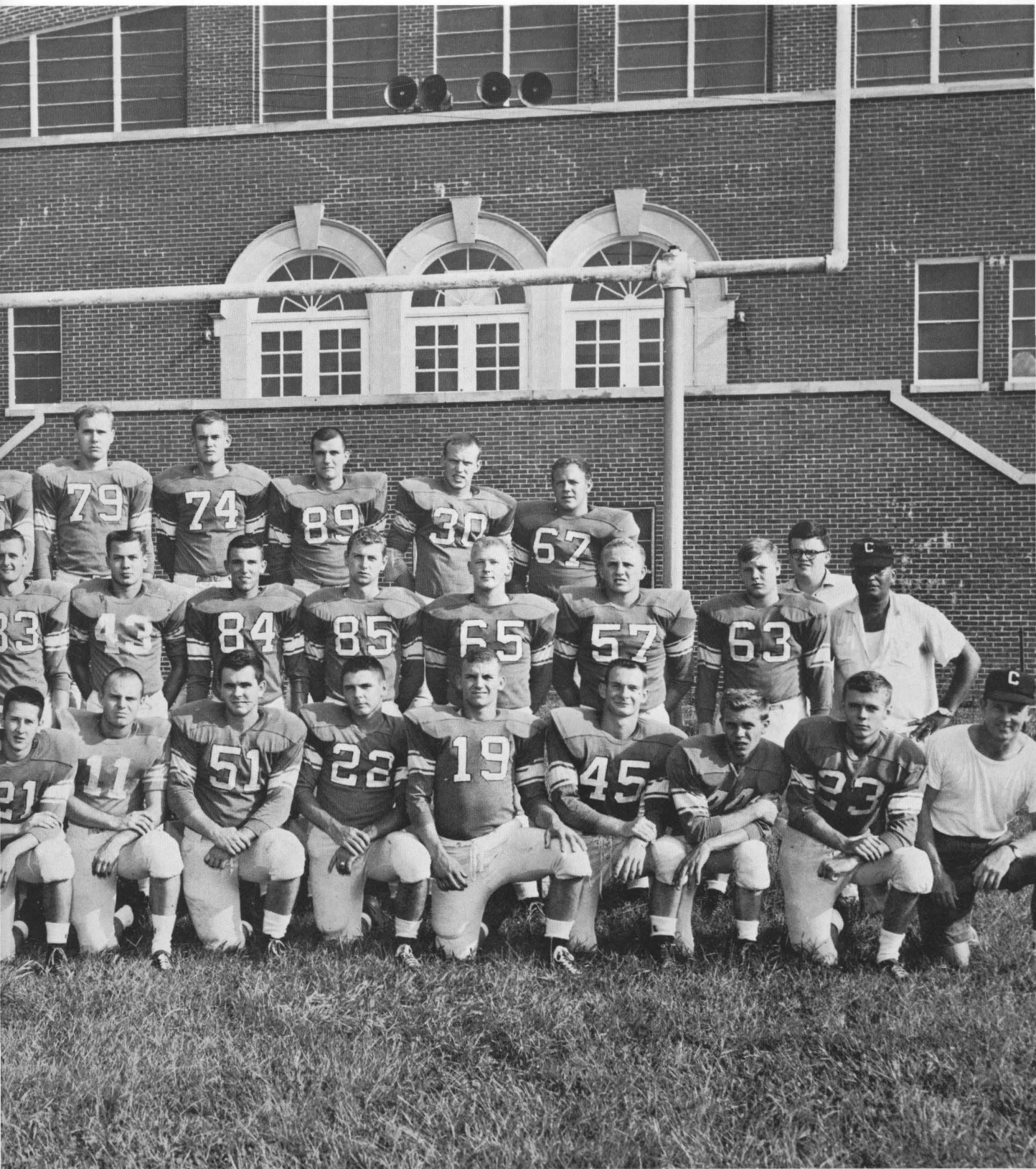



# Senior Stalwarts of the Gridiron



Quarterback Kern Alexander hands off to fullback Ray Kaelin.

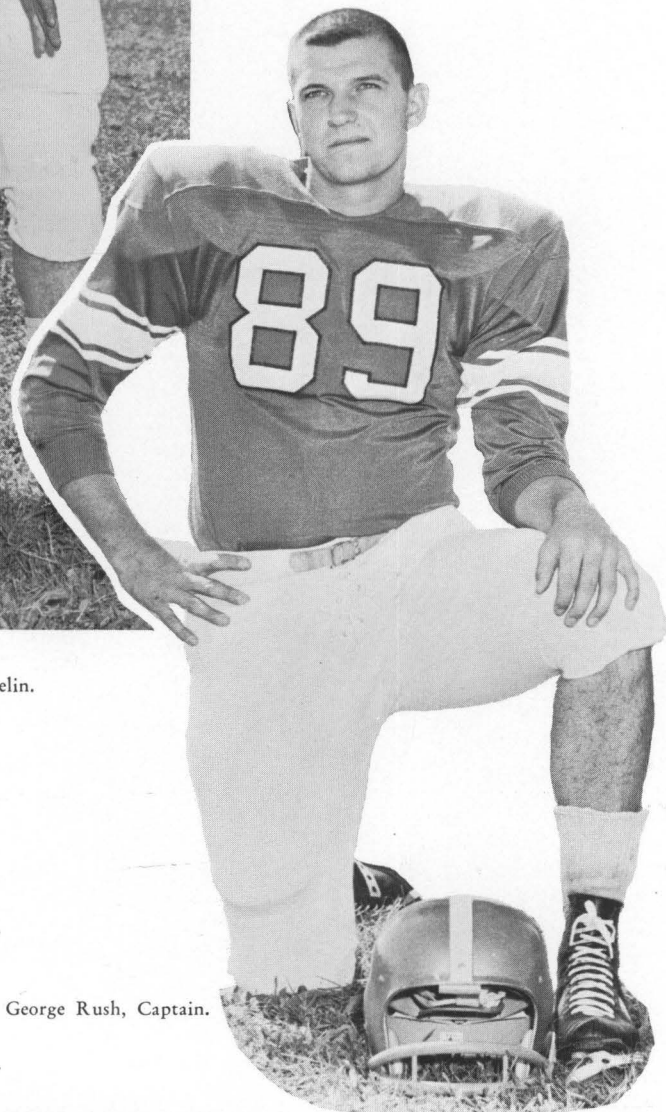

End George Rush, Captain.





Veal is muscled down behind the line.



Hanover couldn't stop Rush.

A full house for Homecoming.







Side line drama.

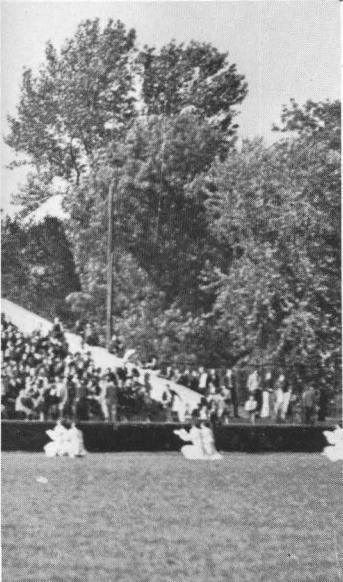





No stopping him now.

Alexander breaks through on a keeper.

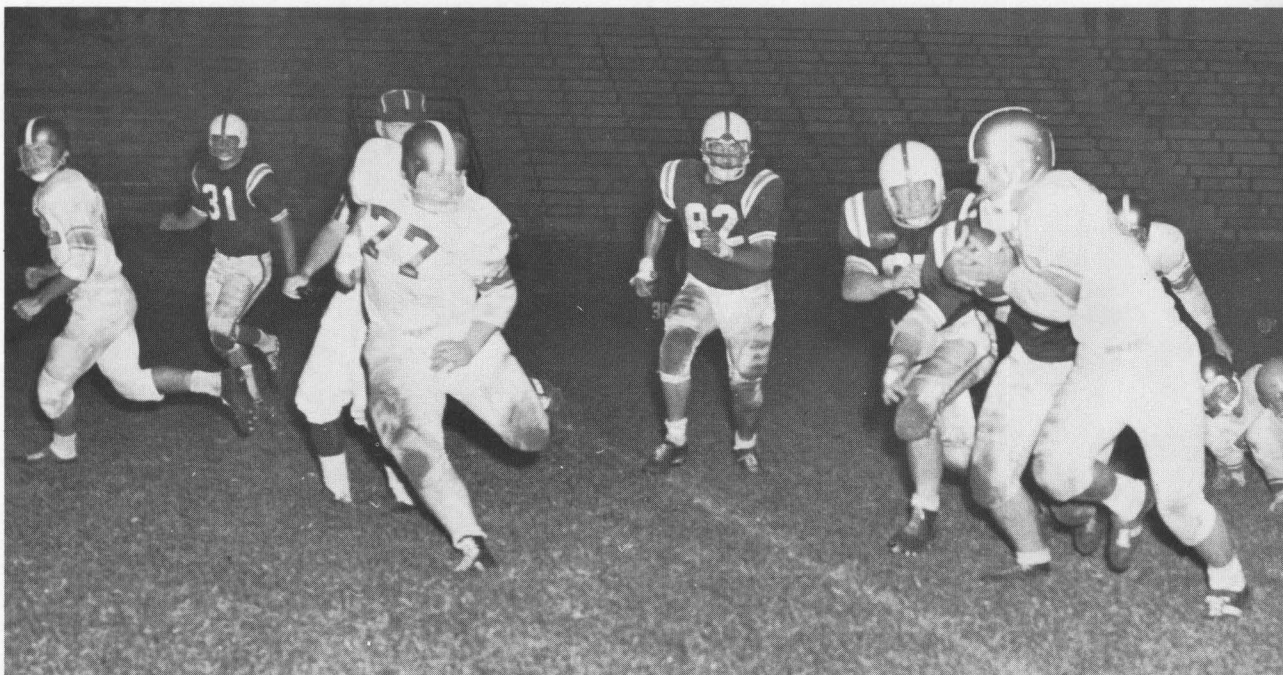



Hourigan cuts behind Kaelin's block for a good gain.

Alexander to Rush—a familiar Homecoming combination.





# Centre College On the Hardwood

	Won 4	lost 12
WE		THEY
60	Depauw	107
71	Earlham	70
59	Union	89
61	Hanover	66
70	Berea	72
79	Wilmington	56
52	Hanover	55
74	Transylvania	90
71	Sewanee	74
71	Maryville	69
78	Berea	71

78	Union	94
69	Transylvania	82
62	Bellarmine	74
43	Kenyon	70
61	Wilmington	74
1059		1213

BRISCOE INMAN  
*Athletic Director*

JOE BRUMMETT  
*Coach*

JOE PATTERSON, GEORGE RUSH  
*Co-Captains*





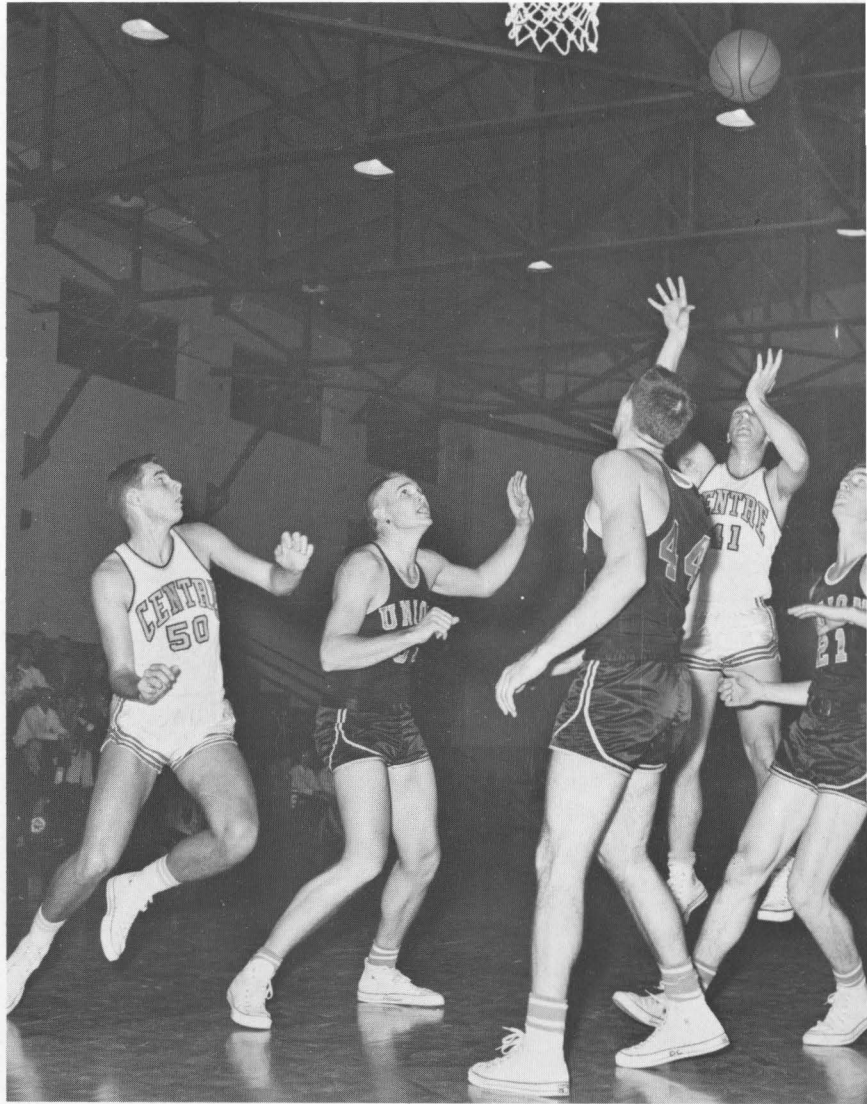
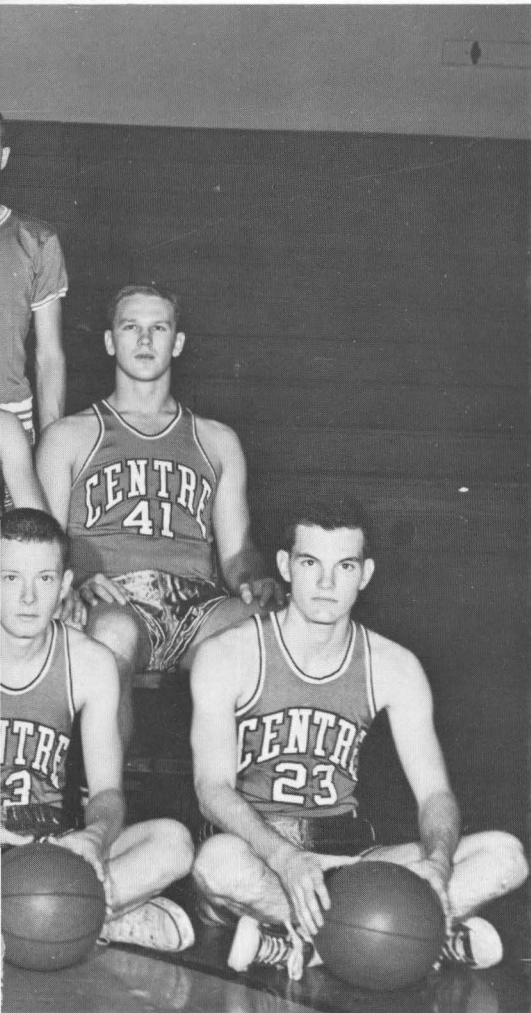

Centre shoots for 69.

*Sitting:* Del Hatfield, Harley Veal, Raymey Simpson, Harry Williams, Mel Borland, Gary Wright, and Bob Carran. *Second row:* Gus Puryear, Joe Patterson, Dick Cooper, Hal Smith, Dick Rankin, George Rush, Bill Kirkland, and Charles Blakemore. *Third row:* Larry Lannum, Bill Distler, Fred Parsons, Jerry Johnson, Tommy Lee, and Wayne Light.





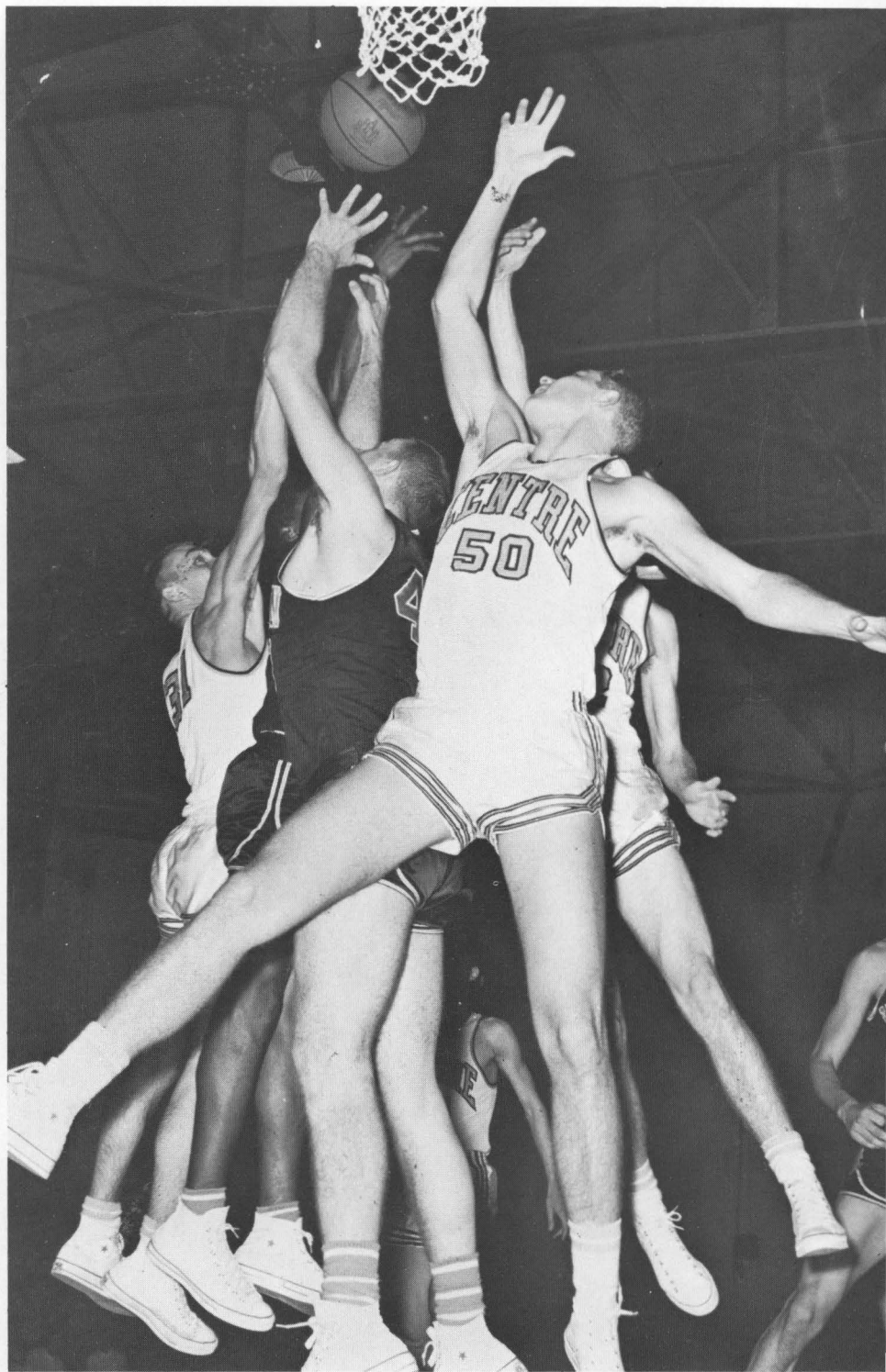

Vicious action under the opponent's basket.

Smith goes high to tip to Rush.



Freshman star Hal Smith holds the key to future Centre success.

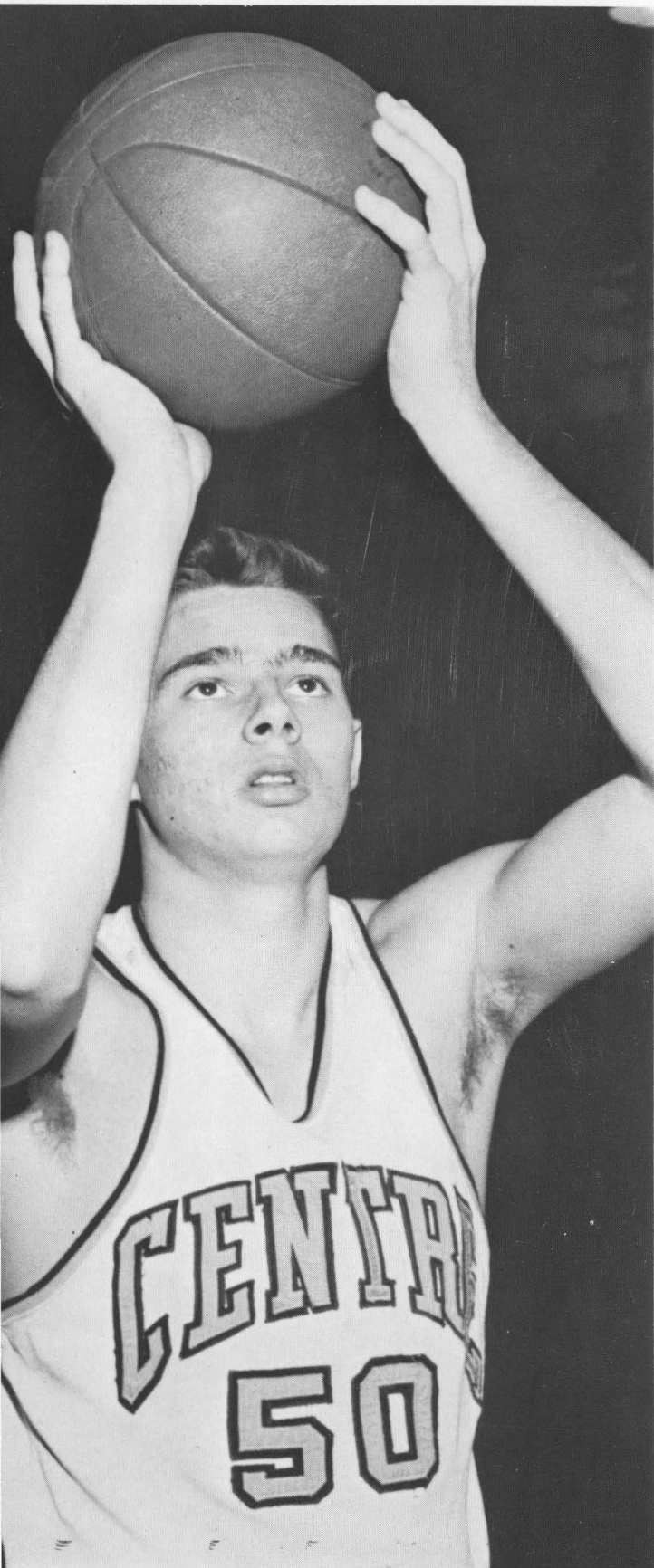

Patterson breaks open against Bellarmine.

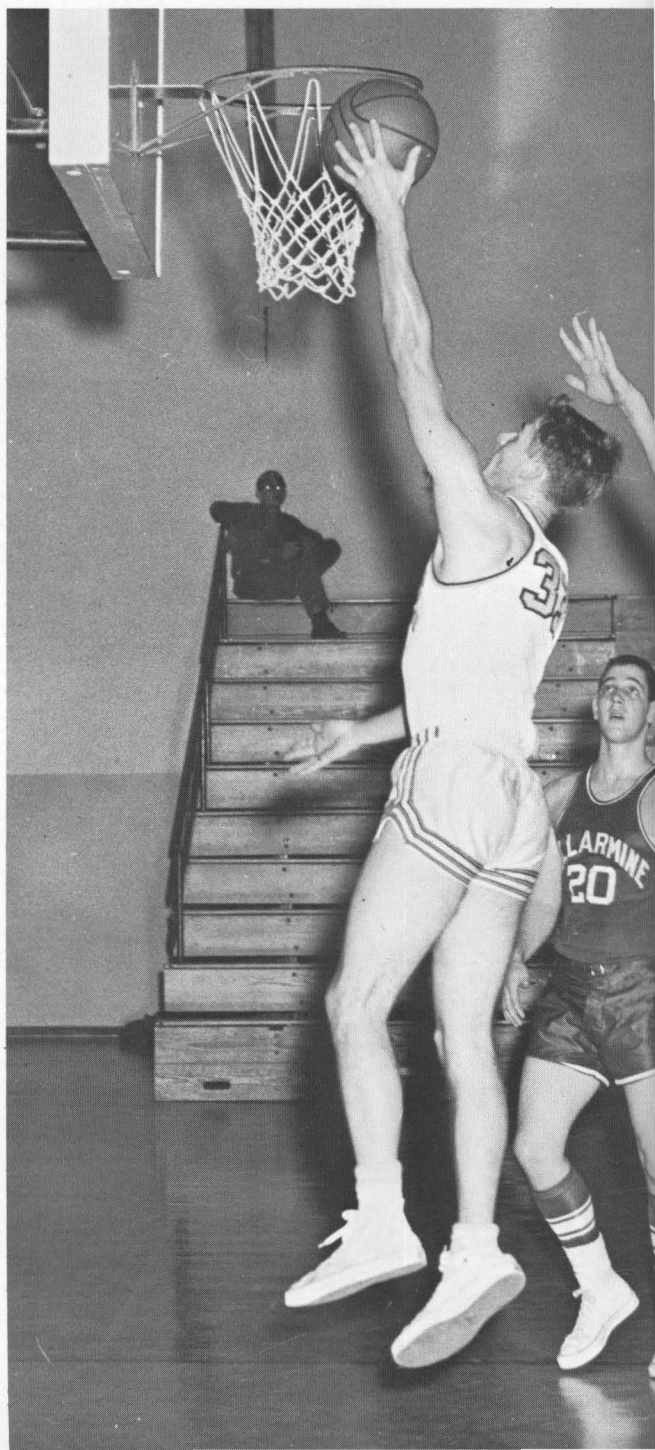

Patterson to Rush under the basket catches Union flatfooted.

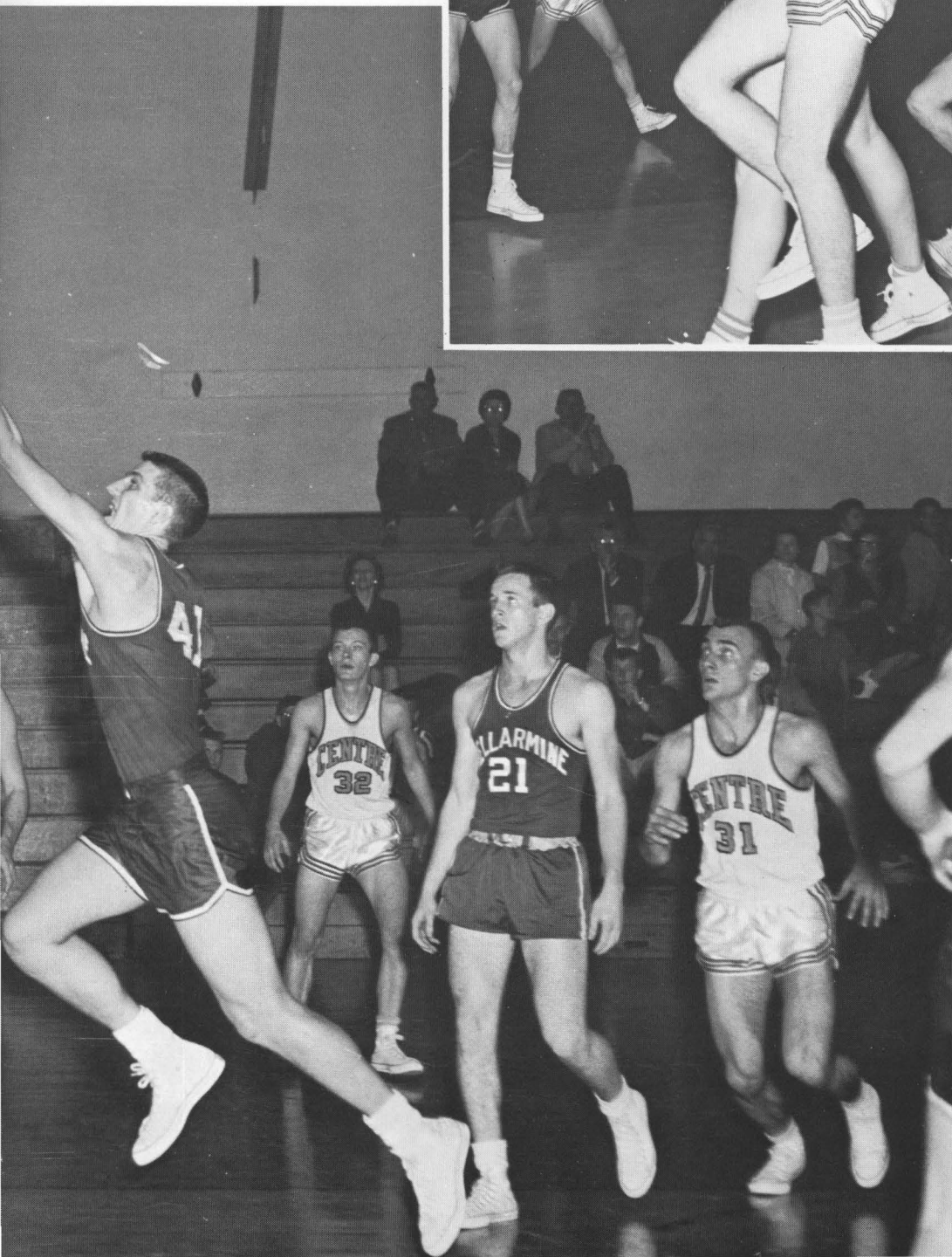
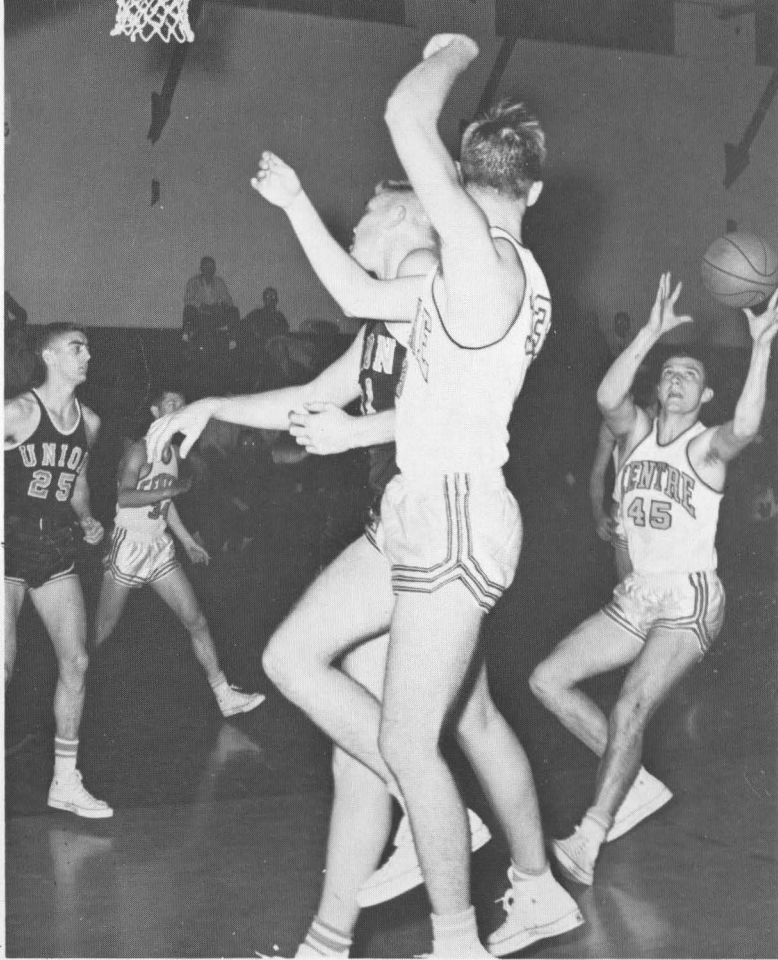





*Kneeling:* Coach Briscoe Inman, Mel Borland, Buck Hourigan, Raymey Simpson, Ray Kaelin, Robbie Robertson, Bill Distler, Carl Schamu, and Bill Kingsbury. *Second row:*

Terry Ohl, Harry Black, Gary Wright, Harley Veal, Dick Rankin, Kern Alexander, George Rush, and Richard Dom.

## Centre's Baseball Team

A favorite spectator sport at Centre, baseball brings our Bronx cheerers out regardless of the weather.



### BASEBALL RECORD

1961

Won 5, lost 8

WE		THEY
7	Berea	13
1	Kentucky	7
0	Georgetown	9
1	Georgetown	0*
4	Hanover	2
4	Transylvania	0
3	Eastern	0
4	Union	5
1	Union	9
3	Berea	8
1	Eastern	0
0	Bellarmine	7
3	Transylvania	5

\*No-hitter by Terry Ohl.  
 GEORGE RUSH, RAY KAELIN  
*Co-Captains*  
 BRISCOE INMAN  
*Coach*





Centre fans intent on Terry Ohl's no-hitter.



View from the Colonel Upper Deck shows the informal nature of sports at Centre.







Terry Ohl pitched 1-0 no-hit victory over Georgetown.



Now you have him . . .

Now you don't.





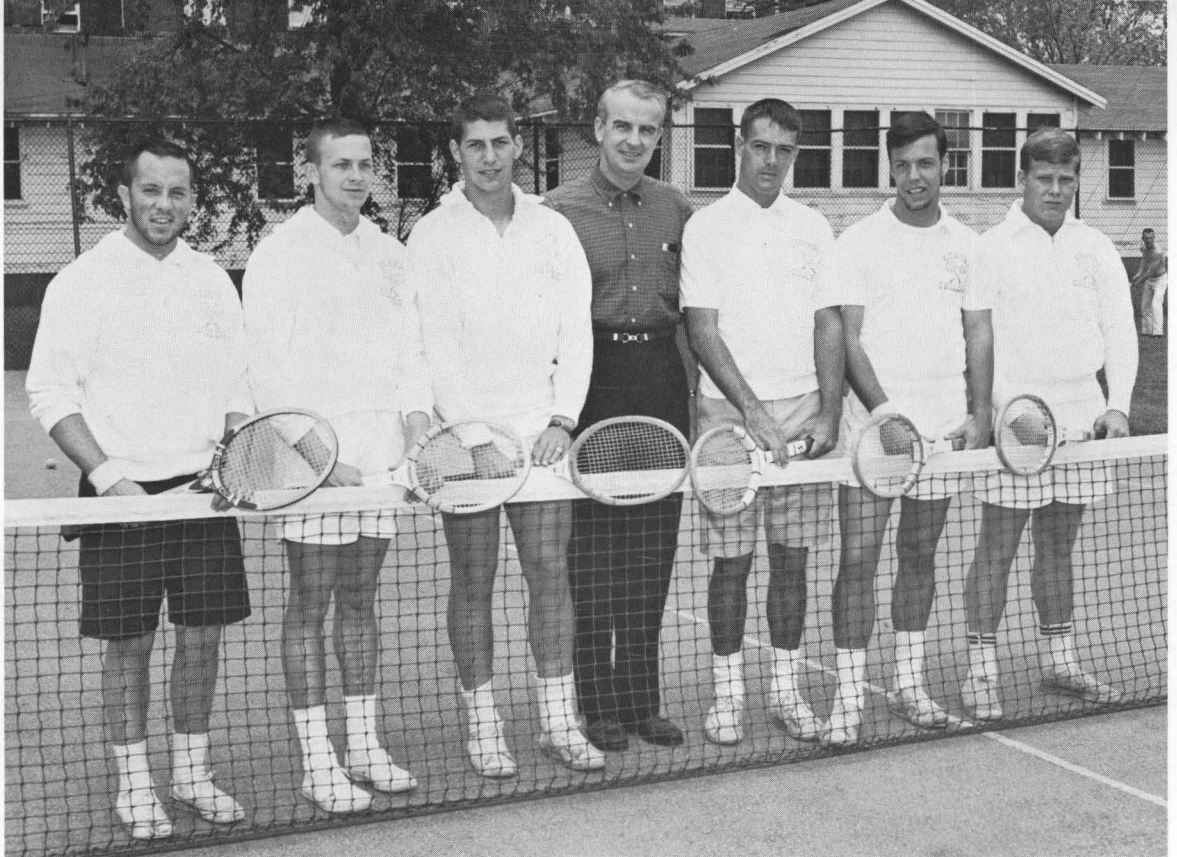

CENTRE NETTERS—Left to right: Bill Lichty, Wayne Light, Art Rochlin, Dr. Hazelrigg—Coach, Wick Gaines, John Gage, and Larry Eustis.

Top men Lichty and Light discuss strategy.



## Tennis Team

WE	Won 1, lost 7	THEY
1	Berea	8
0	Bellarmino	7
0	Kentucky	9
2	Hanover	5
3	Transylvania	6
7	Union	2
1	Berea	5
0	Bellarmino	7

CHARLES T. HAZELRIGG  
*Coach*  
 WAYNE LIGHT  
*Captain*

Jane Wood joins Wick Gaines and Larry Eustis on the shaded sidelines.



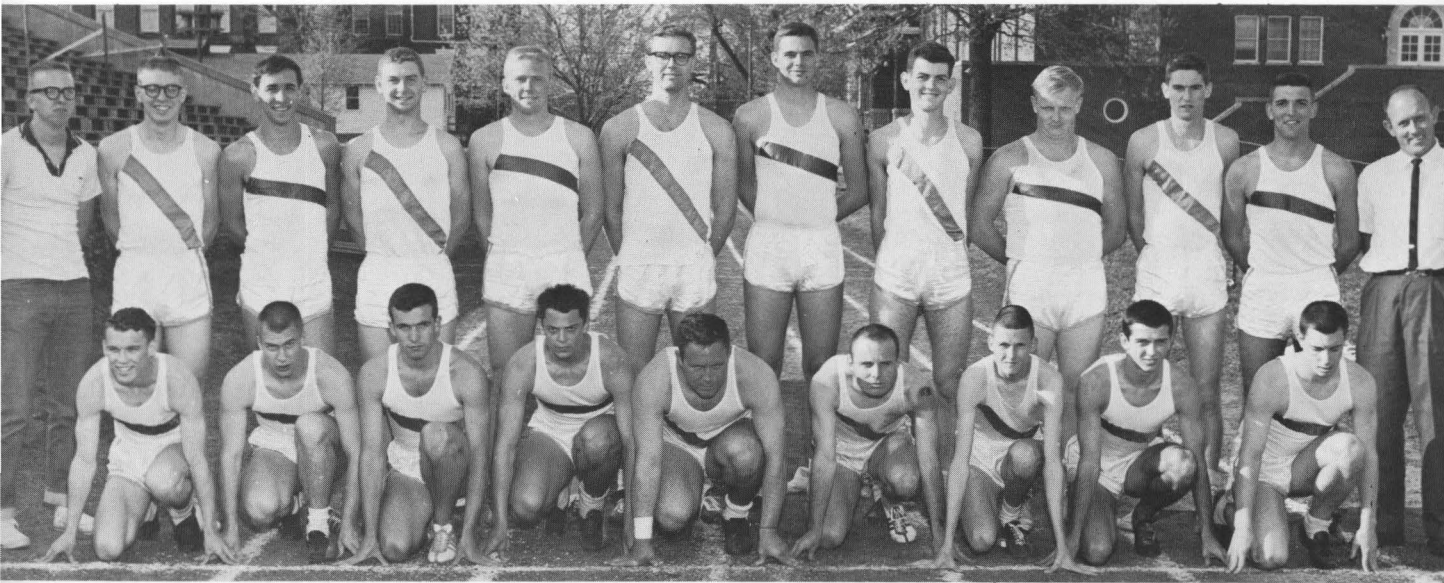

Centre's fast-improving, young track team promises to bring home laurels next year. *Kneeling:* Don Durham, Bruce Banker, Bill Stites, Gene Billingsley, Jack McGuire, Jack Pace, Ed Turley, Tom Hester, and Tom Hill. *Second row:*

Manager Jim Perkins, Bill Pratt, Max Mascarich, Dan Colley, Tom McKee, Jerry Johnson, Hal Smith, Bill Kirkland, Bill Markham, George McCarty, Ron Mahoney, and Coach Joe Brummett.

### TRACK RECORD

1961

Won 0, lost 8

WE		THEY
59	Georgetown	72
58	Bellarmine	73
19	Eastern	117
48	Union	83
56 $\frac{3}{4}$	Bellarmine	74 $\frac{1}{4}$
54 $\frac{1}{2}$	Berea	76 $\frac{1}{2}$
21	Eastern	110
24	Hanover	107

JOE BRUMMETT  
Coach

## Track Team

## Golf Team

By far Centre's most successful inter-collegiate sport, the golf team was known to have three men that could break par any day on any course. *Left to right:* Coach Briscoe Inman, Gary Smith, Bill Hall, John Lyford, Lyman Chipman, Captain Sam McNamara, and Joe Patterson.





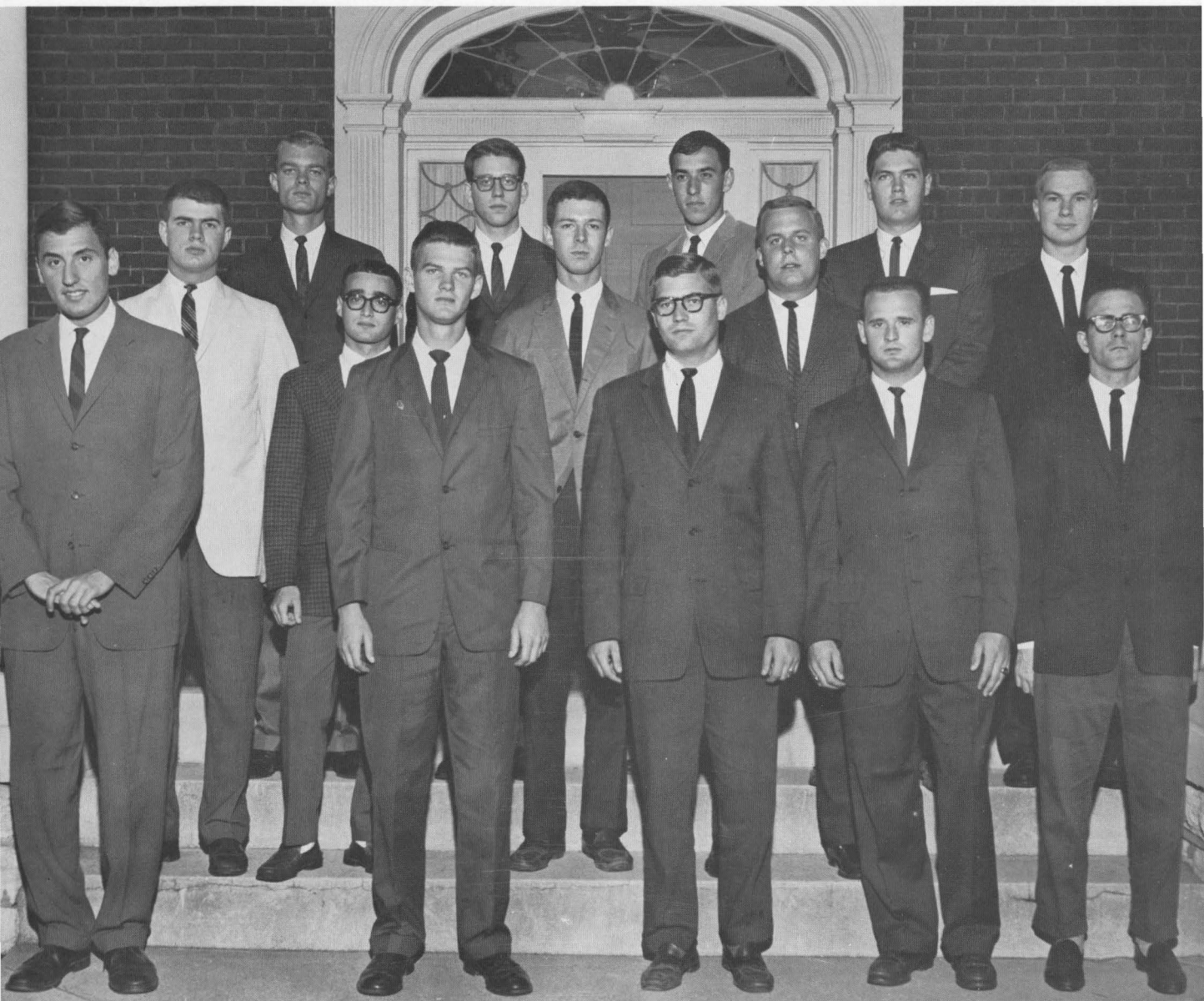

*First row:* Jim Stavros, Joe Patterson, Robin Bleakley, Bob Kemberlin, and Jim Swigert. *Second row:* Ed Lewis, Louis Freedman, Sandy Beale, and Bob Eufer. *Third row:* Jim Rouse, Dave Scheffer Max Mascarich, Marvin Music, and Bob Fisk.

## Interfraternity Council

The council is composed of all social fraternities at Centre College. Each member fraternity selects representatives to the Interfraternity Council. The council deals with matters of policy concerning fraternities and plans and coordinates activities of interest to them.





**Beta Theta Pi**



Beta Sweetheart Miss Gay Scott.

Beta pledge class.

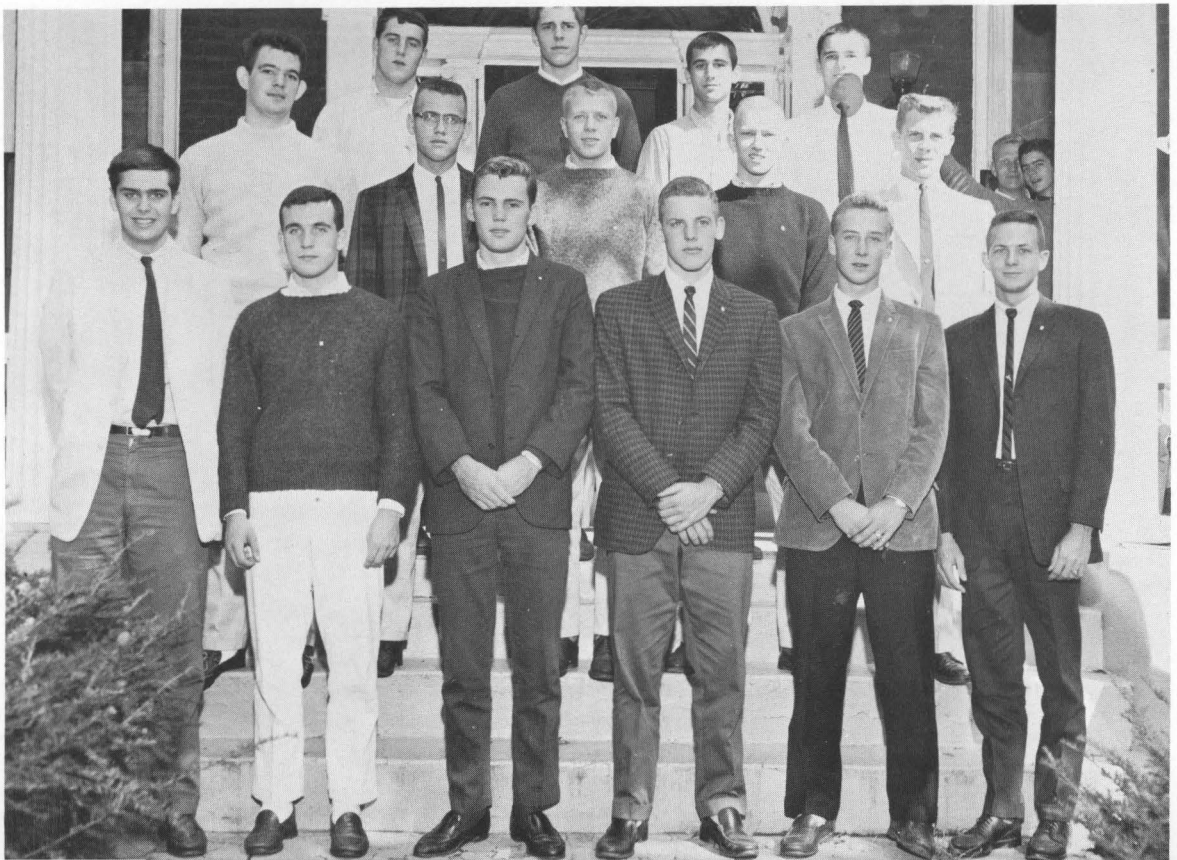

First row: Anderson. Second row: Beale—Secy., Bleakley—Pres., Bockhorst, Booth, Brooks, Brown, Coleman. Third row: Freeman, Gaines, Graves, Hansen, Hard, Hardin, Hardwick. Fourth row: Leech—Counselor, Light, Lyford, McChord—Housemother, McNeill, Marshall, Martin. Fifth row: Merke, Moore, Neb, Neubauer, Ohl, Owen—Treas., Paris. Sixth row: Phillips, Ray, Robbins, Robinson, Runyon, Sammet, Short. Seventh row: Simpson, Stilp, Stites, Swain, Vermillion, Walte, Wilson.

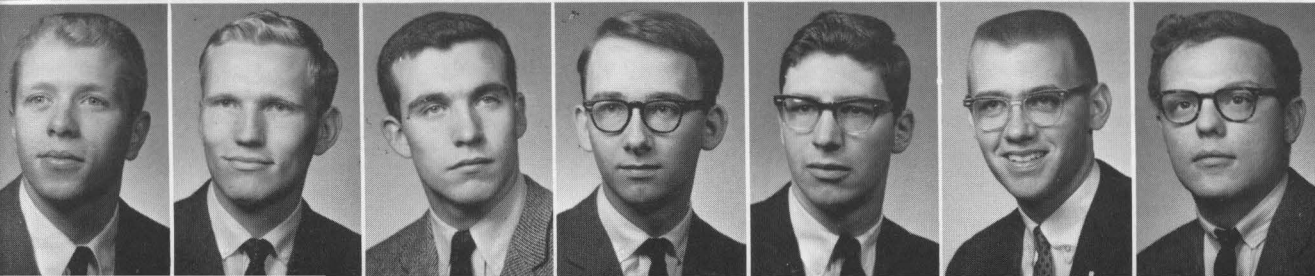
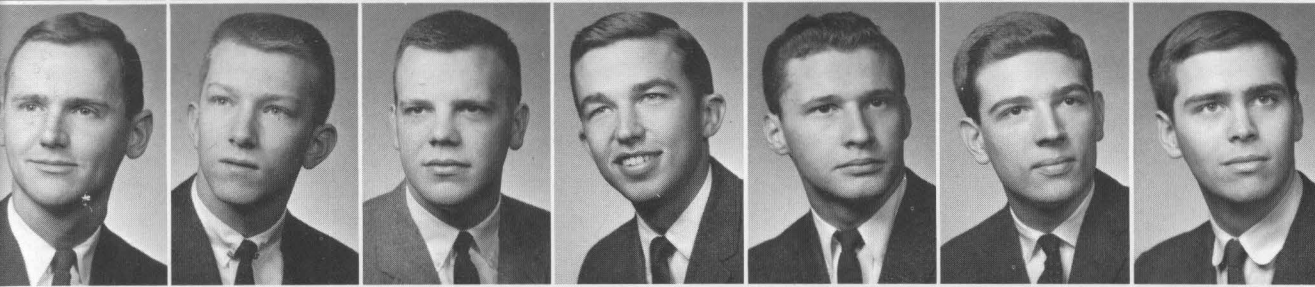
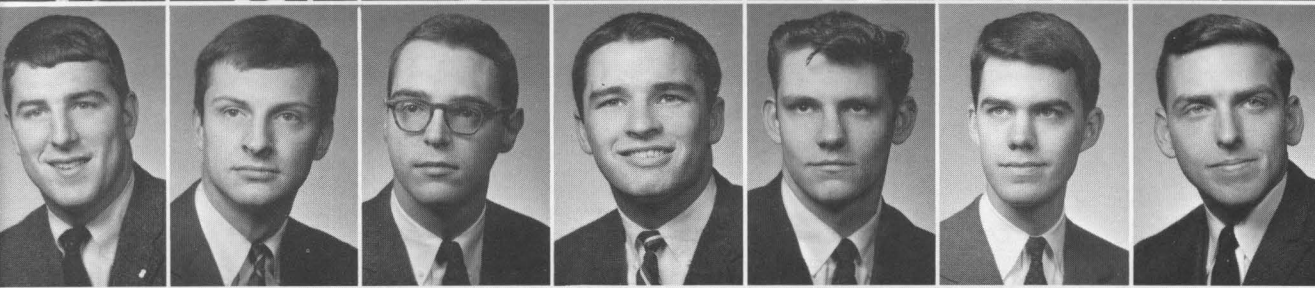
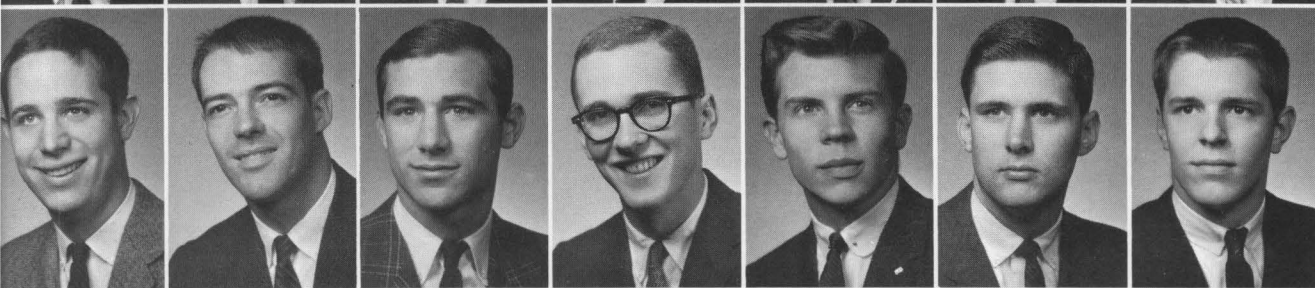





The night the natives got restless!



Who would?





Delta Kappa Epsilon



Deke Sweetheart Miss Ruth Ann Beers.

Deke pledge class.





*First row:* Alexander, Austin, Behnke, Bennett—Secy., Billingsley, Black, Brandt. *Second row:* Breit, Catlett, Coyle, Distler, Donninger, Eustis, Falkenberg. *Third row:* Gage, Gladden, Griffin, Grissom, Hatfield, Harter, Hourigan. *Fourth row:* Jenckes, Johnson, Johnson, Kimberlin, Kimberlin—Vice Pres., Kimmel, Lavit. *Fifth row:* McKee, Madison, Mahoney, Mitchell, Music, Neikirk, Olderman. *Sixth row:* Parsons, Rafferty, Shetterley, Stevens, Sykes, Veal, Washington—Pres.





The Annual Training Breaker is always a blast.





Phi Kappa Tau





Phi Tau Sweetheart Miss Kathy Switzer.

Phi Tau pledges.





*First row:* Bond—Vice Pres., Bond, Evans, Freedman—Secy., Fisk, Gerlach, Gorin. *Second row:* Harrington—Treas., Kirkland, McLaren, Marshall, Mascarich—Pres., Pettler, Pratt. *Third row:* Rapo, Rochlin, Salyer, Schamu, Smalley, Thornton, Van Nest.



Phi Tau President Max Mascarich accepts the school spirit award from SFC President Rick Bourn.



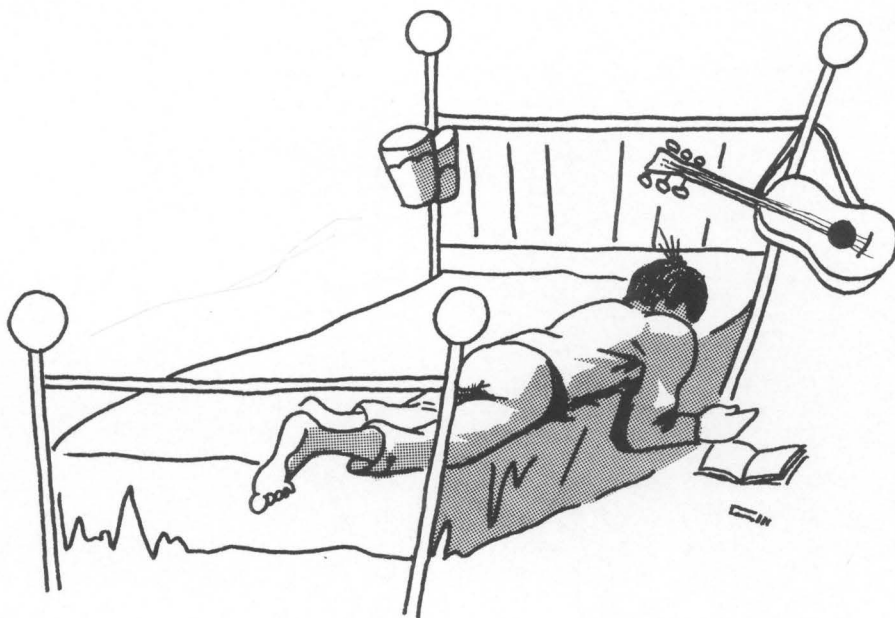

Phi Delta Theta



Phi Delt Sweetheart Miss Bobbie Kohler.

Phi Delt pledges.



*First row:* Andrews, Blakemore, Bourn. *Second row:* Cavanaugh, Chipman, Connell, Corn, Coulter, Crumbo, Curlin, De Poyster. *Third row:* Dickinson, Durham, Ethington, Erlanger, Fisher, Funk, Hester, Hill. *Fourth row:* Hopkins, Kingsbury, Kouns, Long, McCarty, McNamara, Manby—Pres., Marcum. *Fifth row:* Markham, Mateer—Vice Pres., Myers, Patterson, Pritchard, Puryear, Rankin, Rinker. *Sixth row:* Robertson, Robertson, Roubal, Rouse—Secy., Schreiber, Silvert, Skidmore, Smith. *Seventh row:* Smyth, Thorne, Ward, Wheeler—Treas., Williams, Wonn, Wright, York.







“. . . and Dean Heck fainted dead away when I showed up for class.”

The Phi's greatest party couple, Fredi and Betty, await their turn to perform.





## Sigma Alpha Epsilon



SAE Sweetheart Miss Peggy McDowell.



SAE pledge class.



President Jim Stavros accepts the homecoming decoration trophy.



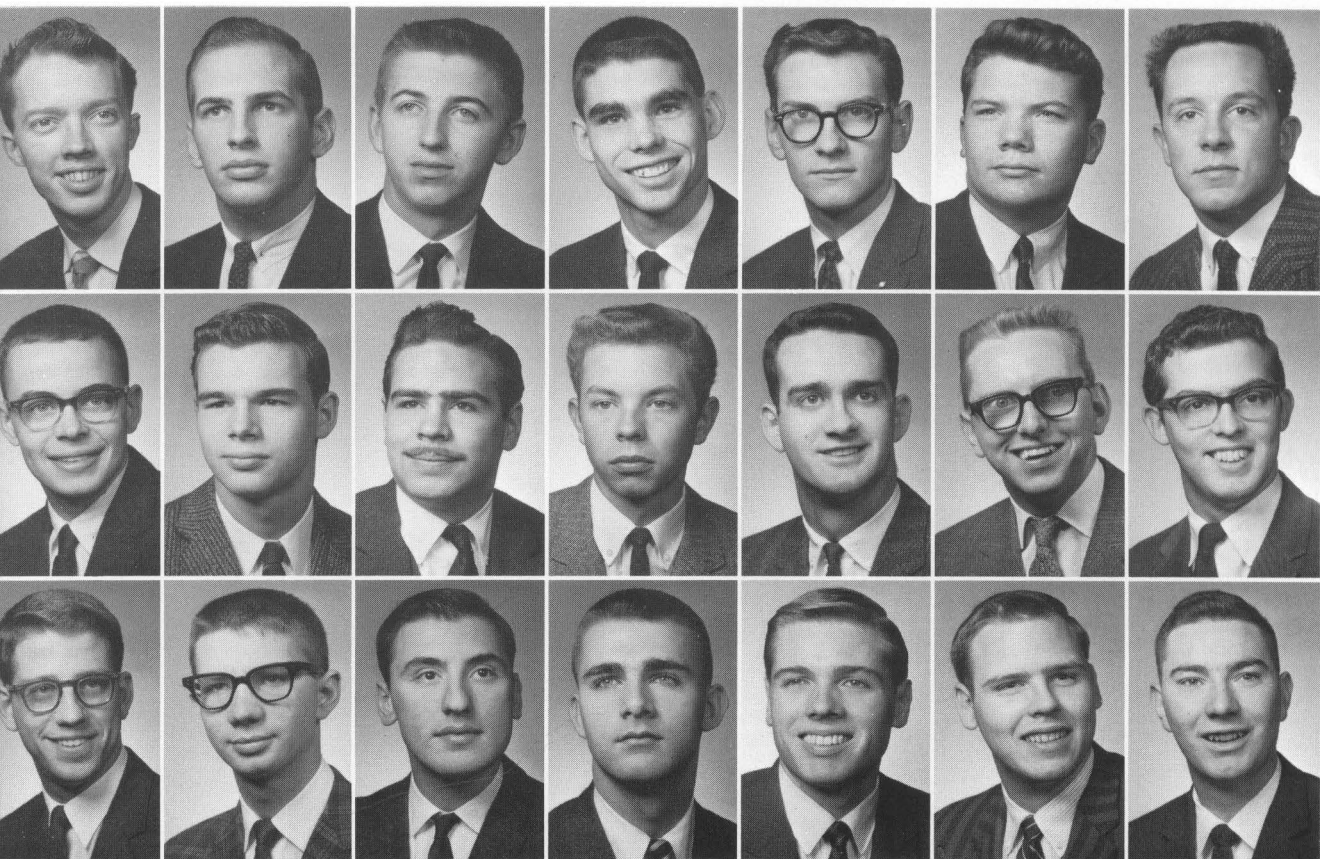

*First row:* Ashby, Camenisch—Vice Pres., Gorin, Gustine, Jeffries, Kent, Lichty. *Second row:* Marquardt, Morton, Olmsted, Otto, Parman, Perkins, Rout—Treas. *Third row:* Scheffer, Sewell, Stavros—Pres., Tracy, Watkins, Weaver, Webster. *Fourth row:* Wright.

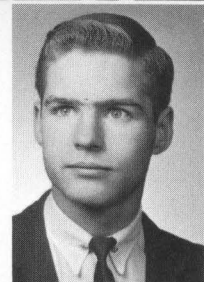

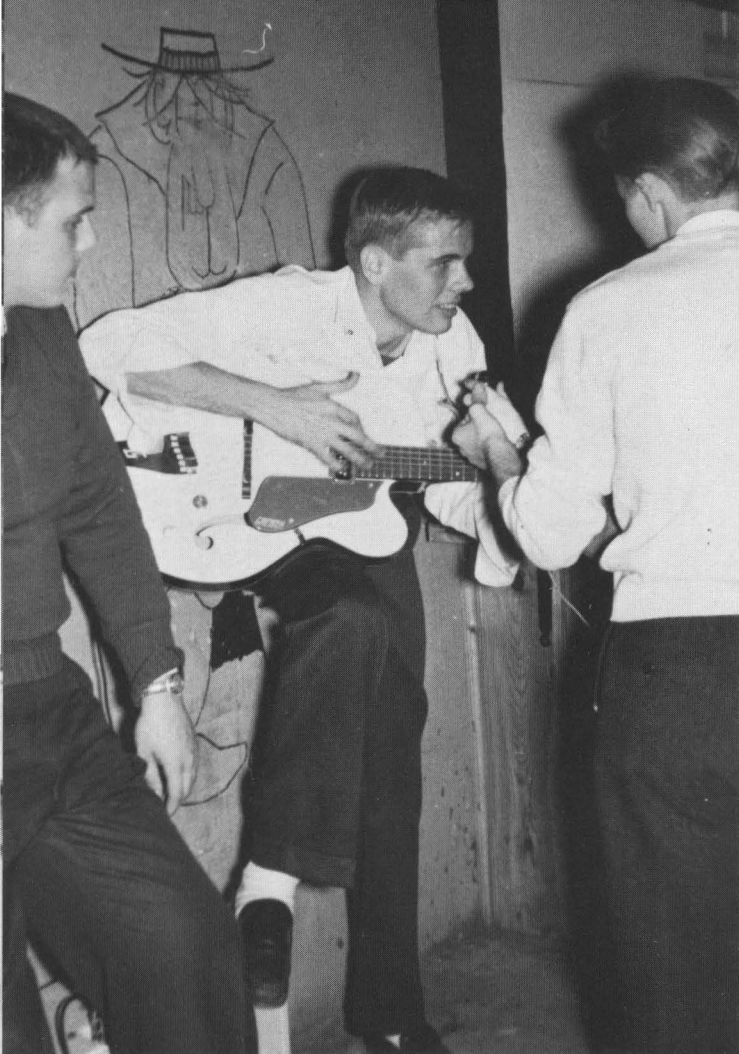

Poor Man's Combo.



SAE's first-place homecoming decoration.



Of course I like small, intimate parties, but where *is* the party?



Spring evening a la serenade.



**Sigma Chi**





Sig Sweetheart Miss - Linda Chandler.



Sig pledges.

Rough, tough Sig-Deke intramural action.





*First row:* Biltz, Boye, Browder, Burch, Burgess, Caseldine, Clark. *Second row:* Cleveland, Clifton, Colley, Dixon, Eufer, Fannin, Graybeal. *Third row:* Hines, Mrs. Hundley—Housemother, Lemon, Lewis—Pres., Light, Martin, Martin. *Fourth row:* Moss, North, Pierce, Pinney, Thompson, Wheaton, Whitmore.

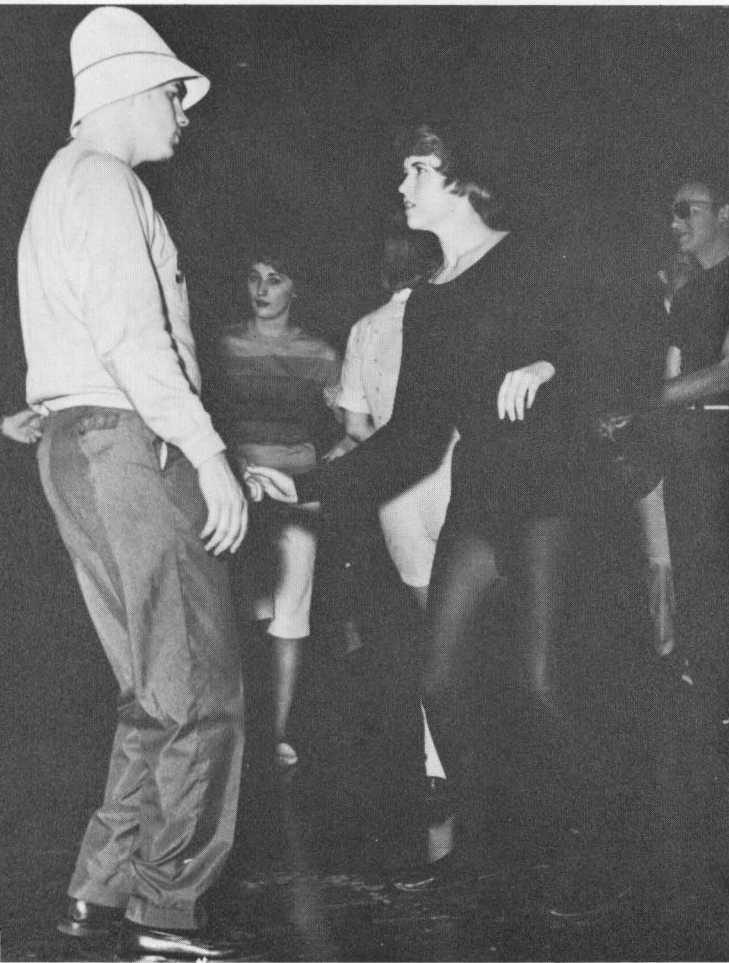

"Since brevity is the soul of wit." Shakespeare



Sigs indulge in a little lawn action.

Time out for a formal portrait.



Bring on Elliot Ness—even the ghoul family made this Roaring Twenties party.





# SOCIAL LIFE





## Homecoming

ATTENDANTS—*Left to right:* Linda Windrow, Ann Tamme, Fifi Lowe, Bobby Koehler, Faye Finney, Marilyn Allen, Queen Linda Bowles, and President Spragens.







VALENTINE KING AND QUEEN CANDIDATES—*Left to right:* Jerry Morton, Bonnie Kooken, Jim Robertson, Janet Beckley, Queen Barbara Graves, King Mike Freeman, Ted Lavit, Linda Goodwin, Bob Brockman, Elaine Wilkerson, and Bob Fisk.

## Valentine Dance







**Carnival Queen Marilyn Allen**







Luau

Court







The Homecoming dance.

The Sewanee football trip.

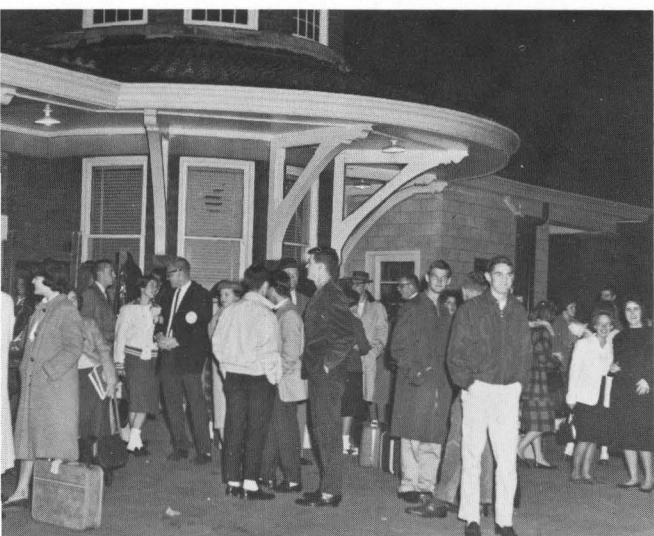



Miss Karen Keffer Mt. Laurel representative





# Religious Activities

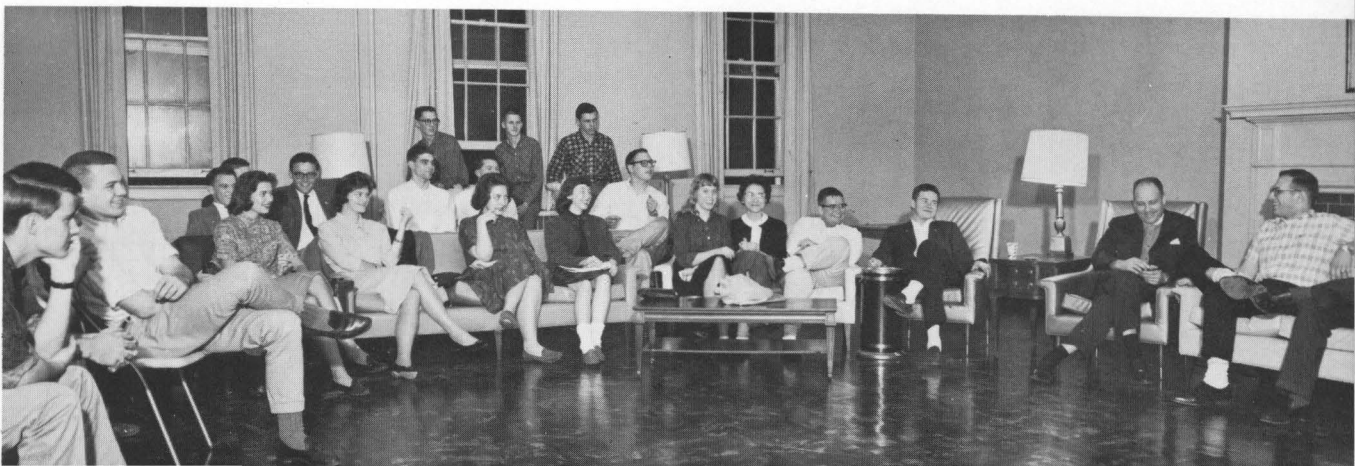



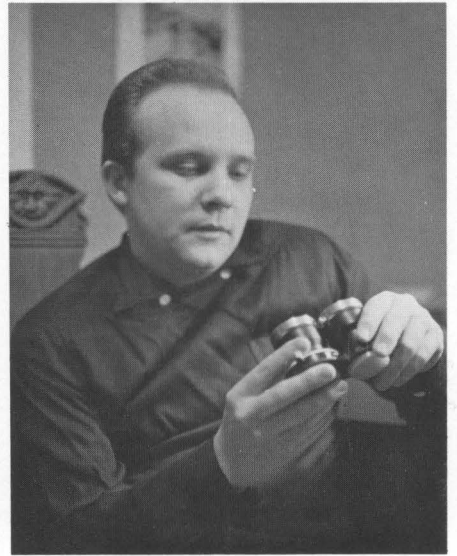
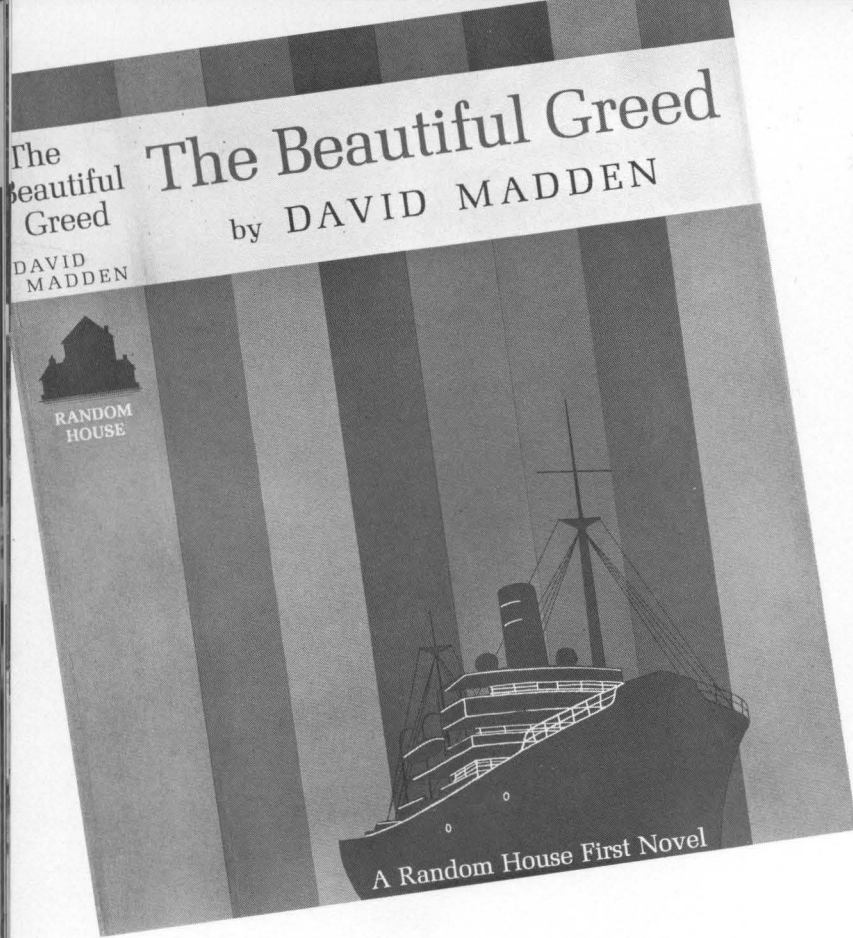

Author Madden

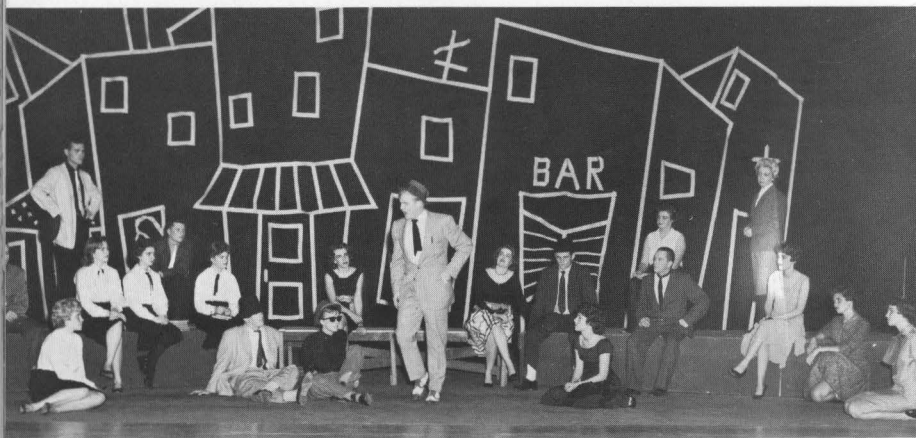

Scenes from the production of *Guys and Dolls*.



Even the Restless Gun couldn't help Nixon.



Dawn found avid Centre fans waiting for choice basketball tickets for big game with Earlham.





The  
beau  
Gre  
DAVI  
MA



Haven't I seen you in KCW?



Preparing for the annual post-graduation exercises.

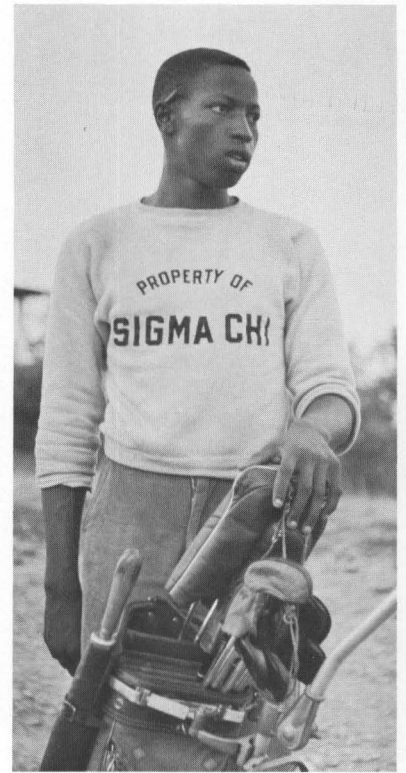

That wuz a mighty fine golf shot, Mistah Bob.



Action at the first Class Reunion of the Class of '61.



# Graduation

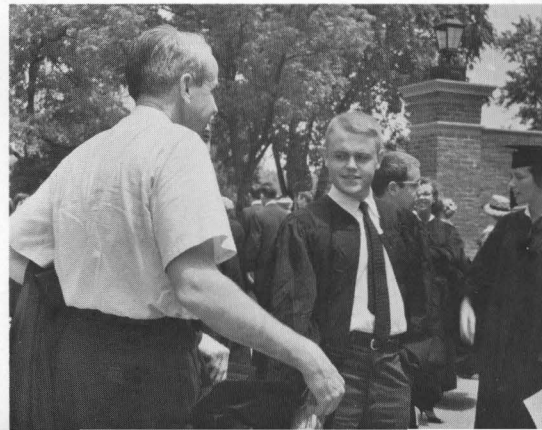

# We Remember Centre...

*when she was only 46 and we weren't even one*

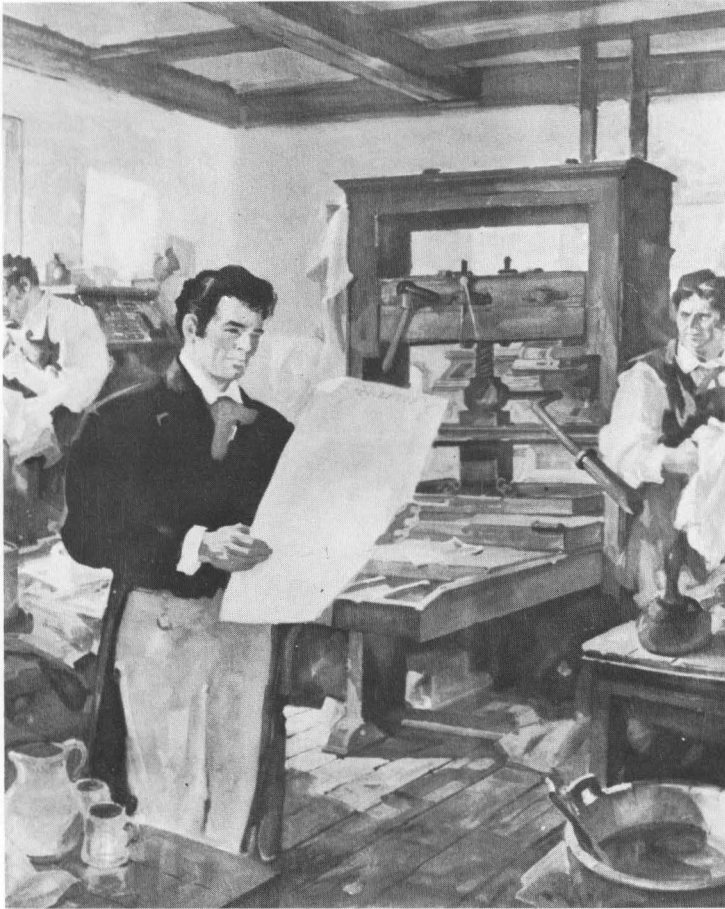

PRINTING BEFORE STEEL

Centre was already a tradition when our predecessors started business in Danville . . . when strife between the North and South was just ending . . . before automation and steel were used for printing.

Times have changed, Centre and this newspaper have grown and expanded . . . both keeping pace with the needs of the community and times . . . but both keeping their tradition, stability, and service through the years.

We are proud to have served Centre and the community for almost 100 years, and look forward to serving them during the years to come.

*Since 1865, Your Community Newspaper*

## Danville Advocate-Messenger

WALNUT STREET

DANVILLE, KENTUCKY

# DURHAM AND DURHAM INSURANCE

Est. 1879

M. M. Durham '09 — J. L. Durham '35

## GENERAL INSURANCE

"Insure 'em with Durham"

Phone 236-2770

Farmers National Bank Building  
Danville, Kentucky



Use Our Efficient  
DRIVE-IN Branch for Added  
Convenience and Comfort, Without  
Leaving Your Car.

**FARMER'S  
NATIONAL BANK**  
Member of F.D.I.C.



The **COFFEE CUP** is a popular eating place for the boys at Centre. It is located at 847 Walnut Street, just off the campus.

Phone 236-3602.

Congratulations  
Class of '61

## THE GILCHER

**Danville's Finest Inn**  
**Air-Conditioned**  
**Television**  
**Family Rates**

FOR RESERVATIONS PHONE  
236-5464



**Wallpaper and Paints  
Artist's Supplies  
and  
Picture Framing**

**H. COMER & SONS**

West Main Street

Danville

Kentucky

**JAN'S SHOE STORE**

FOR MEN:

**Florsheim, Roblee, Pedwin**

FOR WOMEN:

**Lifestride and Sandler of Boston**

Jan's is the shoe headquarters for  
all fashion-wise Centre Students.

Main Street

Danville

Serving Centre  
for  
57 Years



Old Centre



*Hub  
Frankel*  
Danville  
Kentucky

**CHESNUT-SALTER-BEST  
HARDWARE COMPANY  
Incorporated**

Main Street

Danville, Ky.

**RCA Victor Radios and TV  
Johnson Outboard Motors and Boats  
Fishing Tackle - Athletic Equipment**

**DANVILLE  
FRUIT SUPPLY**

West Walnut Street

PHONE 236-3324

Danville

Kentucky

# WESTERN KENTUCKY GAS COMPANY

The Trend Is To Gaslights  
and  
Modern Approved Gas Appliances

Danville, Kentucky

## BOYLE PHARMACY

"In Business For Your Health"

**WE DELIVER**

PHONE  
236-5052 - 236-5053

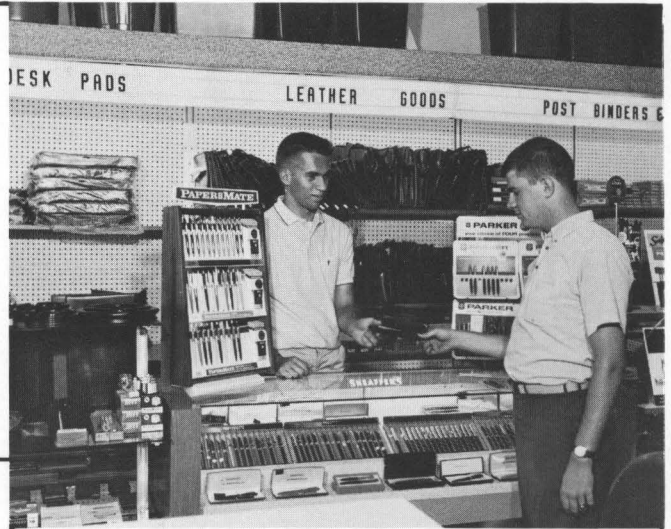

It's handy to drop in at nearby  
**DANVILLE OFFICE & EQUIP-  
MENT CO.** for school needs.  
You'll find it on South Fourth  
Street between Main and Wal-  
nut.



Harrodsburg Road Phone 236-3401

## JERRY'S DRIVE-IN

Dinners - Sandwiches  
Electronic Curb Service



## THE KATHRYN SHOPPE

HEADQUARTERS FOR:

Ladies' Ready-to-Wear  
Fine Jewelry  
Watch and Jewelry  
Repairing

WOMEN'S APPAREL

Coats  
Suits  
Dresses  
Lingerie  
Sportswear  
Accessories

313 West Main

Phone 236-5255



## FRESH MILK

Nature's Most Nearly Perfect Food

Office and Plant at 300 East Main Street  
Danville, Kentucky

**S W I S S   S A N I T A R Y   M I L K  
C O M P A N Y**

**SWISS MAID ICE CREAM**

**GRADE A PASTEURIZED AND HOMOGENIZED MILK**

**COMPLETE LINE OF DAIRY PRODUCTS**



## PERRY HAWN GARAGE

General Auto Repairing  
Mercury Outboard Motor Sales  
Foreign Cars

124 Stanford Ave. Phone 236-2506

## OLDHAM & EBERTS INTERIOR DECORATION

Drapery - Upholstery  
Floor Coverings  
Furniture

413 Main Street  
Danville Kentucky



## GWINN ISLAND

Herrington Lake's Largest Fishing Camp

Drive to 38 Modern Cottages, Restaurant,  
100 Boats, Motors, 3 Swimming Pools,  
Playgrounds, Ski Jump

Lone Star Boat Dealer  
Evinrude Sales & Service

Service on All Makes

Route 33 Wellington Cooper, Prop.  
P.O. Box 332 Danville, Ky.

Phone 236-9825



## HUNTWOOD MOTEL

Centre's Alumni and Parents  
Always Welcome

Chester Evans, Manager

135 East Main St. Danville, Ky.



## BEGLEY DRUG COMPANY

Your Walgreen Agency Drug Store

Phone 236-5334



## McGUFFEY'S SERVICE STATION

Standard Oil Products

Corner Fourth and Main

Danville

Kentucky



**Hamiston Brothers**  
COLLEGE & RUSSELL STS.  
DANVILLE, KY.

Your Supplier for  
Lumber and Building  
Materials

Phone 236-5930



## PHILLIPS AND SIMS TEXACO SERVICE

Open 24 Hours

Tommy Phillips

Foster Sims

Phone 236-4955

## CLINES SHOE STORE

Continuous Shoe Repair  
Since 1919

PHONE 236-3942  
137 North Third Street  
Danville Kentucky

## CLARKE PLUMBING COMPANY

of Danville, Kentucky

Wishes the Graduates Success  
and Happiness

Visit Danville often, your many friends  
will always welcome you.

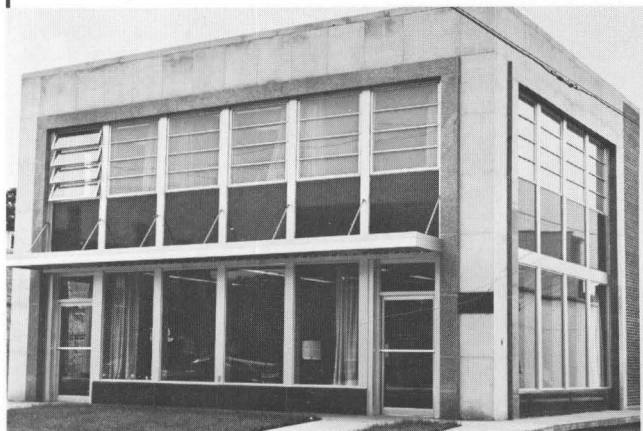

## COMMONWEALTH FIRST FEDERAL SAVINGS & LOAN ASSOCIATION

Phone 236-5418  
111 South Fourth Street  
Danville, Kentucky



## BOYLE LUMBER & SUPPLY CO.

468 W. Walnut St. Phone 236-2414  
Danville, Kentucky

"Build a Home First"

## JACOB BAER, INC.

"A Half Century of Service"

PHONE 236-6344  
217 West Main Street  
Danville Kentucky

Compliments  
Of

## STITH FUNERAL HOME



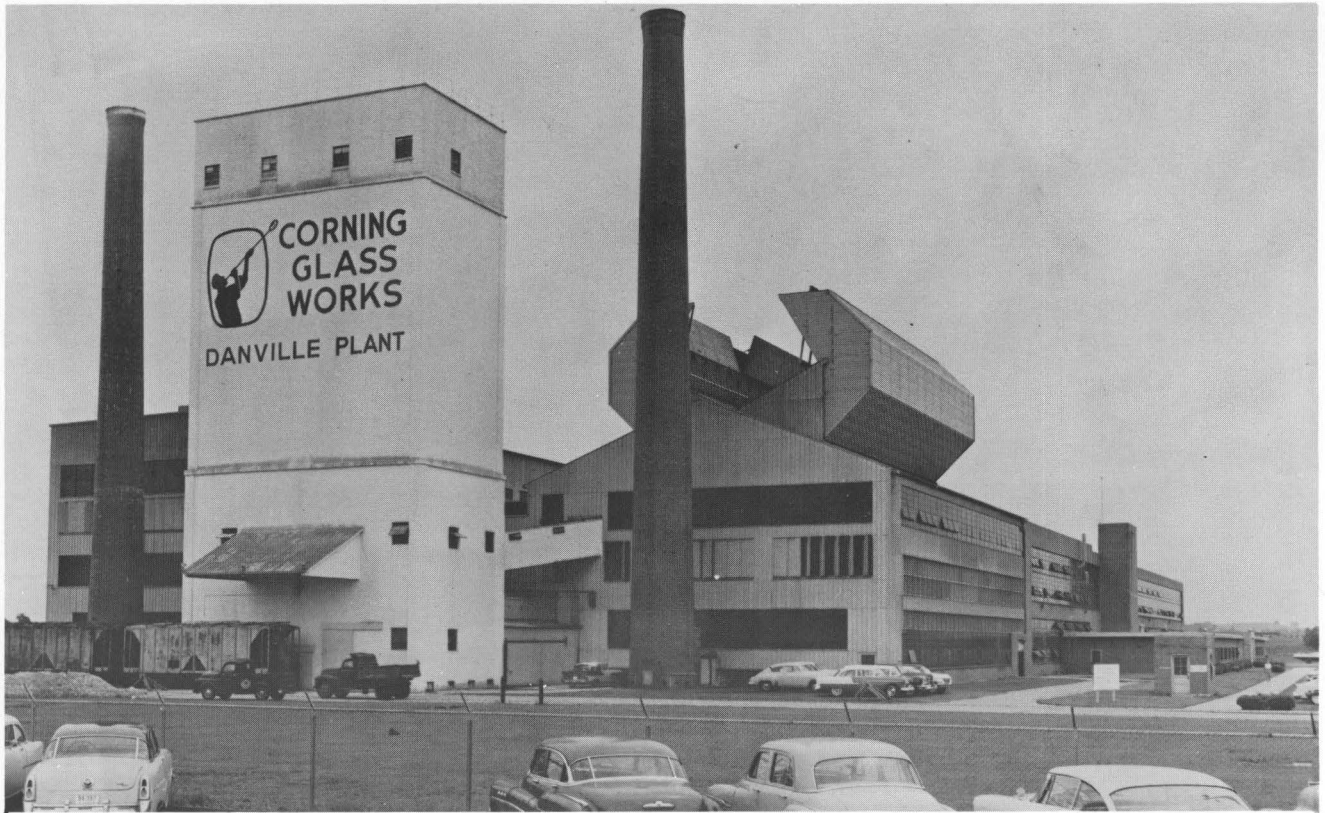

COMPLIMENTS  
OF  
**CORNING GLASS WORKS**

1851—1960

Danville Plant

“Corning Means Research in Glass”

**Pyrex**

**Vycor**

**Steuben**

**Optical**

**Electrical**

**Electronic**

**Atomic**

**Medical**

**Signal**

**Refractory**

**Food**

**Chemical**

**and Allied Fields**

**SPOONAMORE  
DRUG COMPANY**

For the Best in Drugs . . .

**See Your REXALL STORE**

Danville      Third and Main      Kentucky

**PARKS-BELK CO.  
DEPARTMENT STORE**

Home of Better Values

PHONE 236-2128  
239 West Main St.      Danville, Ky.



**DIXIE VEND-O-MATIC**

456 South 4th Street

"Everything in Vending for Centre  
and the Danville Community."

PHONE 236-4381  
24 HOUR SERVICE



**MATTINGLY-RAPIER  
CHEVROLET CO.**

For the Most Advanced Design  
At the Lowest Cost

**Buy Chevrolet**

South Third Street  
Danville      Kentucky

**MODEL LAUNDRY  
AND DRY CLEANING**

Harrodsburg, Kentucky

Campus Representatives—  
Dan Colley      Ky Thompson

CONGRATULATIONS  
To  
THE CLASS OF '61

When You Shop in Danville—  
Remember

**THE  
LOUISVILLE STORE**  
218 W. Main      Phone 236-6176

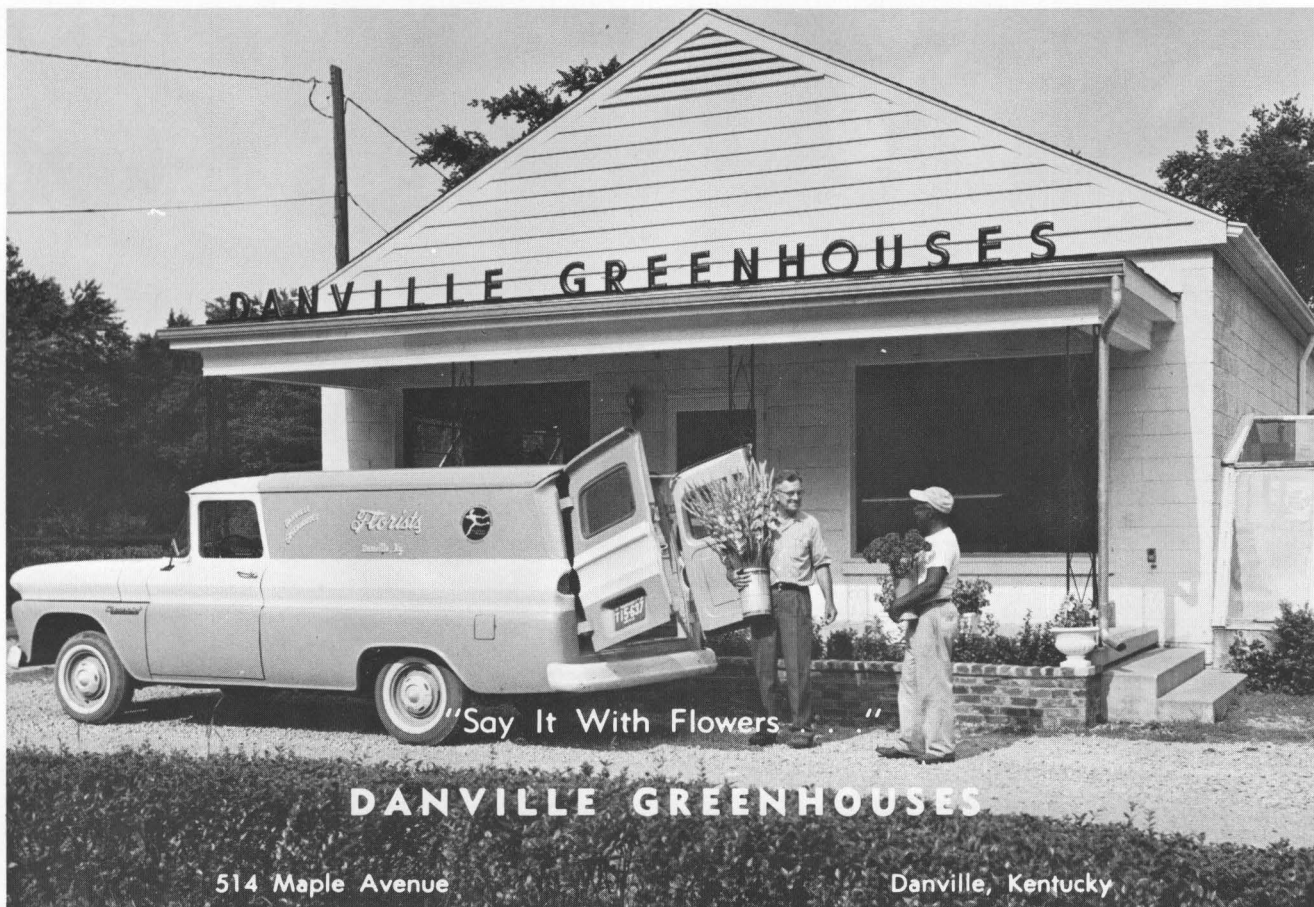

**DANVILLE GREENHOUSES**

514 Maple Avenue

Danville, Kentucky

**RENT, WHY BUY?**

Why worry with laundering your Bed Linens? For a nominal charge paid once a year we will furnish and launder your Bed Linen for the entire School Year. Exchanged weekly in your own Dormitory.

**KENTUCKY  
LINEN SERVICE**

1036 B. New Circle Road

Lexington

Kentucky

A Friendly Place To Do Your  
Banking

**THE  
CITIZENS  
NATIONAL  
BANK**

Centre Students Always Welcome

Main Street

Danville, Ky.

**Member F.D.I.C.**



**BURKE'S BAKERY  
AND  
DELICATESSEN**

**Party Cakes and Cookies  
Decorated Cakes**

PHONE 236-5661

Danville

Kentucky



**BRADSHAW'S  
FISHING CAMP**

**Boats - Motors - Cottages - Rooms  
Meals - Swimming Pool  
Picnic Tables - Fishing License  
Pure Drinking Water**

Danville  
"Mitch" Gibson  
Louise Gibson  
Burgin, Ky.

Kentucky  
Kennedy's Bridge  
Herrington Lake  
Phone 748-5450

**KIRKLAND  
SERVICE STATION**

**Standard Oil Products**

"Back of Every Transaction at  
Standard Oil Stations Stands Public  
Confidence."

472 West Main Street

Danville

Kentucky

**ON SAFARI WITHOUT  
A NATIVE GUIDE**

It's as unnerving as furnishing your home without the advice of a competent interior designer.

At MARTIN-DURR-CALDWELL the imaginative ideas of experienced designers are yours with every purchase.

**FURNITURE  
CARPETS  
DRAPERIES**



**MARTIN-DURR-CALDWELL, INC.**  
INTERIOR DESIGNERS

Greenleaf Shopping Center



**FARMERS SUPPLY  
COMPANY INC.**

**RCA Whirlpool and Electrical  
Appliances  
Hardware - Paints  
Sporting Goods**

West Walnut

Danville, Ky.

Best Wishes  
To  
All Centre Students

**DANVILLE  
WHOLESALE CO.**

South Fourth St.

Danville, Ky.



**DANVILLE LAUNDRY  
AND  
DRY CLEANING COMPANY  
INCORPORATED**

Serving Centre Continuously Since 1895  
Phone 236-3426 Danville, Kentucky

**WATCHES - DIAMONDS  
EARL LAW JEWELER**

**Class Rings and Loving Cups**

Phone 236-3437

127 N. Third

Danville, Ky.

Compliments

of

**GRIDER PHARMACY**



**ROBINSON'S  
PAINT STORE**

South Fourth Street Danville, Ky.

**PORTER PAINTS**  
Phone 236-6181



**WHITEHOUSE-HUMPHREY**

Danville Home of  
**Chrysler - Dodge - Plymouth and  
Dodge Trucks**

It's  
**GEM STORE**  
for  
**Fountain Service, Gifts,  
Kodak Supplies, Etc.**  
or  
**GEM SUPPLY STORE**  
for  
**Sporting Goods**

Main Street Danville, Ky.



Congratulations . . .  
Class of '61

**CENTRE COLLEGE**  
of Kentucky

**SLATER** is proud to serve you  
and 101 other leading  
American colleges . . .

**Air-Conditioned - Television**

Phone 236-3253

Parents stay at

**DANVILLE  
TERRACE MOTEL**

On Weekend Visits.

Main Street

Danville



Congratulations and Best Wishes to  
Centre College on Their Expansion  
Program.

**SOUTHERN BELL TELEPHONE &  
TELEGRAPH COMPANY**

Campus Photos in the 1961

**OLDE CENTRE**

were by

**CHARLES A. THOMAS**

Danville, Kentucky







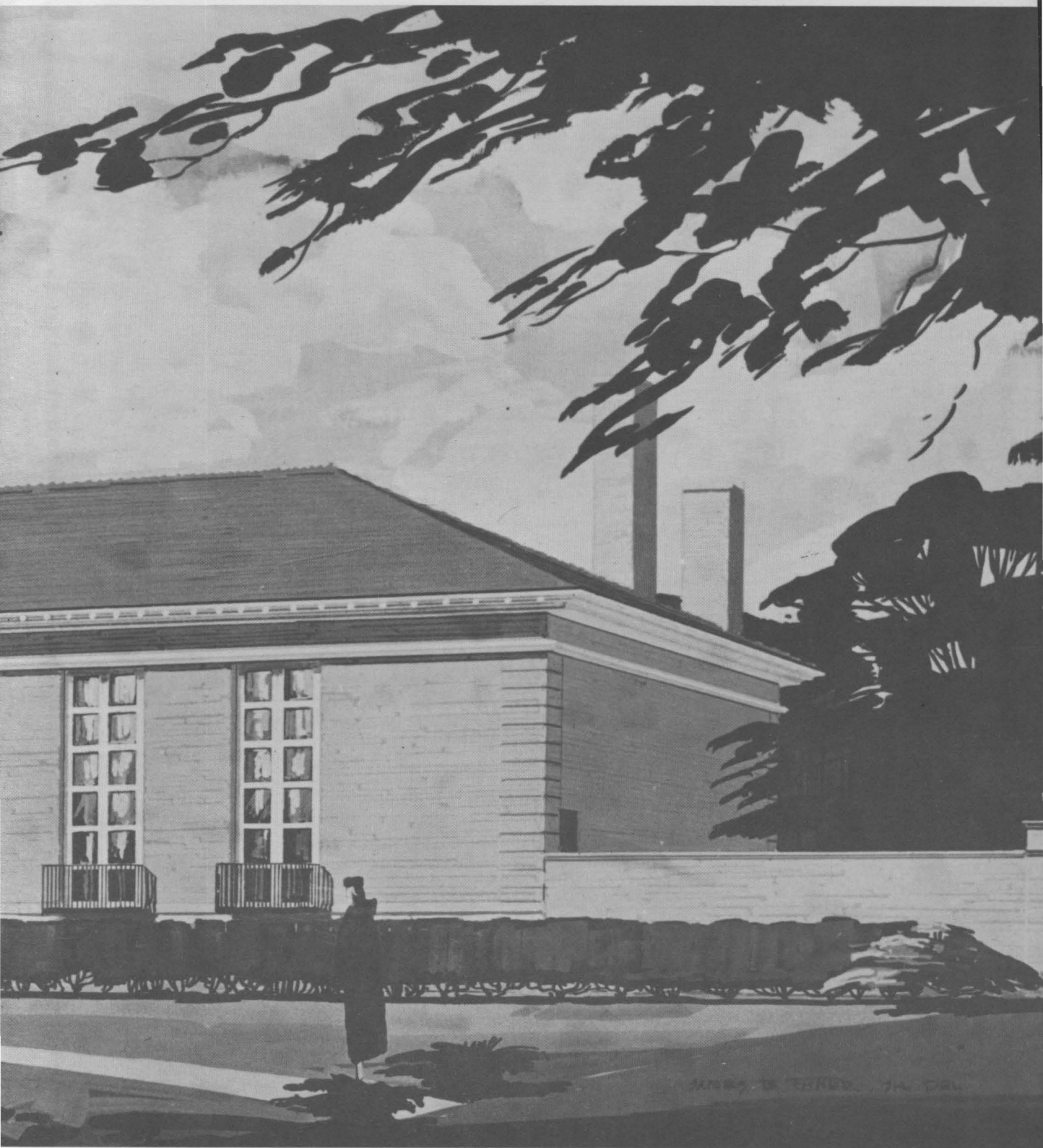

JAMES W. THOMAS, JR. ARCHT.



