

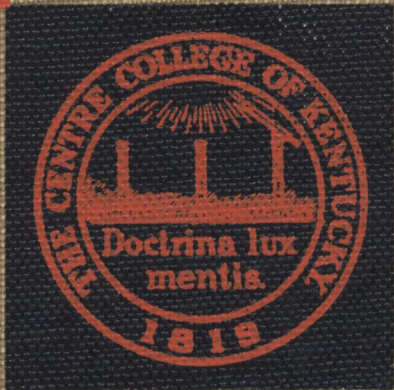

OLDE CENTRE







1963

Published at Centre College
Danville, Kentucky

CO-EDITORS
Margaret Brewer
Tom Hardin

BUSINESS MANAGER
Elliott Neubauer

OLDE CENTRE

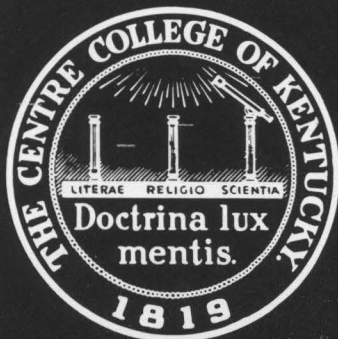

A CAMPUS FOR . . .



. . . Tradition

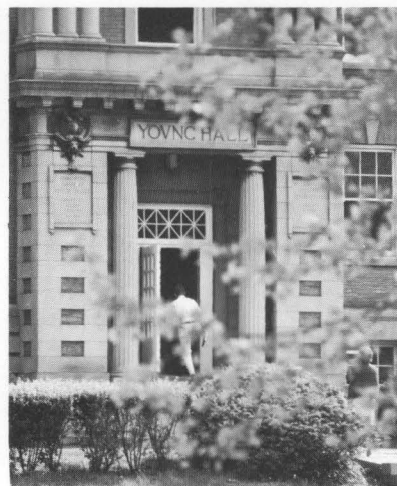

. . . Science



. . . Study

. . . Home



... Waiting

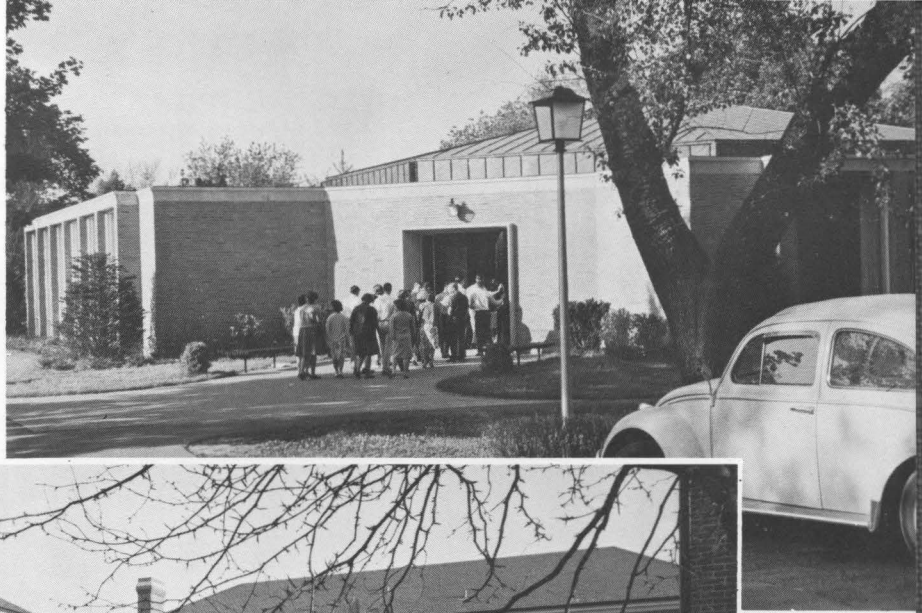

... Brotherhood

... Friends

... Perspective





Registration entails interminable lines and a breathless wait at Dean Heck's desk.

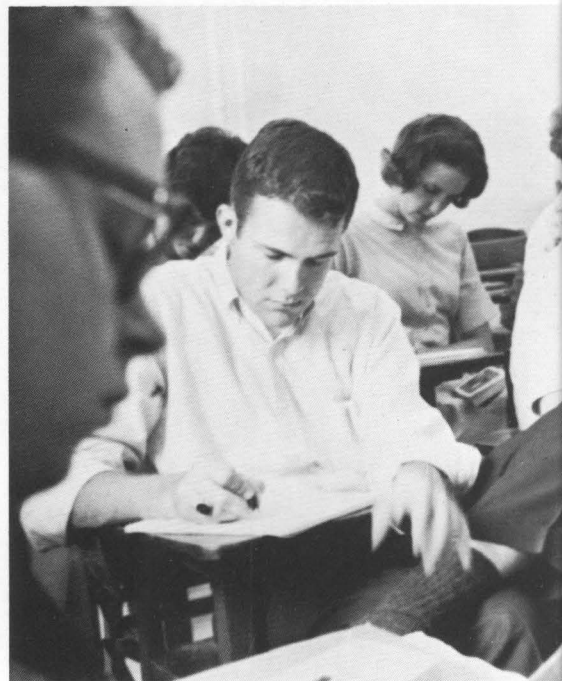

Lonely late night hours in Old Main and last minute cramming before exams.





Lectures . . .



The inevitable bus rides across town for the arty set



1962 - '63

A YEAR MARKED BY . . .



. . . dancing—first last year's twist and later the "Big B"



. . . inevitable beanie-freshmen heads.

Quiet early morning devotions in the Sutcliffe Chapel



. . . an intramural season which saw Greeks and Breck Hall in a tight race for the title



. . . a sports season we all played,
talked about, and cheered over.

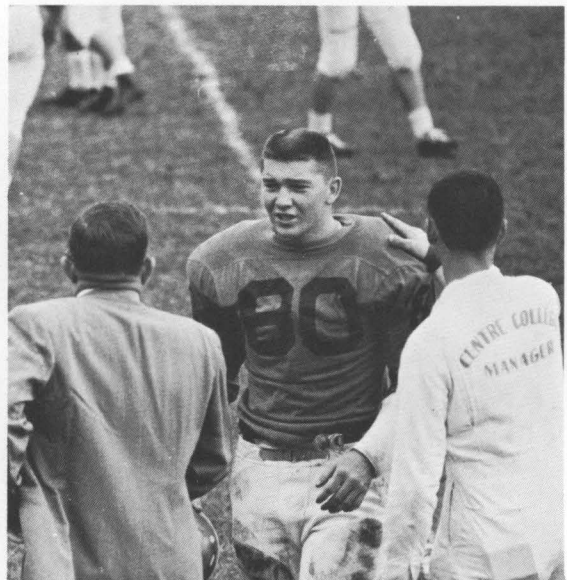
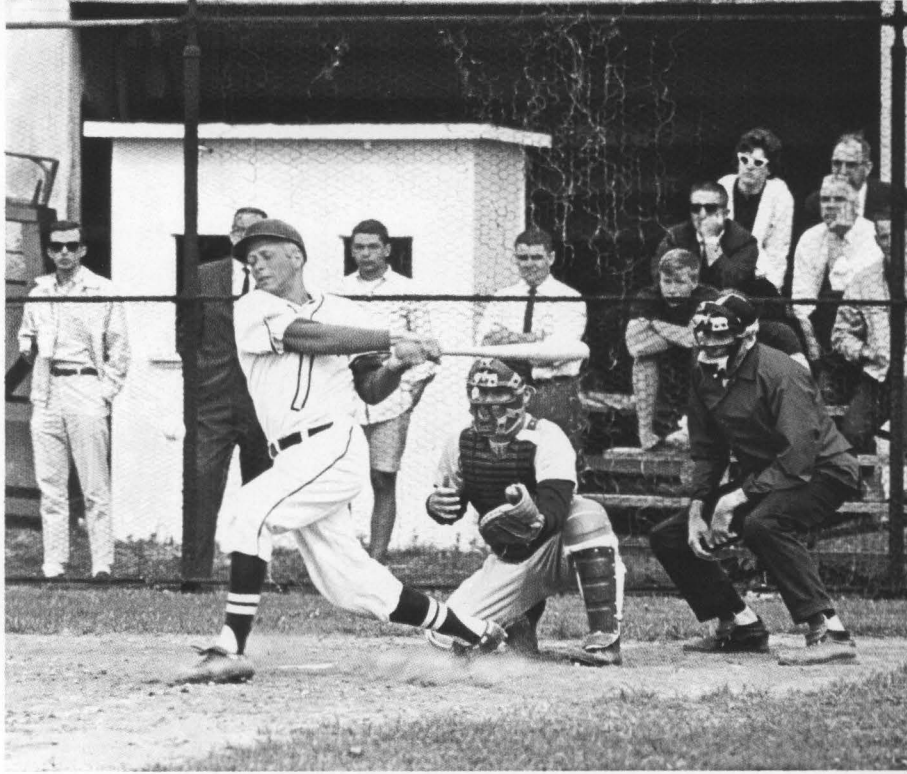



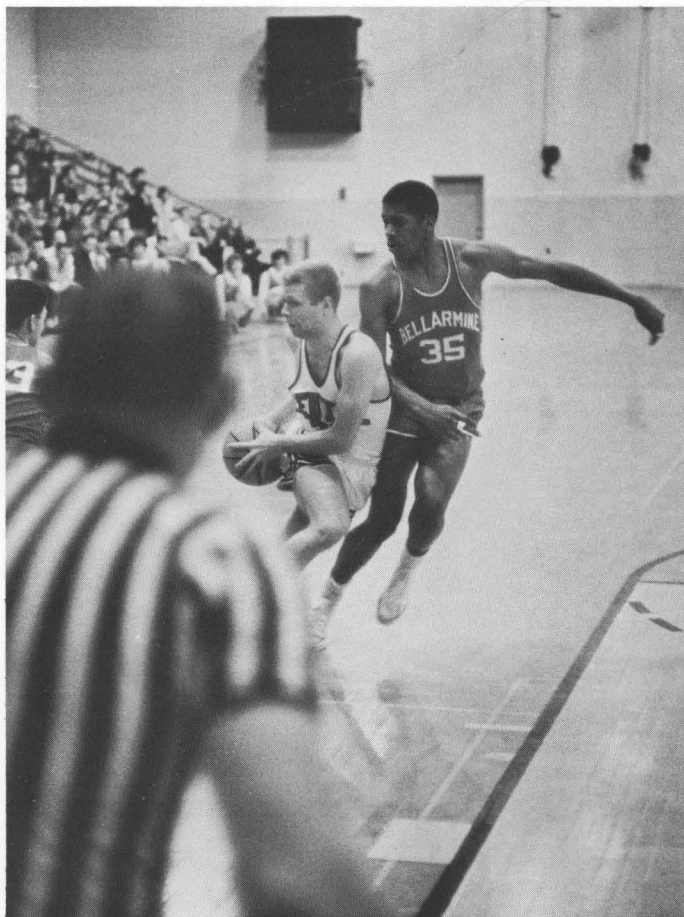

'63 CENTRE CARNIVAL

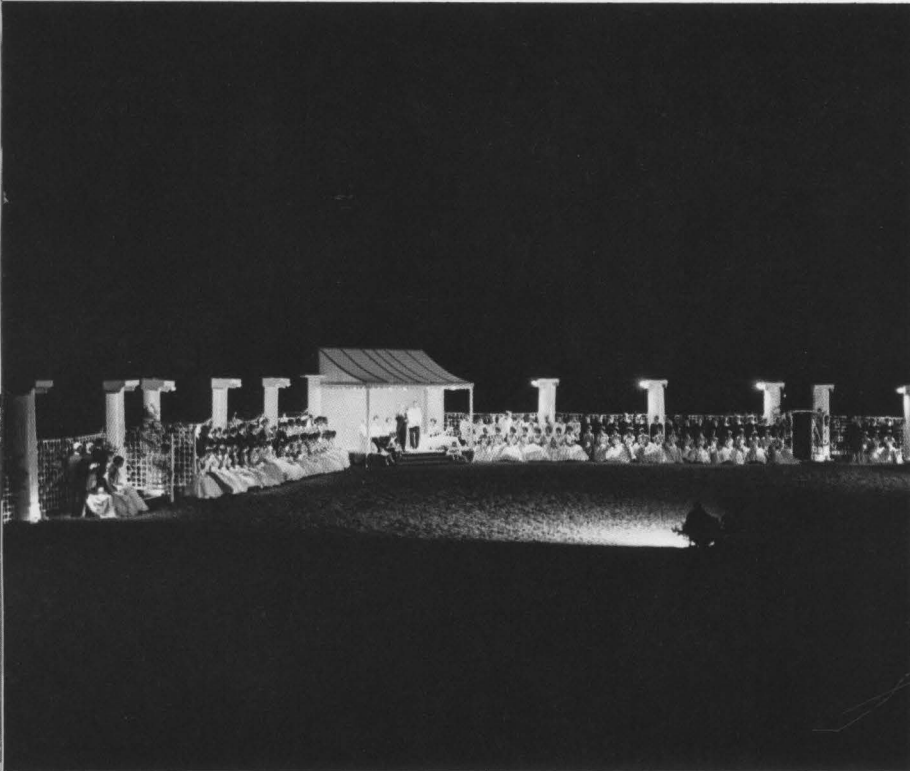
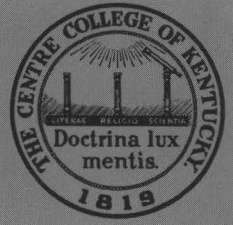

Centre Carnival 1963 returned to its traditional setting under the stars. Dr. Hazelrigg proved a suave emcee. Dr. Cantrell brought tears to our eyes and new meaning to our Alma Mater. The "C" Club elected cheerleader Nelsie Deloteus, Queen, and the Kimberlin Clan supplied another King, Ronald. Here to crown Ronald was brother Roland, a former Carnival King. 1961 Queen, Marilyn Allen Lavitt, came from Nashville to crown Queen Nelsie. All four are seen above as they lead the Grand March.





Animated conversation holds an audience of one.

Ted Brown accompanied by a five-string banjo entertains an enthusiastic audience following spring sing.



Christian Emphasis Week—A time for spiritual re-adjustment.

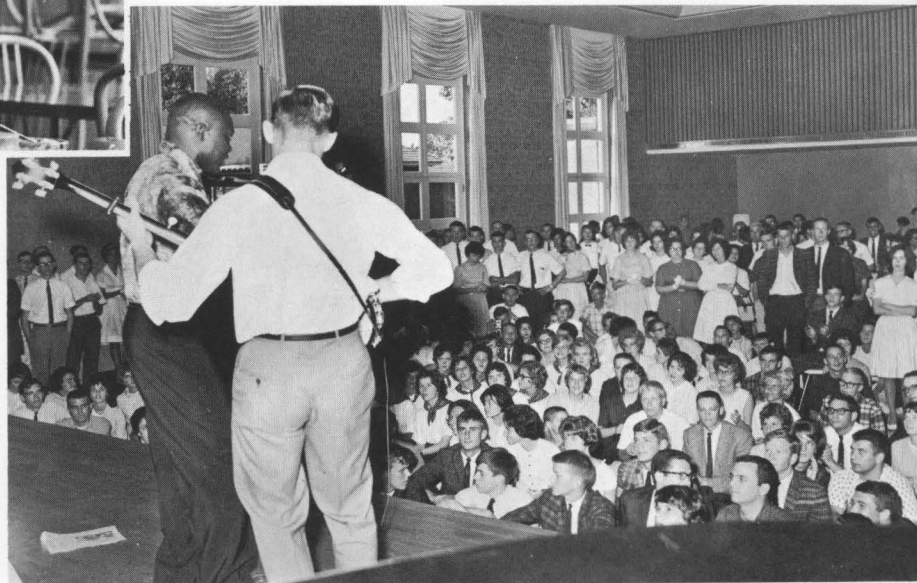



The One Hundred
and Forty-eighth
Graduating Class
of Centre College



1963 Honors

Gay Lanier Scott Robbins

Summa Cum Laude
Valedictorian

George Waller Robinson

Summa Cum Laude
Valedictorian

Margaret Ray Thurman

Summa Cum Laude

Jeanie West Crosby

Magna Cum Laude

Bonnie Aleene Kooken

Magna Cum Laude

John Lyford, IV

Magna Cum Laude

Ivan Roubal

Magna Cum Laude

Sharon Hayes Claypool

Cum Laude

Nancy Jane Skougor

Cum Laude

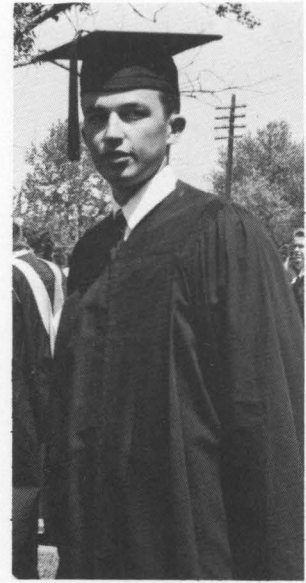

George Robinson
Valedictorian





Dr. Clarence E. Heffelfinger

For four years, Dr. Heffelfinger served as acting dean of men at Centre. He is a member of Omicron Delta Kappa and was secretary of the Centre circle. The National Council of ODK has awarded him a certificate of merit for his outstanding work and service to the organization.

As sponsor of the Accounting Club and as advisor to Business Administration majors, Dr. Heffelfinger has helped many Centre students to successful careers in banking, industry, and accounting.

Gov. Combs commissioned Dr. Heffelfinger a Kentucky Colonel on March 20, 1963. The Phi Delta Thetas presented Dr. Heffelfinger with a special certificate expressing their appreciation for his services to the fraternity.

DEDICATION

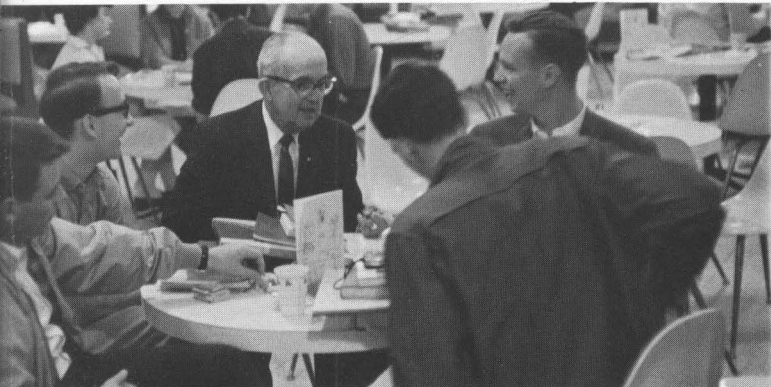
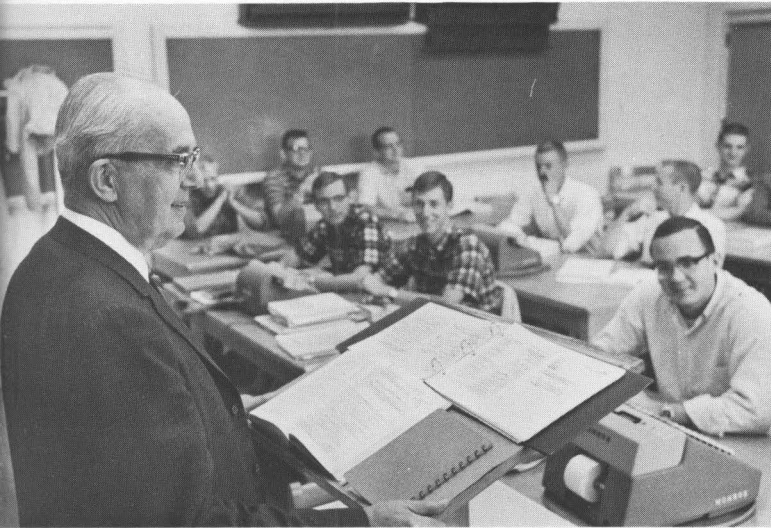

The editors and staff dedicate this year's **Olde Centre** to Dr. Clarence E. Heffelfinger, who retired in June as Professor Emeritus. He had served on the Centre faculty for twenty-one years. Before coming to Centre, he taught at the University of Nanking, China and at Washington and Jefferson College, and worked for the U.S. Department of Commerce in Japan, China, and India.

Dr. Heffelfinger was graduated from Ursinus College in 1920 and later completed four years of graduate work at Columbia University. In 1951, Ursinus College awarded him the honorary degree of Doctor of Letters.



FACULTY

CENTRE'S



FACULTY AT THE

1963



BACCALAUREATE SERVICES.

A TIME OF SATISFACTION



FOR

FACULTY



MEMBERS.



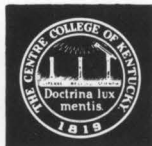

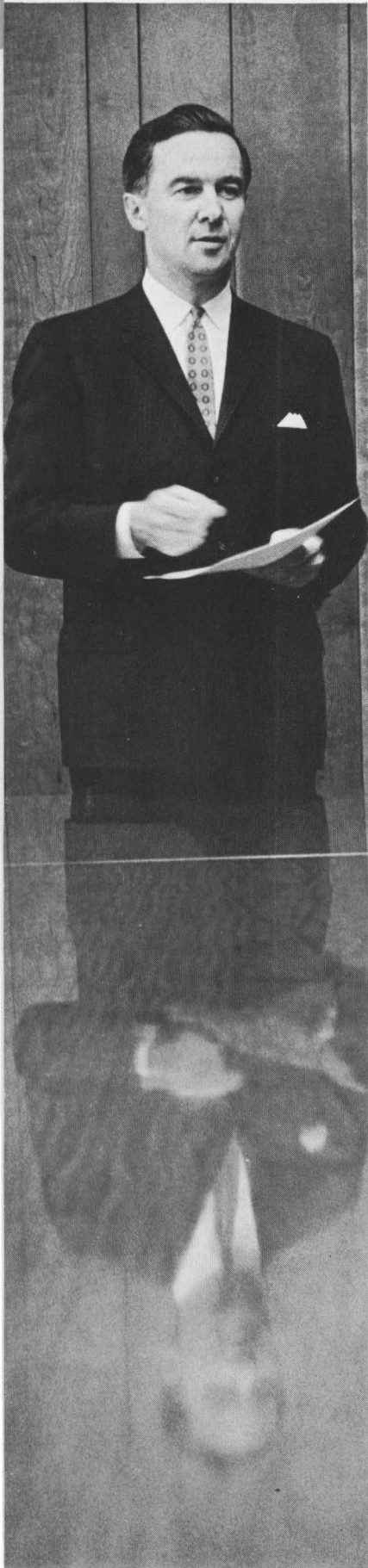

To the Class of 1963

Your years at Centre have reached their close. What seemed four years ago almost an infinity is now in retrospect a brief chapter, and you are again facing new and wider experiences.

You may well feel at this point that you are less than fully prepared for what lies ahead. In this there is health. I could not hope for you that upon graduation you would be fully informed or entirely competent with respect to the questions you will be forced to face and resolve. I can hope, and I do, that you have acquired a foundation of knowledge, a sensitive spirit, and a capability for pursuing reasoned judgments which will enable you effectively and on your own initiative to pursue further knowledge, insights, and understanding. These are indeed the lifelong pursuits of the educated man.

Faithfully yours,

Thomas A. Spragens

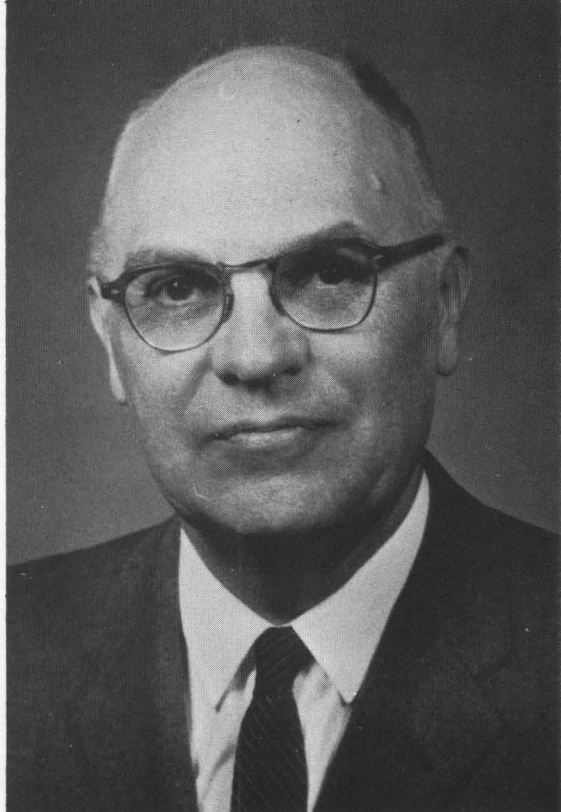

FRANK H. HECK, Dean of the College. Professor of History. A.B., Lawrence College; M.A., Ph.D., University of Minnesota.



MARY SWEENEY, Dean of Women. Professor of English. A.B., Sophie Newcomb College; M.A., Columbia University; Ph.D., University of North Carolina.

The Deans

MAX O. CAVNES, Dean of Men. Assistant Professor of History and faculty resident in Breck Hall. A.B., M.A., Ph.D., Indiana University.

REX H. KNOWLES, Dean of the Chapel. Associate Professor of Psychology and Religion. A.B., Wesleyan University; B.D., Yale University; M.A., Ph.D., University of Nebraska; D.D., Hastings College.



FACULTY



Kitty Rogers Baird. B.S., Radford College; M.S., Women's College of the University of North Carolina. Assistant Professor of Physical Education.

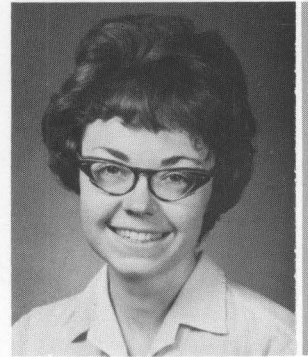

Joellen Bonham Blood. Mus.B., Mus.M., University of Michigan. Instructor in Music.

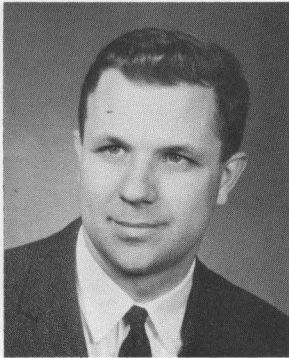

Paul L. Cantrell. B.A., M.A., Vanderbilt University; Ph.D., University of Virginia. Associate Professor of English.

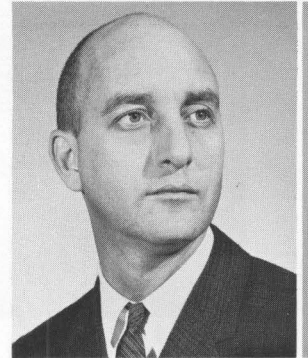

James Douglas Brown, Jr. B.A., Union College; M.S., Ph.D., University of Wisconsin. Associate Professor of Economics.



Eugene Wilbur Cook, Jr. B.A., Centre College; M.A., Ph.D., Ohio State University. Professor of Biology.

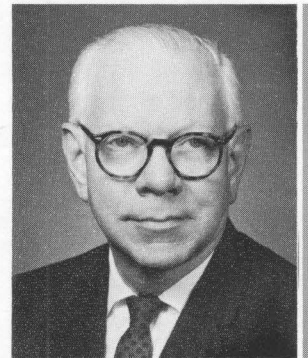

Ruby Moss Cheek. B.A., Centre College. Instructor in Music.



Donald Allen Crosby. B.A., Davidson College; B.D., Princeton Seminary; Th.M., Princeton Seminary. Assistant Professor of Philosophy and Religion.

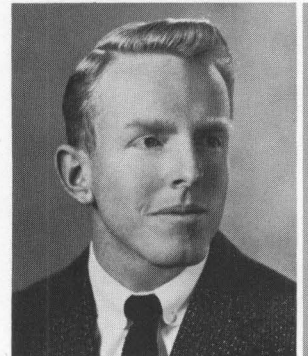

Vera Channels. B.A., M.A., University of Illinois. Instructor in Psychology (part time).



Roy Ellis. B.S., Western Kentucky State College; M.A., Indiana University; Ph.D., Texas Agricultural and Mechanical College. Professor of Physics.

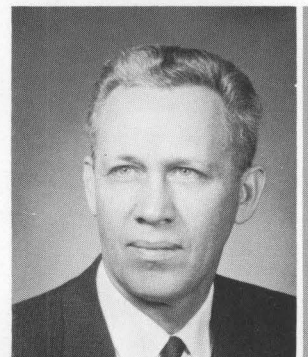



Thomas Keith Glasgow. Diploma, Russian Division, U.S. Army Language School; B.A., Long Beach State College. Instructor in Modern Languages.

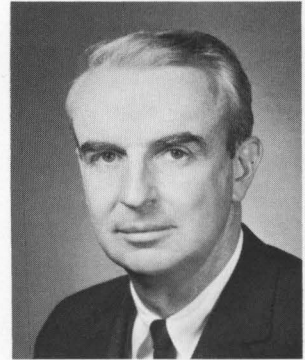

Charles T. Hazelrigg. B.A., Centre College; M.A., Ph.D., Yale University. Professor of English.



Clarence Heffelfinger. B.A., Ursinus College; M.S., Columbia University; Litt.D., Ursinus College. Associate Professor of Economics and Business Administration.



West T. Hill, Jr. B.A., Georgetown College; M.A., Columbia University; Ph.D., State University of Iowa. Professor of Dramatic Art.



Mrs. Blanche Hodgkins. B.A., M.A., Cornell College. Assistant Professor of French.



Emma Moon Holdren. B.A., Miami University; M.A., Ph.D., University of Michigan. Professor of Spanish.



Calvin Spencer Holt. B.S. in Ed., Arkansas A. & M. College; M.A., George Peabody College for Teachers. Assistant Professor of Physical Education and Head Football Coach.

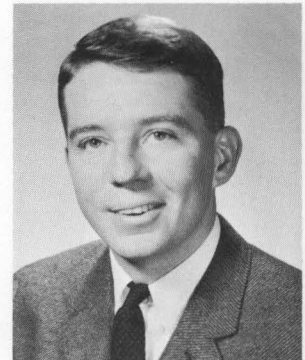

Alvin Horace Horton, III. B.A., University of North Carolina. Instructor in English.



May Kinnicutt Houghton. B.A., Radcliffe College. Instructor in English (part-time).

FACULTY

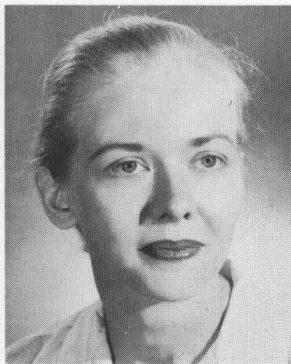

Sarah Jo Huff. B.A., Centre College. Instructor in English.

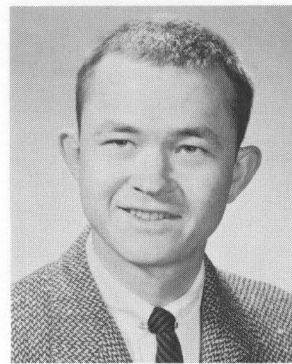

David Franklin Hughes. B.A., Wake Forest College; M.A., Ph.D., Princeton University. Assistant Professor of Government.



Briscoe Inman. B.A., Centre College; M.A., University of Kentucky. Associate Professor of Physical Education. Director of Athletics.



Sarah Frances Jacob. B.A., Mississippi State College for Women; M.A., Middlebury College; Ph.D., Tulane University. Professor of Modern Languages.



Austin E. Jay, Jr. B.S., Northwestern Missouri State College; Master of Natural Science, Arizona State University. Instructor in Biology.

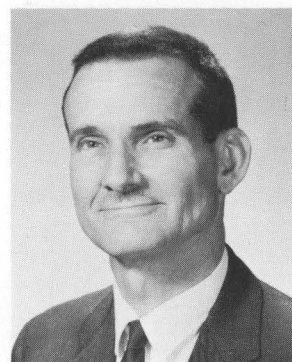

Jack B. Kellam. B.A., University of Texas; M.A., Columbia University; M.F.A., State University of Iowa. Associate Professor of Fine Arts.



Bertram O. Kelso. Diplomas of Harbord Collegiate Institute and the Royal Conservatory of Music, Toronto; Juilliard School of Music; B.A., Centre College; M.Mus., University of Kentucky. Associate Professor of Music.



Charles R. Lee, Jr. B.A., M.A., University of Miami; Ph.D., University of North Carolina. Assistant Professor of History.

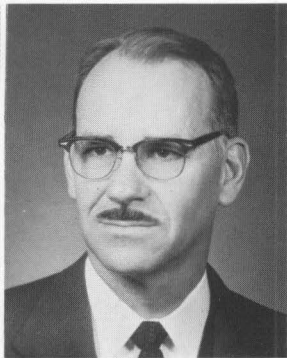

Frederick W. Loetscher, Jr. B.A., Yale University; Ph.D., Cornell University. Associate Professor of Biology.



Thomas Buchanan Looney. B.A., Southwestern at Memphis; M.A., Columbia University. Instructor in History.



Siegfried Ernst Mews. Staatsexamen, University of Hamburg. Instructor in German.



Katherine Cameron Nichols. B.S., M.S., University of Tennessee. Associate Professor of Home Economics.



Emily D. Reeves. B.A., M.A., University of Kentucky. Associate Professor of Education.

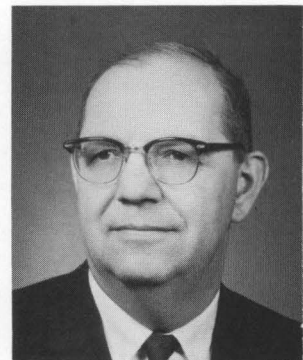

Wilbur J. Robinson. B.A., Ohio Wesleyan University; Ph.D., Ohio State University. Professor of Mathematics.



William C. Sagar. B.S., Capital University; M.S., Ph.D., Ohio State University. Assistant Professor of Chemistry.

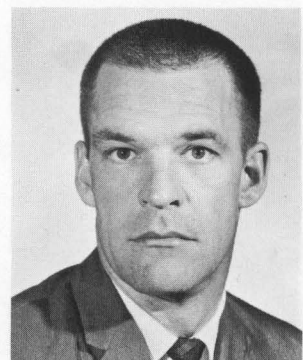

Alex W. Stevens. B.A., M.A., Eastern Kentucky State College. Assistant in Physical Education and Head Basketball Coach.

FACULTY



Leroy W. Ullrich. B.S., M.S., Ph.D., University of Wisconsin. Professor of Psychology and Education, Director of Counseling Services.



Alden G. Vaughan. B.A., Dartmouth College; M.A., Ph.D., University of Pennsylvania. Professor of Ancient Languages and Humanities.

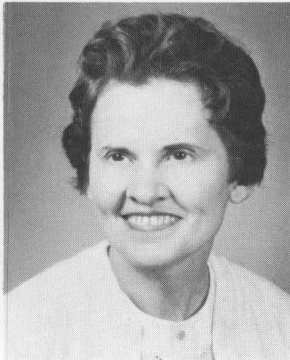

Mary Jacob Vestermark. B.A., Oberlin College; M.A., Stetson University. Assistant Professor of Psychology and Education.

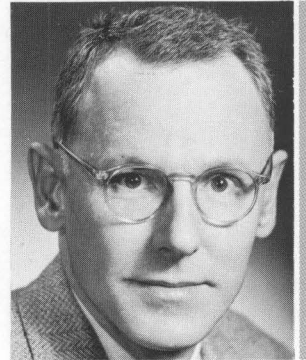

John H. Walkup. B.A. Westminster College; Ph.D., Western Reserve University. Professor of Chemistry.



Donald Quentin Webb. B.A., Austin College. Assistant Professor of Economics.

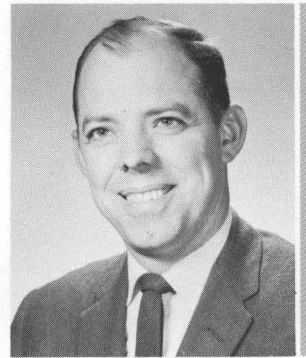

Charles Edward Whittle, Jr. B.A. Centre College; Ph.D., Washington University. Professor of Physics and Coordinator of Research for the Natural Sciences.



Gordon C. Winsor. B.S., University of Washington; B.D., S.T.M., Th.D., San Francisco Theological Seminary. Associate Professor of Religion and Psychology.

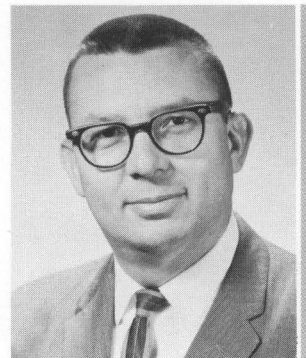

Otis Kenley Wolfe, Jr. B.A., Centre College; Ph.D., University of Tennessee. Associate Professor of Physics.

Administration and Staff

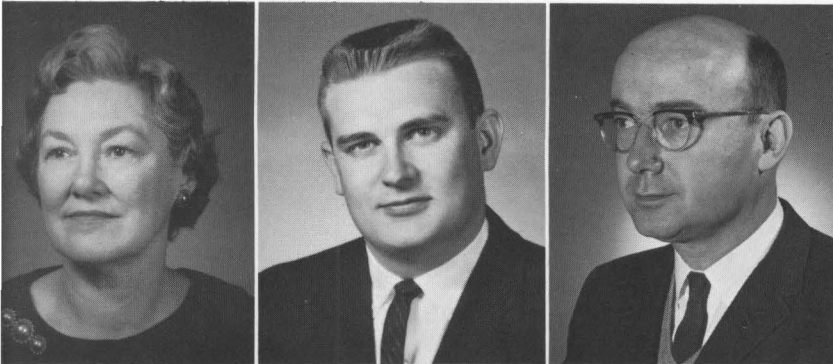

Sabra W. Barbour
 Librarian
Barry Dixon
 Associate Director of Admissions
Robert F. Ensminger
 Alumni Secretary and Director of
 News Bureau

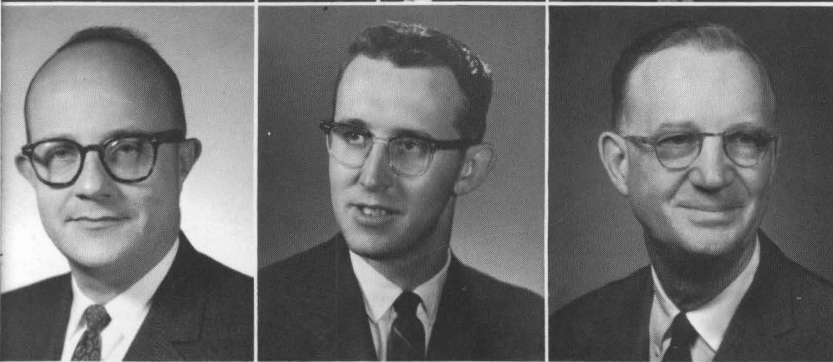

John W. Frazer
 General Secretary
Raymond L. Handlan
 Director of Development
Lawrence H. Hollander
 Comptroller and Assistant Treasurer

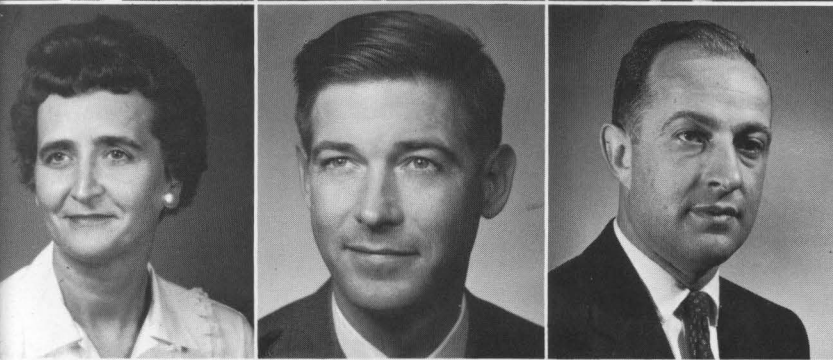

Gladys H. Jackson
 Secretary of Admissions
Brice T. Leech
 Director of Admissions
Henry C. Lewis, Jr.
 Plant Engineer and Director of
 Buildings and Grounds



Edward M. Rall
 Treasurer and Business Manager
Violetta Shearer
 Registrar
John J. Steiger
 Supervisor of Grounds and Athletic
 Plant
Ida T. Webster
 Receptionist and Secretary of
 Sutcliffe Hall



STUDENTS

CENTRE



STUDENTS

PRESENT

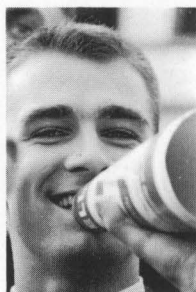

A UNITED FRONT AS

THEY HEAD ACROSS THE



CAMPUS

TO CHAPEL



AT OLD FIRST.

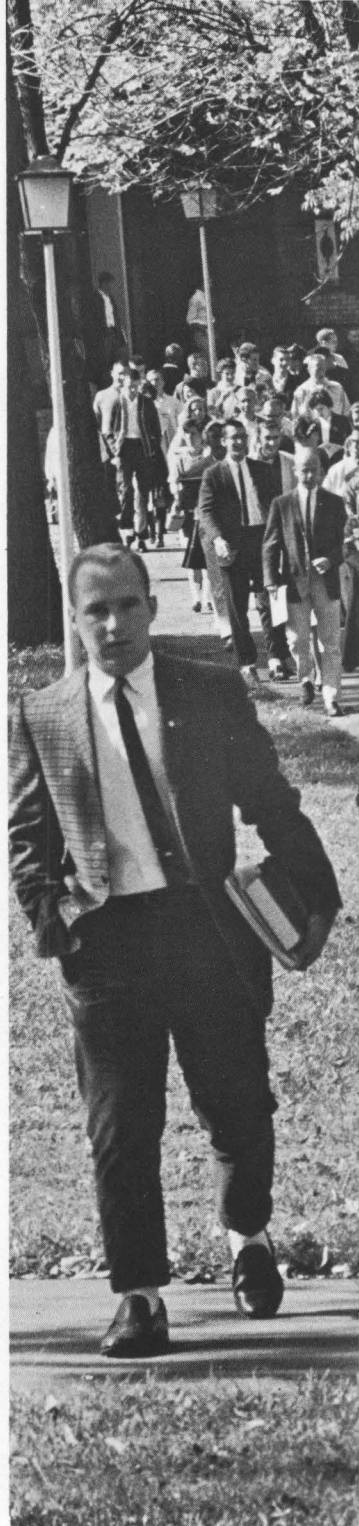



SENIORS



Sandra Frances Adams



Walter Edmund Anderson



David Monroe Andrews

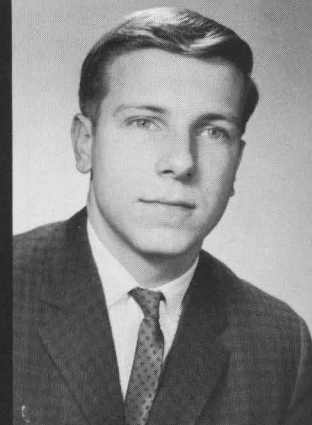

Thomas Brian Austin

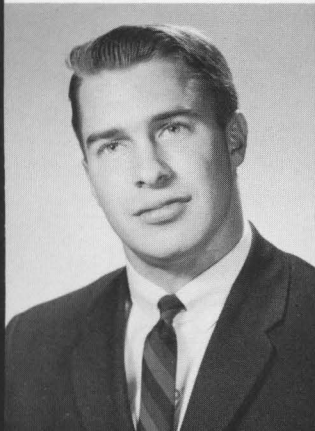

Bruce Allen Banker



Ruth Anne Beers



Charles Marcus Blakemore

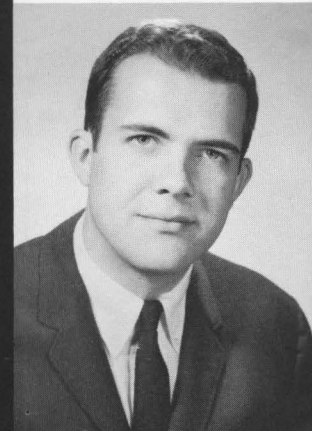

Gary Forster Bockhorst



Robert Sandford Brandt

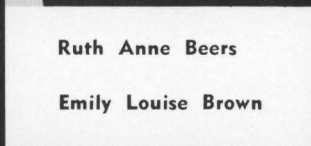

Emily Louise Brown

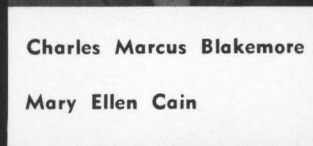

Mary Ellen Cain

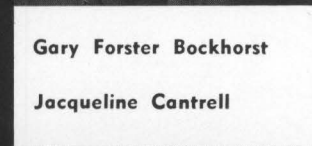

Jacqueline Cantrell

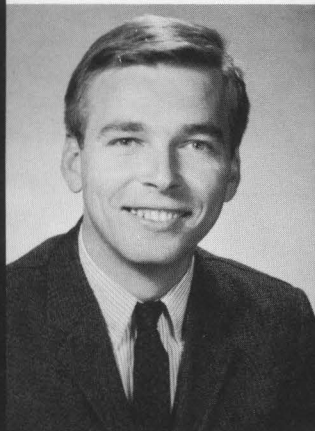



Cynthia Dianne Cass



Donald Andrew Clark



Sharon Hayes Claypool



Alice Louise Conner

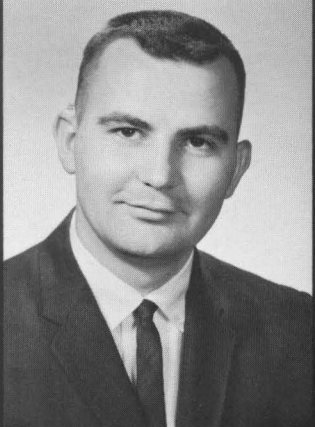

Gary Lee Corn



Thomas Carl Coyle

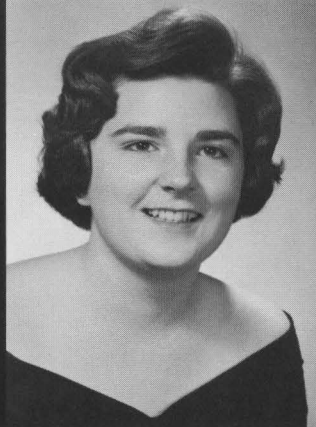

Jeanie West Crosby

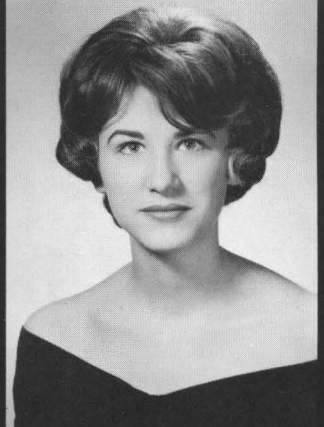

Elizabeth Ann Deibel

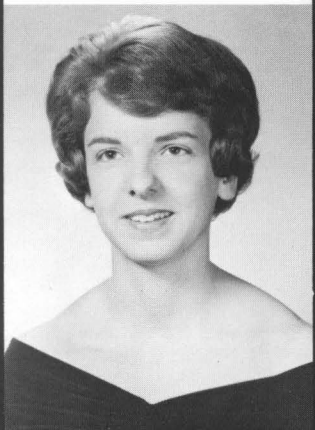

Nelsie Kathryn Deloteus

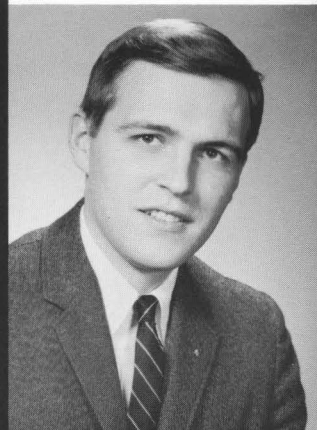

Donald Ray Doninger



Mary Ann Edwards



Peter Alfred Emery

SENIORS



John Ochsner Gage



Paul Adolph Griffin

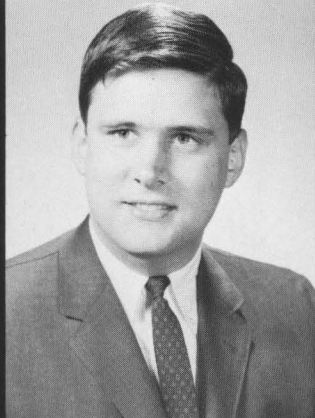

Cuba Thomas Hardin, II



Mary Kathleen Harris

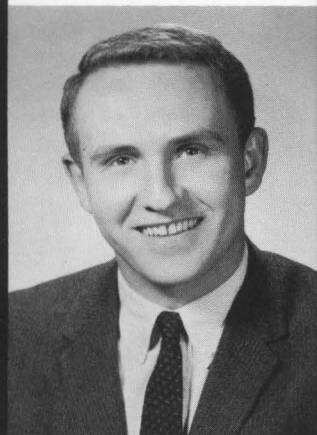

James Payne Harter

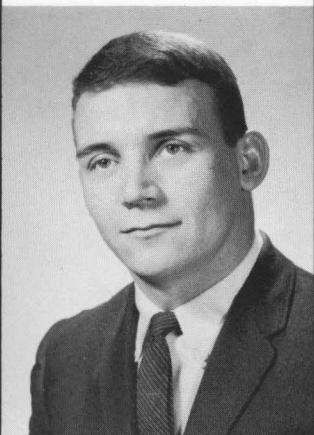

Del Morris Hatfield

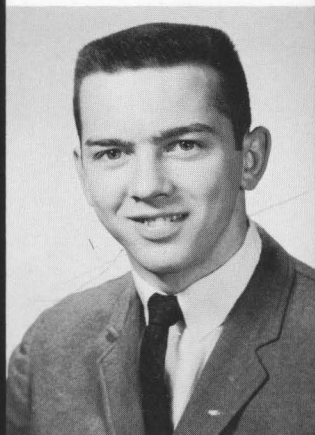

Marvin Thomas Hester



Robert Monroe Hourigan

Sue Lloyd Kelsey

William Earl Kew

Ronald Martin Kimberlin

Stanley Hugh Kimmel

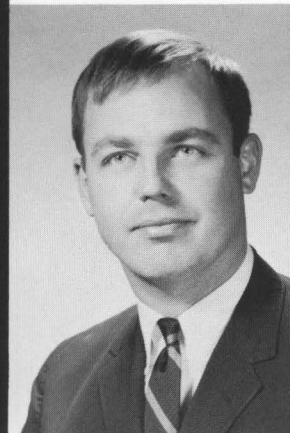
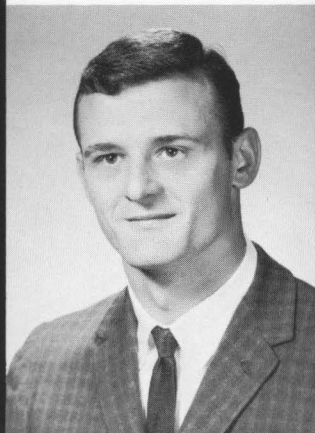

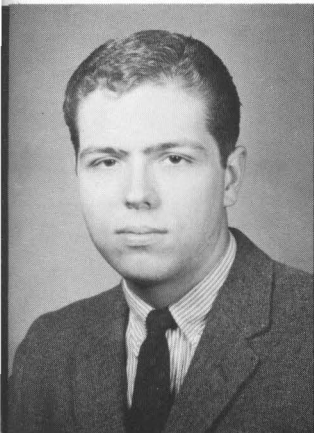

Edwin Harry Kintz



David Stopford Kirkby

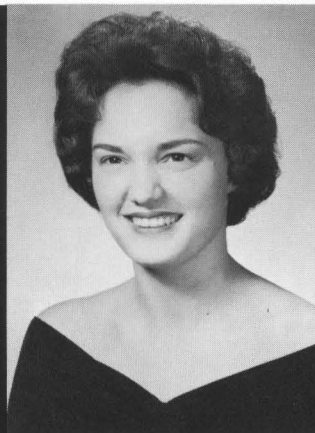

Bonnie Aleene Kookan



William Lawrence Lannum



Rita Ann Loeser



John Lyford, IV



Thomas Miles McKee



James Stirling McLaren

John Worthy McNeill

Joanne Markham

William Frederick Mitchell

William Ralph Paris

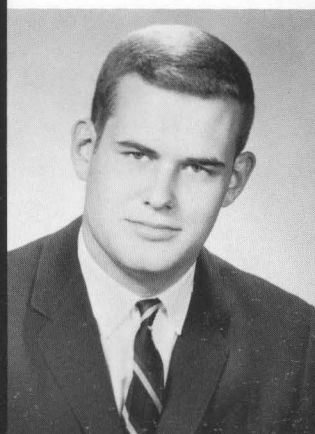
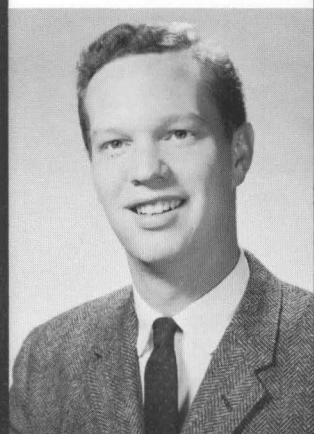

SENIORS



James Ashbrook Perkins

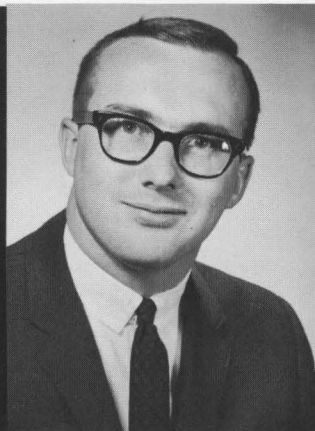

Kenneth Mac Pierce



Susan Penelope Polk



James Rhoden Pritchard, Jr.



Gay Scott Robbins

Calvin Riley Rogers

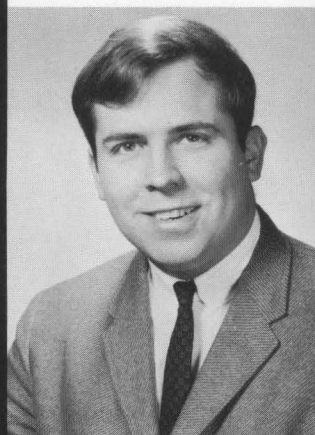

Robert W. Robertson

Glenn Clive Rogers



George Waller Robinson

Marylon Walton Rogers

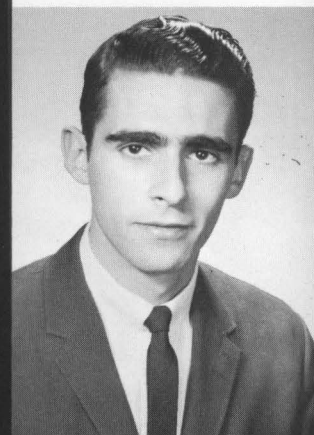

Steven Louis Rodis

Ivan Roubal



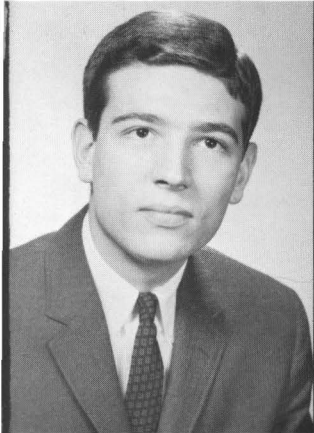

John Paul Sammet



Robert Frederick Sears, Jr.



Russell Bond Shetterly



Nancy Jane Skougor



Gary Fuhs Smith



Martha Ann Snyder



Marilyn Jean Staples



Arthur Grant Stevens

Carlos Ray Stroud

Enos Stevens Swain

Mary Katherine Switzer

Carl Thomas Taylor

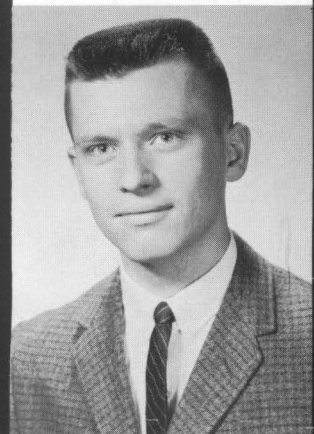

SENIORS



Margaret Ray Thurman



Harlan Hale Veal



Albert Arnold Waltien

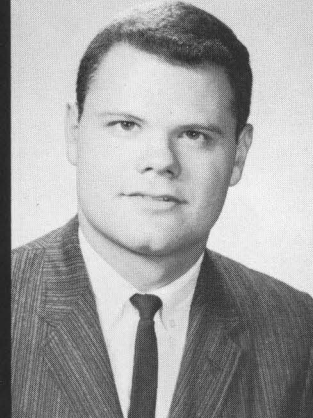

Kimber Anderson Ward



Harry Davis Williams



Perl Jay Wonn, III



Ellen Blake Wood

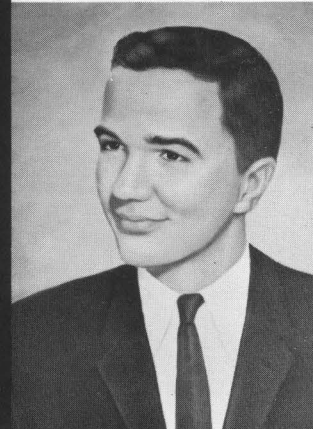

Richard Stanford Watson, Jr.

Richard Stanford Watson would have been a member of the graduating class of 1963. Many remember him as Stan—a loyal friend and an active member of the Centre community. He was elected to Jr. Pitkin and participated in Centre Players. Stan was also a member of Beta Theta Pi. His brothers and friends remember him with affection and respect.

JUNIORS

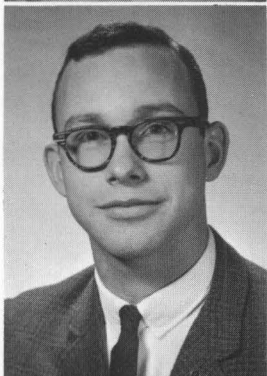
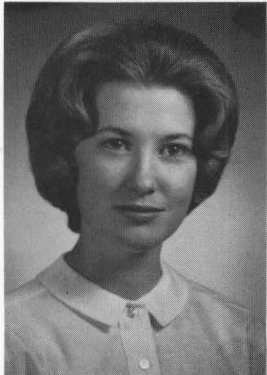

Steve Aaron
Ann Adkins
Sharon Allen
Ronnie Alt

Karen Anderson
Barbara Babbage
Inslee Barnett
Bettie Bateman

Marvin Baus
Jim Bentley
Gene Billingsley
Harry Black

Jane Blair
Janice Bloydes
Mel Borland
John Boyer

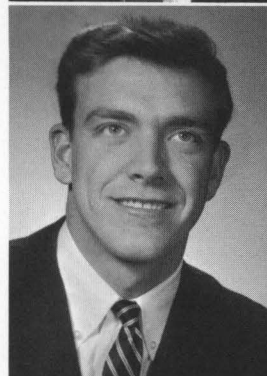
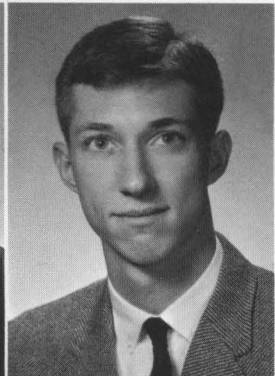
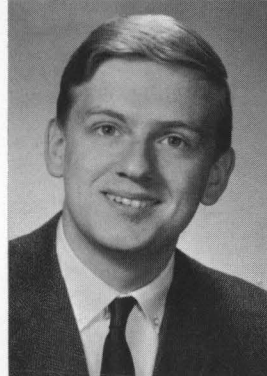
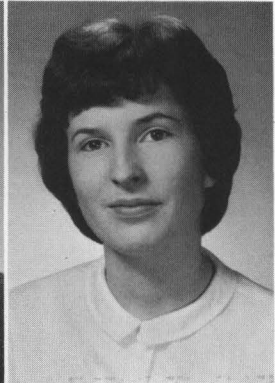
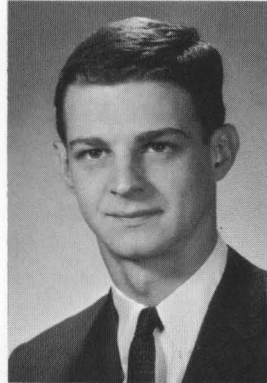

JUNIORS

Margaret Brewer
 Bill Brooks
 Mary Jane Brown
 Bill Brown

Barbara Carnes
 James Carroll
 Sallye Castlen
 Vic Cavanaugh

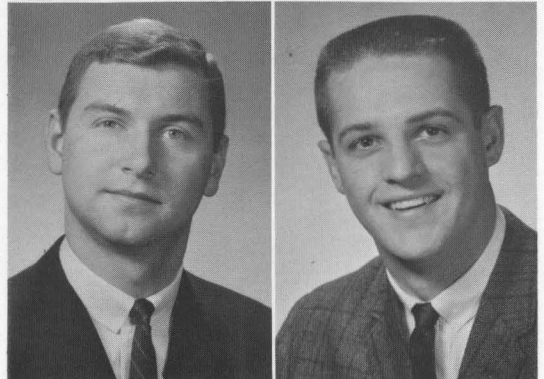
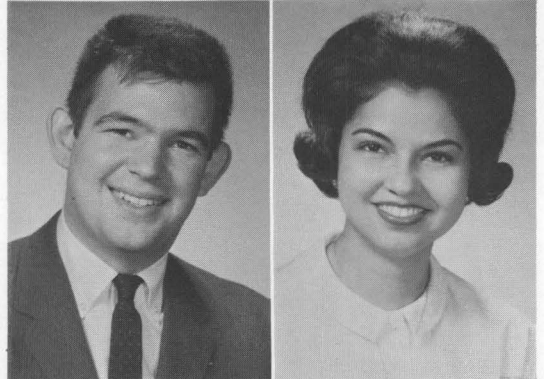
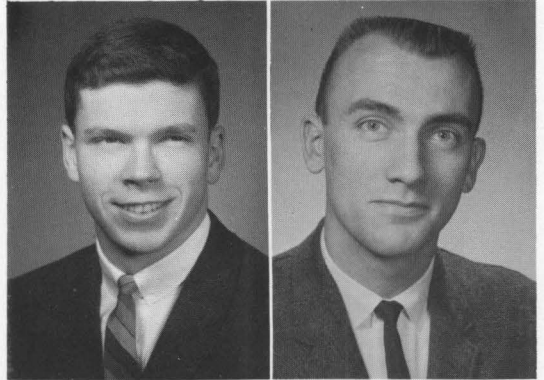
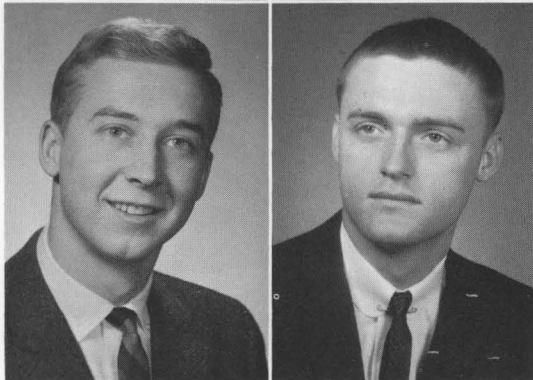
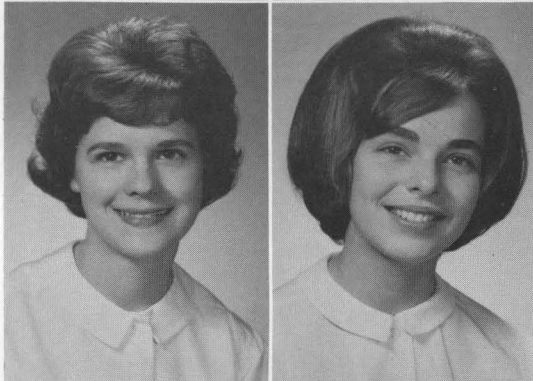

Hunt Cleveland
 Ed Coleman
 Dan Colley
 Lola Cooper

Dick Cooper
 Zine Cortez
 Dave Crumbo
 Midge DeLanoy

JUNIORS

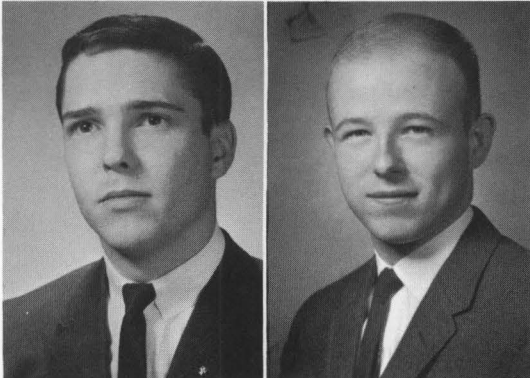
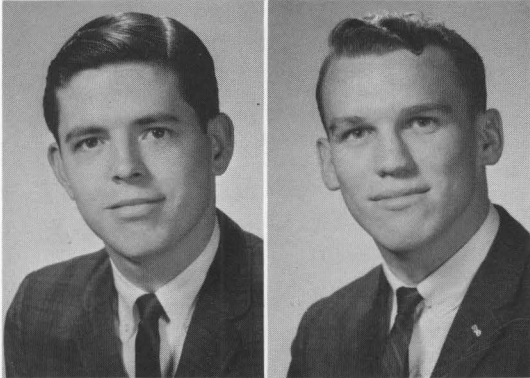
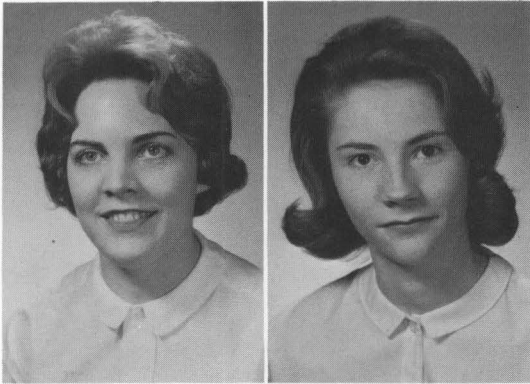

Margaret Ann Denny
Benny Dickinson
Bill Distler
Jack Dixon

Sandi Doane
Donnie Durham
Mary Paxton Durr
Bob Ellis

Jim English
Don Ethington
Larry Fannin
John Farler

Spike Funk
Bill Gorin
Steve Grissom
Bob Hardwick

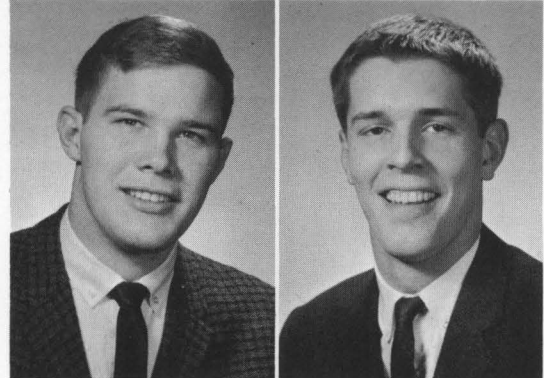
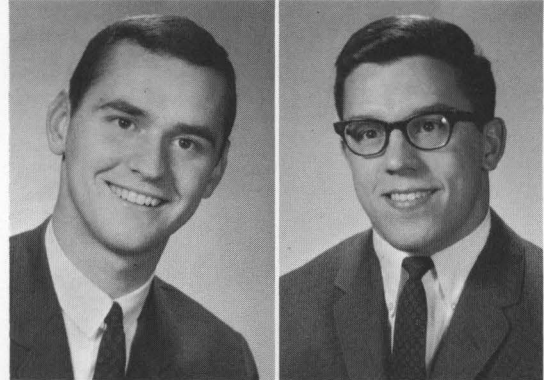
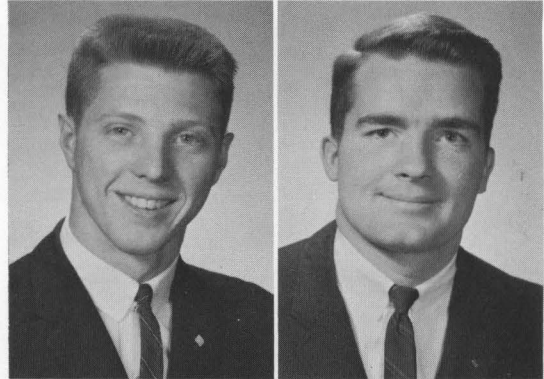

JUNIORS

Jane Harrison
 Gary Hearne
 Jane Hill
 Paula Hill

Don Hines
 Bill Hopkins
 Angela Hourigan
 Jerry Johnson

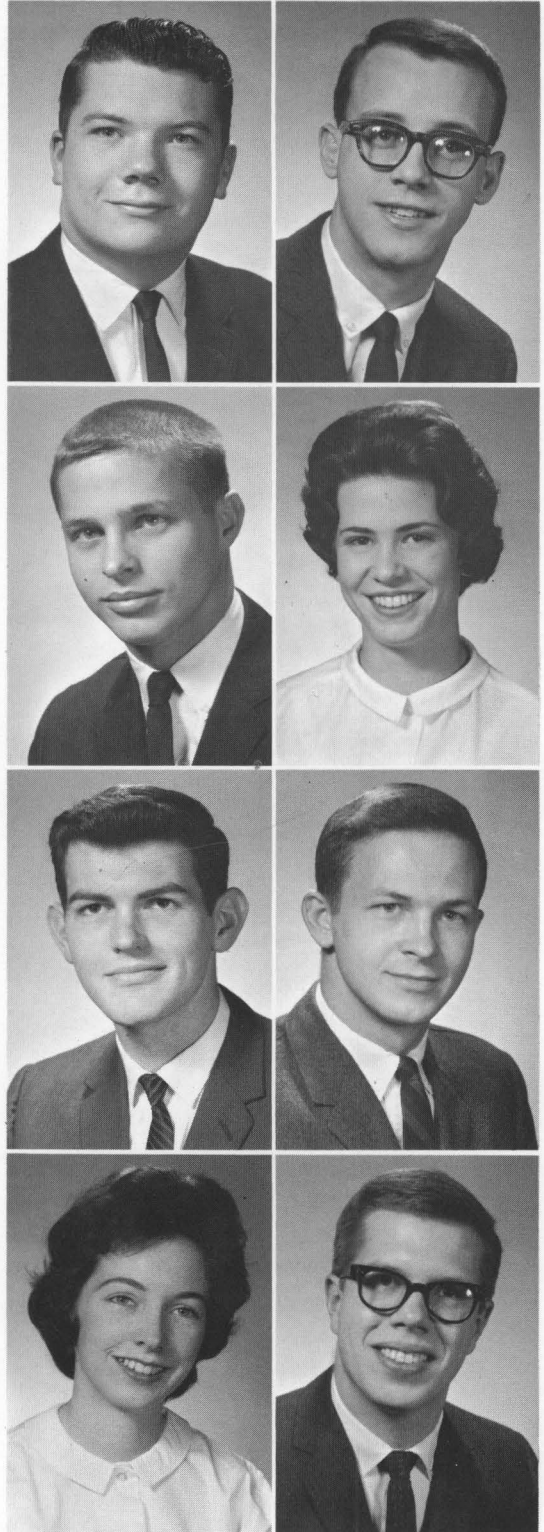
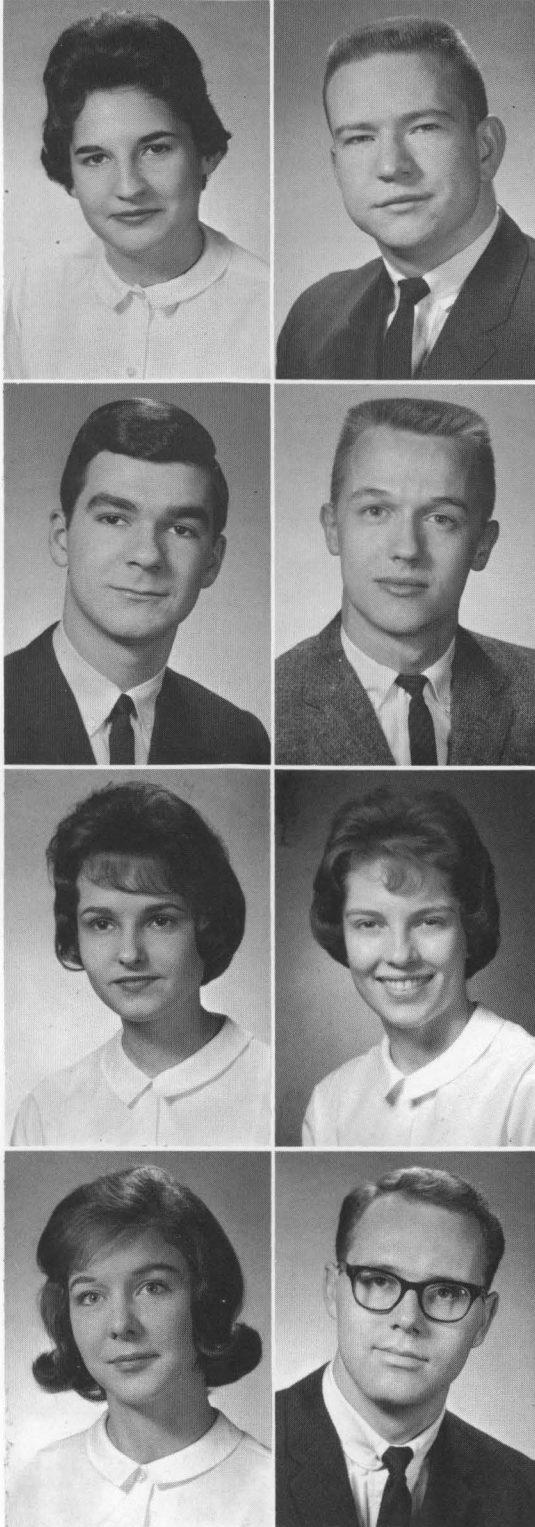

Peter Kent
 Bill Kingsbury
 Bill Kirkland
 Peggy Kitchings

Tom Kitchings
 Lucille Lapsley
 Wayne Light
 Geo Light

JUNIORS

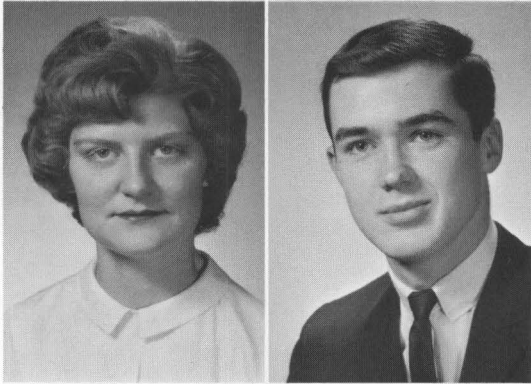

Janet Morrison
Jerry Morton
Elliott Neubauer
Bonar Newton

Dave Owen
Ann Pedigo
Carolyn Pratt
Penny Preston

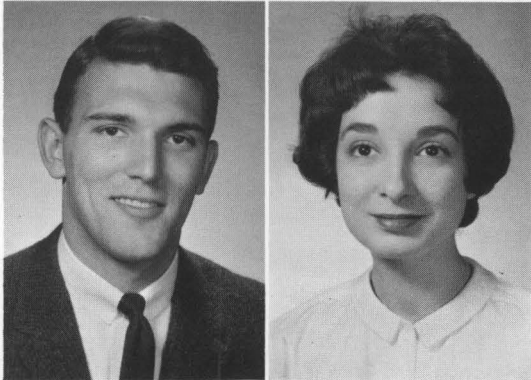
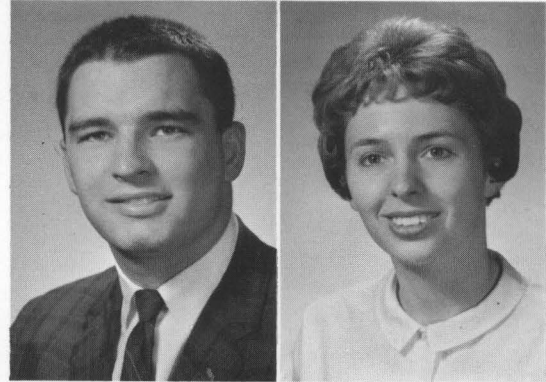
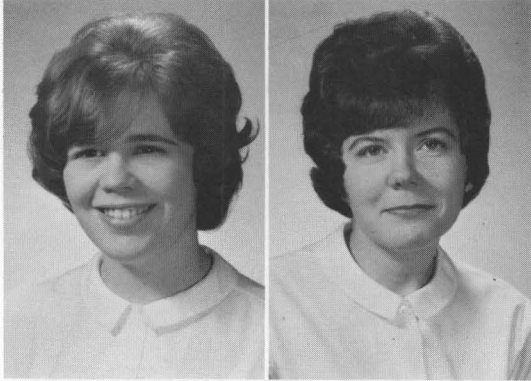
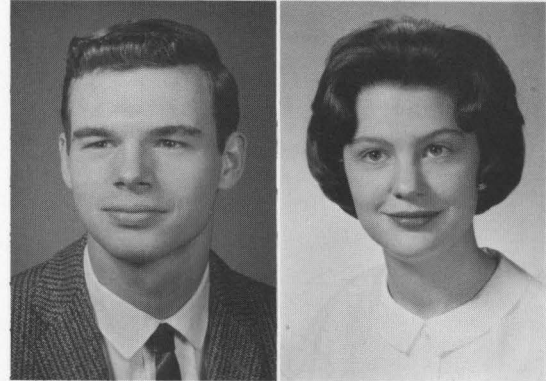

Gail Loyd
George McCarty
Noni McGee
Ron Mahoney

Glenn Marcum
Gary Marquardt
Sandy Meade
Anna Moore



JUNIORS

Nancy Proctor
Mickey Puryear
Dick Rankin
Ronnie Ray

Ed Reed
Bob Reising
Jack Roe
Betsy Sale

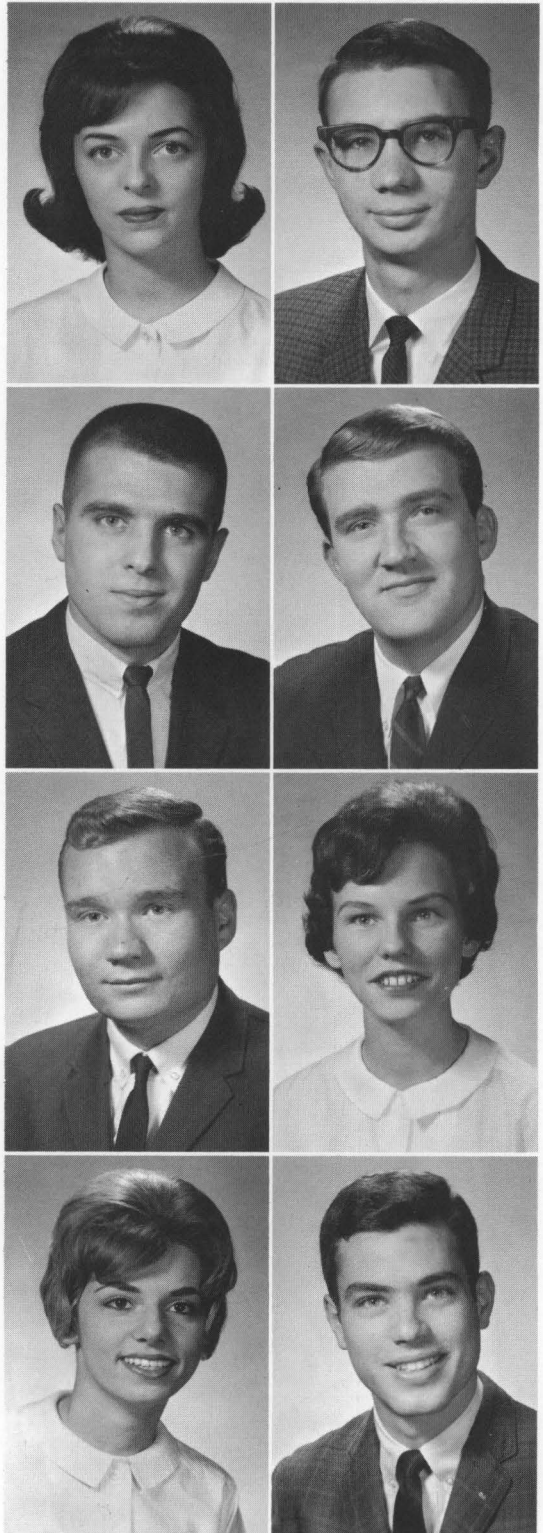
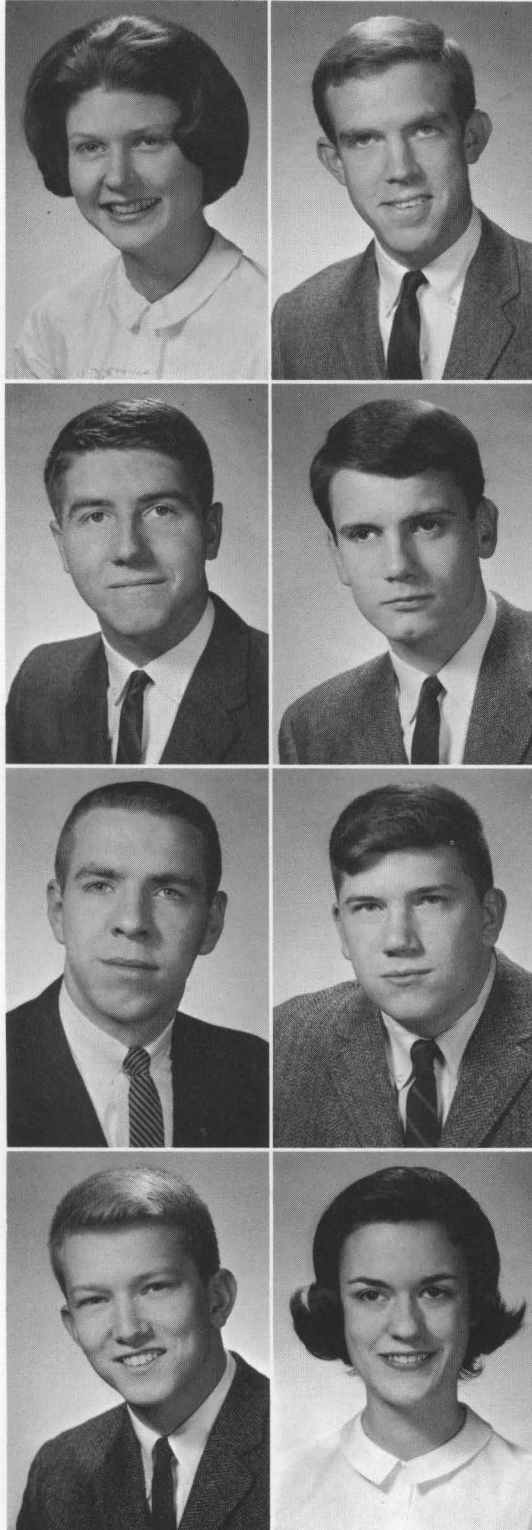

Judy Sampson
Charlie Schafer
Carl Schamu
Sally Seibert

Price Sewell
Ben Shaw
Joyce Shewmaker
Dave Silvert

JUNIORS

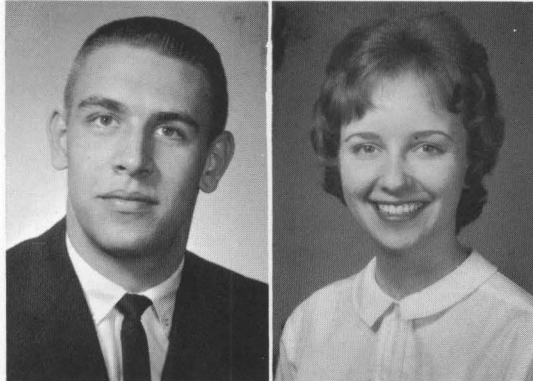
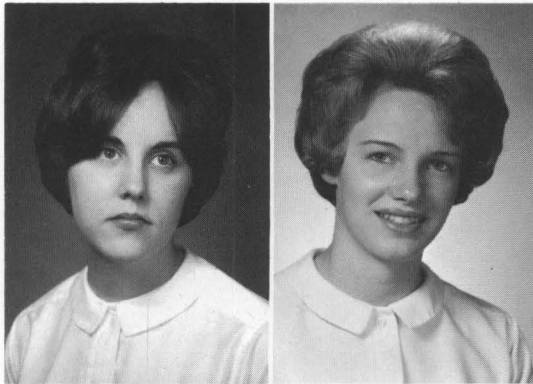

Laura Simms
Raymey Simpson
Peggy Simpson
Steve Skidmore

Pierce Smith
Hal Smith
Prudy Smith
Rosalie Staley

Bonnie Starke
Bill Stites
Anne Symmers
Betsy Taliaferro

Ky Thompson
Pam Thompson
Tommy Thompson
Jack Thornton

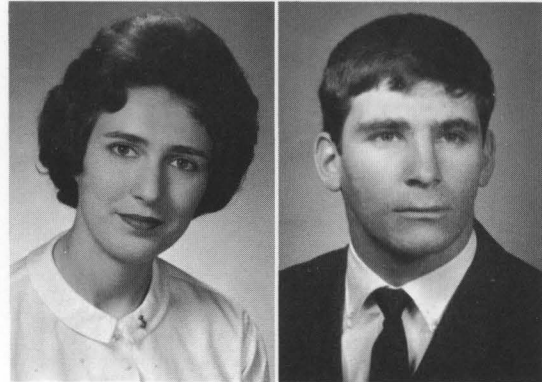
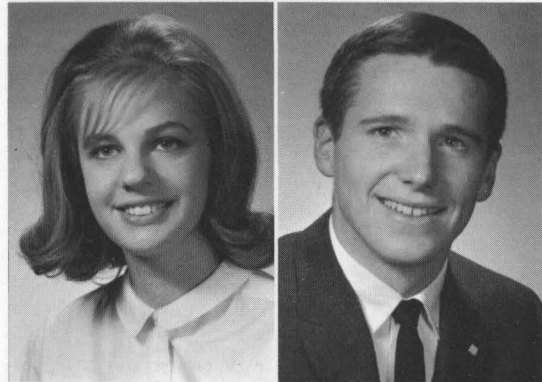
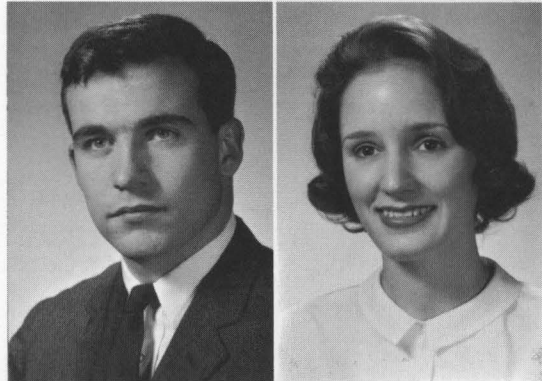

JUNIORS

Nathan Tracy
 Judy Trotter
 Mary Helen Tunks
 Ed Turley

Sherry Whelan
 Mary Alice White
 John Wiggs
 Ann Williamson

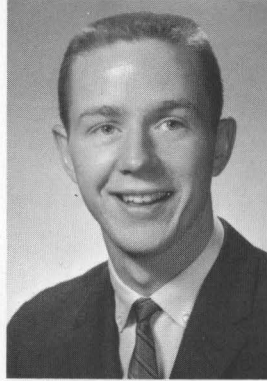
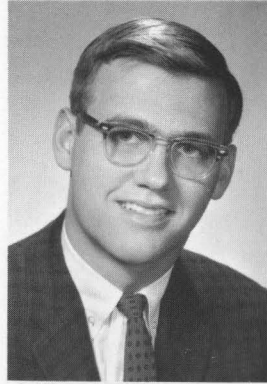
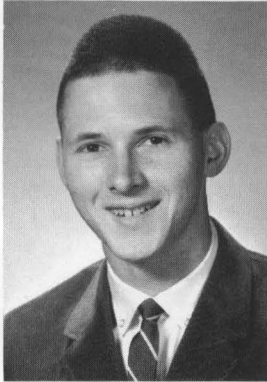
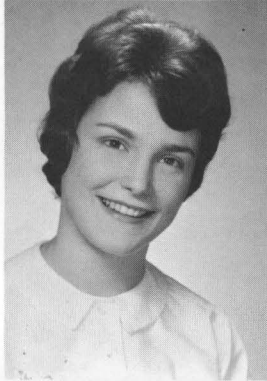
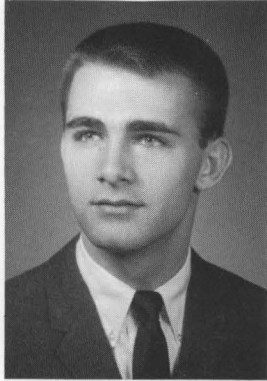

Steve Wilson
 Marshall Wilt
 Vi Wine
 Jean Woodford

Gary Wright

SOPHOMORES

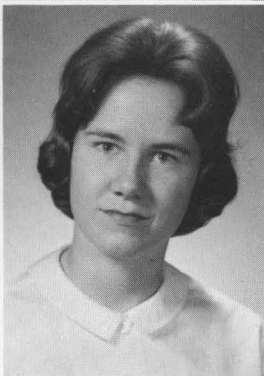
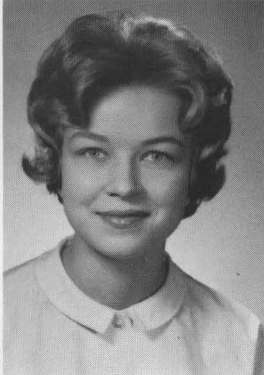
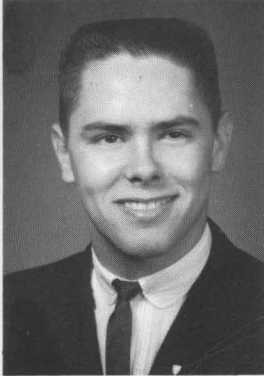
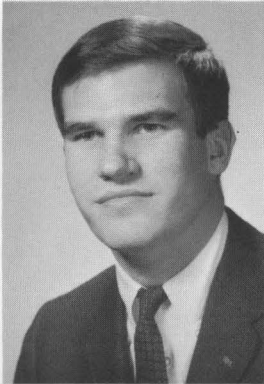
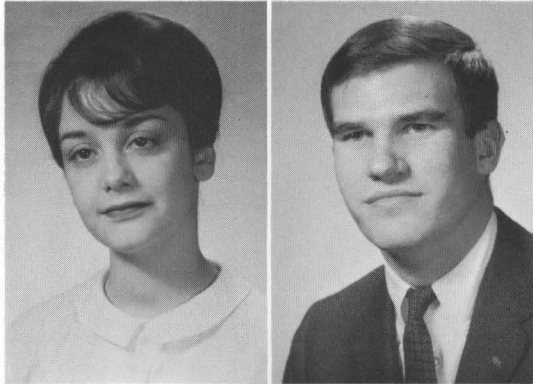

Doris Alejandro
Linda Allen
Greg Austin
Karen Benson

Jim Bleakley
Denny Bley
Betty Bohon
Bonnie Boone

Babs Boston
Dorothy Bower
Danny Briscoe
Jane Hill Burch

Chuck Bussey
Bonnie Butts
Wick Caldwell
Chris Camenisch

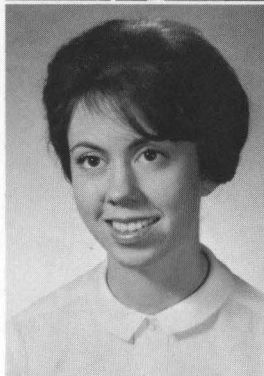
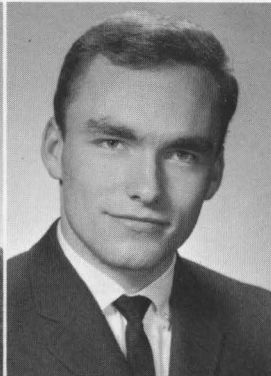
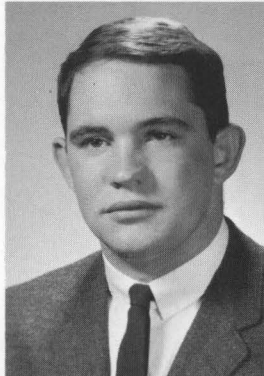
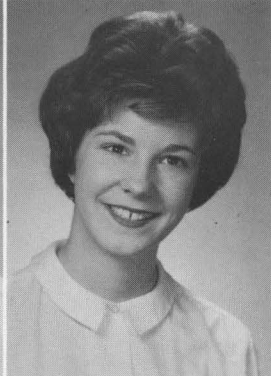
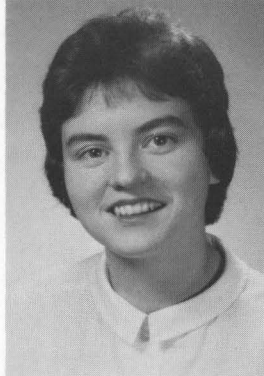
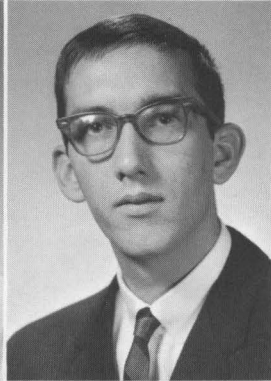

SOPHOMORES

Kaye Carson
 Jerry Caswell
 Lynn Cheatham
 Kirby Chelgren

Merle Clark
 Jack Cody
 Bill Cole
 Bill Colson

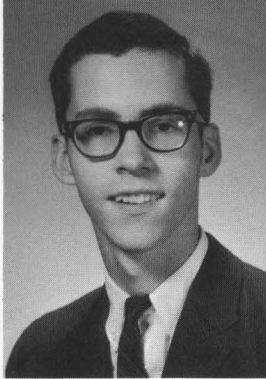
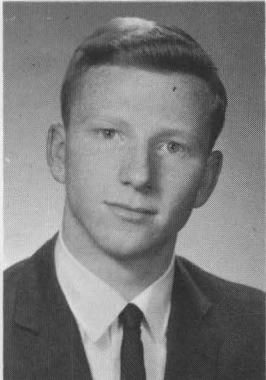
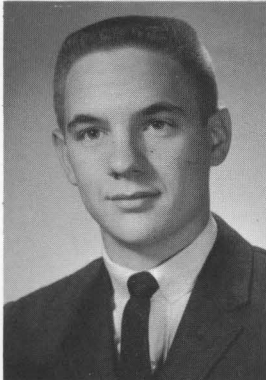
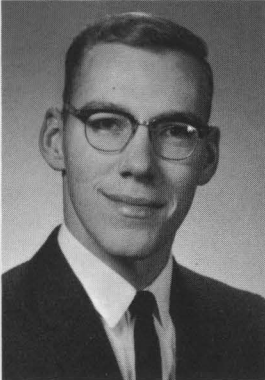
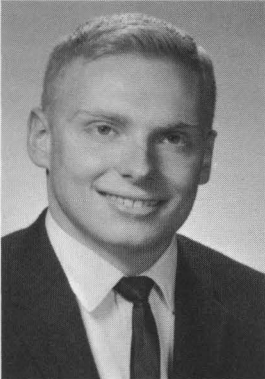
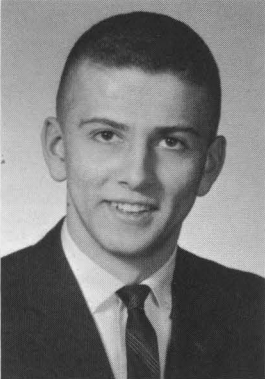
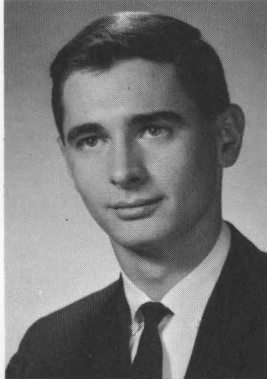
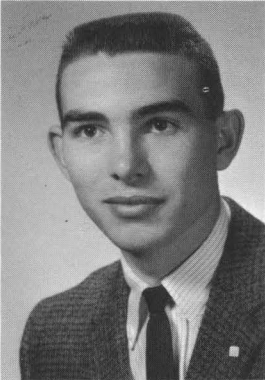

Bob Combs
 Donna Dagg
 Ken Daigler
 Charles Davis

Larry Davis
 Emily Dawn
 Judy Dean
 Sandy Dow

SOPHOMORES

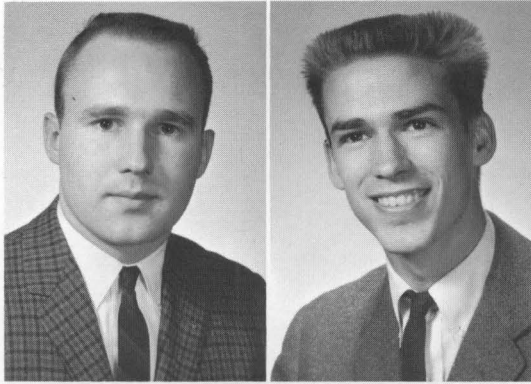

David Drake
Nan Dye
Wilma Edmiston
Chinky Ellis

Bob Elsby
Jackie Fisher
Lynne Floyd
Diane French

Gary Garrison
Fenner Gay
Bill George
Joe Gibson

Betsy Gillis
Jim Goolsby
Kay Graves
Harry Green

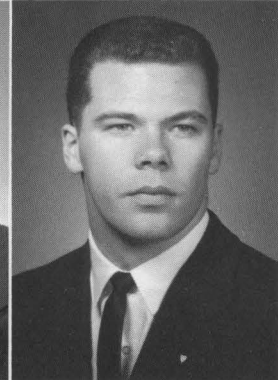
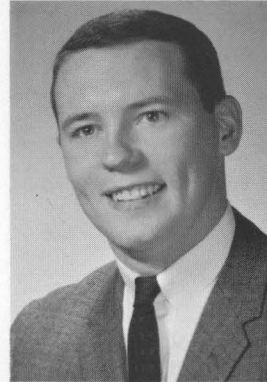
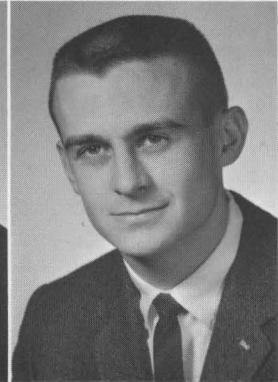
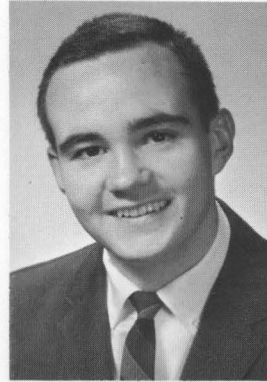

SOPHOMORES

John Gregg
Judy Gregory
Nancy Gunn
Ed Guttery

Spud Halcomb
Ray Hammond
Jim Handy
Leslie Hawksley

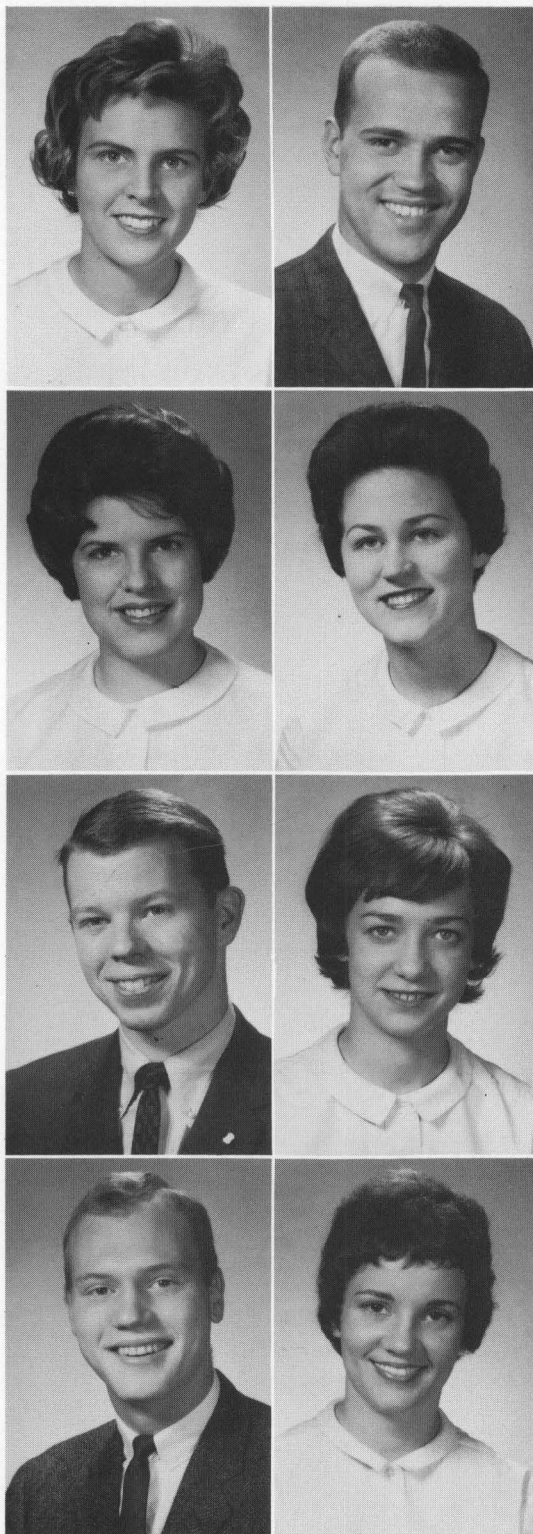
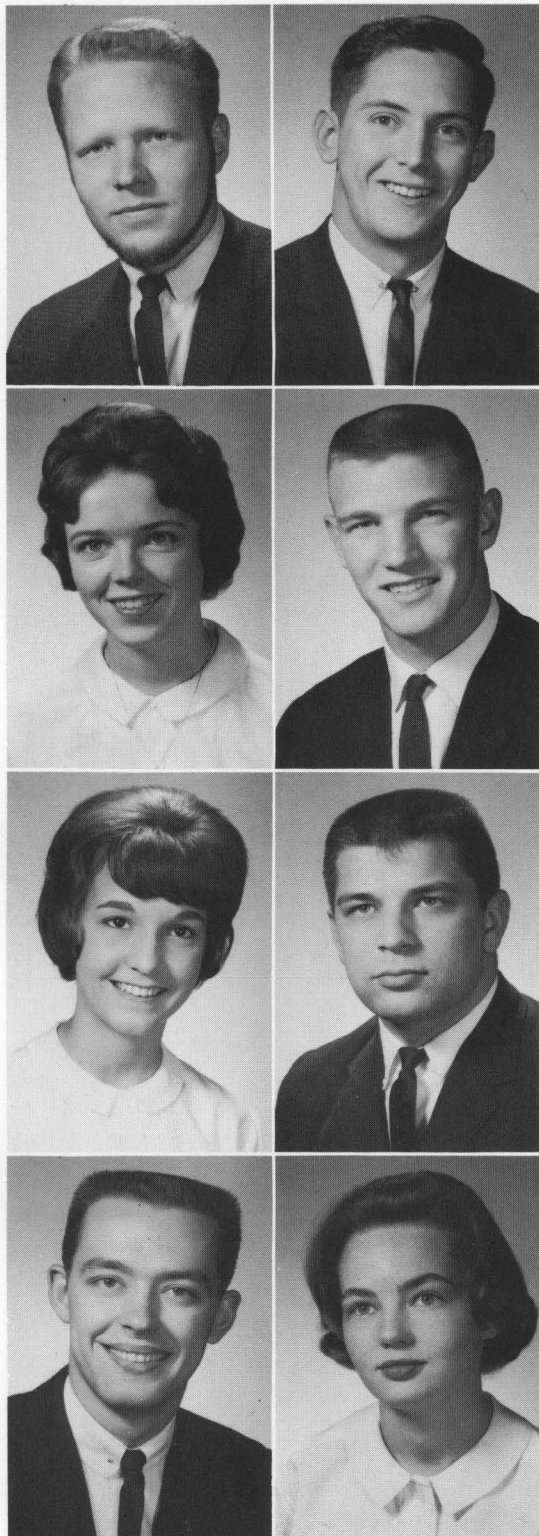

Arlene Hayes
Nancy Helton
Nick Henry
Tom Hensley

Fred Higgins
Pam Hutchings
Janet Iler
Paula Jeffries

SOPHOMORES

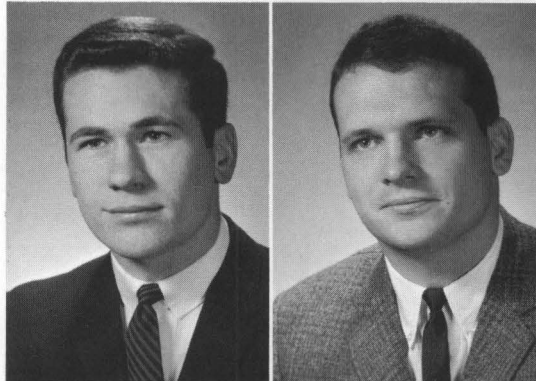
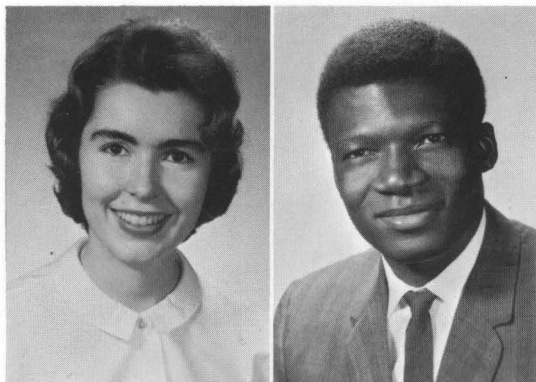

Bonnie Jones
 Jim Jorgenson
 Sally Kappler
 Ken Kell

Tim Kusi
 Joyce Lahr
 Norman Lemme
 Tom Lenihan

John Ligon
 Daryl Luxmore
 Helen Lyford
 Patty McCollom

John McCraley
 Sharon McGloshen
 Isabel McMakin
 Louise McPherson

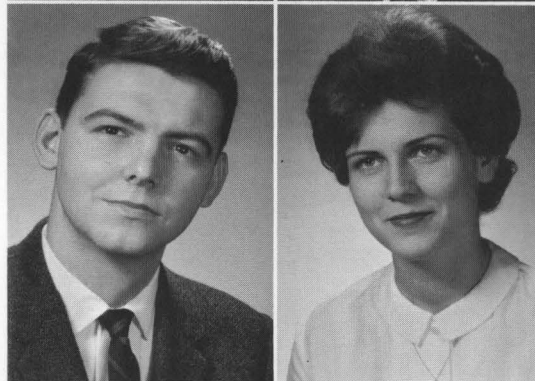

SOPHOMORES

Mickey Maguire
Ken Mardick
Carol Massie
Roger Miller

Burt Milward
Judy Morgan
Tom Mountjoy
Ginny Mowery

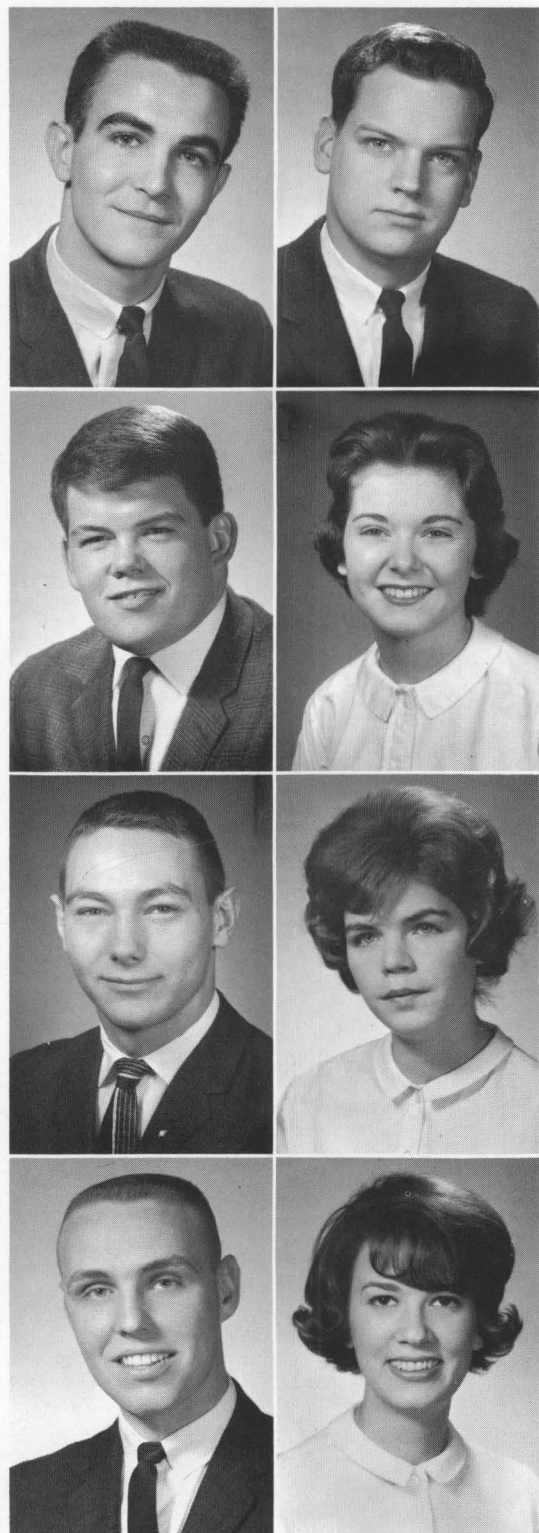
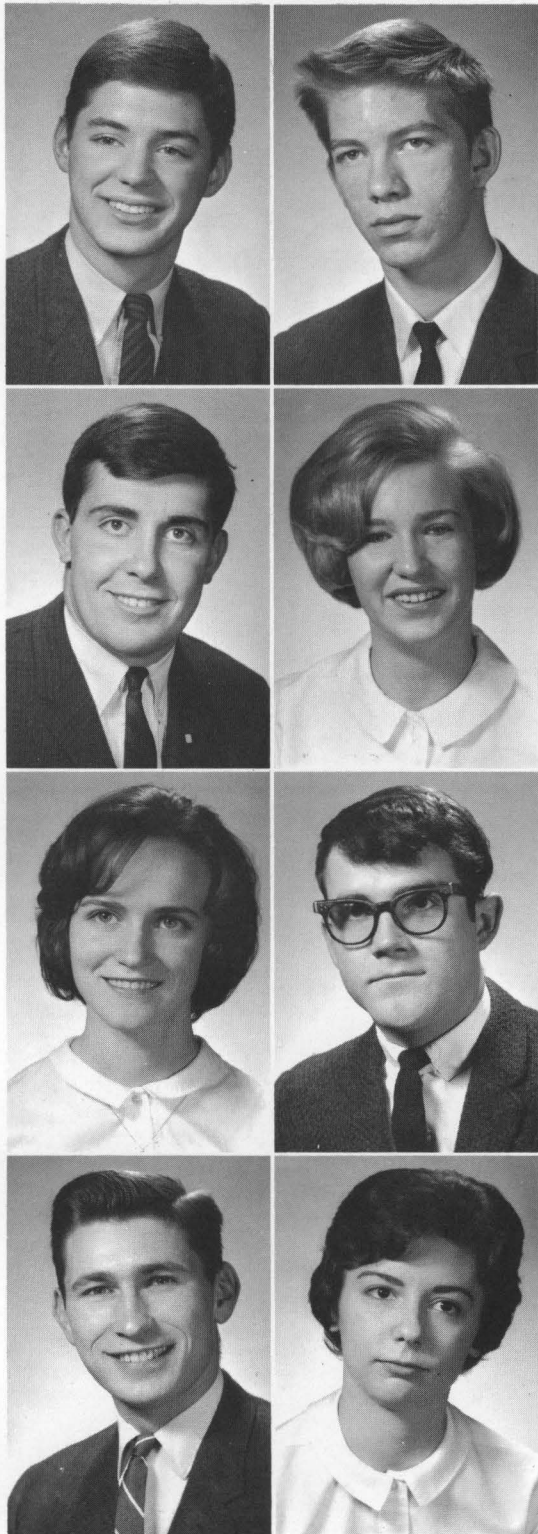

Boyce Murphy
Paul Newton
Jim Noble
Bernie Oliver

Art Perkins
Burnell Pike
Jessica Pollard
Clare Raven

SOPHOMORES

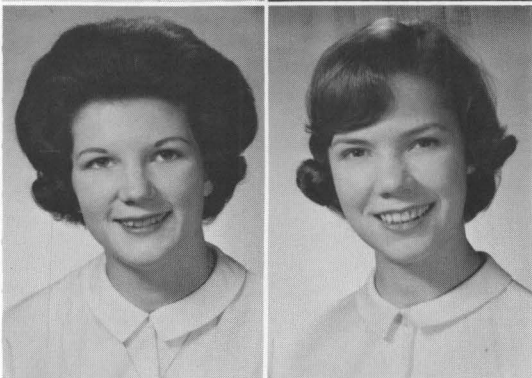
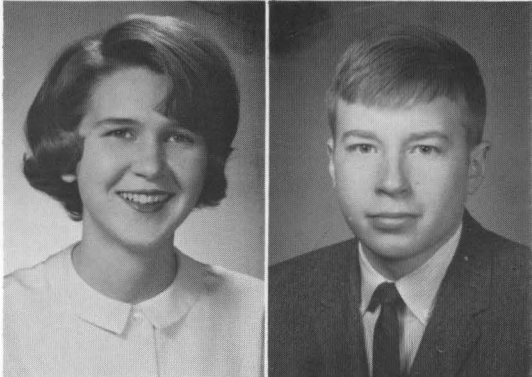
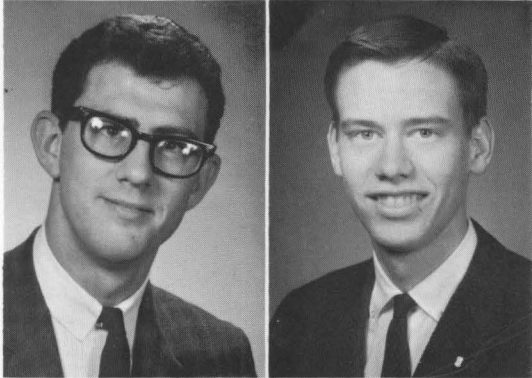

Bill Redick
Dick Robison
Brownie Rogers
Ann Runyan

Mike Salsbery
Taylor Sanders
Pete Schweitzer
Nancy Shillito

Sandy Speer
Jack Strother
Jim Sullivan
Sharon Terry

Dick Thompson
Roger Tinsley
Nancy Towner
Jim Toy

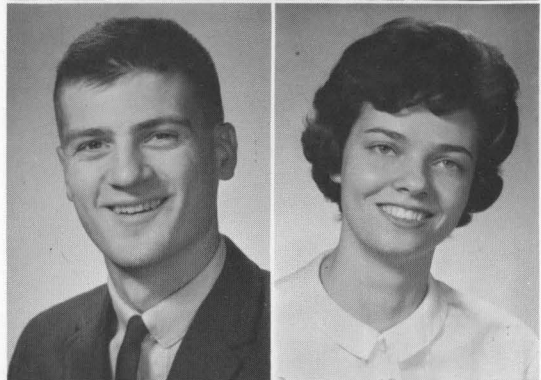
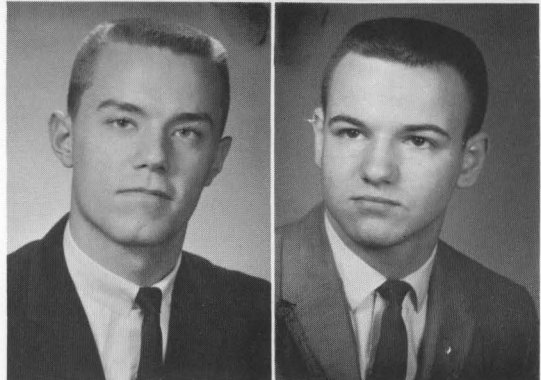

SOPHOMORES

Brooke Turner
Wendy Upfield
Bill Valentine
Charlie Waggoner

Coby Ward
Terry Wetherby
Gail Wilson
Bob Wilson

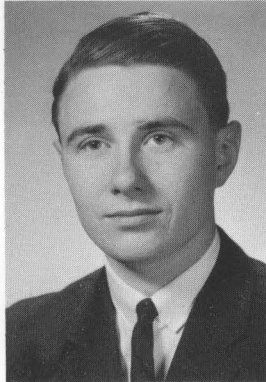
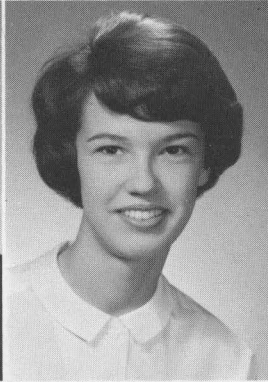
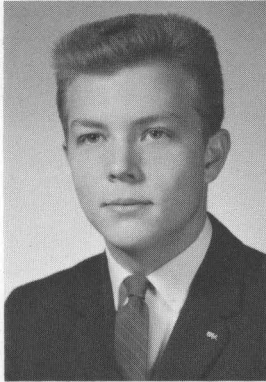
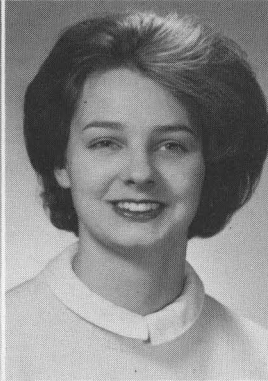
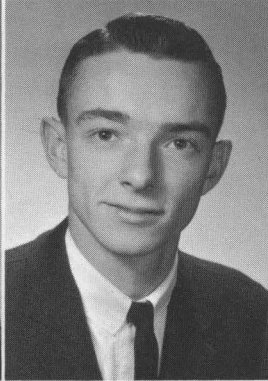
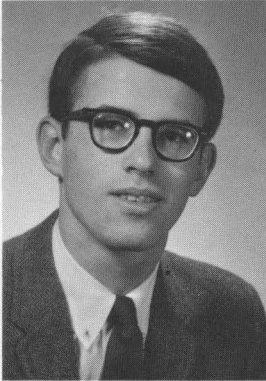

FRESHMEN

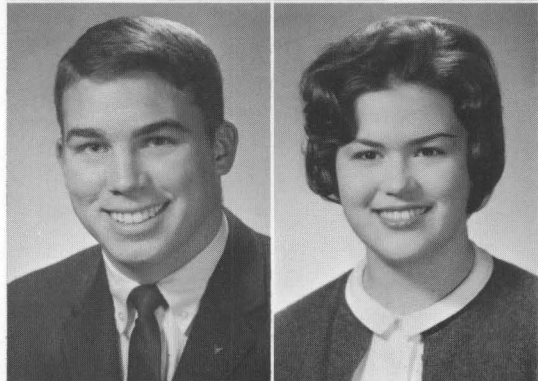

Phillip Aaron
Lequita Adkins
Tom Austin
James Barkley

Joe Beatty
Linda Belgarde
Linda Blackwell
Nancy Blewett

Kathie Brock
Sandy Brooks
Doswell Brown
Judith Bujwit

Chuck Burton
Mike Calitri
Patty Callaghan
Carol Calvert

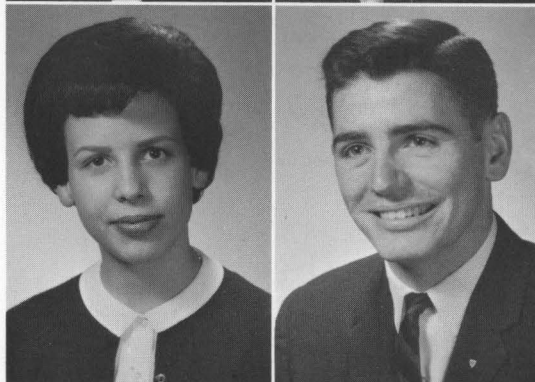
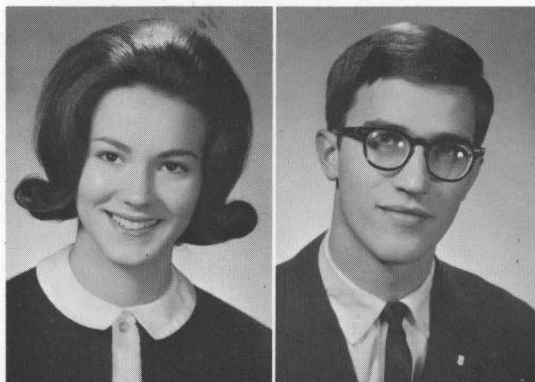

FRESHMEN

Ray Cameron
Biff Campbell
Ken Carlson
Glenn Carwell

Mary Charlton
Sue Colburn
Judy Colyer
Kathy Costanzo

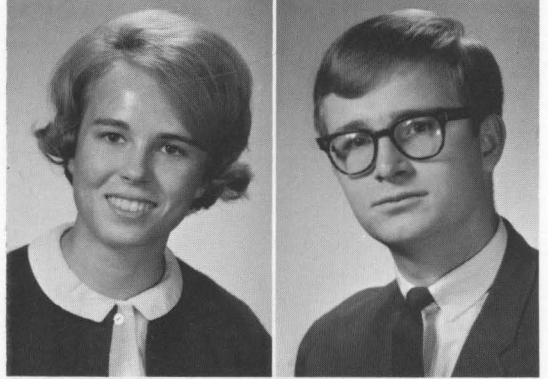
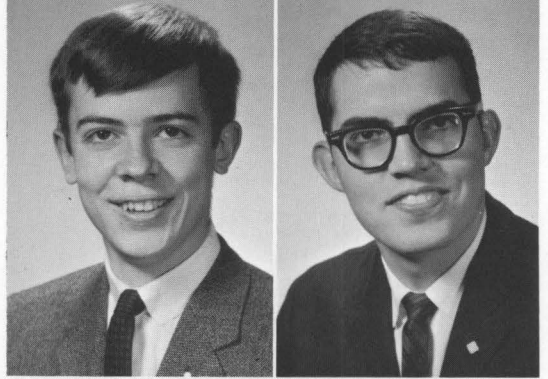
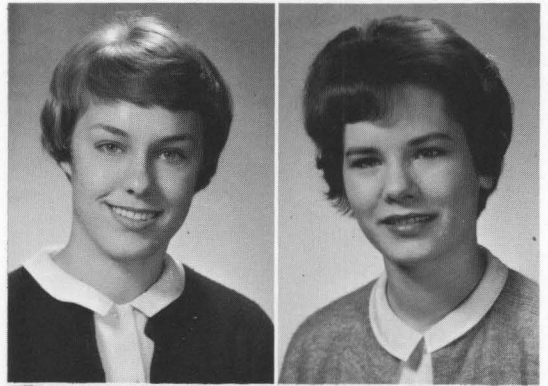
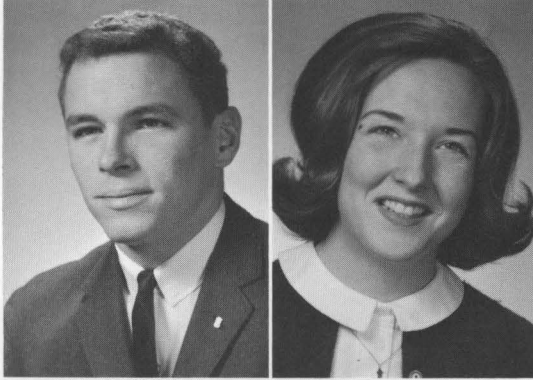
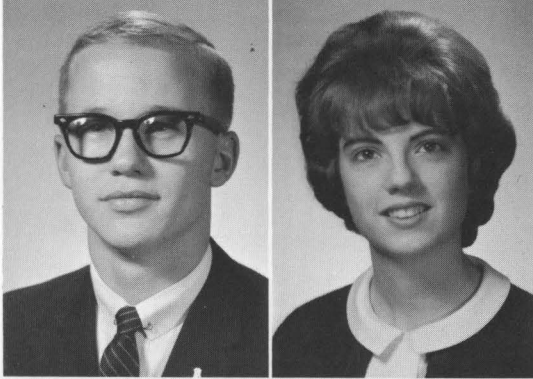

Peggy Craig
Joe Cunningham
Sharron Dawson
Phyllis Dean

Martha Denham
Charles Denny
Brad Dingwell
Dusty Dustin

FRESHMEN



Di Gardner
Pam Gardner
Gerry Garrison
Martha Gartrell

Mary Gerding
Trisha Gilham
Anne Glenn
Carlene Gobert

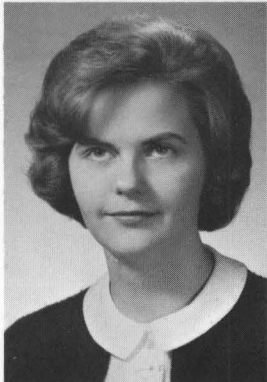
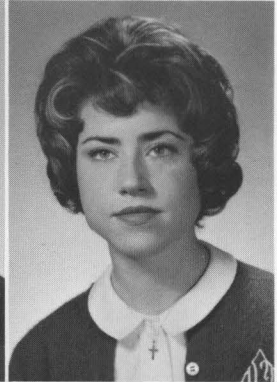
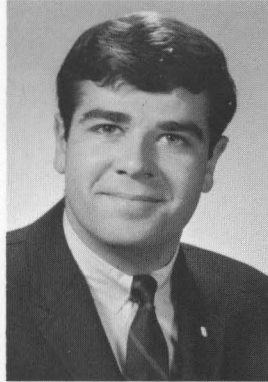
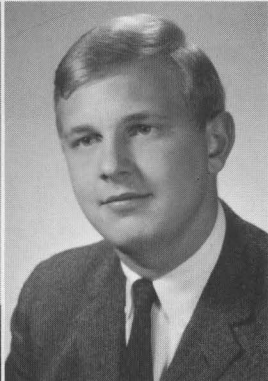
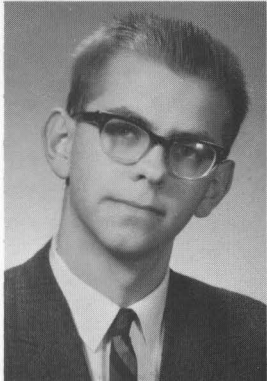
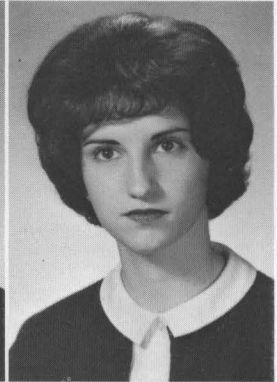
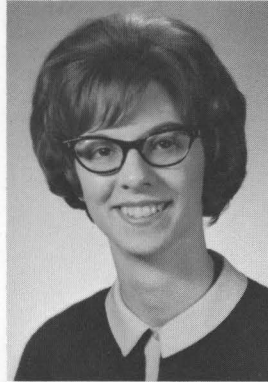
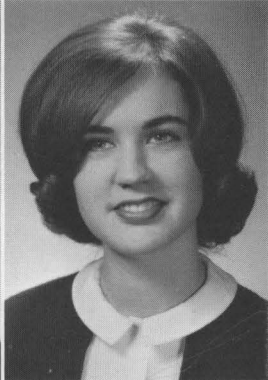
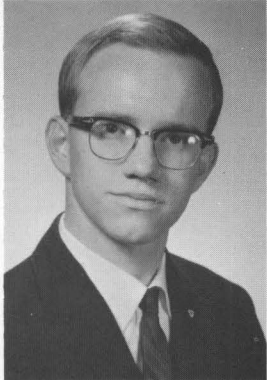
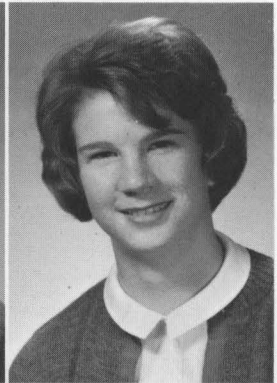
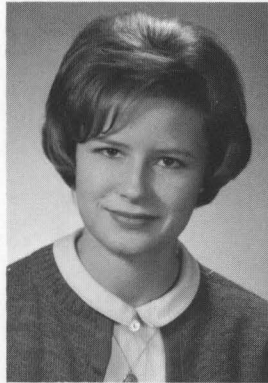

Alice Dutschke
Frank Edelen
Lloyd Elkins
Roberta Elkins

William Engle
Wray Estes
Rick Fransen
Susan Gallano

FRESHMEN

Jim Goldsmith
Glynn Gregory
Debbie Gummere
Sarah Hall

Tom Hall
Wesse Hamilton
Tom Handy
Linda Hardy

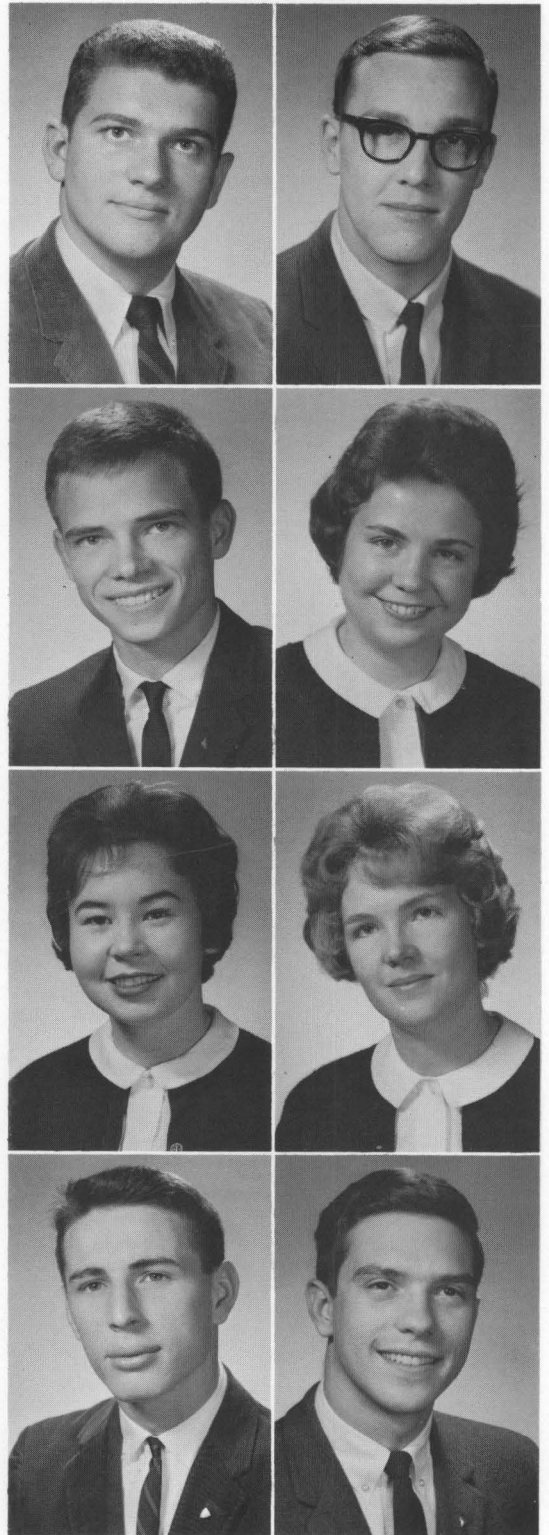
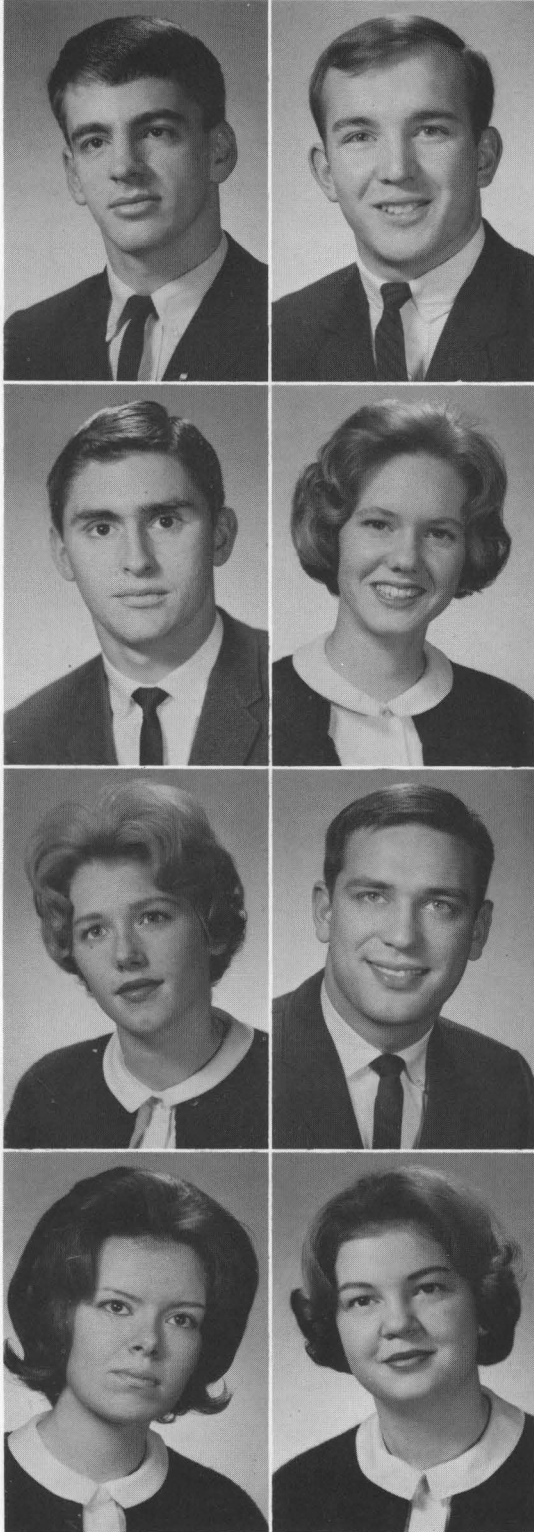

Roger Hatton
Ben Hawes
Ann Haysley
Tom Hereford

Alan Hoffman
Susan Hyman
Fay Johnson
Tom Johnson

FRESHMEN

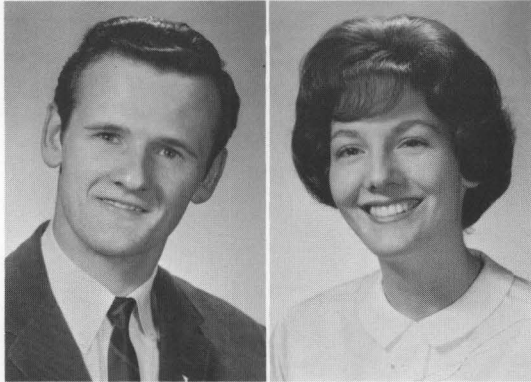

Jill Keiser
Dixie Kimberlin
Holly Kingsley
Kip Kirkpatrick

Carole Knight
Eliza Knight
Judy Kottmyer
Paul Kreamer

Bob Lacy
Alice Lawrence
Kaye Leftwich
Laurie Lewis

Berry Litsey
Bill Lockwood
Bob Losey
Wendell Lyon

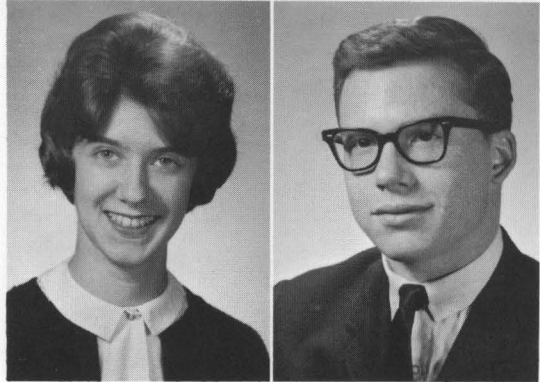
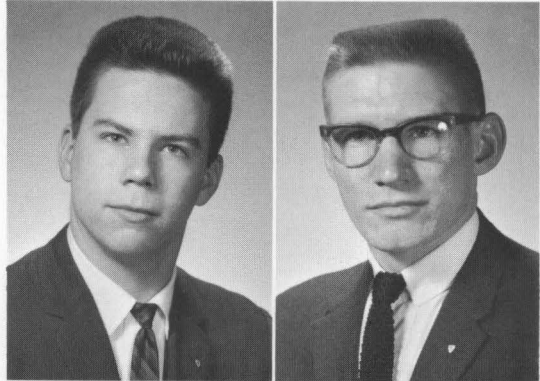

FRESHMEN

Marcia McCauley
Henry McClaskey
Jim McGee
Mary Ann McKay

Patty McKinnis
Steve Marcum
Mike Marks
Fred Maxwell

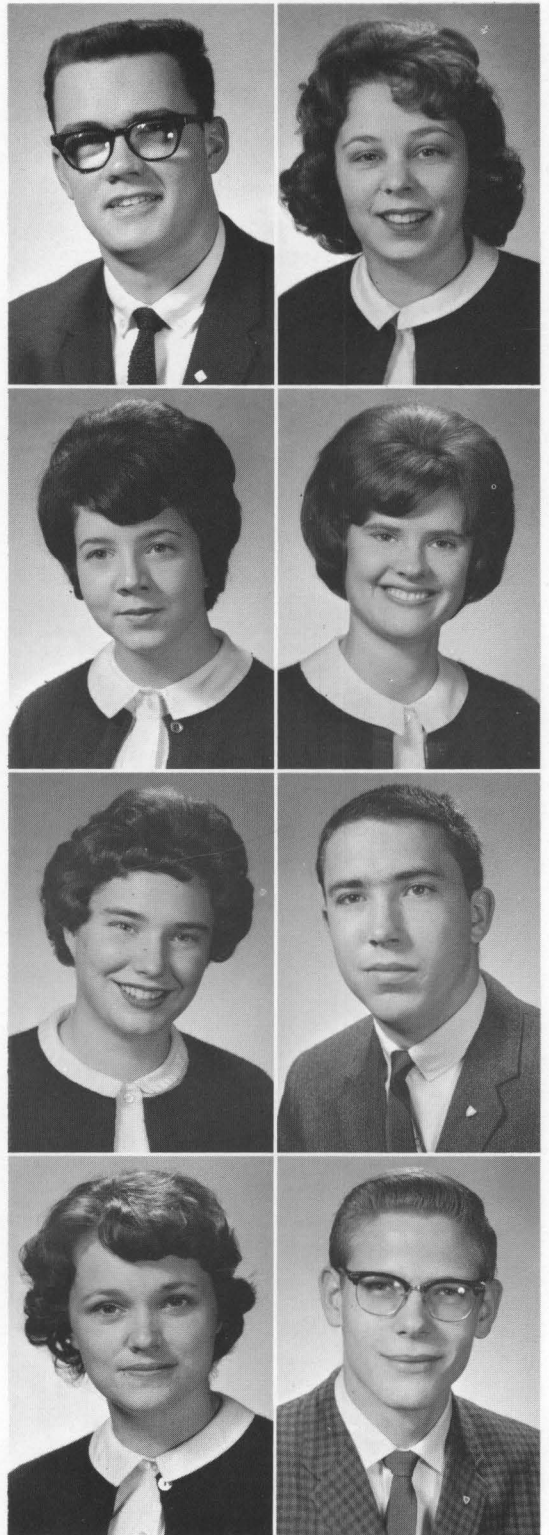
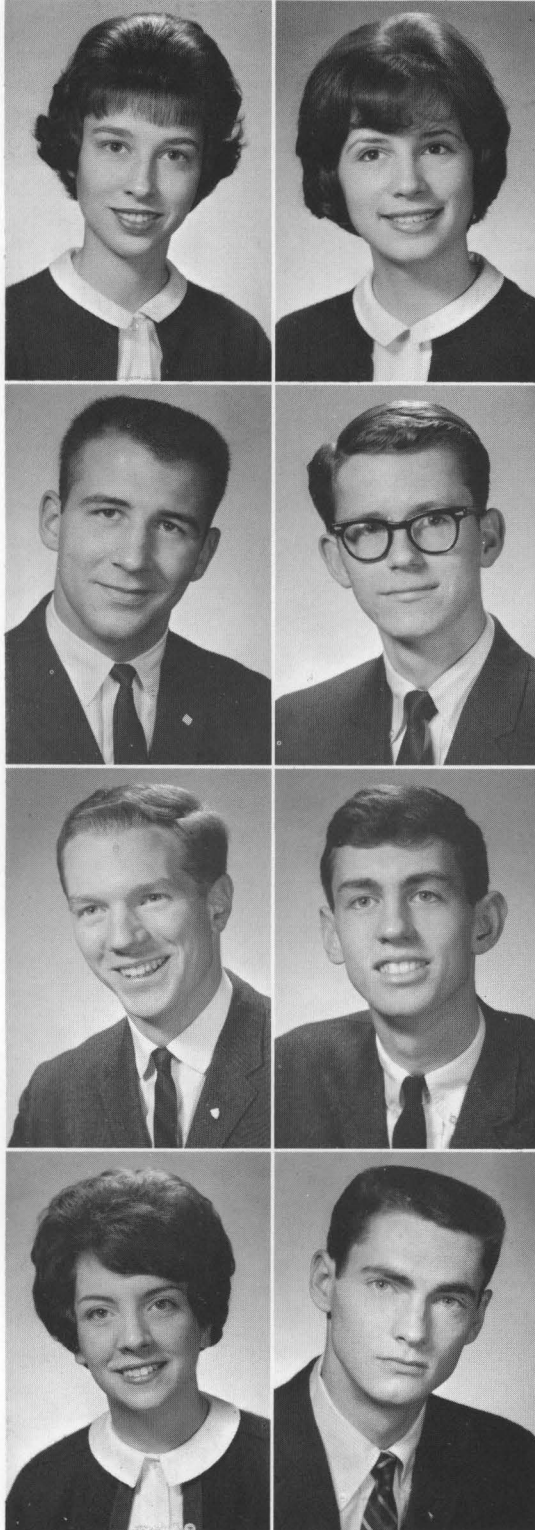

Dave May
Becky Meem
Mary Meriwether
Janet Miller

Harriett Morgan
Marian Musterman
Bill Nevin
John Newman

FRESHMEN



Rich Raymond
 Jim Reising
 Randy Rice
 Karl Robe

Chuck Roederer
 Sue Rose
 Emily Roulston
 Jim Schenz

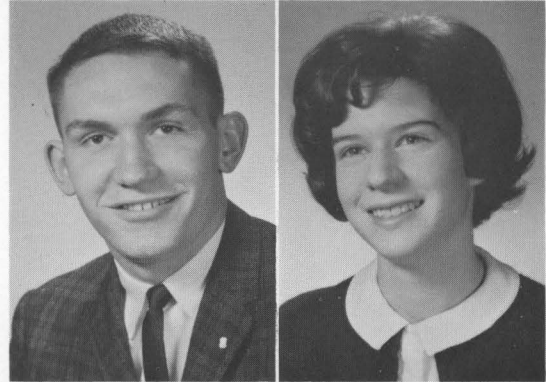
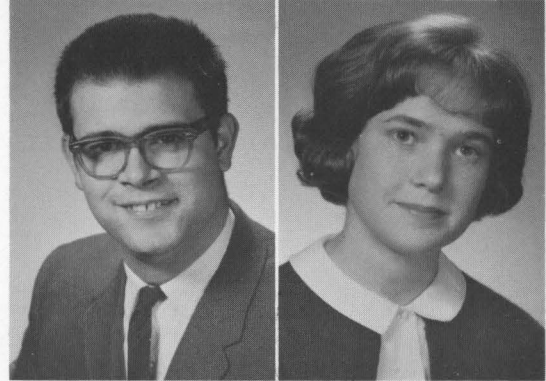
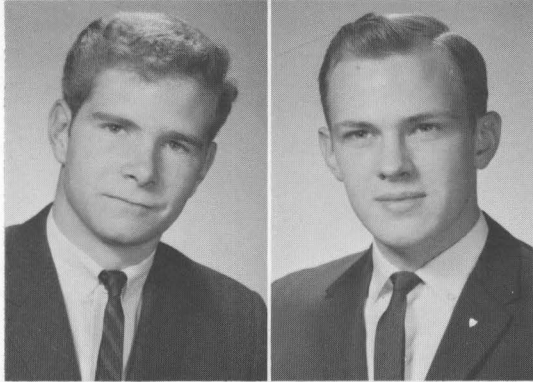
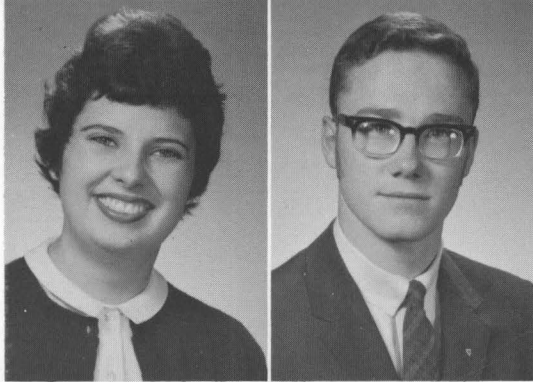

Julian Palmer
 Jo Patterson
 Steuart Pearce
 Betty Polch

Jane Powell
 David Price
 Mike Pulliam
 Jean Ramm

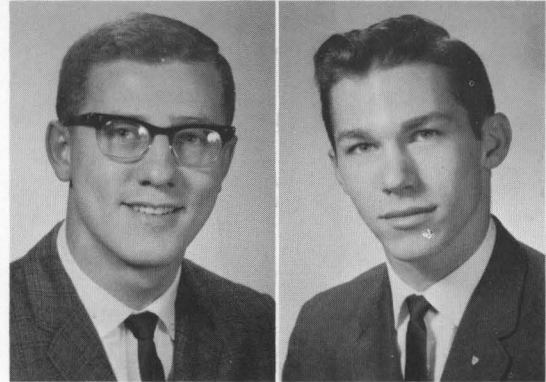

FRESHMEN

Anne Seelbach
Carrie Anne Shaeffer
Sallie Sherman
Pat Shewmaker

Nancy Shore
Dot Silverman
Jean Somerville
Sue Stafford

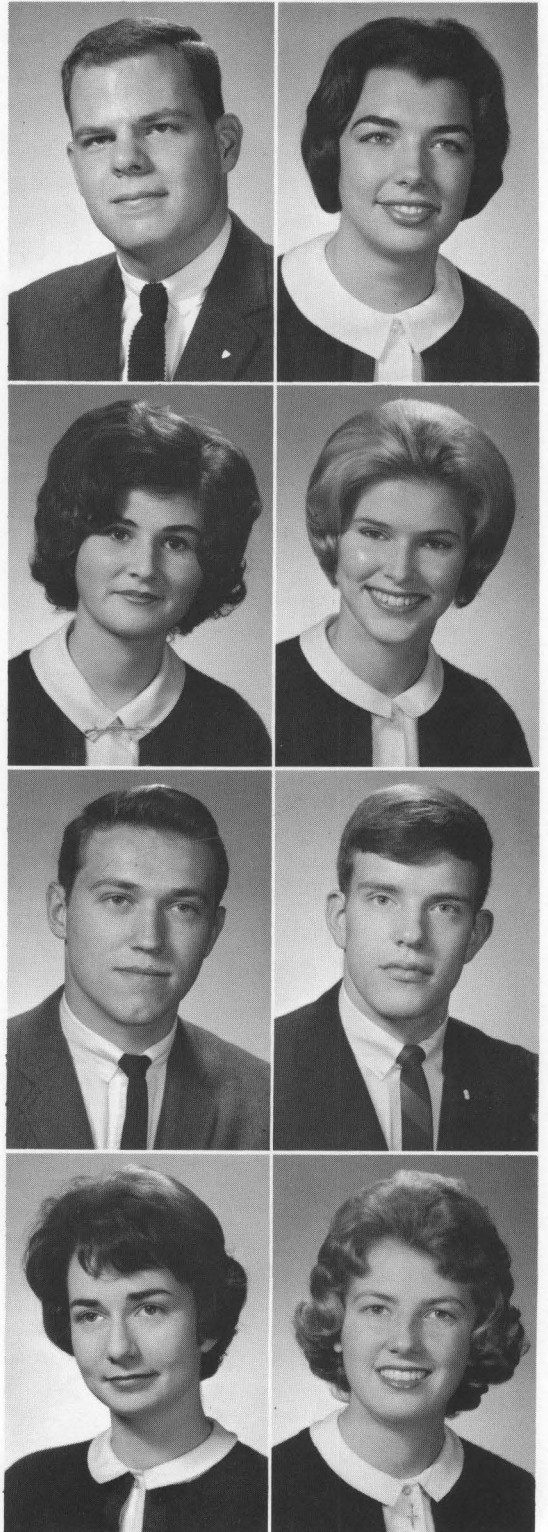
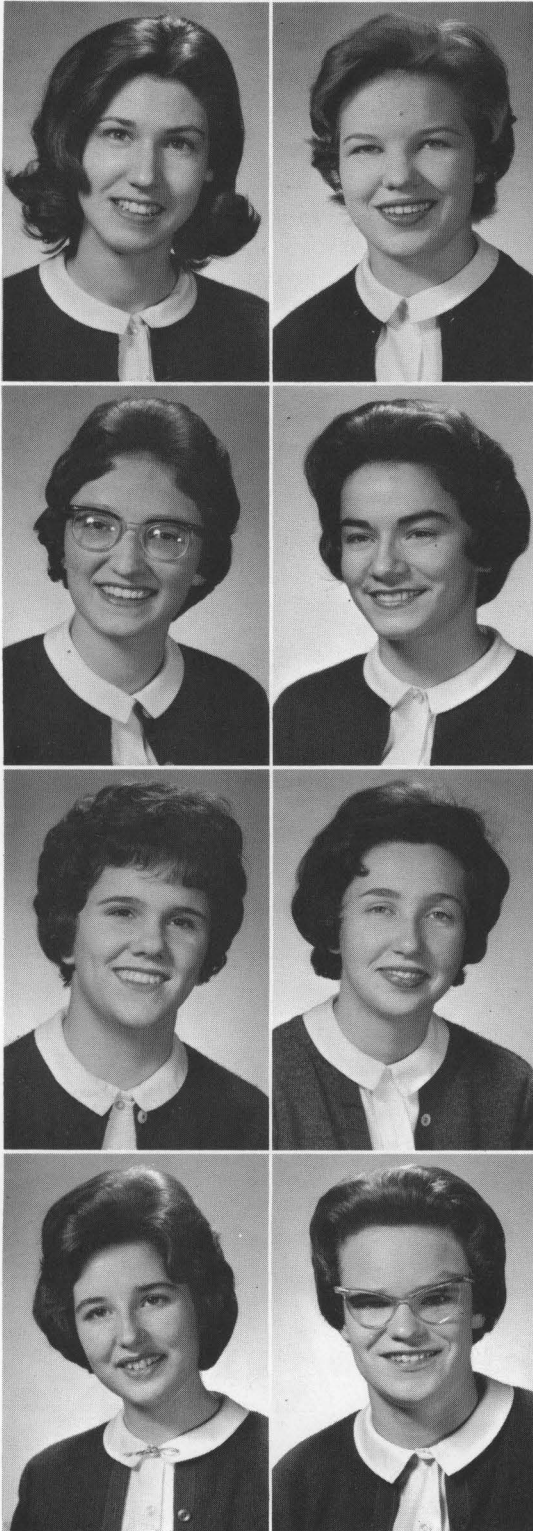

Chet Stahl
Mary Stair
Lee Sullivan
Judy Sutton

Nancy Sweazy
Pat Taylor
Rod Taylor
Dianna Teater

FRESHMEN

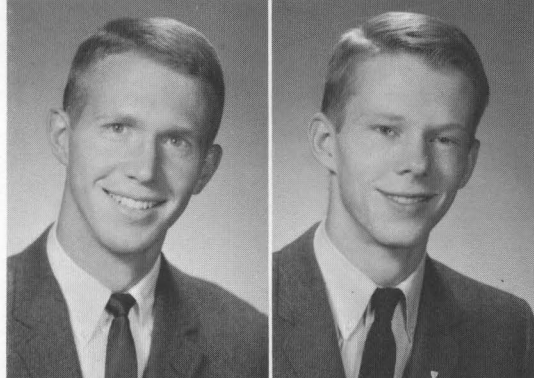
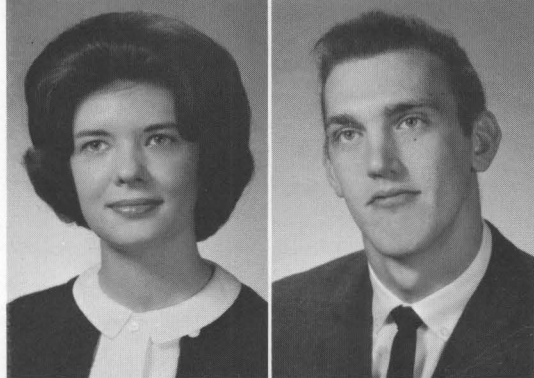
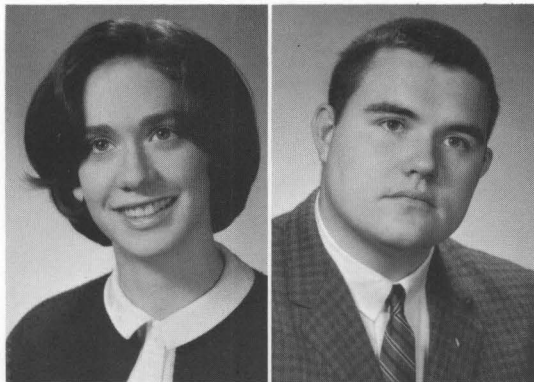

Kaye Thompson
Harriet Thompson
John Thompson
Terry Thompson

Rex Trubey
Roland Turner
Chris Van Arsdel
Allen Van Overbeke

Sandy Van Sinderen
Caroline Wahl
Bob Walkup
Tobi Wallace

Denny Walts
Mac Watson
Susie Wayne
Wendell Webster

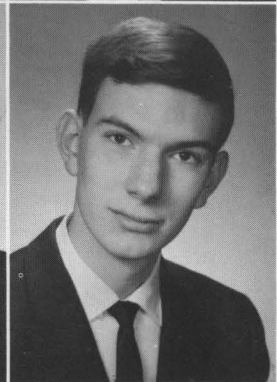
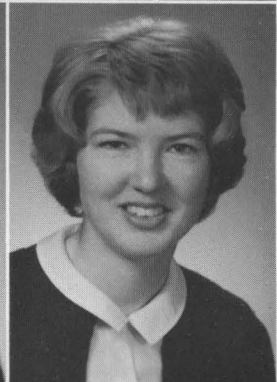
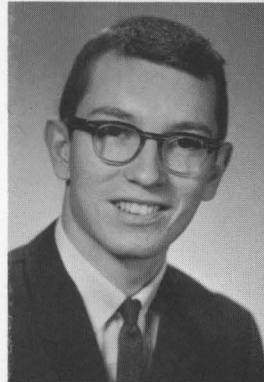
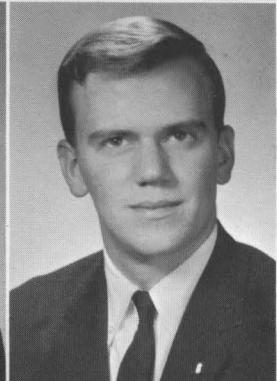
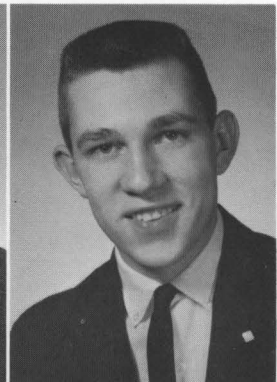

FRESHMEN

James Weil
Charles Whitaker
John White
Judy Whiteley

John Wiener
Karen Willis
Babs Wilson
Bob Wood

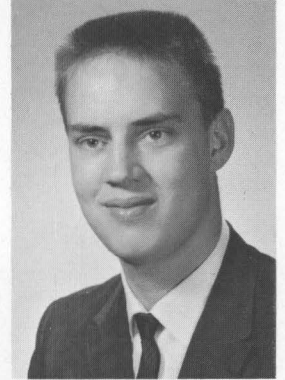
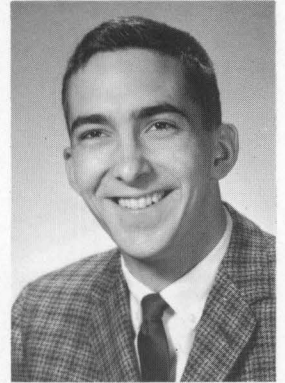
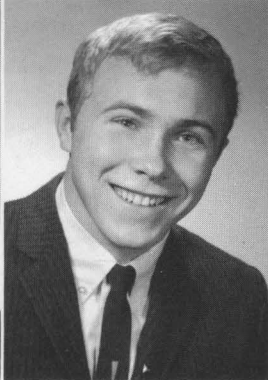
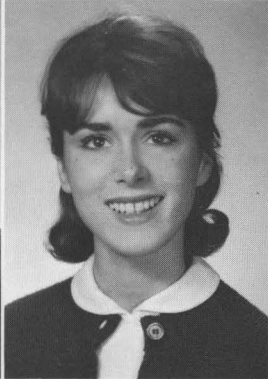
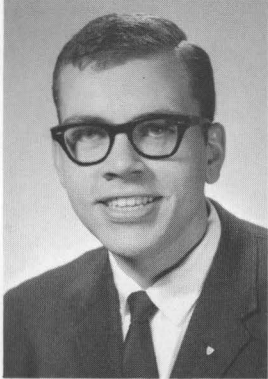
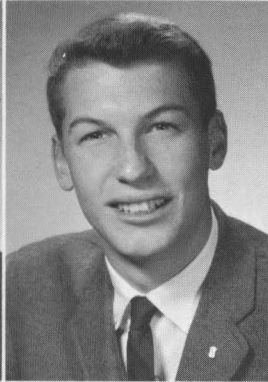
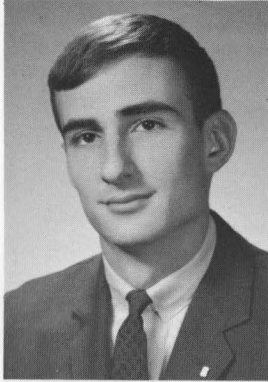

Hank Young
Ronnie Yount
Jane Zengel

Ladies Night

The senior girls feted Miss Sweeney with banquet, pageant, song, and an honorary membership in the class of 1963. The entire women's student body presented the retiring dean with a gold and diamond pin as a token expression of their thanks for her lively leadership and friendship.



Everyone got into the act this year with banquets and skits. The junior girls presented a satirical coloring book containing scenes from Centre life. At right Dean Heck and Sherriff Max back up a slightly addled convo speaker.

The freshmen proved themselves a precocious lot by giving a banquet for the entire women's student body. In a series of sketches, they aired their views about the experiences of a traumatic first semester at Centre.



ORGANIZATIONS

PRESIDENT



ROBINSON WIELDS

THE GAVEL



AT A MEETING OF THE

STUDENT CONGRESS,

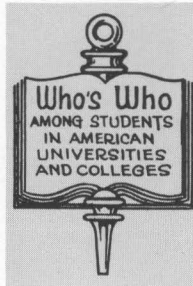

THE

CO-ORDINATING

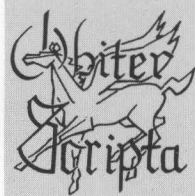

UNIT FOR ALL CAMPUS GROUPS.



Student Congress

Officers of the Student Congress: Bob Hardwick, Social Chairman; John Lyford, Secretary; George Robinson, President; Tom Hardin, Treasurer.

Members of The Student Congress: Gary Hearn, Nancy Sweazy, Judy Gregory, Fred Higgins, John Gregg, Bob Carran, Ken Kell, Steve Grissom, Charles Waggoner, John Lyford, Secretary, George Robinson,

President, Tom Hardin, Treasurer, Bob Hardwick, Social Chairman, Judy Sampson, Gary Bockhorst, Calvin Rogers, Isabelle McMakin, Jane Burch, Henry Young, Sue Stafford.





Members of the Women's Student Council: Vi Wine, Jane Hill, Wilma Edmiston, Mary Ann Edwards, Brownie Rogers, Nonie McGee, Mary Stair, Calvin

Rogers, President; Mary Paxton Durr, Pam Hutchings, Secretary; Marylon Rogers, Vice-President; Pam Thompson, Treasurer; Babs Boston, Emily Brown.

Women's Student Council

Officers of the Women's Student Council: Marylon Rogers, Vice-President; Calvin Rogers, President; Pam Thompson, Treasurer; Pam Hutchings, Secretary.





Women's Judiciary

Members of the Women's Judiciary:
Pierce Smith, Margaret Ray Thurman,
Bonnie Kooken, Chairman; Diane
Cass, Insee Barnett.

Men's Judiciary

Members of the Men's Judiciary:
Larry Lannum, Chairman; Steve Gris-
som, Robbie Robertson, George Mc-
Carty, John Lyford, Dr. Winsor.





Members of the Honor Code Committee: Mary Ellen Cain, Marian Musterman, Mary Ann Edwards, Chairman; Susan Hyman, Betsy Gillis, Bettie Bateman, seated; Terry Wetherby, Joyce Shewmaker.

Honor Code Committee

Politan

Members of Politan: Betty Bohon, Isabel McMakin, Dorothy Bower, Sharon Terry, Wilma Edmiston, standing, President.





First row: Glenn Carwell and Nick Henry. **Second row:** Chet Stahl, Bob Brandt, Tom McKee, Fred Higgins, and Dr. West Hill.

Debate

Centre Christian Association

Standing: Pam Hutchings, Dick Thompson, Jane Blair, George McCarty, President, Jack Cody, and Bettie

Bateman. **Seated:** Marshall Wilt, Bonnie Boone, Gail Wilson, Steve Grissom, and Spud Halcomb.





Officers of SNEA in 1963 were: Mary Ellen Cain, President; Margaret Ray Thurman, First Vice-President; Betty Diebel, Second Vice-President; Sue Kelsey, Treasurer; Carol Massie, Secretary.

SNEA

Women's Recreational Association



Women's Recreational Association: Mary Ellen Cain, Terry Wetherby, Nancy Towner, Marilyn Staples.



Centre Players

Centre Players broke tradition by holding their annual Spring meeting in Cowan Hall instead of on the Fine Arts Building grounds. Officers for the year were: Glenn Rogers, President; Gary Hearne, Vice-President; Paula Hill, Secretary-Treasurer.

The Tightrope Walker

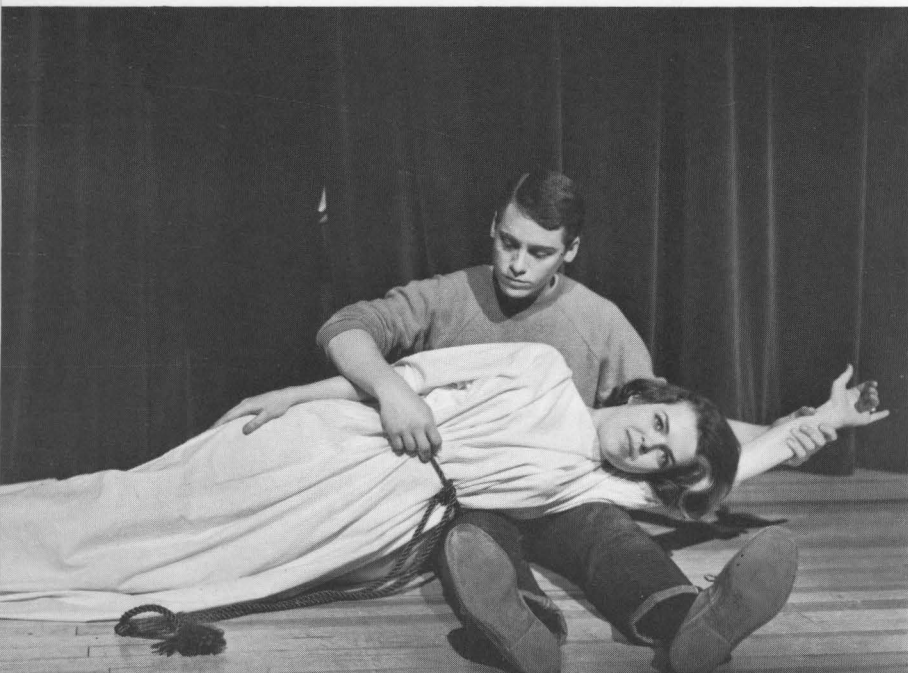

The Tightrope Walker, written and directed by Maryat Lee, starred Tom Coyle, Barbara Babbage, and Glenn Rogers.

THE 1962-1963 THEATRE SEASON

THE MAN WHO CAME TO DINNER
THE TIGHTROPE WALKER
THE MUSHROOM MAN
THE SILVER CORD

Dr. Jacob's original drama, **The Mushroom Man**, starred Mary Kaye Harris. Dr. Hill directed the play and designed the set.

Veteran actor Glenn Rogers starred as the irascible Sheridan Whitesides in the Centre Players revival of **The Man Who Came to Dinner**.



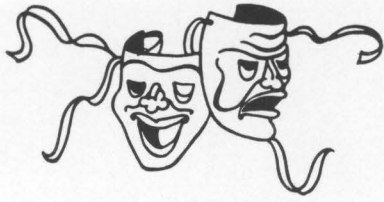

Seen at right are graduating seniors Glenn Rogers and Bonnie Kookan. Tom Coyle and Mary Kaye Harris also graduate this year. All four have been active in the Centre Players throughout their college careers.



A scene from **The Silver Cord**—a drama of family relations. Judy Robinson played the domineering mother; Mike Pulliam and Gary Hearne were her two sons. Paula Hill and Bonnie Kookan appeared as their intruding wives.





Tudor Singers

First row: Rod Paris, Bonnie Kookan, Jane Blair, Warren Reed, Gail Knochel, Pam Hutchins, Kirby Chelgren, Marylon Rogers. **Second row:** Mary Ann Edwards, Bob Webster, Linda Wills, Peter Kent, Harriet Morgan, Calvin Riley Rogers, Wendell Webster, Terry Ohl, Louise McPherson, Director Bertram Kelso.

Centre Choir





Chain Club

First row: Mary Ann Edwards, Joyce Shewmaker, Vi Wine, Jane Blair, Miss Sweeney, Bonnie Kookon, Mary Paxton Durr, Penny Preston. **Second row:** Terry Wetherby, Nancy Skougor, Margaret Ray Thurman, Pam Thompson, Nonie McGee, Margaret Brewer, Sharon Claypool, Bettie Bateman, Pam Hutchings.

Omicron Delta



Kappa

First row: Dr. Knowles, Bob Ellis, Steve Swain, Ivan Roubal, Ronnie Alt, Dr. Vaughan. **Second row:** Bill Distler, Robbie Robertson, Wayne Light, Dr. Heffelfinger, Dr. Hazelrigg, Mel Borland, Glenn Rogers. **Third row:** Dr. Hill, John McNeill, George Robinson, Elliot Neubauer, Marshall Wilt, Jerry Johnson, John Lyford, Dan Colley, Dr. Lee.





Ye Rounde Table

Front row: Nonie McGee, Bob Ellis, Marshall Logue, Don Durham, Jeanie Crosby, Margaret Ray Thurman, Mrs. Holdren, Dr. Robinson. **Second row:** George Robinson, Wayne Light, John Lyford, Bonnie Kooken, Jacqueline Cantrell, Dean Heck, Mrs. Vestermark. **Third row:** Ivan Roubal, Nancy Skougor, Dr. Knowles, Marshall Wilt, Mr. Kelso, Ronnie Alt, Miss Huff, Dr. Hazelrigg.

Who's Who in American Colleges and Universities

George Robinson
Robert Hourigan
Bonnie Kooken
Ron Kimberlin
Calvin Rogers
Dianne Cass





Junior Marshalls

Front row: Nonie McGee, Sharon Allen, Margaret Brewer, Pam Thompson, Bettie Bateman, Ann Adkins, Vi Wine. **Second row:** Bob Ellis, Marshall Logue, Ronnie Alt, Marshall Wilt, George McCarty, Wayne Light, Don Durham.

Junior Sponsors

Left to right: Ann Symmers, Judy Trotter, Barbara Babbage, Pam Thompson, Mary Paxton Durr, Insee Barnett, Margaret Brewer, Jane Blair, Vi Wine, Head Sponsor.





Left table, left to right: Arant, Losey, Denny, Drake, Young, Walkup, Hawes, Hensley, Dr. Vaughan, faculty advisor, Robinson, Belgarde, Morgan, Jeffries, Boston, Hutchings, Boone, Wetherby. **Right table:** Somerville, Pike, Mrs. Nichols, Rogers, Burch, Meriwether, Cody, Bateman (speaker), McCollom, Sanders, Bleakley, Maguire, Shewmaker, Willis, Leftwich, Craig, Sherman.

Junior Pitkin

Seen in the foreground are Dr. Gordon Winsor and Dr. Rex Knowles, faculty advisors to Senior Pitkin. Seated next to them are Jane Blair, Secretary-Treasurer; Tom McKee, President; and Jeanie Crosby, Vice-President.

Senior Pitkin





Obiter

Scripta

Phi Beta Chi

Standing: Tom Hester, Dr. Cantrell and Gary Corn.
Seated: Kirby Chelgreen, Dr. Hazelrigg, Tom Coyle, Pam Hutchings, Tom Mountjoy, Rosalie Staley, and Terry Wetherby.

Standing: Dr. Jay, Dr. Wolfe, Jerry Johnson, Marshall Wilt, Ronnie Alt, John Lyford, Ron Kimberlin, Carl Schamu, George Robinson, Steve Rodis, and Dr. Cook.
Seated: Dan Colley, Betsy Sale, Ann Adkins, Sharon Allen, Mary Paxton Durr, and Marshall Logue.





Around table, left to right: Kirby Chelgren; Ken Daigler; Tom McKee; Hal Smith; Pete Wonn; Ky Thompson; Danny Briscoe; Bill Stites, Vice-President; Dick Robison; Larry Fannin; John Lyford, IV; Dick Cooper; Price Sewell. Missing: Ken Pierce, President.

Interfraternity Council

Left to right: Pete Wonn, President; Ed Reed, Dick Rankin, Bill Mitchell, Hal Smith, Del Hatfield, Ed Turley, Gary Smith, Walter Anderson, Charles Blake-more, Gary Wright, Gary Corn, John McNeill, Tom Hardin, Demon Andrews and Dr. C. E. Heffelfinger, Advisor.

Accounting Club



O LDE CENTRE

Left to right: Margaret Brewer, co-editor; Tom Hardin, co-editor; Elliott Neubauer, business manager.
Editorial Staff:

Editors	Margaret Brewer, Tom Hardin
Activities	Paula Jefferies
Art	Jim Handy
Creative Writing	Jim Bentley
Faculty	Sue Kelsey
Frats	Ken Daigler
Layout	Jill Keiser
Organizations	Margaret Ann Denny
Seniors	Ruth Ann Beers
Sports	Jerry Johnson
Students	Pam Thompson
Typing	Susan Gallano

Left to right: Tom Hardin, co-editor; Jim Bentley; Ken Daigler; Elliott Neubauer, business manager; Margaret Ann Denny; Sue Kelsey; Ruth Ann Beers; Pam Thompson; Margaret Brewer, co-editor.

THE CENTO

Cento Staff:

Editor Steve Swain
 Business Manager John McNeill
 News Co-Editors Betty Bateman, Vi Wine
 Feature Editor Glenn Rogers
 Social Editor Barbara Carnes
 Layout Editor Janet Miller
 Copy Editor Anna Moore
 Convocation and Chapel Editor Terry Wetherby
 Sports Editor Norman Lemme
 Fine Arts Editor Rosalie Staley
 Circulation Manager Tom Marshall
 Advisory Board composed of Editorial Staff
 Secretary Martha Denham
 Photographers Charles Thomas, Tom Hardin
 Faculty Advisor Sarah Jo Huff
 Production Editor Gail Wilson
 Centennial Editor Sherry Whelan



Steve Swain, Editor
 John McNeill, Business Manager

Standing: Norman Lemme, Anna Moore, Vi Wine, Mary K. Harris, Sherry Whelan, Barbara Carnes, Bettie Bateman, Terry Wetherby, Gail Wilson, Tom

Marshall. **Seated:** Steve Swain, Editor; John McNeill, Business Manager.



ROYALTY



Homecoming

1962

Nelsie Deloteus
Homecoming Queen





VALENTINE



Surprise candidate Miss Muff Tenderloin sniffs her Valentine rose.



The Valentine Court, Left to right: Joe Cunningham and Muff Tenderloin, Beta candidate; Nancy Gunn, Deke candidate, and Dick Robison; Queen Barbara Carnes, Phi Delt candidate, and Dave Crumbo; Judy Colyer, Phi Tau candidate, and Ray Hammond; Sharon McGloshen, Sigma Chi candidate, and Jack Dixon; Betsy Sale, S.A.E. candidate, and Price Sewell.

Miss Barbara Carnes



CARNIVAL



Carnival King Ron Kimberlin
Carnival Queen Nelsie Deloteus

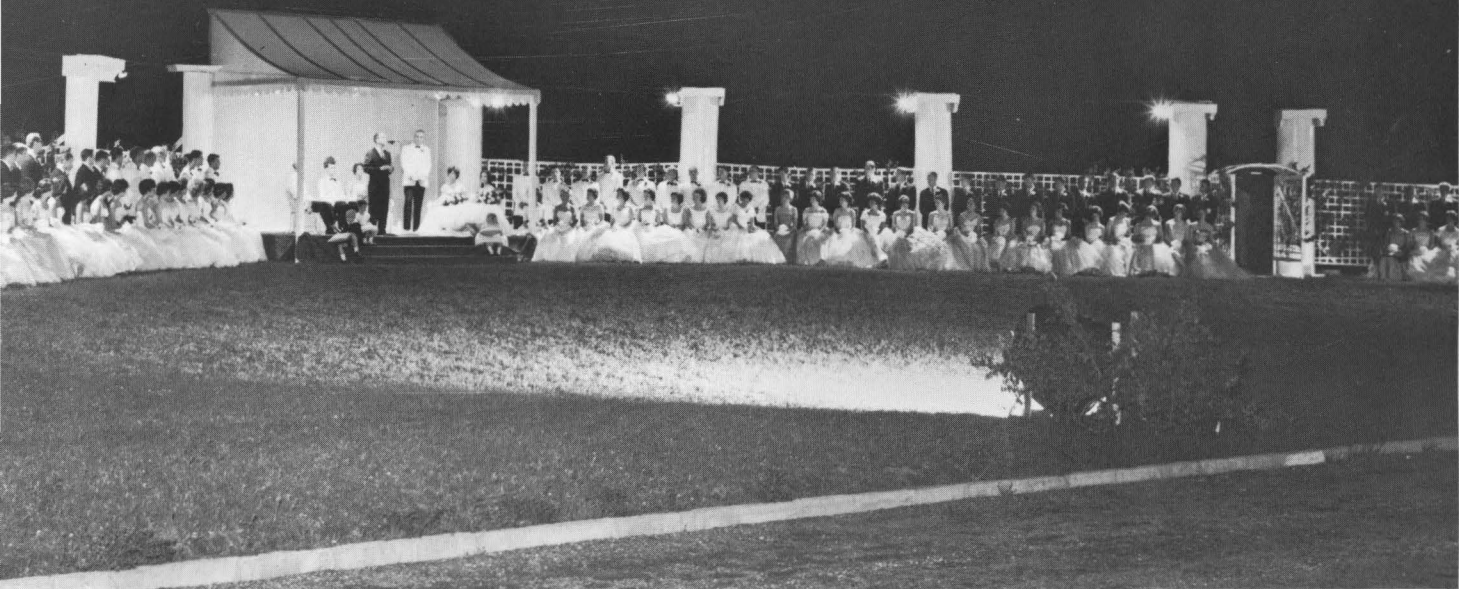

Carnival Under The Stars topped off an eventful weekend which began Friday afternoon with Spring Sing. The S.A.E.'s and Hillcrest—McReynolds won, but not until after everyone scurried into Sutcliffe to avoid a sudden shower. That night, the dance featured Jimmy May's Band, Jimmy Reed, Ted Brown and a lavish buffet.

Saturday morning saw a sleepy carnival court up at nine o'clock to practice while Mr. Steiger's workmen put the finishing touches on the columned set.

After a day in the sun, everyone returned to watch the traditional pageant. King Ron Kimberlin and Queen Nelsie Deloteus were crowned by returning royalty Roland Kimberlin and Marilyn Allen Lavitt and attended by Buck Hourigan and Emily Brown.





Gardenia Queen



Karen escorted by Biff Campbell is presented to the crowd.

Karen Willis, Gardenia Queen

THE GARDENIA COURT. Kathie Brock escorted by Ken Kell, Judy Colyer escorted by Ray Hammond, Queen Karen Willis escorted by Biff Campbell, Wray

Estes escorted by Bill Garriott, Babs Wilson escorted by Julian Palmer.



MOUNTAIN LAUREL CANDIDATE



In the Laurel Cove, Anne takes her turn bowing to the judges and assembled crowd.

Mountain Laurel Candidate, Anne Symmers



Anne and other candidates make their way to the Laurel Cove.



GREEKS

THE



QUADRANGLE HAS

SURVIVED

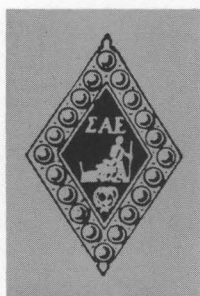

ITS FIRST FULL YEAR

OF SATURDAY NIGHT



PARTIES,

SUNDAY T.V.



SPORTS SPECTACULARS, AND ALMOST

WEEKLY PINNINGS.

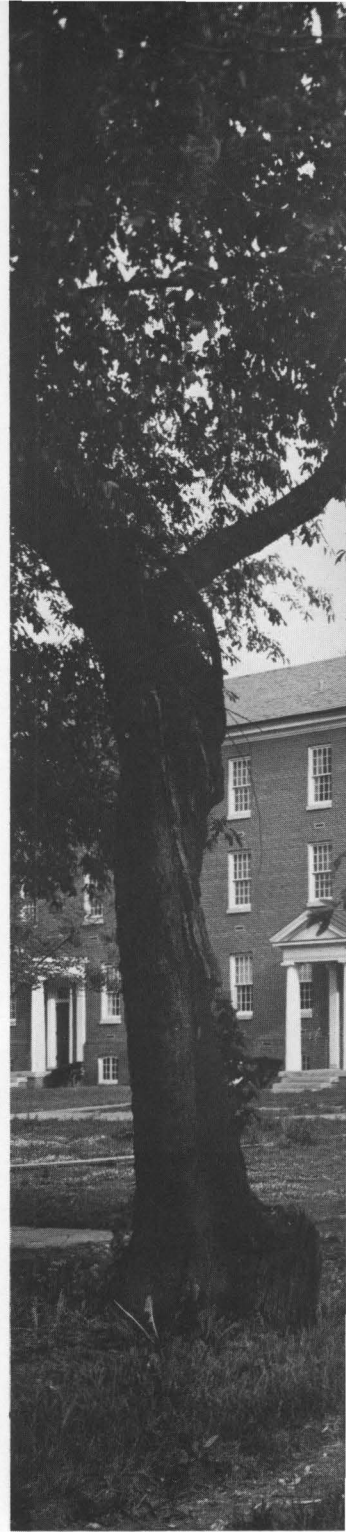

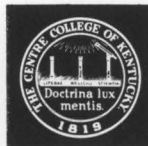



John Lyford, President

Deadly new vehicle acquired—believed to be first on campus . . . 1962-63 a time of great scholarship . . . Orphan Party at Christmas time, but come Spring and it's back to the South Sea Islands—need we say more? Muff Tenderloin looked a little sheepish at the Valentine's Dance . . . Betas second in many things, e.g., football, softball, and volleyball, but always first at the Creek!



Joyce Shewmaker, Sweetheart



PLEDGES. **Left to right:** J. Wiener, N. Henry, J. Palmer, C. Burton, R. Taylor, J. Cunningham. **Second row:** B. Dingwell, P. Kreamer, G. Garrison, B. Campbell, M. Marks, K. Carlson, J. Weil, K. Kirkpatrick, R. Rice.

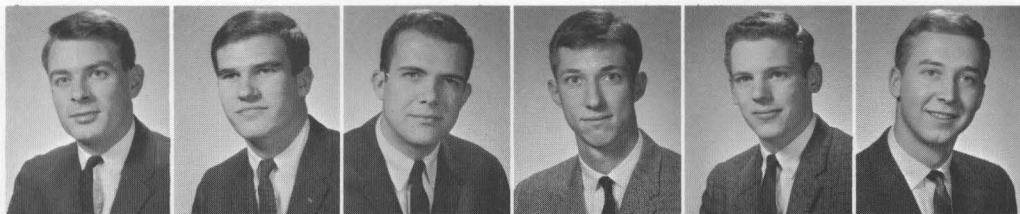

Walter Anderson
 Jim Bleakley
 Gary Bockhorst
 Mel Borland
 Bill Brooks
 Bill Brown

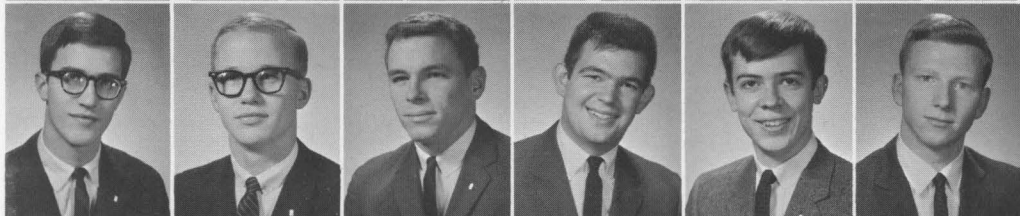

Chuck Burton
 Biff Campbell
 Ken Carlson
 Ed Coleman
 Joe Cunningham
 Larry Davis

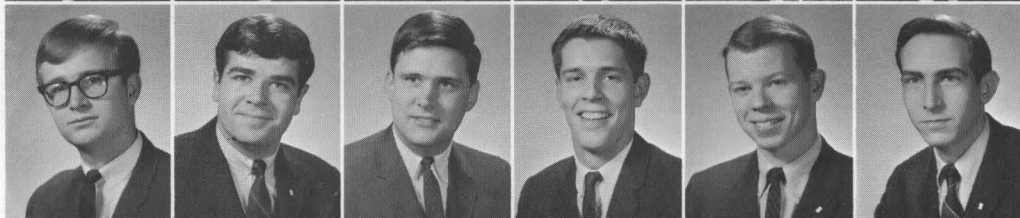

Brad Dingwell
 Gerry Garrison
 Tom Hardin
 Bob Hardwick
 Nick Henry
 Kippy Kirkpatrick



Paul Kreamer
 Norman Lemme
 Wayne Light
 John Lyford
 John McNeill
 Mickey McGuire

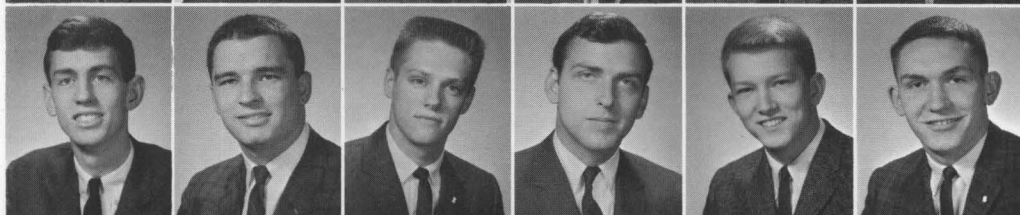

Mike Marks
 Elliott Neubauer
 Julian Palmer
 Rod Paris
 Ronnie Ray
 Randy Rice

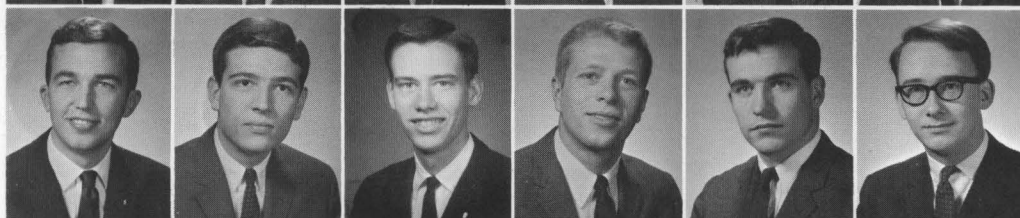

George Robinson
 John Sammet
 Taylor Sanders
 Ramey Simpson
 Bill Stites
 Steve Swain

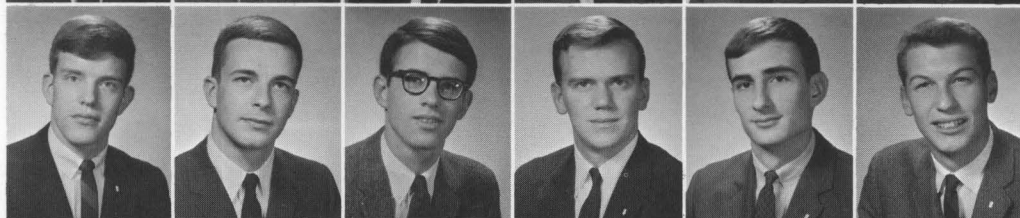

Rod Taylor
 Jim Toy
 Brooke Turner
 Mac Watson
 Jim Weil
 John Wiener

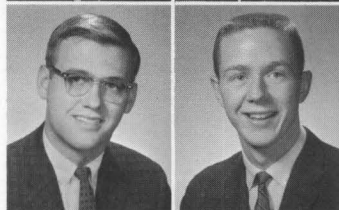

Steve Wilson
 Marshall Wilt





Tom McKee, President



Delta Kappa Epsilon



Sue Kelsey, Sweetheart

Dekes start off year at head of football team . . . move on out with Trainer Breaker . . . St. Paddy's Day Party a big success—but expensive . . . won All Sports Trophy for third year in four . . . absence conspicuous at Spring Sing . . . bled the most for Sr. Pitkin . . . Uncle Tom says "No comment" on water balloon episode! . . . Dekes challenge Phis in Pinning race.

PLEDGES. Left to right: B. Wood, B. Hawes, D. Kimberlin, T. Johnson, S. Pearce. **Second row:** R. Trubey, R. Fransen, F. Maxwell, J. Beatty, T. Lenihan, D. Brown, H. Sullivan, T. Austin.

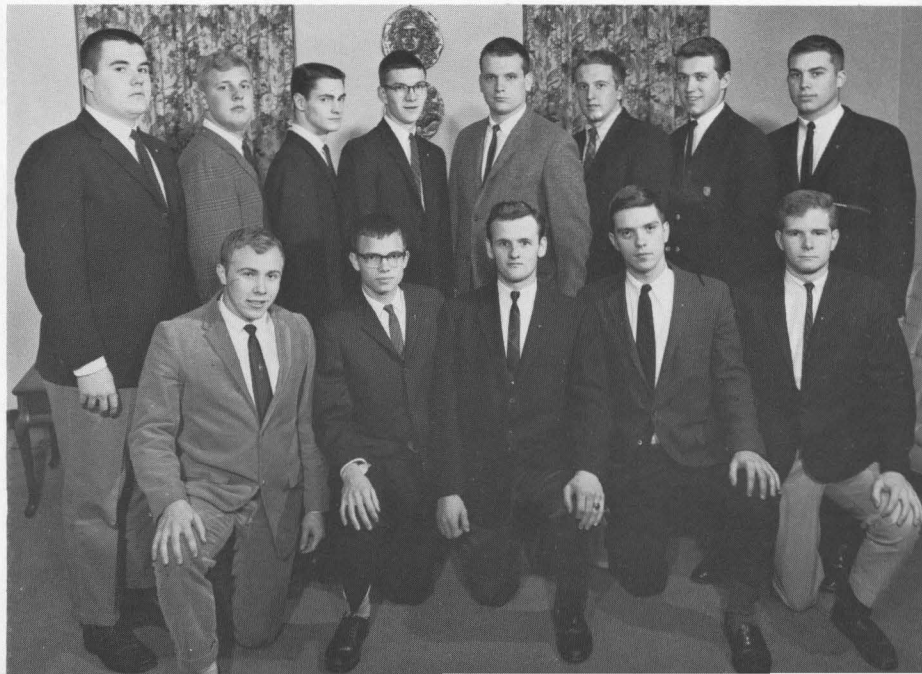

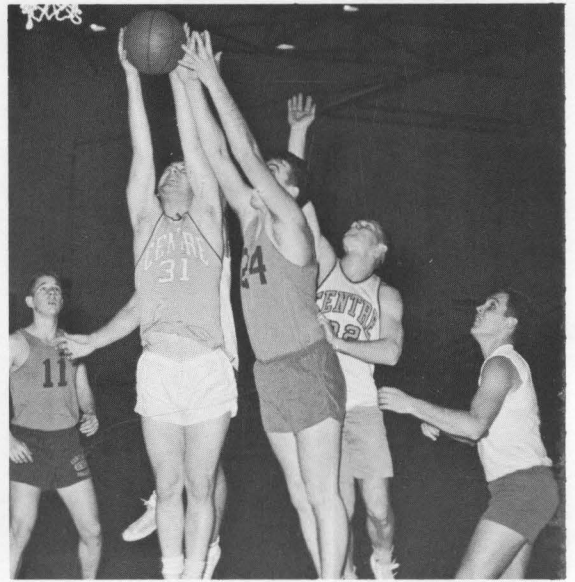
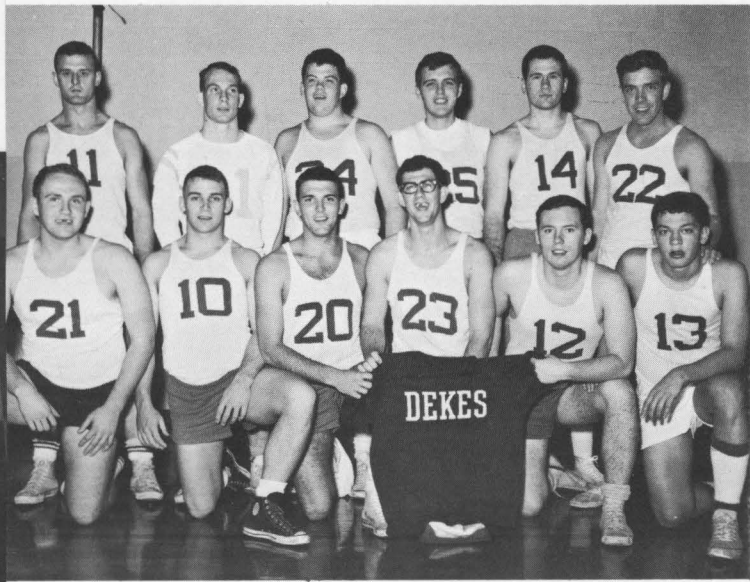

DKE



Gregg Austin
Tom Austin
Tom Austin
Bruce Banker
Joe Beatty
Doswell Brown
Danny Briscoe

Bobby Brandt
Harry Black
Gene Billingsley
Chris Camenisch
Tom Coyle
Charlie Davis
Bill Distler

Don Doninger
Bob Elsby
Rick Fransen
John Gage
Fenner Gay
Bill George
Paul Griffin

Steve Grissom
Jim Handy
Tom Handy
Jim Harter
Del Hatfield
Ben Hawes
Tom Hensley

Buck Hourigan
Tom Johnson
Jim Jorgensen
Ken Kell
Dixie Kimberlin
Ron Kimberlin
Stan Kimmel

Dave Kirkby
Tom Lenihan
Ron Mahoney
Fred Maxwell
Tom McKee
Bill Mitchell
Paul Newton

Stuart Pearce
Bill Redick
Dick Robison
Pete Schweitzer
Ben Shaw
Bo Shetterly
Steve Stevens

Lee Sullivan
Rex Trubey
Harley Veal
Buck Wood

Phi Delta Theta



Pete Wonn, President

Delts take first in football, handball, and softball . . .
 Barbara Carnes takes Valentine Dance and Crown . . .
 but, Delts only place at Homecoming . . . however, crown
 at Buffalo still undisputed . . . sweep campus elections
 with McCarty at head . . . turn me on at Mardi Gras . . .
 What's this business about not enough pins in the castle
 for the pledges?

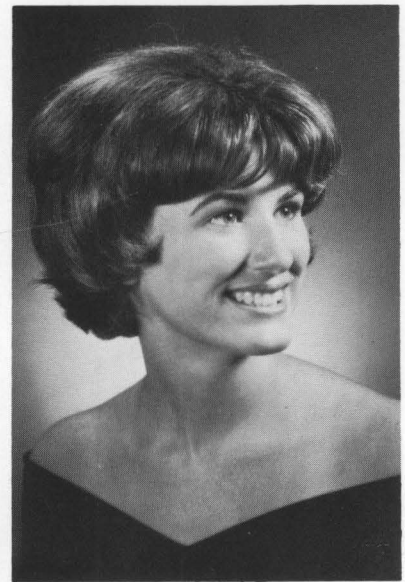

Betty Deibel, Sweetheart



PLEDGES. **Left to right:** J. English, C. Denny, R. Losey, R. Raymond, T. Hall, W. Garriot. **Second row:** B. Arrant, H. McClaskey, D. May, R. Yount, T. Thompson, D. Walts, B. Newton, M. Clark, K. Mardick.

Phi Delts

David Andrews
Charles Blakemore
Wick Caldwell
Vic Cavanaugh
Merle Clark
Jack Cody

Gary Corn
Dave Crumbo
Charles Denny
Benny Dickinson
Sandy Dow
Dave Drake

Don Ethington
Spike-Funk
Gary Garrison
Joe Gibson
Jim Goolsby
Ed Guttery

Spud Halcomb
Tom Hall
Tom Hester
Fred Higgins
Bill Hopkins
Bill Kingsbury

Larry Lannum
Bob Losey
Glen Marcum
Ken Mardick
Dave May
George McCarty

Henry McClaskey
Tom Mountjoy
Bonar Newton
Jim Pritchard
Dick Rankin
Rich Raymond

Robbie Robertson
Ivan Roubal
Dave Silvert
Steve Skidmore
Hal Smith
Tommy Thompson

Denny Walts
Kim Ward
Harry Williams
Pete Wonn
Gary Wright
Ronnie Yount





Phi
Delt
Snaps

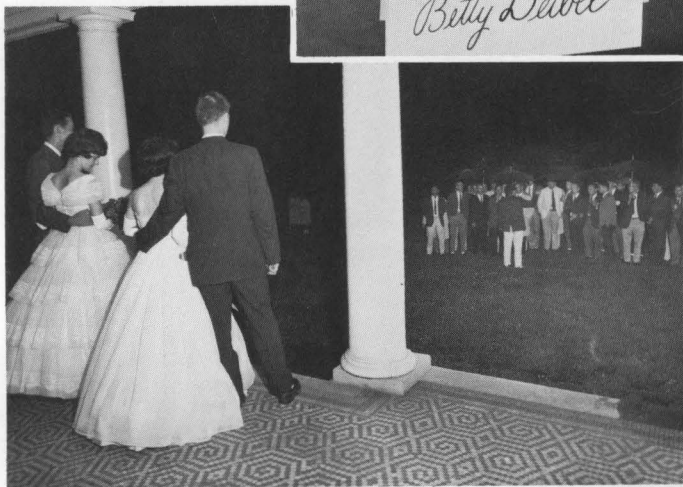



John Farler, President

Phi Kappa Tau

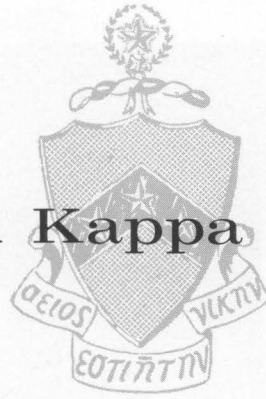

Mary Charlton, Sweetheart

Homecoming was a blast at the Tau house, but the float was a bust . . . pins were passed out liberally—both to girls and pledges . . . Taus report a winning season in all Spring sports . . . Observers say the Backwards Party was . . . Roman robes flowed this Spring as usual . . . however, Nemo didn't make the scene . . . two brothers married.



PLEDGES. **Left to right:** J. Schenz, F. Edelen, M. Pulliam, B. Lockwood, D. Price, B. Litsy, C. Peak. **Second row:** B. Lacy, L. Elkins, C. Van Arsdale, J. Newman, J. White, C. Stahl, S. Marcum, S. Van Sindren, C. Roederer.



Phi Kappa Tau Candidly



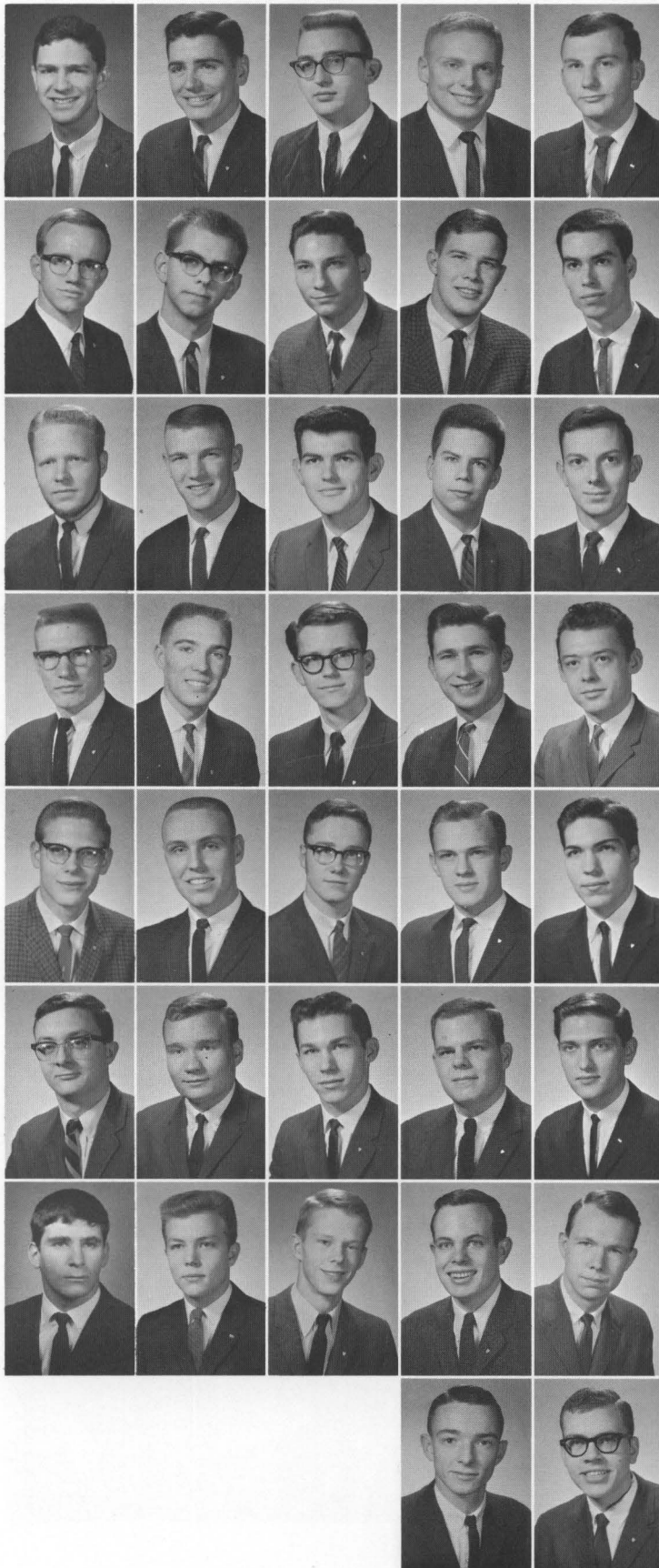

Taus

Dave Bond
 John Calitri
 Kirby Chelgren
 William Cole
 Ken Daigler

Frank Edelen
 Lloyd Elkins
 Pete Emery
 John Farler
 Jack Fisher

John Gregg
 Ray Hammond
 Bill Kirkland
 Robert Lacy
 John Ligon

Berry Litsey
 William Lockwood
 Stephen Marcum
 Roger Miller
 James McLaren

John Newman
 Bernie Oliver
 David Price
 Michael Pulliam
 Chuck Roederer

Mike Salsbery
 Carl Schamu
 James Schenz
 Chet Stahl
 Dick Thompson

Jack Thornton
 Bill Valentine
 Chris Van Arsdale
 Sandy Van Sindren
 Al Waltien

Coby Ward
 John White

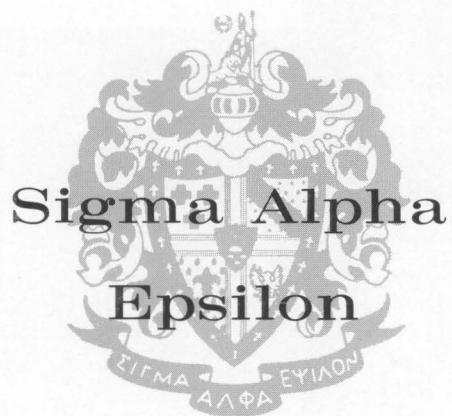

Jim Perkins, President

In spite of their athletic reputation, the S.A.E.'s jumped into the social swim this year with a tea for the Freshmen women . . . football and basketball teams were voted the most-improved . . . Marquardt held the individual scoring record for basketball . . . first place with Homecoming float . . . very local folk singers entertain at Cooper farm blast . . . annual Whimp party also fully provided with locals.

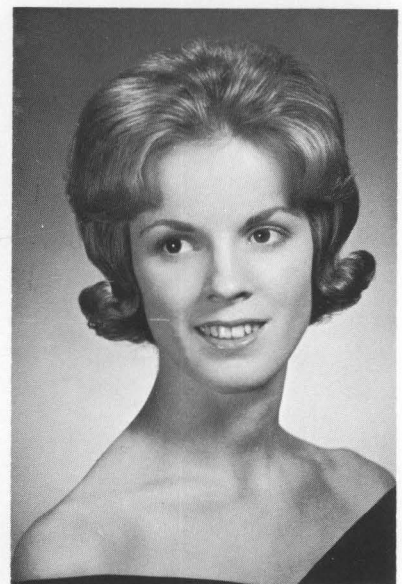

Sharon Claypool, Sweetheart



PLEDGES. **Left to right:** W. Hinton, B. Schosser, B. Engle, J. Goldsmith. **Not Present:** H. Young, M. Richards, J. Montjoy.

SAE

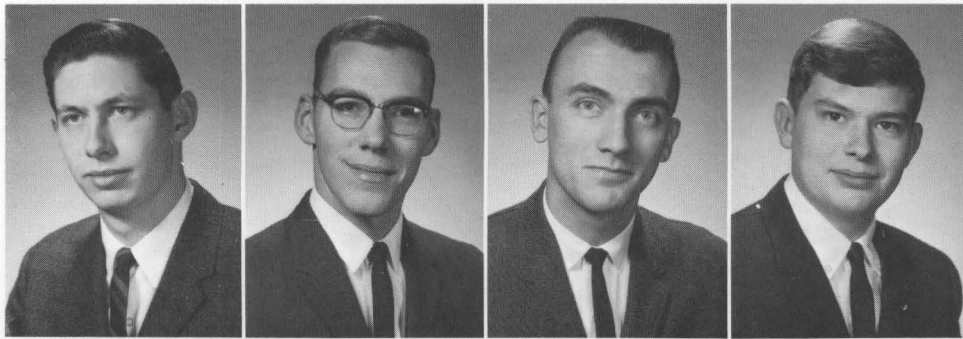

John Boyer
 William Colson
 Richard Cooper
 William Engle

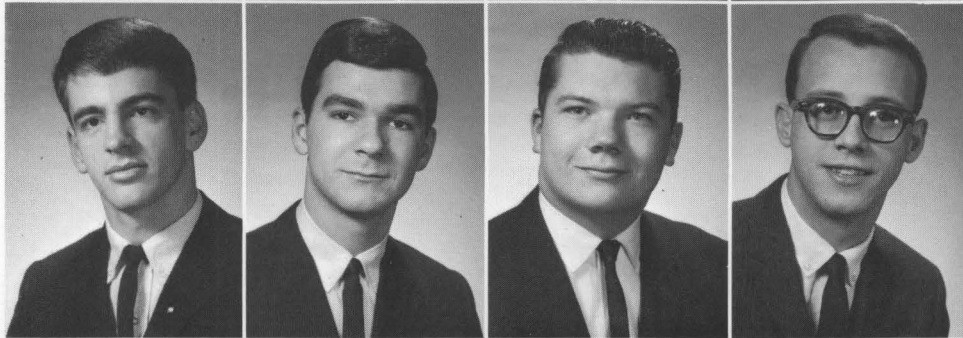

James Goldsmith
 Gary Hearne
 Peter Kent
 Tom Kitchings

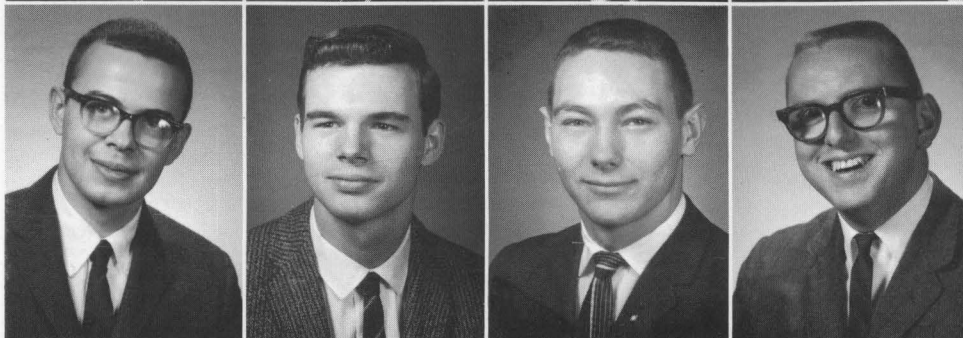

Gary Marquardt
 Jerry Morton
 Jim Nobel
 Jim Perkins



Robert Reising
 Steve Rodis
 Price Sewell
 Roger Tinsley

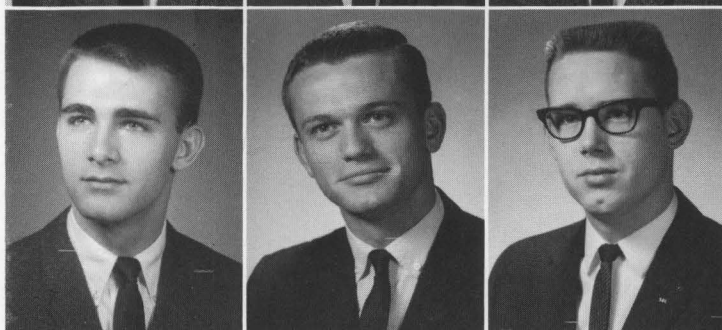

Nathan Tracy
 John Wiggs
 Robert Wilson



SAE Snaps





Denny Bley, President



Chi Chi Jefferies, Sweetheart

First in basketball, second in football, and last to leave Albert's . . . House dedication in Fall . . . throughout the year, the Sigs play their cards right . . . Honky Tonk held in basement (appropriately) . . . If spring comes to lock 8 and the old waterworks, can the Sigs be far behind? . . . all year long Mrs. Hundley keeps her boys in line.



PLEDGES. **Left to right:** W. Lyons, J. Bentley, R. Cameron, R. Turner, C. Schomaker. **Second row:** T. Issacs, B. Nevin, J. McCraley, T. Hereford.



Sigma Chi Candid



Sigs

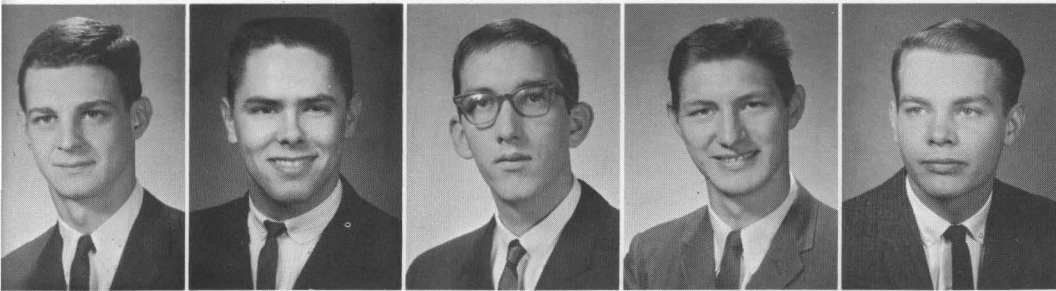

Marvin Baus
Dennis Bley
Chuck Bussey
Ray Cameron
Don Clark

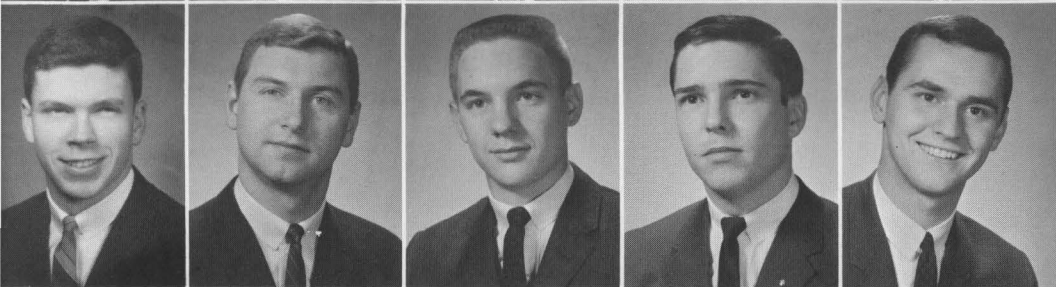

Hunt Cleveland
Dan Colley
Bob Combs
Jack Dixon
Larry Fannin

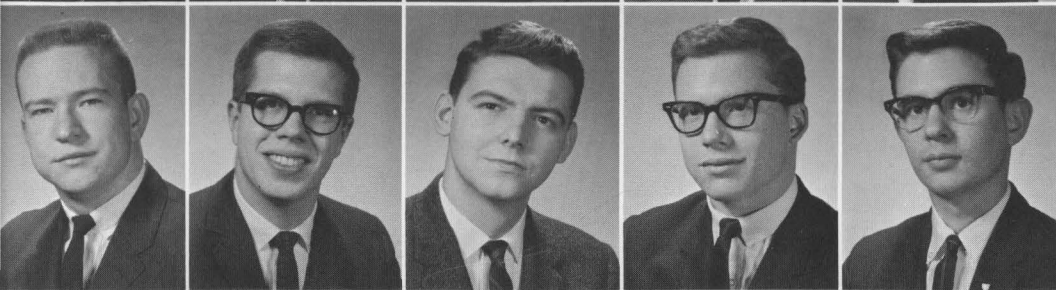

Don Hines
George Light
Daryl Luxmore
Wendell Lyon
John McCraley

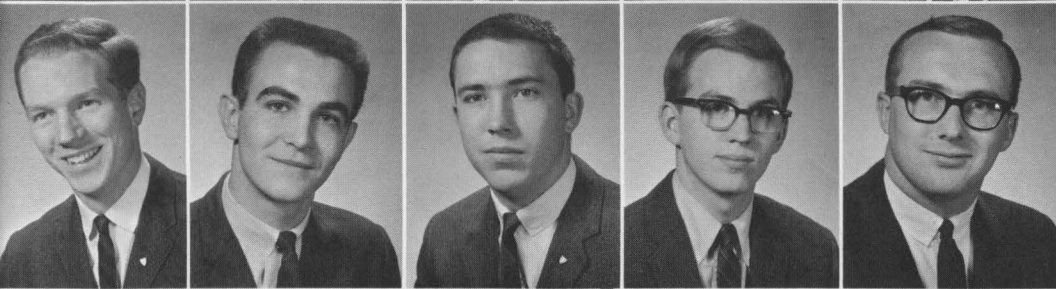

Jack McGee
Boyce Murphy
Bill Nevin
Dave Owen
Ken Pierce

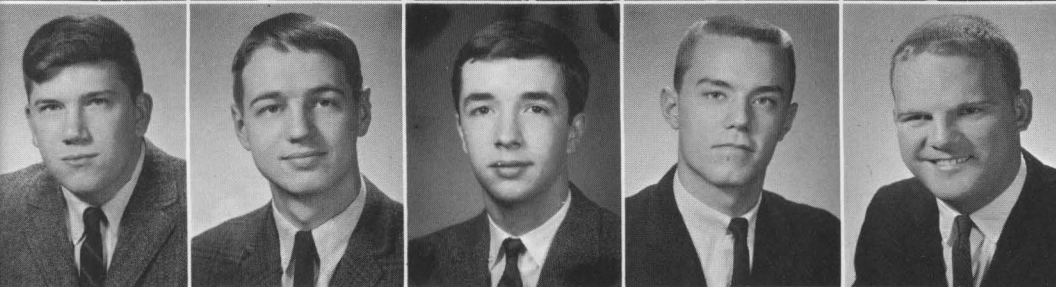

Jack Roe
Gary Smith
Sandy Speer
Jack Strother
Tom Taylor

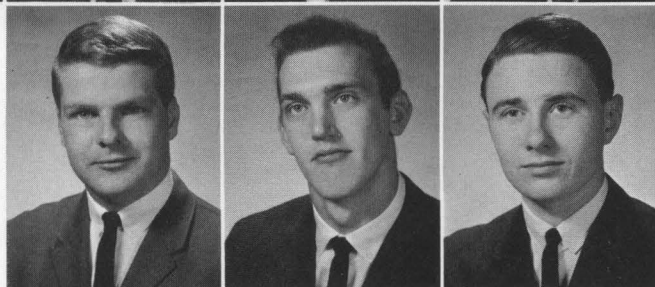

Ky Thompson
Roland Turner
Charlie Waggoner

SPORTS

CENTRE



TEAMS COMPLETED

THEIR

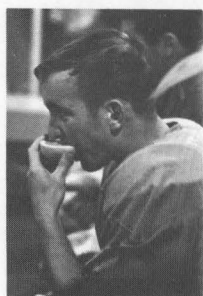

FIRST YEAR

OF COMPETITION



IN

THE



C.A.C.





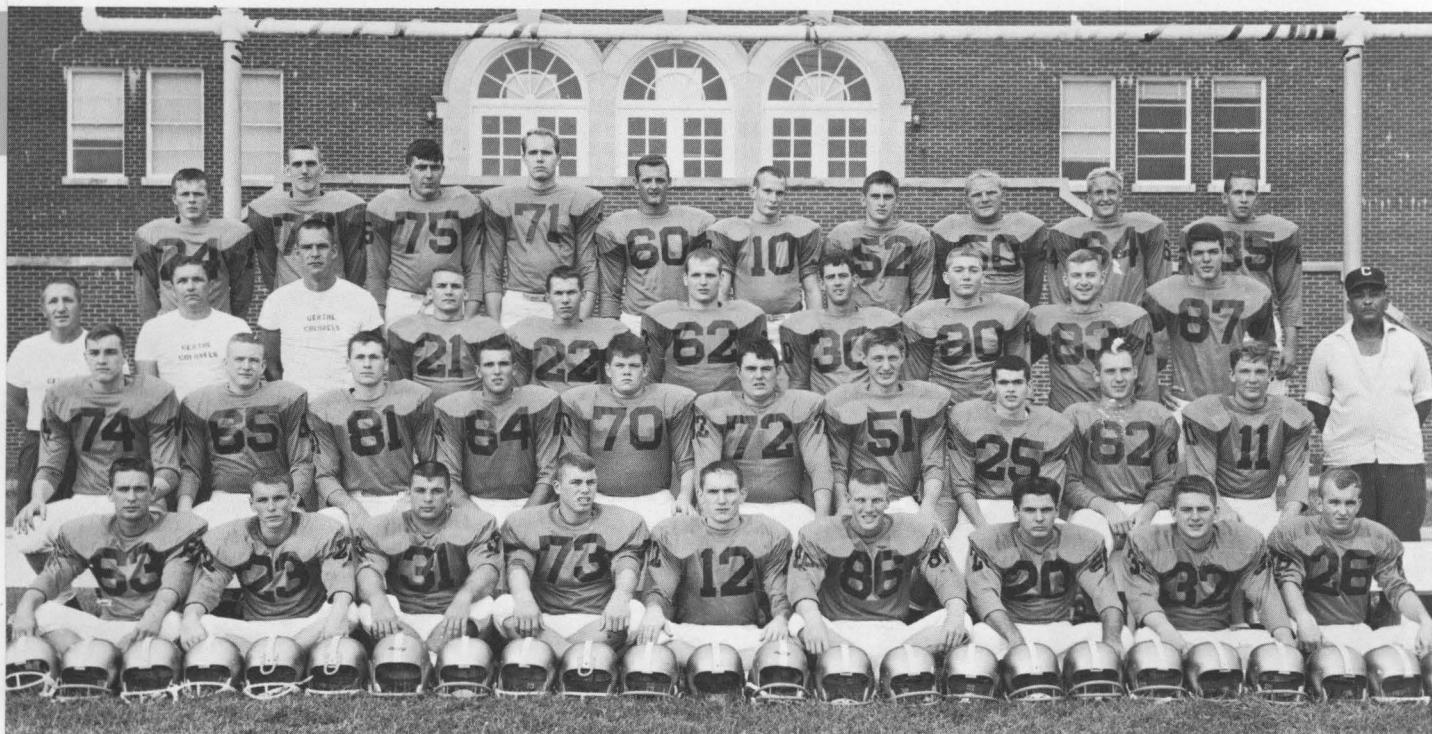

First row: Tom Handy, Ken Carlson, Jim Handy, Tom Austin, Randy Rice, Ray Hamond, Harley Veal, Jim Fuller, Tom Hall. **Second row:** Allen Hoffman, Don Hines, Ken Kell, Ron Mahoney, Paul Newton, Rex Truby, Ray Cameron, Tom Issac, Bill Garriott, Bo Newton. **Third row:** Coach Briscoe Inman, Coach

Spensor Holt, Coach Alex Stevens, Del Hatfield, Jim Schenz, Buddy Lenihan, Dick Robison, Bill Redick, Dan Colley. **Fourth row:** Daryl Wilson, Roland Turner, Ken Mardick, Jerry Johnson, Ron Kimberlin, Buck Hourigan, Glenn Gregory, Tom Taylor, Doswell Brown, Bill Distler.

Centre's Praying Colonels

HEAD COACH
Spencer Holt



COACH
Alex Stevens



COACH
Briscoe Inman

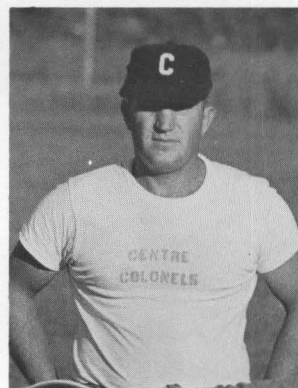

COACH
Steve Grissom

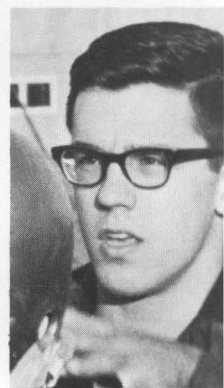

1962 RECORD

We	Opponent	They
0	Denison	0
18	Maryville	33
14	Southwestern	20
8	DePauw	30
6	Sewanee	24
22	W & L	38
8	Hampton & Sydney	37
14	Hanover	13

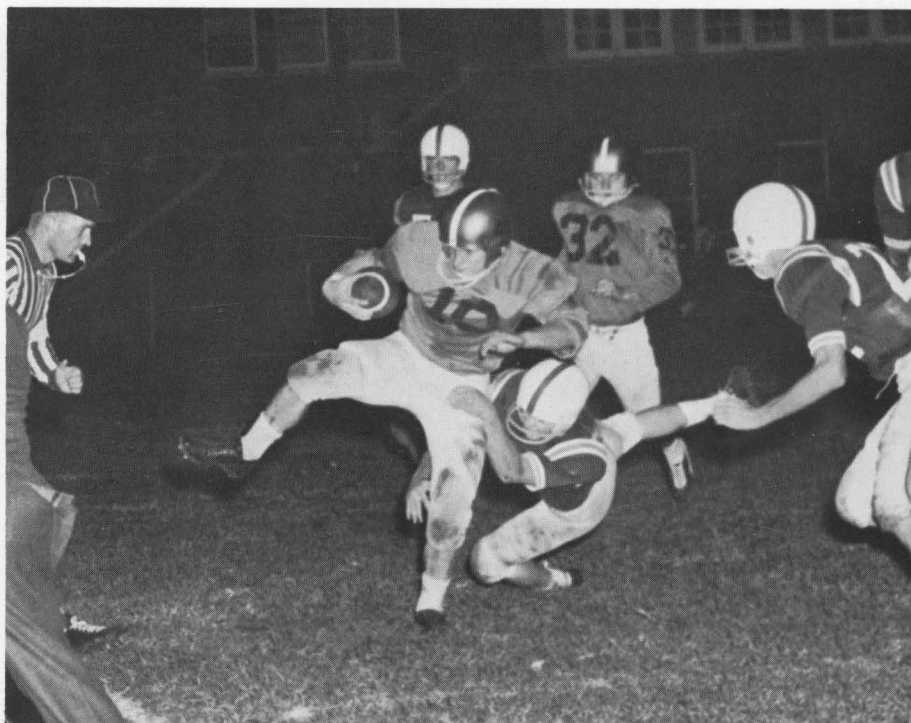

High-stepping Buck Hourigan twists way through opponent's line.

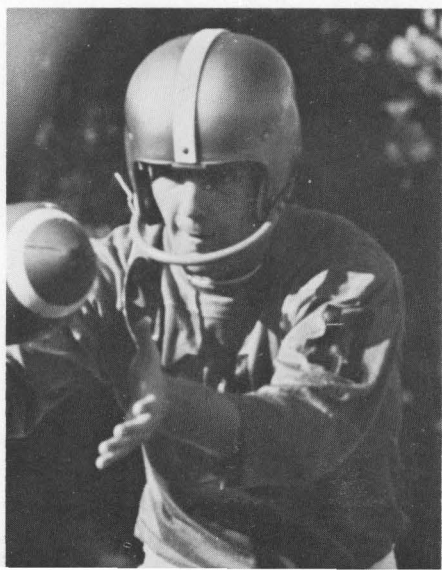

This year, Centre participated in the newly formed C. A. C. The first game of the new conference saw Centre against Southwestern in a game Southwestern won. Centre co-captains Ron Kimberlin and Buck Hourigan made the all-conference team.

Four seniors who have played ball during their entire college career started this year and again proved valuable players. They were Buck Hourigan, Harley Veal, Ron Kimberlin, and Del Hatfield.

Offensive standouts for the year were Hourigan, Veal, Kimberlin, and Jim Handy. Tom Taylor, Kimberlin, Hourigan, and Veal shown on defensive play while, Hourigan to Kell proved a good pass combination all year long.



Handy feels his way through the W & L line.

A worried commander briefs his platoon leader.

Signals are called in the Centre huddle.



Cheerleaders

Left to right: Penny Preston, Captain Nelsie Deloteus, Nancy Gunn, Karen Willis, Judy Trotter, Patty McCollom, and Sally Seibert.



"C" Club

First row: Kimberlin, Borland, Turley, Handy, Austin, Banker, Kimberlin, Veal, Hatfield, Lannum, Ray.
Second row: Grissom, Billingsley, Lenihan, Trubey, Distler, Kingsbury, Mahoney, Kell, Jorgensen, Light,

Wright, Guttery. **Third row:** Schosser, Johnson, Walts, Newton, Robison, McKee, Van Sindren, Kreamer, Smith, Lyford, Kirkland, Garrison, Rankin, Marks, Smith.



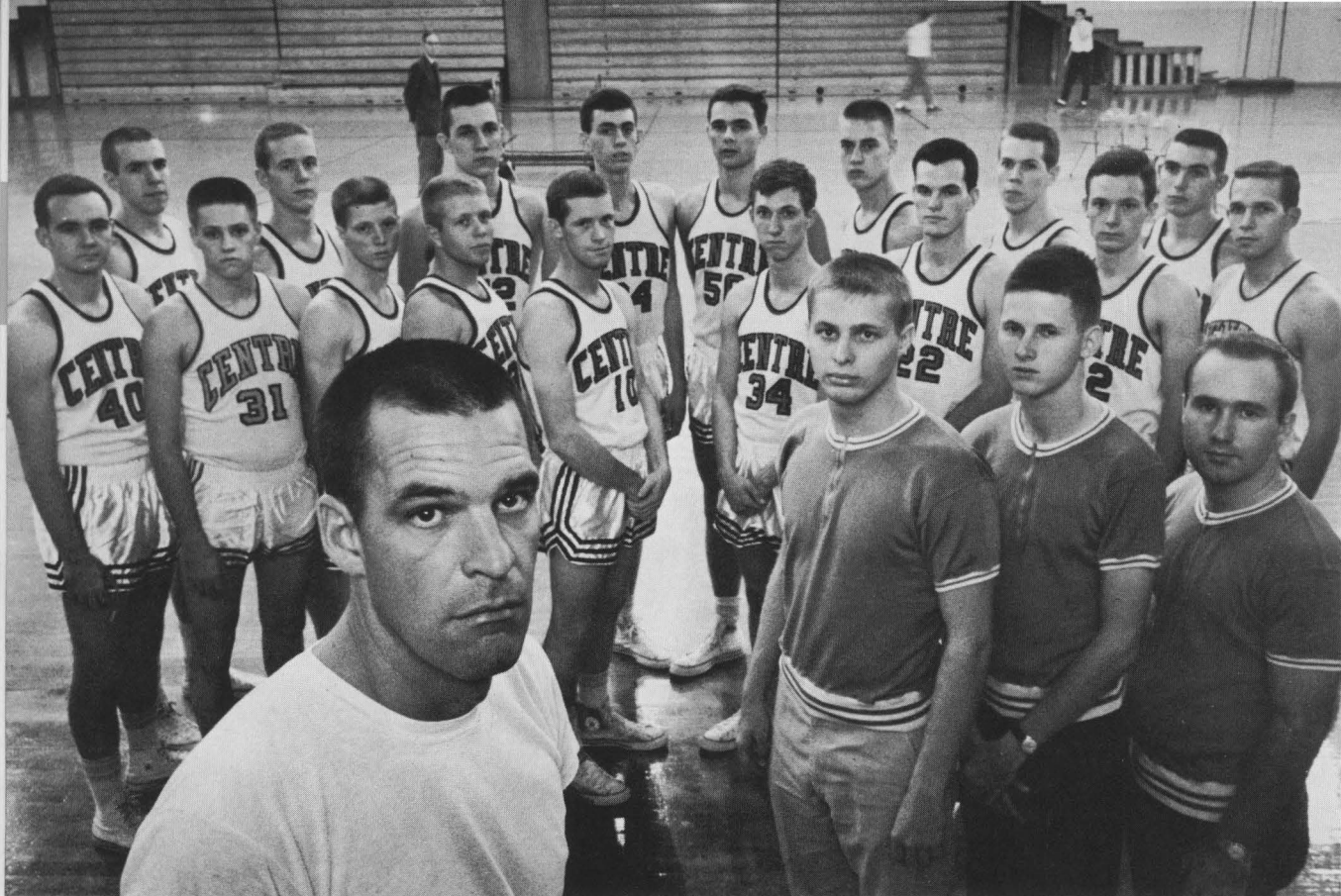

1962-63 Basketball Team. Foreground: Coach Alex Stevens; Managers, Bill Kingsbury, Ed Turley, and Dave Drake. **First row:** Garrison, Palmer, English,

Simpson, Lannum, Borland, Carran, Wright, and Distler. **Second row:** Rankin, Wilt, Walts, Marks, Smith, Yount, Schomaker, Clark.

Centre Basketball

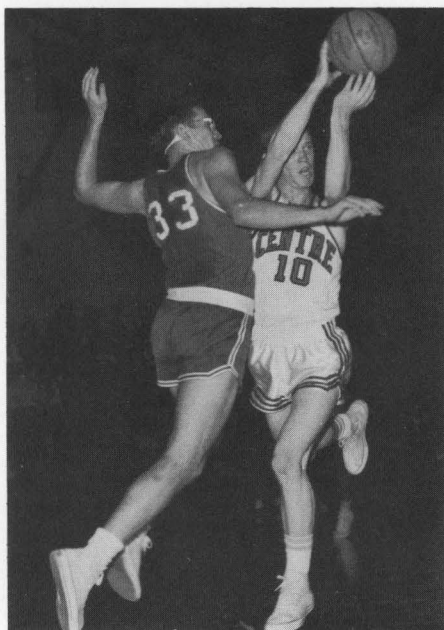

Coach Alex Stevens

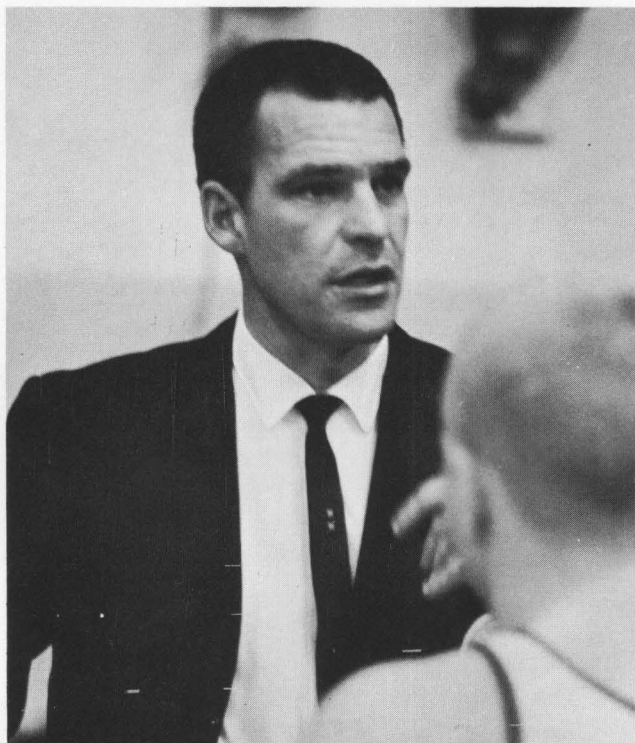

BASKETBALL RECORD

We	Opponent	They
35	Sewanee (H)	52
61	Bellarmine (A)	76
81	Campbellsville (A)	86
69	Berea (H)	86
73	W. & L. (A)	78
86	Hanover (H)	68
66	Earlham (A)	69
80	Union (A)	94
81	Berea (A)	86
66	Union (H)	48
58	Transylvania (A)	79
66	Wilmington (A)	82
58	Transylvania (H)	77
71	Villa Madonna (A)	69
49	Bellarmine (H)	68
52	Maryville (A)	51
60	Sewanee (Tourney)	59
62	W. & L. (Tourney)	68

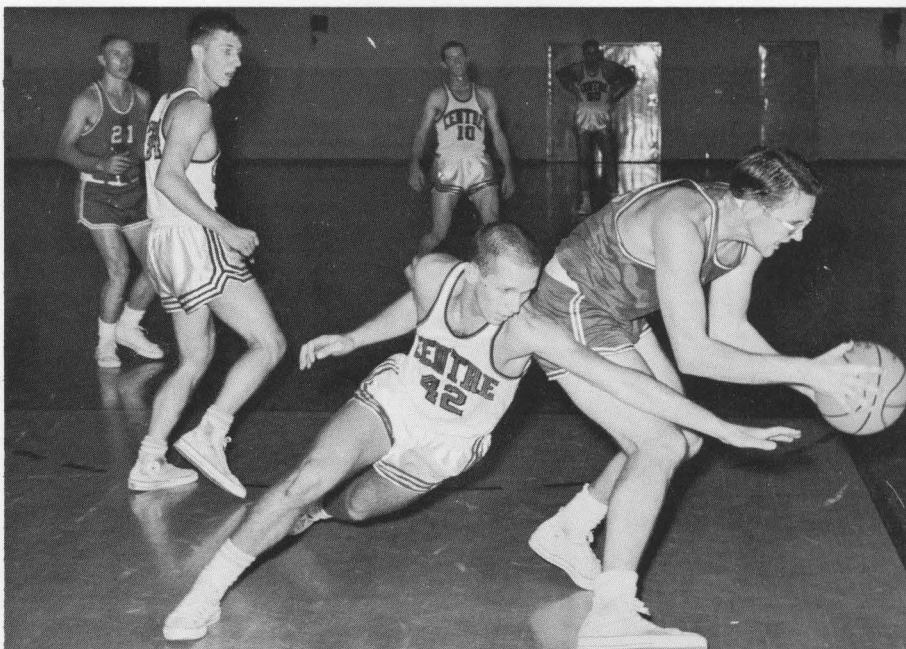

Bill Distler makes big stretch in defensive move.

Intent upon the play, Mel Borland and Larry Lannum await their turn on the floor.



Centre had a somewhat split season with a record of seven wins and ten losses. The tournament at Sewanee provided the biggest thrill of the season; however, the big Washington University team stopped Centre in the finals.

Statistics for the season show Mike Marks with the highest percentage of shots made and Bill Distler with the highest percentage of free throws.

Junior Hal Smith totalled 257 points for the best record of the season. Smith also holds the team record for rebounds and minutes played.

Mel Borland and Hal Smith were elected to the All-Conference team.

Centre regrets losing Coach Alex Stevens. He retired to go into public school administration.



Gary Wright receives instructions from Coach Stevens.

Half-time anxiety hangs heavy in Colonel's dressing room as Smith and Marks ponder second half strategy.

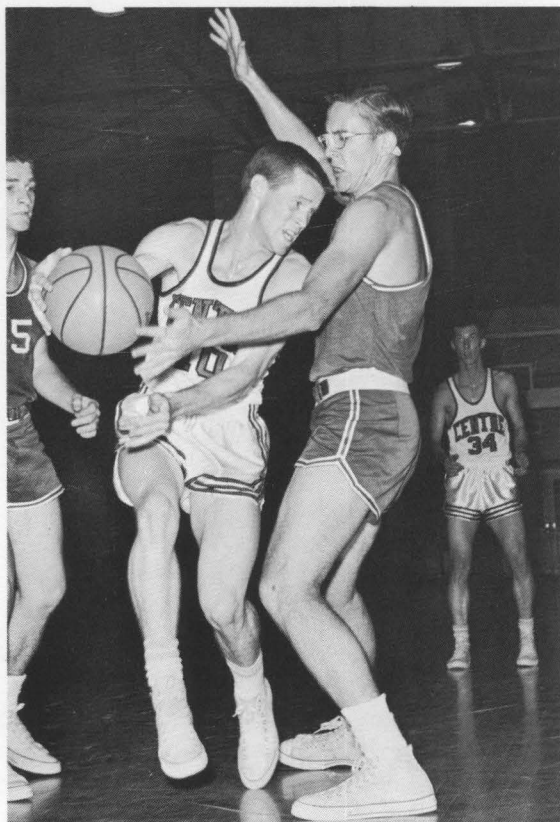
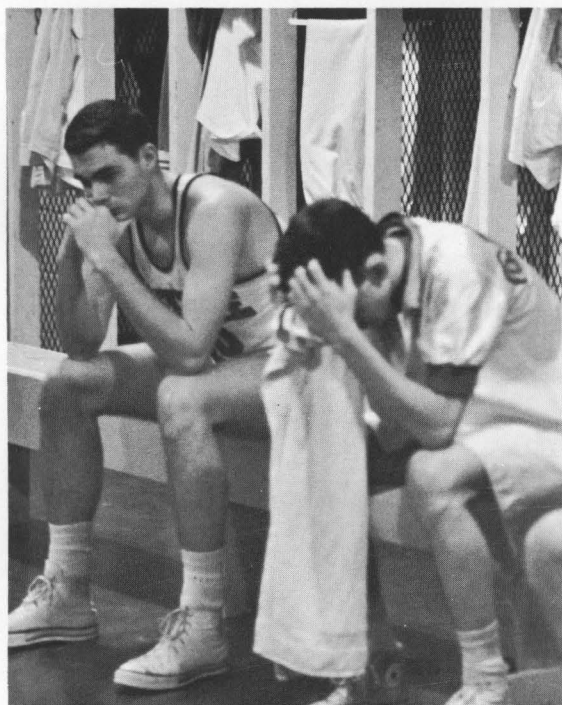

Senior Lannum shows strain of hard fought match against Bellarmine.

Hanover player gives Gary Wright the back of his hand in fast offensive play.

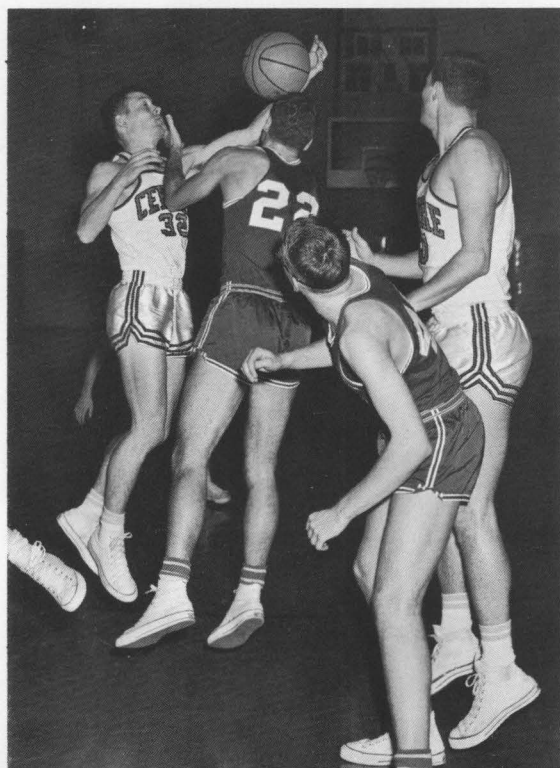



First row: Bill Arant, Jim Delanoy, Bruce Banker, Tom Hester, David (team mascot), Tom Hall, Ed Turley, Fred Higgins. **Second row:** Tom McKee,

captain, Bill Kirkland, John Thompson, Hal Smith, Ken Mardick, Scott Hankla, Bo Newton.

Track

Centre's four strong leaders all season were Hal Smith, Ed Turley, Bruce Banker, and Tom Hester. Not enough depth to follow this lead led to a record of one win and ten losses. Scores for the season are as follows.

1962 TRACK RECORD

WE	OPPONENT	THEY
59 $\frac{2}{3}$	BELLARMINE	71 $\frac{1}{3}$
56 $\frac{1}{4}$	BEREA	74 $\frac{3}{4}$
57	GEORGETOWN	74
29	EASTERN	102
44	HANOVER	87
51	BELLARMINE	80
75	UNION	56

Centre Track Team celebrates Carnival Weekend by winning its first meet in over one hundred outings.





First row: Bill Garriot, Brad Dingwell, Bill Distler, Harry Black, Buck Hourigan, Ronnie Ray. **Second row:** Ed Guttery, Gary Wright, Mel Borland, Charlie Schomaker, Bill Witten, Harley Veal, Ramey Simpson.

Third row: Merle Clark, Jack Strother, Paul Newton, Ron Yount, Dick Rankin, Julian Palmer, Robert Guest, and trainer, C. Spencer Holt.

Baseball

Buck Hourigan warms up before a worried crowd during an afternoon tilt on the Centre diamond.

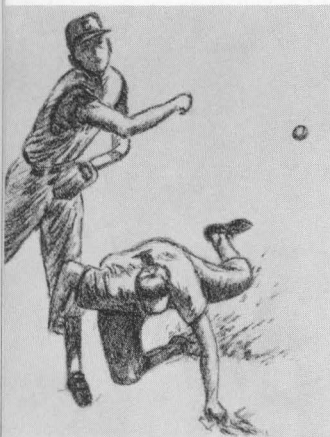

1963 BASEBALL SEASON

We	Opponent	They
0	U. of Kentucky	5
3	U. of Kentucky	6
9	Union	1
1	Union	7
0	Bellarmino	5
0	Eastern	12
5	Berea	4
0	Berea	2
0	Transylvania	2
1	Transylvania	2
5	Eastern	20
6	Kentucky Wesleyan	5
3	Kentucky Wesleyan	1
9	Hanover	8
3	Georgetown	2
5	Georgetown	2



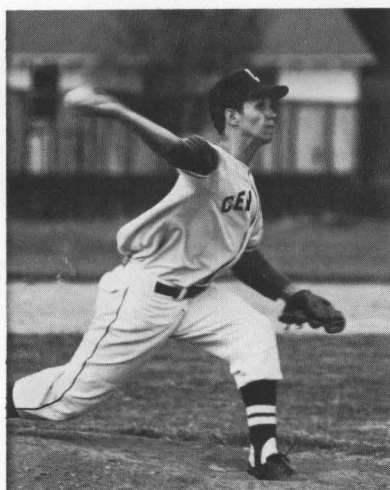

Bill Distler strains in delivery as he hurls the Colonels to victory.

Centre's baseball team began the season with ten returning lettermen. Among the ten were graduating seniors Buck Hourigan, who pitched and played outfield, and Harley Veal, who played outfield.

The season included seventeen games. The Colonels record was seven wins and nine losses. The team's biggest weakness proved to be a lack of hitting power.

Gary Wright was a consistent support on offense throughout the season. One of the best players on defense was freshman Charlie Schomaker.

Washington and Lee hosted the Conference's first championship meet in spring sports. The games were held May 10-11 at Lexington, Virginia. Centre finished fifth in the tournament which Washington University won.

Centre's big man on defense, Charlie Schomaker, traps opponent at first base.



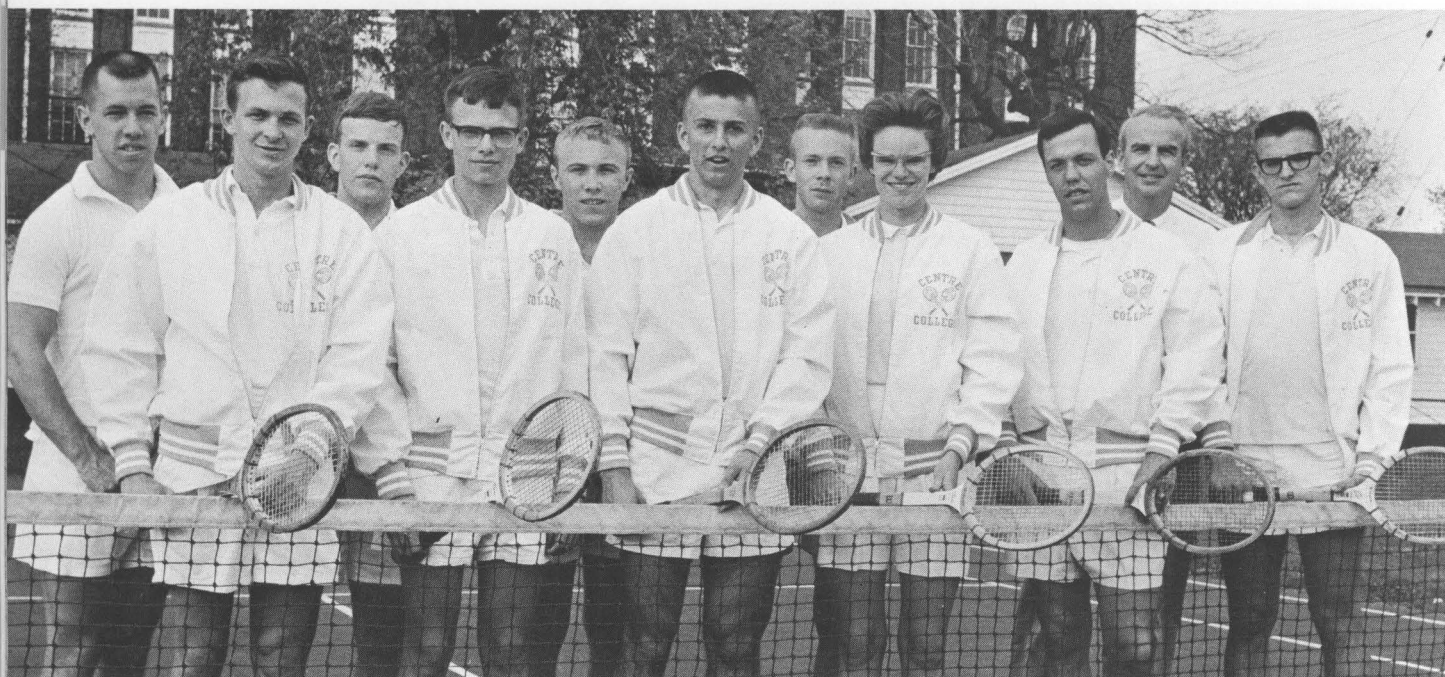

Left to right: Bob Losey, Wayne Light, Rod Taylor, Ben Hawes, Buck Wood, Jack Cody, Sandy Dow, Sue Stafford, John Gage, Dr. Charles Hazelrigg, coach; and Gerald Bandy, Captain, Light.

Tennis Team

Golf Team

Kneeling: Ken Pierce, Gary Smith, Mickey Puryear, Mike Marks, John Lyford. **Second row:** Coach Briscoe Inman, Jim English, Paul Kreamer, Bob Schosser, Steuart Pearce, Co-Captains, Lyford and Smith.



Senior Directory

ADAMS, SANDRA FRANCES. Government

CENTO 2, 4; CCA 1, 2; Pitkin 4; Debate 2, 4; Pi Kappa Delta Sec. 2, 4; SNEA 2; Centre Choir 1; Centre Players 1, 2; WRA 1; William Ernst Forensic Award 1962.

ANDERSON, WALTER EDMUND. Business Admin.

Beta Theta Pi (0); SFC 3; Accounting Club 3, 4; Richard Stanford Watson Memorial Award 2.

ANDREWS, DAVID MONROE. Business Admin.

Phi Delta Theta; Accounting Club 3, 4.

AUSTIN, THOMAS BRIAN. English

Delta Kappa Epsilon, Centre Players 1, 2; Fraternity Intramurals.

BANKER, BRUCE ALLEN. Business Admin.

"C" Club 1, 2, 3, 4; Football 1, 3; Track 1, 2, 3, 4; Deke Intramural Football Team 4.

BEERS, RUTH ANNE. Elem. Education and English

DKE Sweetheart 1960; CENTO 2; Dean's List 1, 2, 3, 4; Forum 2; SNEA 1, 2, 4; Centre Players 3; Junior Sponsor 3; Olde Centre 1, 4.

BLAKEMORE, CHARLES MARCUS. Business Admin.

Accounting; Phi Delta Theta, Treas. 4; Centre Players 1; "C" Club 1, 2; Basketball 1, 2; Accounting Club 3, 4, Treas.

BOCKHORST, GARY FORSTER. English and Business Administration

Beta Theta Pi 1, 2, 3, 4; Student Congress Rep. 4; Social Chairman 4; CCA 3; Pitkin 1, 2; Centre Players 1; El Club Otero 2, 3.

BRANDT, ROBERT. History

Delta Kappa Epsilon; CENTO 4; Dean's List 4; CCA 2; Debate 4; Forum 1, 2, 3, 4, (P) (0); Pi Kappa Delta Forensic Honor Frat. 4; Young Dem. 1, 2, Sec. 3, 4; Outstanding Speaker Award, Ky., Intercollege Debate 4; L. E. Hurt Award 3.

BROWN, EMILY LOUISE. French and Government

WSC 4 (Pres. of Women's Sr. Class); Dean's List 2, 3; CCA 1; Pitkin 1, 3, 4; Forum 3, 4; Washington Semester 3.

CAIN, MARY ELLEN. Elementary Education

Judiciary (Lower) 3; CCA 1, 2, 3, (McDonald Mission) 4 (0); SNEA 1, 3, 4, Pres.; Centre Choir 1, 2, 3; WRA 3, 4 (0); Phi Kappa Tau Sweetheart 3; Honor Code Committee 4.

CASS, CYNTHIA DIANNE. Biology

WSC 3; Judiciary 4; Phi Beta Chi 3, 4; Dean's List 2, 3; CCA 3 Pres.; Pitkin 4; Centre Choir 3; Jr. Sponsor 3; WRA 2, 4; Pres. of Acheson Hall 3; Amanda O. Rhodes Prize for Jr. Women 3.

CLARK, DONALD ANDREW. Business Admin.

Sigma Chi 1, 2, 3, 4, Pledge Class Sec. and Treas. 1, Chapter Editor 1, 2, 3, Alumni Relations 1, 2, 3, Corresponding Sec. 2, Secretary 3, Judiciary 4, Outstanding Junior Award; SFC 2, 3; Centre Choir 4; Centre Players 1, 2.

CLAYPOOL, SHARON HAYES. French

Dean's List 1, 2, 3; Chain Club 3, 4; SNEA 2, 3, 4; Tudor Singers 1, 2, 3; Centre Players 3; WRA 1, 2; OLDE CENTRE 3; Valentine Queen, 1960; SAE Sweet-

heart 1962-63; Music Award 1961; Junior Marshall 1962.

CONNER, ALICE LOUISE. English

CENTO 1, Staff; Forum 3; SNEA 1; Centre Choir 1.

CORN, GARY LEE. History

Phi Delta Theta (0); Obiter Scripta 3, 4; Centre Players 1; "C" Club 1; Athletics (Baseball) 3; Accounting Club 4.

COYLE, THOMAS CARL. Business Admin.

Delta Kappa Epsilon; Obiter Scripta 3, 4; Centre Players 1, 2, 3, 4, V. Pres. 4; Young Republicans 1.

CROSBY, JEANIE WEST. English

Cento 1, 2; Ye Round Table 4; Dean's List 2, 3, 4; Pitkin 1, 2, 3, 4, V. Pres.; Centre Choir 4; El Club Otero 1; WRA 3; Emily R. Cowan Memorial Prize 3; Member Convocation Comm. 3, 4; English Department Assistant 3, 4; Junior Marshall; Honor Code Committee 1.

DEIBEL, ELIZABETH ANN. Elementary Education

Lower Judiciary 3; SNEA 3, V. Pres. 4; Treas. of Freshman Class; Secretary of Sophomore Class; Phi Delt Sweetheart 4.

DELOTEUS, NELSIE KATHRYN. Elem. Education

Dean's List 3; Pitkin 1, 2, 4; Tudor Singers 2; Centre Choir 2; Jr. Sponsor 3; WRA 2, Treas., 3 V. Pres.; Cheerleader 1, 2, 3, 4, Captain; Mountain Laurel Representative 3; SNEA 1, 2, 3, 4; Homecoming Queen 4; Carnival Queen 4.

DONINGER, DONALD RAY. Mathematics

Delta Kappa Epsilon (0); SFC 1; "C" Club; Baseball; Interfraternity Council; Frat. Judiciary.

EDWARDS, MARY ANN. Elementary Education

WSC 4; Dean's List 3; SNEA 3, 4; Tudor Singers 3, 4; Centre Choir 3; The Hereford Smith Memorial Prize 3; The Myrtle Chapman Franklin Music Prize 3.

EMANUEL, MARK EDWARD. Philos. and Religion

SFC 2; Judiciary 2, CENTO 2, 3; Obiter Scripta 2, 3, 4; CCA (McDonald Mission) 1, 2; Debate 1, 2, 3; Forum 3 Pres.; Washington Semester 3; Young Republicans 1, 3 Pres.; N. Y. State Regent Scholarship 1.

EMERY, PETER ALFRED. Psychology

Phi Kappa Tau; Pitkin 4; Forum 3; Centre Choir 1; Centre Players 2.

GAGE, JOHN OCHSNER. Biology

Delta Kappa Epsilon (0); Pitkin 4; "C" Club 2, 3, 4; Baseball 1; Tennis 2, 3, 4.

GRIFFIN, PAUL ADOLPH. Physics

Delta Kappa Epsilon (0); Chapel Committee 4; "C" Club 1, 2; Track 1, 4.

HARDIN, CUBA THOMAS. Business Administration

Beta Theta Pi 2, 3, 4; SFC 4 (0); CCA 3 (0); Pitkin 3, 4; Accounting Club 4; OLDE CENTRE 3, 4, Editor; CENTO 3, 4; ODK Leadership Award.

HARRIS, MARY KATHLEEN. Psychol. and Drama

CENTO 1, 2; Dean's List 1; Pitkin 1 Year; Forum 1 Year; Centre Choir 2 Years; Centre Players 3 Years; WRA 2 Years.

Senior Directory

HARTER, JAMES PAYNE. Biology

Delta Kappa Epsilon (0); Centre Players 1; Football 1.

HATFIELD, DEL MORRIS. Accounting and Spanish

Delta Kappa Epsilon; Dean's List 3; El Club Otero 2, 3, V. Pres. 4; "C" Club 1, 2, 3, 4; Accounting 3, 4; Football 1, 2, 3, 4; Basketball 2; Track 3, 4.

HESTER, MARVIN THOMAS. English and Philos.

Phi Delta Theta; CENTO 2, 3, (S); Obiters Scripta 2, 3, 4; "C" Club 1, 2, 3, 4; Track 1, 2, 3, 4, Captain 3, 4; CAC Dash Champion 1963; Library Contest Winner 2; S. C. Library Committee; N.D.E.A. Graduate Fellowship to University of Florida; Dean's List 2, 3, 4.

KELSEY, SUE LLOYD. Elementary Education

SFC 3; CENTO 2, 3; Dean's List 2, 3, 4; SNEA 3, 4 (0); Jr. Sponsor 3; Homecoming Queen Nominee; Gardenia Queen Nominee; DKE Sweetheart.

KIMBERLIN, RONALD MARTIN. Chem. and Biol.

DKE 1, 2, 3, Treas. 4; ODK 3, Pres. 4; Phi Beta Chi 3, Pres. 4; Dean's List 1, 2, 3, 4; "C" Club 1, 2, Pres. 3, 4; Track 1; Junior Marshall; Chamberlain Award 2; Football 1, Captain 3, 4.

KIMMEL, STANLEY HUGH. Physics

DKE (0); SFC 3; Pitkin 4; SFC Social Committee 3; IFC 2.

KINTZ, EDWIN HARRY. History and French

Kappa Sigma; CENTO 3, 4; Dean's List 3, 4; Debate 3, 4; Forum 3, 4, V. Pres.; Young Democrats 3, 4; Centre Debate Award 1962; Best Affirmative Debater in Interstate Debate Tournament, 1962-64; Student Assistant in French 4; Winner of 1961 L. E. Hurt Award 3; Pi Kappa Delta National Forensics Frat.

KIRKBY, DAVID STOPFORD. Business Admin.

El Club Otero 2; Social DEKE.

KOOKEN, BONNIE ALEENE. English, Speech, Drama

Judiciary 3, 4, Pres.; Ye Rounde Table 3, 4; Chain Club 1, 4, Pres.; Dean's List, Semester 1, 6; CCA 1, 2, 3, Officer; Pitkin 1, 3; SNEA 3, 4; Tudor Singers 1, 2, 3, 4; Centre Choir 1, 2, 3; Centre Players 1, 2, 3, 4; Jr. Sponsor 3; Alumnae Association Prize, 1961; Co-Editor, OLDE CENTRE 1961-62.

LANNUM, WILLIAM LAWRENCE. Bus. Admin.

Phi Delta Theta; Judiciary 3, 4, Pres.; "C" Club 3, 4; Athletics, Basketball 2, 3, 4; Accounting Club 3, 4.

LOESER, RITA ANN. Elem. Education and Eng.

WSC 2; CENTO 1 (S), 2 (S), 3 (E); Chain Club 1, 2, 3, 4; Dean's List 2, 3, 4; CCA 1, 2, 3, (0), 4; Pitkin 3, 4; Forum 3, 4; SNEA 4; Washington Semester Student 3; Carnival Court 2, 4; Sophomore Class President 2.

LYFORD, JOHN IV. Chemistry and Math

Beta Theta Pi 1, 2, 3, 4 Pres.; SFC 4 (0); Judiciary 3, 4; Ye Rounde Table 3, 4; CENTO 1 (S); ODK 3, 4, (0); Phi Beta Chi 3, 4; Dean's List 1, 2, 3, 4, 5, 6; Pitkin 1, 2, 3, 4; Centre Players 1; El Club Otero 1; "C" Club 2, 3, 4; Athletics, Golf 1, 2, 3, 4; IFC 4; Freshman Chemistry Award 3; Marshall 3;

Golf Co-Captain 4; Sally Warfield Memorial Prize 2; Nelson Allen Chemistry Award 3.

MARKHAM, JOANNE. Physics and Math

Transferred from Western State College; Dean's List 4.

McKEE, THOMAS MILES. Economics

Delta Kappa Epsilon President 3, 4; CENTO 1 (S); Pitkin 3, Pres. 4; Debate 4; "C" Club 1, 2, 3, 4; Basketball 1, 2, 3; Track 1, 2, 3, 4, Co-Captain 4; IFC 3, 4, (0); Young Democrats 1, 2, V. Pres 3, 4; ODK Leadership Award.

McNEILL, JOHN WORTHY. Business Admin.

Beta Theta Pi (0); CENTO 4, Bus. Mgr.; Dean's List 3; Pitkin 3, 4; Accounting Club 4; Judiciary 3, 4, (0).

MITCHELL, WILLIAM FREDERICK. Bus. Admin.

DKE (0); Dean's List 3; Centre Choir 4; Football 1, 2; Accounting Club 3, 4.

PARIS, WILLIAM RALPH. English

Beta Theta Pi, Alumni Sec. 3, V. Pres. 4; Tudor Singers 4; Centre Choir 4.

PERKINS, JAMES ASHBROOK. Eng. and History

SAE Pres. 4; CENTO Sports Ed. 3; Dean's List 4; "C" Club 1, 2; Track 1, 2.

PIERCE, KENNETH MAC. Business Administration

Sigma Chi, Social Chairman 3, 4, Treas. 4; "C" Club 3, 4; Football 3; Golf 3, 4; IFC 3, 4, Pres.

POLK, SUSAN PENELOPE. English

SFC Social Committee 4; CCA 1, 2; WRA 1, 2; University of North Carolina 3; OLDE CENTRE 1; Elections Committee 2.

ROBBINS, GAY SCOTT. History

Pres. Jr. Class; Dean's List 1, 2, 3, 4; Jr. Pitkin 1, 2; Beta Theta Pi Sweetheart; Homecoming Queen Attendant; Ye Rounde Table 3, 4; John W. Yerkes Prize; Samuel Robertson Cheek Honor Scholarship; Chain Club 3, 4; Jr. Marshall.

ROBINSON, GEORGE WALLER. Chemistry

Beta Theta Pi; SFC Sec. 3, Pres. 4; Judiciary 1; CENTO 1, 2; Ye Rounde Table 3, 4; ODK 3, 4; Phi Beta Chi 3, 4; Dean's List 1, 2, 3, 4; CCA 1, 2; Pitkin 1, Pres. 2; Robert Dale Holmes Memorial Award 1; Sally Warfield Math. Prize 2, 3; Ye Rounde Table Freshman Certificate 1; Ye Rounde Table Sophomore Award 2; Junior Marshall.

ROGERS, CALVIN RILEY. English

SFC 4; WSC 3, 4 President; Pitkin 1, 2, 3, Sec. 4; SNEA 3, 4; Tudor Singer 1, 2, 4; Centre Choir 1, 2, 3, 4; Centre Players 1, 2, 3, 4; Jr. Sponsor 3; Who's Who 4.

ROGERS, GLENN CLIVE. English and Dramatic Arts

CENTO 1 (S), 4 Feature Ed.; Dean's List 2, 3, 4; CCA 1, 2, 3, 4; Pitkin 3, 4; Centre Players 1, 2, 3 (0), 4 Pres.

ROGERS, MARYLON WALTON. History

SFC 3; WSC 4 (0); CENTO 3, 4 (S); Dean's List 3, 4; Pitkin 3, 4; Tudor Singers 1, 2, 3, 4; Centre Choir 1, 2, 3, 4; WRA 2, 3; Beta Sweetheart 1961; Freshman Class V. Pres.; President of Evans House 4.

Senior Directory

ROUBAL, IVAN. Biology and Chemistry

Ye Rounde Table 3, 4 Pres.; ODK 3, 4; Phi Beta Chi 3, 4, V. Pres.; Dean's List 1, 2, 3; Junior Marshall.

SAMMET, JOHN PAUL. Biology

CCA 1, 2; Pitkin 3, 4; Beta 1, 2, Sec. 3, 4.

SEARS, ROBERT, JR. Physics and Math.

SHETTERLY, RUSSELL BOND. Economics

Delta Kappa Epsilon (0); Forum, Frat. Judiciary.

SKOUGOR, NANCY JANE. History

CENTO 1, 2, (S); Dean's List '60, '60-'1, '61-'2, '62-'3; CCA 2; Pitkin 4; Forum 1, 2, 4; WRA Captain of Hockey Team; Honor Code Committee; Faculty Committee on Curriculum; Junior Year Abroad.

SMITH, GARY FUHS. Business Administration

Dean's List 3; "C" Club 1, 2, 3, 4; Basketball 1; Golf 1, 2, 3, 4 Co-Captain; CAC Medalist; Accounting Club 3, 4; Yeager, Ford and Warren Accounting Award 3.

SNYDER, MARTHA ANN. Mathematics

Transfer from Western Ky. State College.

STAPLES, MARILYN JEAN. History

Pitkin 4; Forum 3; El Club Otero 3, 4; WRA 4 Pres.

STEVENS, ARTHUR GRANT. English

Dean's List 3, 4; Debate 3; Centre Players 1; Young Democratic Club Pres.; William Ernst Memorial Award.

SWAIN, ENOS STEVENS. Economics

Beta Theta Pi 1, 2, 3, 4 (0); CENTO 1 (S), 3, 4 (E); ODK 3, 4; Dean's List 3, 4, 5, 6; OLDE CENTRE Annual 2 (S); Junior Marshall; Wall Street Journal Achievement Award 3.

SWITZER, MARY KATHERINE. Biology

CENTO 1; CCA 1; WRA 1, 2; Phi Kappa Tau Sweetheart 1960.

THURMAN, MARGARET RAY. Eng. and Elem. Ed.

Judiciary 3, 4, (0); Ye Rounde Table 3, 4 (0); Dean's List 1, 2, 3, 4; Pitkin 3, 4; SNEA 1, 2, 3, 4 (0); El Club Otero 1, 2 (0); WRA 3 (0); Junior Marshall.

VEAL, HARLAN HALE. History

Delta Kappa Epsilon; SFC 2; Pitkin 1, 2; Forum 3, 4; "C" Club 1, 2, 3, 4; Football 1, 2, 3, 4; Basketball 1; Baseball 1, 2, 3, 4.

WALTEN, ALBERT ARNOLD. Chemistry

Phi Kappa Tau; Phi Beta Chi 4; CCA 2; Centre Players 1, 2, 3, 4; El Club Otero 4.

WARD, KIMBER ANDERSON. Chemistry

Phi Delta Theta (0); Phi Beta Chi 3, 4; Pitkin 1, 2; Centre Players 1.

WEBSTER, ROBERT ROSS. Physics

CCA 1, 2, 3, 4; Tudor Singers 3, 4; Centre Choir 1, 2, 4; Centre Players 1.

WILLIAMS, HARRY DAVIS. English

Obiter Scriptor 4; "C" Club 1; Basketball 1; Pitkin 1, 2.

WONN, PERL JAY III. Business Administration

Phi Delta Theta 3 (0), 4 Pres.; Dean's List 1; Centre Players 1; Athletics, Track 2; Accounting Club 3, 4 Pres.; IFC 4.

WOOD, ELLEN BLAKE. English

Dean's List 1, 2, 3, 4; Pitkin 4; Spiro 3; WRA 1, 2; CENTO 1.



Danville Laundry
and
Dry Cleaning Company

SERVING CENTRE CONTINUOUSLY SINCE 1895

Phone 236-3426

Danville, Kentucky

Edward Vantine Studios, Inc.

nationally known college photographers
hamilton, new york

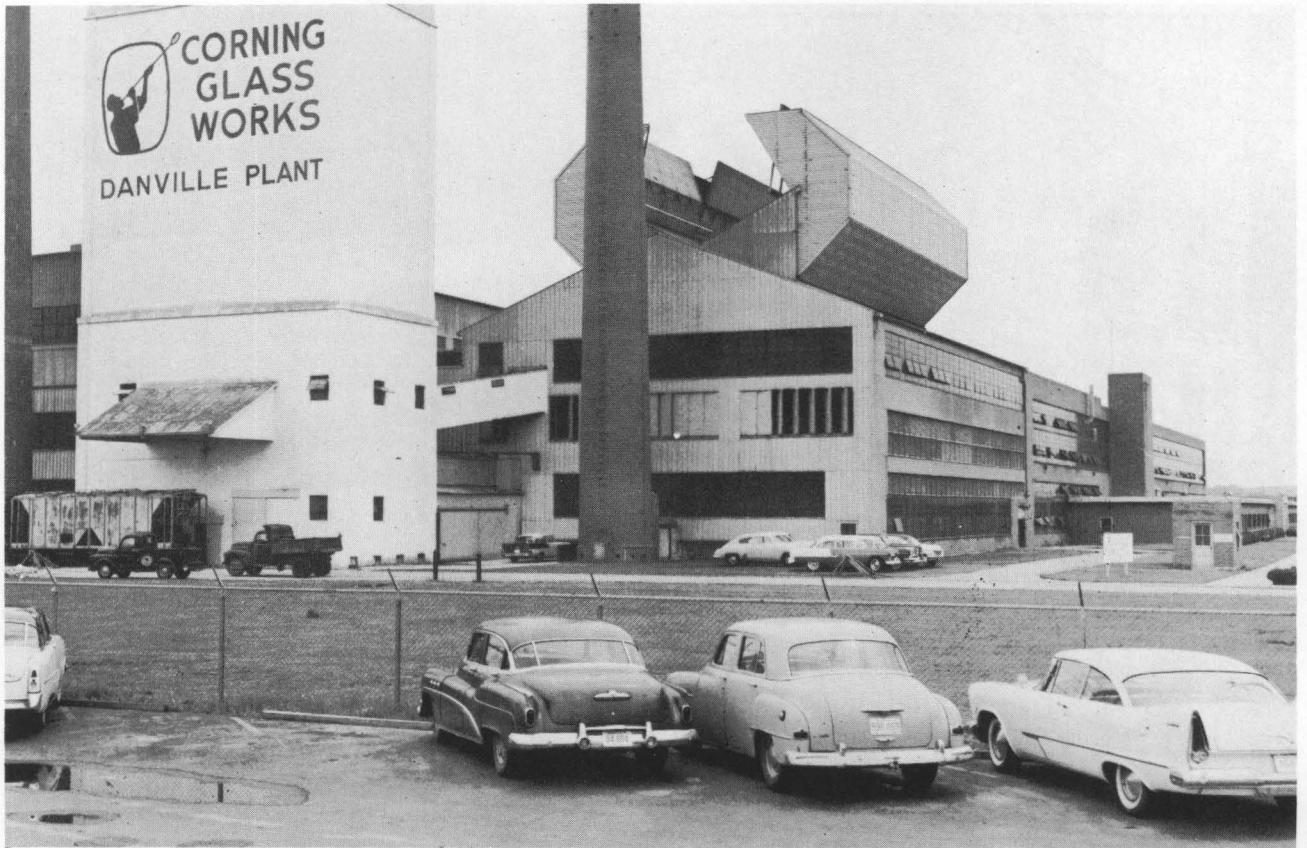

CORNING

Corning Glass Works
Danville Plant

1851 - 1963

“CORNING MEANS RESEARCH IN GLASS”

Pyrex

Vycor

Steuben

Atomic

Medical

Signal

Optical

Electrical

Electronic

Refractory

Food

Chemical

And Allied Fields



*Hub
Frankel*

Danville, Kentucky



**MATTINGLY-RAPIER
CHEVROLET CO.**

For The Jet Smooth Ride
Buy Chevrolet

South Third Street

Danville

Kentucky



Air-Conditioned—Television

Phone 236-3253

Parents Stay At

**DANVILLE
TERRACE MOTEL**

On Weekend Visits

Main Street

Danville



Use Our Efficient

Drive-In Branch For Added
Convenience And Comfort, Without
Leaving Your Car

**FARMER'S
NATIONAL BANK**

Member Of F.D.I.C.

ON SAFARI WITHOUT
A NATIVE GUIDE?

It's as unnerving as furnishing your home without the advice of a competent interior designer.

At MARTIN-DURR-CALDWELL the imaginative ideas of experienced designers are yours with every purchase.

**FURNITURE
CARPETS
DRAPERIES**



MARTIN-DURR-CALDWELL, INC.
INTERIOR DESIGNERS

Greenleaf Shopping Center
Danville, Ky.



"Danville's Only Locally Owned and Operated Dairy"

SWISS SANITARY MILK COMPANY

Danville

Kentucky



DANVILLE GREENHOUSES

Flowers for . . .

Homecoming Dance
 Christmas Dance
 Gardenia Dance
 Carnival Week-end

516 Maple Ave.

Danville

236-5858

Best of Luck
 to the Graduating Seniors

ROYAL CROWN BOTTLING COMPANY



Twice Governor of Kentucky and twice U.S. Senator, Albert Benjamin "Happy" Chandler once again seeks to serve the People of Ky. as Governor.

A. B. C. in '63



After six terms in Kentucky House of Representatives and twice Speaker of the House, Harry Lee Waterfield is the man for Lt. Governor.

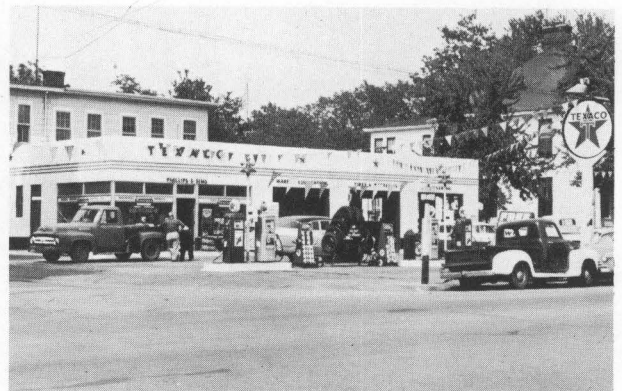

PHILLIPS AND SIMS TEXACO SERVICE

OPEN 24 HOURS

Tommy Phillips

Foster Sims

Phone 236-4955

CENTRE COLLEGE CAMPUS LAUNDROMAT

"In the basements of the Women's Dorms"



BEAUMONT INN

Harrodsburg, Kentucky

Fine Food - Spacious Rooms - Guests' Swimming Pool - Television Lounge - Telephone in each room - Free Parking - Shuffleboard - Family Rates - Elevator - Exceptional Gift and Antique Shops

Open March 1st to December 1st

Air-Conditioned

T. C. Dedman, Jr.

Phone 734-3381

Hey Centre!
Here it is!



SPOONAMORE REXALL DRUG

Corner 3rd and Main

English Leather • Complete Line of Eaton Stationery • Exclusive Line of Russell Stover Candies • All Your Favorite Records • LPs and 45s • DuBarry Cosmetics of Clairol Hair Products.

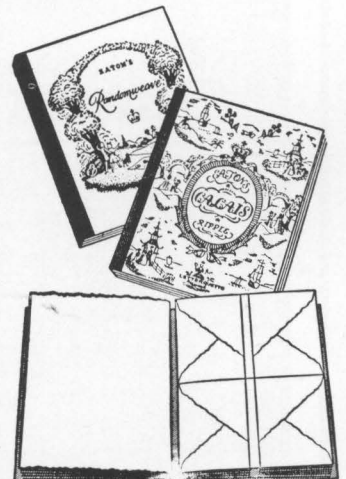

Free Delivery by Phoning 236-4464

"Your Money Buys More At Your Rexall Store"

A Friendly Place To Do Your Banking

**THE
CITIZEN'S
NATIONAL
BANK**

Centre Students Always Welcome

Main Street Danville
Member F.D.I.C.



HUNTWOOD MOTEL

Centre Alumni And Parents

Always Welcome

Chester Evans, Manager

135 East Main St. Danville, Ky.

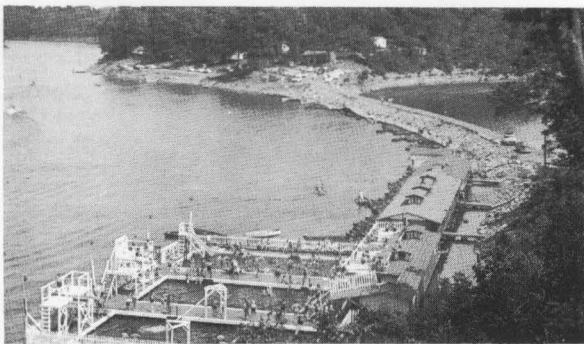

GWINN ISLAND

Herrington Lake's Largest Fishing Camp
Drive To 38 Modern Cottages, Restaurant
100 Boats, Motors, 3 Swimming Pools,

Playgrounds, Ski Jump
Lone Star Boat Dealer
Evinrude Sales & Service

SERVICE ON ALL MAKES

Route 33 Wellington Cooper, Prop.
P.O. Box I Danville, Ky.

236-9825

**FREDDIE'S
RESTAURANT**

Fine Italian and American Food
Real Italian Style Spaghetti and Meatballs
PIZZA

126 S. 4th St. 236-9884

Best Wishes

To

ALL CENTRE STUDENTS

**DANVILLE
WHOLESALE CO.**

South Fourth St. Danville, Ky.

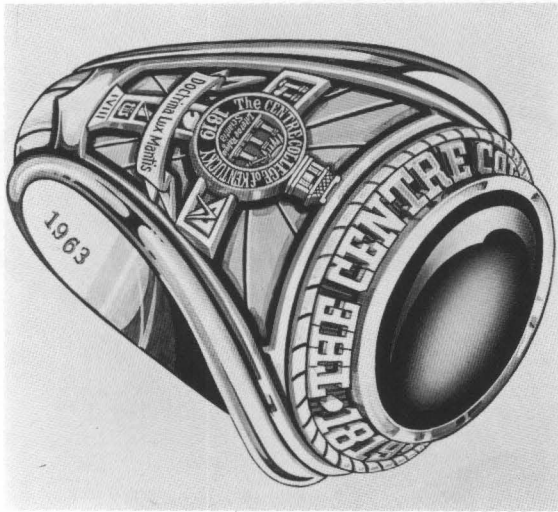

R. A. Chinn
Jewelers presents

**THE NEW OFFICIAL
 Centre College
 RING for . . .
 STUDENTS and ALUMNI**

R. A. Chinn, Jewelers

Danville, Ky.

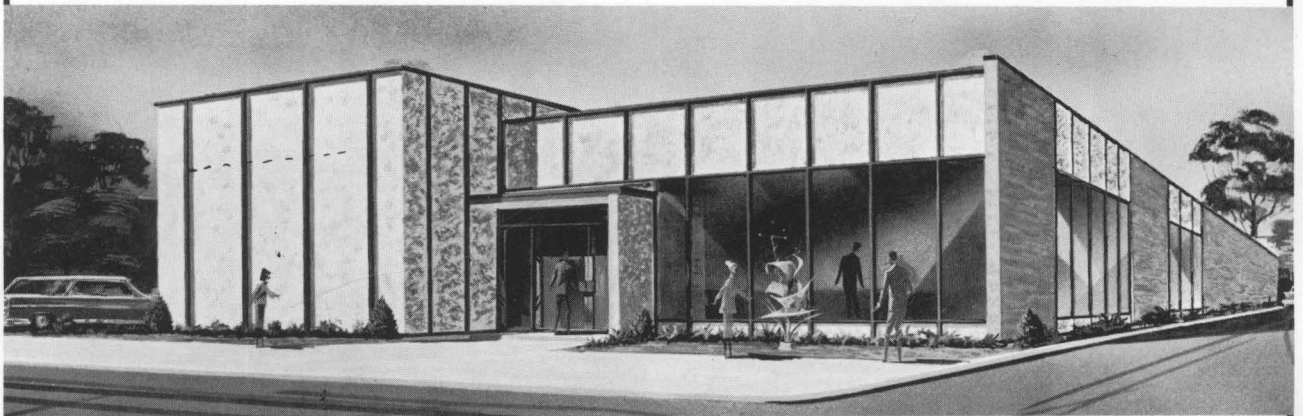

BANK OF DANVILLE

117 S. 4th Street

Danville, Kentucky

**McGUFFEY'S
 SERVICE STATION**

Standard Oil Products
 CARWASH - LUBRICATIONS
 Corner Fourth and Main
 Danville, Kentucky



**OLDHAM & EBERTS
INTERIOR DECORATION**

DRAPERY—UPHOLSTERY

FLOOR COVERINGS

FURNITURE

413 Main St.

Danville, Ky.

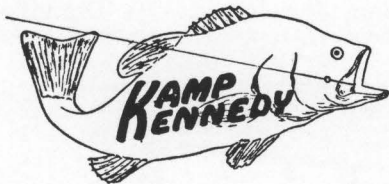

Herrington
Lake

Burgin
Kentucky

Begley's

A Kentucky firm
serving Kentucky since 1921

PRESCRIPTIONS
GIFTS

DRUGS
TOYS

Featuring Gregory Colonial Restaurant
Serving Quality Foods

**DANVILLE
BOOKSTORE**

Serving Centre and the
Danville area with:

Complete selections of
College Outline Series and Collier Series
Modern Library and Poetry Books,
Modern Fiction

124 S. 4th Street

Danville

**MODEL LAUNDRY
AND DRY CLEANING**

Harrodsburg, Kentucky

Campus Representatives

Danville

Phone 236-3301

SUPER KEY

*Shoppers
Save Cash*

in the Greenleaf Shopping Center.
LEXINGTON ROAD, DANVILLE KY.

THE KATHRYN SHOPPE

"The House of Fashion"
Women's Apparel, Fine Jewelry

313 W. Main St.

Danville

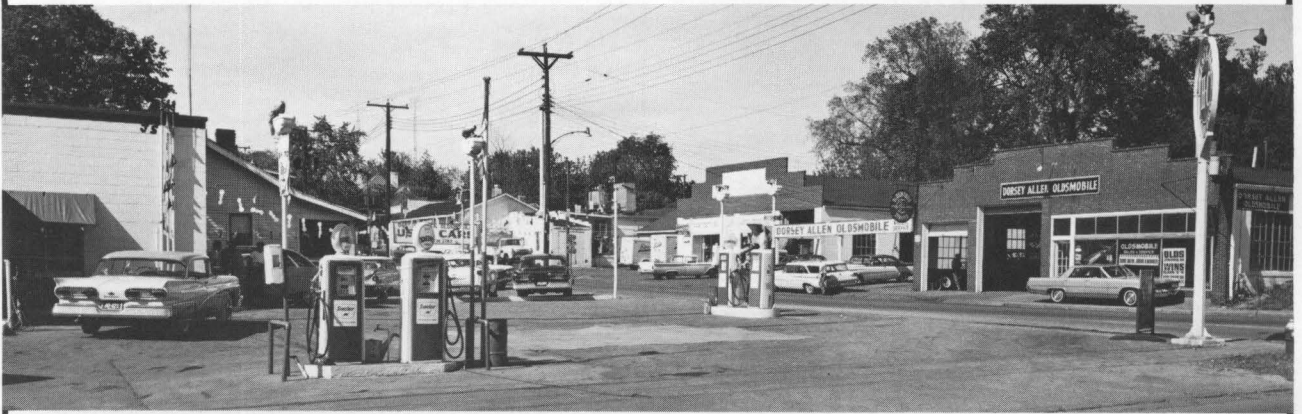

DORSEY ALLEN OLDSMOBILE

Quality Built! Quality Sold! Quality Service!

128 Stanford Road

Danville



BLUEGRASS BARBER SHOP

Centre Students Always Welcome

Three Barbers Specializing in
Flat-tops

117 S. Third - Next door to the
Methodist Church

Wallpaper And Paints
Artist's Supplies
And
Picture Framing

H. COOMER & SONS

"Since 1890"

West Main Street Danville, Ky.

Congratulations to
the Seniors

H. D. PRESTON

General Contractors

Good Luck, Seniors

**READY-MIX
CONCRETE**

Danville, Kentucky

**CLARKE
PLUMBING COMPANY**

Of Danville, Kentucky

WISHES THE GRADUATES SUCCESS
AND HAPPINESS

Visit Danville Often, Your Many
Friends Will Always Welcome You

**GIL
HAYSLETT**

Mechanical Contractors

P. O. Box 305
Harrodsburg, Kentucky
Phone Danville 236-3312
Phone Harrodsburg 734-2667

**McDUFFEE
MOTOR FREIGHT
Incorporated**

**F. L. GERLACH
GARAGE**

GENERAL AUTO REPAIR

"Right across from Breck"

236-3874

139 Beatty Ave.

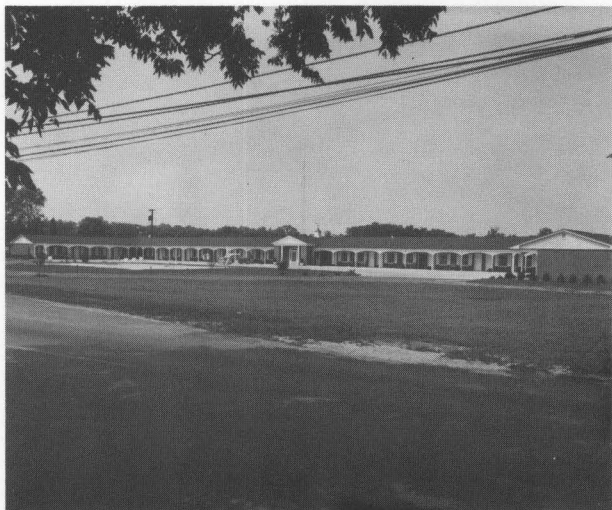

SUBURBAN MOTOR LODGE

Maple Ave. Hwy. 127 Phone 236-5665

Air-Conditioned
 Electric Heat
 Direct Dial Telephones
 Color Television
 Swimming Pool
 Conference Room
 Tile Baths
 Wall to Wall Carpet

Serving Fine Food Since 1919



The Town House

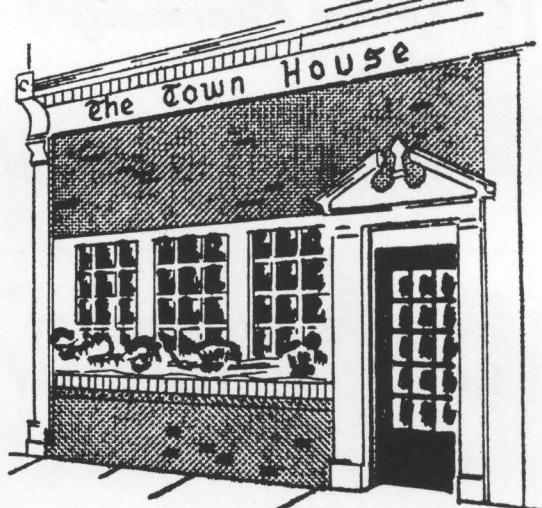

DANVILLE, KENTUCKY

BOYLE LUMBER & SUPPLY CO.

468 W. Walnut St. Phone 236-2414

Danville, Kentucky

"BUILD A HOME FIRST"



It's
GEM STORE

For
Packaged Drugs, Gifts,
Kodak Supplies, Candy

GEM SUPPLY STORE

For
SPORTING GOODS
Main Street Danville, Ky.

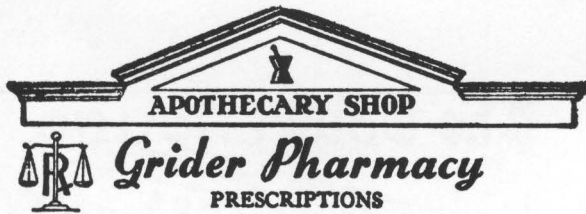

Phone 2881 309 W. Main St.
Danville, Ky.



The **COFFEE CUP** is a popular eating place for the boys at Centre. It is located at 847 Walnut Street, just off the campus.
Phone 236-3602.

**CHESNUT-SALTER-BEST
HARDWARE COMPANY**

Incorporated

Main Street Danville, Ky.

RCA VICTOR RADIOS-TV
JOHNSON'S OUTBOARD MOTORS, BOATS
FISHING TACKLE-ATHLETIC EQUIPMENT
236-4144

ACE BILLIARDS

A. S. Powell, Manager

Pocket Billiards Luncheonette
303 W. Main 236-9837 Danville

Congratulations
To
The Class of '63 3

When You Shop In Danville-

THE LOUISVILLE STORE

Mens Clothing, Shoes, Ready-To-Wear
House Furnishings

Compliments of

RAINBOW CLEANERS

The Quality Cleaners
Serving Centre for over a quarter of
a century

**BURKE'S BAKERY
AND
DELICATESSEN**

Coffee Rolls, Donuts, Cookies

DECORATED CAKES

"Next Door to Danville Cafeteria"

236-5661

Danville



Congratulations

W. L. LYONS & CO.

120 N. 3rd

Danville

**STANDARD
OIL**

DAVIS SERVICE

Atlas Tires - Batteries & Accessories
Free Pick Up and Delivery

5th and Main Phone 236-9986
Danville, Kentucky



COLEMAN STUDIO

324 Main Street
Danville, Kentucky

236-5472

**BOYLE
PHARMACY**

"In Business For Your Health"

FREE DELIVERY

Phone 236-5052 or 236-5053

Compliments of

BURGER BROIL

HAMBURGERS 15c

Delicious, because they are broiled for
juicy perfection

FRENCH FRIES 15c

Crisp, golden goodness, served piping hot

MILK SHAKES 15c

Freezer fresh, thick and smooth

CHEESEBURGERS 20c

The magic touch of melted cheese added to
broiled hamburger goodness

Stith
Funeral Home



Harrodsburg Road

Phone 236-3401

JERRY'S DRIVE-IN

Dinners—Sandwiches
Electronic Curb Service

“CONGRATULATIONS AND A
SUCCESSFUL FUTURE TO
CENTRE'S SENIOR CLASS OF 1963”

SOUTHERN BELL TELEPHONE COMPANY

We Salute Centre College

An Investor Owned Electric Service Company supplies Danville and with Dix Dam makes possible the nearby recreational area of Herrington Lake.

**KENTUCKY
UTILITIES CO.**



**DANVILLE
FRUIT SUPPLY**

219 West Walnut Street
Phone 236-3324

Danville Kentucky

**PERRY HAWN
GARAGE**

GENERAL AUTO REPAIRING
MERCURY OUTBOARD MOTOR SALES
FOREIGN CARS

124 Stanford Avenue Phone 236-2506

CLINES SHOE STORE

Established 1919
Complete Dye Service

Phone 236-3942
137 North Third Street

Danville Kentucky

ANNA & PIERRE'S RESTAURANT



HERRINGTON LAKE - BURGIN, KY.

Phone 748-5578

**FARMERS SUPPLY
COMPANY INC.**

RCA Whirlpool And Electrical

Appliances

Hardware—Paints

Building Materials

West Walnut Danville, Ky.

“I Believe that it is the right of every Kentuckian to have a decent job, an opportunity for an adequate education and the freedom to serve himself, his state and his country.”

NED BREATHITT

**PARKS-BELK CO.
DEPARTMENT STORE**

HOME OF BETTER VALUES

Phone 236-2128

239 West Main St. Danville, Ky.

JAN'S SHOES

“Danville's Better Shoe Store”

EDMISTON BROTHERS

College & Russell Streets
Danville, Kentucky

YOUR SUPPLIER FOR
LUMBER AND BUILDING
MATERIALS

Phone 236-5930



Since 1865, Your Community Newspaper

Danville Advocate-Messenger

Published Daily and Sunday

WALNUT STREET

Member Associated Press

DANVILLE, KENTUCKY



DIXIE VENDO-MATIC

456 South 4th St.

"Everything In Vending For Centre
And The Danville Community"

Phone 236-4381

24 HOUR SERVICE

MILL'S RESTAURANT

Home Cooked Meals

"Right across from Breck Hall"

815 W. Walnut

236-9915

LAND'S SHOE SHOP

For the fastest shoe repair service

in Danville

112 S. 3rd

Danville

Congratulations to

Class of 1963

RIFFEMOOR INTERIOR DECORATORS

BOWLARAMA

Greenleaf Shopping Center

Danville

WESTERN KENTUCKY GAS COMPANY

Year-Round Vacation

With

Gas All-Year Air Conditioning

Danville, Ky.

SHEWMAKER'S PENDENNIS STATION

2nd and Walnut

JUniper 4-9258

Standard Oil Products
Parking

Louisville

Kentucky

BRUNER'S RESTAURANT AND TAVERN

"Right in the heart of town"

Nicholasville

Kentucky

KOOKIE KANNING COMPANY

It's Handy To Drop In At Nearby

DANVILLE OFFICE & EQUIPMNT CO.

For School Needs

You'll Find It On South Fourth
Street Between Main And Walnut



KENT

Pure Natural Bristle Hair Brushes - Shaving Brushes

Neubauer Drugs

1295 Bardstown Road

Louisville

CHARLES A. THOMAS

Photographer

Official Photographer of Centre College Annual

OLDE CENTRE

Danville

Kentucky



KUDOS TO . . .

Our sponsor, **Dr. Alden Vaughan**, who provided moral support throughout the year.

Elliott Neubauer for financing our venture and especially for his help in getting the first inside color in any Centre annual.

A tireless worker all year long—**Margaret Ann Denny**. Many, many thanks for making countless appointments for photographs, getting club members together, and for arranging the entire organizations section.

Jim Handy, who's art added new depth to **Jerry Johnson's** sports coverage.

Pam Thompson, Ruth Ann Beers, and Sue Kelsey—our Gals Friday for the faculty and student sections.

Ken Daigler for the fraternity section; **Jim Bentley** for creative writing; and **Paula Jeffries** for queens, et al.—good workers all.

Jill Keiser and her staff for ideas on design and layout.

Mr. Charles A. Thomas—for dedication and quality.

Mr. Bob Walter of the S. B. Newman Printing Co. for invaluable guidance, patience, and talent.

