

MEMORIALS OF THE CONGRESS

1935







John Adamson Cheek







STANLEY P. HARBISON  
EDITOR-IN-CHIEF

WM. WOODROW CHAMBERLAIN  
BUSINESS MANAGER

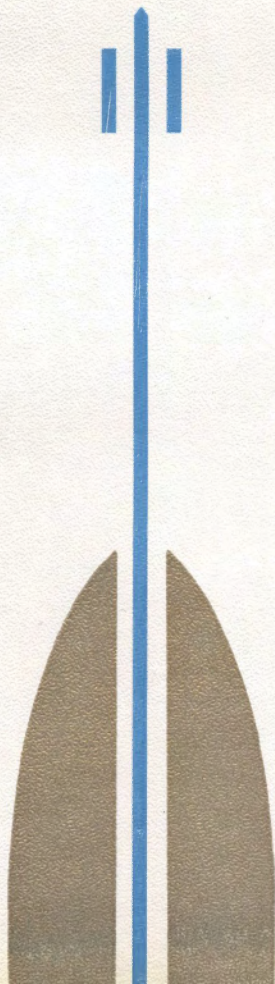



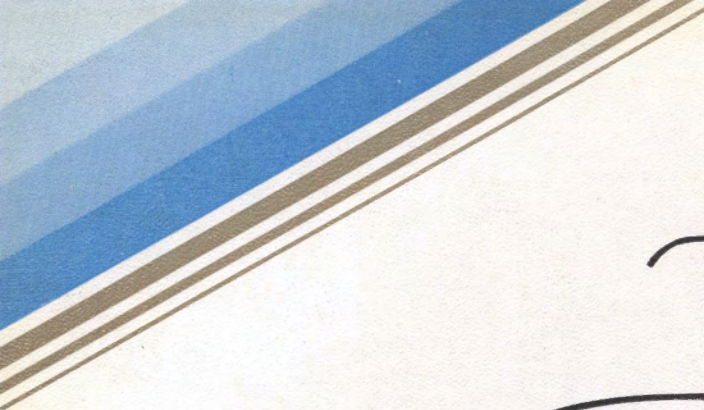

*The* 1935

**OLDIE**



# CENTRE

THE YEARBOOK PUBLISHED ANNUALLY BY  
THE JUNIOR CLASS  
FOR THE STUDENT  
BODY AND FRIENDS OF

**CENTRE COLLEGE**

DANVILLE, KENTUCKY







IF, BY RECALLING TO YOU THE FAMILIAR  
FACES AND SCENES OF YOUR DAYS AT  
CENTRE, AND PAINTING A TRUE AND UNFAD-  
ING PICTURE OF THE TRIUMPHS AND DISAP-  
POINTMENTS OF YOUR COLLEGE LIFE, WE  
CAN PROLONG FOR YOU THE HAPPY YEARS  
OF YOUR YOUTH AND INTENSIFY THE PLEAS-  
URE OF RETROSPECTION, THEN OUR PURPOSE  
WILL HAVE BEEN ACHIEVED IN THIS, THE  
O L D E C E N T R E  
OF NINETEEN HUNDRED AND THIRTY-FIVE.

# FOREWORD



# CONTENTS

## I

G R A D U A T E S

## II

T H E F A C U L T Y

## III

O T H E R C L A S S E S

## IV

C O L L E G E Y E A R

## V

A T H L E T I C S

## VI

O R G A N I Z A T I O N S





# DEDICATA

*To*

RICHARD IRWIN RUSH

DOCTOR OF PHILOSOPHY, SINCERE  
SCHOLAR IN THE FIELD OF SCIENCE,  
LOYAL FRIEND OF EVERY CENTRE  
COLLEGE STUDENT, AND GENTLEMAN  
INCARNATE, WE DEDICATE THIS,  
THE OLDE CENTRE  
ANNUAL OF 1935



# TION





## OLDE CENTRE

Old Centre marches ever on,  
On to victory and to glory.  
Loud cheers ring out, huzzahs  
resound  
To proclaim the same old story.  
Ever bold as of old, guard her  
honor;  
On the field never yield; win her  
fame.

For Centre, now be bold;  
The Gold and White unfold.  
Our heads we bare, our pledge  
renew.  
Old Centre, we'll be true.



PRESENTING THE  
**GRADUATES**



OLD CENTRE

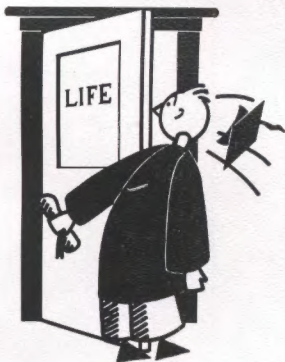

"When old age shall this generation waste,  
Thou shalt remain, in midst of other woe  
Than ours, a friend to man, to whom thou  
say'st,  
Beauty is truth, truth beauty,—that is all  
Ye know on earth, and all ye need to  
know."

—Keats, *Ode on a Grecian Urn*.







# AND HERE'S TO...

**FEROL MAE BURLEY**—For her fairness as Chairman of the Judiciary Committee in 1934, her excellent scholastic record and membership in Rounde Table, her participation in Glee Club and athletics, and for her loyalty and faithfulness to Centre College.

**MARTHA BELL JACKSON**—For her inimitable dignity and grace as Queen of the 1932 Centre College Carnival, her dramatic ability as displayed in *The Swan*, her support of student government and campus enterprises, and for her style, poise, and beauty throughout her college career.

**FRANCES STITH**—For her services as president of the Woman's Department Student Body, her scholastic achievements and membership in Rounde Table and the Chain Club, her contribution to the Pitkin Club and social service work, her beautiful soprano voice and her musical activities, her charm as Queen of the Centre College Carnival of 1933, and for her sincerity, graciousness, and ability to make friends.

**MARY VIRGINIA WOOD**—For her outstanding dramatic ability and her helpfulness to the Centre College Players, her musical talent, her contribution to Pitkin Club, and for her gracious manner and queenly bearing.

**GEORGE BEAZLEY**—For his sincerity as a student and his excellent scholastic record, his appreciation of literature and his literary achievements, his interest in campus organizations, Pitkin Club and Rounde Table, and for his wit, ambition and helpfulness.

**ROY CONVERSE**—For his leadership as football captain, president of Y. M. C. A., O. D. K. membership, his constant loyalty to Centre and the very highest ideals, his example of true sportsmanship in every phase of life at Centre, his courage in exposing and correcting evils, and his being a four-square man among men.

**CHARLES GARTRELL**—For his splendid co-operation as Business Manager of '34 OLDE CENTRE and the *Cento*, '35, his interest and leadership in campus politics, his contribution as a member of the Centre College Players and the Student Council, and for his general affability.

**LOUIS GRIFFITH**—For his 1934 edition of OLDE CENTRE and his editorship of the *Cento* for 1935, his loyalty to the S. A. E. fraternity as president, his work in the Glee Club and the Male Quartet and as leader of the Centre College Chapel Choir, his enthusiastic membership in campus organizations.

**ELMER HENDREN**—For his maintenance of the tradition that Centre College is a producer of great athletes, for his beautiful broken field running in football, and his true sportsmanship at all times, his election to O. D. K., Pitkin Club, and Keys Honorary Fraternity, and for his success with the ladies.

**JAMES MANN**—For his competence as president of the student body in 1934-35, his outstanding ability in oratory and debate, membership in the Deinologian Literary Society, Student Council, Interfraternity Council, his loyalty to the D. K. E. fraternity, and for his scholastic excellence and election to Rounde Table.

**CHARLES RODES READ**—For his excellent work as president of the Pitkin Club, '34-'35, his activity in dramatics, his high scholastic standing, his dignity as president of Rounde Table and O. D. K., and for his competence, earnestness and high character.



▲

JAMES H. MANN

GLASGOW, KY.

Delta Kappa Epsilon

President Delta Kappa Epsilon, '34; Member Student Council, '32, '33, President '34, '35; Ernst Debate Prize, '32, '33, '34; Winner Founders Day Oratorical Prize, '33, '35; Winner of Second Place Kentucky Intercollegiate Oratorical, '33, '35; Student Assistant English Dept., '34, '35; Student Manager of Debate, '34, '35; Winner Second Place Kentucky Peace Oratorical, '34; Inter-Fraternity Council, '33, '34; Deinologian Literary Society, '32, '33, '34, '35, Secretary-Treasurer, '33, Vice-President, '34; English Club, '32, '33, '34, '35; Rounde Table; Pi Kappa Delta; International Relations Club, '33, '34; Cotillion Club; Plays, "The Swan", "To the Ladies"; Centre College Marshal, '35.



FRANCES JUDITH STITH

DANVILLE, KY.

Freshman and Senior Pitkin Clubs, '33, '34, '35; Vice-President Freshman Class; Chain Club; Glee Club, '32, '33, '34, '35; Student Council, '33, '34, '35; President Student Body, '35; Rounde Table; International Relations, '34; Carnival Queen, '33; Student Cabinet, '33, '34.



ROY CONVERSE

MARION, OHIO

Football, '31, '32, '33, '34, Captain, '34; Basketball, '33; Christian Association, Treasurer, '32; Vice-President, '33, President, '34; Omicron Delta Kappa, '34; English Club, '34, '35; Pitkin Club, '33, '34; Student Council, '34; All-S. I. A. A. and All-Southern Guard, '33, '34; Basketball Manager, '34.

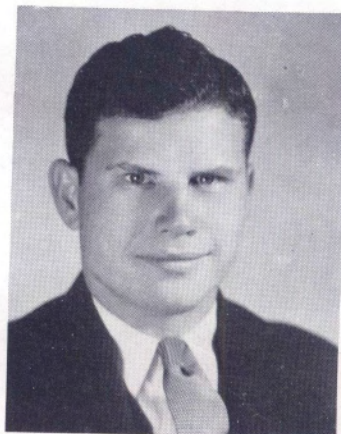

▼

T H E G R A D U A T E S O F  
N I N E T E E N T H I R T Y - F I V E



T H E G R A D U A T E S O F  
N I N E T E E N T H I R T Y - F I V E

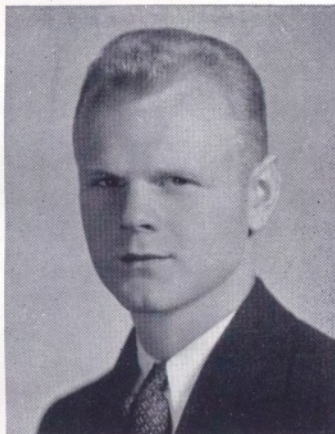

▲

ALTON JAMES ELINE

ST. MATTHEWS, KY.

Football, '32, '33, '34; Track, '33, '34, '35; Pitkin Club, '34, '35; President of Senior Class; Omicron Delta Kappa.



RACHEL SWEENEY

BONHAM, TEXAS

Transfer from Sophie Newcomb; Student Council, '34.



WESTON GILES ALLEN

MAYFIELD, KY.

Delta Kappa Epsilon

English Club, '32; Deinologian, '32; Historian of Sophomore Class; Secretary and Treasurer, Interfraternity Council, '34; Student Council, '34; Assistant Stage Manager, '32, '33, '34; Stage Manager, '35; Director Centre College Players Workshop, '35; Historian Senior Class; Student Assistant in Chemistry Department, '34, '35; Cotillion Club, '34, '35.

▼



▲

CHARLES HAYNES McMULLEN

DANVILLE, KY.

Alpha Kappa Pi

C. C. C. A.; Ye Rounde Table; Freshman Pitkin;  
Pitkin Club; Cento Staff, '33, '34; German Club.



VERMELL WISE

DANVILLE, KY.

Athletic Association, '32, '33, '34, '35; Hockey  
Team, '32, '33; Basketball Team, '32, '33; Student  
Cabinet, '32, '33, '34, '35; Athletic Council, '35;  
International Relations Club, '34, '35; English Club,  
'34, '35; Senior Pitkin Club, '35; Student Council,  
'35; Judiciary Committee, '35; Y. W. Club, '34,  
'35; Assistant Editor of Handbook, '35; Rounde  
Table, Marshall.



HUGH MORRIS JEFFERSON

CHATHAM, VA.

Centre College Christian Association, '32, '33, '34,  
'35; Pitkin Club, '33, '34; International Relations  
Club, '34.

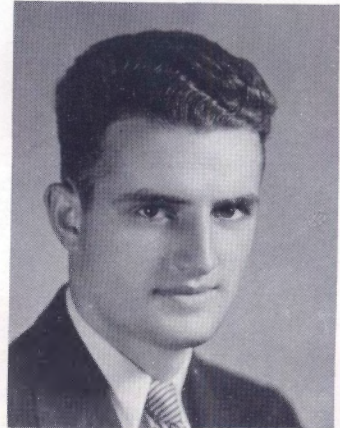

T H E G R A D U A T E S O F  
N I N E T E E N T H I R T Y - F I V E



T H E G R A D U A T E S O F  
N I N E T E E N T H I R T Y - F I V E



WOODROW HOWARD DAMRON

DUNNVILLE, KY.

Freshman Pitkin; C. C. C. A., '32, '33, '34, '35; Student History Assistant, '33, '34, '35; International Relations Club, '34; Deinologian Literary Society, '34, Secretary, '35; Ye Rounde Table, '34, '35; Samuel Robertson Cheek Scholarship, '35.



LILLIE TERRELL WOOD

KIRKWOOD, MO.

Glee Club, '32, '33, '34, '35; W. A. A., '32, '33, '34, '35; Athletic Council, '33, '34, '35; Student Cabinet, '34, '35; Y. W. Club, '34, '35; English Club, '32.



CHARLES HENRY GARTRELL

ASHLAND, KY.

Freshman Football; Centre College Players, '32, '33, '34, '35; International Relations Club, '32, '33, '34, '35; Business Manager 1934 *Old Centre*; Business Manager Centre College *Cento*, '35; Vice-President Senior Class; Student Council, '34, Secretary, '35; Omicron Delta Kappa, '35.



▲

WILLIAM FRYER

BUTLER, KY.

Sigma Alpha Epsilon

International Relations Club.

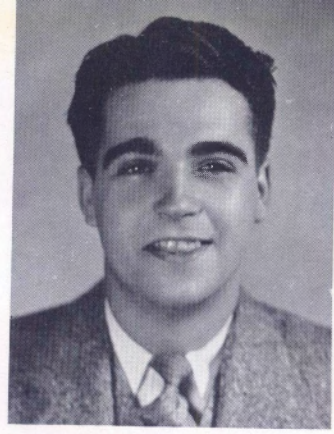

LILY K. STAMPER

BEATTYVILLE, KY.

Transfer from Pikeville College, '33; English Club, '33, '34; International Relations Club, '33, '34; German Club, '33, '34; Athletic Association, '33, '34; Captain Gym Dandy Track Team, '34; Y. W. Club, '33, '34.



DAVID HENRY BASSETT

MONTICELLO, KY.

Sigma Chi

Transfer University of Michigan, '32; Glee Club, '33, '34; International Relations Club, '34, '35; German Club, '34; Student Council, '35; Interfraternity Council, '35.

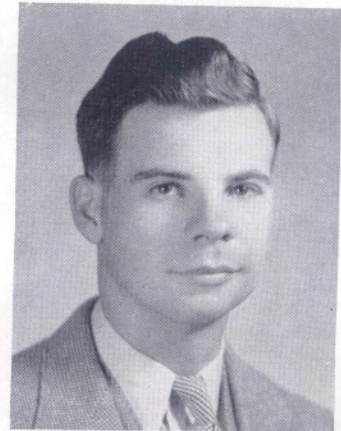

▼

T H E G R A D U A T E S O F  
N I N E T E E N T H I R T Y - F I V E



T H E G R A D U A T E S O F  
N I N E T E E N T H I R T Y - F I V E



▲  
D. W. MARSEE

LANCASTER, KY.

International Relations Club.



SUELLA JETTON BIGHAM

COVINGTON, TENN.

English Club, '31, '32, '33, '34; Freshman Pitkin Club; Senior Pitkin Club, '34, '35; International Relations Club, '32, '33; Athletic Association, '31, '32; Basketball Team, '31, '32; Glee Club, '31, '32, '33, '34; German Club, '33, '34; *Cento* Staff, '33, '34; Literary Editor *Cento*, '34, '35; President Senior Class; Y. W. C. A., '34, '35; College Marshal.

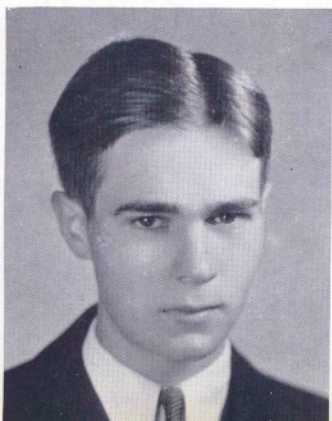

FRANK E. OWENS

DANVILLE, KY.

German Club; Chi Beta Phi, '35; Chemistry Assistant, '35.



▲

BERRY LEACHMAN LITSEY

ST. LOUIS, MO.

Delta Kappa Epsilon

English Club, '32; Deinologian, '32; Keys, '32, '33, '34, '35; Interfraternity Council, '32; Manager Freshman Track Team, '32; President Sophomore Class; Assistant Stage Manager; Centre College Players Workshop; Cotillion Club, '34, '35; Secretary and Treasurer Senior Class.

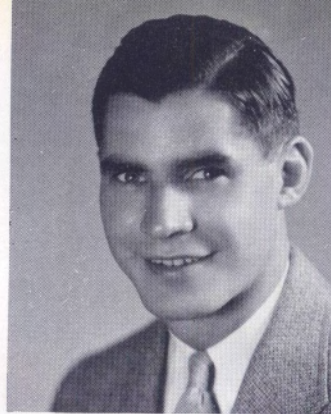

MAUDE SUTTON

DANVILLE, KY.

Secretary English Club, '34; International Relations Club, '34; Secretary Senior Class; Secretary to the Dean, '34, '35.



HENRY BOWMAN OTTO DAVIS

DANVILLE, KY.

Chi Beta Phi, '35; Glee Club, '33; Radio Club President, '35; German Club, '33, '34, '35; Christian Association, '35.



T H E G R A D U A T E S O F  
N I N E T E E N T H I R T Y - F I V E



T H E G R A D U A T E S O F  
N I N E T E E N T H I R T Y - F I V E



▲  
JOHN P. FRANK  
DANVILLE, KY.

English Club, '33, '34; Glee Club, '33, '34; German Club, '32, '33, '34; College Electrician, '34, '35; Radio Club, '35.



ETHEL WHITEHOUSE  
DANVILLE, KY.

English Club, '33, '34; German Club, '34, '35.

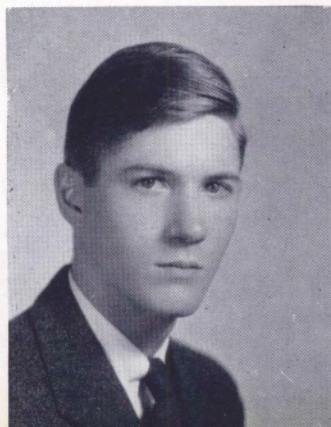

RICHARD GENTRY JACKSON  
DANVILLE, KY.  
Beta Theta Pi

Freshman Pitkin; Keys Prize, '33; Keys Fraternity; Olde Centre Staff, '32; Tennis Team, '33, '34, '35; Senior Pitkin, '33; Student Council, '33; Honor Student, '32, '33; Omicron Delta Kappa; Rounde Table.





HERMAN CAMENISCH  
STANFORD, KY.

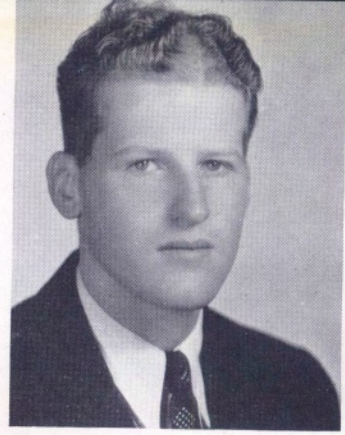

KATHERINE ADAIR YOUNG  
LIVINGSTON, ALA.

Transfer Livingston State Teachers College; Glee Club, '35; Y. W. Club, '35; Athletic Association, '35; English Club, '35; International Relations Club, '35; Rounde Table.



WALTER REYNOLDS POWELL, JR.  
WASHINGTON, D. C.  
Beta Theta Pi

President Beta Theta Pi; Interfraternity Council, '34, '35; International Relations Club, '33, '34, '35; Student Council, Vice-President; *Cento* Staff, Assistant Editor; Deinologian Literary Society, '33, '34, '35; Omicron Delta Kappa; President Junior Class; Cheer Leader, '32, '33; Head Cheer Leader, '34; Track, '32.



T H E G R A D U A T E S O F  
N I N E T E E N T H I R T Y - F I V E



T H E G R A D U A T E S O F  
N I N E T E E N T H I R T Y - F I V E

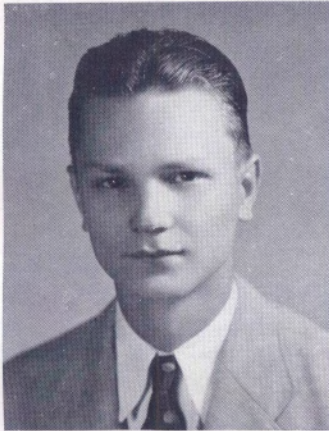

▲

LOUIS MARION KRIENER

JUNCTION CITY, KY.

Student Assistant in Physics Department, '33, '34,  
'35; Radio Club, '35.



ELIZABETH KNOX CALDWELL

DANVILLE, KY.

English Club, '34; International Relations Club, '34;  
Cotillion Club, '34, '35.

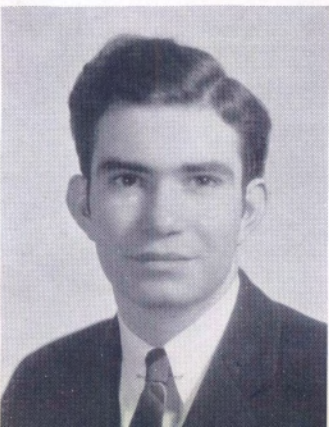

GEORGE GRIMES BEAZLEY, JR.

DANVILLE, KY.

Glee Club, '32, '33, '34, '35; German Club, '33,  
'34, '35, President, '34; English Club, '34, '35,  
Treasurer, '35; Ye Rounde Table, '34, '35, Sec-  
retary and Treasurer, '35; Pitkin Club, '35; Robert  
Powell Jacobs Greek Prize, '33; Joint Winner of  
Samuel Robertson Check Bible Prize, '34; Honor  
Student, '32, '33, '34; English Assistant, '34, '35.



▲  
JOHN LEWIS DURHAM  
DANVILLE, KY.

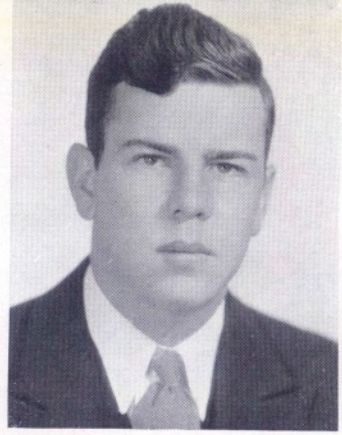

MARTHA BELL JACKSON  
DANVILLE, KY.

Centre College Carnival Queen, 1932; Centre College Players; Vice-President Junior Class; English Club, '34; International Relations Club, '34; Cabinet Member, '34, '35; Pitkin Club, '34, '35; Representative Kentucky Mountain Laurel Festival, '34; Cotillion Club.



ROBERT SHELLEY PIATT  
LOUISVILLE, KY.  
Beta Theta Pi

Freshman Pitkin Club; Tennis Team, '33, '34, '35; International Relations Club, '33, '34; Deinologian, '33, '34, '35; Cento Staff, '34, '35; Centre College Players; Cheer Leader, '34.

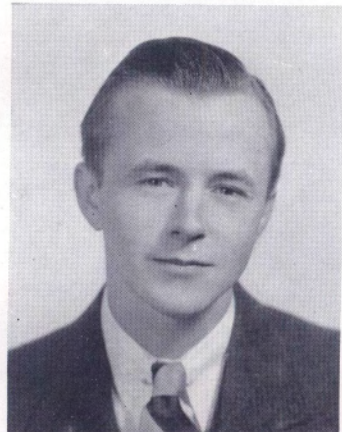

▼  
T H E G R A D U A T E S O F  
N I N E T E E N T H I R T Y - F I V E



T H E G R A D U A T E S O F  
N I N E T E E N T H I R T Y - F I V E



▲

CHARLES M. CARPENTER

REYNOLDS, ILL.

Sigma Alpha Epsilon

Transfer from Roosevelt Military Academy; International Relations Club; Rounde Table; Basketball, '34, '35; Track, '34; Football, '34.



FEROL MAE BURLEY

MARION, OHIO

Freshman Pitkin Club, '32; International Relations Club, '32; Basketball Team, '32; Student Cabinet, '33; Captain Soccer, '33, Hockey, '34; House Chairman East Hall, '34; German Club, '33, '34; Athletic Association, '32, '33, '34, '35; Student Council, '34, '35; Senior Pitkin Club, '33, '34, '35; Rounde Table, '34, '35; Athletic Council, '33, '34, '35; Girls' Trio, '35; Chairman of Judiciary Committee, '35; Treasurer Pitkin Club, '35; Marshal, '35; Radio Club, '35.

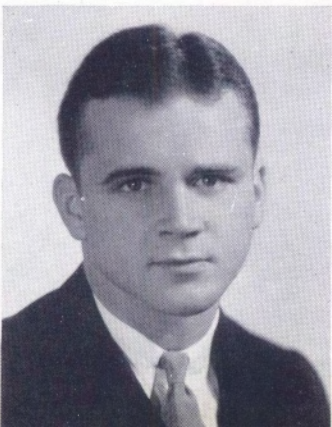

ELMER JACKSON HENDREN

DANVILLE, KY.

Beta Theta Pi

Football, '31, '32, '33, '34; Track, '32, '33; Keys Fraternity, President, '32; Omicron Delta Kappa, '34, '35; Vice-President; Marshal, '34, '35.

▼



▲  
GEORGE BOHON  
HARRODSBURG, KY.

Phi Delta Theta

Keys Fraternity; International Relations Club, '32, '33, '34; President Interfraternity Council, '34; Member delegation to Ohio Valley International Relations Conference; *The Swan*.



JAMIE BARBARA DAUGHERTY

DANVILLE, KY.

Basketball, '31; English Club, '32, '33, '34, '35; German Club, '34, '35; Y. W. Club, '34, '35.



ALLEN BRAXTON EDWARDS

DANVILLE, KY.

Alpha Kappa Pi

Student Council, '34, '35; Psychology Assistant, '35; Glee Club, '32, '33, '34, '35; Centre Orchestra, '34, '35.

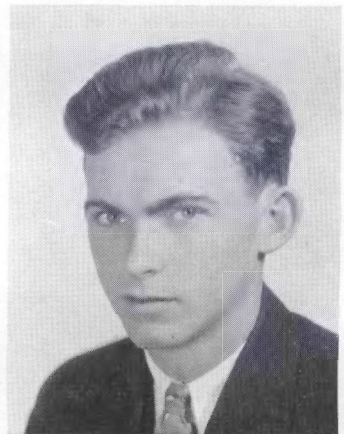

▼  
T H E G R A D U A T E S O F  
N I N E T E E N T H I R T Y - F I V E



T H E G R A D U A T E S O F  
N I N E T E E N T H I R T Y - F I V E

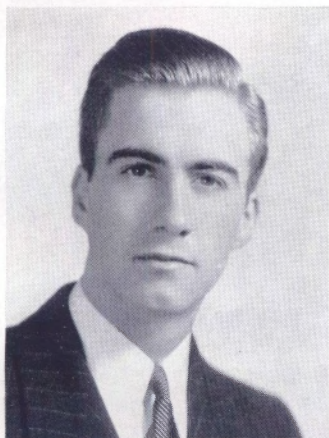

▲

WILLIAM B. YOUNG

LOUISVILLE, KY.

Beta Theta Pi

Beta Theta Pi Secretary, '35; English Club, '34, President, '35; Freshman Pitkin Club; Senior Pitkin, '34, '35; Deinologian Literary Society, '32, '33, '34, '35; Centre College Players, '35; *The Swan, Comedy of Errors*; Ticket Manager, '33, '34; *Cento* Staff, '35; Interfraternity Council, '34, '35; International Relations Club, '32, '33, '34; C. C. C. A., '32; Cheer Leader, '32, '33, '34.



HELEN BONER

LEBANON, KY.

Freshman Pitkin; Athletic Association; Basketball and Hockey Teams, '32, '33, '34; Athletic Council, '32, '33, '34, '35; Chain Club; Glee Club, '32, '33, '34; Student Cabinet, '32, '33, '34, '35; Sponsor Sigma Alpha Epsilon Fraternity, '32, '33, '34, '35; International Relations Club; *Cento* Staff, '35; English Club; Woman's Department Editor, 1934 *Olde Centre*; Vice-President Senior Class.

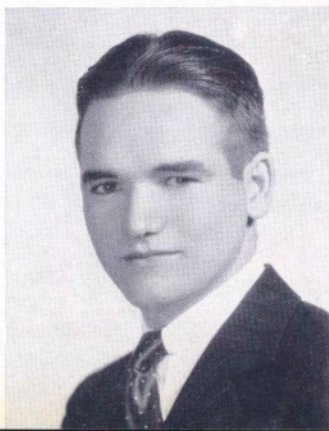

RANDALL BERTRAM

MONTICELLO, KY.

Sigma Chi

International Relations Club, '34; English Club, '33.

▼



▲

CHARLES WESLEY METCALF

WINCHESTER, KY.

Beta Theta Pi

Treasurer Freshman Pitkin Club; Deinologian Literary Society, '32, '33, '34, '35; Centre College Players, President, '34, '35; Student Council, Secretary and Treasurer, '34; Senior Pitkin; English Club; International Relations Club.

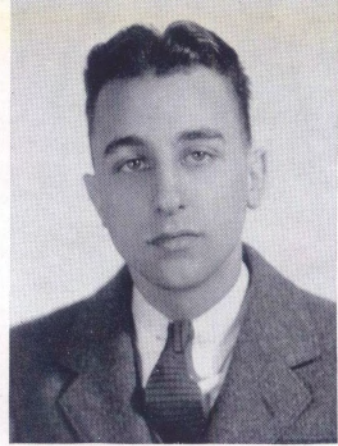

FRANCES LOUISE BROWNLEE

DUE WEST, S. C.

Freshman Pitkin Club; English Club, '32, '33, '34, '35; Glee Club, '33; W. A. A., '32, '33, '34, '35; Student Council, '35; Y. W. Club, '35; W. D. Marshal, '35.



CHARLES W. HARBISON

RICHMOND HILL, L. I.

Kappa Alpha

Tennis Team, '32, '33; Track Squad, '34; Keys; German Club, '32, '33; International Relations Club, '34; Secretary and Treasurer of Freshman and Sophomore Classes.

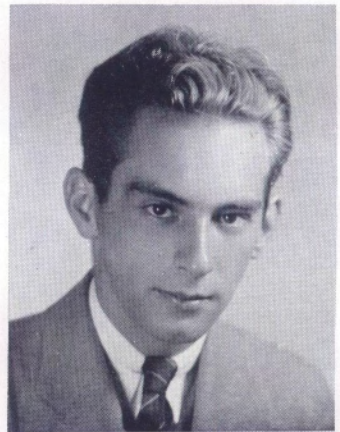

T H E G R A D U A T E S O F  
N I N E T E E N T H I R T Y - F I V E



T H E G R A D U A T E S O F  
N I N E T E E N T H I R T Y - F I V E

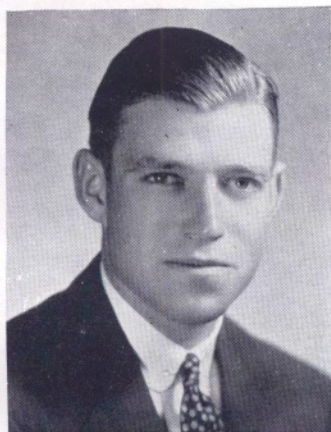

ROBERT LOGAN HUNDLEY

DANVILLE, KY.

Phi Delta Theta

Football, '31; International Relations Club; Phi Delta Theta Chaplain, '32; Warden, '35; Annual Staff, '34; Cotillion Club; Cento Staff.



MARY VIRGINIA WOOD

DANVILLE, KY.

John W. Redd Essay First Prize; Pitkin, '32, '33, '34, '35; Glee Club, '32; Centre College Players, '32, '33, '34, '35; Secretary of Players, '34, '35; English Club, '33, '34; International Relations Club, '32, '33, '34, '35; German Club, '35; Vaudeville, '34; May Festival Lead, '34; Operetta, '31.



F. MARTIN SWEETS

LOUISVILLE, KY.

Phi Delta Theta

Centre College Christian Association, Secretary, '32; Pitkin Club; Interfraternity Council; President Phi Delta Theta; Editor Y. M. C. A. Handbook, '32.



▲

CHARLES RODES READ

DANVILLE, KY.

Sigma Alpha Epsilon

Deinologian Literary Society, '32, '33; Centre College Players Club, '32, '33, '34, '35; English Club, '33, '34, '35; International Relations Club, '33, '34, '35; Ye Rounde Table, '34, '35; Omicron Delta Kappa, '34, '35; Interfraternity Council, '33, '34; English Assistant, '32, '33, '34; Honor Student, '32, '33, '34; Cotillion Club, '34, '35.



MARY KEEN SHACKELFORD

LANCASTER, KY.

International Relations Club, '34, '35; English Club, '34, '35.



LOUIS THOMA GRIFFITH

CARROLLTON, KY.

Sigma Alpha Epsilon

Glee Club, '32, '33, '34, '35; Cheer Leader, '32; Basketball, '32; Cento Staff, '32, '33, '34; Editor, '35; President Sigma Alpha Epsilon, '34; President Interfraternity Council, '35; Pitkin Club; International Relations Club, '34, '35; English Club; Omicron Delta Kappa.

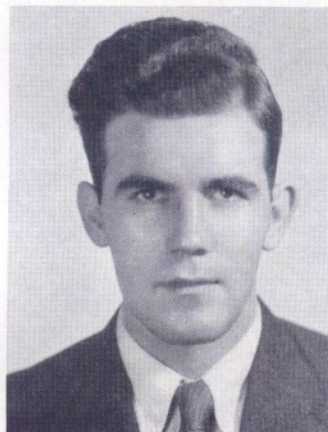

▼

T H E G R A D U A T E S O F  
N I N E T E E N T H I R T Y - F I V E



T H E G R A D U A T E S O F  
N I N E T E E N T H I R T Y - F I V E



▲

ANDREW GARLAND ROTENBERRY

LANCASTER, KY.

Sigma Alpha Epsilon

Honor Student, '34; Graduate, The Moody Bible Institute of Chicago, '25; Graduate, Louisville Presbyterian Seminary, '31.



ANN FRANCES HAMILTON

DANVILLE, KY.

International Relations Club, '34, '35.

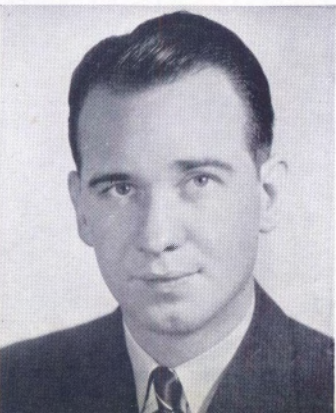

WILLIAM H. CHRISTISON, JR.

MOLINE, ILL.

Sigma Alpha Epsilon

Transfer, Roosevelt Military Academy; International Relations Club, '34; Associate Editor of 1934 Olde Centre; Centre College Cento Staff, '34.

▼





WILLIAM MONTGOMERY

LOUISVILLE, KY.

Centre College Christian Association; Glee Club; German Club; Organ Recital, '34; Piano Recital, '35; Vaudeville, '35; Chapel Pianist, '33, '34, '35.

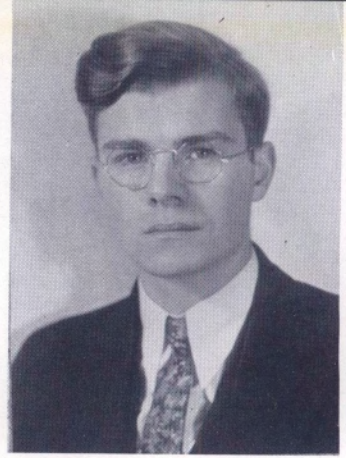

JAMES RODMAN FORD

OWENTON, KY.

Centre Majors, '33, '34; Glee Club, '32, '33, '34.

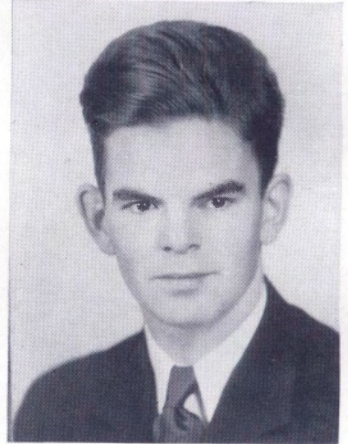

LOGAN MCKEE CHEEK

DANVILLE, KY.

Beta Theta Pi

Freshman Pitkin Club, Vice-President; Senior Pitkin Club, '33, '34, '35; Centre College Christian Association, '32, '33, '34; English Club, '34, '35; Glee Club, '35.



T H E G R A D U A T E S O F  
N I N E T E E N T H I R T Y - F I V E



T H E G R A D U A T E S O F  
N I N E T E E N T H I R T Y - F I V E



▲  
HERSHEL GILES

HARLAN, KY.

Alpha Kappa Pi

Freshman Basketball, Football, '31, '32, '33, '34;  
Breck Hall Monitor.



THEODORE MEADORS

CORBIN, KY.

Alpha Kappa

Breck Hall Monitor; Football, '31, '32, '33, '34.



GORDON THWING SMITH

WESTFIELD, MASS.

Alpha Kappa Pi

Chamberlain Literary Society; Interfraternity  
Council.



# P E R S O N A L S

**ALLEN EDWARDS**—You probably know Allen better as the ivory thumper of the Centre Majors or the psychology assistant. He has been the backbone of the Majors since their organization, though he didn't go to Europe to get a one-cent Kentucky colonelcy. For this he is greatly admired by all.

Allen must think a lot because he doesn't talk much. We don't know just what his occupation will be, or just what his ambitions are; but whatever it is, it will be done right. The young ladies apparently have a small place in Allen's life, though he may already be a specialist in their "lines." Luck to you, Allen.

**SUELLA BIGHAM**—No one has ever caught her scribbling notes on her cuff; nor are her eyes "in a fine frenzy rolling." Nevertheless, Suella is the poetess of the Senior Class. With her love of poetry and her red hair she will probably be known as a "tempermental genius" before she is forty, but her K.C.W. friends and especially her roommate will retain a vivid memory of a little girl with a penchant for potatoes fried in the dormitory.

**BERRY LITSEY**—Berry whispers to us that he is graduating this year, even though he did spend an extended week-end at West Point. After he has gone glass won't break with the same sound in Organic Lab and Dr. Rush can hope to get a little more work and a little less banter from his students. Berry has been known over school for ever-ready wit and humor that he picks out of any situation.

**WESTON G. ALLEN**—Wes habitated the Science Hall, third floor, main offices on the north, for the greater part of his college career. As one of the Deke twins Wes is well known around the campus and at times when asked about West Point has calmly explained that the cleaners have been rather slow in returning HIS clothes. Wes may put Mayfield on the map some day, but whether the location will be on St. Mildred's Court or at the offices of du Pont and Company remains to be seen.



# P E R S O N A L S

**HENRY DAVIS**—Henry B. O., (Bowman Otto to those who don't know), has infested the Mathematics Department for four years along with the Physics Department where he left a lasting sting in the Radio transmitter which he helped construct. He will be remembered for many a year here at Centre.

Henry is practical minded and we predict that the outside world will soon realize that Centre has graduated another man who is destined to become so well known in active life that his name will be added on page twenty-nine of the catalogue.

**FRANK EDWARD OWENS**—That old adage which states that "silence makes the heart grow fonder for somebody else" certainly made an overstatement. "Eddie" seldom is called down for committing that vice known as talking. Despite his quietness he is a most interesting fellow to know and is quite entertaining after you get him started. Edgar Guest must have had "Eddie" in mind when he wrote "The Perfect Gentleman," for it described him exactly.

June will put an end to his active work here at Centre where he has spent the majority of his time in the Science Departments. His friendly smile will be missed on our campus next year.

**BARBARA DAUGHERTY**—Barbara is quiet, little and cute; she has always been like that, ever since she was a baby. She has been so good, in fact, that there is nothing much to tease her about, but even if there were her only come back would be a tilted chin and an enigmatic Mona Lisa smile.

**CHARLES METCALF**—Perhaps the greatest worry of "Met" is his courting for when he isn't talking with the fairer sex he seems to be in a daze or else he is figuring out some scheme whereby he could cross the threshold of K. C. W. The girls really fall for this fellow but then it is no wonder for how that boy can act. He made such a hit last year under the lights that we were all afraid that they were going to take him away to Hollywood, but we got reports from down on the corner that he just refused to leave "dear Ole Centre."

The Betas claim him as one of their best members since he is an excellent student and very literary minded. His even temperament and his spontaneous humor makes him a friend to all. If he devises some method to make money as rapidly as he thinks up ways and means of getting extra desserts and other delicacies, his name will soon be associated with such names as Rockefeller and Morgan.



# P E R S O N A L S

**FRANCES BROWNLEE**—Frances Brownlee of the South Carolina Brownlees is a designing girl, but only in a nice way. The dresses she sketches are remarkable, and she sews as well as she designs. Frances has keen brown eyes that look at you intently; she seldom talks of herself. As for sports—her favorite is bowling and she is a consistent winner.

**MARY SHACKELFORD**—Mary “Shac” “Shacklebolt” has commuted for the last four years between Richmond, Lancaster, and Danville. She is characterized by a beautiful face with the prettiest eyes in town, a pseudo-cynical attitude, and a darned good sport—that’s “Shack.”

**BILL YOUNG**—William B. Young, of Louisville, descended on Danville and Centre in the fall of 1931. Ever since “Bill” has been here he has been active in campus life. Dramatics and writing seem to be his two main interests. He has taken part in numerous plays and has been on the business staff of many others. Young is the fellow who has faithfully compiled the calendar for the “Cento” week by week. That proves that he is a diligent and dependable man. Perhaps nothing should be said about “Bill’s” way with the women, but we feel that any man who is so accomplished as to keep several girls happy and guessing all at the same time should have a tribute paid to his courting ability.

**BOBBY PIATT**—Robert S. Piatt, often called “Pratt” by his friends, is another of the Class of ’35 who has been active in numerous campus organizations. His work in the Players Club has been outstanding and his interesting articles, which have appeared in the “Cento” from time to time, have been very worthwhile. In sports, Piatt has confined his activities to the tennis team and to being a cheer leader. While in the latter position, he exerted great effort to get the students to cheer at the football games. Needless to say, he got good response. The campus will miss Piatt, but we certainly wish him the best of good fortune as he starts out into the world to “seek his fortune.”



P R E S E N T I N G   T H E

# F A C U L T Y



"Yet I doubt not through the ages one in-  
creasing purpose runs,  
And the thoughts of men are widened with  
the process of the suns."

—Tennyson, *Locksley Hall*.







## PRESIDENT OF THE COLLEGE

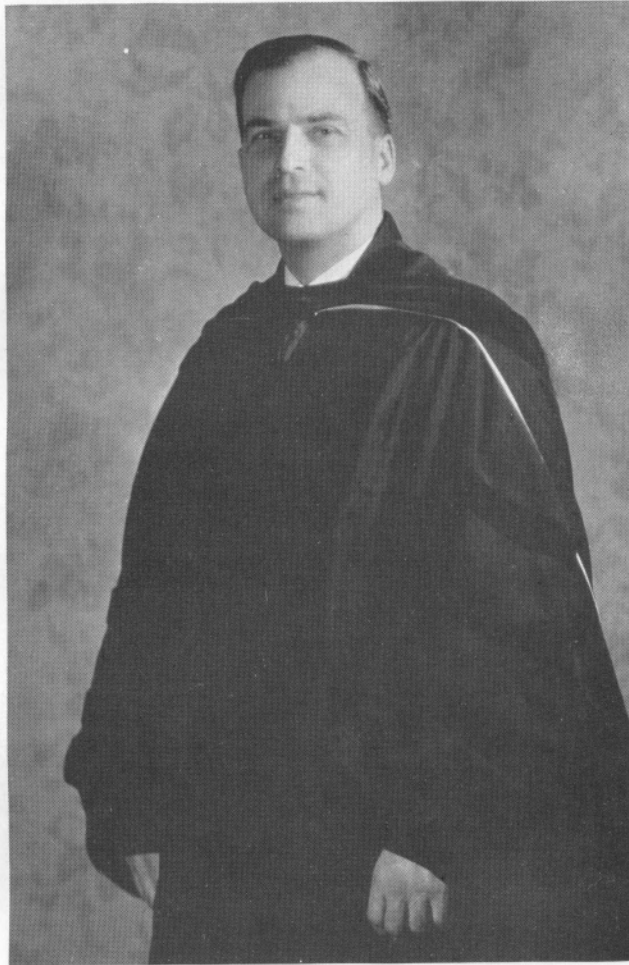

CHARLES JOSEPH TURK

*A.B., Tulane University; A.M., Columbia University; LL.B., Columbia University; LL.D., Kentucky Wesleyan College; LL.D., Cumberland University.*

*Professor of Law, Tulane University, 1916-1920; Professor of Law, Vanderbilt University, 1920-1924; Dean of Law School, University of Kentucky, 1924-1927; President Centre College since 1927.*

*Phi Beta Kappa; Sigma Nu; Phi Delta Phi.*





THE DEANS  
OF THE  
COLLEGE

FRANK L. RAINEY

LAFAYETTE, IND.

B.S. (1889) Purdue University; Graduate work, University Chicago; Sc.D. (1925) Parsons College; LL.D. (1930) Transylvania College; Acting Professor of Biology, Miami University, 1897-98; Instructor in Biology, Michigan Military Academy, 1900-03; Professor of Biology, Parsons College, 1903-08; Member A. A. A. S., 1903-20; Fellow, A. A. A. S., 1920; Member Eugenic Research Association, American Eugenics Association, American Genetics Association, Kentucky Academy of Science, Kentucky Folk-Lore Society, Sigma Chi, Ye Rounde Table, Omicron Delta Kappa, Dean of Centre College since 1928.

LUCY BLAYNEY THOMAS

LEBANON, KY.

University of Kansas A.B.; Columbia University M.A.; former President of Kentucky Folk-Lore Society; National Association of University Women; Former Secretary of State Dean's Association.



**JAMES H. HEWLETT**

MORGAN COUNTY, ALABAMA

A.B. (1912), Birmingham-Southern; A.M. (1913), Vanderbilt University; Ph.D., University of Chicago; Professor English, Kentucky Wesleyan College, 1913-17; Olivet College, 1917-18; Drury College, 1918-20; Centre College since 1920; Dean of men, 1929-32; Associate Dean since 1932; member Modern Language Association of America, American Association of University Professors; Kappa Sigma, Ye Rounde Table, Omicron Delta Kappa, Kappa Phi Kappa, Pi Kappa Delta.

**ALICE H. RECORD**

PELICAN RAPIDS, MINN.

B.A. (1910), Western College for Women; M.A. (1920), Columbia University; Study at the school of Classical Studies, American Academy, Rome, Italy; Study at Columbia University (1932); Instructor, Asheville Normal School; Instructor, Pikeville Junior College; Centre College since 1926.

**CHARLES B. McMULLEN**

GREENVILLE, PENN.

B.A. (1894), Tarkio College; B.A. (1896), Princeton; M.A. (1901), Princeton; B.D. (1901), Princeton Seminary; Graduate work, Yale, (1904-05); Princeton, (1906-07); Ph.D. (1909), Princeton. Professor, Latin and Greek, Hayward College; Philosophy and Psychology, Tarkio College, (1901-24); Centre College since 1924.

**CHARLES E. ALLEN**

NEWBERN, ALA.

B.A., M.A., B.D., Southwestern; M.A., Princeton University; Graduate work, University of Chicago; Instructor, Tulane University, Austin College, Centre College.

**ANNIE JANE SMITH**

MARTEL, TENN.

B.A., University of Tennessee, (1921); M.A., George Peabody College for Teachers, (1924); Instructor, Alabama College for Women, (1922-28); Government work, (1925-28); Centre College since 1928.

**JOHN H. BILES**

ULSTER, PENN.

B.S., Grove City College; M.S., University of Michigan; Instructor, Pennsylvania High Schools, Grove City College, Centre College.

HEWLETT, RECORD, C. B. McMULLEN,  
ALLEN, SMITH, BILES.

**MEMBERS  
OF THE  
FACULTY**

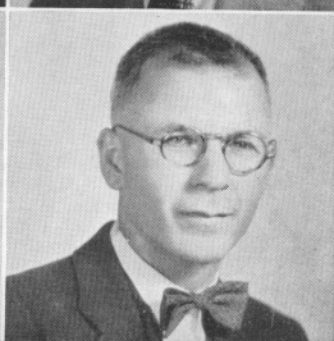
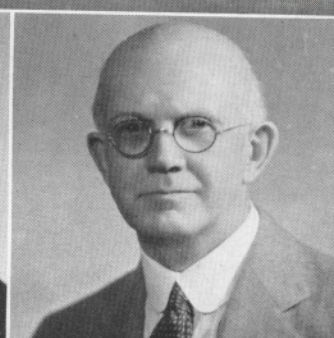
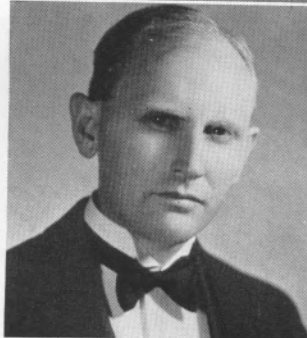





MEMBERS  
OF THE  
FACULTY

FEHN, KEEP, PORTER,  
CHEEK, MRS. C. B. McMULLEN, RUSH.

ARTHUR R. FEHN  
TOLEDO, OHIO

Ph.D., Baldwin-Wallace; Graduate work, University of Chicago; Assistant Professor, Kansas State Agricultural College; Associate Professor, University of Wyoming; Centre College since 1922.

F. POWELL CHEEK  
DANVILLE, KY.

B.A. (1904), Centre College; M.A. (1905), Centre College; B.D. (1909), Princeton University; Graduate Work, German Universities and Columbia University; Professor, Trinity University (1911-15); Lane Seminary (1915-21); Centre College since 1922.

JESSIE LILLIAN KEEP  
JENNINGS, LA.

B.S., George Peabody College for Teachers, (1926); M.A., Columbia University, (1932); Instructor, Jennings Public Schools, (1921-25); Director Physical Education, Summer Session of East Coraling Teachers' College, 1926-27-28; Professor of Physical Education and Hygiene, Centre College since 1926.

MRS. CHARLES B. McMULLEN

A.B., Leesville College, South Carolina; New York School of Art; Cincinnati Academy of Art.

ALBERT E. PORTER  
WALNUT HILL, ARK.

B.A. (1903), Arkansas College; M.A. (1917), University of Chicago; three years Graduate work, University of Chicago; Professor of Latin and Greek, Daniel Baker College (1903-20); Centre College since 1921.

RICHARD IRWIN RUSH  
WOODSTOCK, VA.

B.A. (1922), John Hopkins University; Ph.D., John Hopkins University (1927); Centre College since 1927. American Chemical Society; The Society of The Sigma Xi; The Gamma Alpha National Scientific Fraternity; Chi Beta Phi National Scientific Fraternity; Phi Kappa Tau.



M. CARLISLE MINOR

GORDON, KAN.

B.A. (1913), University of Kansas; LL.B. (1916), Harvard University; Instructor in Public Speaking, Centre College (1920); Department of Economics, Centre College, since 1921. Admitted to Kentucky Bar (1927); Director Farmers Deposit Bank, Perryville; Farmers National Bank of Danville; Farmers Tobacco Warehouse Co.; Member of Alpha Tau Omega, Delta Sigma Rho, Pi Gamma Nu, Omicron Delta Kappa, and Keys Fraternity.

MARY PHILLIPS STREET

NASHVILLE, TENN.

Nashville Conservatory of Music; Cincinnati Conservatory of Music, Mus.B. (1932).

E. WILBUR COOK, JR.

DANVILLE, KY.

B.A. (1923), Centre College; M.A. (1925), Ohio State University; Graduate study, Cold Springs Harbor Marine Laboratory (1924); University of Chicago (1928); Assistant Serologist, Ohio Department of Health (1925-26); Centre College since 1926. Member A. A. A. S.; Kentucky Academy of Science; Chi Beta Phi, Omicron Delta Kappa, Sigma Alpha Epsilon.

THORNTON TERHUNE

NEW ALBANY, IND.

B.A., Centre College, 1924; Post Graduate study in history and political science, University of Virginia, 1924-25; University of Vienna, 1932; University of Toulouse, 1933; M.A., University of Virginia, 1925; Docteur de l'Universite de Toulouse (Lettres), 1933; (magna cum laude); Instructor in history, Ohio State University, 1925-27; Assistant Professor of history, University of Maine, 1927-28; Centre College since 1928. Author of "An Outline History of Modern Europe" and "The New Regime in the Nineteenth Century."

MARY SWEENEY

BONHAM, TEXAS

B.A., Sophie Newcomb College (1930); M.A., Columbia University (1931); Instructor, Centre College, 1932.

BURRUS MUNN

COLUMBUS, GA.

B.A. (1913), Tulane University; M.A. (1914), University of Michigan; Fellow in American History and Law, University of Georgia (1915-16); Admitted Georgia Bar, 1916; Superintendent of, and Instructor in, schools of Burke, Harris, and Muskogee Counties, Georgia; Centre since 1928. Member of Sigma Alpha Epsilon, and Omicron Delta Kappa.

MINOR, STREET, COOK,  
TERHUNE, SWEENEY, MUNN.

MEMBERS  
OF THE  
FACULTY







MEMBERS  
OF THE  
FACULTY

COCHRAN, HARLAN, TAYLOR,  
FUCHS, HASELDEN, KNOTT.

THOMAS EVERETT COCHRAN  
SHEPHERDSVILLE, KY.

B.A., University of Richmond; M.A., University of Chicago; D.B., University of Chicago; Th.M., Corzer Seminary; Ph.D., University of Pennsylvania; Columbia College; Wake Forest College; Summer School of Flora MacDonald College; Western Teachers' College, North Carolina, Crozer Seminary; Judson College; Shorter College; Summer School Georgetown College, Centre College since 1930. Phi Kappa Phi, Theta Kappa Tau.

LULA M. HARLAN  
DANVILLE, KY.

Born Huntsville, Ala.; studied Florida State College for Women, (1916-18); B.M. (1922) Cincinnati Conservatory of Music; Instructor in Voice 1922-23, Kentucky College for Women; Director of Music, Women's department of Centre since September, 1931. Chi Omega; Sigma Alpha Iota.

ROSS McLAURY TAYLOR  
KANSAS CITY, MO.

B.A., University of Oklahoma; Special Graduate work in Literary Composition, Harvard University; M.A., University of Oklahoma.

EDWARD A. H. FUCHS  
ALMA, MO.

Ph.B., University of Chicago; Fellow German, Northwestern University; University of Gierren, Germany, University of Chicago five summer quarters; Instructor in Indiana University, 1924, Centre College since 1925; Ph. D., University of Chicago, 1934.

JANE HASELDEN  
LANCASTER, KY.

Columbia University, M.A.; Transylvania, A.B.; Graduate in French, University of Michigan; Institut Phonetique of the University of Paris; Ecole de Preparation des Professeurs a l'Etranger de la Sorbonne.

J. PROCTOR KNOTT  
LEBANON, KY.

A.B., A.M., Princeton; Ph.D., University of Wisconsin; additional study at University of Chicago, Universite de Clermont-Ferrand, Universite de Montpellier. Instructor, Northwestern University; Assistant Professor of College of Wooster, Acting Head of Foreign Language Department at State College of Washington, Instructor at the University of Wisconsin.



EDWARD H. HAMPTON

DANVILLE, KY.

A.B., Centre College (1932); Instructor in Physics since 1933.

ANSEL R. HERNDON

DANVILLE, KY.

A.B., Centre College (1932); Instructor in Chemistry, 1933 and 1935.

ELIZABETH L. GANT

LOUISVILLE, KY.

A.B., Centre College (1932), Assistant Dean of Woman's Department. Field representative.

MRS. J. L. BOSLEY

DANVILLE, KY.

A.B., Centre College (1932); Assistant Librarian.

HARVEY J. ALEXANDER

MAYFIELD, KY.

B.A. (1918), Centre College; M.A. (1927), Columbia University; Graduate study, Sorbonne (Paris, France), summer of 1931. Instructor (1919-25), Fulton High School; Principal (1925-27), Fulton High School; Centre College since 1927. Member, Ye Rounde Table, National Association of Modern Language Instructors, Sigma Alpha Epsilon.

MRS. SAMUEL R. CHEEK, JR.

DANVILLE, KY.

A.B., Centre College; Organ Instructor.

HAMPTON, GANT, ALEXANDER,  
HERNDON, BOSLEY, CHEEK.

MEMBERS  
OF THE  
FACULTY

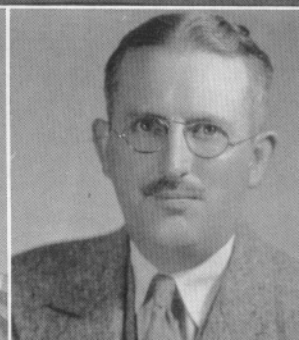
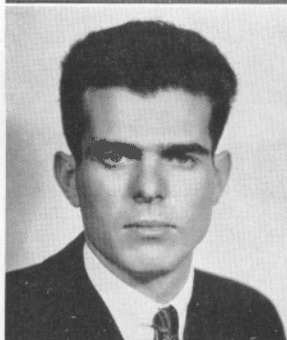



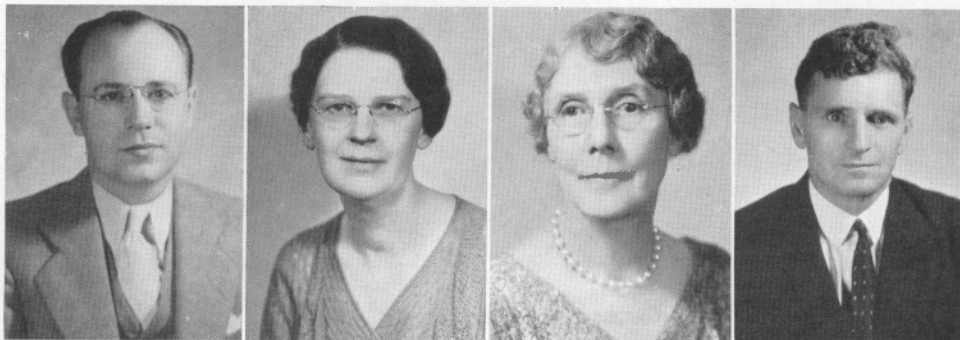

Mr. Herbert A. Meyer, Miss Isabel Z. Caldwell, Miss Nan Wood, Mr. J. J. Steiger.

## ADMINISTRATIVE OFFICERS

### MR. HERBERT A. MEYER

A.B. Centre College (1930); Business Manager Centre College since September, 1932; Phi Kappa Tau. Omicron Delta Kappa Pi Kappa Delta

Since Mr. Meyer has been Business Manager of the College he has accomplished the almost unprecedented achievement of conducting the affairs of the school without accumulating a deficit. Needless to assert that this is something to be proud of, nevertheless, Mr. Meyer never pauses in his work but contacts prospective students during the summer months. In his valuable work is to be found one of the definite reasons for Centre's success.

### MISS ISABEL Z. CALDWELL

A.B., K. C. W.; Secretary to the President, since 1921.

In her position as secretary to the president Miss Caldwell is as near perfection as it is humanly possible for one to be. She has a bright smile for everyone and shows as much interest in the most insignificant of freshmen as she does in the most influential of visitors who come to Dr. Tirek's office. It may be said with all truth that she is one of the best liked persons on the campus.

### MISS NANCY ALLEN WOOD

Secretary, Office of Woman's Department

"Miss Nan" is so efficient and accommodating as the Woman's Department Secretary that she is beloved by all who have associations with her. She can dig up necessary information in record time and never seem the least bit ruffled. She is especially good for homesick freshmen and has enabled many to stay in school who thought that they wanted to go home. We hope she will be with us a long time.

### MR. J. J. STEIGER

Superintendent of Grounds and Buildings

Mr. Steiger serves two very definite purposes here at the college, that of seeing that the campus and buildings are kept in perfect order, and furthermore of serving as a friend of every boy in school. During the past year he has also helped in decorating for the dances and plays. He is never too busy with his own work to stop and offer a helping hand to any one. In the words of one of the students who works for him, "He is a regular fellow."



P R E S E N T I N G T H E

# OTHER CLASSES



"Much is there awaits you we have missed;  
Much lore we leave you worth the knowing,  
Much, much has lain outside your ken."

—Hardy, *An Ancient to Ancients*.







# CALENDAR

## SEPTEMBER

- 10—Freshmen put in appearance dazed but determined and Old Centre opens for '34-'35. Everything's ahead.
- 11—Upper-classmen arrive and find the Park's gone "West." Fraternity rushing going strong. J. Rose and J. Rieke create consternation in two frats by a policy of delay.
- 12—Convocation, good excuse for looking up last year's acquaintances in case they snooted the receptions last night and the night before.
- 13—Classes begin on regular schedule. Freshmen discover the Park.
- 14—Seats assigned in chapels. Frosh officially "put in their places."
- 15—Saturday in Danville. Full house at the Kentucky.
- 17—Full-fledged routine begins. Pully graces the K. C. biology lab and the course takes on a new interest for some twenty-five co-eds.
- 18—Murauskar makes record score of 316 out of a possible 389 on Freshman psychological tests.
- 19—Wycoff's appearance celebrated.
- 20—Hazelrigg, Wallace, and Rose elected cheer leaders at chapel. Charlie's natural pep and Jimmy's and Hilton's K. M. I. "Hike" put them over with a bang.
- 21—First edition of the *Cento* issued with the date, April 14, 1934. Keen Phi Delt tea dance at the house.
- 24—Koreen Alcock elected President of Woman's Department Athletic Council.
- 25—Student Council meets with Mann as prexy to plan new system and a council dance.
- 26—Pilk delivers her initiation speech to the Players Club after driving the third floor collectively and individually crazy.
- 28—Class elections for Men's Department.
- 29—J. Wallace, Carrington, Duval, and Smith make a memorable trip to Knoxville to see Centre defeated 32-0.

## OCTOBER

- 1—Actives begin month with workouts at frat meetings.
- 2—Pledges begin to wonder if it is worth the time, trouble, expense, and disability, to think, talk, and sit.
- 3—Deinologian begins its 100th year.
- 4—Senior Pitkin organized.
- 5—Beta tea dance in gym for pledges. Walker brings the family back from a Chicago vacation in record time to attend.
- 6—A rousing good Student Council dance after taking a football game from Morehead on a 47-0 count. "Old-Timers" mourn the degeneration of football.
- 8—Sophomore class under Childress begins inducing the Frosh to purchase green caps.
- 9—Frosh appear at Pitkin wearing green caps.
- 12—Centre students in Cincinnati saw a thrilling game, 7-6, for the Alma Mater. Two students return with "Memos" of Cincinnati police and two others without overcoats.
- 13—Frosh gridders lost to Western.
- 15—Centre's newest organization, the Dramatic Workshop, opened under the direction of Metcalf, Allen, Boyd, and Roy.
- 19—R. Sullivan scored the single marker at Marquette for a 19-6 result. The S. A. E.'s gave a tea dance for those back home in Danville.
- 23—The Beta pledges officially took over Freshman Pitkin.
- 24—Ford won a neat tennis tournament at the W. D.
- 26—Student Council barn dance, tacky party, or what have you with Mary Bush Nichols and Bobby Piatt as prize idiots and everyone sampling Baby Piatt's bottle of milk.
- 27—Something slipped in South Carolina and Furman took Centre, 7-6.

## NOVEMBER

- 1—Chi Beta Phi makes room for Udlock and Davis.
- 2—Stag party leaves the W. D. in mid-air for the evening.
- 3—U. of L. got the answer to "Where's Elmer?" in the first five minutes of a 46-0 game, and at its finish knew him by sight.
- 4—Student body back after a week-end of capers in Louisville.
- 8—Organization of English Club under Bill Young.
- 9—Classical Association meets at K. C. Wes Allen shows up and makes a hit with Dr. Porter.
- 10—Student body sent the team to Boston on the evening train.
- 12—Student body regrets sending the team to Boston.
- 16—Half-day holiday to hear President Roosevelt at Harrodsburg with Tex missing the speaker's platform by a matter of a few feet.

(Continued on Page 56)



HOWARD WESLEY STODGHILL, JR.

LOUISVILLE, KY.

Phi Delta Theta

Chi Beta Phi, Secretary and Treasurer, '35;  
Keys Honorary Fraternity; Advertising Man-  
ager of *Cento*, '35; Student Council, '35.

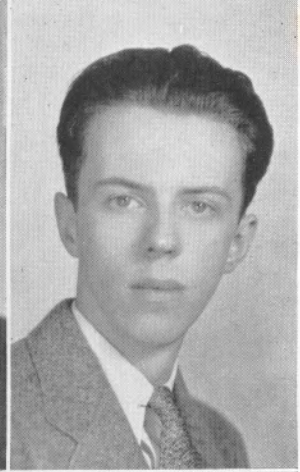
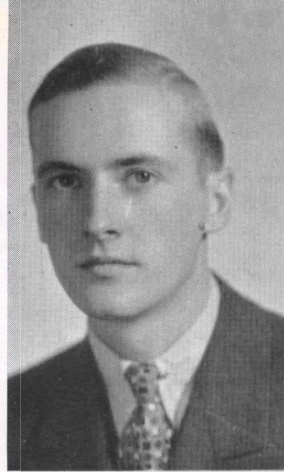

LESLIE RANDOLPH BOYD

PHILADELPHIA, PA.

Phi Delta Theta

Freshman Pitkin Club; *Cento* Staff, '33, '34,  
Assistant Editor, '35; Deinologian Literary  
Society, '33, Secretary and Treasurer, '34,  
Vice-President, '34, President, '35; *Olde Cen-  
tre* Staff, '34, Assistant Editor, '35; Centre  
College Payers, '34, President, '35; Senior  
Pitkin, '35; Cotillion Club.

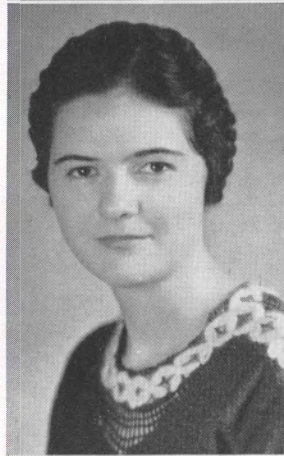

PAULINE ROBERTA WILMOT

DANVILLE, KY.

Freshman Pitkin Club.

ROBERTA CASH BAUGHMAN

STANFORD, KY.

Freshman Pitkin Club; Senior Pitkin, '34,  
'35; International Relations, '34, '35; Chain  
Club; *Cento* Staff, '34; Woman's Depart-  
ment Editor, *Olde Centre*, '35; English Club,  
'34, '35.

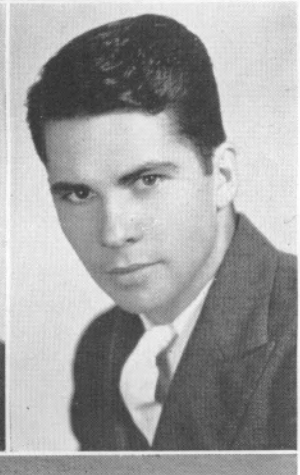

FRANK ROBARDS WHITMAN

SHEPHERDSVILLE, KY.

Alpha Kappa Pi

Freshman Pitkin Club; C. C. C. A., '33,  
'34, '35.

GEORGE B. F. TRAYLOR

LEGGETT, N. C.

Transfer from Lee's Junior College; Centre  
College Player's Workshop, '35; English Club,  
'35.

C L A S S O F  
T H I R T Y - S I X



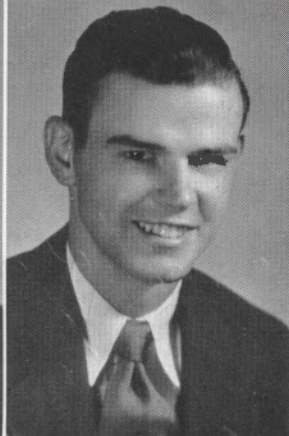
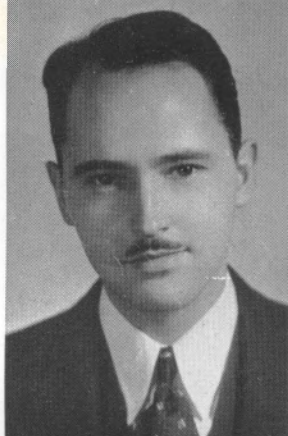

RUSSEL MAXAM WOOD

WESTFIELD, MASS.

Alpha Kappa Pi



WILLIAM A. DORSEY

CARLISLE, KENTUCKY

Kappa Alpha



KATHERINE PALIS BLANC

HENDERSON, KENTUCKY

Senior Pitkin, '33, '34, Vice-Pres. '35; W. A. A., '33, '34, '35; Glee Club, '33, '34, '35; Student Cabinet, '33, '34; Student Council, '34; Y. W. Club, '34.



NANCY CROCKETT

DANVILLE, KY.

Transfer from Randolph-Macon; Cento Reporter; Vice-President of Junior Class; Pitkin Club, '34, '35.



STANLEY P. HARBISON

KANSAS CITY, MO.

Phi Delta Theta

Freshman Pitkin; Senior Pitkin, '34, '35; Players Club, '33, '34, '35; Chi Beta Phi, '34, President, '35; Olde Centre Staff, '34; Editor in-Chief 1935, Olde Centre; Honor Student; Christian Association, '33, '34; Chemistry Assistant; Cotillion Club; Omicron Delta Kappa; Ye Rounde Table.



WILLIAM WOODROW CHAMBERLAIN

GLASGOW, KY.

Freshman Pitkin; Senior Pitkin, '34, Secretary, '35; Freshman Track; C. C. C. A., '33, Treasurer, '35; Delegate to Blue Ridge, '34; Honor Student; Olde Centre Staff, '34; Business Manager, Olde Centre, '35; Cento Staff, '35; Student Council, '35; Ye Rounde Table; Omicron Delta Kappa.

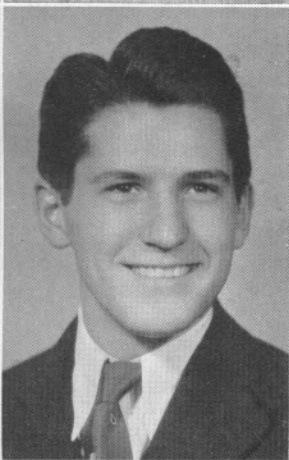
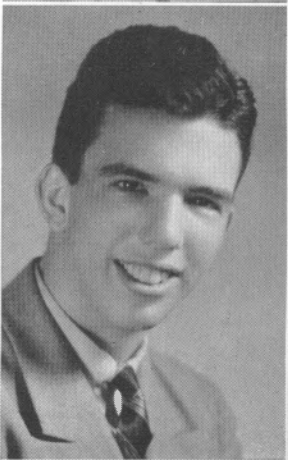
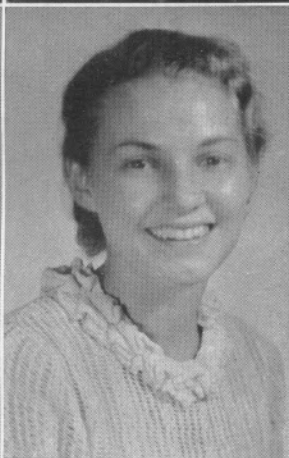

C L A S S O F  
T H I R T Y - S I X



JOHN OWSLEY REID  
STANFORD, KY.  
Radio Club, '35.



SAMUEL RUSH NICHOLSON  
BEUCHEL, KY.  
Alpha Kappa Pi

Manager Varsity Football, '33; Manager Varsity Basketball, '34, '35; Freshman Pitkin Club; Interfraternity Council, '35; Cento Circulation Staff, '34, '35.



EUNICE ELIZABETH DURRETT  
SPRINGFIELD, KY.  
Transfer from St. Catherine.

MARY RAGLAND VICK  
LOUISVILLE, KY.  
Transfer from University of Louisville.

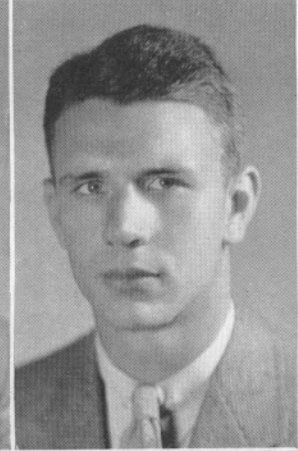
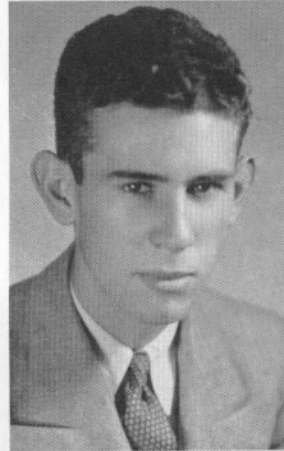

RICHARD HENDERSON UDLOCK  
DENVER, COLO.  
Sigma Alpha Epsilon

Secretary-Treasurer, Junior Class; Interfraternity Council, '34; Chi Beta Phi; Radio Club, Secretary-Treasurer, '35.

ROBERT KIDD  
DANVILLE, KY.  
Beta Theta Pi  
Football, '32, '33, '34; Basketball, '32, '33, '34.

C L A S S O F  
T H I R T Y - S I X



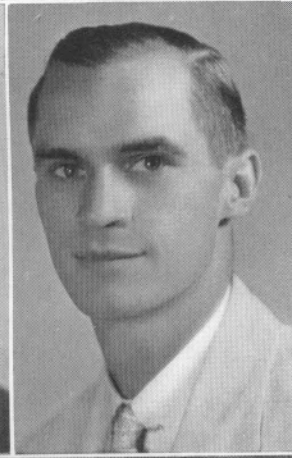
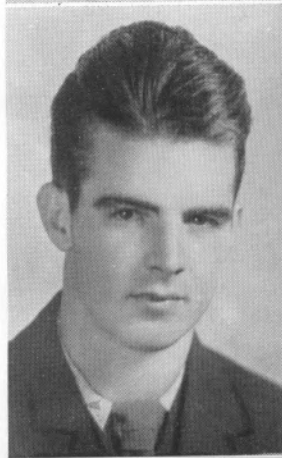

GLENN GORDON HENDRICKSON

MAYSVILLE, KY.

Freshman Pitkin Club; Winner Sneed Prize, '34; Chi Beta Phi, Vice-President, '35; Y. M. C. A., '33; Round Table.



ISSAC JAMES HEIZER

HENDERSON, KY.

Freshman Pitkin Club; Tennis Team, '34, '35.



FRANCES FRYMIRE

FRANKFORT, KY.

Y. W. Club, '33, '34, '35; English Club, '35.



KATHLEEN GEORGETTA GUFFEY

DANVILLE, KY.

Freshman Pitkin Club; Senior Pitkin; Cento Staff, '33, '34, '35; Student Cabinet, Vice-President, '34.



JACK BURBRIDGE CARRINGTON

MT. STERLING, KY.

Delta Kappa Epsilon

Freshman Basketball; Deinologian Literary Society, '33; English Club, '33; Interfraternity Council, '35; Student Council, '34.



WILLIAM LOUIS LITSEY

ST. LOUIS, MO.

Delta Kappa Epsilon

Freshman Basketball, '28; Y. M. C. A., '28; Math Club, '31; Deinologian Literary Society; International Relations Club, President, '34; Delegate International Relations League, '34.

C L A S S O F  
T H I R T Y - S I X



ARCH PULLIAM, JR.

BARDSTOWN, KY.

Delta Kappa Epsilon

Chi Beta Phi; Vice-President, Junior Class.



JOHN WORTHY MCNEILL, JR.

MAYSVILLE, KY.

Beta Theta Pi

Deinologian Literary Society, '33, '34, '35;  
Freshman Pitkin Club.



KOREEN TRAVIS ALCOCK

DANVILLE, KY.

Freshman Pitkin Club; Treasurer, Freshman Class; Athletic Association, '33, '34, President, '35; Athletic Council, '34, '35; Student Cabinet, '34, '35; Student Council, '34; Cento Staff, '35; English Club, '35; International Relations Club, '35; Business Manager, Handbook, '34.

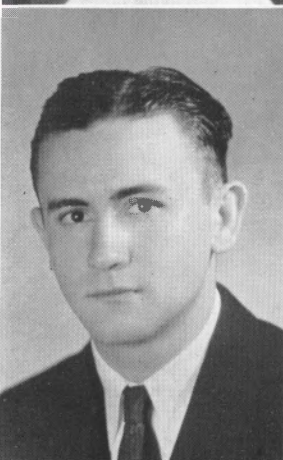

MARY ELIZABETH HAMILTON

DANVILLE, KY.

WILLIAM CHAUNCEY ALCOCK

DANVILLE, KY.

Cento Staff, '32; Manager News Bureau, '33; Radio Club, '34; Vice-President, '35.

FREDERICK MERLE CARPENTER

REYNOLDS, ILL.

Transfer from Roosevelt Military Academy, University of Iowa; Rounde Table; Centre College Christian Association; Track Team; Centre College Players Club.

C L A S S O F  
T H I R T Y - S I X





ROBERT LEE SHIRLEY, JR.

HARRODSBURG, KY.

Student Assistant Department Biology, '34,  
'35.



CHARLES CLINTON CALVERT, JR.

MAYSVILLE, KY.

Sigma Alpha Epsilon

Student Council, '35; Keys; Basketball, '34;  
Glee Club, '33, '34, '35; Golf Team, '33, '34.



NEVELYN RUSSELL PARKS

DANVILLE, KY.

Transfer Agnes Scott; Student Cabinet, '35.

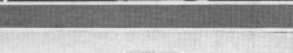
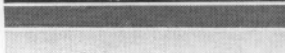

BETTY ADLER

DANVILLE, KY.

Freshman Pitkin Club; Student Cabinet, '35.



JAMES ENGLISH SULLIVAN

DANVILLE, KY.

Phi Delta Theta

Freshman Football; Varsity Football, '33, '34;  
Treasurer of Sophomore Class; President of  
Junior Class.

WILLIAM STEWART KENNEDY

LOUISVILLE, KY.

Sigma Chi

Freshman Football; Varsity Football, '33.

C L A S S O F  
T H I R T Y - S I X



JOSEPH MCILVOY WYCOFF

SPRINGFIELD, KY.

Delta Kappa Epsilon

Deinologian Literary Society, '33; Glee Club, '33, '34, '35; Keys.

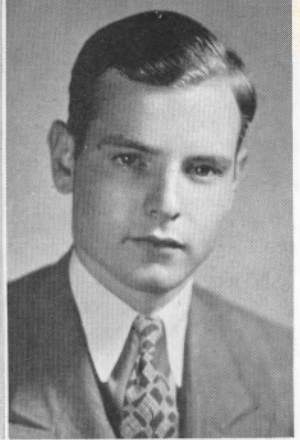

DAVID WARREN ROBERTS

KANSAS CITY, MO.

Phi Delta Theta

Freshman Pitkin; Glee Club, '33; Senior Pitkin, '34, '35; International Relations, '34; Deinologian Literary Society, '34, '35; Honor Student, '33, '34; Keys; Treasurer, Interfraternity Council; Historian, Junior Class; English Assistant, '35; Rounde Table; Omicron Delta Kappa.



JUDITH JOSEPHINE LAWSON

FRANKFORT, KY.

Freshman Pitkin; Senior Pitkin, '34, '35; Junior Class Treasurer; Glee Club, '33, '34, '35; Girls Trio, '35; Y. W., '35; English Club, '35; Student Council, '35.

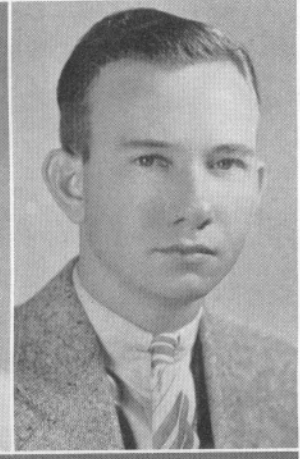
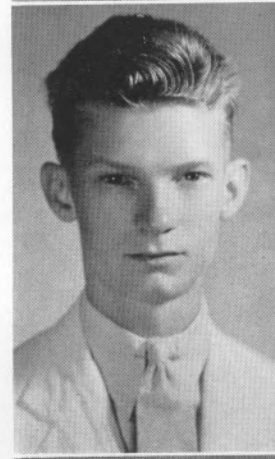

ANNE ELIZABETH KAGIN

FRANKFORT, KY.

Y. W., '34, '35; Student Cabinet, '35; English Club, '35.

GARRED OLIVER CLINE

PIKEVILLE, KY.

Transfer Pikeville Junior College.

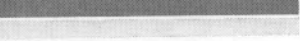

EUGENE LYNN ROY

BROWNSVILLE, TEXAS

Sigma Chi

Centre College Players, '32, '34, '35; Player's Workshop, '35; Instructor of Make-up; Director of Publicity, '35; Associate Editor, Centre College Magazine, '35; Cento Staff, '34; Chairman Founder's Day Program, '35; Kentucky Colonel.

C L A S S O F  
T H I R T Y - S I X



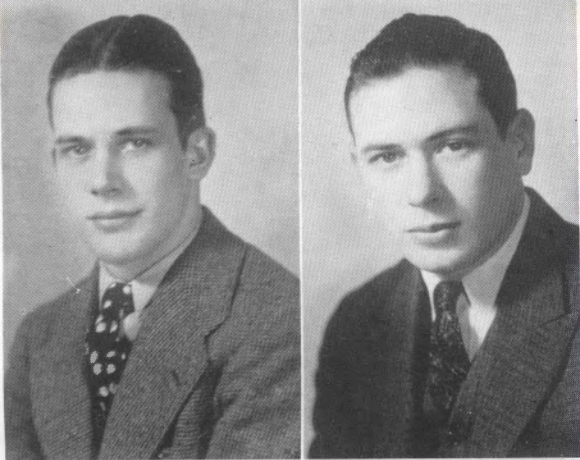

JAMES DUNSMORE  
MITCHELLSBURG, KY.



CHARLES HENRY ASHER  
PINEVILLE, KY.  
Sigma Chi  
Football, '32, '33, '34.

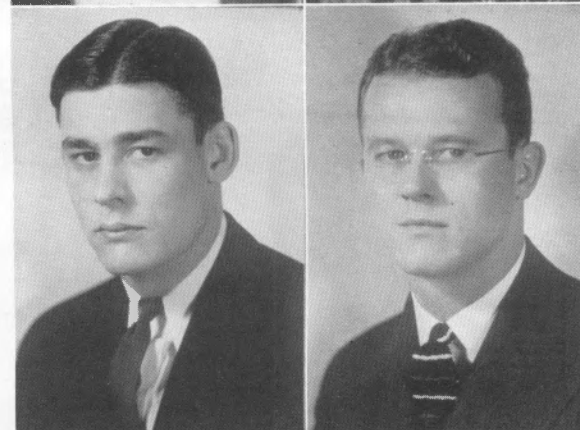

RENA MARY SANDERS  
DANVILLE, KY.



CLARECE NICHOLS  
DANVILLE, KY.  
Rounde Table.



MURL GORE  
LOUISVILLE, KY.  
Sigma Chi  
Football, '32, '33, '34.



ROBERT RAMSEIER  
STAUNTON, ILL.  
Football, '32, '33, '34.

C L A S S O F  
T H I R T Y - S I X



VIRGINIA JONES  
 HARRODSBURG, KY.  
 German Club, '32, '33.



MADOLYN LANCASTER  
 DANVILLE, KY.

Glee Club, '32, '34; Hockey Team, '32, '34.

C L A S S O F  
 T H I R T Y - S I X

## CALENDAR

(Continued from page 47)

- 17—Centre played solitaire at Georgetown to the tune of 34-0.
- 19—The President, the Editor, the Scooper, and Sadie begin a pep campaign for homecoming.
- 23—Wes Allen succeeds Trotter, '34, as stage manager for the Centre Players.
- 24—Yea, Homecoming! Everyone in the air after a thrilling climax to the Mercer game won in the last tense minutes of play by a 19-16 score, thanks to Bob Mark's potent toe. The whole team was right out front and do we love 'em.
- 25—Everyone resting up and swapping stories on yesterday's activities.
- 26—Continued rest in classrooms.
- 28—Students leave for holidays to tell the folks about Homecoming.

### DECEMBER

- 3—Students return to tell students about the holidays and incidentally show up for Convocation.
- 4—Sophomore five drilled for basketball action.
- 7—Dr. Terhune entertains budding journalists.
- 8—Dr. Terhune slowly wearing out. Players present "Tommy" with Alice Pilkington and Ellis Graves. That sophomore class is really up and doing.
- 9—Dr. Terhune invites a few friends to his funeral.
- 10—Fraternity meetings going strong according to the goats.
- 11—Cox and Caldwell still strong on the V. M. I. tales with various and sundry pins, belts, pictures, and cute sayings from the cadet throbs.
- 12—"Wild Man" new captain for the '35 varsity.
- 13—Alumnae luncheons for K. C. frosh.
- 14—Augusta Independents defeated 54-16 in basketball. Shades of Willim and much fun at Cotillion.
- 17—Snowed today; J. Wallace gets out the white riding pants.
- 18—Pan-Hellenic dance went over with a bang. Stith, E. misses bang. Ernst Debate before the dance.
- 19—Strange interlude allowed for Christmas.

### JANUARY

- 2—Shadows of the former students reappear for rest.
- 3—Wycoff reports to the Deke house with a placque for scholarship from the Deke's National Convention. Overcome with gratitude, the Dekes have invited the whole convention to Louisville next year.



- 5—Preston Lowe, toughman football player, relieved Nat Miller of practically all his hair by means of a most unique hair cut.
- 9—Varsity men presented with jackets at chapel exercises by "Ku" this morning.
- 10—Senior Pitkin takes the day off.
- 11—All-School dance in W. D. Gym. Plenty good.
- 12—Student body left puzzling over individual expense accounts for Dr. Turck in chapel.
- 13—Students spent Sunday juggling expense accounts.
- 14—Students turn in accounts slightly worn and soiled from juggling.
- 15—Took the Centre-Georgetown basketball tilt by 43 to 36.
- 17—Buck Creek's got a Gir-ul—
- 18—"Hody," '33, making good at Indiana University.
- 19—Sent the basketball team to Winchester to beat the Tigers, 31-20.
- 20—Sunday spent cramming.
- 21—348 hollow-eyed students turn out for exams.
- 22—347 students continue exams; M. Hamilton prefers flu.
- 25—347 students go home to forget.
- 28—Registration for second term.
- 30—Convocation all over again.

#### FEBRUARY

- 1—Bill Baird and the Blue Olds stage a comeback with Brady and the Black Coupe in their wake.
- 2—Reports of Sherman Goodpaster precede his appearance.
- 4—"Hi" elected S. A. E. prexy.
- 5—Council aims at 10-minute intermissions between classes once more.
- 6—Intramural basketball opens with C. C. C. A. (12) vs. A. K. Pi (7), and Beta (23) vs. Deke (12).
- 8—Intramurals continue and the W. D. takes to studies.
- 11—Dr. Cheek discovers a goat in his classroom. W. D. discovers school bell gone. (?)
- 12—Charles Rodes Read, '35, presides at Rounde Table tapping.
- 13—Rounde Table gives chairs to Mann, Roberts, S. Harbison, Hendrickson, C. Carpenter, M. Carpenter, Rotenberry, Chamberlain, Frymire, Baughman, C. Nichols, Blanc, and V. Wise.
- 14—Buddy and Elmer receive Valentines via the Old Centre bulletin board; Danny via Pitkin.
- 15—Hanratty and Smith win race for publication of '36 Olde Centre.
- 16—Vaudeville tap chorus begins search for mess jackets.
- 18—Annual Chain Club meeting for freshman nomination.
- 19—Controversy over "Moon Songs" continues to rage in *Cento* between Mr. Beazley and A Friend.
- 20—Telephone monitors at K. C. W. adopt "Good evening, Grand Hotel" as a greeting.
- 21—Tap chorus in collapse after unsuccessful search for mess jackets in Danville.
- 22—Everyone in collapse after a day filled by the Dutch Luncheon, Chain announcements, Deinologian centennial meeting, Phi Delta tea dance, Oratorical contest, and Sigma Chi formal.
- 23—Danville sleeps.
- 25—Slight intermission for classes.
- 27—Dekes still leading in scholastic averages; S. A. E.'s and Betas follow closely.

#### MARCH

- 1—'35 Vaudeville at the W. D. goes over as a "hit." Kay and Joe Dickel put over the "Continental," and Bob Marks got a cup for his performance and gracious encores on the "potato."
- 2—"Ku" hauls out the Praying Colonels for spring practice.
- 6—Players initiate "Bernhardt" Lyons, Graves, and Carpenter.
- 8—S. A. E.'s did themselves proud at a keen formal. More strange people and more fun.
- 13—O. D. K. taps George Beazley and Dave Roberts for scholarship, Stan Harbison and Woodrow Chamberlain for publications, Harold Walker for forensic activities, and Dr. Thomas Talbot for social service.
- 19—Read and Hanratty lose to Davidson Debaters. Dr. Turck sees that there is a large crowd in attendance.
- 25—Mann and Walker return from a successful debating tour of Tennessee.
- 29—Phi Delt's have Carlos Molina stop en route to replace Jan Garber, and a big crowd has a large time.
- 30—"Little" Gaines wins four first places as Centre takes a track meet from Vanderbilt at Nashville.

#### APRIL

- 8—We're off to press. There's no more to review; but there are formals, plays clubs, exams, and Carnival ahead. Here's "looking forward."



# T H E C L A S S O F

- DANIEL HUYETT SANDERS-----Louisville, Ky.  
Delta Kappa Epsilon
- HENRY FRANKLIN CHILDRESS-----Erlanger, Ky.  
Beta Theta Pi
- ELNOR ELISE STITH-----Louisville, Ky.
- MILDRED JAMES-----Louisville, Ky.
- ROBERT CHAUNCEY CAMPBELL-----Watkins Glen, N. Y.  
Beta Theta Pi
- CHARLES TABB HAZELRIGG-----Mt. Sterling, Ky.  
Delta Kappa Epsilon
- HARRY CLAIBORNE WINSTON-----Munfordville, Ky.
- BEATRICE LUCILLE FEHN-----Danville, Ky.
- MARY CLELAND ADAMS-----Harrodsburg, Ky.
- CLAUDE CALDWELL PURDOM-----Mitchellsburg, Ky.

SANDERS  
HAZELRIGG

CHILDRESS  
WINSTON

STITH, E.  
FEHN

JAMES, M.  
ADAMS

CAMPBELL  
PURDOM

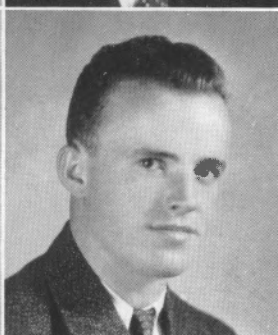
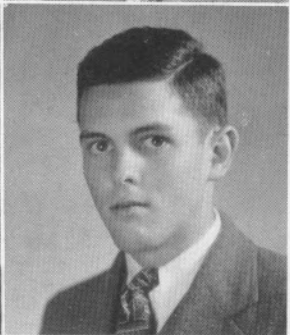
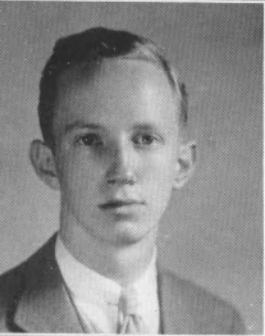



# T H I R T Y - S E V E N

JAMES PATRICK HANRATTY.....Hopkinsville, Ky.  
 CHARLES ERNEST MCLEAN.....Stanford, Ky.  
 MARY EDNA CARTER.....Stanford, Ky.  
 ELIZABETH LEE VALLANDINGHAM.....Owenton, Ky.  
 EDWARD DEVER WALKER.....Marion, Ohio  
 ELLIS LEE GRAVES.....Ludlow, Ky.  
 WILLIAM GUY LOCKWOOD.....Paducah, Ky.  
 ROBERTA LEE McMILLIAN.....Danville, Ky.  
 FLORRIE GARRARD FORD.....Owenton, Ky.  
 JOSEPH ARNON WALLACE.....Shelbyville, Ky.

Beta Theta Pi

HANRATTY  
GRAVES

MCLEAN  
LOCKWOOD

CARTER  
McMILLIAN

VALLANDINGHAM  
FORD

WALKER, D.  
WALLACE, J.





# T H E C L A S S O F

- WILLIS LEE VALLANDINGHAM-----Owenton, Ky.  
Alpha Kappa Pi
- OWEN IRVINE OSBORNE-----Lexington, Ky.  
Sigma Alpha Epsilon
- LILLIAN FORSYTHE BOSLEY-----Danville, Ky.
- VIOLA TURCK-----Danville, Ky.
- HAROLD WILLIAM WALKER-----Danville, Ky.  
Beta Theta Pi
- WILLIAM EDWARD CAVE-----Paducah, Ky.
- LESLIE M. REID-----Danville, Ky.
- MARY JEAN BUTTERMORE-----Harlan, Ky.
- MARY QUIN COX-----Frankfort, Ky.
- LUCIEN LESLIE COLSON-----Lancaster, Ky.

VALLANDINGHAM  
CAVE

OSBORNE  
REID

BOSLEY  
BUTTERMORE

TURCK  
COX

WALKER  
COLSON





# T H I R T Y - S E V E N

JOHN ADAMSON CHEEK II.....Danville, Ky.  
 LOUIS GEORGE MEYER.....Hamilton, Ohio  
     Sigma Alpha Epsilon  
 MARGARET BROADDUS.....Irvine, Ky.  
 JANET ELLIOT.....Danville, Ky.  
 HOWARD PRICE HUNT.....Danville, Ky.  
 WILLIAM CALDWELL IRVINE.....Danville, Ky.  
     Beta Theta Pi  
 B. G. DAVIDSON.....Bowling Green, Ky.  
     Phi Delta Theta  
 SARAH CATHERINE McMULLEN.....Danville, Ky.  
 IONE SNIDER.....Danville, Ky.  
 ROBERT BRYANT JASPER.....Verda, Ky.

CHEEK, J.  
IRVINE

MEYER  
DAVIDSON

BROADDUS  
McMULLEN

ELLIOT  
SNIDER

HUNT  
JASPER

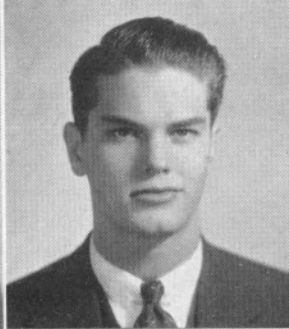
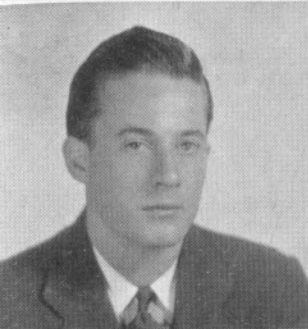
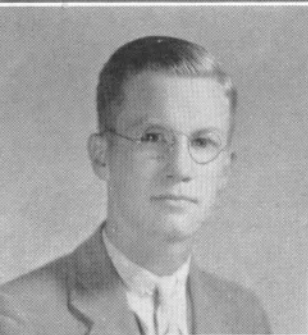



# T H E C L A S S O F

HENRY RIGGS SULLIVAN-----Mt. Sterling, Ky.  
Delta Kappa Epsilon

GORIN FELIX HATCHETT-----Glasgow, Ky.  
Phi Delta Theta

MARY ELIZABETH CREECH-----Danville, Ky.

MARY BUSH NICHOLS-----Danville, Ky.

JOSEPH DICKEL-----Abington, Pa.  
Phi Delta Theta

ROBERT EMMETT PURYEAR-----Danville, Ky.  
Phi Delta Theta

EDWARD PRESTON YOUNG-----Owingsville, Ky.  
Phi Delta Theta

VIRGINIA CALDWELL-----Danville, Ky.

LOUISE VAN WINKLE-----Danville, Ky.

HAROLD MURDOCK MORTON-----Louisville, Ky.  
Phi Delta Theta

SULLIVAN, R.  
PURYEAR

HATCHETT  
YOUNG

CREECH  
CALDWELL

NICHOLS  
VAN WINKLE

DICKEL  
MORTON

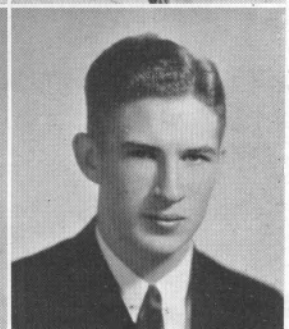
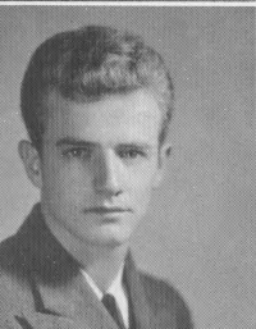
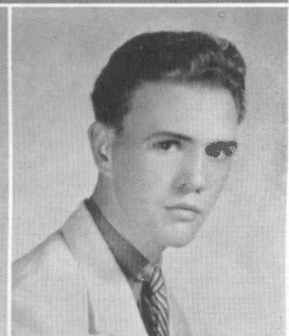
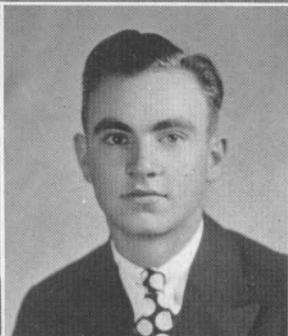



# T H I R T Y - S E V E N

FRED EHRMAN-----Ashland, Ky.

HAROLD KAHN-----Danville, Ky.

IRENE DICKERSON-----Vanarsdell, Ky.

KATHERINE THOMPSON-----Louisville, Ky.

CHARLES T. NICHOLS-----Rockaway, N. J.  
Sigma Chi

GEORGE TARR-----Johnstown, Pa.

L. C. RICE-----Danville, Ky.

WILMA JAMES-----Vanarsdell, Ky.

HENRY CARY-----Louisville, Ky.  
Beta Theta Pi

EDWARD BEAN-----Brookfield, Ill.  
Sigma Chi

EHRMAN  
KAHN

DICKERSON  
THOMPSON

NICHOLS  
TARR

RICE  
JAMES

CARY  
BEAN





▲

C L A S S O F  
T H I R T Y - E I G H T

EDWARD MAY  
MILLERSBURG, KY.

WARREN CARTER  
LOUISVILLE, KY.

JAMES REYNOLDS  
JUNCTION CITY, KY.

EDWARD FITZGERALD  
COLUMBUS, OHIO

MARGARET MOORE  
DANVILLE, KY.

NANCY CAMPBELL  
DANVILLE, KY.

ERNEST SPECKMAN  
LOUISVILLE, KY.

RUTH TARKINGTON  
MORELAND, KY.

HOMER BENNETT  
HARLAN, KY.

DONALD MAY  
LEBANON, KY.

ROBERT HALL  
LOUISVILLE, KY.

MATTHEW BEDDOW  
FRACKVILLE, PA.

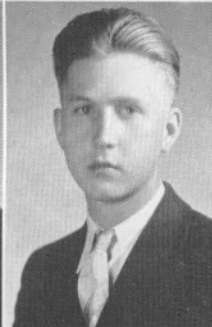
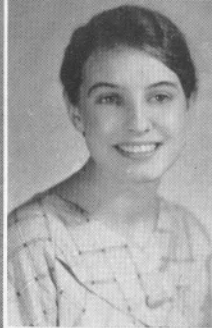
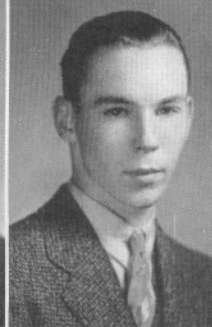
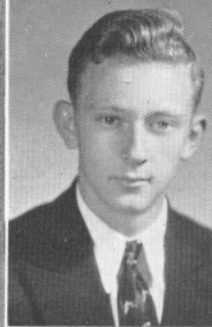
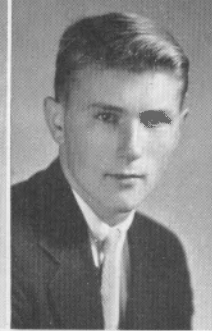



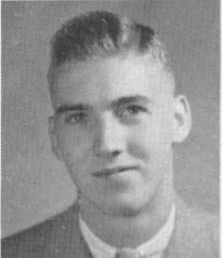
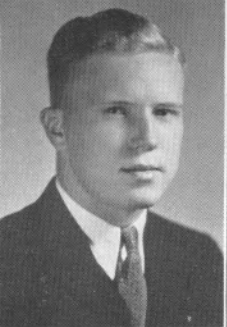
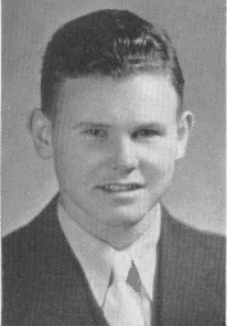

C L A S S O F  
T H I R T Y - E I G H T

ELMER GABBARD  
CHATTANOOGA, TENN.

PHILLIP SIMMONS  
LOUISVILLE, KY.

SHELTON GRAVITT  
WINCHESTER, KY.

WILLIAM MCCALLUM  
LAKE VILLAGE, ARK.

ETHLENE BAIRD  
ADAIRVILLE, KY.

GERTRUDE BROWN  
HARRODSBURG, KY.

MARGARET HAMLETT  
COLUMBIA, KY.

FRED BELL  
LEXINGTON, KY.

WILLIAM BUSTER  
HARRODSBURG, KY.

MAURICE ROYALTY  
HARRODSBURG, KY.

JAMES RIEKE  
PADUCAH, KY.

FLOYD GRIFFIN  
MAYFIELD, KY.



▲

C L A S S O F  
T H I R T Y - E I G H T

LEROY DRANE  
IRVINGTON, KY.

JOHN SANDIDGE  
LOUISVILLE, KY.

JAMES JESSE  
ANCHORAGE, KY.

KENNETH EDEN  
SAYRE, PA.

DOROTHY GAMBLE  
VINELAND, N. J.

ELEANOR MCGINNIS  
LAWRENCEBURG, KY.

BLANCHE MCGIRR  
MORELAND, KY.

LARRY PACE  
WATerview, KY.

CHARLES HARMON  
JUNCTION CITY, KY.

WILLIAM BUTLER  
MILLERSBURG, KY.

MALCOLM STANLEY  
HENDERSON, KY.

ALEXANDER JOSEPHS  
CHARLOTTE, N. C.

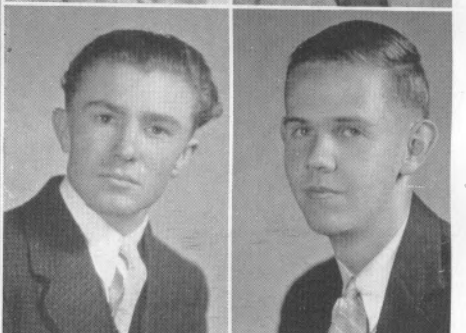
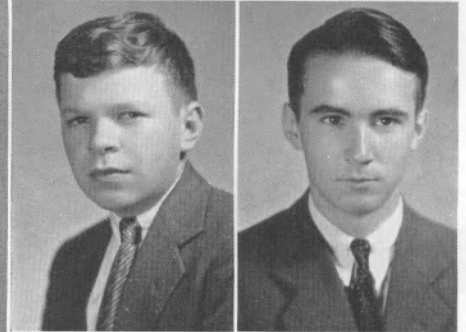
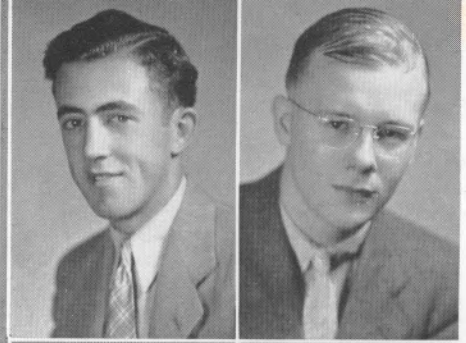



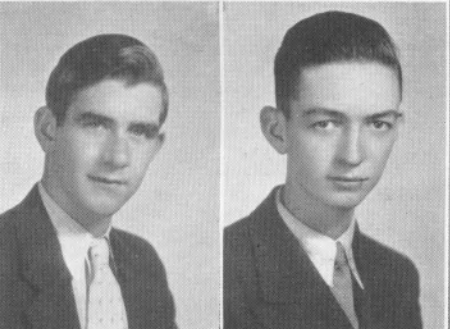
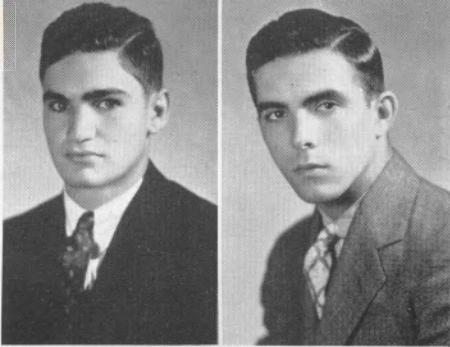

C L A S S O F  
T H I R T Y - E I G H T

BYRON GIANNINI  
KETTLE ISLAND, KY.

RUDY RIGGS  
STURGIS, KY.

STEELE DAVIS  
VERSAILLES, KY.

NICHOLAS NERI  
NEWARK, N. J.

DOLLY GREENWELL  
TAYLORSVILLE, KY.

CORINNE BERTRAM  
MOREHEAD, KY.

HENRY WILLHAM  
JEFFERSONVILLE, IND.

ARTYE HILL BOYD  
CARROLLTON, KY.

W. H. MILLER  
JUNCTION CITY, KY.

EDWARD BEST  
DANVILLE, KY.

HARVEY CARRUTHERS  
FRANKFORT, KY.

MORRIS JACOBS  
LOUISVILLE, KY.



▲

C L A S S   O F  
T H I R T Y - E I G H T

GILBERT ANDREWS  
GREENVILLE, KY.

HENRY BOHON  
HARRODSBURG, KY.

EDWARD WALLER  
SOUTH HAVEN, MICH.

ALLEN LEE ROBERTSON  
CARROLLTON, KY.

GLADYS ROYCE  
DANVILLE, KY.

MARGARET HARMON  
LEBANON, KY.

GEORGE CUNNINGHAM  
PINEVILLE, KY.

ELIZABETH RAY  
LEBANON, KY.

LINDSEY STEWART  
PARIS, KY.

HARRY SMITH  
HARLAN, KY.

JAMES MILLEN  
LEBANON, KY.

WALTER BESWICK  
LEBANON, KY.

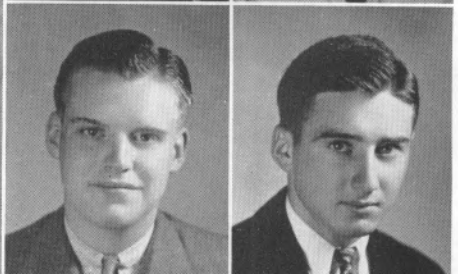
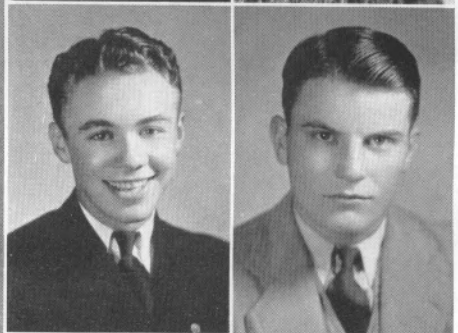
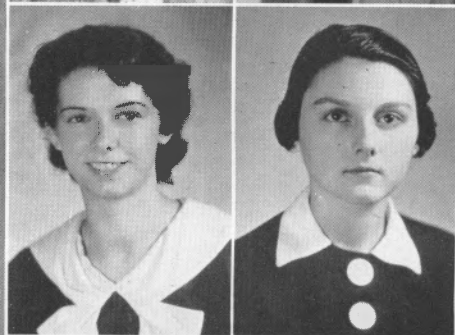
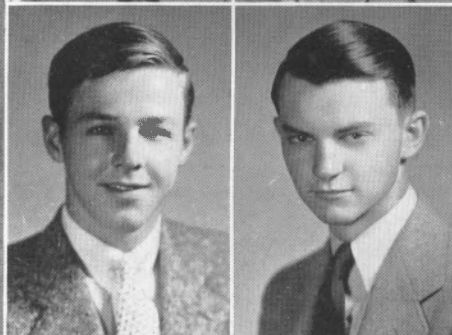
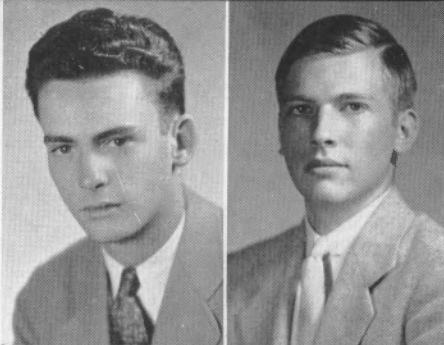



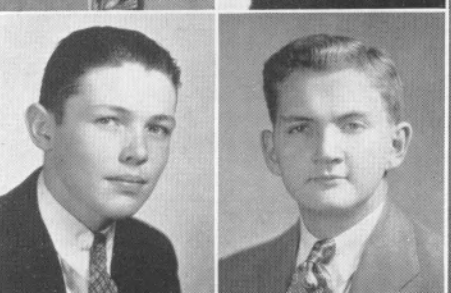
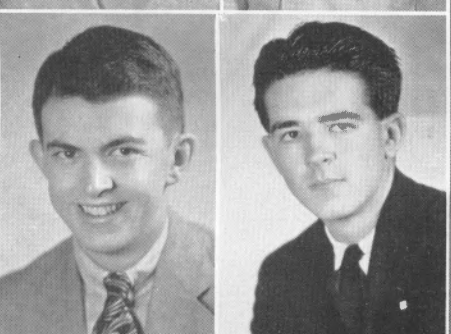
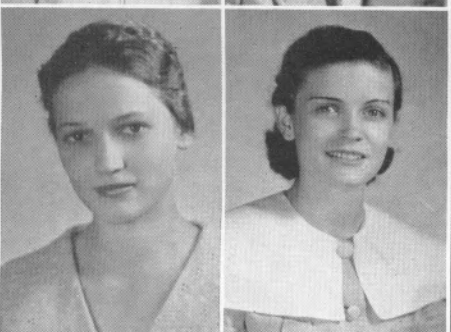
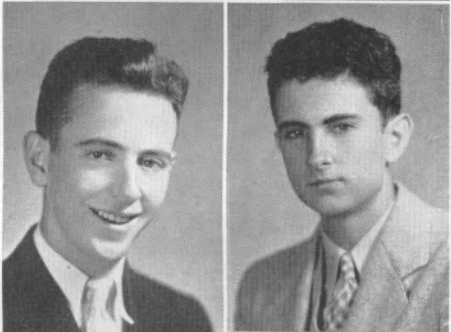
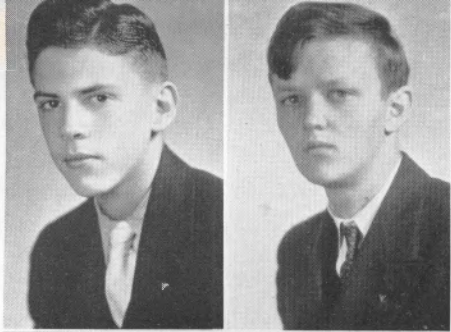

C L A S S O F  
T H I R T Y - E I G H T

RANKIN DUVALL  
MT. STERLING, KY.

SMITH WARDER  
GLASGOW, KY.

THOMAS FLOYD  
DANVILLE, KY.

HENRY LAIR  
STANFORD, KY.

RUTH DAUGHERTY  
DANVILLE, KY.

ACHILLES DAVIS  
SCARSDALE, N. Y.

SARA ADELIN MCCONNELL  
DANVILLE, KY.

ALICE PILE  
HARDINBURG, KY.

JOHN BRIZENDINE  
GREENVILLE, KY.

NIMROD BUSTER  
HARRODSBURG, KY.

GILBERT VANSANT  
FRANKFORT, KY.

J. T. SHEARIN  
DANVILLE, KY.



▲

C L A S S O F  
T H I R T Y - E I G H T

JAMES UNDERWOOD  
PARKSVILLE, KY.

CURTIS BREWER  
DANVILLE, KY.

PAUL BENEDICT  
DANVILLE, KY.

J. R. BROTHER  
OWINGSVILLE, KY.

EUGENE ZALESKI  
MILWAUKEE, WIS.

ALMA SHIRLEY  
HARRODSBURG, KY.

LOIS LYONS  
MIDDLESBORO, KY.

ANNE TILDEN BOHON  
HARRODSBURG, KY.

W. F. COOPER  
PROSPECT, KY.

RICHARD SMITH  
PADUCAH, KY.

EDWARD ESTES  
DANVILLE, KY.

ROBERT WILLIAMS  
PRINCETON, KY.

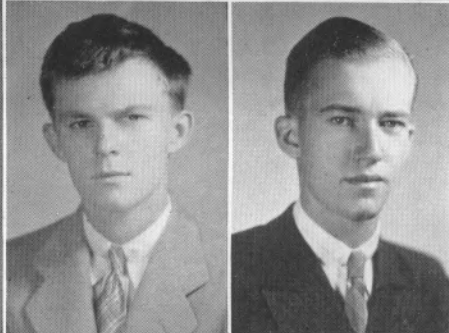
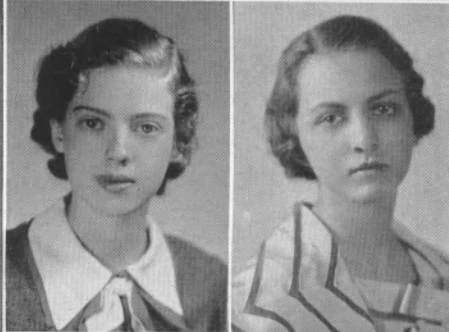
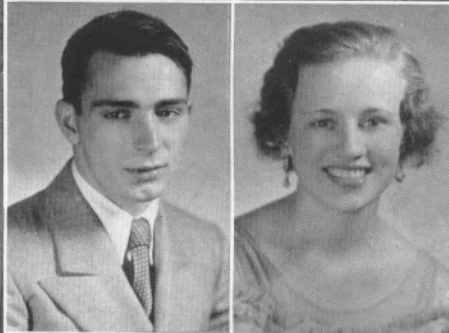
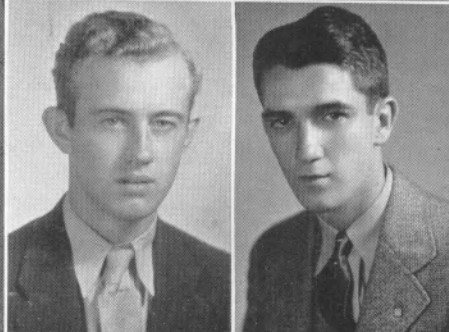
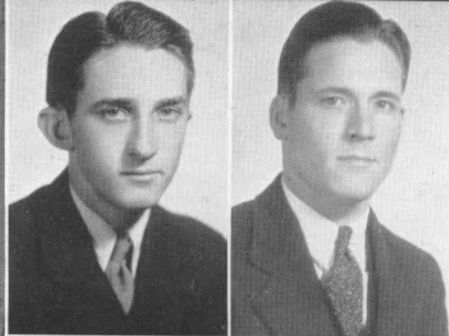



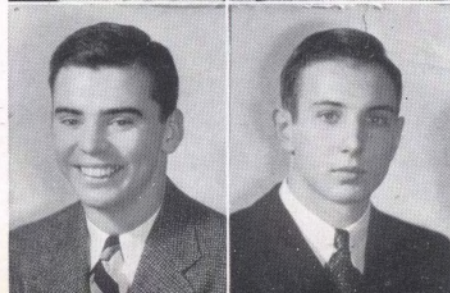
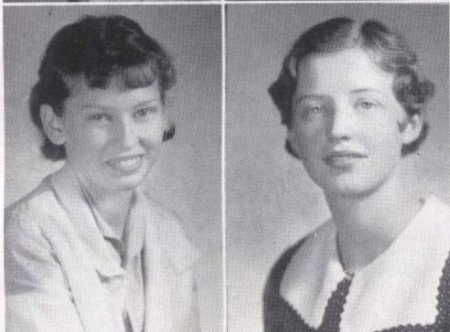
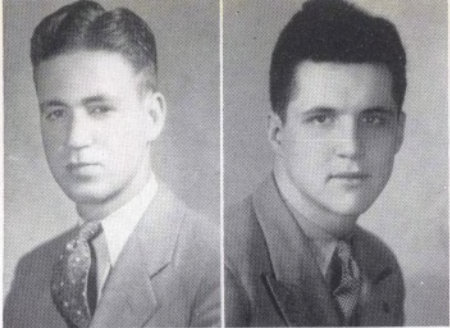

C L A S S O F  
T H I R T Y - E I G H T

CYRUS GOVER  
STANFORD, KY.

BERNARD WHITEHOUSE  
SHELBYVILLE, KY.

SARADELE GODBEY  
PERRYVILLE, KY.

RUTH ARNOLD  
DANVILLE, KY.

OPAL LEE ROBERTS  
DANVILLE, KY.

IMELDA BROWN  
DANVILLE, KY.

DOROTHY LANCASTER  
DANVILLE, KY.

MABEL KELLY  
DANVILLE, KY.

RUTH WOFFORD  
DANVILLE, KY.

LORENE LONG  
DANVILLE, KY.

LLOYD R. STAHL  
LOUISVILLE, KY.

EDWARD J. POHLMAN  
LOUISVILLE, KY.



▲

C L A S S O F  
T H I R T Y - E I G H T

JAMES ROSE  
ANCHORAGE, KY.

HILTON WALLACE  
ANCHORAGE, KY.

JAMES RICE  
DANVILLE, KY.

LEROY FULTON  
CRANFORD, N. J.

SARA WESLEY  
DANVILLE, KY.

JOSEPHINE DOCKERY  
MORELAND, KY.

BRUCE PLATT  
LOUISVILLE, KY.

DOROTHY FERRELL  
DANVILLE, KY.

MELVILLE SORRELL  
HARRODSBURG, KY.

BERT ELLIS  
DANVILLE, KY.

STUART ADAMS  
JEFFERSONTOWN, KY.

L. A. BIBLE  
DANVILLE, KY.

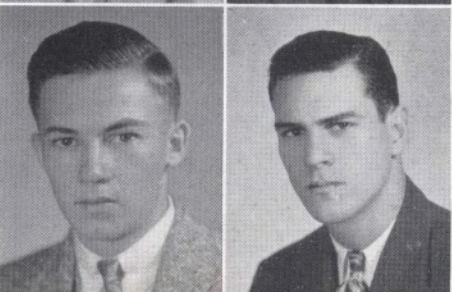
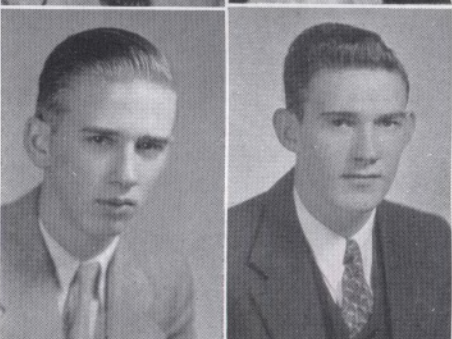
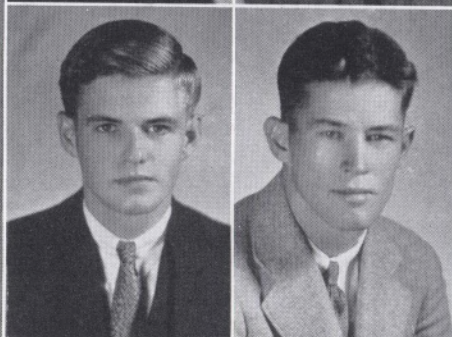
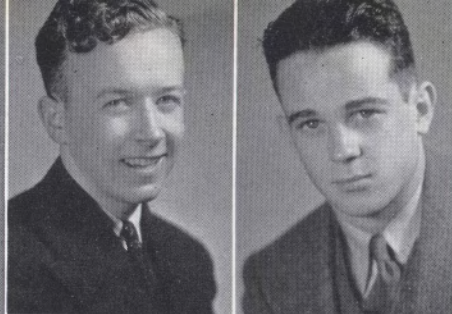



P R E S E N T I N G   T H E

# COLLEGE YEAR

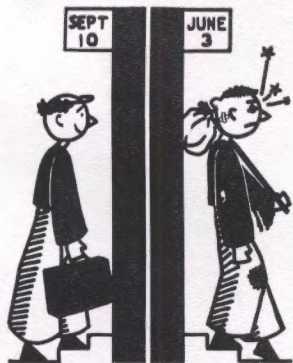

"A thing of beauty is a joy forever:  
Its loveliness increases; it will never  
Pass into nothingness."

—Keats, *Endymion*.







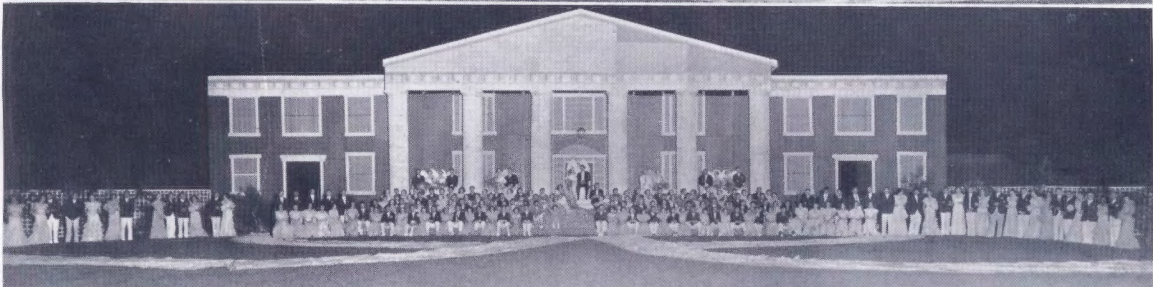

May Festival, 1934, Queen Andres and her court. . . . Coronation of '34 Carnival Queen Viola by '33 Queen Frances. . . . King and Queen for a day at the Honor Court of Centre. . . . Presenting President Roosevelt, Governor Laffoon, Governor McNutt.





Freshmen going over the "Hill."



"Old Timers" who have already gone over.



Flaming Centre Spirit.



We put Barber Lowe by the fire to accustom him to the heat.



The section below was censored, towel and all.



Looks like the prof is late.



All set for Tennessee.



Action is as far from the bench warmers as they are from us.



This cow attracted more students than the Artist's Series.



FRIDAY  
NIGHT  
OCT. 12  
1934  
8:15 P. M.



CORCORAN  
FIELD  
CIN., O.  
Price  
Concessionary Tax  
Phone No.  
Total

XAVIER UNIVERSITY  
Not Redeemable if event takes place

# CENTRE COLLEGE SOUVENIR PROGRAM

Memorial Edition Dedicated to the  
Centre College Football Teams of the 1890's



CENTRE COLLEGE COLONELS  
vs.  
MOREHEAD STATE TEACHERS COLLEGE

CENTRE vs. FURMAN  
October 27, 1934



OFFICIAL PROGRAM  
CENTRE COLLEGE  
vs.  
UNIVERSITY OF TENNESSEE

Homecoming Game  
Centre College Colonels  
AND  
Mercer University



Saturday,  
November  
24, 1934

KICK-OFF  
TODAY  
2 P. M.

Price 10c



TY-NINTH, 1  
FIVE CEN

Doc's 68-Yard Run  
And Bob's Field Goal  
Beat Mercer

By WESLEY CARTY.  
Danville, Ky., Nov. 24—Duplicated by

Hope this wasn't the ducat you lost.

'Member that last half at St. X?

Old-Timers—undefeated for three seasons.

We bought the little slip below to see the little scene above.

Furman didn't appreciate us.

Remember Doc's run thru Mercer and Bob's kick? If not peruse fragment in lower right hand corner.

CHEEK AT





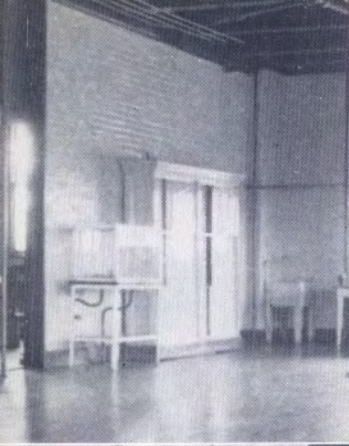

Where the freshmen get "cooked."

✓

A freshman's dream after a lab period.

✓

Yes, it snows—even in Smoky.

✓

"Perfumers—UN-Ltd."

✓

The referee helps win another game.

✓

Another edition of the "Praying Colonels."

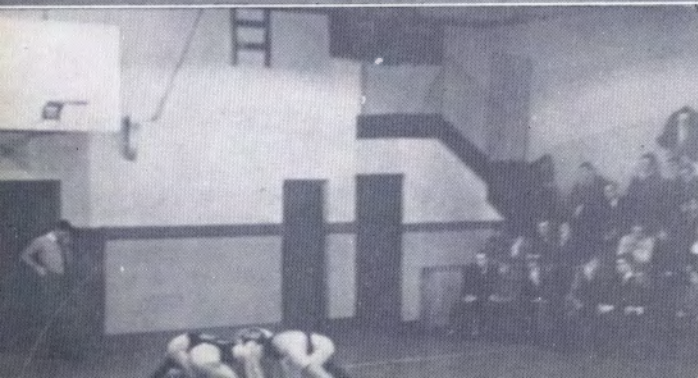
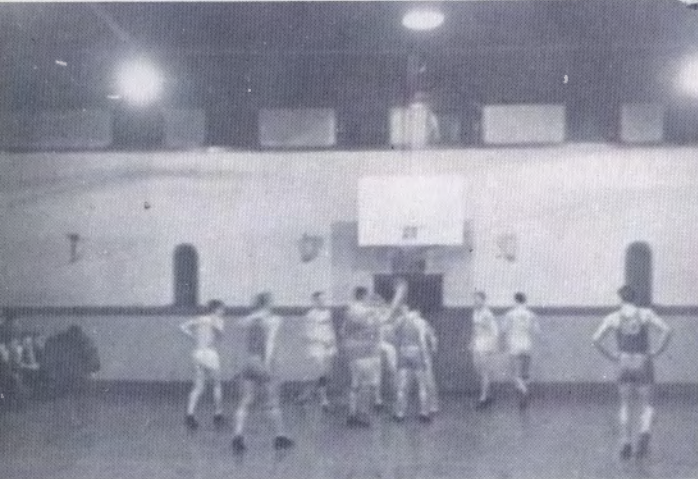



Our First Lady looks at the  
"birdie".

What most of us saw at Har-  
rodsburg.

Unveiling of the Cenotaph.

President Roosevelt signals for  
unveiling.

Roosevelt smiles—two of them—  
and some senatorial dignity on  
the right hand.

A little arm of the human sea.

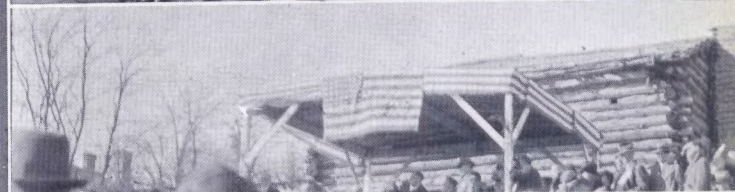
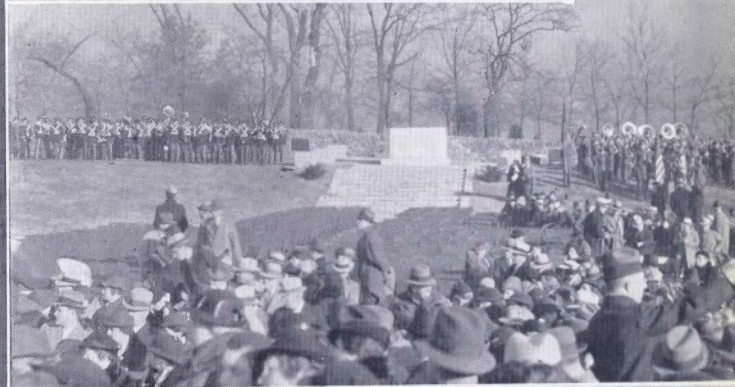



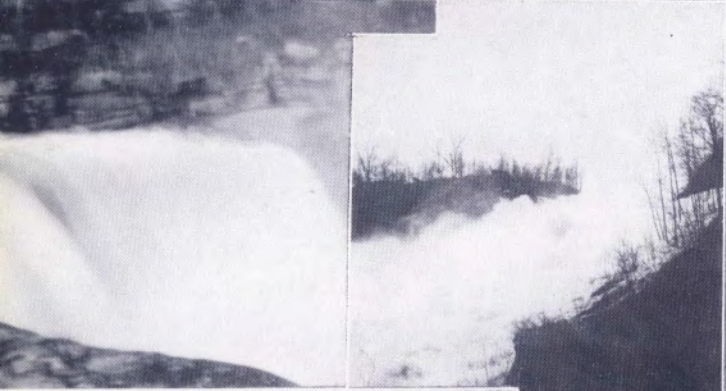

Found—1 case of spring fever or a "Morning After."



Dix Dam has its own Niagara.



The torrent boiling down the spillway.



The wall of water lays at the swinging bridge over the spillway.



Roy and Brownie got marooned, or is it a return to nature?



The "Minute Men" ready for action—Left to right: "Windy"; "Robert"; "John"; and "Joe."





Quoted from the Centre Catalogue "Easily accessible to Danville is the beautiful Cumberland Falls."

✓

One student actually saw it.

✓

Looks like another Math student.

✓

We trudged thru the snow; all in the interest of science.

✓

Before game time at Greenville.

✓

And to think that this is all Lowe gave Nat for fifteen cents.

✓

Notice the similarity between Nat's haircut and the one at the right—the little one I mean.

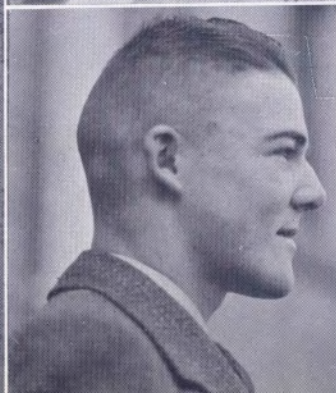



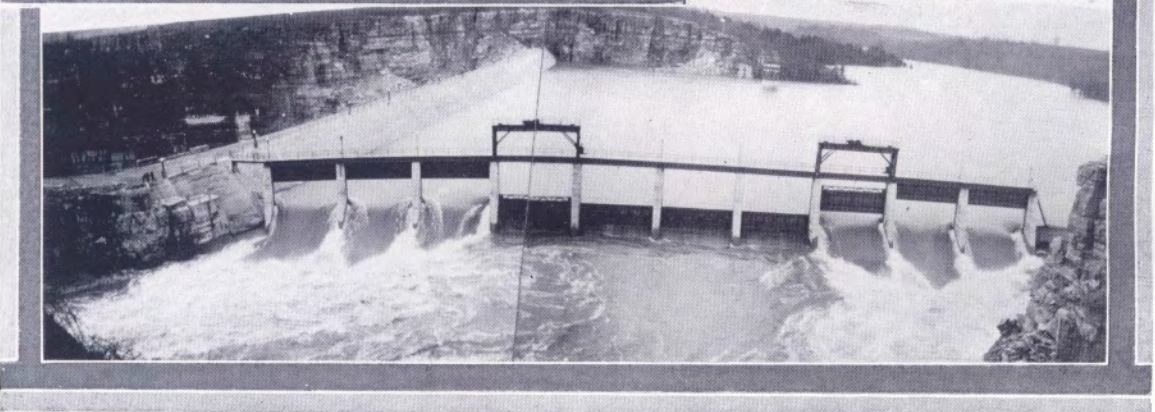
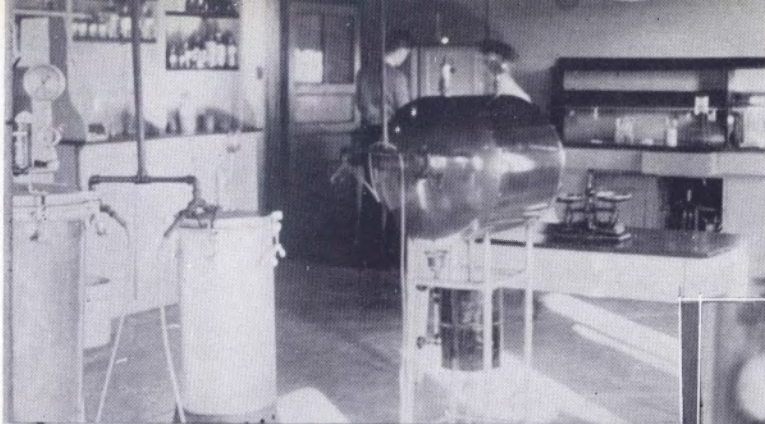

Where cultures are made, but little absorbed. . . . One of our Texas Rangers on the trail of a job. . . . Long winter nights cast their shadows before. . . . "Ku" rolling out the kinks in the new football machine. . . . Fred renews acquaintances—"Charley Ward"—'Member him, Beatrice? . . . A composite picture of the whole dam affair after part of the rain.



P R E S E N T I N G T H E

# ATHLETICS

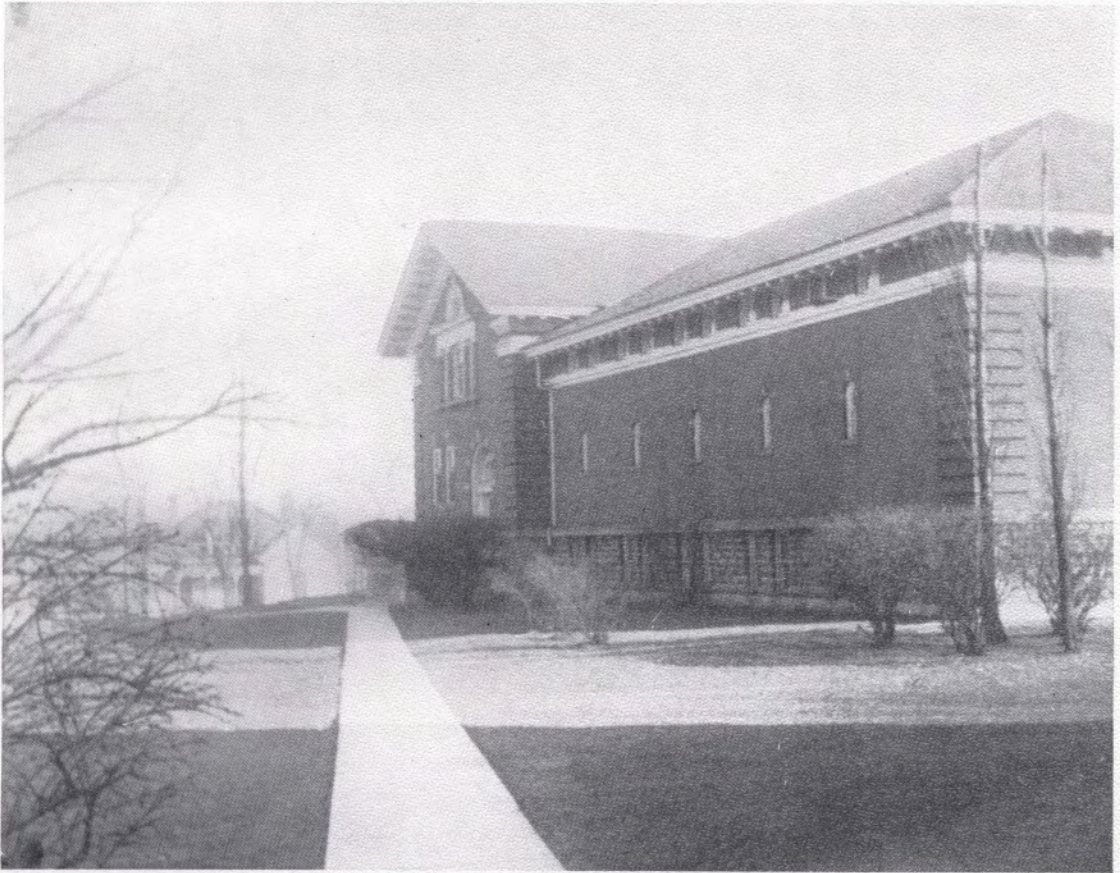

"Where once we danced, where once we sang, Gentlemen,  
The floors are sunken, cobwebs hang,  
And cracks creep; worms have fed upon  
The doors. Yea, sprightlier times were then  
Than now, with harps and tabrets gone,  
Gentlemen!"

—Hardy, *An Ancient to Ancients*.







## FOOTBALL

ROY CONVERSE.....	Guard
ELMER HENDREN.....	Halfback
TED MEADORS.....	Center
R. R. SNYDER.....	Guard
HERSHEL GILES.....	Tackle
ALTON J. ELINE.....	Halfback
LECIL HAMILTON.....	Quarterback
CHARLES ASHER.....	Guard
KENNETH EICHOLZ.....	Tackle
EARL BARTLETT.....	Fullback
ROBERT MARKS.....	Tackle
ENGLISH SULLIVAN.....	Halfback
MURL GORE.....	Guard
JOE ENSMINGER.....	End
WILLIAM KENNEDY.....	Quarterback
ROBERT RAMSEIER.....	Tackle
WILLIAM MAY.....	End
RIGGS SULLIVAN.....	End
ROBERT CAMPBELL.....	Halfback
CLAUDE PURDOM.....	Quarterback
LARRY MOORE.....	Fullback
PRESTON LOWE.....	End
BURKS WILLIAMS.....	Manager
RUSH NICHOLSON.....	Manager

## BASKETBALL

EARL BARTLETT.....	Forward
ROY CONVERSE.....	Guard, Manager
JOE ENSMINGER.....	Guard
LECIL HAMILTON.....	Forward
CHARLES CARPENTER.....	Forward
JACK CARRINGTON.....	Guard
ROBERT KIDD.....	Guard
WILLIAM MAY.....	Guard
RIGGS SULLIVAN.....	Center
ROBERT CAMPBELL.....	Forward
ROBERT JASPER.....	Guard
HARRY FITZPATRICK.....	Forward
WELLINGTON COOPER.....	Forward

## TRACK

EARL BARTLETT.....	Field
JOE ENSMINGER.....	Field
R. R. SNYDER.....	Field
ROBERT RAMSEIER.....	Track
ALTON ELINE.....	Track
ELMER HENDREN.....	Track
CHARLES CARPENTER.....	Field

# C

# M E N

## TENNIS

Richard Jackson  
Robert Piatt  
James Heizer

*These are the men of Centre who have performed creditably in their respective sports, conducted themselves as sportsmen, represented their alma mater to the best of their ability, and in the opinion of their coaches and faculty advisors justly deserve the honor of wearing the "C" of Centre College.*



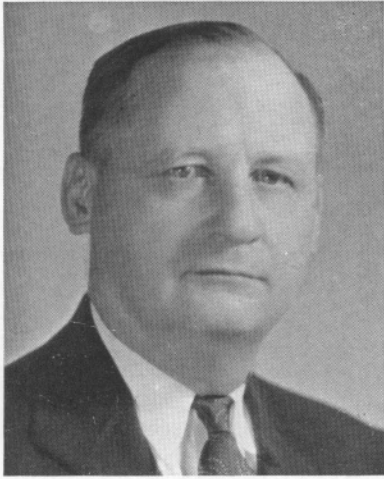

DR. A. E. PORTER  
*Faculty Chairman of Athletics*

# ATHLETICS

Dr. Porter is given the fanciful name of Faculty Chairman of Athletics, but to all who know him he is a most congenial friend. He has full charge of eligibility lists not only here at Centre but was recently elected to that honor for the whole S. I. A. A. It is a real pleasure to talk with Dr. Porter for he comes down from the usual academic pedestal and becomes one of the boys.



MISTER "KU"



# AT OLD CENTRE



NORRIS ARMSTRONG  
*Backfield Coach*

PROF. J. H. BILES  
*Freshman Coach*

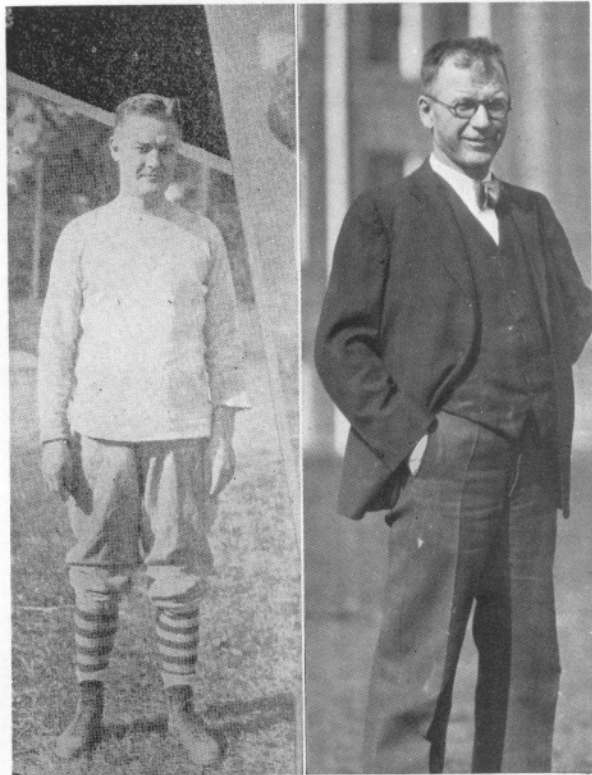

## THE COACHING STAFF

**KUBALE**—The man that has done more in recent years in putting Centre back on the map in football and the man that has had the leading part in raising the standard of sportsmanship to its highest level is our athletic director and head football coach, Mr. Kubale.

His ever present sense of humor and his constant pleas for fair play, honesty, and "square shooting" has placed him uppermost in the minds and hearts of all Centre students as a great influence for good on the Centre campus. Too much cannot be said for Coach Kubale as a man, for it is by his works that we know him. He always goes more than half way and usually ends by carrying the heaviest part of the responsibility, but never do you hear a word of complaint. If a student gets in trouble in any way he always goes to "Ku" first, for there he knows he has a real friend who will give not only sound advice but also unselfish help.

It is commonly conceded that he is one of the greatest coaches of the entire south and

certainly his record here at Centre substantiates this.

**ARMSTRONG**—Norris Armstrong, better known as "Army," has been exceptionally proficient as assistant coach. His untiring efforts and his unselfishness epitomizes his true blue character that was so influential in rounding the backfield boys into form. Under his tutelage Centre has placed several backs on mythical teams all over the country. "Army" did a masterful job considering his limited material.

**BILES**—Centre's Yearlings were again coached by the friend of all, Doc Biles, who turned out one of the best freshman teams in the state. His main task was in furnishing a team to scrimmage the varsity and he did this so adequately that the varsity sometimes found tough sledding in trying to make suitable advances through his proteges. All of this responsibility was not on "Doc," however, for he was most efficiently aided by "Lefty" Arnicar, veteran Colonel, who put the pep into the first year squad.





# THE 1934 PRAYING COLONELS



ROY CONVERSE  
*Captain*

Too much praise cannot be heaped upon the shoulders of Captain Converse for the superb leadership of his fellows and his sensational, consistent playing.

## SCHEDULE 1934

Centre vs. Tennessee.....	0-32
Knoxville	
Centre vs. Morehead.....	47-0
Danville	
Centre vs. St. Xavier.....	7-6
Cincinnati	
Centre vs. Marquette.....	6-19
Milwaukee	
Centre vs. Furman.....	0-7
Greenville	
Centre vs. Louisville.....	46-0
Louisville	
Centre vs. Boston College.....	0-7
Boston	
Centre vs. Georgetown.....	36-0
Danville	
Centre vs. Mercer.....	16-13
Danville	
Centre vs. Chattanooga.....	0-7
Chattanooga	



# REVIEW OF THE SEASON

The 1934 Season was opened against the Tennessee Volunteers at Knoxville. The Colonels ran up against not only a powerful team which lost only to the victors of the Rose Bowl but also against a team that was primed by the last minute announcement of Coach Bob Neyland that this was his last season as their mentor. With these two difficulties to overcome, the Centremen went into the battle and playing the last half in light drizzling rain, came out on the short end of a 32-0 score. Captain Roy Converse and "Little Doc" Hendren started a most brilliant season which they followed consistently. Roy repeatedly stopped the line smashes of the powerful team that was destined later in the season to push opposing lines over the field at will. Hendren's ten yard jaunt through the entire Tennessee team with the exception of the safety man proved to be the outstanding feat of any of the backs on the field.

Morehead came to Danville to open grid relations between the two schools and returned with a 47-0 defeat. The Reserves of Centre handled this contest in a very efficient manner but had some difficulty in keeping the score down. Bartlett, after having turned in a creditable game at Knoxville, played a "smashing" one against the Eagles. Purdom took advantage of his first varsity quarterbacking and gave Morehead, as well as Coach Kubale, many uneasy moments. His greatest feat of the day was in dashing 65 yards for a touchdown. It was at this game that the "Old Timers" of the Centre squads of the 1890's were welcomed back and honored.

EARL BARTLETT  
"KING BEE"  
*Fullback*

ALTON ELINE  
"BUDDY"  
*Halfback*

ELMER HENDREN  
"DOC"  
*Halfback*

LECIL HAMILTON  
"FRECK"  
*Quarterback*

TED MEADORS  
"TED"  
*Center*

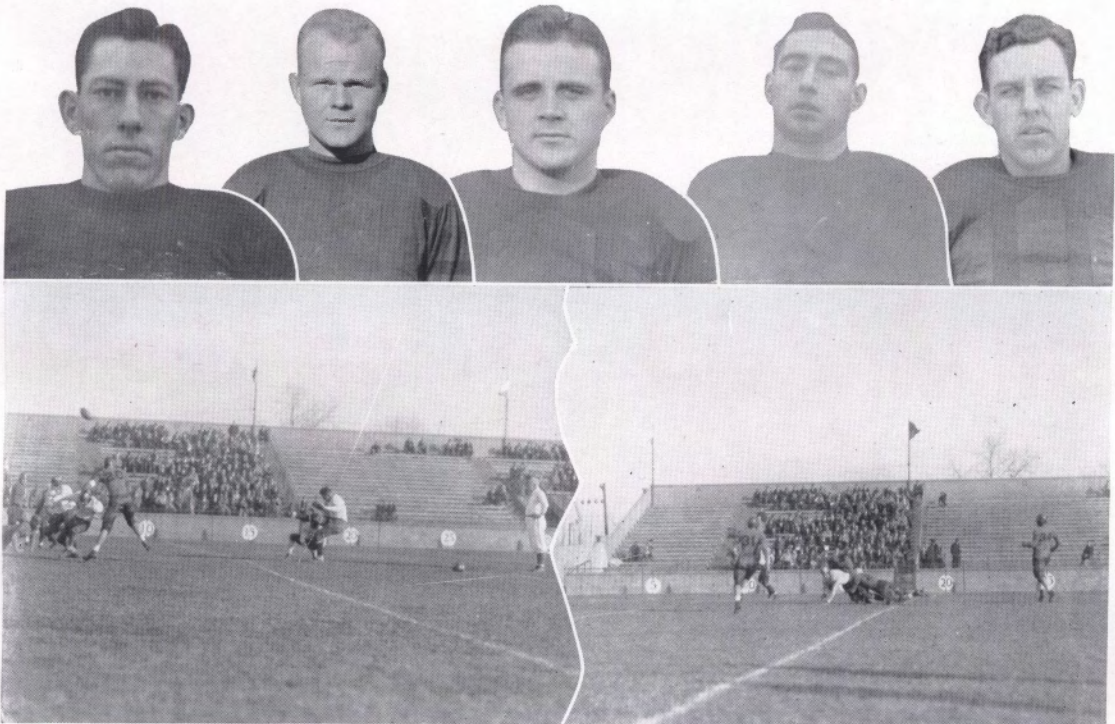

'Member when Groucho kicked that one?

Sully almost got away—better luck next time.



# REVIEW OF THE SEASON

The Musketeers of St. Xavier University fell before a last quarter passing attack which was climaxed by a touchdown after a pass from Hamilton to Bartlett. The Catholic squad led from the first of the game up until Groucho Marks placed the ball through the uprights after Centre's touchdown to take a 7-6 lead that was sufficient for the victory. The St. X. team displayed a powerful passing attack which was a constant source of worry to the Colonels. However, the defense stood fast and we won one of the hardest fought games of the year.

HERSHEL GILES  
"TALLY"  
Tackle

ROBERT MARKS  
"GROUCHO"  
Tackle

KENNETH EICHOLZ  
"IKE"  
Tackle

CHARLES ASHER  
"HESI"  
Guard

MILTON ENSMINGER  
"JOE"  
End

The Colonels, with odds heavily against them, fought like Colonels of yore against the mighty and powerful Marquette eleven but were unable to nick as many notches in the scoring column. A freezing lake wind added to the elusiveness of Ray Buivid whom "Red" Grange called "The third best back in the country" kept the Colonels constantly trying to figure out some way to stop both. After displaying high-class football all through the game and repeatedly throwing the opposition for losses, Billy May steamed across the scrimmage line and blocked a punt which rolled over the goal line and Riggs Sullivan nestled around it, squeezing that pigskin with much affection, for Centre's only touchdown of the game. Marquette scored nineteen points but were pushed to the limit from the opening whistle to the last gun crack.

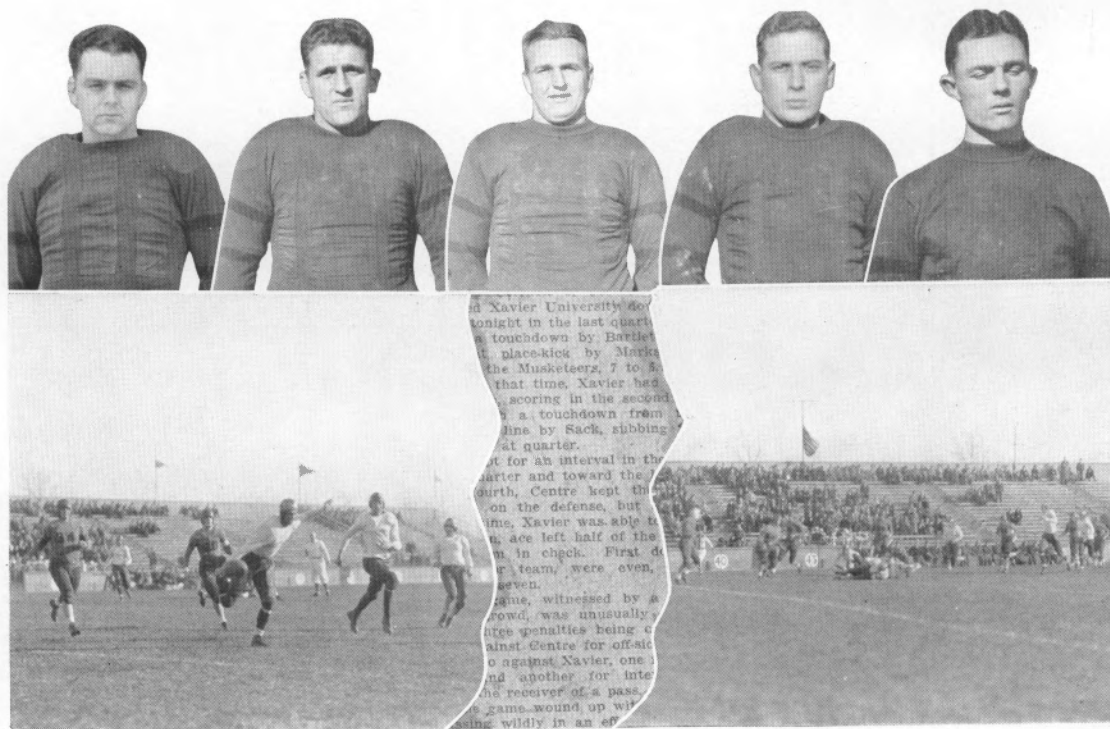

Sully missed that one.

Two reasons why Lee didn't get away.



# REVIEW OF THE SEASON

With "Ole Sol" pouring entirely too much heat onto the gridiron at Greenville, S. C., the Colonels had a hard time trying to adjust themselves to such climatic variations. The two teams battled consistently throughout the game but Centre was fortunate enough to put across a touchdown during the second frame and threatened several times later but lacked that extra ounce that seemed so essential. In the last quarter with only a few minutes left to play Furman completed a pass for a touchdown, kicked the goal for the extra point, and when the gun cracked ending the sixty minutes of conflict they were victors by just one point, 7-6.

Louisville had several individual performers who gave some opposition, but not enough team action to hold even the subs. The middle of the season had just passed and the Colonels were coming into the toughest part of their schedule; so Louisville helped develop the reserve strength for the strenuous foreign campaign.

A literal sea of mud held down Centre scores against the embattled Cardinals of the University of Louisville, and the Colonels had to leave the field after an abbreviated game satisfied with a 46-0 victory. Little Doc Hendren slid across the goal line five times during the game to score thirty points in short order.

CALVIN GAINES  
"JIMMY"  
Halfback

HARRY FITZPATRICK  
"FITZ"  
Quarterback

RIGGS SULLIVAN  
"SULLY"  
End

ELVIN GAINES  
"DOOCH"  
Tackle

HOWARD HUNT  
"HUNT"  
Tackle

MURL GORE  
"JOJO"  
Guard



King Bee picks out a receiver.

Looks like they connected.



# REVIEW OF THE SEASON

B. G. DAVIDSON  
"B.G."  
Tackle

PRESTON LOWE  
"BARBER"  
Center

ROBERT RAMSEIER  
"BOB"  
End

LUCIEN COLSON  
"BING"  
Center

WILLIAM CAVE  
"BILL"  
Fullback

ROBERT CAMPBELL  
"SOOPY"  
Halfback

Starting on a rampage which sounds like a basketball schedule the Colonels traveled eastward to start their "iron man" stunt of playing four games in the brief period of seventeen days. After playing heads up football and literally playing rings around Boston College for three quarters, a pass was completed for a touchdown with only six minutes left to play. Fresh reserves constantly thrown against the Colonels who were battling every second and weary from work, created the situation which allowed the Colonels to be nipped for a last minute touchdown for the fourth consecutive year.

Hurrying back to Danville the Colonels met the Georgetown Tigers just five days later here on Cheek Field. The reserves showed much power and drive in relieving the battered regulars and strolled over the worthy opponents to the count of 36-0. "King Bee" Bartlett led the running attack by making consistent gains through the line and completing numerous passes for long gains. "No Tar" Purdom showed up well in his first passing experience under fire and was a source of joy to Mr. "Ku."



A couple of reasons why "Doc" scored.

They didn't even have the referee blocked out.



# REVIEW OF THE SEASON

Mercer University's Bears, growling and powerful, furnished the Homecoming Day entertainment in Farris Stadium. And what entertainment 4,500 customers had that day. Every one of them will long remember that game. It was here that "Where's Elmer?", that cryptic cry first heard at an American Legion Convention, was first born in Danville and immediately joined pictures of "Bo" McMillin and "Red" Roberts, "Red" Weaver's shoe, N. J. Anderson's torn jersey and "Moco" Noe's knee brace in the Centre Museum of gridiron antiquities. For it was little Elmer Hendren who returned a punt 68 yards for a touchdown in the closing minutes of the game with the Colonels behind 13-6. Bob Marks place kicked the extra point to tie the score and, while 4,500 breathless and hoarse fans were stilled with tense hope and doubts, that same Bob Marks enacted in plain and unbelievable reality the dog-eared plot for every football thriller of magazine, book, and screen. With a fleeting 55 seconds left to play, Marks kicked a 35-yard field goal as perfect and as beautiful as any that ever sailed off the toe of a "Red" Weaver. It was 16-13 and thrill-dazed, joy-crazed alumni jammed the dressing room after the most sensational Homecoming game played in Danville.

CHARLES CARPENTER  
"CARP"  
Halfback

WILLIAM MAY  
"BILLY"  
End

EDGAR KITCHEN  
"KITCH"  
Tackle

LOUIS MEYER  
"AJAX"  
Guard

ROBERT KIDD  
"BOB"  
End

WILLIAM MOREMAN  
"MOSE"  
Center



Everybody's moving but the runner.

All but one missed "King Bee."



# REVIEW OF THE SEASON

BURKS WILLIAMS  
"PEEWEE"  
Manager

ENGLISH SULLIVAN  
"SULLY"  
End

ROBERT SNYDER  
"BUCK CREEK"  
Guard

CLAUDE PURDOM  
"NO TAR"  
Quarterback

LAWRENCE MOORE  
"LARRY"  
Fullback

Although commonly recognized as the better eleven the Colonels were forced by the count of 7-0 to end their season with smeared memories of defeat by the University of Chattanooga. Injuries and the worst of luck imaginable hampered the Colonels from showing their true colors. Blame for the game ending as it did should properly be placed on the weather man who seemed to pull the wrong lever and spread a blanket of mud over the field.

Perhaps the 1934 football season was not as successful as the followers desired but the fact remains that this truly powerful team battled against heavy odds in Knoxville, Milwaukee, Boston, Greenville, and even Chattanooga. The Colonels were handicapped considerably by the lack of material which would enable them to give the regulars the much needed rest that was essential in carrying out the stiff schedule which they went through honorably.

Another season with the Gold and White has closed, and alumni and friends of the team have already begun to look forward with much anticipation to the team of 1935. Prospects are brighter than they have been for many years since Coach Kubale has a great deal more material with which to work. Let us rally to support this team which is destined to make us proud of it as we are of our Colonels of 1934.

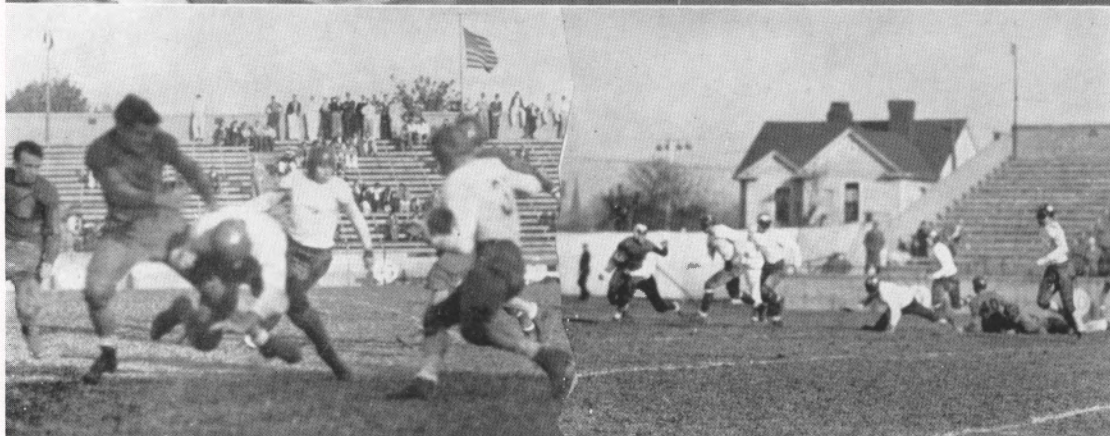

King Bee smacks his man and Little Doc goes ten more.

Roy plays with Bloodworth in the Mercer backfield, and is about to be asisted by Sully, Groucho, and Ted.





RUSH NICHOLSON  
Student Mgr. of Athletics

"Bottle," as he is affectionately called by his friends, is a very efficient manager in every respect and his handling of equipment has been above par. On football trips he has been given the honor of being called "our social secretary" because it is through him that the majority of transactions are made.

## FRESHMAN FOOTBALL

In answer to the first call given to the Freshman class, thirty-six likely candidates reported to "Doc" Biles and his assistant "Lefty" Arnica for drill.

Hard work was begun almost immediately for they were asked to run through the scouted plays of Tennessee for the sole benefit of the varsity. This early preparation which lasted throughout the season hampered the regular schedule of the Yearlings a great deal since it did not allow them sufficient time to prepare for their regular games.

The first year men from Western State Teachers College were the opposition for their first game and proved to be just a wee bit more capable of crossing the double lines near the goal posts. Although our boys fought with that never say die spirit that always characterizes a Centre team, they were unable to chalk up more than seven points while the opposition added twenty points to their season's record.

After scrimmaging the varsity all week and feeling the evil effects they motored to Morehead where they encountered the Eaglets. Showing a powerful line that was almost impossible to pierce, the Lieutenants felt confident that they would come home with the laurels but unfortunately for them a small but mighty Eaglet with the knack of tossing a football left handed came to the front. By taking plenty of time and throwing long, arrow-like passes they were able to put across thirty-one points on our battling crew.

By making use of the powerful line which they displayed against Morehead and building a fairly good running offense our Freshmen turned back the advances of Eastern and came back home with the proverbial scalp which they earned by hard work. The narrowness of victory was small but the method was honorable and so we were proud of the thirteen to twelve decision.

Those whom "Doc" turned over to "Ku" as likely contenders for varsity berths are Bible, Gravitt, Bell, and Martin who hope to playing the line next fall while Luallen, Stahl, and Patton say they will be "toting" the pigskin if some varsity regulars aren't careful.



# BASKETBALL



CAPTAIN RIGGS SULLIVAN

Upon the shoulders of this sterling center and forward fell the task of captaining the Centre 1935 basketball machine. Steady, aggressive, and alert, "Sully" is always at his best when the going gets the toughest.

COACH BURRUS MUNN

This was Coach Munn's first year as varsity basketball mentor and he certainly made an unusual debut. He had no difficulty in getting the boys to work hard for every fellow on the squad thought of him as a "regular guy."

ROY CONVERSE

Roy played at guard last year, but due to the crop of sophomores he did not play this year. But he was too valuable to lose; so he was appointed manager.

## SCHEDULE 1934

Centre 55	.....	Alumni	20
Centre 56	.....	Augusta, Ind,	16
Centre 29	.....	St. Xavier U.	38
Centre 35	.....	Louisville U.	38
Centre 25	.....	Eastern	30
Centre 47	.....	Transylvania	25
Centre 56	.....	Union	41
Centre 43	.....	Georgetown	36
Centre 17	.....	Kentucky Wesleyan	27
Centre 52	.....	Berea	40
Centre 48	.....	Louisville	19
Centre 31	.....	Kentucky Wesleyan	20
Centre 35	.....	Western	42
Centre 41	.....	Eastern	30
Centre 48	.....	Union	28
Centre 34	.....	Transylvania	22
Centre 33	.....	Georgetown	23
Centre 15	.....	Western	30
Centre 22	.....	(Tournament) Murray	25





# AT OLD CENTRE



INTERIOR VIEW OF THE GYMNASIUM

We see a lot of the scene on the left, but very little of the one at the right. It is in these lower regions that the spirit is injected into the Colonels before the performance on the floor. There's a lot of history in both places.

## HARRY FITZPATRICK, *Forward*

This Sophomore, one of the classiest of last year's powerful Frosh squad, is the midget forward around whom is built the Colonel whirlwind attack.

## BILLY MAY, *Guard*

One of the starting guards, this husky turned in a creditable showing every game. Not the scoring type of player but certainly a good guard.

## BOB JASPER, *Guard*

Bob is a scrappy guard who surely has an eye for the basket especially from mid-court. He has an athletic temperament of calmness and is always in the fight.

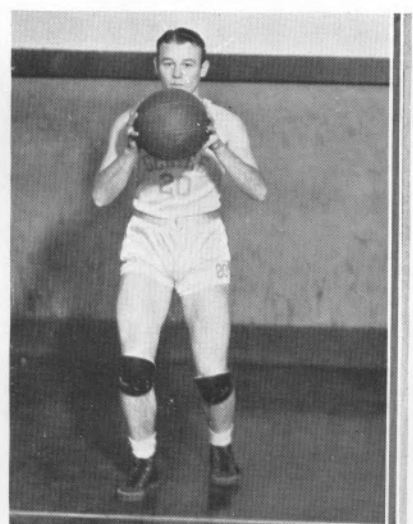
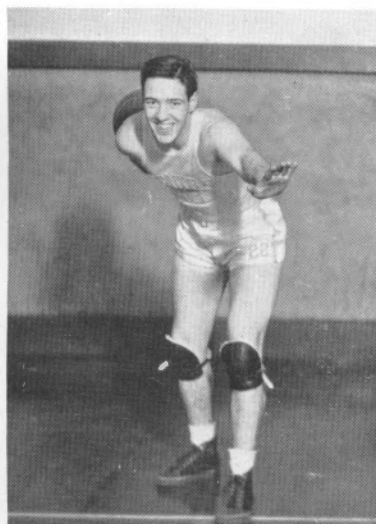
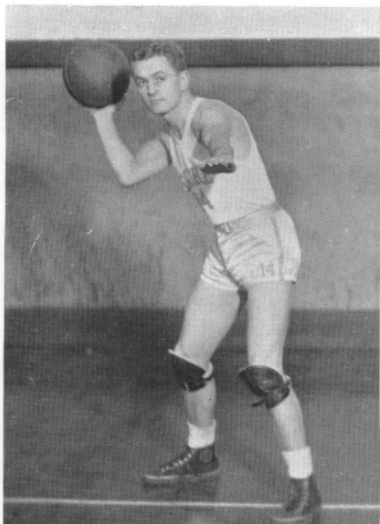



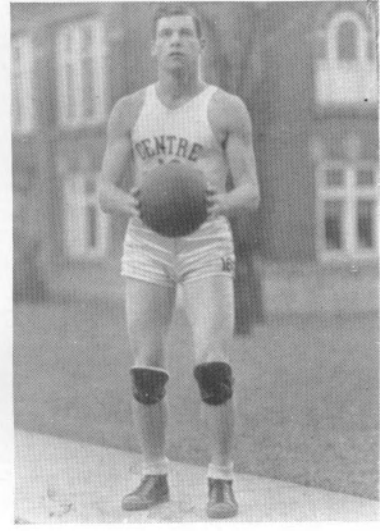
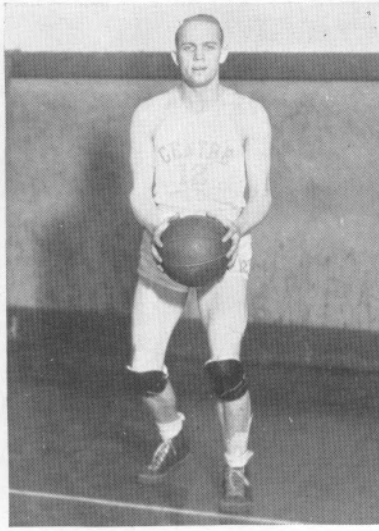
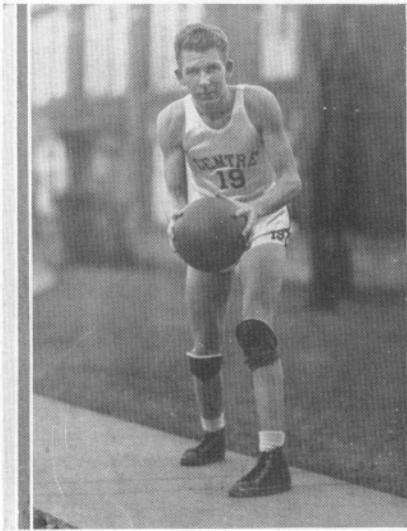

# B A S K E T B A L L

WELLINGTON COOPER,  
*Forward*

As a Sophomore, Cooper proved to be invaluable for it was his dazzling, sizzling pivot shots which usually meant the margin of victory.

BOB CAMPBELL,  
*Guard*

The coolest, easiest going, most polished player on the Colonel squad is no other than the well known "Soupy." He is a superb floorman, an accurate passer.

CHARLES CARPENTER,  
*Guard*

Whenever relief is needed "Charlie" can step in and pull the game out of the fire. He is overflowing with vim, vigor, and vitality.

Some old proverb speaks of "turning over a new leaf," but Centre started a new book this year. The first innovation was an all-Sophomore squad, except for Bob Kidd and Charley Carpenter. Those two exceptions meant a great deal later in the season when there were times when the "Sophs" needed a steady influence to settle them. But the exceptions will be given due credit later.

The second unusual feature was a Sophomore captain of a major sport, Riggs Sullivan, of Mt. Sterling. At center he conducted himself as a veteran, and as a floor leader was unexcelled. Along with "Sully" is Wellington Cooper, who began varsity play in mid-term and scored twenty points against Berea in slightly over half the playing time, a notable bow, to say the least.

Yes, there are the new satin drillies and the scoreboard, and we hope a new gym is in the near future. The embryonic gym will be needed to care for the crowds which came out to see the Colonels in action. The eager crowds are another innovation, but they will be a fixture as long as the boys play basketball.

Mr. Munn isn't another innovation, except as varsity coach. He's naturally a modest gentleman; so we will only say that he is THE reason for the season of success. We'll get to the season after we say a word to remind you of the remainder of the boys.

Harry Fitzpatrick and "Soupy" Campbell did an excellent job of shining the inside of the opponents' baskets and kept said opponents from doing the same to Centre. They were aided and abetted in the defense by Billy May, Bob Jasper, and Bob Kidd. Kidd turned in some of the best guard work in several years, and was the stabilizer when the going got tough. May and Jasper improved with play and were making the starting berths a matter of conjecture. Charley Carpenter was always ready when the referee saw too many fouls or someone got tired. Any other year Charley would have been a regular, but not quite in the year of the "New Deal" in basketball. Besides a lot of moral support from the bench, Arch Pulliam and "Hooks" Childress gave as much stiff competition in practice as the Colonels got in most of the games, and rounded out the best squad in years.

Now for the season record which has already been shown in schedule form, but needs a few comments to freshen flagging memories. There are also a few things about the progress of the team which speak well for the coaching and point to a bright future.

The most notable fact is that except for the game with Western in Bowling Green the Colonels mopped up in every return game of the



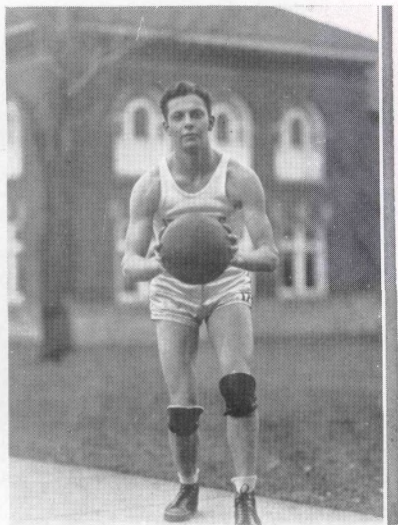
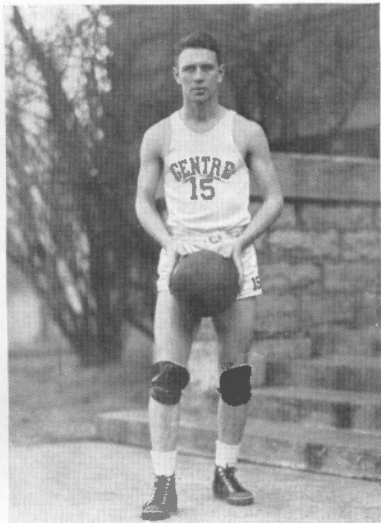
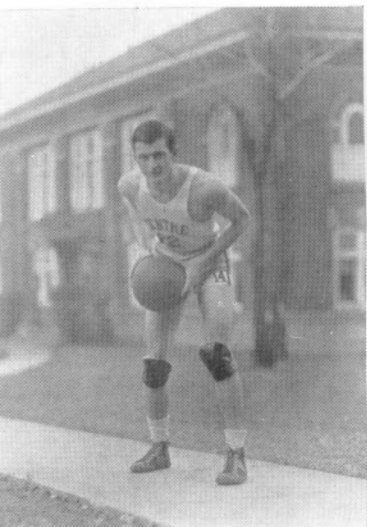

# B A S K E T B A L L

season. 'Tis true that they dropped some of the early ones, but in every case they came back and administered a sound shellacking. They gave a brief lesson to the alumni team in the opening game, and followed with one to the Augusta Independents. In these two games the Colonels scored 111 points to the opponents' 36. The offensive clicked like a veteran outfit and the guarding improved with each game.

In collegiate competition the playing was rather spotty at times against older teams, but continued to pick up at each game. They lost the first three contests and won the next three. On the large floor at Xavier in Cincinnati they came out second in a 29-38 game, and dropped a close one to Louisville, 35-38. With worse luck than ever on their side, they yielded to Eastern, 35-38. Then a rejuvenated quintet slapped Transy, 47-25; Union, 56-41; and nosed out Georgetown, 43-36. Due to their pointing for the Berea game, the Colonels lost to Kentucky Wesleyan, 17-27.

The long-looked-for Berea game came and a promise for a beating. Berea lost her rabbit's foot and the Colonels ate a nip of T. N. T. and blasted them out of the coveted second place in the Kentucky S.I.A.A. This victory changed the complexion of "Old Man Luck," and the Colonels plucked Louisville's Cardinals, 48-19, thus serving notice to Western that there was a strong aspirant for the first place. Western breezed into Danville arrayed in all her glory and bright scarlet drillies all set for a practice game on a new floor. A capacity crowd, and more, greeted the visitors and was hoping vainly for a setback for the Hilltoppers. The first half was all theirs and they strolled off the floor with a doubled score and a very optimistic outlook on life. They came back with the same optimism and the red drillies, but the Colonel's T.N.T. was set for the gun and they scored seventeen points to the 'Toppers' six. The gym is still quivering from the cheering.

Then the doctors prescribed for Eastern and Union, 41-30 and 48-28, and closed the regular season with the return game with Western at Bowling Green. The result was decidedly in Western's favor, and the Colonels rested for the Kentucky S.I.A.A. tournament. They drew a bye in the first round and lost a heartbreaker to Murray, 25-21. In doing this they again served notice very forcibly that Centre is to be seriously considered for the next two years.

Next year's squad will contain all the present members and some very valuable men from the freshman outfit. With the experience and renown gained this year, the Colonels will probably help represent Kentucky in the S.I.A.A. tournament at Jackson, Mississippi, for a good many years.

## ARCH PULLIAM

*Forward*

Handicapped by a lack of experience and polish, this classy little Junior served this year as a reserve but showed promise of great things to come.

## BOB KIDD,

*Guard*

Perhaps one of the outstanding highlights of this past season was the spectacular rise of "Bobbie" from an ordinary substitute to the role of a first rate guard

## HENRY CHILDRESS,

*Center*

Henry, although he did not play regular, was the captain's understudy and was ready to check in a highly commendable game whenever he was called upon.



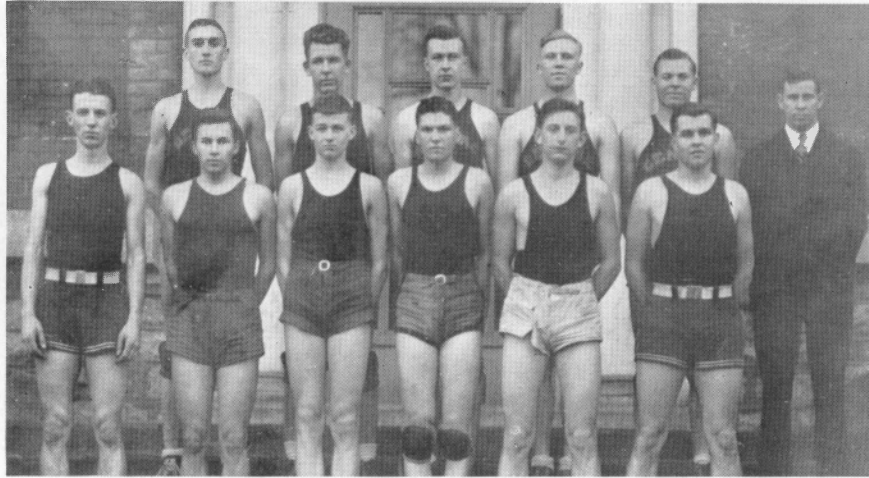

*Front Row:* BEDDOW, ADAMS, ROWLAND, PACE, H. SMITH, AND PATTON.  
*Second Row:* E. SMITH, COOPER, ALEXANDER, BELL, GRAVITT, COACH WOFORD

## FRESHMAN BASKETBALL

Under the tutelage of Coach Woford the Lieutenants journeyed through a most successful season. They had a well balanced team which handled the ball with ease and precision. The squad of eleven players was blessed with that most desirable virtue of height which enabled them to control the ball like veterans.

Although they were unable to win all their games, they were a constant threat to all whom they met on the hardwood. Perhaps the most encouraging feature of the whole season was the marked development of several of the boys who will aid the varsity next year. By repeated changes in the line-up, Coach Woford found a working combination that could pivot, shoot, and dribble so well that some of them are expected to blossom out into sterling performers on next year's varsity quintet.

They were called upon to furnish scrimmaging material for the varsity and although they could not hold down our scoring machine they could show how basketball should be played. Paradoxical as it may sound, the team was shifty and agile despite the average size.

As we recall the individual performances we do not hesitate to predict that next year's varsity captain will gladly welcome to varsity ranks such stalwarts as E. Smith, Patton, Cooper, Bell, and Gravitt.





# TRACK

With only four lettermen from the '34 squad, but with a well-balanced crop of sophomores and transfers to pick from, Centre's track prospects are very good. The best proof is the defeat they handed Vanderbilt in the first meet of the season. Through the work of Jimmy Gaines, who took four firsts, DeVer Walker, the Carpenter brothers, Bartlett and Ensminger, the Colonels took the meet 63-54. Both teams were surprised, especially Vandy.

Due to the fewness of the lettermen, there will be no regular captain for the season; however, one will be appointed for each meet according to his past performances. From present indications Jimmy Gaines will be that for the next one. There is a scarcity of pole-vaulters and javelin throwers, but as soon as spring football is over there will be some valuable additions in these events. There will also be more time for the present squad to train.

As the Vanderbilt meet is the only one of the season which has been consummated, all write-ups and prophecies must be limited to the indications it made. There are several candidates for each event except the distances, but D. Walker took a pair of firsts from Vandy's best; so that speaks well for local competition. There are two potential vaulters in "Soupy" Campbell and Joe Ensminger and the development of a high-jumper should make it unnecessary to forfeit these events in future meets. Jimmy Gaines, Ramseier, and Purdom should keep the dashes well in hand; and the Carpenter brothers and Childress are sure of some points in the middle distances. Jimmy Gaines looks like a winner in the hurdles with Big Gaines pushing him to the tape. Purdom and Charley Carpenter are improving with the javelin; and with Bartlett, Ensminger, Childress, and Charley Carpenter in the weight events, the Colonels are sure of their share of the points. Jimmy Gaines and Bartlett cleaned the broad jump; so the outlook in this event is promising, as in fact it is in general for the entire track season.

We can't say anything definite yet, but you can wager your last dime that there will be several lettermen this year by virtue of earned points in the state meet.



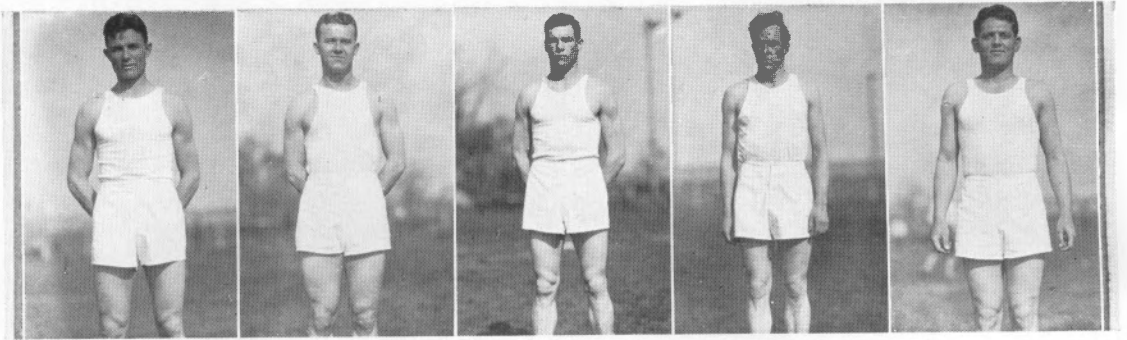

ENSMINGER

RAMSEIER

C. CARPENTER

M. CARPENTER

E. GAINES

## TRACK LETTERMEN

**JOE ENSMINGER** . . . . . Shot, Discus, and Relay Team  
 Joe has ranked first in the weight events consistently all season and has recently developed into an excellent pole-vaulter.

**BOB RAMSEIER** . . . . . Dashes  
 Bob decided that the dash men were too fast company for him; so he specializes in picking up yards in the relays.

**CHARLES CARPENTER** . . . . . Half mile, and Discus  
 "Carp" is so versatile that they have to hold up events for him to place in one and compete in another.

**MERLE CARPENTER** . . . . . Half mile  
 Merle is a threat in the half-mile, though not as speedy as the big brother, and sets a fast pace for the field.

**ELVIN GAINES** . . . . . High Hurdles  
 Though "Dooch" is eclipsed by the other half of the Gaines duo, he is a close competitor in any company.

**DEVER WALKER** . . . . . One mile, two mile  
 "D" has been consistent in taking firsts in both the mile and two-mile events in all the meets thus far. Berea will be the acid test.

**CLAUDE PURDOM** . . . . . Dashes and Javelin  
 Purdom pushes Little Gaines in the dashes and sets a mark to shoot at with the javelin.

**HENRY CHILDRESS** . . . . . Middle Distances  
 Childress hurls the discus remarkably well for a small man and always places in the quarter.

**CALVIN GAINES** . Dashes, Broad Jump, Relay, Low Hurdles, High Hurdles  
 "Jimmy" does about everything and does it a little better than the opponents. He has been high-point man in every meet.

**EARL BARTLETT** . . . . . Mile Relay, Broad Jump, Discus, Shot Put  
 Bartlett follows up in the shot and takes the discus "with the greatest of ease".

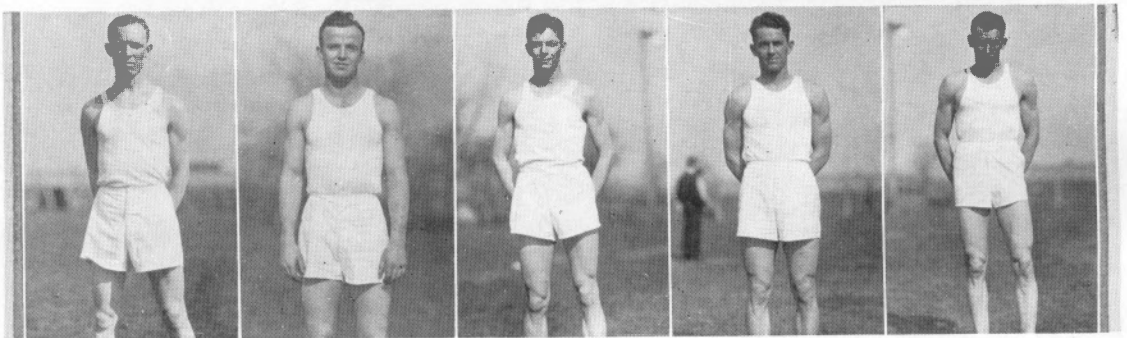

D. WALKER

PURDOM

CHILDRESS

C. GAINES

BARTLETT





Within the last few years interest in tennis at Centre has increased to such an extent that it now occupies a major position on the spring sports program. Perhaps this is due to the fact that Centre has been able to play matches against the leading tennis teams of the south, such as Alabama, Vanderbilt, University of Georgia, and Tulane. Another reason might be that the calibre of tennis played has improved. This interest is shown in that more men are trying out for a place on the team, and larger galleries are attending the home matches.

With the graduation of Capt. Tommy Jones, and the appointment to West Point of Caldwell Russell, formerly ranked No. 1 in the National Boys division, the prospects for a completely successful season are not particularly bright. Jones and Russell were the mainstays of last years combination, Jones losing three games, and Russell losing only one. Russell's defeat was by Eddie Sutter, the Captain of Tulane's mighty team. However, there are three returning lettermen, Bobby Piatt, Dick Jackson, and Jimmy Heizer. Around these three the '35 edition of the Colonel team will be formed. The best prospect of the year is Charley Coleman, Danville product, recognized as the leading player of the Bluegrass section. Coleman, before entering Centre, won the Kentucky State High School championship, and many lesser tournaments. Among those reporting for places the more promising candidates are Joe Wycoff, Charles Harbison, John Cheek, Joe Wallace, and Charley Carpenter. Since rain has prevented all practice on the outside courts it is impossible at the time of writing to give the starting lineup.

A tentative schedule has been drawn up by Coach H. J. Alexander, and Manager Bill Young. Centre will have "home and home" games with Berea, University of Louisville, Eastern Normal, St. Xavier of Cincinnati, and the University of Cincinnati. A home game has been arranged with the University of Kentucky. The high spot of last year's season was the 4 to 3 victory over State. Because of a lack of prospects and funds, Coach Alexander has departed somewhat from his policy of taking an extensive southern trip. However, he has arranged for a trip the second week of May, meeting Marshall College, University of Virginia, Washington and Lee, and Virginia Military Institute.

It is hoped that Centre will win a majority of the scheduled games. While we will not have a team comparable to those of former seasons, it will be far above mediocre.





MISS JESSIE L. KEEP

*Miss Keep is not just like the other physical education teachers we know,—rough and careless persons. She is an able professor, a successful organizer, an active sportswoman, an artistic creator, and best of all a warm personal friend of the whole school.*

# W O M E N ' S

To the uninitiated the W. A. A. Council may sound mysterious, but it means really all the captains of the sports, both Gym Dandy and Colonelette teams, of our Athletic Association. It is in this council that far reaching policies are born. When the Association splashes for an evening swimming meet it's because the idea was carefully chosen beforehand by the council. When the winter's athletic program appears on the bulletin board so casually, it is the only evidence of a night of hectic pondering over a calendar on the Council's part.

The Council plans the annual vaudeville given each year under the auspices of the Athletic Association, and also sponsors a weekend camp at Herrington Lake each spring.

Thus, it is, that the Woman's Athletic Association Council functions throughout the year. It is a successful student governing body of women's athletics working with the sound advice and encouragement of the faculty director, Miss Keep.





# ATHLETICS



KOREEN ALCOCK  
President

## THE COUNCIL

<i>Gym Dandies</i>	<i>Sport</i>	<i>Colonelette</i>
HÉLEN BONER	Swimming	DOROTHY GAMBLE
MARY NELSON	Basketball	FLORRIE FORD
VIOLA TURCK	Hockey	MARGARET BROADDUS
OPAL LEE ROBERTS	Voiley Ball	LILLIE WOOD
CATHERINE McMULLEN	Tennis	SARA ADELINE McCONNELL
GLADYS ROYCE	Baseball	VERMELL WISE
LILY STAMPER	Track	FEROL MAE BURLEY
(only one Capt.)	Bowling	FRANCES BROWNLEF
(only one Capt.)	Hiking	ELIZABETH VALLANDINGHAM
HONEYWOOD PILKINGTON	Tumbling	(only one Capt.)
(only one Capt.)	Folk Dancing	KATHERINE BLANC

Koreen Alcock is the president, and Miss Keep its guiding star. They lead the council, and through it, the whole athletic association, to stand for the aims of true sportsmanship, hard fighting, clean playing, and good losing.







## COLONELETES

Rah! Rah! Rah! Colonelettes! Maybe they didn't win the hockey season, but they've held their own this year. Just because they lost the hockey series, it isn't fair to not mention it. The outstanding backfield work of "Missy" Ford and the swift line playing of Captain Margaret Broaddus was splendid. Next year with a more experienced team a winning outfit should be developed around these two sophomores.

Florrie Ford won glory for the white team when she beat Mary Nelson in the finals of the fall tennis tournament. "Missy" plays a hard clean game which is a mark of sportsmanship no matter what sport you see it in. Elizabeth Vallandingham and Ione Snider tied for honors in the intermediate class in the swimming meet, and Saradele Godbey won first in the beginners' class. In volley ball the games are tied and at this writing, the series promises to be as exciting as hockey was. It's fun to see Vermell Wise send that ball gliding over the net to chalk up more points than Miss Keep can keep account of. Lillie Wood, the captain, gets behind the ball with "wim, wigor, and witality," too. Let's glance at the Bowling tournament and see how its coming along for the Colonelettes. Look! Three whites in the semi-finals and one in the finals, Vermell Wise, again. No matter who wins, it's bound to be a Colonelette, because Ford and Broaddus play each other in the semi-finals. A little bird whispered in our ear that chances for the basketball season are looking bright for the Colonelettes. So you'd better be careful, Gym Dandies, 'cause the white team will get you if you don't watch out.

### MEMBERS

MARGARET BROADDUS	ALICE PILE	MADELINE LANCASTER
FRANCES BROWNLEE	ELIZABETH VALLANDINGHAM	ELEANOR MCGINNIS
FLORRIE FORD	LILLIE WOOD	IONE SNIDER
SARADELE GODBEY	ARTY HILL BOYD	VERMELL WISE
DOROTHY LANCASTER	KATHERINE BLANC	ELIZABETH RAY
SARA ADELINE MCCONNELL	MARY JEAN BUTTERMORE	ETHLENE BAIRD
	DOROTHY GAMBLE	
	MARGARET HAMLETT	





## GYM DANDIES

Who won the hockey series? The Gym Dandies! This hockey season was the best our eager spectators, the little neighborhood boys, have seen in a long time. The Gym Dandies walked away with the first two games because of the lack of experienced players on the white team. But that Colonette fighting spirit soon rallied and the next was tied, with the following two games being won by the Colonelettes. With the series thus even, they played the final game which was tied two to two at the end of the regular playing time. Miss Keep, in despair, gave the teams a five minute overtime period during which the Gym Dandy captain, Viola Turck, outstanding player of the team, scored one point, the margin of victory.

Besides hockey the gold team piled up quite a record in other events. They won every match in the tennis day games, taking one single and two doubles from five slightly dazed Colonelettes. Not only on land, but also in the water did the Gym Dandies shine, for Mary Nelson, Koreen Alcock and Gladys Royce carried off first, second and third place respectively, in the advanced class of the fall swimming meet. And Lilly Stamper won second place for her team in the Beginner events. The volley ball season has not yet finished at this writing and the games stand at two apiece. Captain Roberts and Mary Nelson pile up big scores for their team. The other sports are not complete at this time but it is safe to say that the Gym Dandies will win more laurels before the season is up.

### MEMBERS

KOREEN ALCOCK  
HELEN BONER  
MARGARET HARMON  
MARY NELSON  
OPAL LEE ROBERTS

ALMA SHIRLEY  
HENRIETTA SIMMONS  
EDITH CUTTER  
RUTH ARNOLD  
NANCY CROCKETT

CATHERINE McMULLEN  
HONEYWOOD PILKINGTON  
GLADYS ROYCE  
LILLY STAMPER  
DOROTHY FERRELL



## ARCHERY AT K. C. W.

Conditions may have changed since the time that Robin Hood shot arrows in Sherwood forest, but Centre girls still like to "arch." About twelve girls from beginners to third year students are taking archery this year. It's nicer when the weather is warm enough to have the class outside; you spend half your time looking for the arrows that accidentally missed your target, but that's exercise, too. In the winter the girls shoot in the gym and try not break the window lights. Archery is one of the prettiest sports, and deserves more publicity at Centre. So if a girl talks about "stringing her bow," don't think there is a subtler meaning; remember there is archery instruction at the Woman's Department.

### ARCHERY SCORES

#### THIRTY-YARD AVERAGE SCORES FOR FIRST TWELVE WEEKS OF COLLEGE

##### *Third Year Archers*

MARTHA BELL JACKSON.....	134
ELIZABETH CALDWELL.....	133

##### *Second Year Archers*

MARY BUSH NICHOLS.....	125
KATHLEEN GUFFEY.....	105
MARY KIMBROUGH.....	102
JUDITH LAWSON.....	97

##### *First Year Archers*

MARY QUINN COX.....	101
FRANCES SMITH.....	85
IRENE DICKERSON.....	80
EDNA CARTER.....	70
JETTA LEE HUFFMAN.....	69
LOIS LYONS.....	62





P R E S E N T I N G T H E

# ORGANIZATIONS



"To follow knowledge like a sinking star,  
Beyond the utmost bound of human  
thought."

—Tennyson, *Ulysses*.











# THE GREEKS



# B E T A T H E T A P I

*Top Row:*

JACKSON  
POWELL  
HENDREN  
YOUNG, Wm.

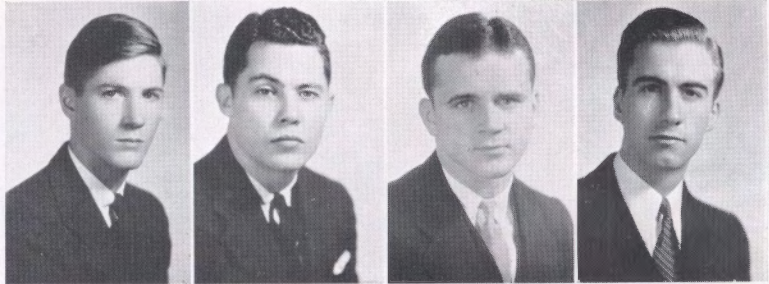

*Second Row*

MCNEILL  
PLATT  
METCALF  
CHEEK, L.

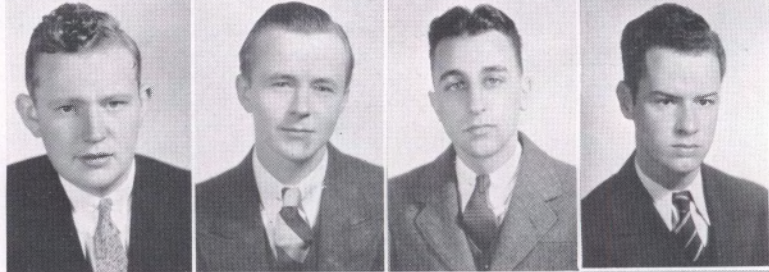

*Third Row:*

CAMPBELL  
WALLACE, J.  
WALKER, H.  
CHILDRESS

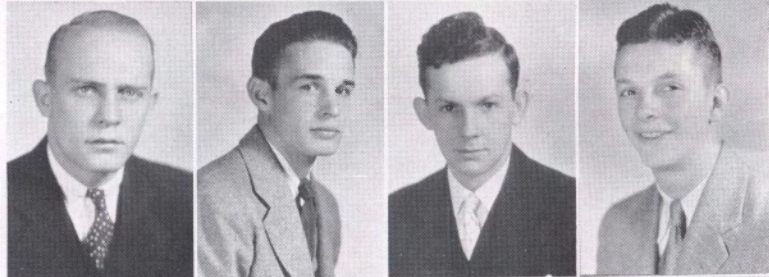

*Fourth Row:*

IRVINE  
JOSEPHS  
SHEARIN  
CARY

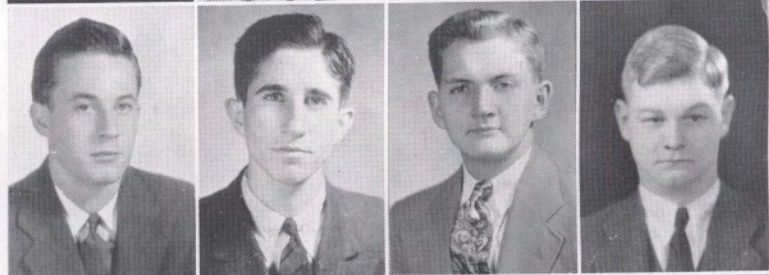

*Bottom Row:*

CARTER  
BUSTER, W.  
SANDIDGE  
KIDD





# FRATERNITY . . .



## EPSILON—1848

Beta Theta Pi was founded at Miami University, Oxford, Ohio, 1839. It has 86 active chapters. Its flower is the rose, and its colors are pink and blue. The magazine of the fraternity is called *Beta Theta Pi*.

### FRATRES IN FACULTATE

ANSEL R. HERNDON, *Assistant in Chemistry.*

### FRATRES IN COLLEGIO

#### Class of 1935

ELMER JACKSON HENDREN....Danville, Ky.	LOGAN MCKEE CHEEK.....Danville, Ky.
RICHARD GENTRY JACKSON...Danville, Ky.	WILLIAM BLUE YOUNG.....Louisville, Ky.
CHARLES W. METCALF....Winchester, Ky.	ROBERT SHELLEY PIATT.....Louisville, Ky.
WALTER R. POWELL, JR.. Washington, D. C.	

#### Class of 1936

HORACE JANUARY COCHRAN..Maysville, Ky.	HENRY BURNETT CARY.....Louisville, Ky.
JOHN W. MCNEILL, JR.....Maysville, Ky.	ROBERT FULTON KIDD.....Danville, Ky.
HAROLD WILLIAM WALKER...Danville, Ky.	

#### Class of 1937

JOSEPH ARNON WALLACE..Shelbyville, Ky.	ROBERT C. CAMPBELL.Watkins Glen, N. Y.
WILLIAM CALDWELL IRVINE..Danville, Ky.	HENRY F. CHILDRESS, JR.....Erlanger, Ky.

#### Class of 1938

WILLIAM R. BUSTER.....Harrodsburg, Ky.	JOHN P. SANDIDGE, JR.....Louisville, Ky.
CARY WARREN CARTER.....Louisville, Ky.	J. T. SHEARIN.....Junction City, Ky.
ALEX RUSTIN JOSEPHS....Charlotte, N. C.	

#### Pledge

IRVIN SAMPSON.....Middlesboro, Ky.



# PHI DELTA THETA

*Top Row:*

BOHON, G.  
HUNDLEY  
BOYD  
SULLIVAN, E.  
SWEETS



*Second Row:*

HARBISON, S. P.  
ROBERTS  
PURYEAR  
STODGHILL

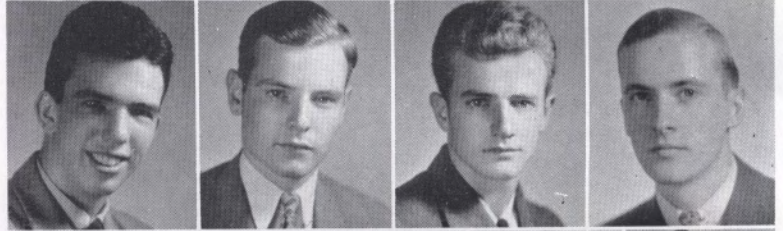

*Third Row:*

DICKEL  
YOUNG, P.  
DAVIDSON  
MORTON  
HATCHETT

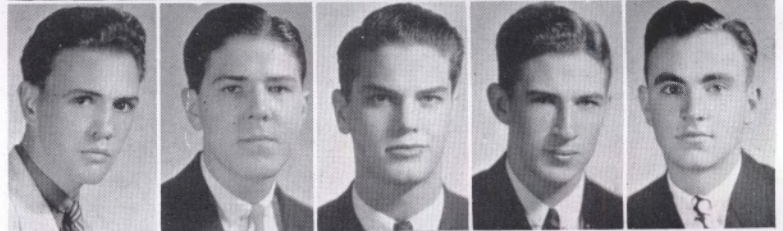

*Fourth Row:*

LEE  
ROSE  
ROYALTY  
WALLACE, H.

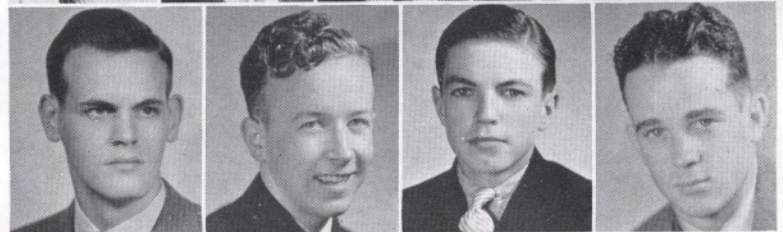

*Fifth Row:*

PIATT  
GABBARD  
SIMMONS  
BROTHER  
BOHON, H.



*Bottom Row:*

BUSTER, N. I.  
BRIZENDINE  
ANDREWS  
VANSANT

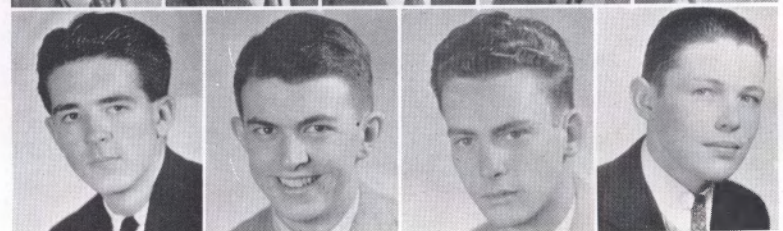



# FRATERNITY . . .

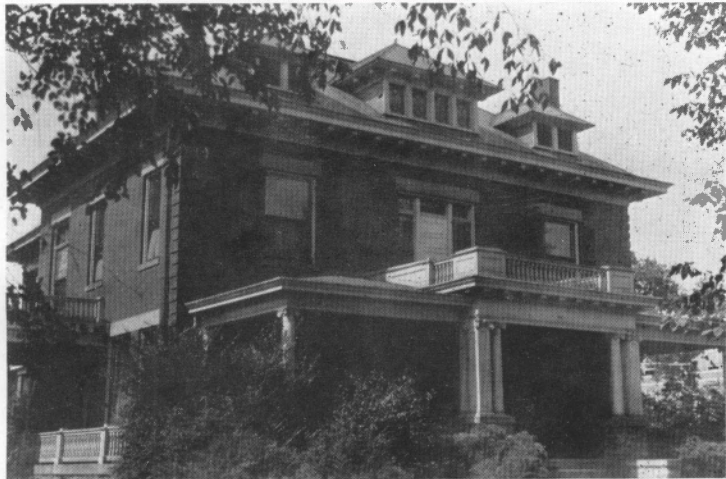

## KENTUCKY ALPHA-DELTA 1850

Phi Delta Theta was founded at Miami University, Oxford, Ohio, in 1848. It has 106 active chapters. Its flower is the white carnation, and its colors are blue and white. The magazine of the fraternity is *The Scroll*.

### FRATRES IN URBE

W. C. ANDERSON  
C. W. CALDWELL  
F. B. CALDWELL  
J. C. CALDWELL, JR.  
P. G. CALDWELL  
W. L. CALDWELL  
C. P. CECIL, JR.  
C. P. CECIL, III  
J. R. COWAN  
J. B. DUNN

W. I. FOX  
G. A. GWINN  
E. J. HAYWARD  
S. B. HAYWARD  
J. T. HUGUELY  
W. R. HUGUELY  
R. W. INGRAM  
G. M. McCLURE, JR.  
G. A. McROBERTS  
J. R. McROBERTS

J. J. RICE, JR.  
GAULT ROBERTSON  
J. W. ROBERTSON  
W. H. ROGERS  
H. G. SANDIFER  
W. H. SMITH  
G. E. WISEMAN  
H. W. WISEMAN  
J. E. WISEMAN  
A. C. YEAGER

W. M. YEAGER  
G. E. SWEAZEY  
S. P. HEMPHILL  
LEWIS NEAL, JR.  
MASON SCHOOLFIELD  
HARRISON RODMAN  
BANKS HUDSON, JR.  
C. C. LYNN  
J. L. BOSLEY  
W. H. JACKSON, JR.

### FRATRES IN COLLEGIO

#### Class of 1935

GEORGE BOHON.....Harrodsburg, Ky.      ROBERT LOGAN HUNDLEY.....Danville, Ky.  
FOSTER MARTIN SWEETS.....Louisville, Ky.

#### Class of 1936

LESLIE RANDOLPH BOYD...Philadelphia, Pa.      DAVID WARREN ROBERTS...Kansas City, Mo.  
STANLEY P. HARBISON...Kansas City, Mo.      HOWARD W. STODGHILL, JR...Louisville, Ky.  
JAMES ENGLISH SULLIVAN...Danville, Ky.

#### Class of 1937

B. G. DAVIDSON.....Bowling Green, Ky.      GORIN FELIX HATCHETT.....Glasgow, Ky.  
JOSEPH DICKEL.....Abington, Pa.      HAROLD MURDOCK MORTON...Louisville, Ky.  
SHERMAN GOODPASTER.....Frankfort, Ky.      ROBERT EMMETT PURYEAR...Danville, Ky.  
EDWARD PRESTON YOUNG...Owingsville, Ky.

#### Class of 1938

GILBERT ANDREWS.....Greenville, Ky.      E. E. GABBARD, JR...Chattanooga, Tenn.  
HENRY BOHON.....Harrodsburg, Ky.      BRUCE HALDEMAN PLATT...Louisville, Ky.  
JOHN SUMMERS BRIZENDINE...Greenville, Ky.      JAMES LEAR ROSE.....Anchorage, Ky.  
NIMROD BUSTER.....Burgin, Ky.      MAURICE ROYALTY.....Harrodsburg, Ky.  
JOSEPH RICHART BROTHER...Owingsville, Ky.      PHILLIP BROWNELL SIMMONS...Louisville, Ky.  
HILTON CURTIS WALLACE...Anchorage, Ky.      GILBERT MARTIN VANSANT...Frankfort, Ky.  
JOHN COLLINS LEE.....Covington, Ky.

#### Pledges

JOHN STEELE DAVIS.....Frankfort, Ky.



. . . S I G M A C H I

Top Row:

BASSETT  
KENNEDY  
GORE  
BEAN

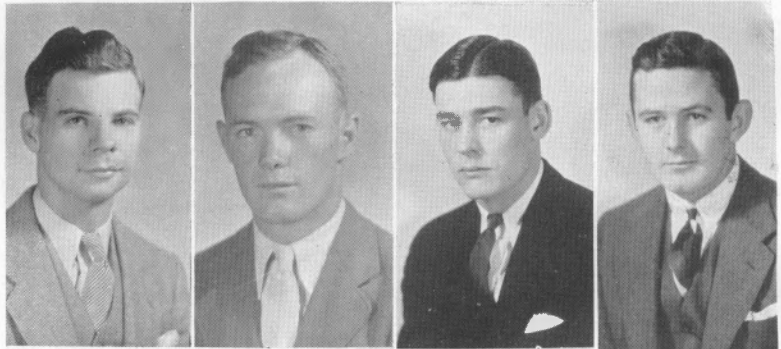

Second Row:

NICHOLS  
ASHER  
BERTRAM



Third Row:

FITZGERALD  
HALL  
CUNNINGHAM

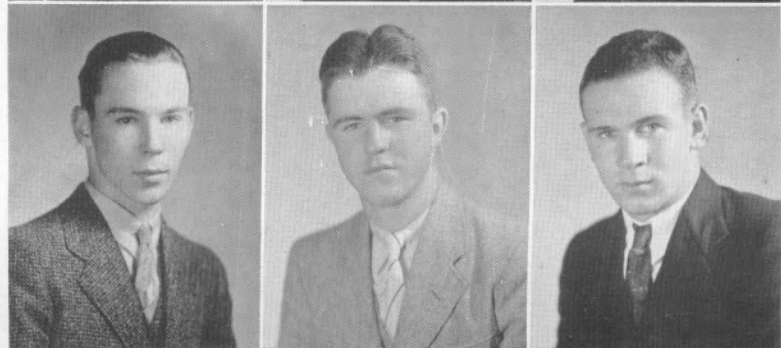

Bottom Row:

ROY  
CARRUTHERS  
BENNETT  
SMITH

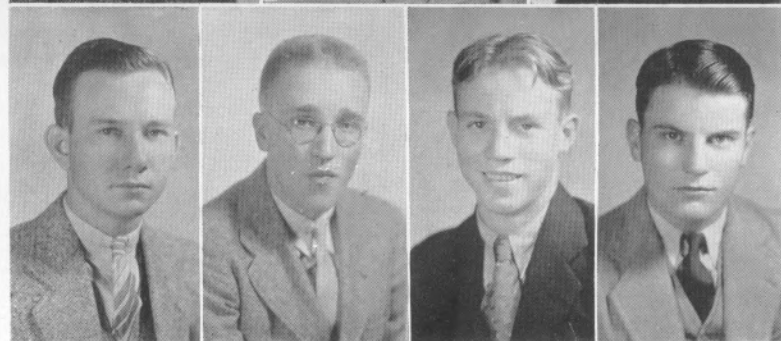



# FRATERNITY . . .



## ZETA ZETA

1876

Sigma Chi was founded at Miami University, Oxford, Ohio, in 1855. Its number of active chapters is 96. Its flower is the white rose and its colors are blue and gold. The magazine of the fraternity is *Magazine of Sigma Chi*.

### FRATRES IN FACULTATE

DEAN FRANK L. RAINEY

DR. FRANCIS POWELL CHEEK

### FRATRES IN URBE

NICHOLAS McDOWELL	VIRGIL REID
JOHN S. VANWINKLE	SCOTT GLORE, JR.
CALVIN M. FACKLER	E. C. NEWLIN
FRANCIS POWELL CHEEK	DUDLEY BRYANT, JR.
NELSON D. RODES	ROBERT GLORE
GUY L. HUNDLEY	CHRIS. S. JACKSON
ADDISON LANIER	THOMAS JACKSON
IKE LANIER	JOHN C. ROBINSON
SAMUEL R. CHEEK	ROY W. ARNOLD

### FRATRES IN COLLEGIO

#### Class of 1935

DAVID H. BASSETT.....Monticello, Ky.      RANDALL BERTRAM.....Monticello, Ky.

#### Class of 1936

CHARLES H. ASHER.....Pineville, Ky.      MURL J. GORE.....Louisville, Ky.  
WILLIAM S. KENNEDY.....Louisville, Ky.      EUGENE L. ROY.....Brownsville, Texas

#### Class of 1937

EDWARD H. BEAN, JR.....Brookfield, Ill.      JOHN W. WILLIS.....Greenville, Ky.  
CHARLES T. NICHOLS.....Rockaway, N. J.

#### Class of 1938

EDWARD E. FITZGERALD....Columbus, Ohio      H. HOMER BENNETT.....Harlan, Ky.  
J. HARVEY CARRUTHERS....Frankfort, Ky.      HARRY W. SMITH.....Harlan, Ky.  
E. HOBART SMITH.....Harlan, Ky.      ROBERT C. HALL.....Louisville, Ky.  
GEORGE CUNNINGHAM.....Pineville, Ky.



# SIGMA ALPHA EPSILON

*Top Row:*  
CHRISTISON  
READ  
GRIFFITH

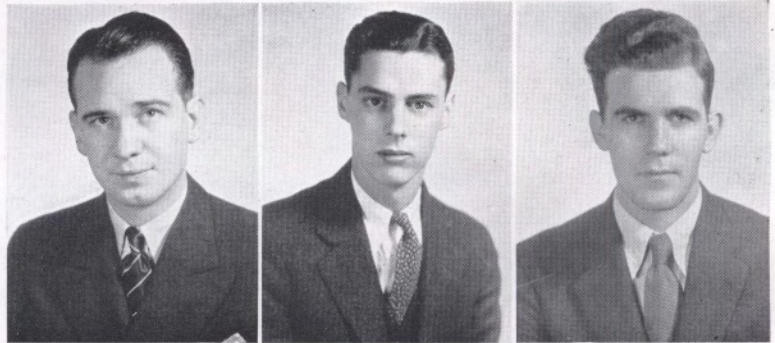

*Second Row:*  
FRYER  
OSBORNE  
UDLOCK  
CALVERT

*Fourth Row:*  
STANLEY  
ZALESKI  
DAVIS, E.  
WALLER

*Bottom Row:*  
FULTON  
MEYER  
CARPENTER, C.

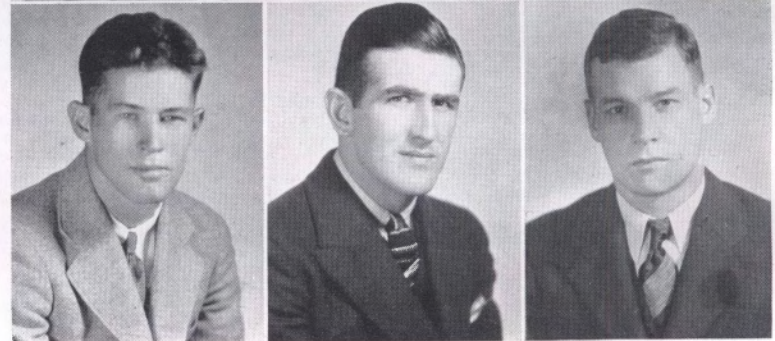
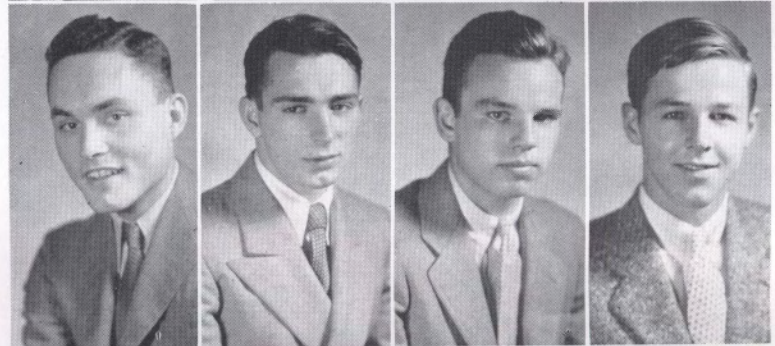
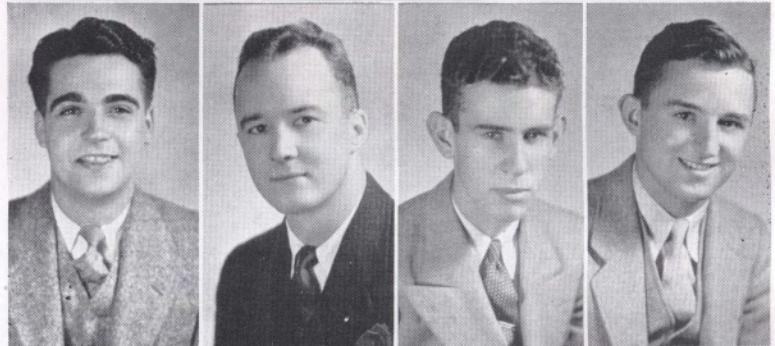



# FRATERNITY . . .



## SIGMA ALPHA EPSILON

Sigma Alpha Epsilon was founded at University of Alabama in 1856. It has 111 active Chapters. Its flower is the violet, and its colors are purple and gold. The fraternity magazine is *The Record*.

### FRATRES IN FACULTATE

DR. E. WILBUR COOK, JR.      BURRUS MUNN; HARVEY ALEXANDER

### Class of 1935

WILLIAM H. CHRISTISON, JR....Moline, Ill.      CHARLES R. READ.....Danville, Ky.  
 CHARLES M. CARPENTER.....Reynold, Ill.      WILLIAM I. FRYER.....Butler, Ky.  
 LOUIS T. GRIFFITH.....Carrollton, Ky.

### Class of 1936

H. G. WILLIAMSON...Williamson, W. Va.      CHARLES C. CALVERT, JR....Maysville, Ky.  
 RICHARD H. UDLOCK.....Denver, Colo.

### Class of 1937

LOUIS G. MEYER.....Hamilton, Ohio      WILLIAM H. BAIRD.....Louisville, Ky.  
 JAMES BRADY.....Louisville, Ky.

### Class of 1938

MALCOLM STANLEY.....Henderson, Ky.      EDWARD WALLER.....South Haven, Mich.  
 EUGENE ZALESKI.....Milwaukee, Wis.

### Pledges

OWEN OSBORNE.....Lexington, Ky.      ERNEST GALLOWAY.....Henderson, Ky.  
 EDWARD DAVIS.....Scarsdale, N. Y.      CHARLES ARGUE.....Henderson, Ky.



# DELTA KAPPA EPSILON

*Top Row:*

RIEKE  
SANDERS  
SMITH, R. C.  
SPECKMAN

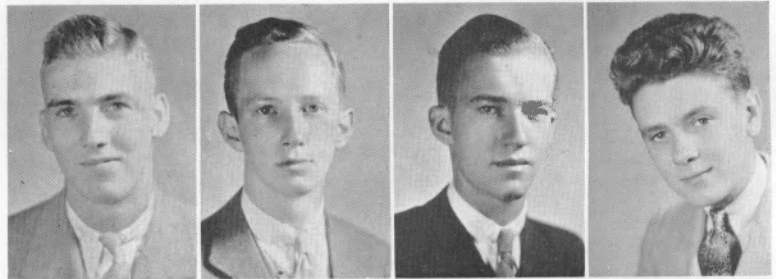

*Second Row:*

SULLIVAN, R.  
MANN  
PULLIAM



*Third Row:*

HAZELRIGG  
CARRINGTON  
WYCOFF

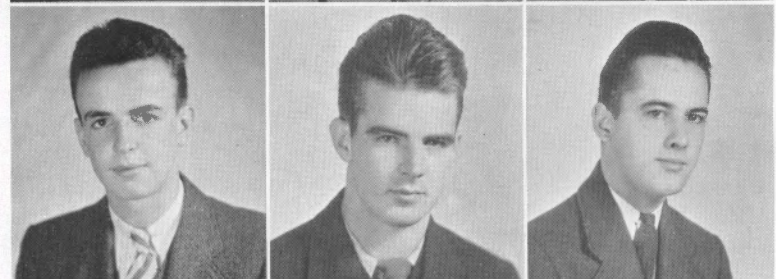

*Third Row:*

LITSEY, W.  
LITSEY, B.  
ALLEN

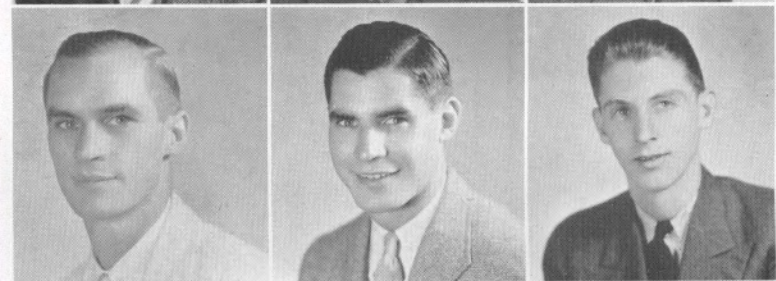

*Bottom Row:*

WARDER  
COOPER, W. F.  
DUVALL  
GRIFFIN

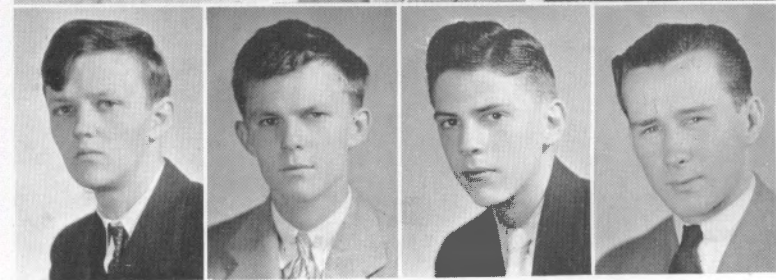



# FRATERNITY . . .



## IOTA—1854

Delta Kappa Epsilon was founded at Yale in 1844. It has forty-six active chapters. Its flower is the Carnation, and its colors are blue, crimson, and gold. The magazine of the fraternity is *The Delta Kappa Epsilon Quarterly*.

### FRATRES IN URBE

LEWIS NEAL, SR.

JAY W. HARLAN

### FRATRES IN COLLEGIO

#### Class of 1935

BERRY LEACHMAN LITSEY.....St. Louis, Mo.  
 WESTON GILES ALLEN.....Mayfield, Ky.  
 JAMES HAROLD MANN.....Glasgow, Ky.

#### Class of 1936

JOSEPH MCILVOY WYCOFF.....Springfield, Ky.  
 JACK BURBRIDGE CARRINGTON.....Mt. Sterling, Ky.  
 ARCH PULLIAM.....Bardstown, Ky.  
 WILLIAM L. LITSEY.....St. Louis, Mo.

#### Class of 1937

CHARLES TABB HAZELRIGG.....Mt. Sterling, Ky.  
 HENRY RIGGS SULLIVAN.....Mt. Sterling, Ky.  
 DANIEL HUYETT SANDERS.....Louisville, Ky.

#### Class of 1938

RANKIN POWERS DUVAL.....Mt. Sterling, Ky.  
 WILBUR FLOYD GRIFFIN.....Mayfield, Ky.  
 RICHARD CURTIS SMITH.....Paducah, Ky.  
 ERNEST H. SPECKMAN.....Louisville, Ky.  
 WILLIAM FRIERSON COOPER.....Harrod's Creek, Ky.  
 JAMES CALHOUN RIEKE, JR.....Paducah, Ky.  
 ERNEST SMITH WARDER.....Glasgow, Ky.



# ALPHA KAPPA PI FRATERNITY

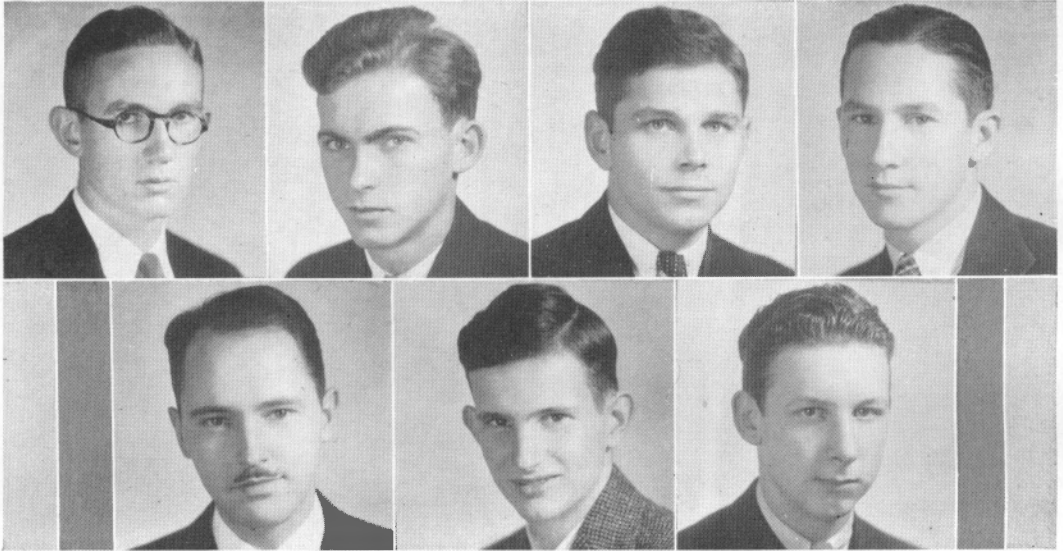

## F R A T R E S

*Top Row: McMULLEN, EDWARDS, WHITMAN, NICHOLSON  
Second Row: WOOD, VALLANDINGHAM, WILLHAM*

FRATRE IN FACULTATE  
DR. J. H. BILES

FRATRES IN URBE  
DR. B. A. WISE                      WILLIAM BODNER

Alpha Kappa Pi was founded at Newark College of Engineering, Newark, New Jersey, in 1921. It has twelve active chapters. Its flower is the yellow tea rose, and its colors are white and Darmouth green.

Unfortunately for our place in the annual, there is written in our charter a rule that calls for deferred rushing, and initiation follows the spring vacation accordingly. Our national convention was held in New York during the Christmas holidays, and our representative was voted the most dignified delegate in attendance; a peculiar slant on Kentucky fraternity men.



# THE INTERFRATERNITY COUNCIL

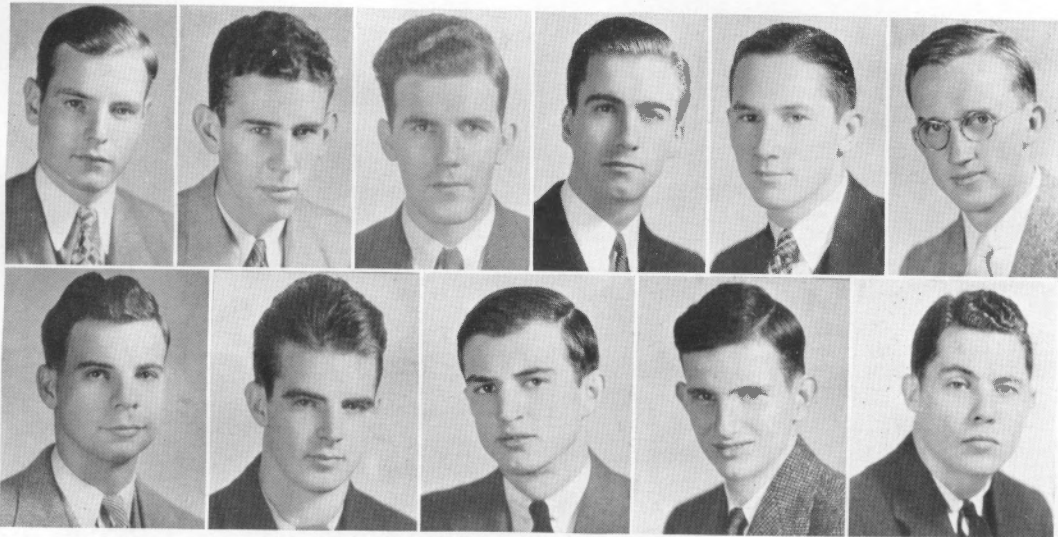

## OFFICERS

LOUIS T. GRIFFITH.....*President*  
 JACK CARRINGTON.....*Vice-President*  
 DAVID W. ROBERTS.....*Secretary-Treasurer*

## M E M B E R S

DAVID W. ROBERTS.....*Phi Delta Theta*  
 RICHARD H. UDLOCK.....*Sigma Alpha Epsilon*  
 LOUIS T. GRIFFITH.....*Sigma Alpha Epsilon*  
 WILLIAM B. YOUNG.....*Beta Theta Pi*  
 RUSH NICHOLSON.....*Alpha Kappa Pi*  
 MARTIN SWEETS.....*Phi Delta Theta*  
 DAVID BASSETT.....*Sigma Chi*  
 JACK CARRINGTON.....*Delta Kappa Epsilon*  
 ARCH PULLIAM.....*Delta Kappa Epsilon*  
 WILLIS VALLANDINGHAM.....*Alpha Kappa Pi*  
 WALTER R. POWELL.....*Beta Theta Pi*

The Interfraternity Council is composed of two members from each fraternity on the campus. It meets every two weeks to discuss problems pertinent to fraternity life and welfare and to plan ways of bettering interfraternity relations. In recent years it has accomplished much in its endeavors to improve conditions among its constituents. The Council sponsors the Pan-Hellenic dance which is the first formal of the school year and uses the proceeds for keys and interfraternal improvement.



# P E R S O N A L S

•

**MARTHA BELL JACKSON**—Martha Bell is the unelected member of the interfraternity council; she counsels all and they go for it. Just the same, five fraternity bracelets at once is a bit too much. “Queenie” has a talent for managing—anything from an all-school luncheon to a hard-shelled professor. If you ask her how she does it, ten to one she will say, “I can’t help it; it is the way my mother dresses me.” Not such a bad answer after all.

**WILLIAM H. CHRISTISON**—Bill came to Centre through the recommendation of Col. Shadoan and soon had a buddy here with him. Bill was an avowed journalism student when he came here and was entertaining ideas of a brilliant career with the pen. However, he took a correspondence course at the Coffee Shop and soon put a Mrs. before a nice young lady’s name. That makes him one up on most of the boys. He always looks as if he had just stepped out of a fashion show, which puts him two up. This latter fact may account for his successful course at the Gilcher. But he may make a Brisbane yet.

**ELIZABETH CALDWELL**—Ever since she quit wearing socks Elizabeth has been the acknowledged beauty queen of Danville. If she were looking for a career, the diplomatic service would be a good bet. No one but a diplomat could manage the whole Deke chapter along with various and sundry swains from Cleveland, V.M.I., and Shelbyville and make them all like it.

**MARY VIRGINIA WOOD**—Mary Virginia Wood is an expert at looking intelligent when she doesn’t know what page the prof is on. That’s where her dramatic ability serves her in good stead. It is paradoxical that her nickname should be “Gin” when she doesn’t even drink coffee.



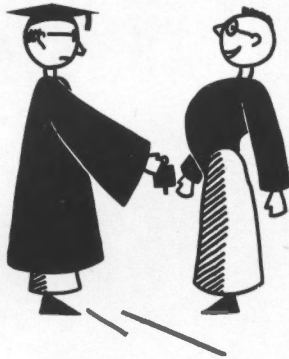

# HONORARY ORGANIZATIONS



# OMICRON DELTA KAPPA

ZETA CIRCLE—CENTRE COLLEGE—FOUNDED MAY 28, 1921.

National Fraternity founded at Washington and Lee, 1914.

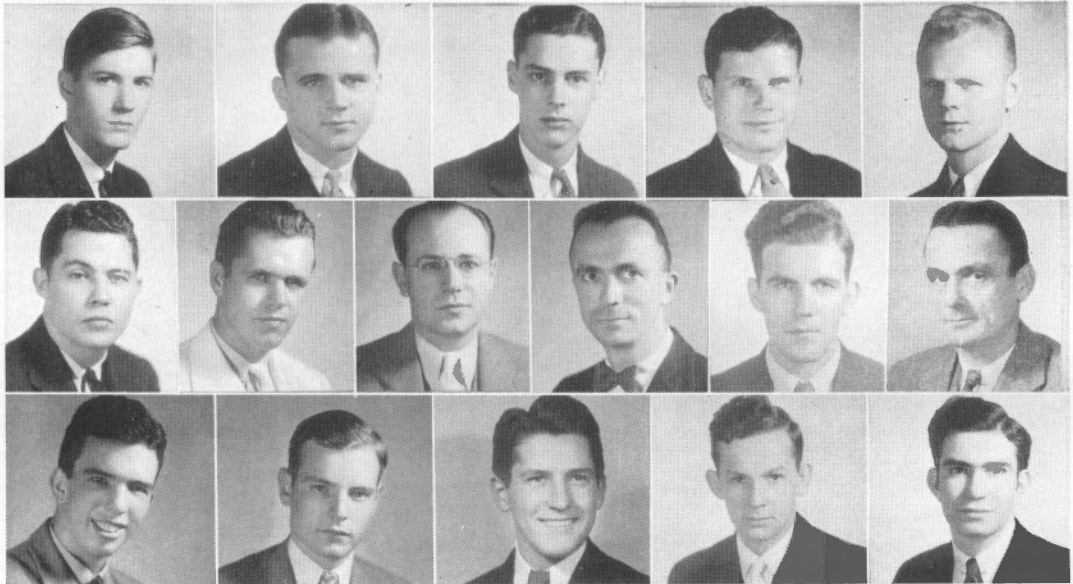

## OFFICERS

CHARLES RODES READ.....*President*  
HERBERT A. MEYER.....*Secretary-Treasurer*

## F R A T R E S

CHARLES RODES READ  
ROY CONVERSE  
ALTON ELINE  
WALTER POWELL  
HERBERT A. MEYER  
BURRUS MUNN  
STANLEY P. HARBISON  
WOODROW CHAMBERLAIN

RICHARD JACKSON  
ELMER HENDREN  
LOUIS GRIFFITH  
CHARLES GARTRELL  
RICHARD I. RUSH  
HAROLD WALKER  
GEORGE BEAZLEY  
DAVID W. ROBERTS

1 1 1

The purpose of Omicron Delta Kappa is three-fold in its bearing. First, it is to recognize men who have attained a high standard of efficiency in collegiate activities, and to inspire others to strive for conspicuous attainment along similar lines. Second, it is to bring together the most representative men in all phases of college life and thus to create an organization that will help to mold the sentiment of the institution on questions of local and intercollegiate interest. Third, it is to bring together the members of the faculty and the student body of the institution on a basis of mutual interest and understanding.



# Y E R O U N D E T A B L E

HONORARY SCHOLASTIC ORGANIZATION

Founded at Centre College, 1907

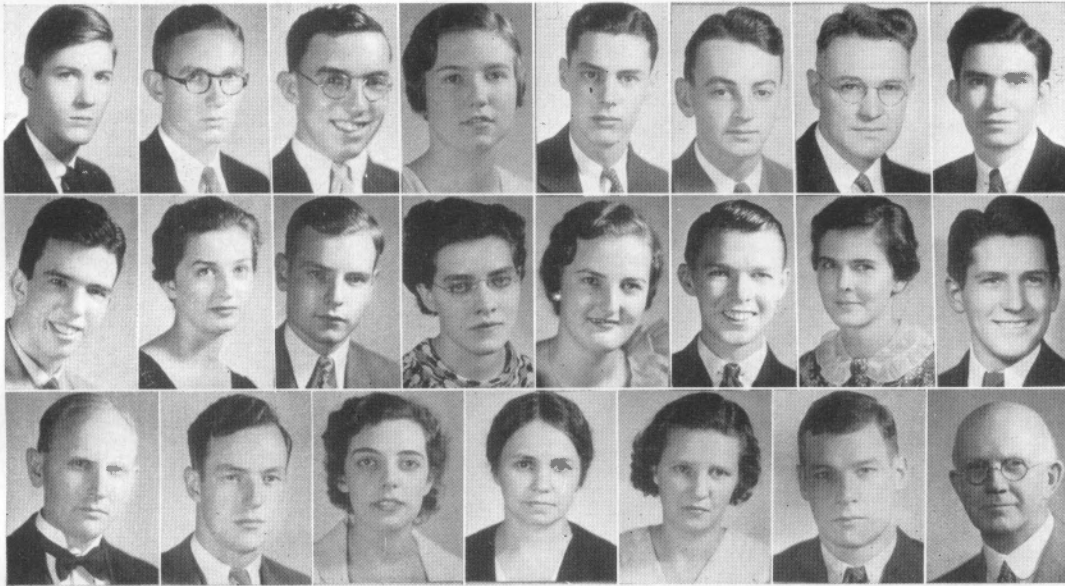

## M E M B E R S

CHARLES R. READ  
 JAMES MANN  
 GEORGE BEAZLEY  
 CLARICE NICHOLS  
 RICHARD JACKSON  
 FRANCES STITH  
 DAVE ROBERTS

STANLEY P. HARBISON  
 ROBERTA BAUGHMAN  
 GLENN HENDRICKSON  
 WOODROW CHAMBERLAIN  
 VERMELL WISE  
 KATHERINE BLANC  
 FRANCES FRYMIRE  
 FEROL MAE BURLEY  
 DR. JAMES H. HEWLETT

GARLAND ROTENBERRY  
 F. M. CARPENTER  
 HAYNES McMULLEN  
 WOODROW DAMRON  
 CHARLES CARPENTER  
 MISS ALICE RECORD  
 DR. C. B. McMULLEN

Ye Rounde Table, honorary scholarship society on the Centre campus, was organized in 1907, and in 1933 it and the scholarship society at the Woman's Department were combined. The purpose of this club is "to conserve and stimulate an interest in cultural subjects beyond the work of the class-room." To be eligible for membership, a student must have completed the first semester of his Junior year and must have an average of 2.5 or stand in the upper ten per cent of his class. During his membership each member is required to read before the club a paper on any subject which he chooses. Some papers read in year 1934-35 have been "The Lure of Pure Poetry" by George Beazley, "The Instruments of the Orchestra" by Haynes McMullen, "The Challenge of the New Leisure to Education" by Ferol Burley, "Lincoln: A Study in Prose and Poetry" by Woodrow D. Damron, "George Bernard Shaw" by Richard Jackson, "Lorenzo de Medici; A Study in the Age of Individualism" by Charles Read, and "Polio-Myelitis" by Frances Stith.



# T H E P I T K I N C L U B

Centre College Luncheon and Discussion Club

Founded 1929

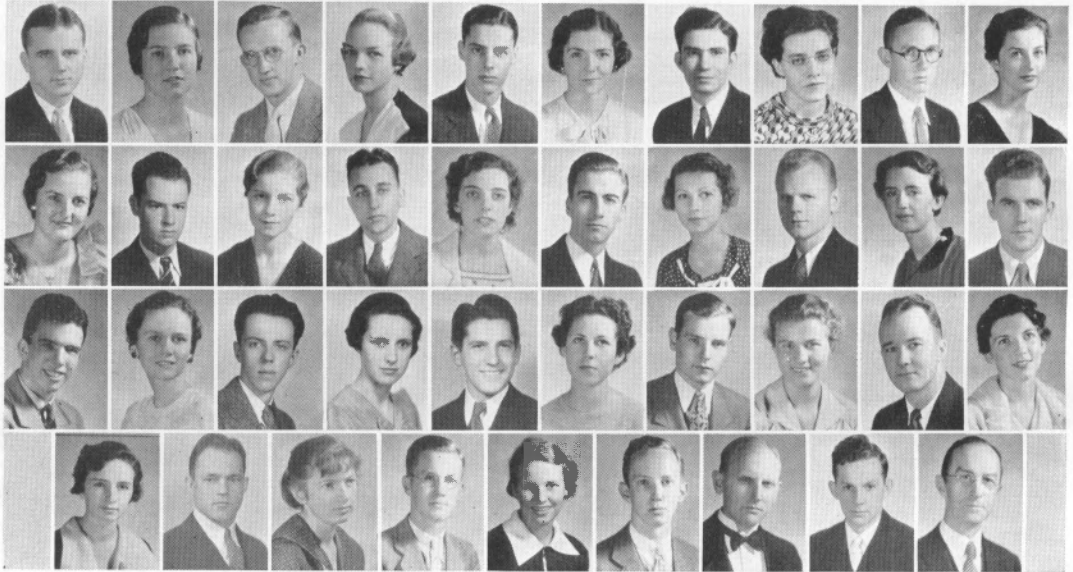

## OFFICERS

CHARLES R. READ.....President  
 KATHERINE BLANC.....Vice-President  
 WOODROW CHAMBERLIN.....Secretary  
 FEROL BURLEY.....Treasurer

## MEMBERS

ELMER HENDREN  
 FRANCES STITH  
 MARTIN SWEETS  
 MARTHA BELL JACKSON  
 CHARLES R. READ  
 SUELLA BIGHAM  
 GEORGE BEAZLEY, JR.  
 FEROL BURLEY  
 HAYNES McMULLEN  
 ROBERTA BAUGHMAN  
 VERMELL WISE  
 LOGAN CHEEK  
 MARY VIRGINIA WOOD

CHARLES METCALF  
 KATHERINE BLANC  
 WILLIAM YOUNG  
 KAY THOMPSON  
 ALTON ELINE  
 KATHLEEN GUFFEY  
 LOUIS T. GRIFFITH  
 STANLEY P. HARBISON  
 JUDITH LAWSON  
 LESLIE R. BOYD  
 ELNOR STITH  
 WOODROW CHAMBERLAIN  
 LOUISE VANWINKLE  
 DAVID W. ROBERTS

VIOLA TURCK  
 OWEN OSBORNE  
 LILLIAN BOSLEY  
 MISS MARY SWEENEY  
 DR. GEORGE SWEAZEY  
 CATHERINE McMULLEN  
 JOHN CHEEK  
 ELIZABETH VALLANDING-  
 HAM  
 DAN SANDERS  
 DR. J. H. HEWLETT  
 HAROLD WALKER  
 DR. F. P. CHEEK

The Pitkin Club was organized at Centre in 1929 and has made steady progress since its founding. It is composed of thirty-six students and four faculty sponsors. Membership is by election based on meritorious campus activities and is divided equally between the two departments.

The club has a luncheon meeting every Thursday at the Second Presbyterian Church. Following the luncheon, a speaker opens the topic for discussion and leads it for a half-hour. Through the speeches and discussion, the members endeavor to form a progressive, Christian attitude toward life in general so that they may render better help to campus life.



# FRESHMAN PITKIN CLUB

*Freshman Luncheon and Discussion Club*

Founded 1930



## OFFICERS

JOHN SANDIDGE .....*President*  
 WILLIAM BUSTER.....*Vice President*  
 DORTHY GAMBLE.....*Secretary*  
 ALEX JOSEPHS.....*Treasurer*

## MEMBERS

JOHN SANDIDGE  
 ARTIE HILL BOYD  
 FRED BELL  
 ELIZABETH RAY  
 MARGARET HAMEETT  
 SARA MCCONNELL  
 DOROTHY LANCASTER  
 J. T. SHEARIN  
 DOROTHY GAMBLE  
 RICHARD BROTHOR  
 JOHN C. LEE  
 ETHLENE BAIRD  
 WARREN CARTER

MARGARET HARMON  
 ALICE PILE  
 DOLLY GREENWELL  
 ELEANOR MCGINNIS  
 NICHOLAS NERI  
 RUTH WOFFORD  
 HENRY BOHON  
 GILBERT VANSANT  
 LOIS LYONS  
 GERTRUDE BROWN  
 TILLIE BOHON  
 ALMA SHIRLEY  
 RUTH ARNOLD  
 MAURICE ROYALTY

OPAL LEE ROBERTS  
 MALCOLM STANLEY  
 NAT MILLER  
 MARGARET MOORE  
 MISS ELIZABETH GANT  
 DR. R. I. RUSH  
 DOROTHY FERRELL  
 ALEX JOSEPHS  
 SARA WESLEY  
 NIMROD BUSTER  
 STEELE DAVIS  
 SARADELE GODBEY  
 WILLIAM BUSTER

The Freshman Pitkin Club, as the name implies, is composed of freshmen from both departments who gather at the Methodist Church every Tuesday for an informal luncheon and a half-hour of speech and discussion. Much time is devoted to questions and criticism by students under the guidance of the faculty sponsors.

Student forums seem to provoke more discussion and interest from the club, and the best programs have been of this type. This club is a proving ground for the Senior club and gives each a chance to develop discursive and critical faculties during the year.



# CENTRE COLLEGE PLAYERS CLUB

*Honorary Dramatic Organization*

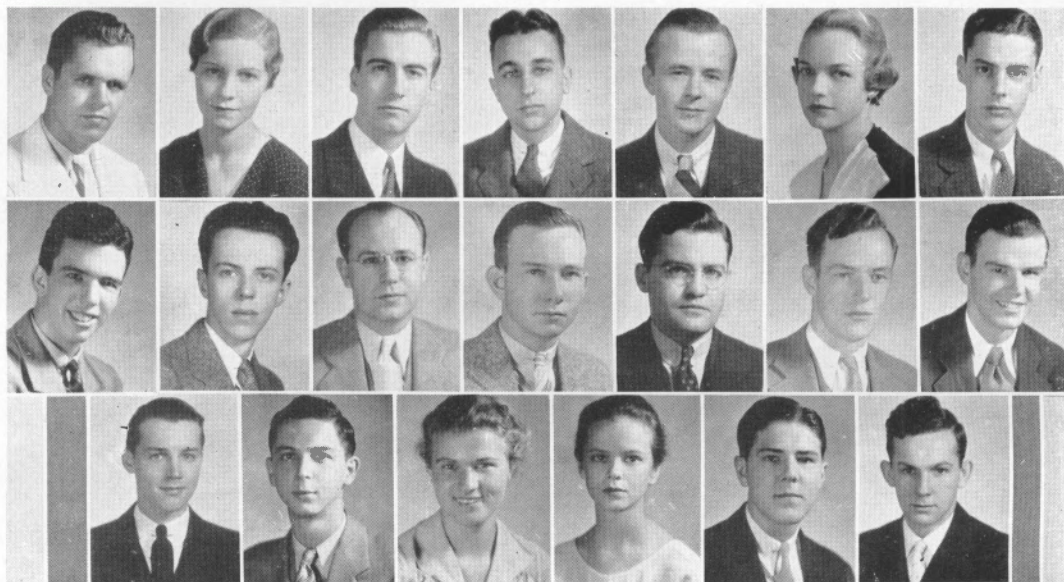

*First Semester*

## OFFICERS

*Second Semester*

CHARLES METCALF.....	<i>President</i> .....	LESLIE R. BOYD
CHARLES R. READ.....	<i>Vice-President</i> .....	ELLIS GRAVES
MARY VIRGINIA WOOD.....	<i>Secretary</i> .....	VIOLA TURCK
H. A. MEYER.....	<i>Treasurer</i> .....	H. A. MEYER

## MEMBERS

LESLIE R. BOYD	ROBERT PIATT
F. M. CARPENTER	ALICE W. PILKINGTON
WILLIAM DORSEY	CHARLES RODES READ
CHARLES GARTRELL	EUGENE ROY
ELLIS GRAVES	ROSS M. TAYLOR
STANLEY P. HARBISON	VIOLA TURCK
MARTHA BELL JACKSON	HAROLD WALKER
WILLIAM LOCKWOOD	MARY VIRGINIA WOOD
CHARLES METCALF	PRESTON YOUNG
HERBERT A. MEYER	WILLIAM B. YOUNG



## THE SEASON

**T**HE PLAYERS organized a Workshop at the beginning of the fall season to act as a training unit subsidiary to the Centre College Players. This unit was designed to train students in the various departments of the theatre under the competent direction of members of the Players. On October 23 the Players presented an experimental evening of major one-act plays with casts made up of members of the Workshop and the Players. The evening was presented to a full house of invited guests.

W. R. Walkes' *A PAIR OF LUNATICS* with Miss Mary Virginia Wood and Mr. Charles Rodes Read was the first play of the evening. Barrett H. Clark's translation of *THE VILLAGE* by Octave Feuillet with Mr. John C. Lee, Miss Roberta Baughman, Mr. F. Merle Carpenter, and Miss Dorothy Lancaster was the second play. A. A. Milne's *THE BOY COMES HOME* with Miss Margaret Hamlett, Mr. Frederick Ehrmann, Miss Inez Lyons, Mr. Edward Preston Young, and Miss Beatrice Fehn was the third play of the evening.

The Centre College Players presented *TOMMY*, a comedy, by Howard Lindsay and Bertrand Robinson for the fall major production on December 7 and 8. The cast was Miss Viola Turck and Mr. Edward Preston Young, Miss Alice Pilkington and Mr. Ellis Graves as co-leads, Mr. F. Merle Carpenter, Mr. Joe Wycoff, Miss Inez Lyons, and Mr. G. Felix Hatchett.

In lieu of a major play production for the spring the Centre College Players presented an evening of major one-act plays on March 28. The first play of the evening was *CRYSTAL CLEAR* by William M. Sloan, III, a romance explained by interpolation through the use of a double stage. The cast included Miss Alice Pilkington, Mr. Frederick Ehrmann, Miss Suella Bigham, Miss Margaret Hamlett, and Mr. Harold Walker. *MARTHA*, a dramatic tragedy, was the second play of the evening. The cast included Miss Dorothy Ferrell, Miss Inez Lyons, and Miss Mattie Robinson. The third play of the evening was *THE TANGLED WEB*, a long major one-act comedy by Charles G. Stevens. The cast included Miss Inez Lyons and Mr. Charles Metcalf as leads, Mr. F. Merle Carpenter, and Miss Mattie Robinson.

Work in the Players and in the Workshop this year has been under the direction of Professor Ross McLaury Taylor. Staging and lighting for the first part of the year was under the capable direction of Mr. Weston Allen and his assistants. Mr. William Lockwood was appointed March 15 to take the place of Mr. Allen who resigned because of additional work as a graduating senior. Mr. J. J. Steiger has been of great material assistance in all productions. Make-up for all plays this year has been under the able direction of Mr. Eugene Roy who has also conducted a class for make-up in the Workshop. Properties for all productions have been under the direction of Mr. Leslie R. Boyd, who also had the additional assistance of Mr. Ellis Graves in the production of the major one-act plays of March 28.

The Carnival play and cast will be decided upon about April 15 and work will be begun immediately. This is to be the last production of the year and also the last appearance of several of the stars of the present club.



# C H I B E T A P H I

National Scientific Fraternity

OMICRON CHAPTER

Established 1931

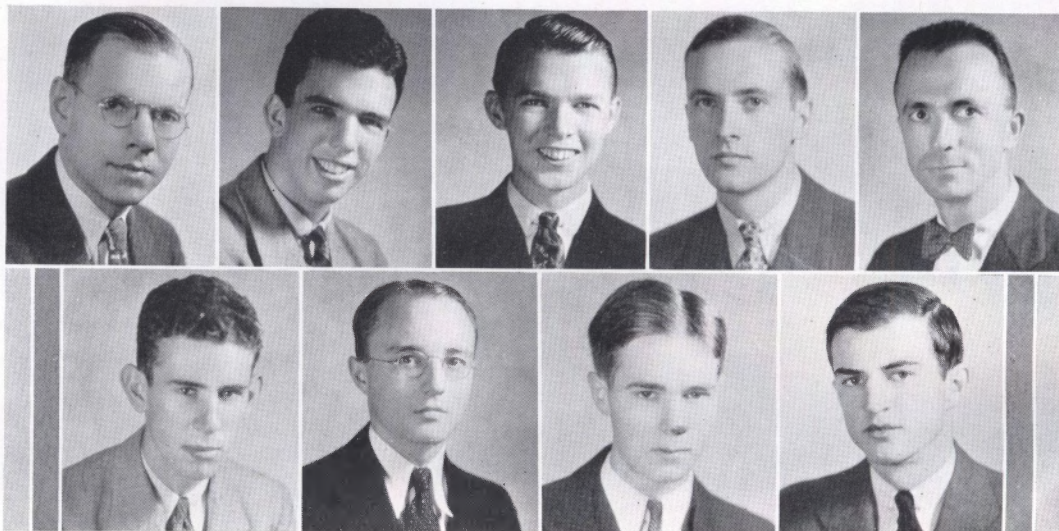

## OFFICERS

STANLEY P. HARBISON.....President  
 GLENN G. HENDRICKSON.....Vice-President  
 H. WESLEY STODGHILL.....Secretary-Treasurer  
 ARCH PULLIAM, JR.....Corresponding Secretary

## F R A T E R N I T Y

E. WILBUR COOK, JR.	GLENN G. HENDRICKSON	R. I. RUSH
HENRY B. O. DAVIS	LARRY D. MOORE	H. WESLEY STODGHILL, JR.
FRED EHRLMAN	FRANK E. OWENS	G. B. F. TRAYLOR
STANLEY P. HARBISON	ARCH PULLIAM, JR.	RICHARD UDLOCK



Chi Beta Phi is the National honorary scientific fraternity at Centre. The fraternity covers the sciences of Chemistry, Biology, Physics, Mathematics, and Astronomy; work of high order in and two of these fields being required for eligibility to membership. It meets twice a month for papers which are presented by the members on some specific scientific subject which they are most interested in. At each meeting current events of interest in the scientific world are presented and discussed along with the major papers. As a special project for this year, an evening of motion pictures in the field of science were presented with members of the student body as guests of the club.





# HONORARY ACTIVITIES CLUBS



# THE CHRISTIAN ASSOCIATION

## *of Centre College*

### OFFICERS

ROY CONVERSE  
*President*

JOHN CHEEK  
*Vice-President*

HAYNES McMULLEN  
*Secretary*

WOODROW CHAMBERLAIN  
*Treasurer*

### MEMBERS

WILLIAM MONTGOMERY  
HAYNES McMULLEN  
MARTIN SWEETS  
DR. F. P. CHEEK

WOODROW DAMRON  
HUGH JEFFERSON  
HENRY DAVIS  
ROY CONVERSE

L. C. RICE  
CHARLES McLEAN  
JOHN CHEEK  
DeVER WALKER

WOODROW CHAMBERLAIN  
F. M. CARPENTER  
HARVEY M. SMITH  
ROBERT JASPER

FRED BELL  
EDWARD MAY  
ELMER GABBARD  
JAMES HANRATTY

NICHOLAS NERI  
NAT MILLER  
STUART ADAMS  
STEELE DAVIS

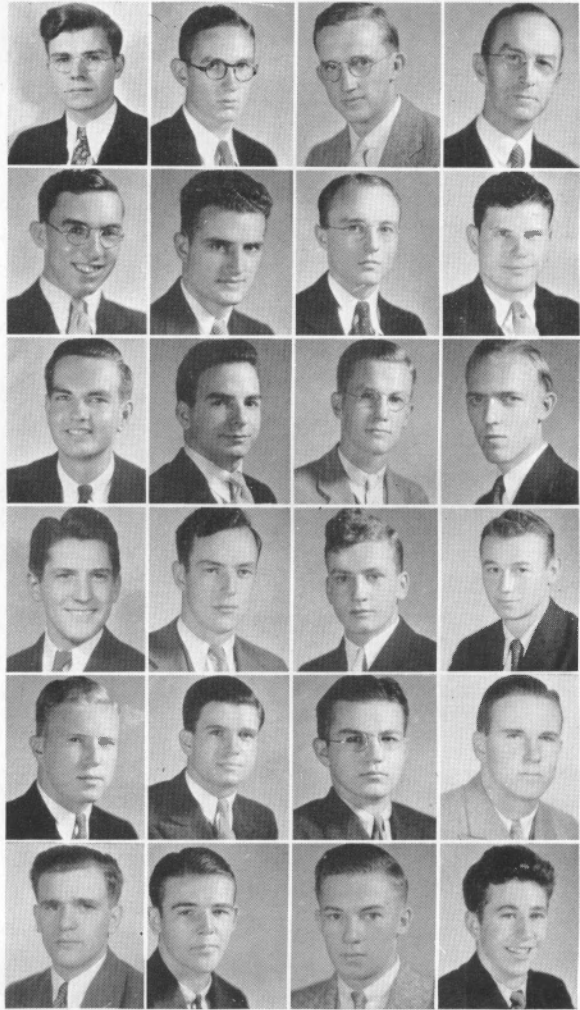

This organization aims to permeate the student body with ideas of fair play and proper personal conduct. It is not for ministerial students alone, but is an organization where students can meet once a week to refresh their spiritual and moral welfare.

Besides having these weekly discussion meetings in the Y. M. C. A. reception room at Olde Centre, the Association sends delegates to the annual Kentucky Y. M. C. A. Convention. Each spring, after the election of officers, the organization conducts a week-end retreat for a jolly get-together and plans for the following year. Then the new cabinet attends the Officers Training School at Camp Daniel Boone in order that their latent capacities for leadership may be aroused and expanded.

The Association also manages the recreation rooms where the students meet to listen to the radio, play checkers or read the morning paper. It also enters teams in intramural tournaments and fosters all movements for a better campus.

It is the purpose of this organization to awaken or create new insights for the students by demonstrations of Christian living in campus and social relations.

It stands for a forthright discovery of God as He is expressed in the life of Jesus Christ. By close fellowship between students and faculty, it brings pressure to bear on the moral and religious life of all its members and constitutes the Christian leadership of the college community.



# THE CHURCHES OF DANVILLE

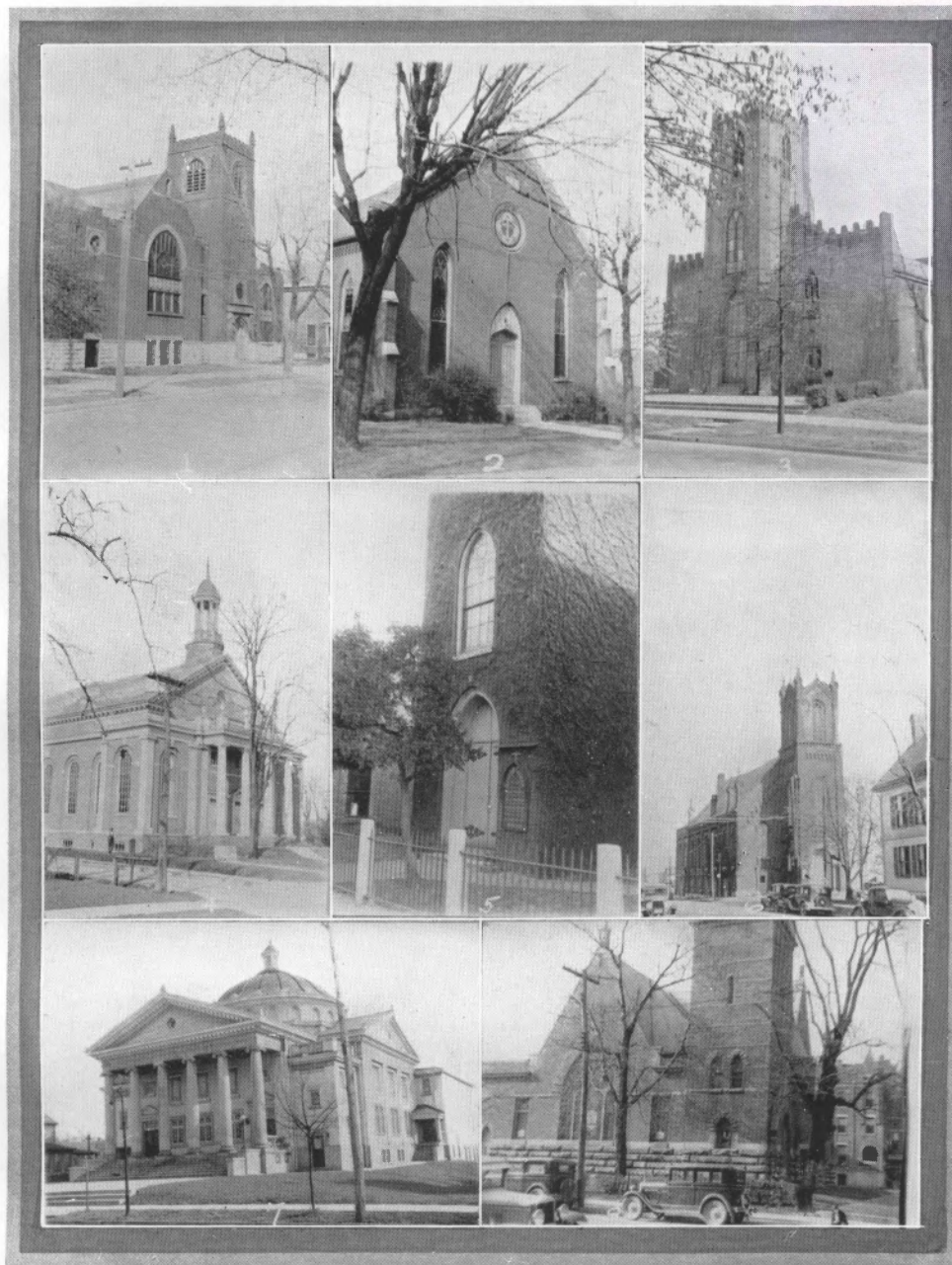

**First Baptist Church**  
REV. HAROLD KUHNLE

**Catholic Church**  
FATHER SEBASTIAN

**First Presbyterian Church**  
REV. WM. E. PHIFER

**Lexington Avenue Baptist Church**

REV. C. C. WARREN

**Episcopal Church**  
REV. FRANKLIN DAVIS

**Second Presbyterian Church**  
REV. G. E. SWEAZEY

**First Christian Church**  
REV. MADISON A. HART

**Methodist Church**  
REV. O. B. CROCKETT



# CENTRE COLLEGE STUDENT COUNCIL

Established 1932

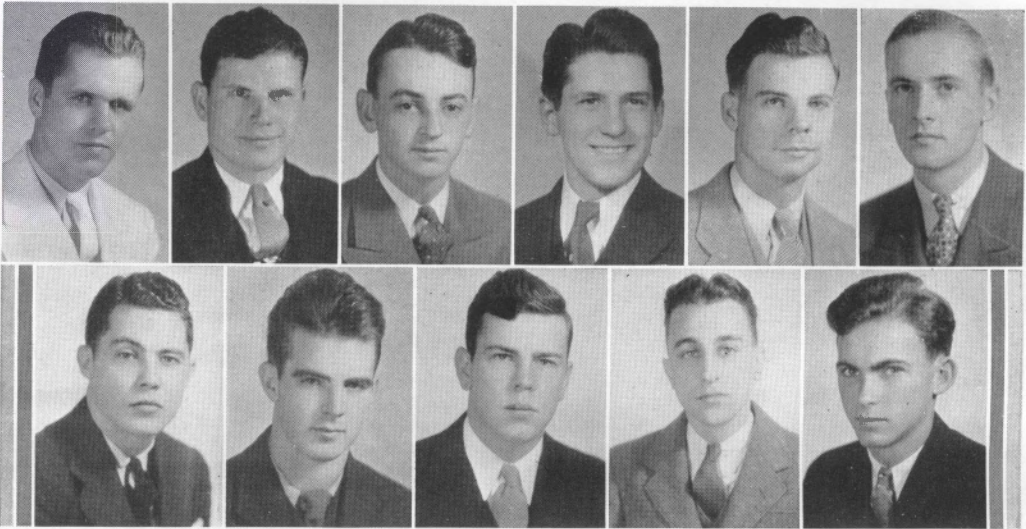

- JAMES MANN.....*President,*  
 BUCKY POWELL.....*Vice-President*  
 CHARLES H. GARTRELL.....*Secretary and Treasurer*
- ROY CONVERSE.....*Varsity Football*  
 CHARLES CARTRELL.....*Non-Frats*  
 WOODROW CHAMBERLAIN.....*Non-frats*  
 JACK DURHAM.....*Danville Men*  
 JACK CARRINGTON.....*Delta Kappa Epsilon*  
 HI WILLIAMSON.....*Sigma Alpha Epsilon*  
 WES STODGHILL.....*Phi Delta Theta*  
 CHARLES METCALF.....*Beta Theta Pi*  
 DAVE BASSETT.....*Sigma Chi*  
 ALLEN EDWARDS.....*Alpha Kappa Pi*

The first purpose of the Student Council is to form a connecting link between Students and the Administration of the college; and also between the Students and Faculty as two groups.

The constitution of the Student Body and the holding of all elections are in the hands of the Student Council. They are to see that the rules of the Constitution are followed and to make such changes in it from time to time as seen expedient.

The Student Council through its important social committee holds dances and parties from time to time during the school year. It also has a very large and active part in the biggest social function of the College year, The Centre College Carnival, which is held in June each year.

Another important function is to authorize and oversee student intramural sports of all kinds.

The council in general trys to be an active agent in harmonizing the different groups and factions found in College life and to make College life more social and more pleasant.



# DEINOLOGIAN LITERARY SOCIETY

Founded 1835



## OFFICERS

LESLIE R. BOYD.....*President*  
 WOODROW DAMRON.....*Secretary*  
 HORACE COCHRAN.....*Treasurer*  
 ROBERT PURYEAR.....*Sergeant-at-arms*

## MEMBERS

LESLIE BOYD  
 HAROLD WALKER  
 DAVE ROBERTS  
 B. G. DAVIDSON  
 ROBERT PURYEAR  
 ROBERT PIATT

HORACE COCHRAN  
 WOODROW DAMRON  
 FELIX HATCHETT  
 JOE DICKEL  
 PRESTON YOUNG  
 WILLIAM YOUNG  
 WALTER POWELL  
 LOGAN CHEEK

JOHN CHEEK  
 ELMER GABBARD  
 NICHOLAS NERI  
 HENRY CARY  
 HAROLD MORTON  
 JOSEPH WALLACE

The Deinologian Literary Society was founded at Centre exactly one hundred years ago. It is the oldest club on the campus that has enjoyed continuous activity. The Society celebrated its 100th anniversary during this year and now seems to be set for another century. The Society has meetings every two weeks at which the members discuss and debate current questions of interest. It also provides chapel programs periodically and enters other activities which supplement classwork in literature and forensics.



# GIRLS' STUDENT COUNCIL

Organized in 1932

The purpose of the council is to further student government by means of the honor system.

FRANCES STITH, *President*



FRANCES STITH  
VERMELL WISE

LILLIE WOOD  
RACHEL SWEENEY  
KATHERINE BLANC

FRANCES BROWNLEE  
JUDITH LAWSON

# COLLEGE GLEE CLUB

The Centre College Glee Club, composed of thirty voices, made its first public appearance of the year in presenting Handel's Christmas "Messiah" at the Second Presbyterian Church. Several trips were made in the spring, and the programs not only included ensemble numbers but also selections by a women's trio and a male quartet. The Glee Club was ably directed by Mrs. Jay W. Harlan, head of the Music Department. Miss Mary Phillips Street was the accompanist.

## MEMBERS

BESWICK, WALTER  
BIGHAM, SUELLA  
BREWER, CURTIS  
CHEEK, LOGAN  
FORD, JAMES  
JAMES, MILDRED  
LANCASTER, DOROTHY  
LAWSON, JUDITH  
MAY, DONALD  
MILLEN, JAMES

OSBORNE, OWEN  
SIMMONS, HENRIETTA  
WALKER, DEVER  
WESLEY, CHARLES  
YOUNG, ADAIR  
BLANC, KATHERINE  
BROADDUS, MARGARET  
CALVERT, C. C.  
CUTTER, EDITH  
GOBBEY, SARADELE

JOSEPHS, ALEX  
LANCASTER, MADOLYN  
LYONS, INEZ  
MCCONNELL, SARA ADELINE  
MONTGOMERY, WILLIAM  
PILKINGTON, ALICE  
STITH, FRANCES  
WESLEY, SARA  
WOOD, LILLIE  
YOUNG, PRESTON



## . . . F O R E N S I C S

The council system of debate managing and coaching was instituted for the season of 1934 and proved so successful that the same system is being used for the debate season of 1935. Under the Forensic Council, debating has risen from a minor to a major activity. Dr. Charles J. Turck has served as president of the Council which includes Dr. C. E. Allen, Dr. J. H. Hewlett, Dr. Thornton Terhune, Prof. M. C. Minor, Prof. Burrus Munn, Prof. Ross M. Taylor, and James H. Mann, Student Manager of Debate.

During the whole of last season, the debate team was most successful. The team was undefeated except in the national tournament of Pi Kappa Delta, national forensic fraternity. Last season the two-team plan was used, with each team debating only one side of the question. The affirmative team was composed of Wesley Carty and James H. Mann, while the negative team was made up of Coleman Ellis and Harold Walker. These two teams debated the subject: Resolved that the powers of the president should be substantially increased as a settled policy.

This season the Council thought it wise to use that system under which a team debates both sides of the question. The question this year is the official Pi Kappa Delta topic, which is: "Resolved that the nations should agree to prevent the international shipment of arms and munitions." There were nine men to answer the call for debate; this number was reduced through a series of tryouts to six for the Ernst debate. In this debate, James P. Hanratty, Charles R. Read, and Harold Walker upheld the affirmative side of the issue, while the negative team consisted of George Murauskar, Harvey M. Smith, and James H. Mann. The three ranking debaters were adjudged to be James H. Mann, Harold Walker, and Charles R. Read. These men will receive the William Ernst Debate Prize, which is twenty-five dollars to each ranking man.

A debate schedule which includes some of the best debate teams in the South has been arranged by the Council for the season of 1935. Union College, Georgetown College, Dayton University, Davidson College, and Transylvania College are to be met on the Centre campus. The first road trip is scheduled for the week of March eighteenth. On this trip through Tennessee, the Centre team will face Union College, Maryville College, Vanderbilt University, and Southwestern University. The other trip will be to the Pi Kappa Delta province tournament to be held at Franklin College, Franklin, Ind. On the way to the tournament, the team will meet the team of the University of Cincinnati in an "Oregon Plan" debate. Under this plan one man on each team cross examines the opposition for the length of one speech. The trying of this system is purely experimental, but in the event that it is successful, the Council intends to use it for debates on the Centre campus.

The varsity debaters for the season 1934-35 are James H. Mann and Harold Walker, first team; and Charles R. Read and Harvey M. Smith, second team.





# THE OLDE CENTRE

STANLEY P. HARBISON.....*Editor-in-Chief*

WILLIAM WOODROW CHAMBERLAIN.....*Business Manager*

## MEMBERS

LESLIE R. BOYD.....*Associate Editor*

ROBERTA BAUGHMAN.....*Woman's Dept. Editor*

JAMES P. HANRATTY.....*Assistant Editor*

HARVEY M. SMITH.....*Assistant Business Manager*

CATHERINE McMULLEN.....*Art Editor*

ELNOR STITH.....*Feature Writer*

KATHERINE BLANC.....*W. D. Sports Editor*

HENRY CHILDRESS.....*Photograph Editor*

HARRY WINSTON.....*Subscription Manager*

DANIEL SANDERS.....*Sports Editor*

CHARLES HAZELRIGG.....*Ad Editor*

JOHN BRIZENDINE.....*Typist*



We, the Staff of this volume of *Olde Centre*, wish in this small space to express our appreciation of the cooperation and help of those people who have aided the planning and construction of this book.

Mr. John T. Benson and Benson Printing Company; Professor E. Wilbur Cook, campus photographer; Roy and Jess Cusick of Cusick Studio; Mr. H. A. Meyer, faculty advisor; Vernon Hampton, creator of the dedicatory drawing; Catherine Mc-

Mullen, staff artist; and Roy Converse, who furnished material and invaluable last-minute help in the athletic section.

The book has been designed and finished with two objectives: to give you a representative picture of this year of your college life and to furnish you with something tangible when in later life you wish to reminisce a bit. It's yours—we hope you like it, and that it will be a source of pleasant memories for you.



*Stanley B. Harrison*  
*Roberta Baughman*  
*Brownie Chamberlain*

# STAFF







## CENTRE COLLEGE CENTO STAFF

LOUIS T. GRIFFITH.....*Editor*  
 CHARLES H. GARTRELL.....*Business Manager*

### STAFF MEMBERS

LESLIE R. BOYD..... <i>Associate Editor</i>	KAY THOMPSON..... <i>W. D. Reporter</i>
WALTER POWELL..... <i>Assistant Editor</i>	KATHLEEN GUFFEY..... <i>W. D. Reporter</i>
CHARLES H. GARTRELL... <i>Business Manager</i>	KOREEN ALCOCK..... <i>W. D. Reporter</i>
HELEN BONER..... <i>Exchange Editor</i>	WOODROW CHAMBERLAIN... <i>Feature Writer</i>
LOUIS T. GRIFFITH..... <i>Editor-in-Chief</i>	HARVEY L. CARRUTHERS... <i>Ass't. Bus. Mgr.</i>
ROBERT L. HUNDLEY... <i>Assistant Bus. Mgr.</i>	ROBERT S. PIATT..... <i>Feature Writer</i>
WILLIAM H. CHRISTISON... <i>Feature Writer</i>	DANIEL SANDERS..... <i>Feature Writer</i>
WESLEY STODGHILL... <i>Adverising Manager</i>	VIOLA TURCK..... <i>W. D. Reporter</i>
WILLIAM YOUNG..... <i>Feature Writer</i>	WILLIAM CAVE..... <i>Reporter</i>
ELNOR STITH..... <i>W. D. Editor</i>	HENRY CHILDRESS..... <i>Reporter</i>
NANCY CROCKETT..... <i>W. D. Reporter</i>	HARRY WINSTON.. <i>Foreign Circulation Mgr.</i>
SUELLA BIGHAM..... <i>Literary Editor</i>	RUSH NICHOLSON.. <i>Centre Circulation Mgr.</i>

It has been the two-fold purpose of the Centre College *Cento* during the year to present to its reader a weekly chronology of collegiate events. Both Centre and other schools have had consideration.

In the matter of national collegiate coverage a news service of that nature is employed. Access to a national illustrated service has also been valuable.

Local coverage, however, has been the chief concern of the *Cento*. By use of student opinion columns, features written by students, and by weekly columns of comment, both humorous and serious, the *Cento* has endeavored to create and stimulate interest. These things added to the straight news reporting of events pertinent to Centre and her students has been the *Cento* presented to you every Friday morning.





# ADVERTISEMENTS



# CENTRE COLLEGE

*Founded 1819*

DANVILLE, KENTUCKY

Fully Accredited



Centre College has been educating young people for one hundred and sixteen years. There have been no departures from the primary purposes of the foundation of the college. The first was that the building of Christian character should be the primary objective. The second was that a broadly cultural education in the liberal arts and sciences be offered. Both of these principles are accepted by the present administration as correctly defining the attitude of the small college of liberal arts. It aims to develop character. It is cultural and not vocational.

Centre College has always been more concerned with training for life than with increasing earning power; with scholarship for its own sake rather than for its financial returns; with character of heart as well as with strength of intellect. Centre College in 1935, presents an ideal of education that for more than a century in countless colleges has given to the nation its finest spirits and that ought not to be surrendered overnight for a purely utilitarian view of school and life.



*In Kentucky and the South*

# CENTRE COLLEGE

CHARLES J. TURCK, *President*



THE WOMAN'S DEPARTMENT  
OF  
CENTRE COLLEGE  
DANVILLE, KENTUCKY

Fully Accredited

On the basis of one hundred and sixteen unbroken years of service in the South and the nation, Centre College invites a consideration by young men and young women seeking the best in college training.

The acquisition by Centre College in 1926 of the property and assets of Kentucky College for Women gave to Kentucky its only system of co-ordinate education. The two colleges are under one administration and faculty, but with separate buildings and campuses and separate student bodies. This plan of organization provides the advantages of separate colleges for men and women without the disadvantages of complete separation. It is the plan adopted by Columbia and Barnard, by Harvard and Radcliffe, by Brown and Pembroke Hall, and by Tulane and Sophie Newcomb. It has worked with complete success at Centre College for the past nine years.

The Woman's Department of Centre College is the only four-year woman's college in the State. Like the men's college, it is fully accredited by the Association of American Universities, and the Association of the Colleges of the Southern States, and is on the approved list of the American Association of University Women. The same broad cultural education is now offered to the young women of the South that Centre College has offered to young men for over a century.

*In Kentucky and the South*

THE WOMAN'S DEPARTMENT  
OF  
CENTRE COLLEGE

CHARLES J. TURCK, *President*



# Danville Daily Messenger

*Incorporated*

*Danville's Most Popular Newspaper*

J. CURTIS ALCOCK, *Editor*

*First-Class Job Printing Department*

## "BUCK CREEK" SNYDER

"Buck Creek" is the typical mountaineer type—fearless in his dealings with men, undaunted in conflict, and last but far from least, the paragon of all those manly virtues which are deemed so necessary by the young ladies. You might have called him a cave man had you not read that "he has a girl." Again you might have concluded that he was inseparable from his buddy, Blondie, had you not learned that he had divorced his "roomy" after a cotenure of three and one-half years. That's just the way "Buck Creek" is—a man of sympathetic affections and a resolute will to enforce his own opinions.

### MONARCH CLEANERS AND DYERS

*Quality*                      *Service*                      *Courtesy*

PHONE 16

**Cleaning      Pressing  
Tailoring**

R. G. PALMER

BUDDY BENNETT

Main Below Post Office

### SAY IT WITH FLOWERS

Cut Flowers or a Dainty Corsage from the Simplest Nosegay to the last word in Orchids. All fresh from the greenhouses, put up in a package that surely will please.

*We Telegraph Flowers*

## Danville Greenhouses

Phone 359

410 Maple Avenue

*Compliments of*

## W. D. FANT

### DISTRIBUTOR OF GULF PRODUCTS

DANVILLE, KENTUCKY



## ANDREW G. ROTENBERRY

Just from observing Mr. Rotenberry on the campus you would never suspect that he's Lancaster's leading minister. He has the remarkable faculty of being as young as the freshmen and yet never losing the dignity of his profession. He is popular with the boys as well as the faculty, because he was initiated into S. A. E. fraternity during his first year here.

As for scholarship, he kept up his former excellent record well enough to make Rounde Table in his first year of eligibility. A good minister, a good sport, a good example—that's Mr. Rotenberry. We need more like him.

3  
5  
0

## ANDREW JOHNSON HOTEL

O  
U  
T  
S  
I  
D  
E

*Knoxville's Newest, Largest  
and Finest*

R  
O  
O  
M  
S

▼  
"Where Hospitality Greet's You"

G. MILLER O'REAR, *Manager*

E  
A  
C  
H

W  
I  
T  
H

B  
A  
T  
H

## HELEN BONER

Every day for years "Bonor" has waited in the upstairs parlor at K. C. W. for that phone call at one o'clock sharp. Four years is a long time; maybe that S. A. E. pin really does mean something. How about it, Helen? When can we say, "Don't they make a handsome couple"? Next year's seniors might well toss coins for Helen's room if she will leave a share of her popularity to the lucky winner.



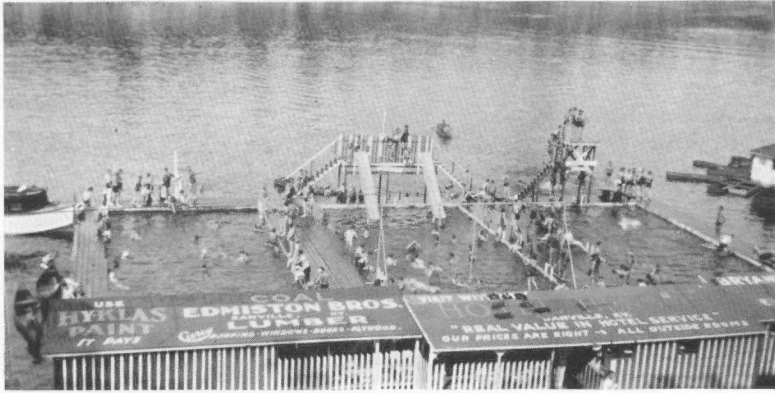

## Gwinn Island Camp

*Fully Equipped  
Cottages*

**Restaurant  
Boats, Motors  
Swimming**

## HAYNES McMULLEN

Haynes' dignity prevents the nickname so often given to brick-topped individuals, but he merits it anyhow. Even after an enviable scholastic record he has found time for numerous outside activities and a great deal of mischief. He changes periodically from professorial conformity to cynicism, to radicalism, and back. He has the bright ideas and lets someone else carry them out. That presages a brilliant future as a gang-leader.

Yes, he is quite an admirer of the ladies, but waited until his senior year to begin campaigning. It may have been his music, or tennis, or maybe just Haynes; at any rate he made noticeable progress in the short time devoted to their pursuit. It's a safe bet that he'll succeed eventually in matters of the heart as well as those of the mind.

## COCA-COLA

*A National Drink*

**With the Right Drink—the Rest is Easy  
Always Keep Ice-Cold Coca-Cola in  
the Refrigerator**

## HUGH M. JEFFERSON

Jeff has only two faults,—his evident Virginian accent and his unwavering adherence to the Democratic party. He is very proud of his native state as well as all of its rich traditions and manners. Excepting Virginia there is only one state upon which he looks with favor—Alabama. Now we are not certain concerning this question, but it may be conjectured with some assurance that this admiration was acquired through the influence of a certain acquaintance who is a student at K. C. W. However, be this as it may, we are certain that he is an uncompromising Democrat. To him Republican political principles are "heinous," "pusillanimous," "vacillating," "and entirely out of accord with the needs of the nation." Otherwise he's all O. K.



## GEORGE BOHON

Some of the most cheerful boys who have ever been on the Centre Campus have come from a little village about twelve miles from Danville, called Harrodsburg. George has certainly upheld this tradition. He is one of those boys who always has a bright word or a good joke to pass on to his friends. Since George came to Centre in 1931, the Woman's Department has had a most ardent supporter. He is, to say the least, one of these courtin' men. We'll all miss this boy when he leaves college, but we wish him good luck as he starts his business career.

## THE HUB

*Incorporated*

DANVILLE, KENTUCKY

*The Home of*

Hart-Schaffner & Marx

NUNN-BUSH SHOES

STYLE PARK HATS

STETSON HATS

ARROW SHIRTS

INTERWOVEN HOSE

BRADLEY SWEATERS

THE

Central Wholesale  
Company

## JONES BROTHERS

GROCERIES

FANCY FRUITS AND  
VEGETABLES

Phones 35 and 36

MAIN ST.

DANVILLE, KY.

## LILY STAMPER

Lily Stamper is a quiet girl who might be homesick if it were not for the collection of stuffed animals which adorn her room. No one knows what Lily is planning to do after graduation, but there is really no need to worry. Lily is the kind of person who always gets along and by her own efforts, too. And that is an accomplishment.



**Y**OU are assured of the highest quality products — The New Crown Aerotype Ethyl Gasoline — Essolube Motor Oils — Mobiloil — A modern system of automobile lubrication. You will receive prompt, courteous and efficient service and salesmanship when you visit us.

*Make Standard a Habit in Danville*

## STANDARD OIL COMPANY

INCORPORATED IN KENTUCKY

Second and Main Streets

FOREST HUMBER  
HUGHES JACKSON  
DICK MARTIN

Fourth and Main Streets

SAM FERRELL  
JESSE BRYANT  
HOWARD STIGALL  
DE WITT SIMS

### TED MEADORS

Ted may well be compared with David the giant killer. Although he weighs scarcely one hundred and sixty pounds he was called upon to perform at one of the hardest positions on the football team. Despite the disadvantage of his small size, he applied himself to his work with so much resolution and determination that he was universally recognized as one of the best centers in the South. Around the campus he is proud of two things—his store tooth and his home town. The former he often displays in his laughing, jolly way; of the latter he tells many thrilling tales of gun battles and billy-goat rides.

**WE KEEP YOU WARM**

WITH

**Regal and Red Plume  
Coal**

**Farmers Supply Co.**

Phones 47 and 48

**H. COOMER**

PICTURE FRAMING

WALL PAPERING

PAINTS AND GLASS



**BOYLE BANK AND  
TRUST CO.**

*We Solicit Your Business*

FIRE

TORNADO

*Insurance*

**N. K. Tunis & Company**

DANVILLE, KY.

AUTOMOBILE

LIABILITY

**ROY CONVERSE**

Roy likes Centre a lot; but he never misses an opportunity to go back to Marion for a few days. Marion is the city's name; not the girl's. He must like to see his family often. You'd never guess that Roy is so solicitous about the young lady's welfare, but he has devised a system of "nose-warming" which is said to be quite effective.

Roy is that rare combination of an excellent athlete, good student, gentleman, and good sport. His natural leadership will take him and legions of others through progressive, worthwhile lives.

**READ WHAT MISS HELEN BONER HAS TO  
SAY ABOUT**

**"One of Kentucky's Good Schools"**

AND ALSO ABOUT

**"One of Kentucky's Good Stores"**



**WHY I CAME TO CENTRE COLLEGE**

In looking back over my four years as a member of the Centre College student body I call to mind many pleasant memories and the acquiring of many friendships. In fact, after four years I can state more good concrete reasons for attending Centre than I could have given for wanting to come to Centre.

However, my main reasons for choosing Centre lay in the fact that I was seeking a liberal education in the Kentucky school best fitted to provide that education. These points, added to the fact that my mother was a graduate of K. C. W., left no alternative in my mind.

**WHY I PREFER TO SHOP AT WISEMAN'S**

Like Centre College, the firm of Welsh-Wiseman is an institution in the city of Danville. In a similar manner they have rendered a service to members of my family for two generations. Not only do I have my own opinion of the integrity and service rendered by that firm, but the long period in which the firm of Welsh-Wiseman has so well served the public in their department store needs.

HELEN BONER, *Centre '35.*

**This Advertisement Sponsored by The Welsh-Wiseman Co. of Danville**



# THE DANVILLE LAUNDRY & DRY CLEANING CO.

LAUNDERERS

CLEANERS

## HERSHEL GILES

The old adage is "a wolf in sheep's clothing," but as concerns Hershel it might well be changed to "a sheep in wolf's clothing." Hershel may maintain a bold, rough exterior, but underneath he is as gentle and kind as is humanly possible. Why, believe it or not, this mountain football hero exercised his kind spirit even to the extent of personally conveying to and from campuses a certain young student of K. C. W. Such chivalric tendencies must indeed reflect Hershel's true self.

## BAUGH & GARNER

*Incorporated*

Phone 91

*House Furnishers*

"If It Isn't Right, We Make It  
Right"

2 Danville Stores

2 Lexington Stores

## MARTIN'S

THE COMPLETE FOOD  
MARKET

320      Phones      321

## Swiss Sanitary Milk Company

*Pasteurized*

MILK AND CREAM

Butter and Buttermilk

Cottage Cheese and Chocolate  
Milk

ICE CREAM

PHONE 337

Complete Line of Sporting  
Goods

Expert Radio Repairing

G. E. Refrigeration

## Bryant Hardware Co.

North Third Street

Phone 82



## ETHEL WHITEHOUSE

Ethel Whitehouse has never been suspended from classes; she never chewed chewing gum in chapel. She is the kind of girl whose bad doings are so in the minority that if it were not for her sweetness of disposition she might be looked upon as a goody-goody. But she is really a fine person and well worth knowing.

## STITH FUNERAL HOME

## COOK & DURHAM INSURANCE AGENTS

▼  
DANVILLE, KENTUCKY

## O. A. KAYS & COMPANY

*Incorporated*



Smart Wearing Apparel  
For Men



DANVILLE, KENTUCKY

## JIM FORD

In the fall of '31, James R. Ford of Owenton, Kentucky, arrived at Centre. As much as "Jimmy" grew to love dear old Centre, he couldn't resist a trip to Europe toward the last part of his junior year. The jaunt was undoubtedly worth the effort, because now Jim has his "sax" case covered with foreign labels. Ford has many talents, but one of the best of these is his method of keeping classes in convulsions by his unusual observations concerning the subject matter being studied. We'll miss Jim, but he'll get on in the world with his cheerful nature and understanding of good sportsmanship.



## LILY TERRELL WOOD

Lily didn't like Centre well enough to stay four years, so she went to summer school. She is doubtless in a hurry to travel to France; she has been writing to a Frenchman for six years and her curiosity just won't let her rest until she finds out if he is really as goodlooking as his picture.

*The Most Popular Spot in  
Danville*



**THE PARK**  
RESTAURANT  
FOUNTAIN SERVICE



Tobacco, Cigars, Cigarettes  
and Candy



Private Dining Room for Banquets  
and Parties

BEST MATERIALS  
FINE WORKMANSHIP  
PROPER PRICES

THE  
**B. & B. SHOE SHOP**

HERBERT BREWER, *Prop.*  
South Third Street

**THE KENTUCKY**

**THEATRE**

## MAUDE SUTTON

Maude has a hard time being serious; that dimple in her cheek gives her away every time. Maude likes going to school so well that she plans to keep it up—as secretary to the dean next year. If Maude has an enemy no one has found it out. She helps keep the pests out of Dr. Rainey's office and, incidentally, keeps them out of trouble. We hope she stays here for another year at least.



# W. D. LUNSFORD

## GROCERIES AND MEATS

Phones 763 and 764

*Special Consideration Given to Fraternity Trade*

## CHARLES W. HARBISON

Charles hails from the state of "New Yawk" and the city of Richmond Hills. He came to Centre because he wanted culture and a warm, sunny climate. From all reports he has gotten the "cultch," but he finds the warm weather to be quite elusive, even as it is in the North. "Squirrel," as some people call Charley, is quite a tennis player; on the links he is a perfect "demon." He has a yen for cars that run and has had a string of them during his four years on the campus.

## Ellis Barber & Beauty Shop



**Cline's Shoe Shop**  
*Headquarters for*  
**College Shoe Repairing**  
*New Location*  
119 NORTH THIRD STREET  
Phone 142

## LOGAN McKEE CHEEK

Logan Cheek is one of a long line of men in his family who have come to Centre. During his four years on the campus he has been active in many campus organizations including the Deinologian Literary Society, Senior Pitkin, and the International Relations Club. Logan is another boy of the Class of '35 who likes to drive fast. When he starts off to Harrodsburg, or somewhere, he just tears. Needless to say, "the object of his affections" is usually waiting for him, thus the great rush is explained.



## RACHEL SWEENEY

Rachel Sweeney transferred from Sophie Newcomb for her senior year at Centre. She goes out for tap dancing, chapel (she really thought it met in The Park), and an assortment of Centre boys. Her favorite quotation is, "What a piece of work is man!" and her favorite flower, the cactus—Texas, you know.

## THE CITIZENS NATIONAL BANK

DANVILLE, KENTUCKY

## ROBERT L. HUNDLEY

Bob Hundley, of Danville, was known as a "speed demon" during his early days in college. Before his sophomore year was over Bob began to calm down and now he is a most conservative driver. Travel is balm to this boy's soul. Short trips and larks to California are things he thoroughly enjoys. Bob is an expert on farming, too. It is hard to stump him on the most technical question about land cultivation or farm management. Now that we have talked about his other attributes, it is only fair to say that Bob is a ladies' man of the first order. He really slays 'em.

## THE GILCHER HOTEL

*"In the Bluegrass"*

DANVILLE'S MODERN, FIREPROOF HOTEL

THE COFFEE SHOP

DINING ROOM

FOUNTAIN SERVICE



## BLUEGRASS GARAGE

+

STORAGE

+

WILLARD  
BATTERIES

+

Goodyear Tires  
and Tubes

+

*Day and Night Taxi  
Service*

+

Phone 98



## GLORE OIL COMPANY

## BUDDY ELINE

Buddy is the boy who graces the campus with his Herculean form and platinum locks. As the poet said, "A gold and mellow heart must needs express itself somehow," so is Buddy's fleecy hair but representative of the deep and fine spirit which lies beneath that manly chest. However, never let it be misunderstood that this latent sentiment shows itself by goodness alone, for Buddy is often seen promenading with some of the fairer of the fairest. He pursues this activity with so much diligence and care, that it may be predicted, with fair assurance of its coming true, that in some future time and clime Buddy will not be one, but two.

## STAGG LUMBER COMPANY

*Building Material Merchants*

DANVILLE, KENTUCKY



We Are Always For Old Centre  
SPOONAMORE'S DRUG  
STORE

*The Rexall Store*

THIRD STREET BARBER  
SHOP

*Solicits Your Patronage*

### JETTA LEE HUFFMAN

"Jitters" Huffman is a combination of vivacity and laziness. "When she's awake, she's wide awake, but when she's sleepy, she's awful." Take it from us—"Thar's gold in them thar mountains," and Jetta proves it. She is from Pikeville and she has that proverbial heart of gold.

PHOTOGRAPHY IN THIS  
ANNUAL BY

# CUSICK STUDIO

211 HEYBURN BUILDING

LOUISVILLE, KENTUCKY

GRUEN, BULOVA,  
And All American-Made Watches in  
pocket and strap models

Watch and Jewelry Repairing a Specialty  
*Moderate Prices*

E. H. KAHN

Main Street

DANVILLE

The City Barber Shop

*Student Headquarters*  
For

HAIR CUTS      SHOE SHINES  
SHAVES





## BEAUMONT INN

HARRODSBURG, KY.

OPEN TO SERVE YOU AT ALL  
TIMES

+

May we Congratulate the Graduates  
of 1935

## WOODROW DAMRON

"Woody" is the most famous personality in the senior class. He has traveled more on the campus than any other student, because he is good for two hundred yards in six inch laps in any man's conversation. Some Cento columnist aptly called him the true "mighty atom". He deserves it in more than one respect.

In spite of being very proud of Dunnville, Woody liked Centre well enough to bring some more students up. Speaking of students, he is one of them, as is evidenced by Rounde Table membership and history assistantship. A great admirer of men of action as well as brains, a loyal friend, a very witty narrator, and a gentleman—that's Woody.

*Compliments of*

**BRYAN-HUNT CO.**

*Incorporated*

**WHOLESALE GROCERS**

LEXINGTON, KY.

**W. H. OWENS**

+

*Radio Service*

+

N. Third Street

Phone 82

## WILLIAM D. MONTGOMERY

Bill missed his calling in not being a hop, step, and jump artist. His varied gait is matched only by his varied ideas and interests. "Wild Bill" evidenced great intellectual activity by his sudden sallies and sudden changes into some phase of Einstein's theory or the price of Chinese eggs.

Besides being a genius, Bill has marked abilities as a linguist and musician. He is really a good sort, and if you are fortunate enough to have made his acquaintance, you have accomplished more than most fellows in school. We'll bet on Bill's future and never have an uneasy moment.



THIS BOOK PRINTED BY.....

THE  
WORLD'S  
LARGEST  
PUBLISHERS  
OF  
COLLEGE  
ANNUALS



**COLLEGE ANNUAL HEADQUARTERS**

*Highest Quality Workmanship Superior Extensive Service*





# P E R S O N A L S

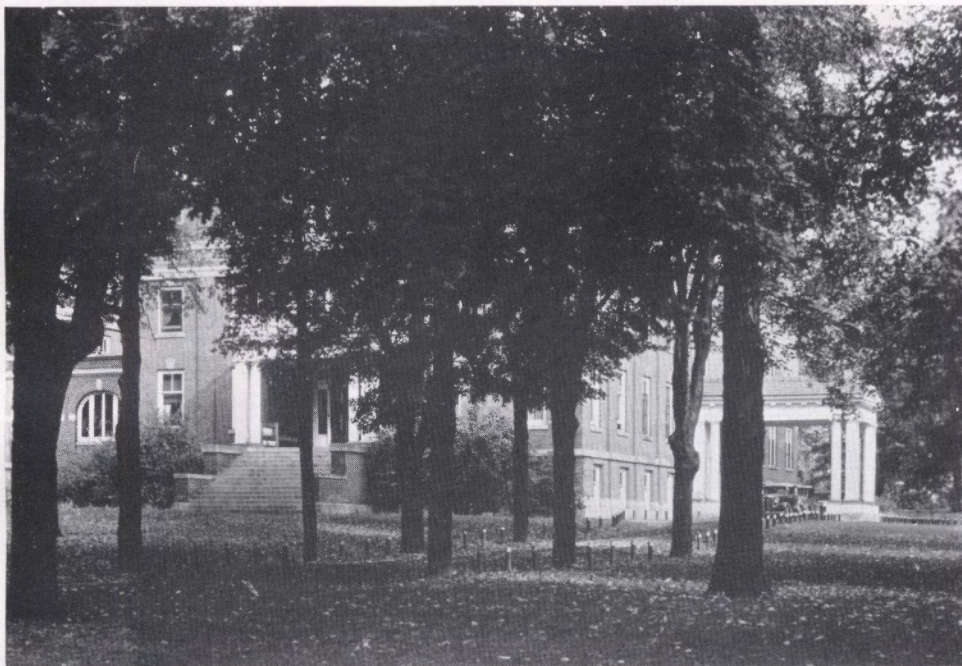

## GORDON THWING SMITH

"Smitty" came all the way from Massachusetts to get educated, and it seems that he liked Old Kentucky because he kept coming back each year. And the funny thing is that he came in a different car each time. That was probably because the old boats would only last one season and Smitty believes in keeping up-to-date vehicles in his stables. He is a remarkably good billiard and "snooker" player and has helped many freshmen to learn the game. Naturally the freshman pays for his instruction. But Smitty made a good scholastic record and will succeed in life if he keeps the same courage that he now shows. You've missed a lot if you haven't known him.

## LOUIS MARION KRIENER

Louis is so quiet that it's sometimes painful, but that's probably because he listens to Doc Biles so much. He has been physics assistant for some time and intends to teach it when he graduates. Being on the same page with a picture of "The Works" doesn't mean a thing, because no one has ever seen him there any length of time. Perhaps he has been too busy with math and physics or perhaps there is one at home. But it's a good bet that he'll do well at any work, whether it is teaching or research.



# P E R S O N A L S

**D. W. MARSEE**—"M'sieu" Marsee is little known to many because he commutes most of the time. First he commutes from his home; then to and from K. C. W. It has been thought that he also does some commuting on the side to Richmond and other points of interest to him. In spite of many classes at K. C. W., "M'sieu" has formed no entangling alliances. That speaks for his will power and interest in learning. He is a Math major and has studied extensively in French. He has done some social work and would like to continue in that for life. If not, there is a career of education. But social work is his choice and here's to his success in the field.

**MARTIN SWEETS**—One of great influence for good on the Centre Campus is Martin, who is a true supporter for every noble cause. Even though he is greatly handicapped by being a Phi Delt, he has gained the respect of not only the fraternity men, but also of the rougher element. He is very active in church work and is planning to enter the ministry.

Sweets isn't the proverbial good boy who sits around and sucks his thumb for fear he might get it dirty. He was a member of the basketball squad last year, and, to say it tritely, he was a "hum-dinger." A great deal of his time is spent in the library not because he is over-anxious to delve into the writings of the ancients, but because his scholarship specifies that type of work.

Martin graduates in June and we wish him all kinds of luck in the field of his choice.

**FRANCES STITH**—Frances Stith has been president of everything on the campus and it hasn't gone to her head a bit. Beloved by young and old (meaning students and faculty) she plans to continue her musical career, perhaps with "Bucky" as a side line. (This last without authority.)

**JAMES H. MANN**—Jimmy once said that he came to Centre because his Dad went to Kentucky State. It was a wise choice for him and very fortunate for the school, because Jimmy has provided Centre with an excellent debater for four years. His "gift of gab" got him in and out of more experiences than anyone in school. He is a natural leader, and has made much progress with the Student Council this year.

There is one other field in which Jimmy has an enviable record—courting, of course. He has campaigned for a new girl each spring with no less fervor at each change. That Deke pin is travel-worn, and, like the chameleon, changes often to match the dress of the present "enamorata."

**GEORGE G. BEAZLEY, JR.**—Many scholars have been born and reared in Danville, and George is certainly one of them. Ever since he came over from high school he has made a very worthwhile contribution to the intellectual life on this campus. Beazley has always liked a good argument, and his defense of "Moon Songs" this past winter was well worth reading. After college days are over George expects to go to a theological seminary to pursue further study. If his plans mature his mail will be addressed to "Rev. G. G. Beazley" before many years have passed. Good luck to you, George.



# P E R S O N A L S



## JOHN PETER FRANK, JR.

"J. P." has been instrumental in having the radio room built and outfitted, and he has also been the same in producing some of those funny noises from the physics room. Most of them come from the radio room and its immediate vicinity. Speaking of noises—well, you doubtless heard the growls and roars at the football games last fall. Messrs. Reid and Frank were responsible, but it wasn't indigestion of a radio, it was an amplifier, a victrola, and Bob Wisner. However, it was a good job of work, and some good is sure to come of it. J. P. is a swell guy and if he keeps radioing he will be heard of outside of Danville.

## HERMAN CAMENISCH

"Red" has commuted from Stanford all during his college years; but he has entered into several activities while here, though he is too modest to tell what they are. Modesty is one of his foremost characteristics, and he always waits for the other fellow to toot his horn. Red studies a great deal and reads widely. We don't know what he's going to make of himself, but here's best wishes for a successful life.



# P E R S O N A L S

**FRANCES SMITH**—Frances has a sense of humor that just won't quit. Her comments make news. Her golfing ability comes naturally. However, she keeps in training during the winter months with a few rounds of archery three times a week under the vigilant eye of Miss Keep.

**FEROL MAE BURLEY**—Ferol was written up as the "best all-around girl in Centre College"; it is hard to add anything to such a statement, but aside from that she has a reputation as the best girl-dancing partner in the K.C.W. sun parlor after dinner. And if you don't think she knows her stuff scholastically—well, you are wrong. She knew it well enough to graduate at mid-semester and start gunning for new degrees at Ohio Wesleyan.

**CHARLES RODES READ**—Here is a true Centre student because he shoulders responsibility instead of shunning it. His activities list looks like the class roll, for he is mixed up in some way with nearly everything on the campus. He defies any prof to give him a grade that he cannot talk about in polite society. The old saying that too many irons in the fire will weaken instead of strengthen has been nothing but a taboo for him, and just to prove it he has worked exceptionally hard and made a remarkable record.

He is an S.A.E. by choice, but it is our opinion that some of his other honors have kept him hustling. Danville proudly claims him as one of her own and he has contributed much to the social life of the community. You cannot consider him a bookworm even though he is an honor student. He enjoys sports of all kinds even if he doesn't take an active part in them. Centre students will surely miss his sound advice and helpfulness which he has so generously contributed during his four years of undergraduate work.

**RICHARD JACKSON**—Dick graduates this year, having completed his undergraduate education entirely within Danville. He divided most of his college education between the Chemistry and Biology Departments in anticipation of medical school where he plans to continue his work. Working diligently and quietly, Dick has earned official recognition by the student body by his membership in the Rounde Table and Omicron Delta Kappa societies. Mild mannered and pleasant as he is, many a Centre man will remember him as a friend of everyone.

**LOUIS GRIFFITH**—Louis T. Griffith, of Carrollton, Kentucky, is Irish, so the papers tell us. He may get mad in true Irish fashion on occasion, but ordinarily he has a most pleasant disposition. Louis has been quite active during his four years at college. In his junior year he edited the "1934 Olde Centre" and during the past year he has been the editor of the "Cento." The Glee Club, his fraternity, and courting have been his other main interests. The outstanding event of "Griff's" senior year was his appearance in an amateur night performance at the Kentucky Theatre. The kids in the front rows threw pennies up on the stage and Louis picked the money up, singing all the while. Maybe he has some Scotch blood in his veins, too.



# P E R S O N A L S



## CHARLES H. GARTRELL

Charley is the present politician and future capitalist of Ashland. He has had a finger in every political pie since he has been at Centre, and somehow has managed to never get it scorched. You can tell he is a future capitalist by his new car and progressive air. He says the folks bought his graduation present in advance to encourage him in the last semester. Two guesses as to how he got the one to trade in on it. But Charley will do well in business, because he made the annual pay for itself and some over last year. There doesn't need to be anything said about the girls; Charley goes back to Ashland to see the family rather often.

## JOHN L. DURHAM

Jack spent four years at Centre, mainly in the physics department; and he has absorbed more culture than he likes to admit. He has politicked a little, enough to represent the Danville boys on the student council, and we hear that he has always held his own against the mob for two years. Jack prefers the outdoor life, though he can be seen at the social functions of the college at various intervals. Jack is so surprised at graduation that he hasn't planned anything for the next few years, and has apparently decided to let the jobs come to him. Still he may be fooling us and have a very definite plan for research. We hope others get as much kick out of life as Jack seems to.



# P E R S O N A L S

**RANDALL BERTRAM**—"Bert" changed school several times before finally settling at Centre where he finished his A.B. He liked the town and school well enough to bring Mrs. Bertram here to get a bit of the Bluegrass culture. He studied principally in economics and history, or rather he went to those classes most often. Bert had quite a bit of night work to do, which means teaching aspirants how to get two winning hands in a row. For a constant buddy you couldn't beat him.

**WILLIAM AVAN FRYER**—"Dopey" came down from Butler and has been among those present for the last few years. He has had various interests beside classes and has done pretty well in all of them. He has suddenly discovered that he has enough hours to graduate and is going to do so while all are in the mood. We can't even guess at what he intends to do in life, but it's an even bet that it will be business or pleasure, probably both, which is another way of saying that we don't know. But he'll make a success in his own time and way, and perhaps will annex a province if she asks first.

**DAVE BASSETT**—David H. Bassett entered Centre in the fall of '32, after having spent his Freshman year at the University of Michigan. Dave has always been loyal to the girls at K. C. W. and has spent enough time up there so that the co-eds never got lonely. It can't be said that Bassett never slept in the class but it can be said that he is usually a wide awake and energetic young man. His extra-curricular activities included: The Glee Club, The German Club, and the International Relations Club. He has been very loyal to his frat, Sigma Chi, and always seemed to be able to produce a car from home just when his "Brothers" felt they couldn't walk another step. Good luck to you, Dave!

**WALTER R. Powell**—When college opened in the fall of '31, Walter R. Powell was among the Freshman who registered. After about three days on the campus the "Walter R." was shortened to "Bucky" and now many people think that these two names denote two different men. "Bucky" is a cheerful fellow, who has been most active in the various organizations of the college. His services and efforts were acknowledged at the beginning of his Senior year when he became a member of Omicron Delta Kappa. When "Bucky" receives his A.B., Centre will have lost an energetic member of the student body but she will have gained a loyal alumnus.

**ELMER HENDREN**—On the gridiron Elmer has often proved the truth of the adage "the larger they come the harder they fall." During his four years as a Centre gridman he constantly eluded the opposition and almost without exception was never found wanting. Although handicapped by his small size he met on equal terms all of the football giants in a manner which will ever resound to his glory. His other principal activity here on the campus has been courting—a task which he dispatched with the same avidity which characterized his endeavors in football. He met and parried with the fairest of the town, and "mirabile dictu," he escaped unscathed.



## "O WAD SOME POWER THE GIFTIE GIE US"

"This literature is a bit off color in meaning, gentlemen; but there is art in it, and you must find that art." Yes, this is the prof who once drove to Lexington with two others to see a "State" football game. After the game he took the front of the car,—but let "Doc" tell the rest.

She should have been an animal trainer; the way she corralled her little foxes was something to write home about. (In case anyone affected wants to know who wrote this, it is a posthumous publication.)

Between the reverberations of the presentation of the "economic, social, and political dilemma," and the reflections from a brilliantly shined pate his students are not worried by sleepiness.

". . . and I drove sixteen miles home and cut corn all next day. This is a little aside from the law of Conservation of Energy, but it shows how beans from that Pennsylvania soil will keep you in shape. Zat so, Patton?"

"Now ancient history may be a dry subject to you, but they had some rousers back in those days, and you can find out about them in *The Private Life of the Romans*." Needless to say, "Doc" has excellent library work.

And then there is the professor who has been bringing "the point out along right lines" for more than a decade; he has finally received a goat for his trouble.

Our idea of the real optimist is Dr. "Ahem-Ahem"; for years he has opened each class with a prayer. Tell us the truth, Doc, has it ever done any good?

"Don't be asinine, Bill. That is 'u' as in 'Ooh'; not as in 'Uh'."

She gets credit for knowing a great deal about the ancient Romans; maybe it is because she uses the Garbo system and never says anything. There are all kinds of records, but Centre boasts one of the best of them.

Just because she hasn't a lazy bone in her body, she can't conceive of anyone else having one. If you ever get tired, that class in supervised rest is great for shattered nerves.

"Now are you sure that you understand that? It may seem hard now, but you'll get it after three or four more times."

Her eyes are so black that even the "Editorial We" quakes at the idea of calling her by a nickname; but her balanced rations really put the pounds on unsuspecting dormitory freshmen.

"Now everybody line up on that side of the room, hold hands, and be ready to squeeze when I say so. When I call time all say, 'Pooh doo doo' musically three times and shake hands with the one on your right."

It wouldn't be possible for some students to stay awake at all if those noises didn't emanate from the music room. That "singing teacher" certainly has a powerful voice.



"Look up the next four cases in the library; the books probably aren't there, but look for them anyway. It will do you good to get acquainted with the librarian."

"Gentlemen, take the next fourteen pages of problems; that will only leave us seventy pages behind, and we must keep moving to cover the material in this course."

"Notice that the exoccipitals are in conjunction with the atlas vertebra, and that the scapula lies right there; the flexibility of the scapula facilitates the scratching of the cranium. Perhaps application of this method will arouse the thoughts that even freshmen can have, at least it will arouse something."

"After due deliberation and much consideration" the smallest appendage of the hand is allowed to slip through the silky locks, this action being followed by the introspective caress of the eyebrow 'twixt the nose and the lip.

"Gentlemen, the thing we want to get from that passage just read is—by the way, Mr. Gaines, you should pronounce e-f-f-i-c-a-c-y as with a 'k' instead of a 'c'."

One—two—three—four—up! A set of galluses to the widest read man on the campus.

"Gentlemen, there is an American Legion dance tomorrow night; so the class won't meet. Take the next ten sentences and the new vocabulary." Now, Doc, doesn't even make this announcement any more.

Someone made the mistake of saying that her English course was a snap, but she fixed that; now the only way to find it a snap is to not take it.

". . . then I drew back my fist and popped that elephant between the eyes. It saved my life, but that was just another incident to me. I threw my injured horse over my shoulder and went on home. We men in Oklahoma are tough."

An extra large bouquet to the best dressed woman on the faculty; it must be the influence of the Continent. Furthermore, she has the Parisian accent to go with it.

We can even endure those art exhibits in the library for the sake of having a real artist, smock and palette, in the art room. Her portraits have received wide recognition.

The only shrinking violet on the faculty has every reason to be as arrogant as a sunflower. Anyone who can handle Chopin as well as you shouldn't be so shy about playing at the Centre chapel.

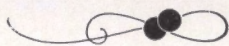

*With This, the Book is Yours* ~







