

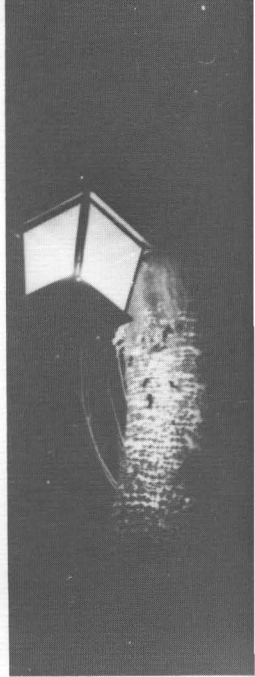



. . . the burnt-out ends of smoky days . . .

—T. S. ELIOT





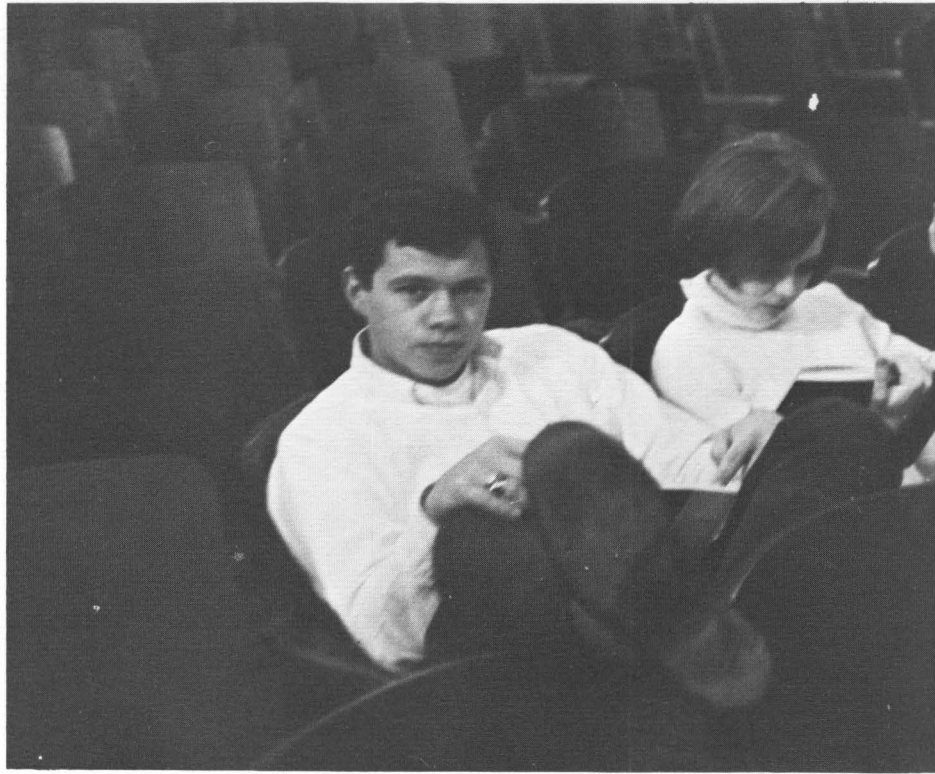

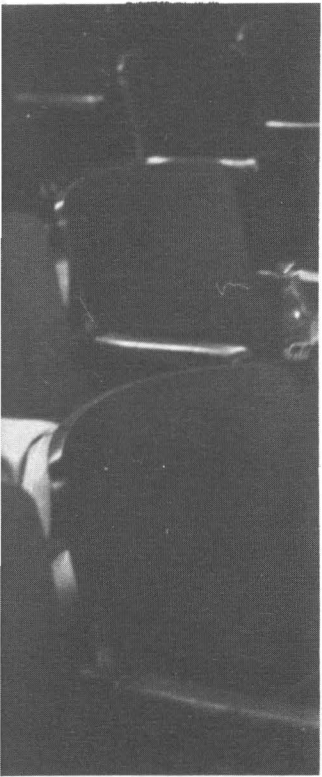

There is more room to live now the once secret dawn
Comes late by daylight and the dark unguarded goes . . .

—ARCHIBALD MacLEISH



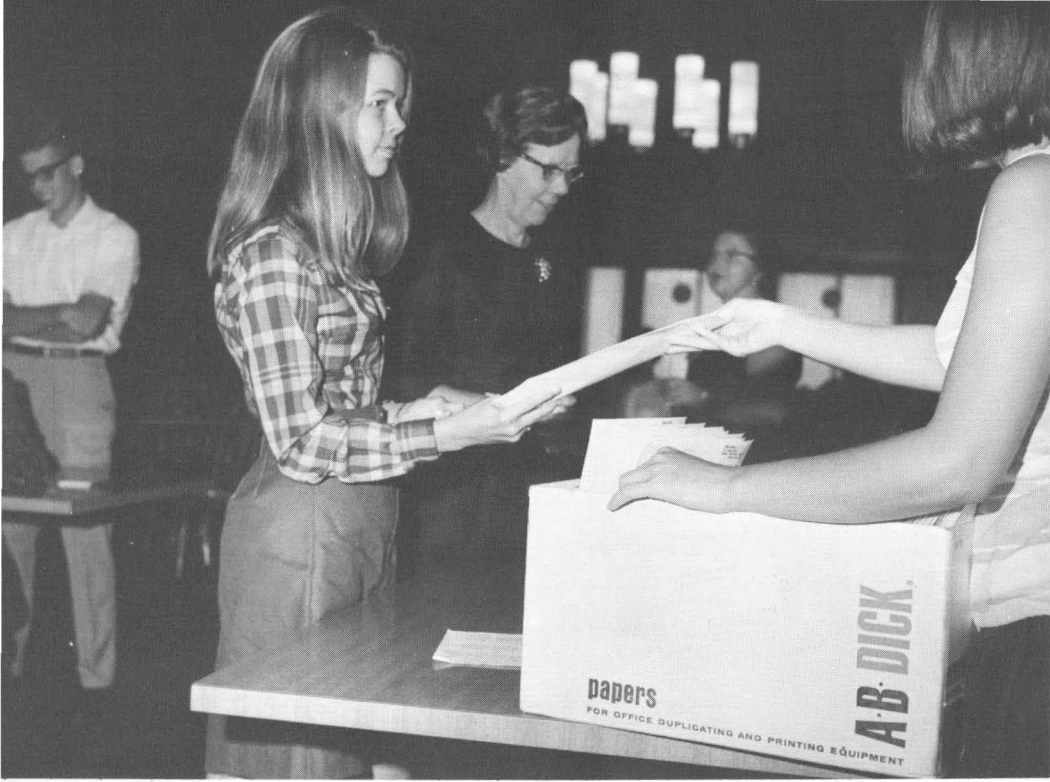





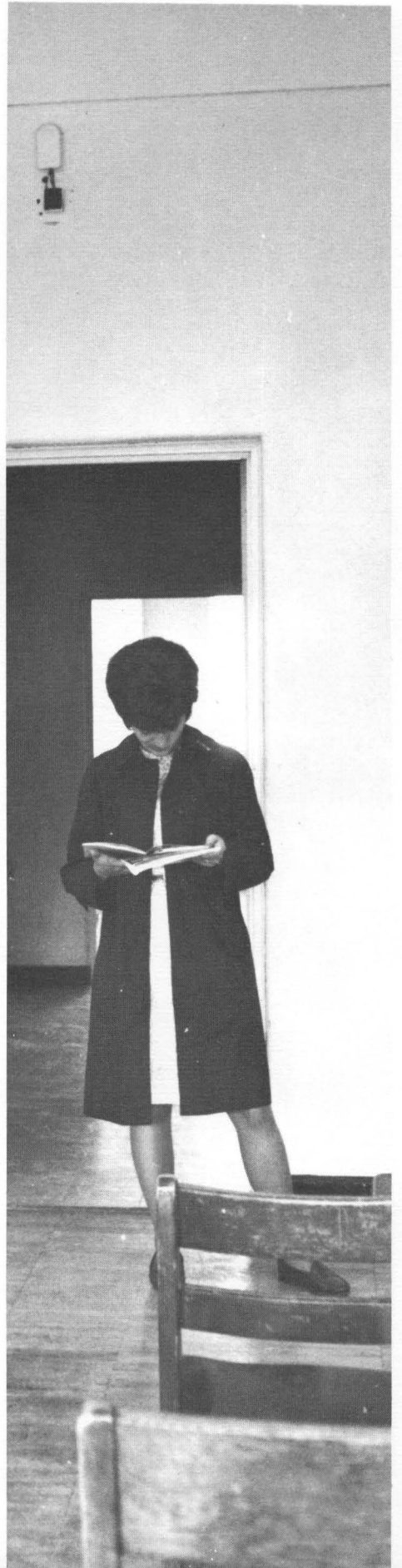

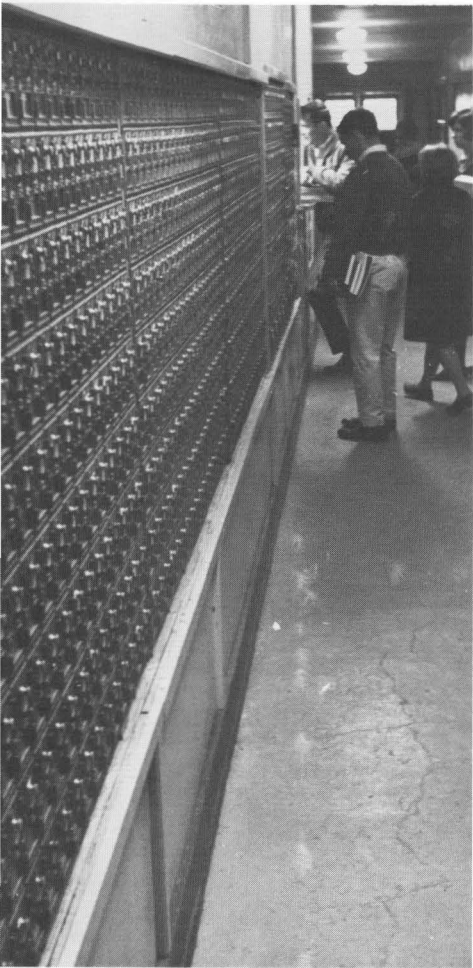

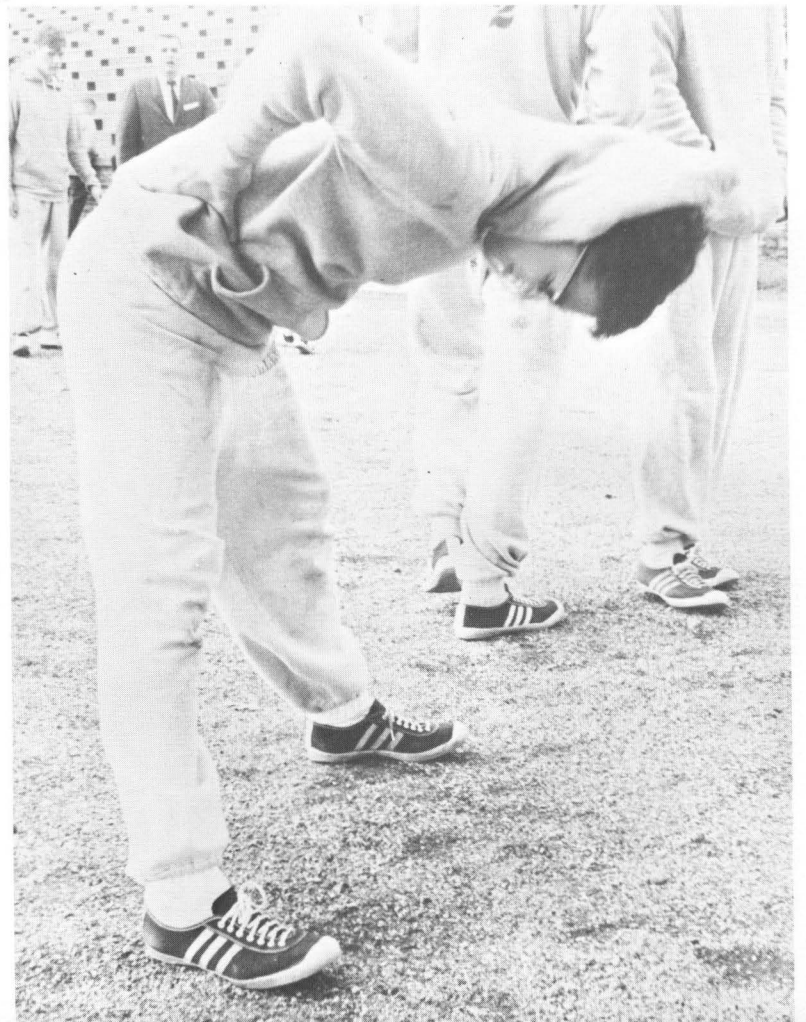
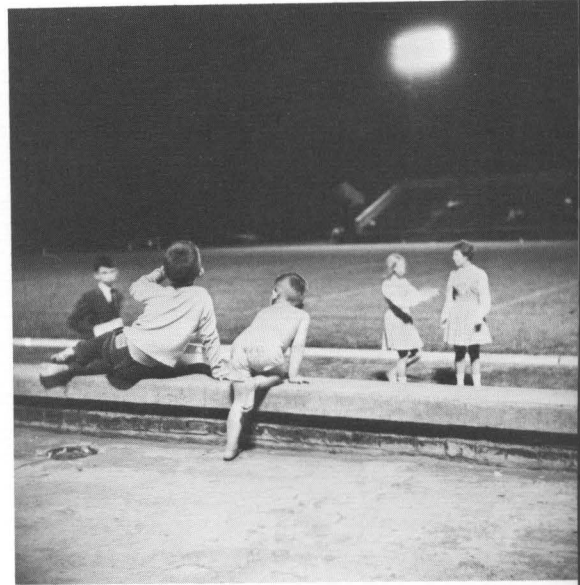
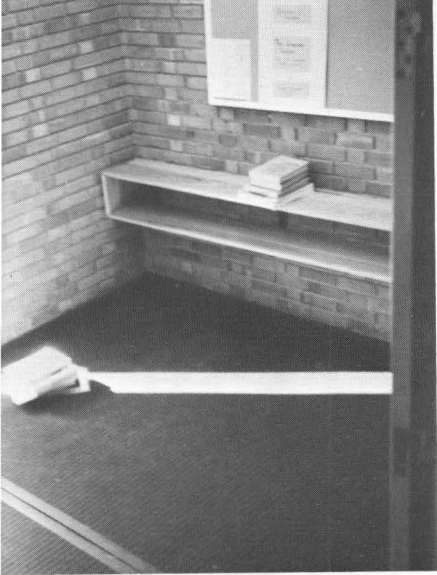

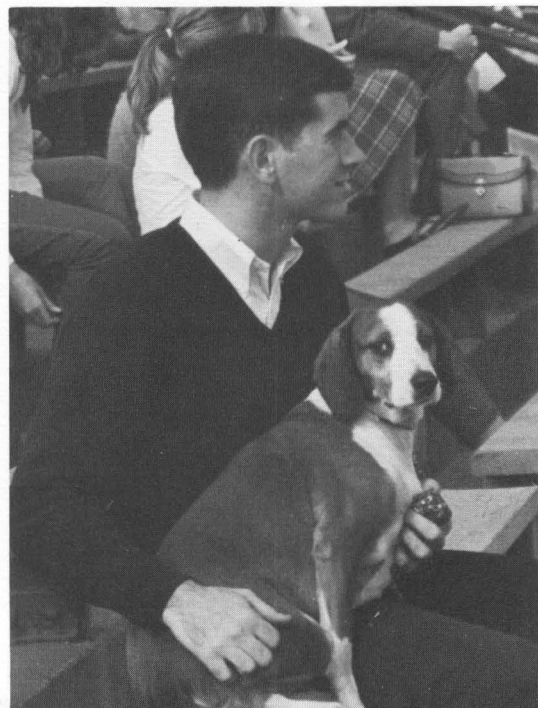
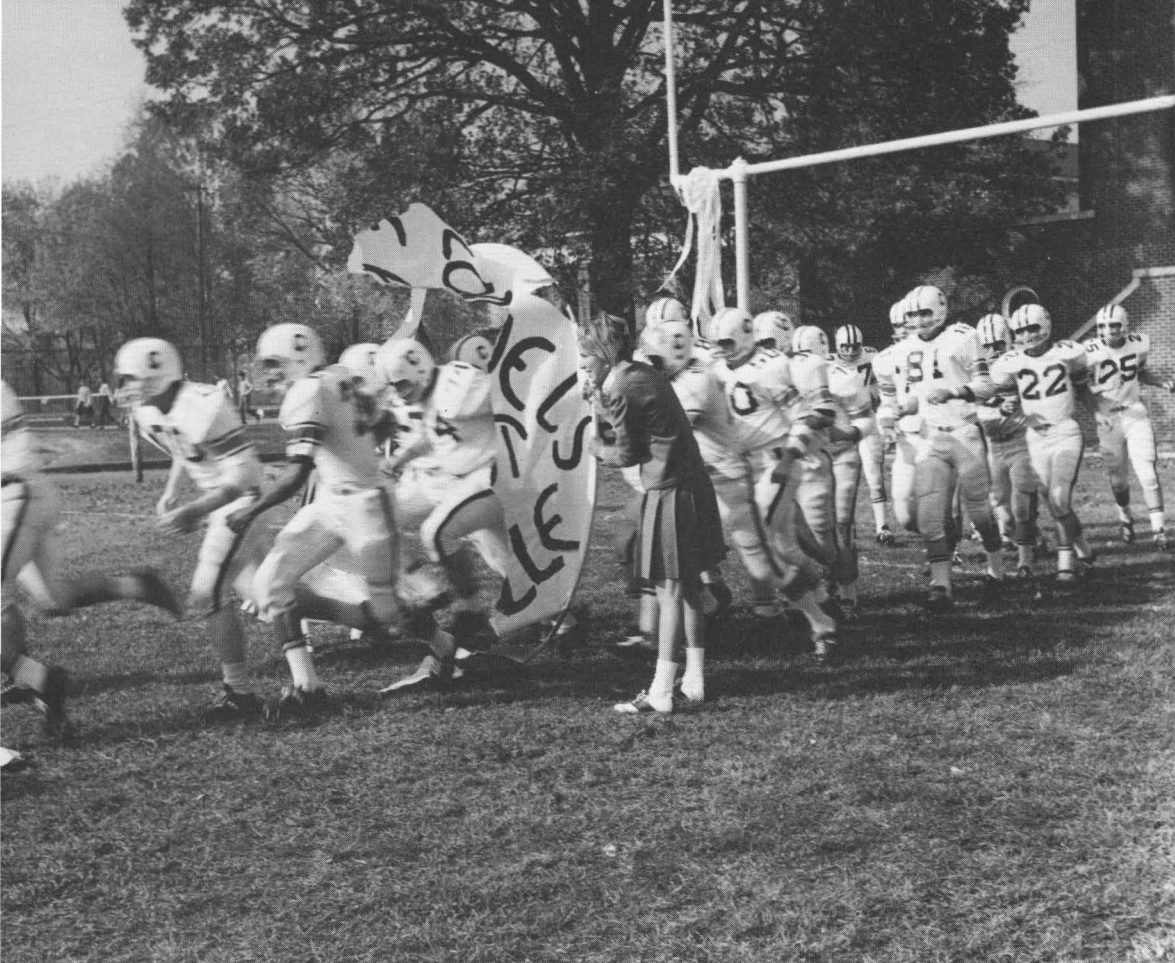

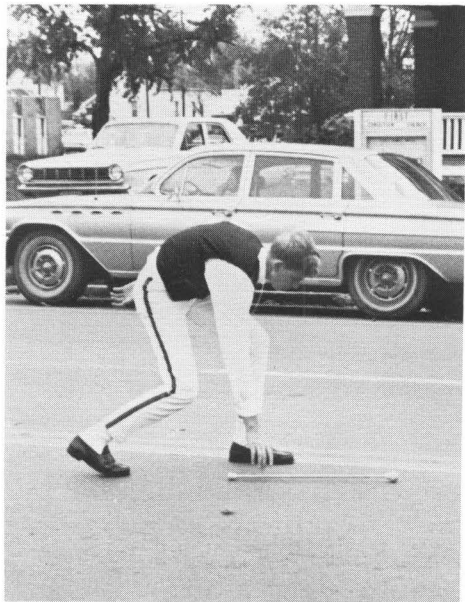

Being happy, that's the nearest we can ever come to knowing what's good! Being happy, that's good. The rest is just talk.

—EUGENE O'NEILL

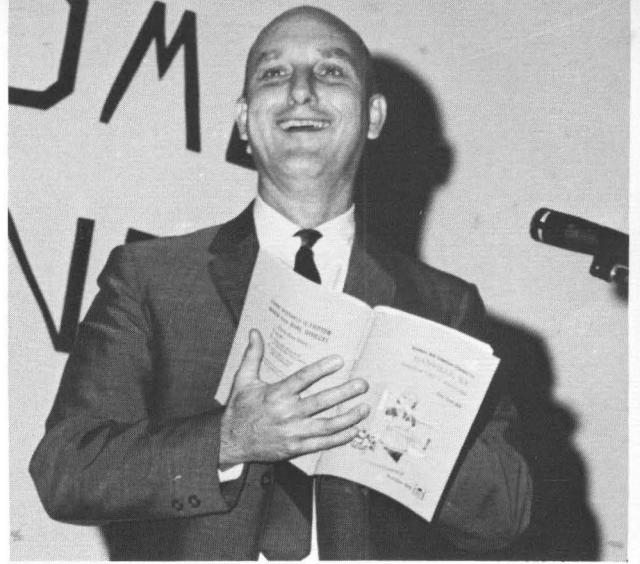

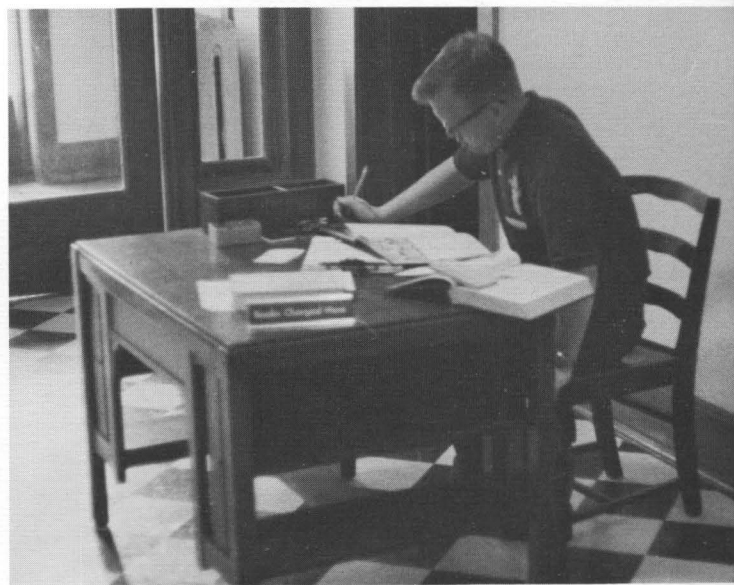
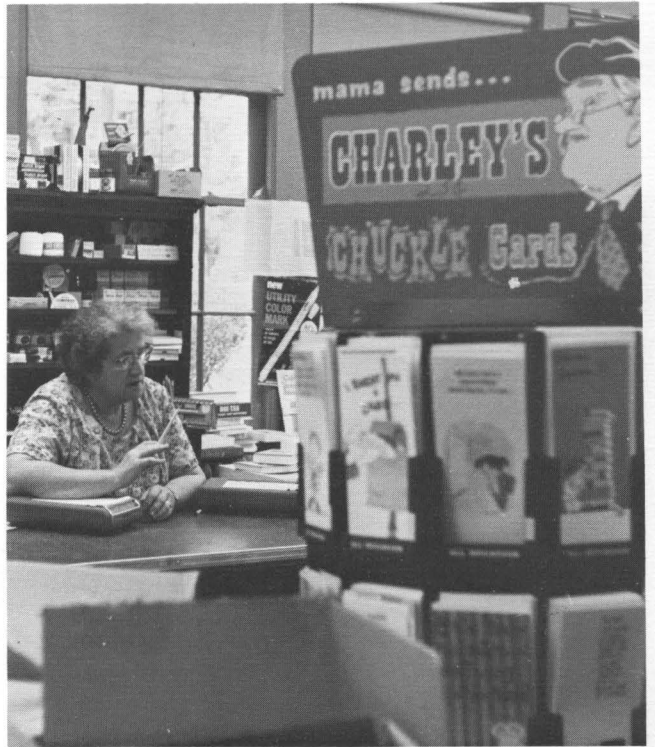

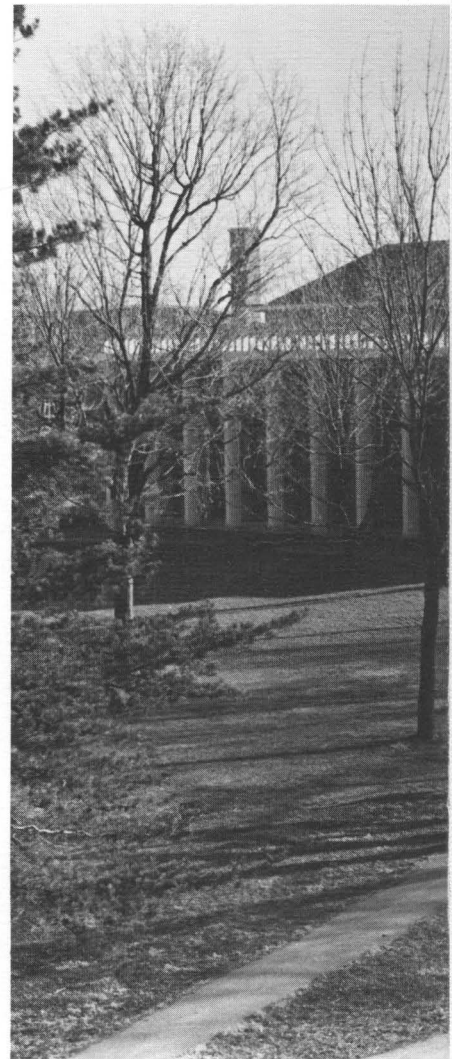
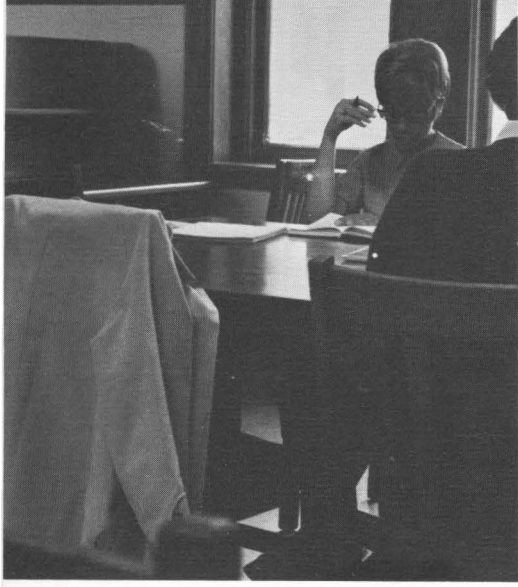

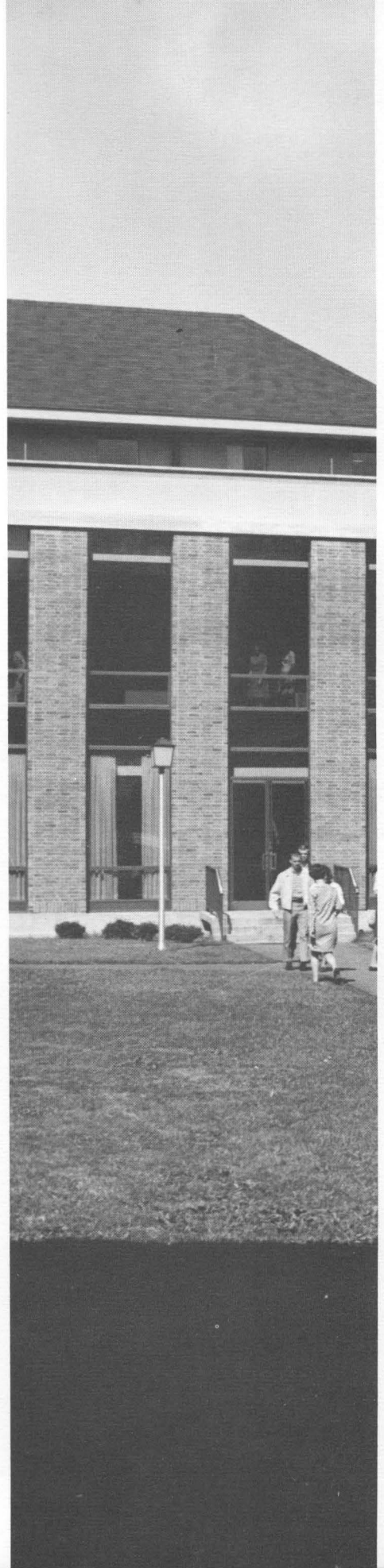
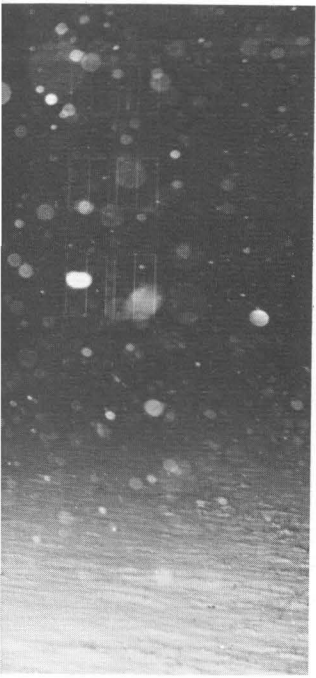

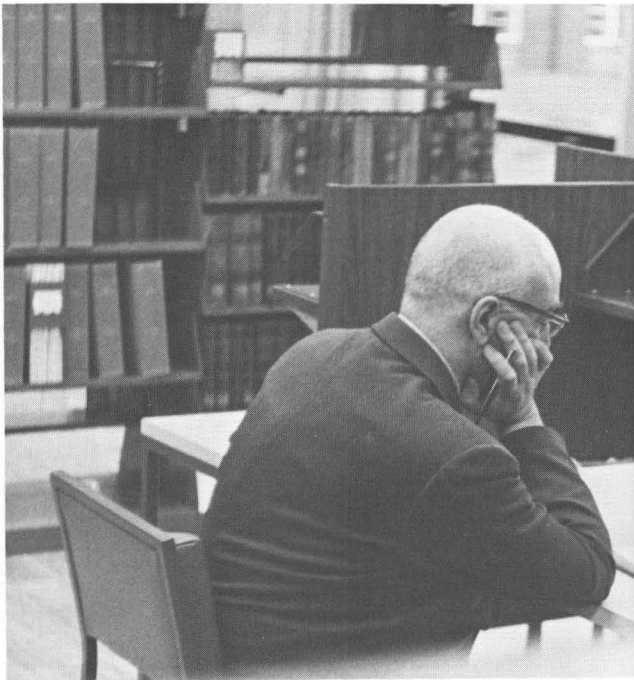
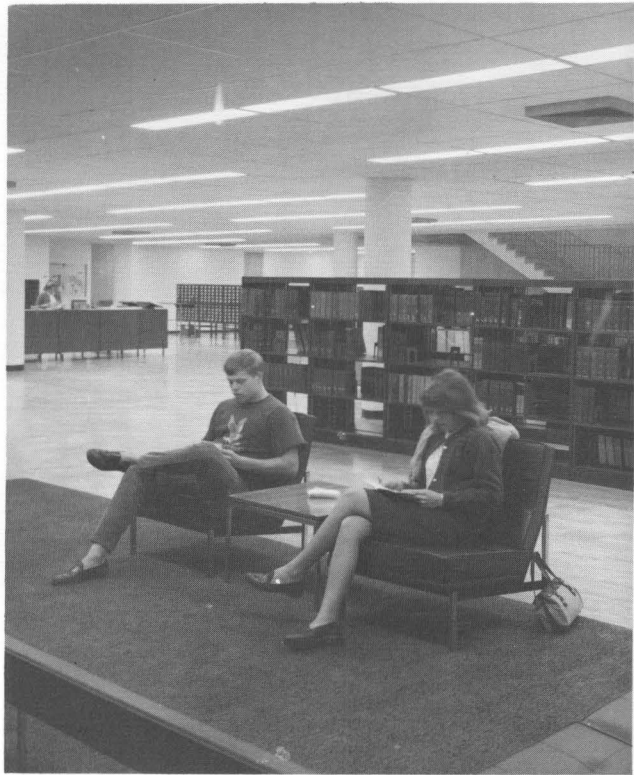
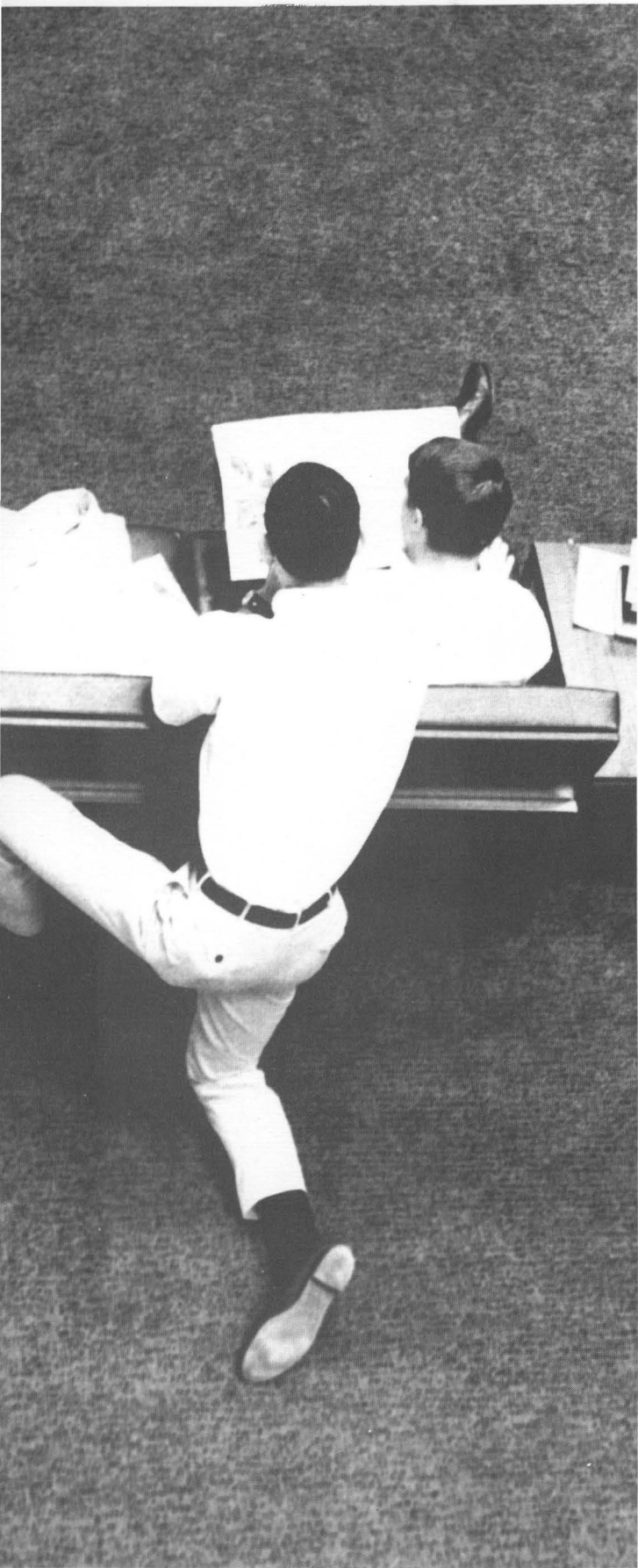

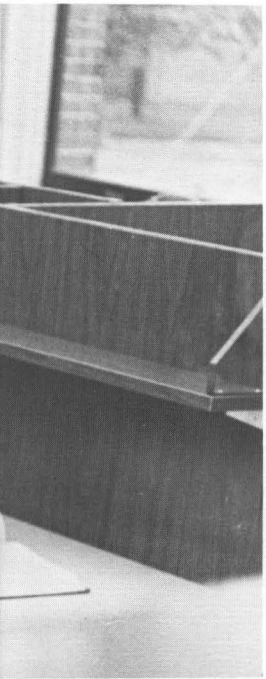
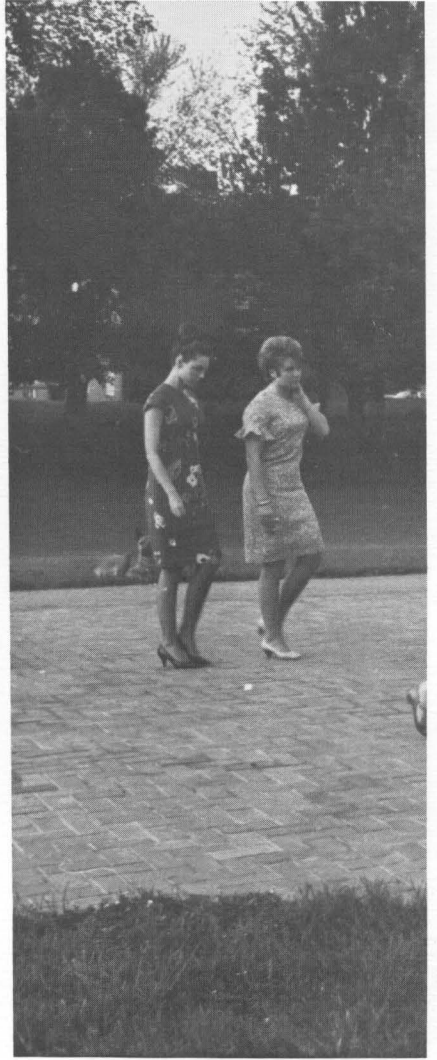

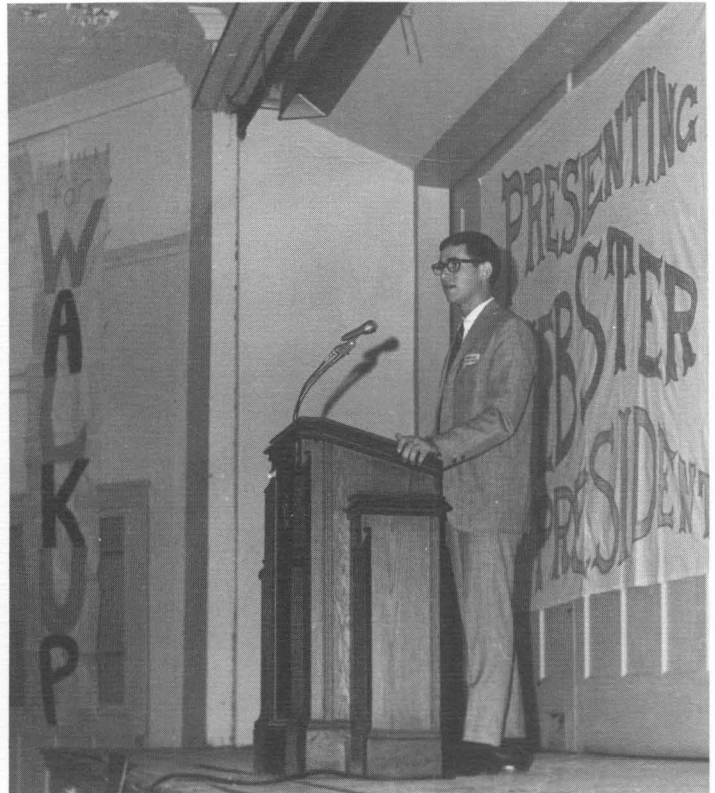
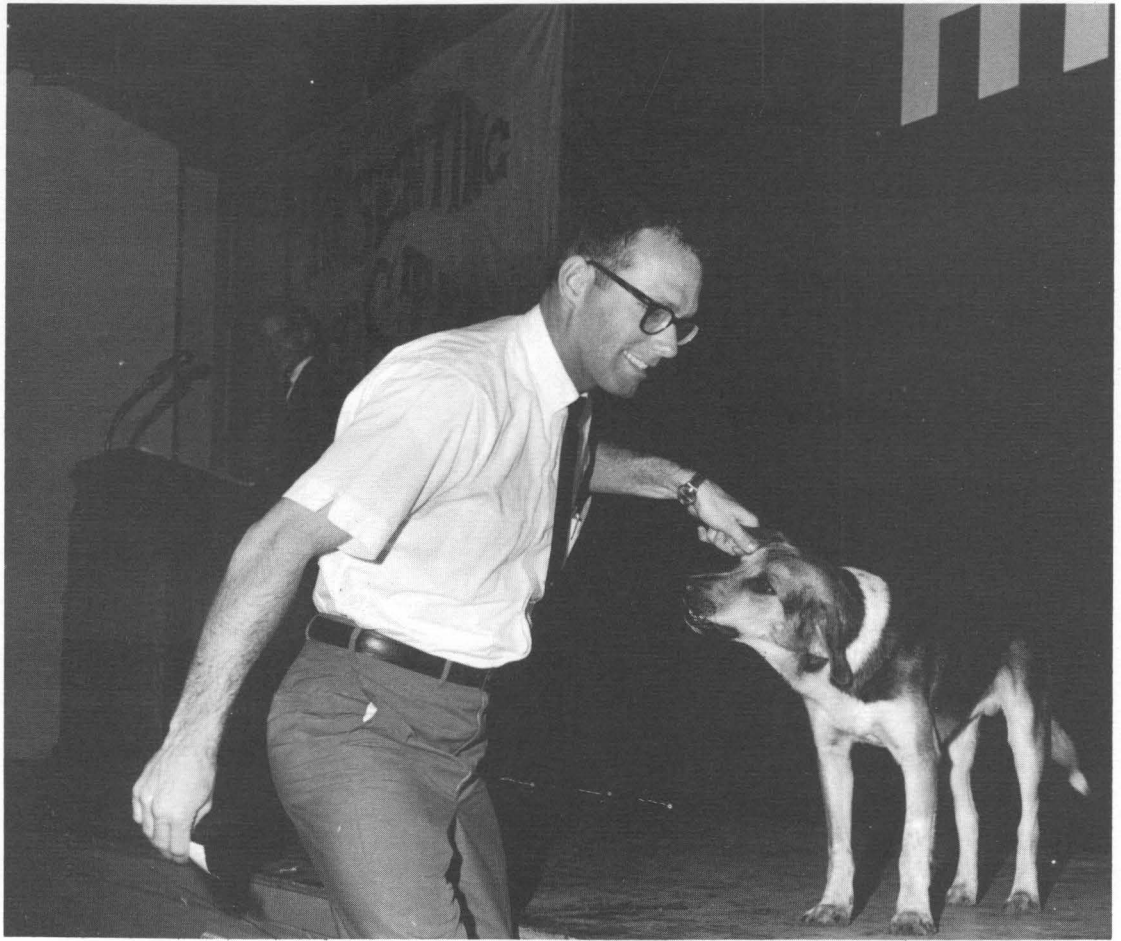



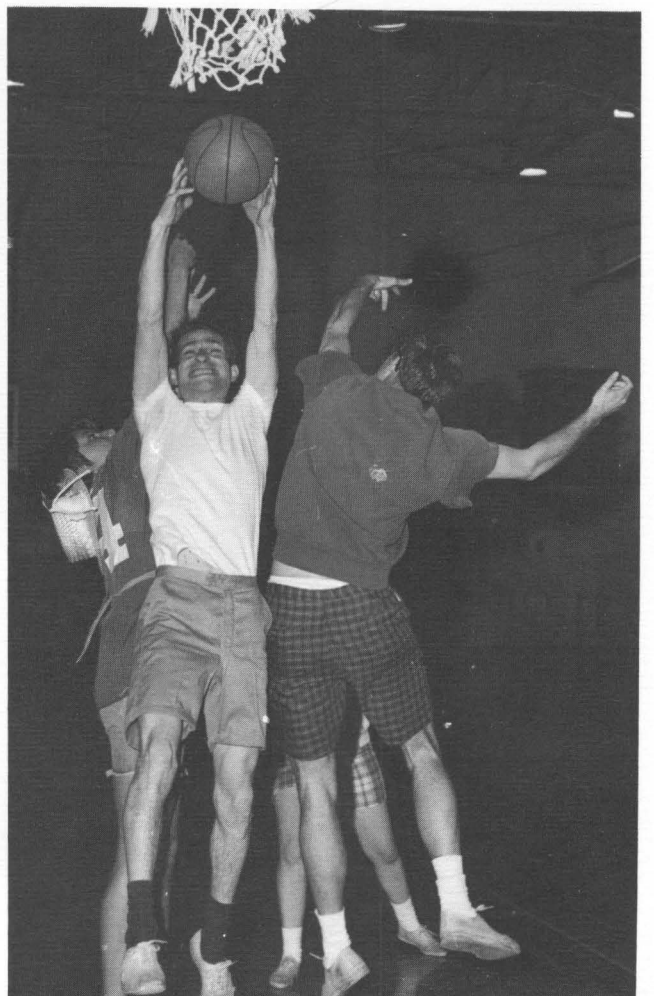

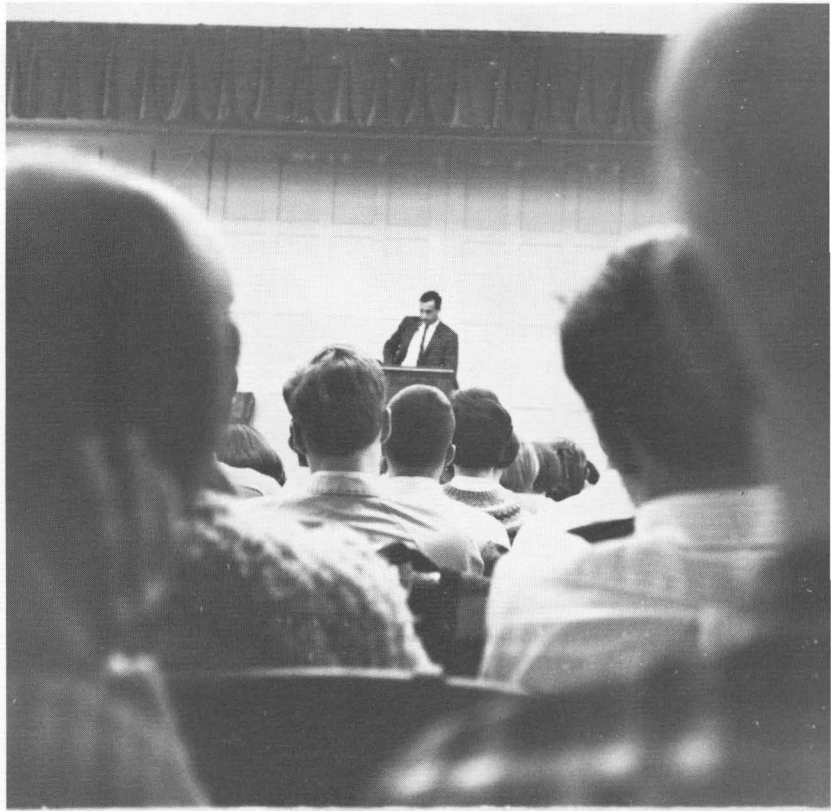
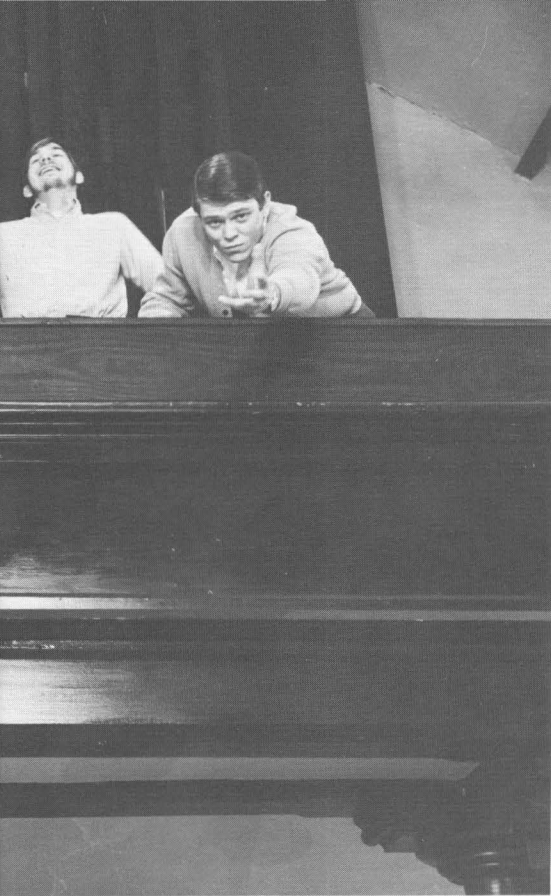





And time yet for a hundred indecisions,
And for a hundred visions and revisions . . .

—T. S. ELIOT



we are so both and oneful
night cannot be so sky
sky cannot be so sunful
i am through you so i

—E. E. CUMMINGS

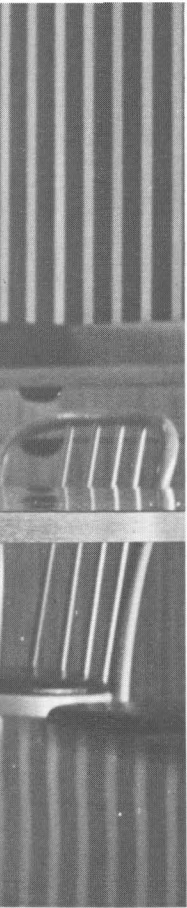



In the faces of men and women I see God, and in my own face in the glass . . .

—WALT WHITMAN





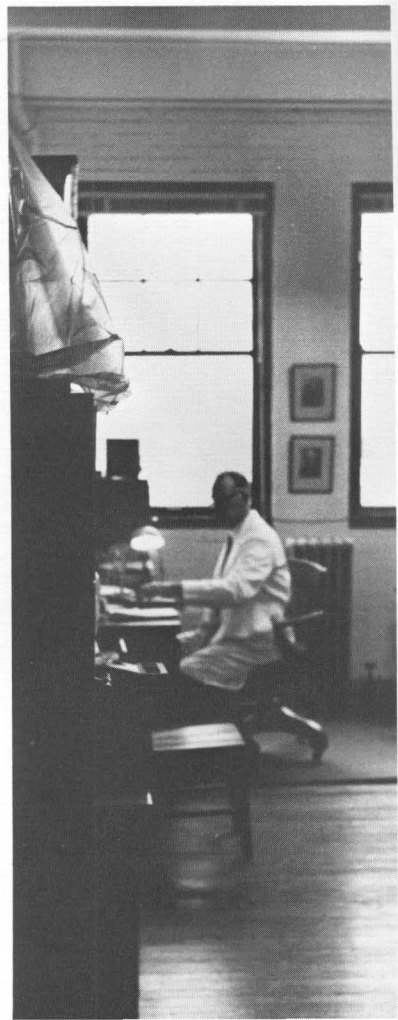

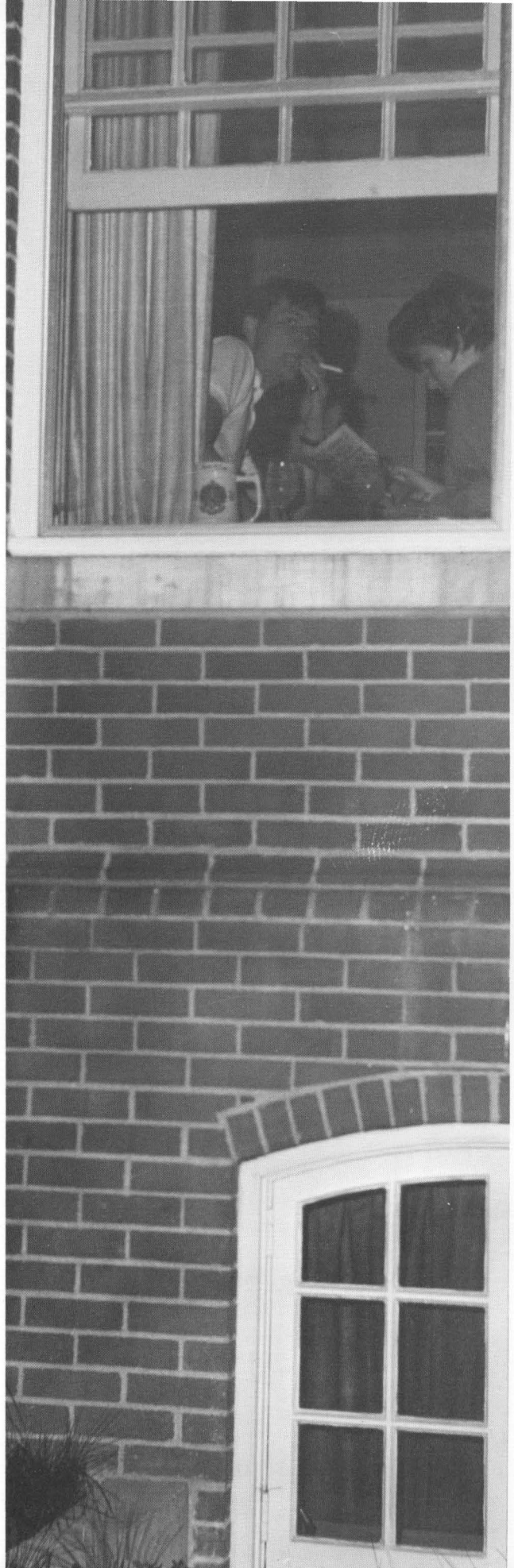
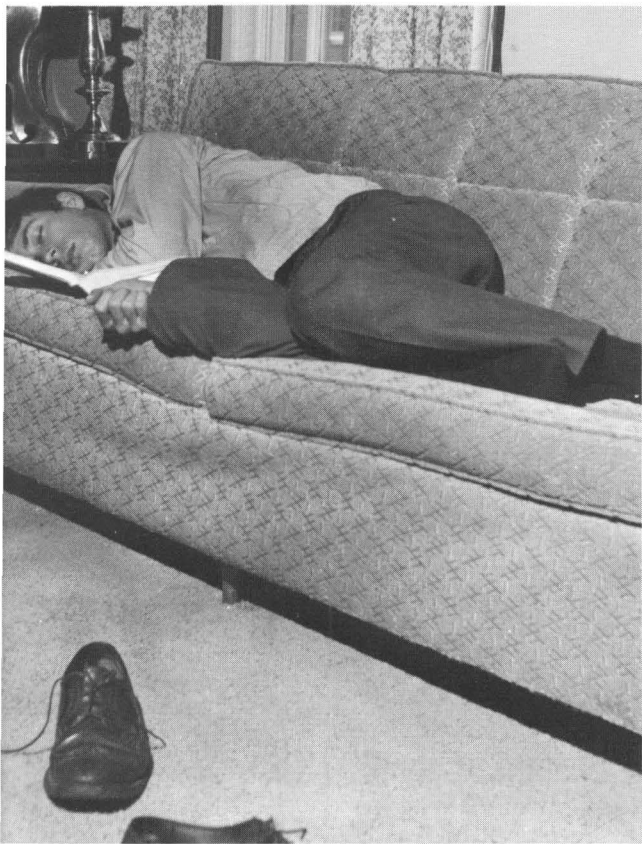

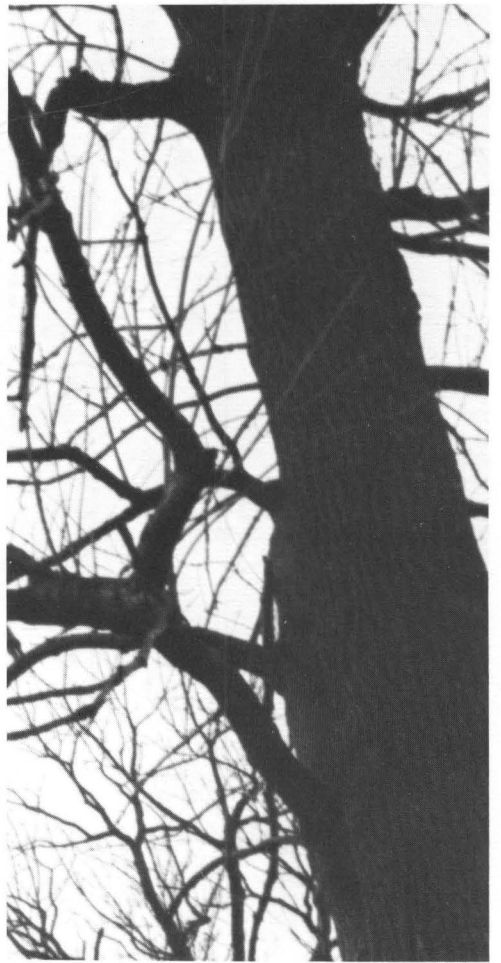



THE OLD CENTRE 1967

Centre College
Danville, Kentucky

Editors

Lee Adams
Charles E. Bolton

Publisher

Benson Printing Company

Business Manager

Chad Sparrow

Photographers

Bill Deutsch
Jim Roberts
Charles Thomas

Assistant to the Editors

Barbara Waggoner



FACULTY

GINNY HOEING

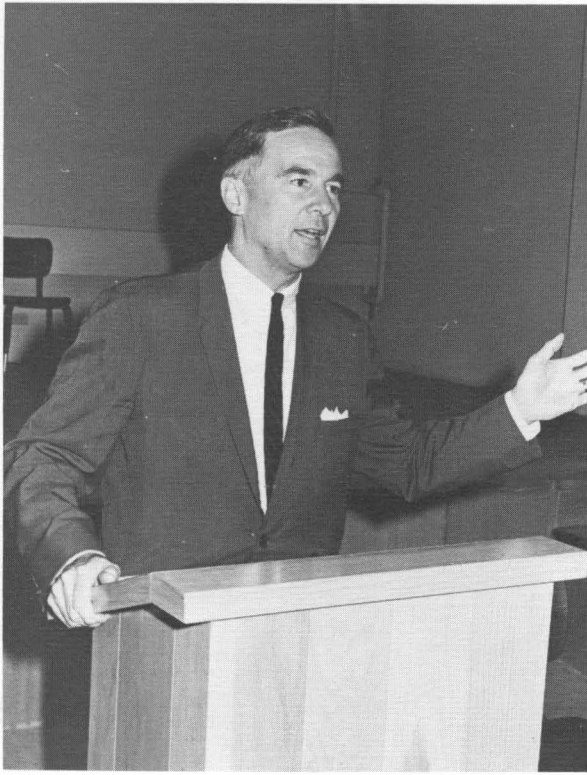

These are the men and women who teach us. We set them together as a group and call them "the Faculty," but they are no more a homogeneous whole than we are. Their common ground is simply that they teach and (in general) they are older than we are.

We ask a lot of them. We're still idealists who want a combination of Socrates, the Encyclopaedia, Lenny Bruce, and our mother. We've learned not to expect much. We've learned to take what we can and make the most of it, although it's hard not to despise imperfection. We don't always learn what these people think they're teaching. But we learn something, maybe more valuable. What they're teaching may not be what we want or need to learn. They can't tell. They don't fit anyone's ideal conception of "teacher," but when they're good they come close to being gods. We are inclined to sit and worship at the feet of the few, because we've found that they're rare.

We differ too—we each have our own gods. Every leader has at least one follower; every teacher has one disciple. We may not all look for the same things; but we all look. And we find it in these people.

ADMINISTRATION





MUSIC AND ART

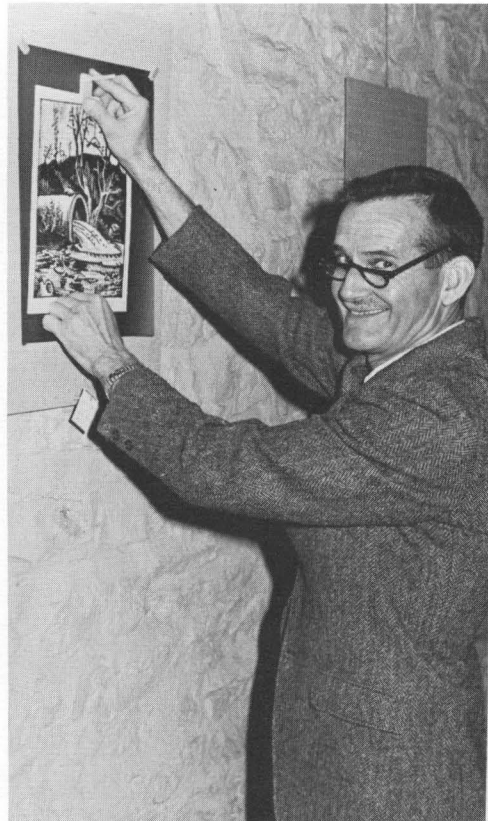



ENGLISH AND

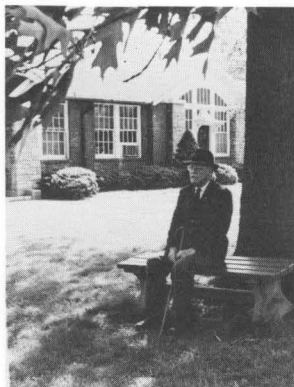

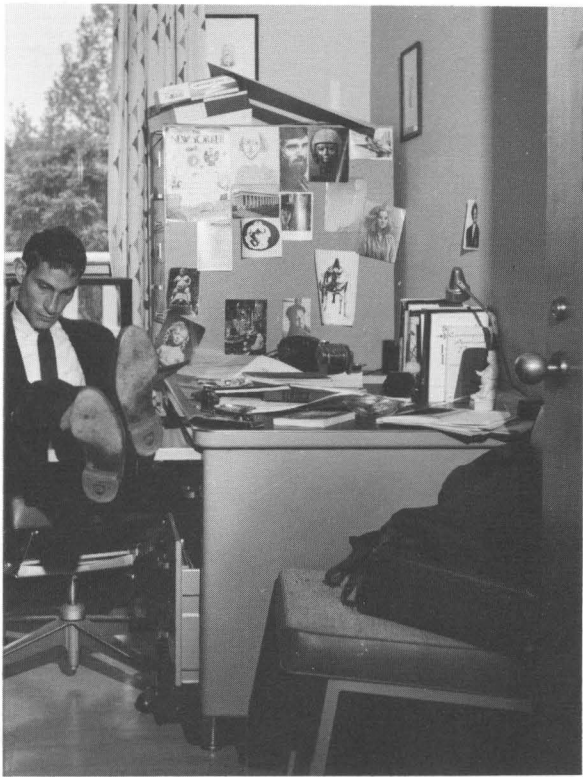

DRAMA

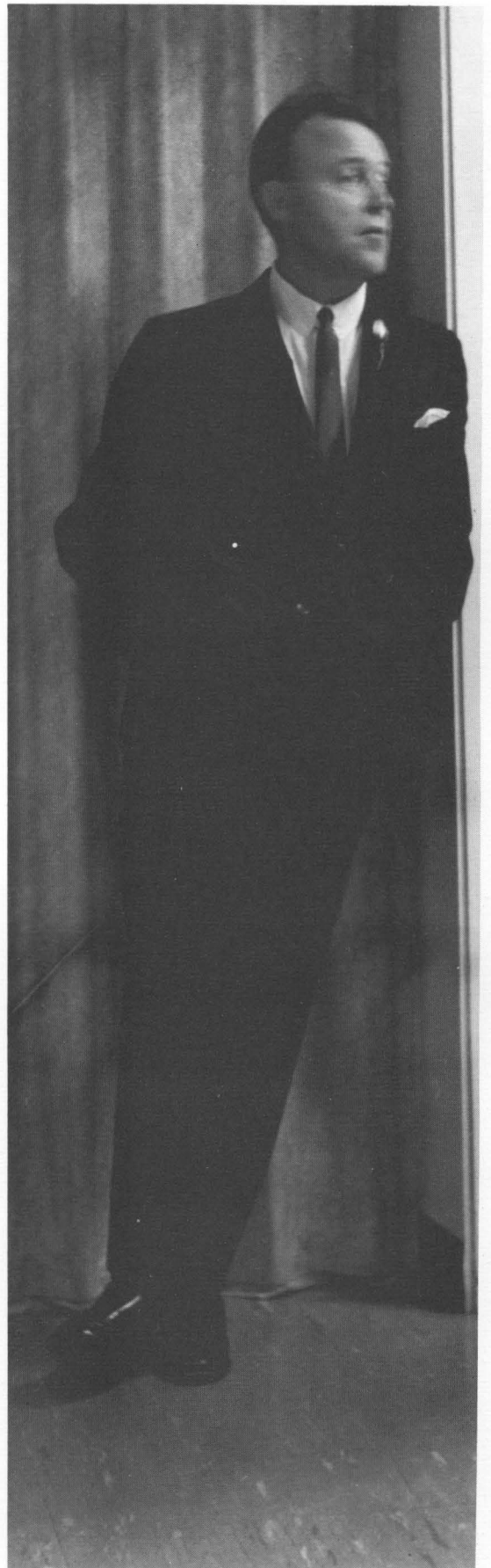



LANGUAGE

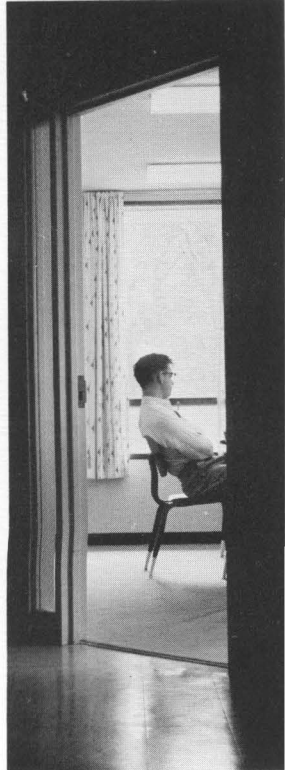

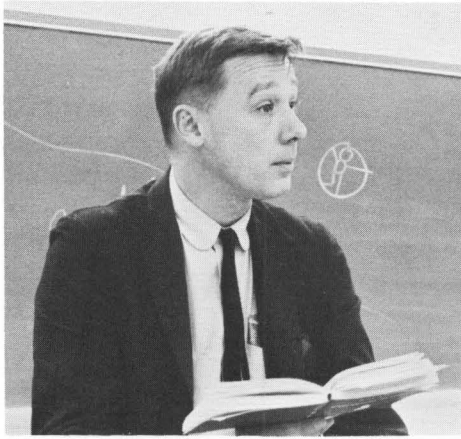

They know. They know they can't be all things to all men. They know what they want to do is not always what they do. Some are trapped, lost, unsure, as we are. Some dreamt dreams and woke up in Centre College. Some still think life is before them, beginning, full of opportunity; some are resigned that this is the end. Some are happy, work to build and change the college. They are the ones who can do something . . . and some of them do.

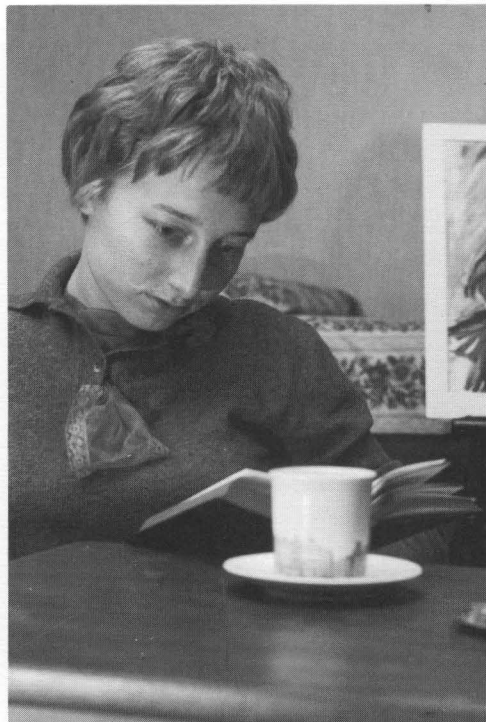

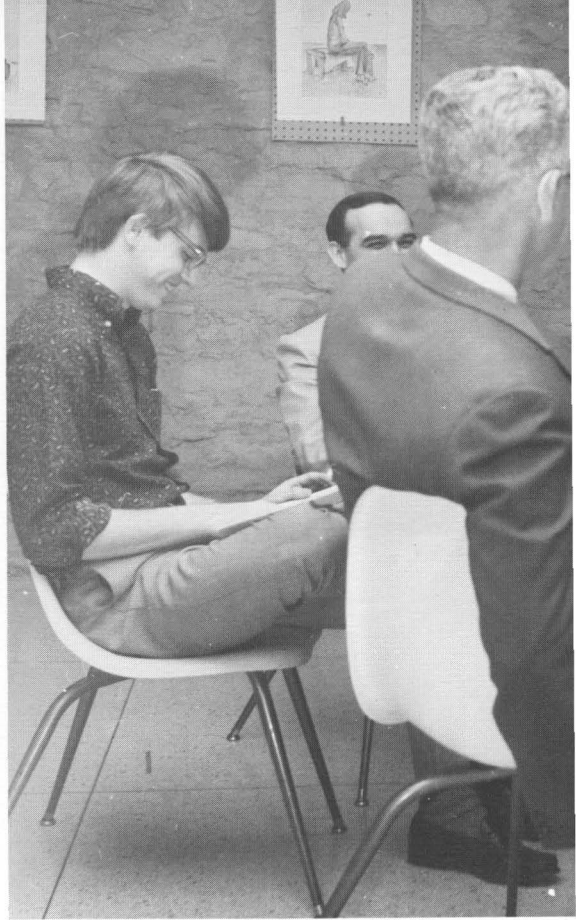

HISTORY AND

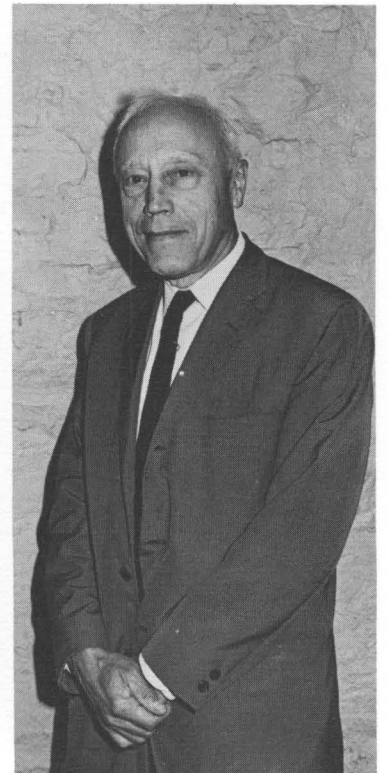



GOVERNMENT

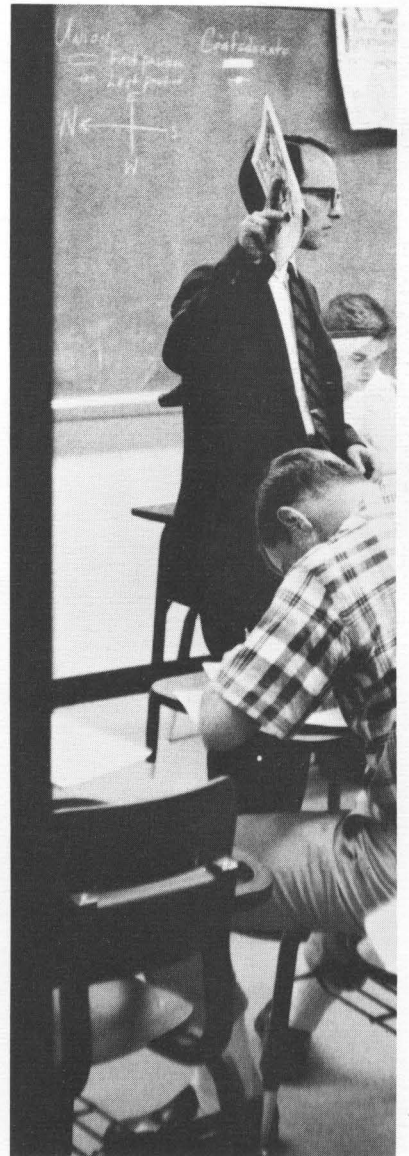
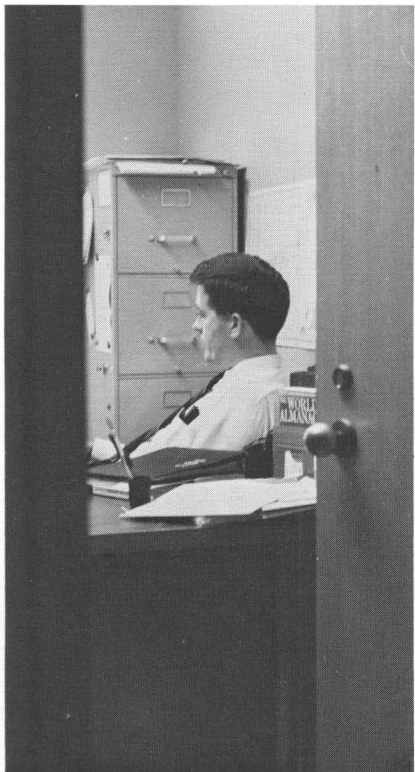

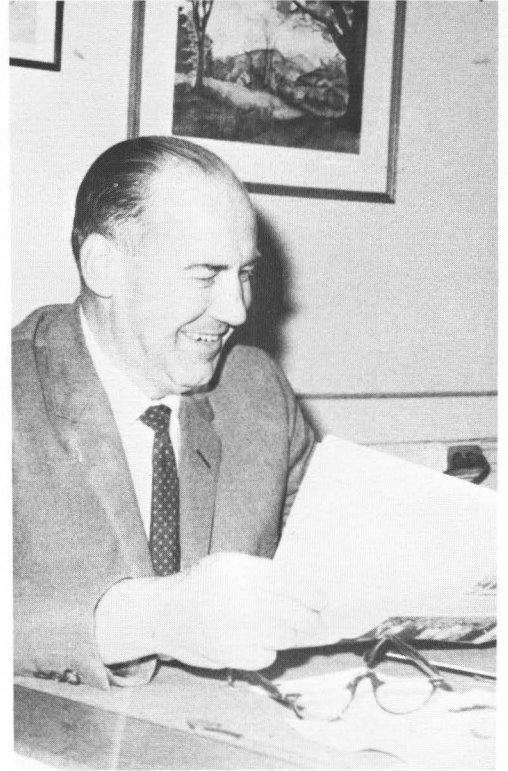
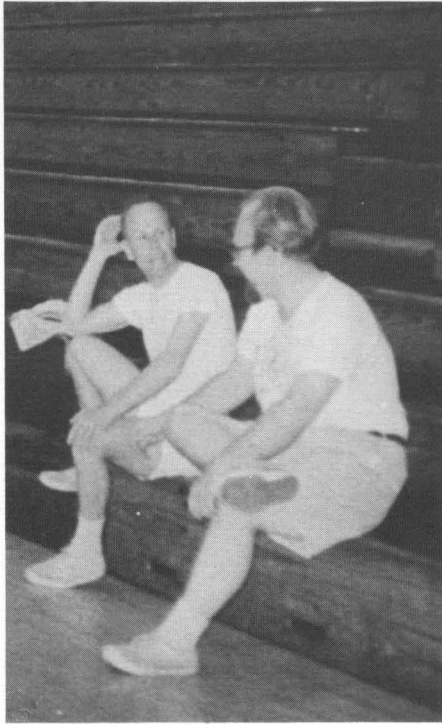

PSYCHOLOGY AND EDUCATION

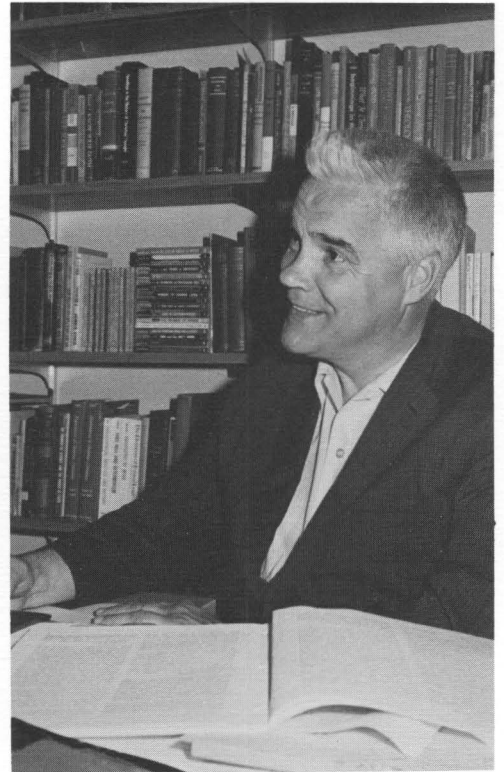
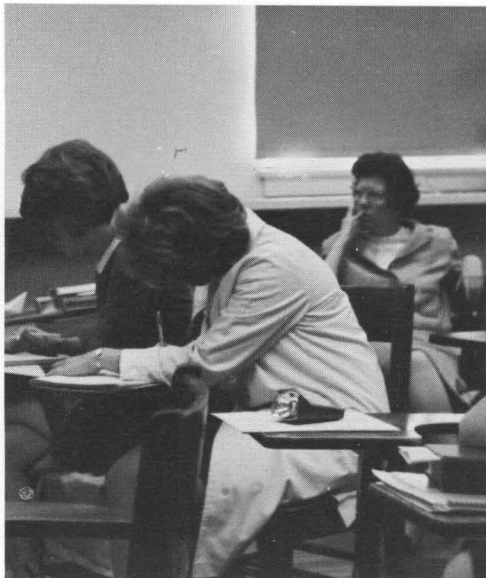



PHILOSOPHY AND RELIGION

Some of them are helpful. Most really care about us, or about a few of us. They're frustrated, disappointed, feel failure. Some of us remain unreached, unreconciled. We sometimes leave before they can finish the job they've begun. They try to reach us their own ways. Each has a personal theory of teaching. Some talk, a few listen, some create dialogue. To some a subject is what they teach; for others it's what they live.



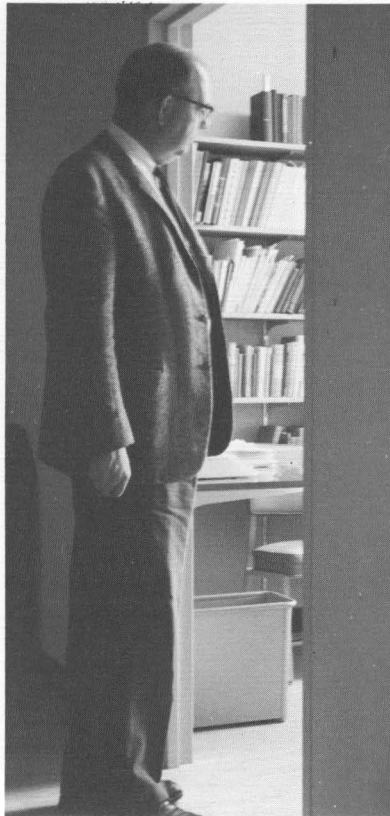

MATHEMATICS

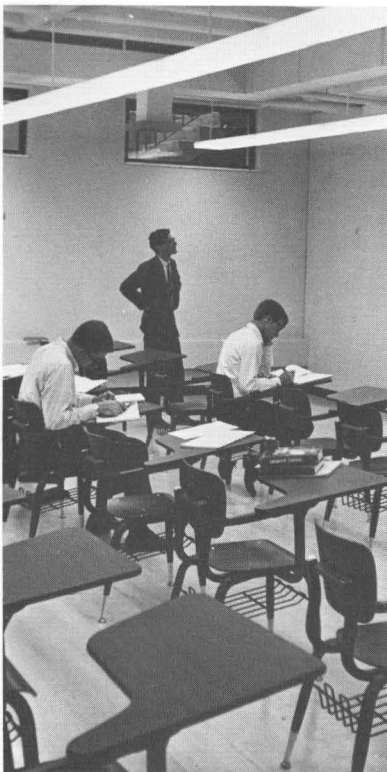

With some of these people we forget it is “we” and “they”—some we call friends, meet outside of class—perhaps not as equals, but with equality. Some have taught too many of us to see any of us as individuals; to some we are always a class, or a type, or an idea. Some never can forget we are “students”—others never remember.

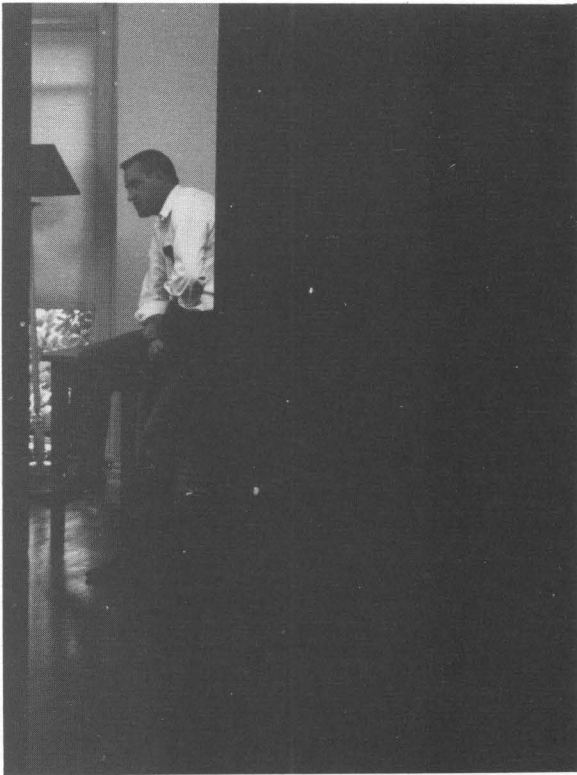

ECONOMICS AND BUSINESS ADMINISTRATION

We are guilty of this too. We see them as the authority against which we rebel, the figure in front of the room who faces us with facts and too many words, the demanding professor from whom we hide when we've cut his class or not finished the independent study just yet.

Yet there are minutes when we glimpse our common humanity. There are times when a familiar gesture becomes meaningful as an expression of personality, when we step aside and see them apart from their office, classroom, and routine to guess at their life in their private existence when they think and wonder and mourn. There are sudden insights into the teacher as person, comrade, man, and woman . . . and these are what we remember long after forgetting the theories and dates we memorized. These insights, moments of recognition, are what we have tried to preserve here in pictures.

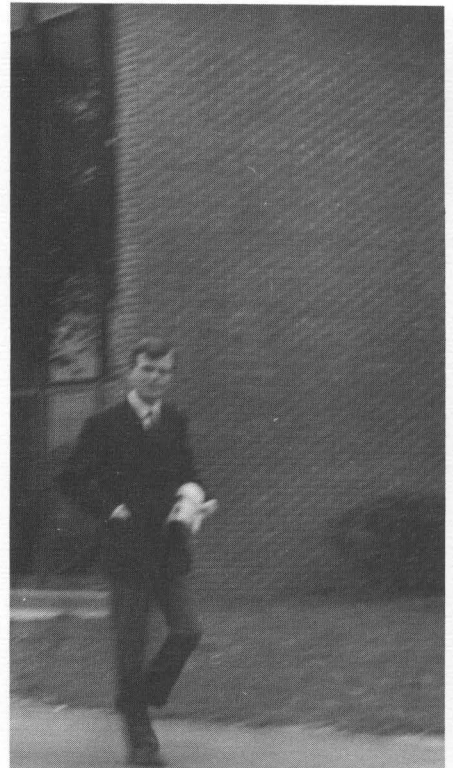

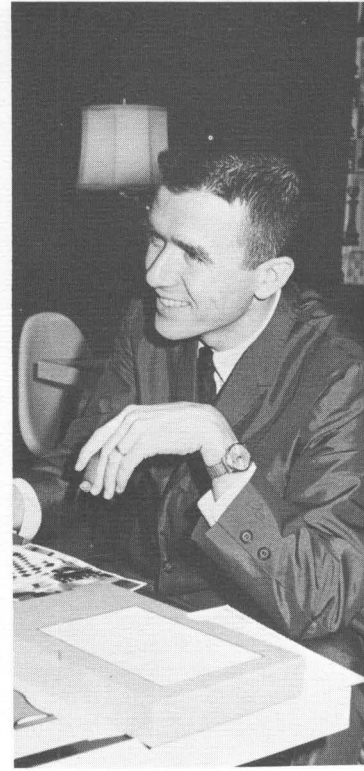
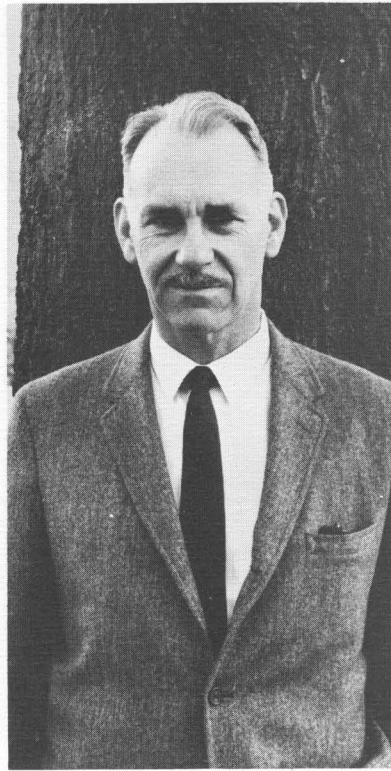

BIOLOGY, PHYSICS

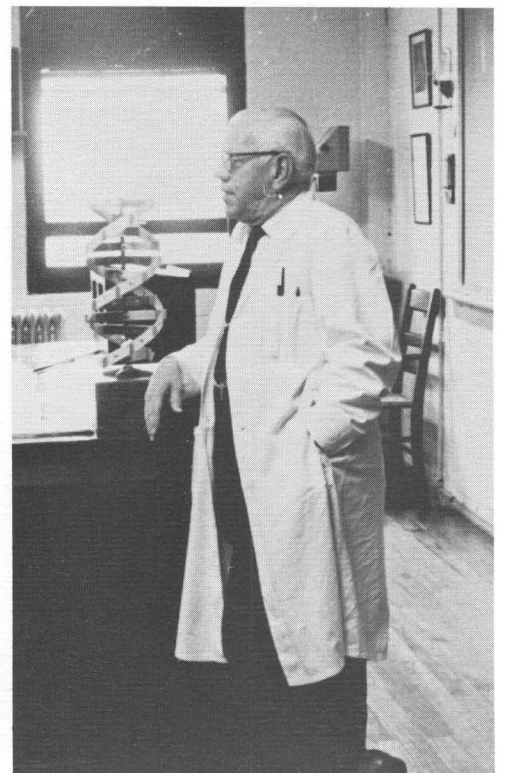

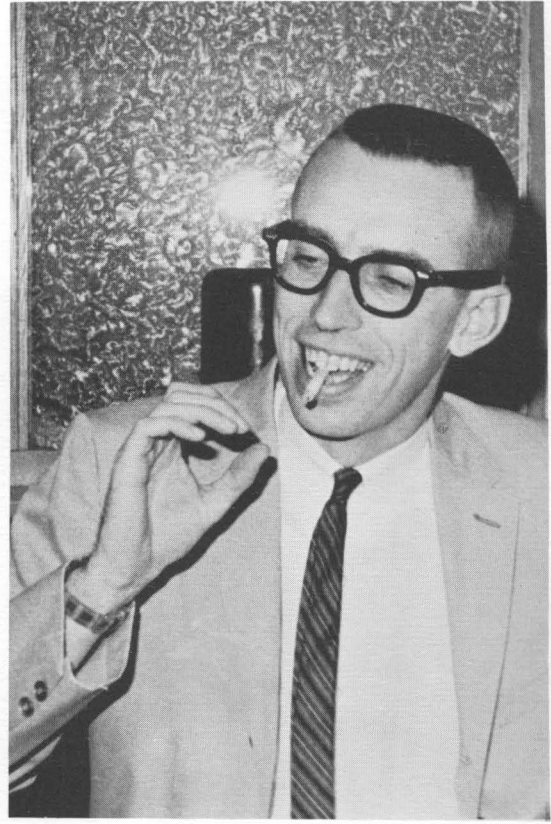

AND CHEMISTRY

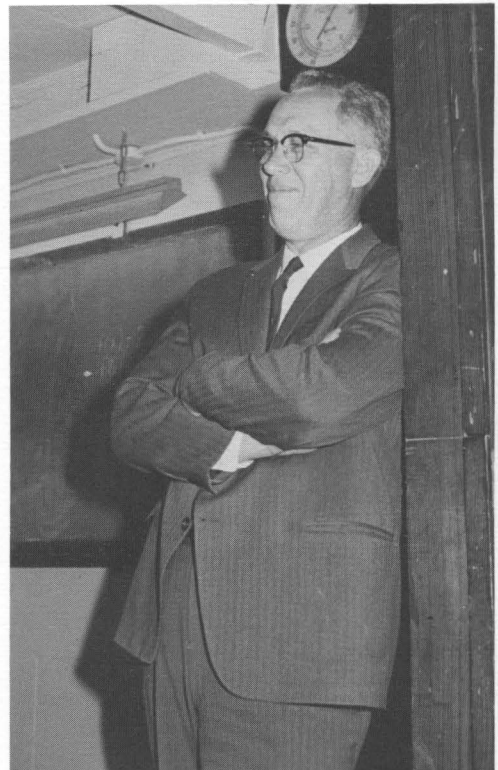
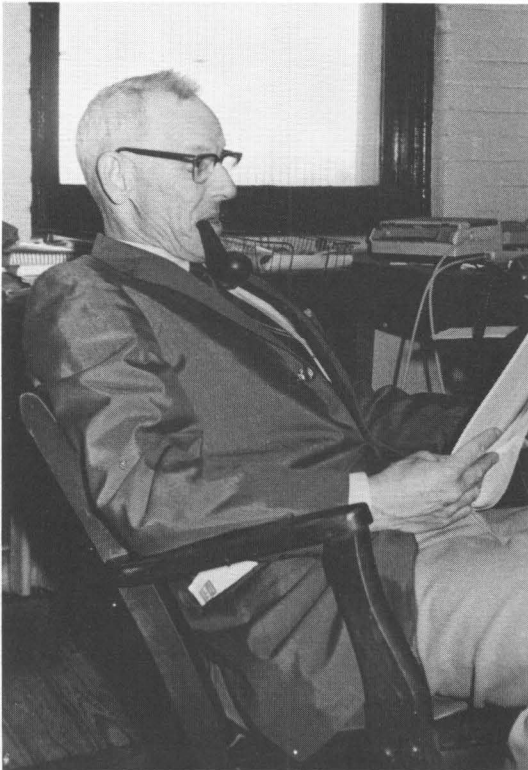

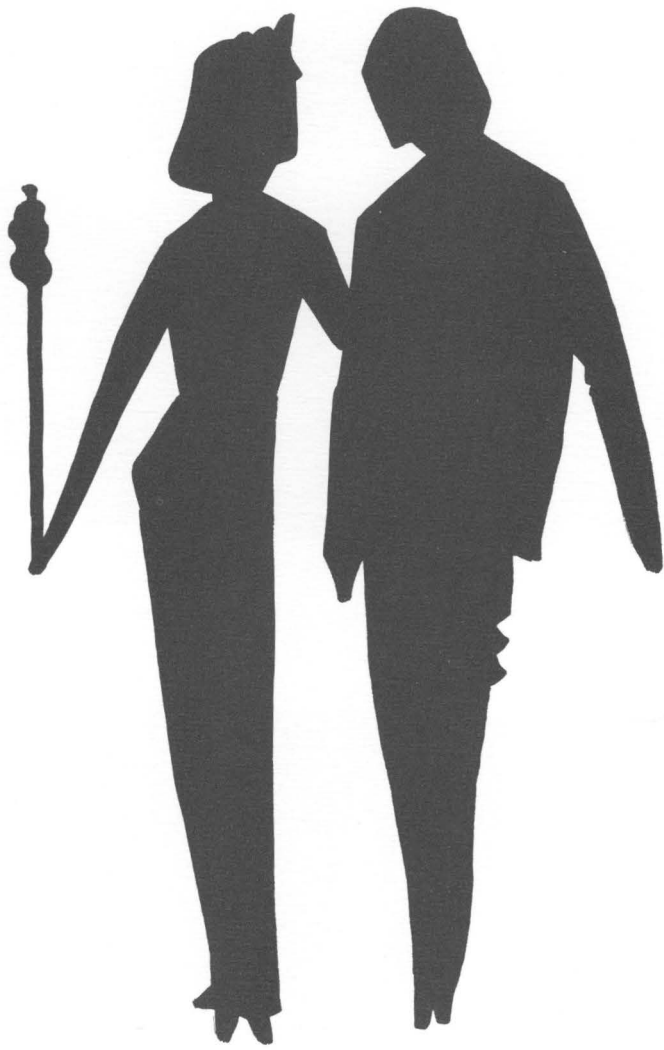

FEATURES

Becky Bicknell Reigns at Homecoming

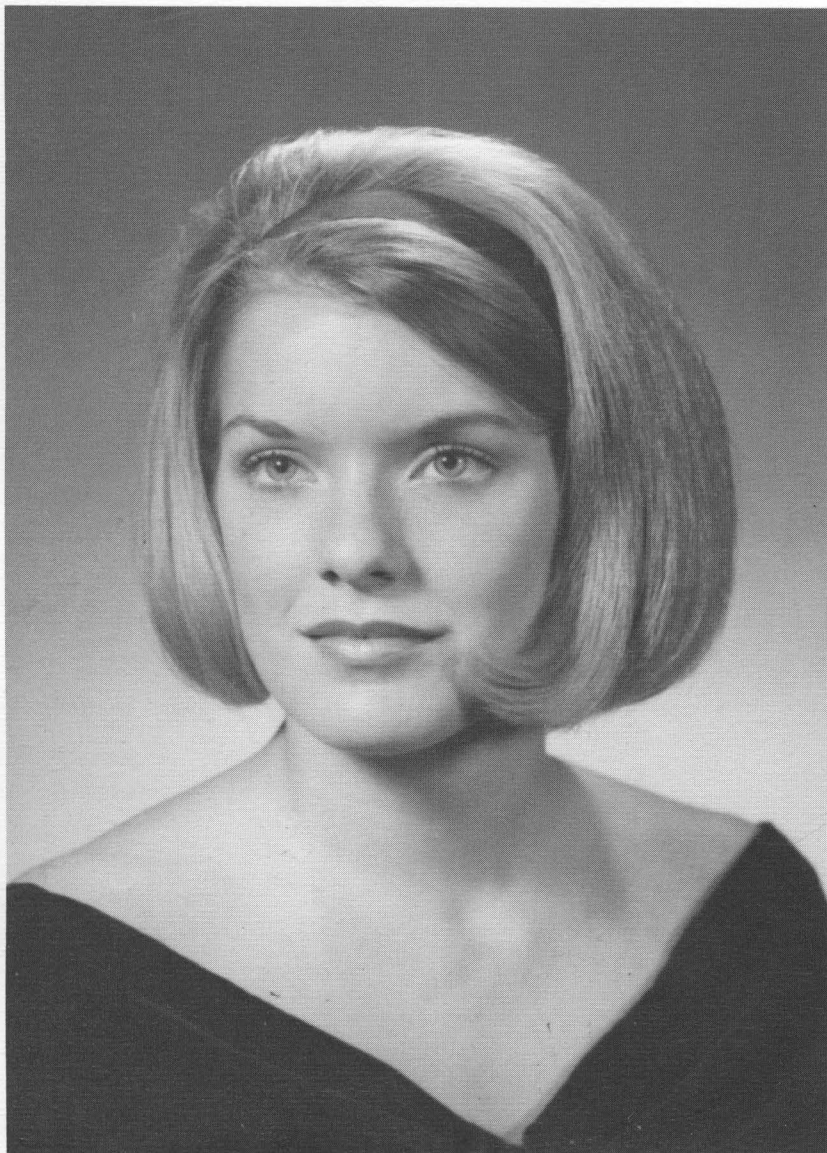

Miss Rebecca Bicknell

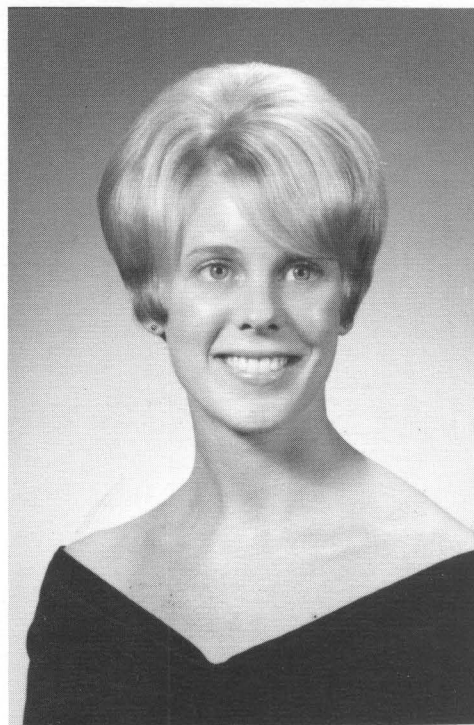

Miss Bonnie Adams

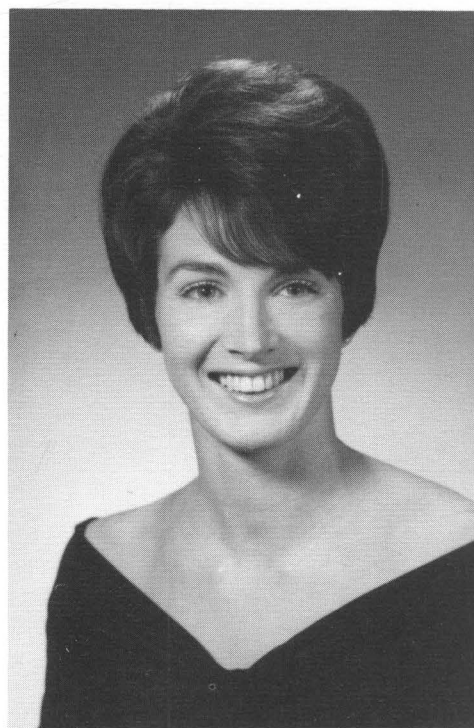

Miss Nancy Anderson

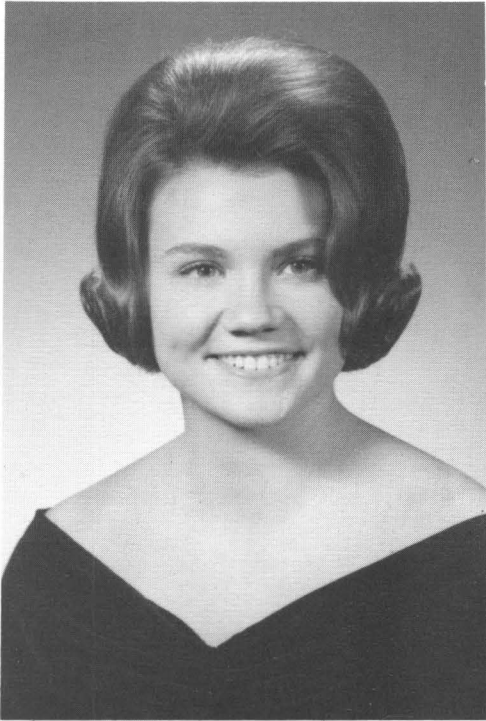

Miss Betsy McKee

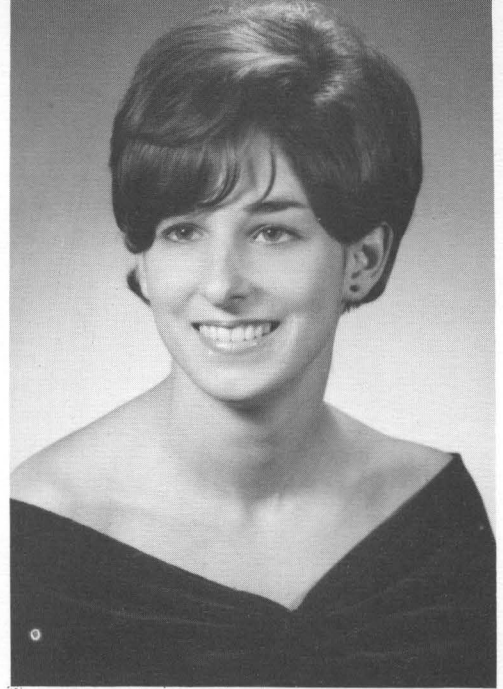

Miss Sallie Schulten

Members of the homecoming court and their escorts swelter in the heat of the earliest homecoming anyone can remember.

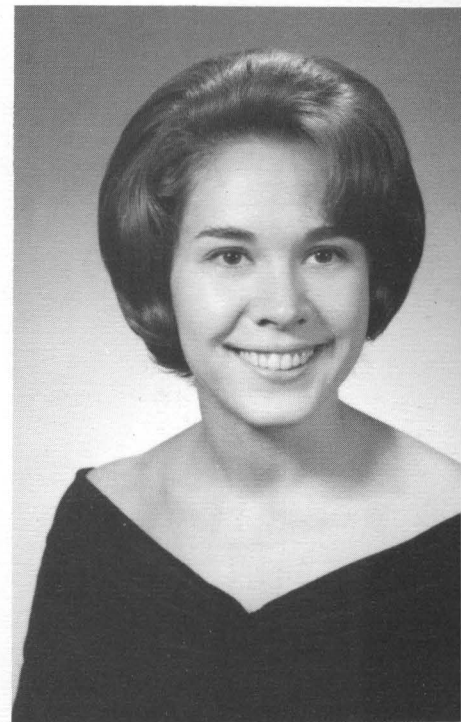

Miss Francie Skidmore

Freshmen Elect Elizabeth Witt



Miss Janice Coverdale and Miss Georganna Sleamaker

The one all-campus function still sponsored by a class as a group is the Gardenia Dance. The freshman class of '67 broke with tradition in that for the first time a financial loss was not incurred. The freshmen men nominated twelve girls, from which a court of six was chosen by the vote of the entire class. The court con-

sisted of Queen Elizabeth Witt and her attendants, Janice Coverdale, Bart Kelly, Nancy Scott, Georganna Sleamaker and Posie Stewart. Regrettably, and due to the Old Centre staff's traditional inefficiency, Posie is not pictured. We humbly apologize.



MISS ELIABETH WITT, Gardenia Queen



MISS BARTOW KELLY and MISS NANCY SCOTT



Betsy McKee and Van Young Reign Over Carnival

Despite a drizzly Saturday night, the campus enjoyed a Carnival Weekend rich in tradition yet edged with innovation. The weekend began on Friday afternoon with Spring Sing, as usual, with Sigma Alpha Epsilon, as usual, and Cheek-Evans House taking the honors. The traditional Old Centre setting for this event was replaced with the Grace Doherty Library.

Betsy McKee and Van Young were crowned Carnival Queen and King on the steps of Old Centre. The pageant has traditionally taken place on the football field.

Long formals, tuxedos, and unsuccessful attempts at sedate dancing highlighted the formal dance. A dwindling crew of drooping couples kept on trying at the informal dance. A hot breakfast and a wet morning made most couples welcome, for once, the time for the girls' dorms to close.

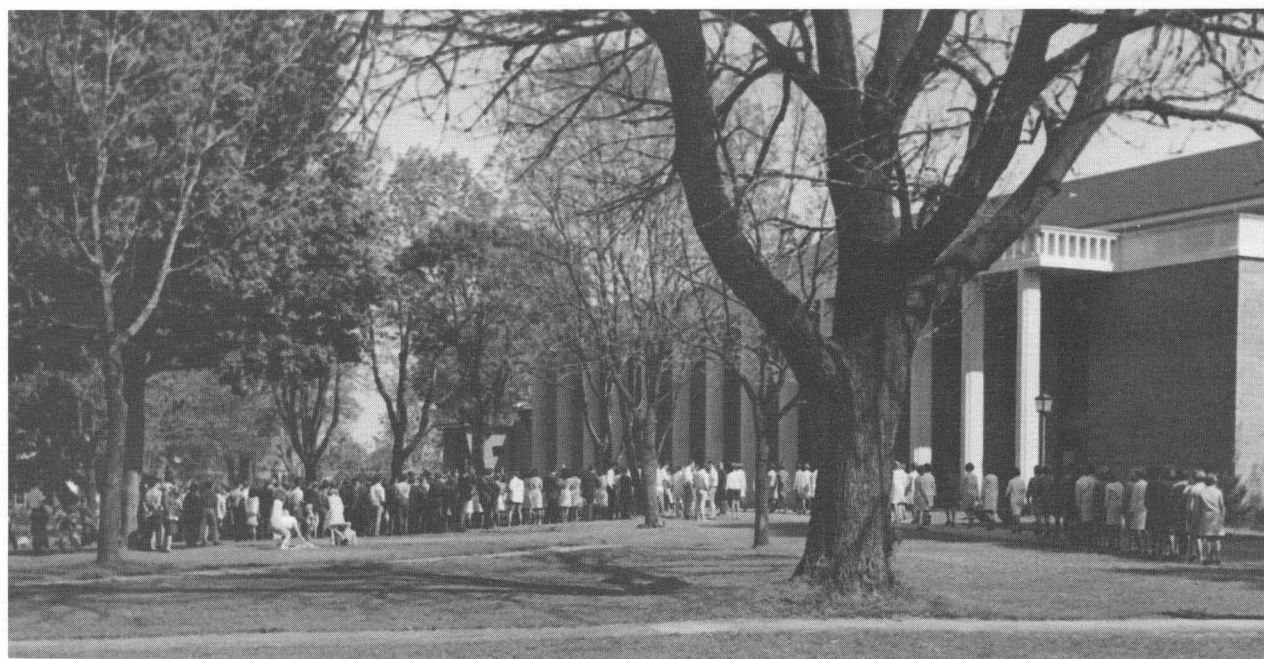



MISS MARY ELIZABETH DEDMAN

Libby's beauty made her the first Centre co-ed to win the title of Queen of the Kentucky Mountain Laurel Festival in nearly twenty years. By virtue of such a win she now ranks as Centre's reigning beauty.



MISS BONNIE ADAMS
Sweetheart of Beta Theta Pi

MISS KATHY PAYNE
Sweetheart of Delta Kappa Epsilon



MISS ANN HESKAMP
Sweetheart of Phi Kappa Tau



MISS JOYCE DEIBEL
Sweetheart of Phi Delta Theta



MRS. LUCY JAMES DUNFORD
Sweetheart of Sigma Alpha Epsilon

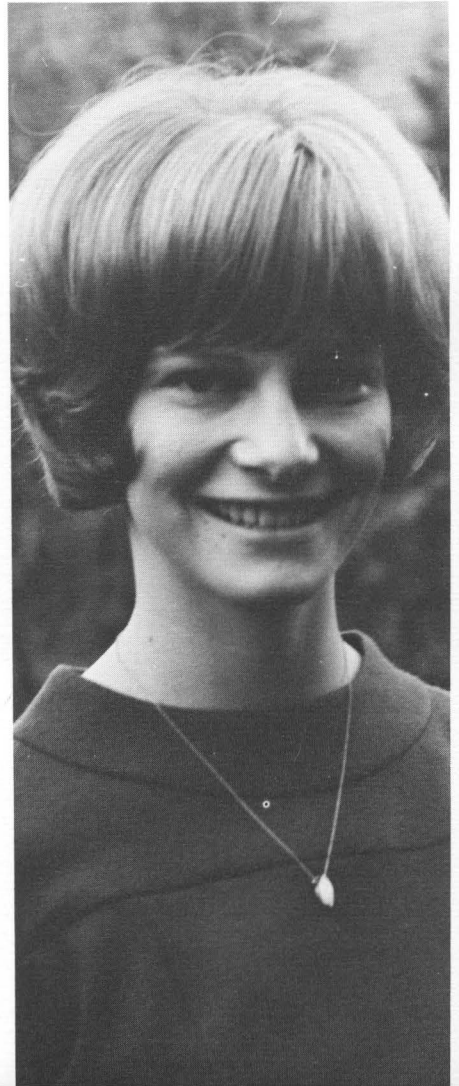

MISS KARIN DRUDGE
Sweetheart of Sigma Chi

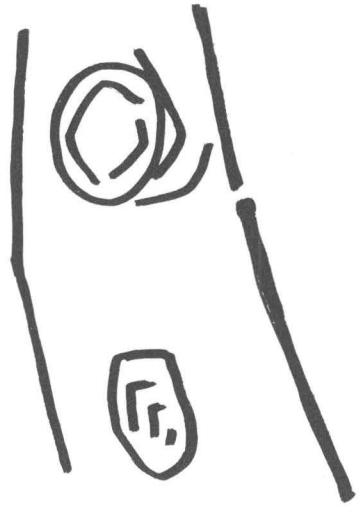

CLASSES

DENNIS BATT

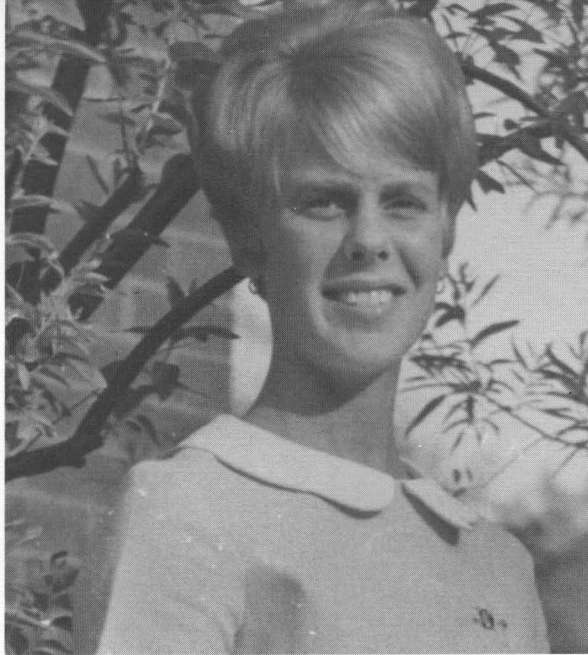

Mary Rebekah Abbott

Bonnie Ruth Adams

George Farra Allen

Margaret Pryor Anderson

Nancy Clark Anderson

Bennie Allen Arnold

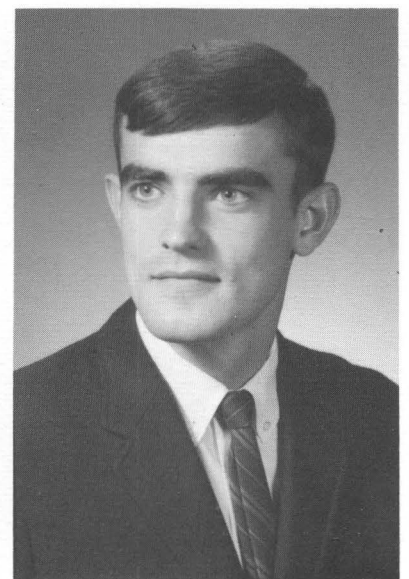
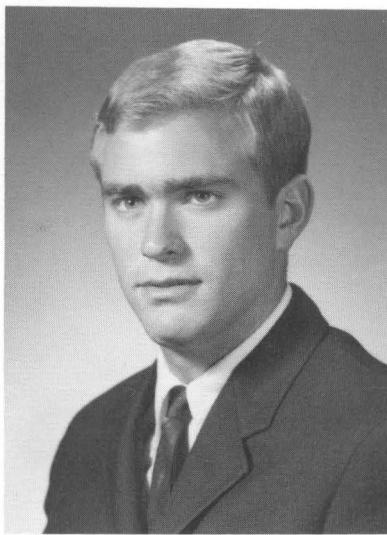

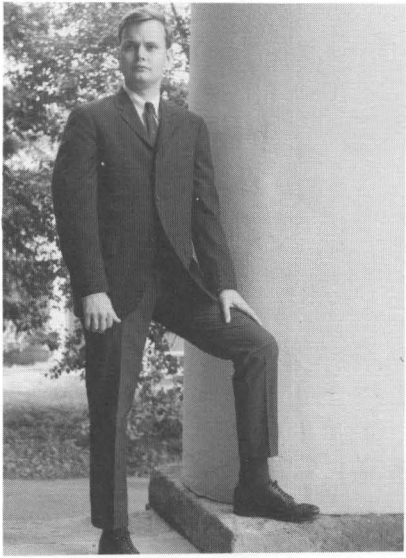

William Hanser Ballard

Charles Gault Bartman

Gwenneth Bernier

David Sherwood Bettis

Rebecca Ann Bicknell

David Foster Blakley

Elizabeth Avritt Blandford

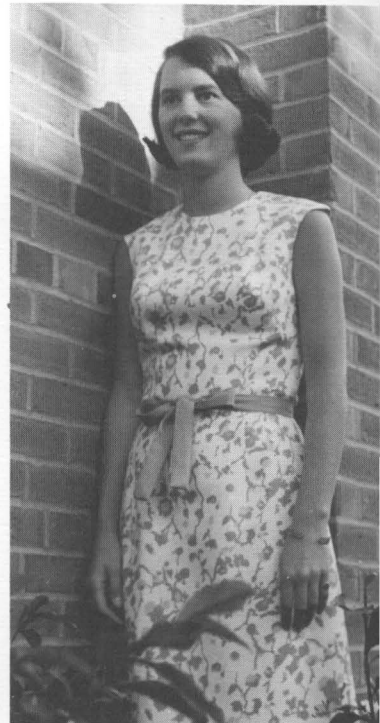
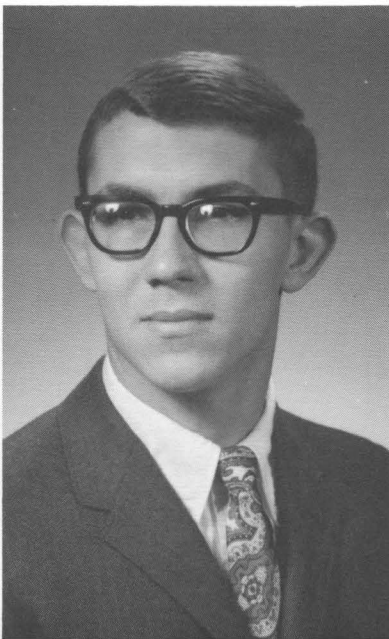

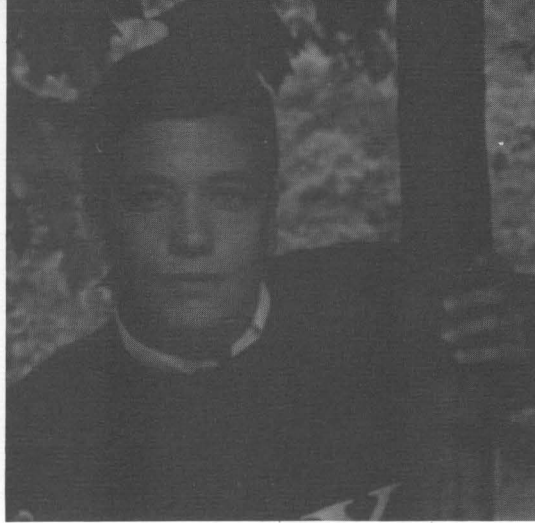

Jane Booth Bogardus
 Marshall Walter Bond
 Barbara Stevens Bowne
 Omer Alan Bryant
 Martha Anne Calhoun
 Ruth Ann Cheatham

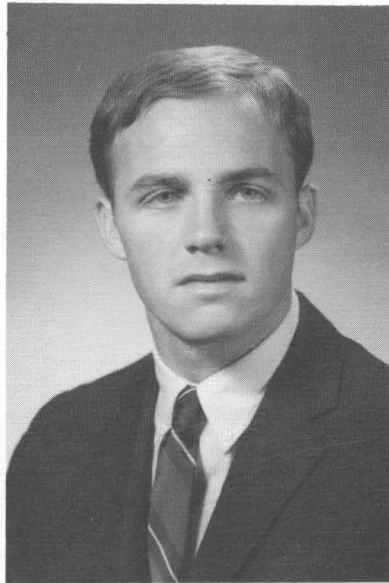

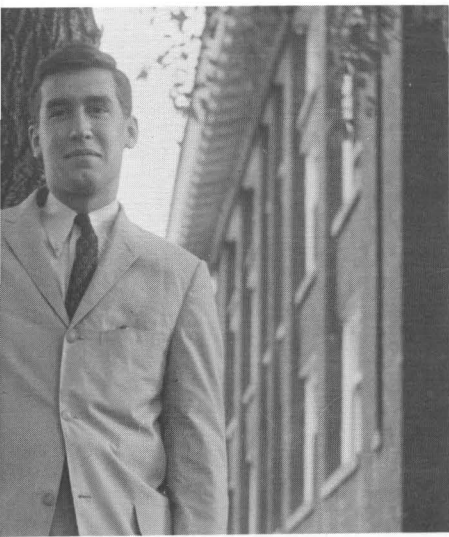
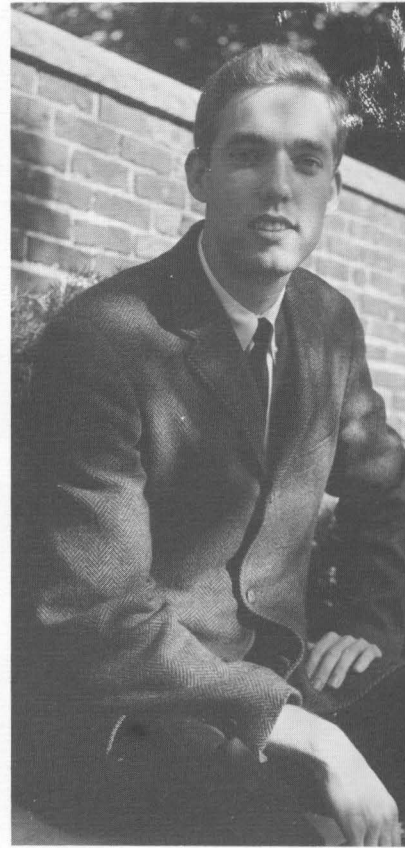
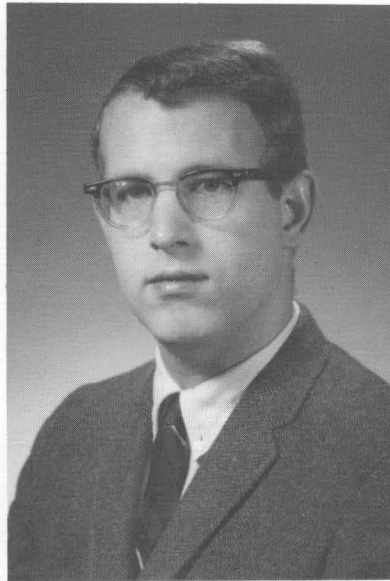

Sylvia Lynn Clark

Marion Grove Clower

Andrew Byrd Cox

William G. S. Craig

Joyce Bradley Deibel

Garry Owen Doolittle

Mary Stuart Drew

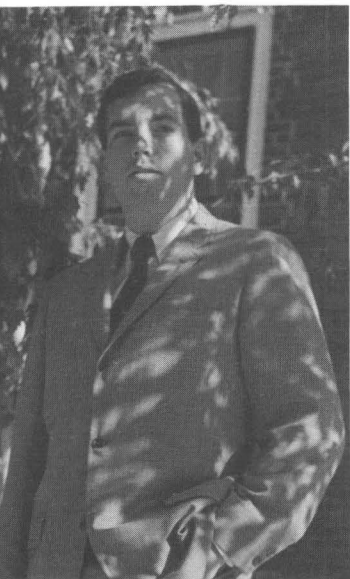

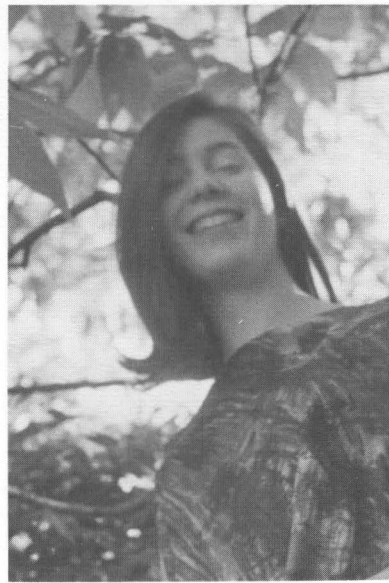

Philip Alan Dunford
Geneva Anne Dysard
Loretta Diane Emory
William Glenn Escher
Gary Michael Faulkner
Elizabeth Caroline Gale
Jan Edgar Gardner

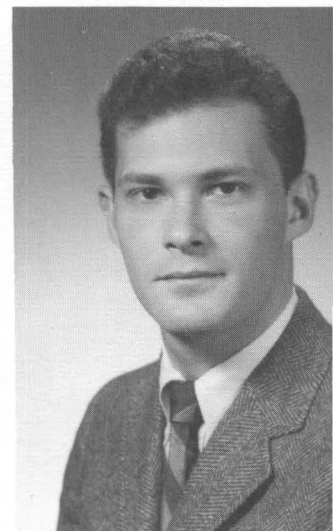
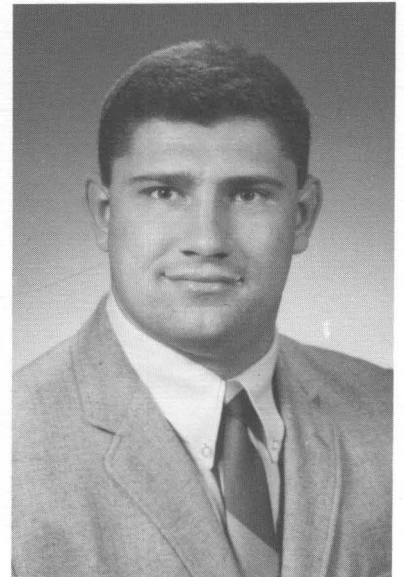
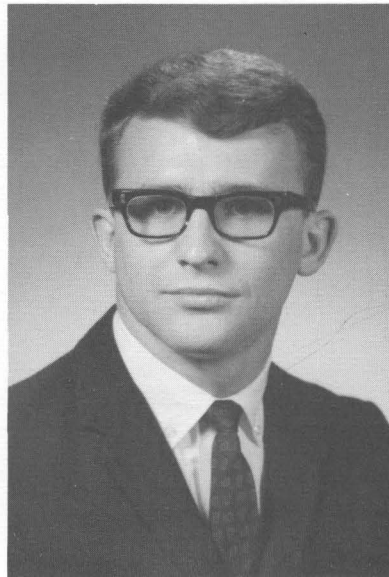



Margaret Ellen Gates

Robert Cowan Grady

John Russel Grant

Nancy Elizabeth Graves

Janet Marie Groves

Robert Rivers Guthrie

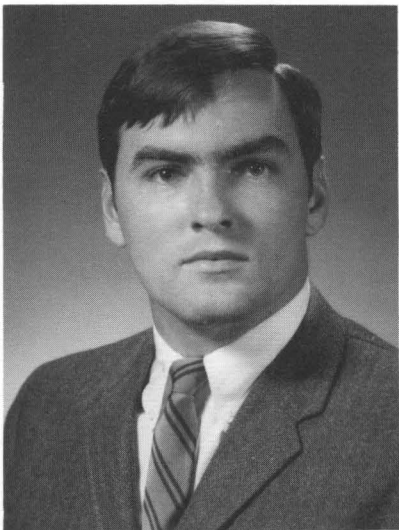



Carolyn Gray Hammond

Patricia Lee Harper

Mark G. Harris

John Patton Harrod

Loy Anthony Haynes

Samuel Lee Hensley

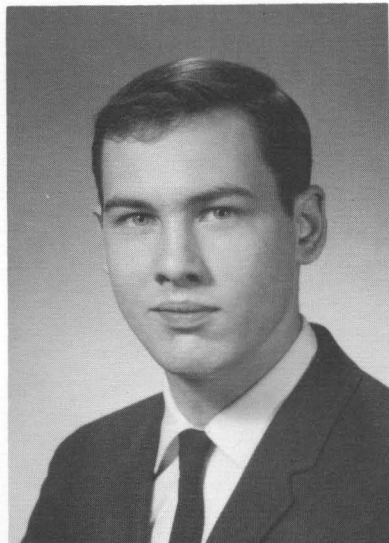
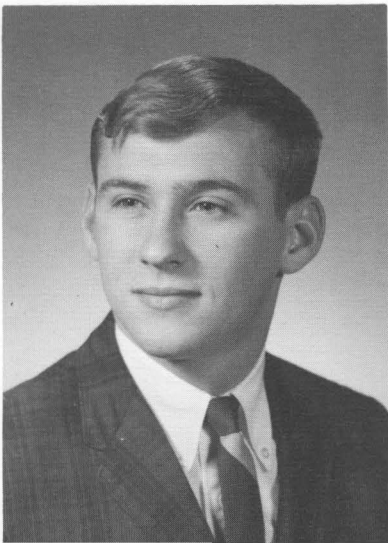
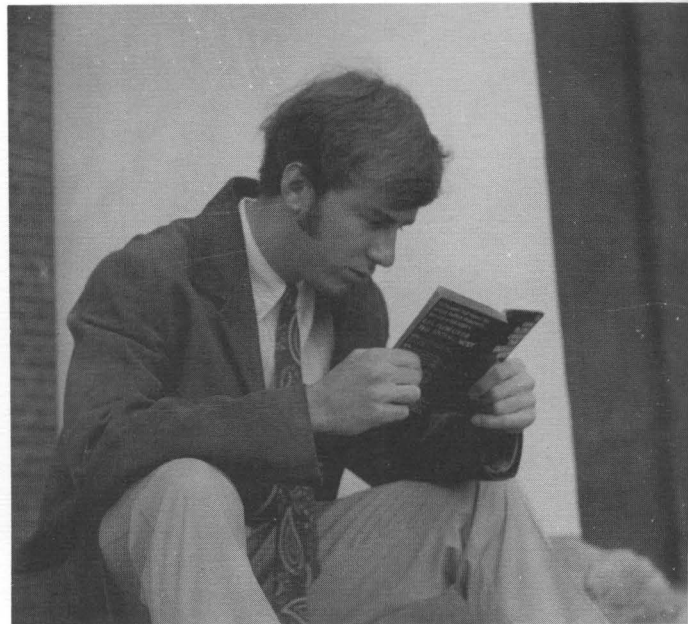
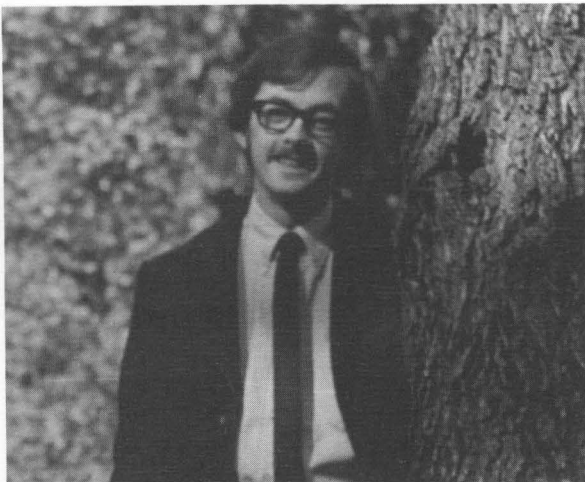



May Louise Holbrook

David Clifford Humphrey

Huyett Merrick Hurley

Charles Thomas Isaacs

Charles Robert Jensen

William Anton Jensen

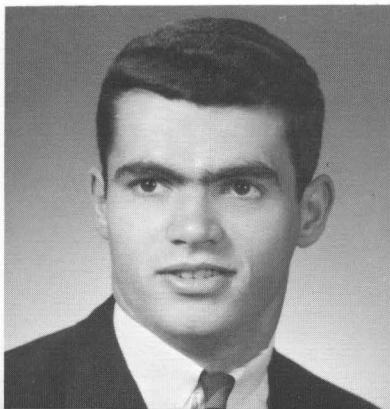
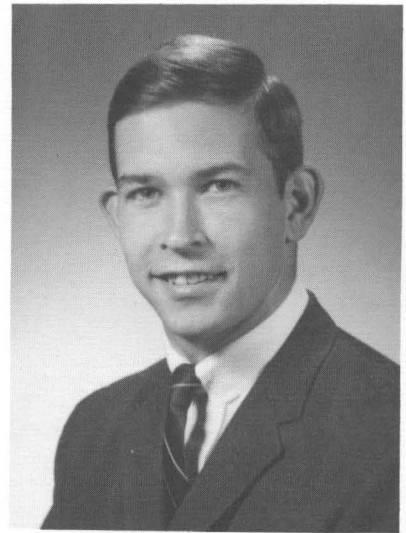

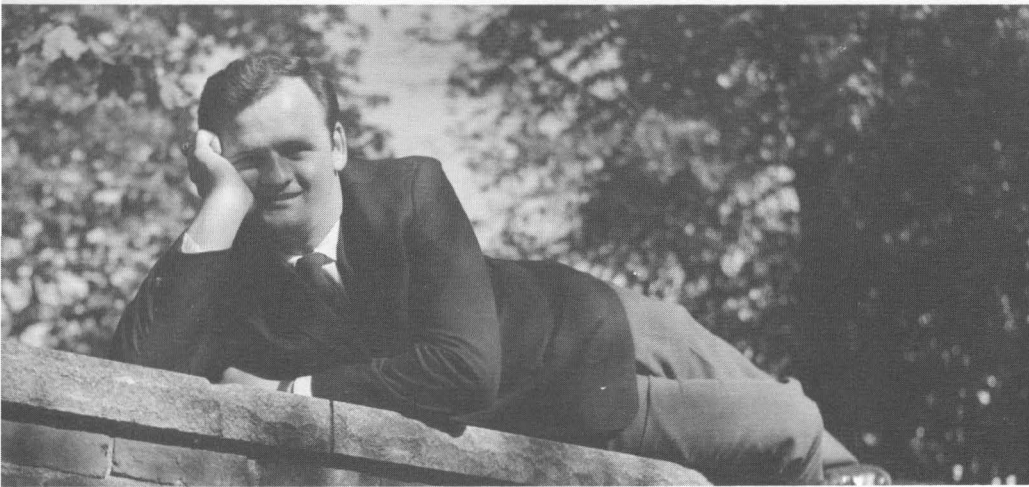

Dixie Allen Kimberlin

Cheryl Lynn Kottler

Robert Howell Lacy

Franklin Berry Lane

Linda Dale Laufenburg

Thomas Foster Lynn

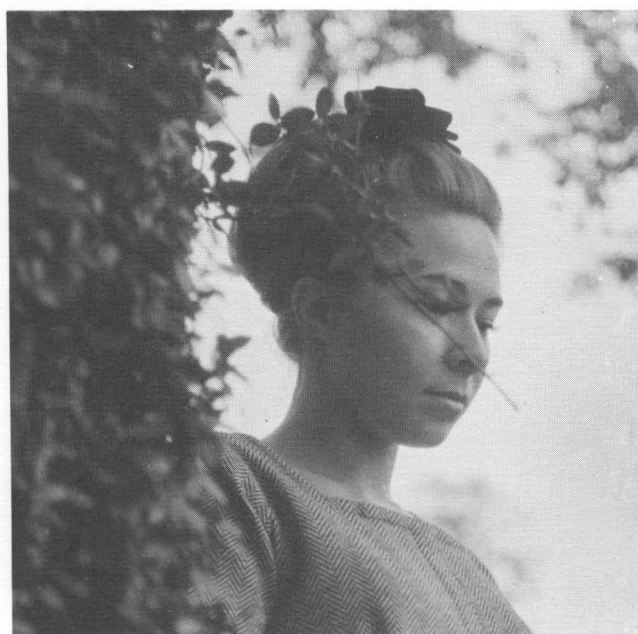
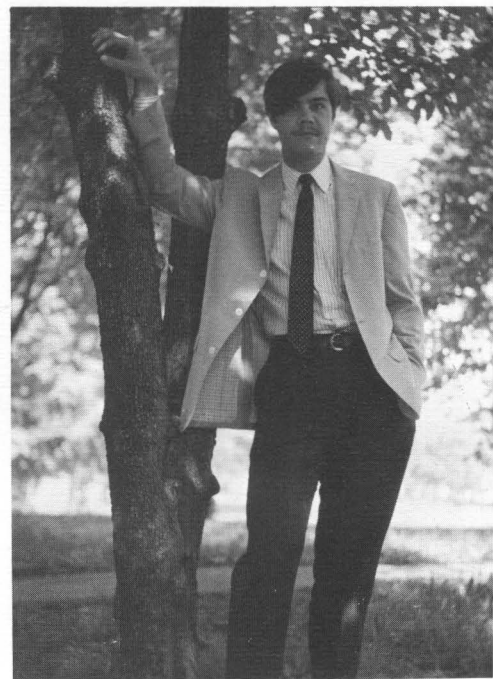
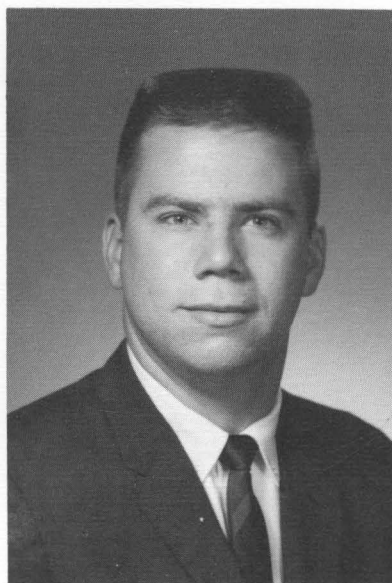



Elizabeth Burgess McKee

Elizabeth Mahan

Fredericka McConnell Marquardt

Marcy Lynn Meyer

Margaret Carla Miller

Alexander Elliott Nelon

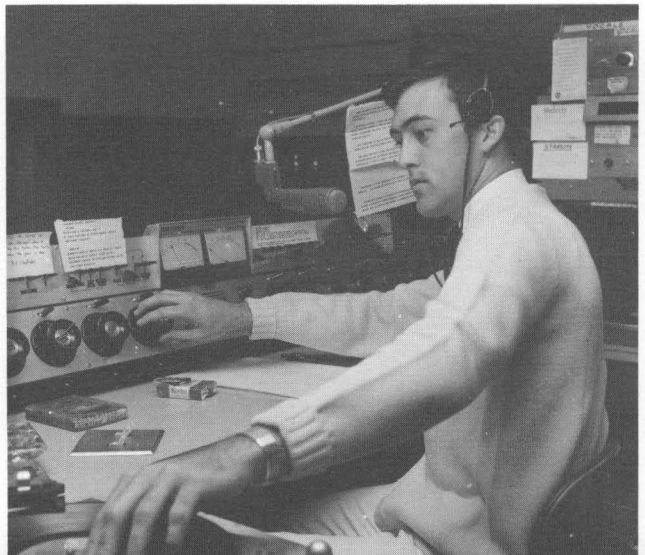



Nancy Kay Nickels

Douglas Tappan Noonan

Marquitta Hodge Oswald

George Wheeler Painter

Dietra Ann Paris

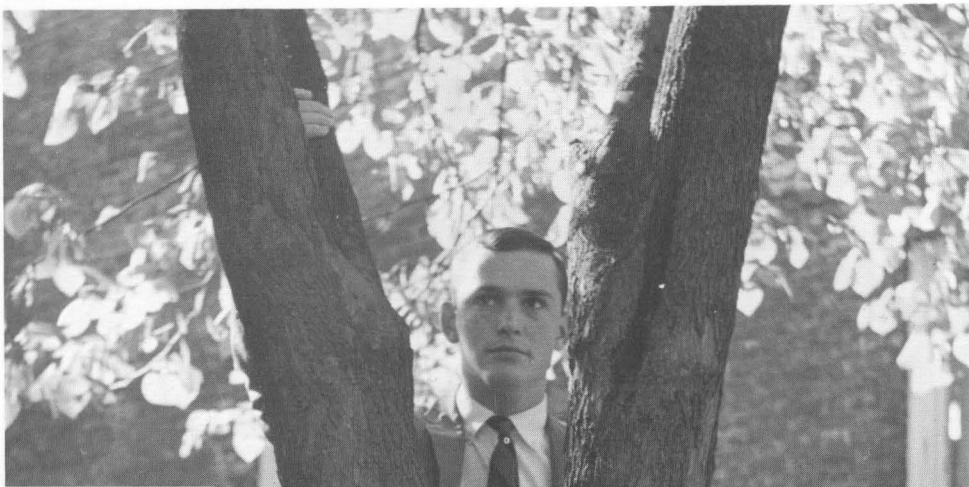

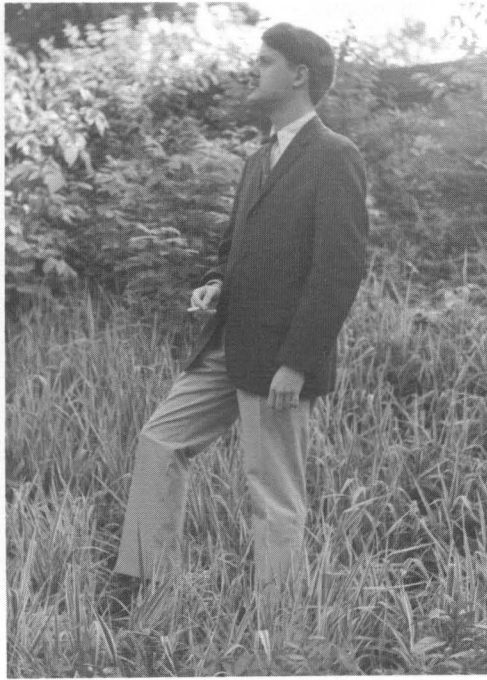

Rosetta Frances Ramsey

Kelly Scott Reed

Eleanor Ruth Robins

Martha Penelope Rogers

Pamela Ronsheim

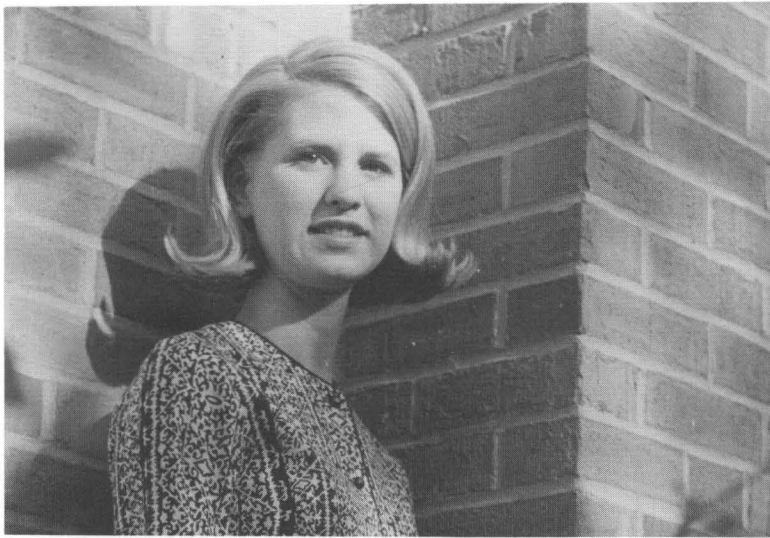

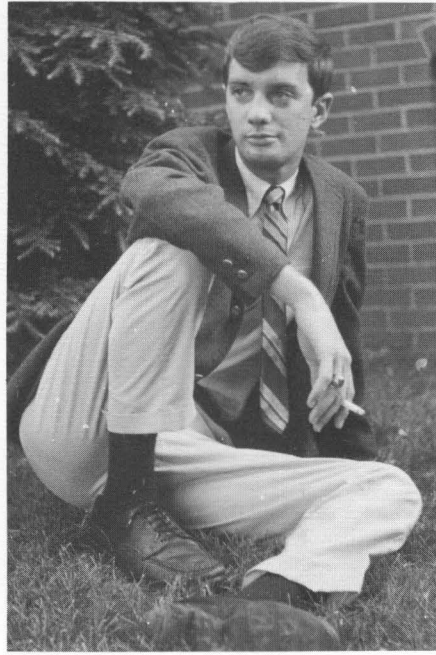
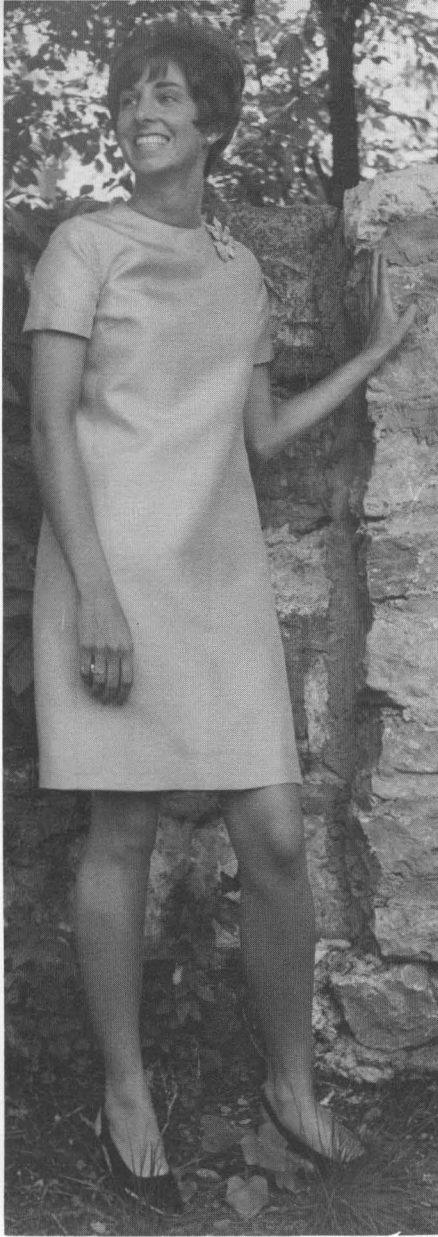

Sallie Brooks Schulten

James David Sewell

Norman Leroy Sharp

Susan Joanne Sharp

Philip Jefferson Shivell

Francis Carolyn Skidmore

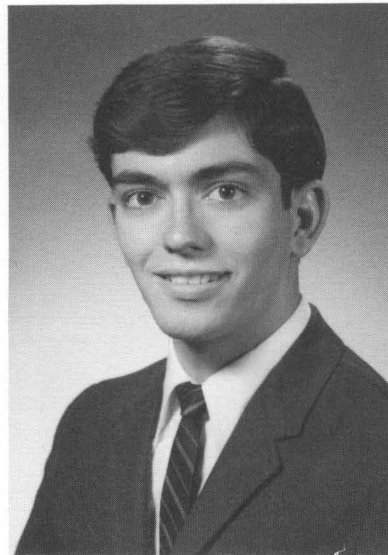



Jennifer Lee Smith

Patsy Carol Spoonamore

Suzanne Kay Spurgeon

Samuel Gregory Steele

Caroline Berkley Sullivan

William Frye Summers

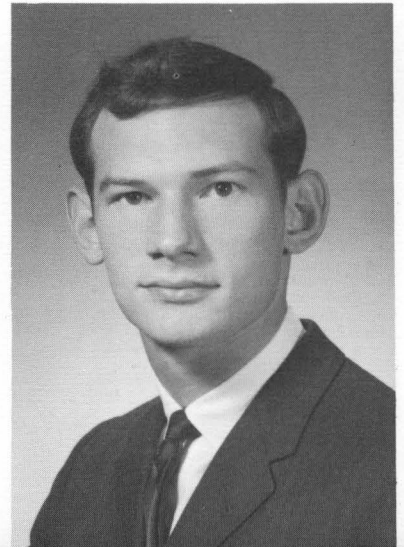

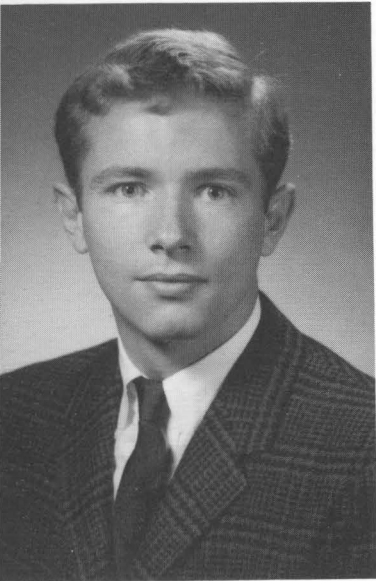
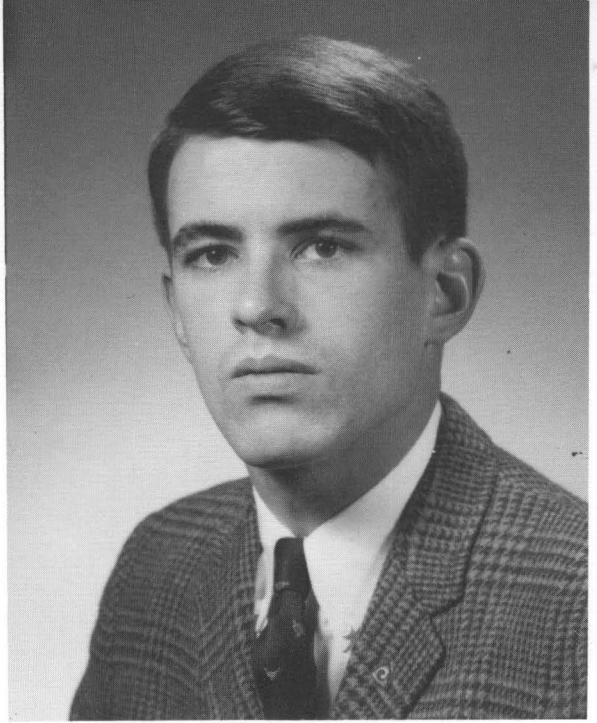
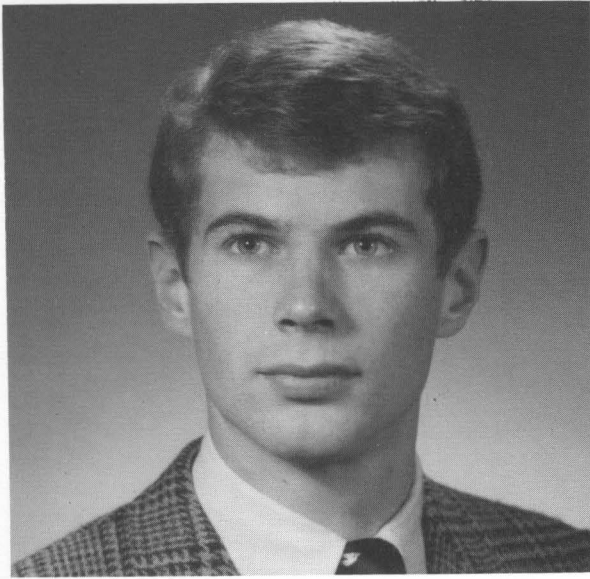

Joseph Will Tafel
Claybrooke Burke Turner
Edward Humphrey Walter
Benny Clyde Watkins
Malcolm Leroy Watson
David Douglas Wieland

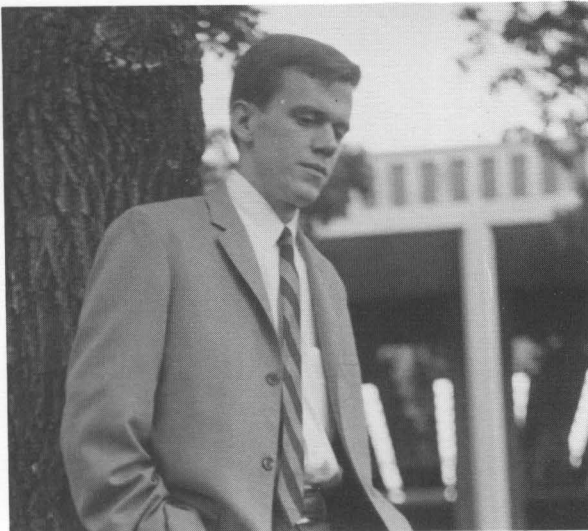
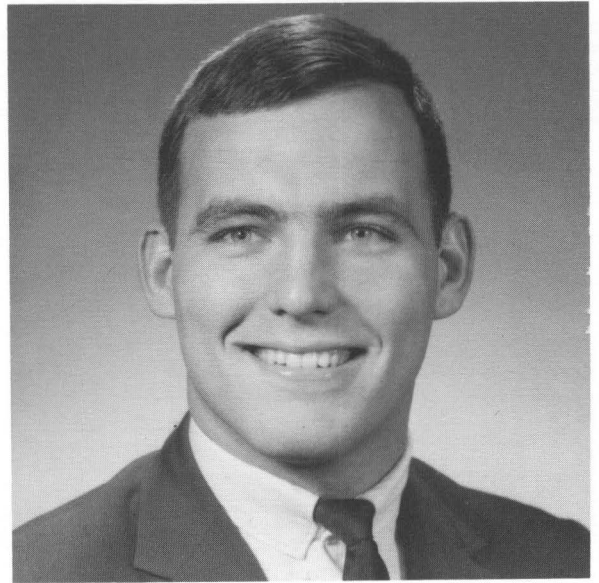



Claude Delbert Wilder
Susan Williams
William Enloe Willingham
Sara Yager
Henry O'Bannon Young
Robert Van Young

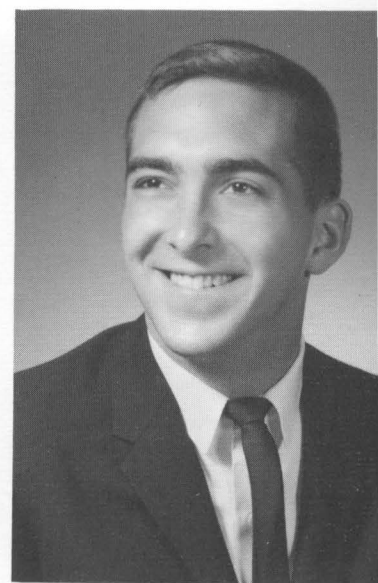
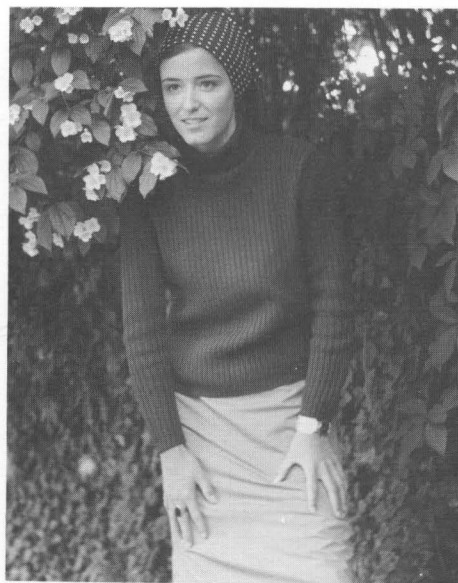

NOT PICTURED:

- Ronald Jay Carson
- Thomas Richard Heaps
- John Garland Hubbard
- Donald Gene Preston
- James Michael Salato
- Gary Lee Williams

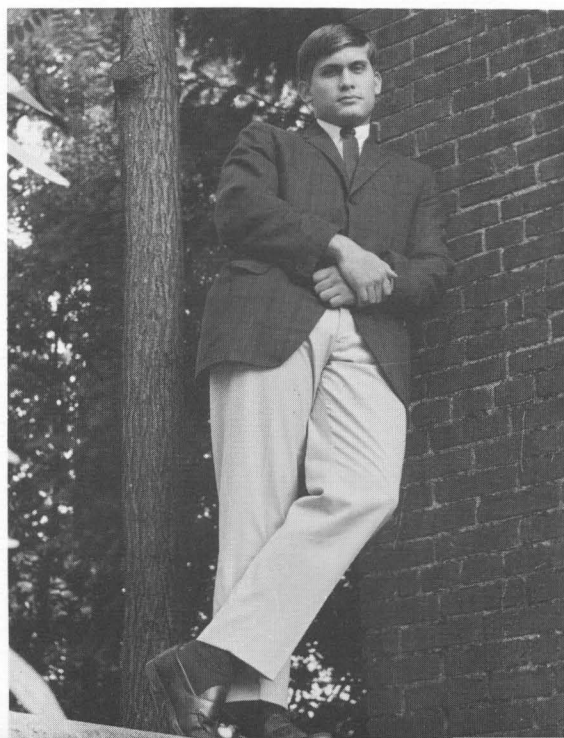

JUNIORS

Anna Lee Adams
William Reaves Autrey
David Watkins Backer
James Lee Bailen
John Branham Baughman

Richard McMurtry Bell
Charles Nicholson Benson
Patricia Wescott Bentley
Richard Charles Berg
William Harold Beswick

Charles Edward Bolton
Benjamin Dance Boone Jr.
Mary Lynne Brandt
Nicholas Noel Brown
Raymond Francis Brown

Larry Keith Carrico
Denise Young Catron
Phyllis Duane Cline
Mary Payne Coblun
Charles Townsend Cochran

Maribelle Cole
Gail Hause Coleman
Ruth Audley Conner
Kevin Arthur Connor
Gary Sherman Cooper

Betty Jean Copenhaver
Marian Core
Dennis Corn
Roy Allen Cotcamp
Paul Wayne Counts

James Tandy Coy
William G. S. Craig
Joyce Elaine Cross
James Arthur Davis
William Stephen Dean

Mary Elizabeth Dedman
 Stephen Whitsitt Dixon
 John Howard Duff Jr.
 Anne Hodgson Durham
 Roger Bradford Dutschke

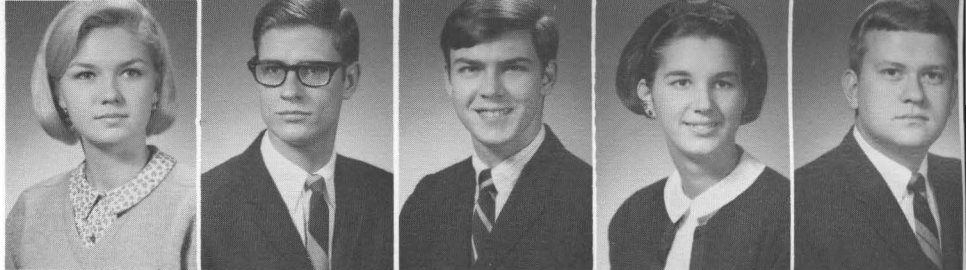

Laura Pettus Edmiston
 Richard Auldon Edwards
 Thomas Jon Ehrhard
 Teresa Marie Elliott
 Deborah Ann Ferree



Paul Winfred Fraysure Jr.
 Robert Taylor Georgi
 Sharon Lee Gill
 Carolyn Elizabeth Glaze
 David Martin Goff



Charles Wilson Granner III
 Kathleen Mayne Gresh
 Robert Withers Griffith
 Susan Jane Grissom
 Asa Pieratt Gullett III

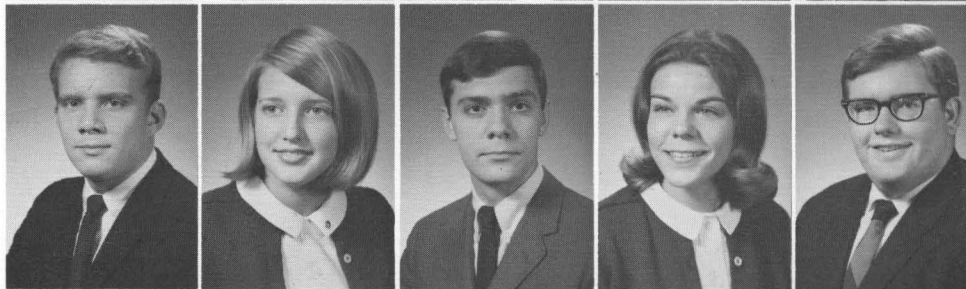

Mary Towers Hagood
 Robert Edward Hamilton
 Sarah Lee Hamilton
 Mary Orla Hardaway
 Judith Ann Harrell

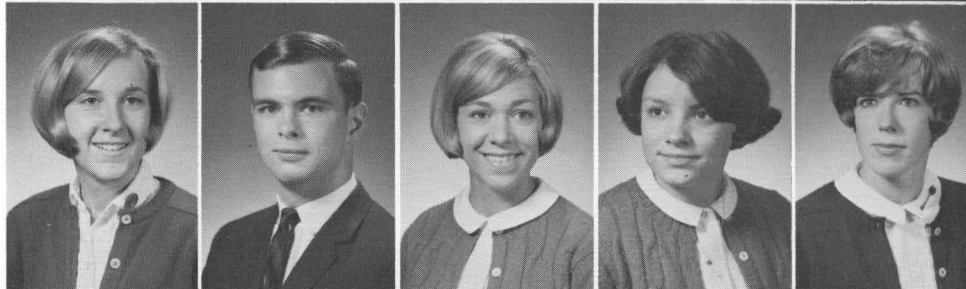

Henry Charles Heinz III
 Ann Sutton Hescamp
 Richard Stephen Hill
 Cheryl Suzanne Huff
 James David Ishmael Jr.

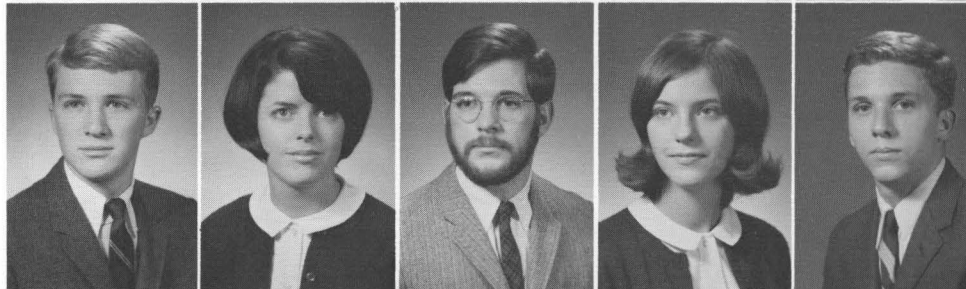

Leon Stephens Joyner
 Stephen Smith Kirzinger
 Theodore Edward Kraft
 Joseph Andrew LaMonica
 Sherry Ann Landrum

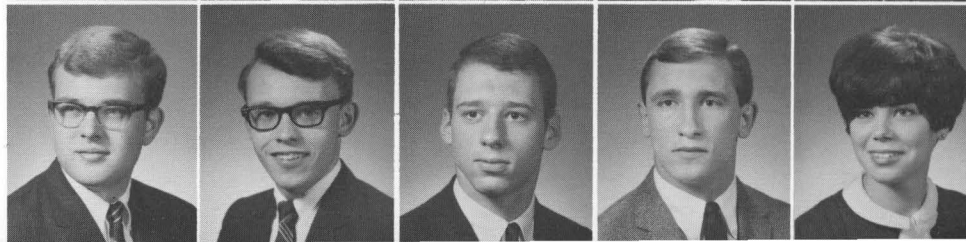

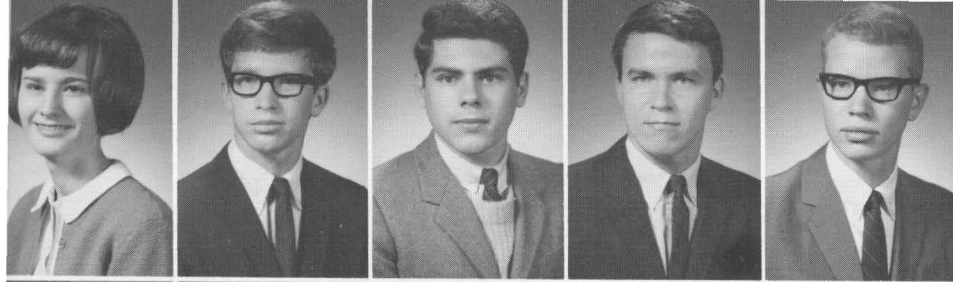

Ann Lichlyter
 Elmer Louis Lick
 Richard James Lockett
 Richard Arthur McElheney
 William Clark McNeill

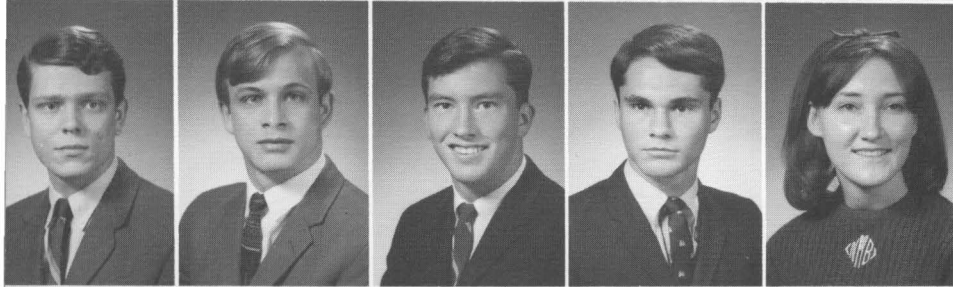

Elmer Clarence Maggard
 Thomas Richard Marquardt
 John Townsend Matthews
 Joseph Eugene Mesa
 Norma Burrus Miller

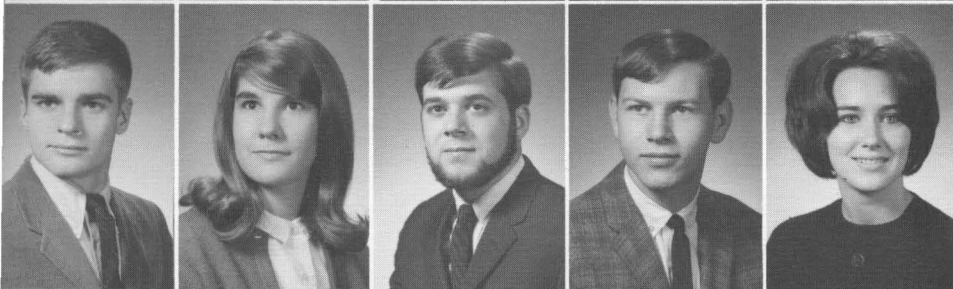

Richard Alan Mitchell
 Beverly Jean Morris
 John Joseph Morrison
 David Andrew Murphy
 Ann Lynn O'Malley

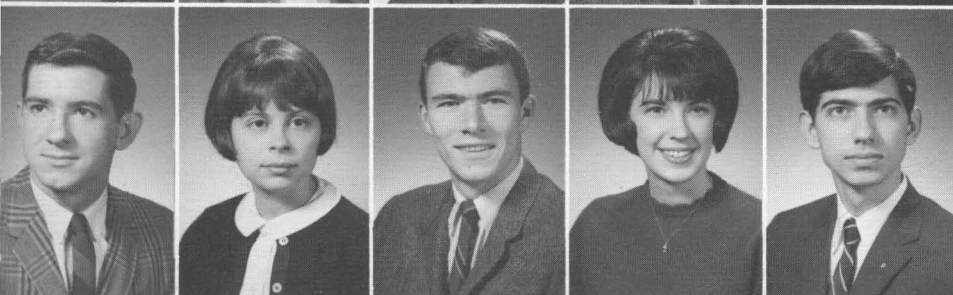

Bobby Ray Osborne
 Claudia Owens
 William Ronald Padgett
 Yvonne Althea Peay
 William Frank Pollard Jr.

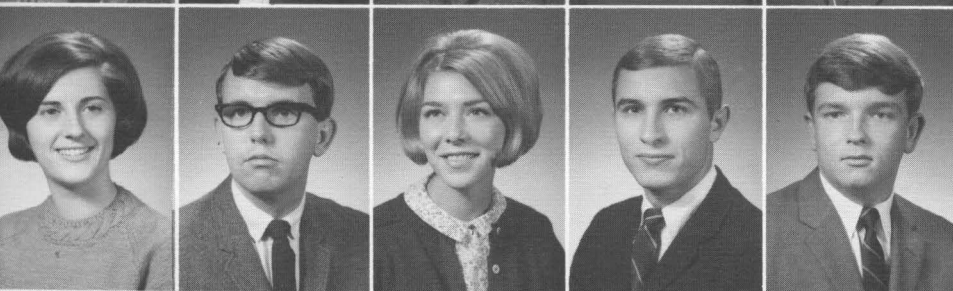

Patricia Ponder
 Terry Lee Prescott
 Pamela Racke
 Michael West Reese
 James McIlvain Riley



Sandra Grace Riley
 Thomas Nicholas Riner
 George William Robertson
 John Walker Rogers
 Mary Anne Royster



Fayette Montgomery Rue
 Richard Allen Sanders
 Cecelia Ballard Scearce
 Susan Schmitt
 Madelein Schuster

Joseph Lindsey Sharpe
 Gwendolyn Ann Sibley
 William Robert Silvey
 Jack Morris Smith
 Stanley Owen Snyder

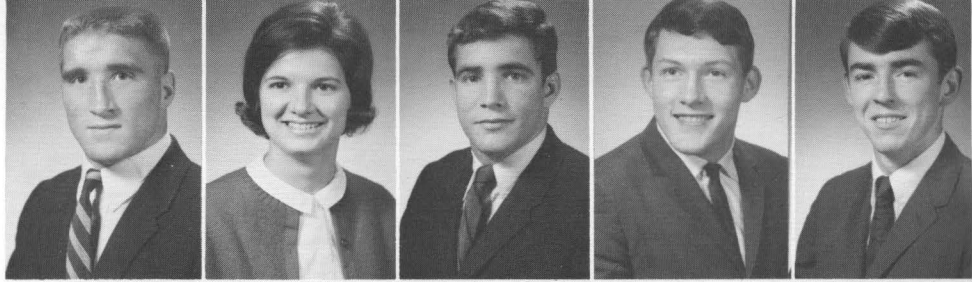

John Chadwick Sparrow
 Peter Frederick Spath
 Ernest Campbell Speckman
 James Theodore Stafford
 William Stevens

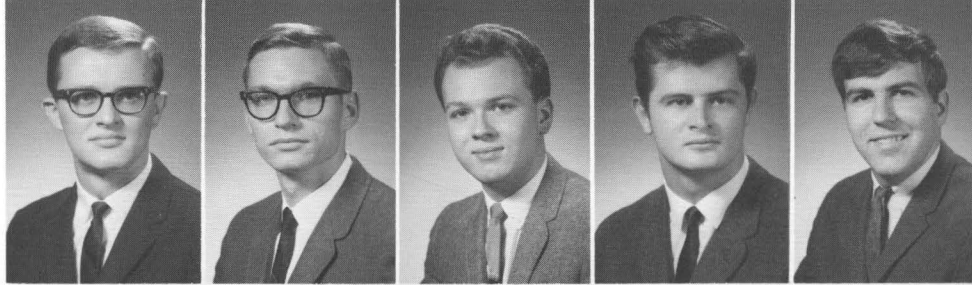

William Garrett Stiglitz
 Stephen Lee Stroud
 William Porter Thompson Jr.
 Duane Van Horn III
 Alexander Atwood Volz

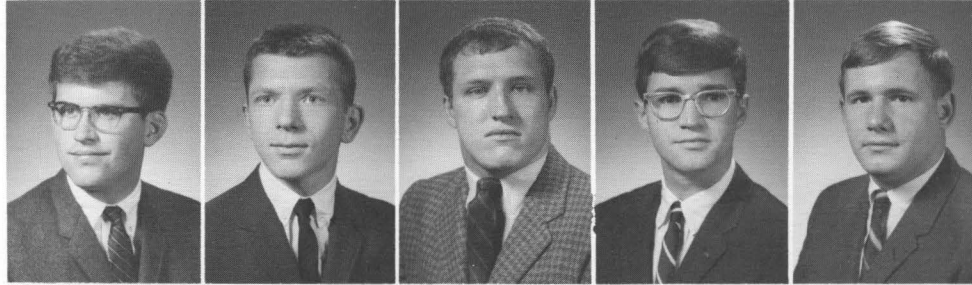

Russell Hughes Walker
 Robert William Webster
 James Walter White
 Janet Randolph White
 Robert Howard Wyatt

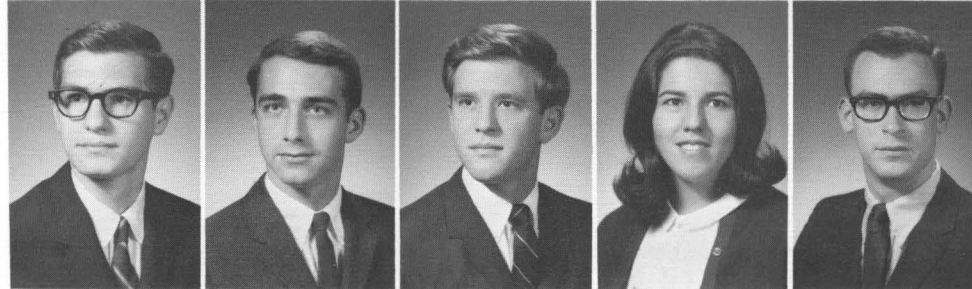

NOT PICTURED: Alice Ann Page, Mary Suzanne Prall,
 Amanda B. Rothrock, Thomas Nelson Scott, Paul Jesse
 Sides Jr., Jack Alan Tryon.

SOPHOMORES

Frederick William Acker
George Burns Akin
Julia Black Allison
Harry Eugene Anderson
Elizabeth Grey Baird

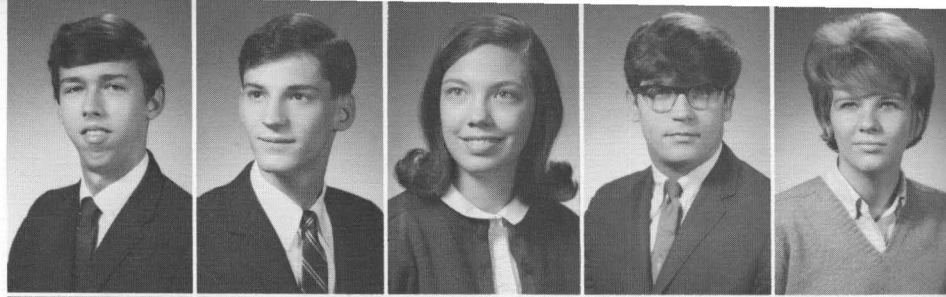

Jan Catharine Barlow
Wayne Ford Barnette
Sara Jean Bass
Paul Kirk Beaudin
Barbara June Beck

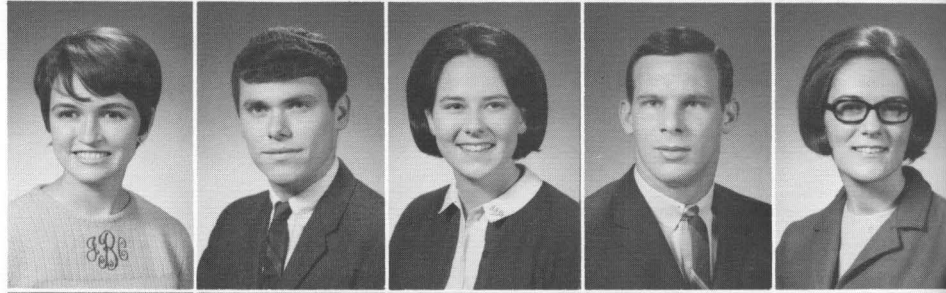

Donald Wayne Blackburn
Gerald Lindsey Blakely
Audrey Jean Bouten
Mary Buckner Bradley
Jeffrey Allen Brady

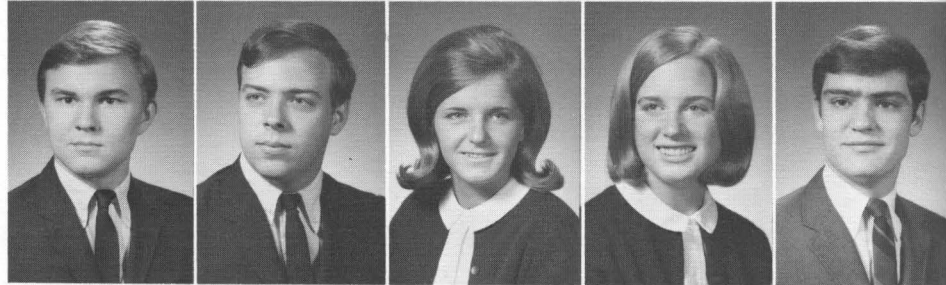

Randolph Merritt Bragg
Bill Grant Brown
Victoria Churchill Brown
Jane Burks Browne
Richard Simpson Browner

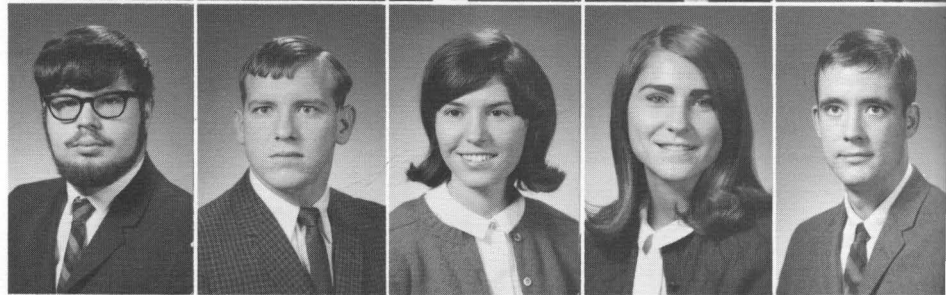

Deanna Elaine Burleson
Donna Lynn Busick
Martha Ann Buxton
Terrence Lee Buxton
Richard Alan Callahan

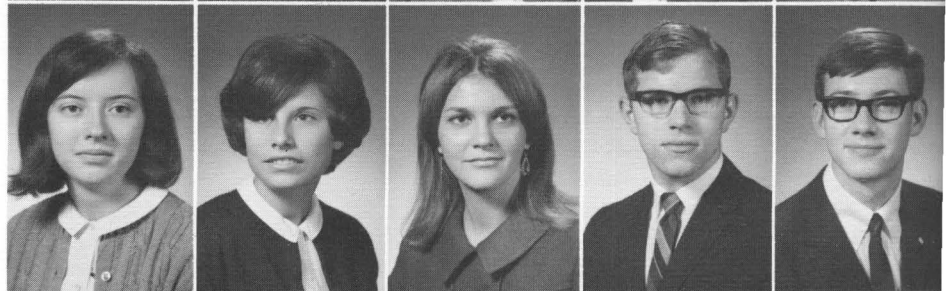

Charles Jennings Carney Jr.
Cary Warren Carter
Jeanne Starr Claggett
Robert Edwin Colclough
Linda Lee Cole

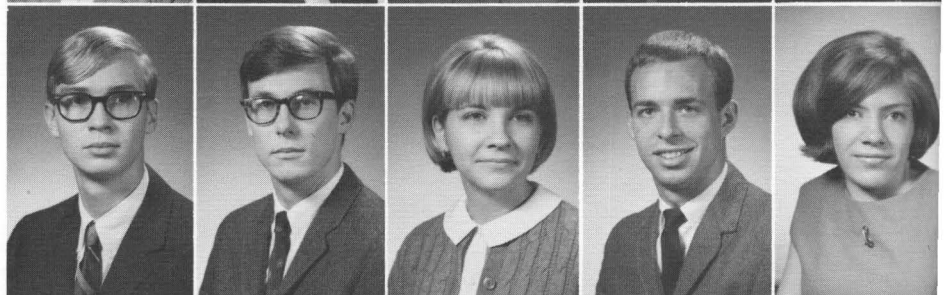

Peggy May Collier
Jaqueline Kay Collins
Linda Wade Collins
Joseph Patrick Congleton
Rita Blair Cornett

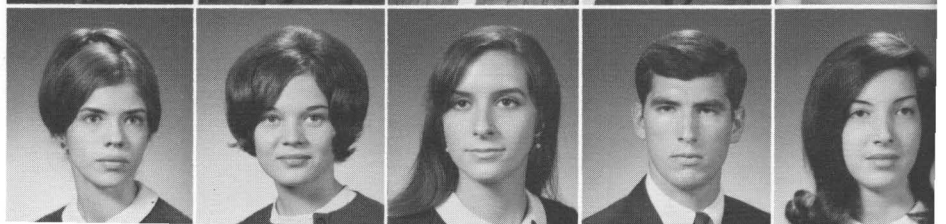

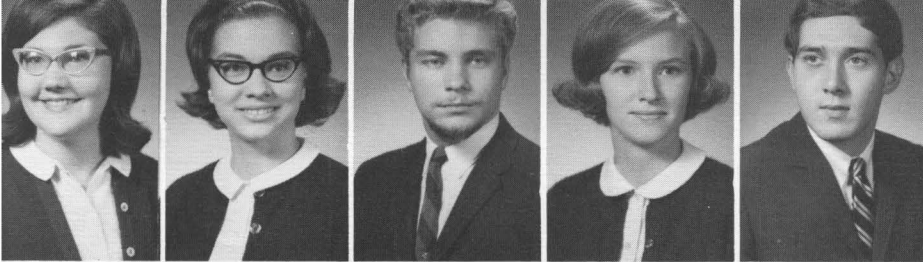

Carolyn Creal
Mary Ormsby Crume
Alan Clay Culler
Judith Ann Cunagin
Guy David Cunningham

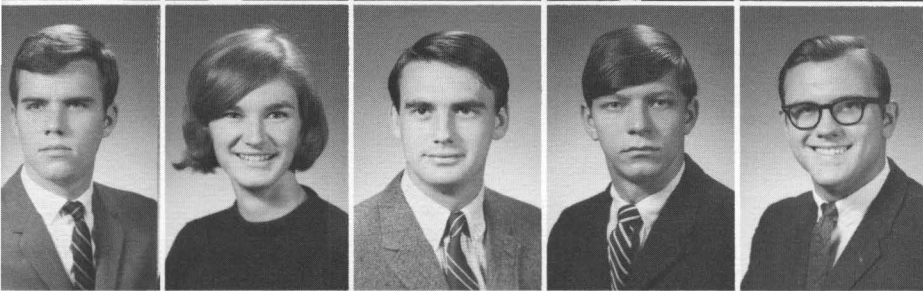

Jerry Alan Cunningham
Susan Lynn Cushman
Donald Wylie Dalrymple
Walter Ernest Davenport
William Golden Davis Jr.

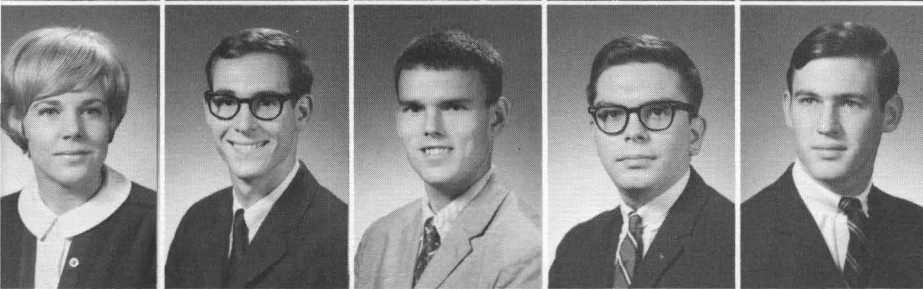

Susan Frances Dean
Steve James Delker
Ralph Edward Dennis
William Leo Deutsch
Charles Bingley Dickerson

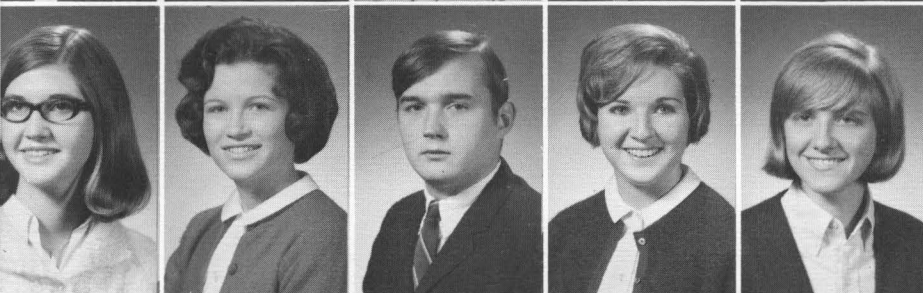

Golda Rae Diley
Lucy Covington Dorsey
Robert Crawford Doster
Mary Elizabeth Dowden
Suellen Dowse



Karin Lynn Drudge
Tom Harrison Duncan
Michael Rhea Dyer
Margaret Ann Elam
Calpin Powell Eldred IV

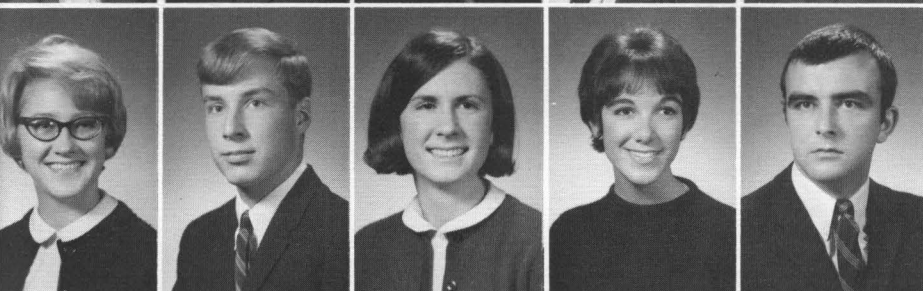

Ellen Jeanne Elliott
Gilbert Morrison Ellis Jr.
Harriet Elizabeth Finney
Gretchen Fisher
Mark Alan Fitzgerald

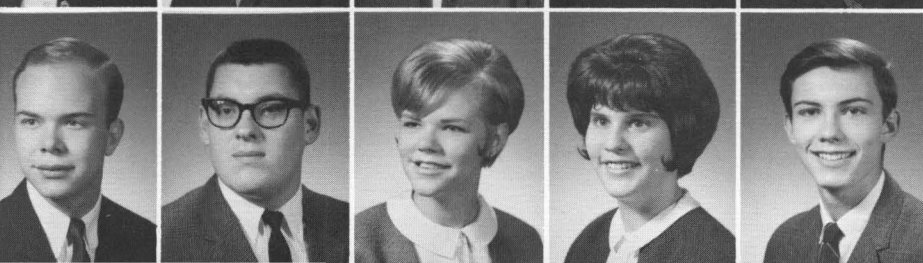

William James Forbes
Walter Perry Foster
Barbara Lynn Frey
Cheryl Ann Fry
Stanley David Fugman

Stephen Edward Garrett
 Ross Todd Gearing
 Edith Kirkbride Gilbert
 David Spear Gillmor
 Sarah Ann Gleason

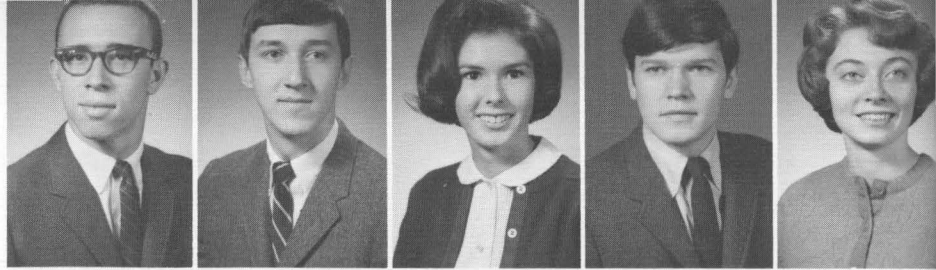

Belita Marie Gordon
 Penelope Antoinette Grider
 Olivia Ann Gutterman
 Laura Jean Guy
 Linda Ellon Hammond

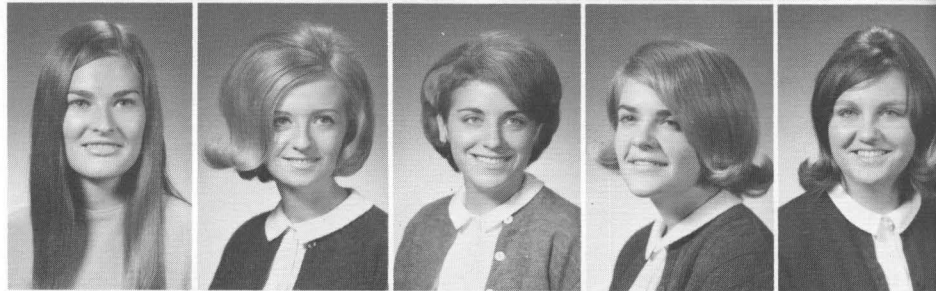

Janice Ellen Haney
 Sharon Lee Head
 Katherine Lee Heine
 Thomas Lynn Hensley
 Carol Stuart Hill

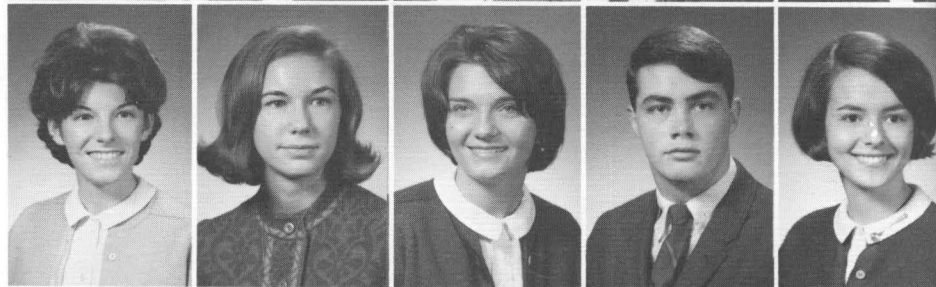

Vernon Stewart Hodge
 Virginia Louise Hoeing
 Linda Carroll Hopkins
 Charles Edger Hughes
 Linda Lee Inman

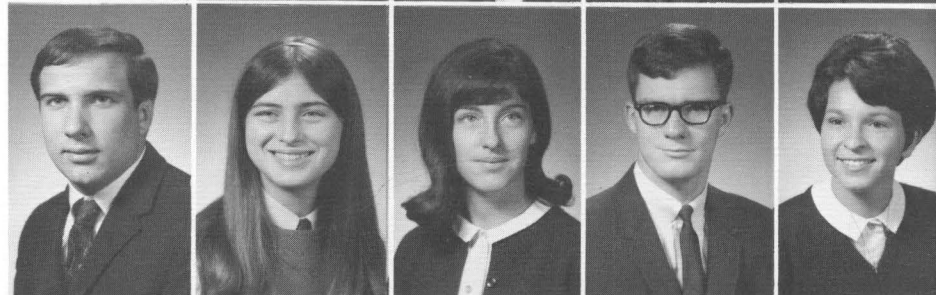

Lucille Jane James
 Sandra Elaine Jester
 William Dixon Johnson
 William Henry Jones
 Randal Buchanan Kell

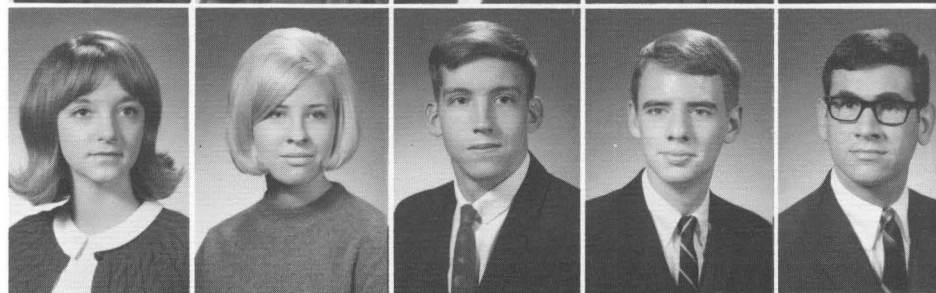

Alan Morgan Kidd
 Esten Scott Kimbel
 Lois Ann Lane
 Margaret Ruth Lauder
 Linda Lou Laycock



Catherine Redmond Lewis
 Charlene Holman Lyons
 Carl Dietz McCrosky
 Ralph Thomas McDermott
 Beverly Jeanne McElroy

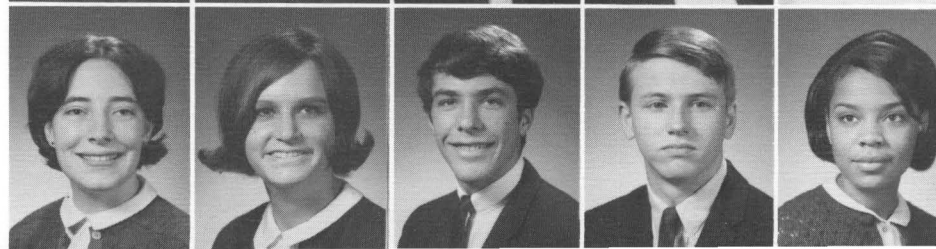

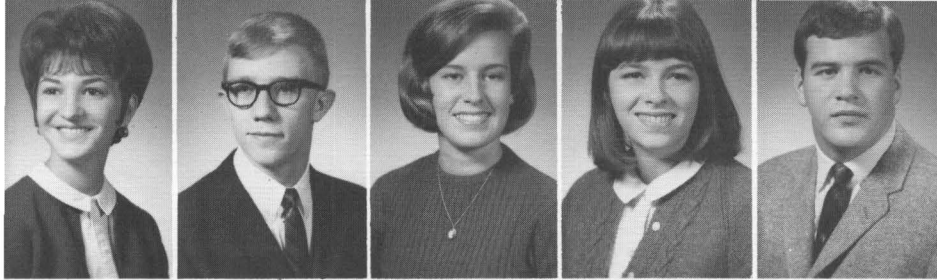

Celeste Hollenshead McGehee
Patrick Boyd McGinnis
Louise Sykes McKee
Claudia Marie McLean
Dennis Jay McNulty



Sue Ethel McRee
Janna Marian Marks
Elizabeth Lynn Martin
John Isaac Mason Jr.
Barbara Lee Meier

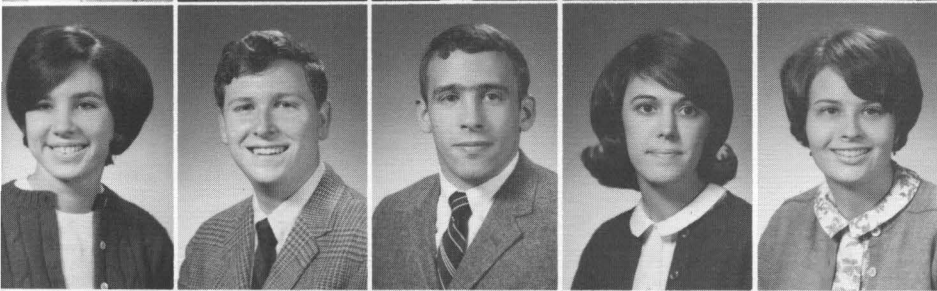

Patricia Jo Meier
William Daviess Menefee Jr.
Larry Charles Mescher
Virginia Isabel Miller
Blanche Lee Mitchell

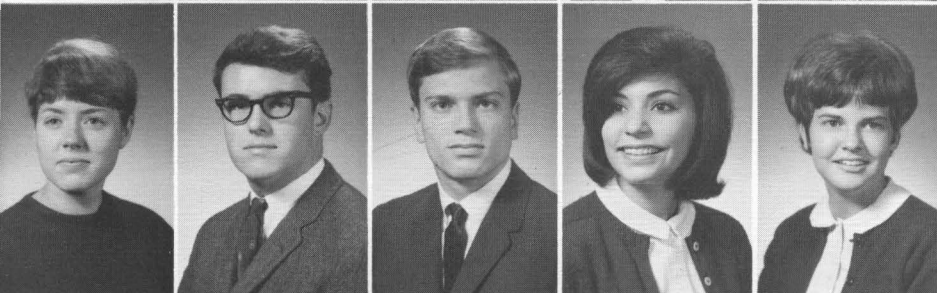

Charlene Marie Mitchell
Richard Nugent Monohan
Thomas Moody
Carmen Margarita Moran
Jeanne Augusta Moran

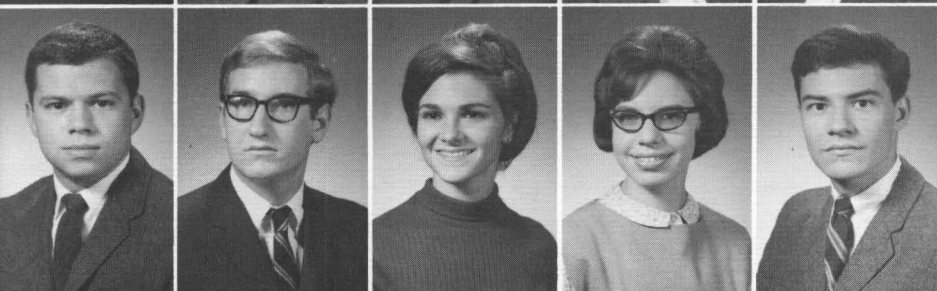

William Jerry Morris
Frederick Connerly Nahm
Brenda Brock New
Ruth Jean Nichols
Edward Emmett Nickels

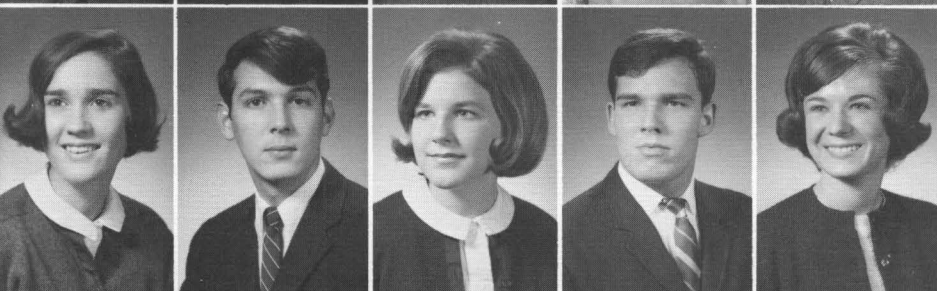

Jeannie Blaine Norbert
James Russell Ogden
Jo Allison Orendorf
Edward Warren Orlemann
Rita Carol Ostwalt

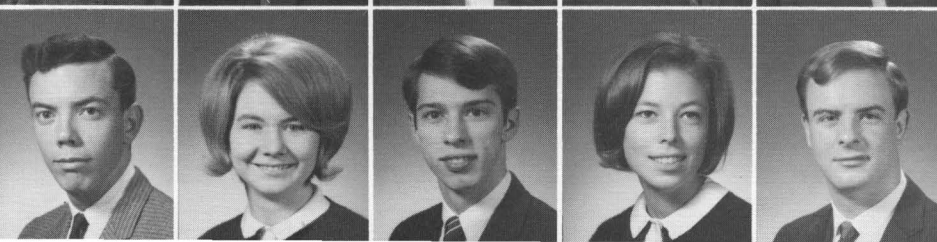

Benjamin Milton Oviatt
Jonnie Marie Paluzi
Danny Burke Parrish
Katherine Winn Payne
John Laurence Pendley

James Kendrick Phillips
 Patricia Ann Phillips
 Randall Earl Phillips
 Virginia Lee Pinkston
 George Edward Powell

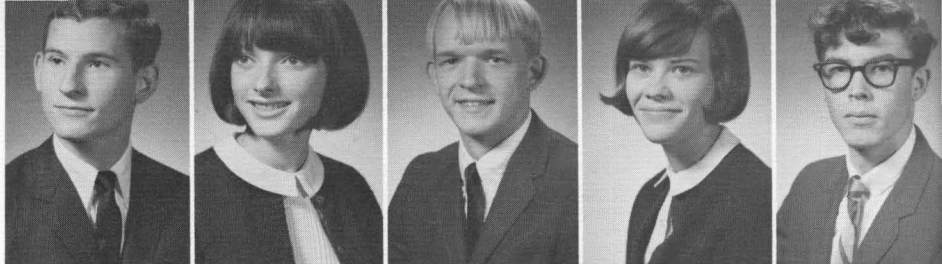

Judith Napier Preuss
 Nell Annette Price
 William Edward Quisenberry Jr.
 Marilyn Kay Ramsey
 Oscar Hank Reed

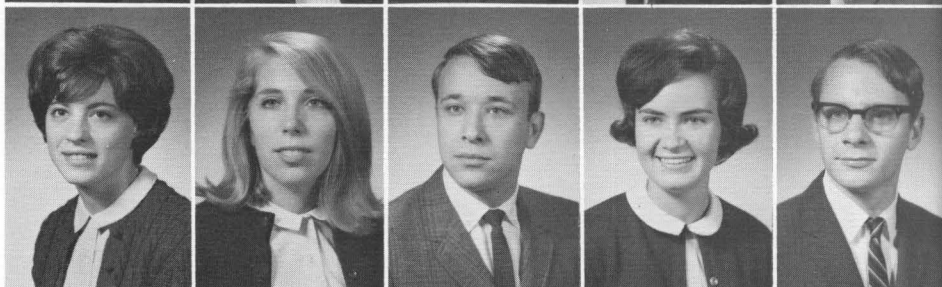

William Hoard Remele Jr.
 Leon Thayer Richey
 Michael John Riggall
 Douglas Wayne Rigsby
 Barbara Alice Ritchie

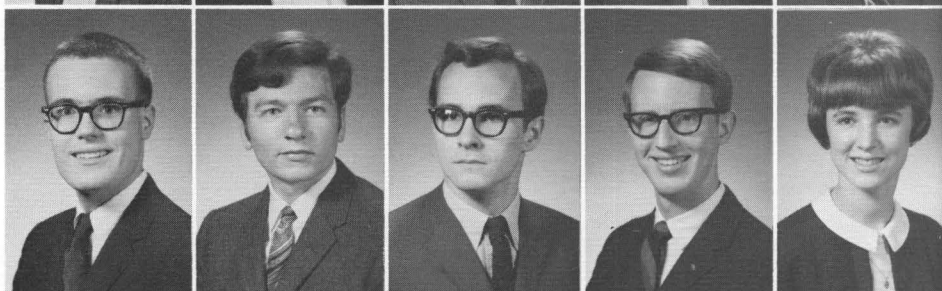

James Temple Roberts
 Julie Carol Roberts
 John Headley Rogers
 David Robert Rusie
 Charles Capps Sanders

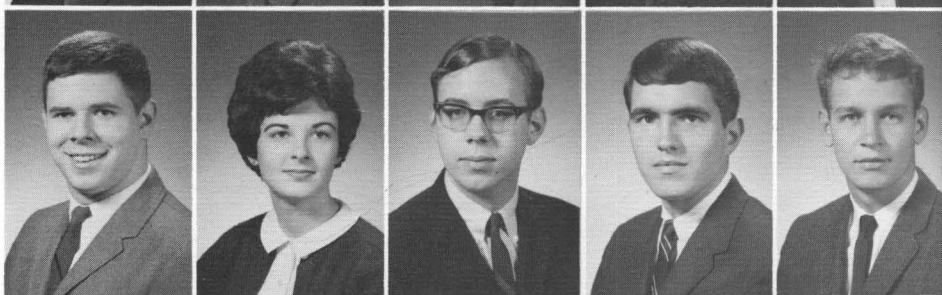

Mary Jill Sarakatsannis
 James Salato
 Jerald Lee Schenz
 Robert Joseph Shaw
 Glenn Russell Shearer Jr.

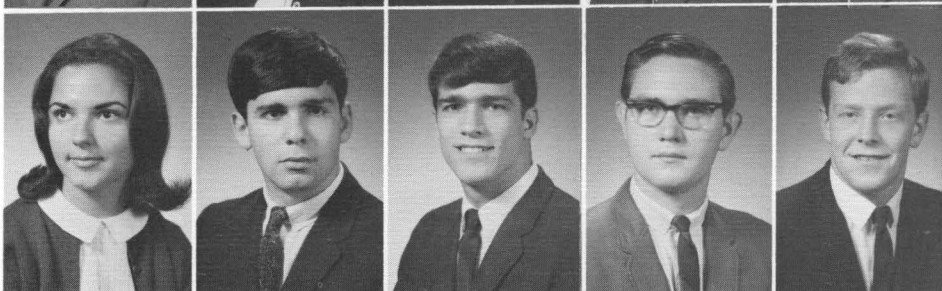

Edwin Ray Shelton
 Polly Lloyd Sherman
 Judith Anne Sitz
 Lucien Dan Slayden
 Michael Adrian Smith



Raymond Taylor Smith
 Sandra Ashcraft Smith
 John Harold Stewart Jr.
 Clifford Andrew Stubbers
 John Adams Sturges Jr.

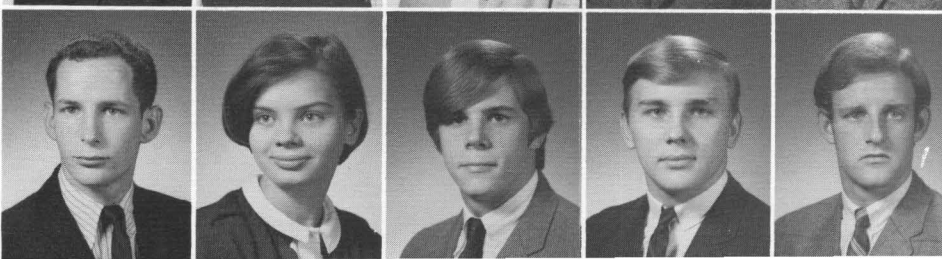



Patricia Ann Sumner
 Donna Sue Taylor
 Judith Anne Thomas
 Michael Edward Townsend
 Richard Randall Townsend

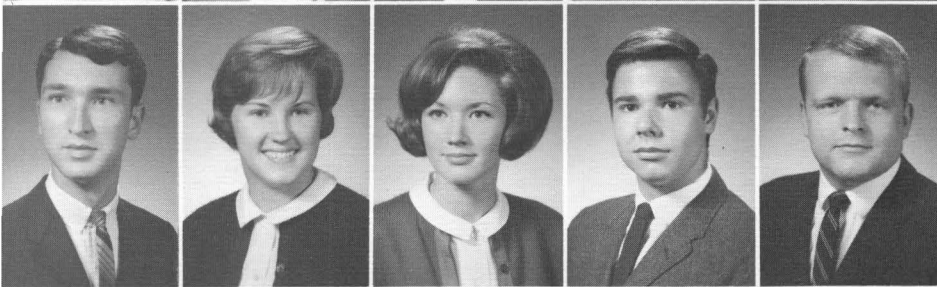

John Knox Walkup
 Charlotte Elaine Wallace
 Leslie Carroll Walter
 Robert McDowell Webb
 Richard Eugene Wentz



David Glenn White
 Marion Lawrence White
 William David White
 John Rodger Williams
 Glenda Marye Wininger

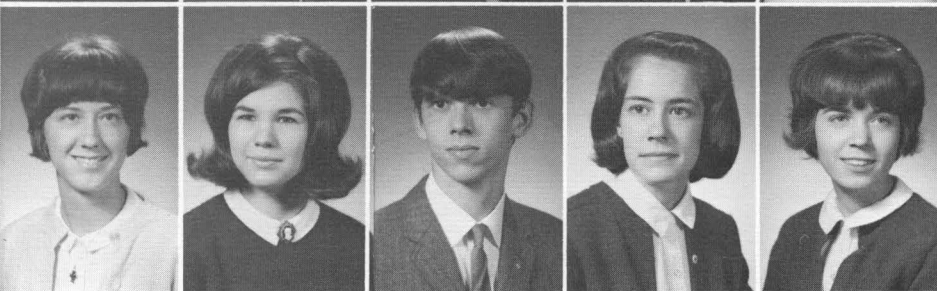

Beverly Ruth Wolf
 Sally Rodes Wood
 Charles William Woodward
 Judith Ann Wooten
 Eugenia Rhea Yarbro

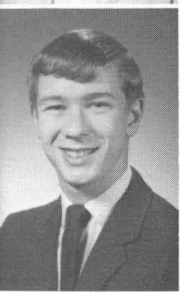

David Alan York

NOT PICTURED: Ann Atkinson, Steven Henry Blackwell, Patsy Clay Cox, Lewis Edward Dowden, Anne Tharon Ferguson, Gini Diane Gallimore, Gordon Boileau Grier, Robert McClurkan Lantrip, Jay Stephen Neville, Tom Newbolt, Marian Carol Potts, Russell Powell, Albert Dudley Rainey, Dorothy Jane Smith, Lowell Thompson, William Tyrrell, Alfred John Welsh.

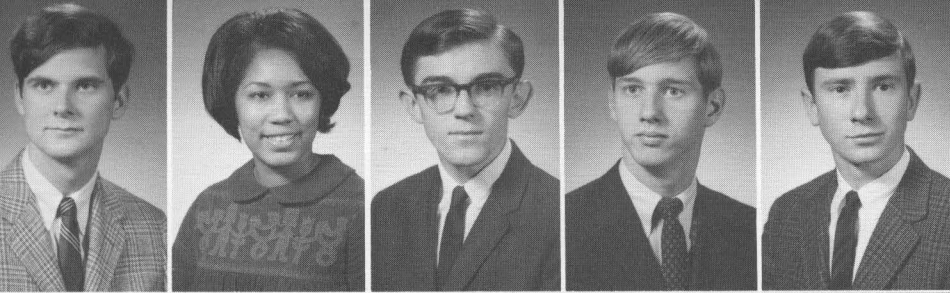

FRESHMEN

William Blair Alexander
Elaine Edwards Allen
Michael Lee Andrews
John Raymond Ashcraft
Charles Henry Asher Jr.

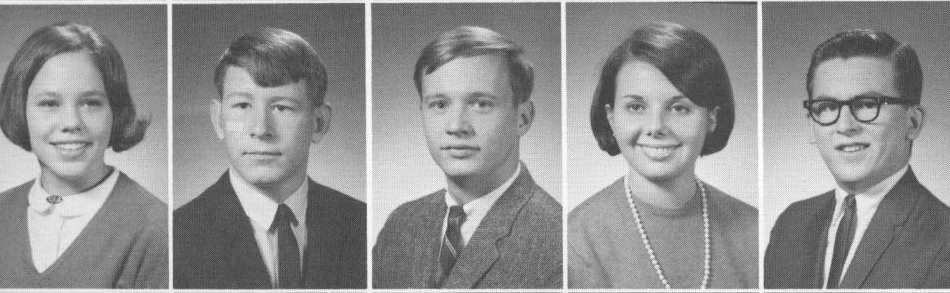

Carol Margaret Awtrey
Lewis Francis Baker
Fielding Edward Ballard III
Elizabeth Shaw Barr
Dennis Keith Batt

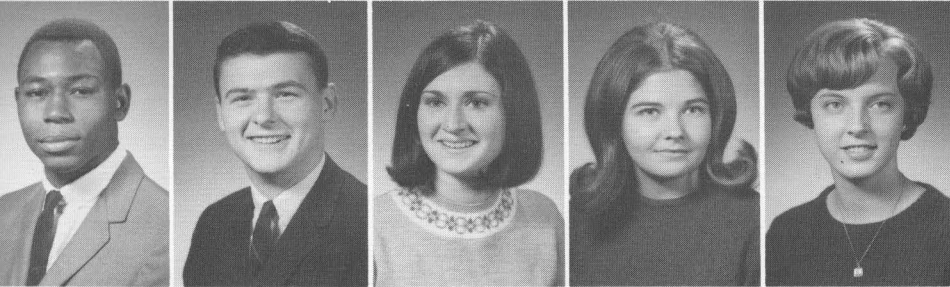

Gordon Glyndon Benning
Thomas Walter Boyle Jr.
Beverly Jean Brown
Marcia Ann Burzynski
Catherine Ann Cantrell

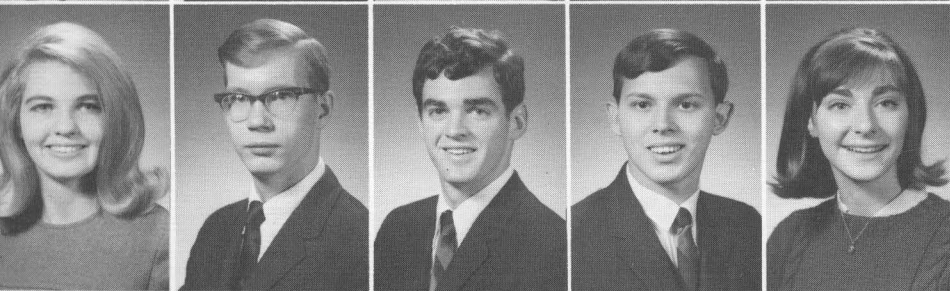

Linda Carpenter
Christopher Ewing Carroll
Thomas Paul Carter
Howard Leslie Chisholm
Rebecca Louise Clark

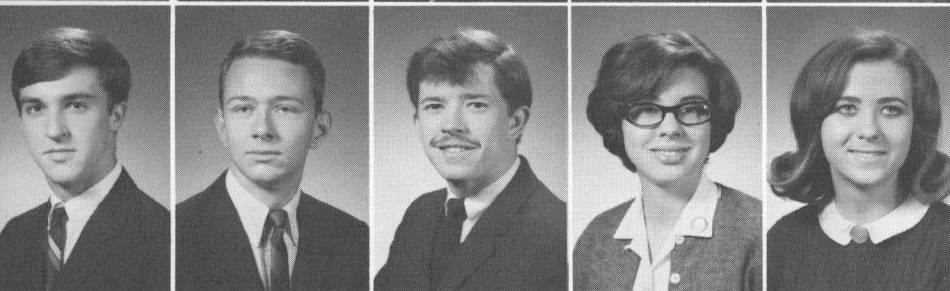

John Kirk Clarke
Duncan Lawton Clore
Michael Keith Colby
Mary Jane Cook
Janice Kaye Coverdale

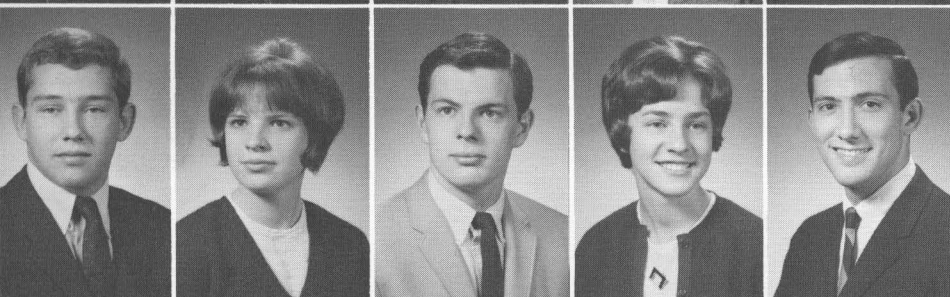

William Brown Cox
Gerry Frank Culton
Michael Paul Currier
Suzanne Margaret Davey
Burgess Askew Davis

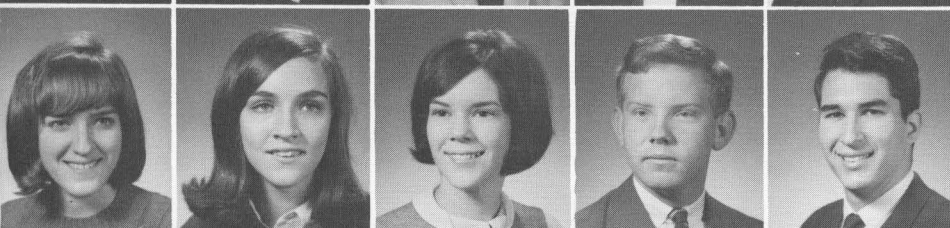

Janet Ruth Davis
Mary-Henderson Worthington
Davis
Janet Sue Derr
Thomas V. Driggers
Basil Nicholas Drossos

Larry Dye
 Barry Michael Easley
 Douglas Eaton
 Mary Elizabeth Eaton
 Rita Kay Elliott

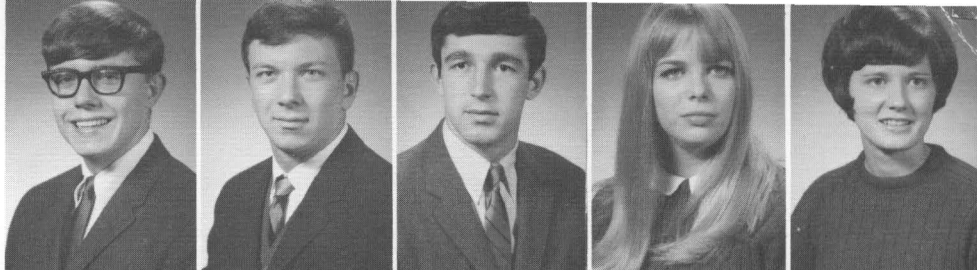

Robert Howard English Jr.
 Paul Ethridge
 Mark Fidler
 Suzanne Danell Fischer
 Burton Whitmore Folsom



William Kelly Fowler
 Cabell Denny Francis Jr.
 James Wheeler Freeman Jr.
 Kathleen Ann Fugman
 Wanda Nell Fulkerson

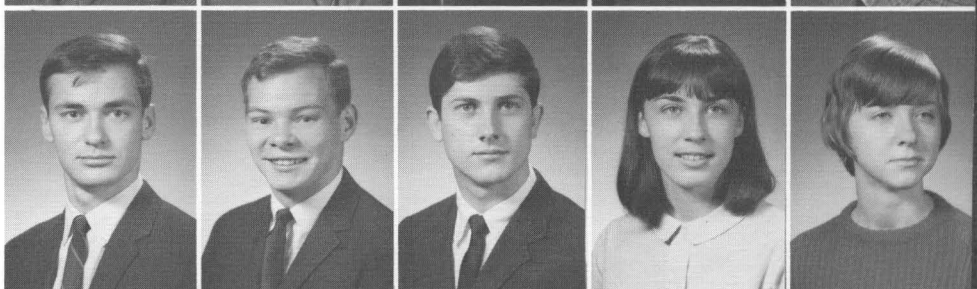

Robert Payne Gamage Jr.
 Ralph Rajan Ganeshan
 Carolyn Ann Gardner
 Bradford Duane Garrity
 Rosemary Jane George

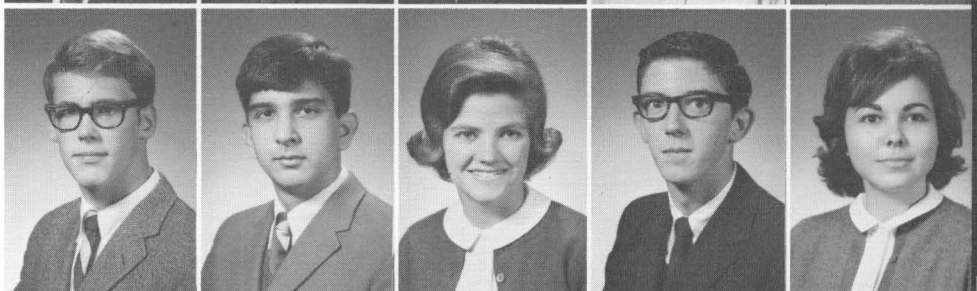

Barbara Kathryn Gibson
 Virgil David Gillum
 Trudie Gobert
 Katherine Minter Goode
 Ellen Elizabeth Gray



Byron Judson Grimes II
 Arthur James Gunderson
 Elizabeth Cecil Guy
 Eugenia Eloise Habacker
 Carolyn Walker Hall



Gary Lee Hall
 Wilford Sterling Hall III
 David Hammonds
 Charles Lee Hankla
 Yvonne Diane Haraburda

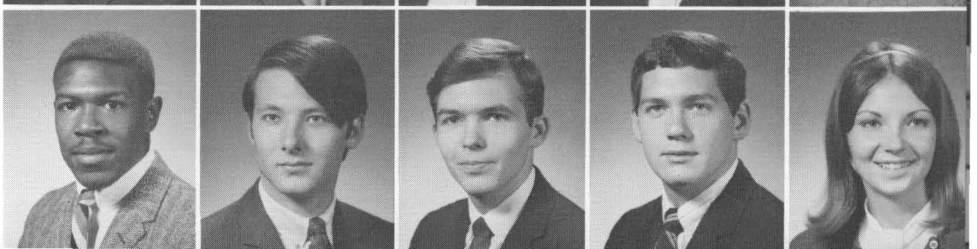

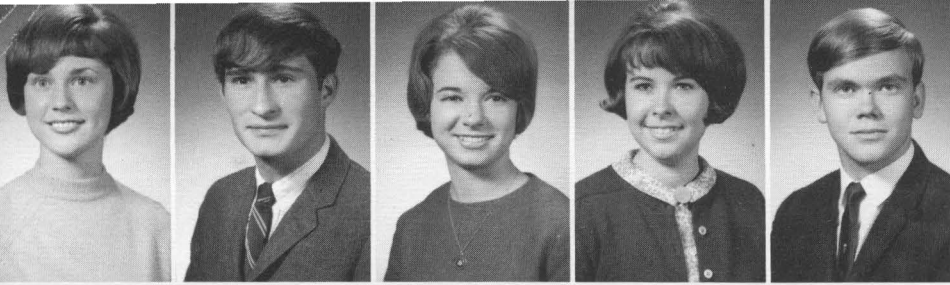

Susan Hart
 Charles Clifton Hendricks Jr.
 Carol Ann Hills
 Margaret Lynn Holt
 James Larry Hood

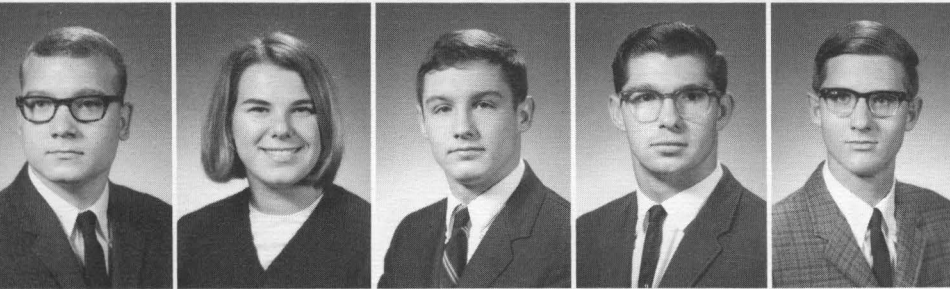

William Beverly Horr
 Tracy Myra Horwin
 Leland Taylor Hulbert
 Jerry Lee Ingram
 Richard Gentry Jackson Jr.

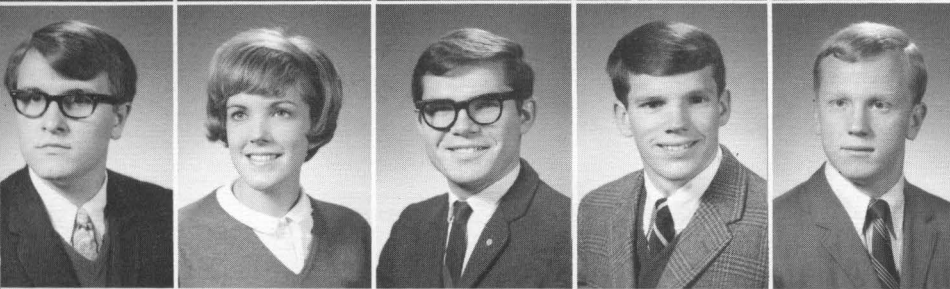

William Lee Jury
 Frances Bartow Kelley
 John Edward Kincaid Jr.
 Thomas Ripley King
 Gary James Kleine

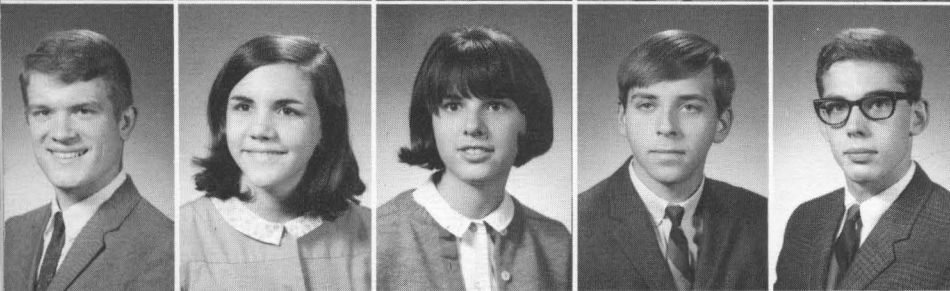

William Martin Knox
 Frances Parmelee Kuhl
 Anne Marie Lacey
 Richard Brooks Landon
 Martin Albert Langhorst



Tony Lavinder
 Robert Howard Lessenberry
 Kay Marie Lilly
 Carol Ann Lindsay
 Mary MacLeod Lines

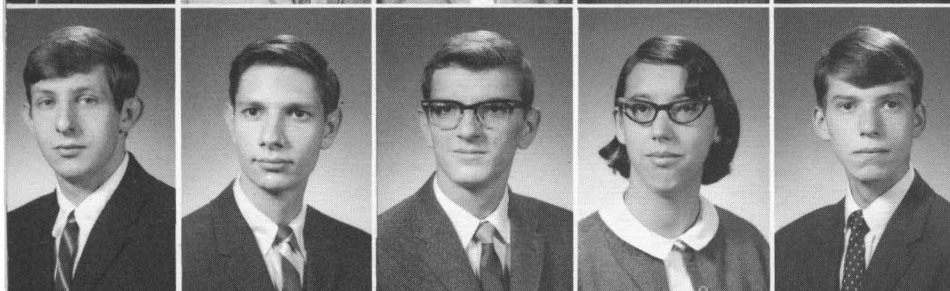

Thomas Edward Little
 Anthony Martin Livoti Jr.
 David Henry Loertscher
 Barbara Elizabeth Long
 Charles Benton Long III

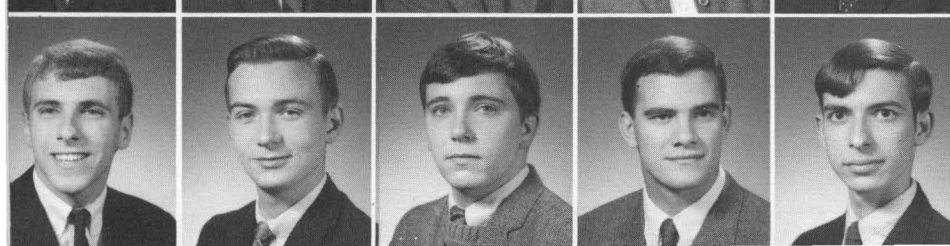

John Baxter McCorkle
 Dana Paul McDermott
 Miller Mitchell McKee
 Arthur Corwin McLean
 John Fredrick McPhearson

George Lawrence Marshall
 Marelyn Kay Maynard
 Georganne Meros
 Zenobia Harriett Middleton
 John Preston Miles III



Christine Marie Miller
 Susan Ballard Moore
 Marilyn Rae Morrow
 Catherine Amanda Moss
 Glory Roberta Moyna

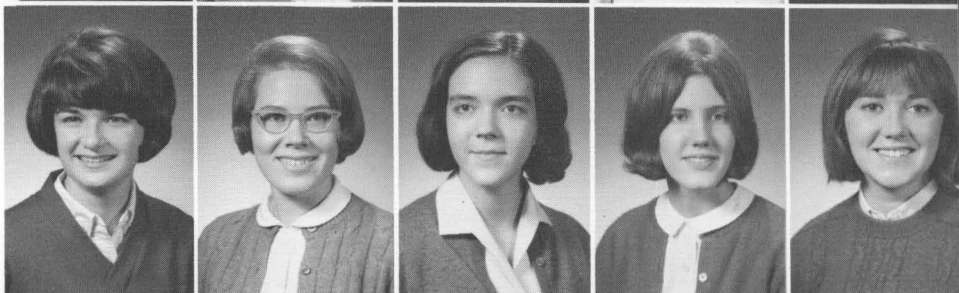

Sally Munnel
 Albert Frank Murphy
 Wendy Joyce Myers
 Diana Dawn Norton
 Robert Fouche Norton Jr.

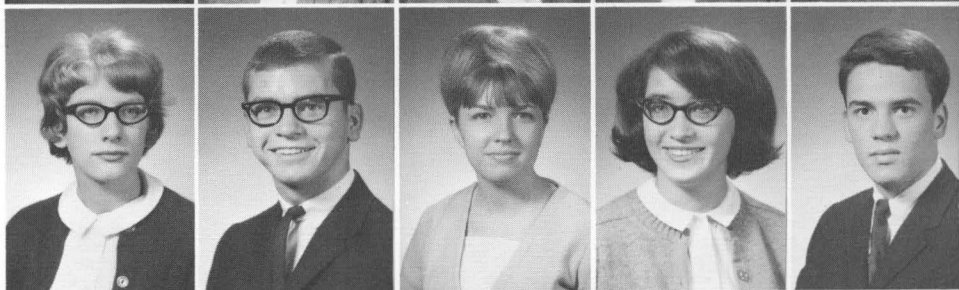

Jerry Wayne Osborne
 Whitetta Hearn Pardue
 Candace Park
 Bonnie Elaine Penny
 Stanley Thomas Peskoe

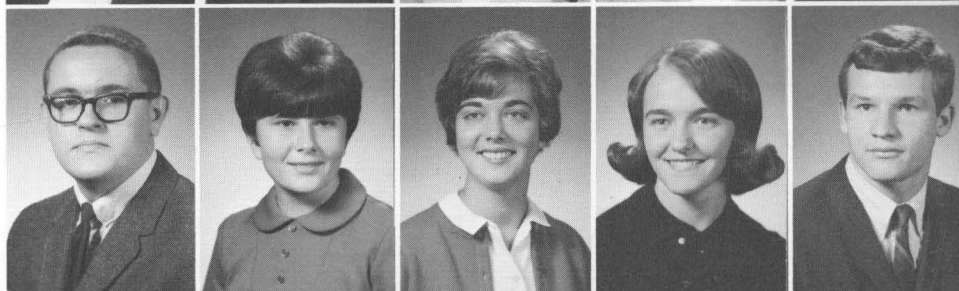

Nancy Gay Peterson
 Samuel Earle Pierce
 Robert Frederick Potter
 Victoria Lyn Prewitt
 Julia Gayle Ranney

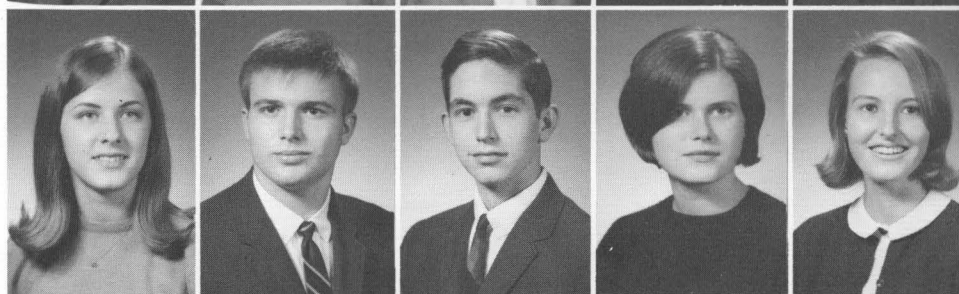

Nell Forrest Roberts
 William Howard Robertson
 William Marvin Rowland
 David Edwin Royalty
 Stanley Paxton Rupley

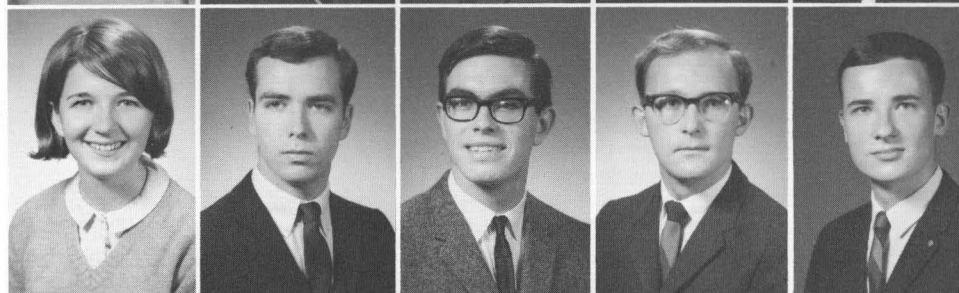

Sandra Ellis Schneiter
 Robert Kadell Schreiner
 Nancy Carolyn Scott
 Jane Penelope Shaw
 Rose Willingham Stewart

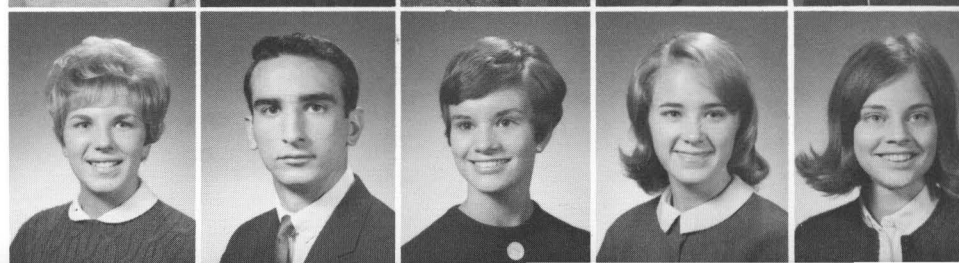

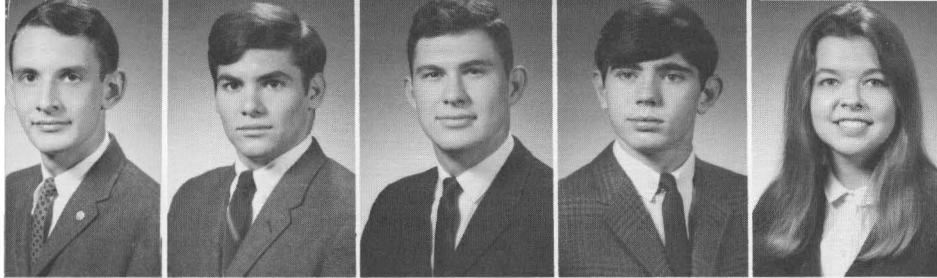

Don Davis Swain
 Raymond Harold Swanson
 Emmett Lee Tate
 Ross Hudson Thomas
 Dorothy James Thompson

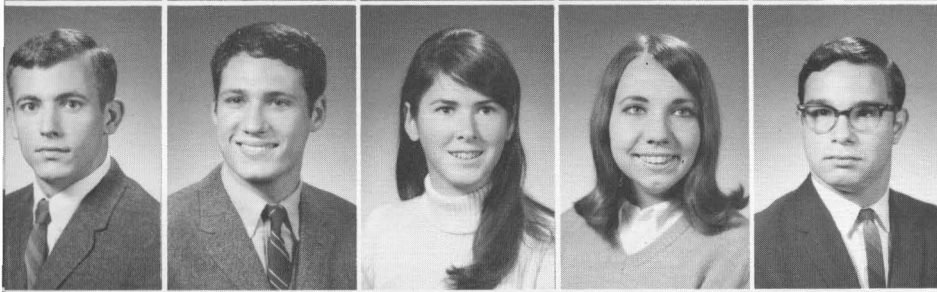

John Sibley Thompson
 Jack Dale Tolliver
 Joyce Leslie Tomlinson
 Barbara Anne Trigg
 David Michael Truesdell

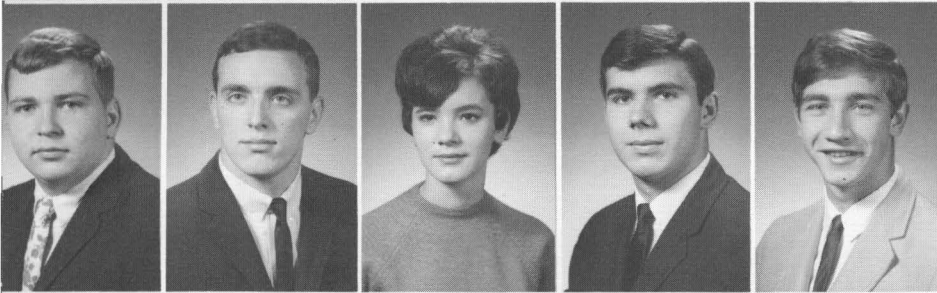

John Buck Van Arsdale II
 Mark William Vogt
 Mary Bess Walker
 Danial Greene Watkins
 David Alan Weidle

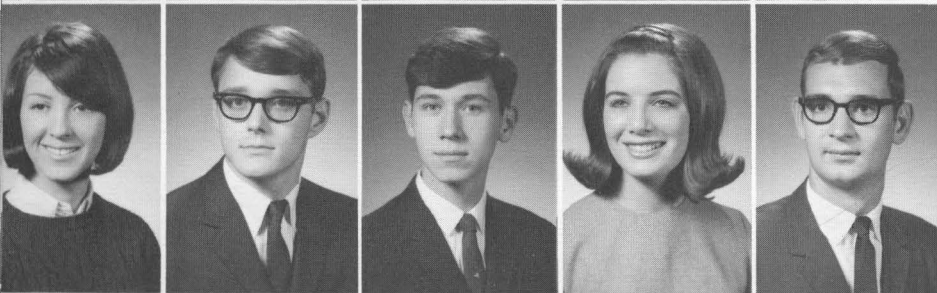

Mary Berkley Wells
 William Wesley White
 Donald Rae Williams
 Eugenia Williams
 Leland Nelson Wilson

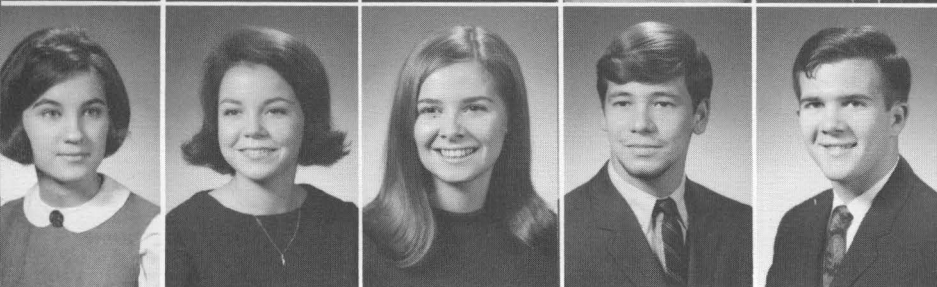

Elizabeth Gill Witt
 Lilian Christine Wood
 Claudia Anne Wormley
 Steven Austin Young
 John Culbert Youngs

NOT PICTURED: Patrick Lawrence Allen, John Waggener Arnold, David Henry Bassett Jr., Raoul Baxter, David Bryan Boercker, Beverley May Brown, Sallie Pryor Carroll, Elizabeth Chronos, Nancy Allen Combs, Donald Dean, Jimmy Denham, Rurico Diaz, John Edwards, Peggy Farmer, Tim Feldhaus, Betty Fowlkes, Marcia Gambs, Kathy Gay, Sharon Gill, Hank Grant, Stephen Groton, Nat Harris, Marilyn Hendrixson, John Henshaw, Amy Hicks, Jayne Horky, Alan Leroy, Jim Lett, Michael Mayfield, Phyllis Meadows, Scott Miller, Mimi Miller, John Moore, Mary Moore, Mary Newman, Lawrence Newton, Ann Powell, Thomas Pritchard, Bill Ramsey, Jon Roehl, Georganna Sleamaker, John Sower, Okey Spaulding, Carolyn Starns, Artie Steele, Kathy Stewart, Lois Stone, Marty Takacs, Paul Taylor, Bettie Theofan, Isaac Tigrett, Sid Trivette, Bill Turner, John Tuttle, Jim Watson, and Janice Williams.





ORGANIZATIONS



Homecoming, the Christmas Dance, and Carnival were only a few of the many functions sponsored by the Student Congress this year.

The Student Congress becomes forum for campus discussions

The Student Congress officers for this year were Enloe Willingham, president; Jim Coy, vice-president; Francie Skidmore, secretary; Don Preston, treasurer; and Van Young, social chairman.



Enloe Willingham, Student Congress President, spoke at the dedication of the Grace Doherty Library in April.

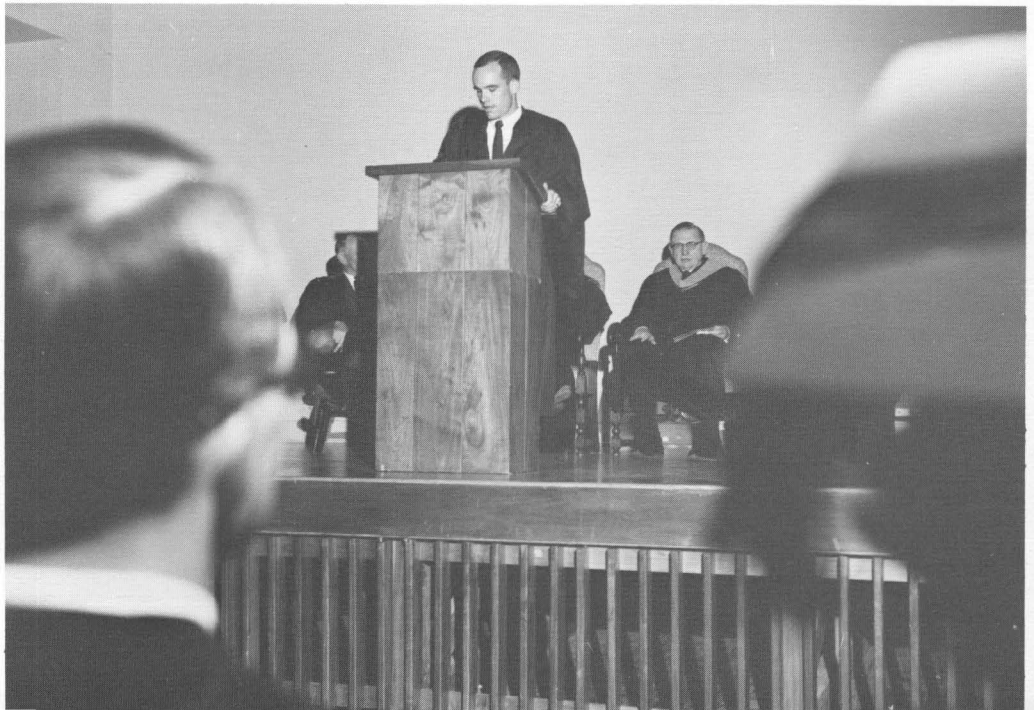

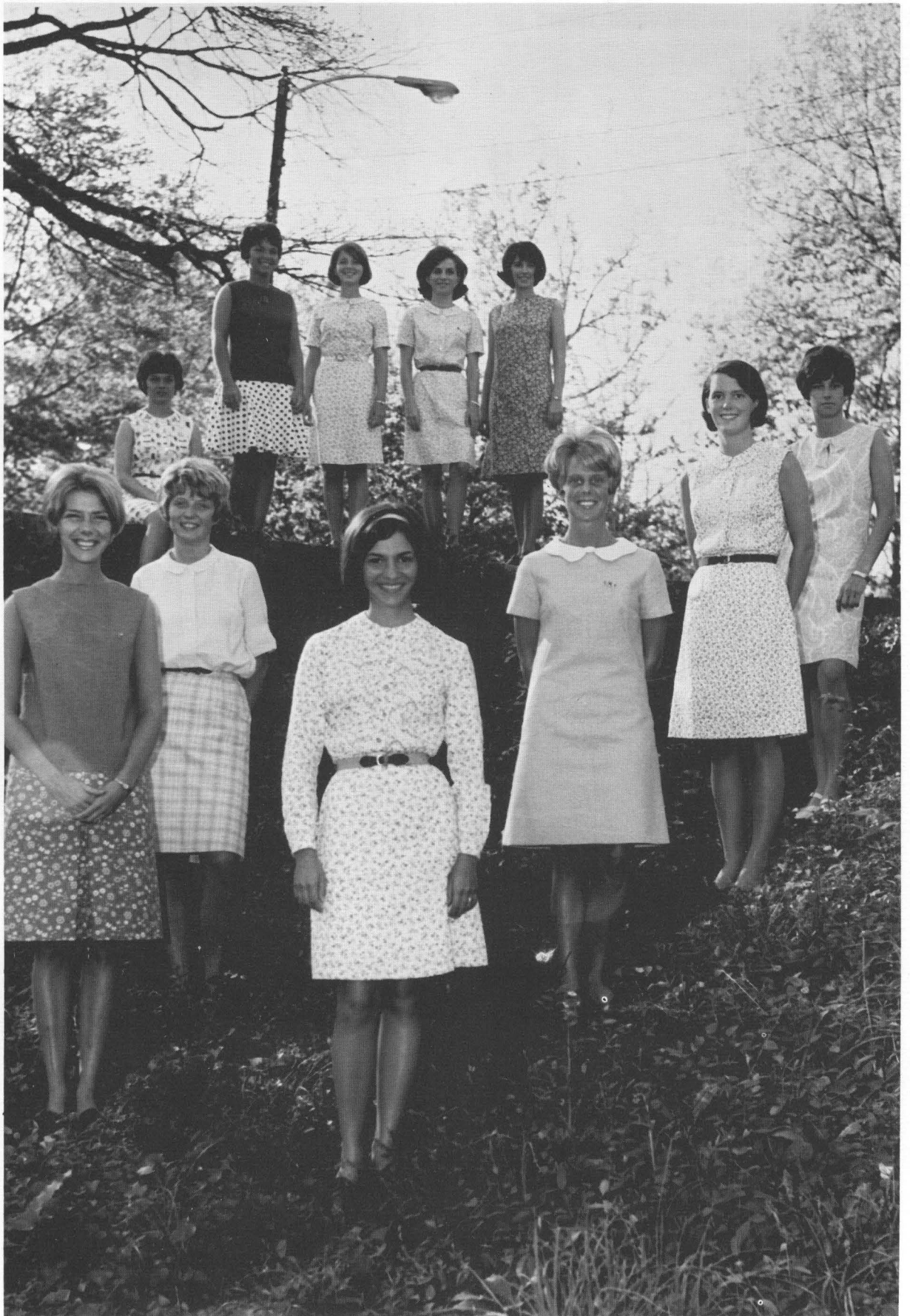

**The Women's Student Council, led by Betty Blandford,
works for more liberal rules for women students**



The WSC officers this year were Betty Blandford, president; Bonnie Adams, vice-president; Linda Inman, secretary; and Denise Catron, treasurer.



The dorm presidents, Jane Bogardus, Celeste McGehee, Yvonne Peay, and Alice Page, and the class presidents, Sallie Schulten, Patty Bentley, Jackie Collins, and Forrest Roberts, are members of the WSC.





The Honor Code Committee functions as an advisory board concerning rule enforcement and revision.



The junior sponsors live with the freshman girls and serve as advisors and friends as the freshmen adjust to college life.



Judiciaries Seek Justice

The Women's Judiciary, headed by Jennifer Smith, included Ruth Robins, Sylvia Clark, Mary Hardaway, and Kathy Gresh. Ron Carson, chairman of Men's Higher Judiciary, was assisted by John Hubbard, Bob Grady, Ted Kraft, and Rick Mitchell.



**Omicron Delta Kappa names
Ray Harm and Morgan Beatty
honorary members.**



ODK tapped outstanding juniors and seniors at the spring honors convocation.



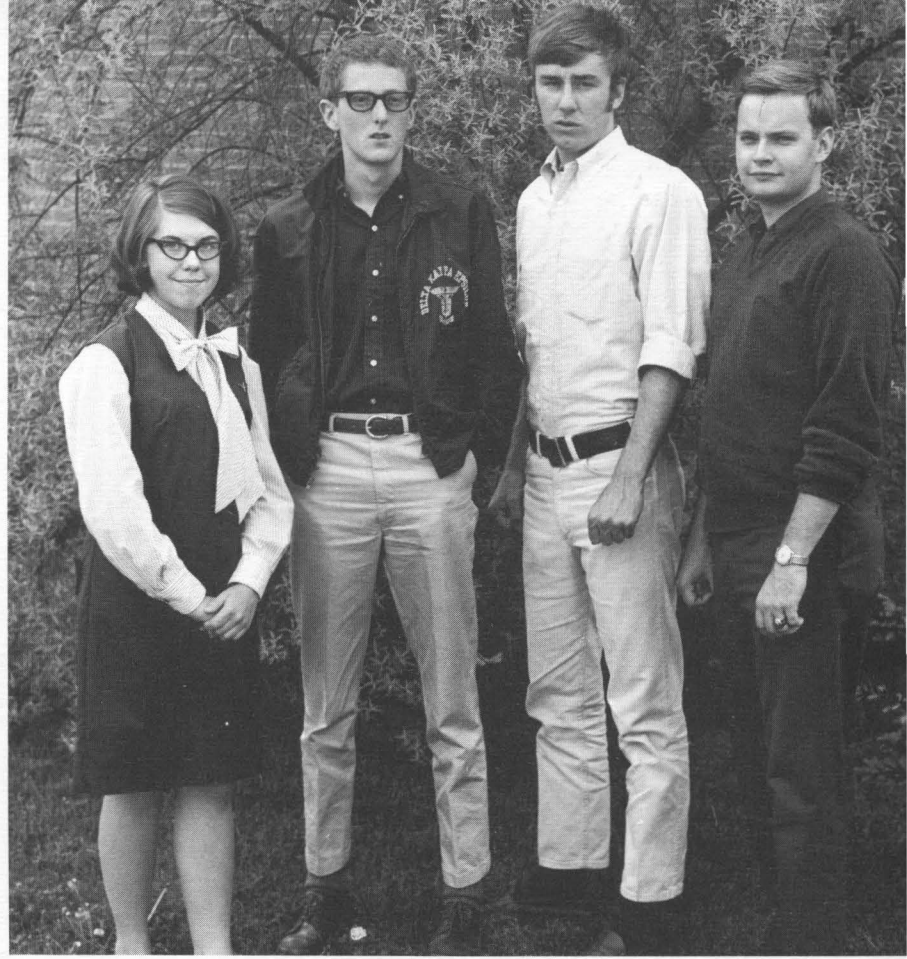

The ten juniors who rank highest in their class academically and the newly elected presidents of the Student Congress and the Women's Student Council serve as junior marshals at graduation. Ye Rounde Table recognizes excellence in scholarship. The Chain Club taps women students who have contributed significantly to the life of the college.





The fourth Centre student in the past forty-five years to be chosen a Rhodes Scholar, John Harrod plans to pursue English literature studies during his two-year study at Oxford University. John is a member of Ye Rounde Table and Delta Kappa Epsilon. At the spring honors convocation he was tapped by Omicron Delta Kappa.

Who's Who Among Students in American Colleges and Universities

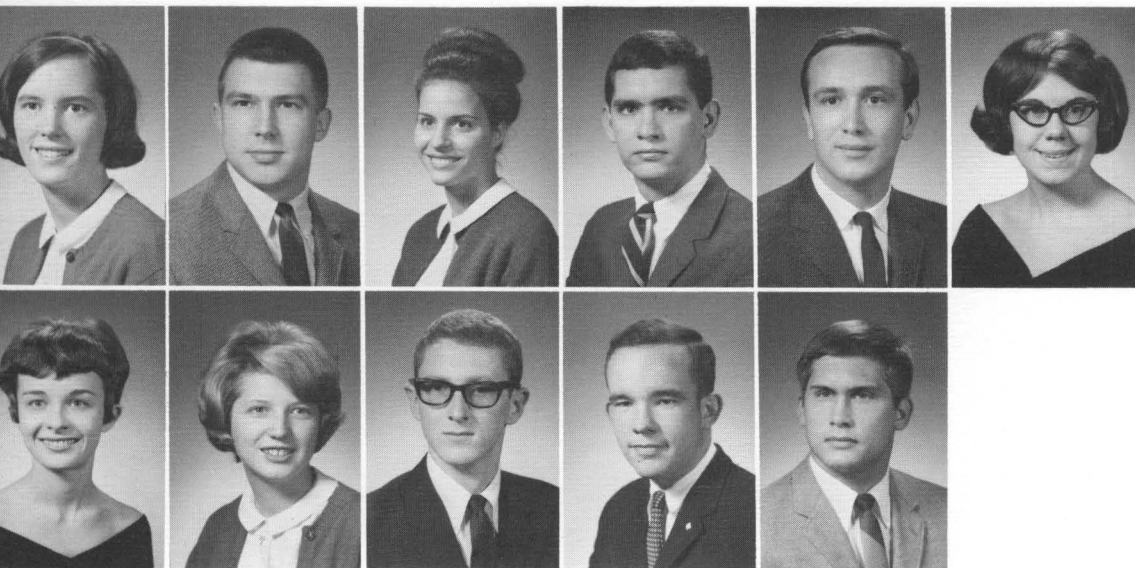

Betty Blandford
 Ron Carson
 Lory Emory
 John Hubbard
 Don Preston
 Penny Rogers

Pam Ronsheim
 Jennifer Smith
 Gary Williams
 Enloe Willingham
 Van Young

NOT PICTURED: Jim Coy, Rick Hill, and Sallie Schulten.



Martha Penelope Rogers is the first Centre student ever to win a National Science Foundation graduate fellowship. With plans to work toward a Ph.D. degree in physical chemistry at the University of Colorado in Boulder, Penny has majors in both chemistry and mathematics.

Janet Randolph White and Mary Payne Coblin were participants in the junior year abroad program. Janet spent the year in Paris, studying at the Alliance Francaise and at the Sorbonne, while Mary Payne studied at Aix-en-Provence in southern France.

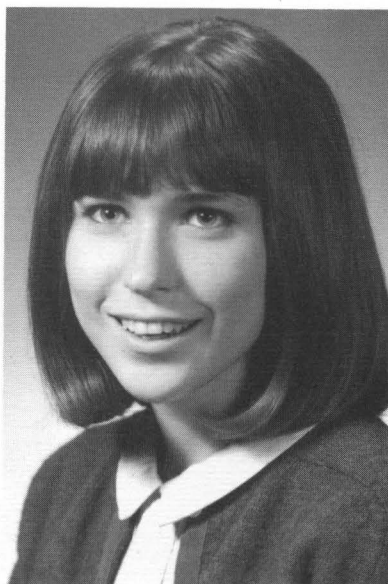

Mary Payne Coblin

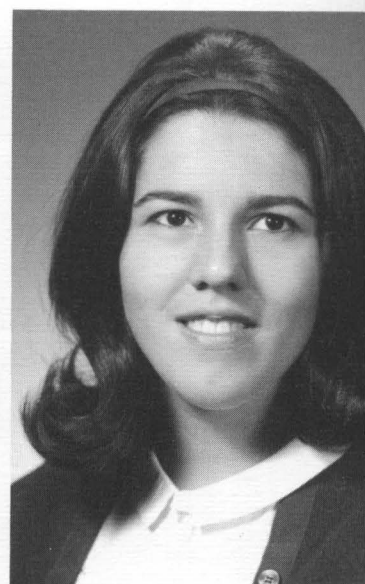

Janet Randolph White

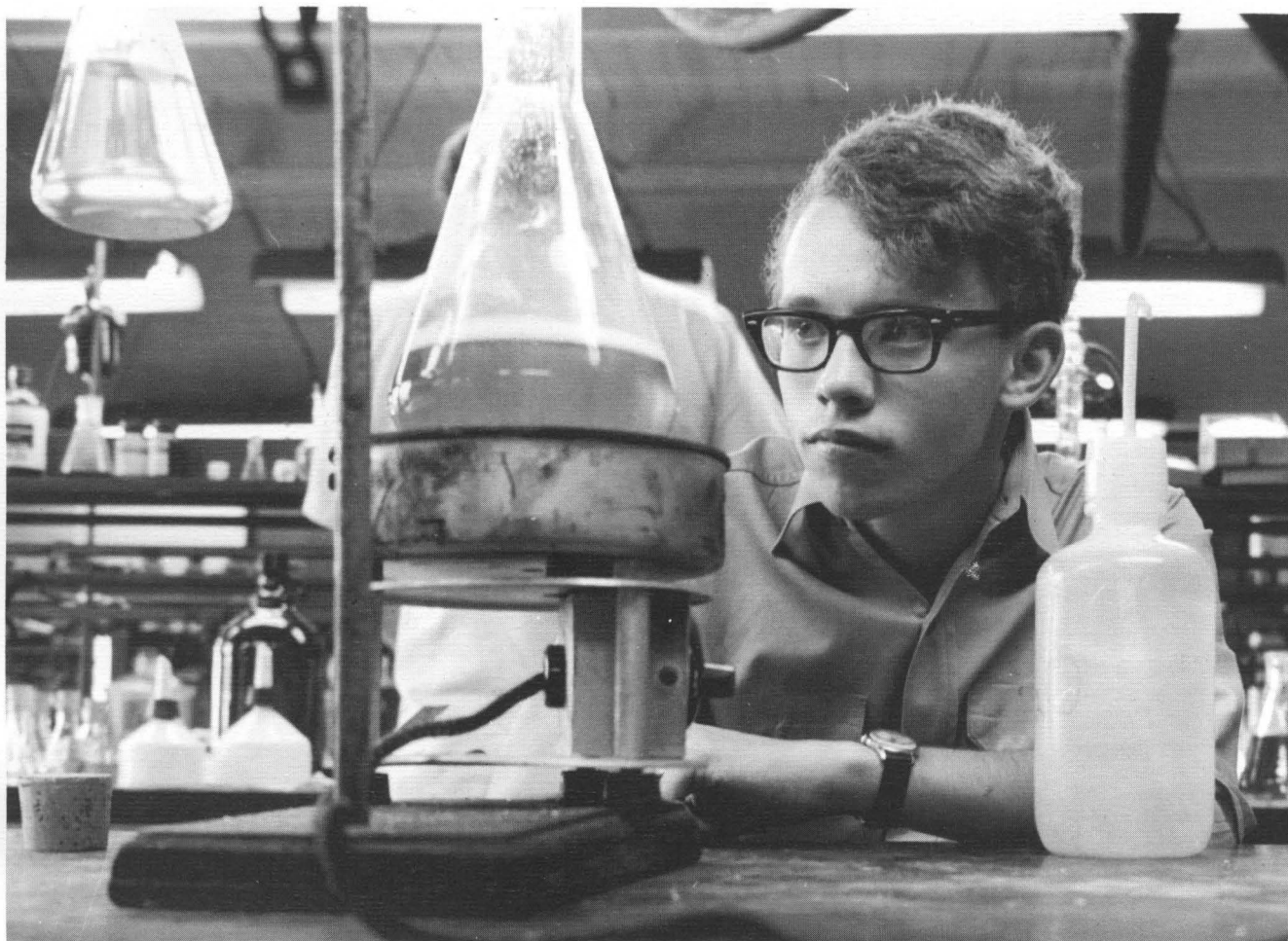
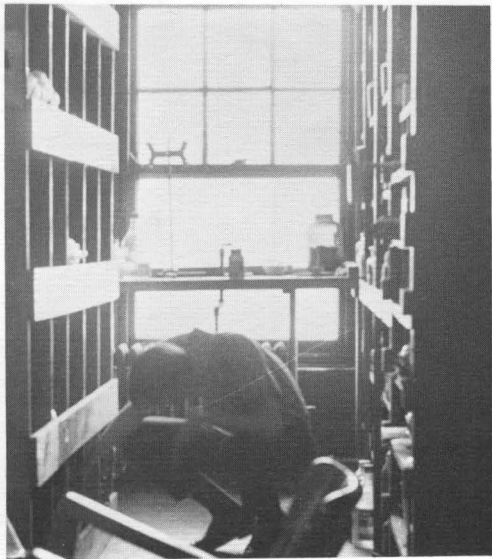



Phi Beta Chi is the science honorary on campus. Activities of the organization, headed this year by John Grant, include hearing various speakers and granting money to members for research purposes.



The members of Phi Alpha Theta have demonstrated outstanding ability in the study of history. Phi Alpha Theta is a national history honorary in its third year on the Centre campus.

Centre Christian Association serves the campus and the community



Santa overwhelms the youngsters at the annual Christmas party.



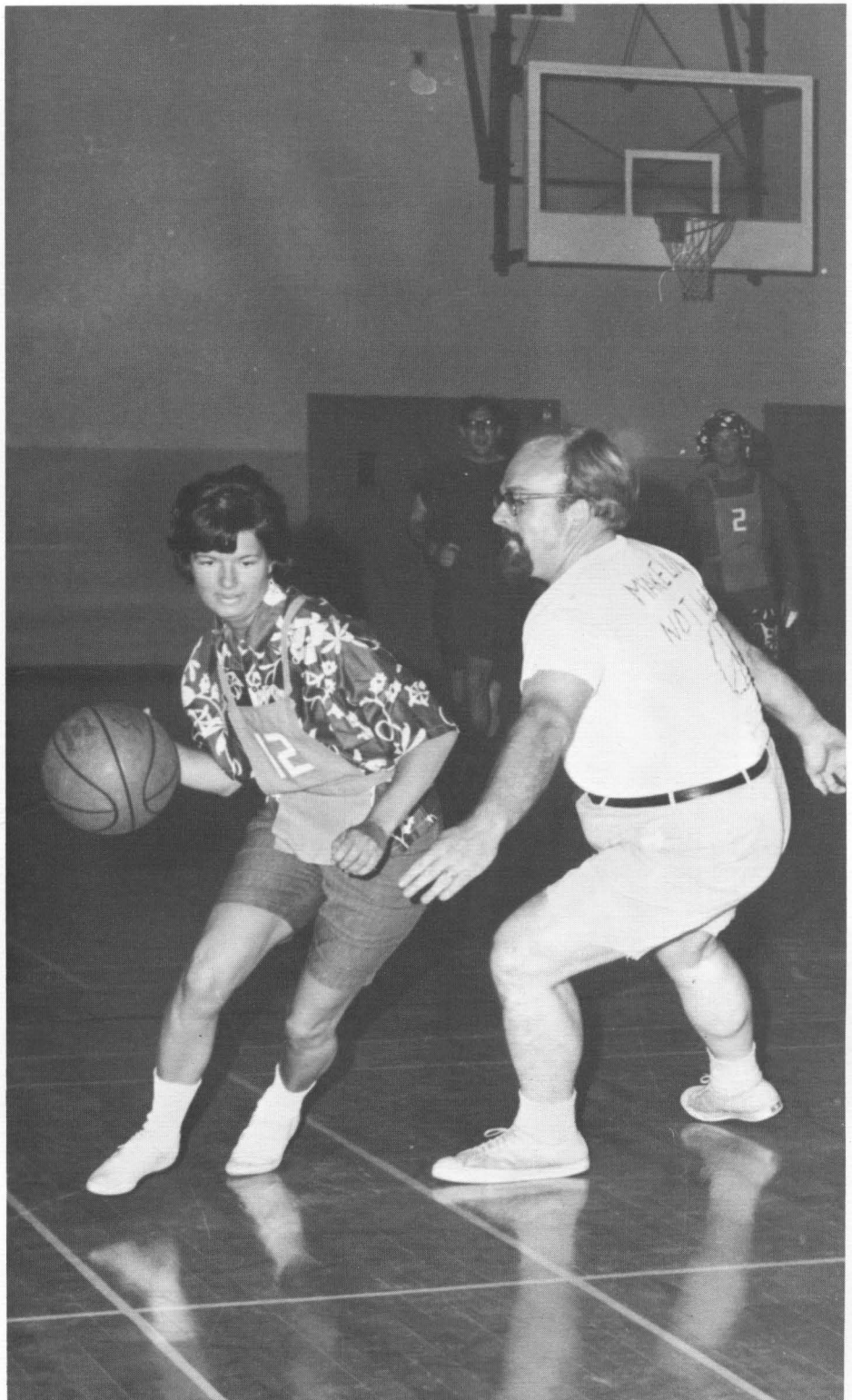
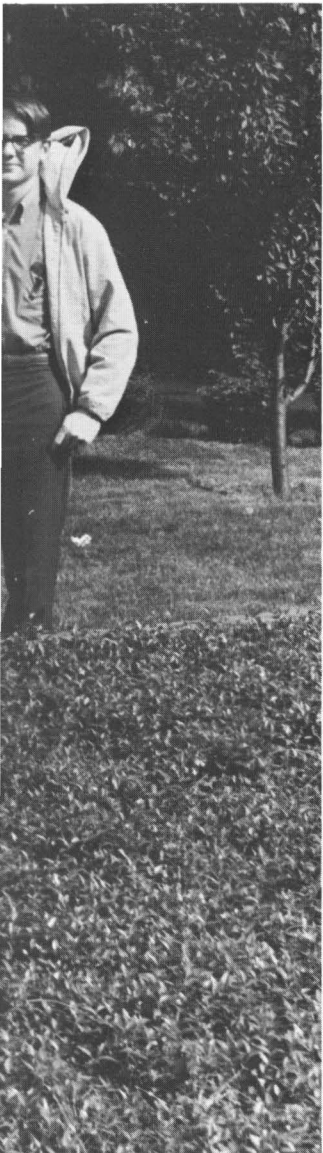

Dr. Mullins guards star Gwen Sibley at the student-faculty basketball game, which was a hilarious part of All Campus Fund Week.



The Centre cheerleaders, led by Captain Betsy McKee, provided spirit and enthusiasm for Centre sportsmen. The squad included Ruth Ann Cheatam, Pam Racke, Terry Elliott, Debbie Ferree, Sally Wood, Fay Rue, and Linda Inman.





This year Senior Pitkin heard various professional men talk about the application of Christian ethics to their respective careers.

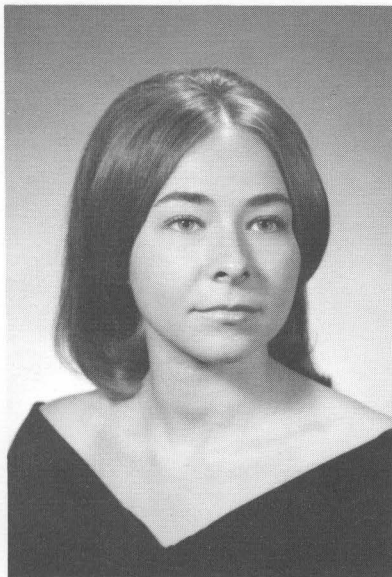

Linda Laufenberg, President

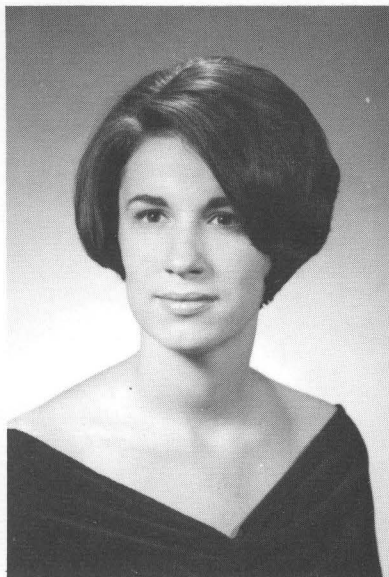

Joyce Deibel, Vice-president

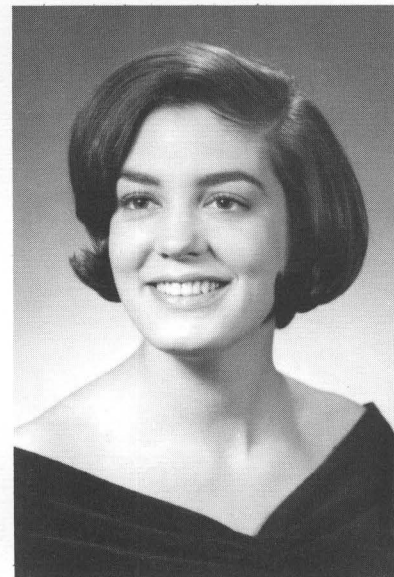

Jane Bogardus, Secretary

Student National Education Association recognizes seniors

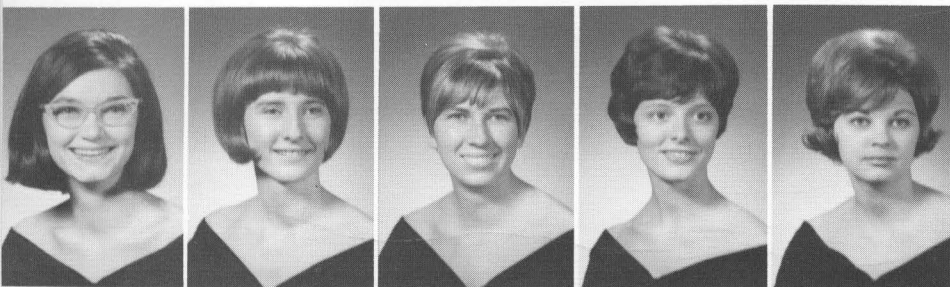

Becky Abbott
Peggy Anderson
Ruth Ann Cheatam
Nancy Graves
Janet Groves

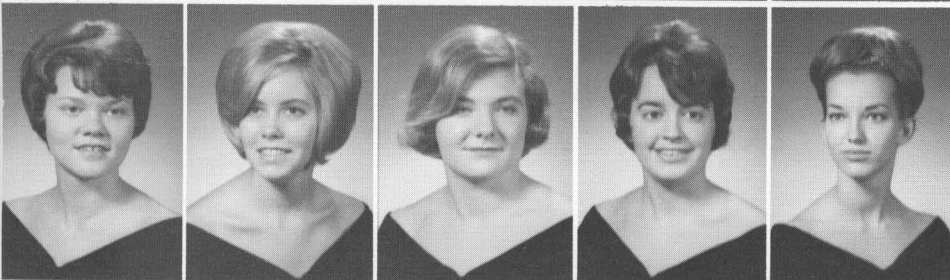

Carolyn Hammond
Pat Harper
Cheryl Kottler
Carla Miller
Marquita Oswald

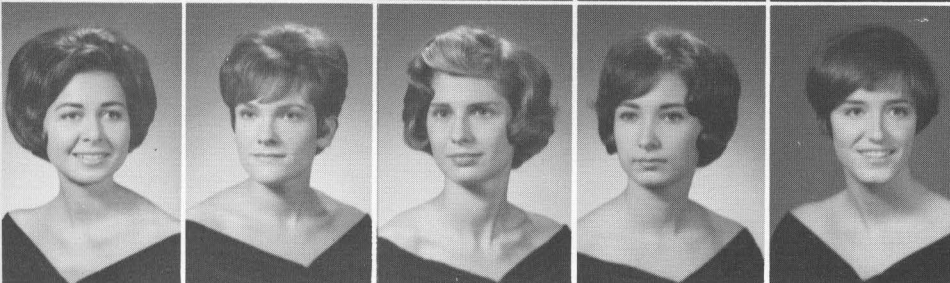

Rosetta Ramsey
Susan Sharp
Patsy Spoonamore
Suzanne Spurgeon
Sara Yager

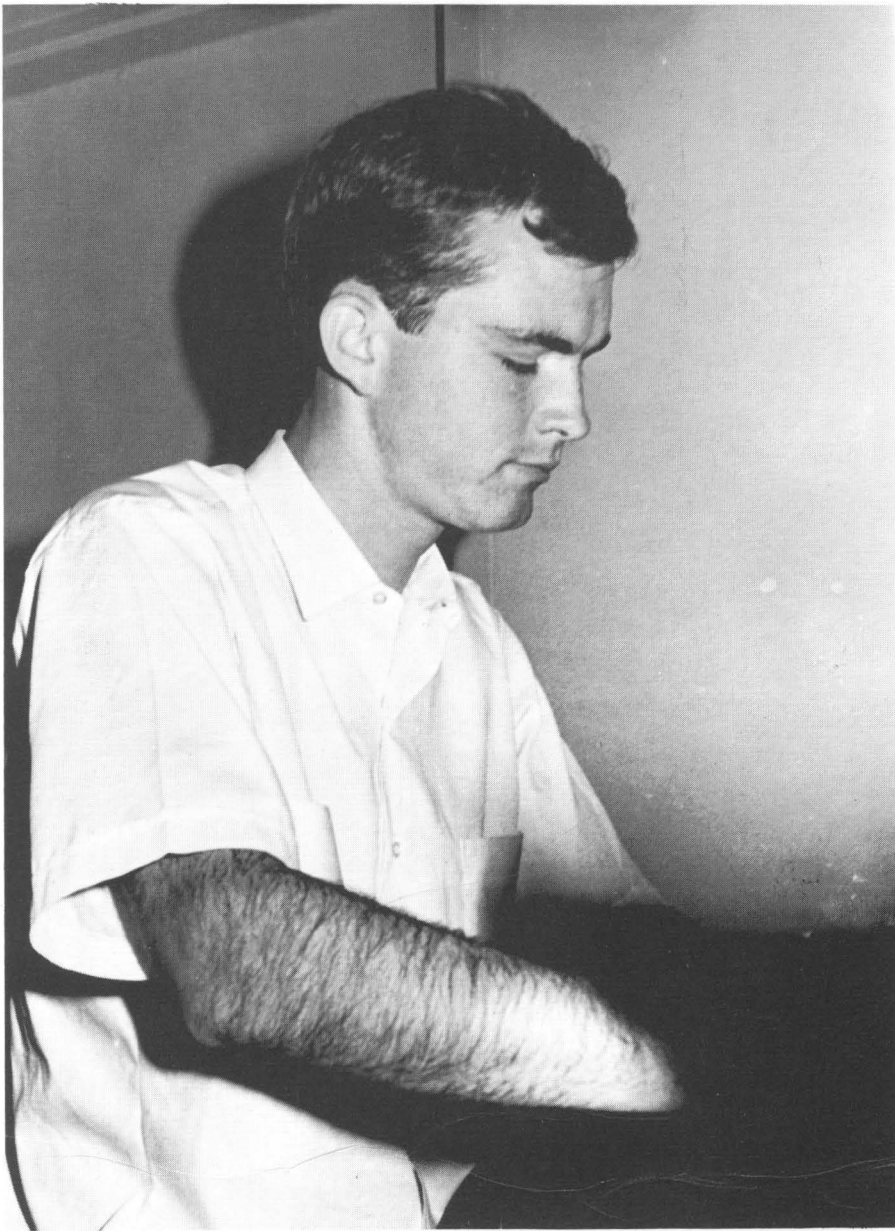

This year the Harpoon led the fight against arbitrary administration: "in loco parentis." Founded four years ago by a group of freshman men, the Harpoon has endeavored to provide an outlet for student and faculty creativity. Regrettably, pictures of Bob Griffith, Mark Harris, and Rick Hill were not available.

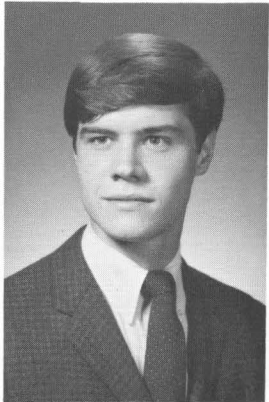

Frank Lane

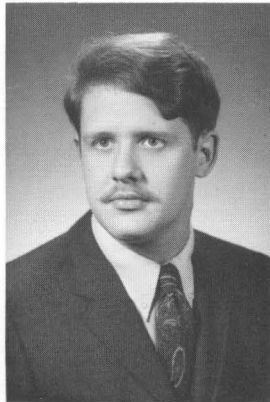

Kelly Reed

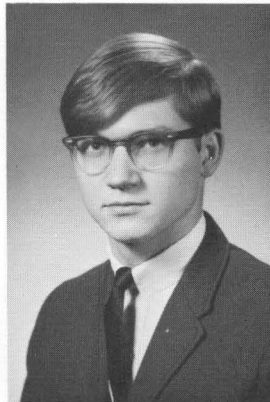

Dave Wieland



The Cento Staff: Centre College's Exponents of a Return to Normalcy

Outstanding Contributors to the Cento

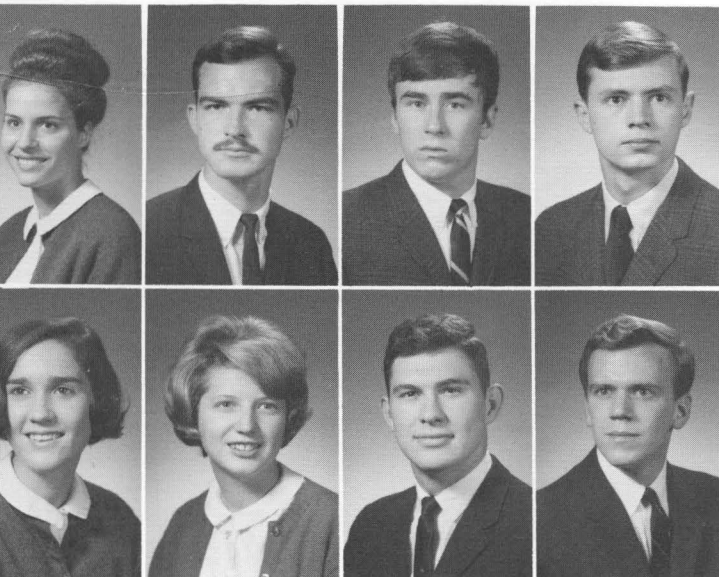

Lory Emory
John Grant
John Harrod
Thom Heaps

Missy Norbert
Jennifer Smith
Emmett Tate
Mac Watson

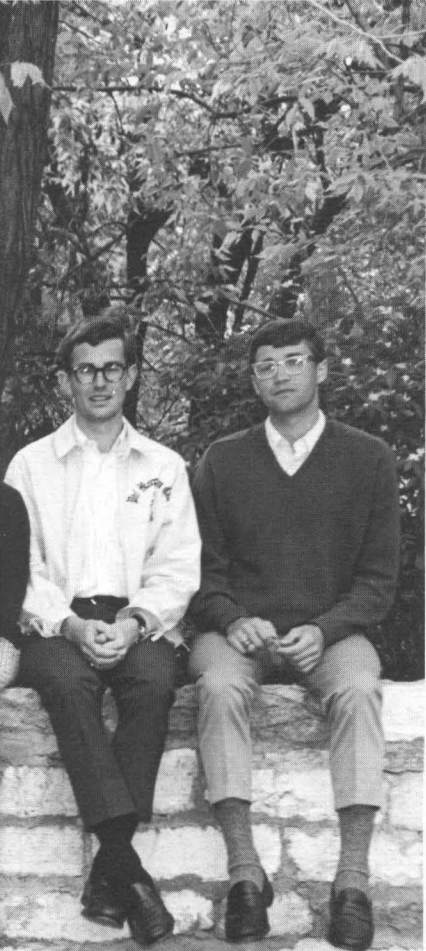

Sylvia Clark restored stability to the Cento after Mark Harris failed in his attempt to make the paper an effective organ of campus communication.

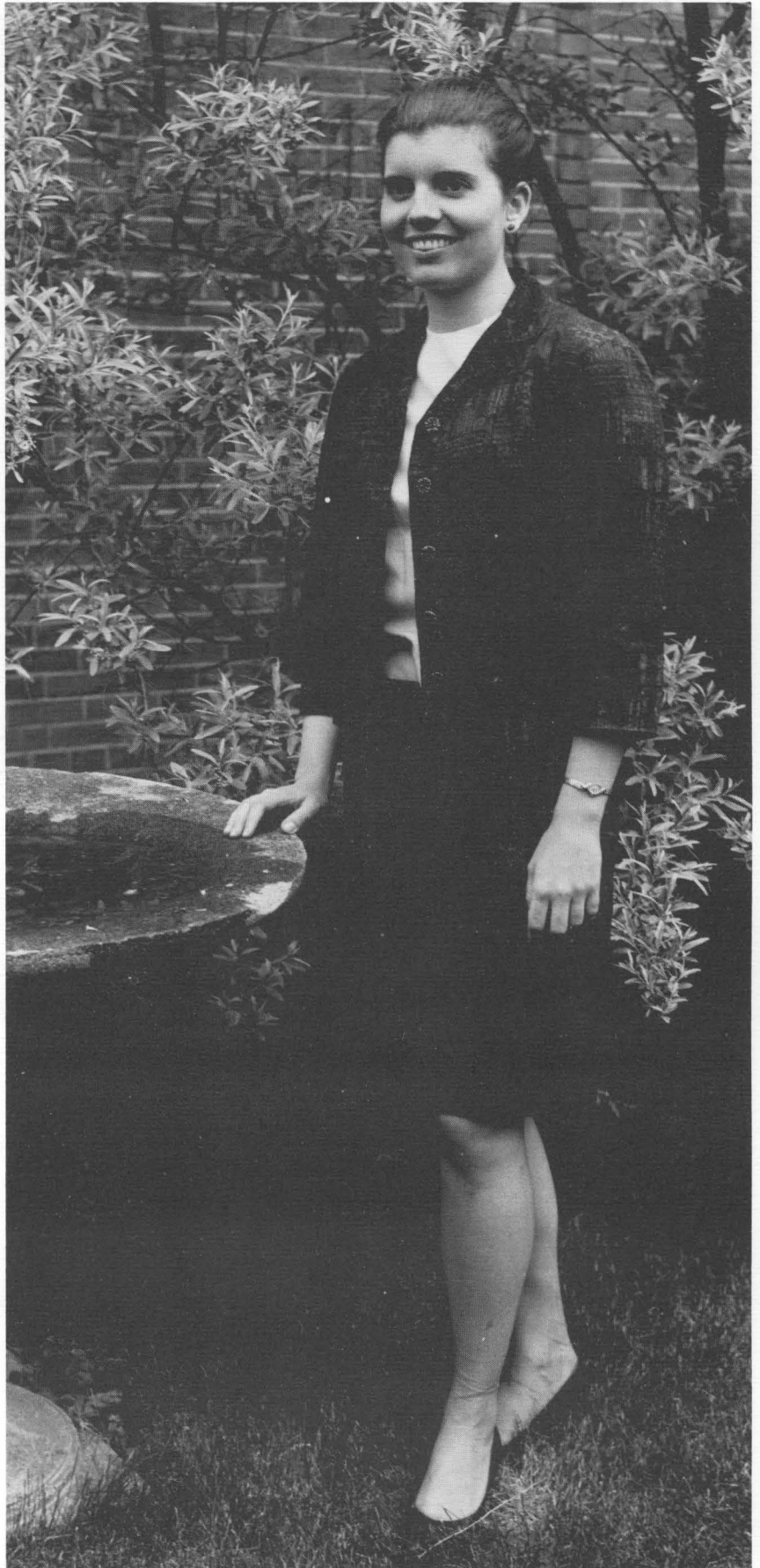

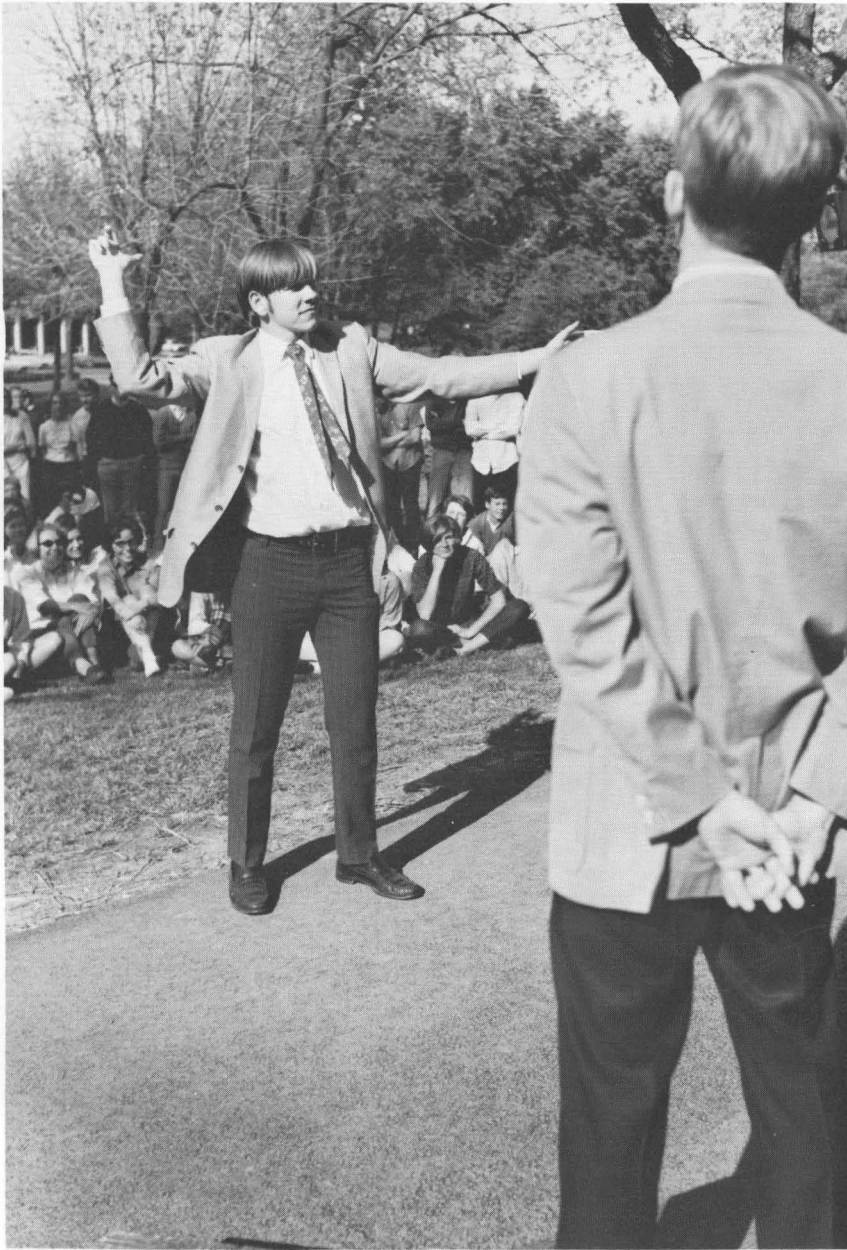

Chuck Bolton, aided by co-editor Lee Adams, attempts to direct the Old Centre Staff and receives a response comparable to that offered by the Sigma Chis at Spring Sing.

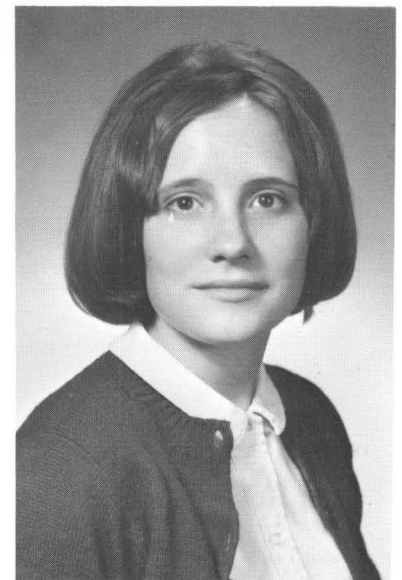



Business manager Chad Sparrow greatly improved the financial status of the yearbook by selling ads to businessmen all over Danville and the surrounding area.

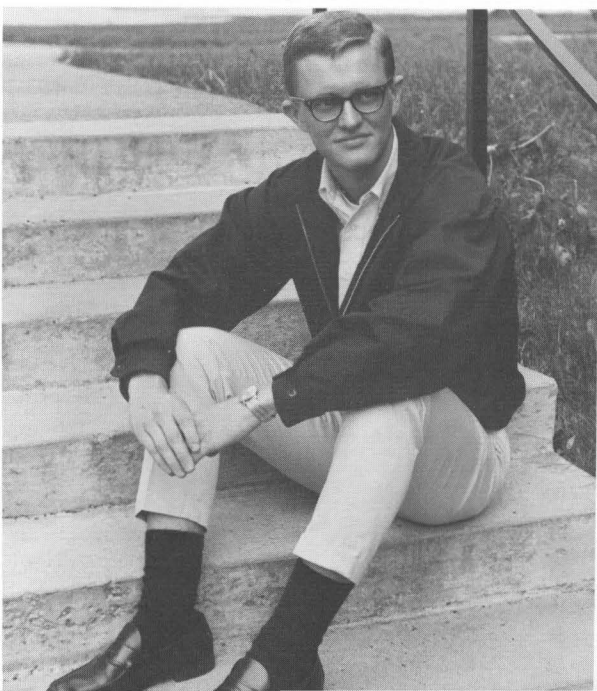

Outstanding Fraternity Men Lead In Campus Affairs

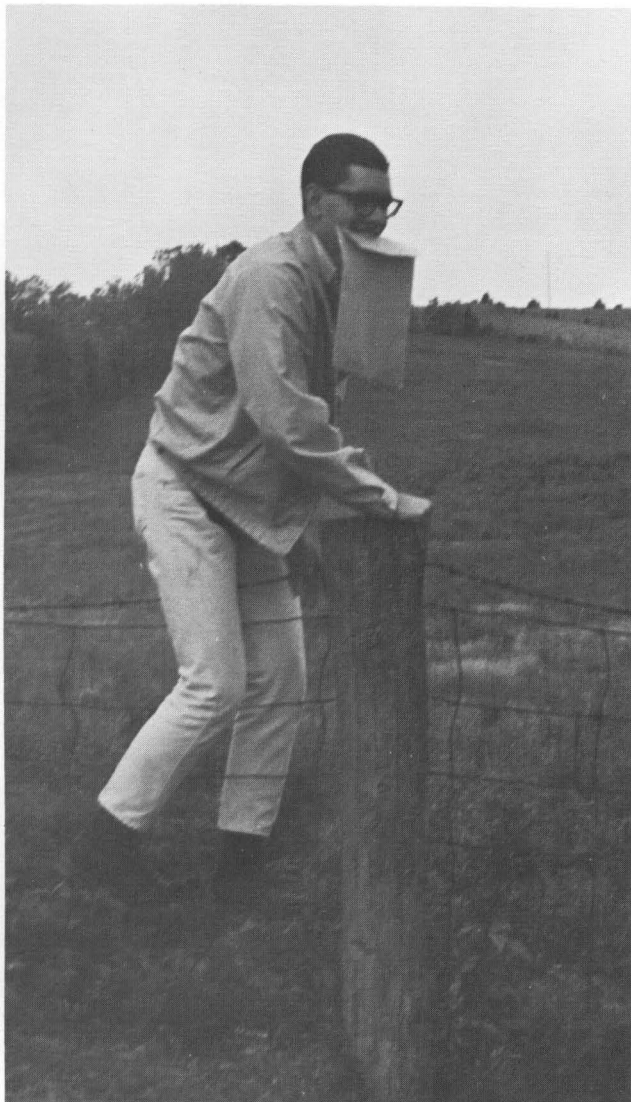

Interfraternity Council President John Hubbard is active in all facets of campus life. He is shown on the spring hike to Perryville Battlefield, which is part of the Civil War course taught by Dr. Lee. John is a member of Delta Kappa Epsilon.

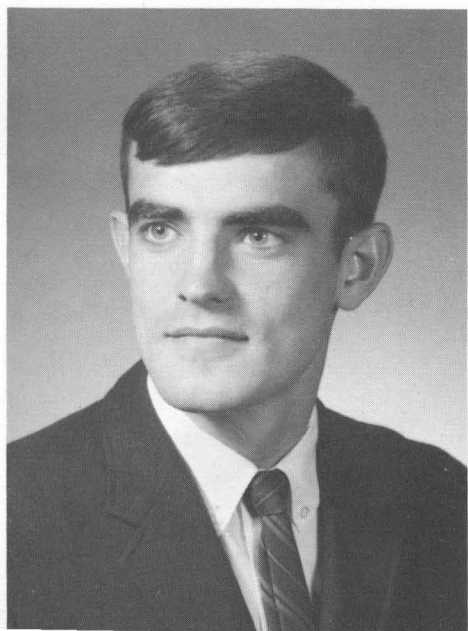

Bennie Arnold
Phi Kappa Tau

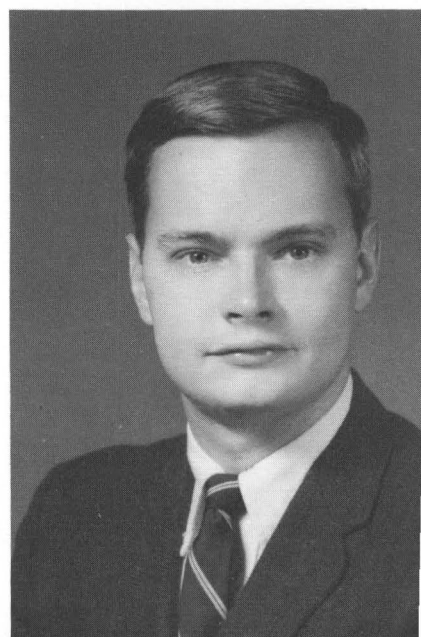

Pat Ballard
Phi Delta Theta



Marshall Bond
Sigma Chi

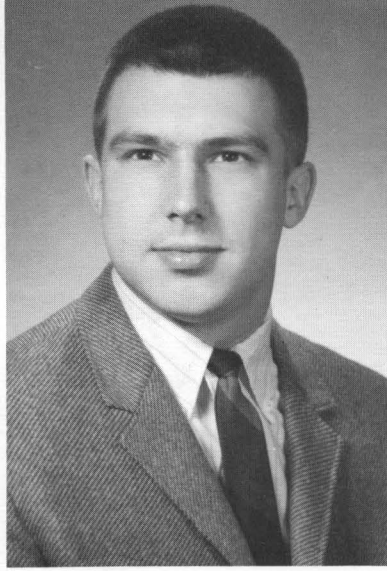

Ron Carson
Delta Kappa Epsilon

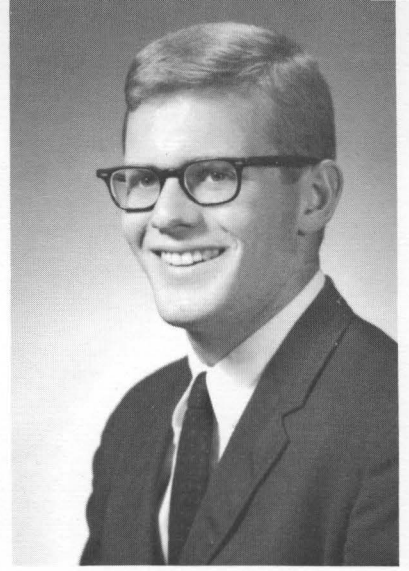

Bob Grady
Delta Kappa Epsilon

Frank Lane
Beta Theta Pi

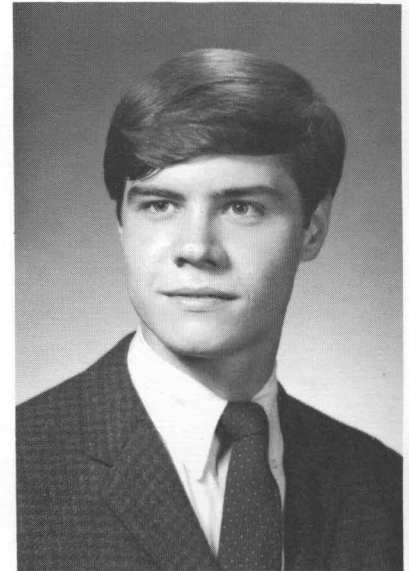

Al Nelon
Sigma Alpha Epsilon

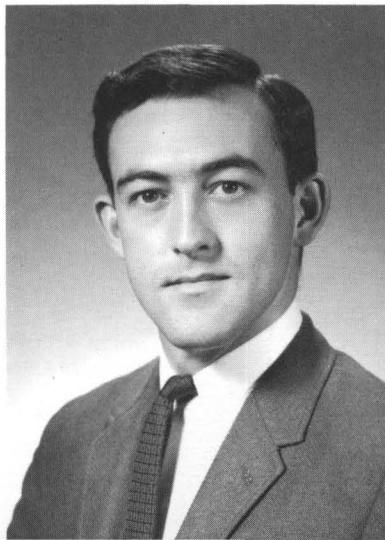

Chip Summers
Beta Theta Pi

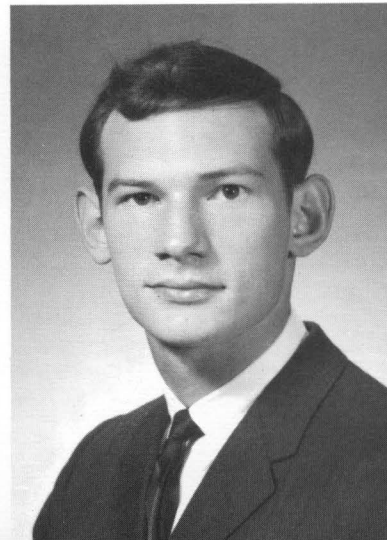

Enloe Willingham
Phi Delta Theta

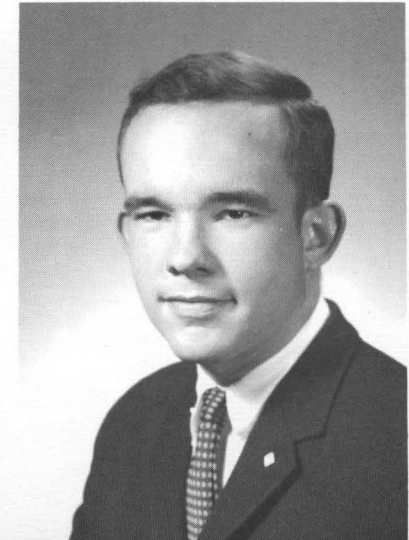

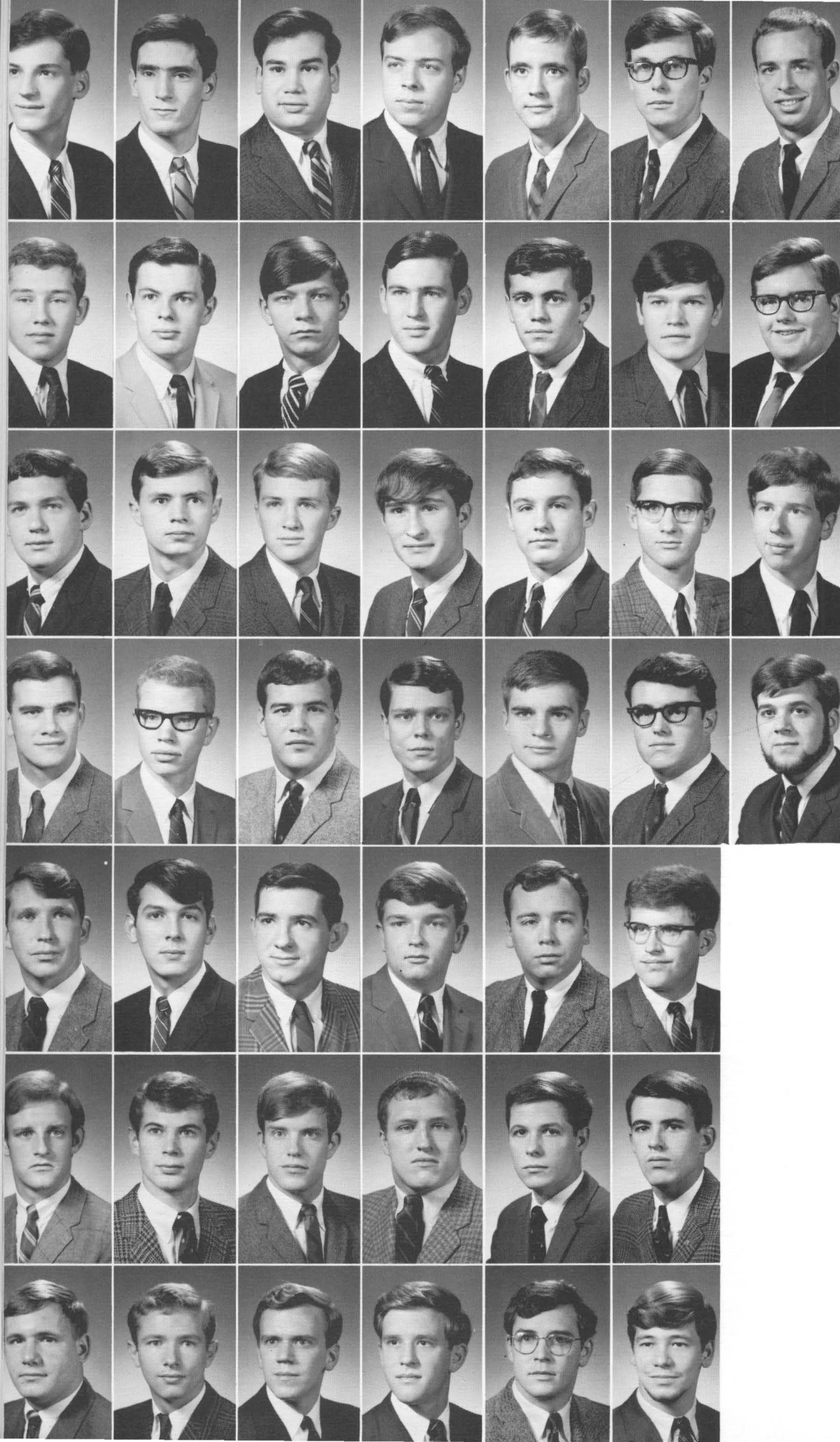

George B. Akin
William R. Autrey
James L. Bailen
Gerald L. Blakely
Richard S. Browner
C. Warren Carter
Robert E. Coclough

William B. Cox
Michael P. Currier
Walter E. Davenport
C. Bingely Dickerson
Thomas H. Duncan
David S. Gillmore
Asa Pieratt Gullett

Charles L. Hankla
Thomas R. Heaps
Terry Heinz
Charles C. Hendricks
Leland T. Hulbert
Richard G. Jackson
E. Scott Kimball

Arthur McLean
William C. McNeill
Dennis J. McNulty
Elmer C. Maggard
Richard A. Mitchell
Richard N. Monohan
John J. Morrison

J. Barnum Neal
J. Russell Ogden
Bobby Ray Osborne
J. McIlvain Riley
George W. Robertson
William G. Stiglitz

John A. Sturges
Joseph W. Tafel
Rodney Taylor
Lowell Thompson
Michael E. Townsend
Claybrooke B. Turner

Alexander A. Volz
Edward H. Walter
Malcolm L. Watson
James W. White
Claude D. Wilder
Steven A. Young

BETA THETA PI



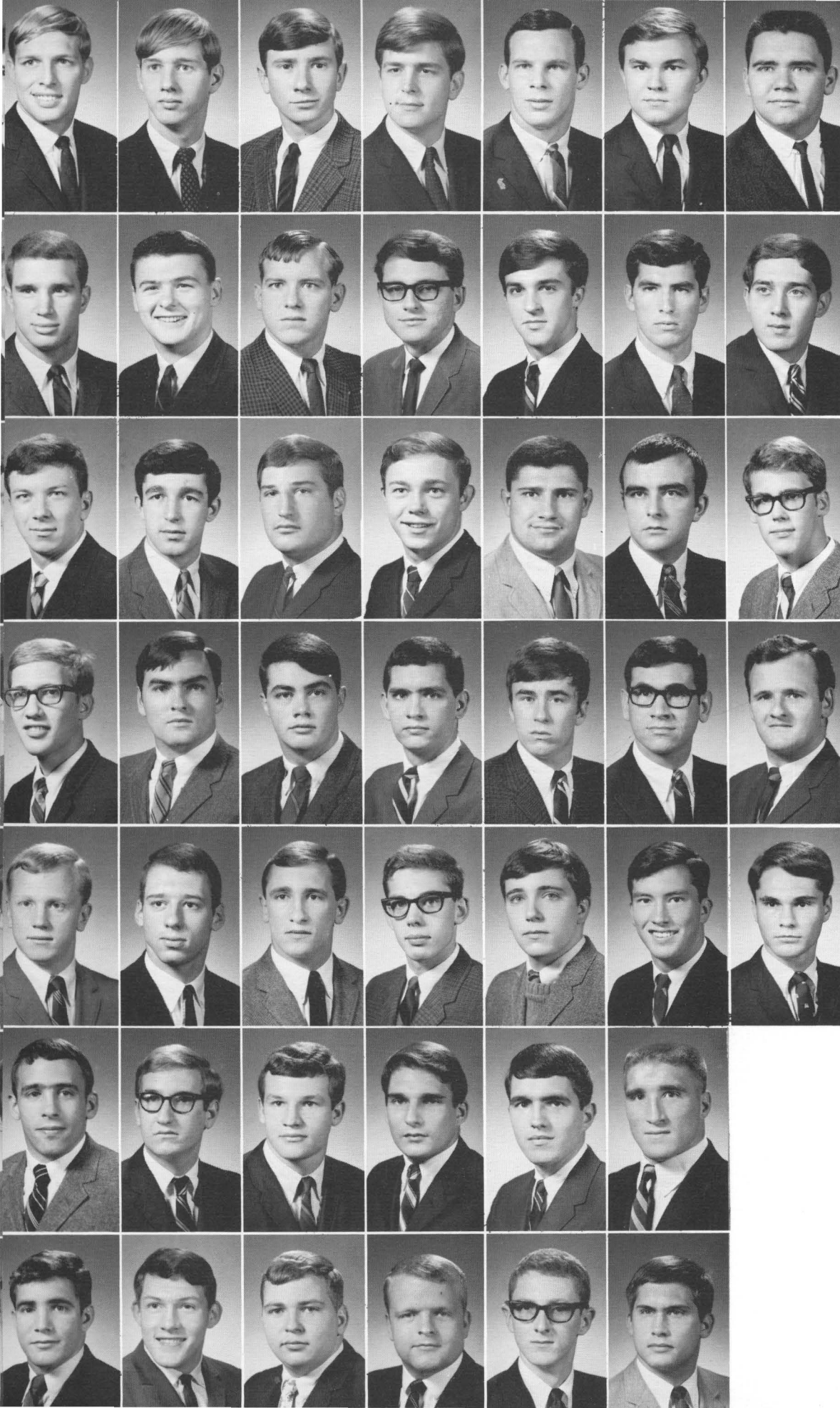

Kenneth N. Alexander
John R. Ashcraft
Charles H. Asher
David W. Backer
P. Kirk Beaudin
Donald W. Blackburn
William H. Blackburn
Benjamin D. Boone
Thomas W. Boyle
Bill Grant Brown
Larry K. Carrico
J. Kirk Clarke
Joseph P. Congleton
G. David Cunningham
B. Michael Easley
Douglas P. Eaton
Richard A. Edwards
Thomas J. Ehrhard
Gary M. Faulkner
Mark A. Fitzgerald
Robert P. Gamage
Robert T. Georgi
Robert R. Guthrie
John P. Harrod
Thomas L. Hensley
John G. Hubbard
Randal B. Kell
Dixie A. Kimberlin
Gary J. Kleine
Theodore E. Kraft
Joseph A. LaMonica
Martin A. Langhorst
Miller M. McKee
John T. Matthews
Joseph E. Mesa
Larry C. Mescher
Frederick C. Nahm
Stanley T. Pescoe
John W. Rogers
David R. Rusie
Joseph L. Sharpe
William R. Silvey
Jack M. Smith
Jay VanArsdale
Richard E. Wentz
Gary L. Williams
R. Van Young

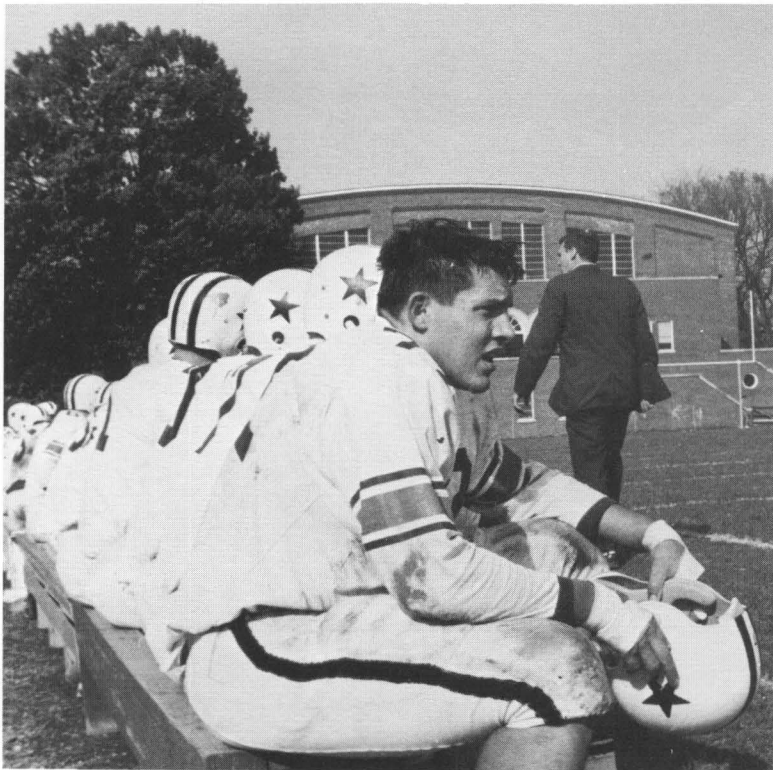

The pictures of Dekes Smith, Rogers and Lamonica clearly illustrate the typical Deke view of Campus life.

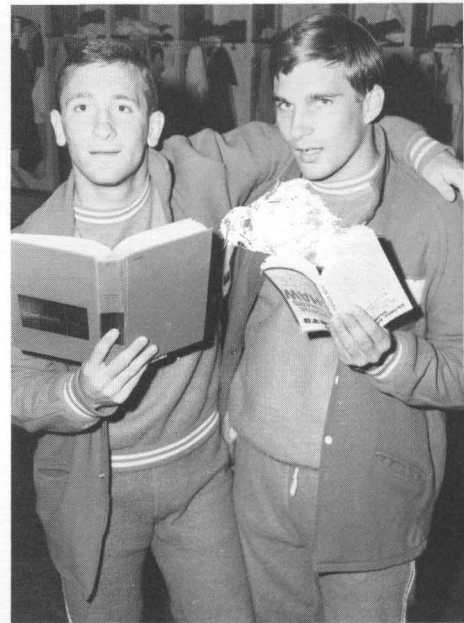

DELTA KAPPA EPSILON

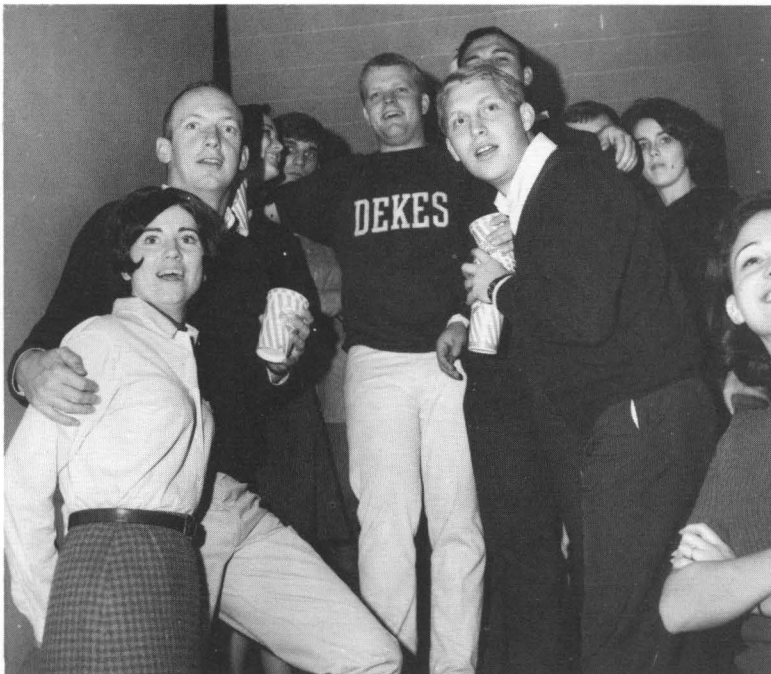

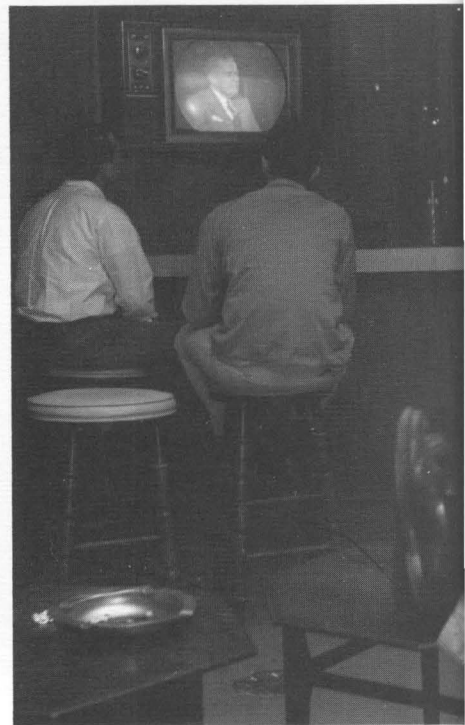

Lewis Baker
 Fielding Ballard
 William Ballard
 David Bettis
 Richard Callahan
 Chris Carroll
 Charles Cochran

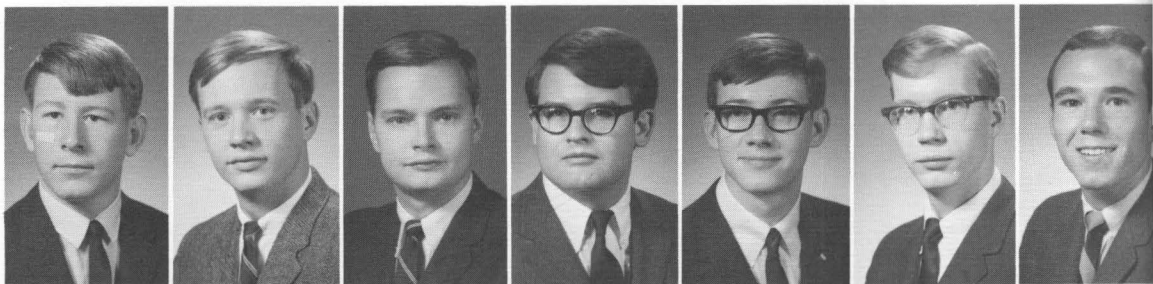

Ralph Dennis
 Stephen Dixon
 Basil Drossos
 John Duff
 Michael Dyer
 Paul Ethridge
 Mark Fidler

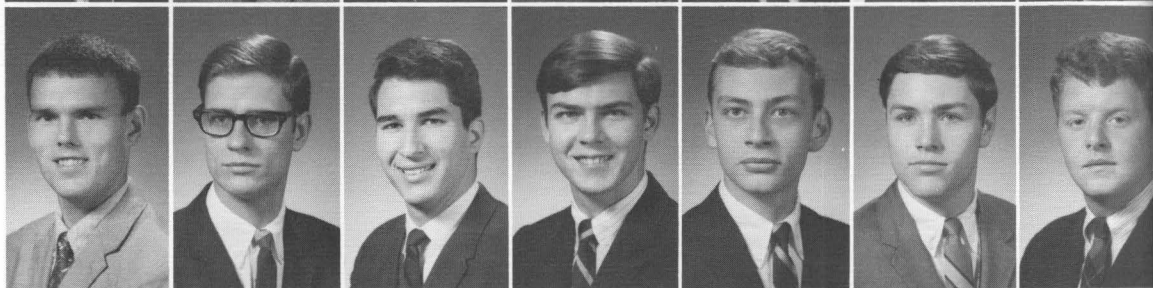

Vernon Hodge
 James Ishmael
 Will Johnson
 William Jones
 Thomas King
 Richard McElheney
 Thomas Marquardt

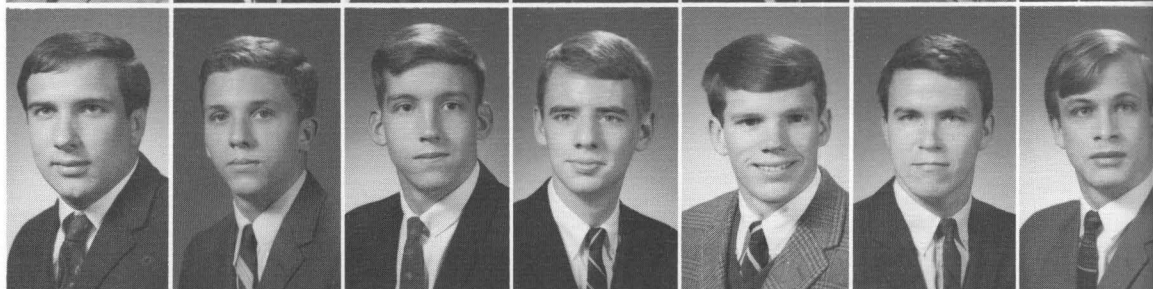

Donald Preston
 Michael Reese
 Richard Sanders
 Russell Shearer
 Jeffrey Shivell
 Stanley Snyder
 Theodore Stafford



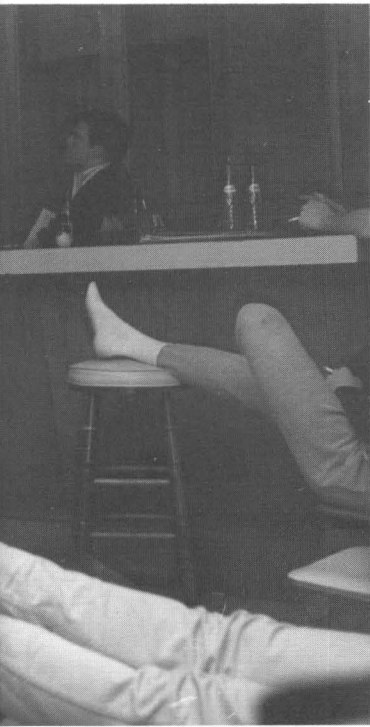

Phi Delta Theta

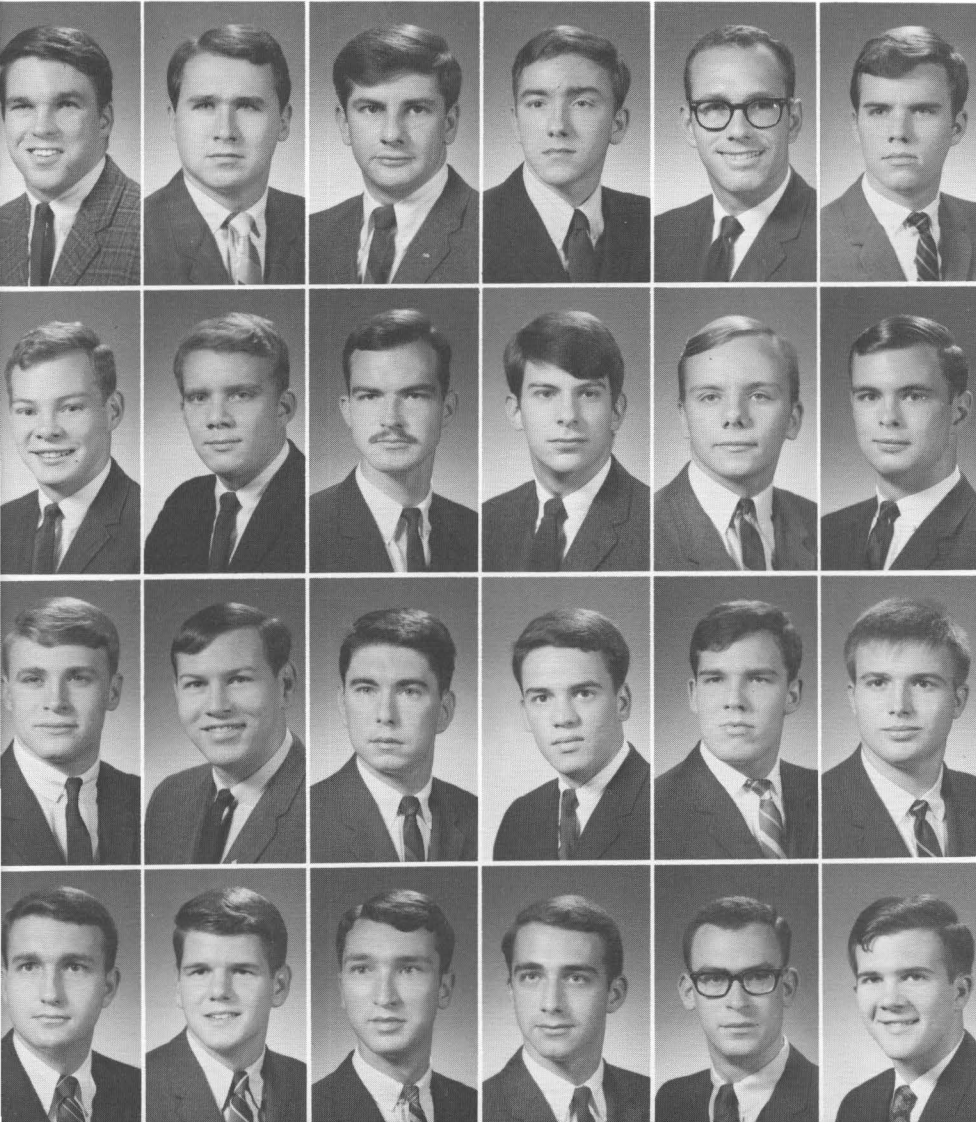

Kevin Conner
Gary Cooper
Roy Cotcamp
Paul Counts
James Coy
Jerry Cunningham

Cabell Francis
Charles Granner
John Grant
Byron Grimes
Arthur Gunderson
Robert Hamilton

Preston Miles
David Murphy
Douglas Noonan
Robert Norton
Edward Orlemann
Samuel Pierce

Samuel Steele
Richard Townsend
John Walkup
Robert Webster
Robert Wyatt
John Youngs

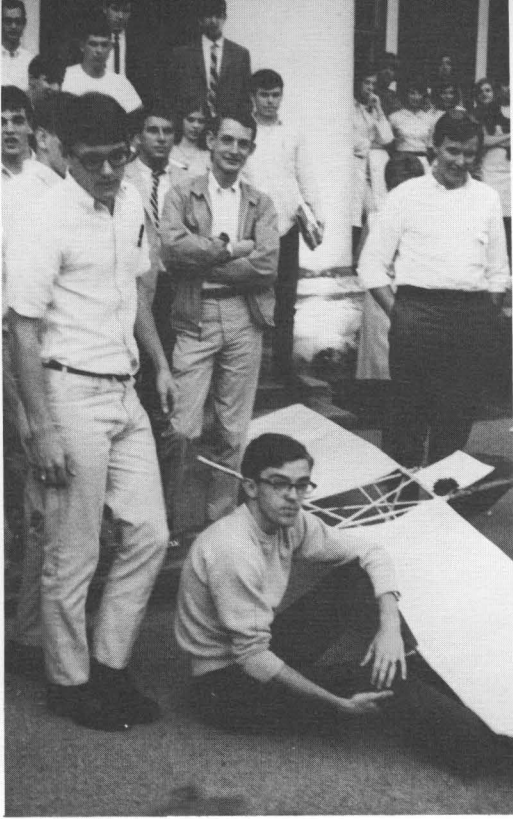

Phi Kappa Tau

Fred Acker
 Michael Andrews
 David Blakley
 Nicholas Brown
 Thomas Carter
 Marion Clower
 Dennis Corn

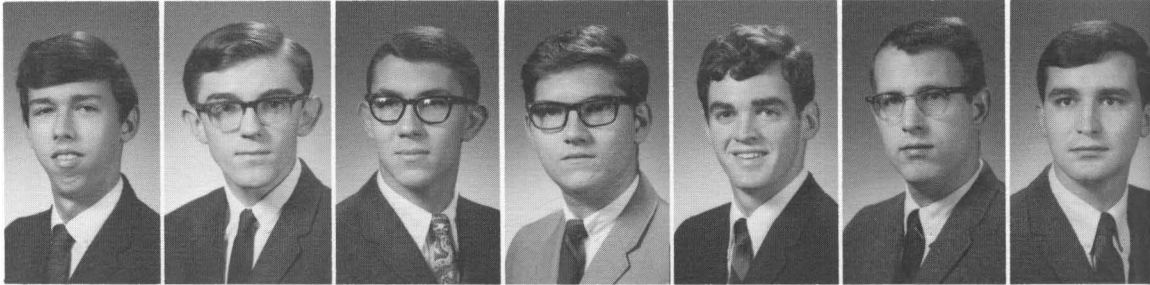

William Horr
 Edger Hughes
 William Jury
 Leon Joyner
 Mike Lick
 Anthony Livoti
 Richard Lockett

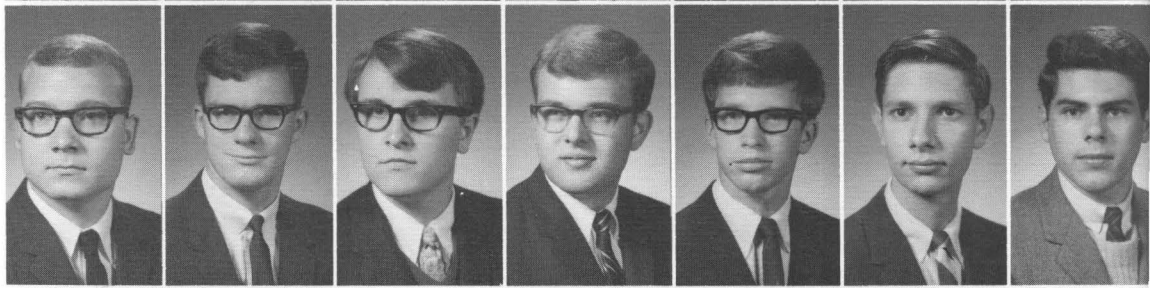

Benjamin Oviatt
 Thayr Richey
 Jon Roehl
 David Royalty
 Michael Salato
 Charles Sanders
 Jerald Schenz

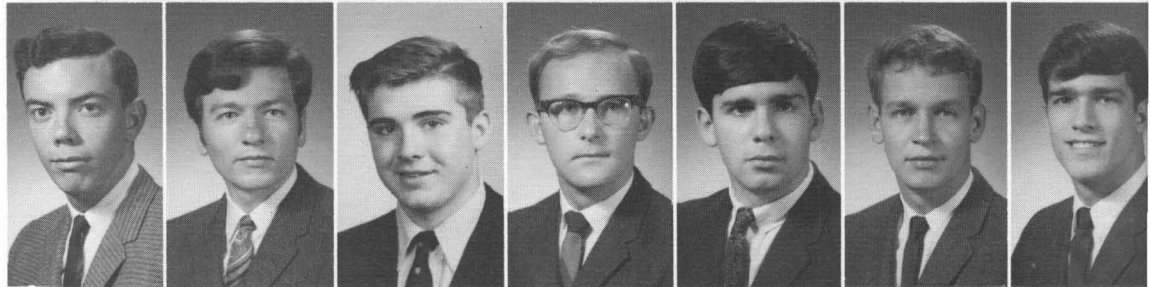

Harold Swanson
 Emmett Tate
 John Thompson
 Underdog
 Duane Van Horn
 Mark Vogt
 Daniel Watkins



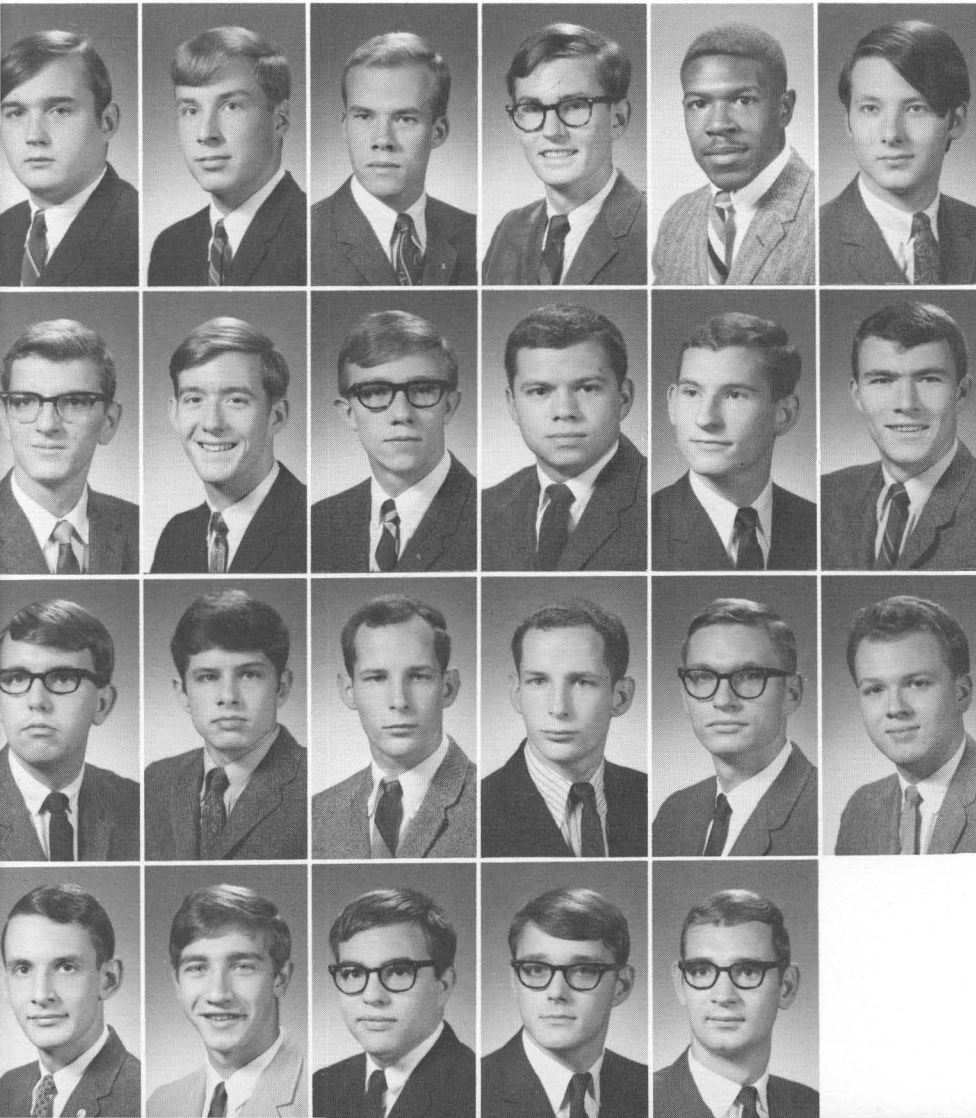
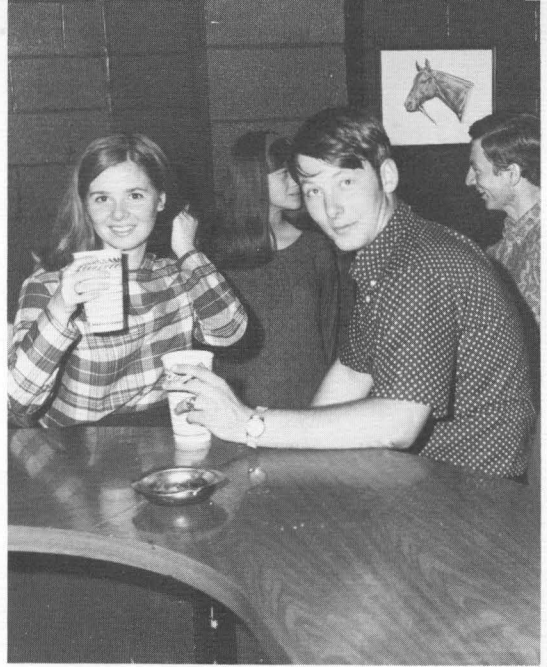

Robert Doster
 Gilbert Ellis
 Paul Fraysure
 David Goff
 Gary Hall
 Sterling Hall

David Loertscher
 Lawrence Marshall
 Patrick McGinnis
 William Morris
 James Phillips
 Ronald Padgett

Terry Prescott
 Lucien Slayden
 Michael Smith
 Raymond Smith
 Peter Spath
 Ernest Speckman

Don Swain
 David Weidle
 David White
 Wesley White
 Leland Wilson

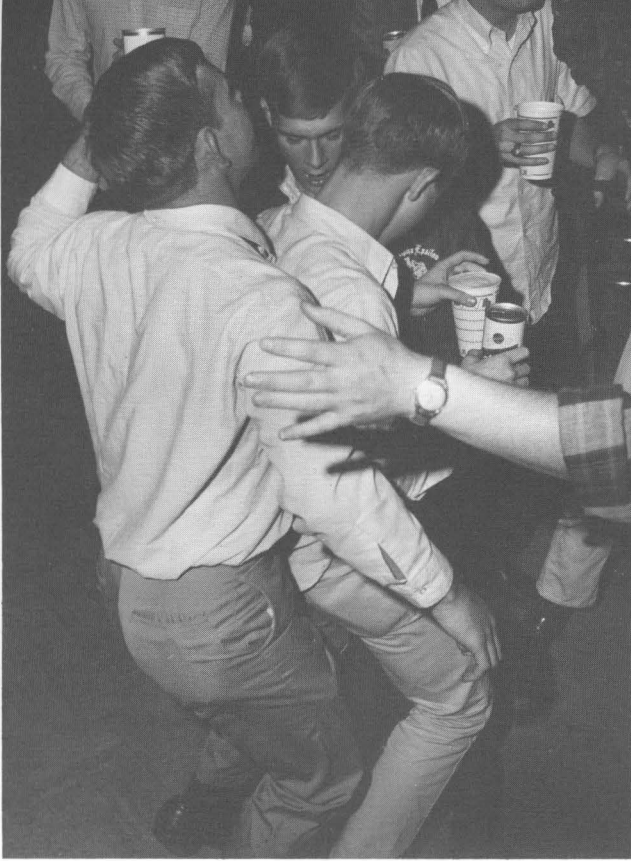

SIGMA ALPHA EPSILON



Blair Alexander
Harry Anderson
Richard Berg
William Beswick
Jeffery Brady

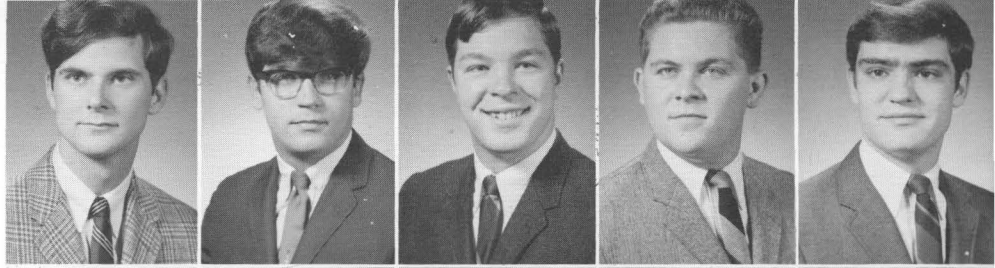

Duncan Clore
Dack Dalrymple
Burgess Davis
William Davis
Steve Delker



William Deutsch
Thomas Driggers
Robert English
James Forbes
William Fowler

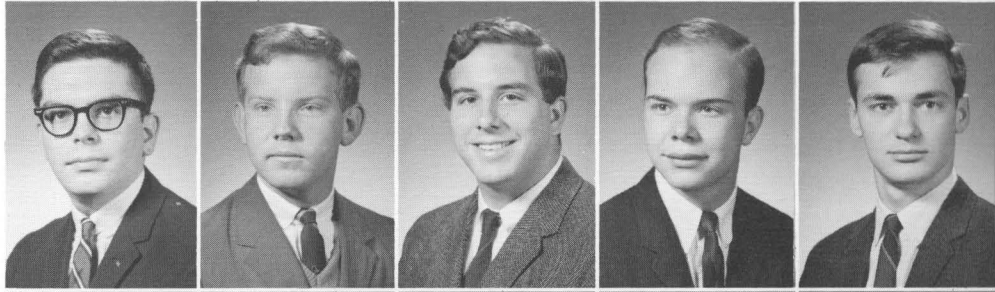

James Hood
Charles Jensen
John Jensen
William Jensen
Brooks Landon

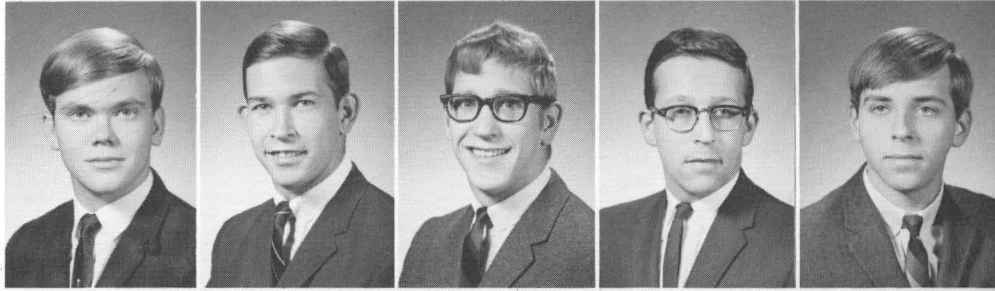

Anthony Lavinder
Charles Long
Thomas Moody
Al Nelson
John Pendley

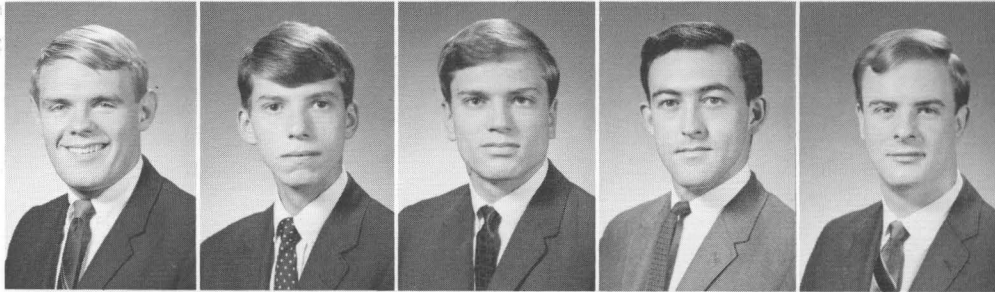

Oscar Reed
James Sewell
Norman Sharp
Robert Shaw
Cliff Stubbers

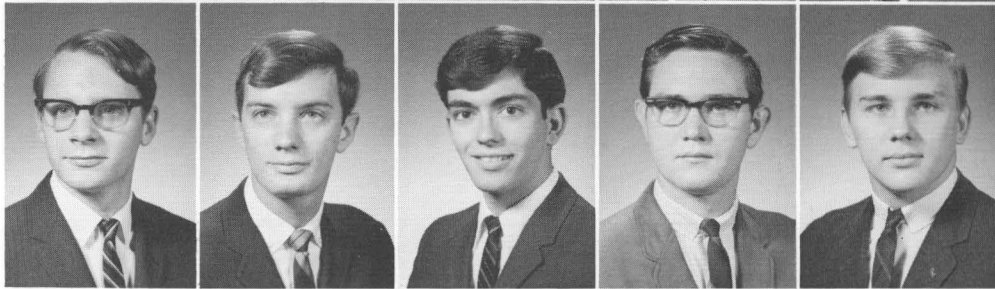

Jack Tolliver
David York

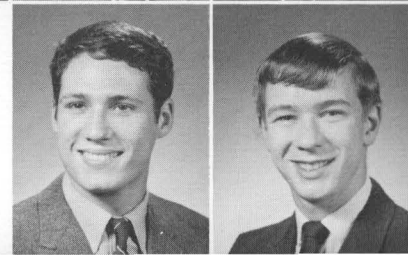

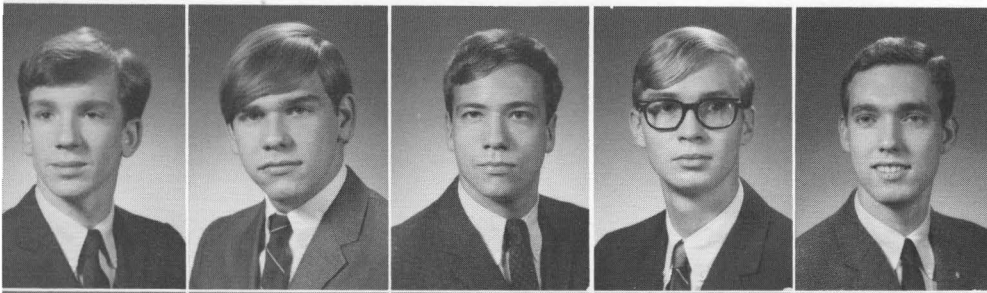

John B. Baughman
Charles E. Bolton
Marshall W. Bond
Charles J. Carney
Andrew B. Cox

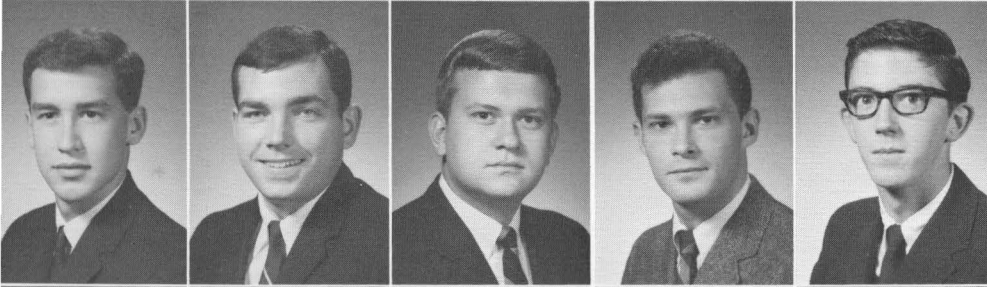

William G. S. Craig
Garry O. Doolittle
R. Bradford Dutschke
Jan E. Gardner
Bradford D. Garrity

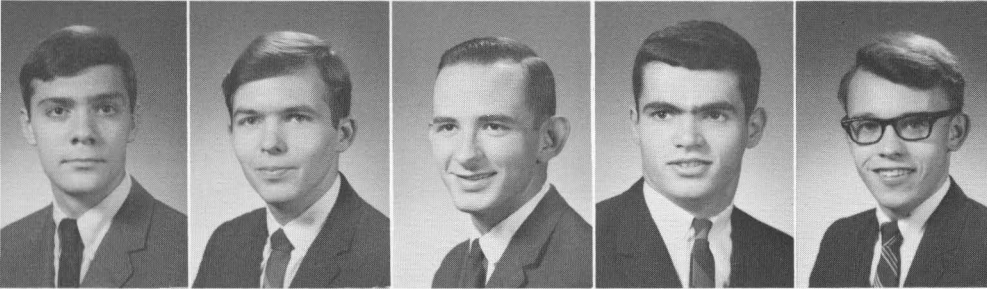

Robert W. Griffith
J. David Hammonds
David C. Humphrey
C. Thomas Isaacs
S. Smith Kirzinger



Carl D. McCrosky
Ralph T. McDermott
William E. Quisenberry
Danny B. Parrish
Randal E. Phillips

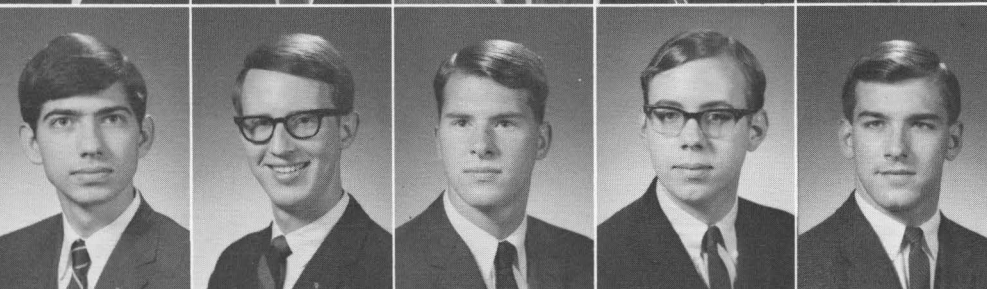

William F. Pollard
Douglas W. Rigsby
Thomas N. Riner
John H. Rogers
Paul J. Sides



William L. Stevens
R. Hughes Walker
W. David White
Charles W. Woodward

Sigma Chi

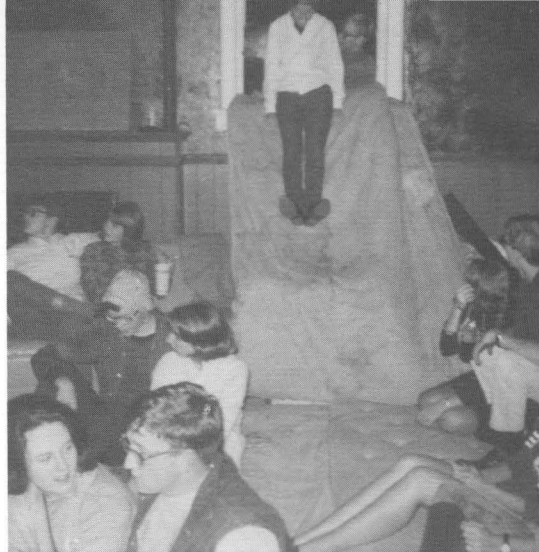

Note below: The kid has good taste.

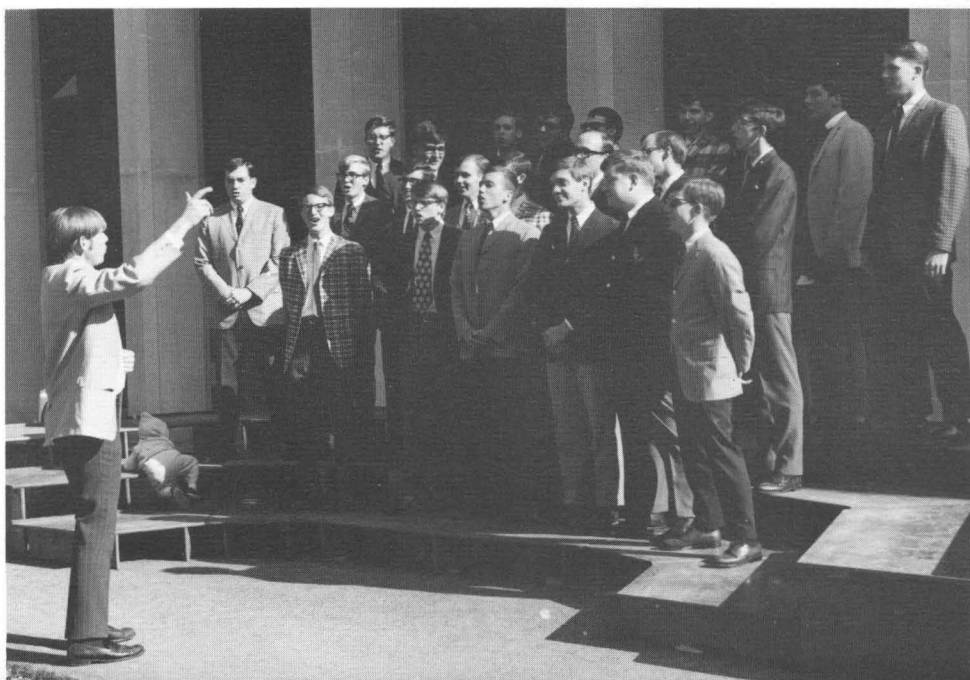

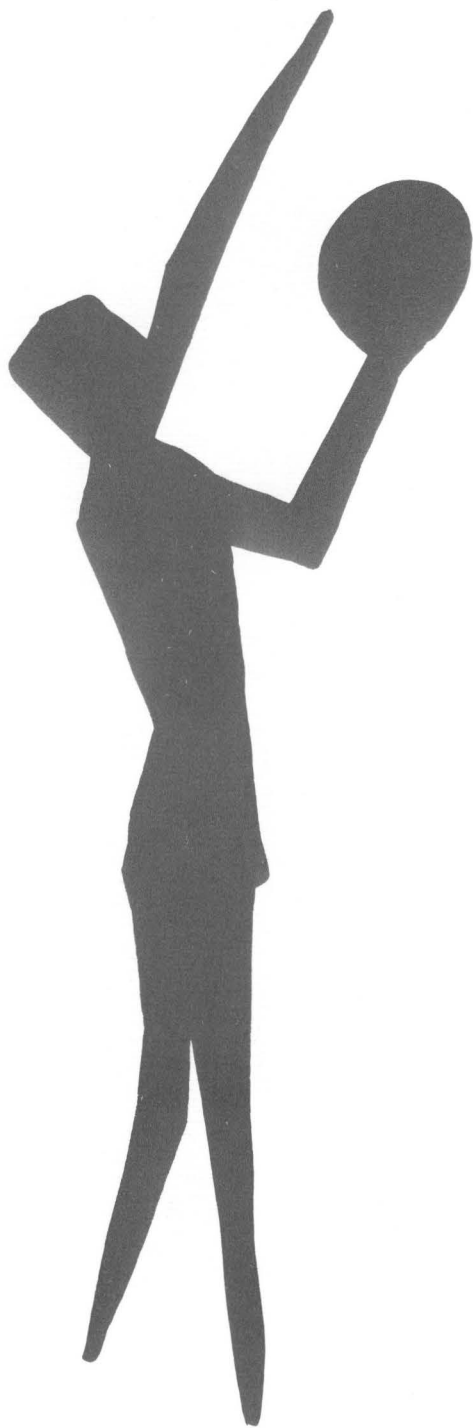

SPORTS

DAVID GOFF

STEPHEN KIRZINGER

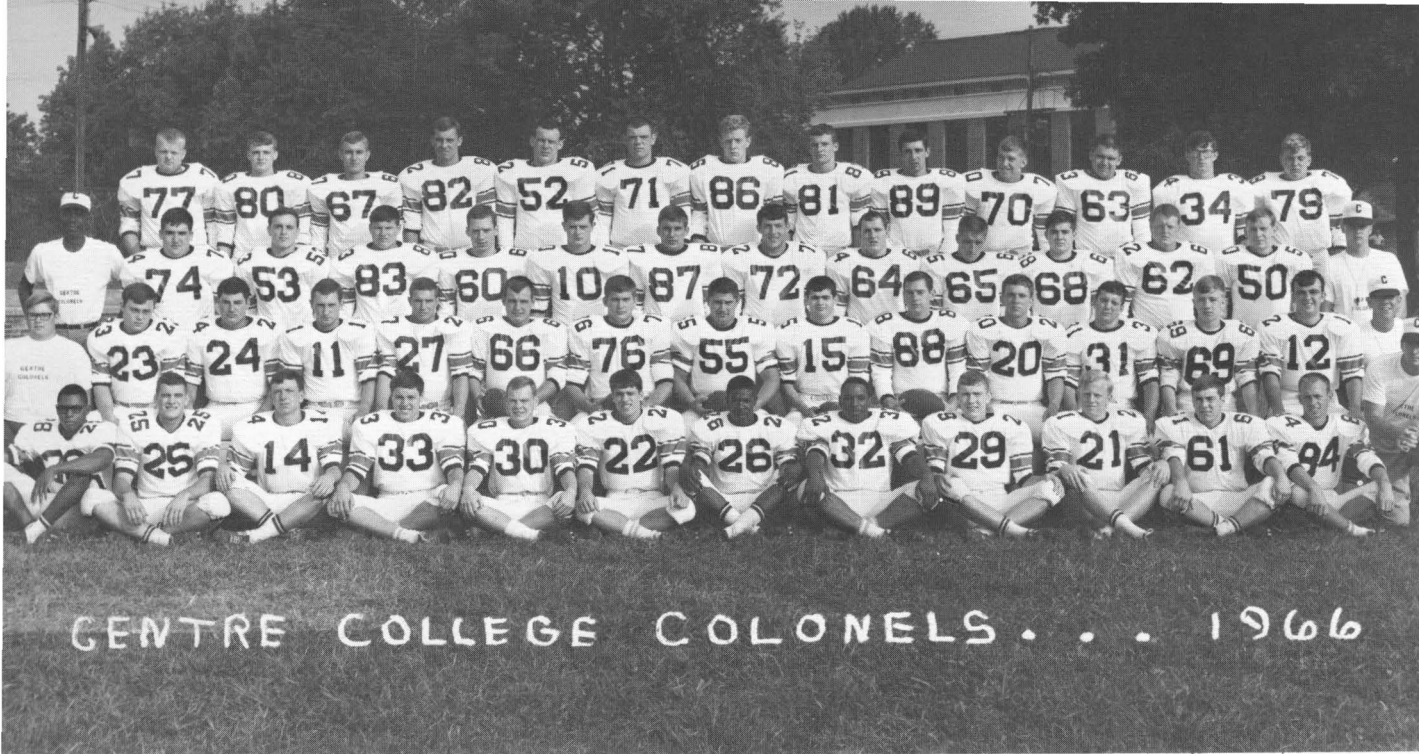

Head Coach Harmon Helps Team Rise Above Mediocrity



Steele Harmon, in his first year as head coach, led the Centre Colonels to their best season since 1955. The Colonels were nationally ranked among small colleges for their defense, one of the country's best. Centre compiled a 7-2 record, defeating a number of old foes, and finishing in a tie for second place among the CAC schools. The quality of Centre's team can be attested to by the fact that the Colonels placed ten men on the All-Conference team. Named to the All-Conference team were: Joe LaMonica, Ben Boone, Jack Smith, Lowell Thompson, Van Young, Jon Murphy, Stan Peskoe, Dick Edwards, Joedy Sharpe, and Jerry Schenz.

The 1966 season was an exciting one, seeing Centre come from behind to win in more than one game. Seniors Van Young and Gary Faulkner were chosen by the team as Honorary Captains. Centre had one of its best seasons in 1966, and an even better one is expected in 1967.

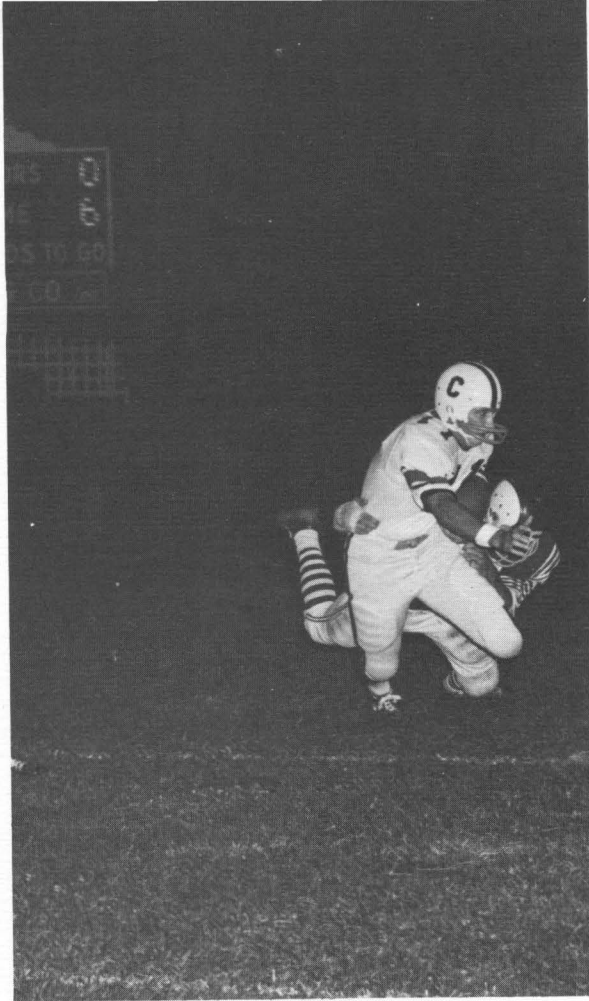

Colonels Capture Kenyon

Centre opened the season against Kenyon. The Colonels, led by Joe LaMonica and Ted Stafford, scored three touchdowns in the first half. LaMonica completed 8 of 9 passes while guiding the team to 243 yards total offense. Centre's defense allowed Kenyon only 57 yards total offense. Buck Rogers set the stage for Centre's first touchdown with an interception. Kenyon's only score came in the third quarter. The Colonels' winning ways were to continue throughout the season.

Centre traveled to Memphis for the second game of the season. Statistically, the Colonels dominated the game. A high snap from center caused Stafford's punt to be blocked. The Lynx recovered on the one yard line and went over to score. Later in the same quarter, a low snap from center forced Stafford to run, and he was tackled on the five, enabling Southwestern to score again. Centre's offense came to life in the fourth quarter when LaMonica directed a 64-yard march, capped by Jerry Ingram's plunge from the one. Ehrhard carried the ball over for the conversion. Time ran out before the Colonels could score again.



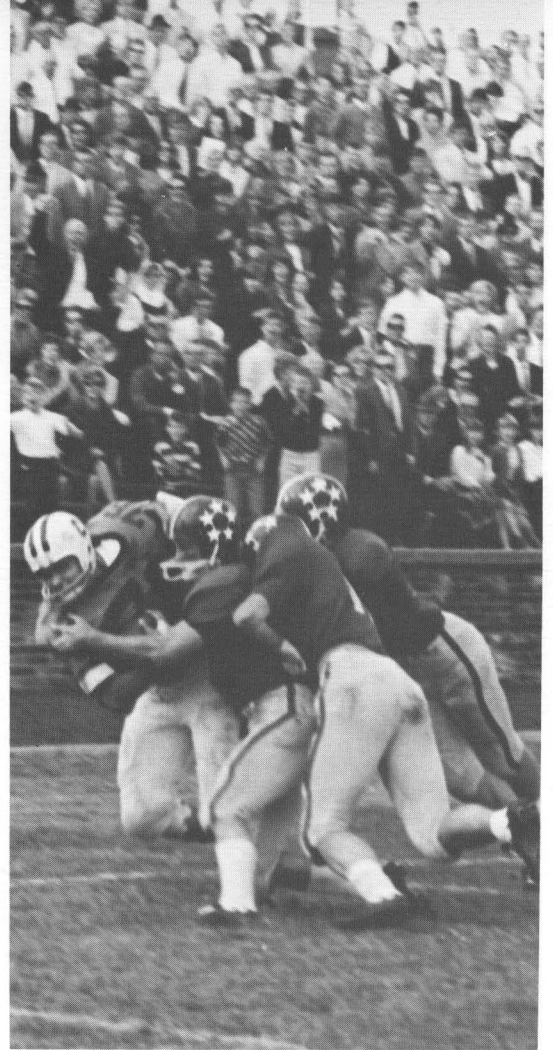
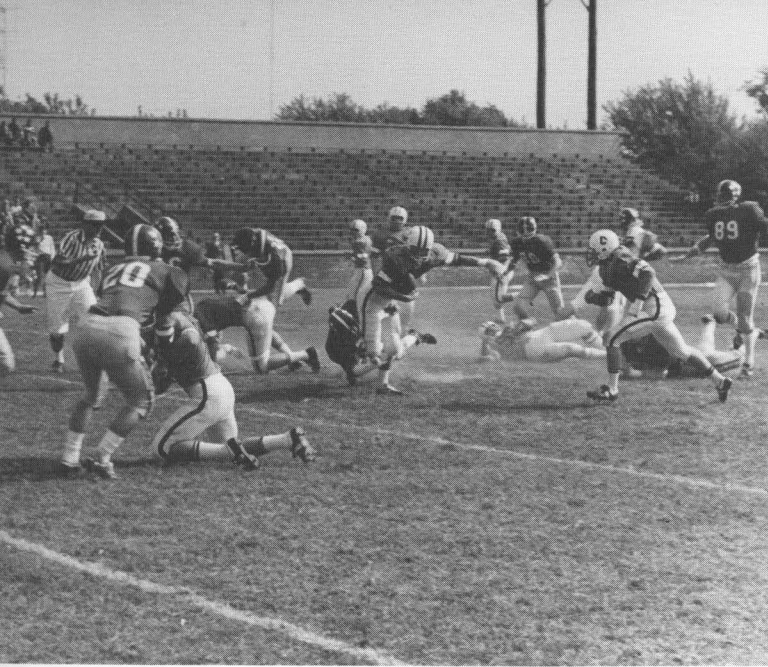

Hapless Victory Heightens Homecoming

The Colonels emerged victorious from their Homecoming battle with Washington and Lee. Centre knocked at the goal line all afternoon, but finally had to depend on the toe of Gary Faulkner for a third quarter field goal for the win. In the first half, the Colonels reached the W&L eleven, one, ten, and twenty-six yard lines and were unable to score. Faulkner attempted two field goals in the first half, both of which missed the mark.

Centre's only score came after returning the second-half kickoff sixty-one yards to the eight, where Faulkner hit the mark. The Generals almost pulled ahead when Centre lost a fumble which was carried sixty-five yards to cross the goal line. However, a penalty against the visitors caused the touchdown to be called back, saving the game for Centre.





Winning Streak Extended By Hanover and Sewanee Defeats

Centre came from behind to defeat Hanover in the rain, 13-12. The Panthers scored first, on a 79-yard march. Hanover scored again after recovering a Centre fumble, and led at halftime, 12-0. Centre did not score until the fourth quarter, when Bill Blackburn blocked a Hanover punt. The deflected ball rolled into the end zone where Joedy Sharpe took possession of it for Centre's first touchdown. Faulkner's kick was good, making the score 12-7. A few minutes later, Centre gained possession on a short, high punt. The Colonels reached the nine, but were driven back to the 30 on fourth down. LaMonica passed to Boone, who scored, after wrestling the ball away from a Hanover defenseman.

Centre managed to easily defeat Sewanee for the first time since 1957 by the score of 27-0. LaMonica scored the first touchdown for the Colonels in this CAC game. Centre scored after an 85-yard drive to lead at halftime, 14-0. The third quarter was scoreless, but Centre scored twice in the fourth. Jerry Schenz returned a punt 70 yards to set up another Centre touchdown from the fourteen. With four minutes remaining, the Colonels' Blue Team entered the game, and Gary Hall capped a drive by scoring from the two.



**Centre Defeats Maryville,
Loses to Washington U.**



Centre edged Maryville 21-17 on Parents' Weekend. The Colonels entered the game with the No. 3 rating among national small colleges in total defense. The Colonels scored immediately after receiving the opening kickoff and returning it seventy-four yards. Stafford scored from the two, putting Centre into the lead. Early in the second quarter, the Scots scored on a pass and tied the score at 7-7. Centre came back with a 65-yard drive, capped by Boone's dive over right guard for the second touchdown. Centre led at halftime, 14-7. Late in the third quarter, Maryville was able to score on a short punt by Stafford. Stafford's punt set up a field goal and Centre led by 14-10. Later in the game, LaMonica scored from three yards out, and the Colonels were ahead 21-10. The Scots scored once more on a 47-yard pass but were unable to reach the goal line again as Centre won, 21-17.

The Washington University Bears were able to capitalize on a number of Centre errors and defeat the Colonels, 37-14. The Colonels gave up the ball at key points in the game and the Bears were able to take advantage of the opportunities. Centre lost three fumbles and had the ball intercepted twice. Statistics-wise, Centre easily outstripped Washington, but the Colonels were not able to make use of their power. Centre's touchdowns came on a nine-yard run by Boone and a 46-yard pass from LaMonica to Takacs.



The Colonels scored three times early in the game against Hampden-Sydney. After Centre's early scoring the team settled back and let the nation's eighth best small college defense control the game. The Tigers were able to score twice, but Centre held onto the lead, and went ahead to win, 18-14. Tom Ehrhard and Ben Boone topped the Centre ball-carriers. Ehrhard carried the football 14 times for 58 yards and Boone carried 11 times for 43 yards. The Tigers were only able to gain 45 yards on the ground against Centre's defense.

Centre won a hard-fought game with Rose-Poly by the narrow margin of 15-14. Boone scored on a 38-yard run for the first touchdown, and then carried the ball over for the two-point conversion. Centre's other touchdown came on a 1-yard run by Jerry Ingram. Faulkner made the kick good, enabling Centre to win by one point, 15-14. The game with Rose-Poly ended a very successful season for Centre's Colonels and gave promise of a good season in 1967.

Basketball Fans Depend on Individual Performances for Excitement

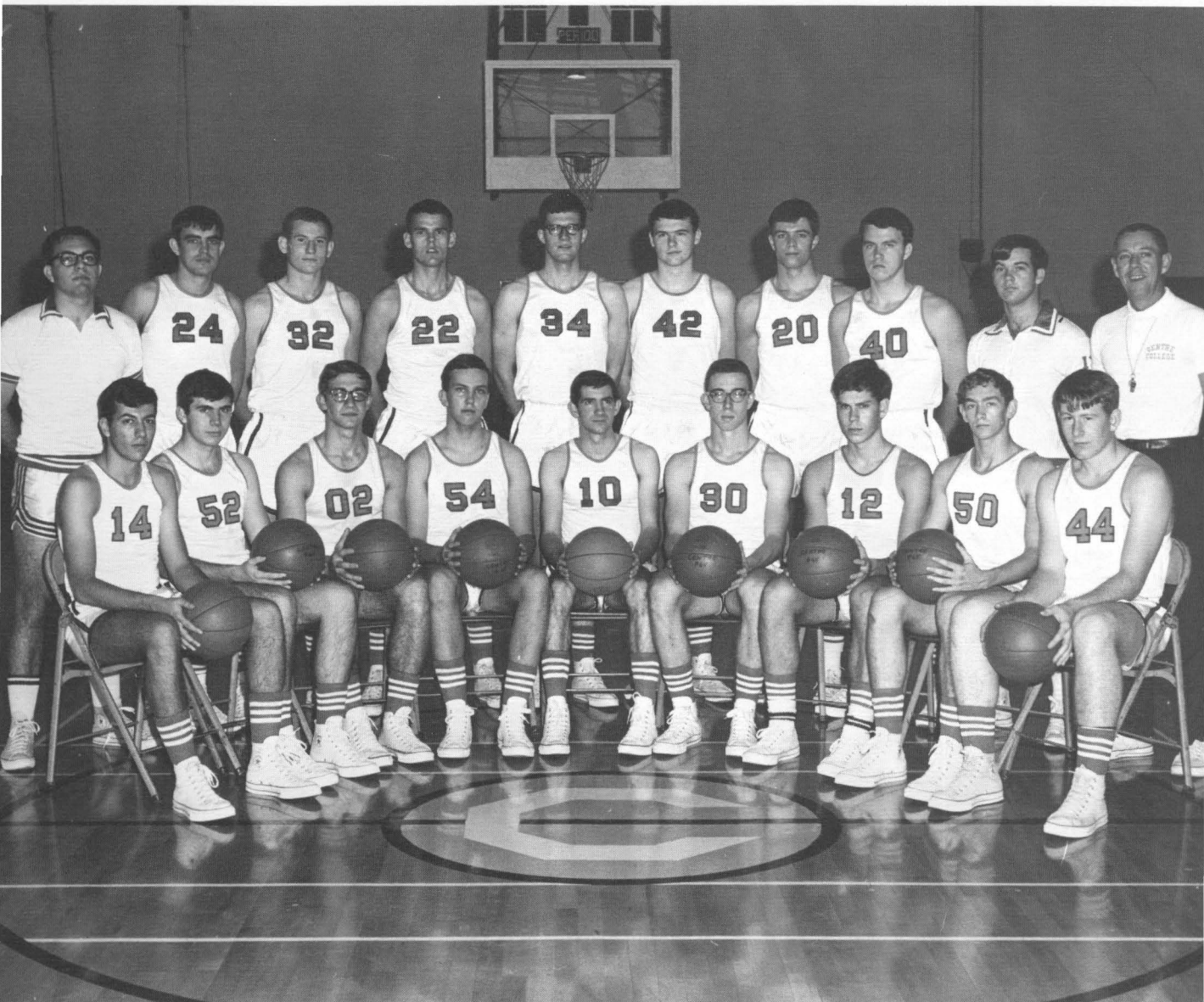

The past basketball season was a disappointing one for Centre fans. The Colonels' only victory was a late season win over Berea with a score of 90 to 85. The one consolation for the Colonels' supporters is that the past season was indeed a "building year" for Coach Phillip's team. Many of the outstanding individual performances of the season were turned in by the least experienced members of the team. Many veteran "foot-stool sportsmen" are predicting that the 1967-68 team will be a hard one to beat.



Pam Racker is representative of the Centre cheerleaders, who were faced with the difficult task of trying to maintain student interest in a losing team.

Colonels Win Only One During Season

Although pre-season predictions were not for the best team in Centre's basketball history, no one was really prepared for the absolute disaster that was the season. Everyone knew that Coach Phillip's players had lost team-mates Mike Marx, Julian Palmer, Charlie Schomaker and others from the previous year, but the student body has a habit of deceiving itself where athletic teams are concerned. When the Colonels fell in the first game of the season to Kentucky Southern by the amazing score of 81-69, the initial reaction (preceded perhaps by a "Kentucky-WHO?") was that of shock. This feeling was only amplified in following games as the Centre team fell time after time by increasing margins. After a humiliating 116-65 loss to arch-rival Hanover, the Colonels seemed to be on the upswing, and lost their next heart-breaking game to Wilmington College by only two points, 86-84. After another near miss at the hands of Villa Madonna, the Colonels dropped another, to Union, by the very secure margin of 94-81, but rebounded to very nearly capture their first win of the season against Berea, losing finally by the score of 70-67.

After the loss to Berea, a despondent group of Colonels lost once more, this time to Transylvania, before closing the first half of the season with a winless, 0-9 record.

The second half of the season started with anything but hope as the crippled Colonels fell to Union by the astonishing score of 105-73. The team's woes were multiplied even more when they were further hampered by more injuries and by losses to two Ohio teams, to Kenyon by the score of 94-71 and to Ohio Wesleyan by 74-65. The team fell once again to Transy by the comfortable (for Transy) margin of 85-76, and then lost a cliff-hanger to Maryville by a three point margin, 78-75.

Rejuvenated by the game with Maryville, the Colonels finally picked up a win when they rolled over Berea 90-85. It was a particularly good win because of the earlier, strongly contested game with the same team. In the final regular game of the season, the Colonels gained at least a small measure of self-respect when they lost to a strong Bellarmine team by only three points, in what was probably the most exciting game of the year.

In the CAC tourney, the Colonels fought with a slumping Washington University team, but lost to the much more sophisticated Bears by a score of 87-76, to end the season with a gloomy 1-16 record.

The plight of Benny Arnold was a familiar one to Centre fans. It seemed at times that the man with the ball (particularly if he was a Centre player) was always hemmed in by his opponents, while his team-mates looked on helplessly.



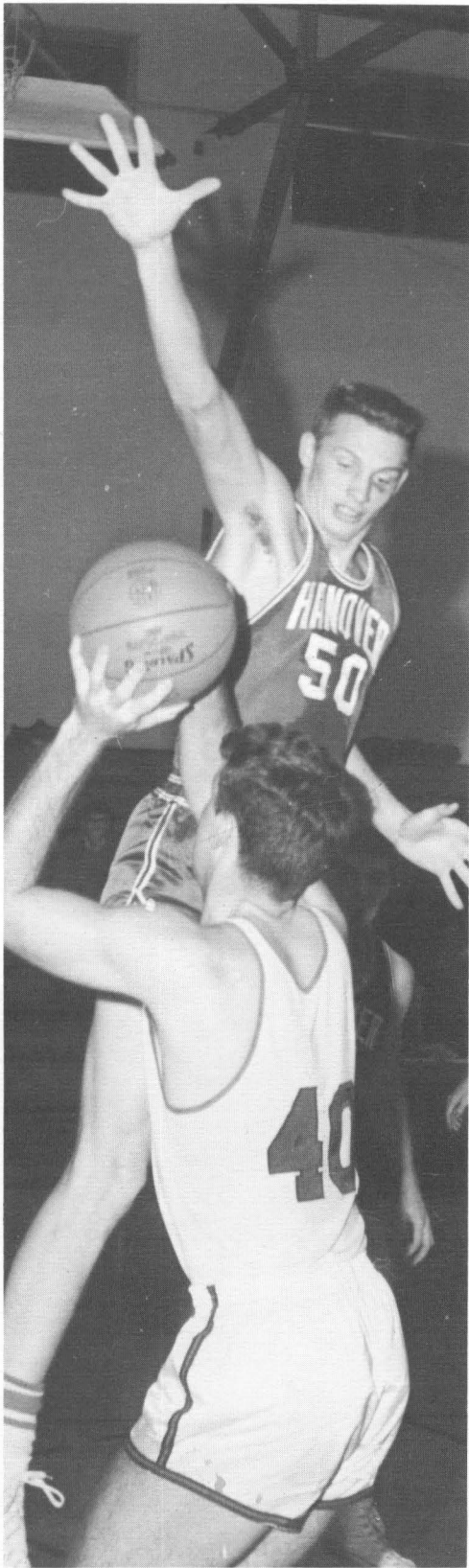

Two of the outstanding non-quitters of the year were Senior Benny Arnold and Junior Bobby Osborne, both of whom were starters nearly every game of the season.

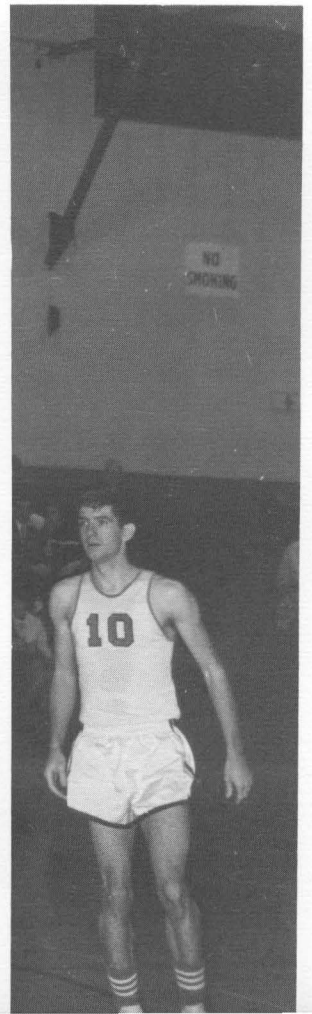
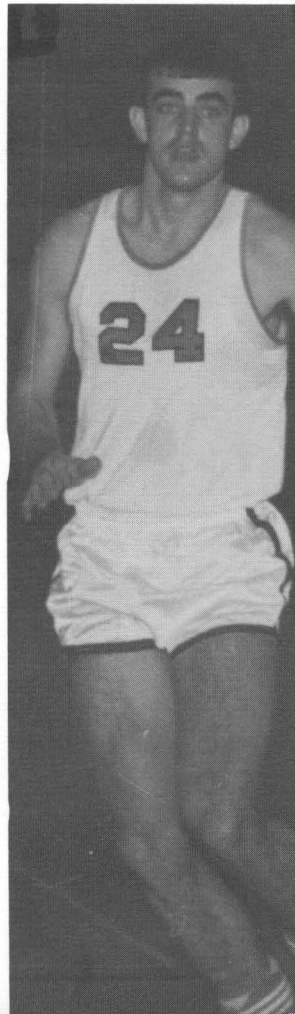

**Freshmen Standouts Provide
Hope For Next Season**

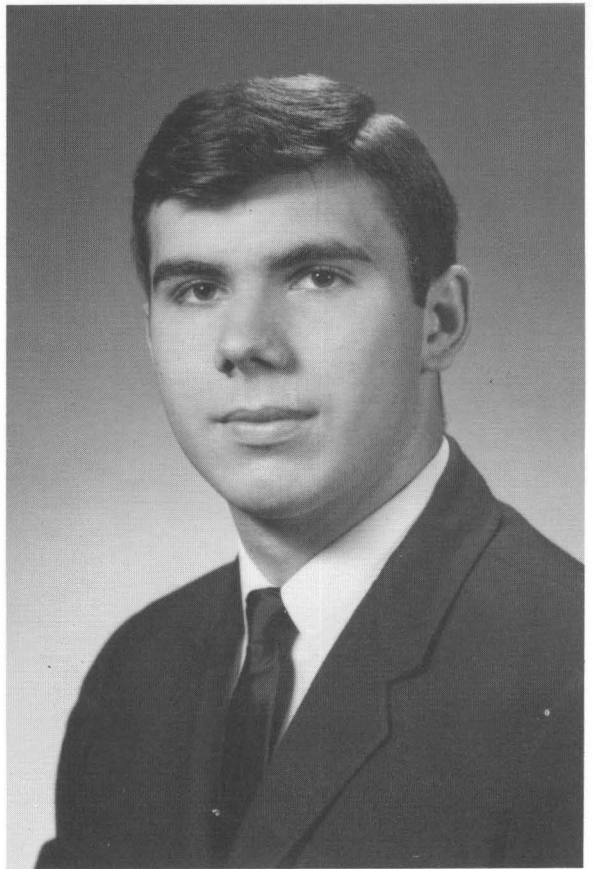

Among Freshmen who contributed a great deal toward what little success the Colonels had were Danny Watkins, Dave Weidle, and Buddy Baker. Buddy led the team in number of assists.

Among other outstanding Freshmen players were Jim Lett and Tim Boyle. Tim can be considered the outstanding player of the year in view of his achieving both the honor of being top scorer and top rebounder.



The mood of Coach Phillips can be considered indicative of the mood of most onlookers at the end of the past season; sad and despondent, but with a glimmer of hope for next year.

Colonels Improve in Track and Field



Centre did well in the fall—the Cross-Country team finished the season with an even 4-4 record, and finished 4th in the CAC Cross-Country Meet, held at Centre. The team was made up of two sophomores and four freshmen, indicating strong teams for several years to come. In the spring, Centre's track team also broke even, with a 3-3 record. New school records were set by Kleine in the Pole Vault, Easley in the 440-yard Intermediate Hurdles, and the 440-yard Relay Team broke the old record. Easley also tied the old record in the 120-yard High Hurdles. One of the brightest aspects of Centre's track team was the mile relay team, which broke the record in that event.



In Centre's first meet, against Berea, the Colonels broke four records. The 440 relay team, Mike Easley, Joe LaMonica, Gary Kleine, and Tom Ehrhard, broke the school record in that event; the record in the mile relay was broken by LaMonica, Preston Miles, Wes White, and Bob Colclough; Gary Kleine set a new pole vault record; and Mike Easley set a new record in the 440 intermediate hurdles.

Centre lost its second meet to the University of Louisville, but won its meet against Campbellsville. Gary Kleine vaulted for a new record in the pole vault, and Centre placed first in ten of fourteen events, sweeping all three places in two events.

The Colonels went on to lose to Georgetown, but the Colonels soundly defeated Union. The regular season was ended with a loss to Hanover. Centre's Colonels did very well in the CAC Meet in Memphis. The 440 relay team, as well as the mile relay team, finished fourth. Mike Easley finished third in the intermediate hurdles. The high point of the meet for Centre was Bobby Colclough's first place finish in the 880 yard run, in a time of 1:58.7. Mike Easley tied the CAC record for the high hurdles, Gary Kleine finished third in the pole vault, Ben Boone finished fifth in the pole vault, Jerry Schenz placed fifth in the broad jump, and Jerry Ingram finished fourth in the shot put.

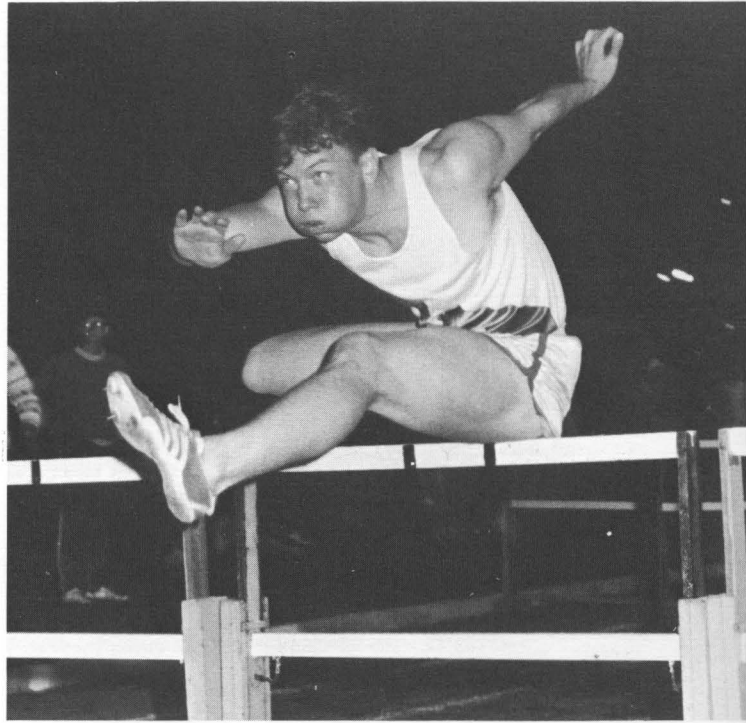

Cindermen Try Harder



Colonels Defeat Washington U., Making Up for Early Losing Streak

Centre's Colonels started slowly, losing the first four games, but came back to compile a 6-12 record. The Colonels were plagued with errors in their opening games, as well as pitching problems. Centre won its first game against Transylvania on a four-hitter by Steve Garrett, who also struck out thirteen batters. The team continued to improve on its slow start by winning two more from Transy. The Colonels continued the season by beating Hanover and Union.

The high point of the season came in Memphis at the CAC Tournament. The Colonels defeated Washington University in their first game of the season. This was Washington's first loss to another CAC school. Centre gathered three runs in both the second and seventh innings. In the second inning, Garrett walked and came home on Paul Ethridge's double. Hamilton singled, bringing Cotcamp home. In the seventh inning, Ethridge reached base on an error. Cotcamp sacrificed him to second, Dean and Silvey singled, scoring Ethridge and Dean. Silvey crossed home when Faulkner singled.

In the finals of the Tournament, Centre faced Sewanee. Sewanee jumped off to a two-run lead in the first inning and easily won 15-5. Bill Silvey was named to the All-Conference Team as an outfielder. Gary Faulkner was selected team captain, and Steve Garrett was named Most Valuable Player.





Win Over UL Highlights Golf Season

The Golf Team finished the year with a 6-14 record. During spring vacation the team toured Tennessee, playing Arkansas State, Southwestern, Sewanee, Middle Tennessee and Tennessee Tech. The only match which the team was able to win was with Arkansas, by a score of 13-11. Returning from Tennessee, the Colonels faced Bellarmine and Kentucky Wesleyan, losing to both, then

defeated Transylvania 15-9. The highlight of the regular season was the match with the University of Louisville. John Sturges shot a par 72 in leading the team to the big win over UL.

At the end of the regular season, the team played in the CAC tournament. The Colonels finished fourth in the tourney, only 13 strokes off the pace. Mike Lick placed third in the conference meet, leading the team in the tournament, and finishing the season with a flourish.



Townsend Finishes Strong in CAC Meet

Centre's tennis team started the season well with a 7-0 win over Villa Madonna. Duane VanHorn, playing number one for this match, led the team to an easy victory. Though off to a good start, the team lost all momentum, and fell easily to their next three opponents (Bellarmine, UK, and Transylvania), before rebounding

with a 6-3 win over Campbellsville College. The Colonels were outclassed in their next meet, however, and fell to a strong U. of L. team.

At the CAC tournament, Richard Townsend helped to revive the Colonels' failing spirits with a fourth place finish in singles competition, and then went on to an equal finish in the doubles division with teammate Duane VanHorn. After the tourney, the Colonels came home with a 5-8 season record.

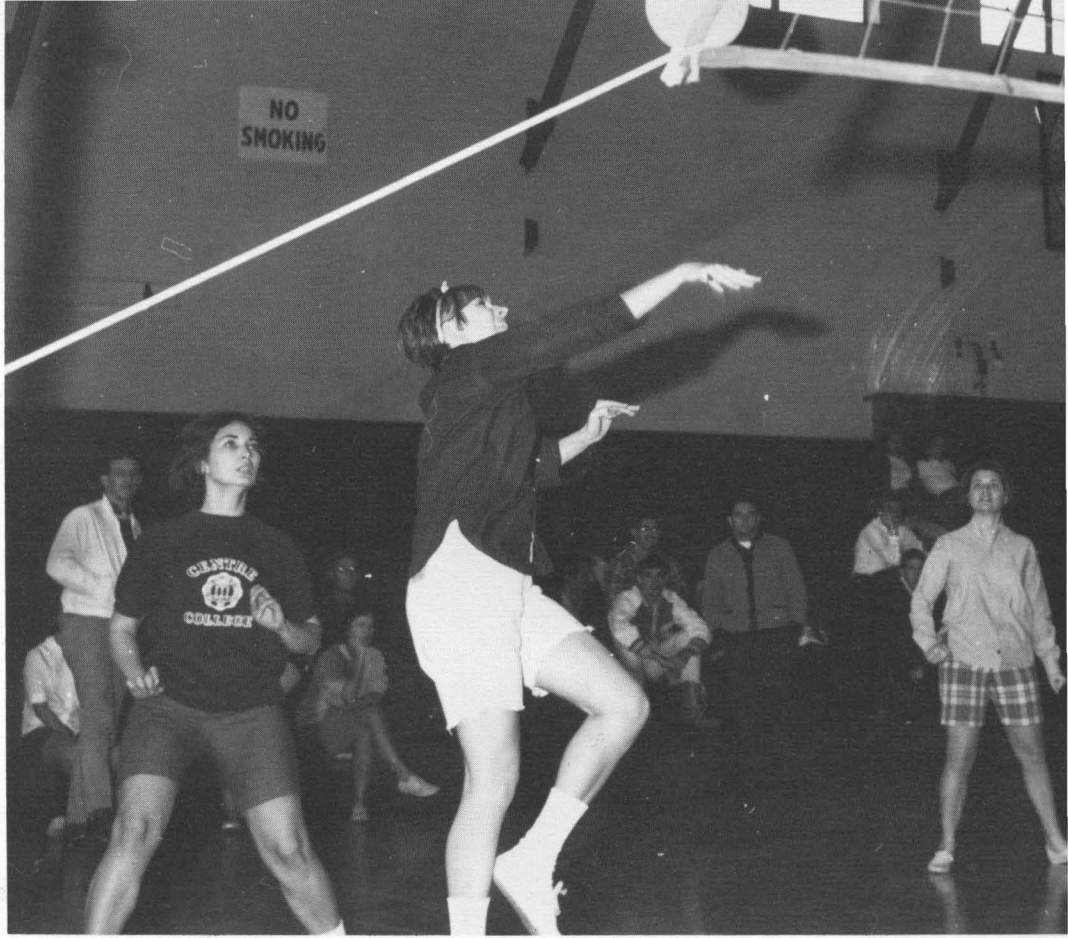

WRA Elects Chairmen

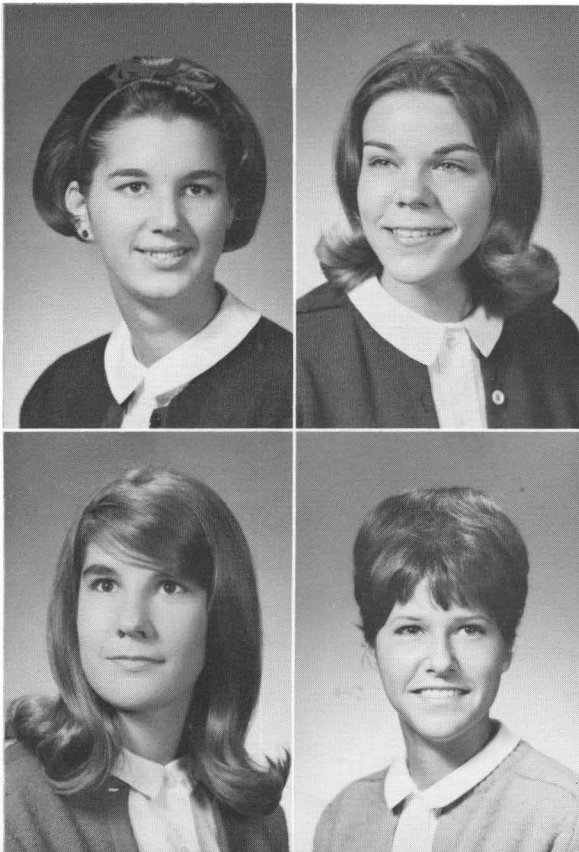

Pictured are four of the seven chairmen in charge of handling the various functions of the WRA. They are Anne Durham, publicity; Susan Grissom, field hockey; Beverly Morris, modern dance; and Judy Sitz, tennis. The WRA was headed this year by Gwen Sibley, president; Suellen Douse, vice-president; and Mary Anne Royster, treasurer. Teams were organized in field hockey, basketball, and volleyball; and the Modern Dance Association of the WRA presented a recital in February.

Dekes Win All-Sports Trophy



Intramural competition ranges from blood-giving, through sports, and on to float-building (with a short stop at academic competition). A source of intense and constant rivalry, intramurals are, nonetheless, the only area of a concentrated meeting of campus sects on a sub-official basis.

In sports, the Dekes won football, basketball, and, predictably, the all-sports trophy. The Phis, somewhat fallen from the all-encompassing glory of the immediately past years, still managed to retain the basketball tournament crown and took a host of seconds, though they appeared to be in danger of losing the treasured Yerkes cup. Other prizes, awards, mementos, etc., were distributed very evenly among the trophy-cases and foyer credenzas of the various dorms, houses, or what-not.



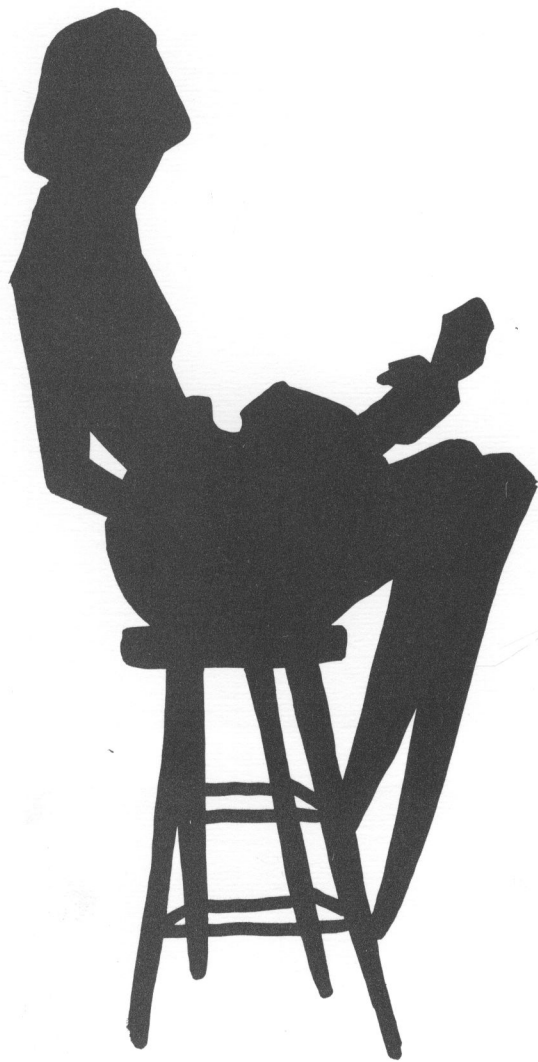

FINE ARTS



A DREAM







A SAINT

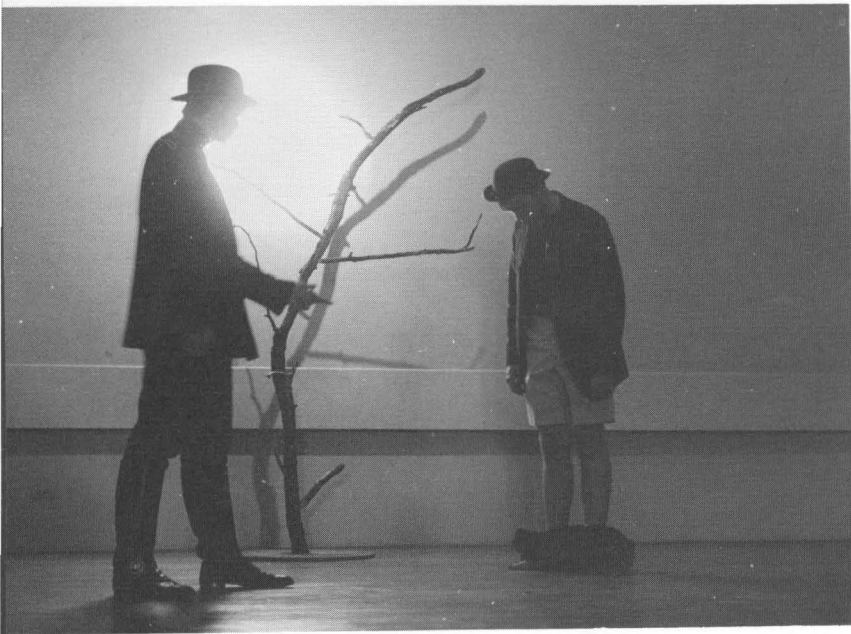

A WAIT





**A Party
At
George and Martha's**



The Play's The Thing

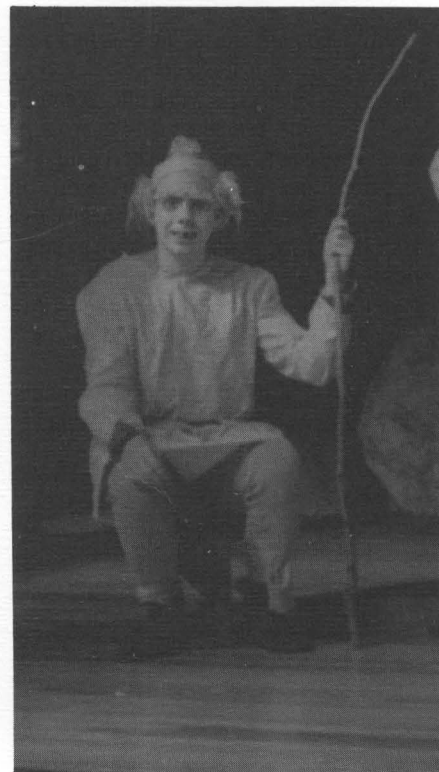
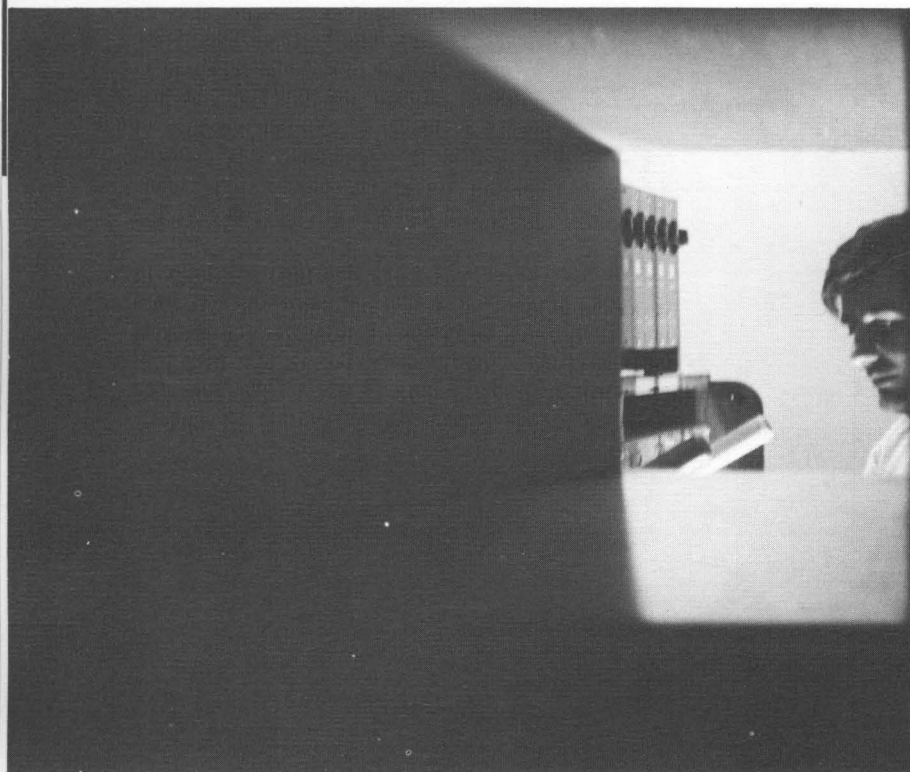
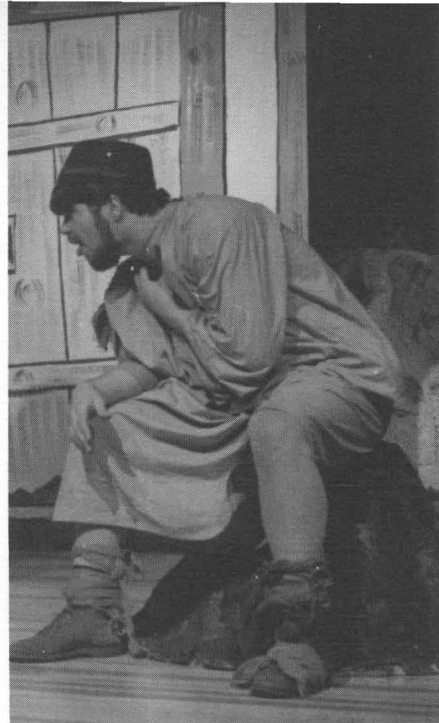

Dr. Hill is fond of reminding his charges that there can be no criticism of a college performance, only criticism of a performance. During the course of Dr. Hill's twenty years at Centre, college playgoers have become accustomed to a standard of performance that can be compared favorably with any, professional or amateur. Though not a particularly outstanding year, the past season was not a disappointing one. Material ranged

from the ultra-classic "A Midsummer Night's Dream" (Dr. Hill's fourth Shakespearean production) to the bizarre "Waiting for Godot."

The most elaborate endeavor of the year was the fall production, "A Midsummer Night's Dream." The traditional format for the players has become that of choosing an elaborate and well-known vehicle for the fall production, following it with an equally well-known but less elaborate play for the winter effort, and climaxing the year with some sort of experimental endeavor. "MND" was definitely the most "large-scale" production, with Greek classical sets, woodland scenery, and a complete pack of Shakespearean fools.

After holding forth in Danville's Trinity Episcopal Church for a March week, the players took their winter production, "Murder in the Cathedral," on tour to various cities in Kentucky. Despite minor tragedies such as the late arrival of costumes, locked doors at inopportune times, and a choir inclined toward the comic, the players managed to turn the "talky" Eliot drama into a very exciting production, at least for the participants.

A very special topping for the Centre Players' twentieth anniversary cake was provided by the Spring production. Members of the acting and directing class joined together to present complete productions of

"Fumed Oak," "The Lesson," and "Waiting for Godot." This bonanza of dramatic activity was further enhanced by cuttings from "The Rainmaker," "Who's Afraid of Virginia Woolf," and an original pantomime. The week of frenzy ended in due course, and the Centre Players were able to breath contentedly after this final multitude of offerings.

. . . A word about the players. Although one of the most loosely organized groups on campus, it is, nonetheless, the most active. It was guided this year by Al Nelson, who deserves special recognition because of his many contributions through the players. His dramatic experience ranged from a fine supporting role in "Death of a Salesman" to his unforgettable characterization of "El Gallo" in "The Fantastics." This year he took leading roles in both "Dream" and "Murder," and was awarded the director's prize for outstanding dramatic contribution to campus theatre.

But it is people like Steve Young, Kay Lilly, Ginny Hoeing, Thayr Ritchie, John Rogers, Alan Culler, and Chuck Bolton who formed the backbone of the Centre Players . . . people willing to accept the maxim that there are no small parts, thus participating in all three productions . . . people proving that indeed "the play's the thing."



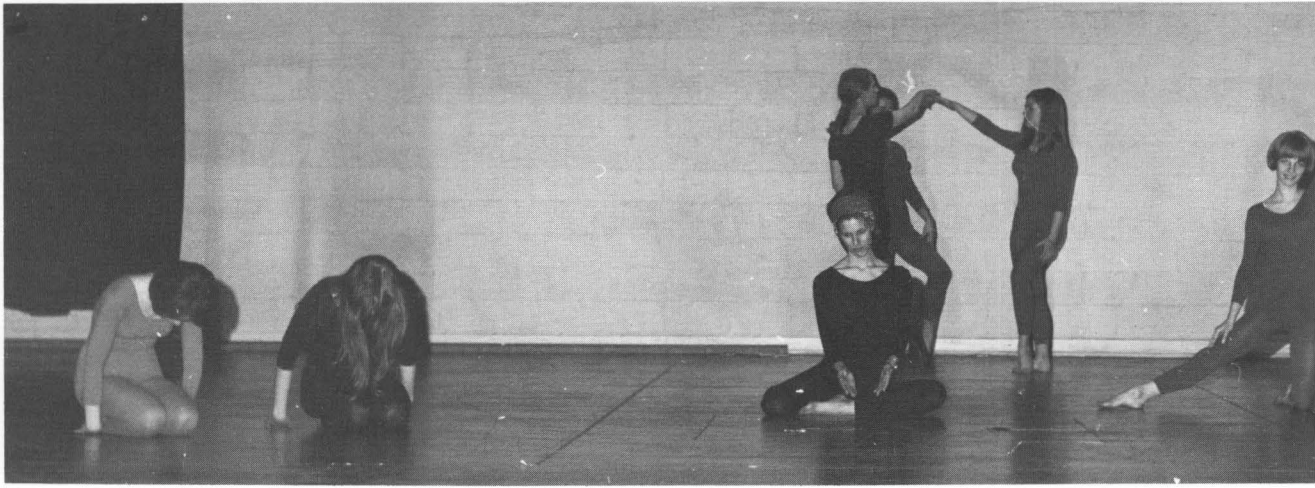

Dancers Update Tradition

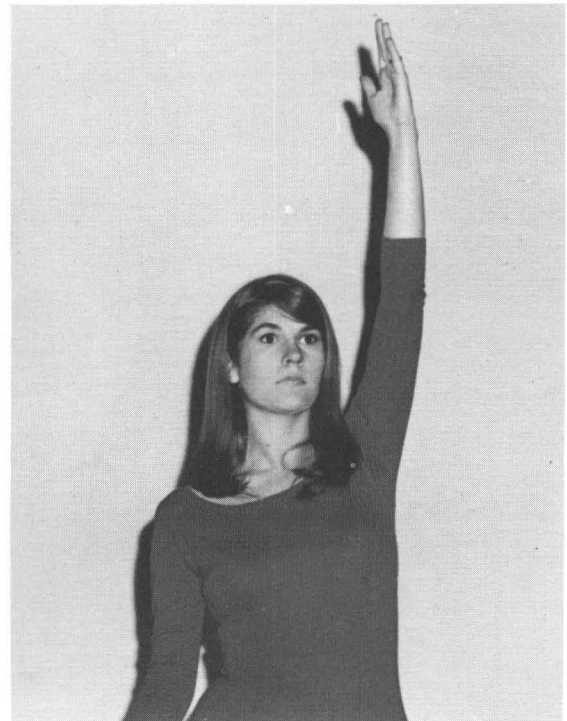

One of the most ancient forms of artistic expression is the dance, and one of the most exciting forms of the dance is modern interpretative dancing. The Centre Modern Dance Association entered its second full year this year, and added quite a bit to the artistic scene with its winter recital, which was highlighted by the the dance interpretation of "God's Trombones."

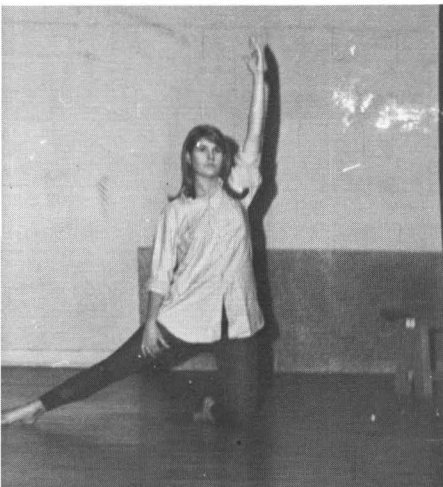

Probably the most under-rated group on campus is the college choir. The impressions that most people have of the choir is that of a group of people needing hours, supplemented by a few Tudor Singers seeking Kelso "brownies." On the contrary, the choir not only makes chapel a little more worthwhile for the faithful few, but this year, for the first time, gave an excellent concert.

For Tudor Singers, however, this was anything but a year of great progress. Although the traditional Christmas concert was one of the highlights of the year, the Spring concert was one of the most disappointing of the year's events. Mr. Kelso's group was constantly plagued by absenteeism, drop-outs, and laziness, particularly among the older members of the group.



Musical Competition Increases

Students Find Limited Outlets For Creative Ability

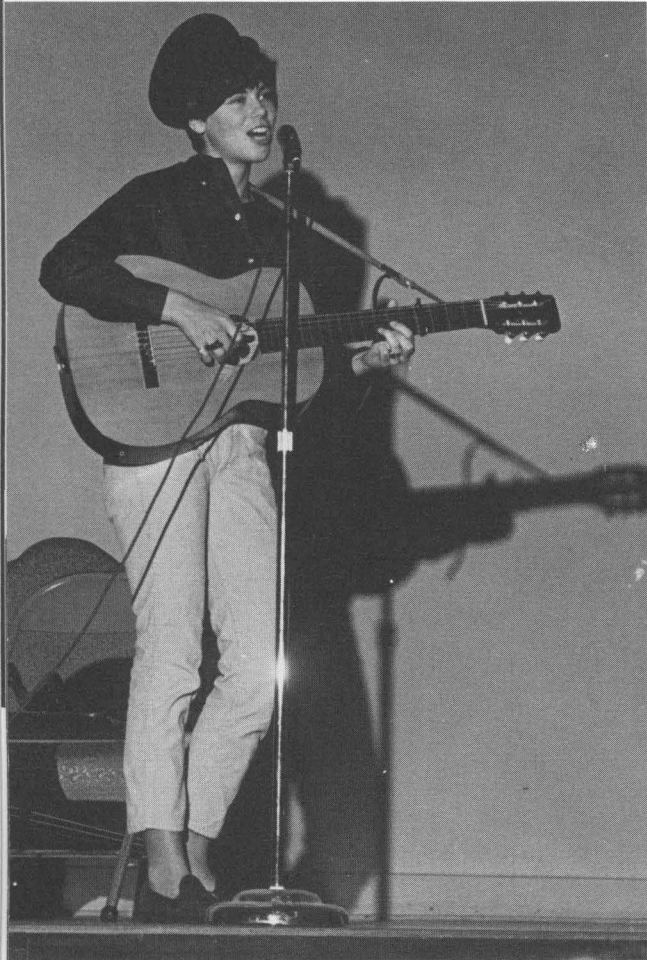

Miss Sherry Landrum was one of Centre's outstanding exponents of guitar and voice. She performed at both Orientation and Parents Weekend.

Interested students combined with "Winkie" Hutchins to produce the most diversified and efficiently run Image Film program in several years.

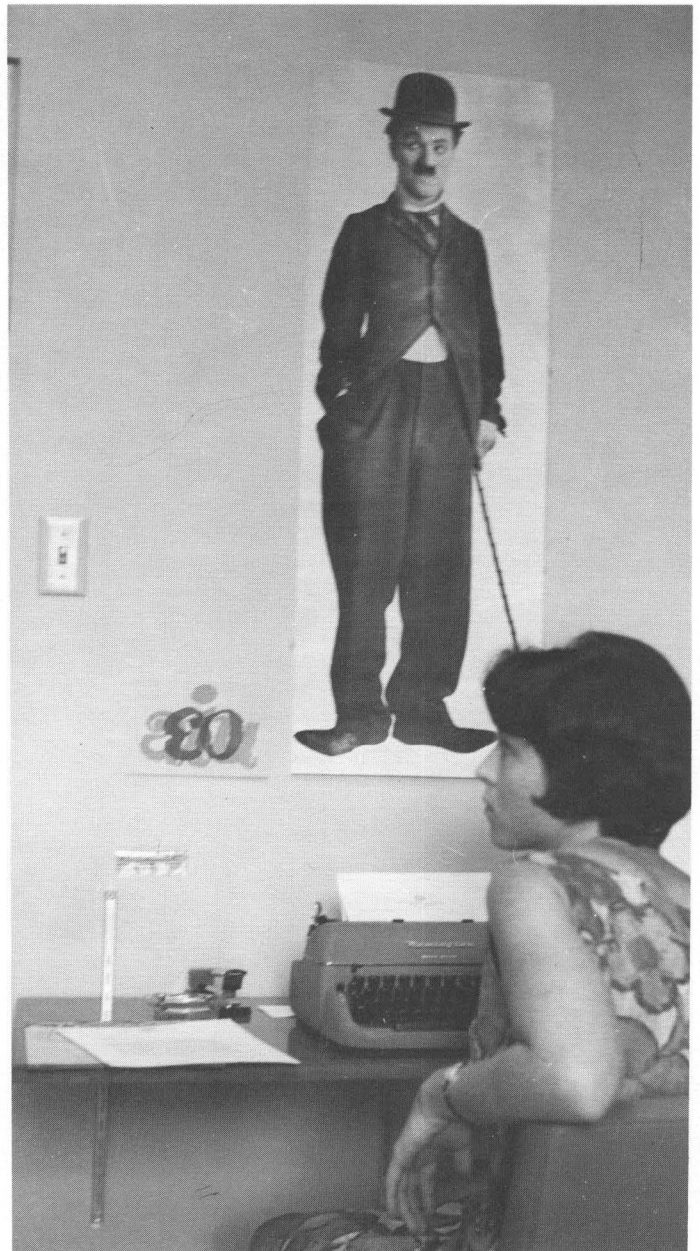

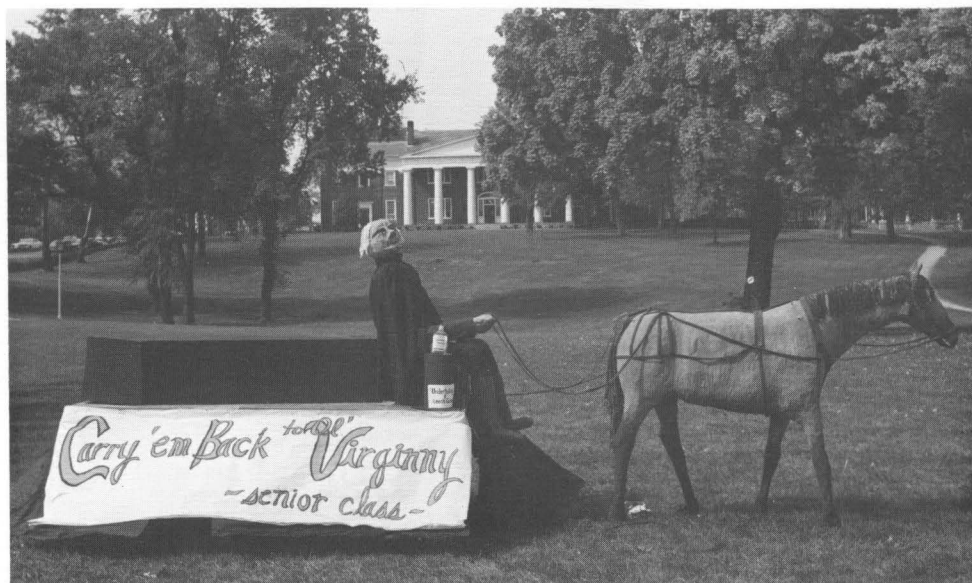
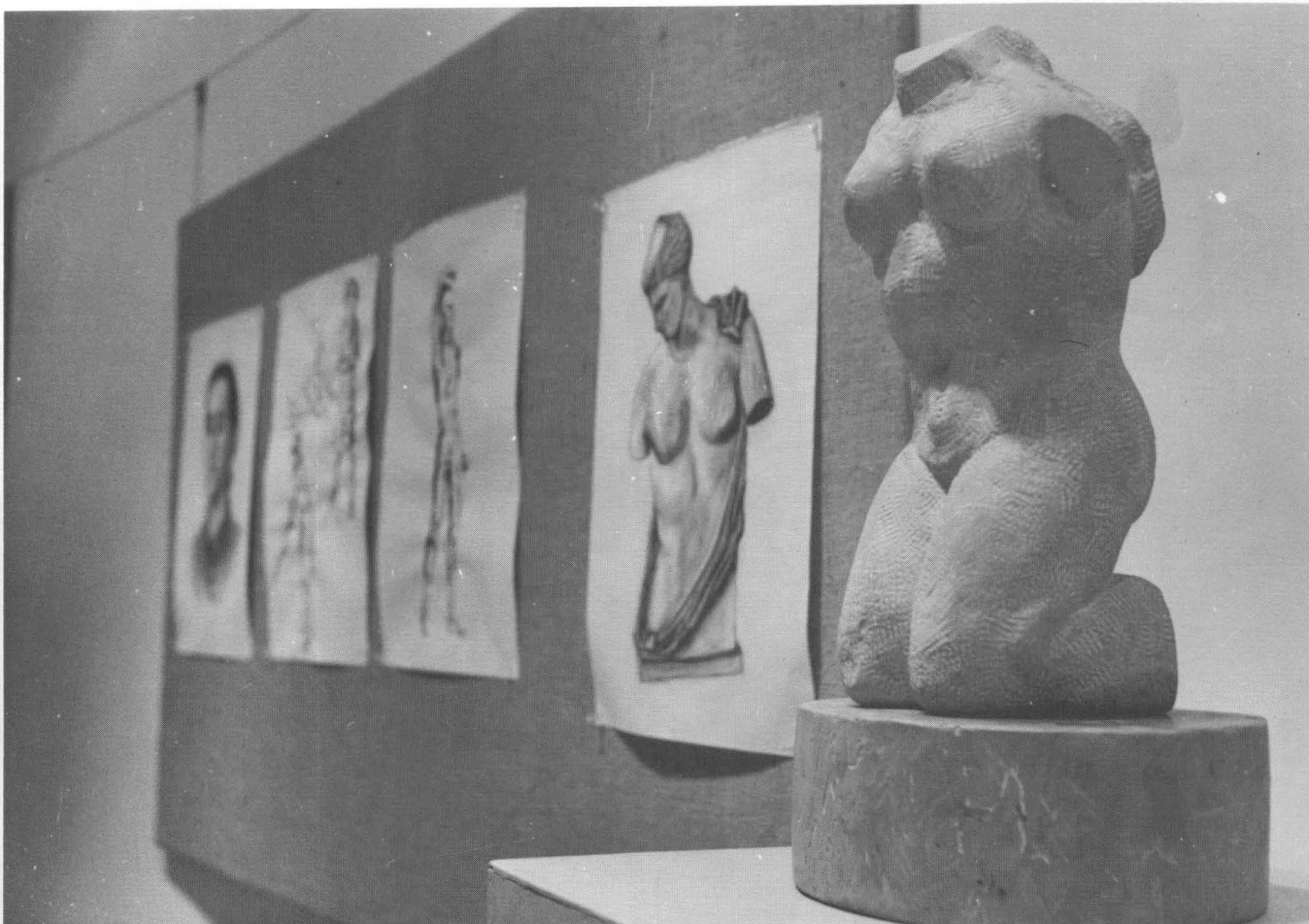

The winning Homecoming decoration, representative of the senior women and primarily the effort of Lori Emory, was one of many fine creative endeavors during this weekend.

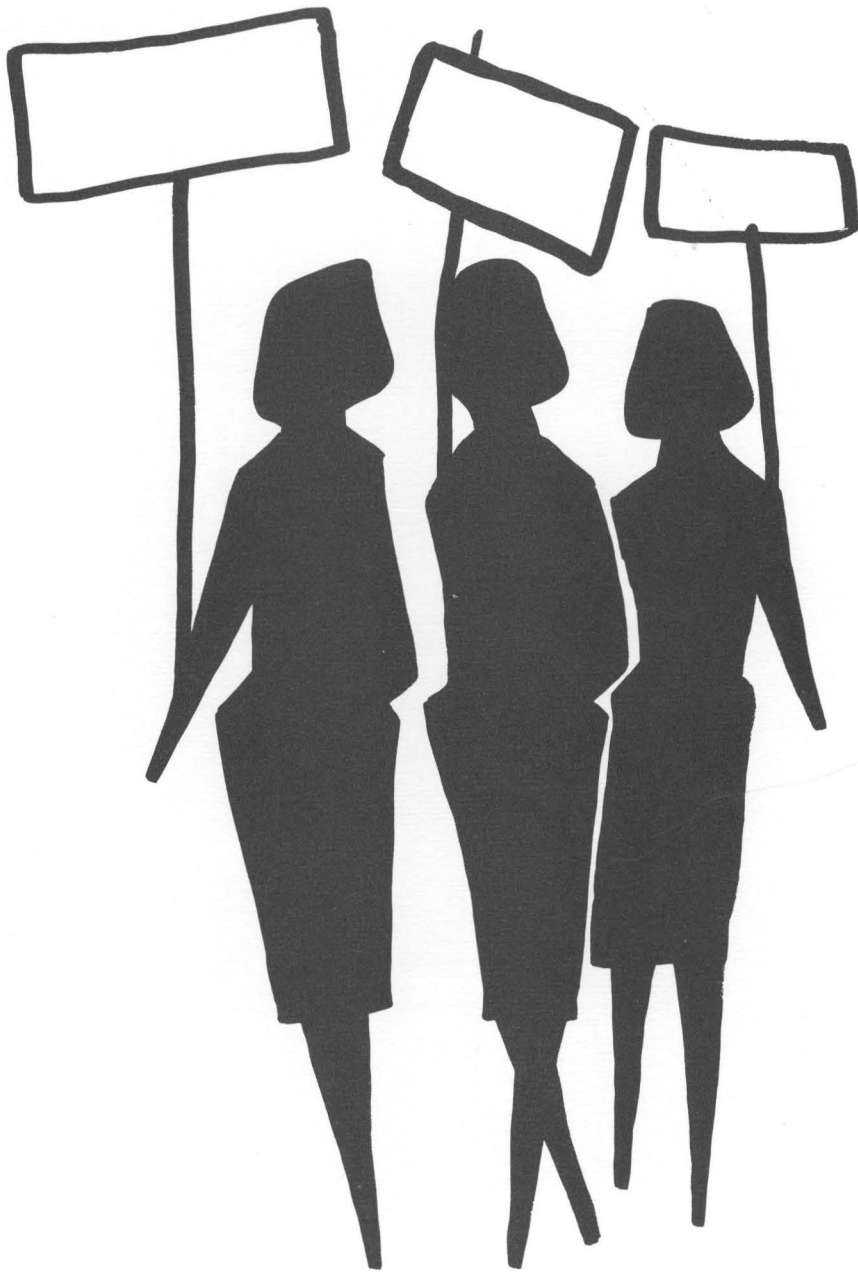

ADVERTISEMENTS

**CHERYL FRY
VIRGINIA MILLER**



BEAUMONT INN

Harrodsburg, Kentucky

Fine Food — Spacious Rooms — Guests'
Swimming Pool — Television Lounge —
Telephone in Each Room — Free Parking —
Shuffleboard — Family Rates — Elevator —
Exceptional

Gift and Antique Shops

Open March 1st to December 1st

Air-Conditioned

T. C. Dedman, Jr.

Phone 734-3381



SPOONAMORE REXALL DRUG

English Leather • Complete Line of Eaton
Stationery • Exclusive Line of Russell
Stover Candies • All Your Favorite
Records • LP's and 45's • DuBarry Cos-
metics • Clairol Hair Products.

*"Your Money Buys More At
Your Rexall Store"*

MODEL LAUNDRY AND CLEANERS

*Complete Professional Laundry and
Dry Cleaning Service*

Campus Representatives

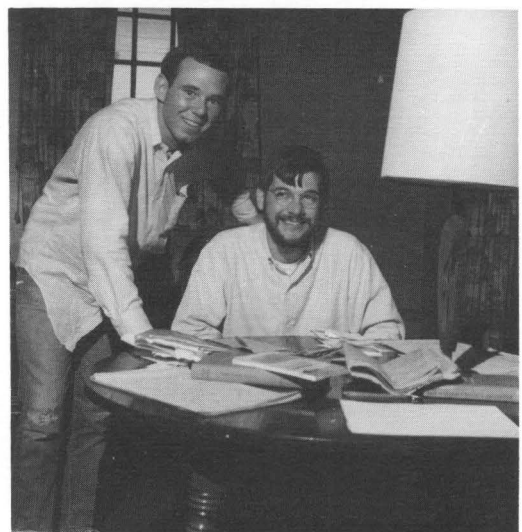



**RUSSELL McGUFFEY'S
STANDARD OIL
STATION**

4th and Main



Compliments of

WESTERN KY. GAS CO.



BANK OF DANVILLE

MEMBER FDIC

SERVING CENTRE STUDENTS

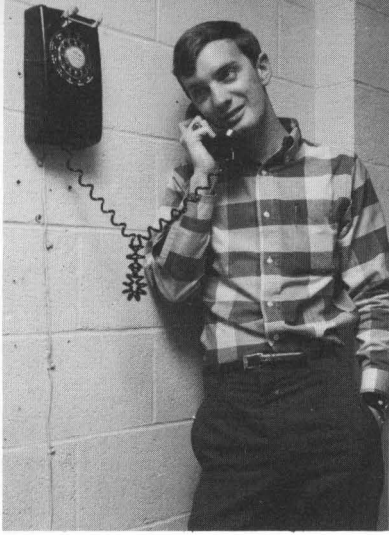

Southern Bell Telephone Company

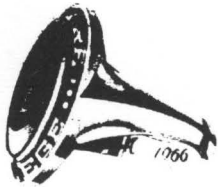

*The New Official
Women's Centre College
Ring for Students
and Alumni.*

R. A. CHINN JEWELERS

Exclusive for Centre College is the engraving of the Centre College Seal on tankards, charms, lighters, plaques and tie tacs.



*The New Official
Men's Centre College
Ring for Students
and Alumni.*

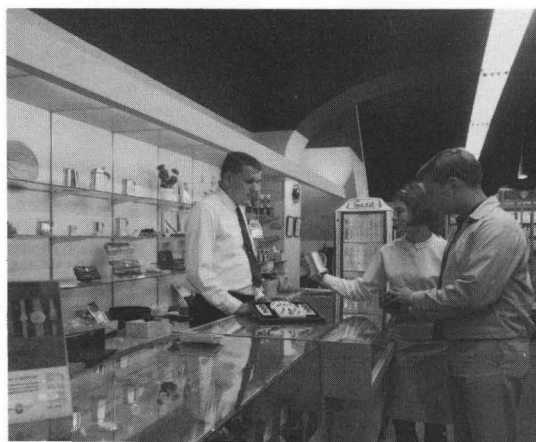



KEY SUPERMARKET

*Greenleaf Shopping
Center*

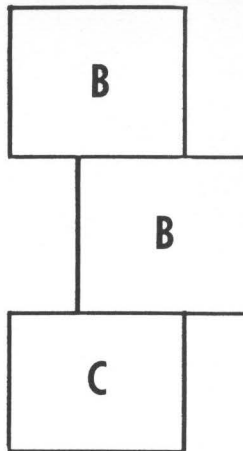

Boyle Block Co.



BLUEGRASS COCA-COLA

Compliments of

DANVILLE BOWLARAMA

Greenleaf Shopping Center



W. F. WILDER

ROYAL

Boyle Typewriter Company, 131 W. Main St.
Danville, Ky. — 236-3030

Authorized Distributors Royal Typewriters
Sales—Service—Rentals—Supplies

DANVILLE GREENHOUSE

"For the Best in Nurseries and Florists, See Us"



DORSEY ALLEN OLDSMOBILE

Sales and Service

128 Stanford Ave.

Phone 236-2782

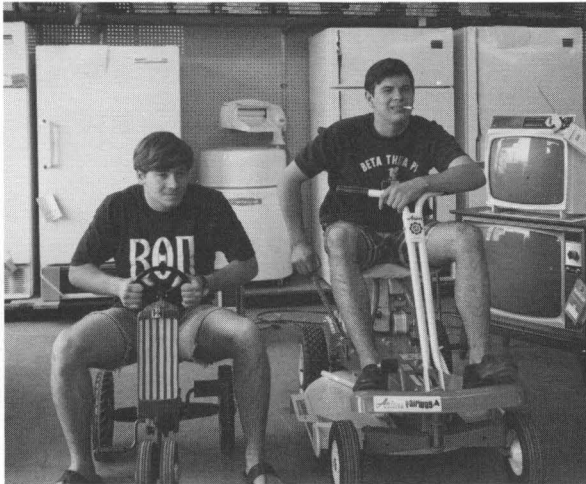

FARMER'S SUPPLY COMPANY, INC.

RCA Whirlpool and Electrical
Appliances

Hardware - Paints

Building Materials

BUN BOY RESTAURANT

Stanford Road - Danville



CLINE'S SHOE SHOP

"We'll Heel Your Soles"

**Faithfully Serving Centre
Students for 48 Years**

North Third Street



DAUGHERTY'S ASHLAND

SERVICE STATION

Jerry — Ronnie — Kenneth

Complete Car Service

Corner of 5th and Main

Walter S. Frankel Co.

Greenleaf Shopping Center

DANVILLE LAUNDRY & DRY CLEANING CO.

Serving Centre Continuously Since 1895

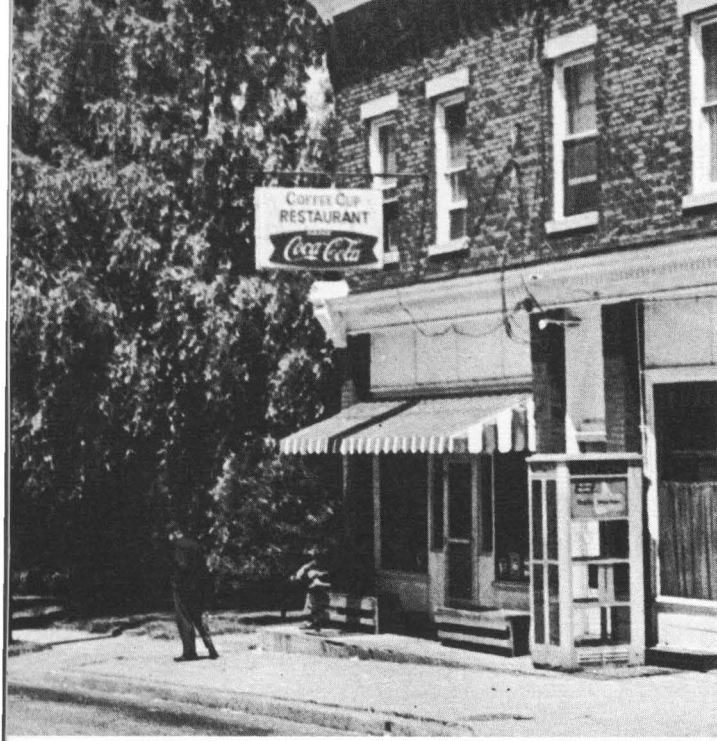

The **COFFEE CUP** is a popular eating place for the boys at Centre. It is located at 847 Walnut Street, just off the campus.

Phone 236-3602

DANVILLE TERRACE MOTEL



One Block from Campus
Cater to Weekend Guests



*The Best in New Cars and
in "OK" Used Cars*

**MATTINGLY-RAPIER
CHEVROLET**

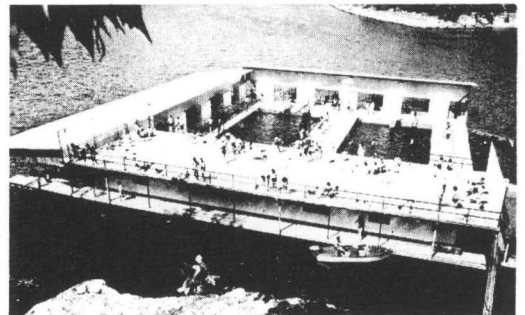

GWINN ISLAND

Herrington Lake's Largest Fishing Camp
Drive to 38 Modern Cottages, Restaurant
100 Boats, Motors, 3 Swimming Pools, Play-
grounds, Ski Jump, Lone Star Boat Dealer,
Evinrude Sales and Service, Service on all
Makes.

Pontoon and Houseboat Rental

Route 33
P. O. Box 1
Wellington Cooper, Prop.

Compliments of

SMITH FUNERAL HOME

**F. L. GERLACH
GARAGE**

GENERAL AUTO REPAIR

Right across from Breck

**OLDHAM & EBERTS
INTERIOR DECORATION**

*Draperies - Upholstery
Floor Coverings
"Hoover Sweepers"*

413 Main Street

Compliments of

BEGLEY DRUG CO.

**LAND'S SHOE
SHOP**

North Second Street
236-7331

*For the Fastest
Shoe Repair Service
in Danville*

Centre Students Are Always
Welcome at

THE LOUISVILLE STORE

218 West Main St.
Phone 236-6176

Men's Clothing, Shoes,
Home Furnishings

Wallpaper and Paints
Artist's Supplies
and
Picture Framing

H. COOMER & SONS

"Since 1890"

**DANVILLE
FRUIT SUPPLY**

*"Fresh Fruits and
Vegetables All Year"*



**CENTRAL KENTUCKY
BUILDING & LOAN ASSN., INC.**

Serving Danville since 1886

319 Main Street

Phone 236-4181

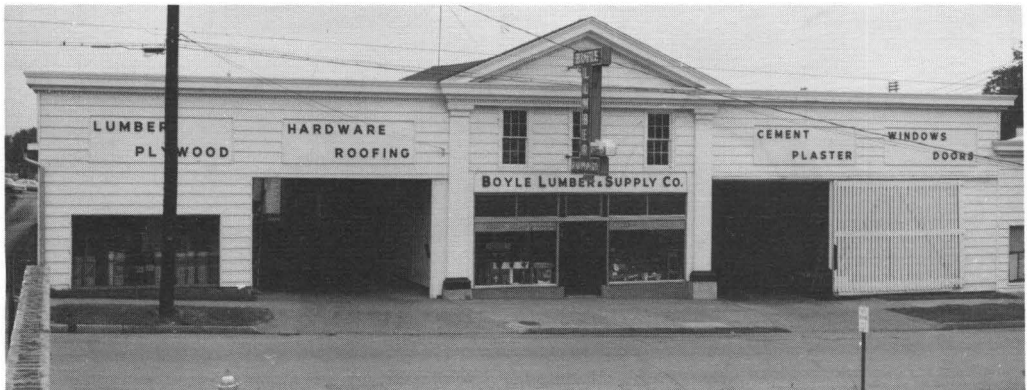

**BOYLE
LUMBER & SUPPLY CO.**

"Build a Home First"

BLUEGRASS PRINTING CO.

*Everything from Letterheads
to Engraved Invitations*



RALPH WHITIS,
DISTRIBUTOR

Texaco Products

Edward Vantine Studios, Inc.

nationally known college photographers
hamilton, new york

Royal Crown
COLA



*Hub
Frankel*
Danville
Kentucky



IDEAL CLEANERS, INC.
&
SHIRT LAUNDRY

FREE DORM DELIVERY

STARLIGHT DRIVE-IN THEATRE

"Central Kentucky's
Most Beautiful Drive-In"

*Always Showing the
Best in Motion Pictures*

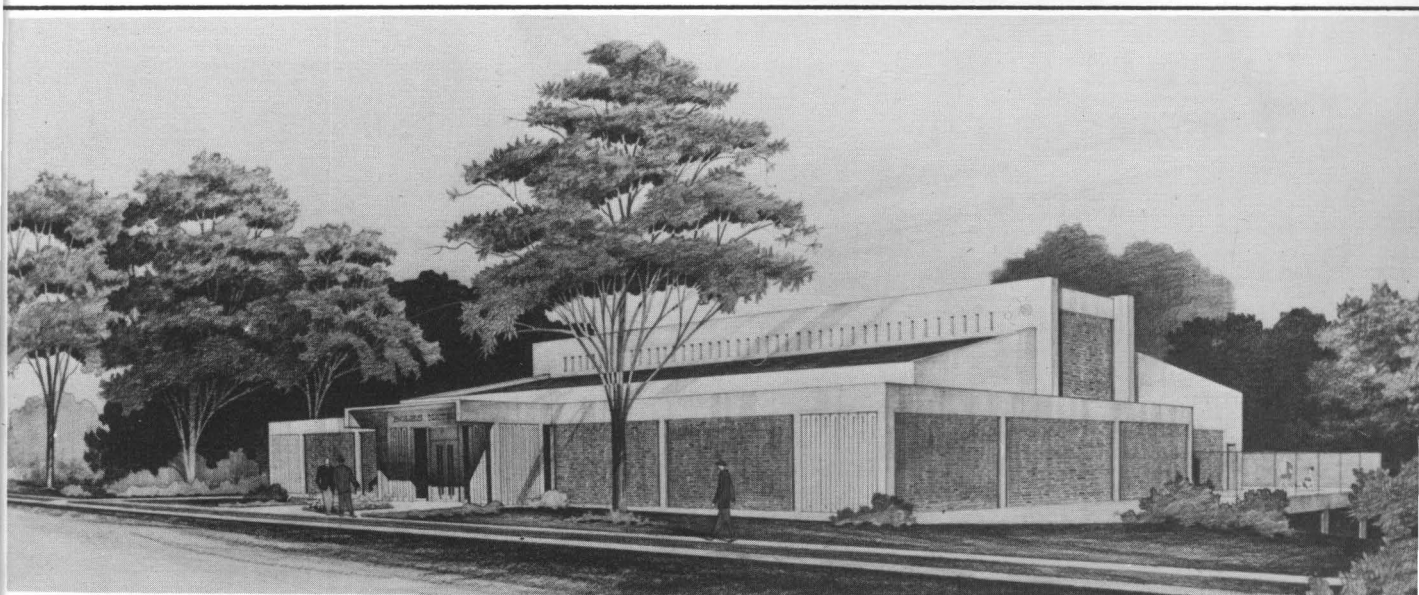

BOLES NATATORIUM—H. D. Preston, Contractor



135 North Third
Danville, Kentucky



**CHESNUT—SALTER—BEST
HARDWARE CO., INC.**

RCA Victor Radios — T.V. — Hi Fi
Frigidaire — Air Conditioners
Gift Items — Small
Appliances — Sporting Goods

**PRESTON-PRUITT
FUNERAL HOME**

*Best Wishes to the Class
of '67*

Compliments of

**DANVILLE OFFICE
EQUIPMENT CO.**

J. Carlton Brown
Jess Shearer

BURKE'S BAKERY

"Pastry for Any Occasion"

Compliments of

**INTER-COUNTY
RURAL ELECTRIC C. C.**

Danville, Ky.



WOODS AND HELTON

Distributors
GULF OIL CO. PRODUCTS

**ANNA & PIERRE'S
RESTAURANT**



Herrington Lake—Burgin, Ky.

ROBINSON PAINT STORE

Porter Paints — Wallpaper — Glass
512 S. Fourth Street
236-6181

*"Large enough to serve you —
small enough to know you."*



SUBURBAN MOTOR LODGE

MAPLE AVENUE, HWY. 127

*Air Conditioned — Electric Heat — Direct Dial Phones — Color T.V.
Swimming Pool — Conference Room — Tile Baths
Wall to Wall Carpet*



TOWN HOUSE

Serving Fine Foods Since 1919

312 West Main Street

6 A.M. 10 P.M.

Rebecca — Ruth

Old Fashion Bourbon Candy

COMMONWEALTH FIRST FEDERAL SAVINGS & LOAN ASSOCIATION

"Drive-In Service"

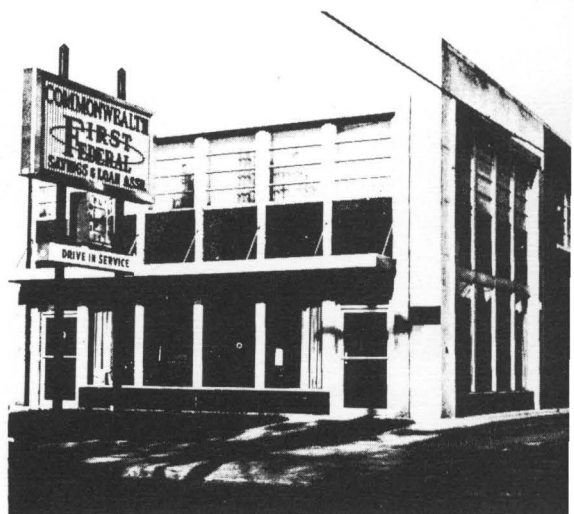

A C E **B I L L I A R D S**

A. S. (Ace) Powell, Mgr.

Pocket Billiards

Luncheonette

MARSHALL'S

141 South Main Street
Lawrenceburg, Kentucky

*"We Will Keep You in the Best
of Spirits"*



Compliments of

**SAGA FOOD
SERVICE**

**PERRY HAWN
GARAGE**

General Auto Repairing
Mercury Outboard Motor Sales
Foreign Cars Repaired
124 Stanford Avenue

**FARMERS NATIONAL
BANK**

MEMBER FDIC

READY-MIX CONCRETE

"For a Strong Foundation"

Since 1865, Your Community Newspaper

Danville Advocate-Messenger

DAILY AND SUNDAY

A Member of the Associated Press

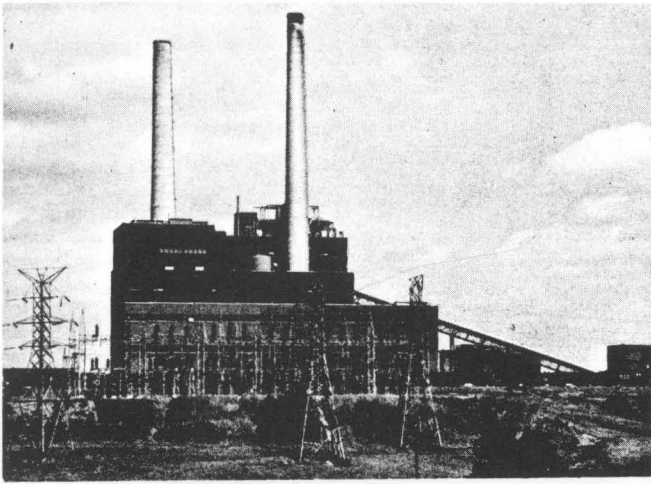

Greetings From

KENTUCKY UTILITIES COMPANY

The investor-owned electric Service company supplying Danville from an interconnected system of which the nearby E. W. Brown generating station and the Dix Dam Hydroplant are major links. Also, making possible the recreational area of Herrington Lake.

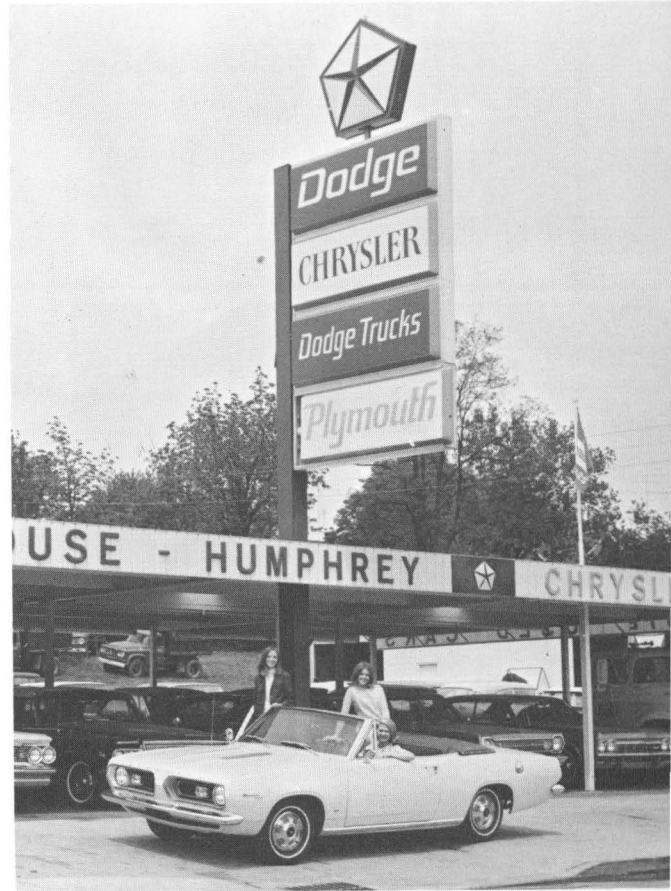

WHITEHOUSE-HUMPHREY

CHRYSLER - DODGE - PLYMOUTH
DEALERS

Sales & Service



YOUNG MODERNS

Styles Designed For
Young and Casual Living

— Sizes —

Petite 3-13

Junior 5-13

Misses 6-14



GEM SUPPLY STORE

For
Sporting Goods

It's
GEM STORE
For
Packaged Drugs, Gifts
Kodak Supplies, Candy



FREDDIE'S RESTAURANT

*Fine Italian and American
Food—Real Italian Style
Spaghetti and Meatballs*

PIZZA!

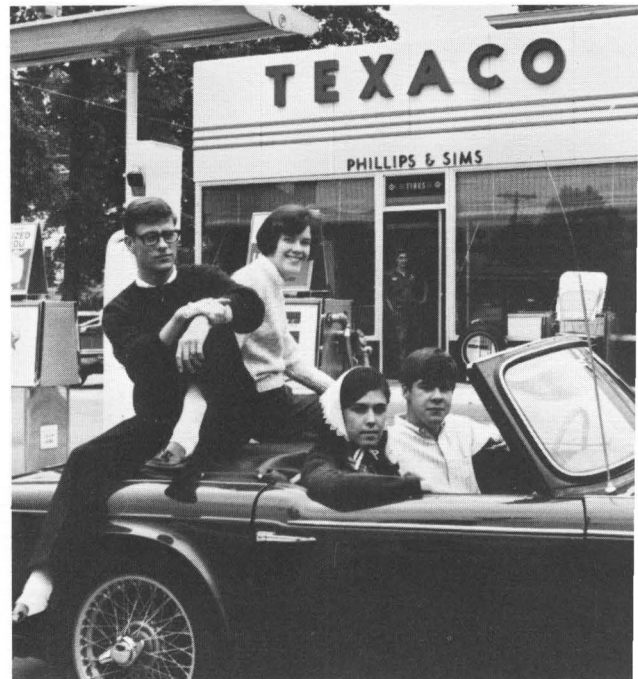

PHILLIPS AND SIMS TEXACO

Tommy Phillips

Foster Sims

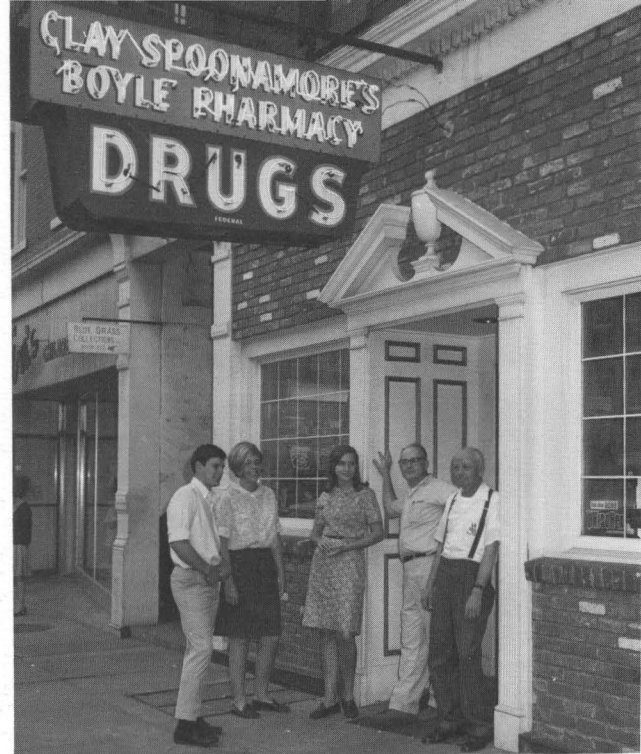

BOYLE PHARMACY

*"In Business for
Your Health"*
Free Dorm Delivery
Phone 236-5052



JAN'S SHOES

"Danville's Better Shoe Store"

ON SAFARI WITHOUT A NATIVE GUIDE?

It's as unnerving as furnishing your home without the advice of a competent interior designer.

At MARTIN-DURR-CALDWELL the imaginative ideas of experienced designers are yours with every purchase.



MARTIN-DURR-CALDWELL, INC.
INTERIOR DESIGNERS
DANVILLE, KENTUCKY

JOE MARTIN, N.S.I.D.
ANN NORTH COOPER, N.S.I.D.
GERALD WILCHER, N.S.I.D.

**FURNITURE
CARPETS
DRAPERIES**

Greenleaf Shopping Center

Lexington Avenue

Danville, Kentucky



QUALITY SERVICE

ESTABLISHED IN 1865

LOW PRICES

LUMBER AND BUILDING MATERIALS

A Friendly Place to do Your Business

**CITIZEN'S
NATIONAL BANK**

"Centre Students Always Welcome"

Member FDIC

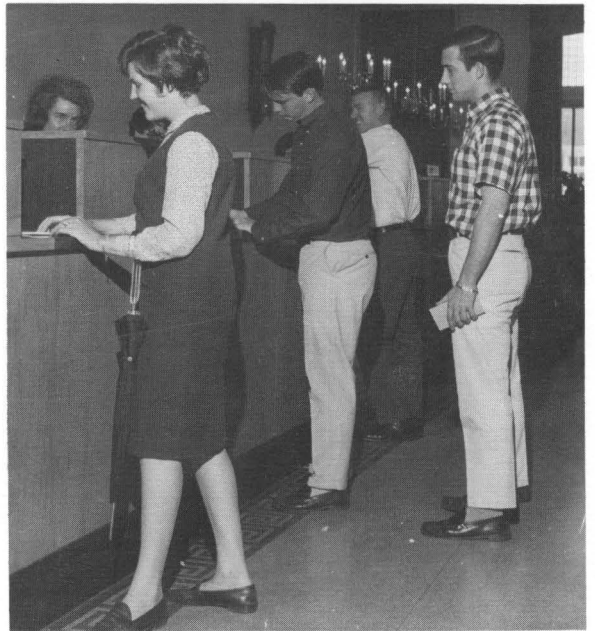

**SERVOMATION OF
CENTRAL KY.**

Complete full line
vending service

GOODYEAR SERVICE STORE

Electrical appliances—stereos—T.V.—

Car tires and car repairs

3rd and Walnut Streets

Phone 236-4762



RIFFEMOOR

"Home of the Covered Wagon"

Antiques — Interiors

Mr. and Mrs. Julian C. Riffe
Nancibelle Riffe Williams, A.I.D.
Don E. Williams



COLEMAN'S

*The Finest Selection of Gifts and
Housewares in the City*

STONE MANOR RESTAURANT

Good Food Only

8 Miles Away

U.S. 127

Harrodsburg, Ky.

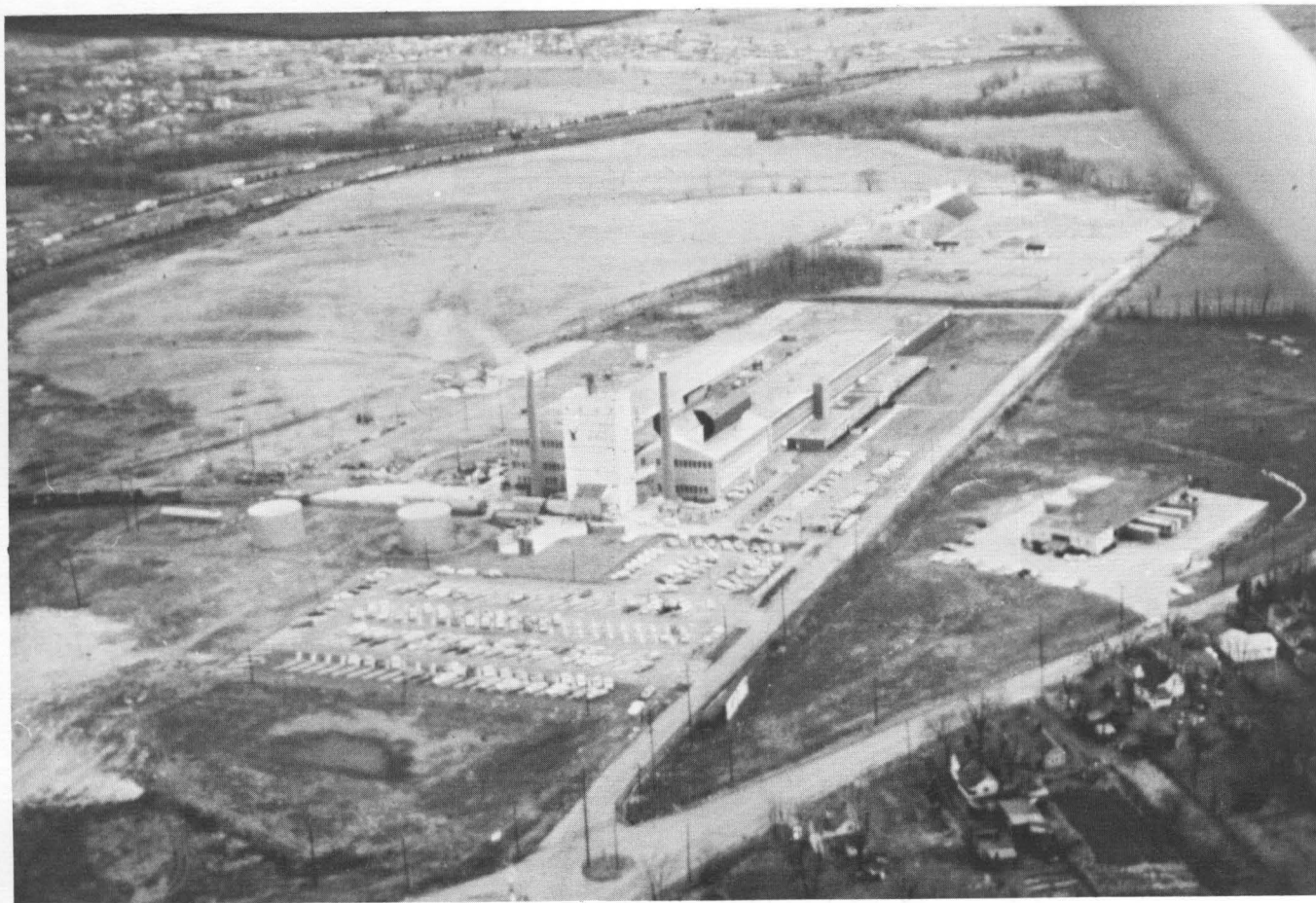

Best wishes to the Class of '67

CORNING GLASS

SENIOR DIRECTORY

ABBOTT, MARY REBEKAH (BECKY)

1316 Windsor Avenue, Bristol, Tennessee

Centre Players 1, 2; **Cento** 1; **Old Centre** 1, 2; **CCA** 1, 2, 3; Senior Pitkin 3, 4 (vice-president); Honor Student 2, 3, 4; Junior Marshall 3; Rounde Table 4; **SNEA** 1, 2, 3, 4 (state officer).

ADAMS, BONNIE RUTH

36 Harwood Road, Louisville, Kentucky

Tudor Singers 2, 3; Women's Lower Judiciary 3; Student Congress 2; El Club Cervantes 3, 4; Modern Dance Club 3; **WSC** 4 (vice-president); Homecoming Court 4; Beta Theta Pi Sweetheart 4.

ALEXANDER, KENNETH NEILL

69 Linden Avenue, Fort Thomas, Kentucky

Delta Kappa Epsilon.

ALLEN, GEORGE FARRA

21 Ashton Road, South Fort Mitchell, Kentucky

Cento 3; Student Congress 4; Delta Kappa Epsilon.

ANDERSON, MARGARET PRYOR (PEGGY)

138 Woodland Drive, Huntington, West Virginia

Samuel Robinson Scholarship 2; Senior Pitkin 3 (social chairman); **CCA** cabinet 4; Lower Judiciary 4; **SNEA** 4 (historian).

ANDERSON, NANCY CLARK

110 Winslow Drive, Franklin, Tennessee

Gardenia Court 1; Senior Pitkin 3; Mountain Laurel Representative 3; Beta Theta Pi Sweetheart 3; Homecoming Court 4; Honor Code 4.

ARNOLD, BENNIE ALLEN

Route 3, Columbia, Kentucky

CCA 3 (treasurer); Dorm Judiciary Chairman 3; Basketball 1, 2, 3, 4 (captain); Track; **IFC**; Student Congress; **C Club**; Phi Kappa Tau.

BALLARD, WILLIAM HANSER (PAT)

Harrington Mill Road, Route 2, Shelbyville, Kentucky

C Club; Golf 1, 2, 3; National Science Foundation Undergraduate Research Participation 2, 3, 4; Nelson Allen Chemistry Prize 3; **IFC** 2; **CCA** 4 (treasurer); Phi Beta Chi 2, 3, 4 (vice-president); Rounde Table 3, 4; **ODK** 4; Phi Delta Theta; Phi Sigma Tau 4.

BARTMAN, CHARLES GAULT

3910 Fair Acres, Louisville, Kentucky

Beta Theta Pi.

BERNIER, GWENNETH

Linden Street, Exeter, New Hampshire

Honor Code 1; Senior Pitkin 3; Field Hockey 1, 2, 3, 4.

BETTIS, DAVID SHERWOOD

7709 Bennington Drive, Knoxville, Tennessee

Phi Delta Theta.

BICKNELL, REBECCA ANNE

1002 Rosemont Avenue, Danville, Kentucky

Politan Club 1, 2; Student Congress 3; Junior Sponsor 3; **SNEA** 4; Homecoming Queen 4.

BLAKELY, DAVID FOSTER

12600 St. Clair, Middletown, Kentucky

Phi Beta Chi; Phi Kappa Tau.

BLANDFORD, ELIZABETH AVRITT (BETTY)

2403 Roanoke Avenue, Dayton, Ohio

WSC 1, 2, 4 (president); **CCA** 3 (vice-president); Junior Pitkin 1, 2 (treasurer); Freshman Class President 1; House President 2; Junior Sponsor 3; Junior Marshall 3; Student Congress 4; Chain Club honorary 4; Who's Who Among Students in American Colleges and Universities.

BOGARDUS, JANE BOOTH

508 Sixth Street, Pikeville, Kentucky

Junior Sponsor 3; Senior Pitkin 3; **SNEA** 3, 4; House President 4; **WSC** 4; Student Congress 4.

BOND, MARSHALL WALTER

535 Westminster Avenue, Elizabeth, New Jersey

Baseball 1, 2; Basketball 1; Junior Pitkin 1, 2; **Obiter Scripta**; Student Congress 3; Dorm Counselor 4; **IFC**; Sigma Chi (president 3, 4).

BOWNE, BARBARA STEVENS

104 Fairway Drive, Cynthiaana, Kentucky

Honor Scholarship; Sigma Delta Pi National Spanish Honorary Fraternity 4; El Club Cervantes 3, 4 (vice-president); **SNEA** 2, 3, 4; **Cento**

1, 2 (proof editor), 3 (assistant editor), 4 (proof editor).

BRYANT, OMER ALAN, JR.

Box 97, Liberty, Kentucky

CALHOUN, MARTHA ANNE

Route 2, Eddyville, Kentucky

Senior Pitkin 3; Lower Judiciary 2, 3; Phi Beta Chi 4.

CARSON, RONALD JAY

8805 Waltlee Road, Fern Creek, Kentucky

Football 1, 2, 3; **C Club**; Junior Pitkin 1, 2 (president); Richard S. Watson Memorial Prize 2; Baker Scholarship; Men's Judicial Board 3, 4 (chairman); **IFC** 4; Dorm Counselor 3; Student Congress 1, 2, 3 (treasurer), 4; Phi Alpha Theta 4; **ODK** 3, 4 (president); Who's Who Among Students in American Colleges and Universities; Delta Kappa Epsilon (president 4).

CHEATHAM, RUTH ANN

Route 1, Cox's Creek, Kentucky

WRA 2, 3, 4; Lower Judiciary 2, 3, 4; **Cento** 1; **SNEA** 2, 4; Senior Pitkin 3; Modern Dance Club 2, 3 (secretary); Cheerleader 3, 4 (co-captain).

CLARK, SYLVIA LYNN

318 Ring Road, Louisville, Kentucky

Phi Beta Chi 4; **Cento** 2, 3 (news editor), 4 (editor-in-chief); Senior Pitkin 3, 4; Higher Judiciary 4; Phi Kappa Tau Sweetheart 3; Centre Players 4.

CLAY, THOMAS EUGENE (TEE)

230 East Lexington, Danville, Kentucky

Cento 2; Baseball 1, 2, 3, 4; **C Club**; Sigma Chi.

CLOWER, MARION GROVE, JR. (CHIP)

2207 Merrick Road, Louisville, Kentucky

Spanish Club 3, 4; **Old Centre** 3; Phi Kappa Tau.

COX, ANDREW BYRD

133 Main Street, Paintsville, Kentucky

Washington Semester 3; Sigma Chi.

CRAIG, WILLIAM GARRETT STANLEY, JR.

1708 Griffith Avenue, Owensboro, Kentucky

Track 1; Cross-country 2; President of Young Republicans; Sigma Chi.

DEIBEL, JOYCE BRADLEY

2209 Brighton Drive, Louisville, Kentucky

Freshman Class Vice-president 1; House president 2; Lower Judiciary 2 (president), 3; **WSC** 2; **WRA** 1, 2; Modern Dance Club 2; **Old Centre** 2; Junior Sponsor 3; **SNEA** 2, 3, 4 (vice-president); Phi Delta Theta Sweetheart 4.

DOOLITTLE, GARRY OWEN

772 Scenic Drive, Radcliff, Kentucky

IFC; Student Congress; Washington Semester 3; Sigma Chi (president 4).

DREW, MARY STUART

325 North Elizabeth, St. Louis 35, Missouri

Tudor Singers 4; Centre Players 4; Philosophy Club 4; Forum 4.

DUNFORD, PHILIP ALAN (SKIP)

2306 Osceola Street, Jacksonville, Florida

Sigma Alpha Epsilon (president 3).

DYSARD, GENEVA ANNE

1404 Lexington Avenue, Ashland, Kentucky

Lower Judiciary 2; Senior Pitkin 3; **CCA** 2; Young Republicans 2.

EMORY, LORETTA DIANE

1054 Emerson Road, Park Hills, Covington, Kentucky

Rounde Table Freshman Merit Award; John Redd English Prize; **WSC** 2 (secretary); Phi Beta Chi 2; Chain Club 3, 4; Junior Sponsor 3; Honor Code Committee 3; **WSC** Service Award 3; Who's Who Among Students in American Colleges and Universities.

ESCHER, WILLIAM GLENN

McIntyre Apartments, F-1, Danville, Kentucky

Senior Pitkin.

FAULKNER, GARY MICHAEL

218 Knollwood Drive, Highland Heights, Kentucky

Football 1, 2, 3, 4 (captain); Baseball 1, 2, 3, 4 (captain); **C Club**; Delta Kappa Epsilon.

GALE, ELIZABETH CAROLINE
60 Pine Place, Norris, Tennessee

GARDNER, JAN EDGAR
302 Maple Avenue, Danville, Kentucky
Tudor Singers 2, 3, 4; Centre Players 3; Sigma Chi.

GATES, MARGARET ELLEN
5900 St. Gallen, Mobile, Alabama
WRA 2; Forum 3; **Old Centre** 1, 2, 3; Debate Team 2, 3; Chain Club 3, 4; Phi Alpha Theta 4.

GRADY, ROBERT COWAN
141 Stout Avenue, Versailles, Kentucky
Football 1, 2; C Club; CCA 2; Baker Scholarship; Phi Alpha Theta 3, 4; Men's Higher Judiciary 4; Junior Pitkin 1, 2; ODK 4; Delta Kappa Epsilon.

GRAVES, NANCY ELIZABETH
1333 State Street, Bowling Green, Kentucky

GRANT, JOHN RUSSELL
1808 Yorktown Road, Lexington, Kentucky
Baker Scholarship; **Harpoon** 1, 2, 3, 4; **Cento** Editorial Board 3, 4; Senior Pitkin 3, 4 (president); ODK 4; Junior Marshall 3; Phi Beta Chi 2, 3, 4 (president); Phi Delta Theta.

GROVES, JANET MARIE
6343 Limewood Circle, Louisville, Kentucky
Senior Pitkin 3; SNEA 3, 4; WSC 3; Junior Class President 3.

GUTHRIE, ROBERT RIVERS
222 Brightwaters Boulevard, St. Petersburg, Florida
Delta Kappa Epsilon.

HAMMOND, CAROLYN GRAY
4315 Kimberly Court, Paducah, Kentucky
Senior Pitkin 3; SNEA 3, 4.

HARPER, PATRICIA LEE
1013 Ridgemount Drive, Staunton, Virginia
Cento 2; SNEA 3; Junior Sponsor 3; WSC 4; Honor Code Chairman 4; WSC Service Award 4; Carnival Court 2, 3, 4.

HARRIS, MARK G.
2901 Livingston, Jeffersontown, Kentucky
Phi Kappa Tau.

HARROD, JOHN PATTON
1320 West Main Street, Shelbyville, Kentucky
Honor Scholarship; Freshman Rounde Table Certificate; Rounde Table 3, 4 (president); IFJ 2, 3, 4 (chairman); Junior Marshall 3; Image Film Committee 3, 4; **Cento** Editorial Board 4; ODK 4; Phi Sigma Tau 4; Southern Political Science Convention 4; Delta Kappa Epsilon; Rhodes Scholar.

HAYNES, LOY ANTHONY
Route 1, Boston, Kentucky
Delta Kappa Epsilon.

HEAPS, THOMAS RICHARD
700 East Boundary Avenue, York, Pennsylvania
Beta Theta Pi (president 4).

HENSLEY, SAMUEL LEE
1112 Orchard Drive, Louisville, Kentucky
Sigma Alpha Epsilon.

HOLBROOK, MAY LOUISE
6010 Westchester Park Drive, Apt. 201, College Park, Maryland
Cento 1, 2; Student Congress 1, 4; Spanish Club 3, 4; Sigma Delta Pi Honorary Fraternity 4.

HUBBARD, JOHN GARLAND
North Munford Avenue, Munfordville, Kentucky
Freshman Judiciary 1; Higher Judiciary; IFC (president 4); Dorm Counselor 4; Student Life Committee; Phi Beta Chi; ODK 3, 4; Delta Kappa Epsilon.

HUMPHREY, DAVID CLIFFORD
Route 1, Loretto, Kentucky
Sigma Chi.

HURLEY, HUYETT MERRICK
2560 Top Hill Road, Louisville, Kentucky
Junior year at Institut d'Etudes Etrangères, Aix-en-Provence, France; Modern Dance Club 4; **Cento**; Lower Judiciary 4.

JENSEN, CHARLES ROBERT
26685 Snell Lane, Los Altos Hills, California
Student Congress 2, 3; IFC 3; IFJ 4; Basketball 1, 2; Sigma Alpha Epsilon.

JENSEN, WILLIAM ANTON
26685 Snell Lane, Los Altos Hills, California
Sigma Alpha Epsilon.

KIMBERLIN, DIXIE ALLEN
167 North Peterson Avenue, Louisville, Kentucky
Football manager 1, 2; C Club 1, 2; Student Congress Social Committee 2; Student Life Committee 4; CCA 1, 2, 3, 4 (president); Faculty Committee on Religious Life 4; Delta Kappa Epsilon.

KOTTLER, CHERYL LYNN
1 Pell Terrace, Garden City, New York
Senior Pitkin 3, 4; Girls' Basketball; **Cento**; CCA.

LACY, ROBERT HOWELL
36610 Lyman, Farmington, Michigan
Baseball 1; Phi Kappa Tau.

LANE, FRANKLIN BERRY
3007 McMahan, Louisville, Kentucky
Harpoon 1, 2, 3, 4; Junior Pitkin 1, 2 (vice-president); Gold Key; **Cento**; Current Affairs Forum; Image Film Committee; Convocation Committee; Curriculum Committee; Tudor Singers (Recorder); Project Opportunity; Beta Theta Pi.

LIVELY, JOHN POUND
1003 East Brow, Lookout Mountain, Tennessee

LYNN, THOMAS FOSTER
Box 21, Hustonville, Kentucky
Centre Players 2, 3.

McKEE, ELIZABETH BURGESS
Route 1, Cynthiana, Kentucky
Lower Judiciary 1, 3; **Old Centre** 2; **Cento** 1; Junior Pitkin 1, 2; Modern Dance Club 2, 3; SNEA 2, 3; CCA 3 (secretary); Senior Pitkin 3; Student Congress 4; WRA; Cheerleader 2, 3, 4 (captain); Homecoming Court 4; Carnival Queen 4; Chain Club honorary 4.

MAHAN, ELIZABETH
Route 2, Princeton, Kentucky

MEYER, MARCY LYNN
104 Holliswood Road, Louisville, Kentucky
Modern Dance Club 3; Tudor Singers 2, 3.

MILLER, MARGARET CARLA
336 Meridian Avenue, Louisville, Kentucky
Cento 1; Honor Code Committee 2; Senior Pitkin 3, 4; SNEA 3, 4.

MURPHY, JOHN ARTHUR
2220 Busse Street, Covington, Kentucky
Football 1, 2, 3, 4; C Club (treasurer 4); All-CAC Defensive End; Dorm Counselor 3, 4; ODK Honorary 4.

NELON, ALEXANDER ELLIOTT
404 East Third Street, Ocala, Florida
Sigma Alpha Epsilon; Naval Reserve.

NOONAN, DOUGLAS TAPPAN
Box 107, Barbourville, Kentucky
Tennis 2, 3, 4; C Club; Naval Reserve; Phi Delta Theta.

OSWALD, MARQUITTA HODGE
221 Maple Avenue, Danville, Kentucky
Senior Pitkin 3; SNEA 3, 4 (treasurer).

PAINTER, GEORGE WHEELER
223 Hume Avenue, Gallatin, Tennessee
Lower Men's Judiciary 1; Junior Pitkin 1; IFJ 4; Phi Delta Theta.

PARIS, DIETRA ANN
Fredonia, Kentucky

PRESTON, DONALD GENE
415 Parkview, Danville, Kentucky
Old Centre 3 (business manager); Gold Key 3; Publications Committee 3; Senior Pitkin 3; Student Congress 4 (treasurer); ODK 4; Who's Who Among Students in American Colleges and Universities; Frankel Award in Economics and Business Administration 4; Wall Street Journal Student Achievement Award 4.

RAMSEY, ROSETTA FRANCES
509 Bourne Avenue, Somerset, Kentucky
Tudor Singers 1, 2, 3, 4; SNEA 3, 4; Lower Judiciary 3; Centre Players 3, 4.

REED, KELLY SCOTT
521 Cane Run Street, Harrodsburg, Kentucky
Harpoon 1, 2, 3, 4; Emily R. Cowan Memorial Award 2; **Old Centre** 3 (co-editor); Junior Marshall 3; Image Film Committee 3; Student Congress Elections Committee 3; All-campus Fund Co-chairman 3; Forum 3.

ROBINS, ELEANOR RUTH
 5813 Indigo Road, Richmond, Virginia
 Junior Pitkin 1, 2; Centre Players 1, 2, 3; **Cento** 1, 2 (feature editor, art editor), 3; **Old Centre** 3; **Obiter Scripta** 2, 3; Junior Sponsor 3; Higher Judiciary 3, 4; Chain Club 2, 3, 4 (president); Modern Dance Club 2, 3, 4.

ROGERS, MARTHA PENELOPE
 9008 Wilson Street, Louisville, Kentucky
 CCA 3 (secretary), 4 (vice-president); Rounde Table Freshman Certificate 1; Rounde Table 3, 4 (secretary); Phi Beta Chi 2, 3, 4; Samuel R. Cheek Honor Scholarship 3; Freshman Chemistry Prize; Junior Chemistry Prize; Junior Marshall 3; Chain Club 4; NSF Graduate Fellowship 4; Who's Who Among Students in American Colleges and Universities.

RONSHEIM, PAMELA MAE
 419 Oakwood Drive, Cadiz, Ohio
 Sophomore Class President 2; WSC 2, 3; Head Junior Sponsor 3; Student Congress 3; SNEA 3, 4 (vice-president); Modern Dance Club 2, 3, 4 (assistant director); Amanda Rhodes Prize 3; Henry Barrett Boyle Prize 2; Chain Club 3, 4; Who's Who Among Students in American Colleges and Universities.

SALATO, JAMES MICHAEL
 201 Guardian Street, Columbia, Kentucky
 Phi Beta Chi; Phi Kappa Tau.

SCHOMAKER, CHARLES THOMAS
 317 Bond Street, Covington, Kentucky
 Sigma Chi.

SCHULTEN, SALLIE BROOKS
 2605 Kings Highway, Louisville, Kentucky
 John W. Redd English Prize 1; **Old Centre** 2 (organizations editor); Junior Sponsor 3; Junior English Prize 3; **Cento** Editorial Board 3; **Cento** features editor 4; Senior Class President; WSC 4; Rounde Table 3, 4; Chain Club 3, 4; Homecoming Court 4; Honor Scholarship; Who's Who Among Students in American Colleges and Universities.

SEWELL, JAMES DAVID
 380 Broadway, Jackson, Kentucky
 Sigma Alpha Epsilon.

SHARP, NORMAN LEROY
 Route 1, Box 83, Lakeland, Florida
 IFC 3; Sigma Alpha Epsilon.

SHARP, SUSAN JOANNE
 1809 Normandy Road, Lexington, Kentucky
 SNEA 1, 2, 3, 4; Senior Pitkin 3, 4; Phi Alpha Theta 3, 4; Forum 4 (secretary).

SHIVELL, PHILIP JEFFERSON
 1301 Belmeade Drive, Kingsport, Tennessee
 Phi Delta Theta.

SKIDMORE, FRANCES CAROLYN
 2520 Hackworth Street, Ashland, Kentucky
 Dorm Judiciary 2; Junior Sponsor 3; WSC 3; Student Congress 3, 4 (secretary); House President 3; Judiciary President 3; Phi Delta Theta Sweetheart 3; SNEA 3, 4; Homecoming Court 4; Chain Club Honorary 4; Who's Who Among Students in American Colleges and Universities.

SMITH, JENNIFER LEE
 1839 Nashville Road, Bowling Green, Kentucky
 Junior Pitkin 1, 2 (secretary); Honor Code Committee 2; Phi Kappa Tau Sweetheart 2; Student Congress Constitutional Revision Committee 2; Junior Sponsor 3; Women's Higher Judiciary 3, 4 (chairman); Student Congress Budget Committee 3; **Cento** 3, 4; WSC 4; Senior Pitkin 3; Chain Club Honorary 4; Who's Who Among Students in American Colleges and Universities.

SPATH, PETER FREDERICK
 211 North Fourth Street, Danville, Kentucky
 Senior Pitkin; Phi Kappa Tau.

SPOONAMORE, PATSY CAROL
 Route 2, Lancaster, Kentucky
 Politan Club 1, 2, 3, 4; WSC 3; SNEA 3, 4; Sigma Delta Pi National Spanish Honorary Society 4.

SPURGEON, SUZANNE KAY
 645 Dougherty Ferry Road, Kirkwood, Missouri
 Junior Pitkin 1, 2; Senior Pitkin 3, 4; Phi Beta Chi 2, 3 (secretary-treasurer); SNEA 3, 4; Lower Judiciary 3; Phi Alpha Theta 4.

STEELE, SAMUEL GREGORY
 5049 Warnall Road, Apt. 7, Kansas City, Missouri
 Golf 1; Student Congress 3, 4; Naval Reserve; Phi Delta Theta (president 4).

SULLIVAN, CAROLINE BERKLEY
 610 Palmetto Street, Spartanburg, South Carolina
 Honor Code Committee 3; WRA 3, 4; Modern Dance Club 2, 3 (president), 4 (assistant director); Chain Club 4; Junior Sponsor 3; Senior Pitkin 3; Senior Resident Director (Blanton House) 4; Dorm Judiciary 2.

SUMMERS, WILLIAM FRYE, JR. (CHIP)
 3809 Seminary, Richmond, Virginia
 Beta Theta Pi.

TAFEL, JOSEPH WILL
 202 Council Road, Louisville, Kentucky
 Track 2; **Cento** 4; Beta Theta Pi.

TAYLOR, RODNEY THAINE
 267 Philadelphia Avenue, Chambersburg, Pennsylvania
 Beta Theta Pi.

WALTER, EDWARD HUMPHREY, JR. (BING)
 509 Graham Road, Danville, Kentucky
 IFJ 4; Student Congress Budget Committee 4; Beta Theta Pi.

WATKINS, BENNY CLYDE
 805 South Fourth Street, Bonta Trail Court, Danville, Kentucky
 Football 1, 2, 3, 4; C Club.

WATSON, MALCOLM LEROY, JR.
 311 Bramton, Louisville, Kentucky
 Beta Theta Pi.

WIELAND, DAVID DOUGLAS
 3446 Illinois Avenue, Louisville, Kentucky
Harpoon 2, 3, 4; Phi Beta Chi 2, 3 (vice-president), 4; Senior Pitkin 3; Image Film Committee 4; **Cento** 3; **Old Centre** 3.

WILDER, CLAUDE DELBERT (SKIP)
 Route 1, Box 333L, Danville, Kentucky
 Beta Theta Pi.

WILLIAMS, GARY LEE
 1505 Larchmont Avenue, Louisville, Kentucky
 Honor Scholarship; Freshman Scholastic Certificate 1; Robert Dale Holmes Memorial Prize 1; Junior Marshall 3; Gold Key 3; Rounde Table 3, 4; Phi Alpha Theta 3, 4 (president); ODK 4; Student Congress Elections Committee 4; Student Congress Budget Committee 4; Who's Who Among Students in American Colleges and Universities; Delta Kappa Epsilon.

WILLIAMS, SUSAN
 11 Pleasant Drive, Route 2, Bethlehem, Pennsylvania
 Senior Pitkin 3; MacDonald Mission 1, 2; Track Scorekeeper 1, 2, 3, 4.

WILLINGHAM, WILLIAM ENLOE
 Mt. Alto Road, Rome, Georgia
 Golf 1, 2; ODK 4; Student Congress 4 (president); Who's Who Among Students in American Colleges and Universities; Phi Delta Theta.

YAGER, SARA SUE
 103 South Humes Place, Memphis, Tennessee

YOUNG, ROBERT VAN
 4900 Crofton Road, Louisville, Kentucky
 Football 1, 2, 3, 4 (captain); ODK 3, 4; Phi Alpha Theta 4; Student Congress 4 (social chairman); C Club (president 4); Carnival King; Who's Who Among Students in American Colleges and Universities; Delta Kappa Epsilon.

GRADUATED AUGUST 1966
JACKSON, JOHN SCHOOLING
 Lexington Avenue, Danville, Kentucky
 Football 1, 2; C Club; ODK 3; Dorm Counselor 3; Men's Judiciary; Baker Scholarship; Rounde Table 3.

GRADUATED JANUARY 1967
ISAACS, CHARLES THOMAS
 205 Hillcrest, Louisville, Kentucky
 Sigma Chi.

TURNER, CLAYBROOKE BURKE
 2410 Grinstead Drive, Louisville, Kentucky
 Beta Theta Pi.

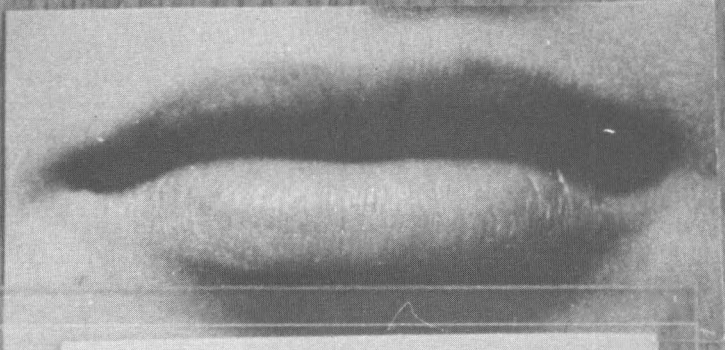

A. B. CROWDER, JR. - ENGLISH

438

RODERICK R. HUFF
COLLEGE FIELD EDITOR
COLLEGE DEPARTMENT
RANDOM HOUSE, INC.
ALFRED A. KNOPF, INC.
801 MADISON AVENUE, NEW YORK, NEW YORK 10022
HOME ADDRESS: 881 SHELBYVILLE ROAD, LOUISVILLE, KENTUCKY 40225
AREA CODE (502) 886-8918

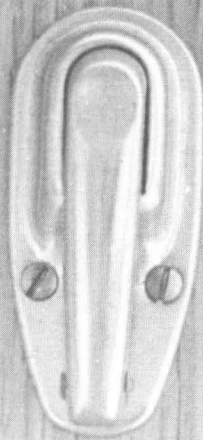

DON'T
MISS

Chapel

Thurs. - 11:15 - 1st Church

Dr. Ben Feese

Biology Dept.
will speak on

"Adam's Other Tree: ATION

Are We Ready for It Yet?"

← OPEN



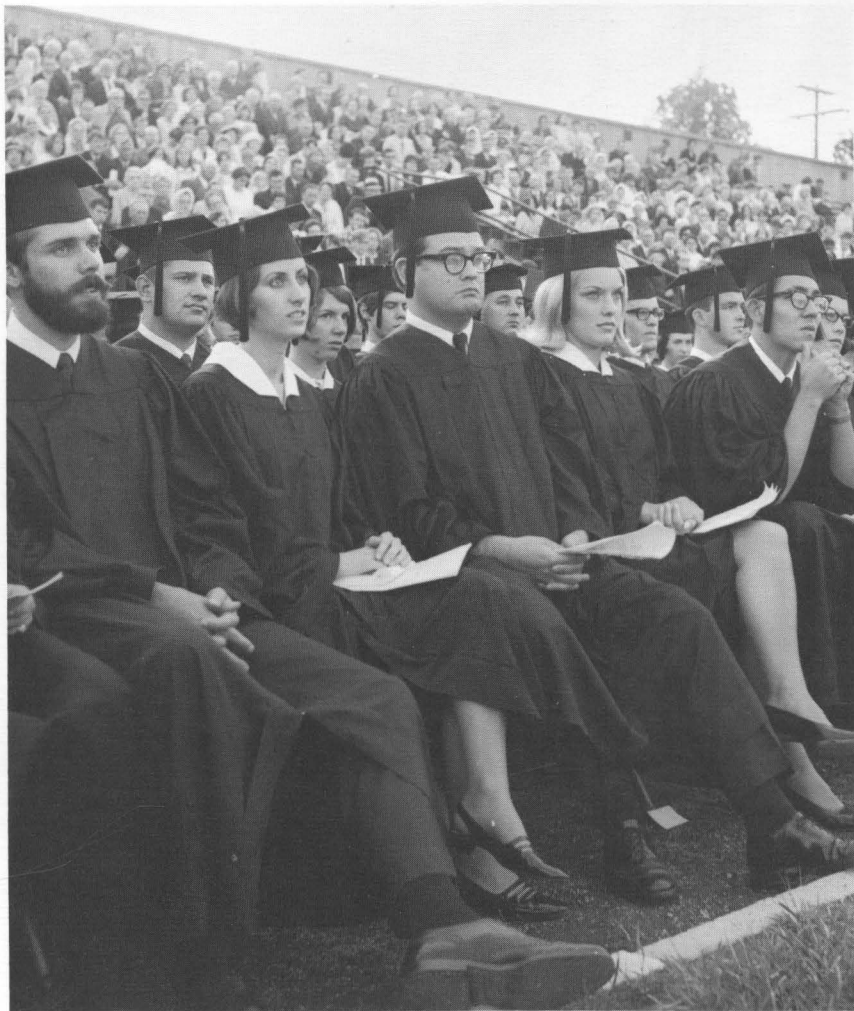
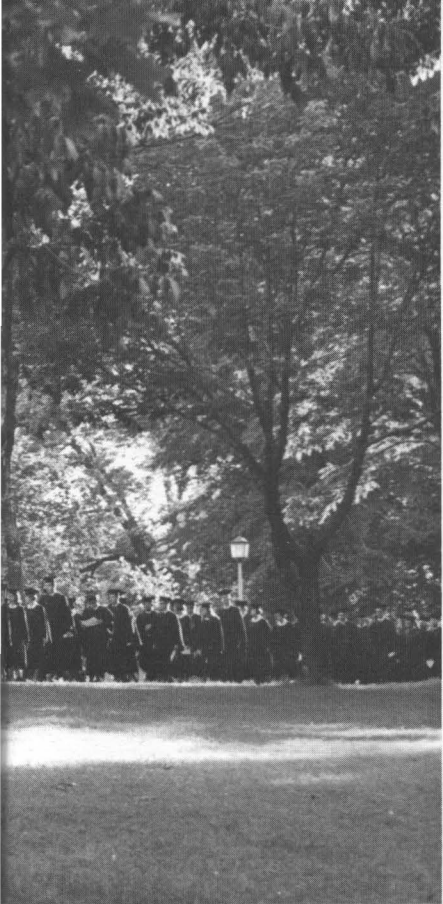

In retrospect, the year 1966-1967 had all the normal highs and lows, supplemented by overwhelming joy and unbearable sorrow. With the fall came the smug self-satisfaction that always comes with a championship football team. But in the spring there was the stunning blow of the sudden death of a friend, John Duff. But there was the natural exuberance of spring to ease some of the pain. And there is always time.

There is so much to be said that cannot be said merely with slick pages and glossy photographs—an indescribable something that cannot be expressed, one which manifests itself as the melancholy of a feeling growing up. We would like to be able to say what it is to discover that two-tenths of a point has kept you off of the Dean's List, or how it feels to breathe a sigh of relief when you type the last page ten minutes before class. But these are things that must be felt, and then recalled. It is our hope that, in perhaps ten years, you will look at **Old Centre** 1967 and recall.

In remembering the year 1967, you will perhaps think, as we do now, of the outstanding winners of the year: people like Libby Dedman, whose beauty represented us so well, and John Harrod, whose brilliance won for him a Rhodes Scholarship.

But remember also the "losers," for, in losing, many of them served as ably as winning ever could. Remember students like Mark Harris, whose failure at trying to make the **Centro** a living organ of the student body merely pointed up the complacent, apathetic attitude of most of us.

Remember Adam Fischer, Eric Mount, Winkie Hutchings, and other teachers like them, who cared more for the student than for the machinery of a college.

Remember student organizations such as the Image Film committee, who managed to compile one of the best film schedules available—one wasted, unfortunately, on its audience. Remember other organizations, perhaps the WSC and the IFC, both of which worked for a more mature self-direction of student affairs.

But also remember teachers who lived for academics and records, students who didn't care, and organizations that were merely dead honors, archaic traditions. Remember the success and the failure, the good and the bad. Only then can you remember Centre College and the short year that was one-fourth of a segment known as the best years of our lives.

THE EDITORS

