

OLDE CENTRE 1969

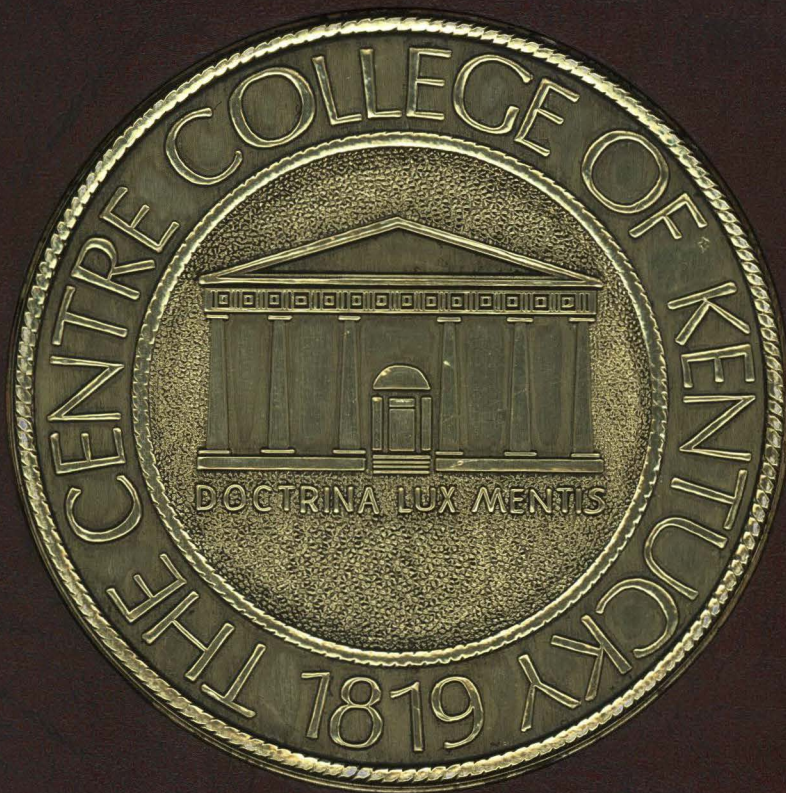

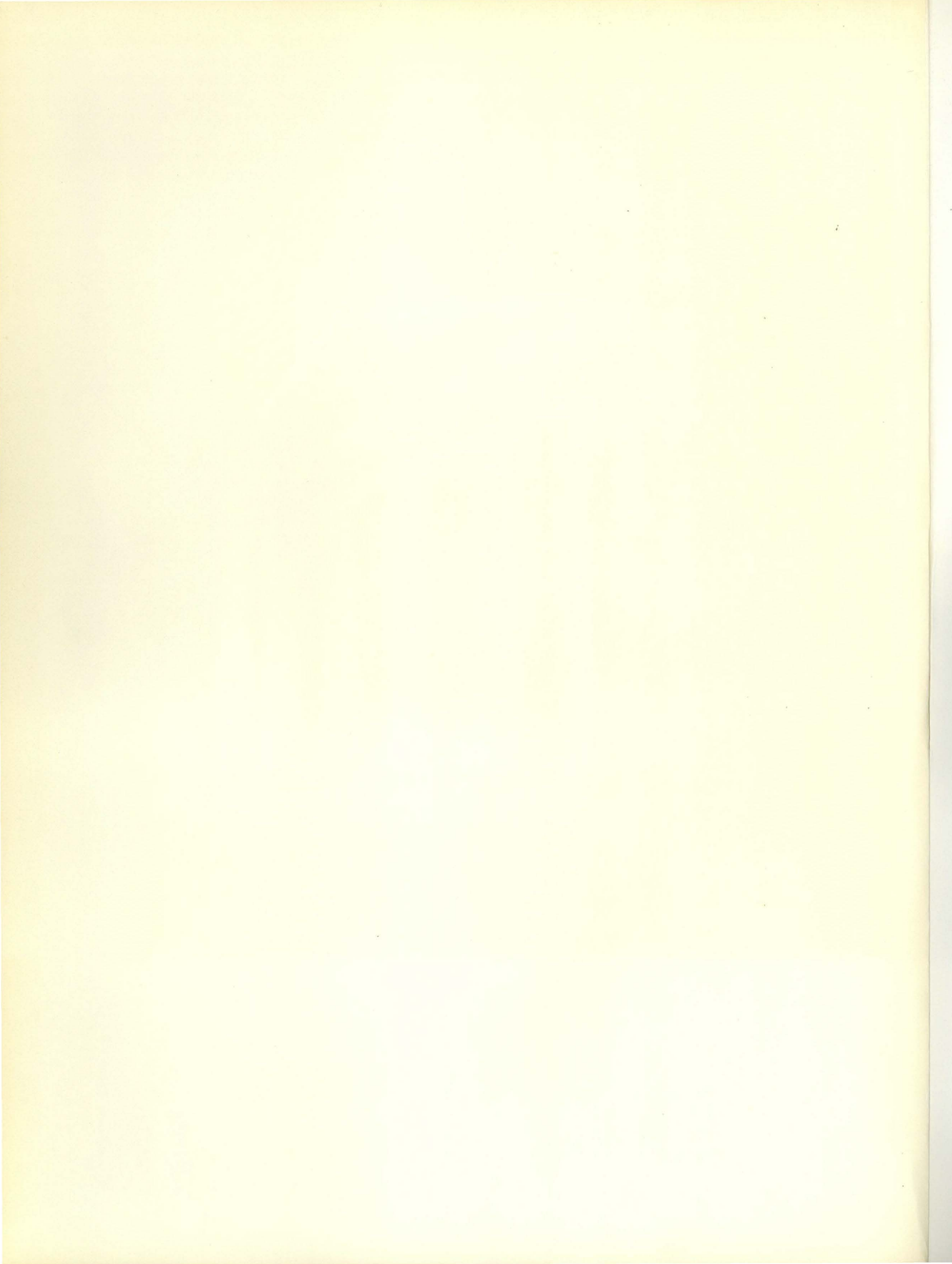

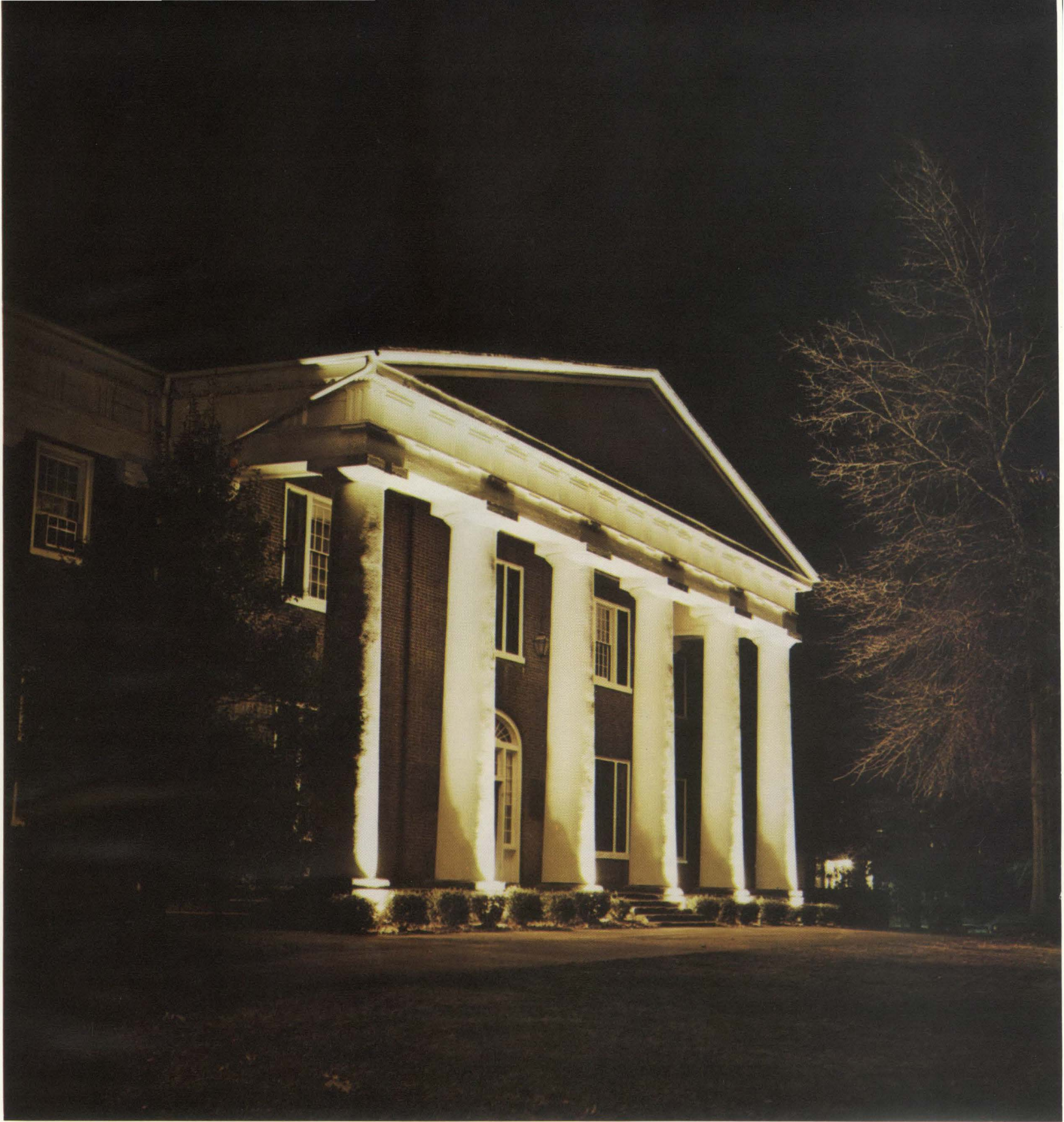

OLDE CENTRE
1969



OLDE CENTRE 1969

**Centre College of Kentucky
Danville, Kentucky**

**Editor Linda Hammond
Business Manager Wes White**



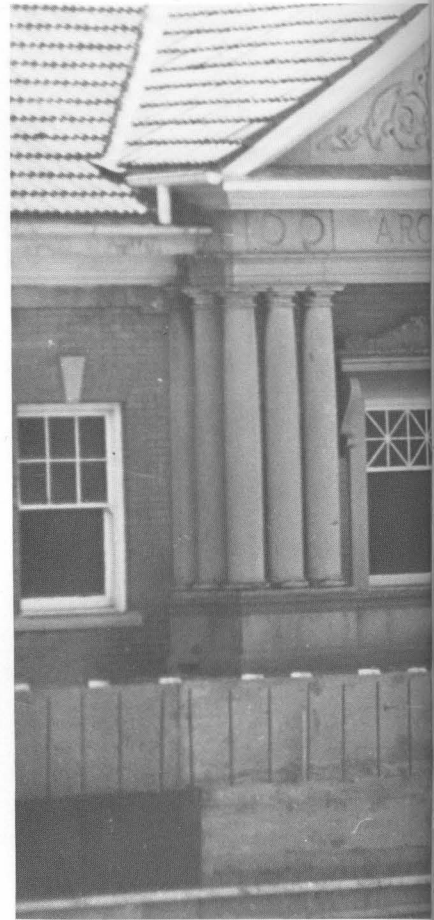



INTRODUCTION	1
150 YEARS	7
STUDENT LIFE	36
THE COLLEGE	68
ORGANIZATIONS	130
ATHLETICS	154
FRATERNITIES	184
ADVERTISING	210

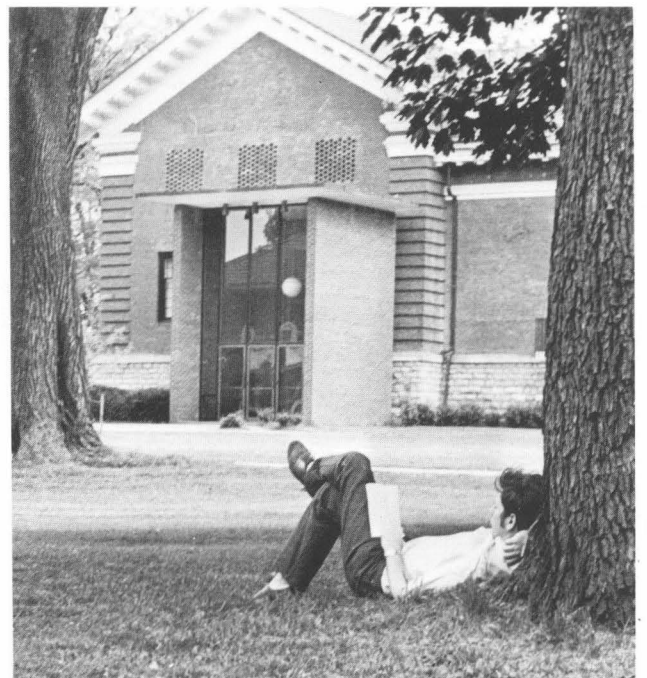
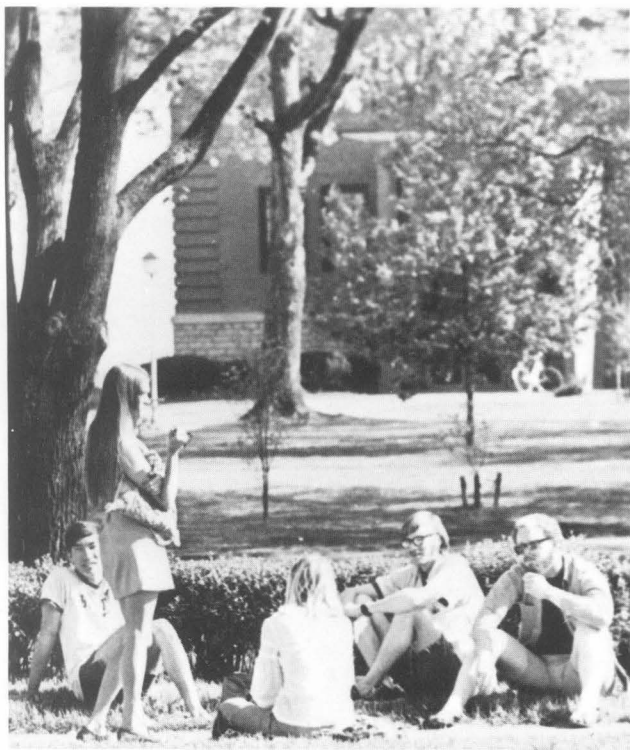
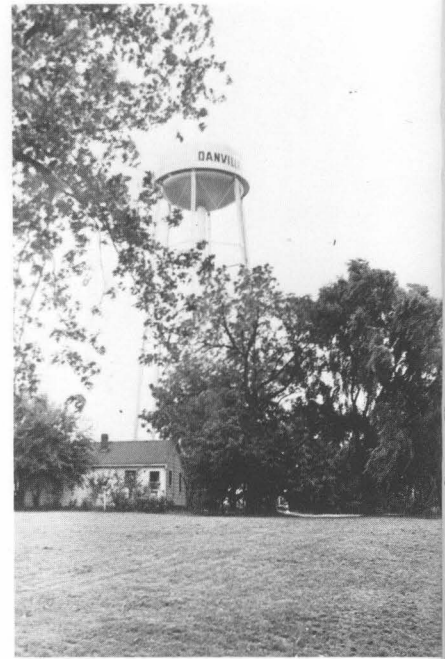

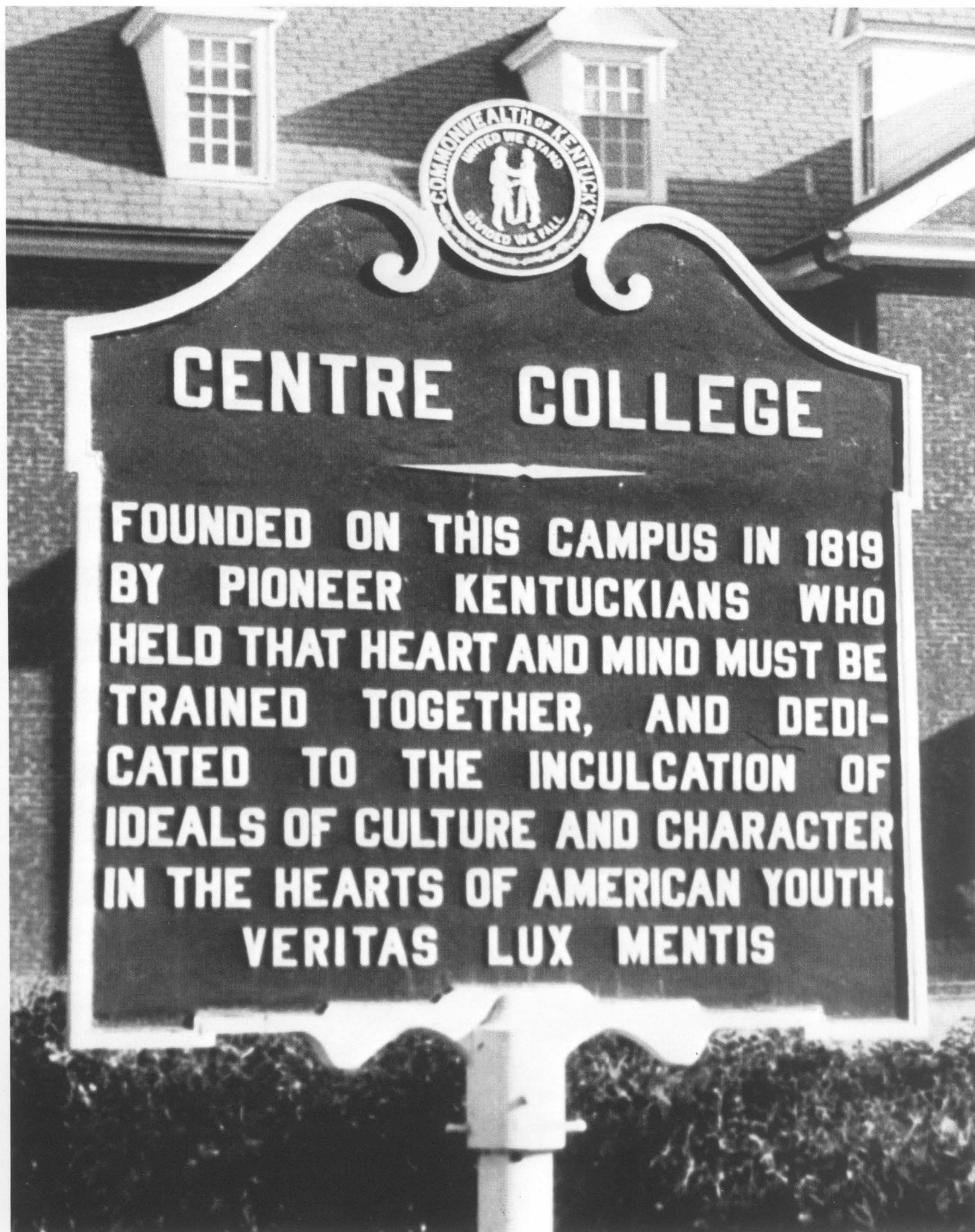

CENTRE COLLEGE

**FOUNDED ON THIS CAMPUS IN 1819
BY PIONEER KENTUCKIANS WHO
HELD THAT HEART AND MIND MUST BE
TRAINED TOGETHER, AND DEDI-
CATED TO THE INCULCATION OF
IDEALS OF CULTURE AND CHARACTER
IN THE HEARTS OF AMERICAN YOUTH.
VERITAS LUX MENTIS**

150 YEARS



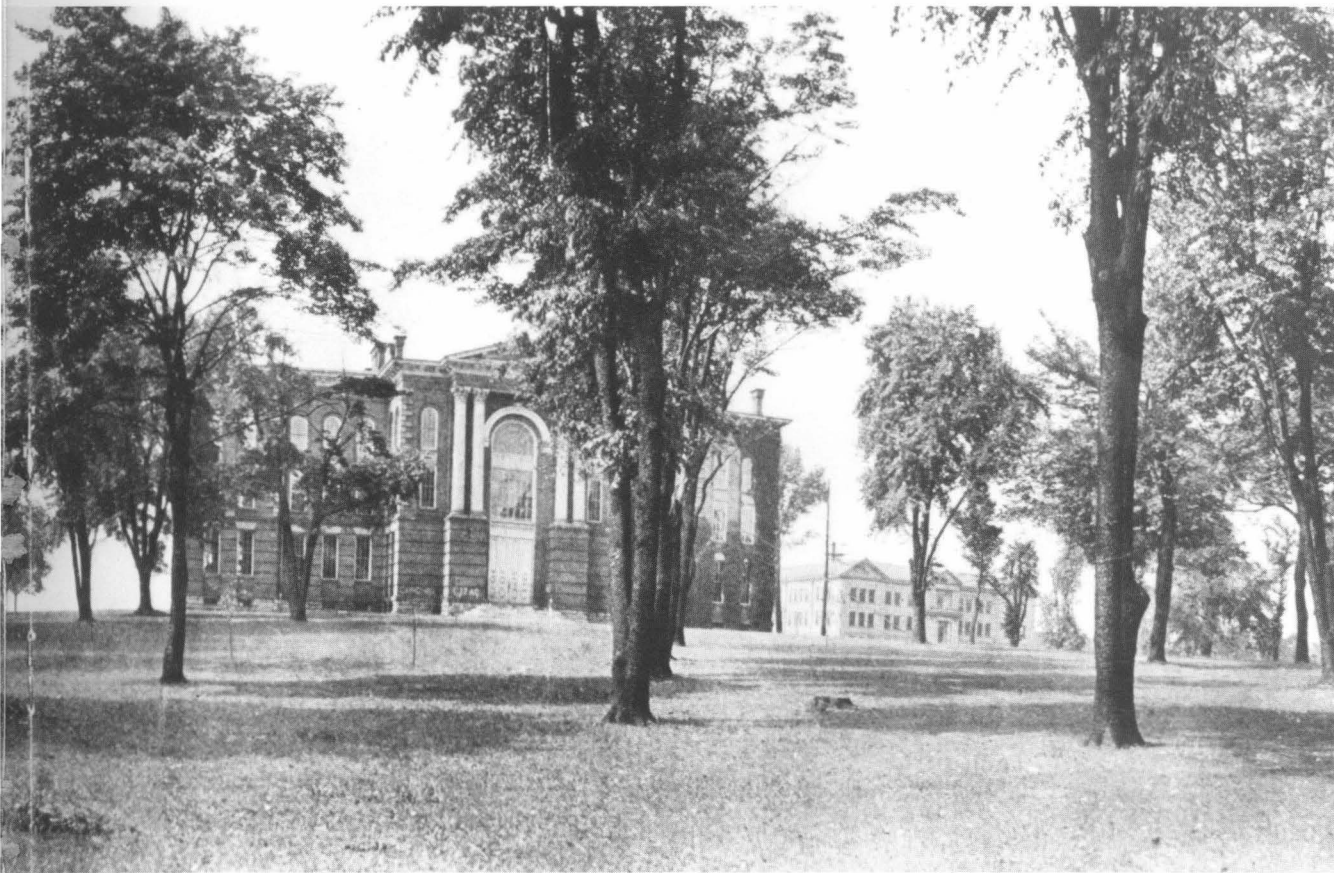

*"There is a little college down in Kentucky that in its years of existence has turned out more men that have attained prominence than has Princeton in more than twice that length of time."
Woodrow Wilson*





BRECKINRIDGE HALL

Completed in 1890, the east end of Breck Hall housed the offices of Administration and the departments of Modern Languages and Higher Mathematics; the west end was used for a dorm.

Sayre Library, built in 1895, contained the Central University library and temporarily housed the departments of Botany and Geology until the completion of a proposed science hall.

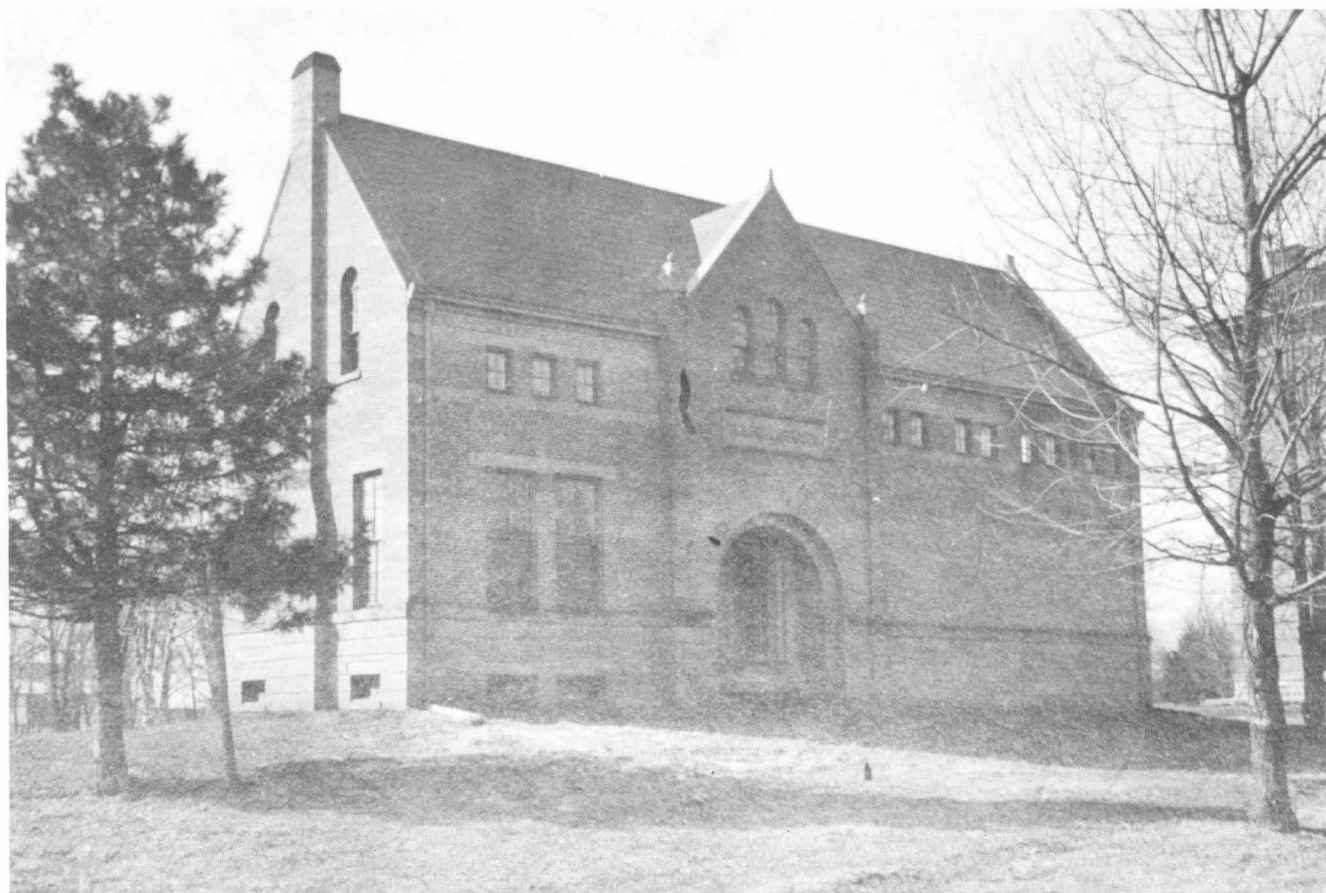

SAYRE
LIBRARY

OLD
CENTRE
1820



Old Centre, the oldest building on campus, now serves as the Administration Building. It once housed three collegiate departments and the Law School of Central University.

Costly new biological equipment was set up in the basement of the Boyle-Humphrey Gymnasium until the zoology labs in the new Science building were made available.

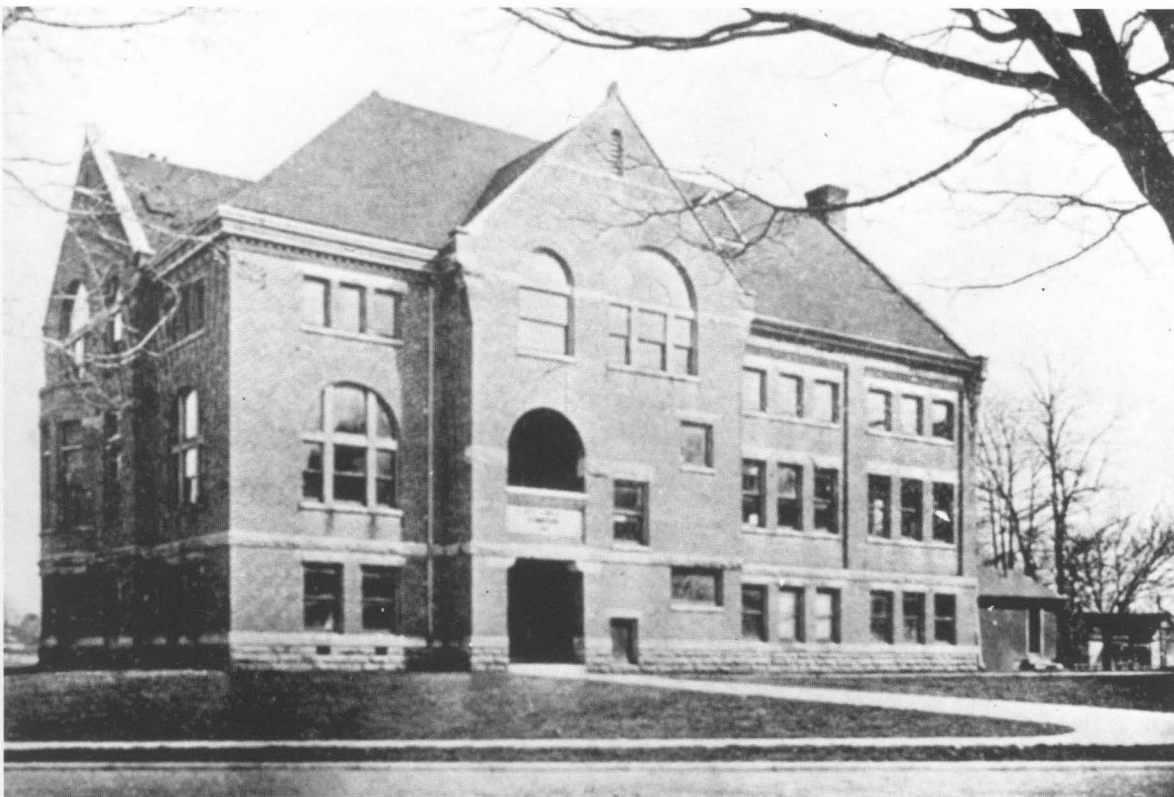

BOYLE-HUMPHREY
GYMNASIUM



MORGAN HALL

*KENTUCKY COLLEGE
FOR
WOMEN*





THE HANGOUT
1947



"I would rather that a son or a friend of mine should enter a 'one-horse' college in the backwoods, where religious faith is recognized as a constructive force in society than to attend the most finely equipped university where imagination and esthetic feeling and musical taste and religious conviction are rubbed off and rubbed out by the daily attrition of a pseudo-democracy."

*Dr. W.H.P. Faunce
Former President
Brown University*



YOUNG HALL

*Chemistry and Physics
Building*



*THE NEW
BOYLE-HUMPHREY
ALUMNI GYMNASIUM
AND COLLEGE UNION*

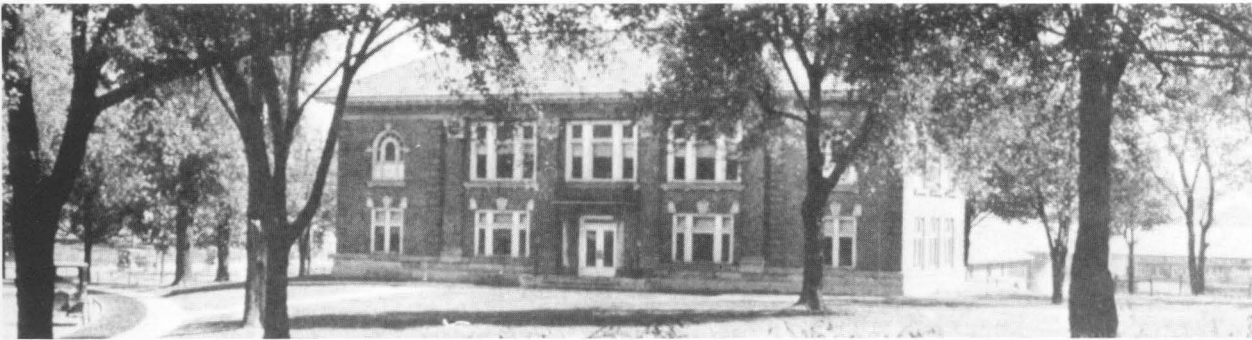

HILLCREST

*Home of the
President*



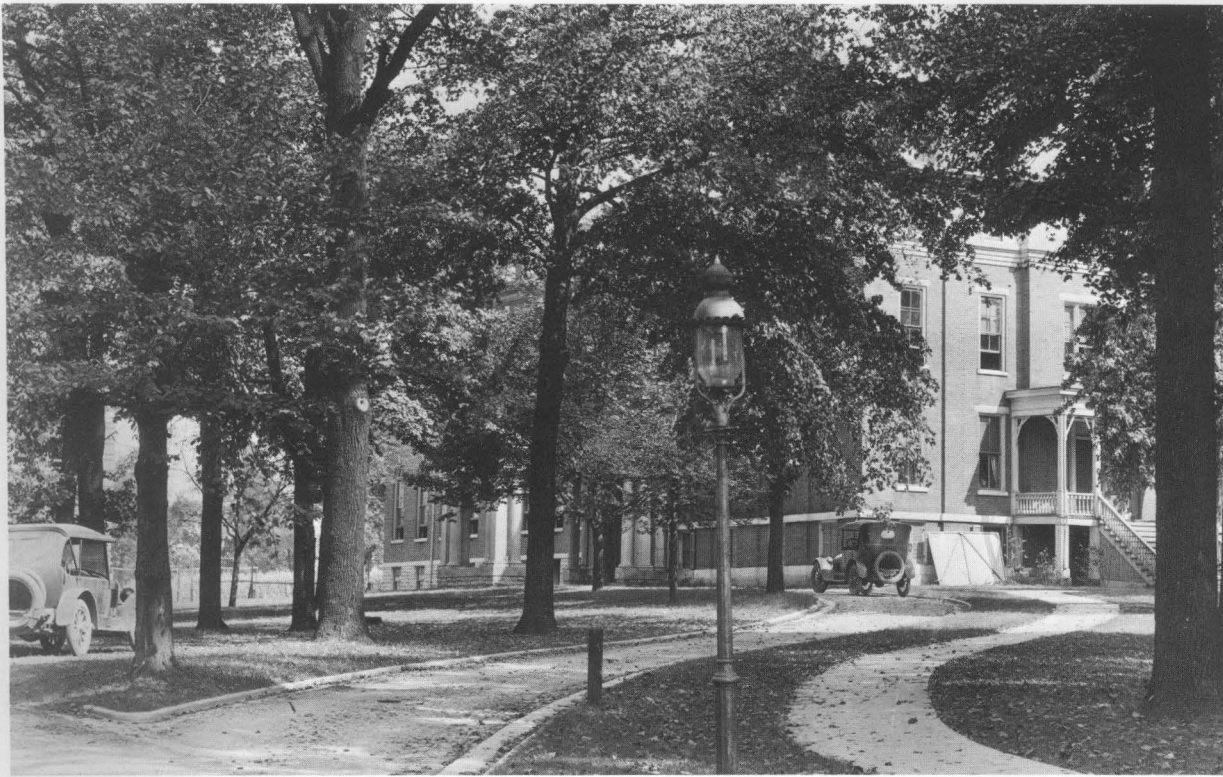

APPROACH TO
WEST HALL

Kentucky College for Women



"The plan of co-ordinated colleges which Centre College and Kentucky College have adopted is recognized as avoiding the unnaturalness of an isolated woman's college and the familiarity of a co-educational institution. In work, separate; in play, together."

"Kentucky College for Women is a modern school for modern girls, but it holds fast to those ideals of Christian life and character without which education is an empty failure."





The dining room at K.C.W. was often used for such special occasions as the Valentine Dance.

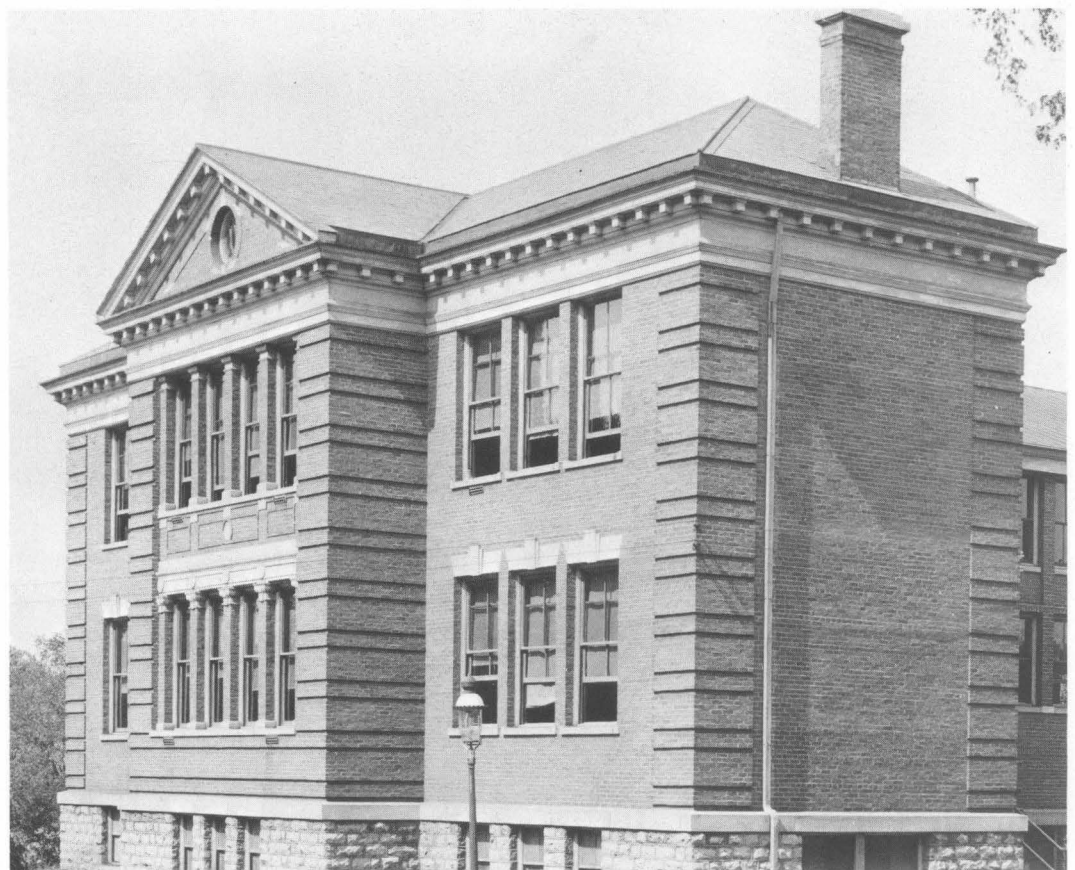

The gymnasium building housed the only pool on the co-ordinated campuses and served as home for the art and music departments of K.C.W.



MAY DAY
1931
May Queen Keith Cornelisan
and her Court

K.C.W.

K.C.W.



STUDENT
BODY
1925

Centre — 6 Harvard — 0



The 1921 football team members are grouped on the city fire truck receiving their home-coming welcome after the Harvard game. Perched on the high right is "Bo" McMillin, star of the team who scored the winning touchdown of the game. Captain Philip N. Armstrong is holding the game ball. Athletic director, "Chief" Myers has his face partially hidden by the steering wheel. Directly behind the "Chief" is Coach "Uncle Charlie" Moran.

"Night was settling over the great Harvard stadium. From sere field to saffron sky line, rising in row on row, forty-five thousand human beings sat in a tense silence. Lulled were the shouts that had lately been billowing across the field, where twenty-two moleskin-clad warriors were locked in combat. Every spectator knew that the climax of a dramatic event was impending.

Between the rugged ranks of football players, set for fresh scrimmage, a man in white suddenly stepped. It was the referee. Scooping up the brown ball, he handed it to a player in dirt-daubed yellow jersey, who was about to bark a fresh signal. The game was over!

Then from the encircling stadium a mass of shouting, shoving humanity swept down on the field. Tossed to the shoulders of the fortunate few to reach him first, the player with the ball was borne to the exit gates in triumph!

In the wake of the procession trailed ten thousand jostling tribute payers, who had seen history in the making. For on that October afternoon, in the year of our Lord 1921, David had again conquered Goliath! . . . Centre had beaten Harvard! . . ."

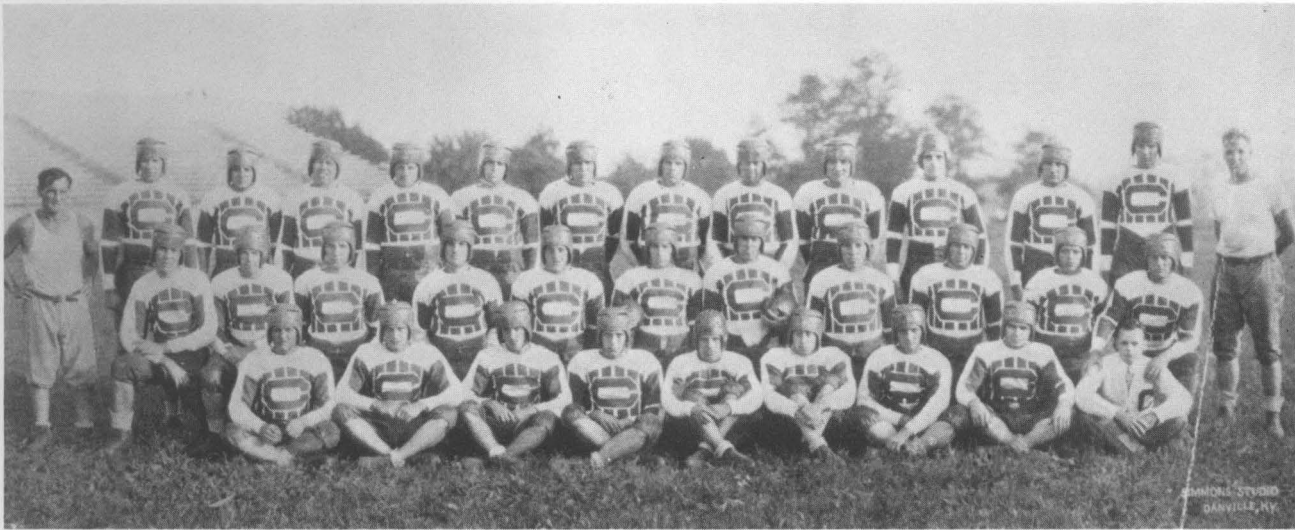

FOOTBALL 1928

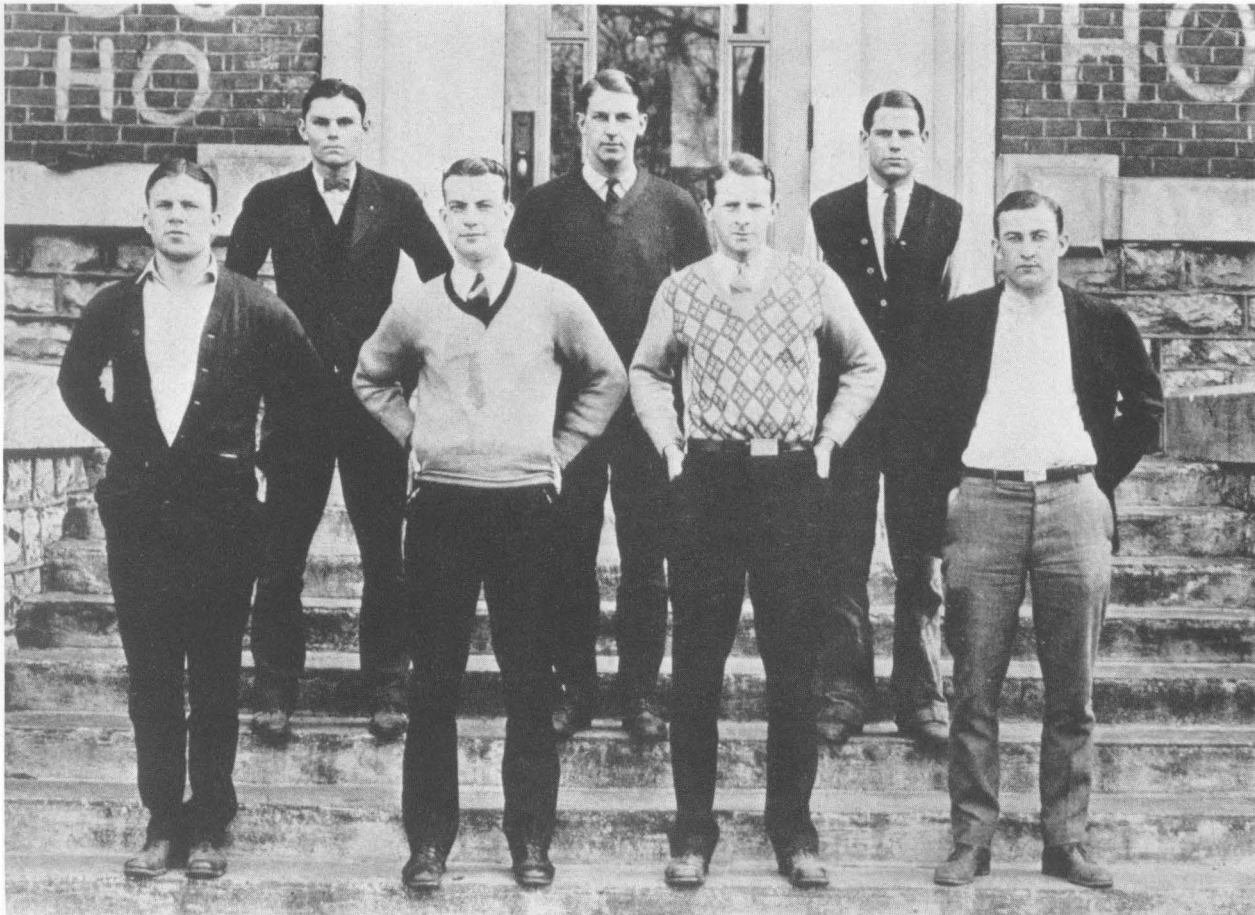

*FRESHMAN BASKETBALL TEAM
1925*

Undefeated Colonels of 1955



'55 COLONELS IN ACTION

After this great undefeated, untied season, Coach Briscoe Inman was presented a "Coach of the Year" award by the team.





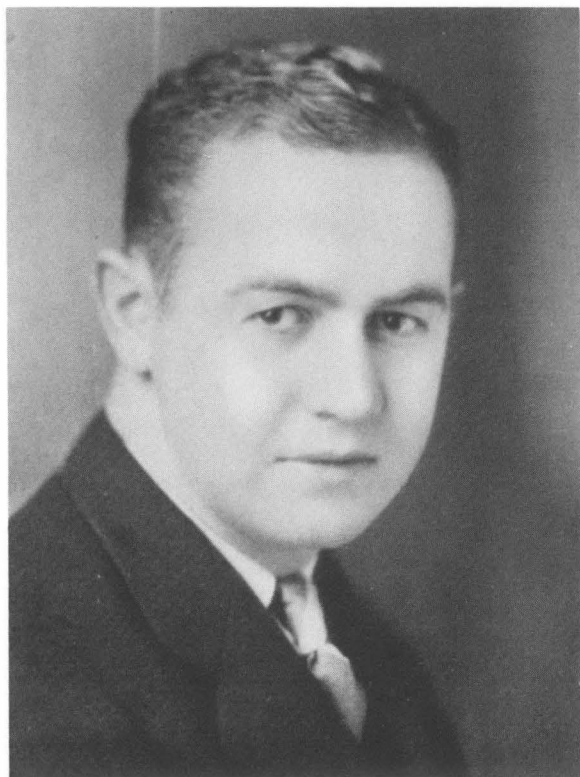

*Carnival King
and Queen*

CARNIVAL 1929



CARNIVAL 1956

*Queen Sarah DeLozier
King Steele Harmon*

*Previously held on the weekend of graduation,
Carnival has been a Centre tradition since 1901.*

SAES



Sigs



Betas



Taus



Dekes



Phis





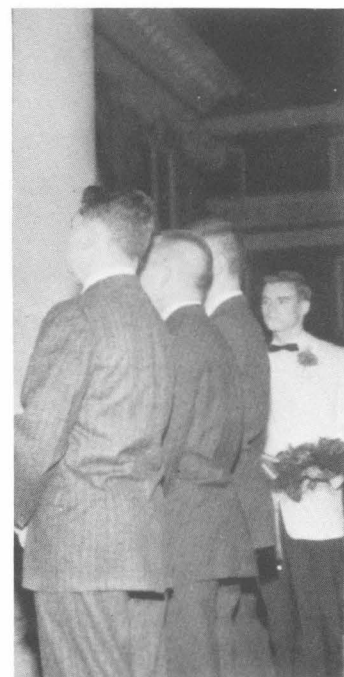



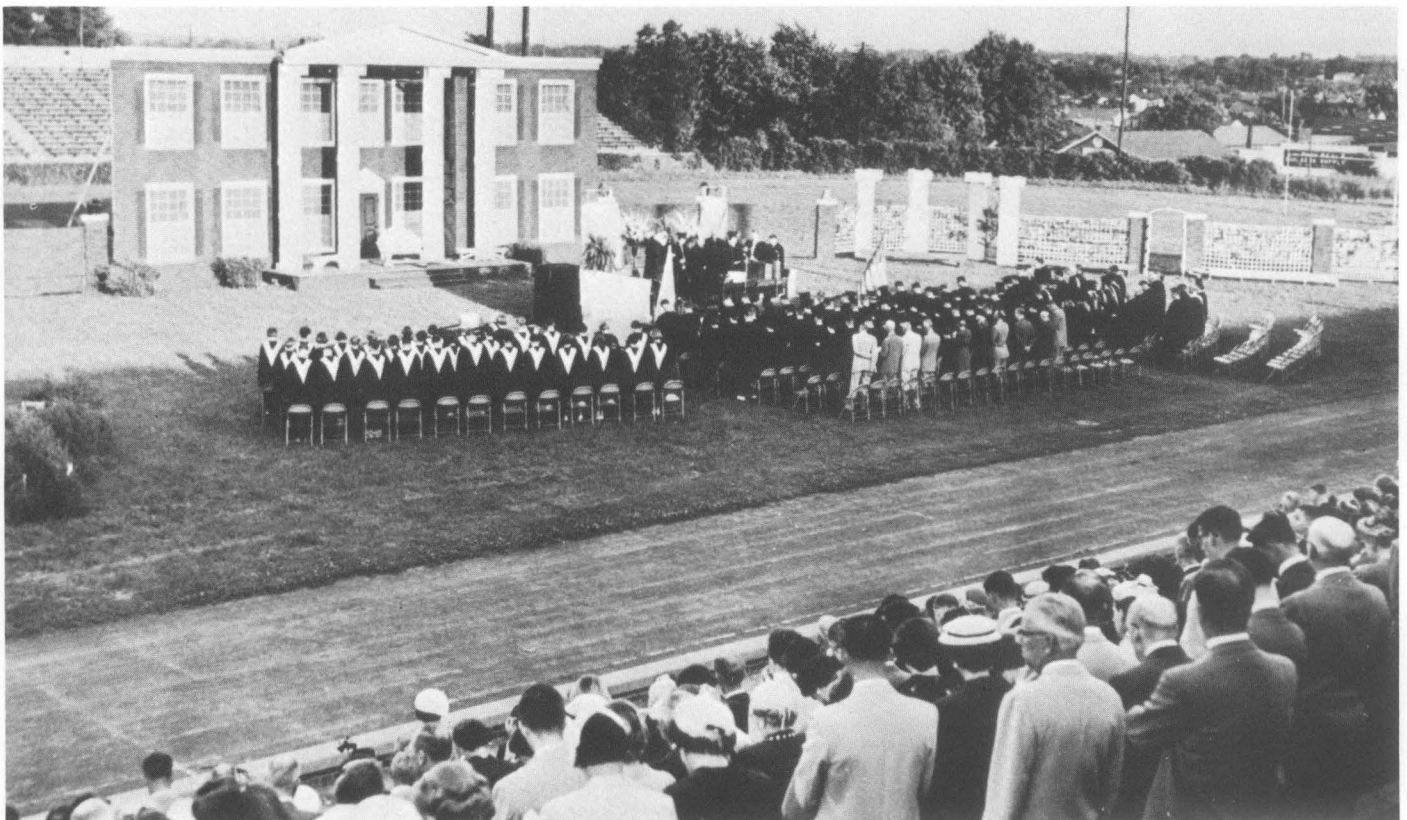



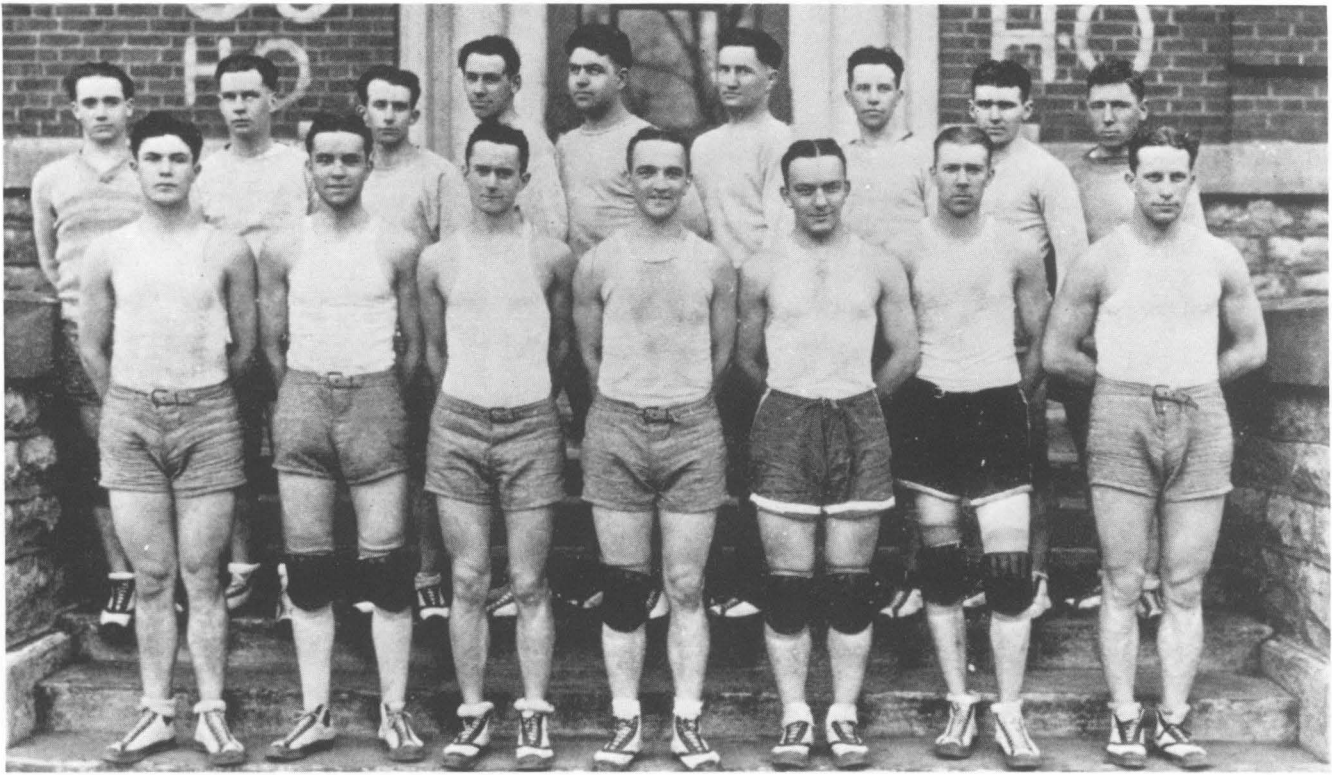

Basketball





**Past Alumni Association
Presidents Honored
In Old Centre
1924-69**

Alumni Association Presidents

<i>Robert L. Myers</i> 1924-28	<i>William D. Cochran</i> 1948-49
<i>Wallace Kelly</i> 1928-29	<i>Don A. Campbell</i> 1950-51
<i>Robert L. Myers</i> 1929-30	<i>Ewing T. Boles</i> 1951-52
<i>Charles W. Milner, Sr.</i> 1930-31	<i>Ben Cregor</i> 1952-53
<i>Julian P. Van Winkle</i> 1931-32	<i>John T. Diedrich</i> 1953-54
<i>Ike Lanier</i> 1932-34	<i>Louis A. Faurest, Jr.</i> 1954-55
<i>James T. Norris</i> 1934-35	<i>E.P. Faulconer, Jr.</i> 1955-56
<i>Elbert Gary Sutcliffe</i> 1935-36	<i>Enos S. Swain</i> 1957-58
<i>J. Edward Sampson</i> 1936-37	<i>Robert W. Robertson</i> 1958-59
<i>Robert T. Caldwell</i> 1937-38	<i>Terry L. Hatchett</i> 1959-60
<i>Lisle Baker Jr.</i> 1938-39	<i>L.C.J. Yeager</i> June, 1960
<i>Carroll C. Chenault</i> 1939-40	<i>Ralph Mitchell</i> 1960-61
<i>Norris Armstrong</i> 1940-41	<i>E. Golladay LaMotte</i> 1961-62
<i>Robert E. Wallace</i> 1941-42	<i>W. Burford Davis</i> 1962-64
<i>George W. Rue</i> 1942-43	<i>H. Wesley Stodghill, Jr.</i> 1964-65
<i>Edgar C. Newlin</i> 1943-44	<i>Don E. Cooper</i> 1965-66
<i>Sam B. Jones</i> 1944-46	<i>Dan D. Stewart, Jr.</i> 1966-67
<i>Madison J. Lee</i> 1946-47	<i>John T. Higgins</i> 1967-68
<i>James T. Norris</i> 1947-48	<i>Frank B. Hower, Jr.</i>
<i>J.M. Van Winkle</i> 1948-49	

Alumni Recognition Convocation

In 1963 the Centre College Alumni Association established the Alumni Recognition Convocation for the purpose of honoring alumni who have given outstanding service to Centre and to mankind. Alumni who have been previously honored are:

1963

*Dr. E. Wilbur Cook '23
Dr. Hardin Craig '97
Mr. Robert R. Guthrie '10
Dr. Mina Rea Jones Perlow '31
Mr. Robert E. Wallace*

1964

*Dr. Richard H. Chamberlain '34
Mr. Donald A. Royce '22
Major General H. Riggs Sullivan '37
Mr. Robert S. Tate '13*

1965

*Mr. John T. Diedrich '10
Dr. Eliza Caldwell Hardy '32
Major General J.J.B. Williams '15*

1966

*Dr. Nelson Allen '27
Mrs. Samuel Cheek '29
Mr. Jo Tilden Orendorf '30*

1967

*Mr. Morgan M. Beatty '25
Mr. Lawrence W. Hager '09
Miss Dorothy H. Hinnit '12*

1968

*Mr. Robert T. Caldwell '03
Mr. William P. Caldwell '11
Miss Mary Ashby Cheek '09*

Centre College is proud of its alumni and their service to their alma mater and their nation. Without these outstanding graduates, many new buildings and projects would not have been possible for the college. We deeply appreciate their loyalty and the sacrifices they have made for Centre.



1819 — 1969



1819

STUDENT LIFE

1969

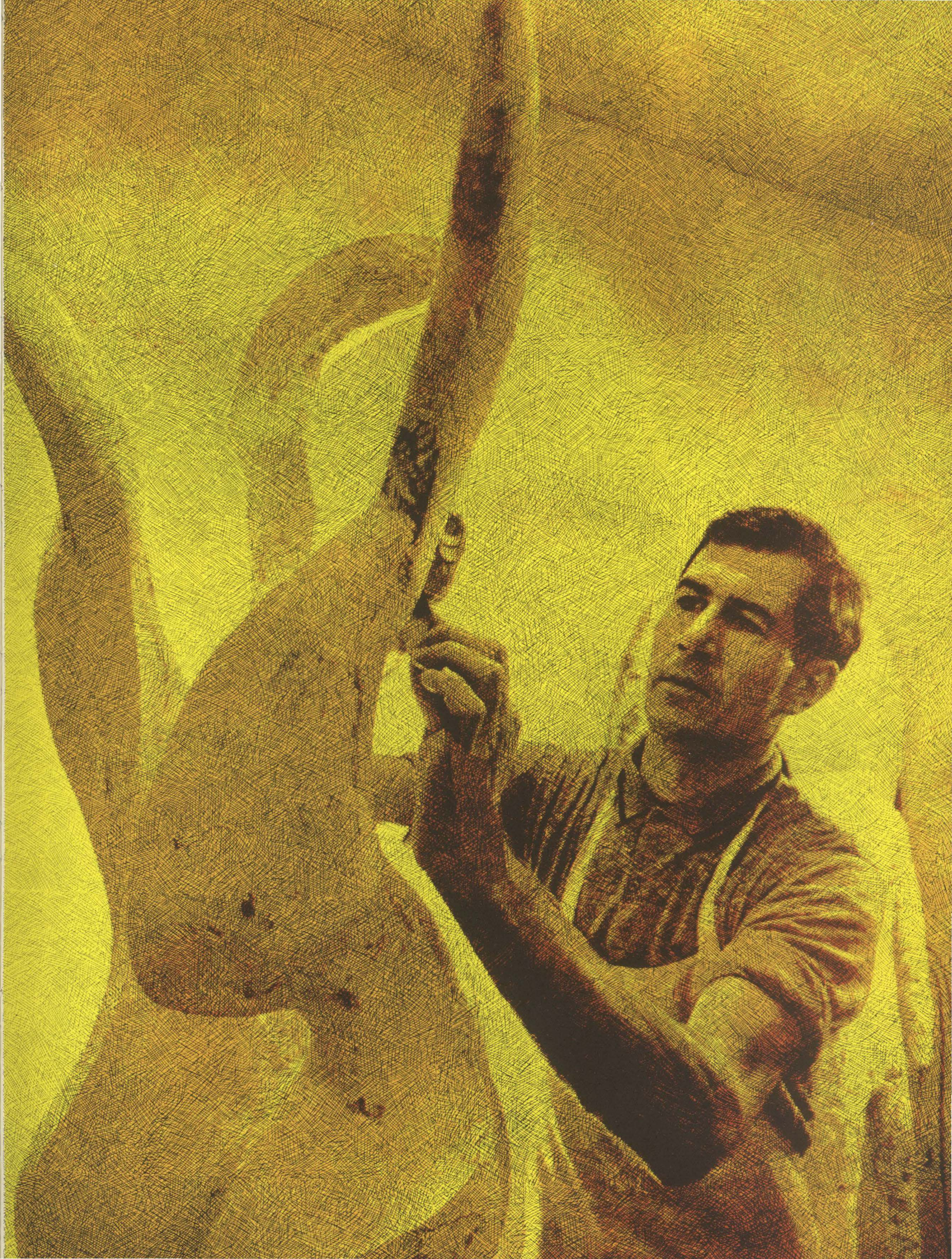

Fall

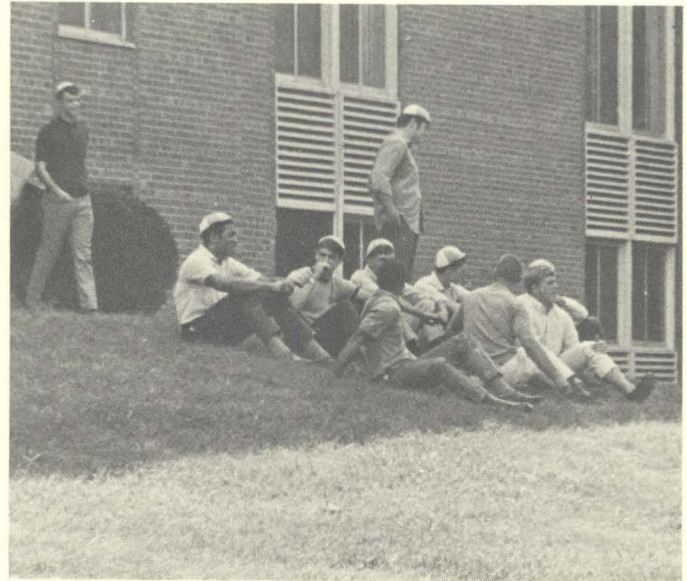

*Freshman football players . . .
Moving in . . . unpacking . . .*

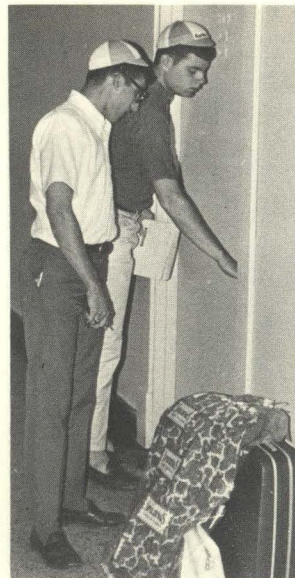
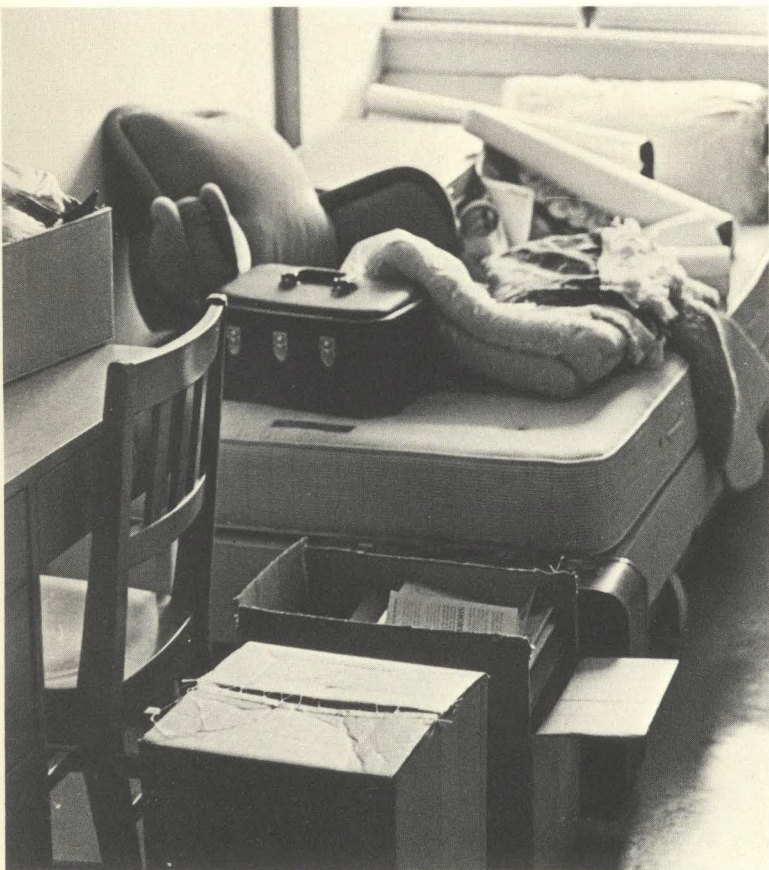
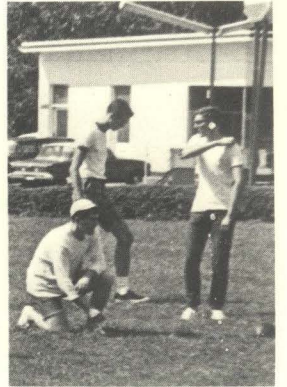



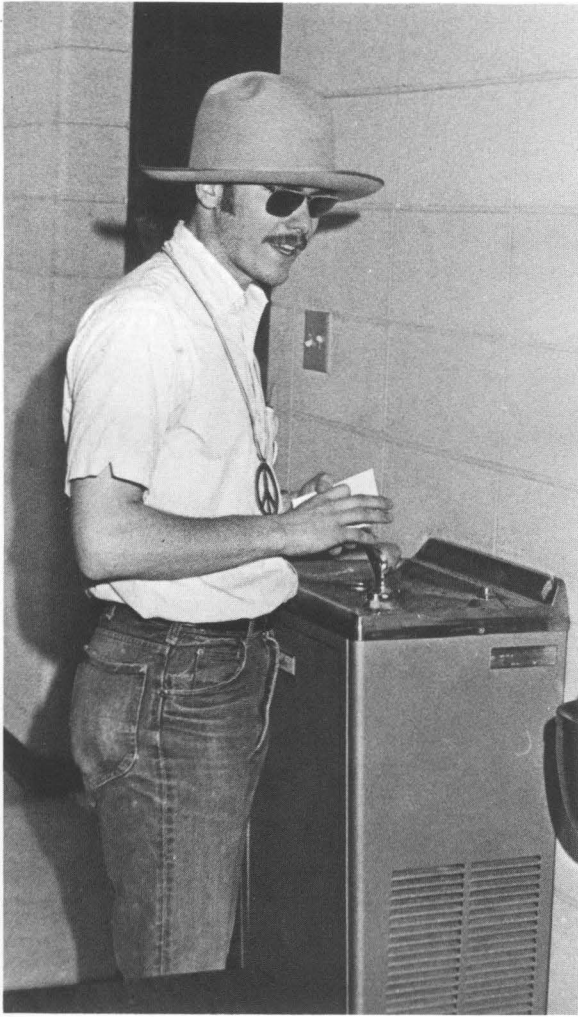

Meeting Dean Cavnes... THE HAT returns... Cowan line... registration line... yearbooks on time for the first September in years...

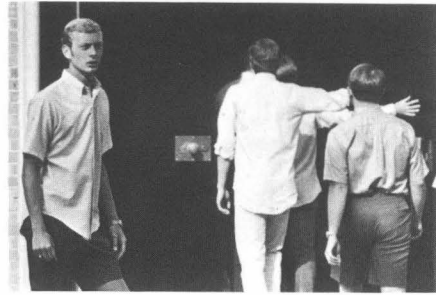

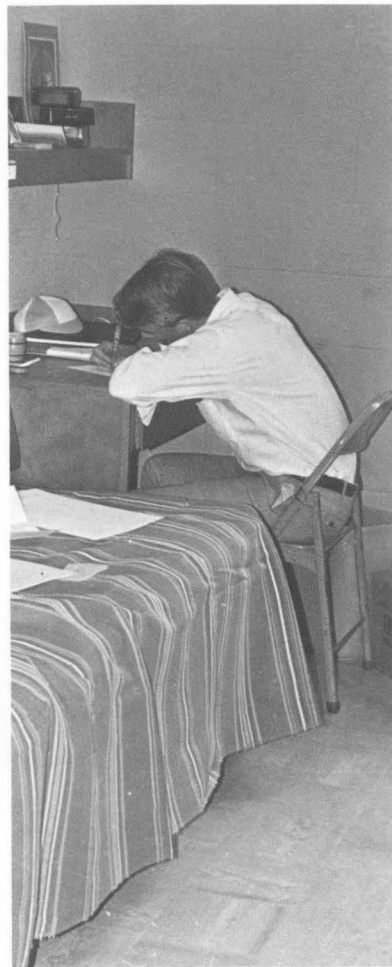
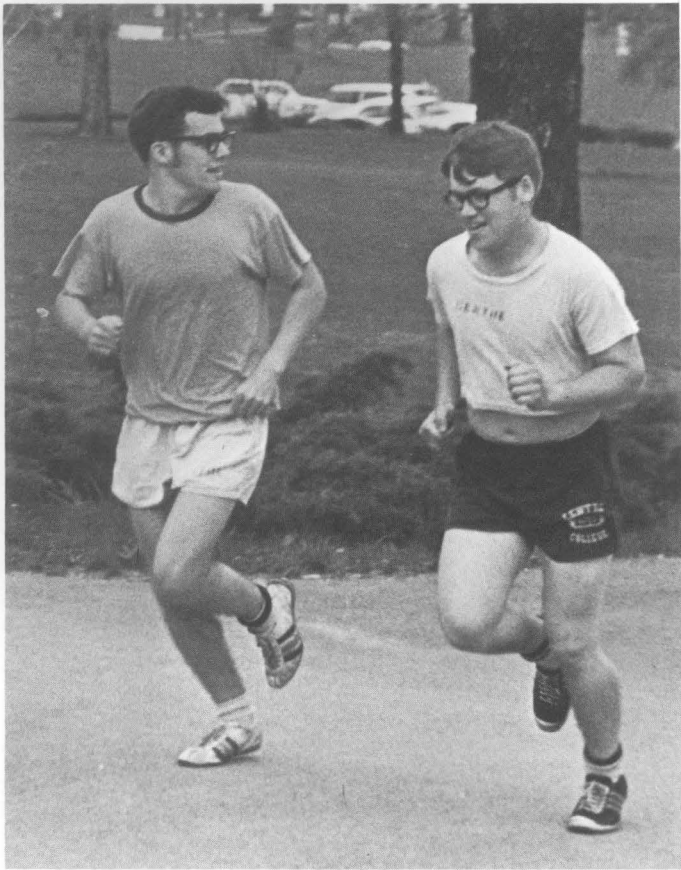



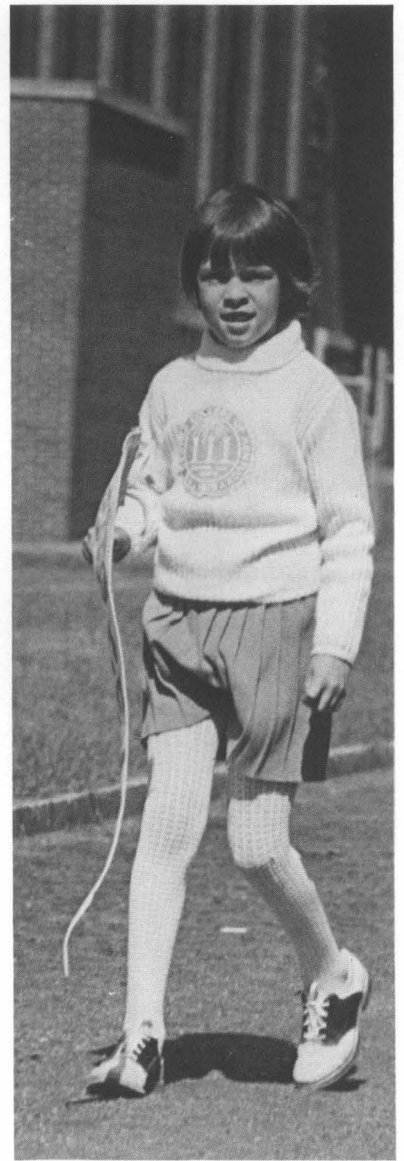
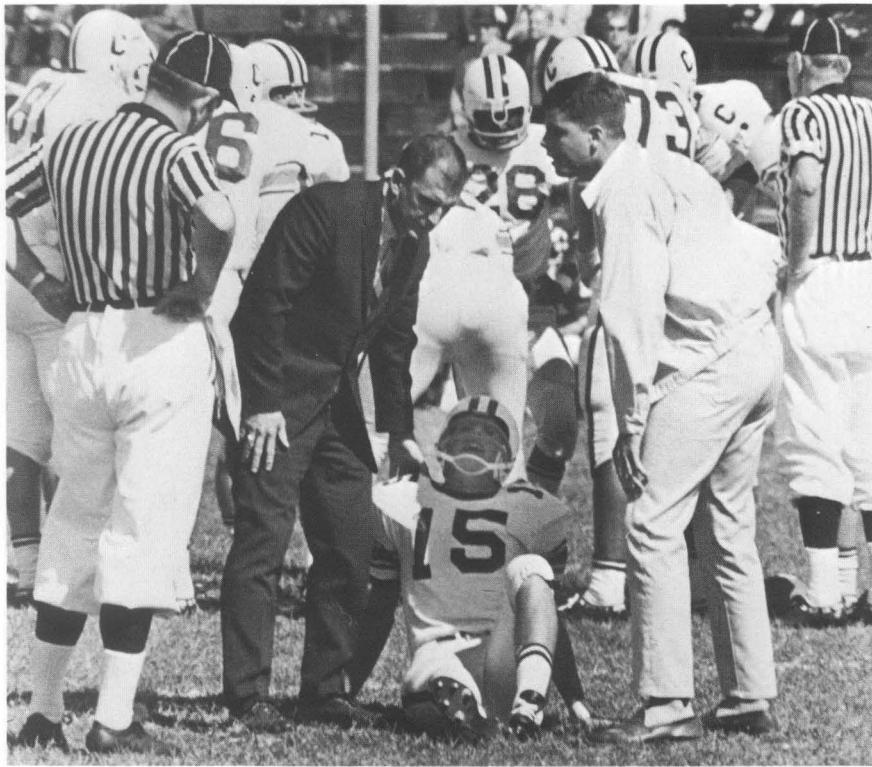

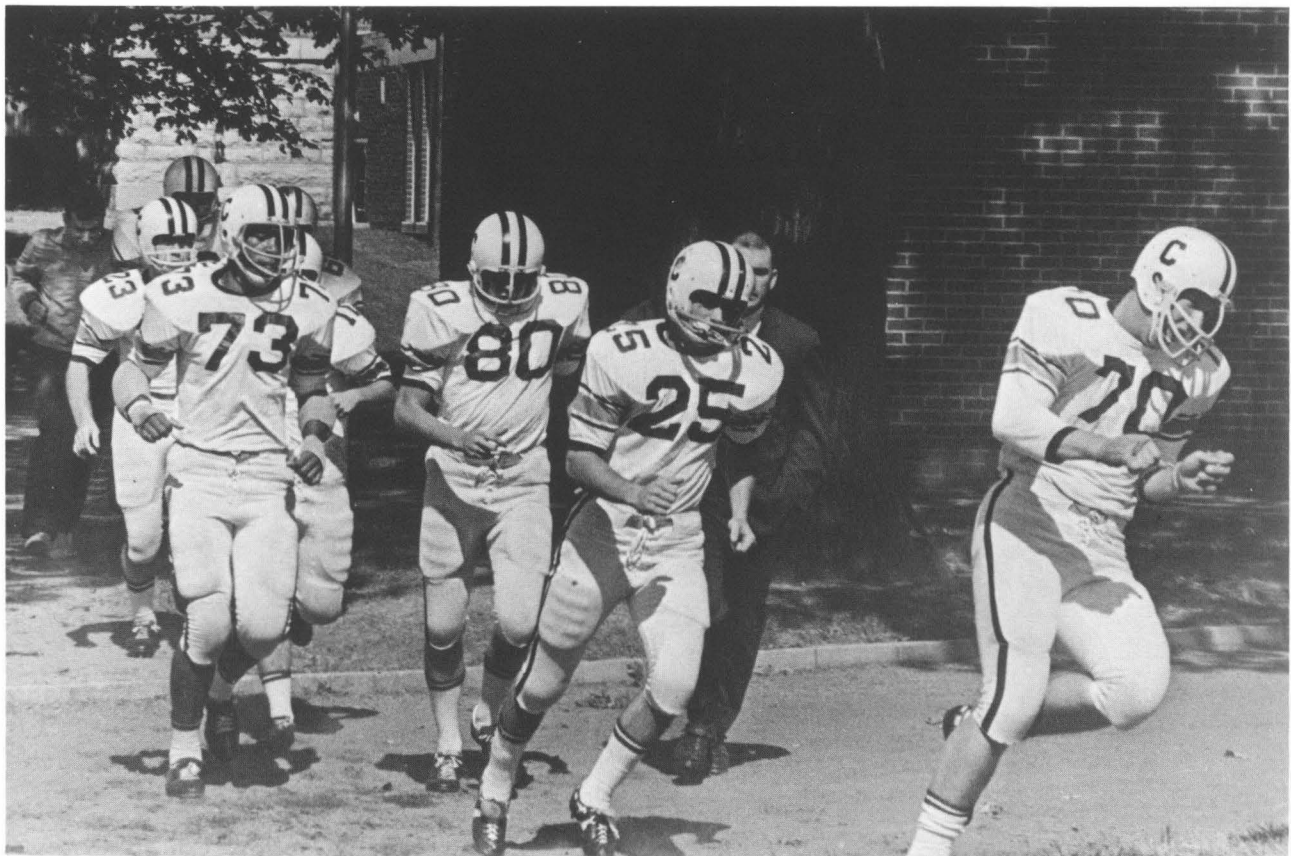



MISS JANE BROWNE
Homecoming Queen
1968



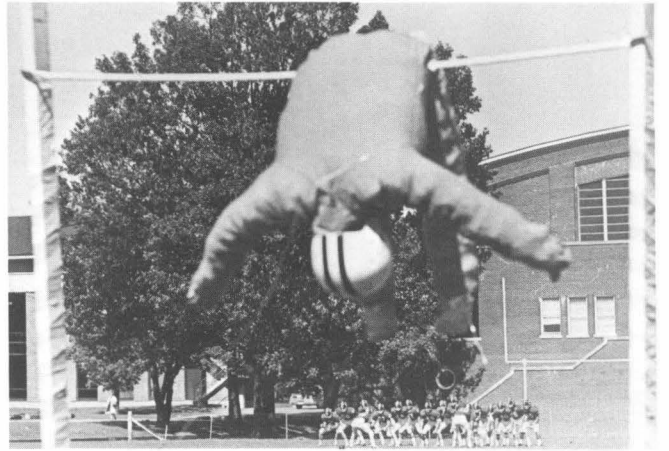

Homecoming '68



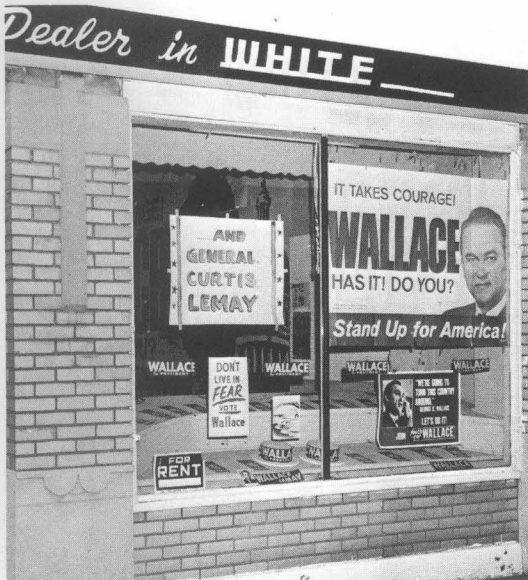
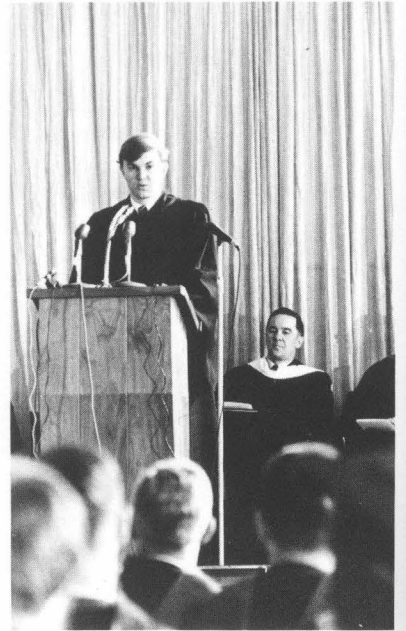

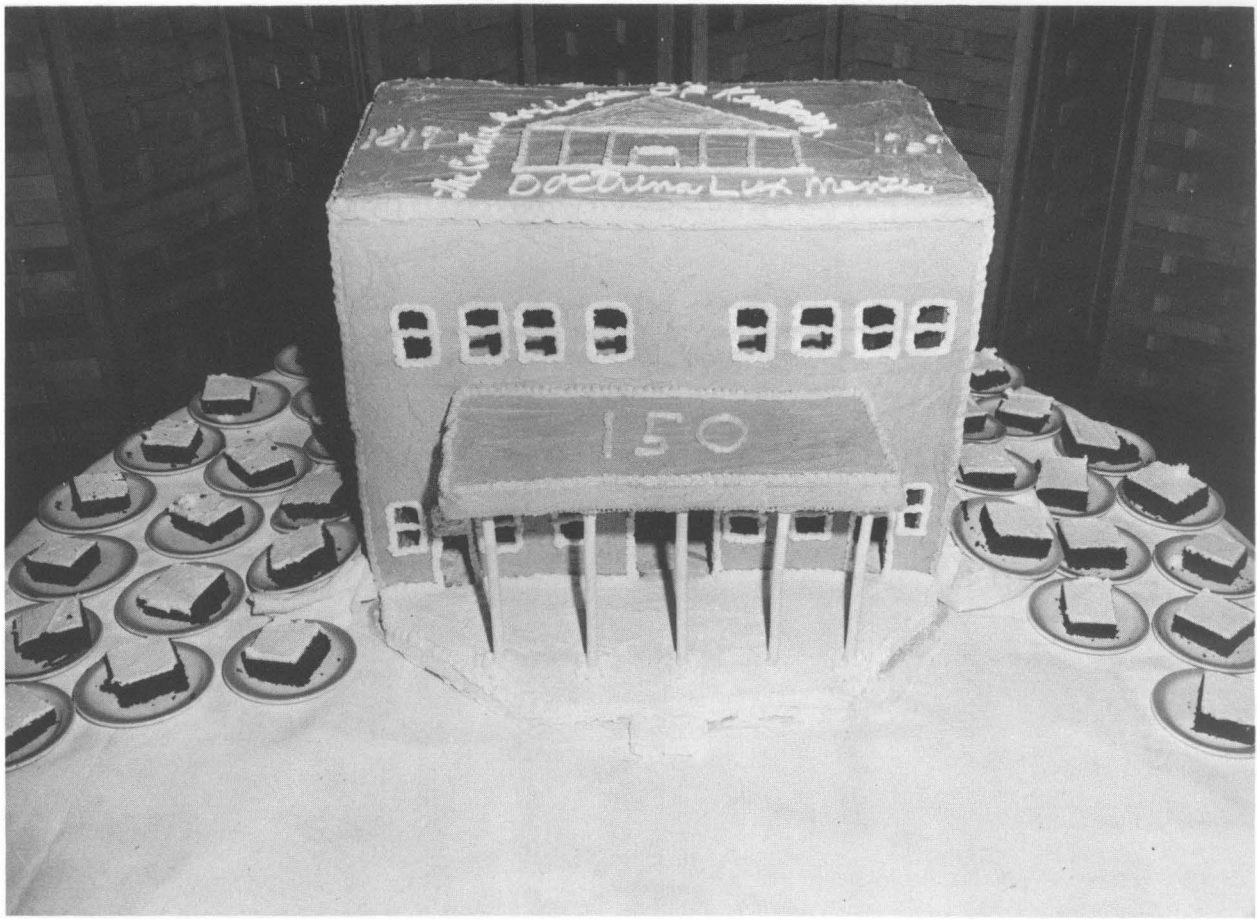

Election year . . . Sesquicentennial year . . .

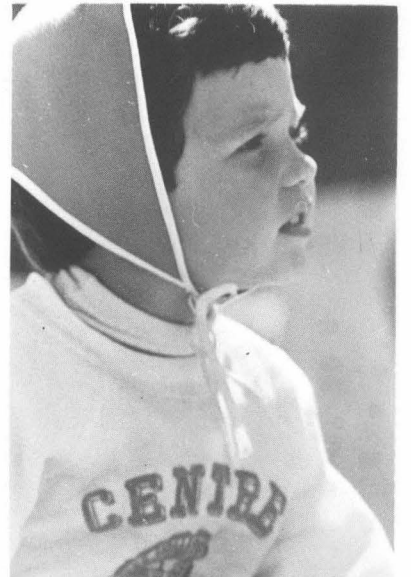

Winter

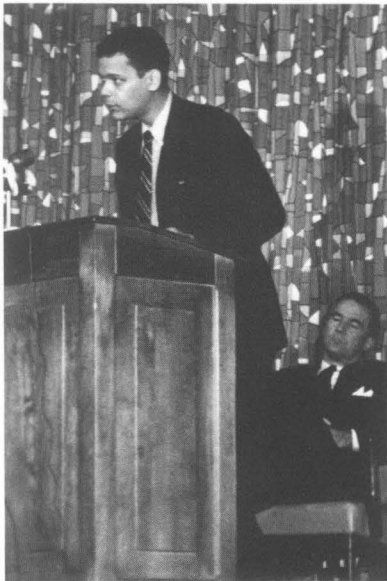

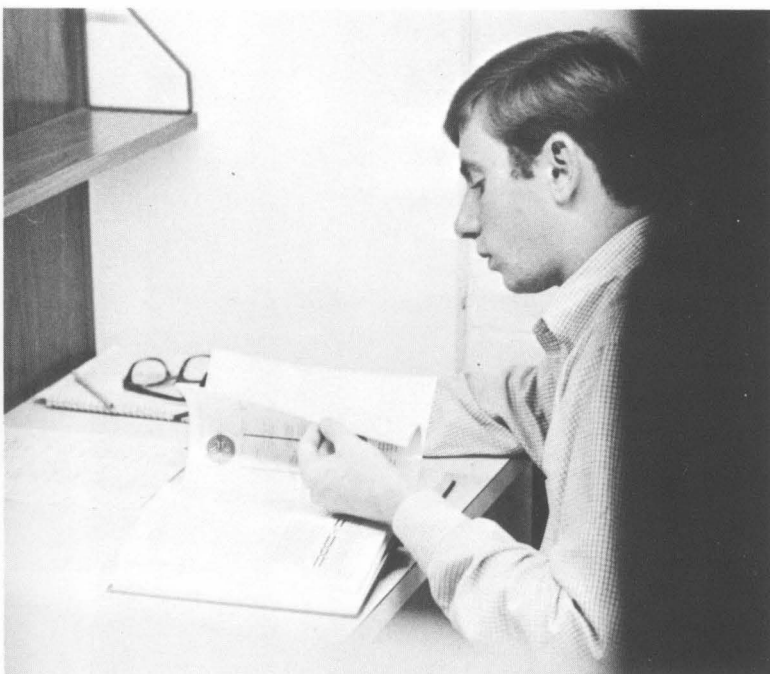
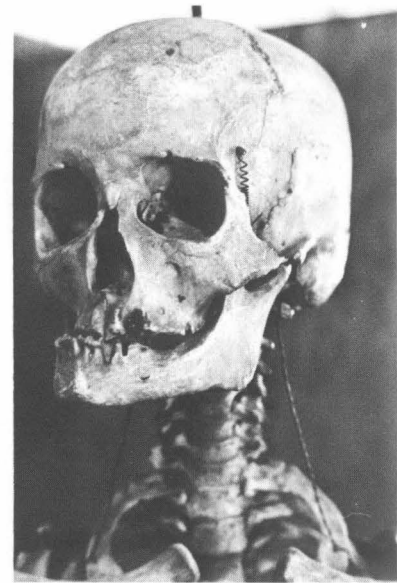
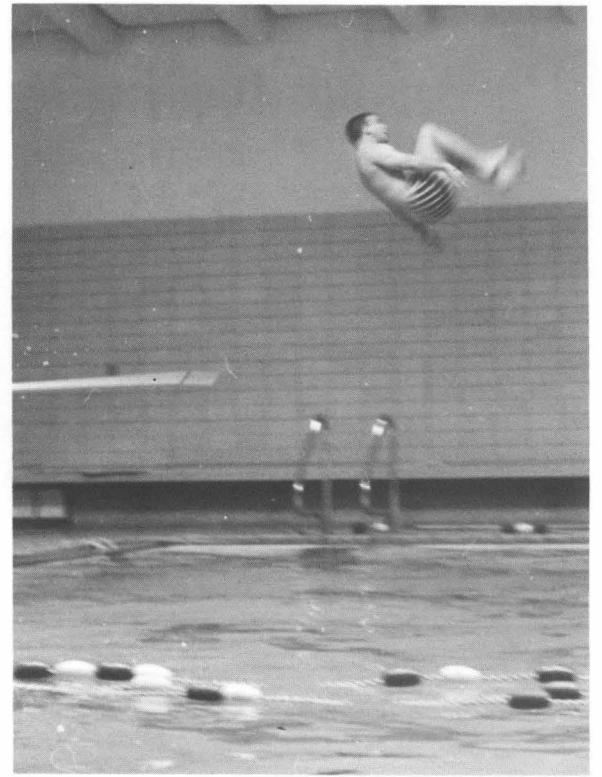
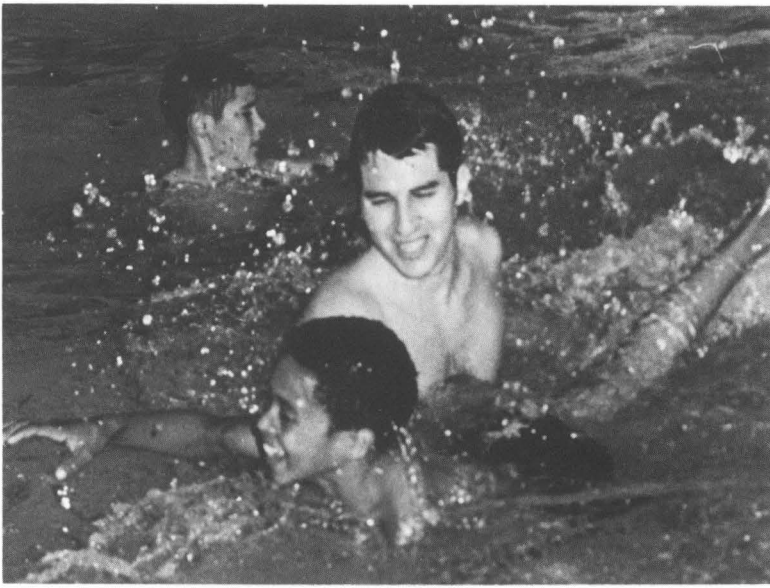

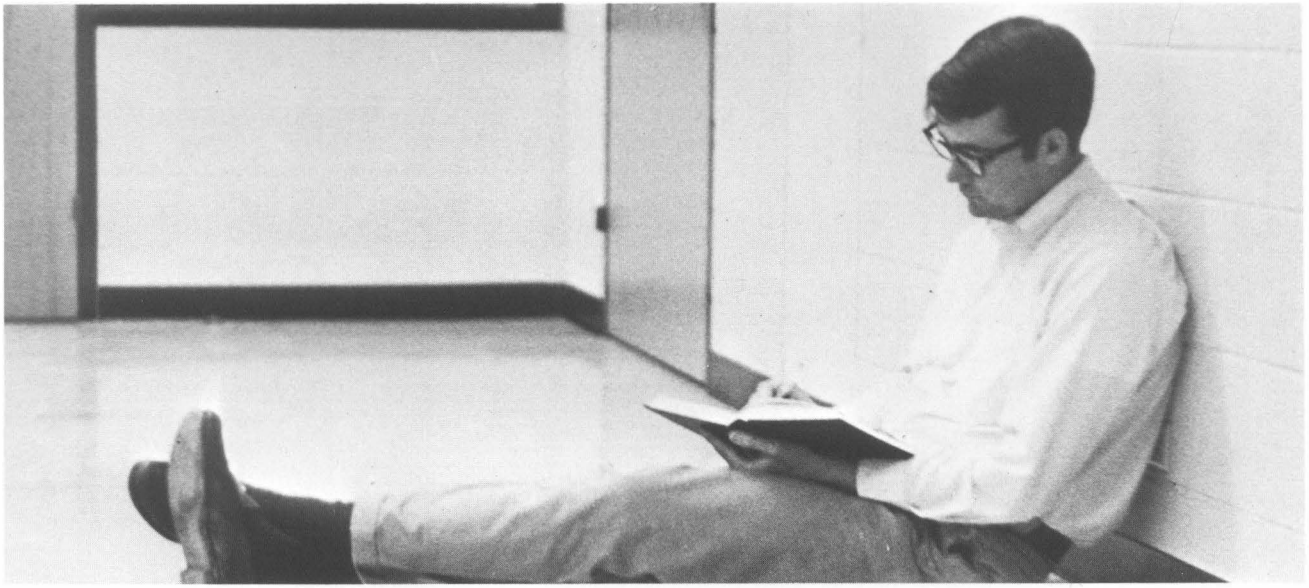

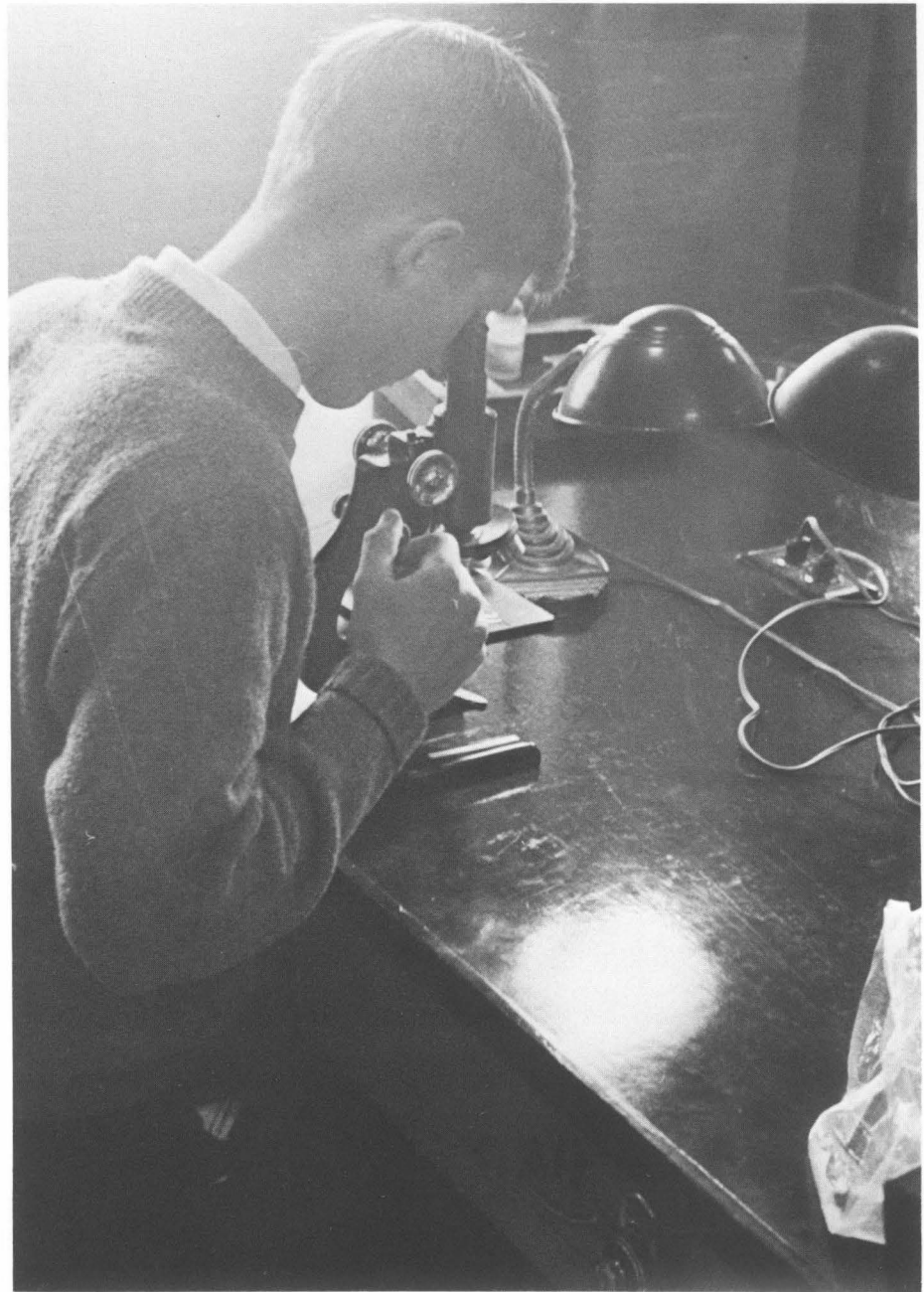

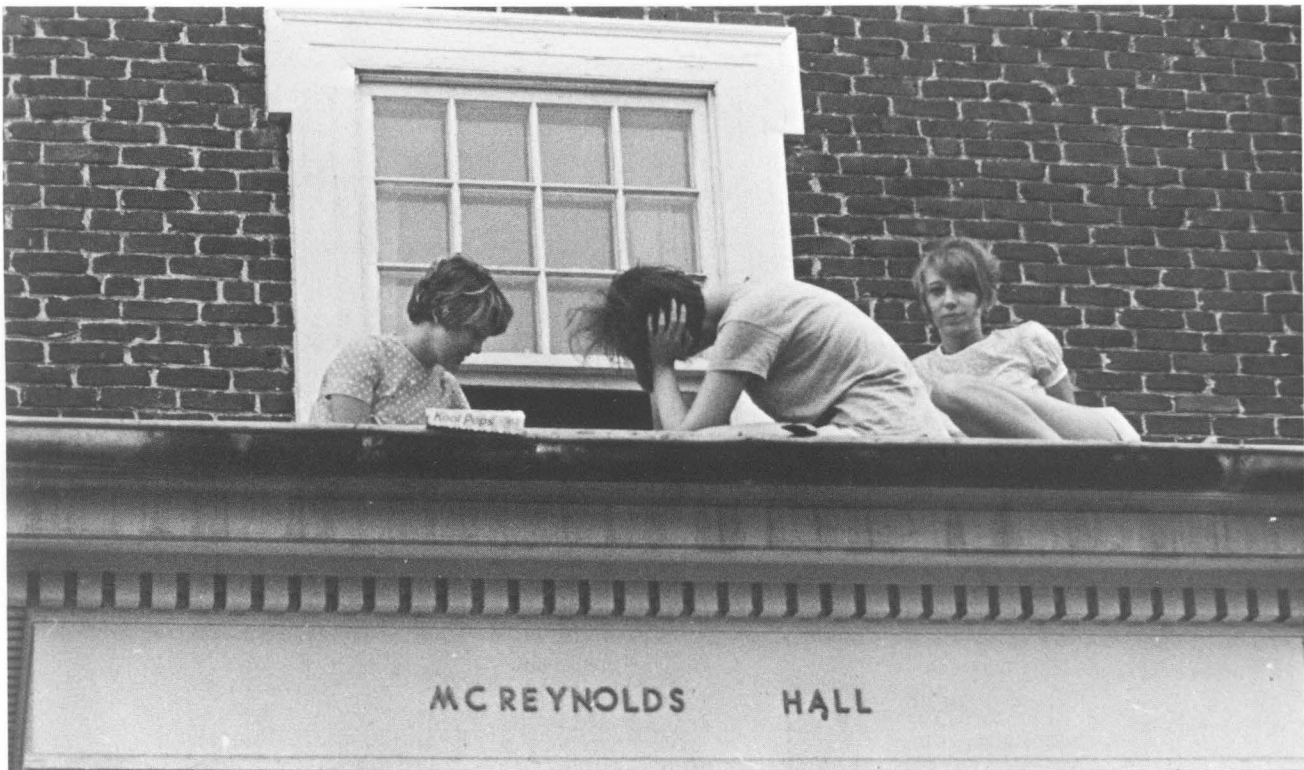

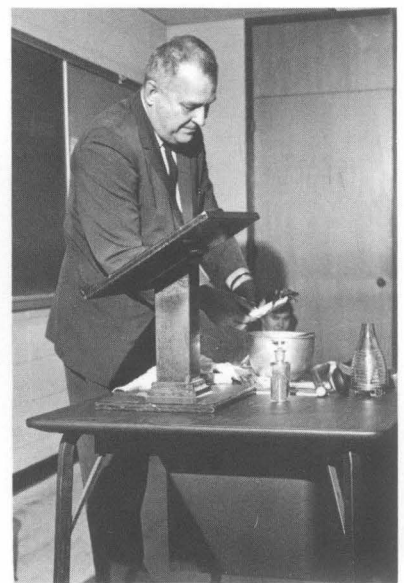
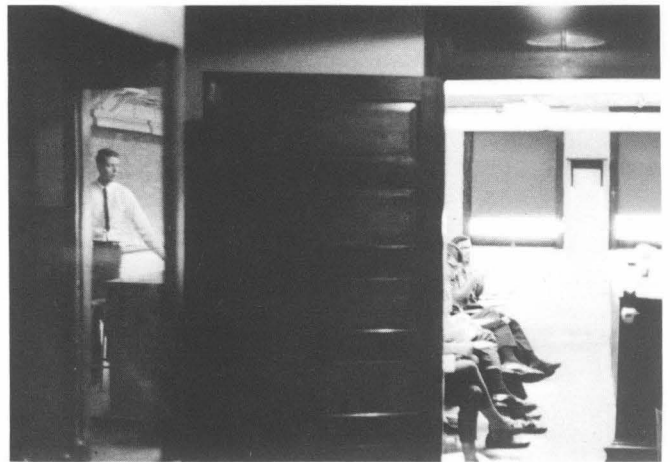
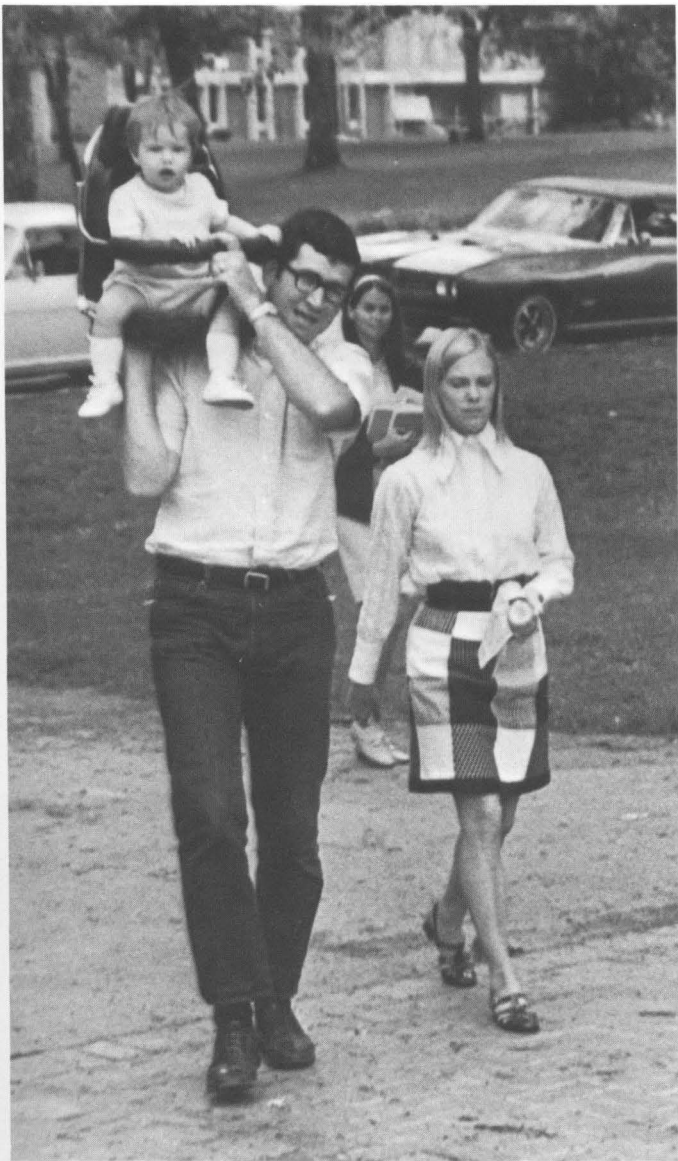

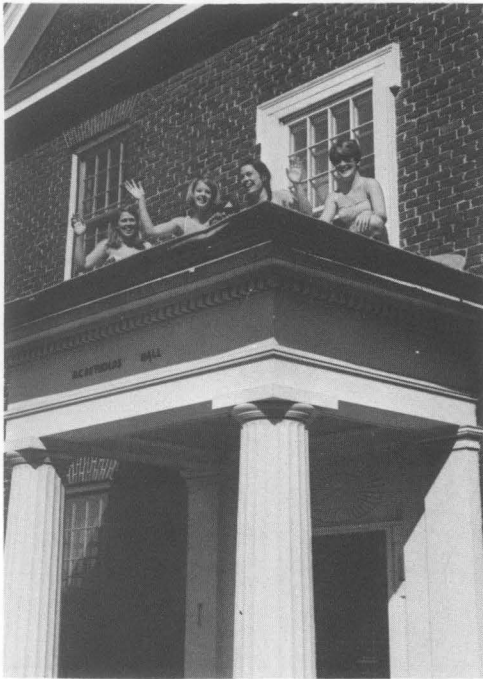

Spring

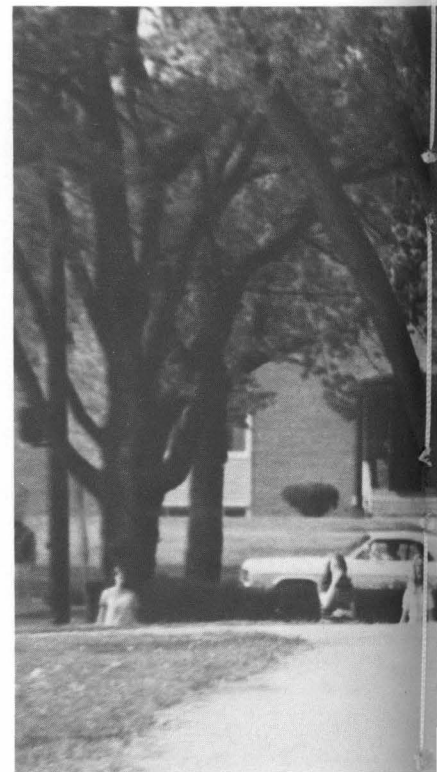

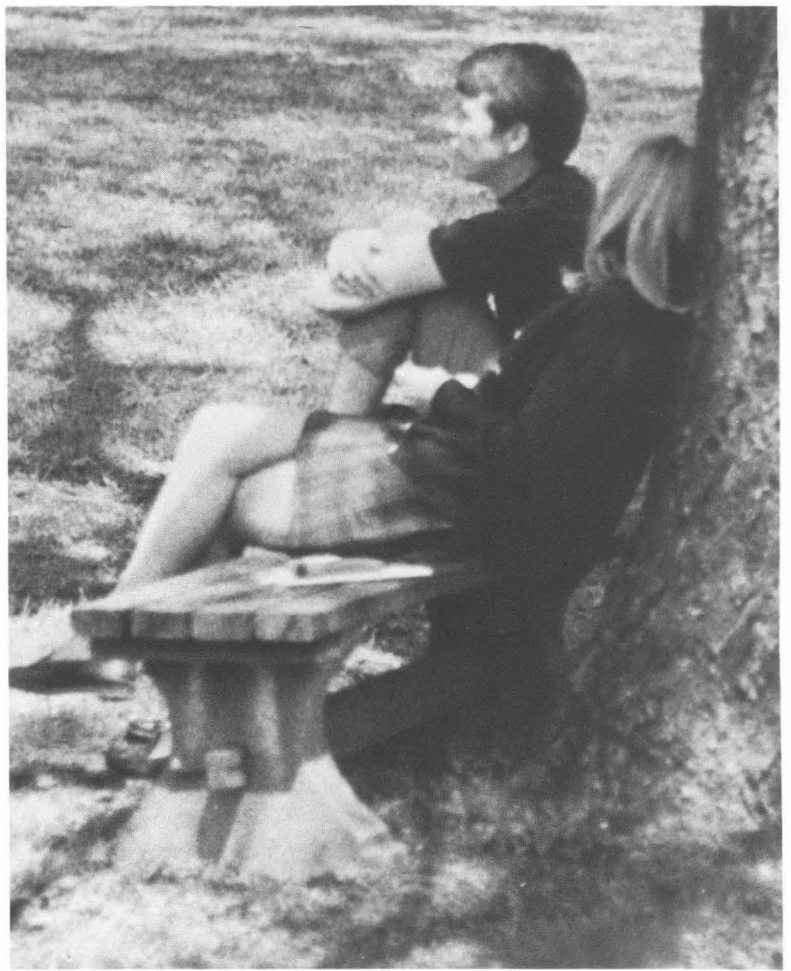

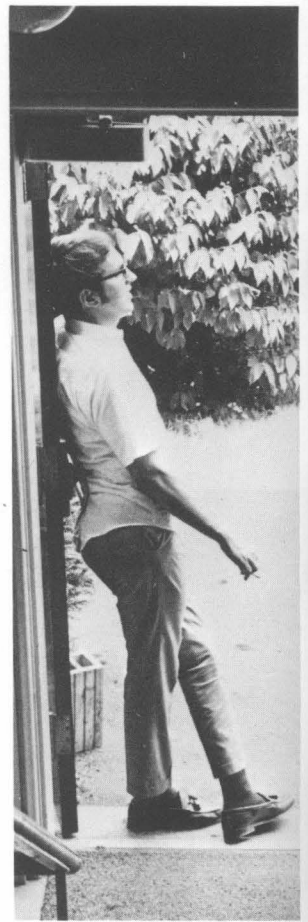
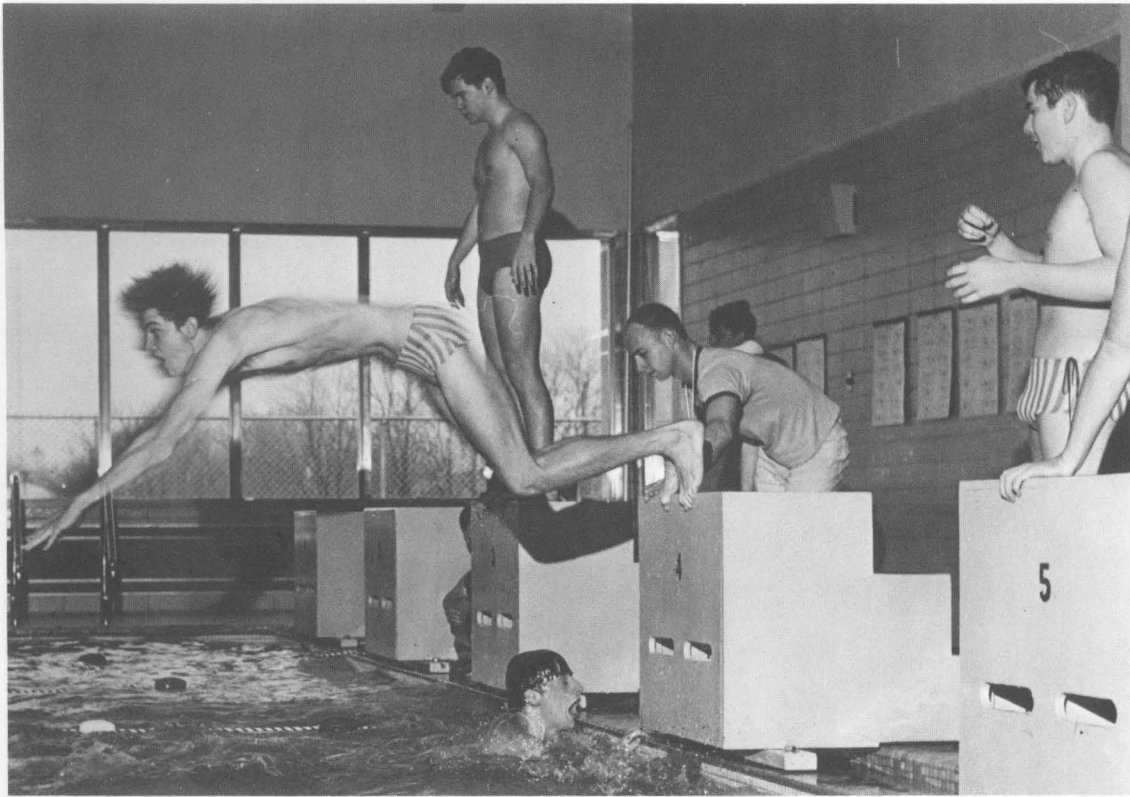

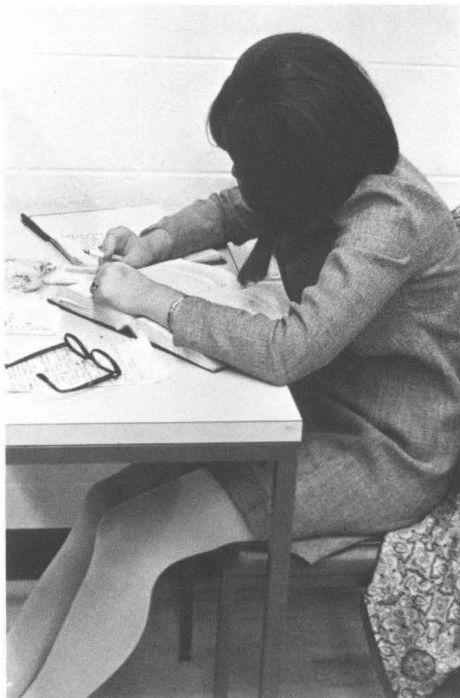

Gardenia Court

*MISS MARY JOYNER
Gardenia Queen
1969*





MISS BETTY FOWLKES

**Mountain
Laurel
Queen
Candidate**

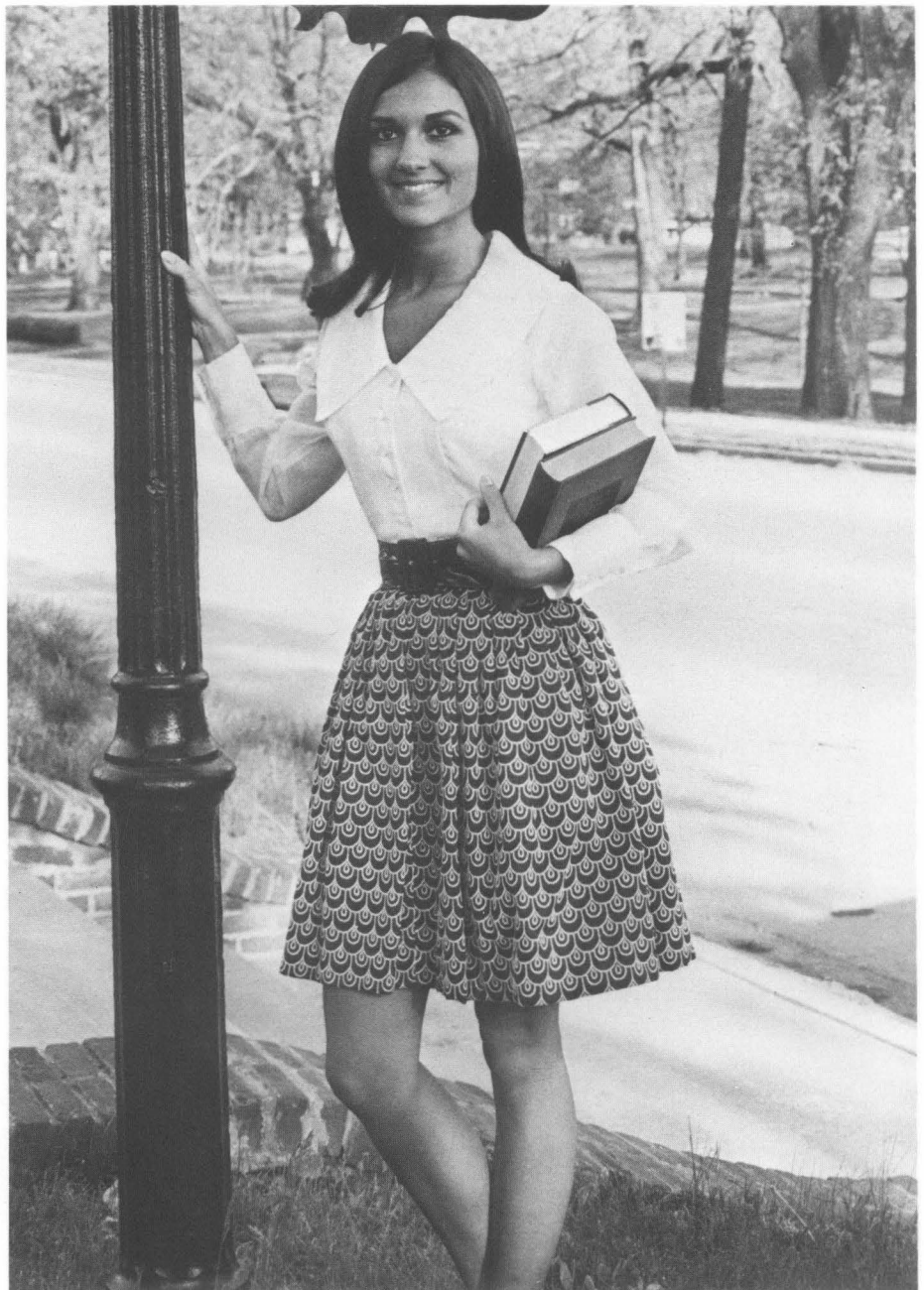

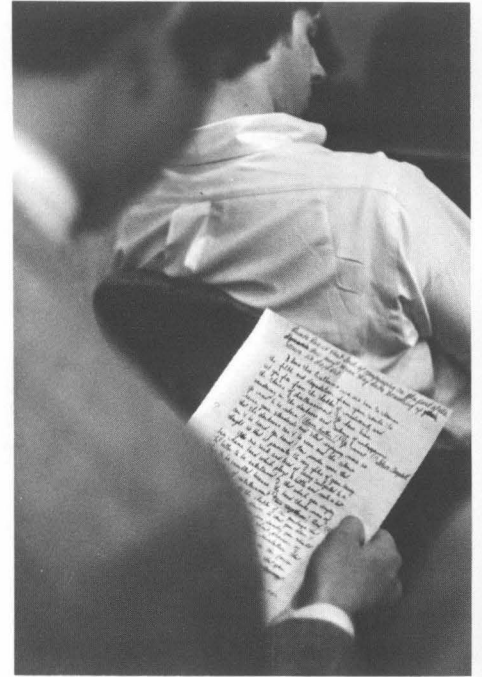
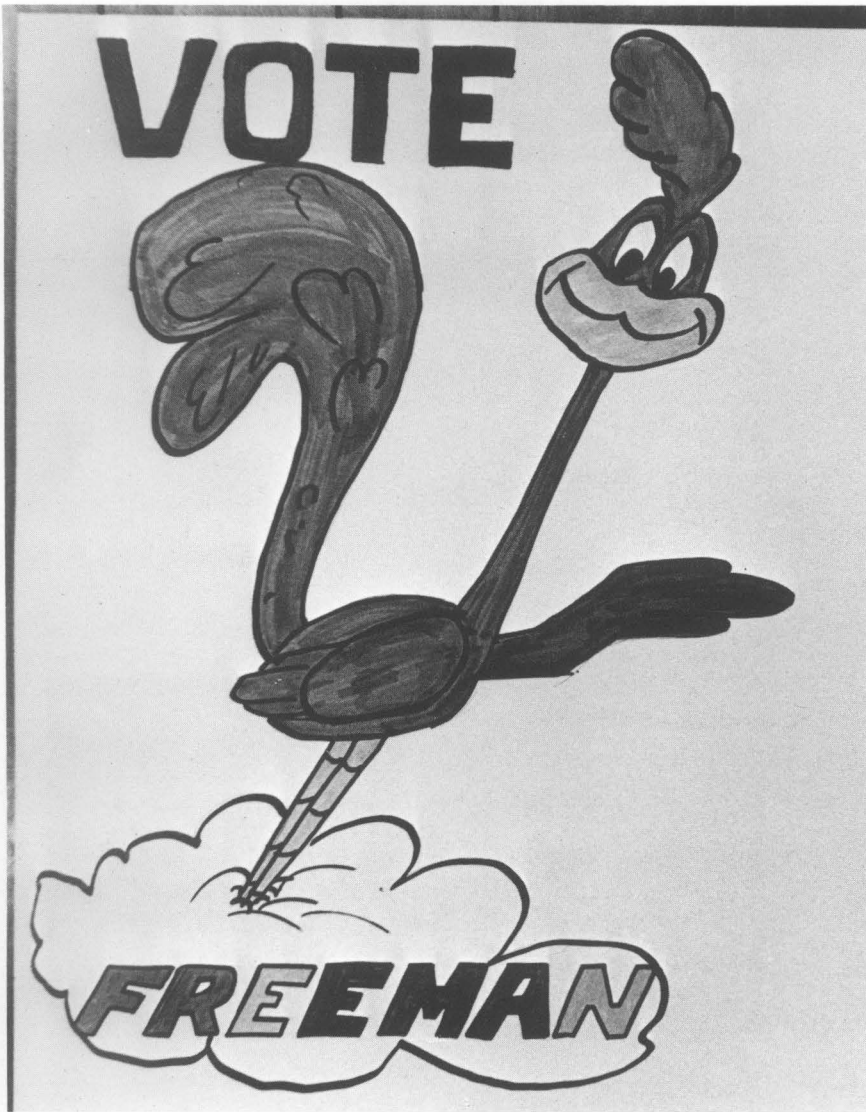

'69-'70 STUDENT CONGRESS OFFICERS

- Jayne Horky, President*
- Lee White, V-President*
- Forrest Roberts, Secretary*
- Larry Hood, Treasurer*
- Jim Freeman, Social Chairman*

Jayne Horky First Woman Student Congress President

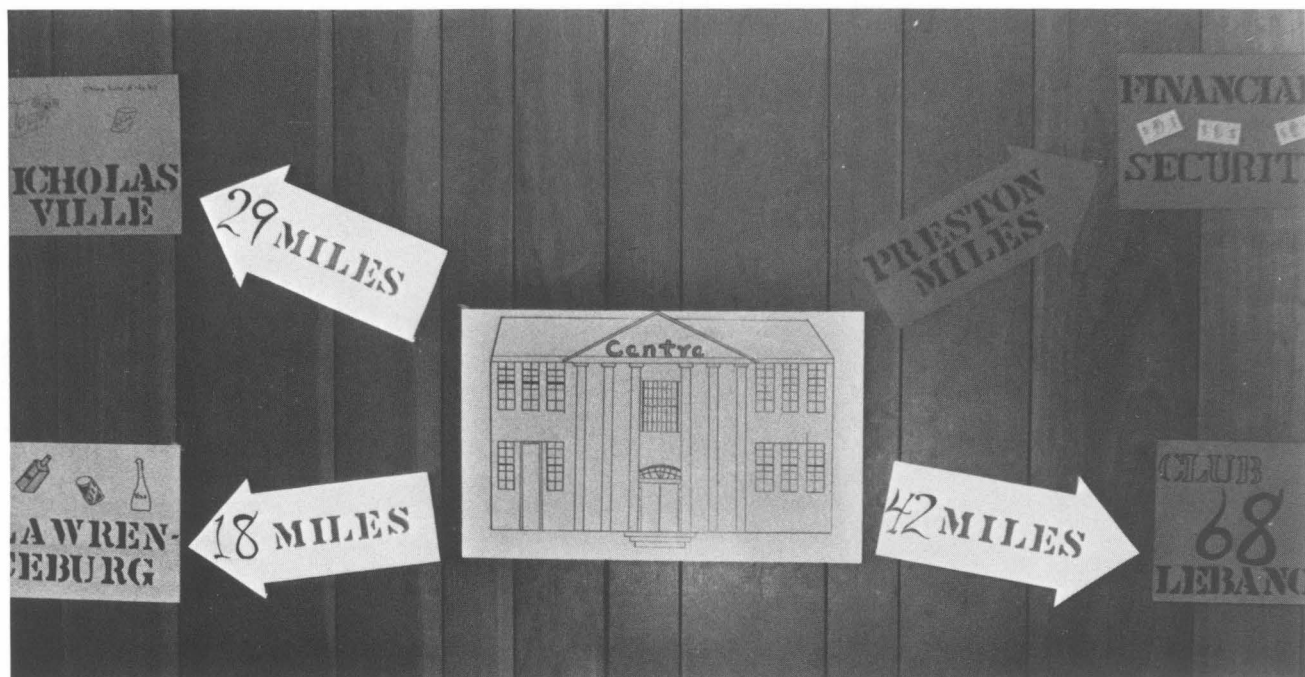
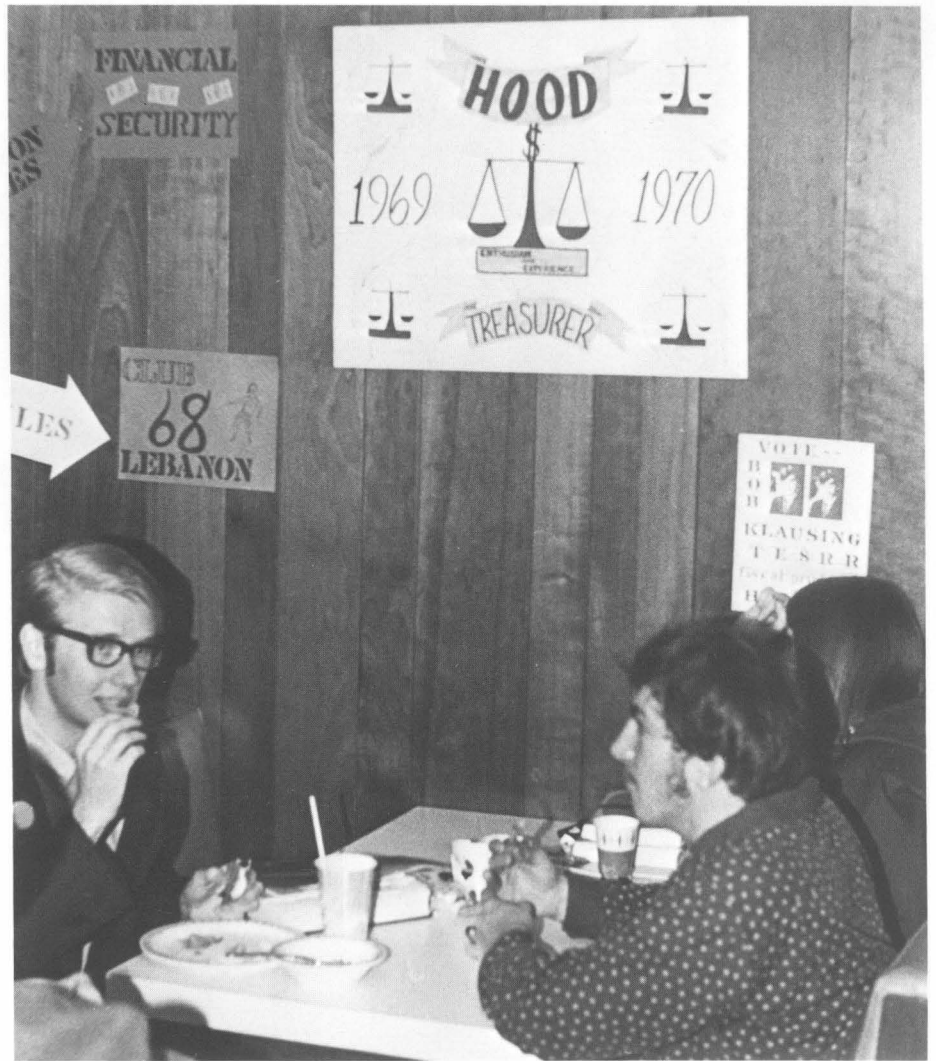



Spring Fling!





Carnival 1969

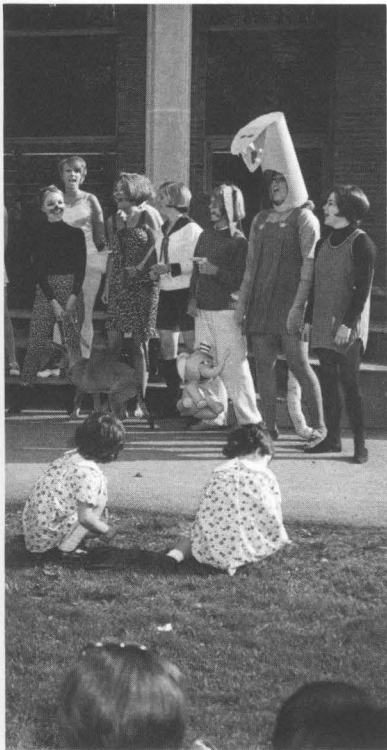

Spring Sing



*Carnival King and Queen
Mr. Jerry Schenz
Miss Jane Browne*



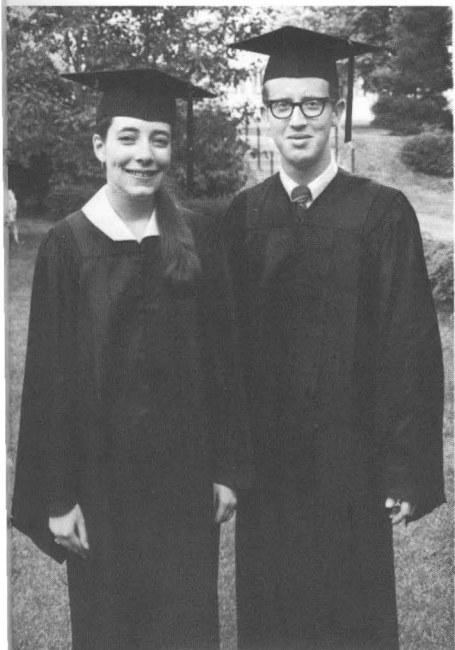

1819

THE COLLEGE

1969





Ann Atkinson



Elizabeth Grey Baird

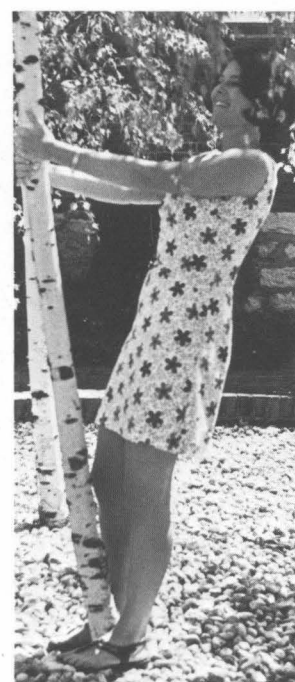

Sara Jean Bass



Jan Catherine Barlow

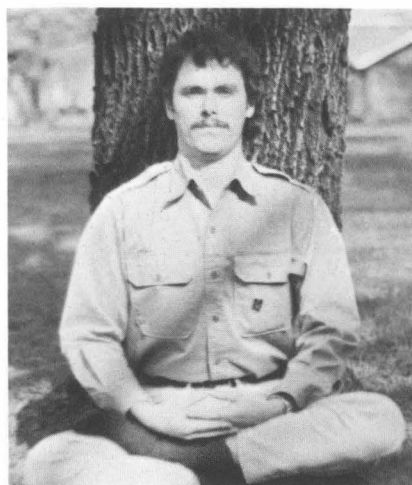

Wayne Ford Barnette

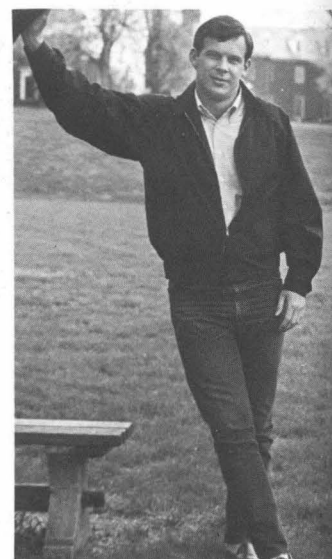

Paul Kirk Beaudin

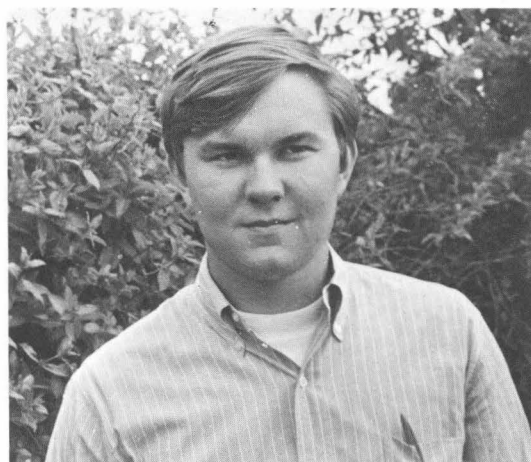

Donald Wayne Blackburn



Steven Henry Blackwell



Gerald Lindsey Blakely



Monique Chantal Boissier



Victoria Churchill Brown

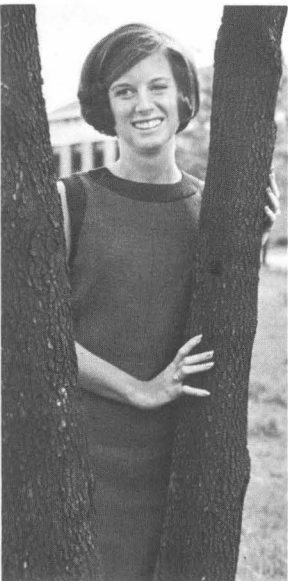

Mary Buckner Bradley



Jane Burks Browne

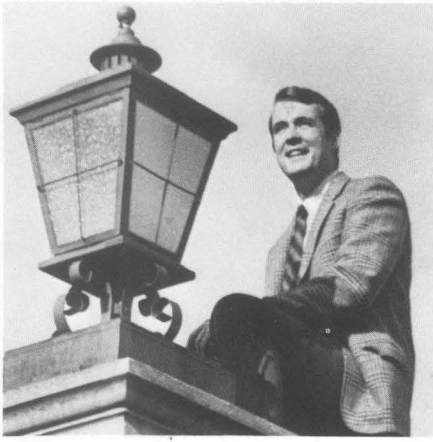

Richard Simpson Browner



Marthann Buxton



Terrence L. Buxton

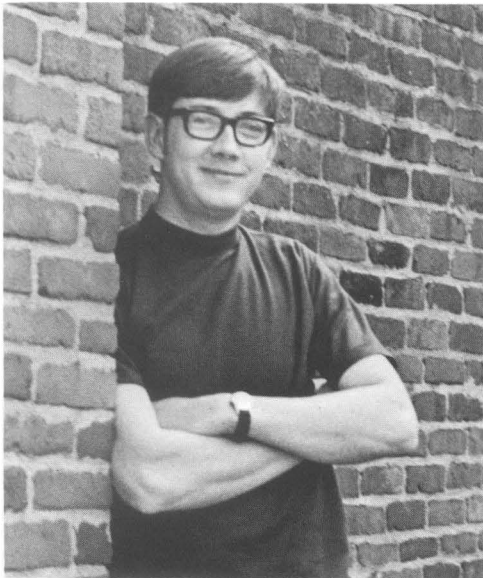

Richard Alan Callahan



Cary Warren Carter, Jr.

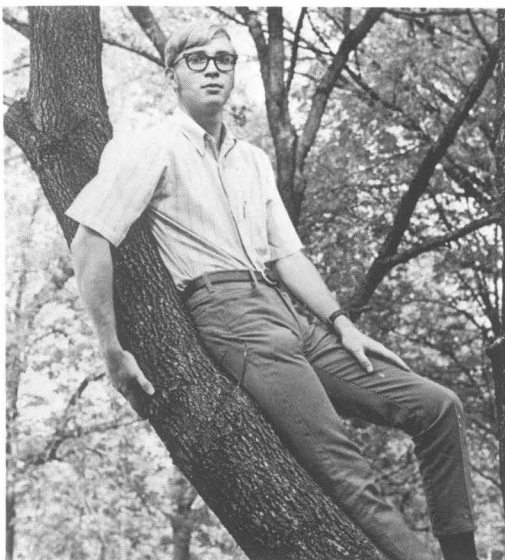

Charles Jennings Carney, Jr.



Jeanne Starr Claggett



Robert Edwin Colclough



Linda Lee Cole



Peggy May Collier



Jacqueline Kay Collins

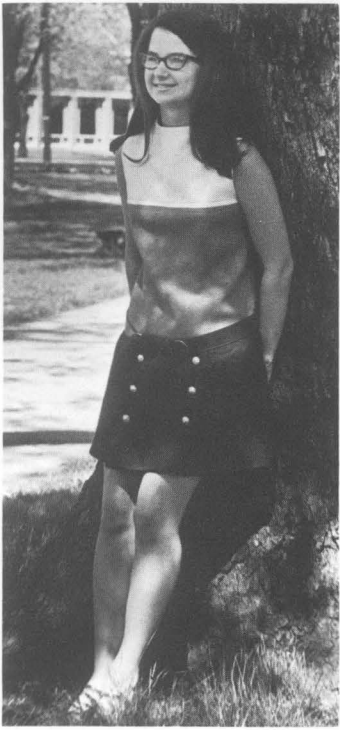

Nancy Allen Combs

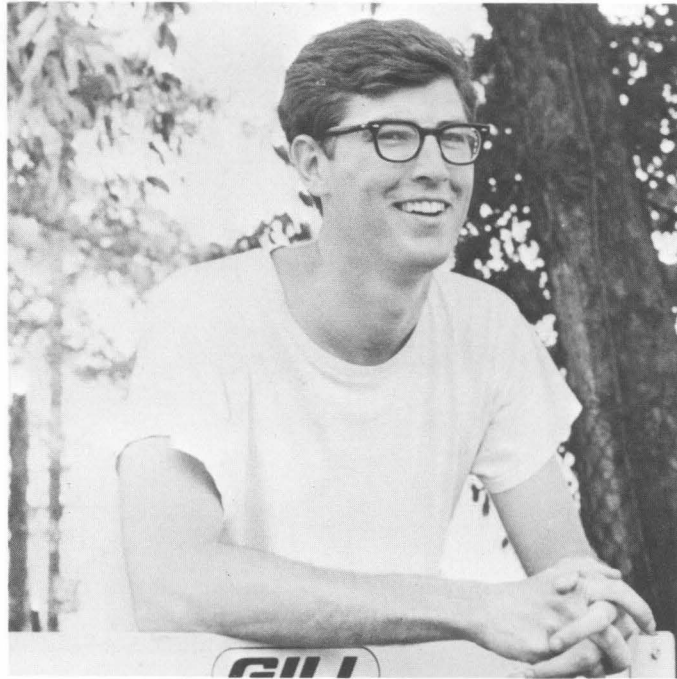

Joseph Patrick Congleton



Rita Blair Cornett

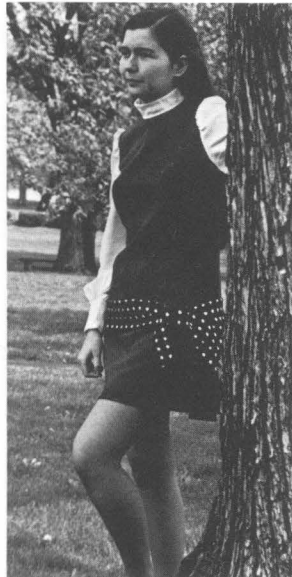

Patsy Clay Cox

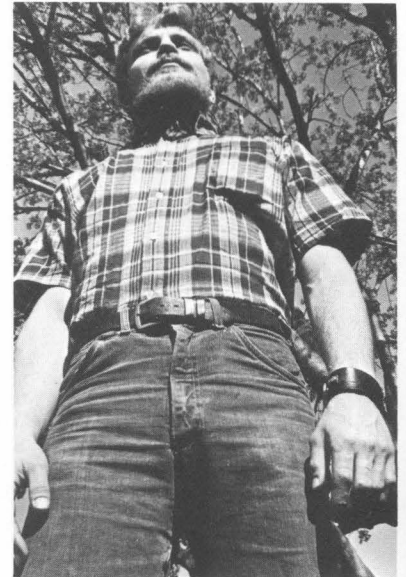

Allan Cay Culler

Carolyn Creal





Jerry Alan Cunningham

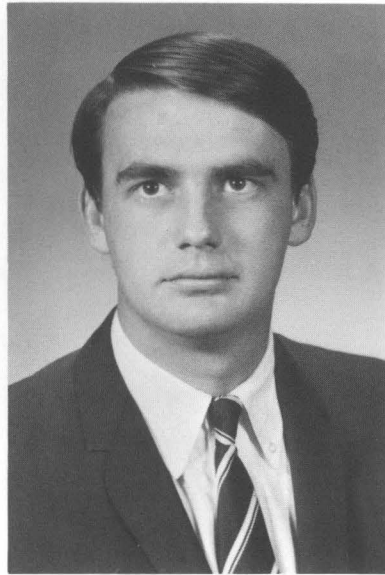

Donald Wylie Dalrymple

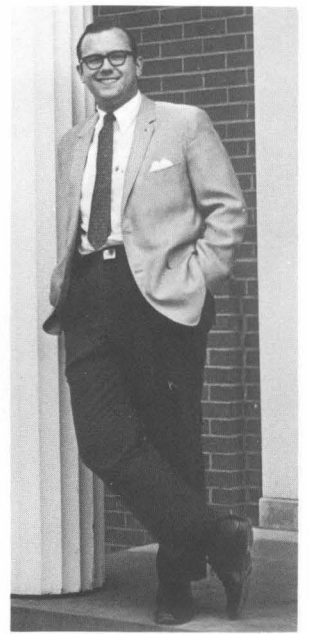

William Golden Davis, Jr.



William Henry Davies III



Susan Frances Dean

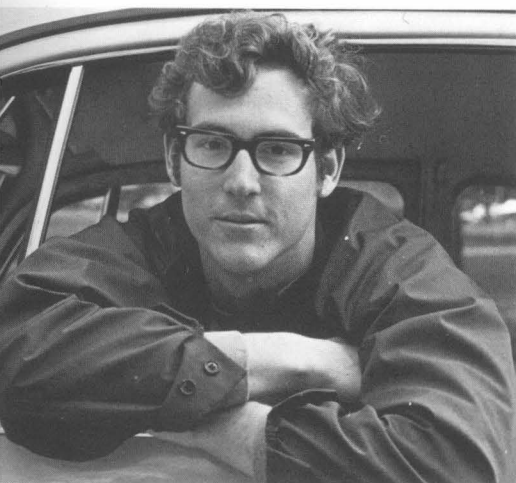

Steve James Delker



Larry J. Denny

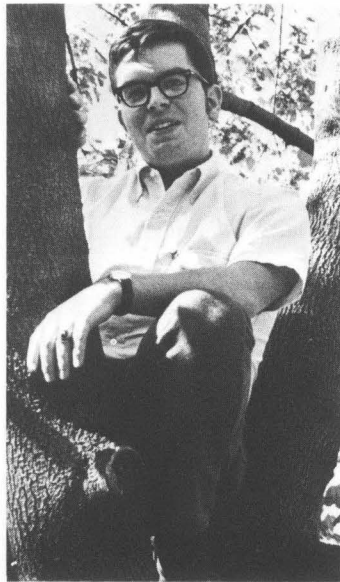

William Leo Deutsch

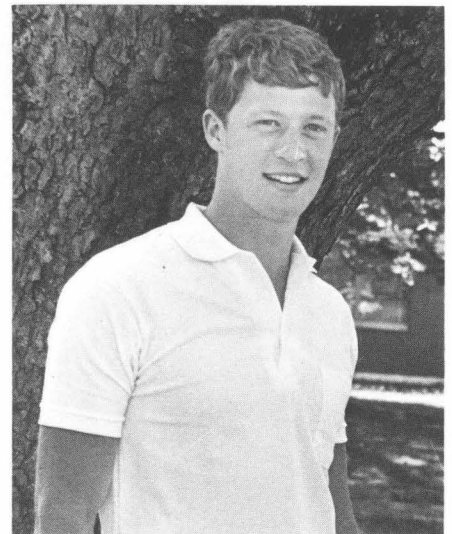

Lewis Edward Dowden



Mary Elizabeth Dowden

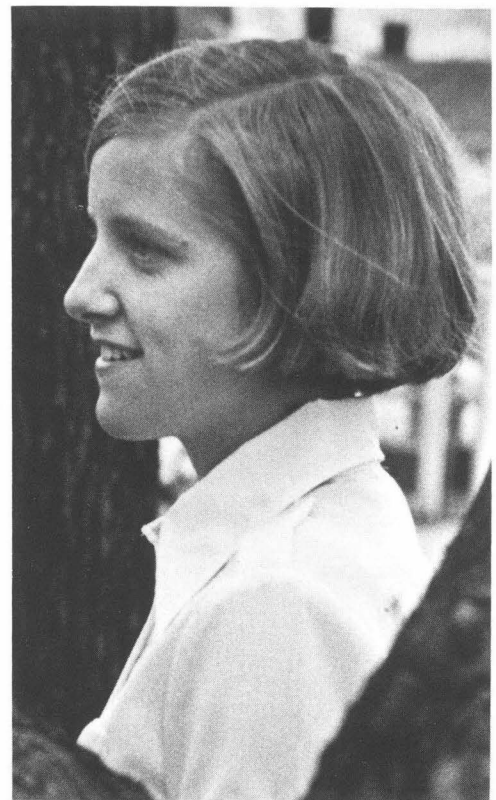

Suellen Dowse



Tom Harrison Duncan

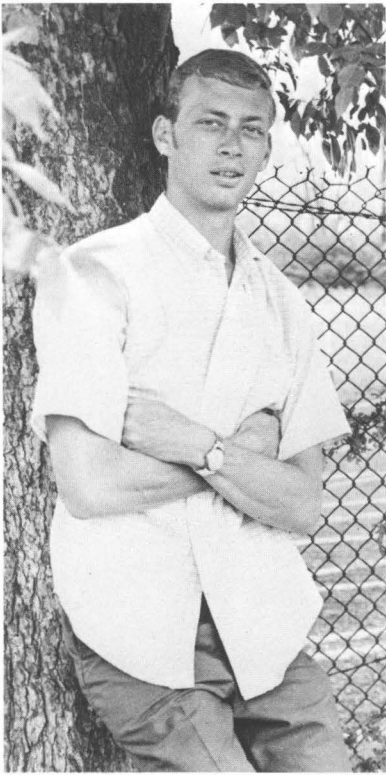

Michael Rhea Dyer



Ellen Jeanne Elliott

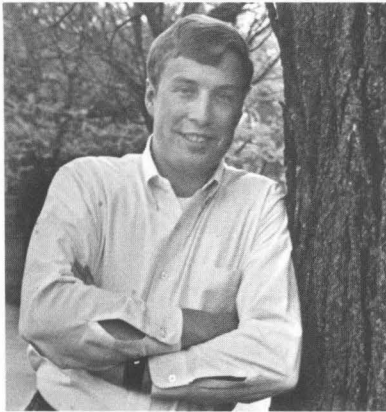

Gilbert Morrison Ellis, Jr.



Harriet Elizabeth Finney

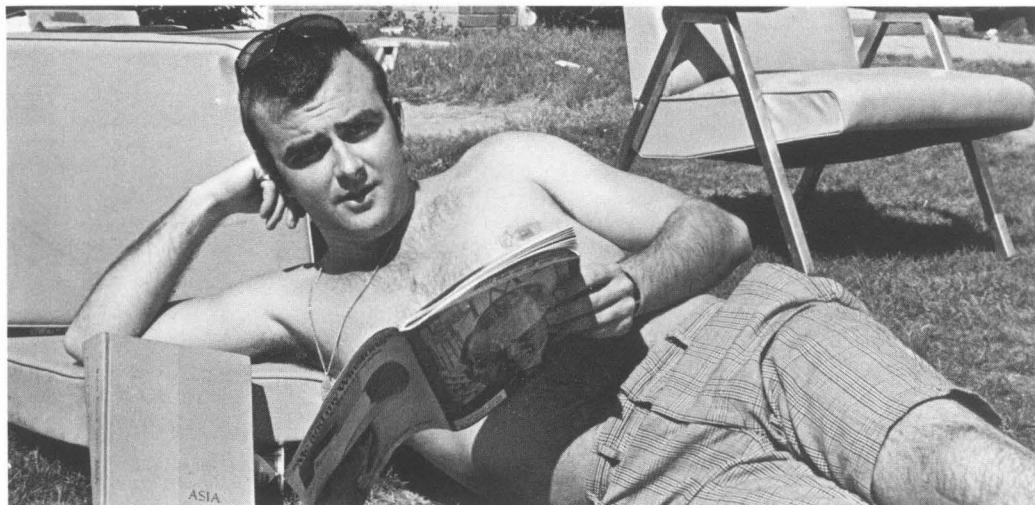

Mark Alan Fitzgerald

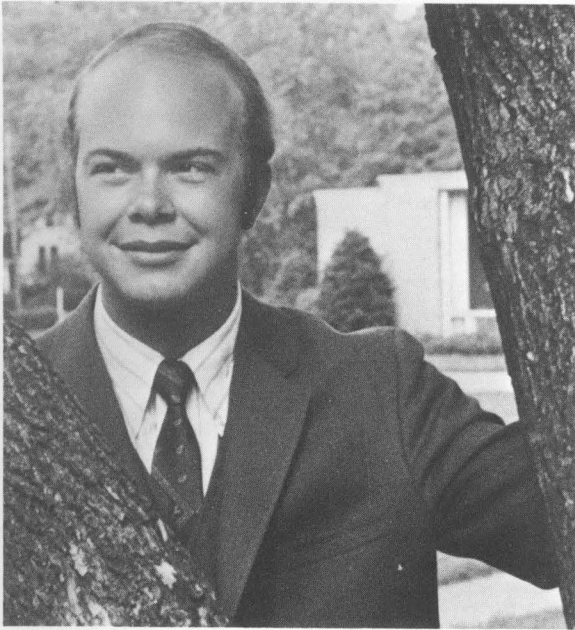

William James Forbes

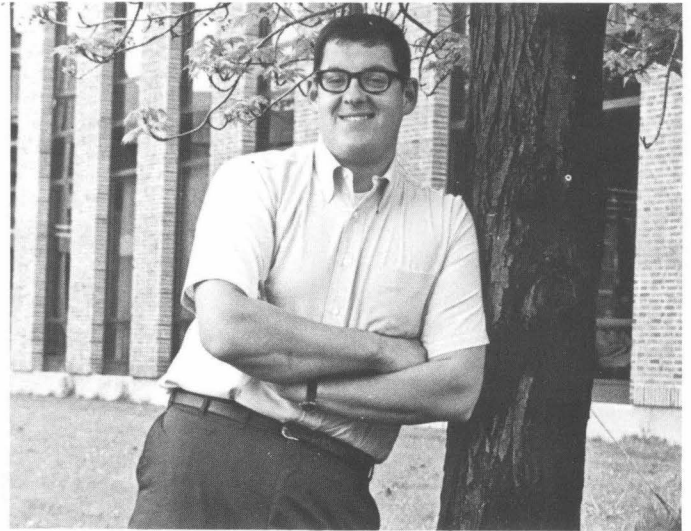

Walter Perry Foster

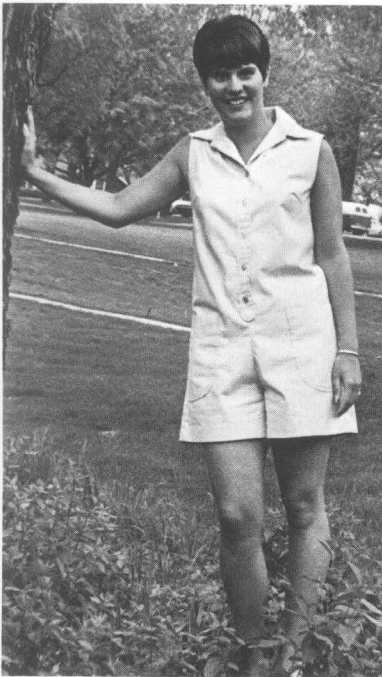

Cheryl Ann Fry

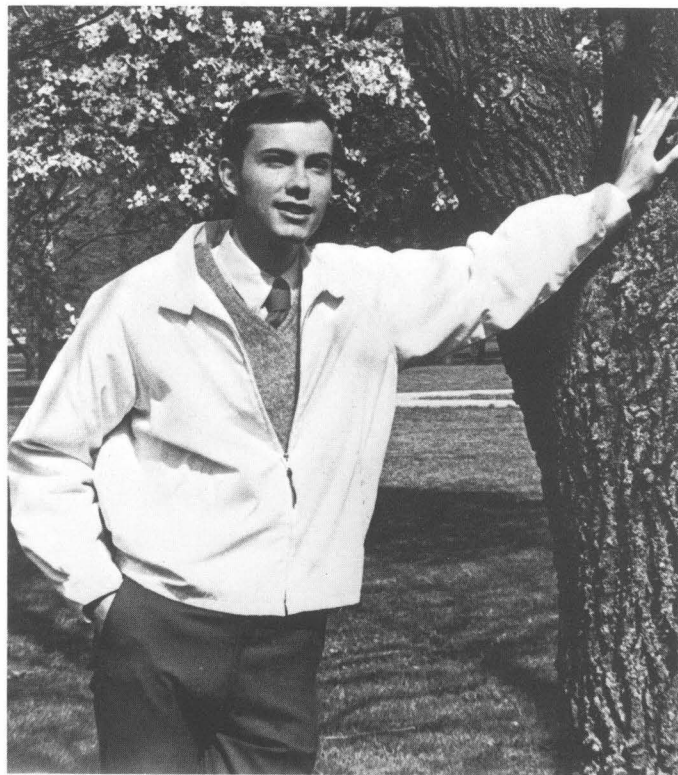

Stanley David Fugman



Edith Gilbert Georgi

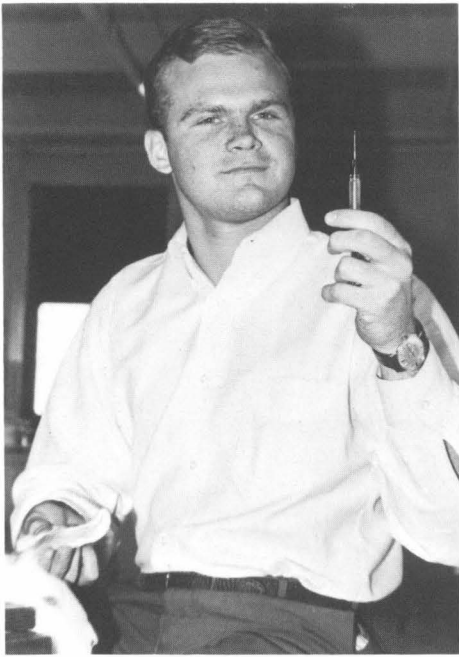

Gordon Gregory Gidman

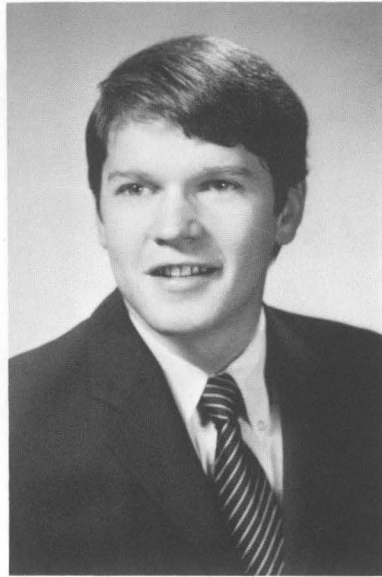

David Spear Gillmor, Jr.



Sarah Ann Gleason



Belita Marie Gordon



Olivia Ann Gutterman



Penelope Antoinette Grider

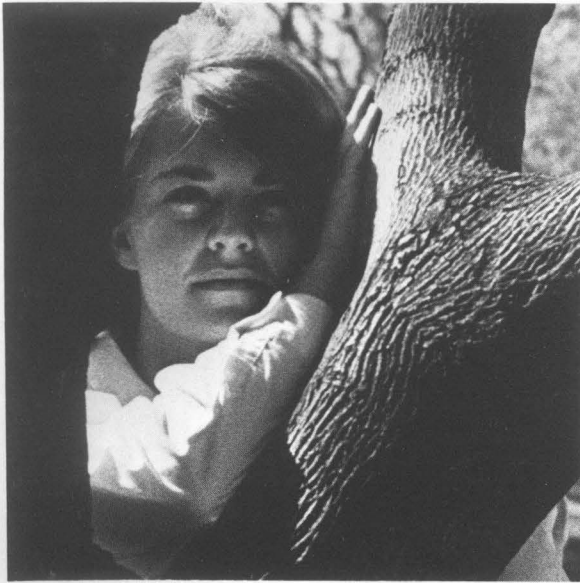

Laura Jean Guy



Janice Ellen Haney



Linda Ellon Hammond

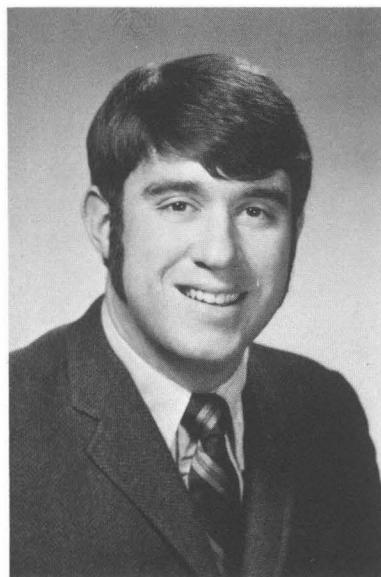

Martin Earl Havlin



Sharon Lee Head



Katherine Lee Heine



Carol Stuart Hill



Virginia Louise Hoeing



Patricia Sumner Hodge



John Thomas Howard

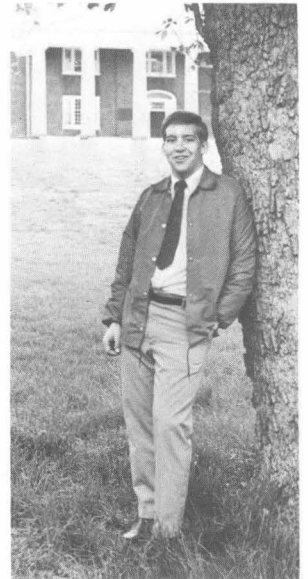

William D. Johnson

Randal Buchanan Kell





William Henry Jones, Jr.



Lois Ann Lane

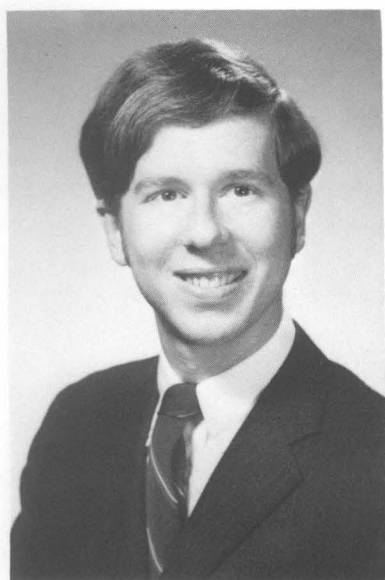

Esten Scott Kimbel, Jr.



Sherry Ann Landrum



Margaret Ruth Lauder



Catherine Redmond Lewis

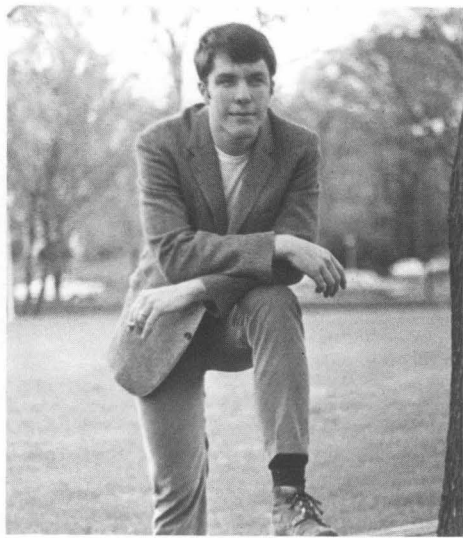

Carl Dietz McCrosky

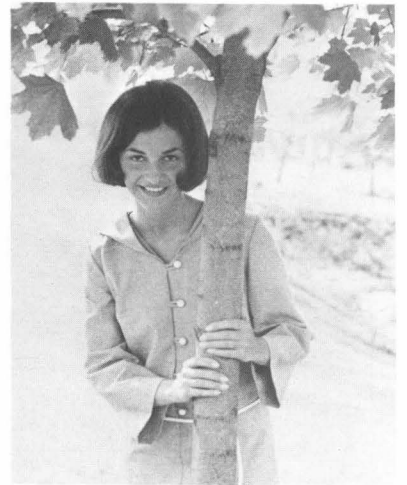

Celeste Hollenshead McGehee

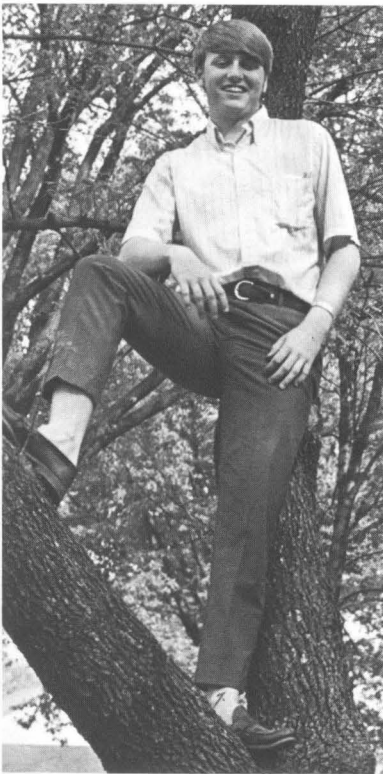

Ralph Thomas McDermott



Patrick Boyd McGinnis



Louise Sykes McKee

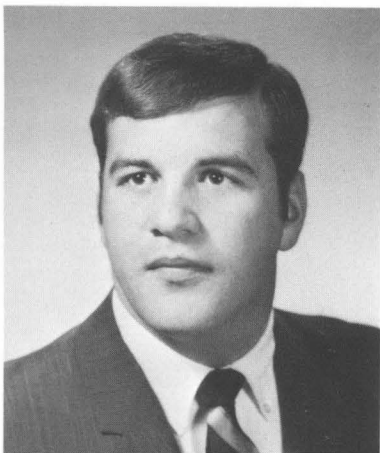

Dennis Jay McNulty



Sue Ethel McRee



Janna Marian Marks



John Isaac Mason, Jr.



Barbara Lee Meier



Patricia Jo Meier

William Daviess Menefee, Jr.



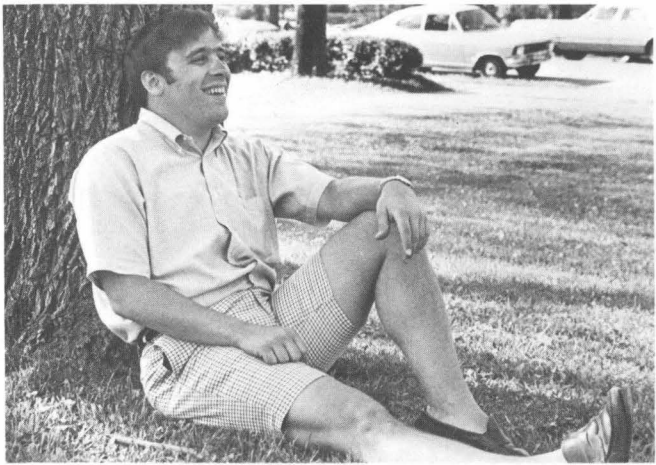

Larry Charles Mescher



John Thomas Metcalf



Virginia Isabel Miller

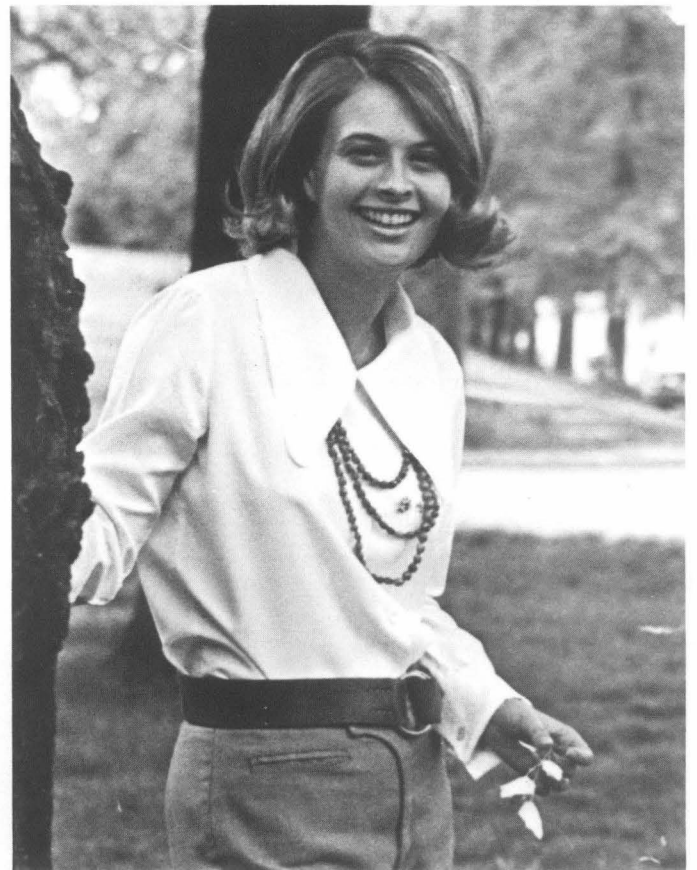

Blanche Lee Mitchell



Charlene Marie Mitchell

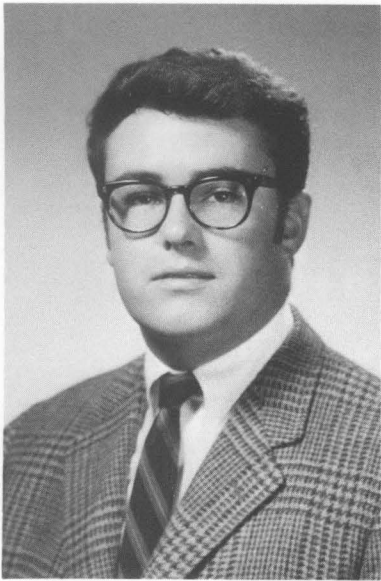

Richard Nugent Monohan



Margaret Elam Morris

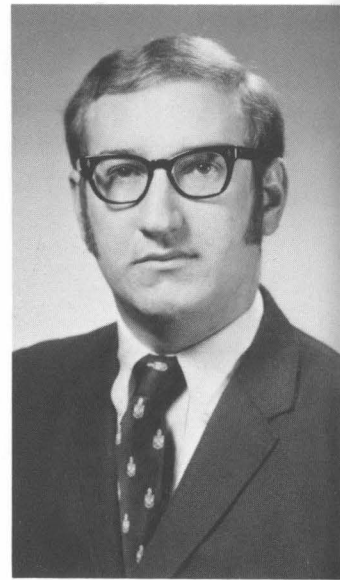

Frederick Connerley Nahm

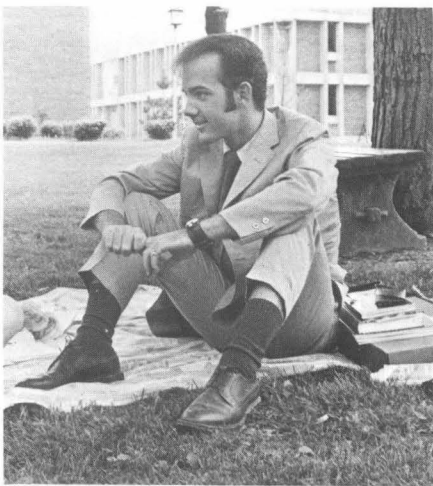

J. Stephen Neville

Brenda Brock New

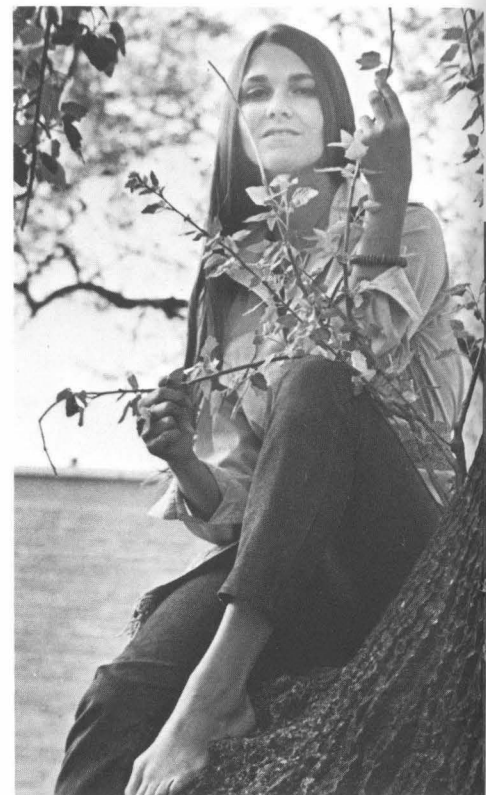

William Jerry Morris

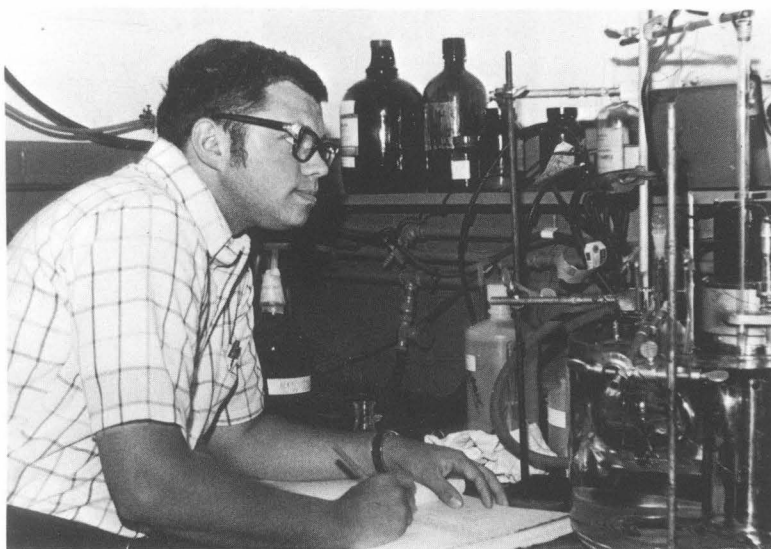



Ruth Jean Nichols

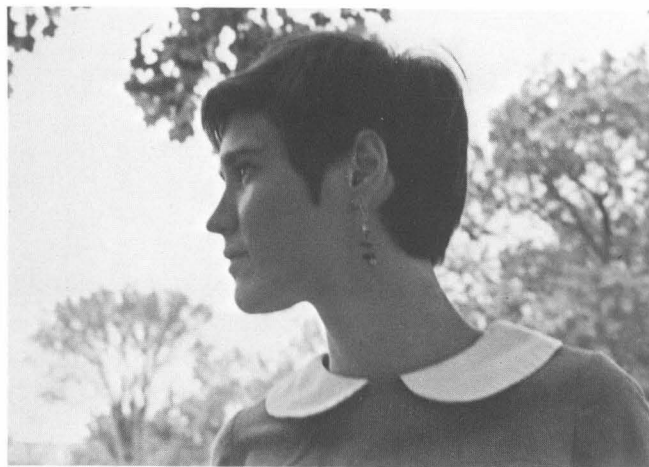

Jennie Cathryne Blaine Norbert

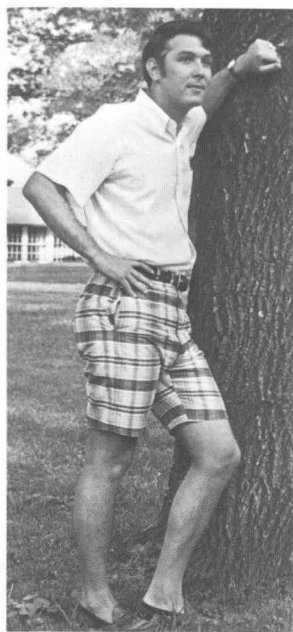

James Russell Ogden III



Jo Allison Orendorf

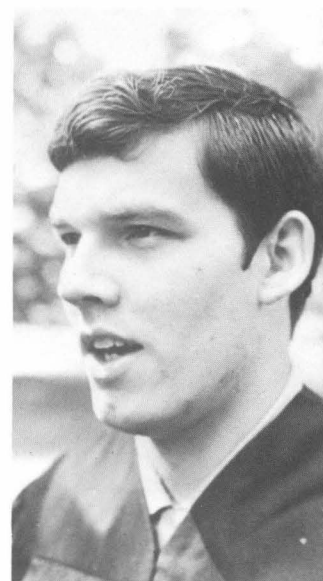

Edward Warren Orlemann

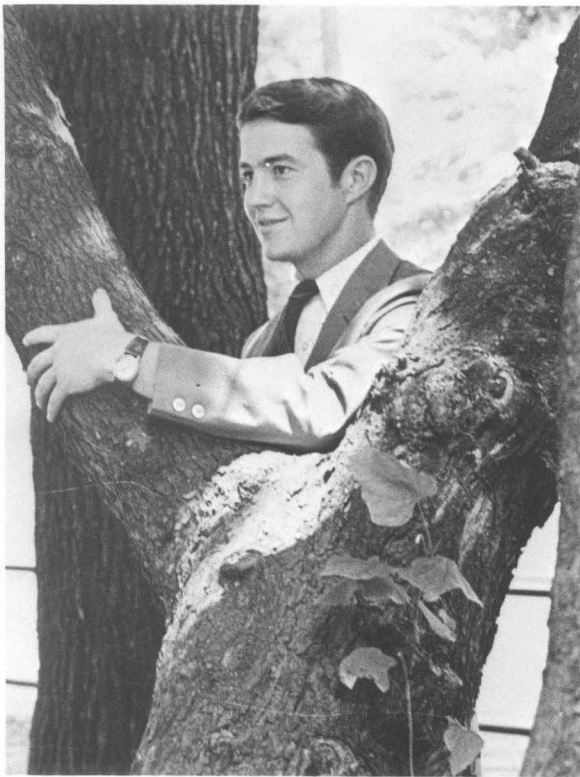

Larry Lee Owsley



Katherine Winn Payne



John Robert Phillips

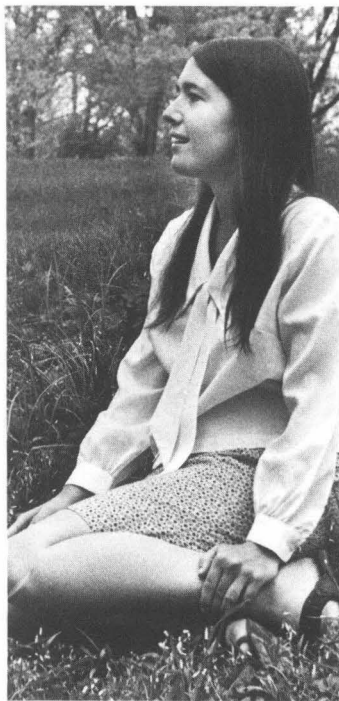

Marian Carol Potts

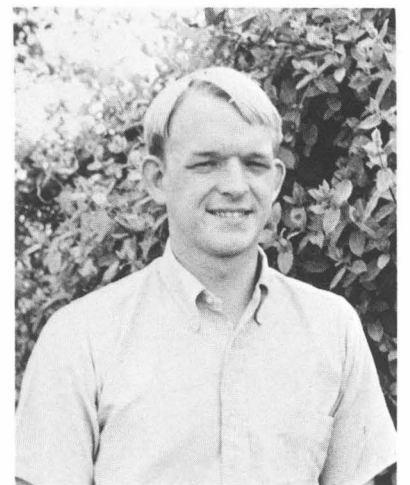

Randall Earl Phillips

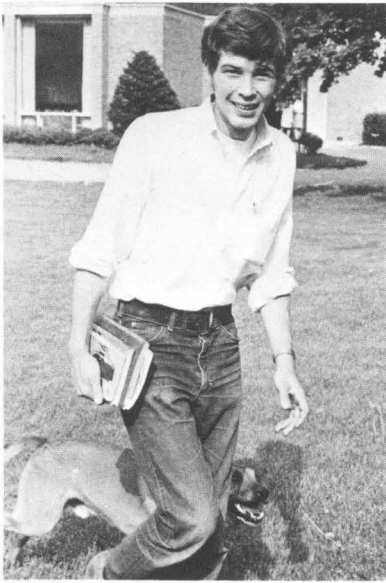

George Edward Powell

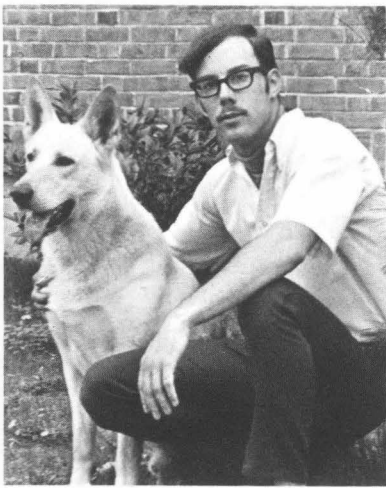

A. Dudley Rainey, Jr.



Oscar Hank Reed



Judith Napier Preuss



Nell Annette Price



William Edward Quisenberry



William Hoard Remele, Jr.

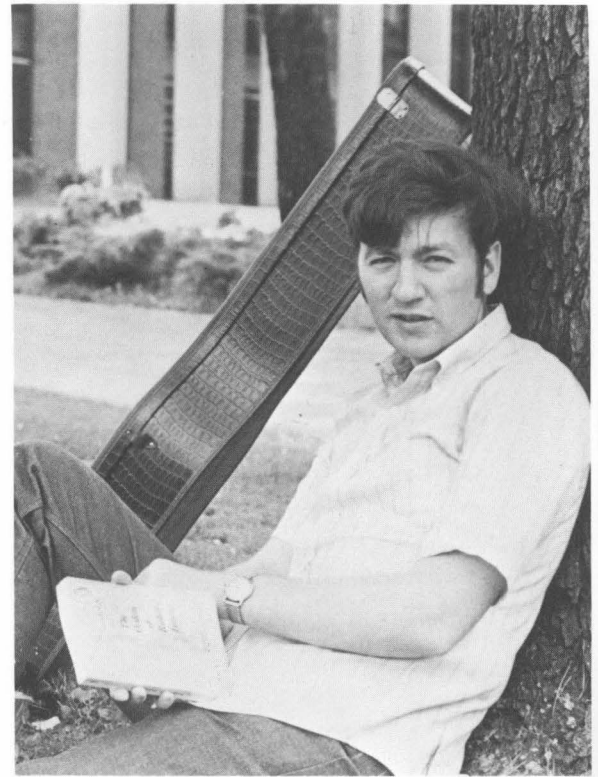

Leon Thayer Richey III



Barbara Alice Ritchie

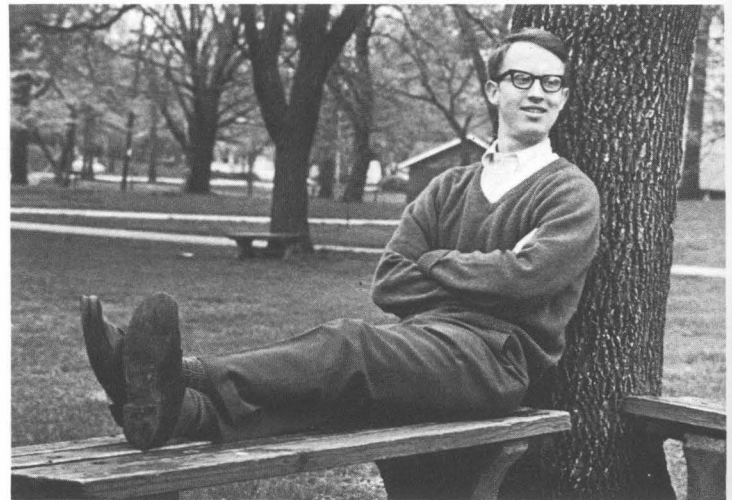

Douglas Wayne Riggsby

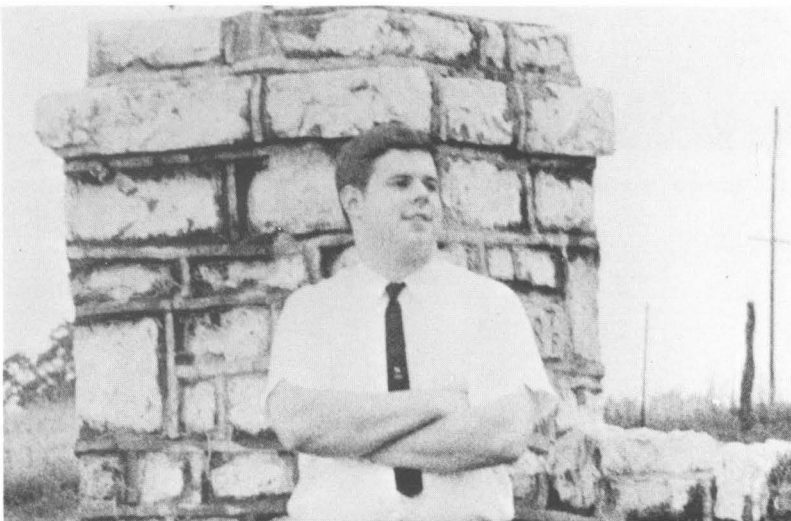

James Temple Roberts



Julie Carol Roberts



Charles Capps Sanders



John Headley Rogers

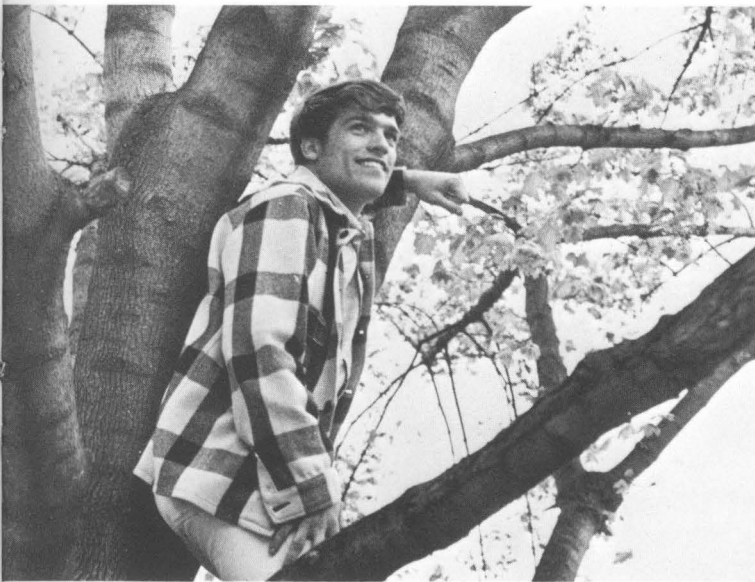

Jerald Lee Schenz

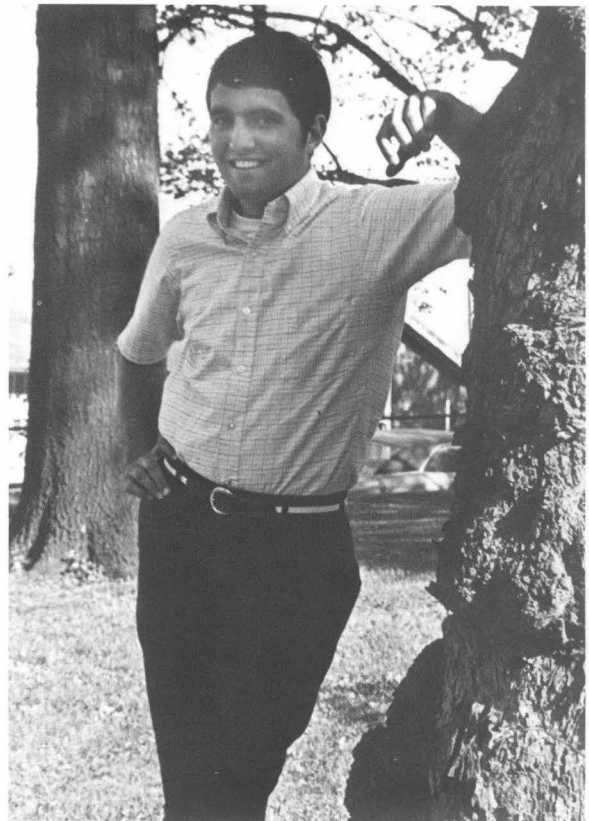

David Robert Rusie

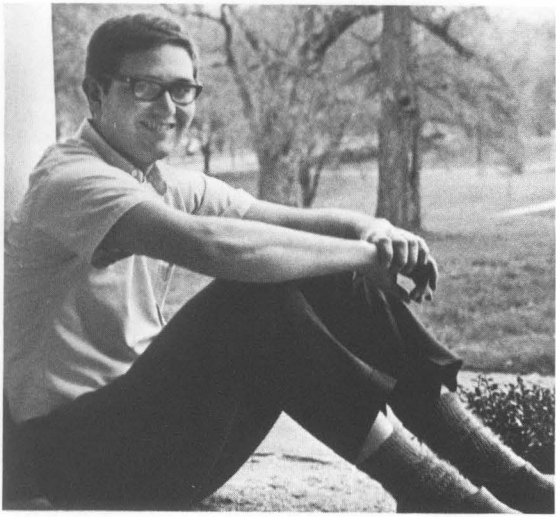

Robert Joseph Shaw

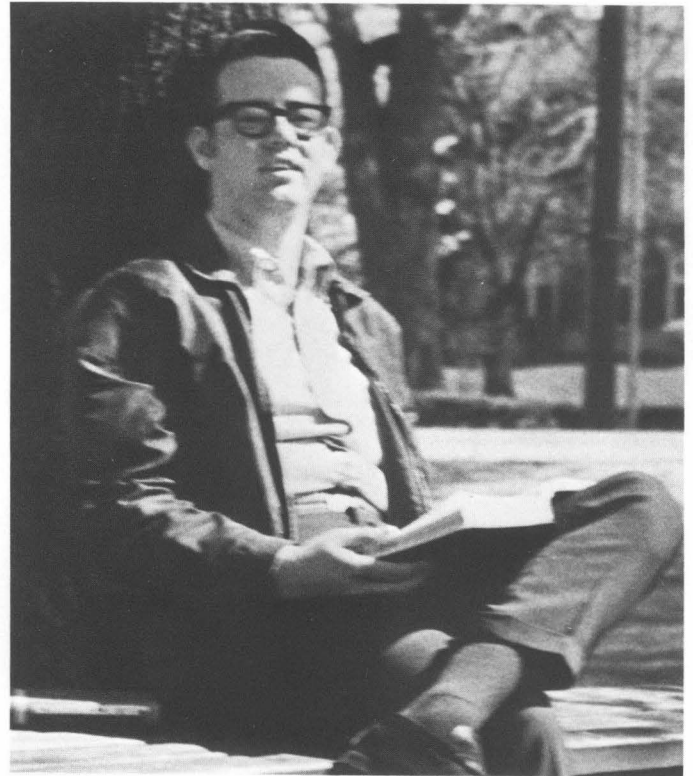

Edwin Ray Shelton



Glenn Russell Shearer, Jr.



Polly Lloyd Sherman

Lucien Dan Slayden

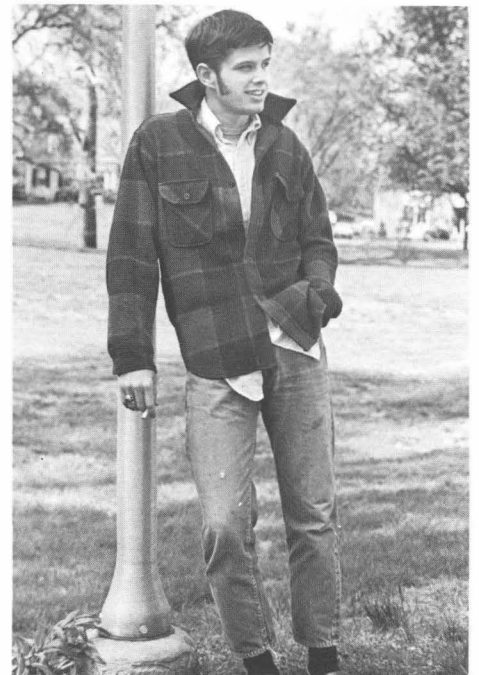



Dorothy Jane Smith

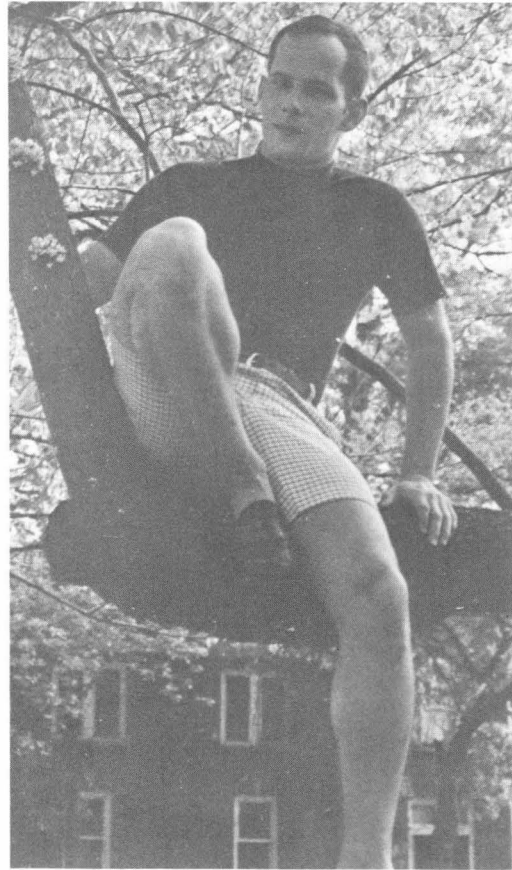

Michael Adrian Smith

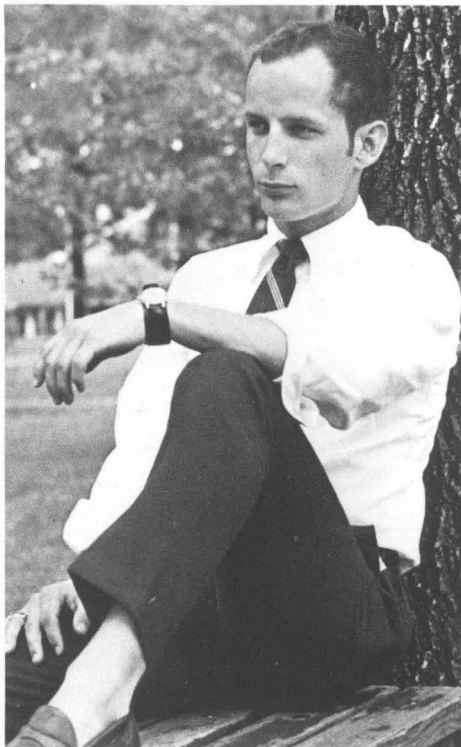

Raymond Taylor Smith



John William Stevenson

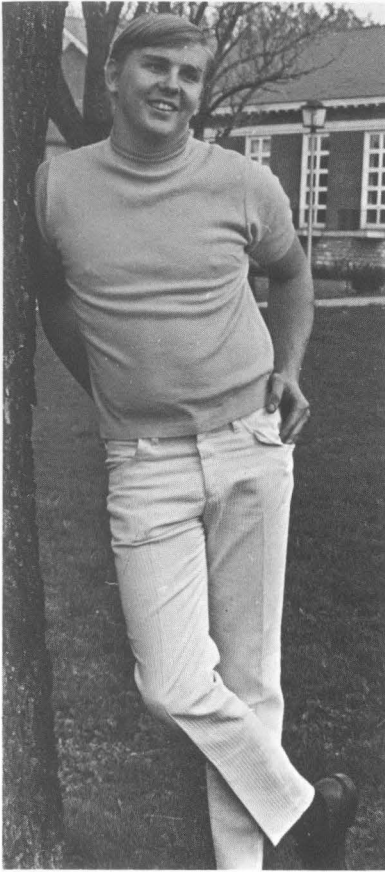

Clifford Andrew Stubbers



Constance Carroll Stubbers

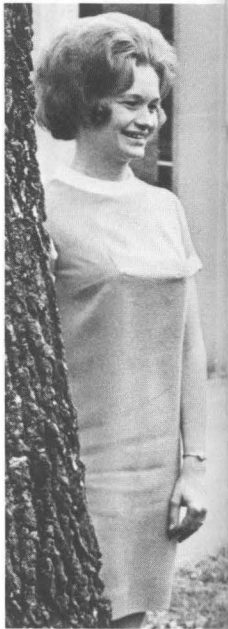

Donna Sue Taylor



John Adams Sturges, Jr.

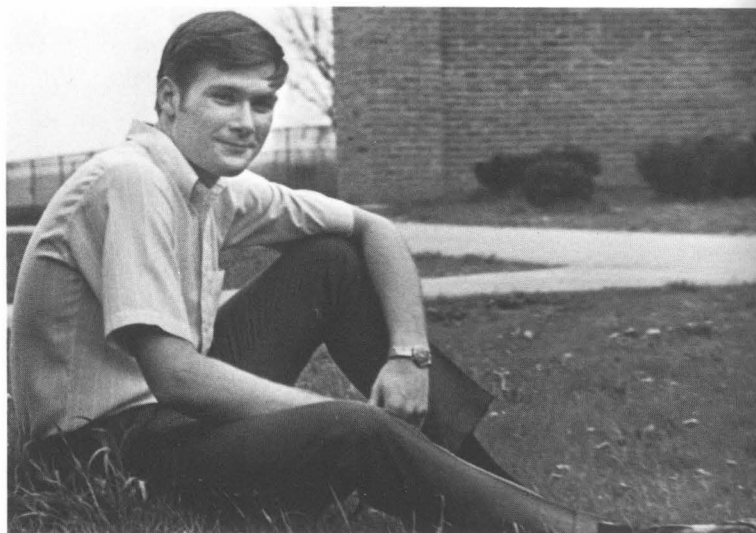

Patrick Allen Thomas



Michael Edward Townsend

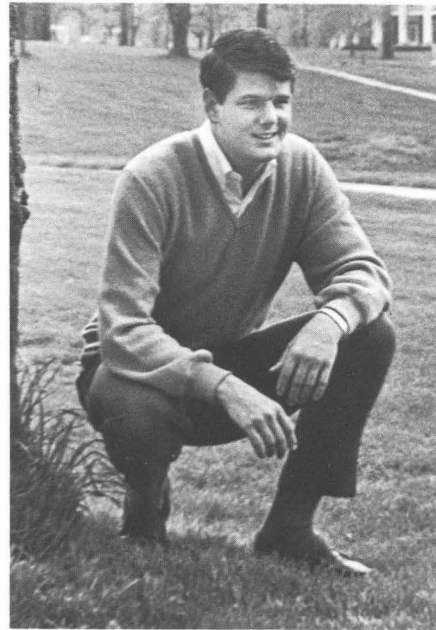

Richard Tandall Townsend



Charlotte Elain Wallace

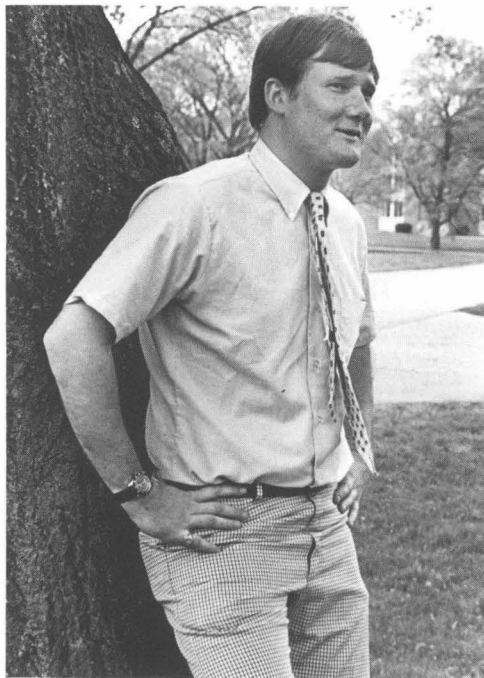

William Thompson Tyrell

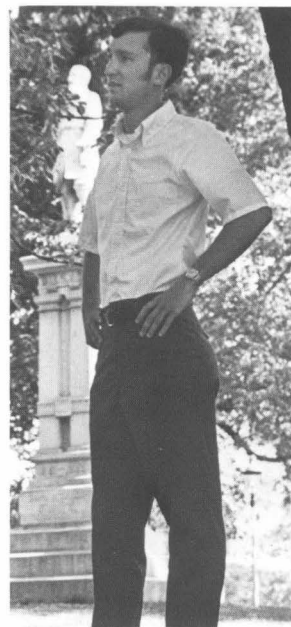

John Knox Walkup



Leslie Carroll Walter



Robert McDowell Webb



Alfred John Wesh

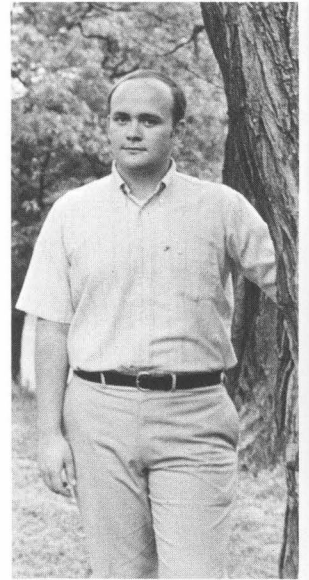

William David White

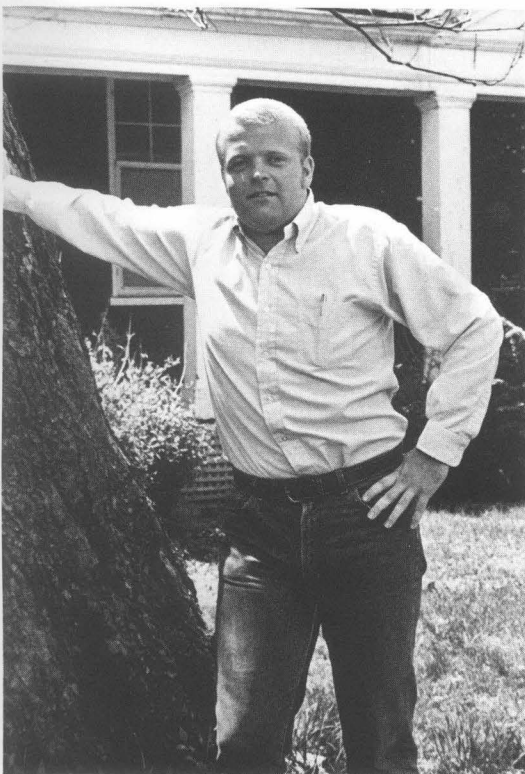

Richard Eugene Wentz

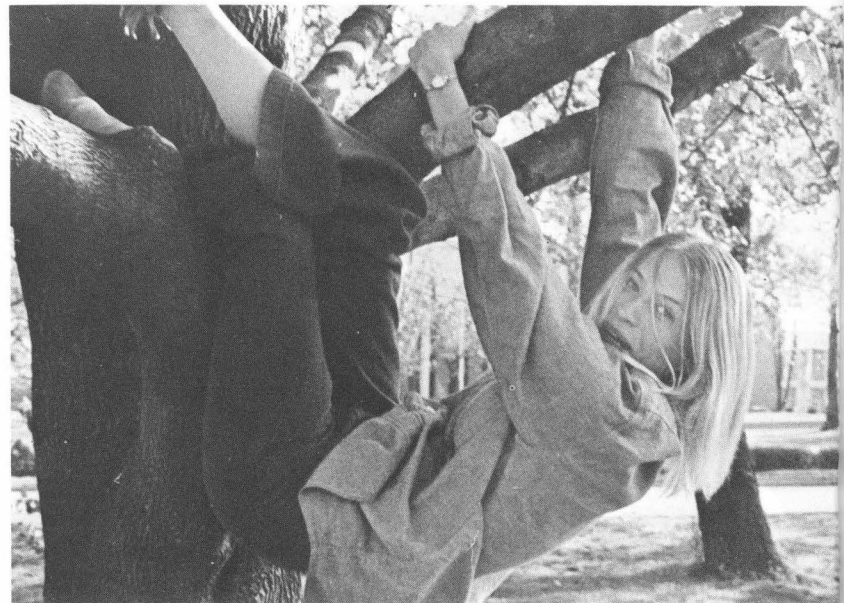

Judith Gail West



Sandra Elaine Whitten



John Rodger Williams

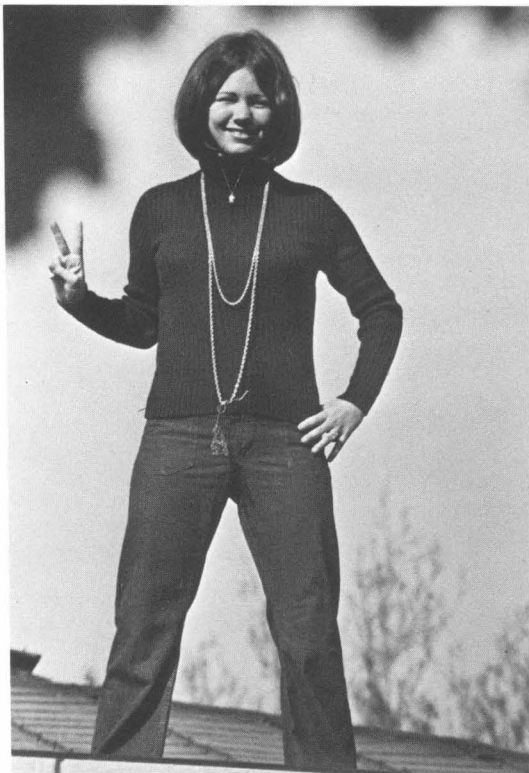

Sally Rodes Wood

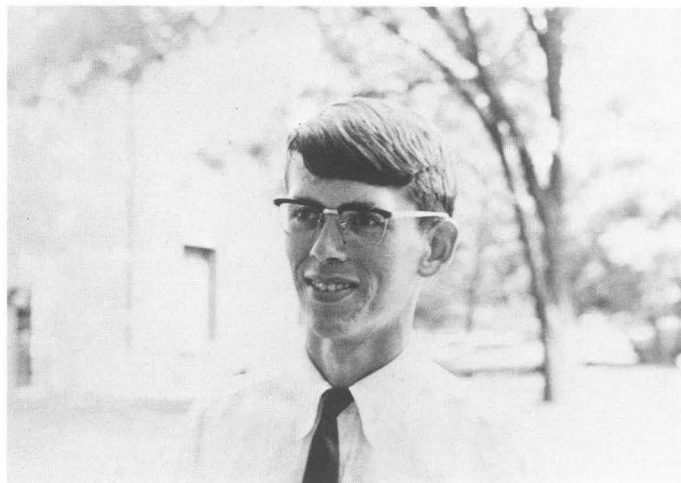

Charles William Woodward III

*Pictures not available for
Linda Lou Laycock
Amy Asbury Shewmaker
Beverly Ruth Wolf
David Alan York*

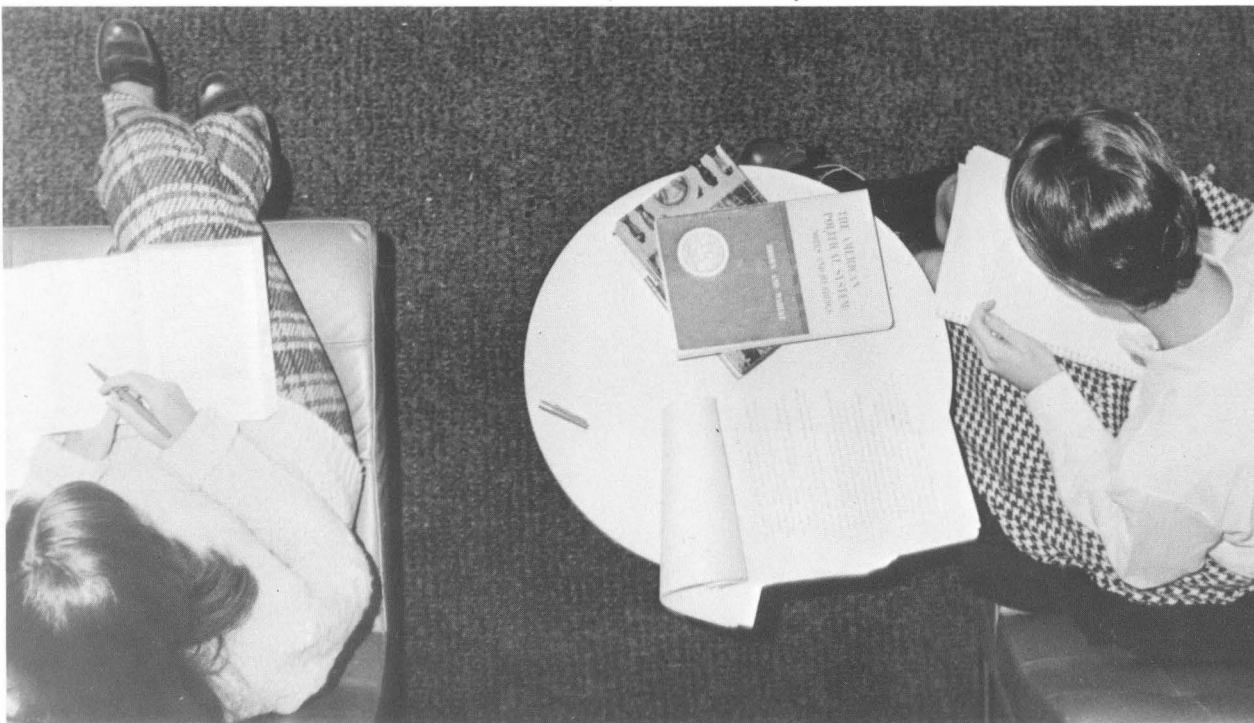
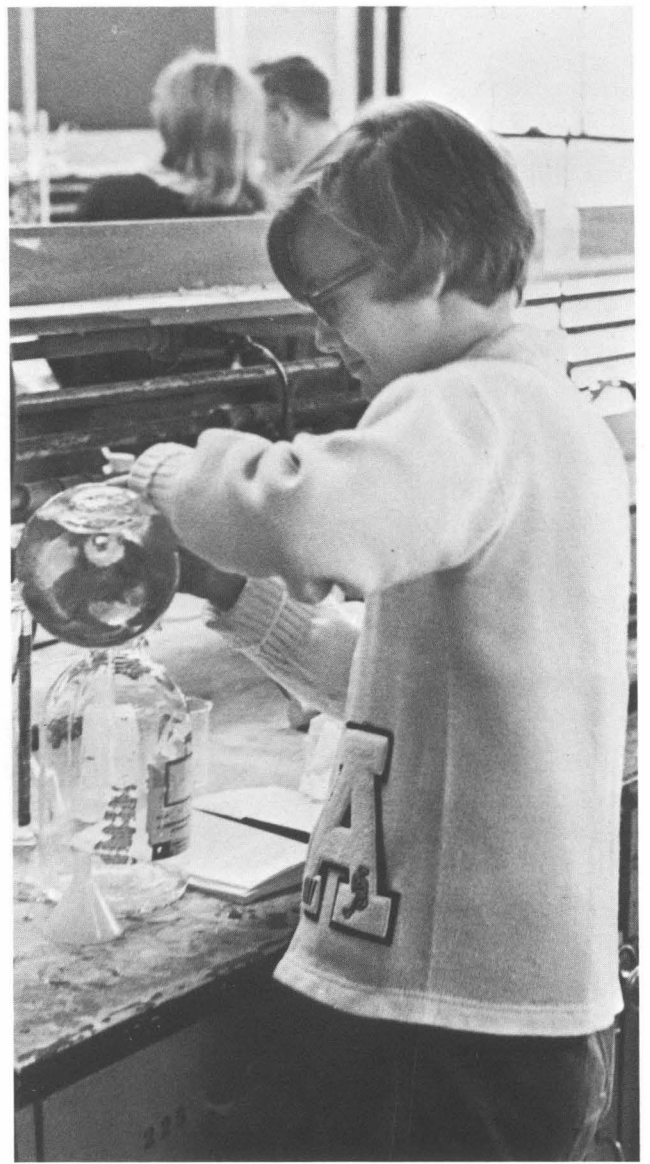

Juniors



*Michael Andrews
 Charles Asher
 Carol Awtrey
 John Bahe
 Lewis Baker
 Fielding Ballard
 Dennis Batt*

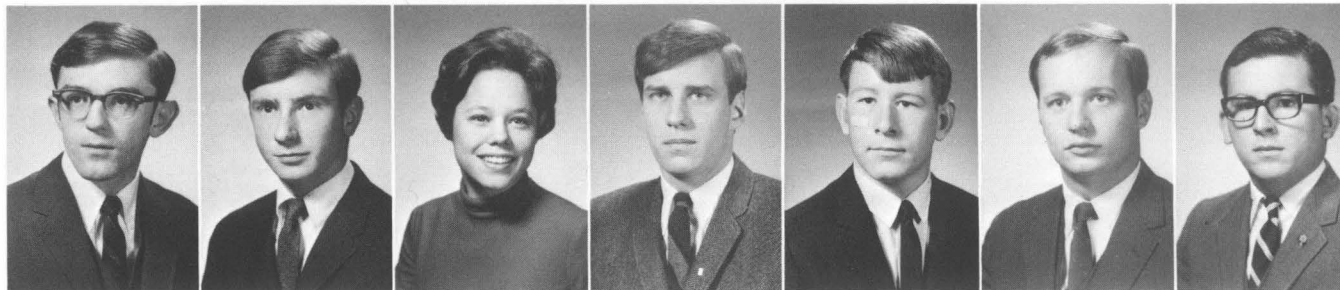

*Raoul Baxter
 Gordon Benning
 Tim Boyle
 Linda Carpenter
 Chris Carroll
 Sallie Carroll
 Tom Carter*

*Kirk Clarke
 Duncan Clore
 Janice Coverdale
 William Cox
 Suzanne Davey
 Burgess Davis
 Basil Drossos*

*Michael Easley
 Rita Elliott
 Robert English
 Paul Ethridge
 Mark Fidler
 Suzanne Fischer
 William Fowler*



Betty Fowlkes
Cabell Francis
Jim Freeman
Kathleen Fugman
Wanda Fulkerson
Robert Gamage
Bradford Garrity

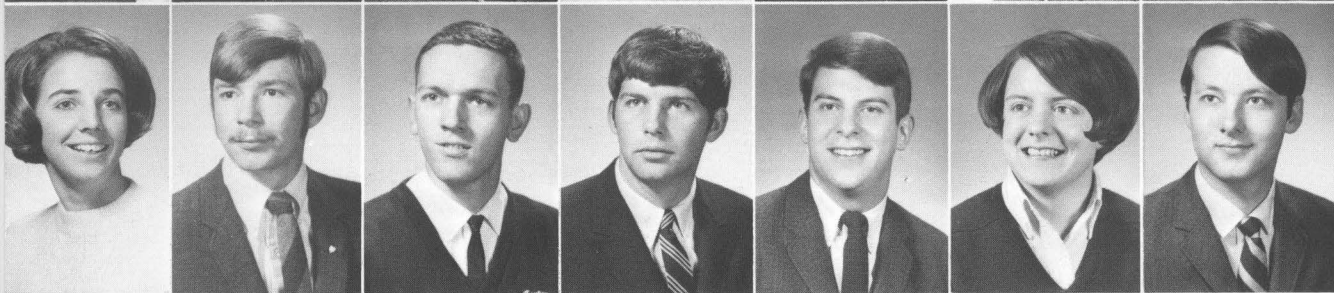

Barbara Gibson
David Gibson
David Gillum
Kent Gooch
Byron Grimes
Elizabeth Guy
Sterling Hall

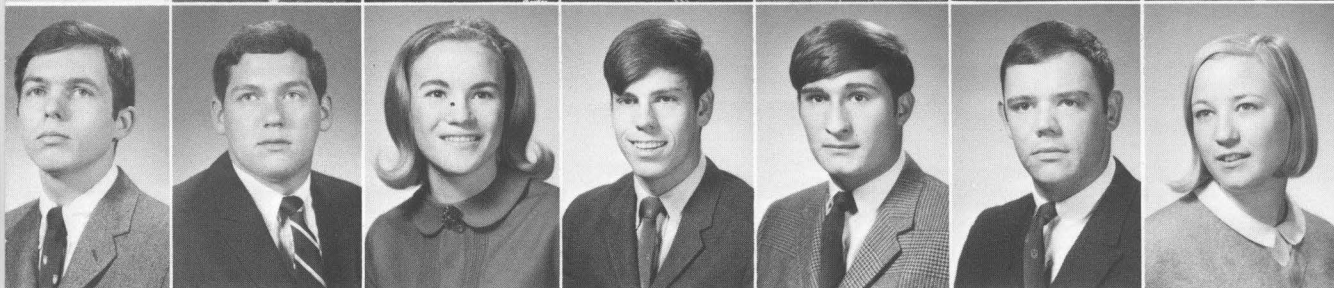

David Hammonds
Charles Hankla
Lucy Harbin
Nathaniel Harris
Charles Hendricks
John Henshaw
Amy Hicks

Carol Hills
Paul Hohmann
Lynn Holt
Larry Hood
Jayne Horky
Jerri Horton
Leland Hulbert

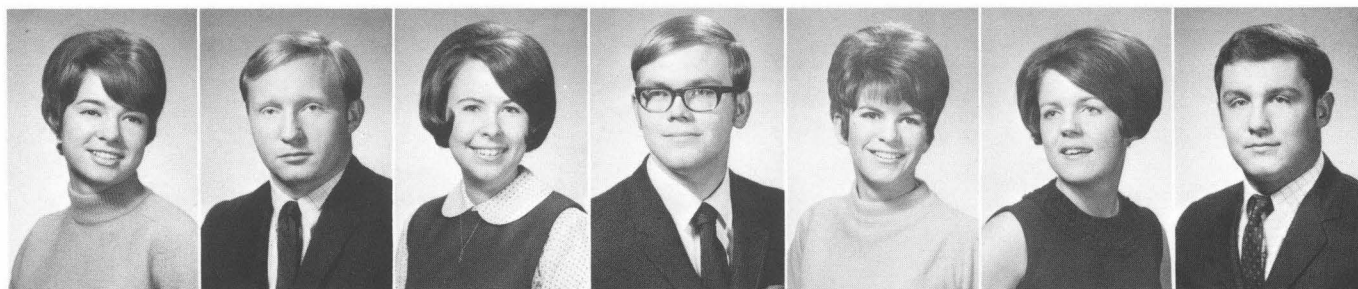

Richard Jackson
William Jury
Gary Kleine
Frances Kuhl
Anne Lacey
Brooks Landon
Martin Langhorst

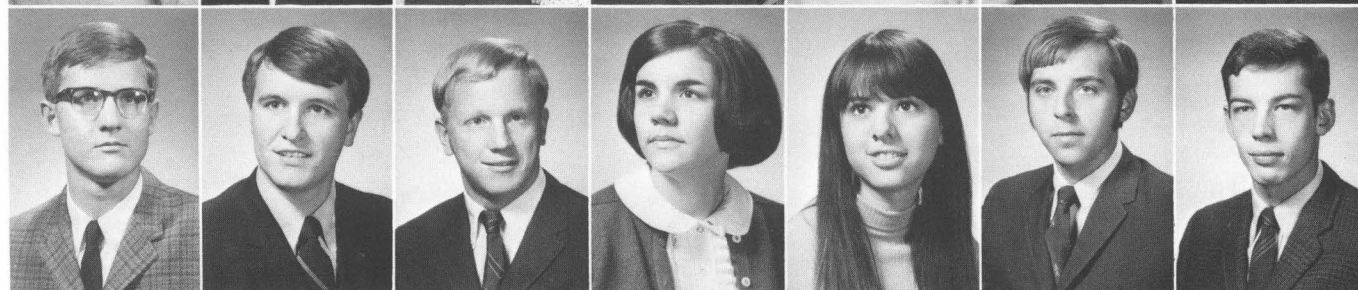

Tony Lavinder
Elina Lecumberri
James Lett
Thomas Little
Tony Livoti
David Loertscher
John McCorkle



Dana McDermott
Lawrence Marshall
Kay Maynard
Phyllis Meadows
Zenobia Middleton
Preston Miles
Mimi Miller

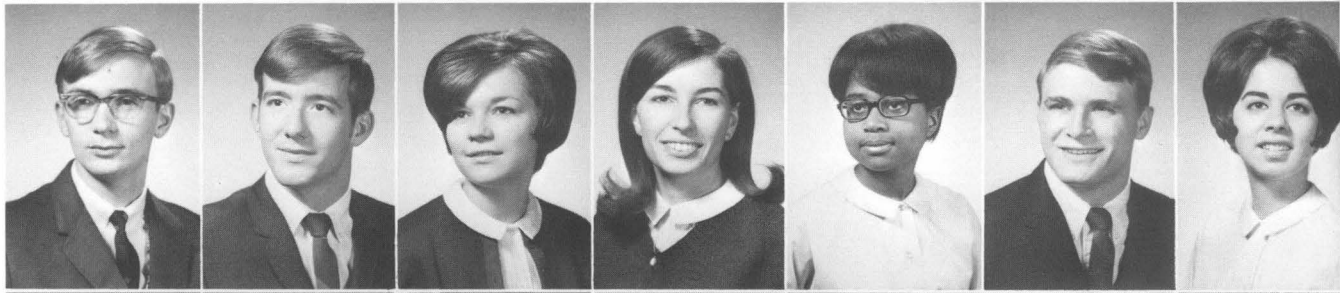

Parker Moore
Sally Munnell
Albert Murphy
Mary Anne Newman
Diana Norton
Robert Norton
Jane Peege

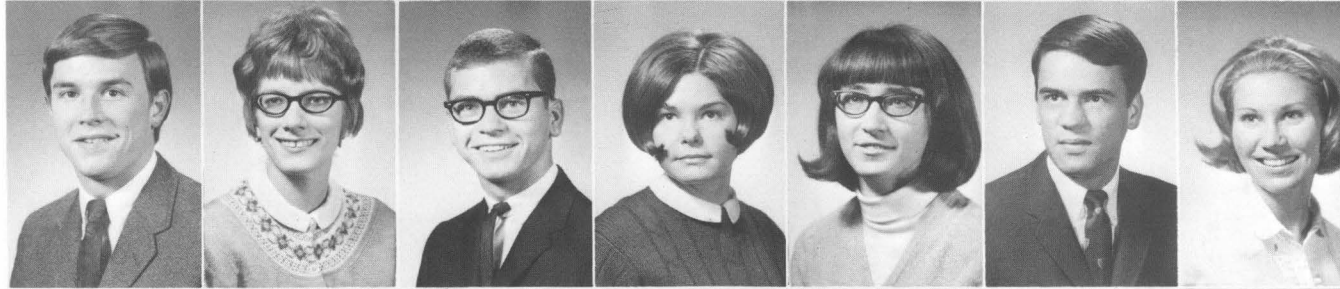

Bonnie Penny
Stan Peskoe
Sam Pierce
Julia Ranney
Ann Royalty
David Royalty
Stanley Rupley

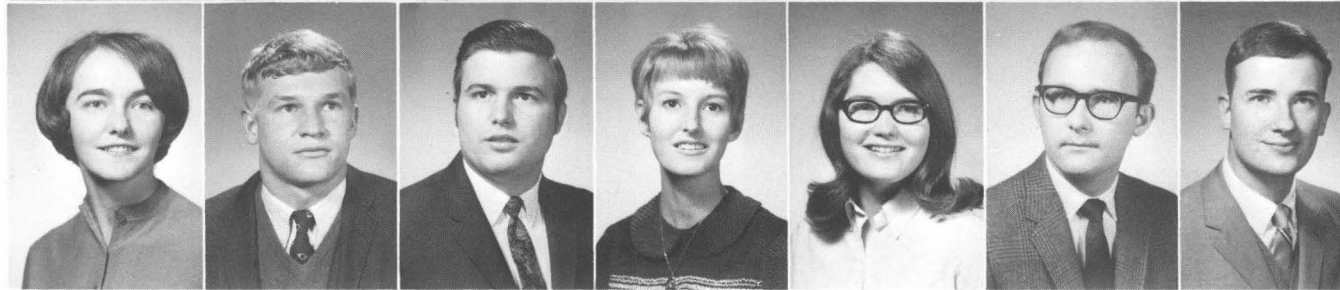

Juniors

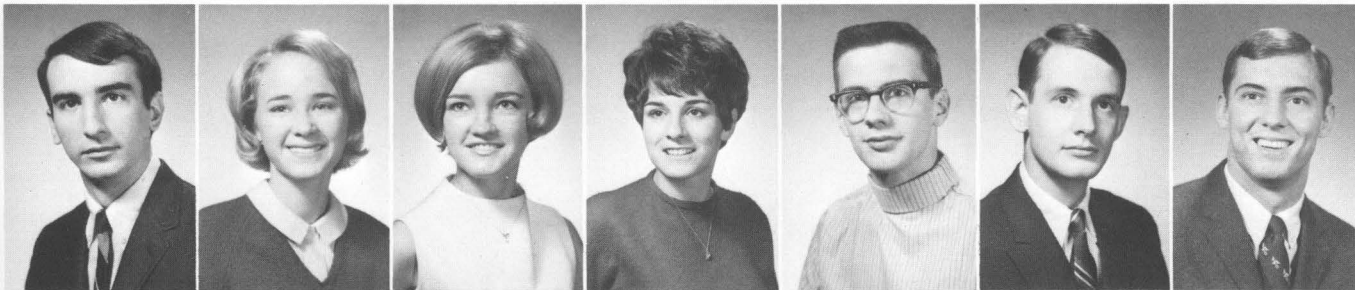

Robert Schreiner
Penelope Shaw
Carolyn Starns
Kathleen Stewart
Quentin Stout
Don Swain
Marcus Tackas



Ross Thomas
Dorothy Thompson
John Thompson
Michael Tuchin
William Turner
John Van Arsdale
Mark Vogt

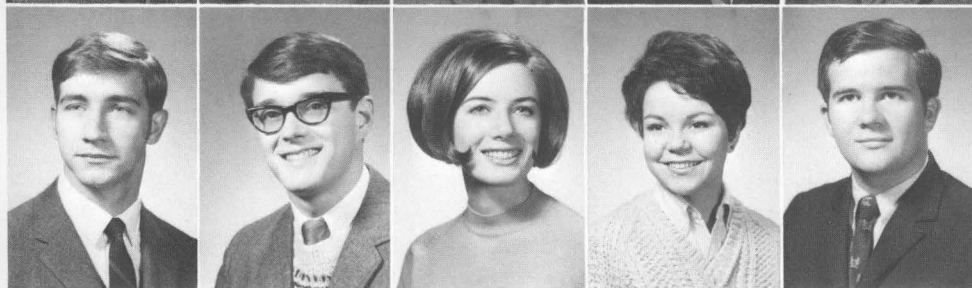

David Weidle
Wesley White
Eugenia Williams
Chris Wood
John Youngs

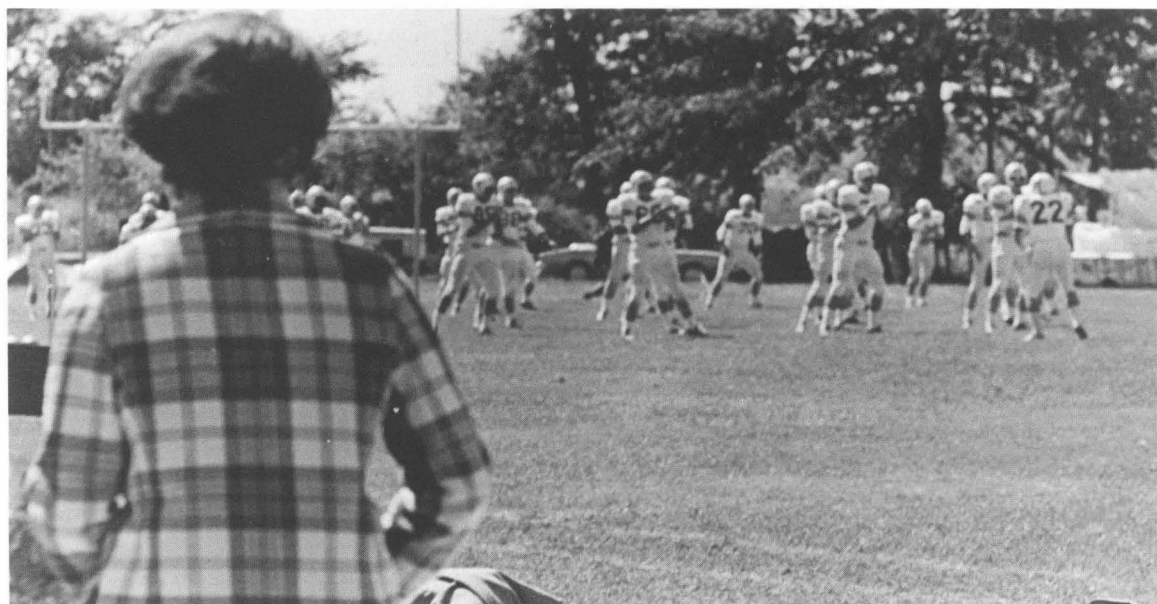

Junior Pictures Not Available

*Michael Currier
Mary H. Davis
Doug Eaton
Phyllis Emerson
Marcia Gamba
Eugenia Habacker
Jerry Ingram
Pam Jones
Bartow Kelley
Susan Moore*

*Amanda Moss
Wendy Myers
Jerry Osborne
Candace Park
Forrest Roberts
Jon Roehl
Sandra Schneider*

Edwin Ackerman
Priscilla Ackerman
Jeffrey Aldridge
Kirsten Allen
Douglass Anderson
Alfred Andrews
Rebecca Baird



Jane Baumann
Lawrence Bays
Bruce Beck
Jessica Bell
Angela Benz
John Blodgett
Bonnie Boggs

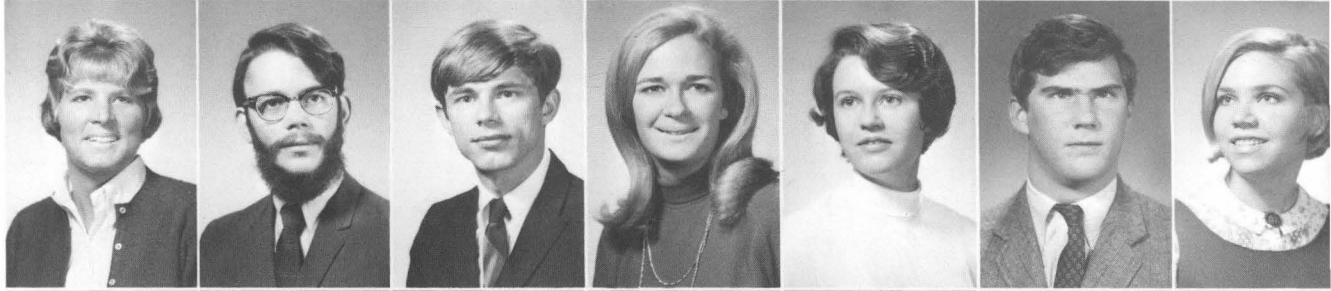

Craig Bradley
Susan Bradshaw
Kent Brown
Kathrine Bryan
Pete Burns
William Campbell
Burton Carlson

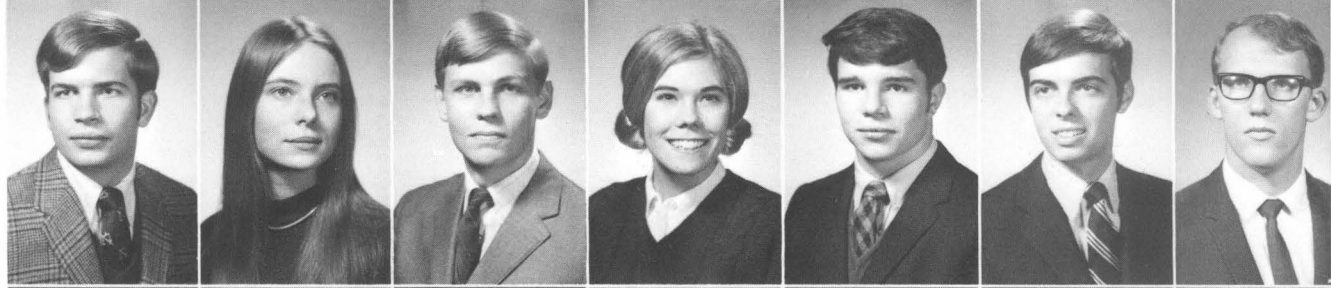

Pamela Carney
Charles Case
John Chappell
Tad Chitwood
Cromwell Cleveland
Michael Cochran
Robert Cochran

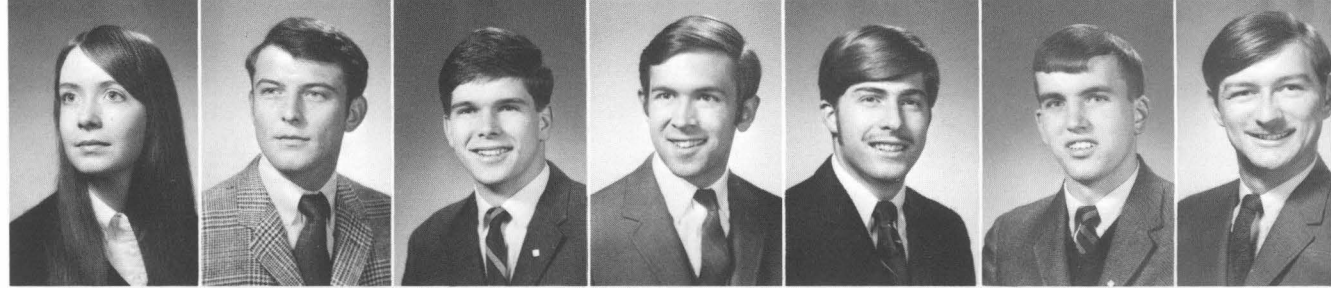

Charline Collier
Anne Compton
Fain Cravens
Fredericka Creech
Toni Daniels
James Daugherty
Carol Dawn

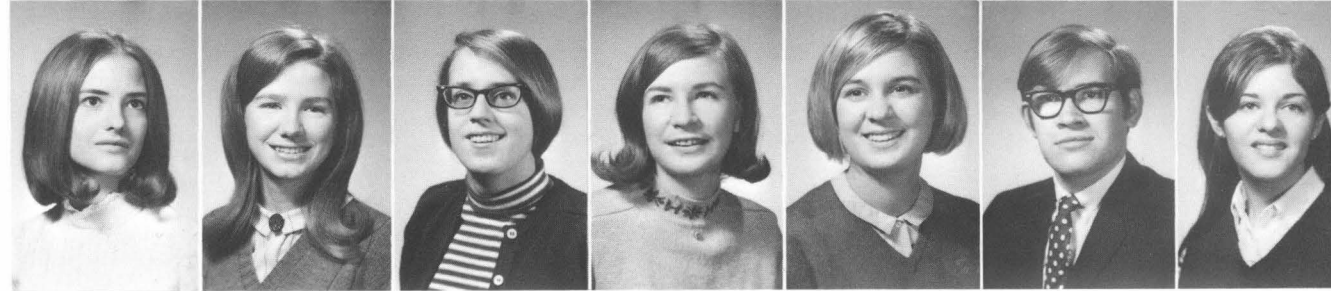

Sophomores

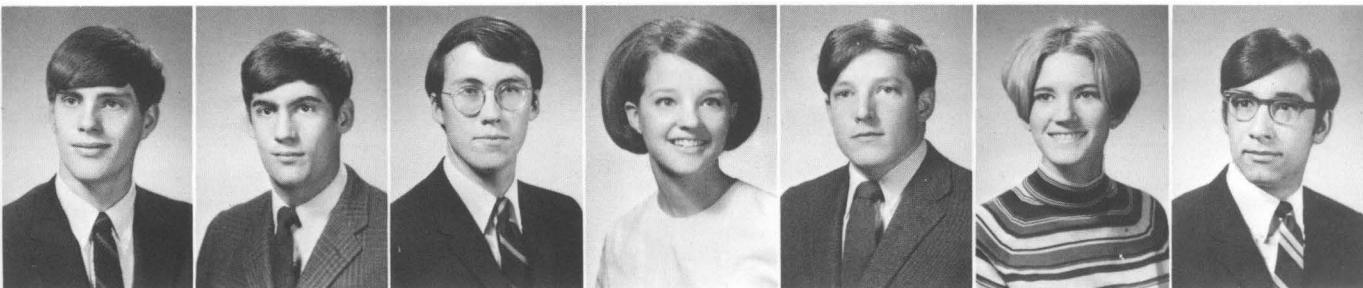

James Dawson
John Dodson
Thomas Dorman
Diana Dowden
Steve Drew
Virginia Dunn
Roger Durrett

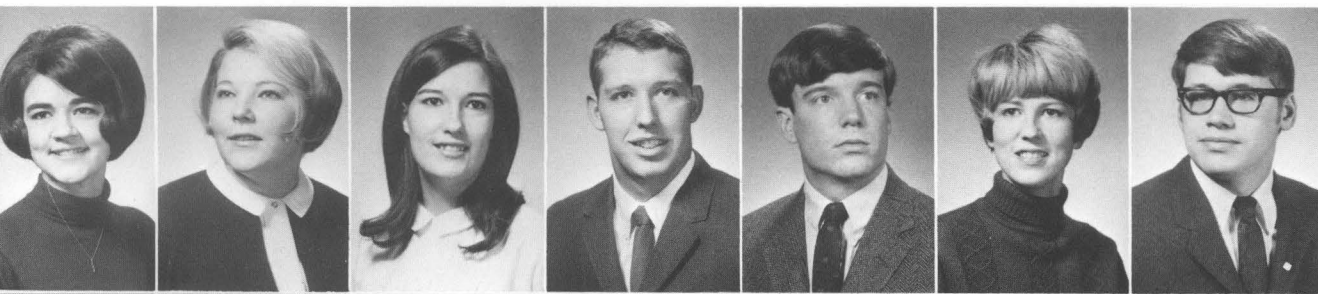

Paige Dyche
Sarah Dye
Dabney Edwards
Jack Eicher
Robert Elliott
Susan Elliott
John Ellis

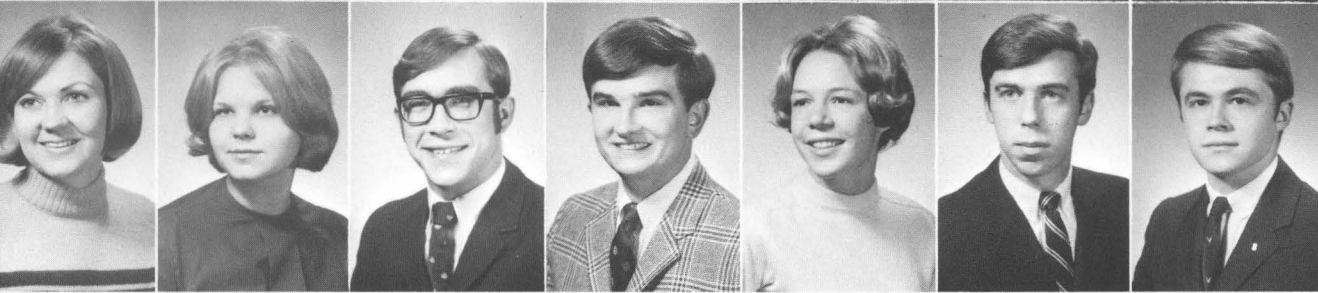

Jean Erlandson
Janet Estep
Michael Farmer
Archibald Farrar
Margarita Ferguson
Timothy Finn
Wheeler Foster



Lawrence Framme
Mary Franz
Linda Freeman
Elizabeth Gamble
Robert Gatewood
Randolph Gordon
Bruce Gowen

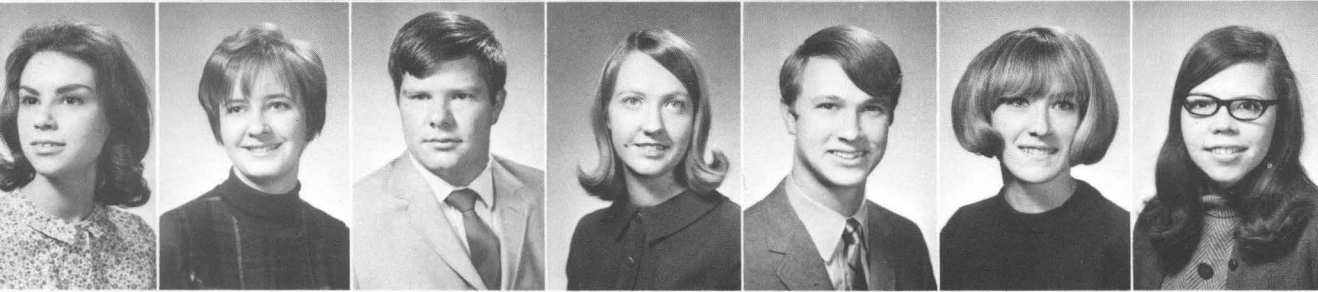

Kathryn Green
Nancy Groves
James Gullett
Jane W. Hall
Dale Hawkinson
Janie Higgins
George Ella Hoskins



Susan Howe
John Howerton
Scott Hunt
Thomas Jackson
Robert Jennings
Carolyn Johnston
Emily Jones

Sophomores

Finley Jones
Isaac Justice
Scott Keith
Sharon Kemper
Frances Killpatrick
Margaret Kinchloe
Cherine Kirchner

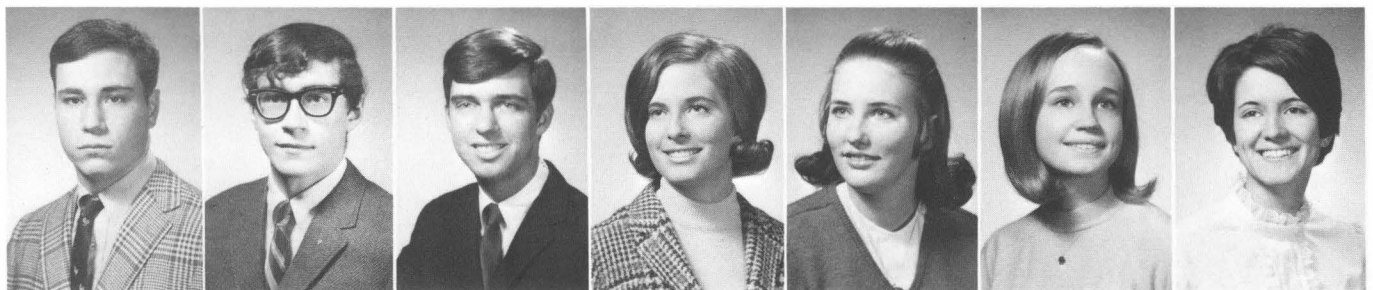

Joanne Kirk
Robert Klausing
Susie Koch
Prewitt Lane
Kathy Lashbrook
Landy Lawrence
Kristan Lenning

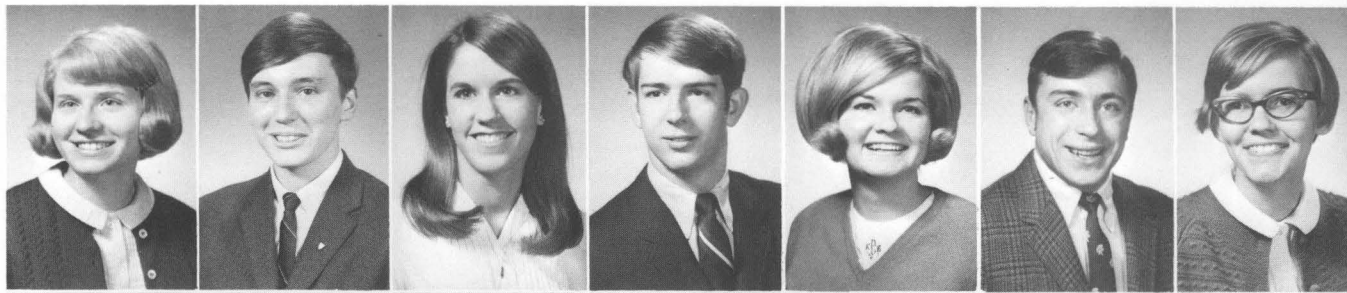

Bruce Lindsay
Philip Lockett
Diane Loew
William Long
Barry Loy
Patricia Lynch
Alfred McCann

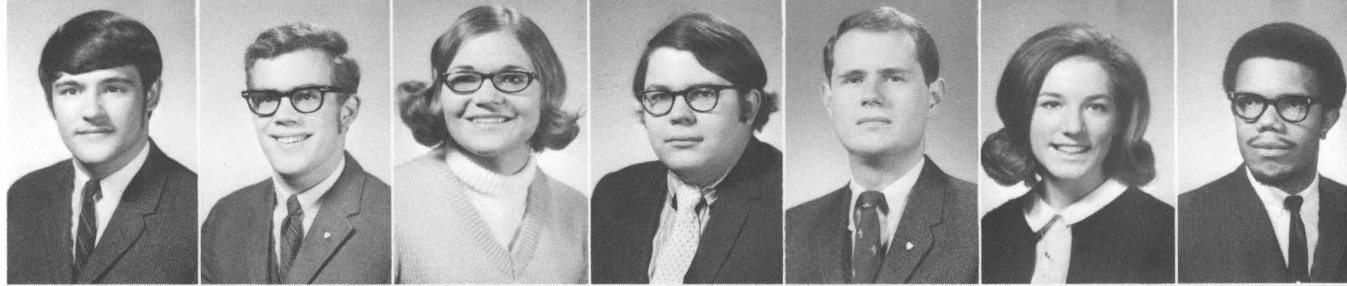

Margaret McDonald
Charles McGowen
Paul McHugh
Ann McNeal
Susan McNeely
John Martin
Stuart Martin

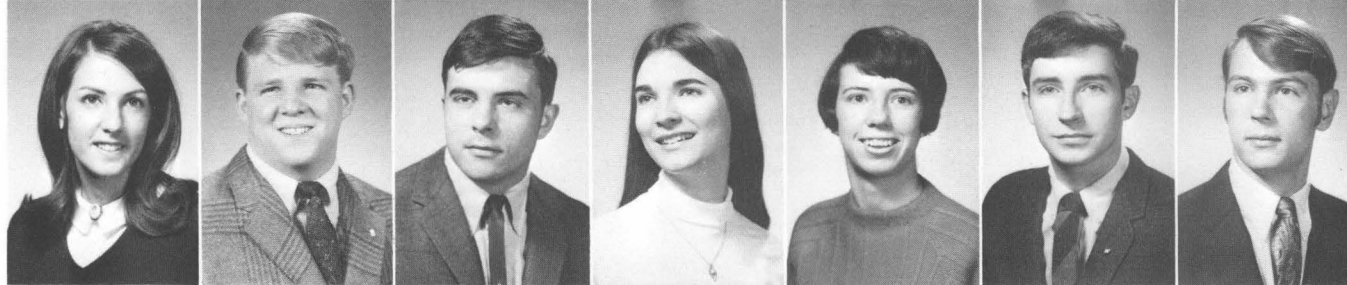

Philip Maxson
Linda May
Elizabeth Meeks
Walter Mills
Sandra Mitchell
Susan Moller
Mary Moore



Judith Muller
Michael Murphy
James Muscutt
Beverly Niemeier
Robert Partin
John Paul
Mark Peterson

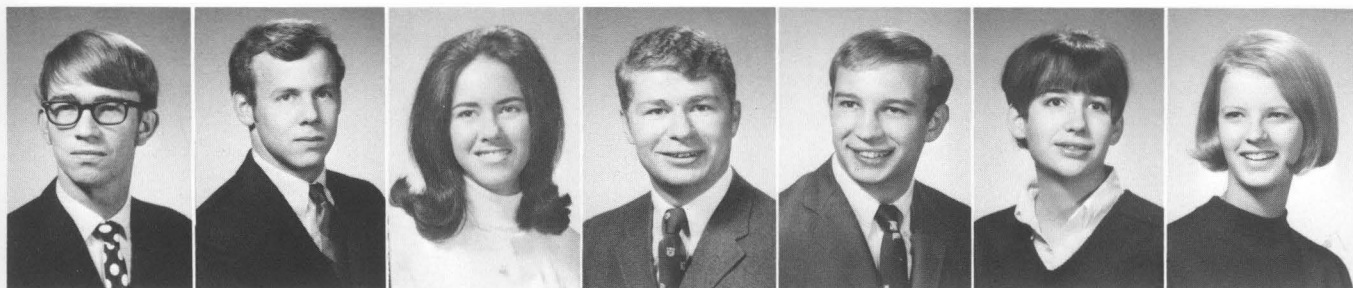

Rodney Piercey
Greg Pike
Jane Polangin
Douglas Potter
Steve Powers
Laurel Purcell
Barbara Purinton

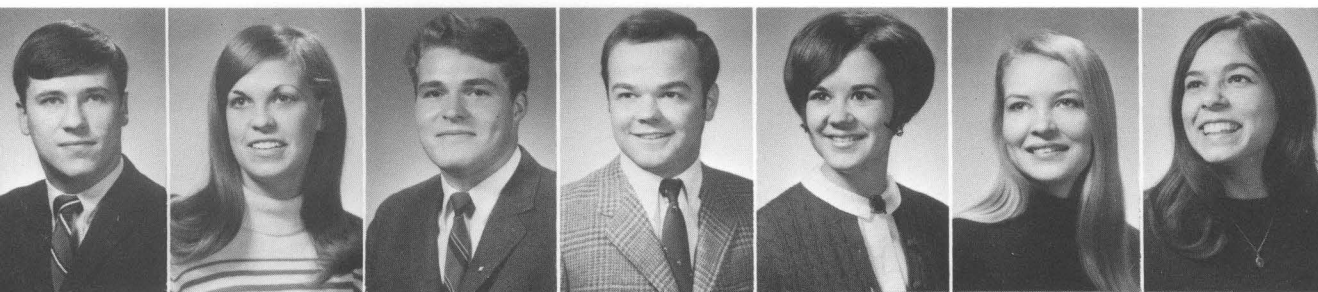

Edward Rall
Beverly Rickert
Art Roberts
Oliver Roberts
Charlotte Runner
Judith Ryser
Rita Schnuck

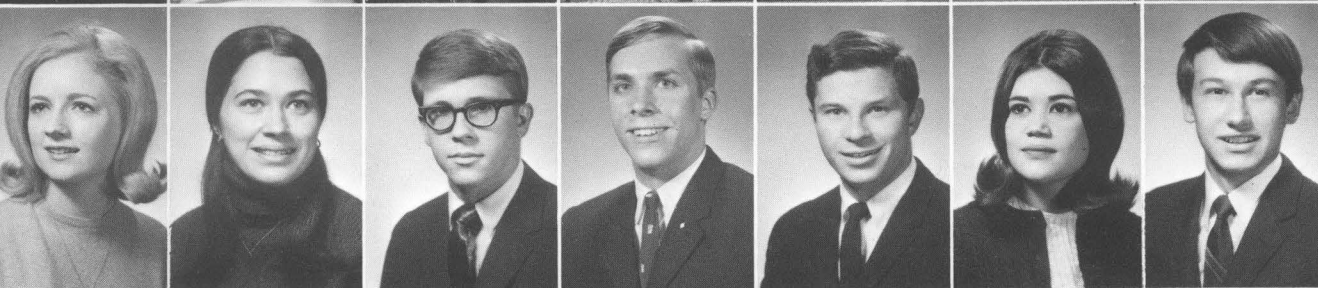

Linda Sears
Cynthia Selman
Neil Shepard
William Slack
Thomas Smith
Susan Spickard
William Stewart

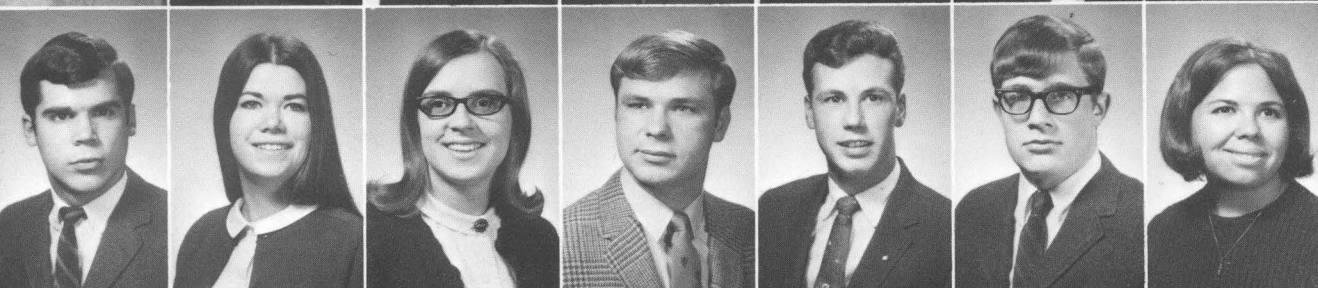

Thomas Talbot
Linda Taylor
Nancy Taylor
Lynn Theiss
Roger Trent
William Trigg
Patricia Victor



Phillip Waddell
Gordon Wallace
George Walsh
Peggy Ward
Carol Warren
Andrew Webster
Lee White

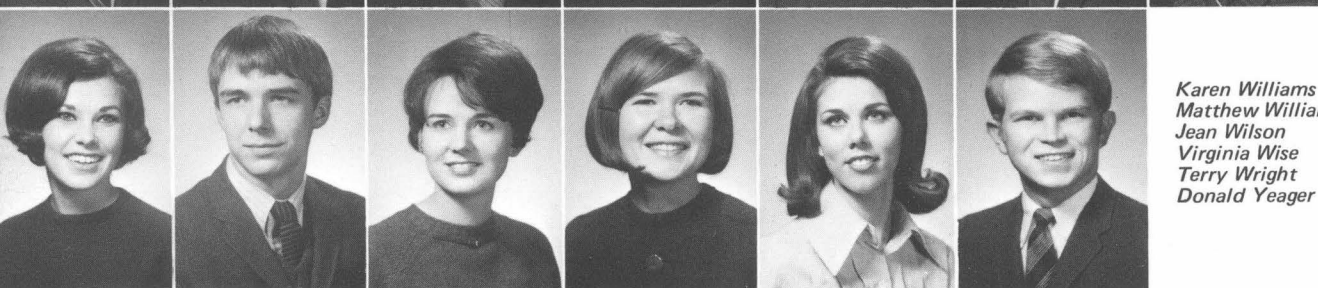

Karen Williams
Matthew Williamson
Jean Wilson
Virginia Wise
Terry Wright
Donald Yeager

Pictures Not Available

Cass Alexander
Tom Amann
Deborah Anderson
David Blake
Bret Buchanan
Steve Campbell
Gary Conley
Sam Conner
Theresa Demoret
John Dinwiddie
Marty Fleming

William Foley
Wayne Foreman
Marion Hakans
Katherine Hodge
Jan Johnson
Jennie Kah
Colin Kreimer
Tandy Lacy
Mark McDaniel
Mary Ann Martin
Dave Marye

Judson Oakes
Martha Oehrle
Harriette Peart
Jerry Phillips
Charles Pittenger
William Pollard
Cynthia Pullo
Fred Ratliffe
Laura Reagan
Darlys Rowland
Fred Royalty

Dan Rush
Cecil Sears
Michael Shall
Katharine Stout
Wayne Teichert
Kerry Thomas
Milton Toby
Joan Trent
Jerry Wakefield
Jayne Weiler
Priscilla Woodward

John Ackman
Caroline Adair
Gary Adams

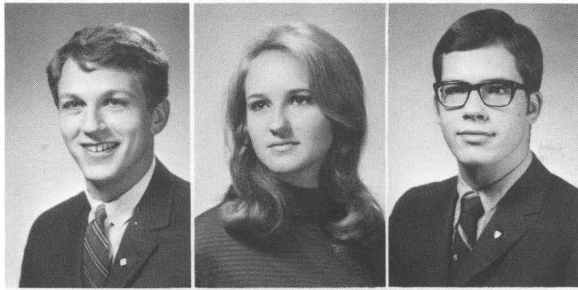

Michele Adkins
Judith Allensworth
John Baird

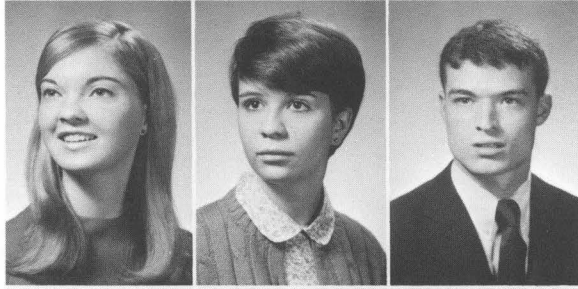

Freshmen

Sarah Baldwin
Lee Barclay
Betsy Barriger
Randall Bausor
Barbara Beaney
Richard Belcher
Cheryl Beswick

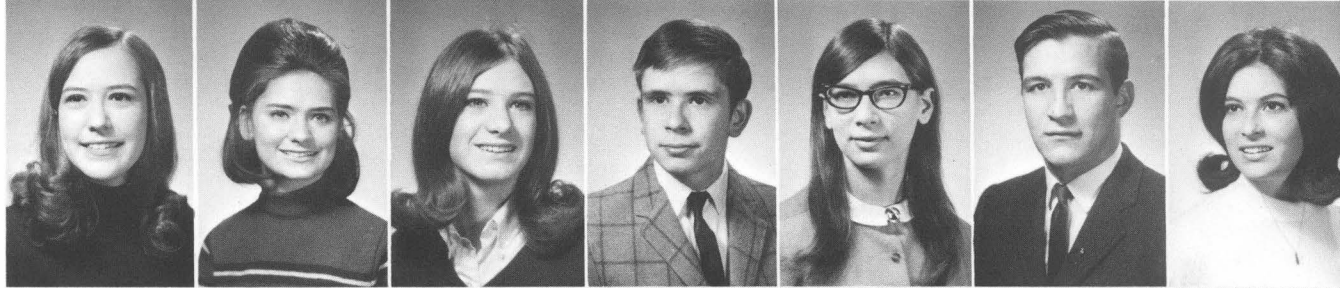

Ted Bickel
Ed Binford
Karen Blackwell
Herbert Bradley
Ann Brandt
Cheryl Breeding
Doug Brown



Elizabeth Burdine
Rick Burks
Joseph Carr
Stephanie Carroll
Martha Carter
Henry Cary
Richard Castle

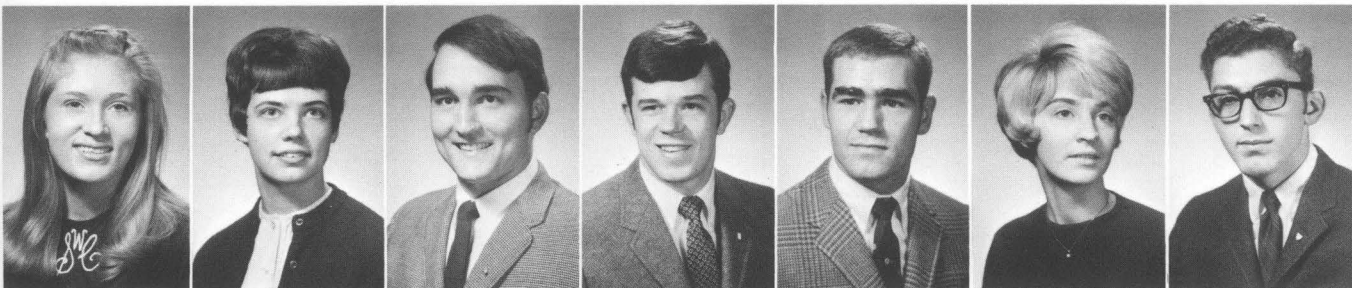

Sherry Chambers
Vickie Cheak
Douglas Clark
Andrew Cobb
James Cochrane
Janet Cody
Wayne Coffey

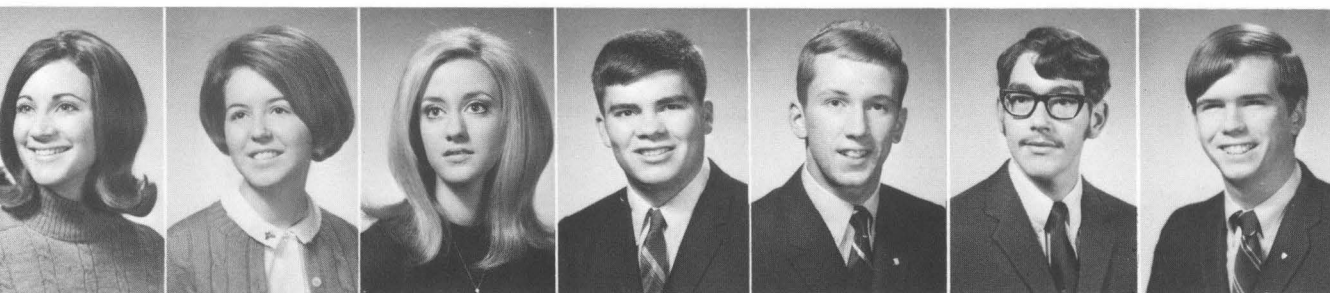

Margaret Combs
Brenda Cook
Leslie Cooper
Joseph Costanzo
Kevin Daugherty
Kenneth Davis
Robert Davis

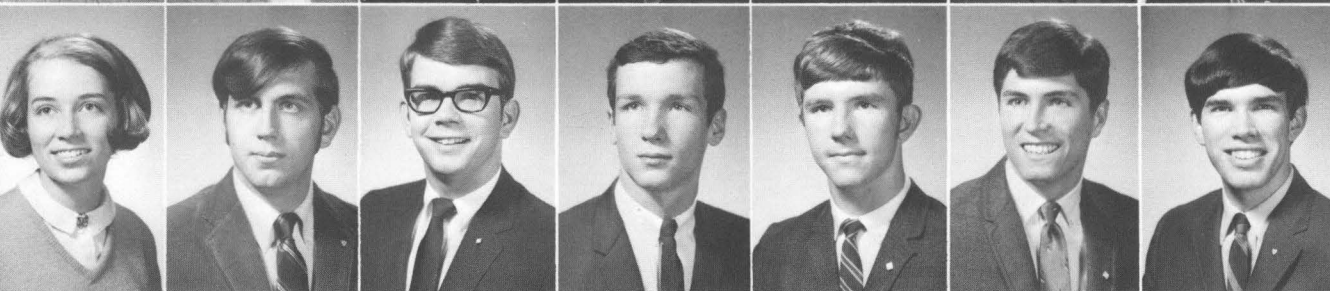

Susan Day
Rees Day
William Delker
James Dennison
Lawrence DeWitt
Mark Dexter
Mark Donovan

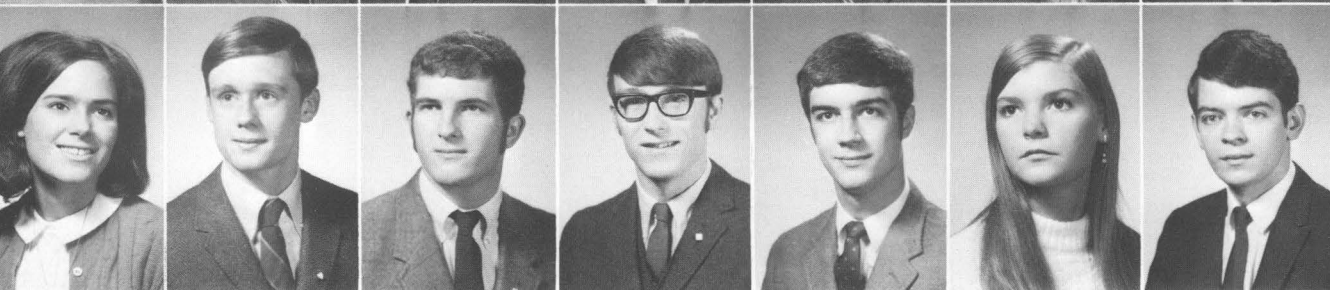

Susan Dorsey
Lindsey Douglas
Robert Dunlap
Mark Durst
Robert Dyche
Gayle Eisenschmidt
Kenneth Embry

John Epperson
Donna Estelle
Robert Franckle
Rachel Frew
Betty Jo Fryman
Sue Fuller
Tacy Fullerton



Elmer Gabbard
Patricia Gober
David Goin
Lawrence Gorin
Elizabeth Graham
Elizabeth Green
Mary Griffin

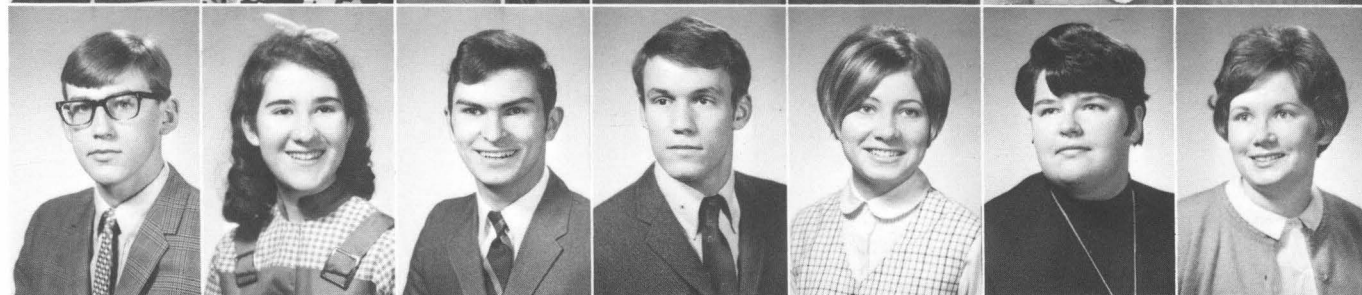

Albert Gross
Janet Guy
Jackson Harris
Hubert Hazelip
Elizabeth Hendricks
Anne Higgins
Elizabeth Hill

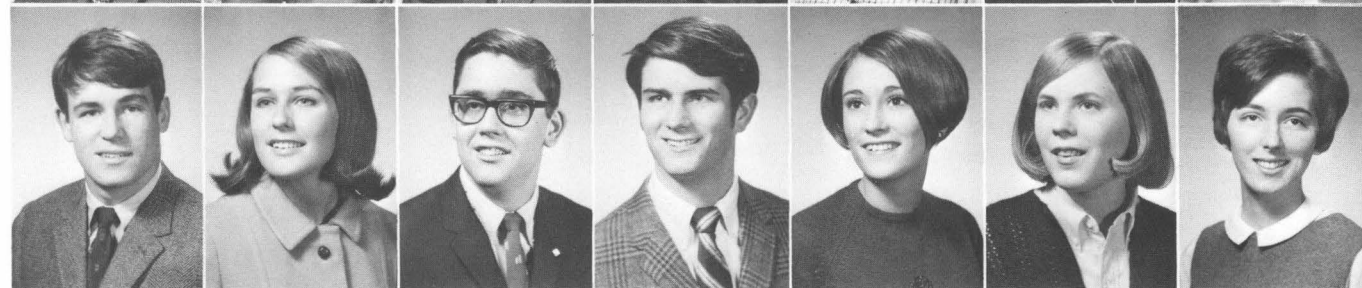

Jeffrey Hill
 Donna Hollon
 Norah Horrocks
 Andrea Hull
 Marietta Irving
 Doug Jaenicke
 William Jameson



Robert Jennison
 Felix Johnson
 Sarah Jordan
 Mary Joyner
 John Keeley
 Kristina Keppler
 Nancy Kerr

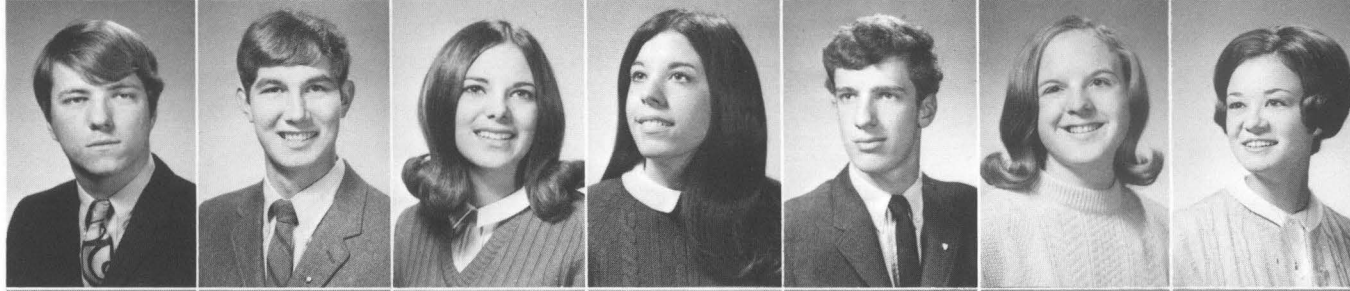

Teresa Kiser
 Jane Kleet
 David Krasna
 John Lancaster
 Glynda Landers
 William Lane
 Walter Lawrence

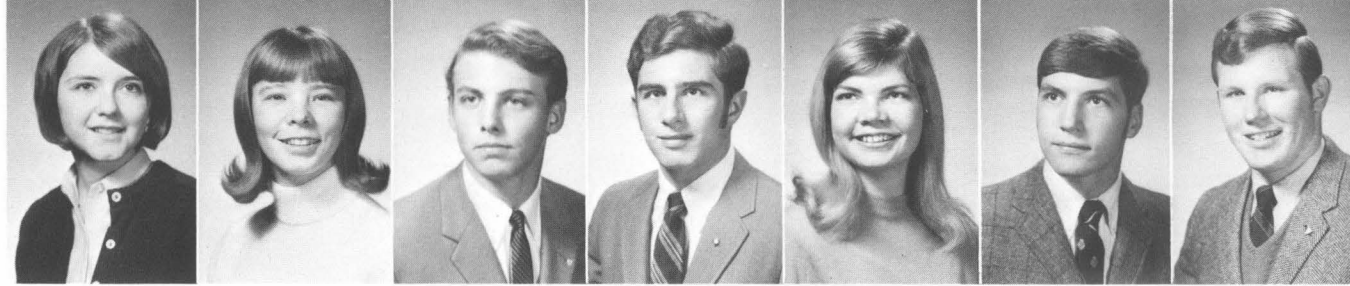

Freshmen

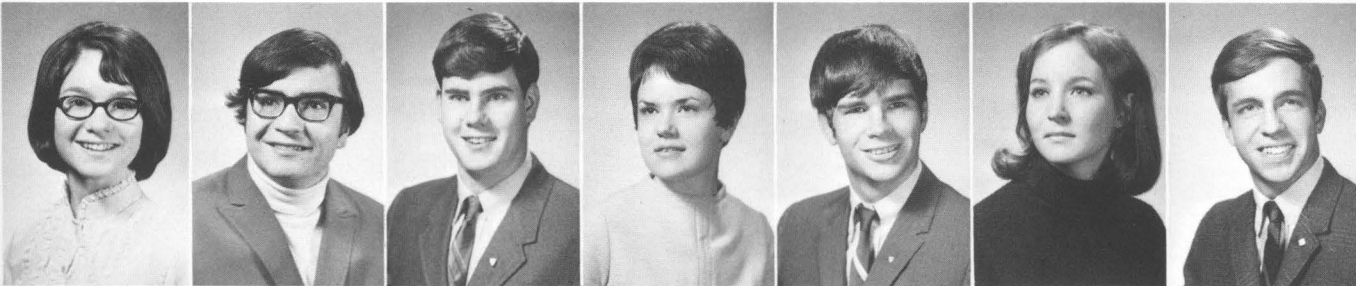

Debra Luyster
 Stephen Lyon
 Charles McCollom
 Marilyn McCoy
 Robert McKay
 Charlotte McLean
 Andrew McMurtrie

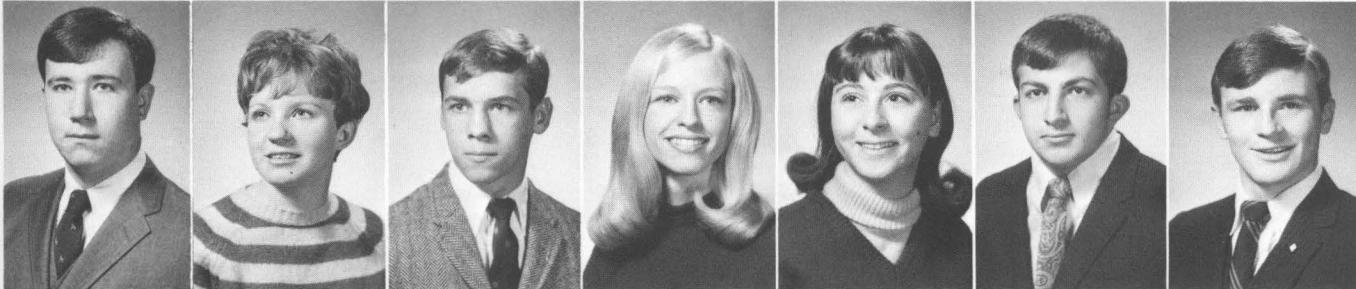

Charles Mahaffey
 Robert Marcham
 Fred Markham
 Ann Markwell
 Marilyn Meckstroth
 Charles Miday
 Robert Miles

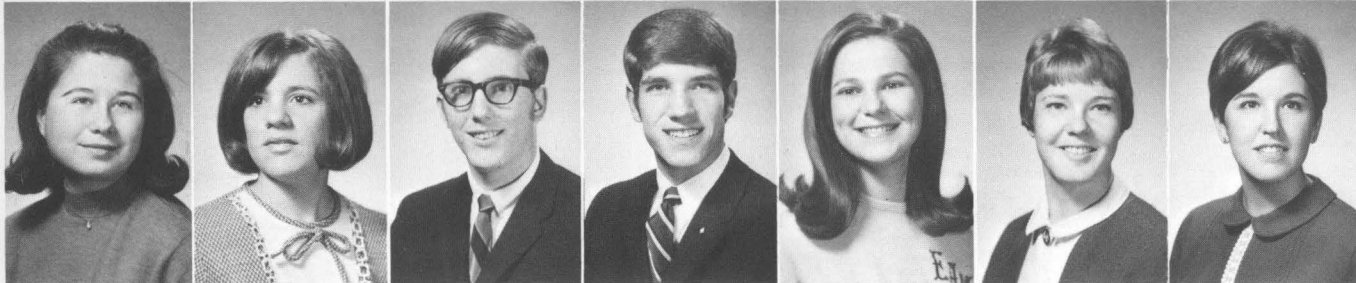

Ellen Moore
 Holly Moore
 Frank Moses
 Robert Myers
 Elizabeth Myerscough
 Courtney Newman
 Barbara Norris

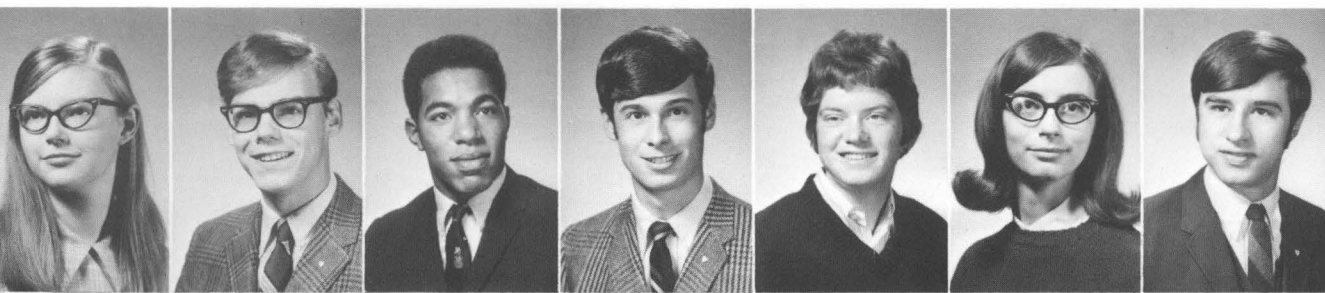

Mary Nuzum
 Jay O'Brien
 Anthony Olinger
 Tommy Orr
 Sue Osborne
 Susan Payne
 Geoffrey Pfeiffer



Pamela Phillips
 Helen Powell
 Peggy Purdom
 Karen Pyle
 Ann Rankin
 Donald Rauh
 Michael Reckard



Lawrence Reynolds
 John Rimer
 Neil Rush
 Jeffrey Ryan
 Barbara Sams
 Grant Satterly
 Edward Schappell

Freshmen

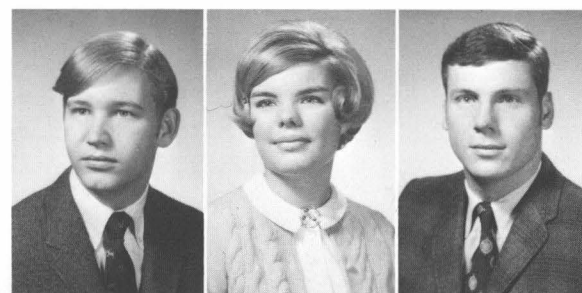

Jon Schatzinger
 Barbara Schlifke
 Stephen Schoening

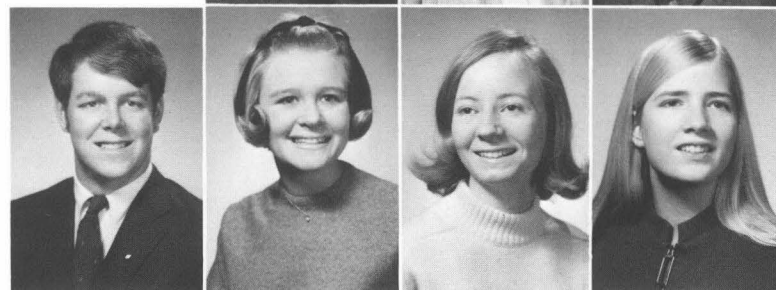

Louis Seelbach
 Susan Seyfried
 Patricia Shall
 Pam Shirley

Nancy Silvers
Forest Skaggs
Barbara Smith
Robin Smith
Stephen Smith
Yvonne Snider
Frances Sohn

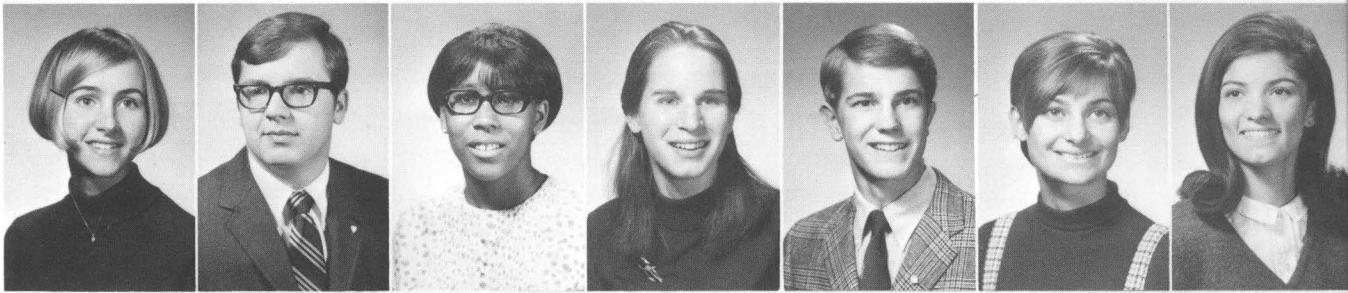

Patricia Soper
Bill Spencer
Tom Spencer
Phillip Stahlman
Susan Steinle
Jan Sternberg
Clayton Stoess

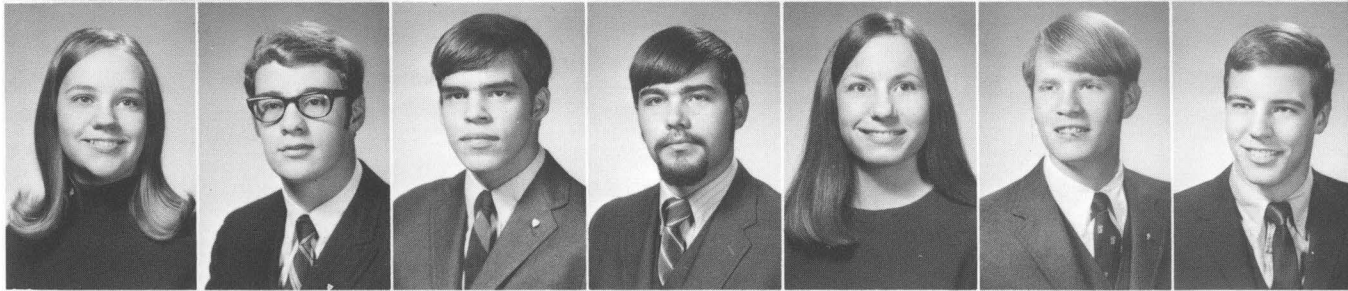

Shorter Strang
George Strickler
Michael Sturma
James Sykes
Maunone Tanner
Terry Taylor
Carolyn Thomas

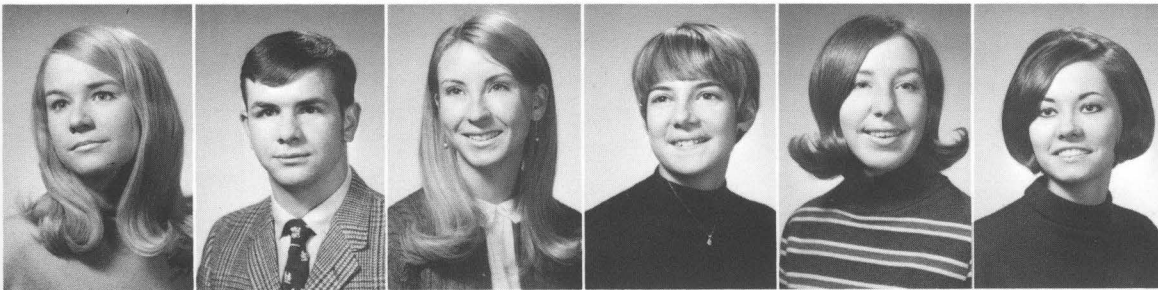
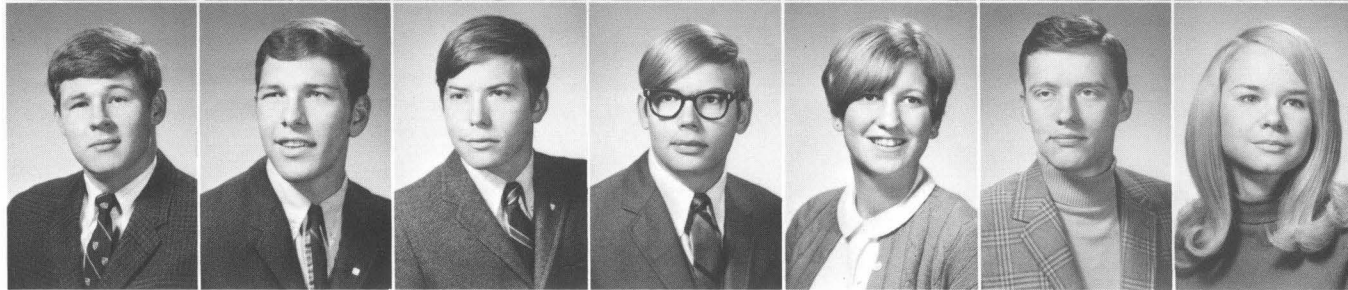

Cathlyn Thomas
James Treas
Cynthia Tyrrell
Andrea Unger
Carol Veith
Susan Warren

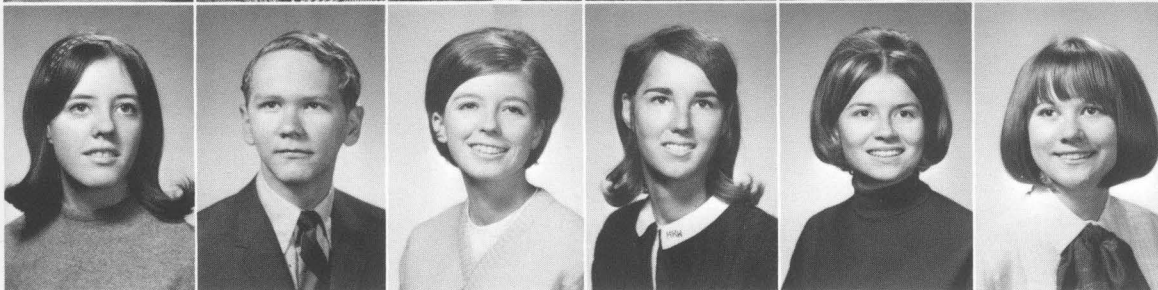

Susan Webster
John Wells
Joyce Williams
Kathleen Williams
Susan Willis
Katherine Yaksick

Pictures Not Available

Teresa Aldred
Muriel Amos
Cam Annett
Tim Baldwin
Robin Benham
Stephen Blackistone
Camilla Cheney
Susan Chestnut

Linda Childs
James Dubelko
William Finnegan
Virginia Howard
Patricia Ingram
Karen Jensen
David Joy
Lynne Koliha

Janet Laswell
Carla Lochner
John McDonough
Timothy Middleton
Melinda Milliken
Robert Moller
Joseph Ortiz
John Pendleton

Donald Peters
Alan Proffitt
Jacque Reed
Norman Reim
Scott Roberts
George Roeder
Lorna Synnestvedt
Danice Wells



Thomas Arthur Spragens

President, Centre College of Kentucky

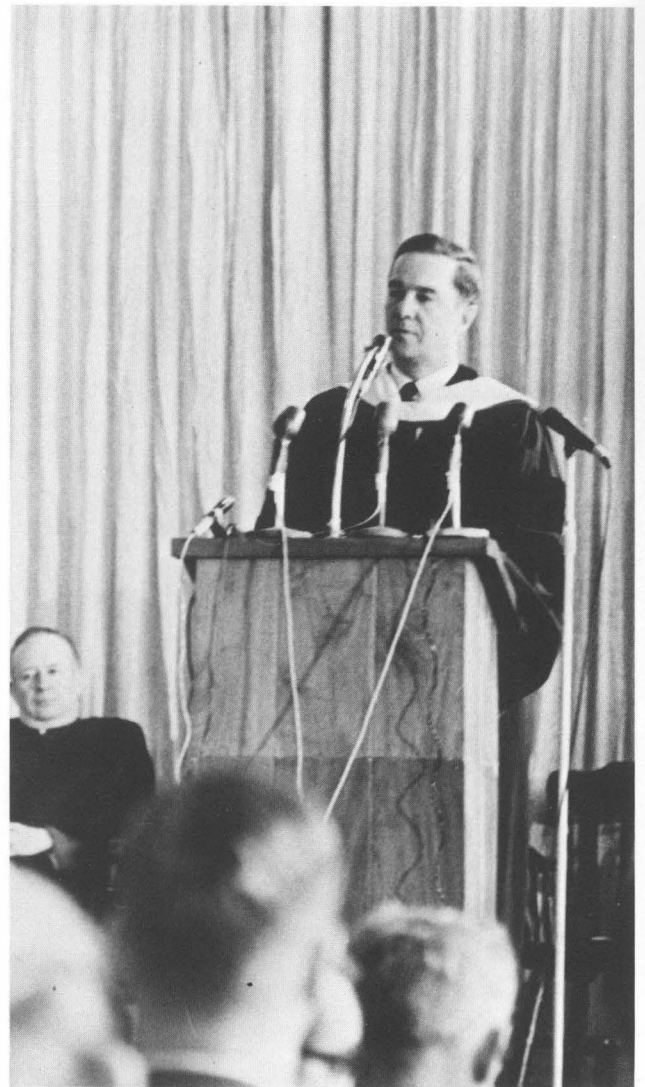



CHARLES EDWARD WHITTLE
Dean of the Faculty

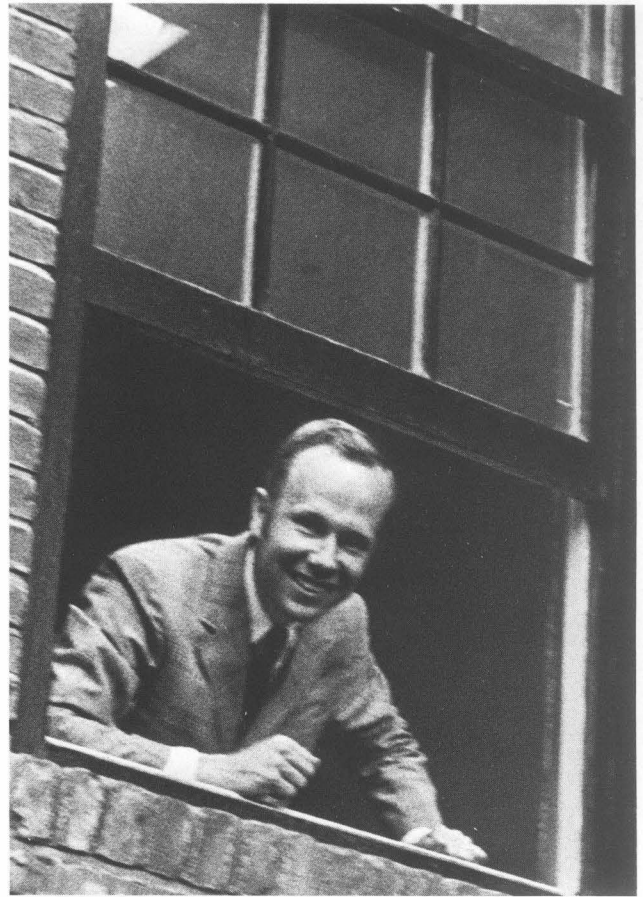

ERIC MOUNT
Dean of Students



KATHERINE CAMERON NICHOLS
Dean of Women

Deans



MAX PARVIN CAVNÈS
Dean of Men



VIOLETTA WILKINSON SHEARER
Financial Aid



WILLIAM HUGHES OWENS
Registrar



ROBERT FULTON ENSMINGER
Director of Information

Administrators

JOHN WISEMAN FRAZER
Assistant to the President

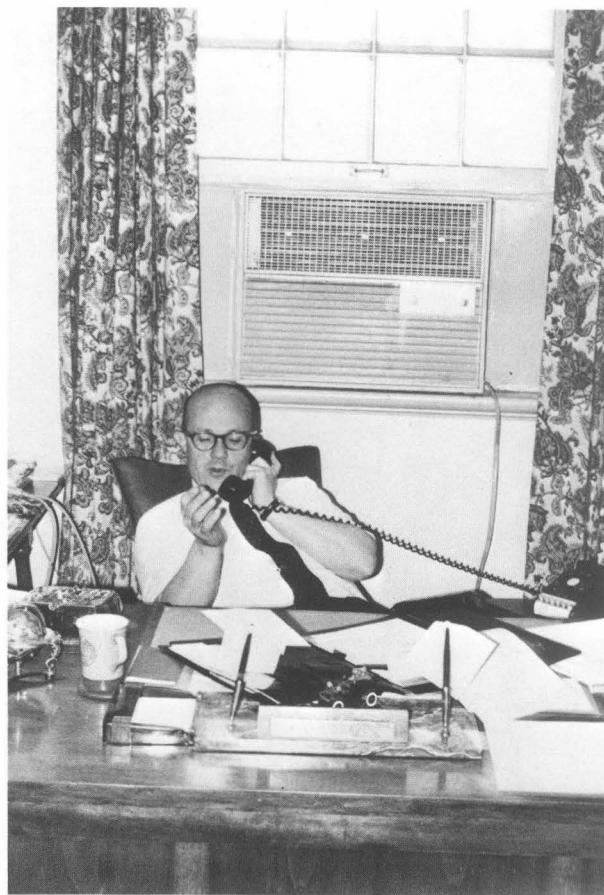

WILLIAM BARRY DIXON
Director of Admissions

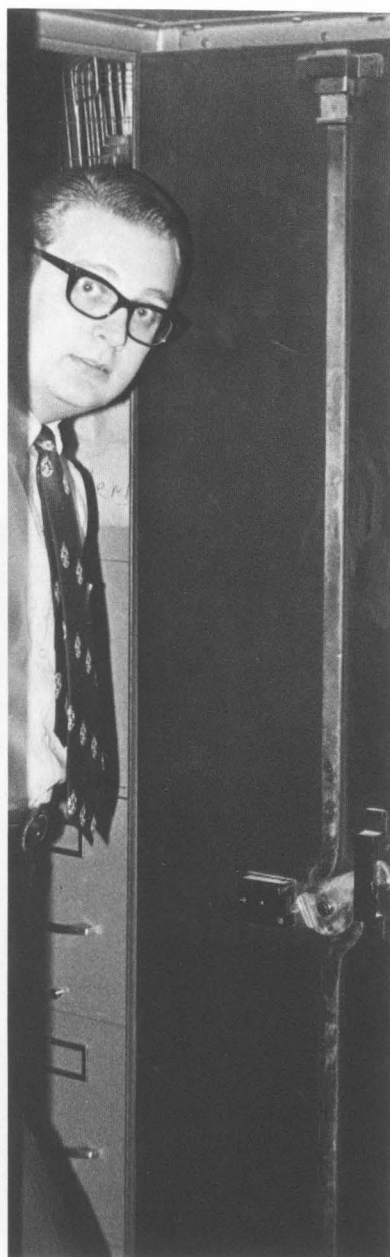

NORMAN L. SNIDER
Director of Publications



Division of Science and Mathematics



E. WILBUR COOK
Biology

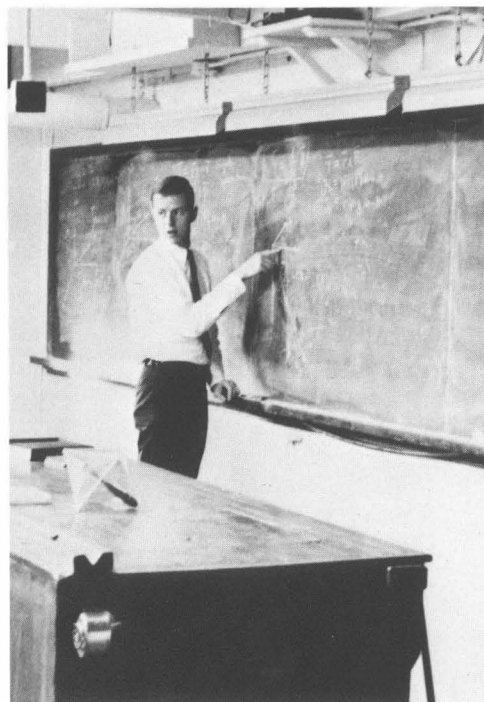

MARSHALL WILT
Chemical Physics

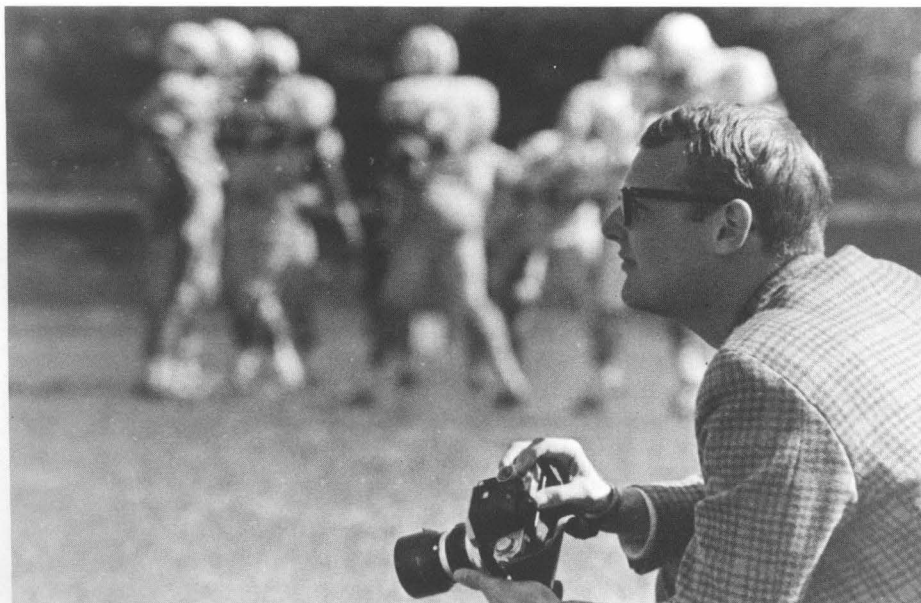

JAMES DOUGLAS POWELL
Mathematics



WILBUR JUDSON ROBINSON
Mathematics



OTIS K. WOLFE
Physics



HAROLD NELSON HANSON
Chemistry



REX HANNA KNOWLES
Psychology



DR. STROUD
Math

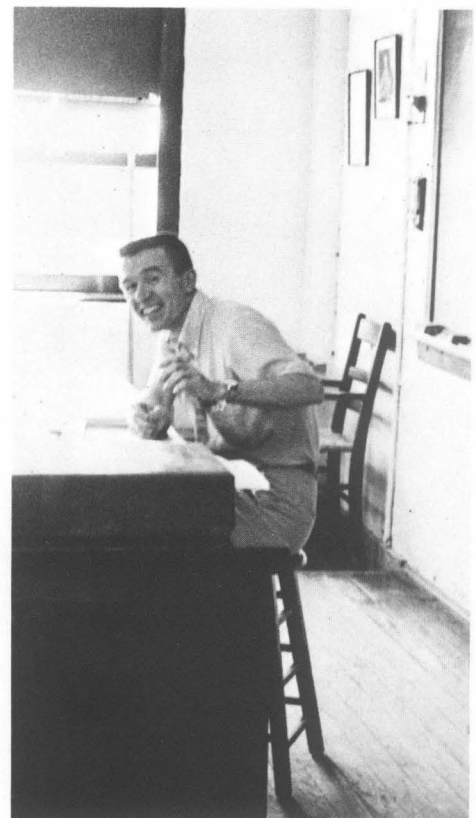

BEN TAYLOR FEESE
Biology



JAMES OSBORNE STREET
Mathematics



MICHAEL MARSH
Biology



SUSAN McMILLAN
Psychology

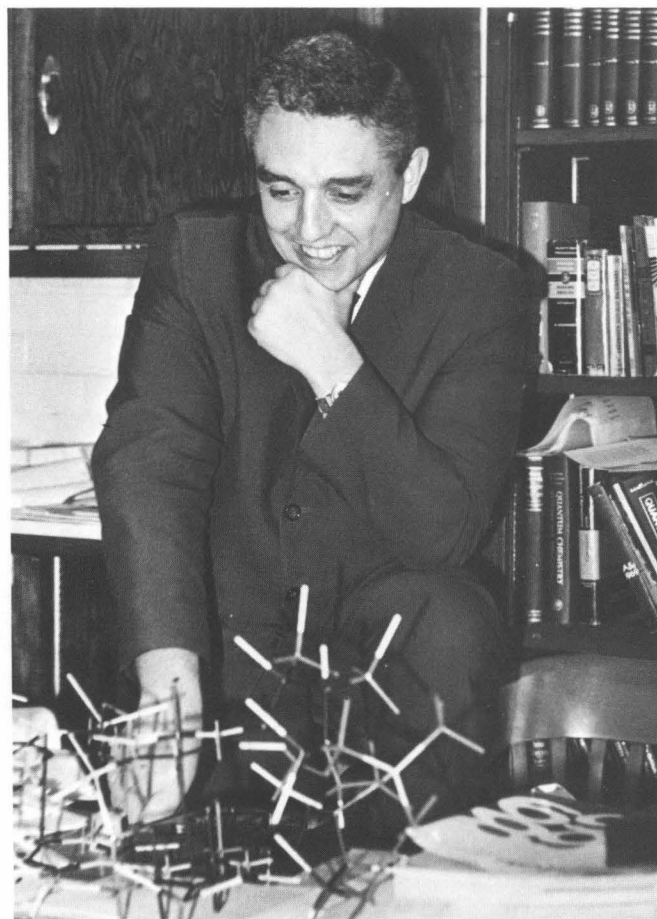

CHARLES GIRARD
Chemistry

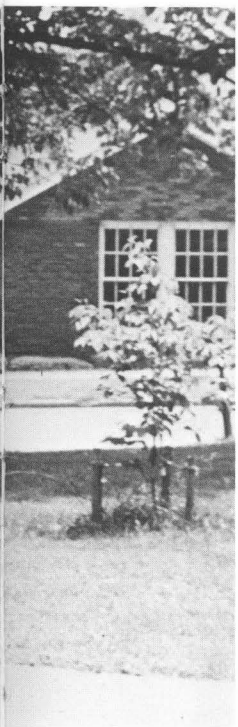

ROY ELLIS
Physics



CRAIG ARTHUR ZIMMERMAN
Biology



WILLIAM CLAYTON SAGAR
Chemistry

Division of Social Studies

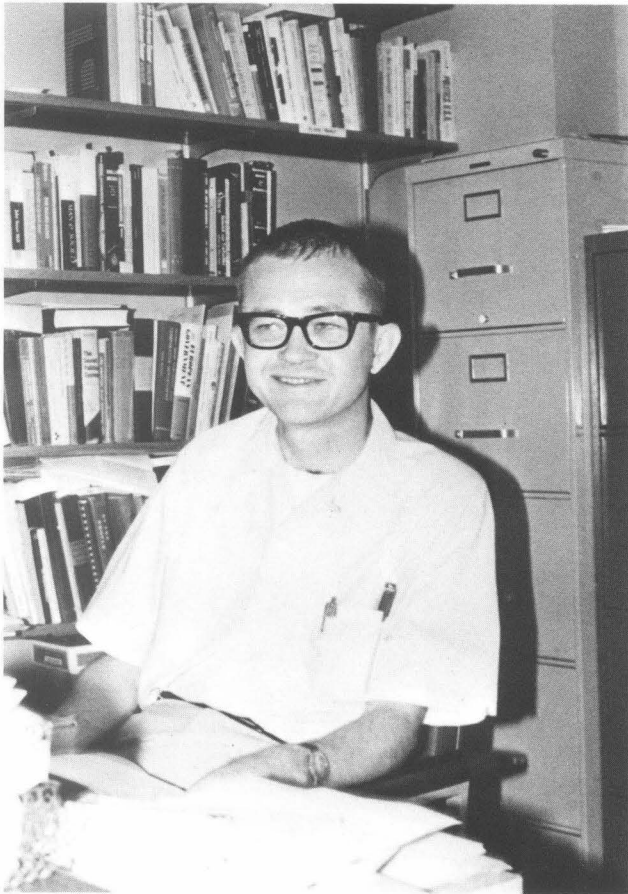

DAVID FRANKLIN HUGHES
Government

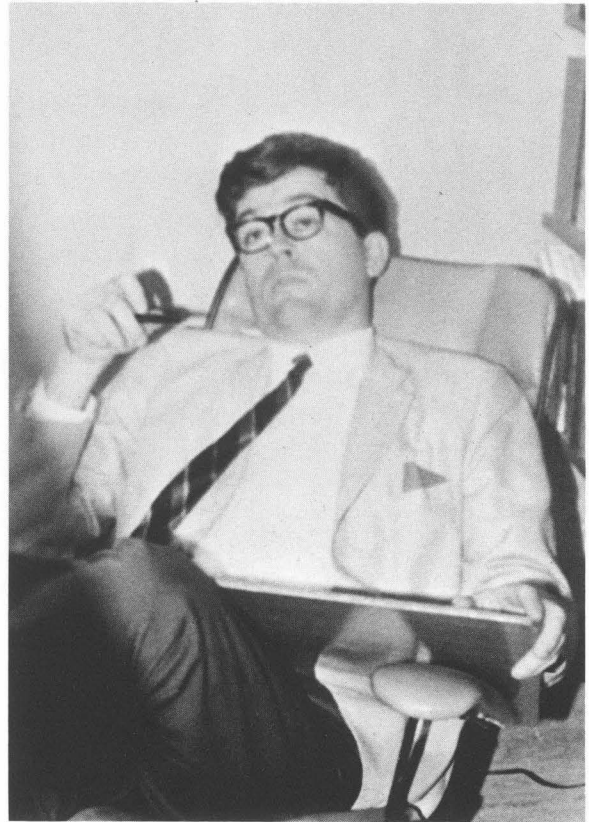

WALTER B. NIMOCKS
History



WILLIAM HENRY WEBER III
Economics

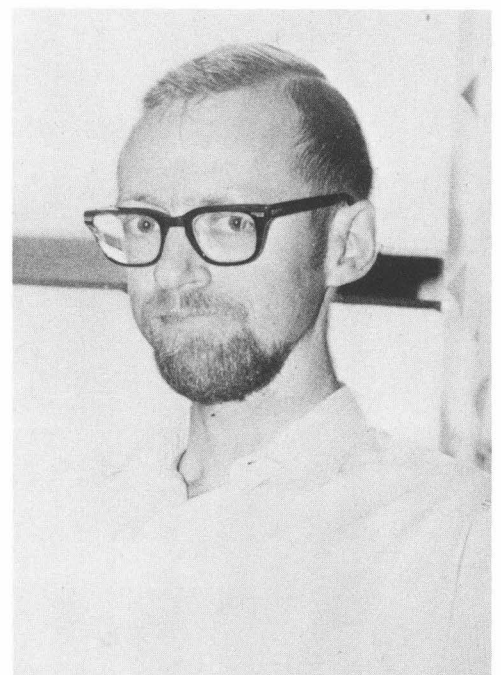

JOHN CALVERT
Government

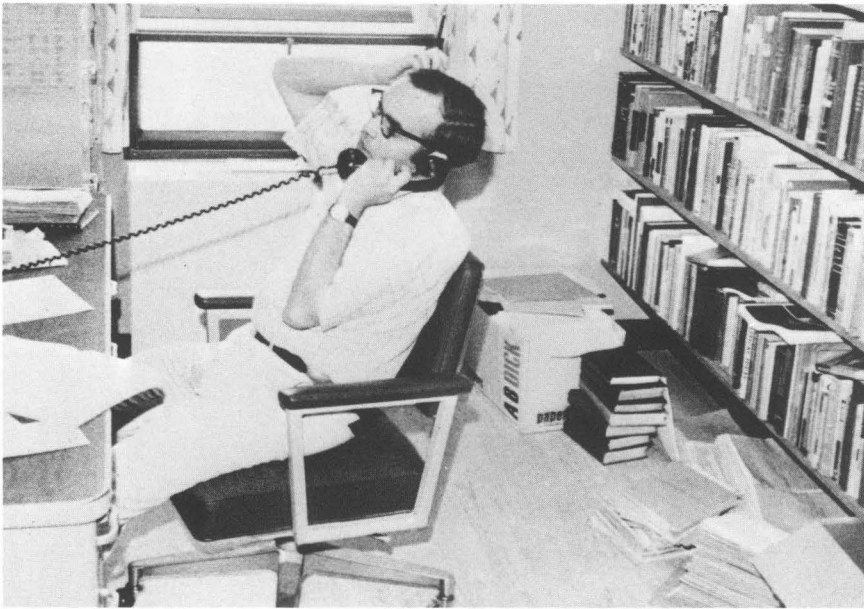

LARRY ROBERT MATHENY
Government

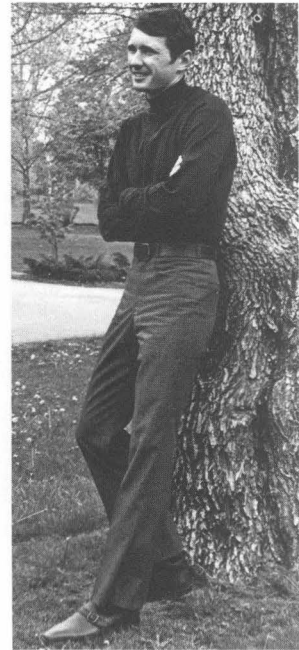

FRANK KUZMITS
Bus. Administration



CHARLES ROBERT LEE, JR.
History

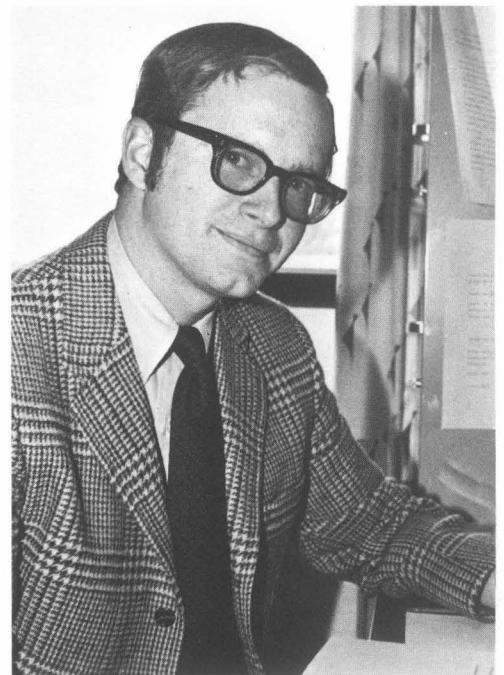

CHARLES CAMPBELL
Economics

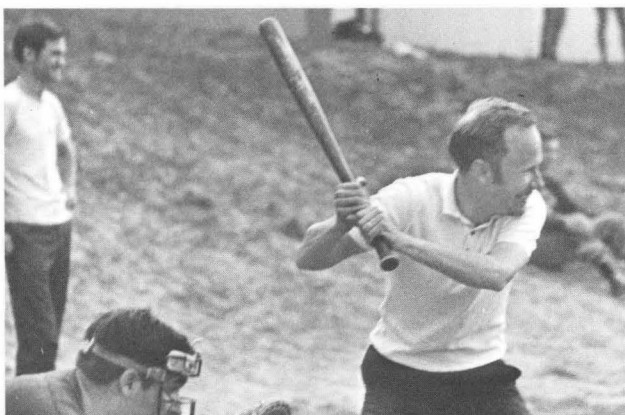

ERIC MOUNT
Religion



MAX CAVNES
History



GORDON WINSOR
Religion

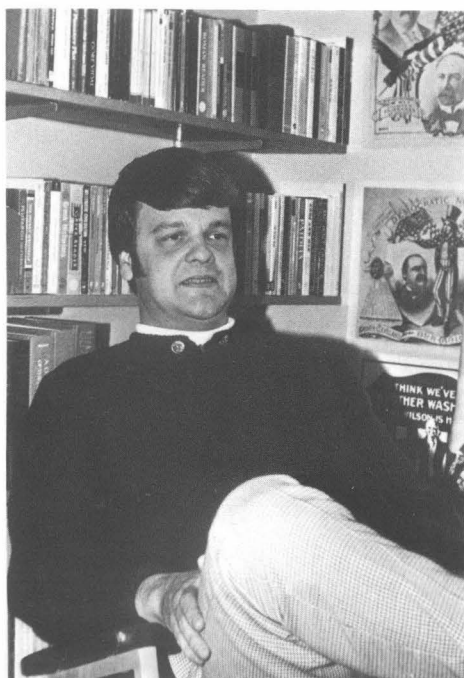

BENJAMIN HARRISON
History

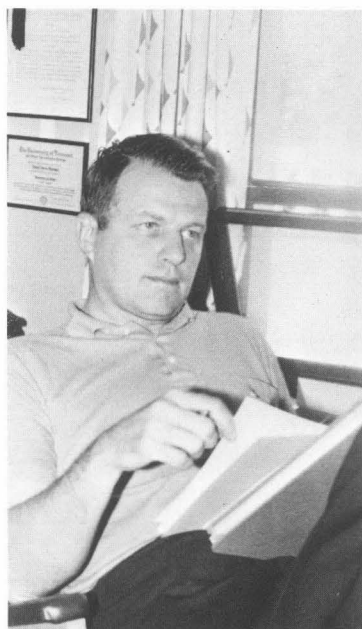

DAVID NEWHALL
History



FRANK HOPKINS HECK
History

Division of Humanities and Languages



MARY SWEENEY
English



JOHN SOMVILLE
Art

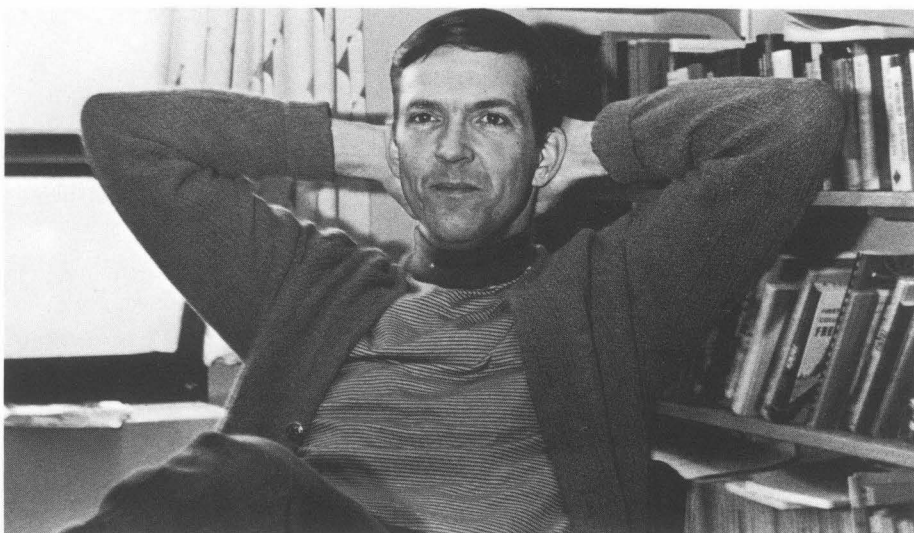

CHARLES GUSTAV VAHLKAMP
French



BETH ROBINSON
Drama

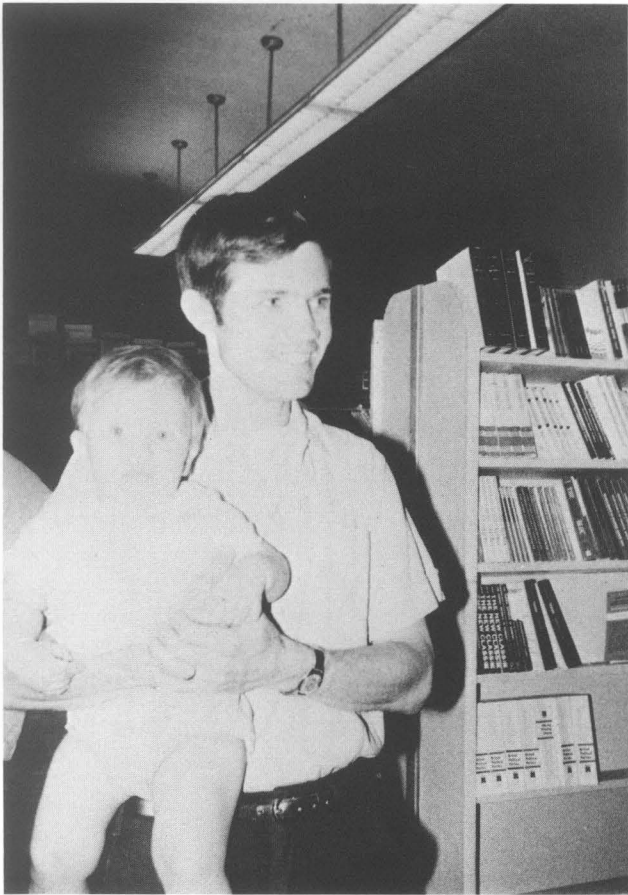

CHRIS LEE DUBS
Spanish



KATHERINE CAMERON NICHOLS
Fine Arts

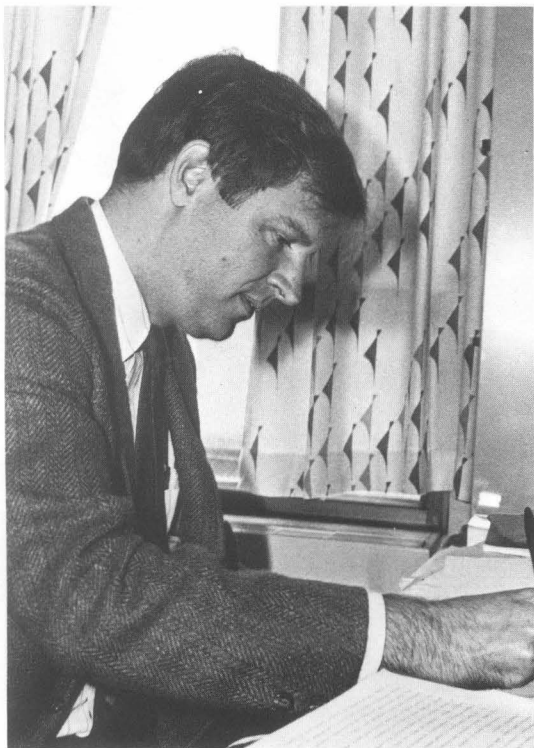

RICHARD BRUCE WHITE
Philosophy

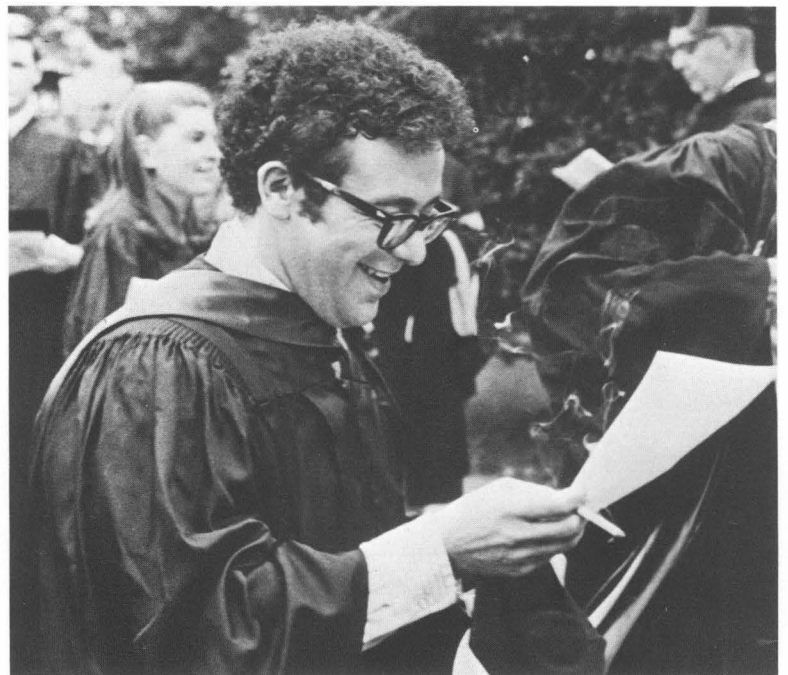

NED EDGINGTON
English



RUBY MOSS CHEEK
Music

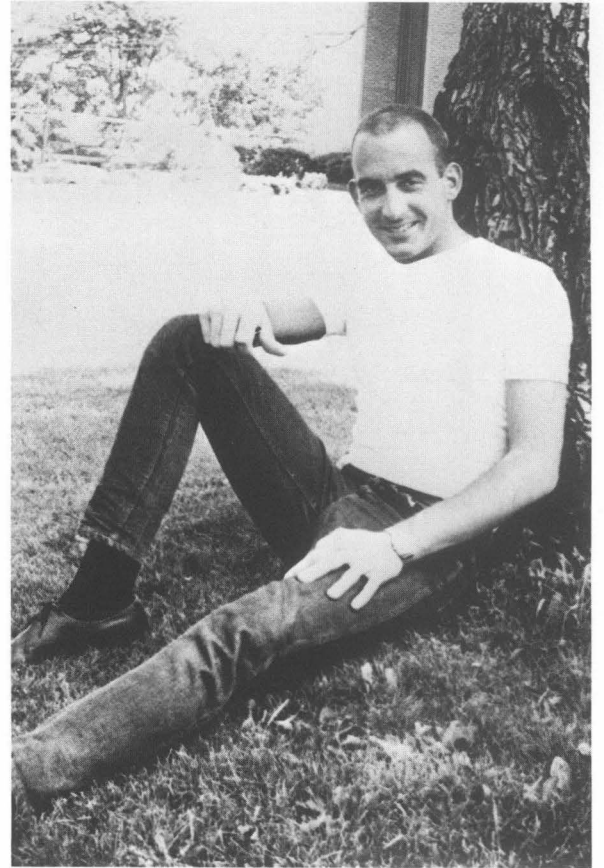

DAVID COUCH
German



ARTHUR LAWRENCE
Music



JACK BURNETT KELLAM
Art



ROBERTA WHITE
English



MARILYN FELLER SOMVILLE
Music



WALTER DOUGLAS CARDWELL
French



EMILY DeGARIS REEVES
Education

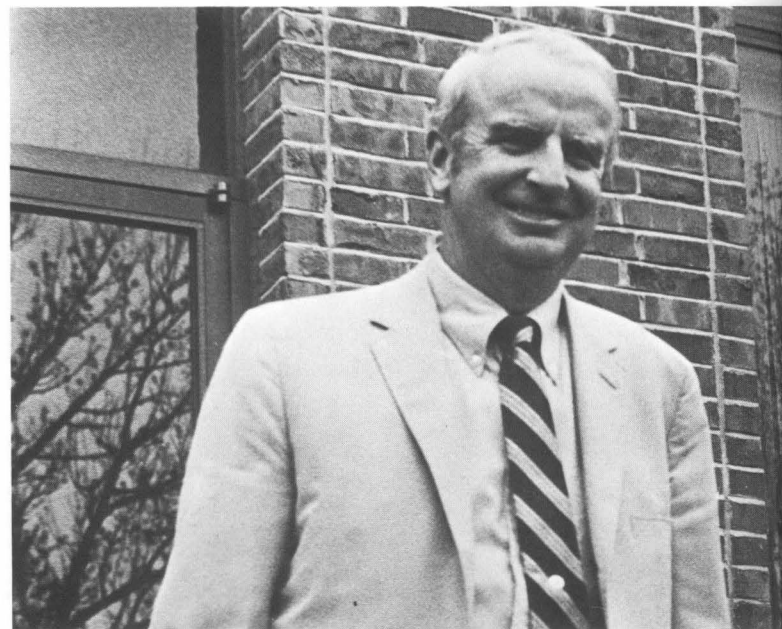

CHARLES TABB HAZELRIGG
English

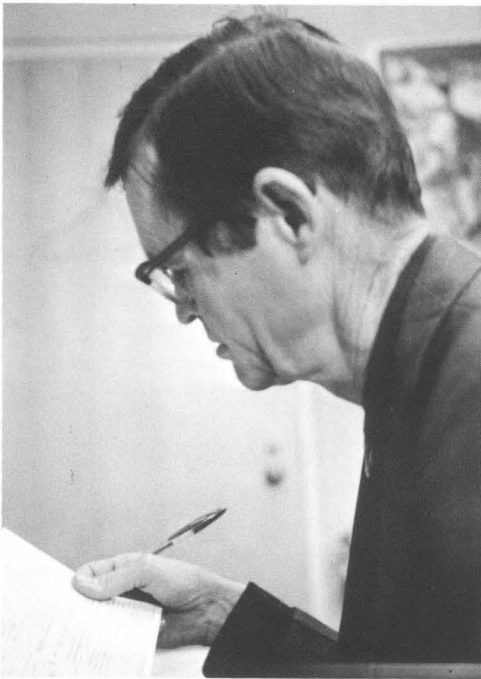

VICTOR WINSTON SEASE
Classics

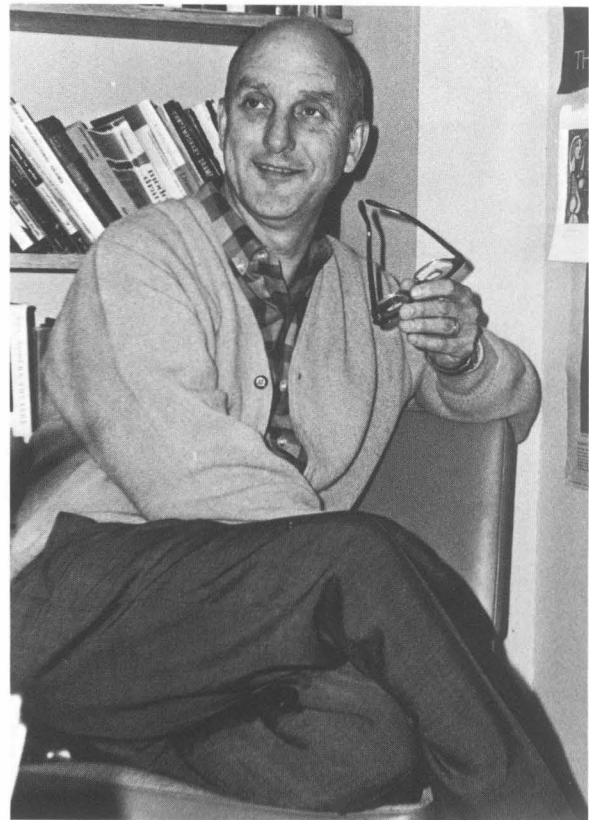

PAUL CANTRELL
English

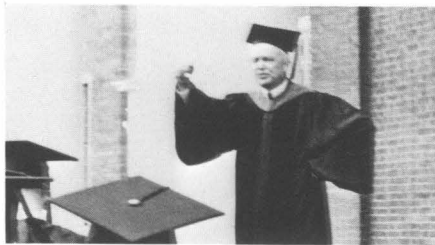

JACK RICHARD McMICHAEL
Philosophy



BERTRAM KELSO
Music



JOSE J. LARRAZ
Spanish

Physical Education



BRISCOE INMAN
Athletic Director



KITTY BAIRD



ROBERT GUNKLER
Swimming

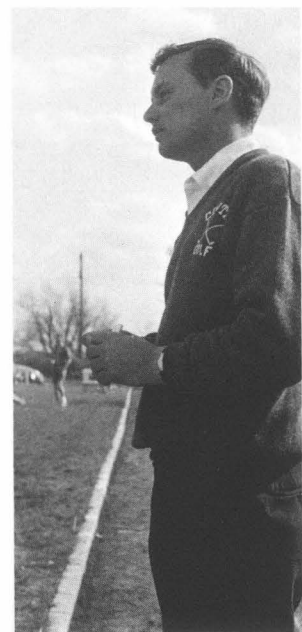

HERBERT MCGUIRE



*STEELE ISAAC HARMON, JR.
Football*



*TOM
BRYANT
Basketball*



JEAN RAMM

1819

ORGANIZATIONS

1969

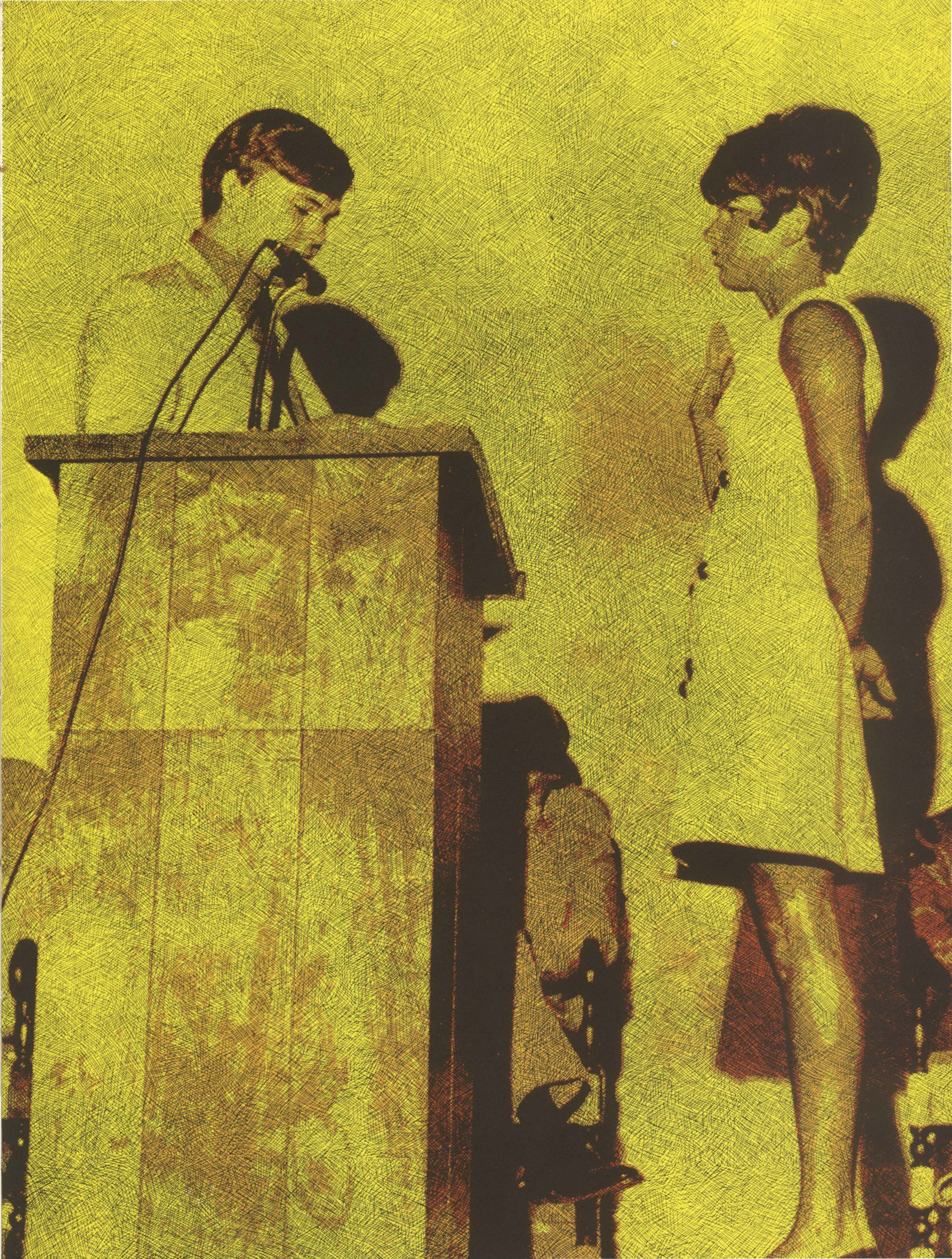



Student Congress

*Mike Andrews
Jessica Bell
Don Blackburn
Ann Brandt
Margaret Combs
Steve Cox
Freddie Creech
Suzanne Davey
Janet Guy
Lucy Harbin
Lynn Holt*

*Larry Hood
Jayne Horky
Pokey Jones
Ralph McDermott
Sue McRee
Sandy Mitchell
Missy Norbert
Barbara Smith
Clayton Stoess
Pat Thomas
Knox Walkup
Lee White*

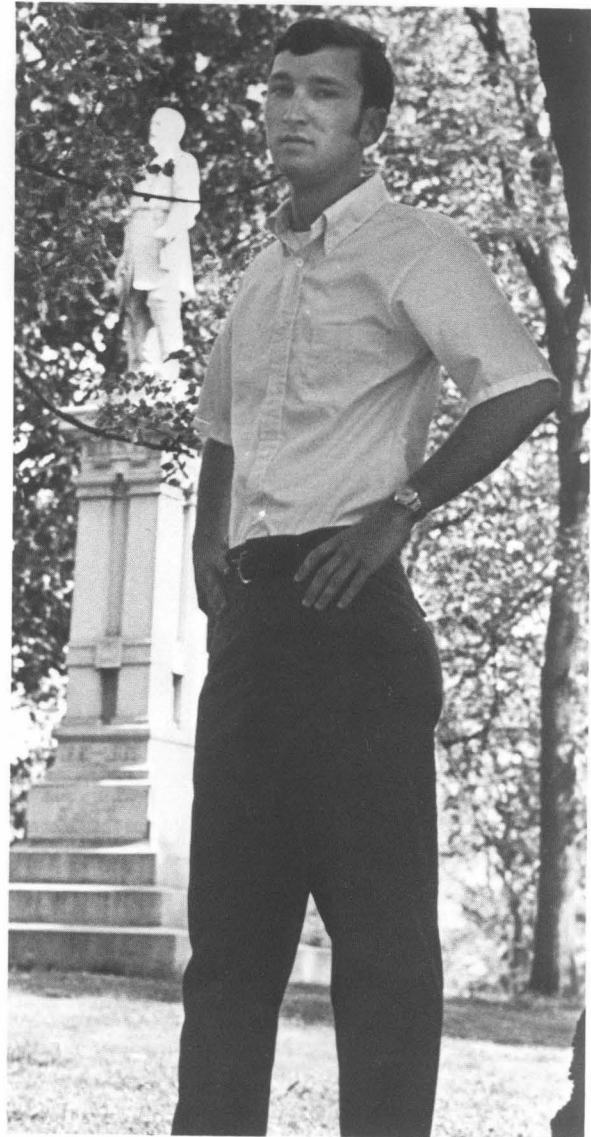
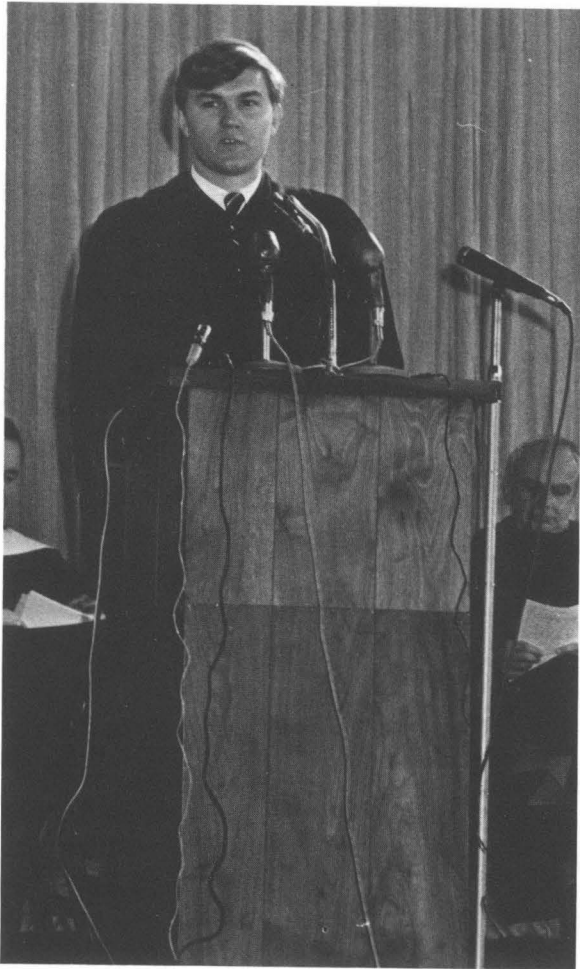

*Don Blackburn, President
Knox Walkup, Vice-President
Sherry Landrum, Social Chairman
Joe Congleton, Treasurer
Jayne Horky, Secretary*

Women's Student Council



*Maggie Lauder, Vice-President
Fain Cravens, Secretary
Janice Coverdale, Treasurer*

*Jane Baumann
Martha Buxton
Hendy Davis
Ellen Elliott
Lucy Harbin
Kathy Hodge
Bart Kelley
Missy Norbert
Marian Potts*



*Miss Celeste McGeehee
President 1968-69*



Rules Committee

Martha Buxton, Chairman

*Jeanne Claggett
Rita Cornett
Julie Ranney
Suzanne Fischer*

Women's Higher Judiciary

Marian Potts, Chairman

*Carol Hill
Lois Lane
Mimi Miller
Forrest Roberts*



Junior Sponsors



Lynn Holt, Head Junior Sponsor

Each year twelve girls are appointed from the incoming junior class to serve as Junior Sponsors. Two girls live on each freshman floor to act as counselors during the year.

*Janice Coverdale
Suzie Davey
Rita Elliott
Jayne Horky
Jeri Horton
Mimi Miller
Wendy Myers
Forrest Roberts
Penny Shaw
Posey Stewart*

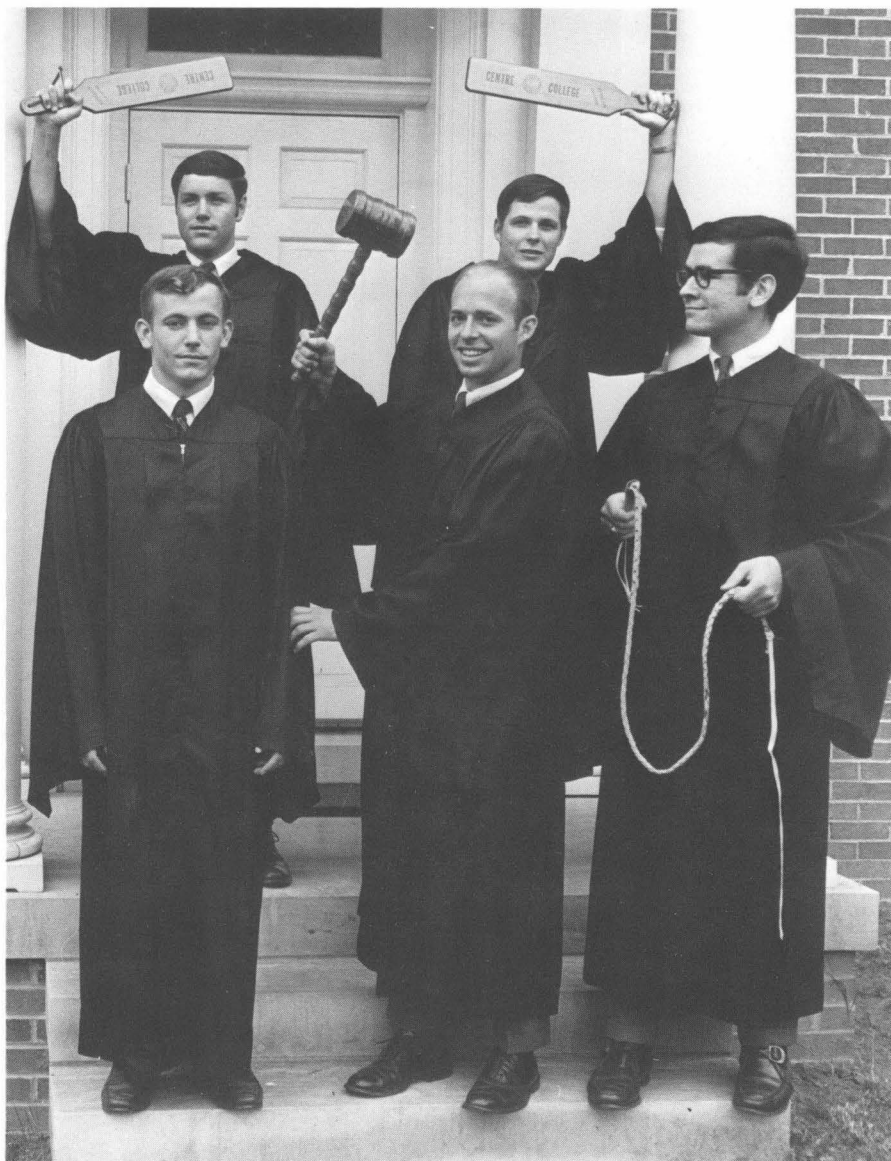

Men's Judiciary

Bob Colclough, Chairman

*Paul Ethridge
Randy Kell
John Thompson
Mike Townsend*



IFC

Randy Kell, Chairman

*Jeff Aldridge
Mike Andrews
John Bahe
Fielding Ballard
Bob Cochran
Basil Drossos
Bob Elliott
Wheeler Foster
Rob Gamage
Oliver Roberts
Lynn Theiss
Mark Vogt
Gordon Wallace*

Cento

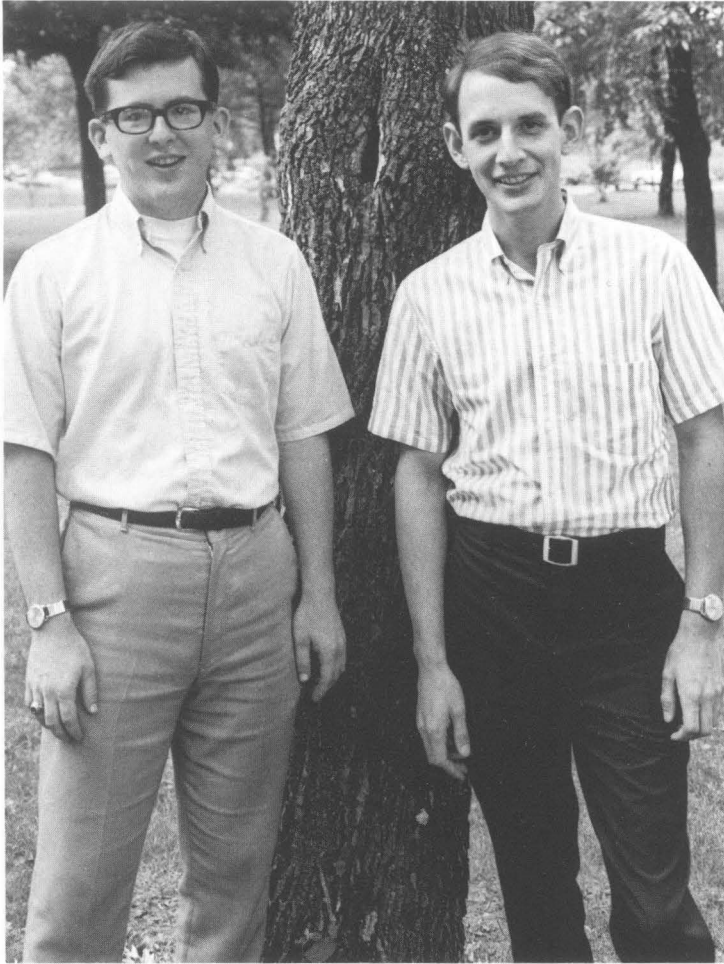

*DON SWAIN
Business Manager*

*DENNIS BATT
Editor*



*Kirsten Allen
Kathy Green
Nancy Groves
Joanne Kirk
Diane Loew
John McCorkle
Ann McLean
Charles Miday
Pat Thomas*

Olde Centre



LINDA HAMMOND
Editor
1969 Olde Centre



JIM ROBERTS
Photographer

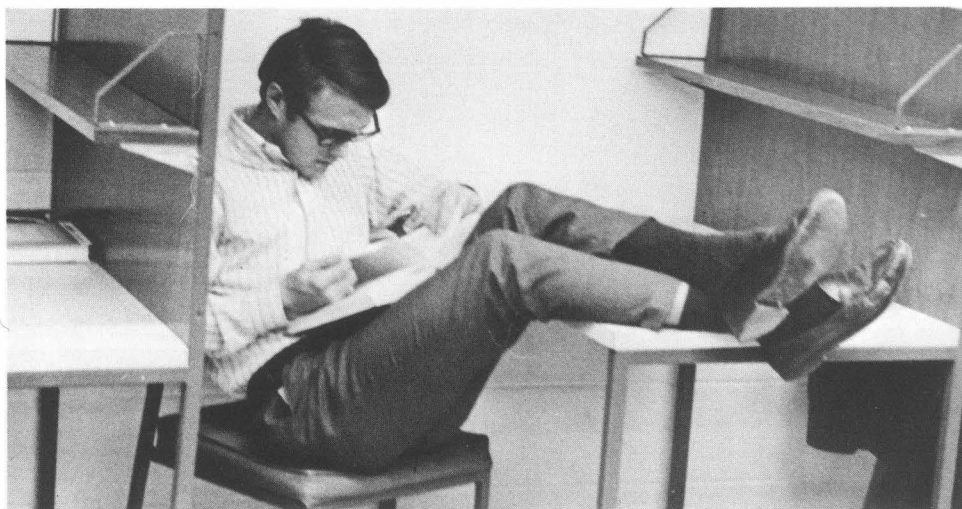

WES WHITE
Business Manager
1969 Olde Centre

Centre Orchestra



Tudor Singers



Student National Education Association



*Linda Cole
Phyllis Emerson
Suzanne Fischer
Kathy Fugman
Wanda Fulkerson
Barbara Gibson
Ann Gleason
Elizabeth Guy
Sharon Head*

*Amy Hicks
Jerri Horton
Bill Jury
Tom Little
Sue McRee
Kay Maynard
Wendy Myers
Ruth Nichols
Penny Shaw*



Vantage Point



Feature articles, interviews, editorials, essays, poetry, sketches, and photography—all these made Vantage Point a successful new student publication.

PAT THOMAS, Editor

*Sally Bass
Jeanne Claggett
Stan Rupley*

Senior Pitkin



*Jeanne Claggett
Suellen Dowse
Suzanne Fischer
Wanda Fulkerson
Ann Gleason
Elizabeth Guy
Linda Hammond
Janice Haney
Amy Hicks
John McCorkle
Louise McKee
Sue McRee
Kay Maynard
Zenobia Middleton
Ruth Nichols
Candace Park
Bill Remele
Forrest Roberts
Stan Rupley*

C.A.R.E.



*Suzanne Davey
Suzanne Fischer
Wanda Fulkerson
Elizabeth Guy
Amy Hicks*

Operation Companion



"Betterment Through Association"

Mary Moore
Janie Higgins
Rita Ferguson
Babs Purinton
Betce Gamble
Paige Dyche
Becky Baird
Linda May
Tucky Bryan
Cunde Selman
Debbie Anderson
Cass Alexander
Lucy Harbin
Jessica Bell
Susan Spickard
Laura Reagan



Basil Drossos
Doug Anderson
Mike Andrews
Jack Eicher
Bob Elliott
Landy Lawrence
Alan Miles
Preston Miles
Bob Norton
Mark Peterson
Tom Smith
Clayton Stoess
Lynn Theiss
Mark Vogt
George Walsh



Centre Players



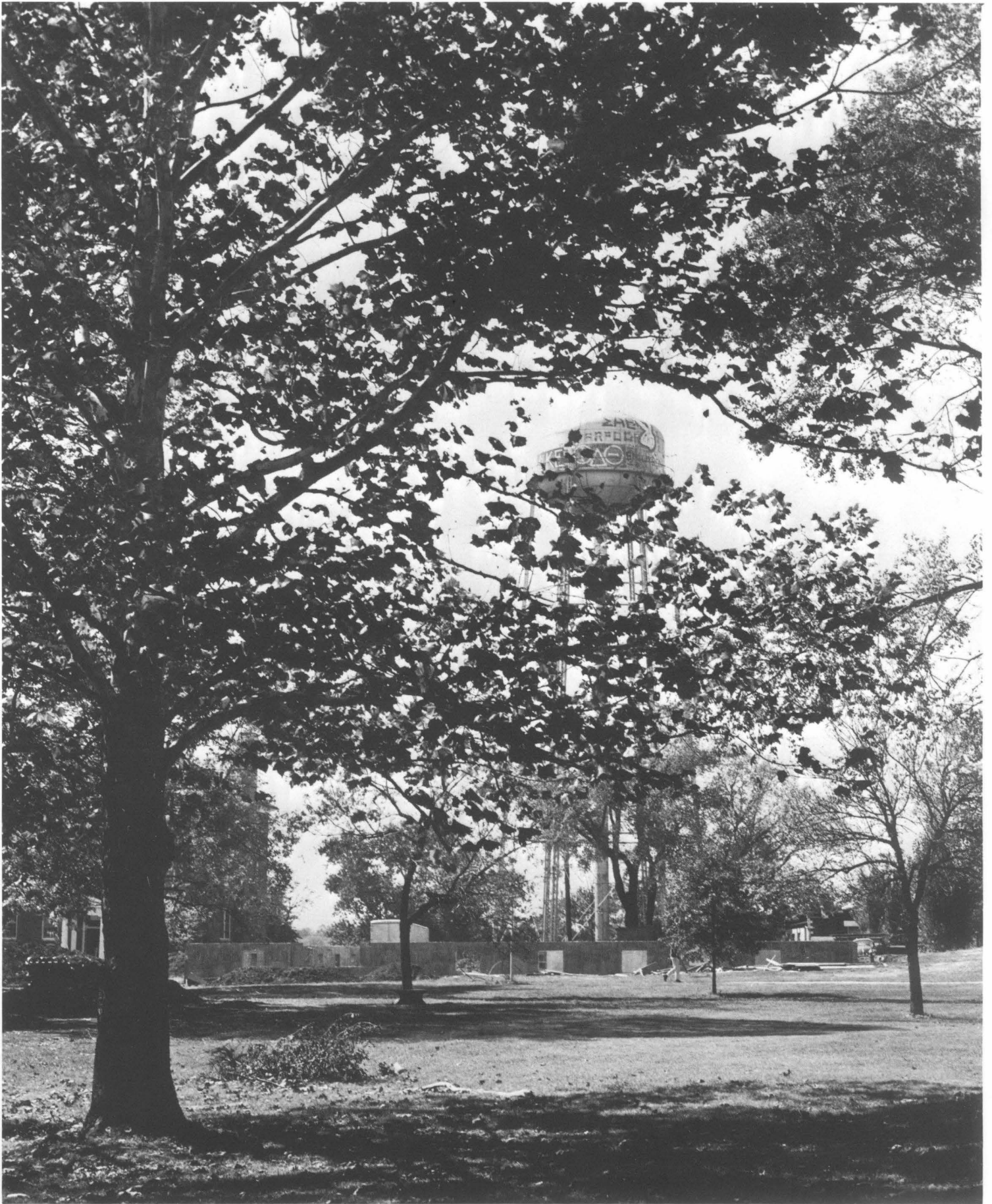

Honoraries

Rounde Table



*Dennis Batt
Ellen Elliott
Phyllis Emerson
Suzanne Fischer
Cheryl Fry
Patricia S. Hodge
Dr. McMichael
Dr. Newhall
Dottie Thompson
Mark Vogt*



SESQUICENTENNIAL CLASS

*Nancy Combs
Greg Gidman
Patricia Hodge
Brooks Landon
Dana McDermott*

Who's Who Among Students in American Universities and Colleges



*Don Blackburn
Steve Blackwell
Martha Buxton
Jackie Collins
Joe Congleton
Basil Drossos
Paul Ethridge
Linda Hammond
Jayne Horky
Bartow Kelley
Mimi Miller
Forrest Roberts
Pat Thomas*

Junior Marshals



*Phyllis Emerson
Suzanne Fischer
Anne Lacey
Dottie Thompson
Dennis Batt
Brooks Landon
Dana McDermott
Stan Rupley
John Paul Tuttle
Artie Steele
Mark Vogt*

Chain Club



*Jackie Collins
Mary Beth Dowden
Suzanne Fischer
Ellen Elliott
Susie Howe
Chris Lenning*

*Linda Hammond
Jeanne Claggett
Rita Cornett
Martha Buxton
Mimi Miller
Suzy Davey*

Phi Alpha Theta



*Dr. Lee
Dr. Cavnes
Knox Walkup
Ralph McDermott
John Rogers
Sharon Head
Larry Lee Owsley*

*Dr. Hughes
Dr. Newhall
Dr. Heck
Sandy Whitten
Larry Hood
Sam Pierce
Carl McCrosky*

Omicron Delta Kappa

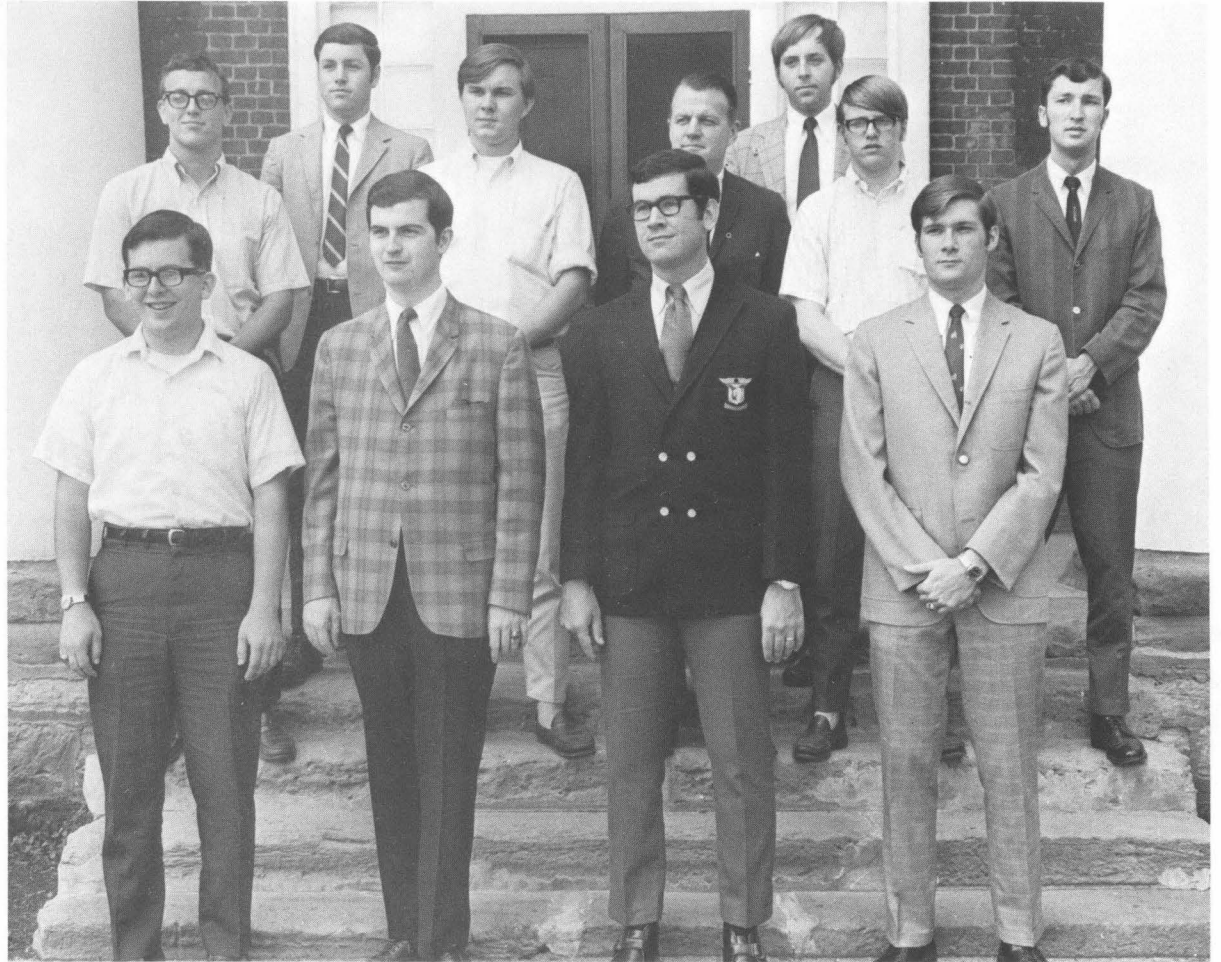

*Mark Vogt
Paul Ethridge
Dennis Batt
Don Blackburn
Steve Blackwell
Dr. Newhall
Randy Kell
Brooks Landon
Ralph McDermott
Pat Thomas
Knox Walkup*



*MISS MARY SWEENEY
ODK Professor of the Year*

*MR. NED EDGINGTON
ODK Rookie of the Year*

Sigma Delta Pi



*Martha Oerhler
Dave White
Wendy Myers
Patty Meier
Jerri Sharpe
Dennis Batt*

*FALL INITIATES
TO THE
SPANISH HONORARY*

*Cathi Barlow
Matha Oerhler*

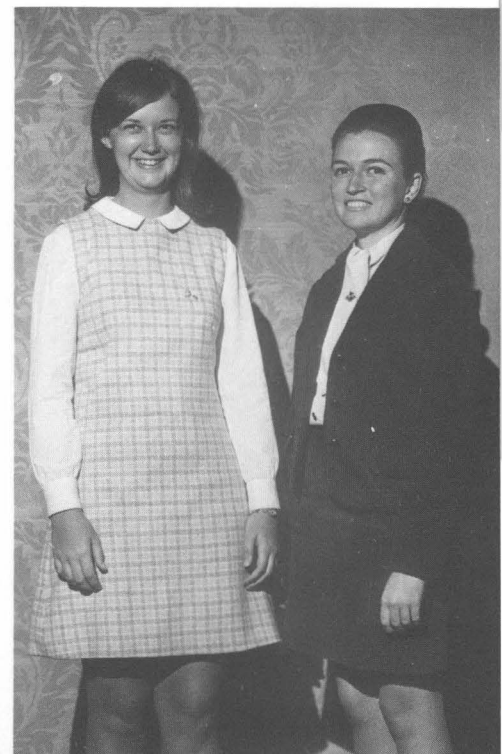

1819

ATHLETICS

1969



1969 Centre Colonels

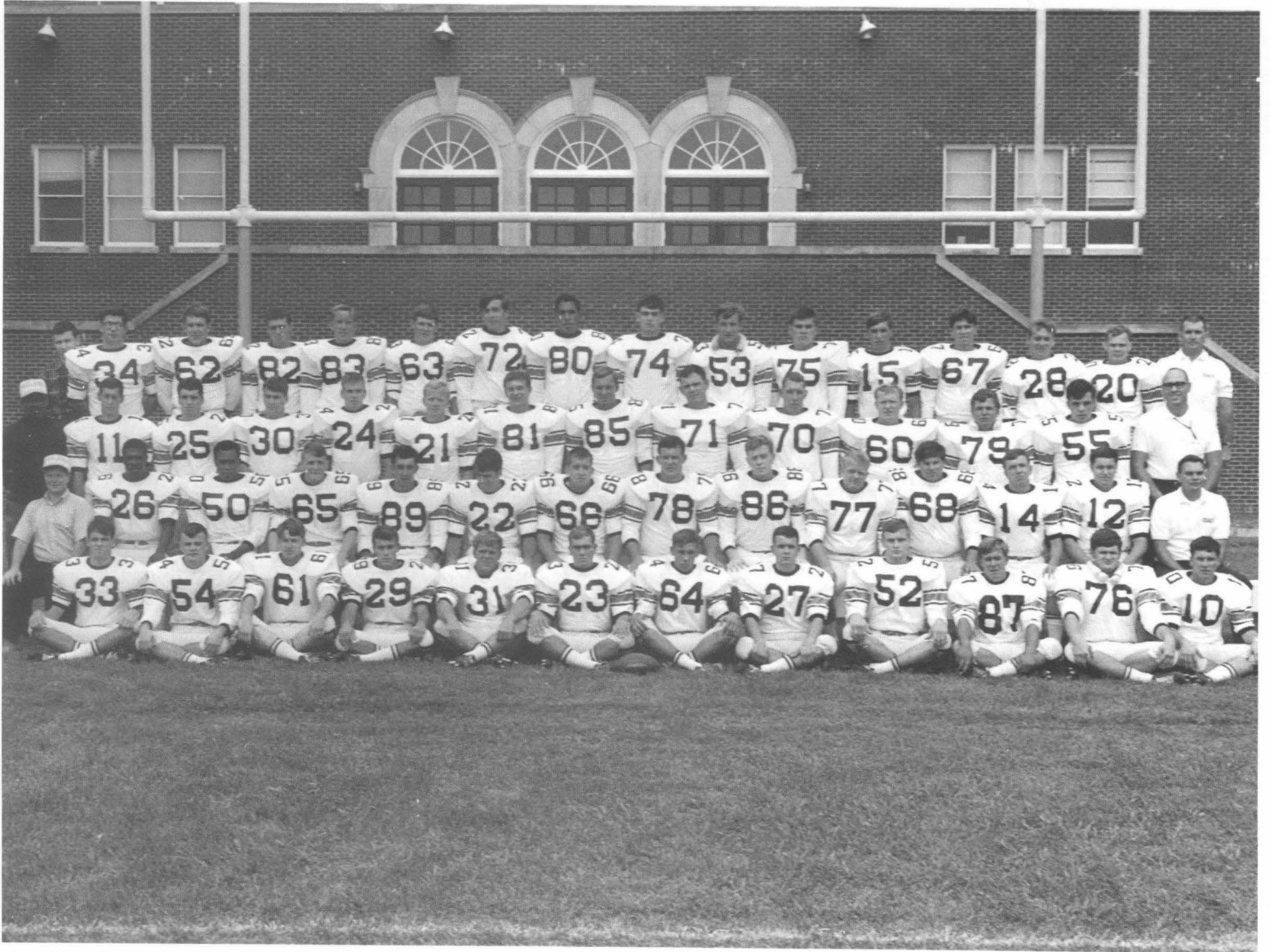

**Co-Champions
College Athletic Conference**

Coaches
Herb Maguire
Steele Harmon
Tom Bryant

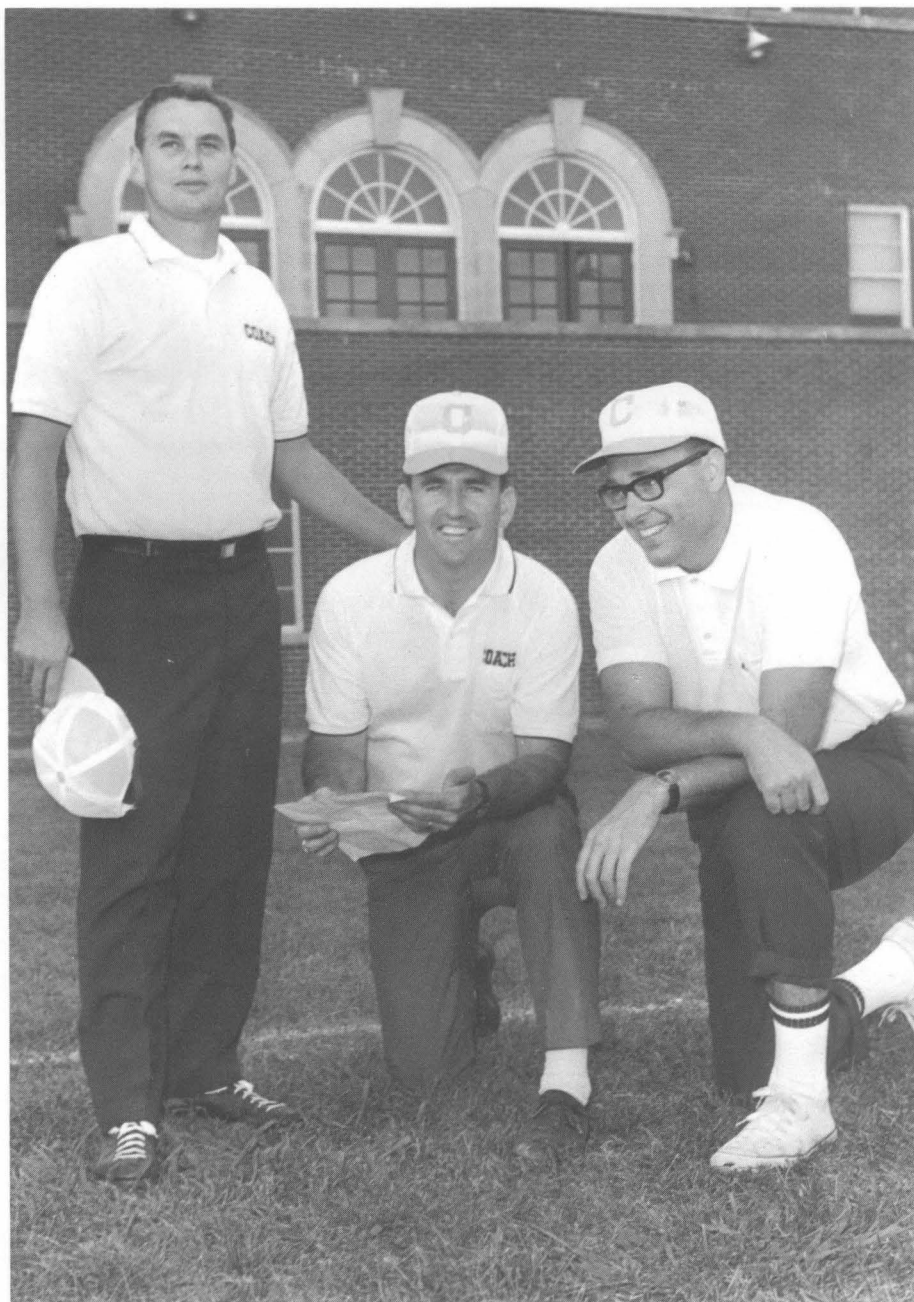

Centre 24
Sewanee 14

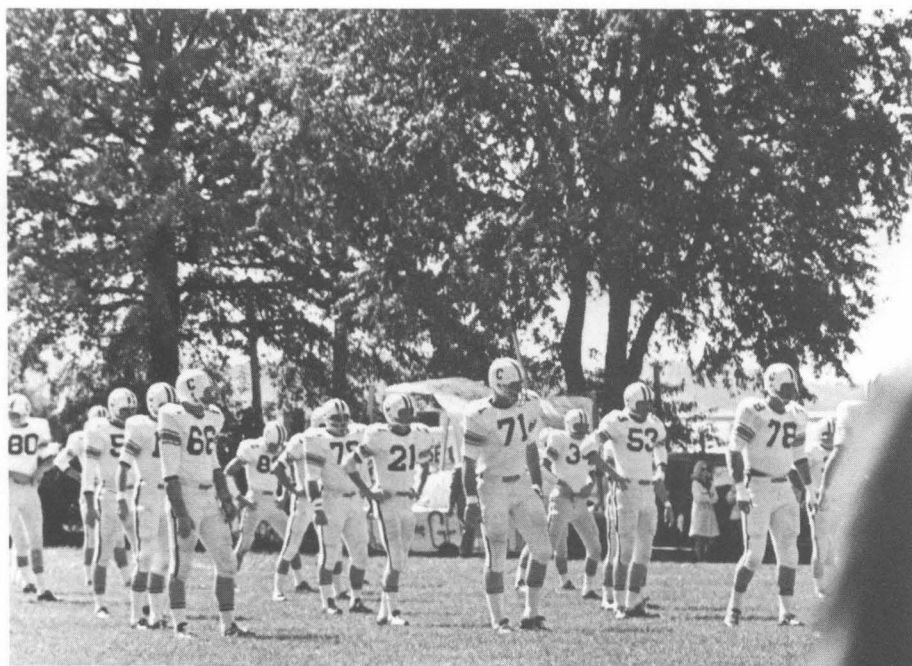

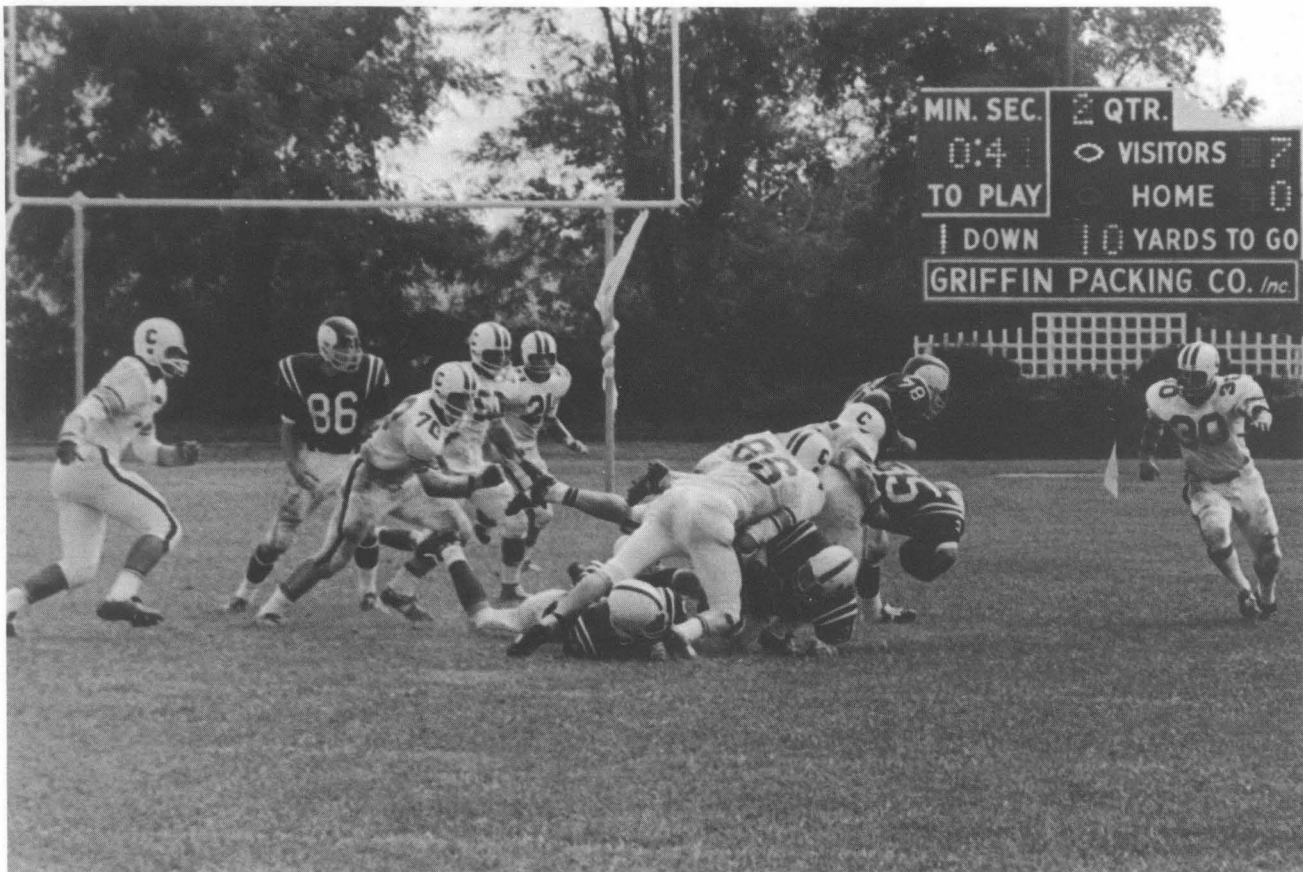

Centre 10 W & L 0

**Colonels
Brung Home
The Conference
Bell**



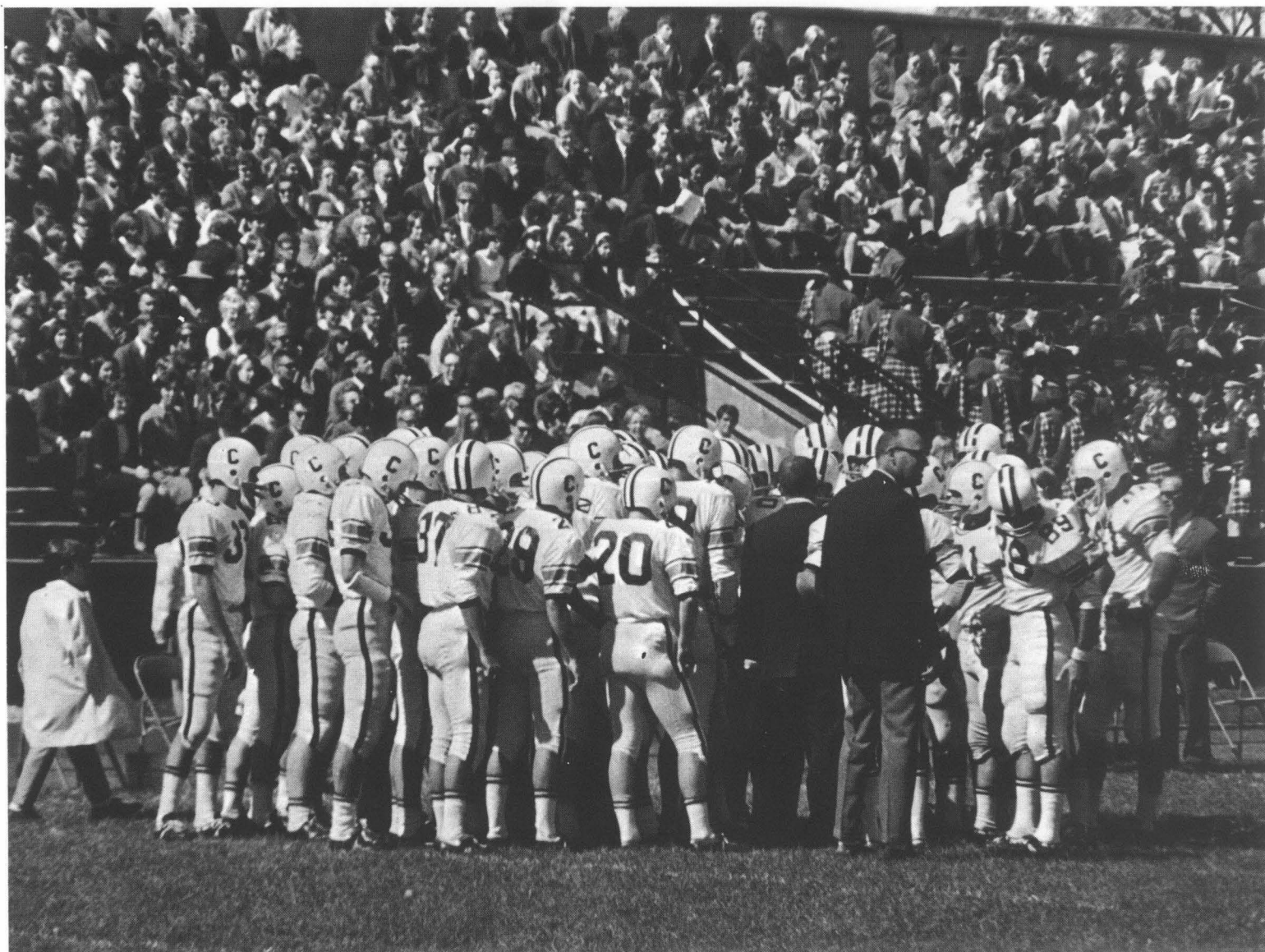

Centre 6

Kenyon 21

Centre 31

Hampden-Sydney 31

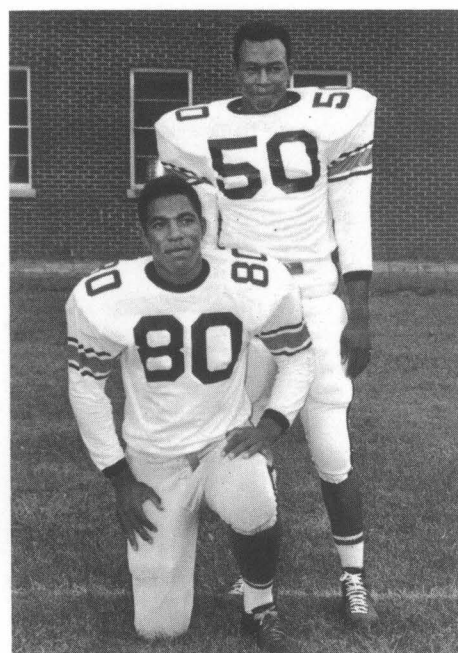



Jerry Schenz



Kirk Beaudin

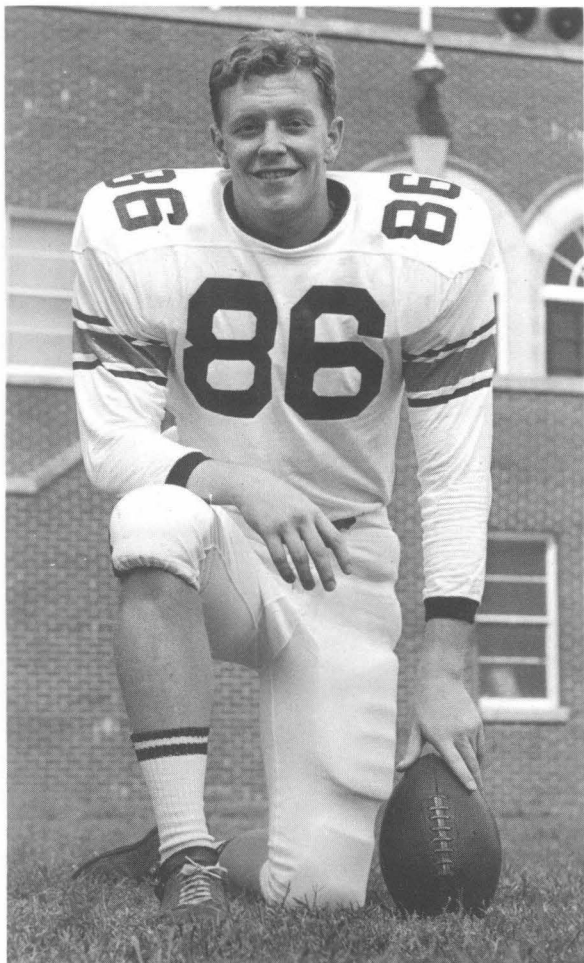

Russ Shearer

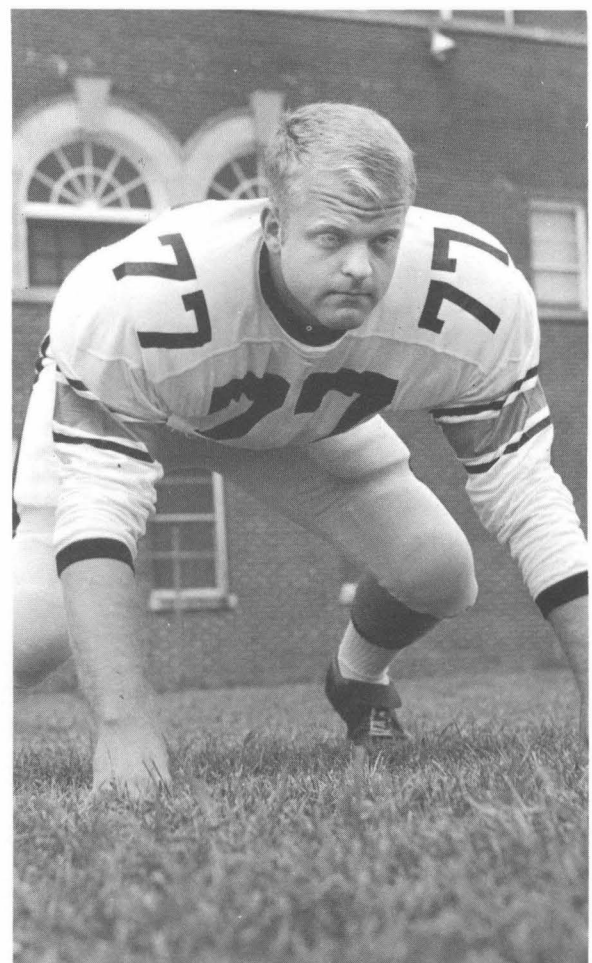

Richard Wentz



Will Johnson

**Schenz and Ethridge
Lead Colonels to
victorious season**

**Centre 6
Washington U. 2**

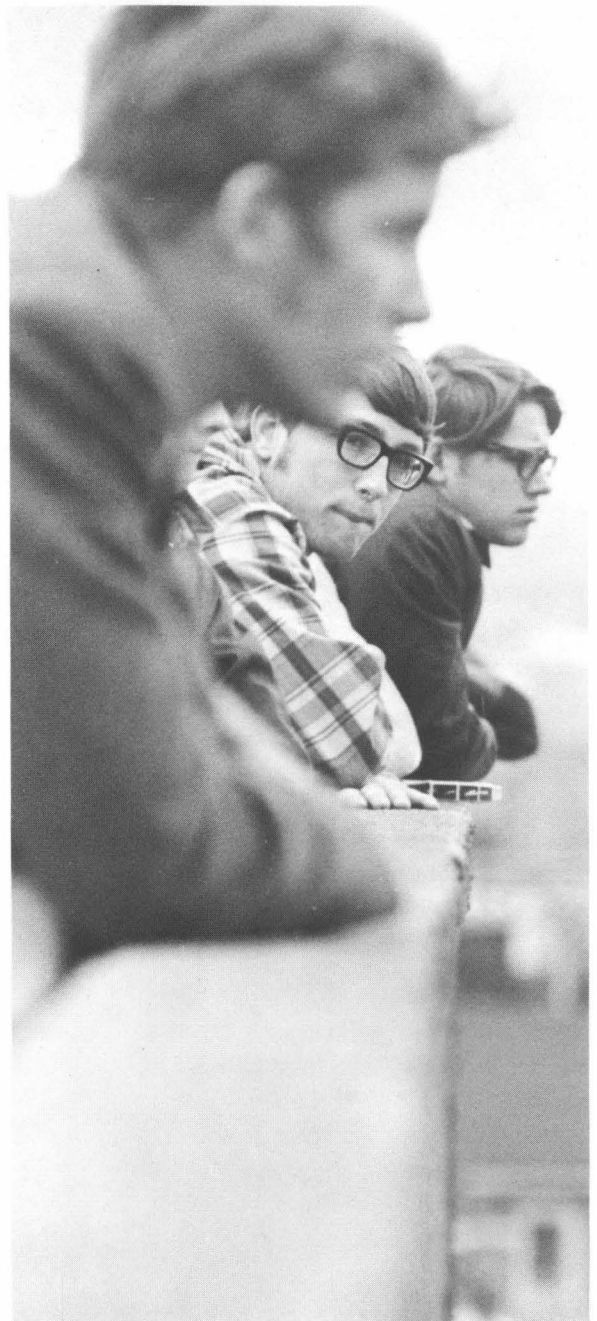

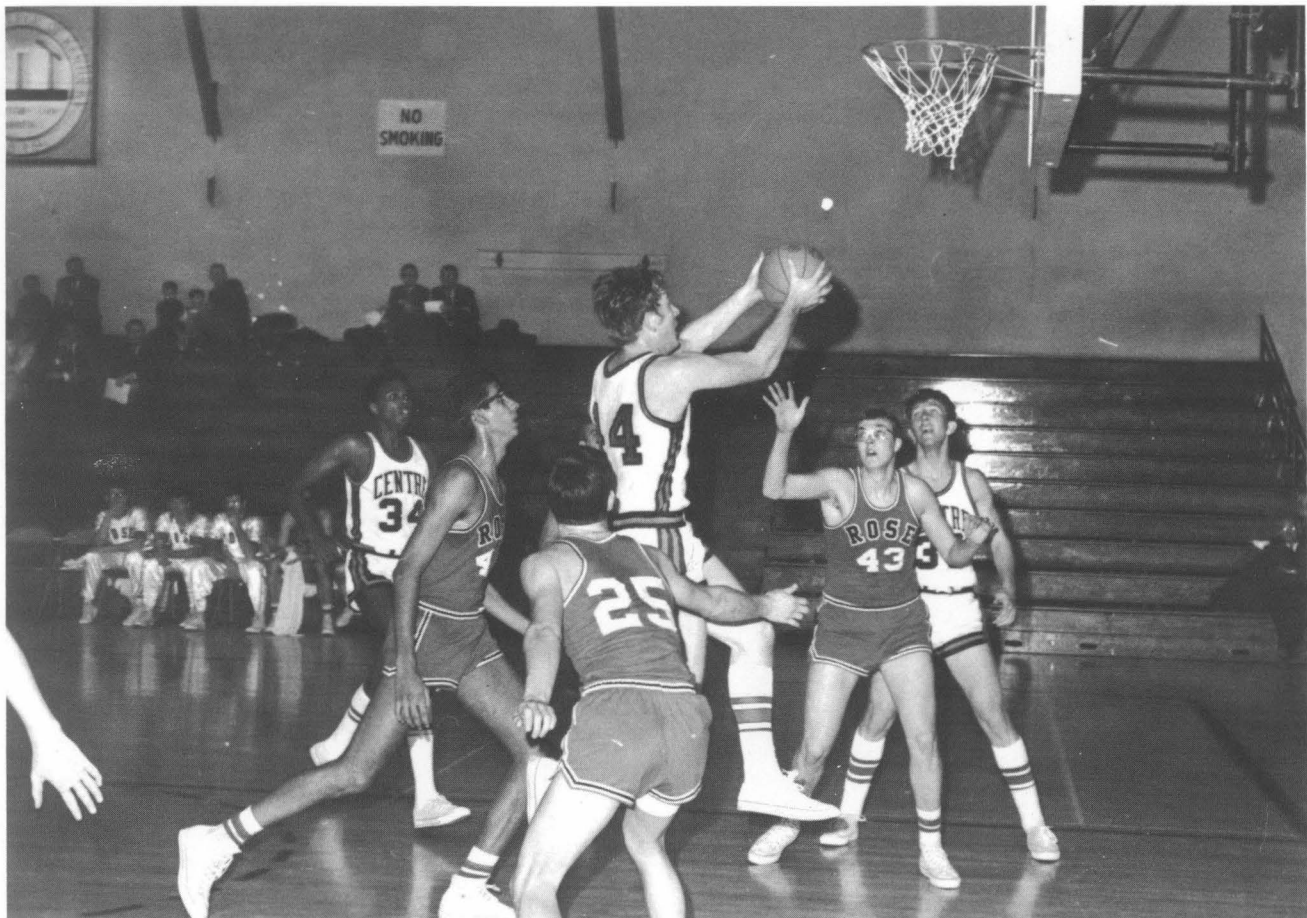

**Coach Bryant's first season
is Colonels' first winning
season in years**

1969 Basketball

*Mike Cochran
Buddy Baker
Nat Harris
Tim Boyle
Prewitt Lane
Rob Partin
Kerry Thomas
David Blake*

*Henry Cary
Larry DeWitt
John Ackman
Goerge Strickler
Jim Dennisón
Mark Durst
Jeff Ryan*

**Colonels finish 3rd in C.A.C.
13-11 season**

Colonels capture Rose Poly Invitational Crown defeating Wabash College and Rose Poly

**Mike Cochran
named most
valuable player,
Buddy Baker
and Dave
Blake make
All-Tourney
team**

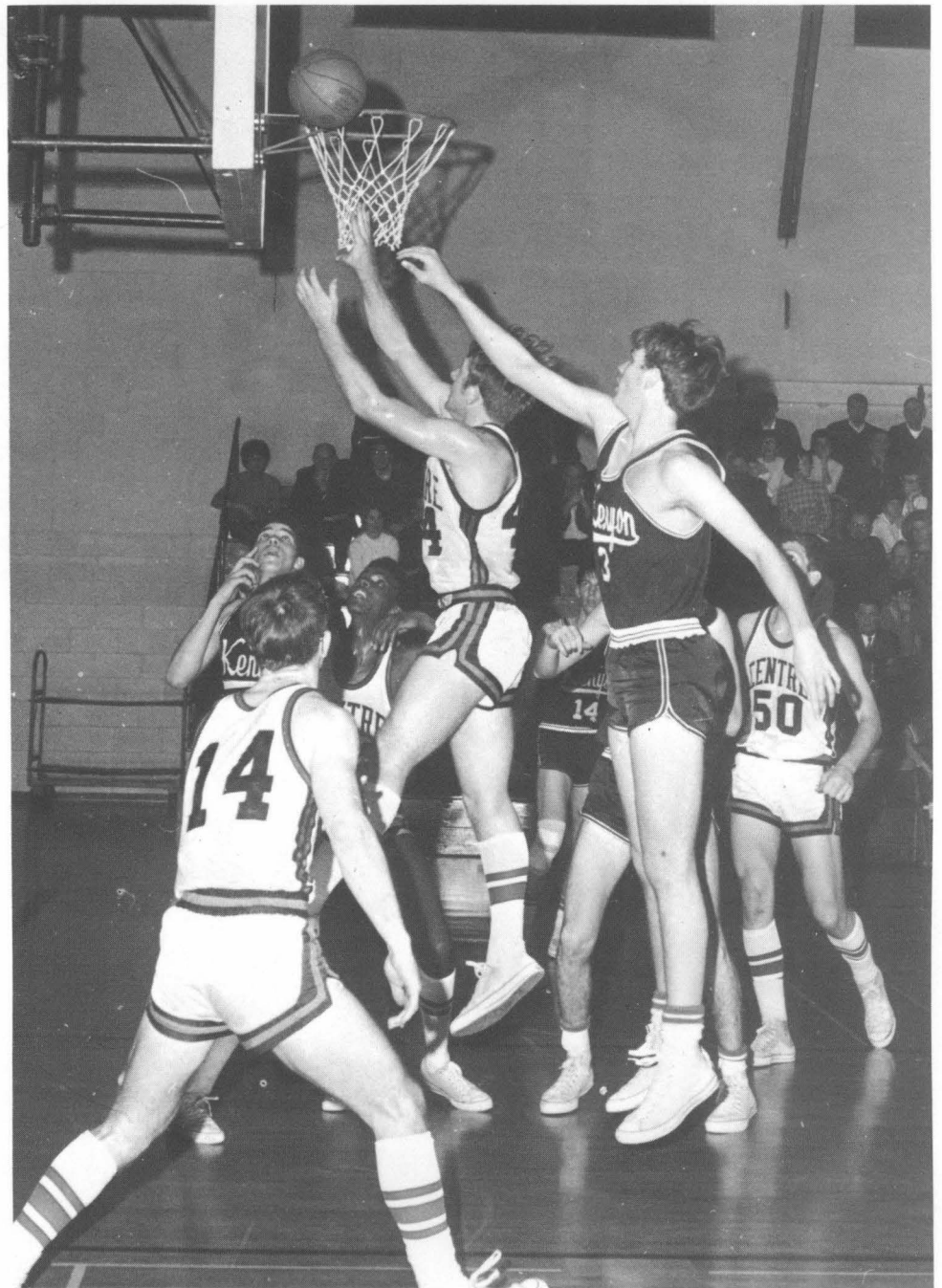

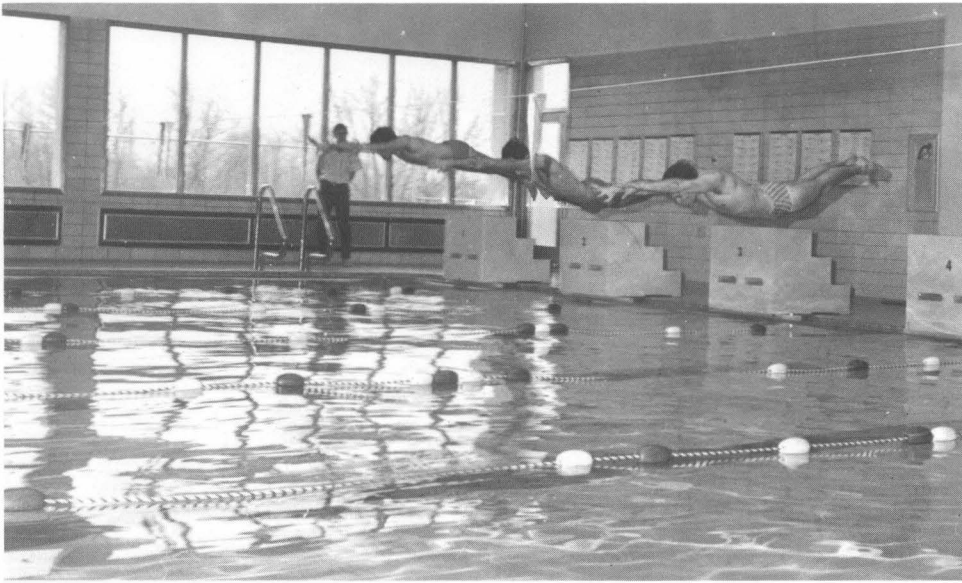

*Doug Jaenicke
Wes White
Dave Krasna
Doug Anderson
Jack Smith
Matt Williamson
Dave Smith
Andy Webster
Steve Delker
Al Welsh
Robert Gunkler, Coach*

First Season

"Swimming Colonels" finish 4th in C.A.C.

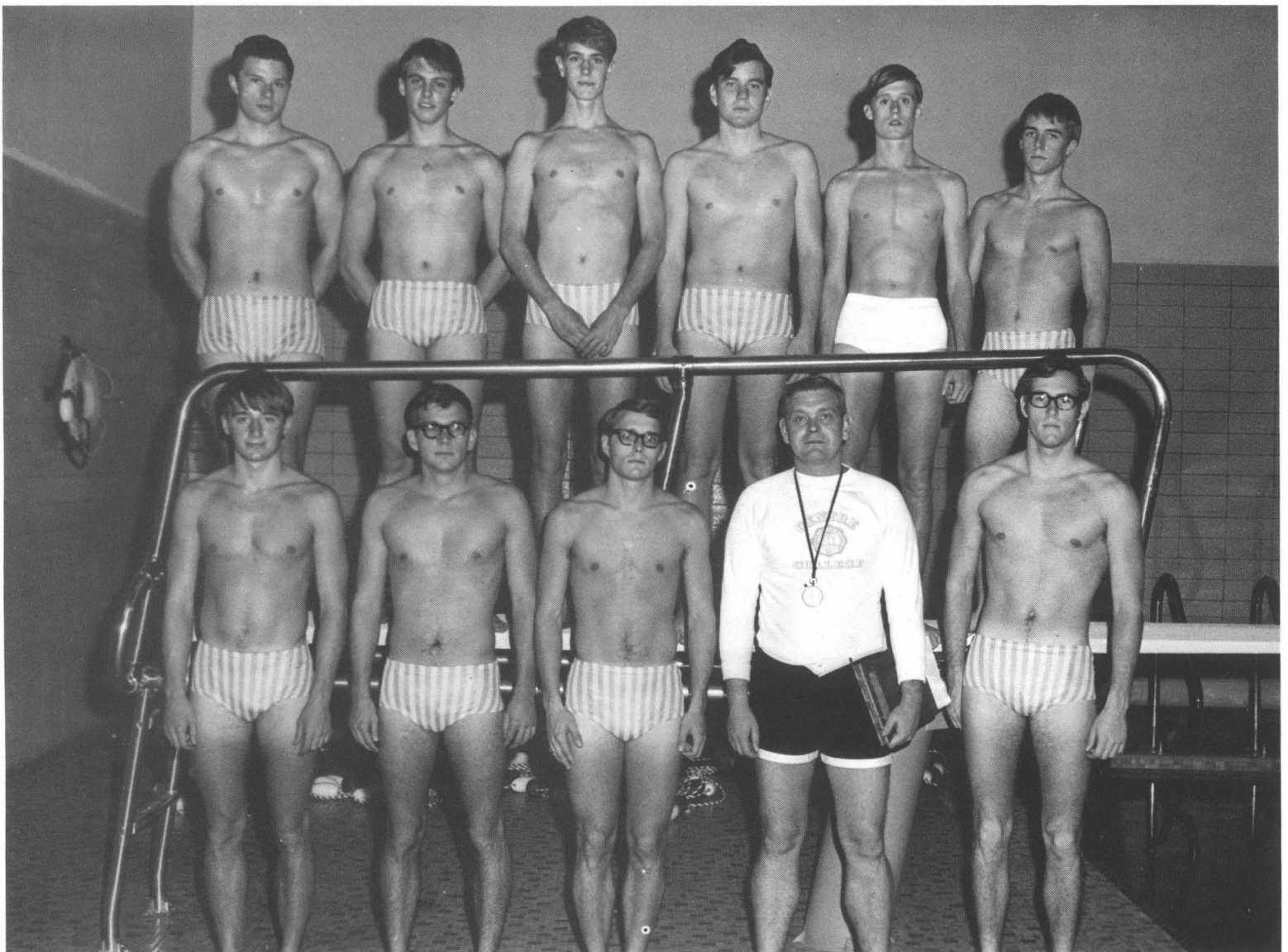



Burns maintains C.A.C. title

*Pete Burns
Mike Andrews
Jim Cochrane
Paul McHugh
Robin Jennings
Mike Smith
Steve Campbell
Bill Cox
Finn Jones*

Grapplers take 4th in first season

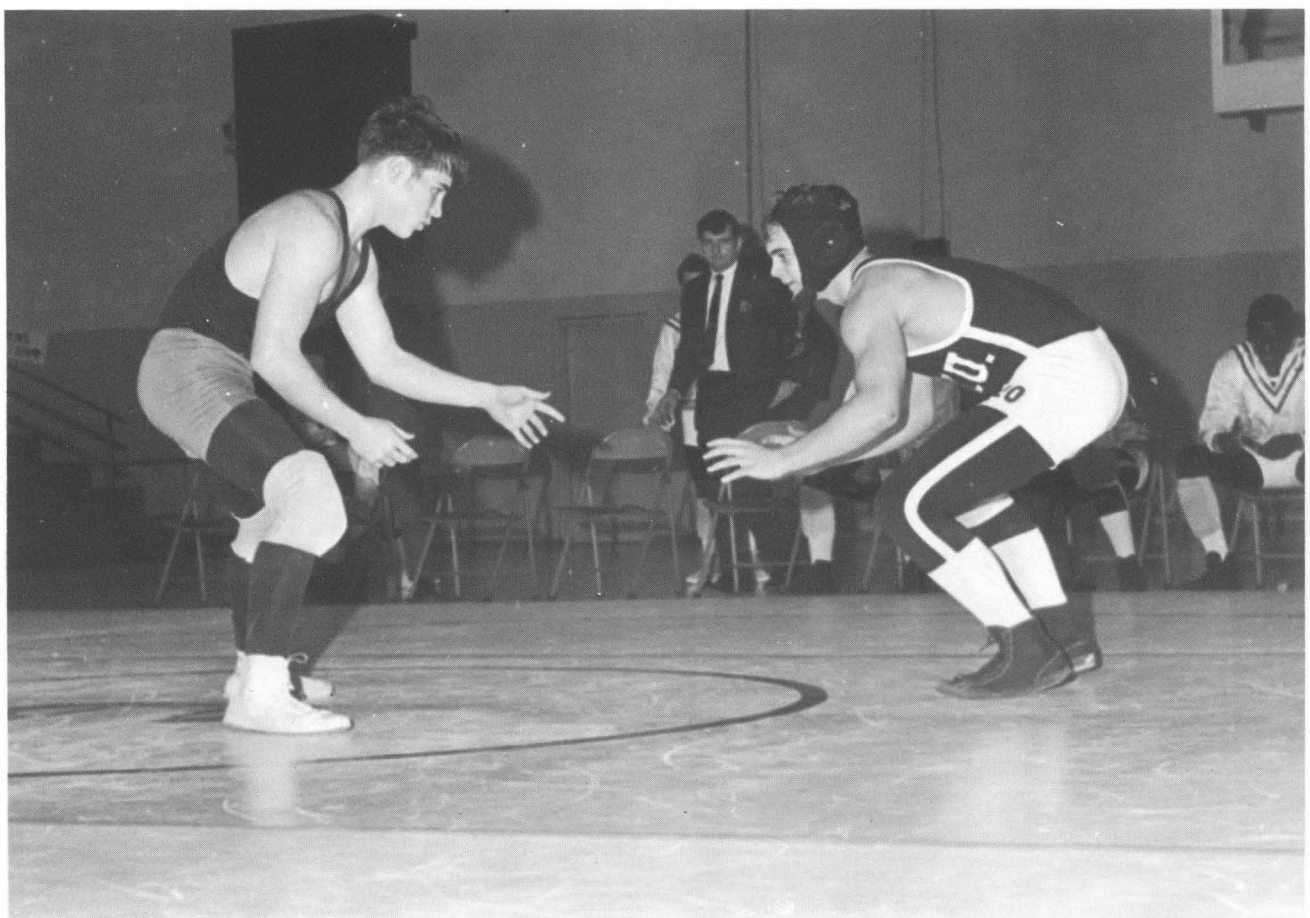

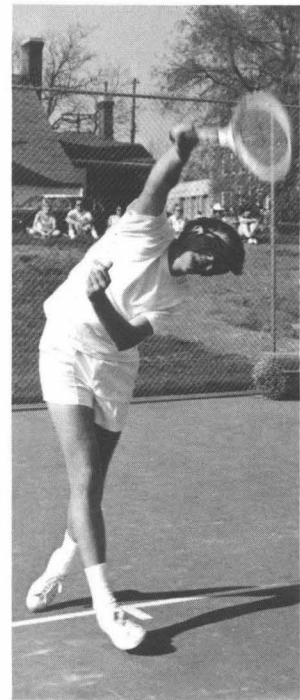
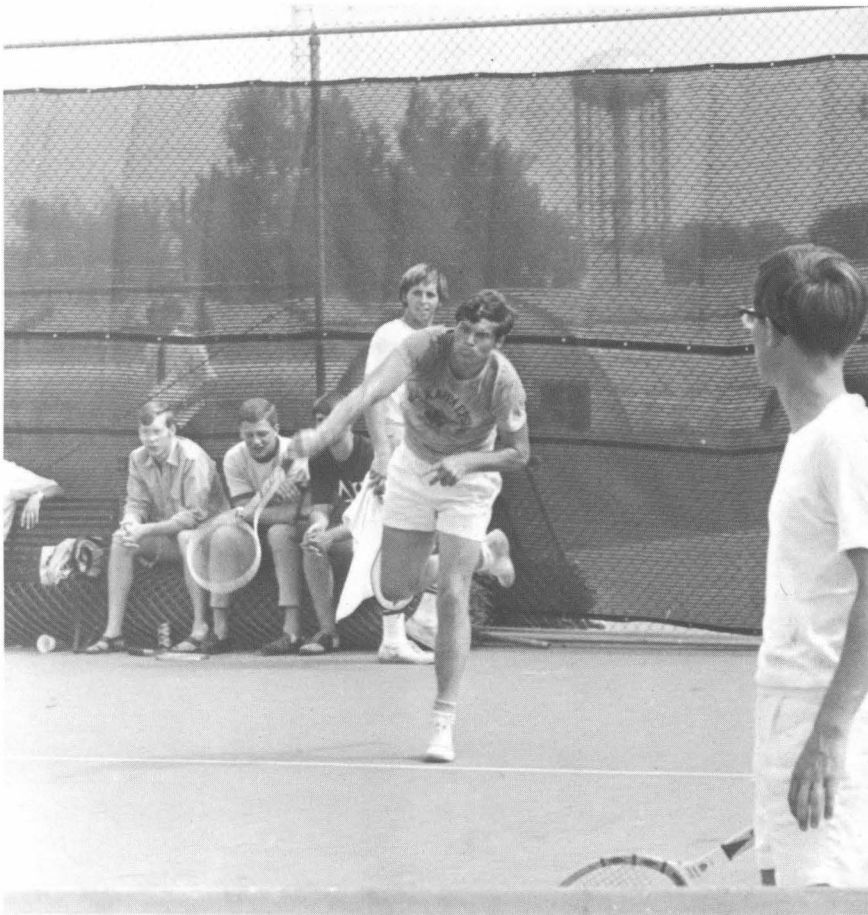

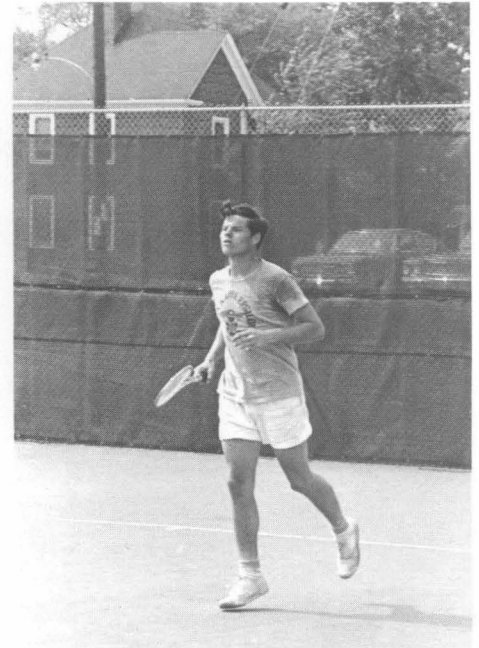
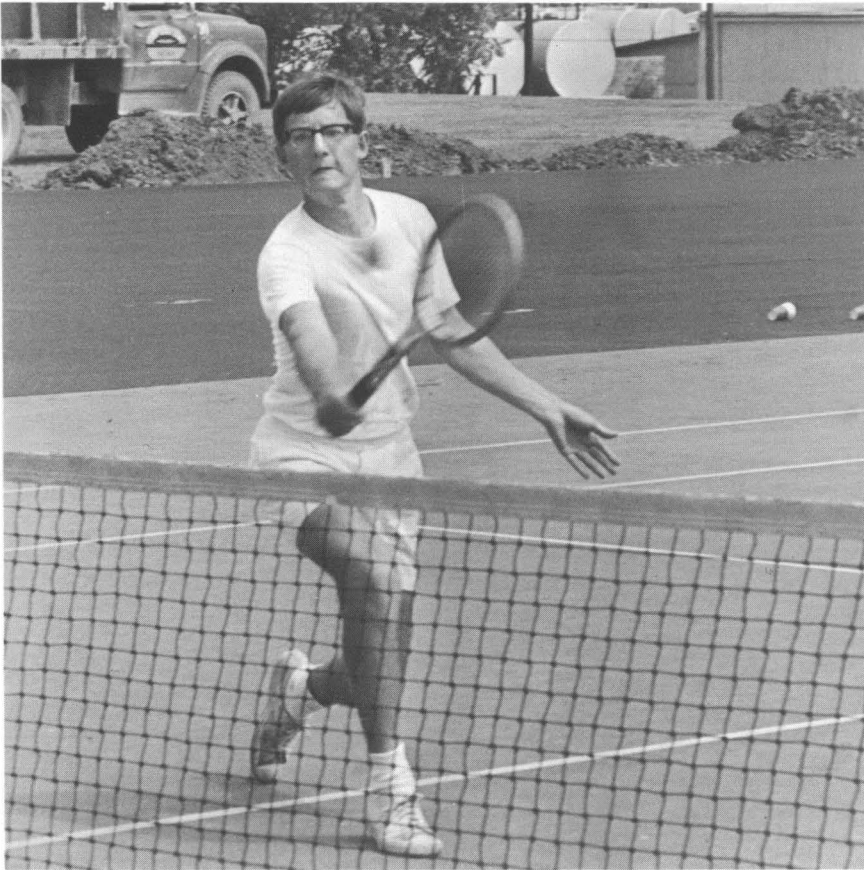

Tennis Team faces tough competition; finishes season 2-6

*Dick Jackson
Phil Maxson
Brooks Landon
Thayr Richey
Bob Elloit
Raoul Baxter
Bill Lane
Clayton Stoess
John Paul
C. P. Eldred
Robert Franckle
Eric Mount, Coach*

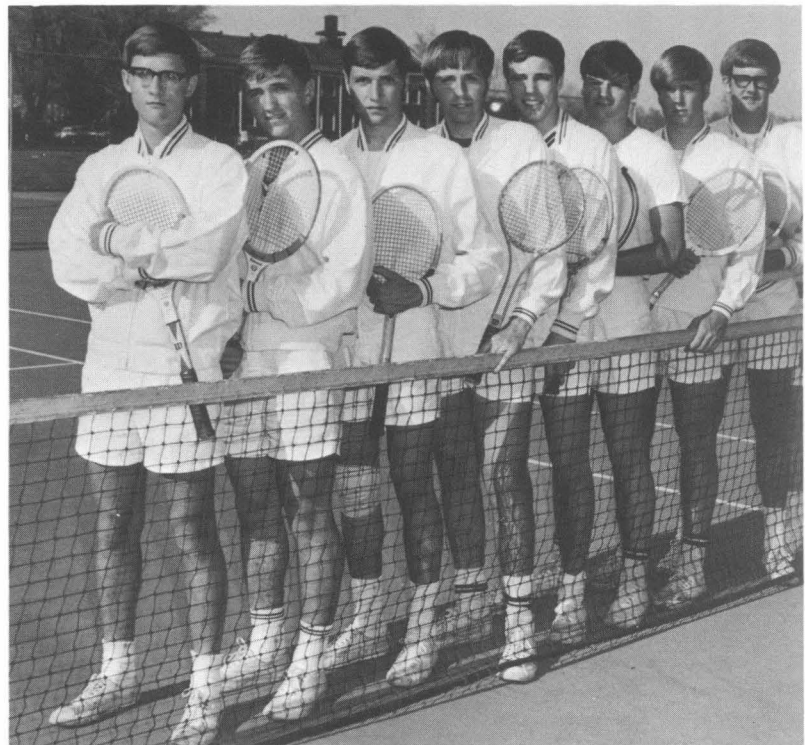

*Charlie Sanders
John Sturges
Dave Weidle
Doug Anderson
Byron Grimes
Bob Cochran
Kent Gooch
Fielding Ballard
Forrest Skaggs*



Linksmen claim Thomas More Invitational

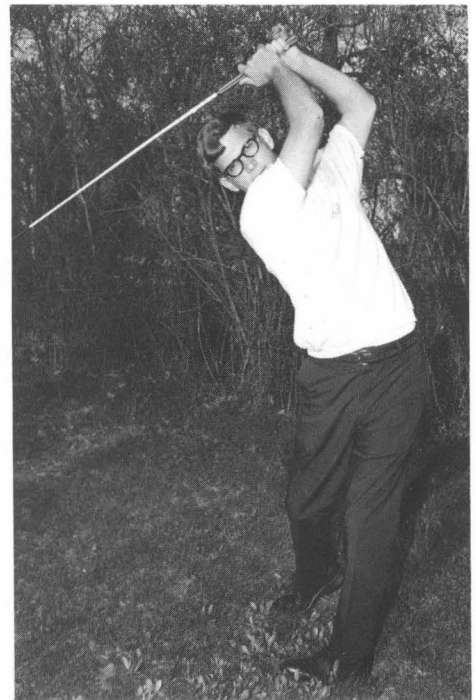



John Sturges

**Improved Golf
Team led by
two seniors**

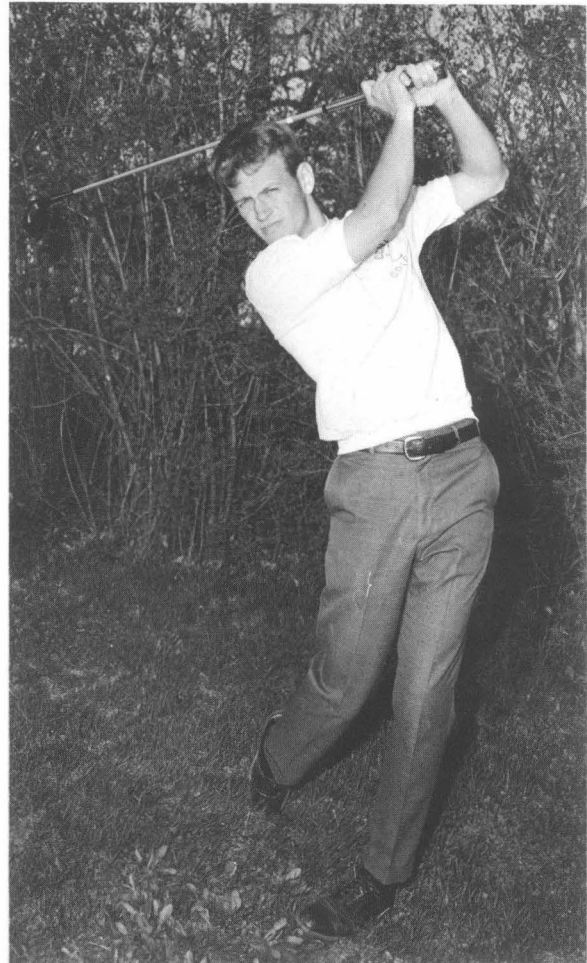

Charlie Sanders





Baseball 1969

*Ed Rall
 Doug Eaton
 Paul Ethridge
 Jack Eicher
 Rob Partin
 Scotty Hunt
 Buddy Baker
 Mike Townsend
 Ed Ackerman
 Bill Fowler*

*Walt Mills
 Landy Lawrence
 Al Gross
 Lawrence Gorin
 Bill Finnegan
 Grant Satterly
 Kevin Daugherty
 Wayne Foreman
 Burt Carlson
 Steele Harmon, Coach*

1969 Schedule

<i>April 1</i>	<i>Eastern</i>
<i>April 2</i>	<i>Morehead</i>
<i>April 5</i>	<i>Sewanee</i>
<i>April 7</i>	<i>Maryville</i>
<i>April 9</i>	<i>Morehead</i>
<i>April 12</i>	<i>Transylvania</i>
<i>April 12</i>	<i>Transylvania</i>
<i>April 16</i>	<i>Western</i>
<i>April 21</i>	<i>Transylvania</i>
<i>April 23</i>	<i>Berea</i>
<i>April 26</i>	<i>Bellerman Invitational</i>
<i>April 29</i>	<i>Hanover</i>
<i>April 30</i>	<i>Georgetown</i>
<i>May 3</i>	<i>Bellermine</i>
<i>May 8</i>	<i>C.A.C. Tourney</i>
<i>May 9</i>	<i>C.A.C. Tourney</i>
<i>May 10</i>	<i>C.A.C. Tourney</i>

Returning Lettermen and New Prospects Make Another Promising Season



Cross Country Team Places Fourth in the C.A.C.



*Mike Smith
Ray Smith
Larry Framme
Phil Lockett*

*Ted Bickel
Fred Ratliffe
Quentin Stout
Wes White*



**Track
1969**

**Gary Kleune
Scores at least
two victories
in every meet**

Mike Easley, undefeated in hurdles



**Successful
440 relay
team**



1969 Undeclared Track Team

*Ed Chappell
 Jim Dubelko
 Joe Costanzp
 Tony Olinger
 John Keely
 Quentin Stout
 Don Rauh
 Preston Miles
 Mike Easley
 Gary Kleine
 Jerry Schenz
 Kirk Beaudin*

*Mike Dyer
 Bob Colclough
 Wes White
 Mark Peterson
 Phil Lockett
 Ted Bickel
 Fred Ratliff
 Doug Jaenicke
 Alan Miles
 Mark Dexter
 Neil Rush
 Tom Spenser*



Maguire and Bryant coach trackmen to victory



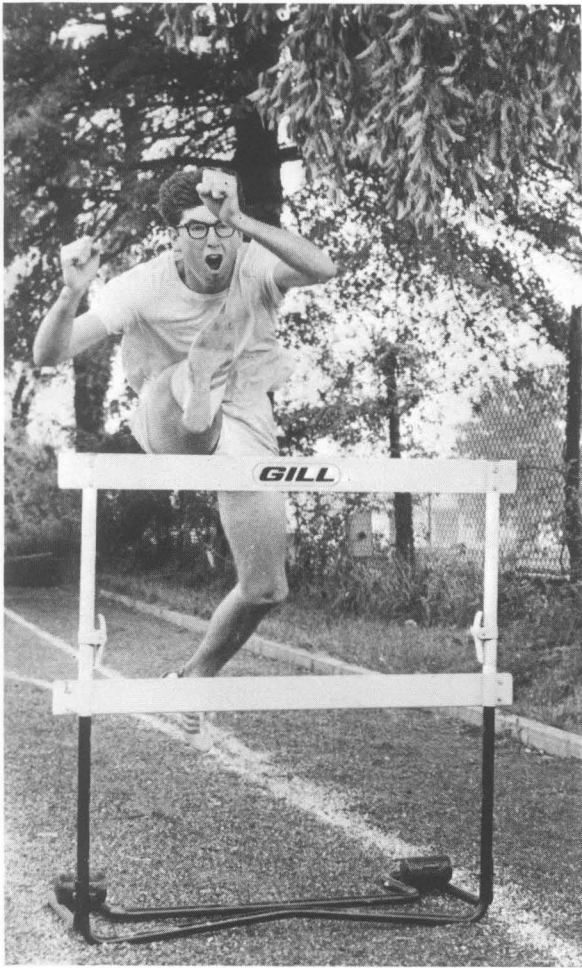

Centre





Invitational



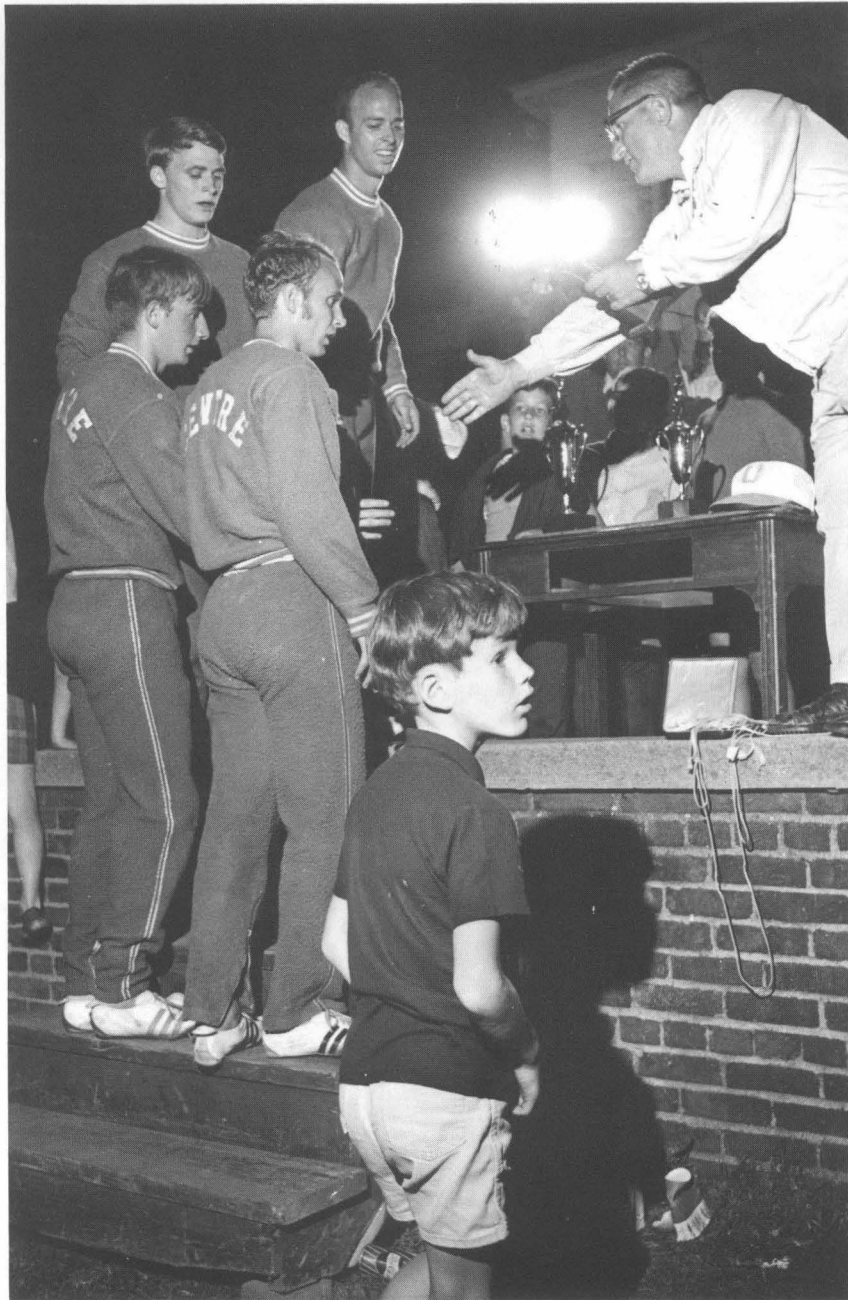

**Bob Colclough
Preston Miles**

**Doug Jaenicke
Mark Peterson**

Outstanding Mile Relay Team

Mile Relayers Win Centre Invitational

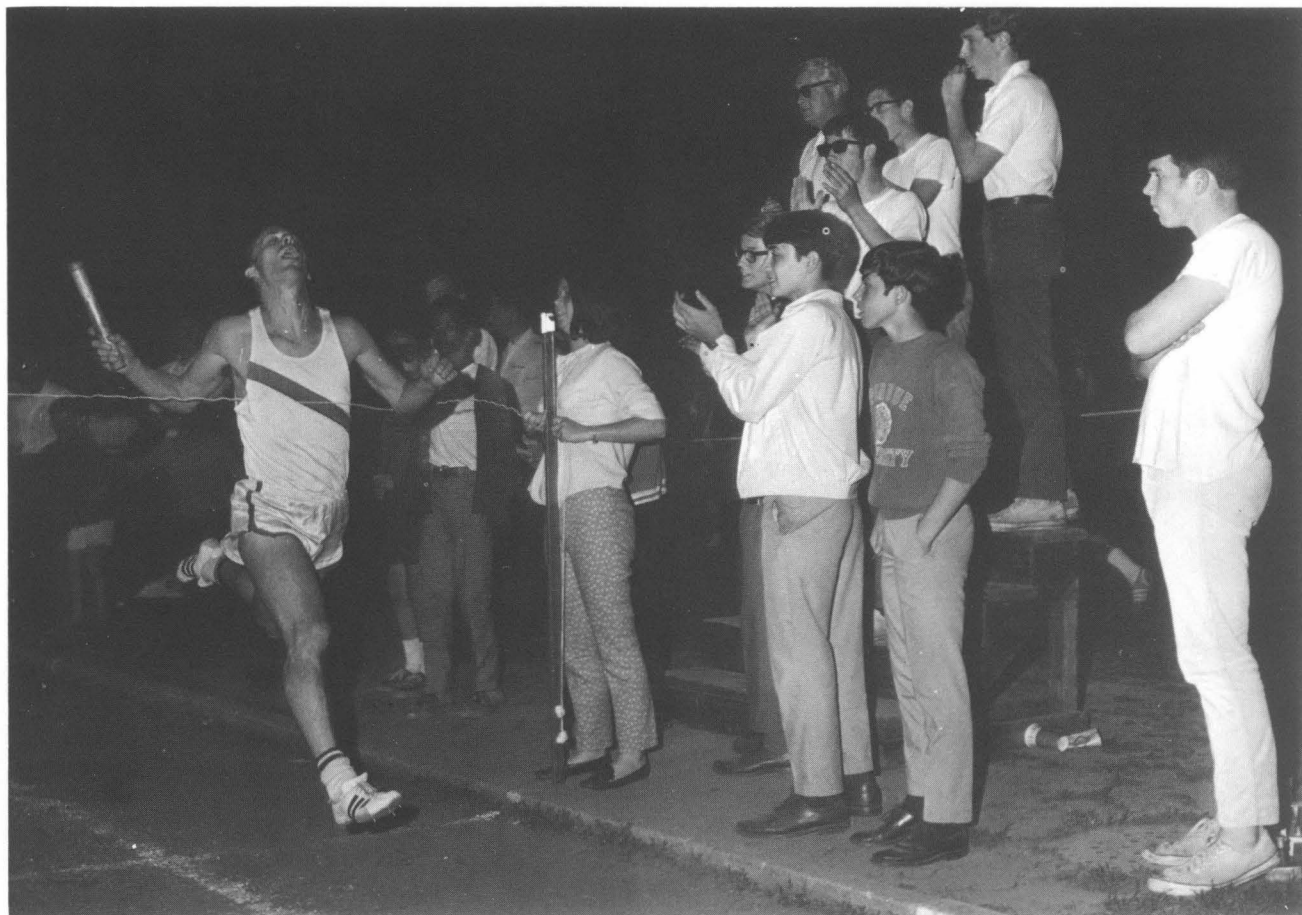
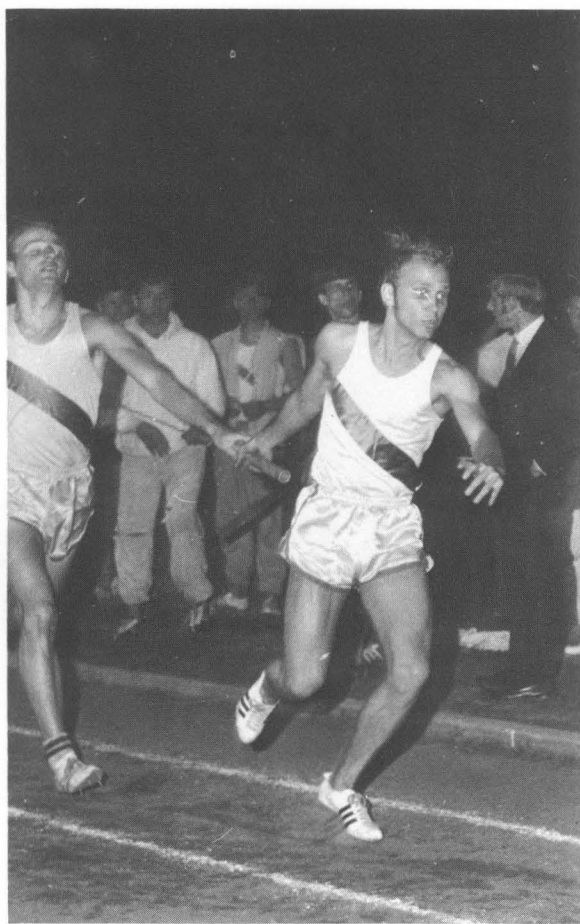

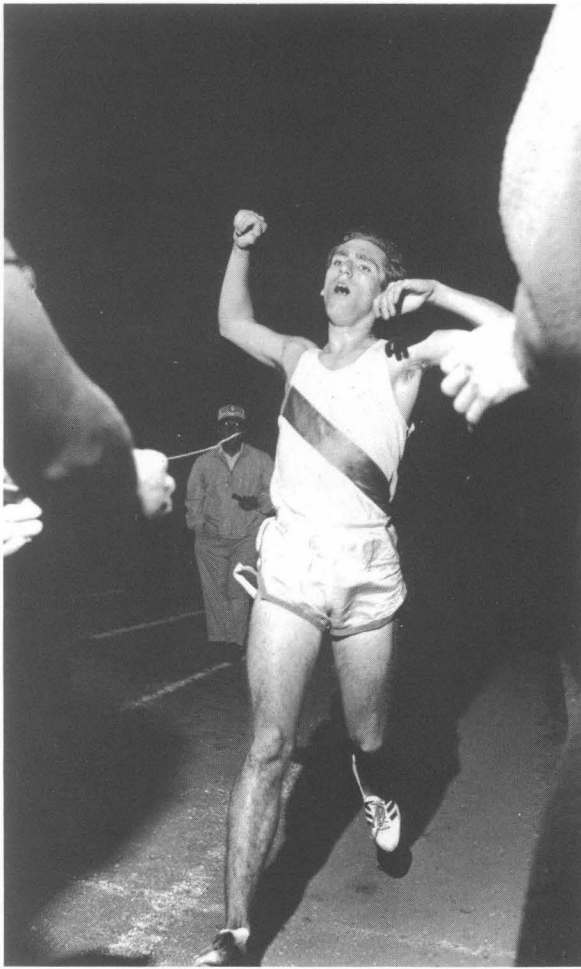

**Ted Bickel
leader in
track and
cross country**

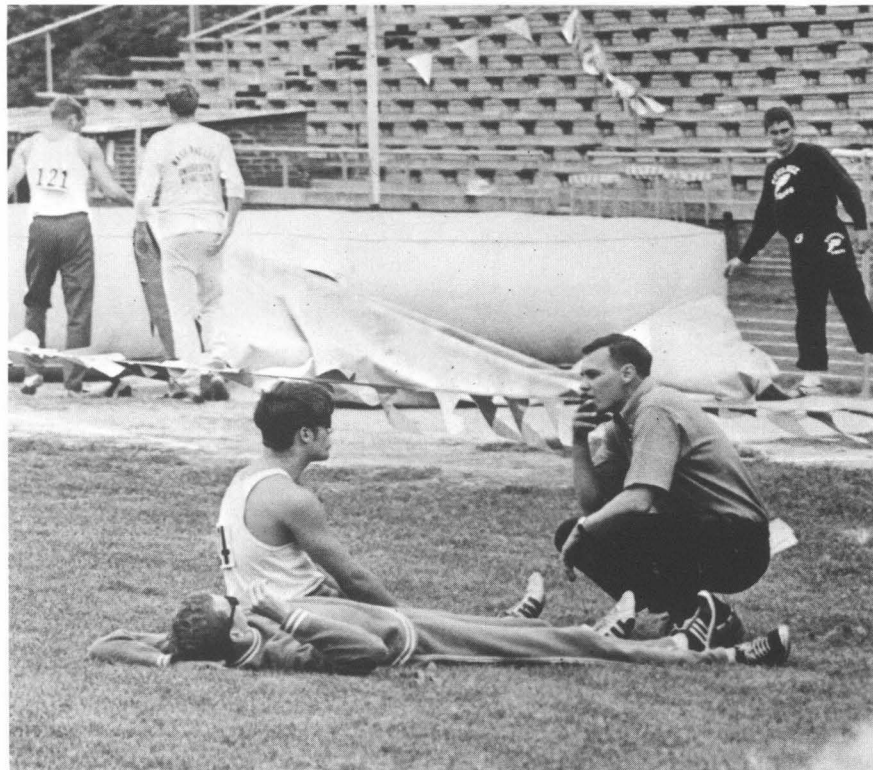

Ramm Reviews Women's Varsity Hockey and Basketball Teams At Centre

1969 Women's Basketball Team

*Jean Erlandson
Suellen Dowse
Susan McNeeley
Rita Elliott
P.J. Ackerman
Fain Cravens
Katy Stout
Jane Baumann
Rita Ferguson
Holly Moore
Sue Osborne
Patsy Cox
Carol Veith
Barbara Beaney
Andree Hull
Susan Elliott
Suzy Davey
Weeza McKee
Sandy Mitchell
Pam Shirley*

JEAN RAMM, COACH

1969 Women's Hockey Team

*Suellen Dowse
Weeza McKee
Dottie Smith
Pam Burdsall
Jane Baumann
Jean Erlandson
Rita Ferguson
Sandy Mitchell
Barbara Beaney
Ginger Howard
Holly Moore
Barbara Smith
Carole Veith
Terry Wright
Linda Cole, Manager*

Basketball team finishes 7-5

**"Man's greatest moment of happiness
is to be tested beyond what he
thought might be his breaking point—
and not fail"**

Next year Berea, too.



*Sally Wood
Jackie Collins
Bev Reichert
Susie Koch
Karen Williams*
Margaret McDonald
Betty Fowlkes*





**Cheerleaders Add
Spirit to All
Sports Activities**



1819

FRATERNITIES

1969



Beta Theta Pi

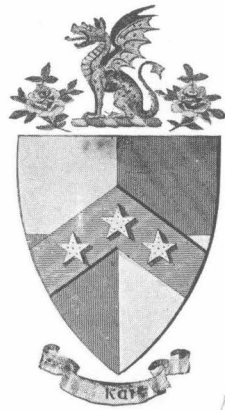

John Bahe
 Jerry Blakely
 Craige Bradley
 Richard Browner
 Warren Carter
 Bill Cox
 Wheeler Foster

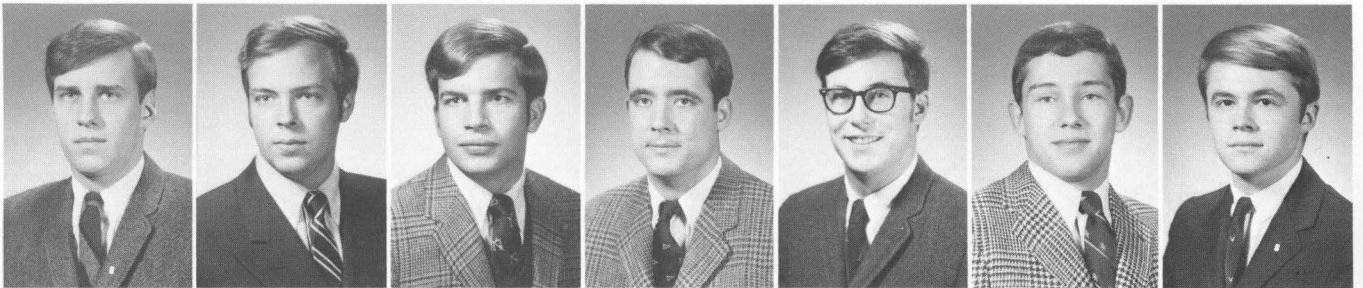

David Gillmor
 Charlie Hankla
 Nat Harris
 Charlie Hendricks
 Leland Hulbert
 John Howerton
 Dick Jackson

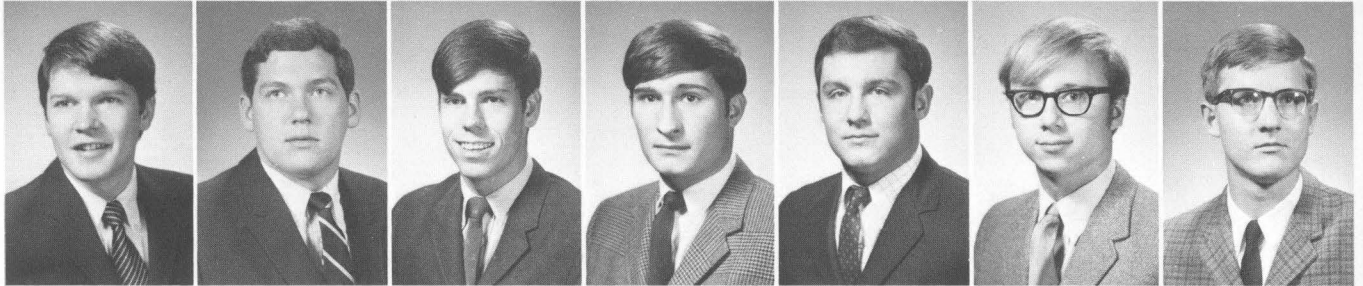

Scott Kimbel
 Bruce Lindsay
 Chuck McGowan
 Dennis McNulty
 Richard Monohan
 Parker Moore
 John Paul

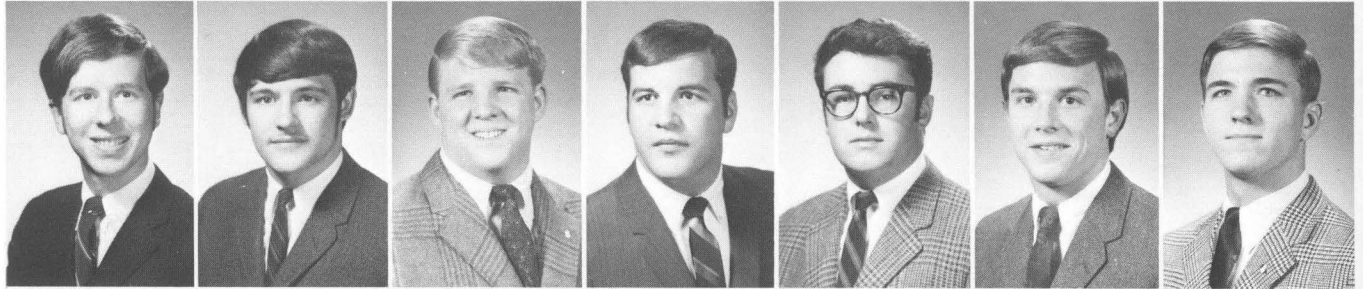

Mark Peterson
 Greg Pike
 John Sturges
 Mike Townsend
 Bill Turner
 Tom Tyrell
 Lee White

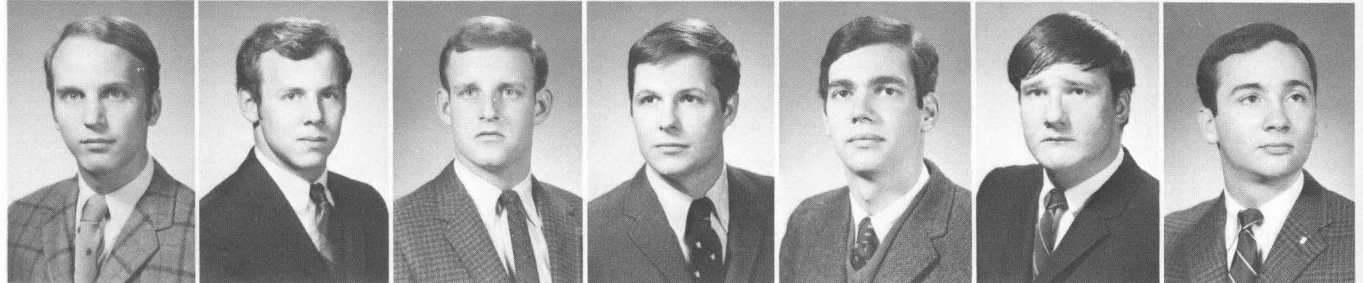



**Pledge Class
1969**

**David Gillmor
President**

**Georgia Browner
Sweetheart**



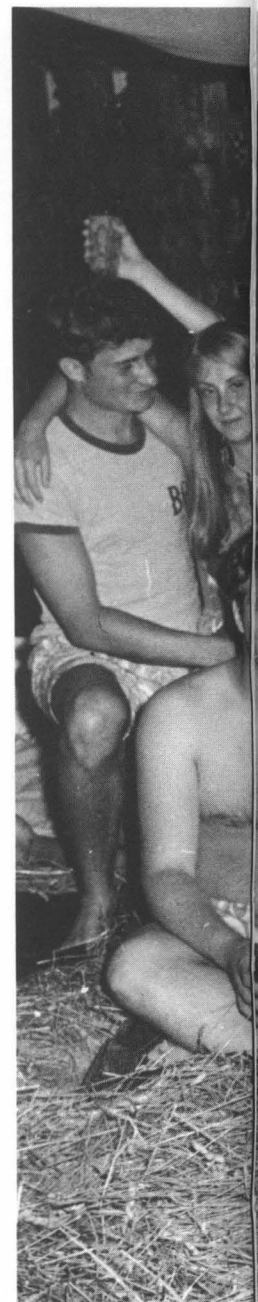

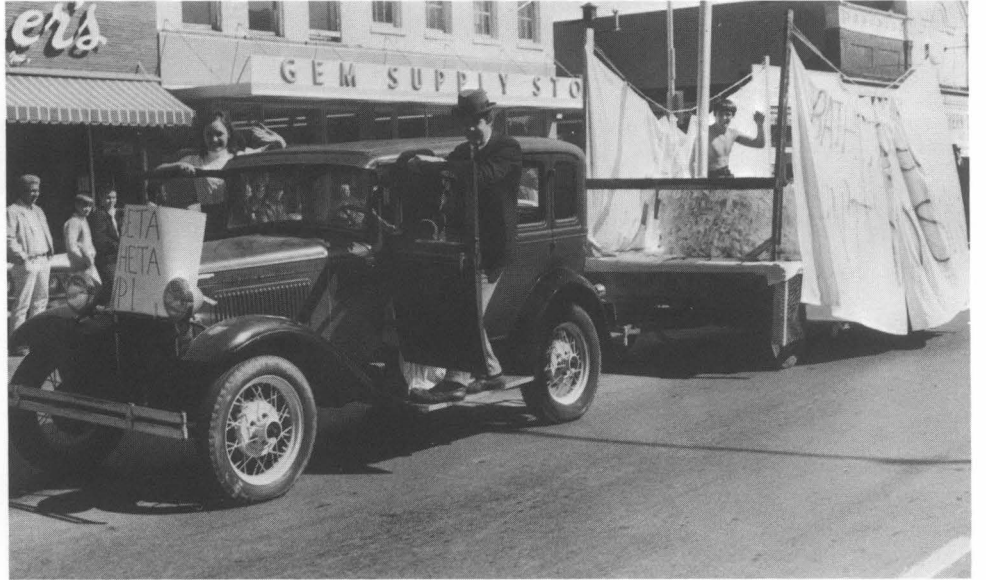

ΒΘΠ



Delta Kappa Epsilon



*Ed Ackerman
Al Andrews
Charles Asher
Raoul Baxter
Kirk Beaudin
Don Blackburn
John Blodgett*

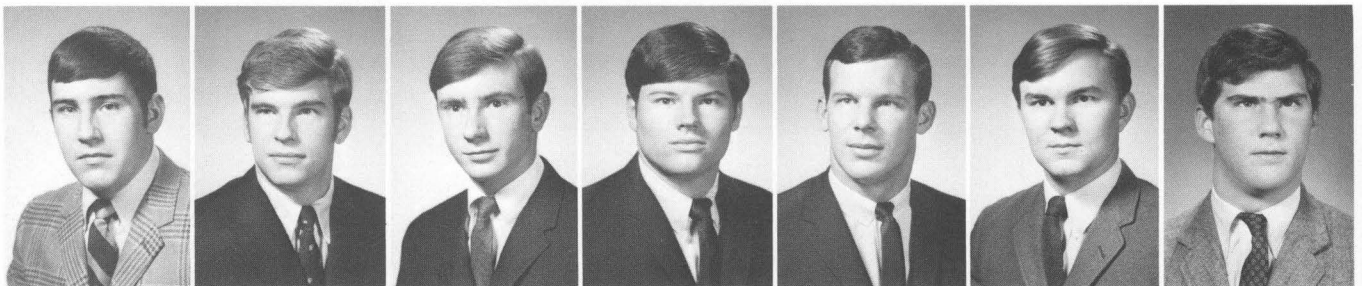

*Tim Boyle
Kirk Clarke
Joe Congleton
Mike Easley
Bob Elliott
Mark Fitzgerald
Rob Gamage*

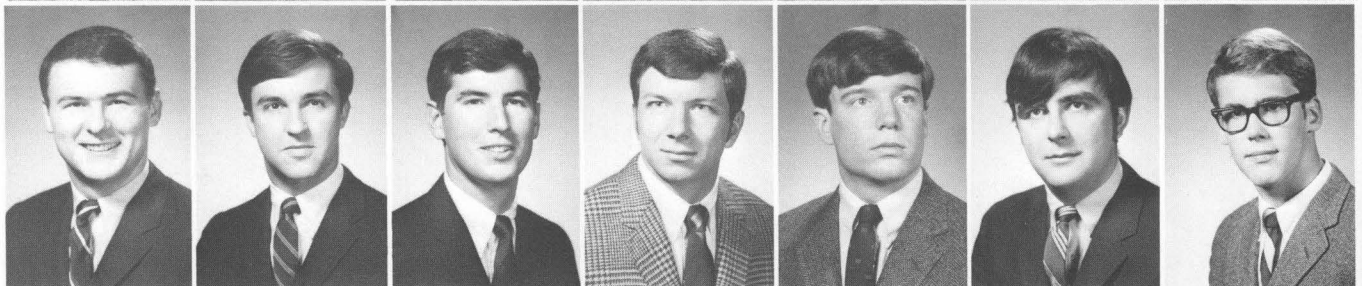

*Robert Gatewood
Greg Gidman
Bruce Gowen
Jim Gullett
Tom Hensley
Scotty Hunt
Robin Jennings*

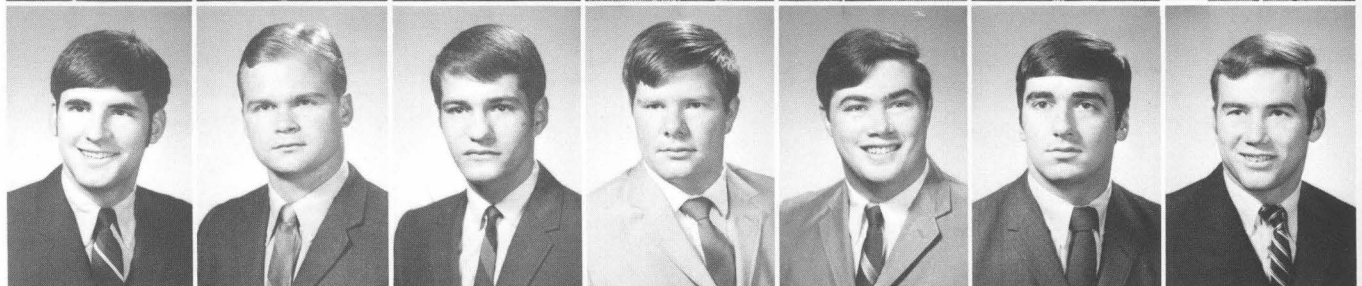

*Randy Kell
Gary Kleine
Prewitt Lane
Marty Langhorst
Landy Lawrence
Phil Maxson
Larry Mescher*



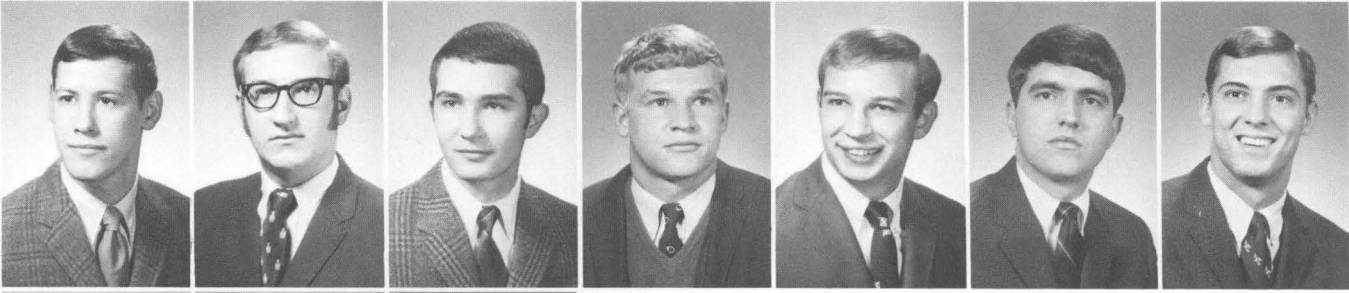

Walter Mills
Rick Nahm
Rob Partin
Stan Peskoe
Steve Powers
Dave Rusie
Marty Tackas



Mike Tuchin
Phil Waddell
Richard Wentz

ΔKE

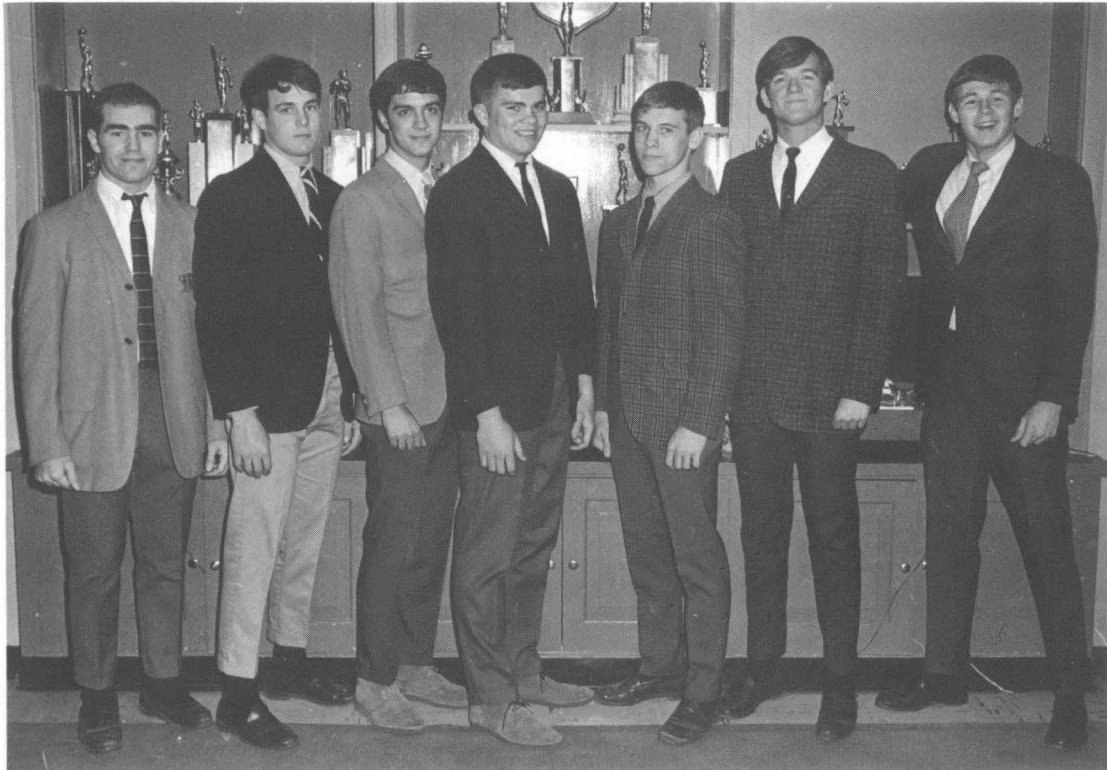

Pledge Class 1969

Randy Kell
President

Mrs. Tom Hensley
Sweetheart

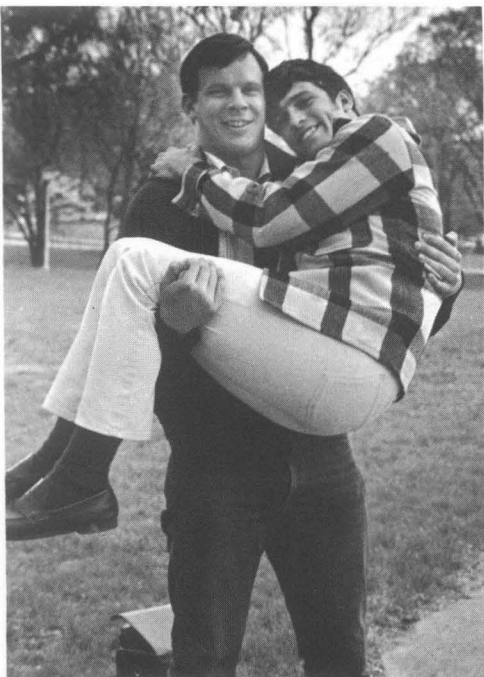
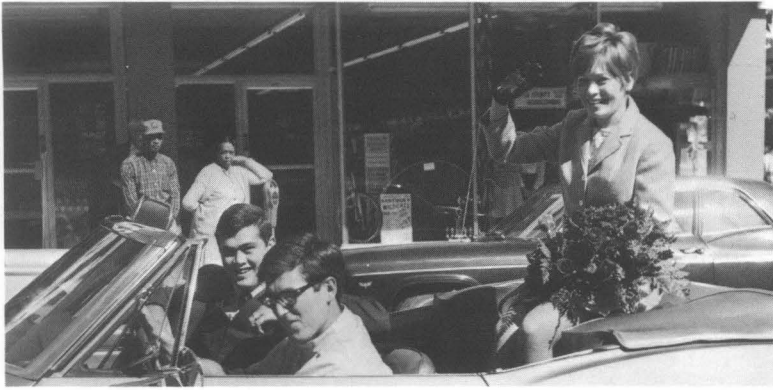

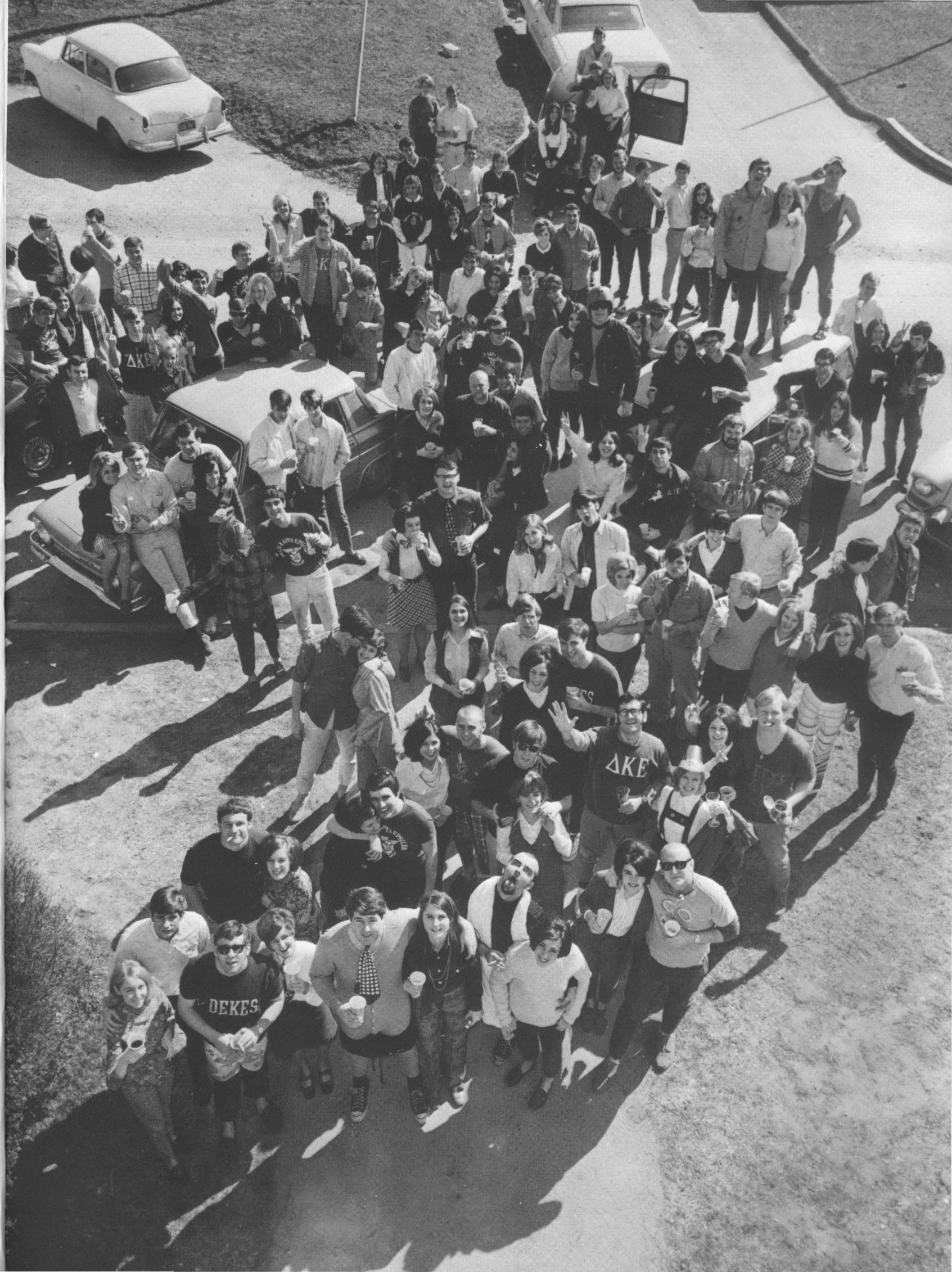

Phi Delta Theta



Buddy Baker
Fielding Ballard
Richard Callihan
Chris Carroll
John Chappell
Tad Chitwood
Mike Cochrane



Jerry Cunningham
Basil Drossos
Roger Durrett
Mike Dyer
Jack Eicher
Paul Ethridge
Cabel Francis



Byron Grimes
Will Johnson
Bill Jones
Jim Lett
Preston Miles
Al Murphy
Bob Norton

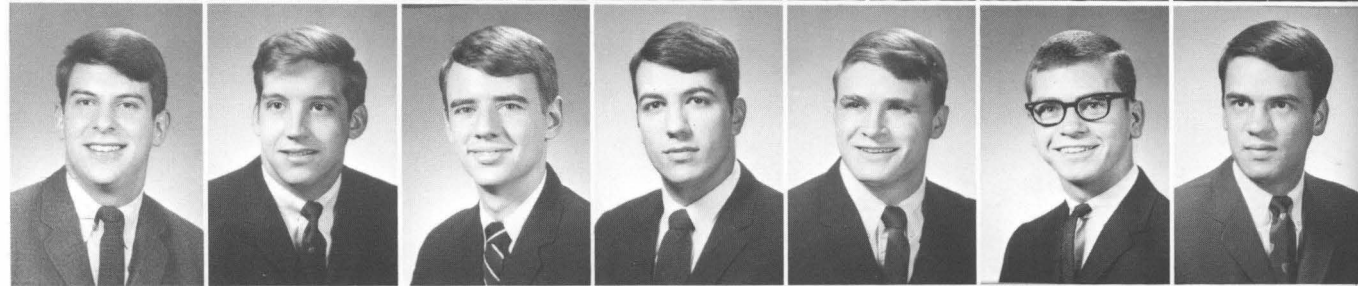

Ed Orlemann
Sam Pierce
Ed Rall
Russ Shearer
Tom Talbot
Jack Smith
Lynn Theiss

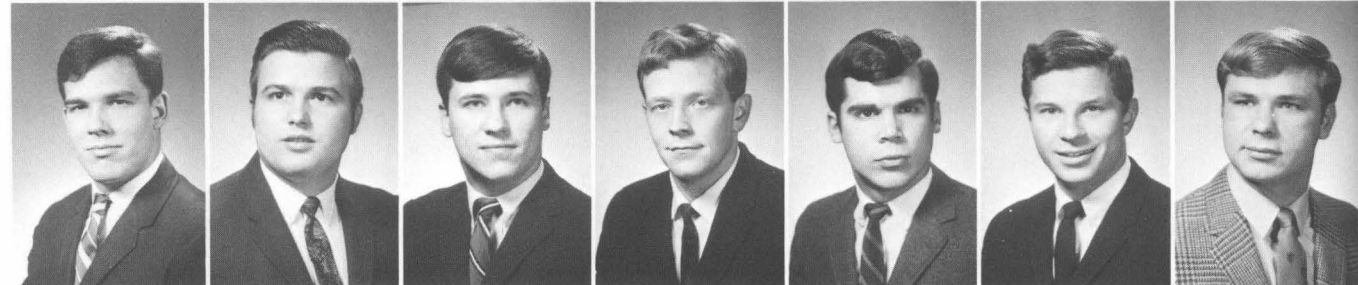

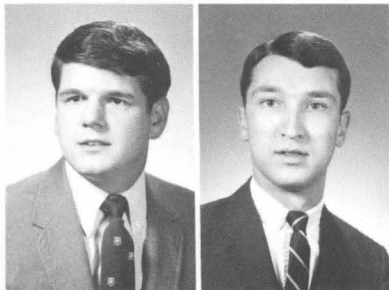

*Richard Townsend
Knox Walkup*

Φ Δ Θ



Pledge Class 1969

**Knox Walkup
President**

**Penny Shaw
Sweetheart**



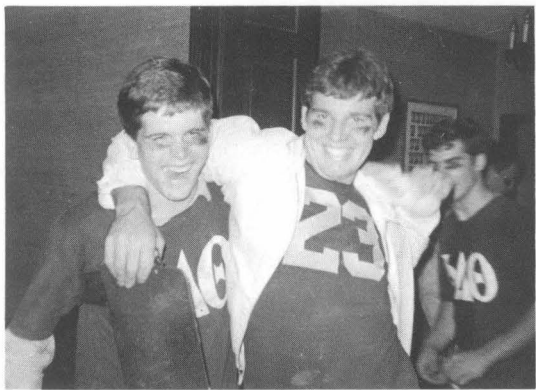

Phis





Phi Kappa Tau

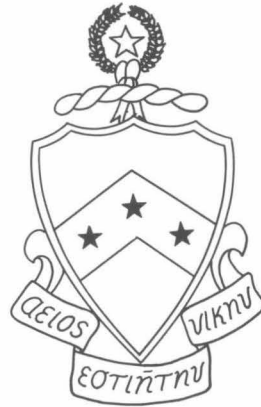

*Mike Andrews
 Bruce Beck
 Tom Carter
 John Dodson
 Morry Ellis
 Rob English
 Mike Farmer*

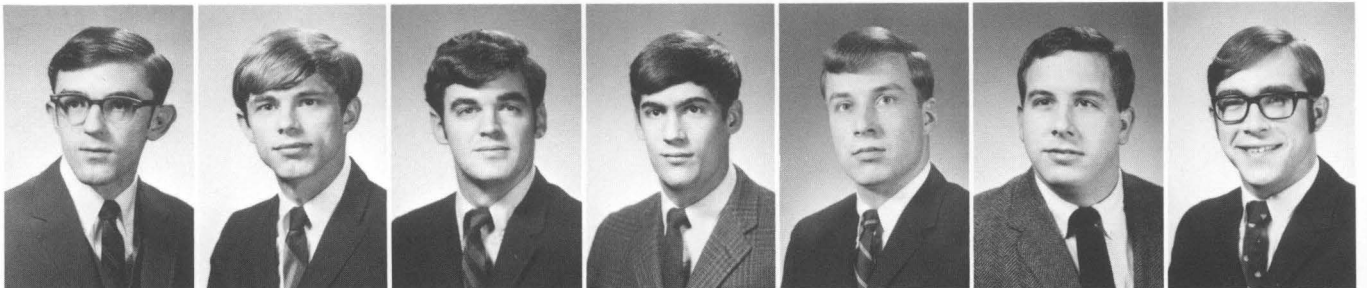

*Larry Framme
 Dale Hawkinson
 Marty Havlin
 John Henshaw
 Bill Jury
 Tom Little
 Tony Livoti*



*Dave Loertscher
 Pat McGinnis
 Paul McHugh
 Larry Marshall
 Stuart Martin
 Jerry Morris
 Steve Neville*

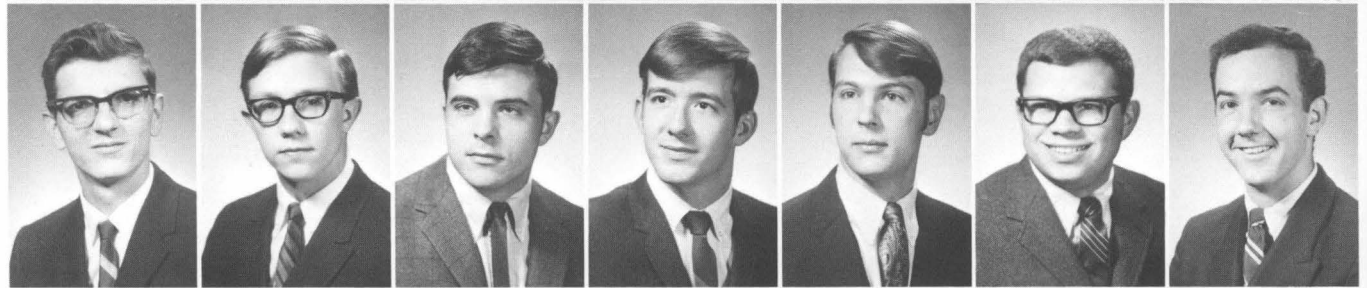

*Doug Potter
 Dud Rainey
 Thayr Richey
 Dave Royalty
 Charlie Sanders
 Jerry Schenz
 Neil Shepard*





*Dan Slayden
 Michael Slayden
 Mike Smith
 Ray Smith
 Don Swain
 John Thompson
 Mark Vogt*

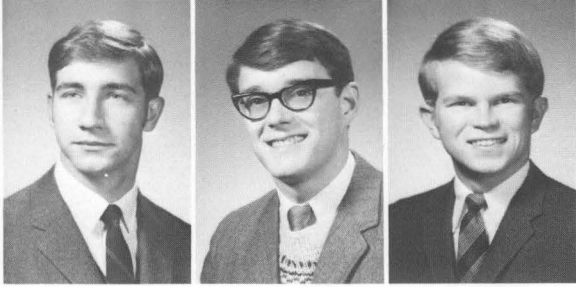

*Dave Weidle
 Wes White
 Don Yeager*

ΦΚΤ



Pledge Class 1969

Marty Havlin
President

Maggie Elam
Sweetheart



Taus



Sigma Alpha Epsilon

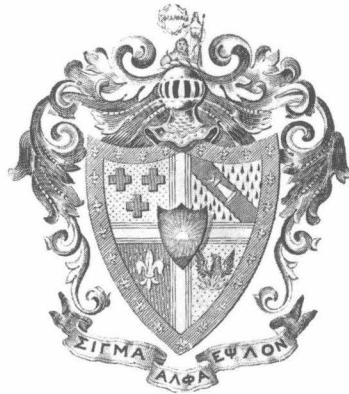

*Kent Brown
Burt Carlson
Duncan Clore
Bob Cochran
Dack Dalrymple
Bill Davis
Burgess Davis*

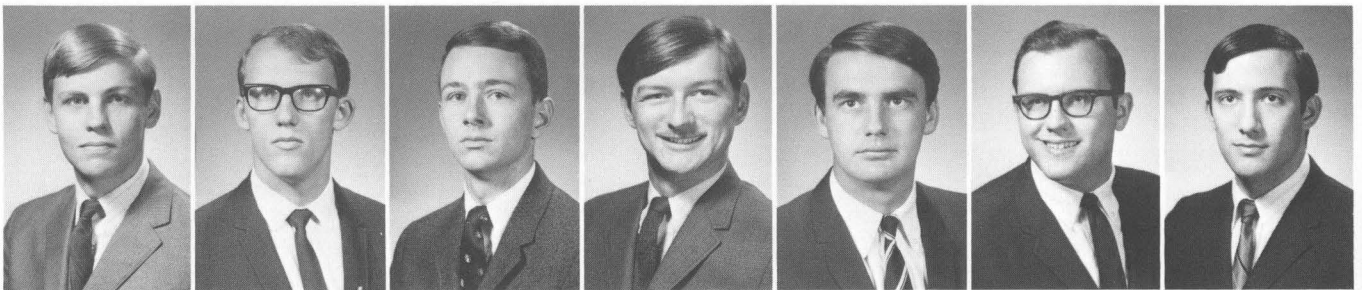

*Steve Delker
Bill Deutsch
Tim Finn
Jim Forbes
Bill Fowler
Larry Hood
Finn Jones*

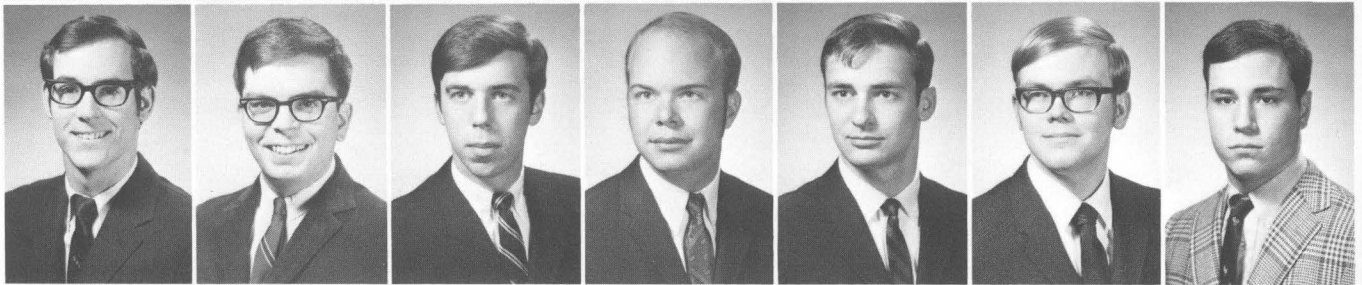

*Brooks Landon
Jim Muscutt
Tony Lavinder
Art Roberts
Bob Shaw
Bill Slack
Bill Stewart*

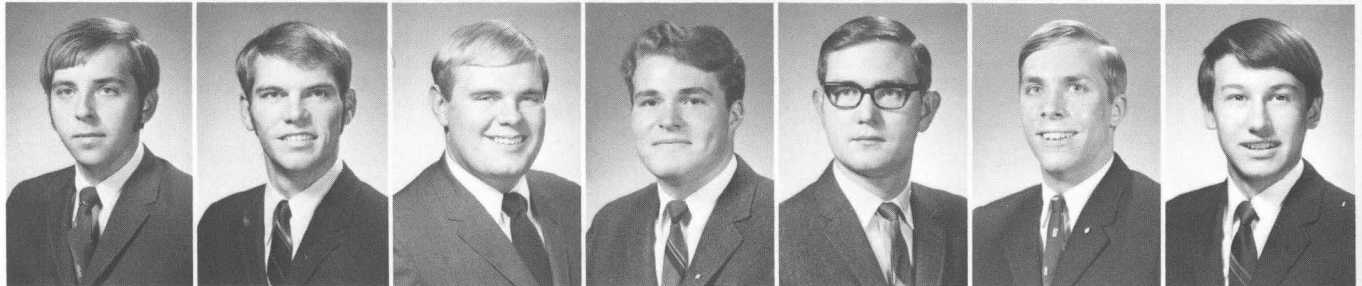

*Cliff Stubbers
Pat Thomas
Ross Thomas
Bill Trigg
Rodney Wainscott
Gordon Wallace
Knobby Walsh*

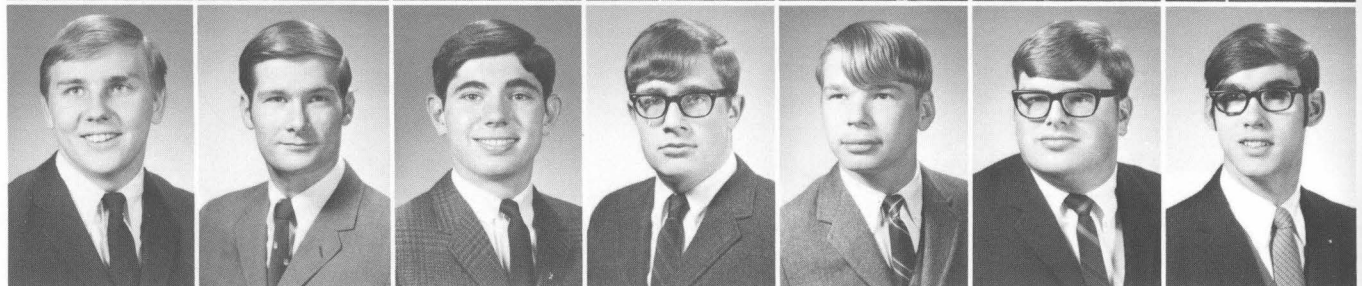

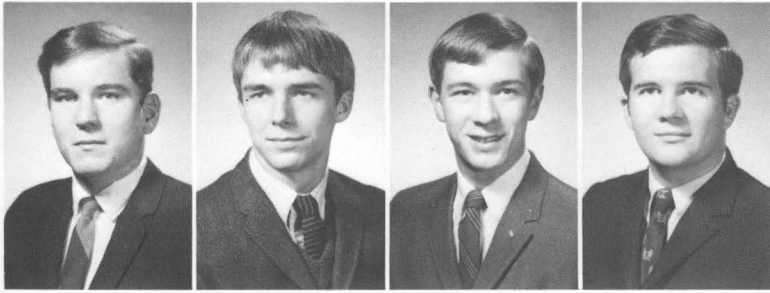

*Andy Webster
Matt Williamson
Dave York
John Youngs*



**Pledge Class
1969**

**Cliff Stubbers
President**

**Jeanne Claggett
Sweetheart**





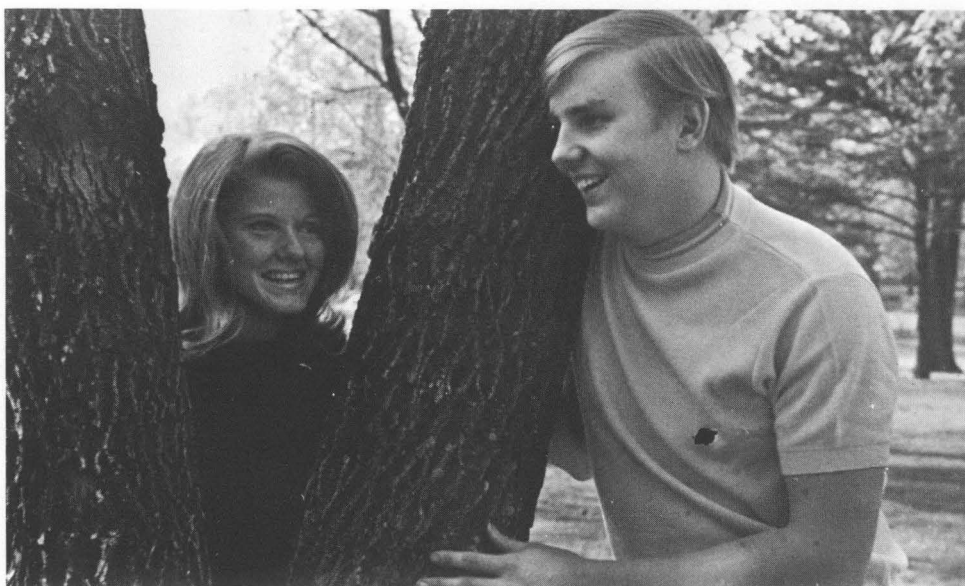

ΣΑΕ



Sigma Chi



*Jeff Aldridge
 Doug Anderson
 Pete Burns
 Mike Campbell
 Charles Carney
 Lou Dowden
 Steve Drew*

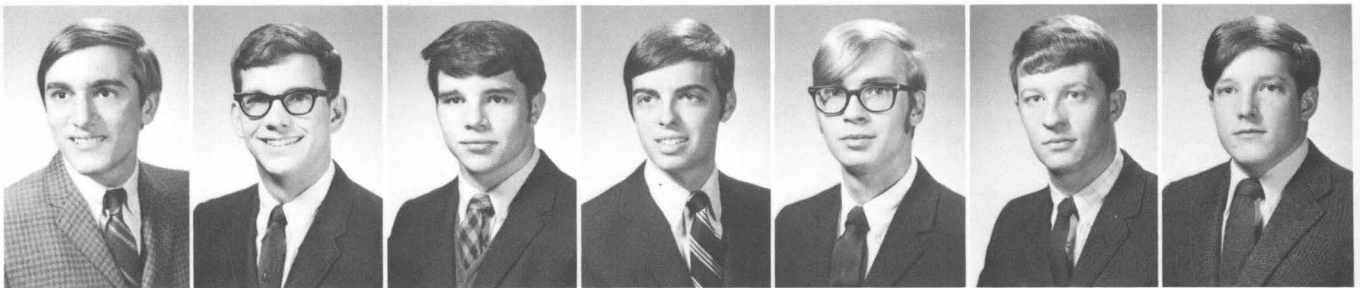

*Jim Freeman
 Brad Garrity
 Randy Gordon
 David Hammond
 John Howard
 Isaac Justice
 Scott Keith*

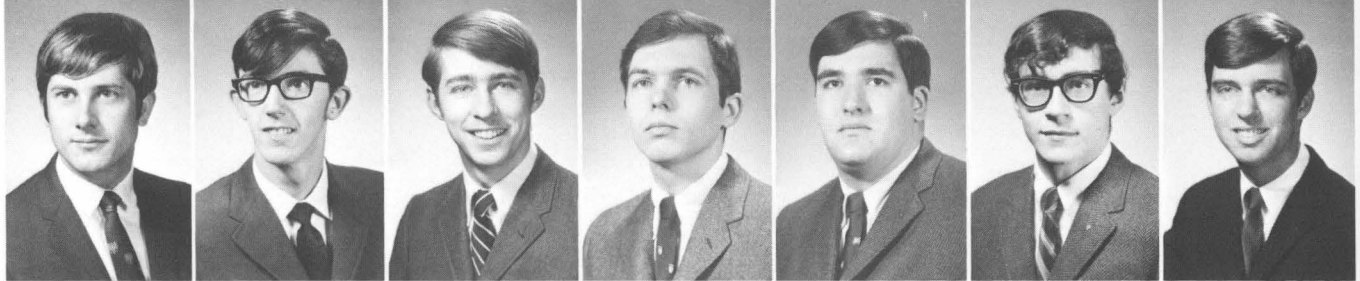

*Bob Klausung
 Barry Loy
 Ralph McDermott
 John Metcalf
 Randy Phillips
 Bill Quisenberry
 Doug Rigsby*

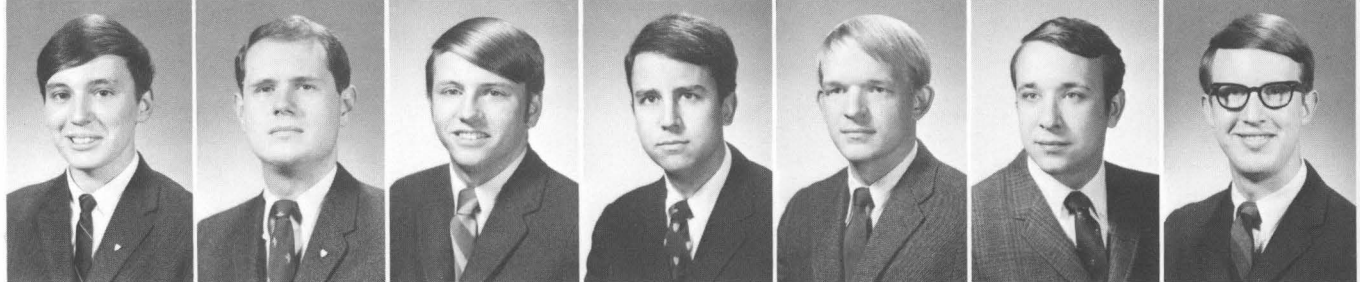

*Oliver Roberts
 John Rogers
 John Stevenson
 Al Welsh
 Dave White
 Charles Woodward*





Pledge Class 1969

Ralph McDermott
President

Mrs. Bill Quisenberry
Sweetheart



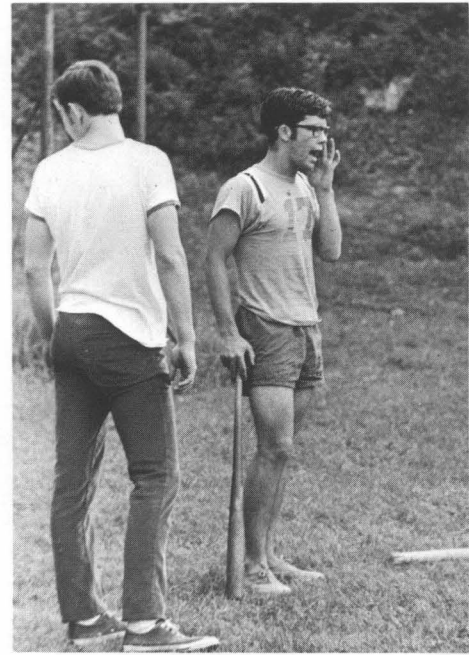

Sigs

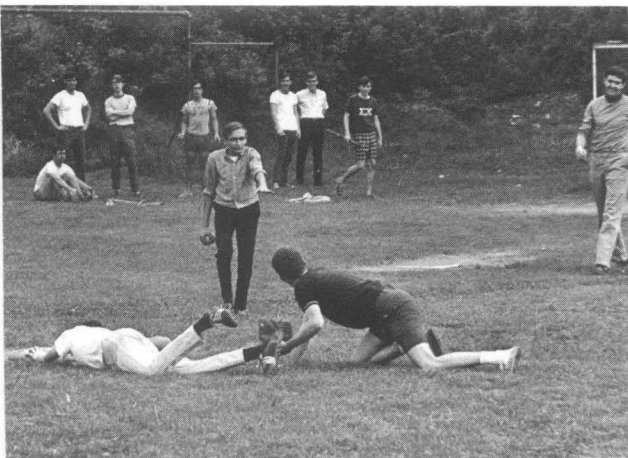

ΣΧ

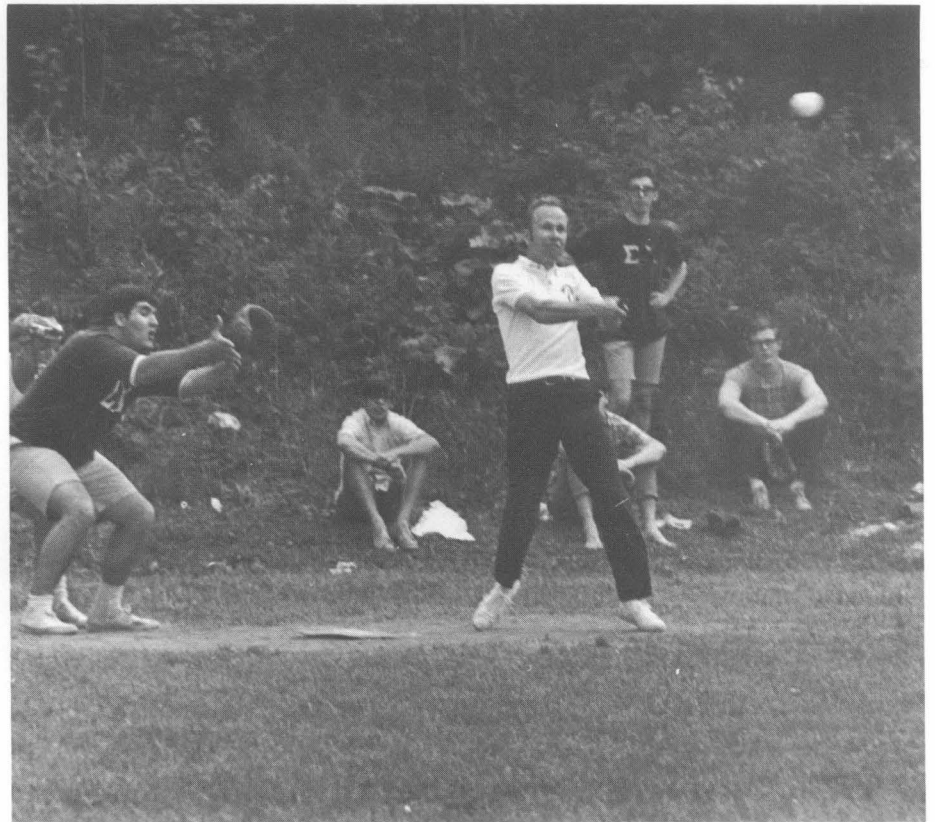

1819

ADVERTISEMENTS

1969



BURGER QUEEN
HAMBURGERS

CHICKEN
FISH AND CHIPS
HOT WINGS
REZZARINO

BURGER QUEEN
QUEEN

*Hub
Frankel*
Danville
Kentucky



**RUSSELL McGUFFEY'S
STANDARD OIL
STATION**

4th and Main



KENTUCKY TEXTILE INDUSTRIES, INC.

TOWNE HOUSE

Serving Fine Foods Since 1919

312 West Main Street

6 A.M. 10 P.M.

Rebecca - Ruth
Old Fashion Bourbon Candy



QUALITY SERVICE

ESTABLISHED IN 1865

LOW PRICES

LUMBER AND BUILDING MATERIALS

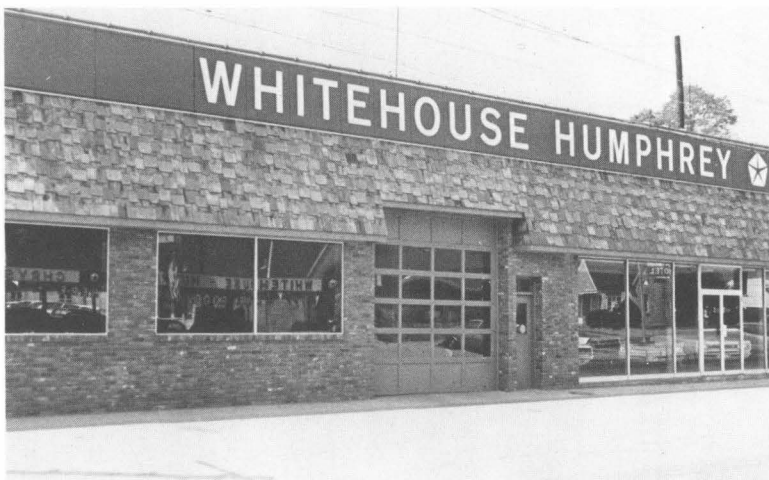

WHITEHOUSE-HUMPHREY

CHRYSLER - DODGE - PLYMOUTH
DEALERS

Sales & Service

The **COFFEE CUP** is a popular eating place for the boys at Centre. It is located at 847 Walnut Street, just off the campus.

Phone 236-3602



POHLMANN AGENCY

Insurance

EDWARD J. POHLMANN
RUSSELL STEELE GREGORY

114 South Fourth Street, Danville, Ky. 40422

Telephone: Area Code 606 - 236-5922



DANVILLE GREENHOUSES

*For The Freshest
Flowers
Call
Flowerphone 236-5858*

ROBINSON PAINT STORE

Porter Paints — Wallpaper — Glass

512 S. Fourth Street

236-6181

“Large enough to serve you —
small enough to know you.”

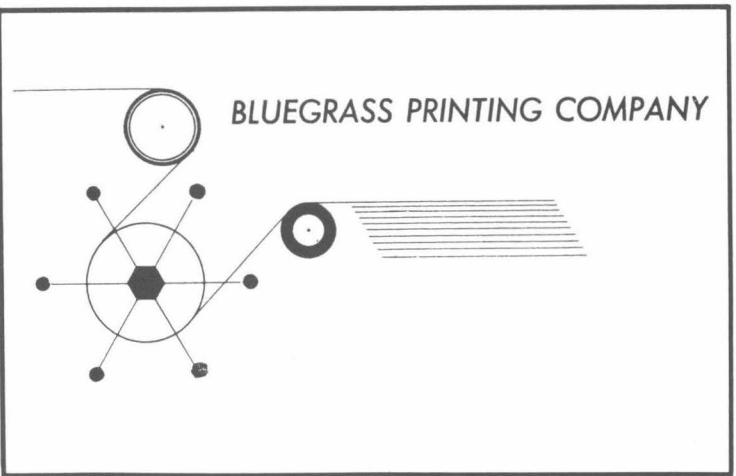

*The Best in New Cars and
"OK" Used Cars*

**MATTINGLY-RAPIER
CHEVROLET**



R. A. CHINN JEWELERS

Exclusive for Centre College is the engraving of the Centre College Seal on tankards, charms, lighters, plaques and tie tacs.



BOYLE PHARMACY

*"In Business for
Your Health"*
Free Dorm Delivery
Phone 236-5052



**AMERICAN
GREETINGS
CORPORATION**

**To remember
someone too
nice to forget**

BANK OF DANVILLE

MEMBER FDIC

SERVING CENTRE STUDENTS

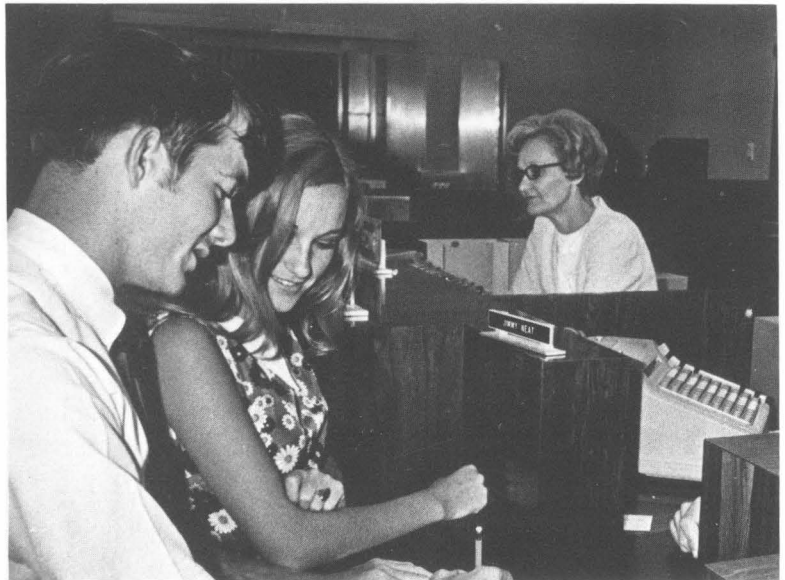

SPOONAMORE REXALL DRUG

English Leather • Complete Line of Eaton Stationery • Exclusive Line of Russell Stover Candies • All Your Favorite Records • LP's and 45's • DuBarry Cosmetics • Clairol Hair Products.

*"Your Money Buys More At
Your Rexall Store"*

BUN BOY RESTAURANT

Stanford Road – Danville





HINKLE'S

New & Used Furniture
815 W. Walnut St. Danville, Kentucky
Phone 236-7773
236-2177



KEY SUPERMARKET

*Greenleaf Shopping
Center*



ROYAL CROWN COLA



DAUGHERTY'S ASHLAND

SERVICE STATION

Jerry — Ronnie — Kenneth
Complete Car Service
Corner of 5th and Main

**FARMER'S SUPPLY
COMPANY, INC.**

RCA Whirlpool and Electrical
Appliances
Hardware - Paints
Building Materials



COMPLIMENTS OF
JAN'S SHOES

"Danville's Better Shoe Store"

**DANVILLE
FRUIT SUPPLY**

*WHOLESALE
Fresh Fruits and
Vegetables All Year*

**LAND'S SHOE
SHOP**

North Second Street
236-7331

*For the Fastest
Shoe Repair Service
in Danville*

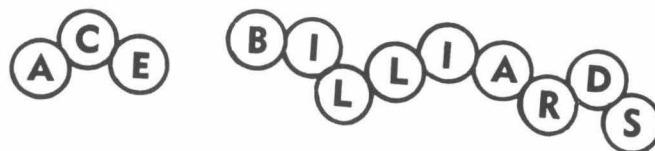

A. S. (Ace) Powell, Mgr.

Pocket Billiards

Luncheonette

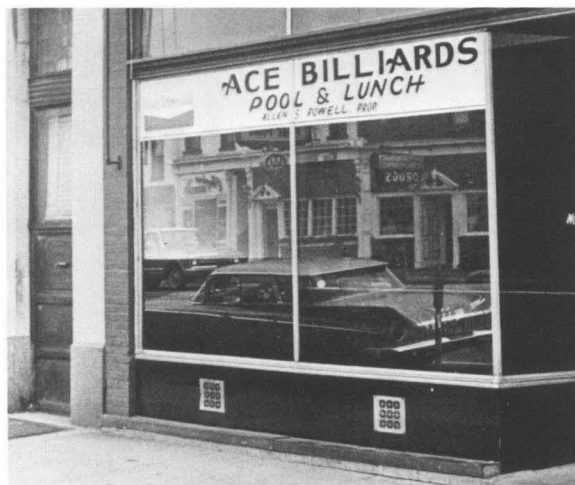

READY-MIX CONCRETE

"For a Strong Foundation"

Since 1865, Your Community Newspaper

Danville Advocate-Messenger

DAILY AND SUNDAY

A Member of the Associated Press

STARLITE DRIVE-IN



BEAUMONT INN

Harrodsburg, Kentucky

Fine Food – Spacious Rooms – Guests'

Swimming Pool – Television Lounge –

Telephone in Each Room – Free Parking –

Shuffleboard – Family Rates – Elevator –

Exceptional

Gift and Antique Shops

Open March 1st to December 1st

Air-Conditioned

T. C. Dedman, Jr.

Phone 734-3381



Compliments of
WESTERN KY. GAS CO.



FREDDIE'S RESTAURANT

*The best pizza in Central Kentucky
Italian Specialities
The best tasty hamburger in town*

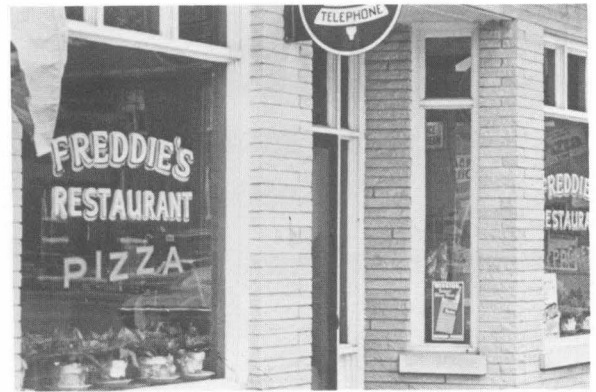

SAGA FOOD SERVICE

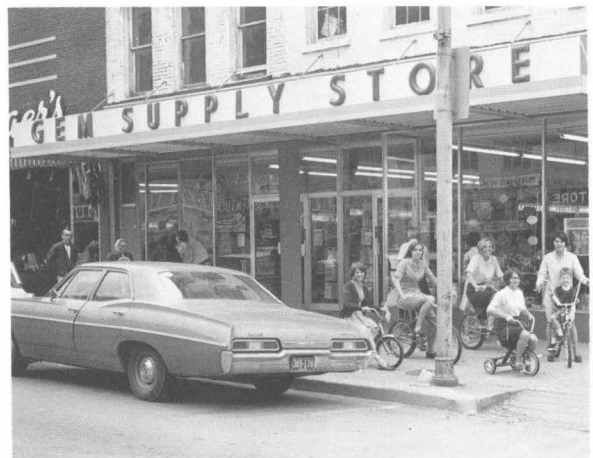

GEM SUPPLY STORE

For
Sporting Goods

It's **GEM STORE**

For
Packaged Drugs, Gifts
Kodak Supplies, Candy

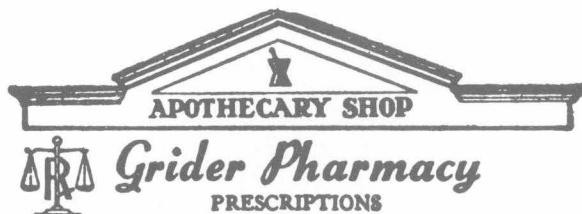

CLINE'S SHOE SHOP

"We'll Heel Your Soles"

DANVILLE LAUNDRY & DRY CLEANING CO.

Serving Centre Continuously Since 1895



Compliments of
**DANVILLE OFFICE
EQUIPMENT CO.**

J. Carlton Brown
Jess Shearer

THE GREEN MILL

*Always in the best of spirits
in Frankfort*

INTER-COUNTY RURAL ELECTRIC COOPERATIVE CORP.

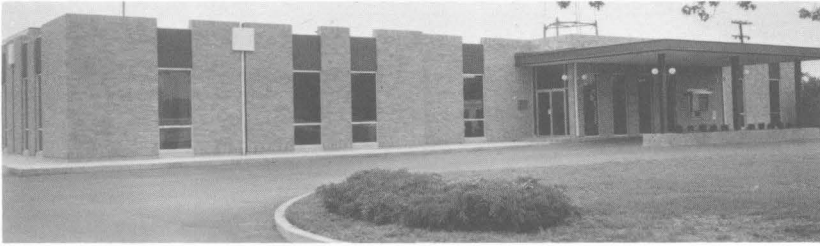

Centre College is making a great contribution to higher education. The educational qualities of the institution are well known throughout the commonwealth of Kentucky and the nation. Consequently, Inter-County RECC, along with other rural electrics in the state, is proud to be a supporter of Kentucky's independent colleges.

INTER-COUNTY RURAL ELECTRIC COOPERATIVE CORPORATION serves 10,400 consumers. It is locally managed, tax paying, and owned by the consumers.

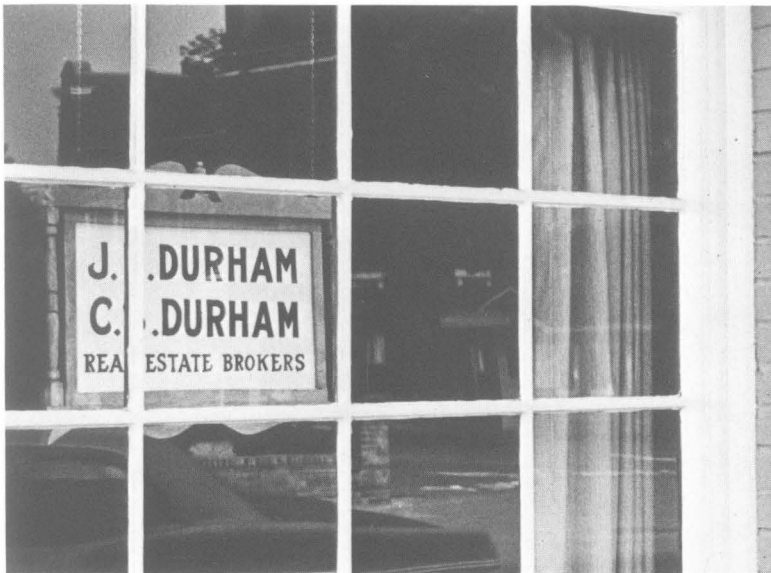

135 North Third
Danville, Kentucky

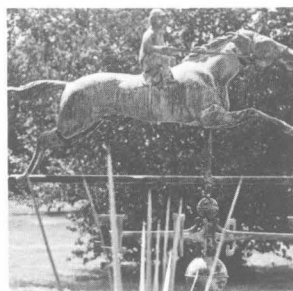

RIFFEMOOR

"Home of the Covered Wagon"

Antiques — Interiors

*Mr. and Mrs. Julian C. Riffe
Nancibel Riffe Williams, A.I.D.
Don E. Williams*



YOUNG MODERNS

Styles Designed For
Young and Casual Living

— Sizes —

Petite 3-13

Junior 5-13

Misses 6-14



DANVILLE TERRACE MOTEL

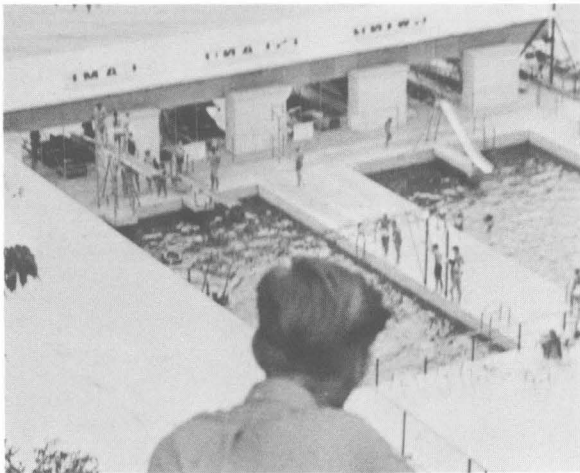

GWINN ISLAND

Herrington Lake's Largest Fishing Camp
Drive to 38 Modern Cottages, Restaurant
100 Boats, Motors, 3 Swimming Pools, Play-
grounds, Ski Jump, Lone Star Boat Dealer,
Evinrude Sales and Service, Service on all
Makes.

Pontoon and Houseboat Rental

Route 33
P. O. Box 1
Wellington Cooper, Prop.



BLUEGRASS COCA-COLA

Wallpaper and Paints
Artist's Supplies
and
Picture Framing

H. COOMER & SONS

"Since 1890"



AERLANSE TRAVEL AGENCY

326 West Main Street
Danville, Kentucky
(606) 236-2505

*AIR-LAND-SEA
Complete Travel Arrangements*

*AIR TICKETS
Domestic & Foreign*

*HOTELS-RESORTS
STEAMSHIPS-CRUISES-TOURS
Independent or Escorted*

ON SAFARI WITHOUT A NATIVE GUIDE?

It's as unnerving as furnishing your home without the advice of a competent interior designer.

At MARTIN-DURR-CALDWELL the imaginative ideas of experienced designers are yours with every purchase.



JOE MARTIN, N.S.I.D.
ANN NORTH COOPER, N.S.I.D.



MARTIN-DURR-CALDWELL, INC.
INTERIOR DESIGNERS
DANVILLE, KENTUCKY

**FURNITURE
CARPETS
DRAPERIES**

Greenleaf Shopping Center

Lexington Avenue

Danville, Kentucky

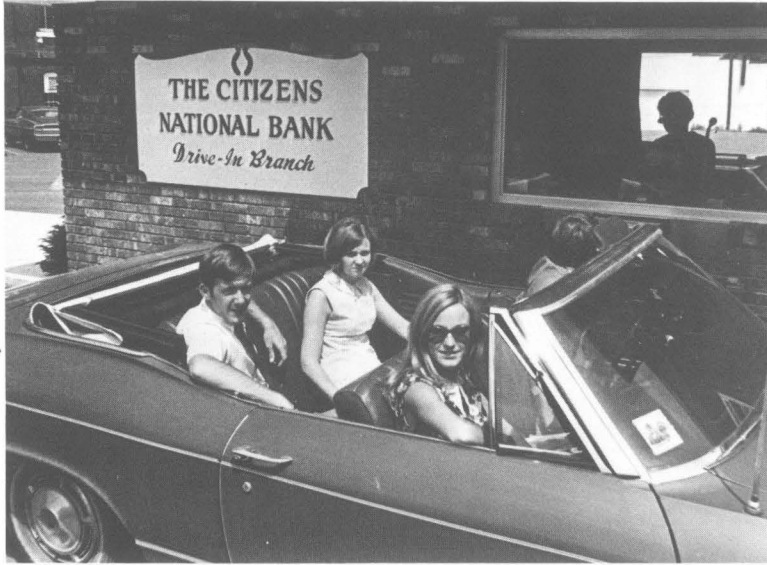

A Friendly Place to do Your Business

CITIZEN'S NATIONAL BANK

"Centre Students Always Welcome"

Member FDIC



SOUTH CENTRAL BELL TELEPHONE COMPANY



BOYLE LUMBER & SUPPLY CO.

Ask Those We Serve

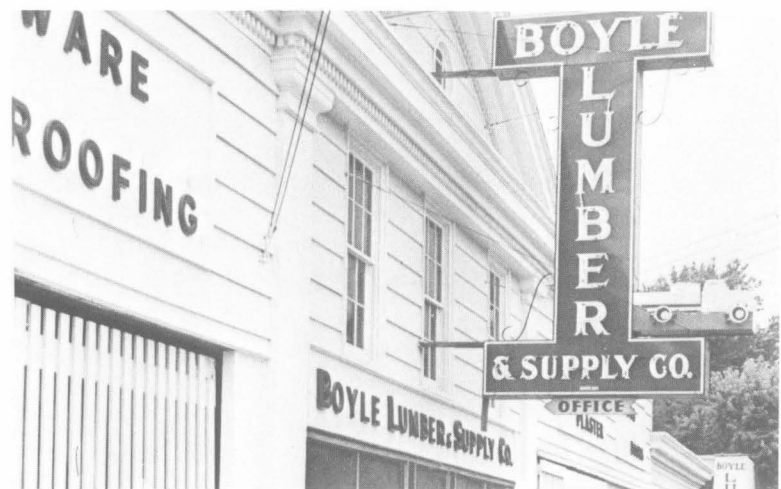

DANVILLE FLOWER SHOP

*338 Stanford Avenue
Quince and Patty Arnold
236-6442
"Flowers of Distinction"*

Centre Students Are Always
Welcome at

THE LOUISVILLE STORE

218 West Main St.
Phone 236-6176

Men's Clothing, Shoes,
Home Furnishings

CENTRAL KENTUCKY BUILDING & LOAN ASSOCIATION

*Serving this community
since 1886
340 West Main Street
Phone 236-4181*



PHILLIPS AND SIMS TEXACO

Tommy Phillips

Foster Sims



**OLDHAM & EBERTS
INTERIOR DECORATION**

*Draperies - Upholstery
Floor Coverings
"Hoover Sweepers"*

413 Main Street



WOODS AND HELTON

Distributors
GULF OIL CO. PRODUCTS

**KENTUCKY UTILITIES
COMPANY**

The investor-owned electric Service company supplying Danville from an interconnected system of which the nearby E. W. Brown generating station and the Dix Dam Hydroplant are major links. Also, making possible the recreational area of Herrington Lake.



BURKE'S BAKERY

"Pastry for Any Occasion"



**SERVOMATION
OF
CENTRAL KENTUCKY**

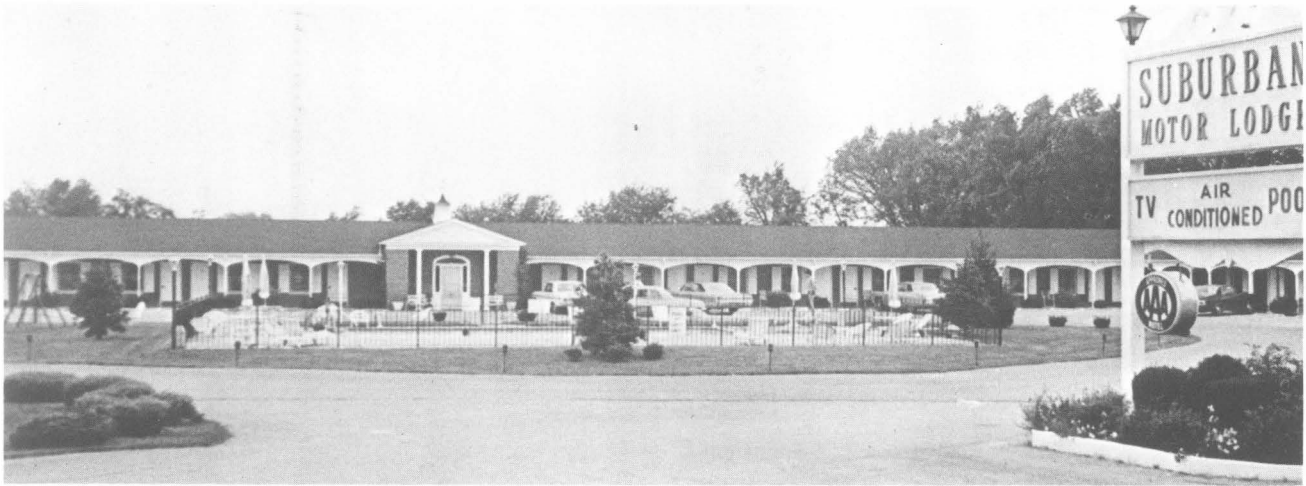

MODEL LAUNDRY AND CLEANERS

*Complete Professional Laundry and
Dry Cleaning Service*

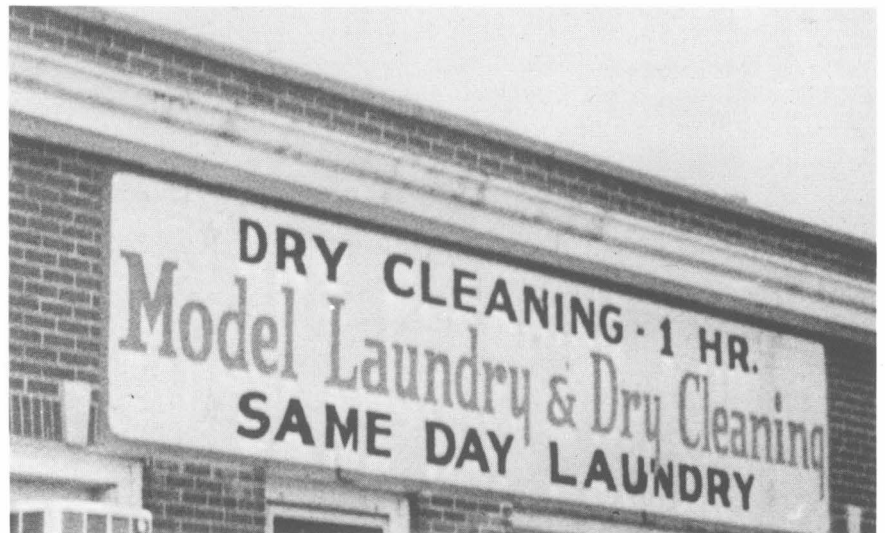

JERRY'S DRIVE-IN

DINNERS
SANDWICHES
ELECTRONIC
CURBSTONE



BURGER QUEEN



460 Main St.
Danville, Ky.
236-8371

*It's a nice
place to go.*



A FULL SERVICE BANK

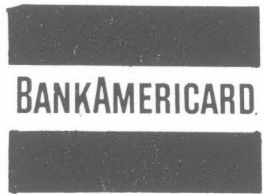

The FARMERS

MEMBER F. D. I. C.

FEDERAL RESERVE SYSTEM

NATIONAL BANK OF DANVILLE

DUNN'S
COIN-O-MATIC
LAUNDRY





Walter S. Frankel Co.

Greenleaf Shopping Center

**CHESNUT—SALTER—BEST
HARDWARE CO., INC.**



*RCA Radios—T. V.—HiFi
Frigidare—Fedders Air Conditioners
Gift Items—Small Appliances
Sporting Goods*

Edward Vantine Studios, Inc.
nationally known college photographers
hamilton, new york

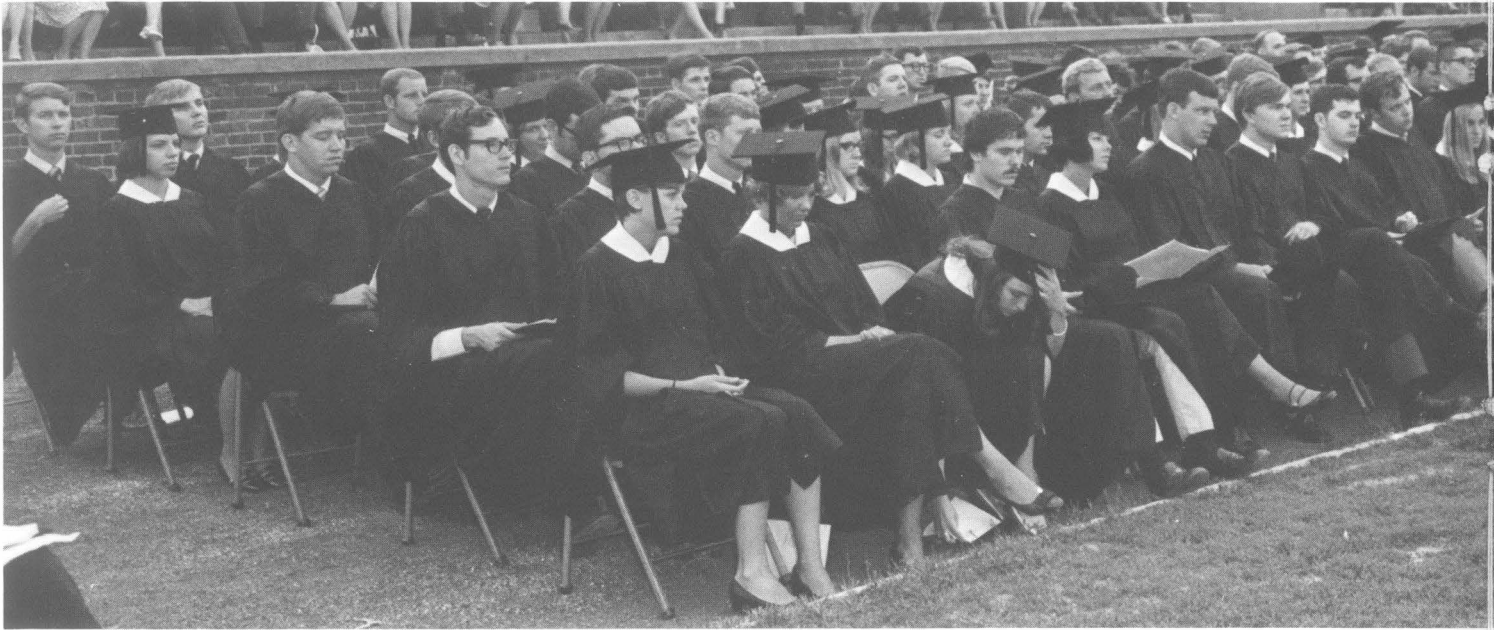



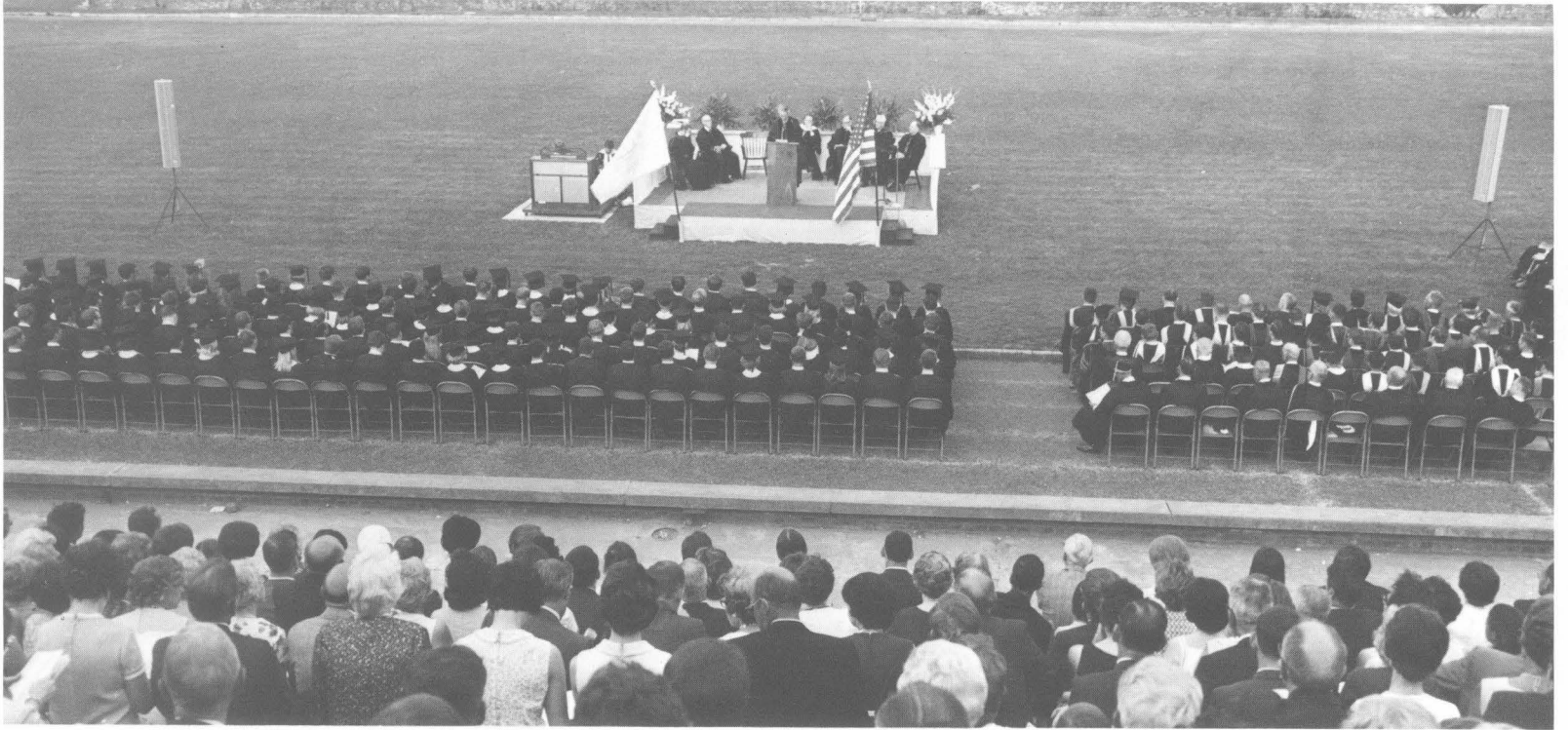

1819 — 1969

Doctrina Lux Mentis

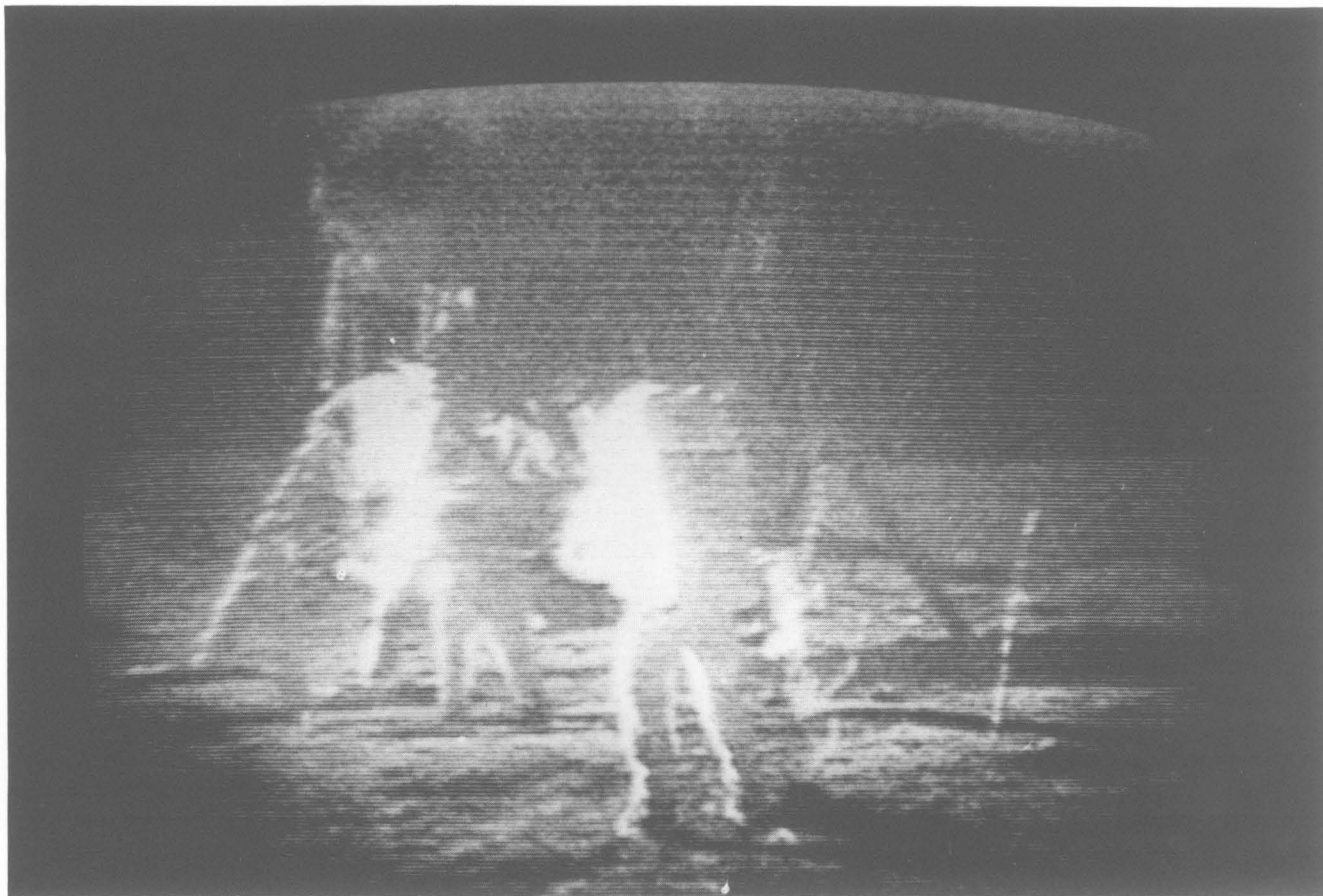

**"One small step for man,
one giant leap for mankind"**

July 20, 1969

*PEACE . . . soon.
LINDA HAMMOND
EDITOR, OLDE CENTRE 1969*

Acknowledgments

Quotes in the sesquicentennial section by Woodrow Wilson and Dr. W.H.P. Faunce were taken from a 1929 Centre College information bulletin. The description of the Centre-Harvard game is quoted from an article that appeared in the February, 1922 issue of The American Magazine—"David Whips Goliath Again" by Merle Crowell. Many thanks to Mrs. Ruth Tucker and Mrs. Sabra Barbour for their help in gathering material for the 150 years section.

My deepest gratitude goes to Dr. Hughes, Mr. Tom Wilkins, Hunter Publishing Company representative; Jim Roberts and Mr. L. Without these four people this problem-plagued yearbook would NEVER have been published.



• Winston-Salem
• North Carolina

HUNTER PUBLISHING COMPANY

TOM WILKINS, RUSSELLVILLE, KENTUCKY

