

olde



centre



'59

The Men's Campus

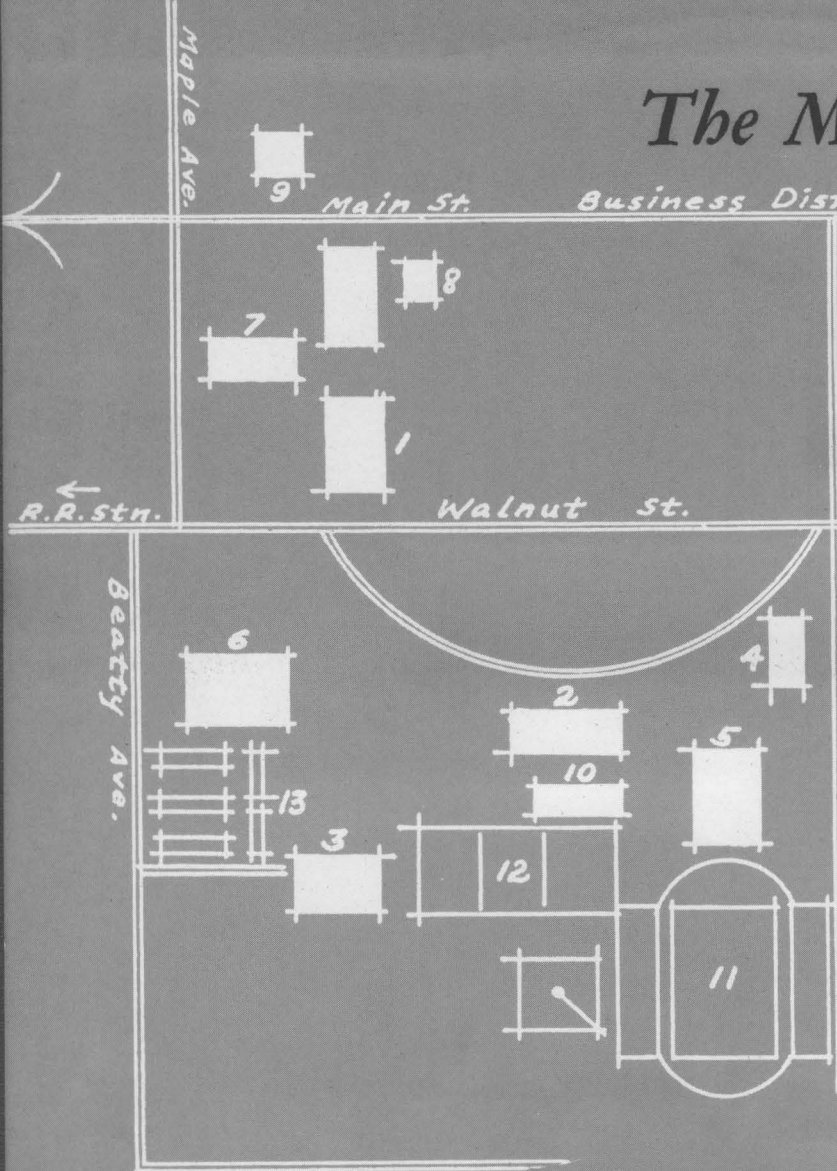

1. Old Centre
2. Old Main
3. Young Science Hall
4. Carnegie Library
5. Alumni Memorial Gymnasium
6. Breckinridge Hall
7. Wiseman Hall
8. Hillcrest
9. Craik House
10. Hangout
11. Farris Stadium & Cheek Field
12. Men's Tennis Courts
13. Centreville

1. Morgan Hall
2. Caldwell Hall
3. Acheson Hall
4. Weisiger Memorial
Fine Arts Building
5. Women's Gymnasium
6. Evans House
7. Women's Tennis Courts
8. Women's Athletic Field

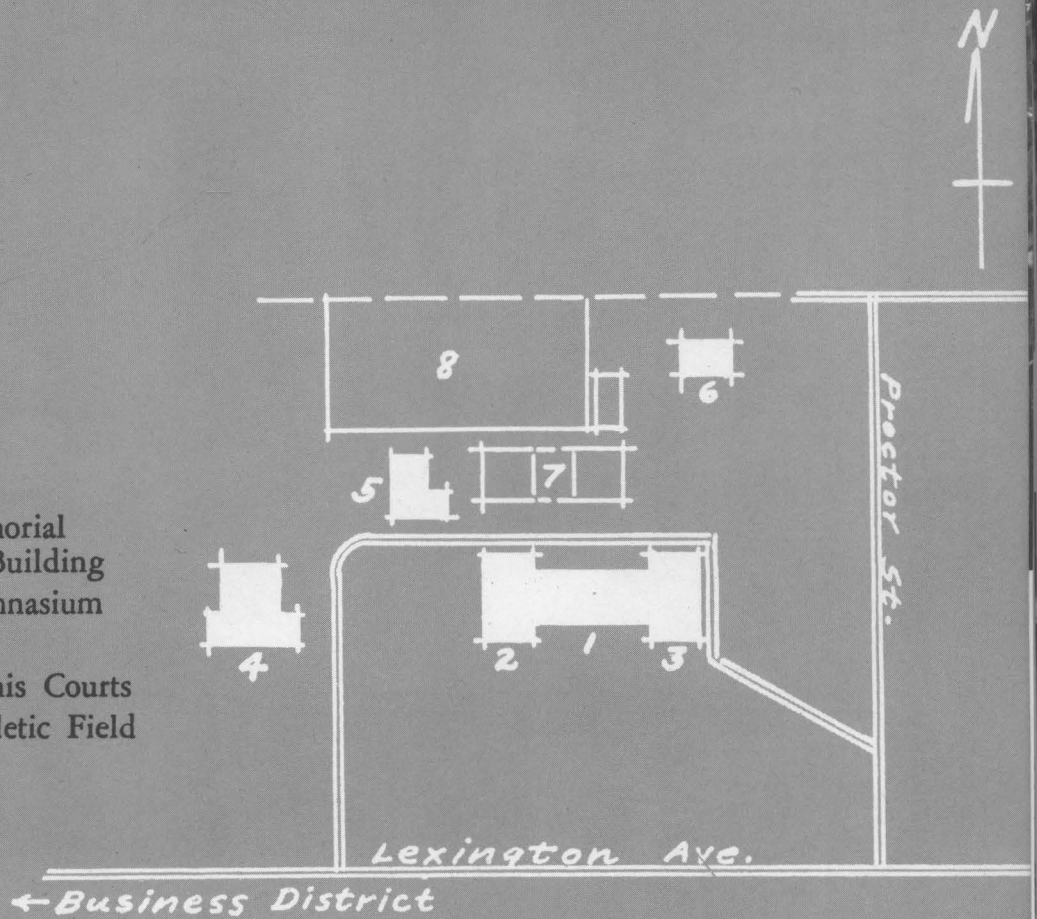

The Women's Campus

centre
college
in the year

1959



as seen by

olde centre

... on the
campus



Above and right: "Of course it'll get here. You know that new bus."

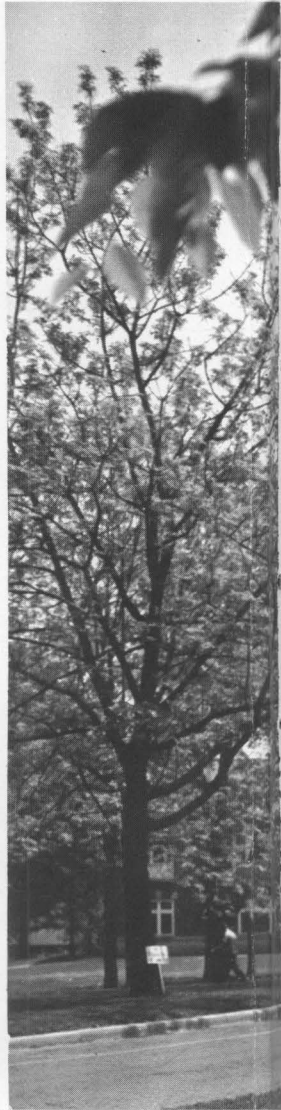

Below: "These new table tops affect my bridge game."





Above: Olde Main

Below: "Darn those 'bugs.' It just isn't fair!"



... in the
dorms



Above: Bridge, bridge, bridge. Morning, noon, and night."

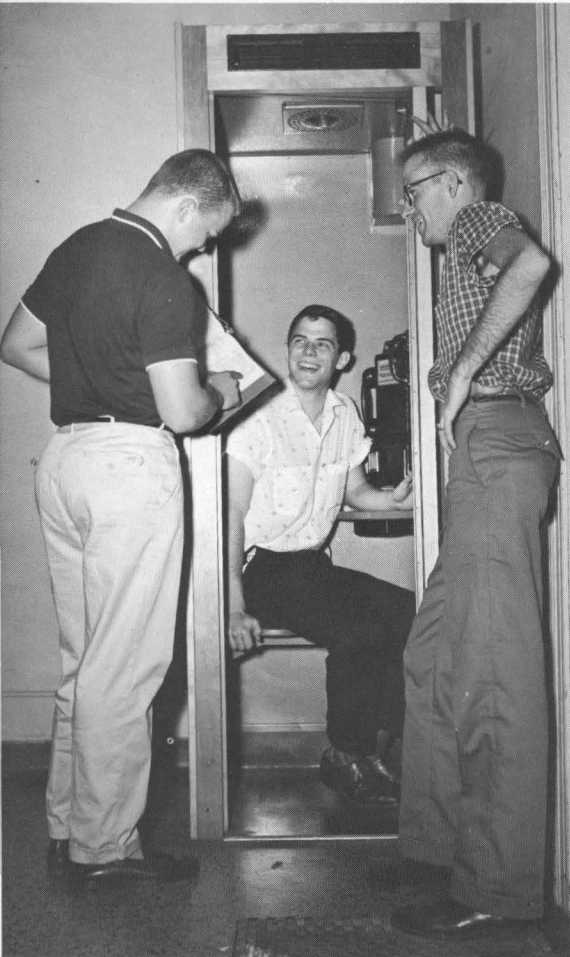

Left: "C'mon, Bill. We made a date for seven; we've gotta pick them up by nine!"

Below: "Relax. I'm good at fixing zippers."



Right: "Let's get this game rolling . . . at least by dawn."



Above: "O.K., Margaret, this is the 'price for pinning' you must pay."



Above: "That's sweet, but I wish Mr. Carter would blow his whistle."

Right: And then there are some . . .



Right: "Hey Tom, I thought Mr. Kellam said landscapes, not cartoons."



... during studies



Left: "Now men, this is the way the situation looks to me."

Below: The results of solitary study can be amazing!

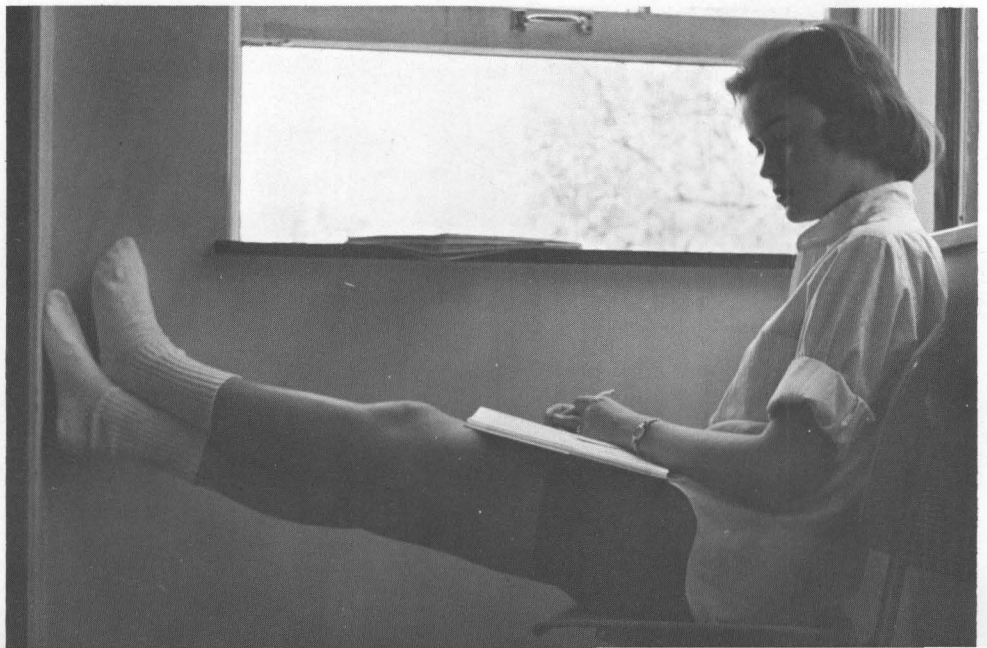



There are days for everything, and days for everyone.



... through the days



Olde Centre 1960

CENTRE COLLEGE



DANVILLE, KENTUCKY

Dear Students,

This year a Miss Centre Colonel Contest has been introduced on the campus. We hope this contest will become an integral part of the Centre yearbook.

Five nominees were chosen by a committee composed of the six fraternity presidents and the women's class presidents.

Basis for selection were in this order: general school spirit, activities, personality, and appearance.

We were proud that five outstanding senior girls were nominated. These were Miss Frances Lambert, Miss Trecia Roberts, Miss Marian Strange, Miss Sue Treadway, and Mrs. Donna White. A queen and two attendants were chosen by a campus-wide election.

The results can be seen on the following pages.

Sincerely,

Peggy Craig, Hugh Hines

(Contest Managers)

Miss Centre Colonel of 1959

Donna White



Miss Colonel
is active ...



Above: Marian, Miss Colonel candidate, Mary Jo, and Donna work as S.N.E.A. officers.



Above: Bud and the Spragens talk with Donna at reception.



Above: Handy at home with coffee for Bud.



Above: The sweetheart of Beta and Bud.

Left: Centre's Mt. Laurel Rep.

Below: The Honor Council gets together.



as are her attendants



Above: Sue admires the mirror version before making annual picture.

Right: Fran, Centre's musical mistress, rehearses nightly.



Above: Co-captain, Frances, and cheerleader, Sue, look over awards to be given.

Right: Fran, S.F.C. Social Chairman, making plans with a few of her committee.



Below: Trecia, Miss Colonel candidate, Frances, and Sue meet for C.C.A.

Below: Sponsor Sue plays a little Bridge with some of her Frosh.



Miss Colonel



Miss Frances Lambert

Attendants

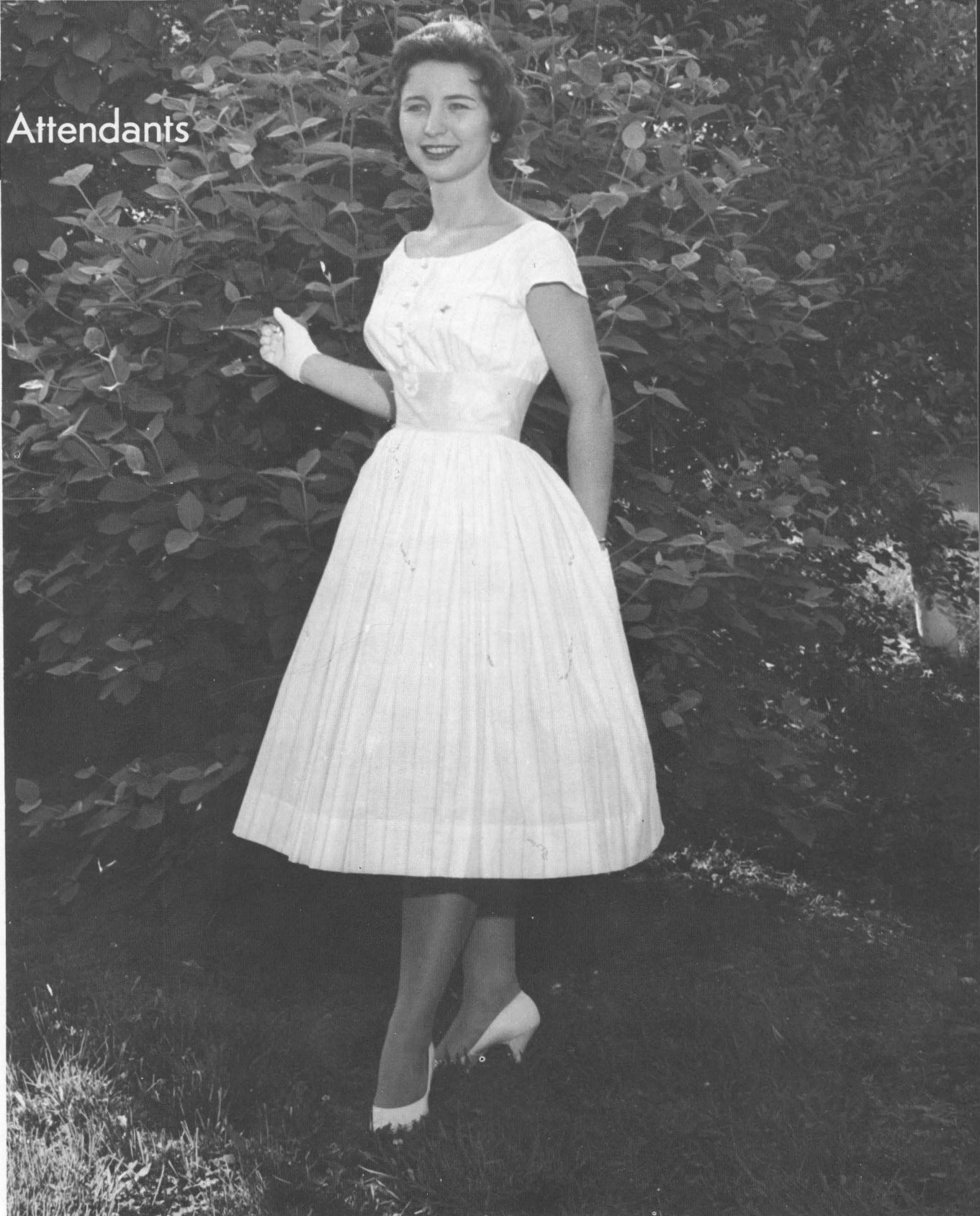

Miss Sue Treadway

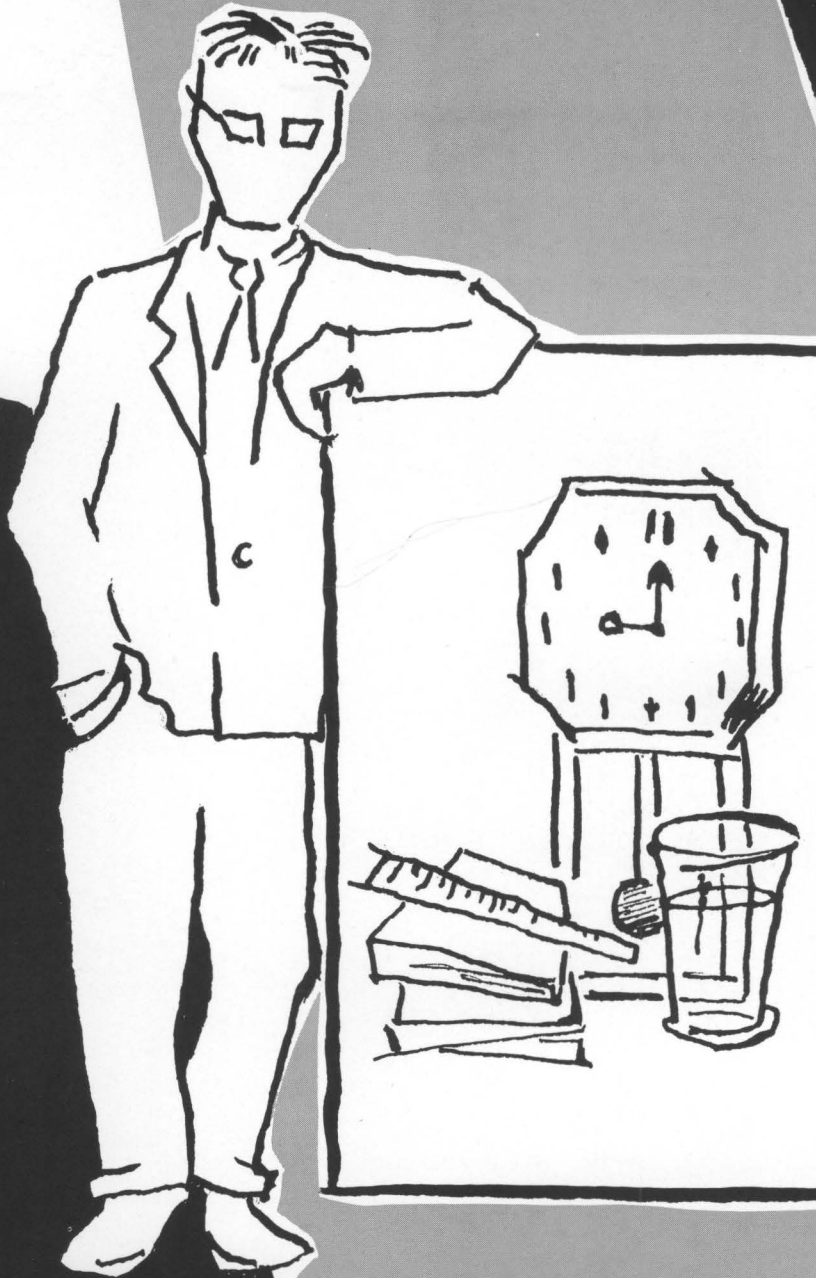

faculty



young hall

Dedicated to you . . .

Jack Kellam, B.A., University of Texas; M.A., Columbia University; MFA., State University of Iowa.

for loyalty, guidance, and a job well done above and beyond the call of duty.

Our sincere appreciation,
the Annual Staff in behalf of the students

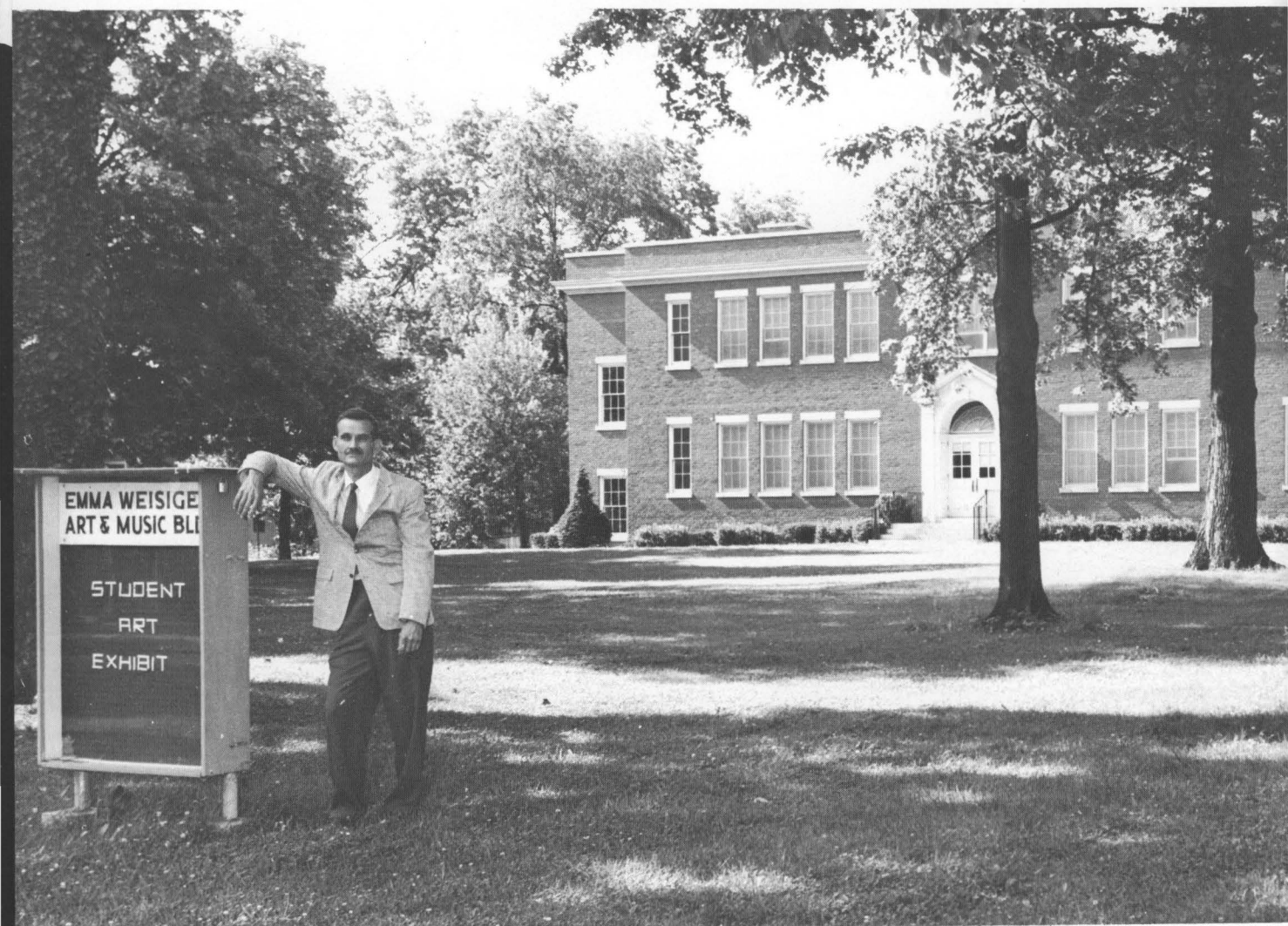

Thomas A. Spragens, President of the College
 A. B., University of Kentucky; LL.D., Westminster College (Craig House).



Frank H. Heck, Dean of the College
 B.A., Lawrence College; Ph.D., University of Minnesota (Wiseman Hall).

The Administration

Mary Smeeny, Dean of Women
 B.A., Sophie Newcomb; M.A., Columbia University;
 Ph.D., University of North Carolina (Evans House).

Leroy W. Ullrich, Dean of Students
 B.S., M.S., Ph.D., University of Wisconsin (Breckinridge Hall).

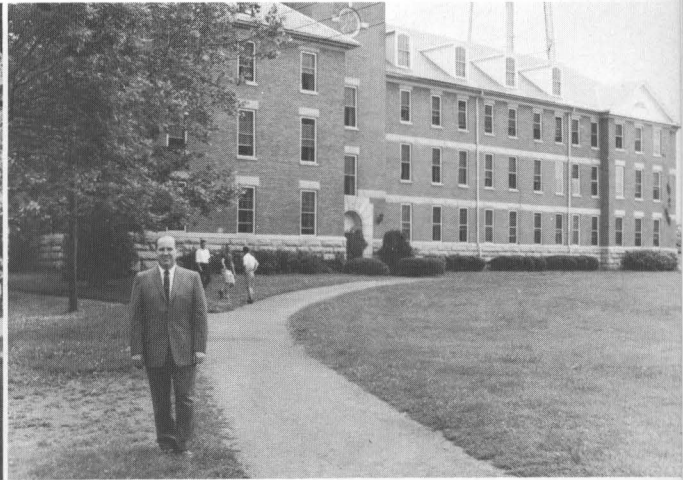

Faculty



Seoung Lee Chun Wilson, (Instructor in Music) B. Mus., University of Louisville; M. Mus., Southern Methodist University. **Ruby M. Cheek**, (Instructor in Music) A.B., Centre College. **Dwight Steere**, (Prof. of Music) A.B., M.A., University of Michigan. **West T. Hill**, (Associate Prof., Dramatic Art) A.B., Georgetown College; A.M., Columbia University; Ph.D., State University of Iowa. **Arthur Dondoro**—absent—(Instructor in Music).

John David Walker, (Instructor in English) A.B., Abilene Christian College; M.A., University of Texas. **Paul L. Cantrell**, (Assistant Professor of English) A.B., A.M., Vanderbilt University. **Sabra Barbour**, (Librarian) A.B., Randolph-Macon College; M.S. in L.S., University of Kentucky. **Charles T. Hazelrigg**, (Professor of English) A.B., Centre College; A.M., Ph.D., Yale University.



Robert Bryant, (Associate Professor of Philosophy and Religion) B.A., William and Mary; B.D., Ph.D., Yale University. **Hornell Hart**, (Professor of Sociology) A.B., Oberlin College; M.A., University of Wisconsin; Ph.D., State University of Iowa. **Gordon C. Windsor**, (Assistant Professor of Religion and Psychology) B.S., University of Washington; B.D., S.T.M., San Francisco Theological Seminary. **Bruce D. Compton**, absent (Associate Professor of Philosophy and Religion) B.A., M.A., University of Pennsylvania; B.Th., Princeton Theological Seminary.



Blanche C. Hodgkins, (Assistant Prof. of French) A.B., M.A., Cornell College. **J. Proctor Knott**, (Prof. of French) A.B., A.M., Princeton University; Ph.D., University of Wisconsin. **Alden G. Vaughn**, (Prof. of Ancient Languages and Humanities) A.B., Dartmouth College; A.M., Ph.D., University of Pennsylvania. **Emma M. Holdren**, absent (Associate Prof. of Spanish) A.B., Miami University; M.A., Ph.D., University of Michigan.



Max Cavnes, (Assistant Prof. of History and Faculty Resident of Breck Hall) B.A., M.A., Ph.D., Indiana University; B.D., Yale University. **Lawrence E. Noble, Jr.**, (Assistant Prof. of History and Government) B.A., University of Mississippi; M.A., Ph.D., Duke University. **Emily D. Reeves**,

(Assistant Professor of Education) A.B., M.A., University of Kentucky. **Mary E. Vestermark**, (Assistant Professor of Psychology and Education) A.B., Oberlin College; M.A., Stetson University. **Carl E. Misch**, (Professor of History and German) Ph.D., University of Munich.



Charles F. Conklin, (Associate Professor of Economics and Business Administration) A.B., Waynesburg College; M.A., Ph.D., Univ. of Pittsburgh. **Elizabeth P. Ullrich**, (Instructor in Secretarial Training) B.A., Coe College. **John J. Steiger**, (Superintendent of Buildings and Grounds). **Clarence E. Heffelfinger**, (Associate Prof. of Economics and Business Administration) A.B., Litt.D., Ursinus College; M.S., Columbia University.

Faculty



Richard I. Rush, (Prof. of Chemistry) A.B., Ph.D., Johns Hopkins University. **Katherine C. Nichols**, (Associate Prof. of Home Economics) B.S., M.S., University of Tennessee. **Wilbur J. Robinson**, (Prof. of Mathematics) A.B., Ohio Wesleyan University; Ph.D., Ohio State University. **Roberta A. Baily**, absent, (Instructor in Home Economics) B.S., University of Kentucky. **John H. Walkup**, absent, (Prof. of Chemistry) A.B., Westminster College; Ph.D., Western Reserve University.

Earland Ritchie, (Professor of Physics) B.S., Ball State Teachers College; M.S., Columbia University; Ph.D., Indiana University. **Roy Ellis**, (Assistant Professor of Physics) B.S., Western Kentucky State College; A.M., Indiana University; Ph.D., Texas A. and M. **Frederick W. Loetscher, Jr.**, (Associate Professor of Biology) A.B., Yale University; Ph.D., Cornell University. **Eugene Wilbur Cook**, (Professor of Biology) A.B., Centre College; A.M., Ph.D., Ohio State University.



T. Briscoe Inman, (Assistant Prof. of Physical Education) A.B., Centre College. **Marcelyn P. Rouse** (Instructor in Physical Education) B.S., University of Missouri; M.S., Indiana University. **Joseph W. Brummett**, (Instructor in Physical Education) A.B., Centre College. **Robert N. Cocanougher**, (Instructor in Physical Education) A.B., Centre College.



Katherine M. Silcott, (Alumnae Secretary and Admissions Counselor) A.B., Centre College. **John W. Frazer**, (General Secretary) A.B., Centre College. **Brice T. Leech**, (Director of Admissions) A.B., Centre College. **Violetta W. Shearer**, (Registrar) A.B., Centre College.



Robert F. Ensminger, (Alumni Secretary and Director, News Bureau) A.B., Centre College. **Fred E. Arnicar**, (Comptroller) A.B., Centre College. **Edward Rall**, (Business Manager) A.B., Centre College.

Ada Peck, Sigma Chi Housemother; **Mayme Amick**, Phi Tau Housemother; **Monnie McChord**, Beta Housemother **Hattie Adams**, Phi Delt Housemother; **Evelyn Sims**, Women's

Nurse; **Mrs. Neal Gorden**, Deke Housemother; **Virginia Old**, Caldwell Hall Housemother; **Margaret Medaris**, Acheson Hall Housemother.



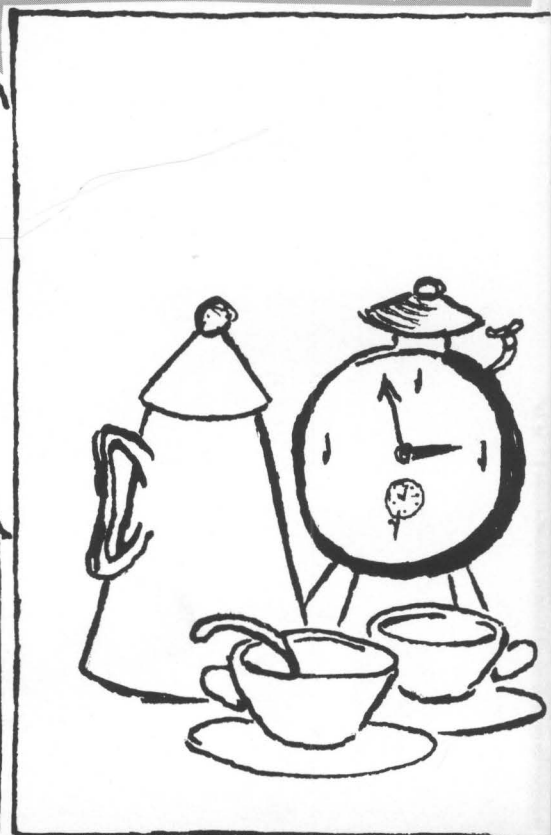

Students



Library

Class



Elizabeth Paul Alexander (Biology)
 Debate 1. Players 3, 4; Treas. 4. C. C. A. Cabinet
 1. C. E. W. Comm. 1. Cento 4. Phi Beta Chi 2, 3, 4.
 Class Pres. 4. W. S. C. 4. S. F. C. 3. Carnival
 Queen Attendant 4.

C. Douglas Bannester, Jr. (Biology)
 Debate 4. I. F. C. 4. Players 2, 3, 4. Plays: **Mouse-
 trap** 3; **Pygmalion** 4. C. C. A. Cabinet 2. Choir 1.
 Annual 2. Sigma Alpha Epsilon 3, 4; Pledge Trainer,
 Chronicler 3; Rush Chm., Pres. 4.

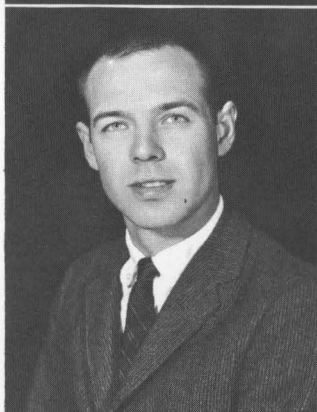

William Edward Barrass (English)
 Basketball 1, 2. Delta Kappa Epsilon 1, 2, 3, 4:
 Treas. 1, 2; V. Pres. 4.

Barbara Lynn Allen (Home Economics)
 Politan 1, 2, 3, 4. S. N. E. A. 3, 4. Players 1.
 Plays: **Our Town** 1. Annual 2, 3. Chain Club 1, 2,
 3, 4. Dean's List 4.



Susan Smith Ball (Psychology)
 Forum 2, 3, 4; Sec. & Treas. 4. Players 1, 2, 3, 4.
 Cento 3, 4. Dean's List 2, 3. Cum Laude.

William Clark Billips (Biology)
 Sr. Pitkin 4. I. F. C. Sec.-Treas. 4. Sharit 4. Musical
 3, 4. Phi Beta Chi 2, 3, 4; V. Pres. 4. Marshall 3.
 Dean's List 2. Sigma Alpha Epsilon 1, 2, 3, 4;
 Pledge Trainer 1; Herald, Chaplain 2; Chronicler 3;
 Chaplain, Song Leader, President 4.



Howard Blaut (Business)
 Musical 3, 4. "C" Club 1, 2, 3, 4. Football 1, 2.
 Delta Kappa Epsilon 1, 2, 3, 4.

Astride Bisofs (Chemistry)
 (Aug. Graduate 3 yrs.) Politan 1, 2, 3, 4; Sec. 3.
 Phi Beta Chi 2, 3. W. A. A. 1. Alumni Scholarship.

of 1959

Roger T. Cook (Chemistry and Biology)

Sr. Pitkin 4. I. F. C. Pres. 3. Musical 4. Phi Beta Chi 2, 3, 4. S. F. C. 3, 4. Sigma Alpha Epsilon 1, 2, 3, 4: Sec., Warden 2; Rush Chm. 3; V. Pres. 3, 4.

Young Ok Choi (Christian Education)

Dean's List 3. Trustee Scholarship.

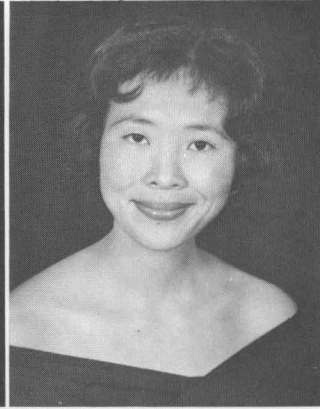

Mary Ruth Cowden (Art)

W. A. A. 4. Musical 3, 4. Choir 2. Cento 4. Dean's List 4. Homecoming Attendant 4.

George Charles Covington (Economics)

Otero 2. Accounting Club 4. Cento 4. "C" Club 1, 2, 3, 4. Football 1, 3. Golf 1. Delta Kappa Epsilon 1, 2, 3, 4: V. Pres. 4.

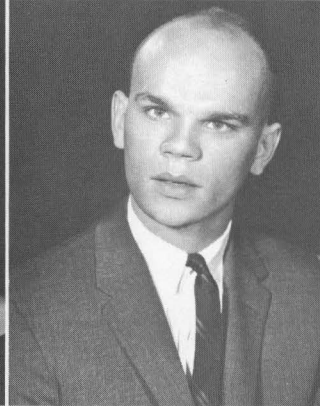
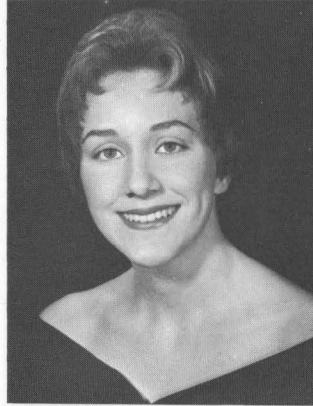

William Barry Dixon (English)

Sr. Pitkin 3, 4: Sec.-Treas. 4. I. F. C. 3, 4. Annual Co-Editor 3. O. D. K. 4. S. F. C. 3. Comm. on Drinking Chm. 4. Phi Delta Theta Pres. (Two Semesters) 4.

Jane Lou Craig (Sociology)

W. A. A. Sec. 4. Cento 4. C. E. W. Comm. 4.

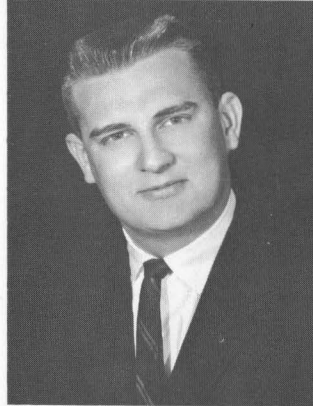

Judith Estelle Cramer (Psychology)

C. C. A. Cabinet 4. C. E. W. Comm. 4. Annual 2, 3. YeRound Table 4. Sponsor 3. Marshall 3. Dean's List 1, 2, 3, 4. Cum Laude.

George John Ellis, III (Chemistry and Biology)

Cento 4. Obiter Scripta 3, 4. Phi Beta Chi 2, 3, 4: Pres. 4. O. D. K. 3, 4. Ye Round Table 3, 4: Sec.-Treas. 4. Who's Who 4. Marshall 3. Dean's List 1, 2, 3, 4. Beta Theta Pi 1, 2, 3, 4: Scholarship Chm. 1, 2, 3; Alumni Sec. 2, 3; Pres. 3, 4. Scholarship; Centre Honor, Cheek Memorial, Freshman Chemistry Award. Magna Cum Laude.

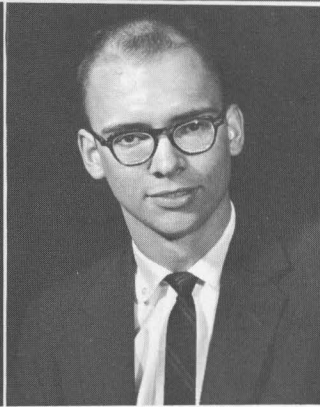

Class

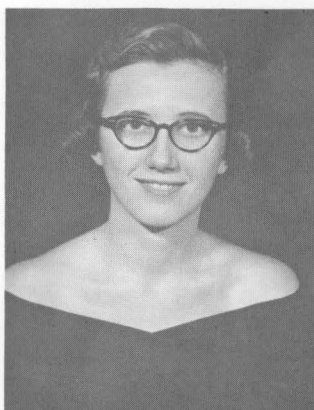

Mary Alice Cunningham (French)
S. N. E. A. 3. Jr. Pitkin 1, 2. Musical 3. Choir 1, 2, 3. Tudor Singers 2, 3. Marshall 3. Dean's List 1, 2, 3, 4. Mystic Chapman Music Award 2. Student Organists' Guild 2: Sec.-Treas. 3. Centre Singers 1.

John Preston English (Business)
Sharit 2. Cento 3. "C" Club 1, 2, 3, 4. Tennis 1, 2, 3, 4: Capt. 3. Beta Theta Pi 1, 2, 3, 4.



Felix Preston Farmer (Economics)
S. F. C. 4. Phi Kappa Tau 2, 3: Soc. Chm. 2; Rush Chm. 3. Sigma Chi (Soc. Member) 4.

Joan Willard Ditto (Dramatic Art)
Debate 4. S. N. E. A. 4. W. A. A. 1, 2, 3: V. Pres. 3; Treas. 4. Jr. Pitkin 1, 2. Players 1, 2, 3, 4: Sec. 3; Pres. 4. Plays: **Blythe Spirit** 1; **Anastasia, Macbeth** 2; **Medea, One Act** 3; **Come Back Little Sheba, Pygmalion** 4. C. E. W. Comm. 4. Musical 3. Ye Round Table 3, 4: Pres. 4. Who's Who 4. Marshall 3. Pres. Morgan Hall 4. W. S. C. 4. Dean's List 1, 2, 3, 4. Magna Cum Laude.



Susan Edwards (English)
(Aug. Graduate 3 yrs.) Players 1, 2, 3. Sharit 1, 2. Musical 2, 3. Annual 3. Cento 1, 2, 3. Chain Club 1, 2, 3. Dean's List 1, 2, 3. Ye Round Table 3. Scholarships; National Merit, Centre Honor 1, 2, 3.

David Grissom (English)
(Senior Yr. in Absentia Law School) Otero 2. I. F. C. 2, 3. "C" Club 1, 2, 3, 4. O. D. K. 3. Marshall 3. Dean's List 2, 3. Football 1. Track 1, 2, 3. Delta Kappa Epsilon 1, 2, 3, 4: Corres. Sec. 2.



Carroll Cushman Gibbs (Psychology)
(Aug. Graduate) Forum 1. Politan 1, 2, 3, 4. Players 4. Choir 1, 2, 3. Annual 2.

Bennie Taylor Feese (Chemistry)
Debate 2. Jr. Pitkin 1, 2: V. Pres. 2. C. C. A. Cabinet 2, 3, 4. Cento Editor 3. Phi Beta Chi 3, 4. O. D. K. 3, 4. Ye Round Table 3, 4: V. Pres. 4. Who's Who 4. Marshall 3. Dean's List 1, 2, 3, 4. Beta Theta Pi 1, 2, 3, 4: Treas. 2, 3. Magna Cum Laude.

Henry Sweets Faurest, Jr. (English)
(Picture Not Available) Annual 3. Cento 3. Obit Scripta 4. Phi Beta Chi 3. Marshall 3. Dean's List 1, 2, 4. Basketball 2. Golf 1. Beta Theta Pi 1, 2, 3, 4: Sec. 2; Pres. 3; House Mgr. 4.

of 1959

John Wilson Fish (English)

Debate 1, 2. Jr. Pitkin 1, 2: Pres. 2. I. F. C. 3. C. C. A. Cabinet 1, 2, 3, 4: Prog. Chm. 3. C. E. W. Comm. Chm. 2. Sharit 2. Cento 3, 4: Editor 4. O. D. K. 3, 4: Pres. 4. Who's Who 4. S. F. C. 2. Dean's List 3. Football 1. Valentine Attendant 3. Beta Theta Pi 1, 2, 3, 4: Corres. Sec. 2; Rec. Sec. 3; [Sgt.-at-Arms 4.

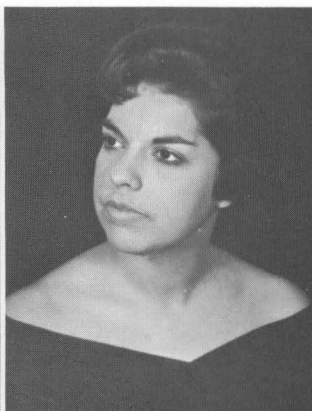

Elizabeth Ann Hall (English)

Jr. Pitkin 1, 2. Sr. Pitkin 3, 4: Prog. Chm. 4. C. C. A. Cabinet 2, 3: Sec. 3. Musical 3. Class V. Pres. 1. Pres. East Hall 3. Sponsor 3. W. S. C. 3. Attendant: Gardenia 1, Mt. Laurel 3, Homecoming 4.

Jean Strauter Harney (Elementary Education)

S. N. E. A. 1, 2, 3, 4: 2nd V. Pres. 4. Honor Council 1. Choir 1, 3. Musical 3, 4. Sponsor 3. S. F. C. 2. Centre Singers 1.



Robert Hope Hankla (Physics)

Jr. Pitkin 1, 2: Treas. 2. C. C. A. Cabinet 1, 2, 3, 4: Treas. 4. Phi Beta Chi 2, 3, 4. O. D. K. 4. Marshall 3. Dean's List 1, 2, 3, 4. Beta Theta Pi 1, 2, 3, 4: Rec. Sec. 4.

James Preston Jewell, Jr. (Biology)

Sr. Pitkin 3, 4. "C" Club 1. Football 1. Phi Delta Theta 1, 2, 3, 4: Warden 3; V. Pres. 4.



Jean Humphries (History)

S. N. E. A. 3, 4. W. A. A. 4. Players 4. Choir 1. Cento 4. Dean's List 2, 3. Little Sisters of Minerva 4. Attendant: Homecoming 4, Esquire Queen 4.

Jeralyn Clare Jones (Biology)

W. A. A. 2, 3, 4: V. Pres. 4. Jr. Pitkin 1, 2. Honor Council 4. Players 4. Plays: **Pygmalion** 4. C. C. A. Cabinet 2. C. E. W. Comm. 3. Musical 3. Choir 1, 2, 4. Cento 4. Phi Beta Chi 3, 4: Sec.-Treas. 4. Dean's List 2, 3. Henry Barrett Boyle Latin Prize 2. Pro Arte Musica 1, 2. Little Sisters of Minerva 4.

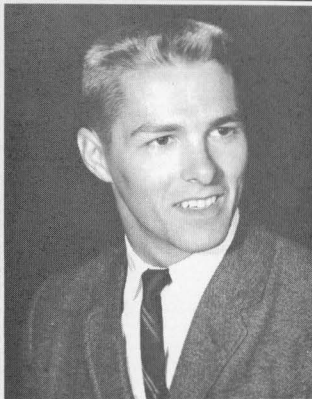

William Wallace Kazee (Business)

"C" Club 1, 2, 3, 4: V. Pres. 4. Class Pres. 1. Dean's List 2. Basketball 1, 2, 3, 4: Capt. 4. K. I. A. C. All Conference 1, 2, 3, 4. Baseball 3, 4. Phi Delta Theta 1, 2, 3, 4: Warden 4. Alumni Scholarship. Carnival King 4.

Class



Anne Kavanaugh (Elementary Education)

Politan 1, 2, 3, 4. S. N. E. A. 1, 2, 3, 4. W. A. A. 2, 3. Sr. Pitkin 4. C. E. W. Comm. 4. Sharit 1, 2, 3, 4. Choir 1. Cento 4. Marshall 3. S. F. C. Social Chm. 3. Dean's List 1, 2, 3, 4. Valentine Queen 3. S. A. E. Sweetheart 4. A. A. W. W. Scholarship 1, 2, 3, 4. Little Sisters of Minerva 4.

John Harold Kuhnle (English)

Sr. Pitkin 3, 4. Sharit 2, 3. Musical 3, 4. Cento 3, 4. Obiter Scripta 2, 3, 4. Who's Who 4. Delta Kappa Epsilon 1, 2, 3, 4: Soc. Chm. 2; Sec. 3; Pres. 4. Alumni Scholarship.



Virgil Lanham (Accounting)

Players 1. Phi Delta Theta 1, 2, 3, 4.

Alice Clair Kimbler (Physics)

Debate 1, 2. Jr. Pitkin 2. Honor Council 2, 4. C. C. A. Cabinet 1, 2. C. E. W. Comm. 3. Chain Club 1, 2, 3, 4. Phi Beta Chi 3, 4. Who's Who 4. Marshall 3. W. S. C. 3, 4: Treas. 3; Pres. 4. Dean's List 1, 3, 4. William Ernst Memorial Prize 1. John W. Redd English Prize 1. Amanda O. Rodes Alumnus Prize 3. Chm. Student Judiciary Comm. 4.

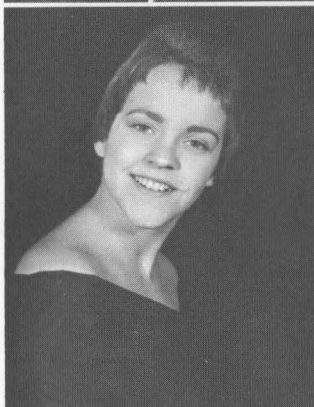

Frances Elliott Lambert (Dramatic Art)

(3 yr. Graduate) Jr. Pitkin 1, 2: Pres. 2. Sr. Pitkin 3. Players 1, 2, 3. Plays: **Anastasia**, **MacBeth** 1; **You Can't Take It With You** 3. C. C. A. Cabinet 2, 3: V. Pres. 3. C. E. W. Comm. 2. Musical Choreographer Director 2, 3. Choir 1. Annual 1, 2: Editor 3. Cento 2. Chain Club 1, 2, 3: Pres. 3. Phi Beta Chi 2, 3. Who's Who 3. S. F. C. Soc. Chm. 3. Cheerleader 1, 2, 3: Co-Capt. 3. Dean's List 3. Attendant: Esquire Queen 3, Miss Colonel 3.

David Marshall Long (Business)

Jr. Pitkin 1, 2. Sr. Pitkin 3, 4. I. F. C. 4. Annual Sports Editor 3. Cento 1. Dean's List 2. Phi Delta Theta 1, 2, 3, 4: Treas. 4.

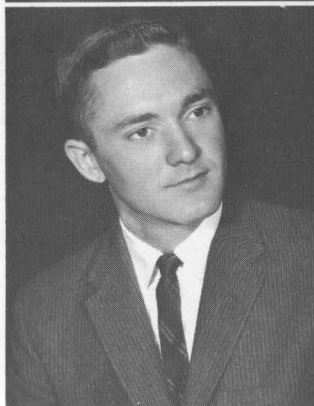

Donald S. Major (Business)

I. F. C. 3. C. C. A. Cabinet 1. Phi Kappa Tau 1, 2, 3: Soc. Chm. 1, 2; Rush Chm. 2; Pres. 3.

Mary Terry Leech (Biology)

Forum 1. Chain Club 1, 2, 3, 4. Phi Beta Chi 2, 3, 4. Who's Who 4. Sponsor 3. Marshall 3. Class Pres. 2. Pres. West Hall 3. W. S. C. 2, 3. S. F. C. 1. Dean's List 1, 2, 3. Attendant: Homecoming 4. Beta Theta Pi Sweetheart 3. Alumna Association Prize 2.

of 1959

Willis Payne McKee, Jr. (Chemistry)

(Senior Yr. in Absentia Med. School) Players 3. C. E. W. Comm. 3. Musical 2, 3. Annual 2. Cento 3. Obiter Scripta 3. Phi Beta Chi 2, 3. O. D. K. 3. Ye Round Table 3. Dean's List 1, 2, 3. Phi Delta Theta 1, 2, 3, 4.



Elizabeth Lindenberger (English)

Sr. Pitkin 3, 4. Annual 2, 3. Obiter Scripta 3, 4. Dean's List 2, 3, 4. Cum Laude.

Elizabeth Myers, (English)

Politan 1, 2, 3, 4; V. Pres. 3, 4. S. N. E. A. 3, 4. W. A. A. 1, 2, 3, 4. Jr. Pitkin 1, 2. Sr. Pitkin 3, 4. Pres. 4. C. C. A. Cabinet 4. Marshall 3. W. S. C. Sec. 4. Dean's List 1, 2, 3, 4. Sigma Alpha Epsilon Sweetheart 3. Little Sisters of Minerva 4.

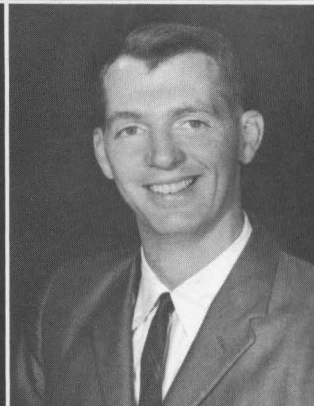

J. Shelton Meredith, Jr. (History)

I. F. C. 3, 4. Cento 3. Beth Theta Pit, 1, 2, 3, 4.

James Thomas Morris (Economics)

"C" Club 1, 2, 3, 4; Pres. 4. Football 1, 2, 3, 4; Co-Capt. 4. Delta Kappa Epsilon 1, 2, 3, 4; Pledge Trainer 2; Sec. 3; Sgt.-at-Arms 4.



Maryanne Nuttall (Biology)

Players 3, 4. Plays: **Medea, One Act 3; You Can't Take It With You 4.** C. E. W. Comm. 4. Obiter Scripta 4. Phi Beta Chi 2, 3, 4. Dean's List 1, 3, 4.

Elizabeth Sue Ploetz (Psychology and Religion)

Sr. Pitkin 3, 4. W. H. C. 3. Sponsor 3. Dean's List 3.



Wendell D. Nash (Business)

Accounting Club 4.

Class

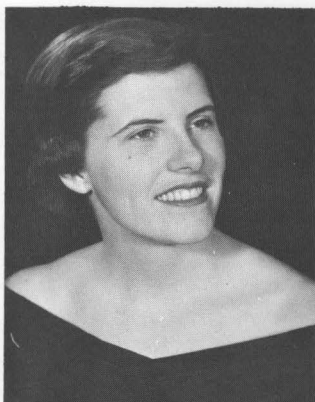

Trecia Roberts (English)

Sr. Pitkin 3, 4. C. C. A. Cabinet Pres. 4. Sharit 3. Obiter Scripta 3, 4. W. S. C. 4.

James Garrett Noonan, III (Business)

Beta Theta Pi 1, 2, 3, 4.

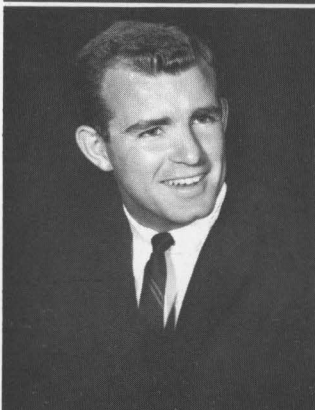

David Fredrick Ray (Business)

Musical 3, 4. "C" Club 1, 2, 3, 4. Dean's List 4. Football 1, 2, 3, 4: Co-Capt. 4. Tennis 3, 4. Track 1, 2. Delta Kappa Epsilon 1, 2, 3, 4: Soc. Chm. 2; Pledge Trainer 3; Chaplain 4. Robert Kinnaird Memorial Award, Alumni Scholarship.

Marlene Ann Jones (English and Business)

Otero 2. Debate 2, 3, 4: Pres. 4. Forum 3, 4. W. A. A. 1, 2, 3: Pres. 3. Sr. Pitkin 4. C. C. A. Cabinet 4. C. E. W. Comm. Chm. 4. Cento 2. Who's Who 4. Class Pres. 1. W. S. C. 1, 3. S. F. C. Sec. 3. Dean's List 1, 2, 3, 4. Louisville Alumni Scholarship, Rotary International Fellowship to India.



Julie Thorn (Psychology)

W. A. A. 2, 3, 4: V. Pres. 3; Pres. 4. W. H. C. 3. Musical 3, 4. Cento 3. W. S. C. 3, 4; Sec. 3. Dean's List 3. Attendant: Mt. Laurel 3, Homecoming 4. Carnival Queen 4.

Joseph R. Rimstidt, Jr. (Chemistry)

C. C. A. Cabinet 2. Phi Beta Chi 2, 3, 4. Phi Delta Theta 1, 2, 3, 4.

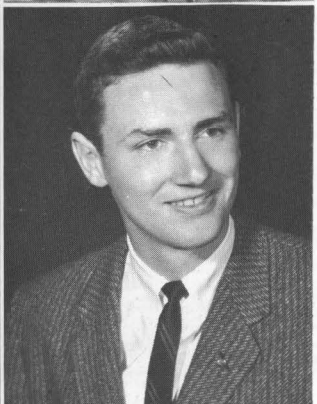

Marion White Strange (Elementary Education)

S. N. E. A. 1, 2, 3, 4: V. Pres. 2; Pres. 3, 4. Jr. Pitkin 2. Sr. Pitkin 3, 4. C. C. A. Cabinet Sec. 4. C. E. W. Comm. 3. Sharit 1. Musical 3, 4. Choir 1, 2, 3. Tudor Singers 2, 3. Dean's List 1, 2, 3.

Philip Taliaferro (Business)

Sr. Pitkin 4. C. E. W. Comm. 4. Cento Bus. Mgr. 4. O. D. K. 4. Dean's List 3, 4. Football 2, 3. Attendant: Valentine 4. Phi Delta Theta 1, 2, 3, 4: Rush Chm. 2; Pledge Trainer 3.

of 1959

Richard Alexander Shrader (Psychology)
Forum 4. Jr. Pitkin 1, 2. Sr. Pitkin 3, 4. C. C. A. Cabinet 3. C. E. W. Comm. 4. Sharit 3. S. F. C. 4. Sigma Chi 1, 2, 3, 4; House Mgr. 2; Sgt.-at-Arms 3; Sec. 4.

Mary Jo Settle (Elementary Education)
S. N. E. A. 3, 4; Treas. 4. Dean's List 3, 4.

J. Alan Schweitzer (Spanish)
Otero 1, 2, 3, 4; Sec. 2; V. Pres. 3. I. F. C. 3. Players 1, 2, 3, 4. Plays: **Blythe Spirit, Our Town, Outward Bound 1; Anastasia 2; One Acts 3; Come Back Little Sheba 4.** Pro Arte Musica 1, 2. Dean's List 2, 3, 4. Phi Kappa Tau 1, 2, 3, 4; Sec. 2; V. Pres. 3; Scholarship Chm., House Mgr. 4.

Mary Sue Treadway (Biology)
(3 yr. Graduate) Jr. Pitkin 1, 2. Sr. Pitkin 3. C. C. A. Cabinet 3. C. E. W. Comm. 2. Musical 2, 3. Annual Staff 2, 3. Cento 2. Phi Beta Chi 3. Dean's List 1. Sponsor 3. Cheerleader 2, 3. Phi Delta Theta Sweetheart 3. Attendant: Miss Colonel 3. Homecoming Queen 3.

Ronald Silverman (Business)
Delta Kappa Epsilon 1, 2, 3, 4.

Sandra Lee Waxler (Home Economics)
Debate 3. Forum 3. Sr. Pitkin 3, 4. Musical 3, 4. Cento 4. Election Comm. Chm. 3, 4.

James A. Thompson (Business)
Jr. Pitkin 1, 2. I. F. C. 3. Musical 4. Cento 4. S. F. C. 4. Basketball 2. Golf 2, 3. Valentine King 4. Delta Kappa Epsilon 1, 2, 3, 4; Soc. Chm. 2; Sec. 3; Pres. 4.

Sally Lee Robinson (Chemistry)
(Aug. Graduate 3 yrs.) Politan 1, 2, 3. Musical 2, 3. Choir 1. Annual 2. Phi Beta Chi 3. Ye Round Table 3. S. F. C. 3. Dean's List 1, 2, 3. William Jennings Price Scholarship.

Jack Turner (History)
"C" Club 1, 2. Football 1, 2. Delta Kappa Epsilon 1, 2, 3, 4.

Daniel Lewis Tumey (Chemistry)
Phi Delta Theta 1, 2, 3, 4.

Donna Hall White (Elementary Education)
S. N. E. A. 2, 3, 4; V. Pres. 4. Jr. Pitkin 1, 2; Sec. 2. Sr. Pitkin 4. W. H. C. 1. C. C. A. Cabinet 3. Sharit 2. Musical 3, 4. Class Secretary 1. Dean's List 1, 2, 3, 4. Beta Theta Pi Sweetheart 4. Queen: Mt. Laurel 3, Miss Colonel 4.

Emery Hardin White, Jr. (English)
Otero 1. Debate 1, 2, 4. Jr. Pitkin 1, 2. Sr. Pitkin 3, 4. C. C. A. Cabinet 2, 3; Treas. 3. Choir 1. Phi Beta Chi 1, 2. O. D. K. 3, 4. Who's Who 4. Marshall 3. S. F. C. 1, 3, 4; Pres. 4. Dean's List 1. Beta Theta Pi 1, 3, 4; Sgt.-at-Arms 2; Pledge Trainer 3; V. Pres. 4. Centre Honor Scholarship 1, 2.

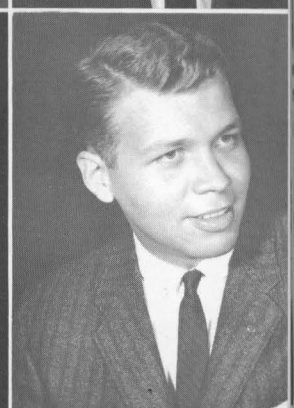
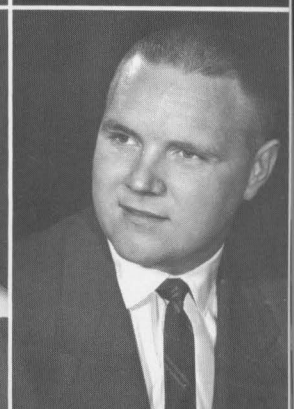
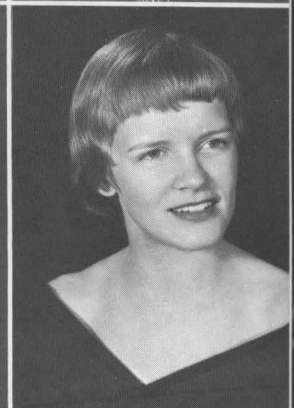
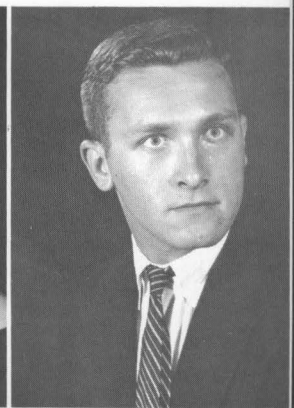

1958 Homecoming
Queen



Miss Sue Treadway



Queen's Attendants

Miss Ann Hall

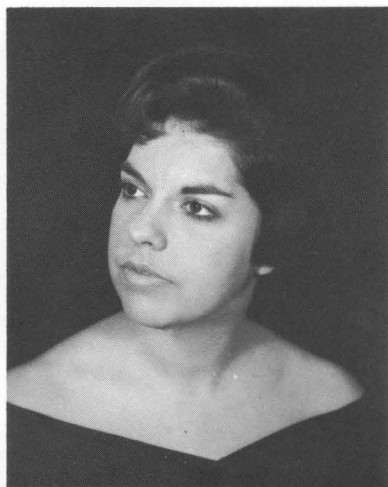

Miss Terry Leech

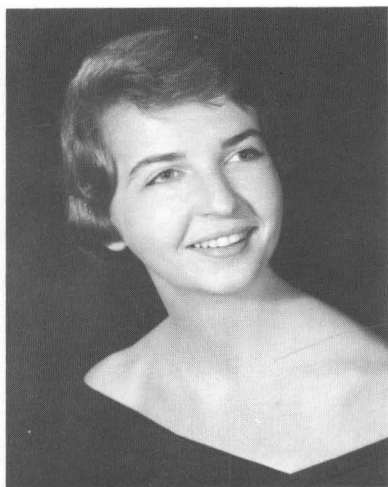

Miss Julie Thorn



Miss Mary Ruth Cowden

Miss Jane Humpheries

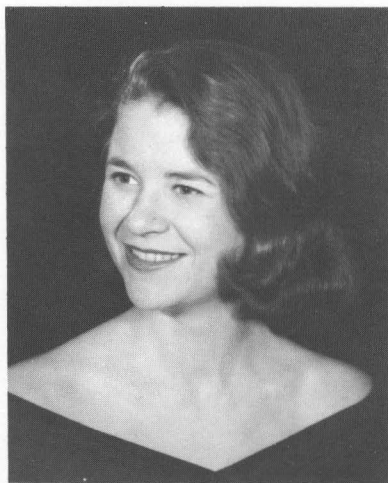

1959 Carnival Queen



Miss Julie Thorn



1959 Carnival King

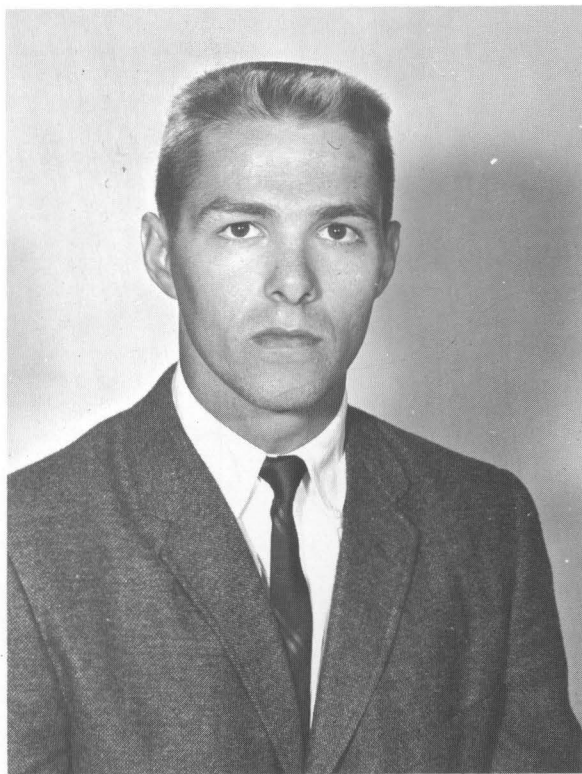

Mr. Bill Kazee

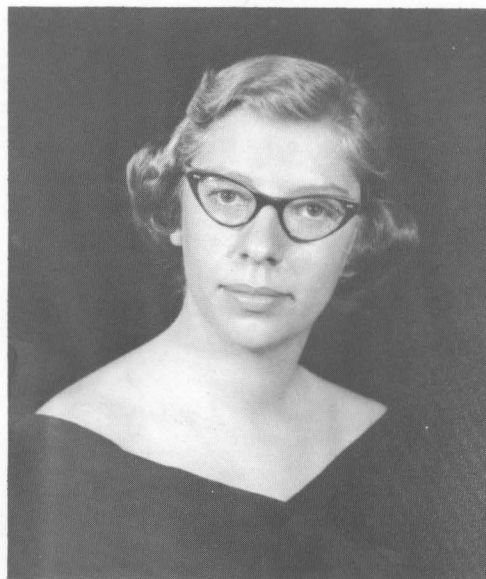

Miss Betsy Alexander
QUEEN'S ATTENDANT

Mr. Bob Travis
KING'S ATTENDANT



Class

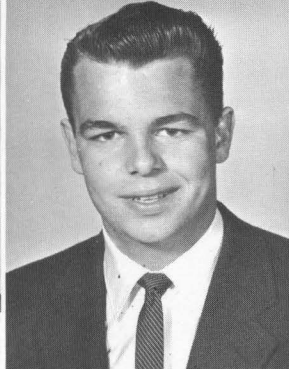

Robert William Baxter

Kathryn O'Neal Adams

James Davis Blocksom



Peter Barnes Boyer

Sally Ann Bacon

Kenneth W. Brumback, Jr.



Elizabeth Ann Barbour

William Virgil Chambers

Lois French Battles



James Chester Claypool

Dottye Sue Benkert

John Thomas Daugherty

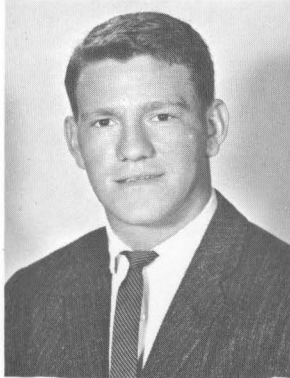

Mark Nelson Day, Jr.

Adrienne Lenora Best

James Cecil Erwin

of 1960

Peter Lamb Fasoldt

Kay Frances Burkhart

Robert Liggett Faulwetter



William Ross McKee

Margaret Ruth Campbell

Ronald Smith Georgehead



Elizabeth Morrow Cooley

James Lucien Gay

Peggy Ann Craig



Roland Nicola Gibbs

Celia Nan Creal

Frank Warren Grawemeyer

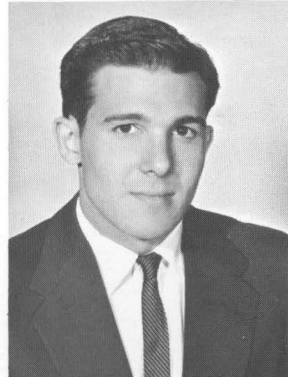

Theodore Flint Gray, Jr.

Nancy Lee Dixon

Don Edward Hagan



Class



John Dale Helton

Mary Burse Edminston

Hugh Gates Hines, Jr.



George Robert Holeman

Helen McAfee Glore

Thomas F. Holinshead, Jr.



Barbara Sue Hickey

Stephen Terry McMurry

Helen Ann Houck

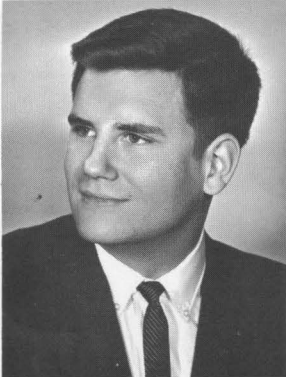

Robert Lance Huggins

Donna Earl Kaelin

George Tams Curlin



Bruce Anderson Kolbe

Frances Ream Kitchen

Philippe Lachesnez-Heude

of 1960

Sloan Lister

Martha Belle Lock

Thomas H. McGloshen, Jr.



John William McGuire

Judith Passant McMakin

Walter W. Major, Jr.



Mary Jo Morrow

William Patrick Malone

Elizabeth King Patton

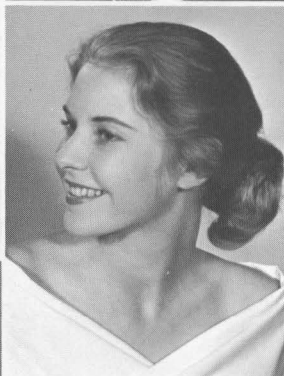

Richard William Neiser

Patsy Chandler Prewitt

William Seymour Newsom



Harmon Byron Person

Pamela Reed

John Douglas Philips

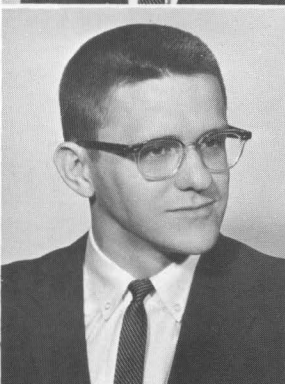

Class

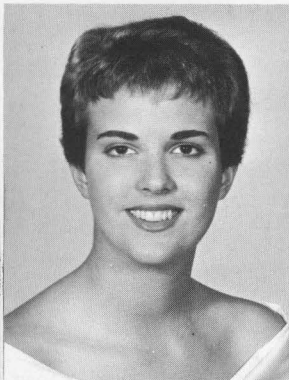
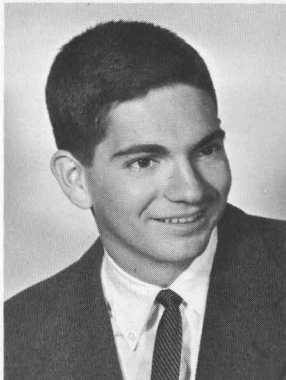

Thomas Sears Rich

Alice Lynn Robertson

George Rinker

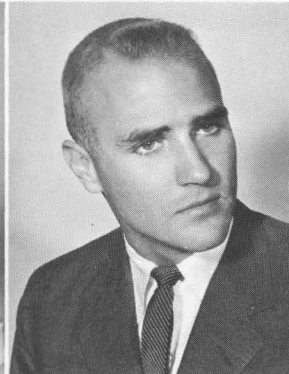

Ronald Francis Simmons

Betty Bean Robinson

Kenneth Stanton Simpson



Sarah Christy Roose

John Peter Smith

Forrest Ann Tudor



John Rood Sturges, Jr.

Katherine W. Williams

William Toy



Robert Samuel Travis

Judy Beth Woodrow

Thomas Henry Turnbull

of 1960

James Elbert Vermillion

Deanna Kay Varley

Bobby D. Wallace



Lawrence A. Washington

Raymond Lorenzo Webb

Norman Lee Youtsey

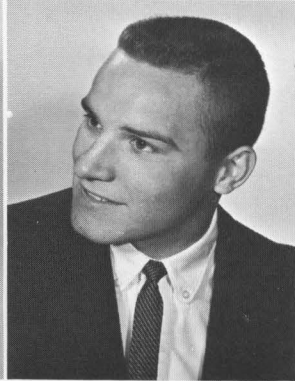

Margaret Ann Menges



Pictures not available: Ed Barass, Don Huber, Keith Myers, Jeff Loane, Richard Behnke.

1959
Representative
to Mt. Laurel
Festival



Miss Fan Kitchen



Candidates for Representative

Miss Dottie Sue Benkert



Miss Kathy Adams



Miss Peggy Ann Craig



Miss Nancy Dixon

Miss Betsy Myers
(picture not available.)

Class



Marilyn Boston Allen

Thomas Stuart Biltz

Linda Ross Bowles

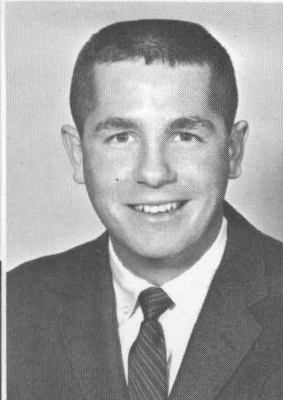

Robert Gordon Bleakley

Barbara Lynn Brockman

Richard Lee Bourn

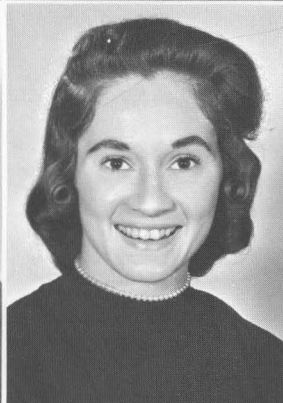
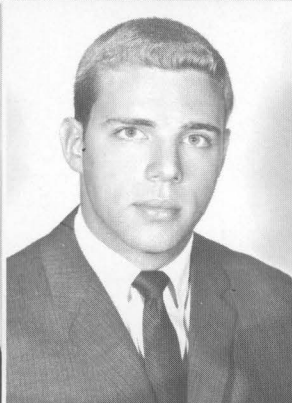

Marilyn Jo Browning

Lyman Morris Chipman, Jr.

Nancy Ferguson Chapman

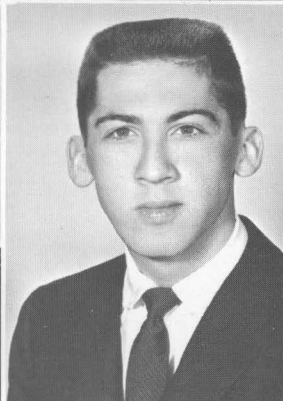

Philip Brenton Cocks

Frances Faye Finney

Philip Brooks Coulter

of 1961

Nancy Lee Grubb

Robert Kent Curtis

Patricia Ellen Heinemann



Richard McCullough Dom

Harriet Boyd Hill

Robert Raymond Eveleth

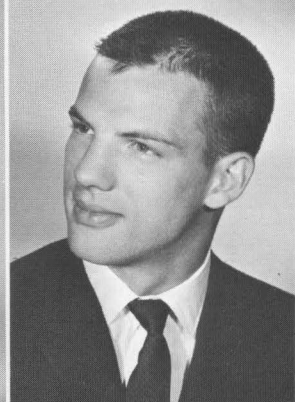

William R. Falkenburg, Jr.

Patricia Ruth Jarvis

Edwin Joseph Golder

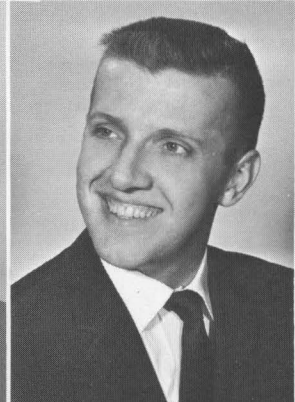

Jo Agnes Jones

William Mitchell Hall

Jacqueline Kincheloe

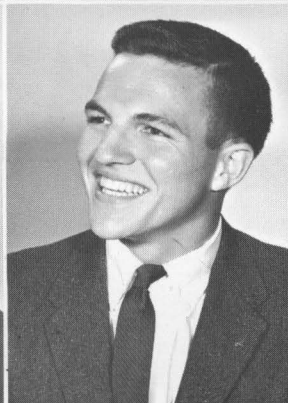

Class

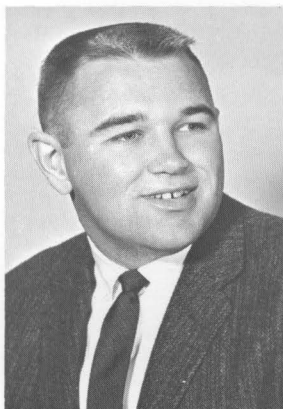

Upshur Higginbotham

Barbara Lee Koehler

Henry Thomas Hurt



Jean Marie Kraft

Robert Wood Kimberlin

Frances Kendall Lowe

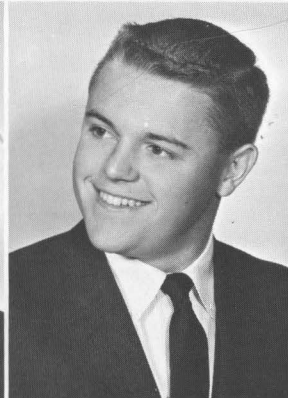

Ted Howard Lavit

Betty Ann Marcum

John Frederick Lemon

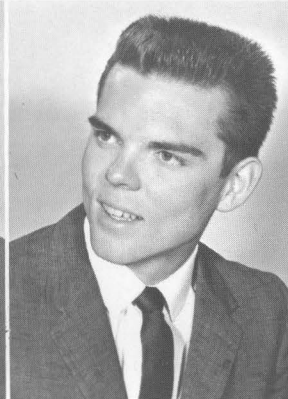
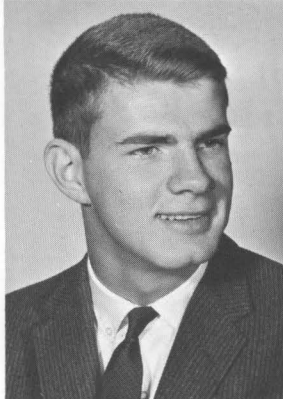

William Edwin Lewis

Ronnie Lee Galloway

Alastair Lawson MacDonald

of 1961

Rebecca McNeely Myers

Thomas Frederick Manby

Frances Anne O'Connor

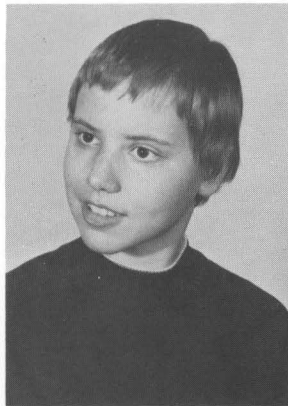

Patrick Joseph Martin

Mary Suzanne Owen

Ransin Maryohanna

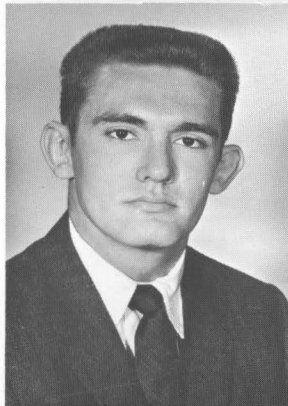

William Ernest Myers

Norma Lee Ploetner

James Logan Neb

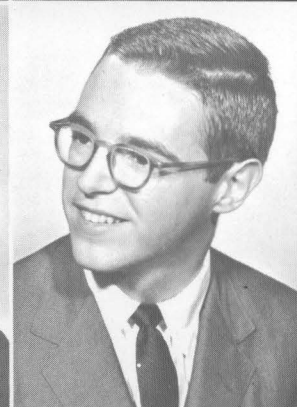

Douglas Henry Owen

Darlene Joan Pomicter

Robert Milan Parman

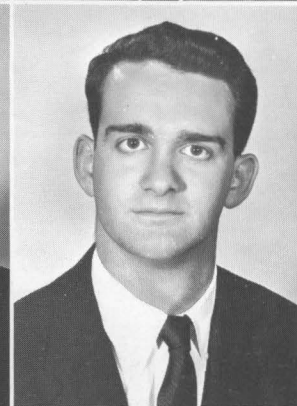

Class

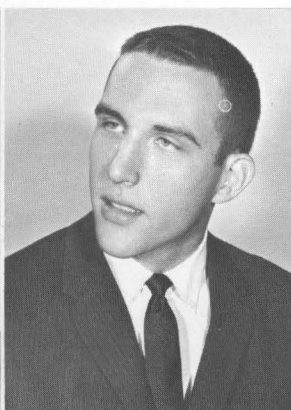

Bettye Loubelle Redman

James Thomas Patterson

Suzan Samii

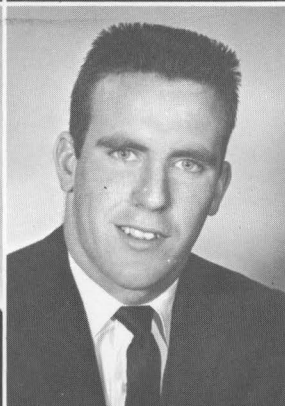
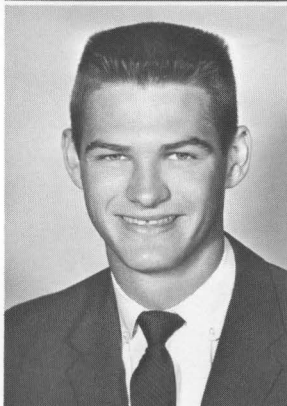

Joe Higgins Patterson

Sara Jean Shelby

William Joseph Rafferty

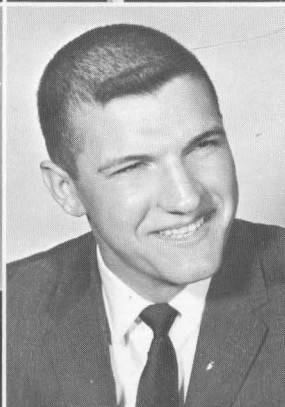

James Wilson Robertson

Mary Earl Shugart

George Franklin Rush



Alice Clancy Staples

David Stephen Sagarin

Ann Burke Tamme

of 1961

Ben Hayden Shawler

Mary Ann Veirs

James Pete Stavros



Jerry Edwin Stewart

Linda Windrow

Gene Blakie Tassie

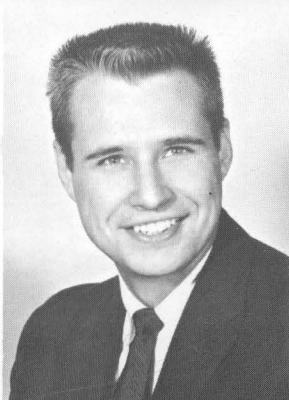

John Benjamin Thorne

Lloyd Evins Van Nest, Jr.

Richard Rush Wheeler

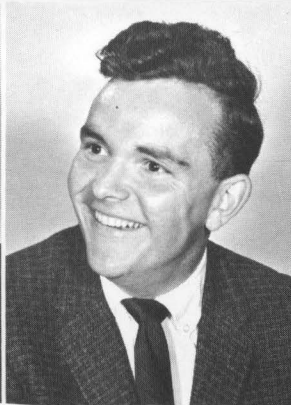

1959
Esquire Queen



Miss Linda Bowles

Queen Candidates

Miss Pam Reed

Sigma Chi
"December is the party season.
To have a party, I don't need a
reason."



Miss Frances Lambert

Phi Delta Theta
"January 1st marks the New Year.
I'm the little babe who'll spread
the cheer."

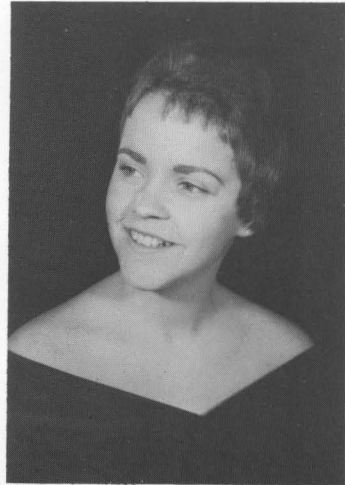

Miss Norma Ploetner

Beta Theta Pi
"October lauds the goblin night—
I'm the most bewitching witch
in sight."

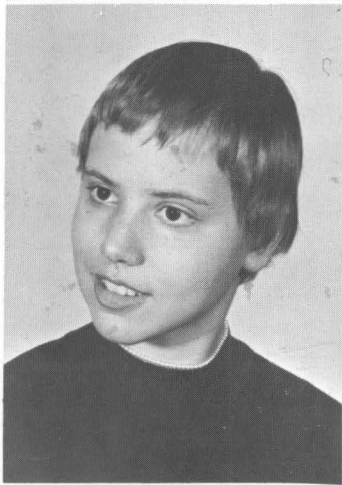

Miss Becky McNeely

Delta Kappa Epsilon
"September marks the beginning
of fall. With my big brown eyes
I'll wow them all."

Miss Jane Humphries

Sigma Alpha Epsilon
"November is the time for turkey
and pie, And I'm the pumpkin
that'll catch your eye."

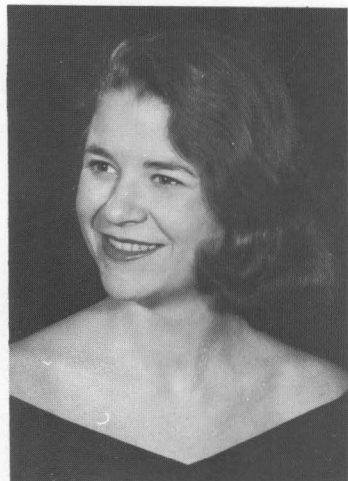

Class

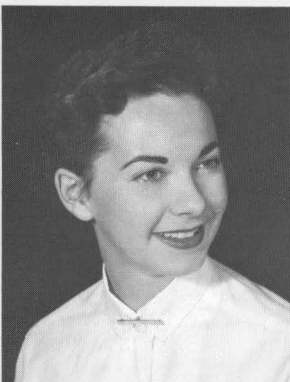
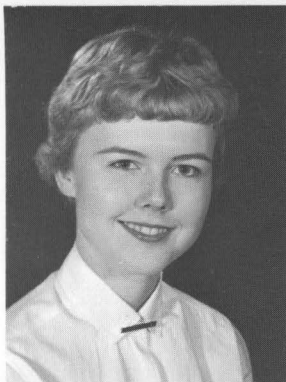

Marion Isabelle Aiken

Joy Sue Allen

Alan Eldon Anderson

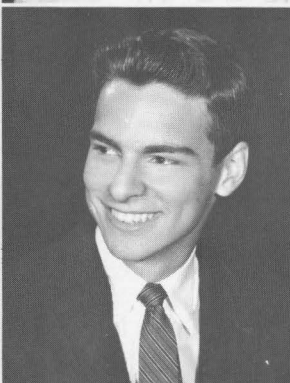
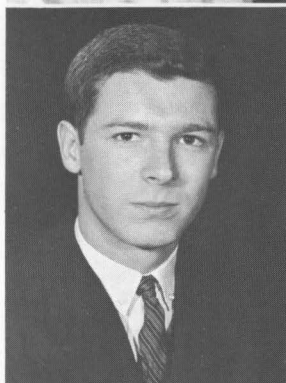

Walter Irving Beale

John James Bond

Nancy Jane Arnold

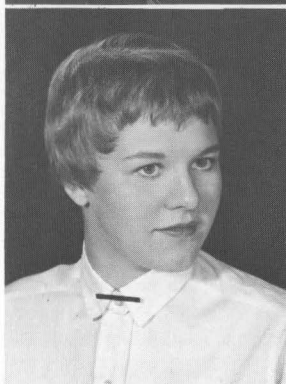

Julia Ann Ballard

Waller Beall Booth

William John Boye

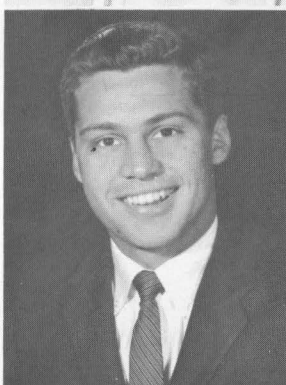

Edmund Diehl Brickley

Beverly Byrd Baylor

Ann Moffett Blandford

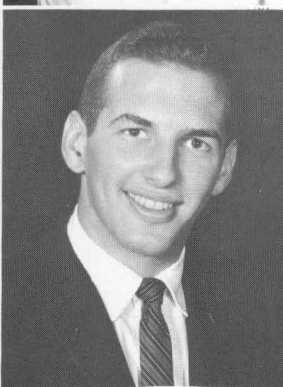
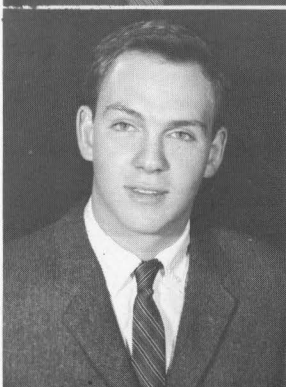

Britten Hamilton Bryant

William Alfred Burmester

Paul Frederick Camenisch

of 1962

Linda Sue Bryan

Dudley Elaine Burgess

Thomas Ignatius Carey

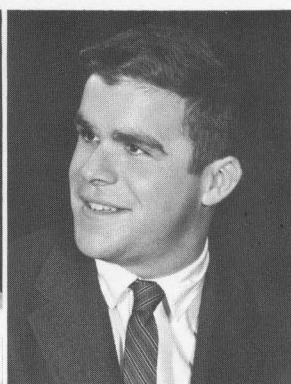

Antony Sessions Caulfield

William Stanly Cline

Mary Clyde Callaway

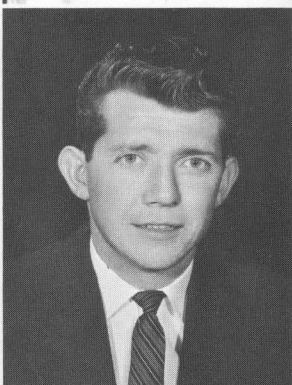

Annette Isabel Camps

Randolph Sloan Colman

Bruce Edward Cornes

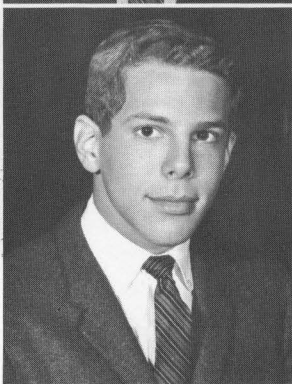

John Creston Criner

Lillian Stoner Clay

March Coe

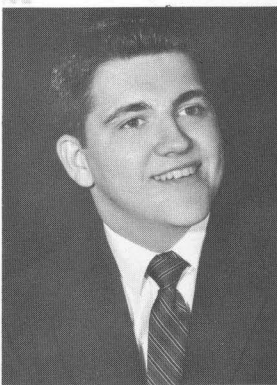

John James Doran

Jon Roger Duffett

Jesse William Ellis

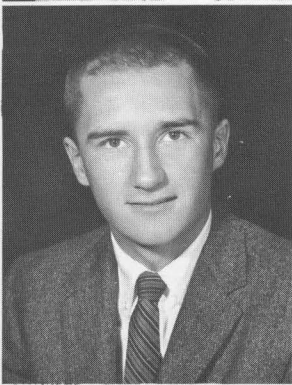

Class

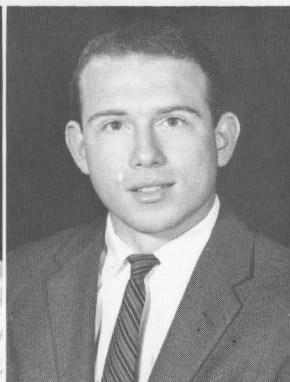

Dorothy Ann Coleman

Prudence Mason Darnell

Robert Walters Erlanger

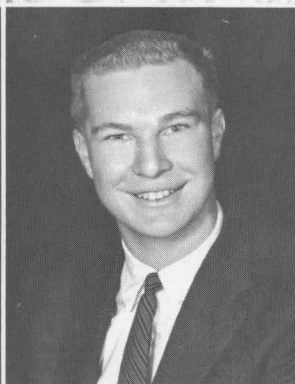

Robert Brooks Eufel

Robert Alan Fish

Esther Anne Dietrich

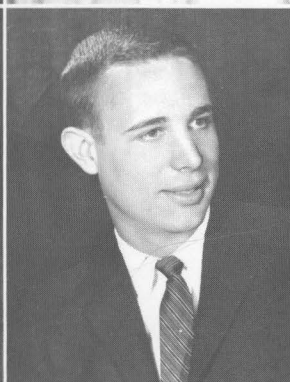
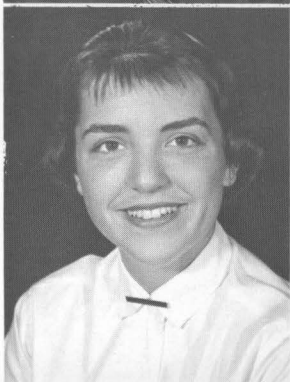

Martha Newland Dooley

Louis Ivan Freedman

Sollace Mitchell Freeman

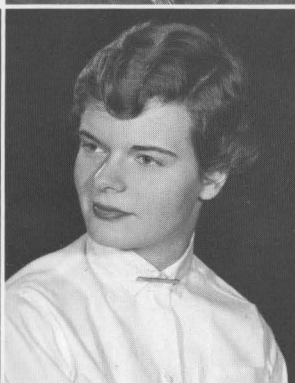

William Downey Gassett

Nell Reed Dudley

Anne Alice Evans

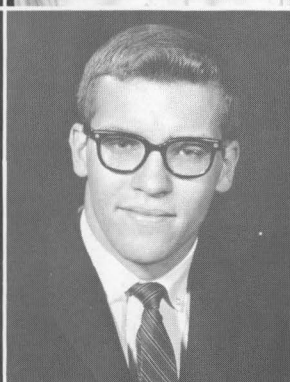
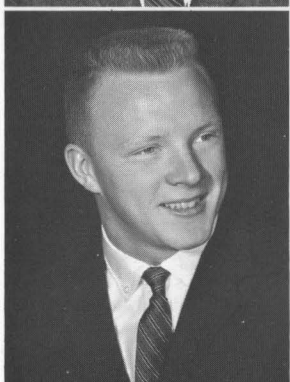

Anthony Patrick Gavin

John Peter Gerlach

David Dean Graybeal

of 1962

Jean Anne Gore

Barbara Grant Graves

Hiram Arthur Hanson

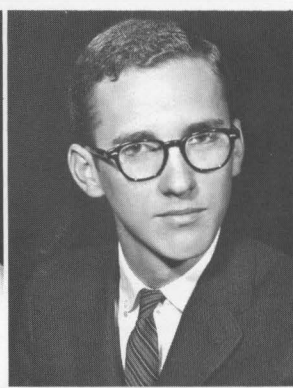

Peter Adriaance Harrington

Willis Lyman Harrington

Gai Vivian Griggs

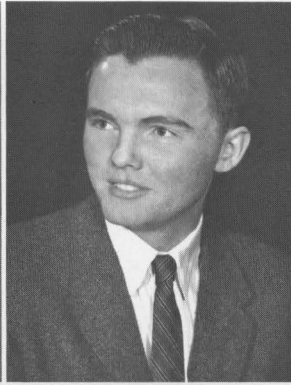
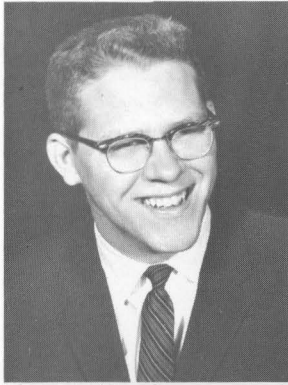

Irene Jonell Hall

William Aloysius Hess

James Elmer Kallaheer

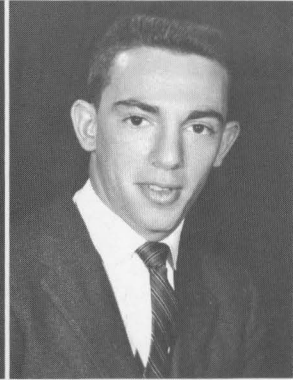
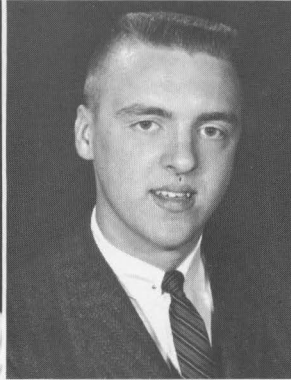
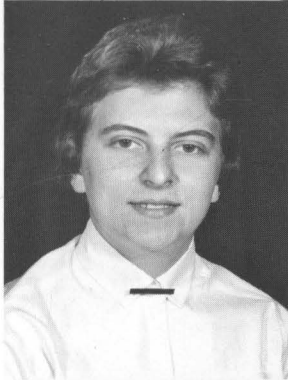

John Briggs Kent

Olivia Ann Hayes

Elizabeth Lorraine Haygood

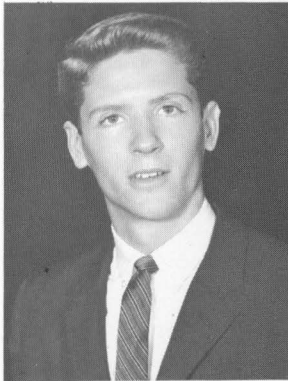

William Earl Kew

Paul Albert King

James Elmer Kouns

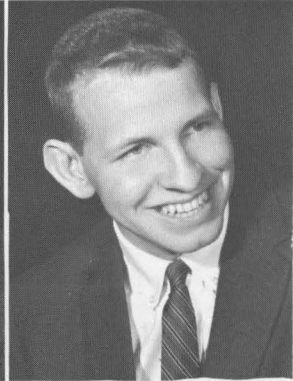
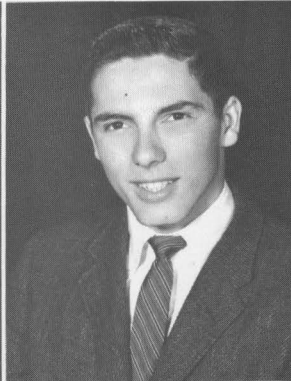

Class

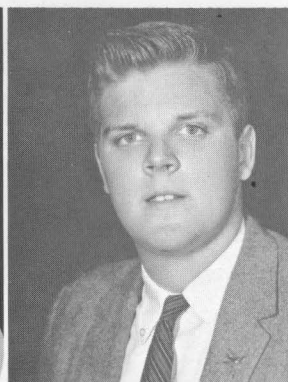

Mary Elizabeth Higgins

Sandra Gay Howell

Neal Henning Lemke



Edgar C. McKenney, Jr.

James Sterling McLaren

Ella Ann Johnson

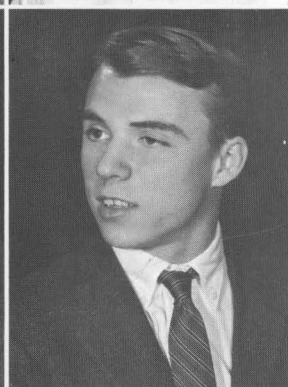

Karren Keffer

William Markham

David Lange Martenet

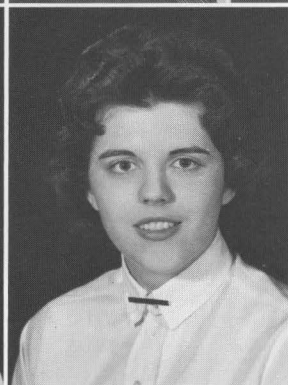
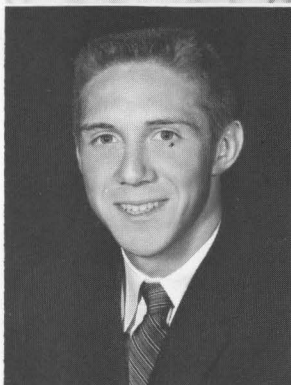

David Leroy Martin

Joan Marie Kinstler

Sue Gay Lane



William Grier Martin

Richard Allen Mascarich

Richard Austin Mateer

of 1962

Margaret Stephens Lawrence

Barbara Allen Leathers

William Dimmitt Meier



Robert Charles Moore

Marvin Eugene Music

Frances Catherine Lively

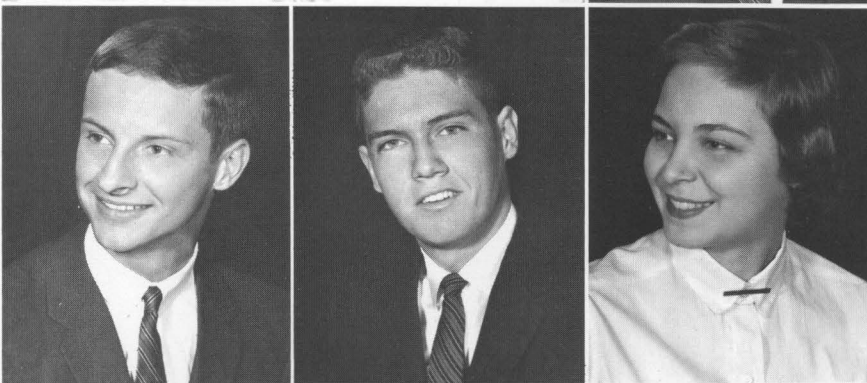

Nancy Jo Lobaugh

Thomas Scott Pickering

Abbott Brooks Pinney

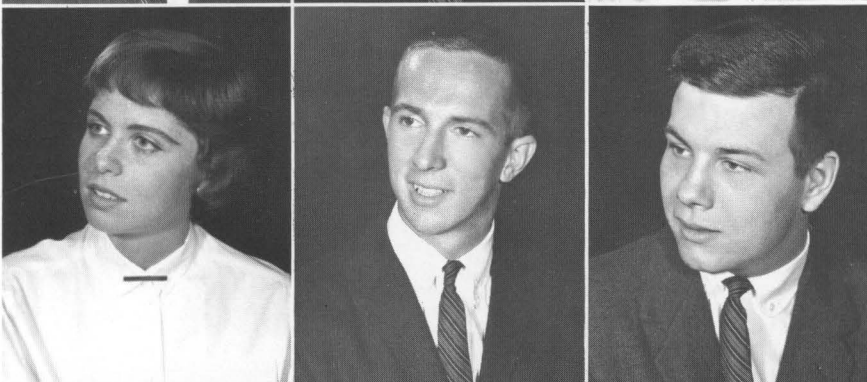

William Devaughn Pratt

Judith Elaine McKinnis

Lynn Lee Marks



Frank Wilson Pritt

Britton David Ransford

Carl Louis Recke

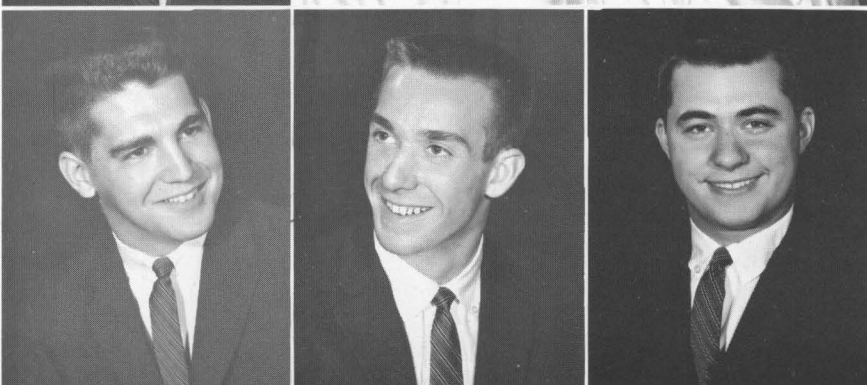

Class

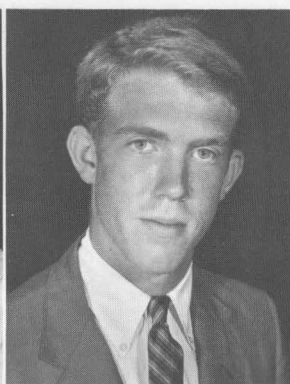
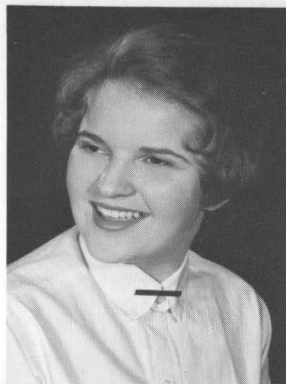

Peggy Reigh McDowell

Irene Kay Moore

Edward Lyons Reed

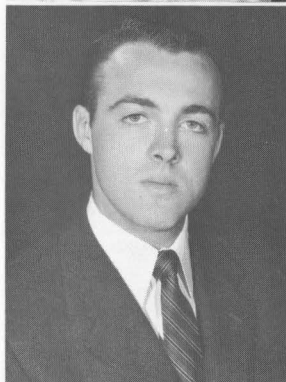

Bryon Jefferson Rivers

Elliott Petri Robbins

Evelyn Jeanne P'Pool

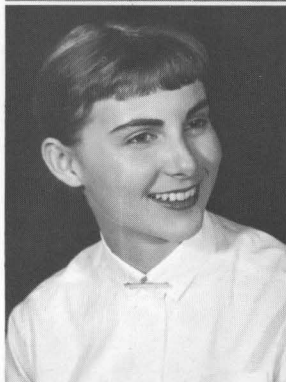

Carley Sue Revell

Alex Ware Rose

James Dedman Rouse

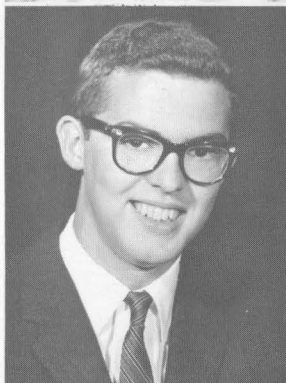

William Robert Rout

Janet Crain Reynolds

Jane Talbot Riddle

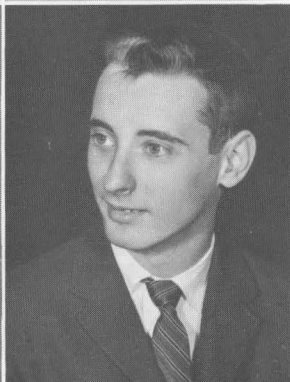
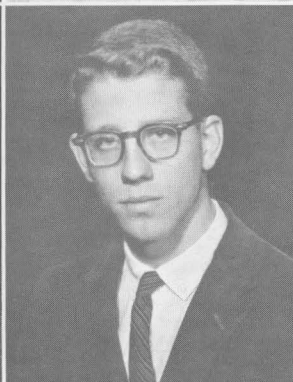
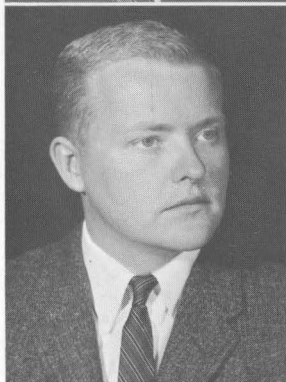

Robert Wayne Sayer

David George Scheffer

Ralph Fawcett Schreiber

of 1962

Lena Belle Robinson

Emily Clayton Rogers

Wilbur Jewell Settle



Wilber Jewell Shouse

Warren David Smalley

Tana Lea Smith



Carolyn Steere

Ellison Arthur Smyth

Jon Sidney Stilp

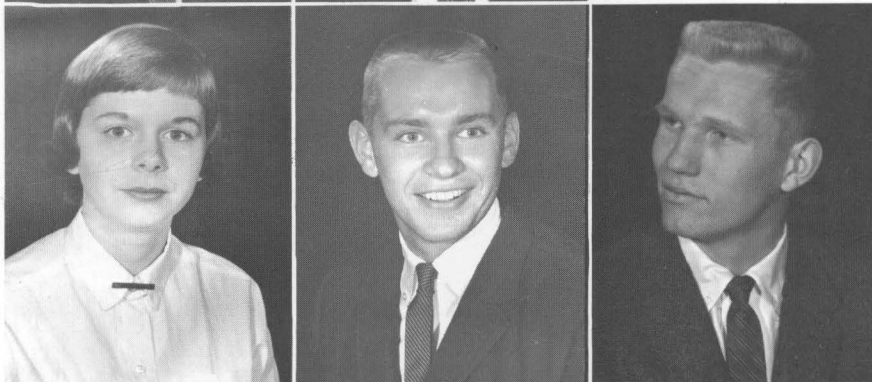

Lee Douglas Stokes

Rowena Marie Stephenson

Sylvia Richey Strawn



James Lester Swigert

Edward Roland Udlock

Charles Samuel Whitehead

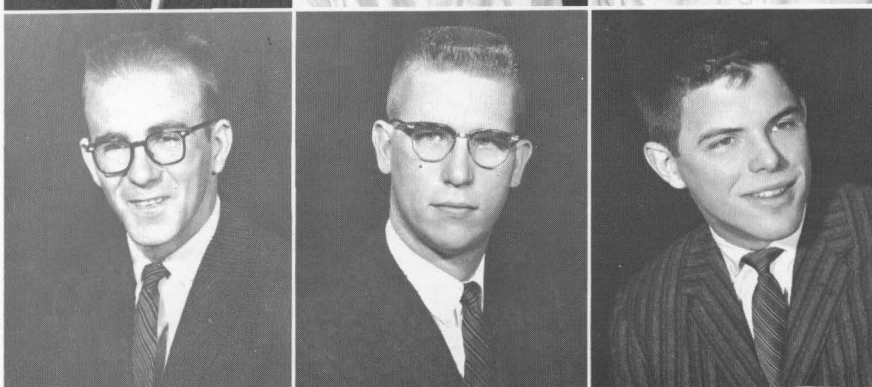

Class



Alice Jane Swinford

Anna Louise Thompson

Robert Comer Whitmore

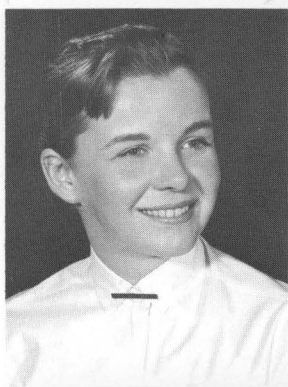

Phyllis Jean Trowbridge

Jane Ellen Tuttle

Henry M. Wilkerson, III

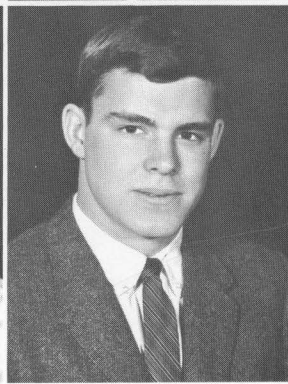

Jeannine Gay VanDerVeer

Doris Elaine Wilkerson

Robert Allen Yates

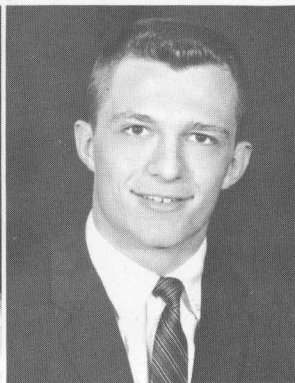

Jane Clay Wood

David Arthur York

of 1962

Pictures Not Available

Cochran Dow
Eva Laure Heflan
Virginia Ann Richardson
Earl Modelle Valentine
Robert Gordon Bleakley
Walter Metz Dunbar

Robert Hope Hankla
Edwin Hankley
Samuel Gray McNamara
Burwell Keith Marshall
Daniel Boone Saylor
William Renaker Townsend
John Worsham Palmore

Below: Freshmen come from far and near. Mr. and Mrs. Spragens are seen greeting women students from Florida.



1959 Gardenia Queen



Miss Jane Wood





Miss Barbara Leathers

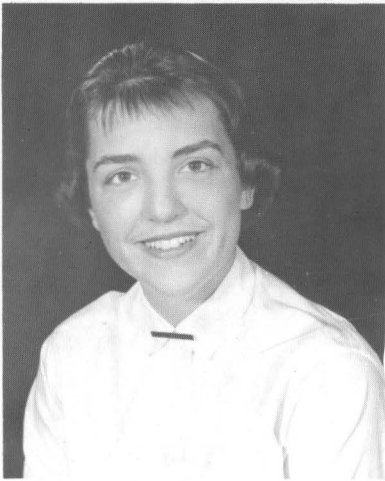

Miss Mickey Dooley

Miss Nini Hayes



Miss Marie Stephenson



Miss Karen Keffer

Queen's Attendants



activities



ms Reynolds hall



Bud White
S. F. C. President

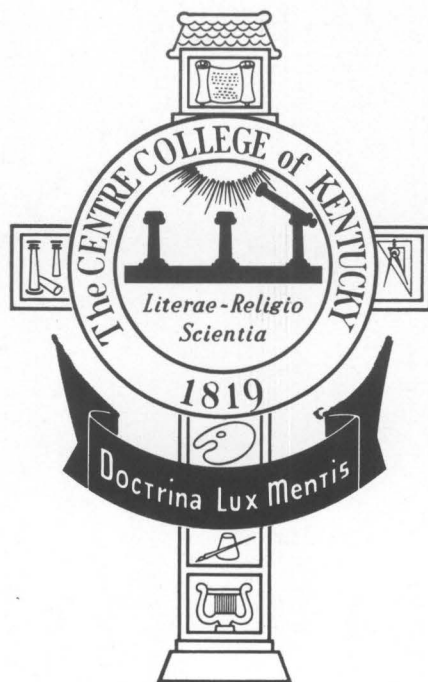

Standing: D. Shrader, Dr. Ullrich, Mr. Winsor, F. P. Farmer, F. Lambert, T. Hollinshead, Mr. Ellis. **Seated:** P. Smith, M. Edmiston, B. Malone, B. White.





Officers: M. Edmiston, secretary; F. Lambert, Social Chairman; E. White, President; B. Malone, Treasurer.

Student Faculty Congress

The Student-Faculty Congress is made up of elected officers plus elected representatives from each fraternity, independents, women's dormitories, and Politan Club.

This Congress is responsible for the social and extracurricular program at Centre and takes the lead in setting and maintaining the standards of a well governed and happy community life. This year S. F. C. and its committees was responsible for the introduction and functioning of the very important Student Judiciary System.





Standing: J. Ditto, M. Edmiston, P. Craig, T. Roberts, B. Robinson.
Seated: J. Thorn, F. Finney, F. Kitchen, E. Myers, A. Kimbler, B. Alexander, L. Robertson, N. Dixon.

W. S. C. is the governmental organ on the women's campus designed to give every student in the community the responsibility and privileges of self-government.



Officers: B. Robinson, Treasurer; A. Kimbler, President; E. Myers, Secretary.

Women's Student Council

Women's Honor Council

W. H. C. is a council whose principal duty is to inform students and faculty what is expected of them in upholding the Honor System.

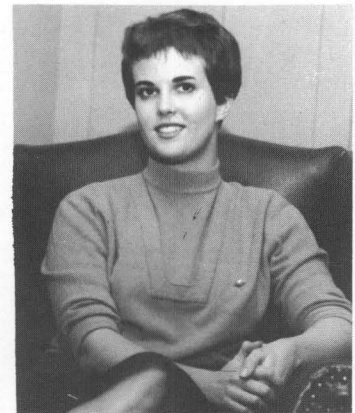

L. Robertson, President.



Standing: B. Koehler, J. Browning, L. Robertson, K. Adams. **Seated:** M. Callaway, M. Lock, A. Kimbler, M. Stephenson.

Ye Round Table

Officers: J. Ellis, Secretary-Treasurer; B. Feese, Vice-President; J. Ditto, President.



Standing: B. Feese, S. Robinson, Mrs. E. Holdren, J. Ditto, J. Ellis.
Seated: B. Robinson, M. Edmiston, J. Cramer. **Absent:** W. McKee, W. Malone, S. Edwards.

Round Table is composed of Juniors and Seniors who are outstanding in scholastic achievement and have an average of 3.4 or higher. The members exchange ideas and present papers.

Who's Who

Who's Who gives national recognition to outstanding Seniors.

Standing: B. White, F. Lambert, B. Feese, J. Kuhnle, J. Ditto. **Seated:** M. Jones, T. Leech, J. Ellis, J. Fish, A. Kimbler.

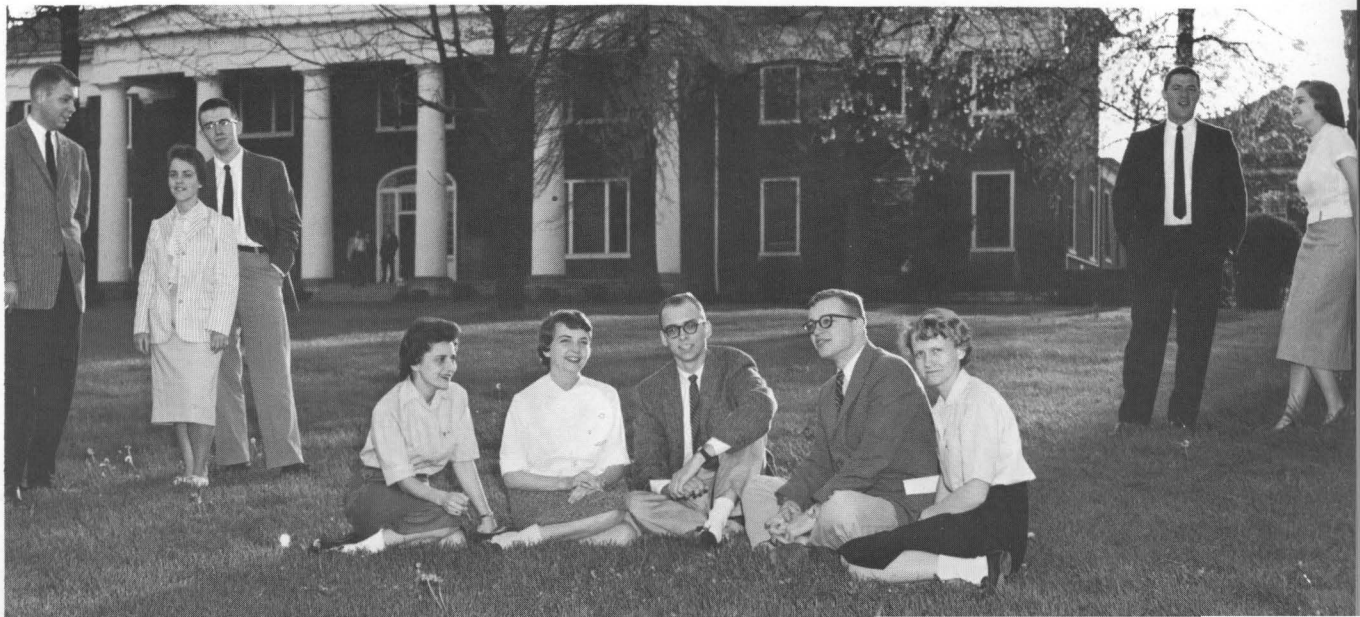



Standing: A. Kimbler, P. Jarvis, M. Veirs, F. Finney, B. Allen, M. Callaway, F. Lambert, F. Kitchen, J. McMakin. **Seated:** L. Windrow, S. Edwards, B. Robinson, L. Clay, N. Arnold, M. Dooley, B. Graves, K. Adams, A. Evans, L. Bowles.

Chain Club is an honorary group electing six freshmen women to membership each year on the basis of leadership, activities, personality, scholarship, and sportsmanship.

Chain Club



F. Lambert, President

Omicron Delta Kappa

O. D. K. is a national men's honor society which taps its members from the upper one-third of the Junior and Senior classes.

Standing: J. Fish, D. Neiser, W. Malone, D. Grissom, J. Ellis, B. Feese, B. Dixon, P. Taliaferro, W. McKee, Dr. Heffelfinger, Mr. Cantrell, Dr. Cavnes.



Officers: B. Feese, Vice-President; Dr. Heffelfinger, Secretary; Mr. Cantrell, Faculty Advisor; J. Fish, President.





Standing: R. Maryohanna, A. Camps, Dr. Vaughn, F. Finney, S. Owen, M. Callaway, R. Wilhelm, T. Hurt, R. Bourn, P. Camenish, K. Keffer, J. Jones, N. Humphries, P. Jarvis, F. O'Conner, L. Windrow. **Seated:** E. Morrow, D. Phillips, J. Kouns, A. Anderson, D. Mateer, E. Lewis, B. Boye, J. Wood, M. Veirs, M. Dooley.

JUNIOR PITKIN

Pitkin Clubs



Officers: L. Windrow, Vice-President; P. Jarvis, Secretary; R. Maryohanna, Treasurer; N. Humphries, President.

The Pitkin Clubs meet bi-weekly for discussion of pertinent problems in relation to Christian principles.



Officers: A. Hall, Program Chairman; B. Dixon, Secretary-Treasurer; E. Myers, President.

SENIOR PITKIN

Back Row: B. Dixon, J. Jewell, M. Long, P. Taliaferro, H. Hines, E. White, W. Major. **Middle Row:** R. Cook, D. Shrader, D. Neiser, H. Person, B. Billips, M. Jones, T. McGloshen, M. Edmiston, S. Treadway. **Front Row:** Mrs. Cheek, Mr. Winsor, Dr. Bryant, F. Lambert, B. Ploetz, J. McMakin, E. Myers, D. White, M. Strange, S. Waxler, A. Hall, T. Roberts, A. Kavanaugh.





Back Row: L. Windrow, Dr. Bryant, Mr. Winsor, J. Fish, F. Lambert. **Front Row:** S. Treadway, T. Roberts, M. Jones, Dr. Hart, M. Strange.



C. C. A. is an organization open to all students which strives to promote religious life among the students.

Officers: F. Lambert, Vice-President; M. Strange, Secretary; T. Roberts, President.

Centre Christian Association



Co-Chairmen: L. Windrow, T. Hurt.



Sharit is the money-making appendage of C. C. A. which carries an annual drive for the support of Christian charities.

Back Row: B. Billips, B. Hickey, A. Kavanaugh, N. Grubb, F. O'Conner, L. Windrow, W. Major, L. Van Nest. **Front Row:** B. Marcum, D. Phillips.

First Semester

Officers: D. Grissom, Secretary-Treasurer; F. Gray, President; B. Billips, Vice-President.



Standing: M. Long, D. Grissom, S. Meredith, F. Gray, K. Brumback, G. Holeman, Mr. Frazier. **Seated:** D. Phillips, D. Huber, P. Coulter, A. McDonald, L. Van Nest, B. Billips.



Interfraternity Council

The I. F. C. Council's purpose is to deal with matters of policy concerning social fraternities and to plan and co-ordinate activities of interest to them.

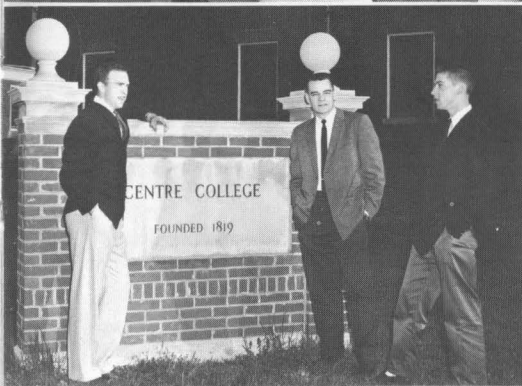

Back Row: S. Meredith, J. Gay, K. Brumback, A. Anderson, L. Van Nest, D. Huber, M. Long. **Seated:** P. Coulter, F. Gray, J. Sturges, D. Phillips.

Officers: J. Gay, Vice-President; F. Gray, President; P. Coulter, Secretary-Treasurer.

Second Semester



Officers: N. Youtsey, Treasurer; J. Morris, President; R. Simmons, Secretary; B. Kazee, Vice-President.



Standing: B. Kazee, D. Huber, J. Helton, D. Ray, N. Youtsey, K. Brumback, F. Webb, J. Morris, D. Marshall, K. Myers, D. Grissom, H. Blout, J. English. **Seated:** M. Day, H. Hines, R. Travis, R. Simmons, B. McKee.

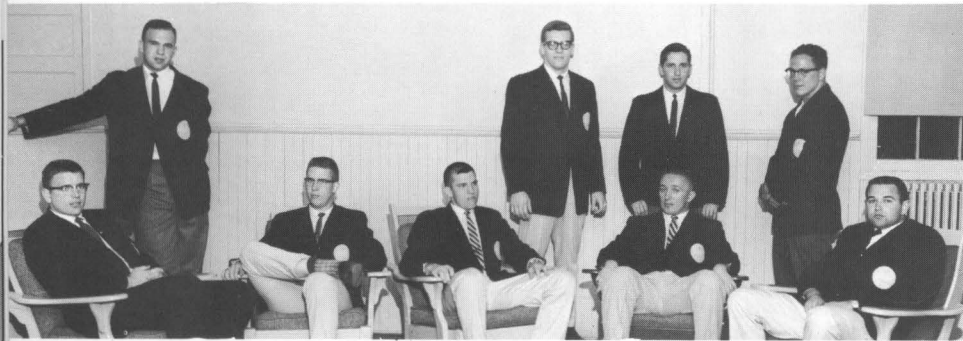

Standing: J. Gay, R. Bleakley, R. Dom, J. McGuire. **Seated:** R. Galloway, S. Udlock, G. Rush, V. Chambers, U. Higginbotham.

"C" Club

This is the campus organization which recognizes those men who have earned a letter in a major sport.

Women's Athletic Association



W. A. A. helps to promote interest in sports, and stimulate social functions on the women's campus.

Officers: J. Craig, Secretary; J. Thorn, President; J. Ditto, Treasurer; J. Jones, Vice-President.

Accounting Club

First Row: K. Simpson, D. Ray, Dr. Heffelfinger, B. Kazee, N. Youtsey, V. Lanham. **Second Row:** W. Nash, J. Thompson, G. Covington, D. Major.



This is the campus organization which has as its members those students majoring or especially interested in this subject.



SNEA

The Jameson M. Jones Chapter of the Student National Education Association composed of students preparing to teach in either elementary or secondary schools.

Officers: A. Kavanaugh, Second Vice-President; D. White, First Vice-President; M. Settle, Treasurer; B. Meyer, Secretary; M. Strange, President. J. Browning, Historian, is absent from the picture.

Standing: E. Wilkerson, M. Morrow, J. Hall, A. Thompson, M. Jackson, M. Aiken, A. Staples, K. Burkhart, J. Wood, J. Gore, K. Keffer. **Seated, Back Row:** A. Kavanaugh, D. White, E. Myers, P. Prewitt, Miss Reeves, J. Harney, B. Meyer, M. Settle. **Middle Row:** J. McMakin, H. Hill, N. Grubb, E. Barbour, J. Kinstler, N. Arnold. **Front Row:** M. Campbell, J. Ditto, M. Strange.





Phi Beta Chi

Back Row: B. Kolbe, Dr. Loetscher, S. Treadway, B. Feese, S. Robinson, H. Hanson, F. Gray, J. Helton, B. Billips, B. Alexander, Dr. Cook. **Front Row:** Dr. Rush, M. Edmiston.

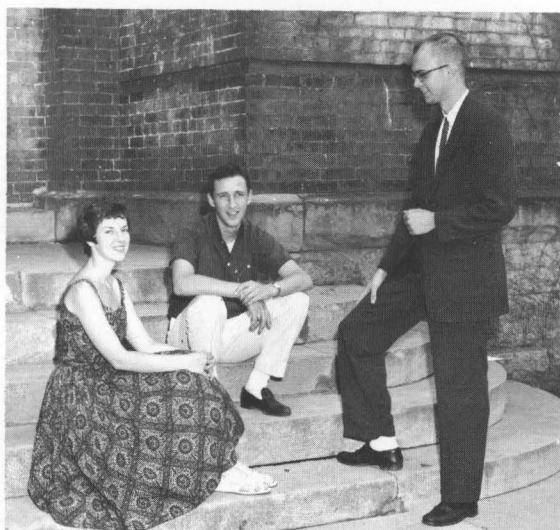

Officers: J. Jones, Secretary-Treasurer; B. Billips, Vice-President; J. Ellis, President.

Phi Beta Chi is a society of students and faculty members in the science departments. Membership is by invitation.

Back Row: J. Rimstidt, R. Cook, M. Nuttall, F. Lambert, D. Marshall, J. Ellis, B. Robinson, A. Kimbler, B. Hankla. **Front Row:** T. Leech, A. Bisofs.





Seated: P. Lachesnez, E. Heflin, R. Deemy, S. Ball, President; Dr. Spragens, Dr. Heck, Mr. Robey, Guest Speaker; Dr. Noble, R. Maryohanna, T. Spragens, E. Morrow, L. Bowles, B. Eveleth.

Current problems in foreign affairs and international relations are the basis of discussions held by Forum, which is open to all who are interested.

Forum

Debate is an honorary forensic society electing its members from those students who have participated in five or more debates.

Debate

Standing: D. Hagen, Mr. Walker, D. Bannister. **Seated:** M. Jones, M. Menges, E. White, J. Ditto.





Standing: A. Camps, P. Lachesnez-Heude, F. Gray, D. Benkert, T. Turnbull, P. Fasholt, F. Lowe, B. Kolbe, J. Stavros. **Middle Row:** Mrs. Holdren, A. Schweitzer, J. Gardner, L. Palmer, E. Wilkerson, D. Neikirk, P. Trowbridge. **Front Row:** J. Kraft, F. O'Connor, A. Swinford, F. Finney, L. Bryant.



El Club Otero

The Spanish Club, made up of Spanish students, aids in acquainting its members with the countries and peoples of Spain and Latin America.

Officers: D. Benkert, Secretary; John Gardner, President; F. O'Connor, Treasurer; F. Lowe, Vice-President.

Politan

Politan is an organization conducted to correlate the activities of its members, women students who do not live in the dormitory, with the activities of those who do.

Officers: M. Edmiston, President; J. McMakin, Vice-President; H. Glore, Treasurer; A. Bisofs, Secretary.

Back Row: A. Bisofs, C. Steere, A. Tamme, S. Robinson, N. Humphries, M. Edmiston, A. Kavanaugh, J. Reynolds, J. McMakin. **Seated:** C. Gibbs, H. Glore, L. Robinson.





Standing: B. White, L. Battles, B. Cornes, J. Allen, M. Nuttall, D. Sagarin, J. Jones, J. Woodrow, A. Evans, W. Markham, K. Williams, R. Deemy, Dr. Vaughan, Mr. Ensminger, F. Lambert. **Seated:** W. Newsom, J. Gore, D. Pomicter, A. Schweitzer, E. Barbour, J. Hill, T. McGolshen, A. Dietrich, J. Ditto, S. Edwards, Dr. Hill.

Centre Players

Centre Players is the dramatics club of the college, which has as one of its purposes that of stimulating and providing dramatic activity on the campus.

T. McGloshen, Vice-President; E. Barbor, Secretary; J. Ditto, President. B. Alexander, Treasurer, absent.

The Centre College Choir, which makes an annual spring tour, is for all who like to sing.

Fourth Row: J. Rivers, W. Smalley, J. Criner, J. Bond, P. Camenisch, A. Anderson, L. Van Nest, W. Gassett, E. Frey. **Third Row:** A. Johnson, C. Creal, J. McLaren, W. Markham, W. Cline, J. Erwin, Mrs. Wilson, F. O'Connor, E. Cooley. **Second Row:** E. Heflin, S. Lane, L. Palmer, B. Leathers, A. Camps, C. Steere, N. Arnold, A. Tudor, J. Jones. **Front Row:** J. P'Pool, D. Varley, B. Baylor, S. Howell, R. Deemy, L. Bryan, A. Dietrich, Mr. Steere.

Centre Choir



Obiter Scripta



Standing: J. Ellis, W. McKee, Dr. Hazelrigg. **Seated:** Mr. Cantrell, J. Gatliff, M. Nuttall, B. Lindemberger, C. Creal, T. Roberts, H. Faurest, H. Hill.

Obiter Scriptor is a literary organization composed of selected members who meet to read and criticize submitted manuscripts.

Cento Staff

The Cento is the student newspaper published weekly for the students by the students.



Standing: W. McKee, J. Jones, D. Neiser, L. Washington, J. Fish, Editor, D. York, W. Sayer. **Seated:** P. Taliaferro, M. Veirs, B. Patton, B. Robinson, Editor.

Yearbook Staff



YEARBOOK STAFF: Editor, Frances Lambert; Business Manager, Walter Major.



Standing: L. Washington, B. Shawler, S. Treadway. **Seated:** L. Windrow, L. Bowles, D. Kaelin, H. Houck.

Standing: C. Creal, A. Evans, B. Hickey, T. Smyth. **Seated:** S. Edwards, P. Craig, M. Lock. **Faculty:** A. Evans. **Students:** P. Craig, P. Heineman, C. Creal, D. Benkert, M. Locke, B. Hickey, T. Smyth. **Activities:** L. Windrow, L. Bowles. **Social:** S. Treadway, H. Houck, D. Kaelin, B. Shawler. **Sports:** L. Washington. **Index:** S. Edwards. **Advisor:** P.

Cantrell. **Photographers:** Bob Rout, Dave Sagarin, B. Walter. **Campus and Group:** Charles A. Thomas, Danville, Kentucky. **Portraits:** Ted W. Simmons, Lexington, Kentucky. **Absent:** H. Hines, J. Kinster, B. Graves, J. Kincheloe, G. Curlin, N. Lobaugh, L. Haygood, J. Kouns, N. Arnold, W. Sayer, F. O'Conner, A. Staples.



Activities in action



Above: Freshman Fellowship with President Spragens.



Above: Handel's Messiah included everybody as singer, player, or appreciator.



Above: Tinsel, toys, and noise made Merry Christmas decorations.



Left: Dual speakers made Christian Emphasis Week a challenging experience.

Right: Jesse Stuart brought Robert Burns to life in Convocation.

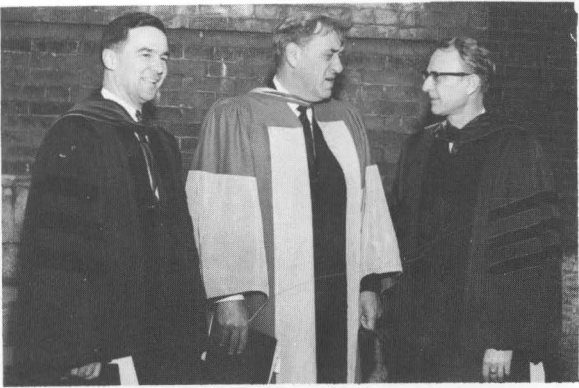

Above: Inauguration Day made Thomas Spragens Centre's official president.

Below: Spring! Olde Centre memories! Olde Centre grads?



Above: The S. A. E.'s and Politan Club stole the Spring Sing.

Plays ...

Right: The season began to the tune of the Hart-Koffman hilarious comedy hit, **YOU CAN'T TAKE IT WITH YOU**. The predominantly newcomer cast was sparked by Mr. Paul Cantrell.



Left and above: In February, Dr. "Westy" and the Players produced William Inge's mid-western problem drama, **COME BACK LITTLE SHEBA**.

Left and below: Mothers' Day weekend was highlighted by a minimum scenery production of G. Bernard Shaw's **PYGMALION**. Here we have a rehearsal and an opening-night shot of the Act I argument scene.



Keyhole Kiks

Right: "Louisiana Hayride" introduced the country to these campus-cuties.

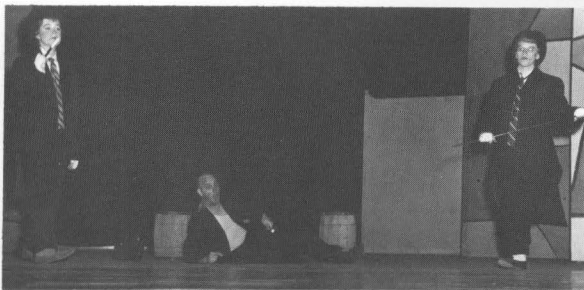

Above: Mr. Cantrell "Brushing Up (looks more like down!) His Shakespeare."



Above: Centre's very own "Honeybun."



Above: "Horns in hand, the chorus lively interpretes "Blow Gabriel, Blow."



Left and above: After a dramatic interlude expressing a "Slaughter on Tenth Avenue," this crew closed the door on an evening of Broadway entertainment.





Social



mangan hall

Sweetheart of
Beta Theta Pi

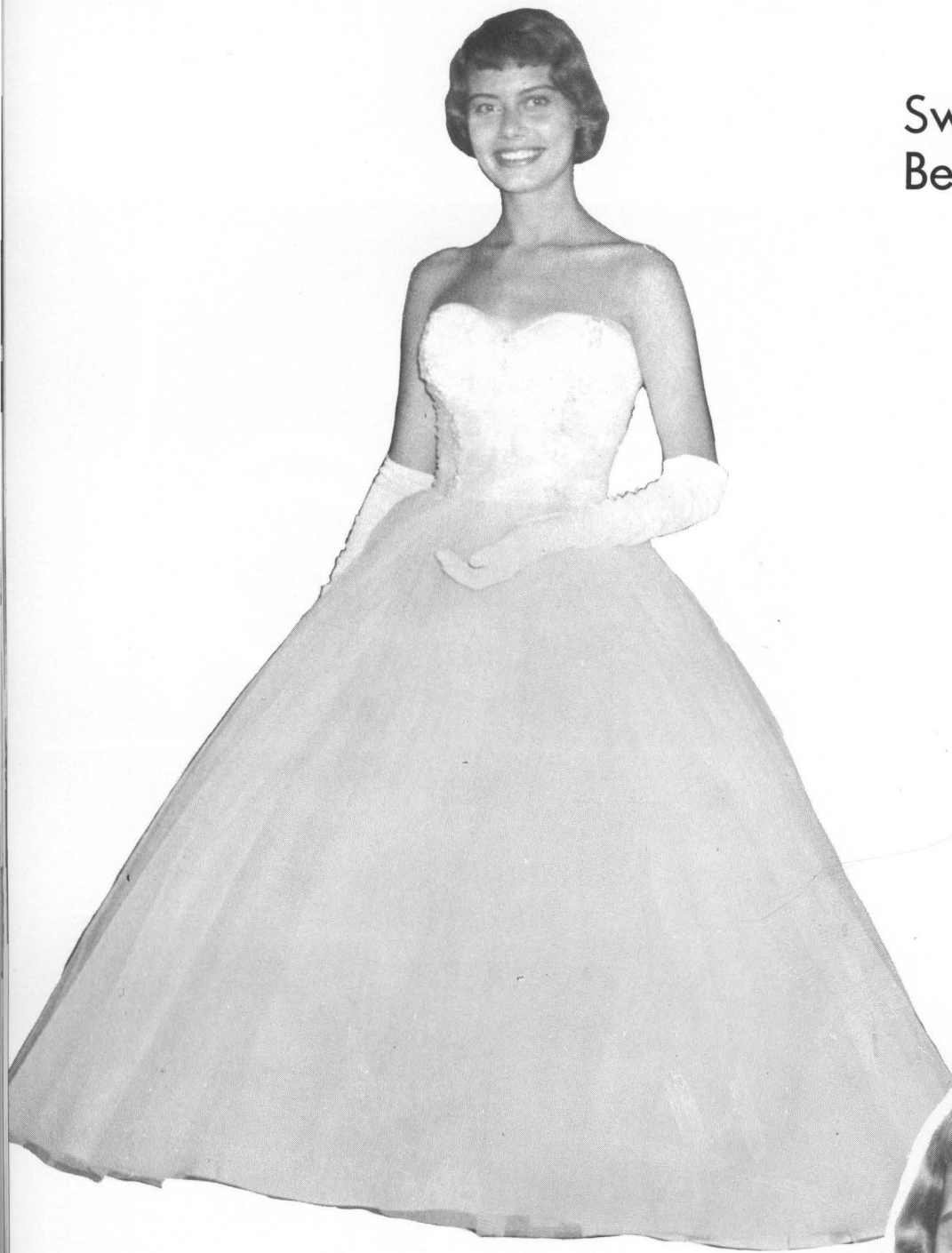

Miss Norma Floetner





Jay Ellis
 John Fish
 Joseph Meredith
 Robert Hankla
 Bennis Feese
 John English

James Noonan
 Warren Grawemeyer
 John Stilts
 Don Hagen
 Tom Turnbull
 Doug Phillips

Kenneth Simpson
 Dana Sulcer
 Pete Smith
 Pete Fasoldt
 Doug Owens
 Robin Bleakly

James Neb
 Dave Sagarin
 Bob Yates
 Walter Beale
 Walter Booth
 Britain Bryant

William Martin
 Robert Moore
 Pettrie Robbins
 Carl Recke
 Wayne Sayer

Pictures Not Available

Henry Faurest
 James Vermillion
 Emory White
 Barl Marshall
 Steve McMurtry

John Gardner

B O II

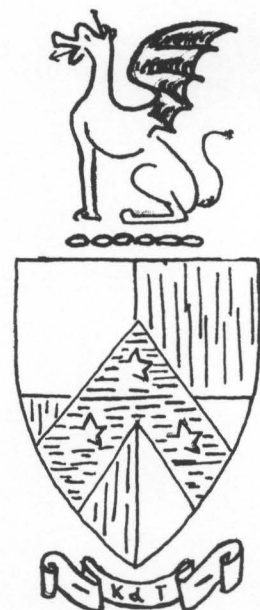



Presidents: Jay Ellis, Jim Vermillion.



Beta Theta Pi

Below: We not only saw but we "heard" from the Beta House Homecoming decoration, "Centre Victor."





Above: Traditional Betas.



Above: A good advisor . . . a good housemother.



Above: 1958 Pledge Class.

Below: A spring formal in a lovely garden setting.



Above: Betas' own Valentine Queen, Sophronia Necessary.



Sweetheart of
Delta Kappa Epsilon



Miss Peggy Craig



Howard Blaut
 John Kuhnle
 Jim Morris
 Dave Ray
 Jim Thompson
 Jack Turner

Dave Grissom
 George Covington
 Jim Gay
 Bill McKee
 Ron Silverman
 Larry Washington

Fleet Webb
 Norman Youtsey
 Kent Curtis
 Bob Eveleth
 Bill Faulkenbury
 Bob Kimberlin

Jack McGuire
 Ron Georgehead
 Bill Rafferty
 George Rush
 Marvin Music
 Skip Udlock

Diehl Brickley
 Jack Doran
 Jim Kallaher
 Pat Martin
 Hank Wilkinson

Δ K E





Presidents: Jim Thompson, John Kuhnle.

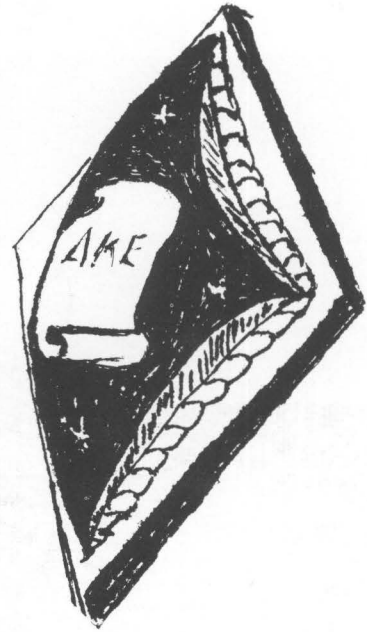

Delta Kappa Epsilon

Below: The Deke House displayed a double meaning of the nickname, "Praying Colonels," for their Homecoming decoration.



Right: Wait a minute . . .



Left: Lots of luck, "Little Goose."

Below: This looks like a happy crowd.



Sweetheart of
Phi Delta Theta



Miss Sue Treadway





Barry Dixon
 Jim Jewell
 Bill Kazee
 Marshall Long
 Joe Rimstidt
 Phil Taliaferro

Dan Tumey
 Mac McKee
 Hugh Hines
 Walter Major
 Robert Baxter
 Harmon Person

Bob Travis
 Richard Bourn
 Lyman Chipman
 Phil Coulter
 George Curlin
 Richard Dom

Bill Hall
 Tom Hurt
 Tom Manby
 Jim Patterson
 Joe Patterson
 Jim Robertson

Ben Shawler
 John Thorne
 Richard Wheeler
 Billy Myers
 George Rinker
 Jerry Stewart

Jim Kouns
 Dick Mateer
 Ralph Schreiber
 Jim Swigert
 Roger Duffet
 Bob Earlander

Bill Burmester
 Bill Markam
 Britt Ransford
 Tim Smyth

Pictures Not Available: Mack Jackson, Dick Neiser, Sam Whitehead, David York, Sam McNamara.

Φ Δ Θ





President: Barry Dixon (for two semesters).

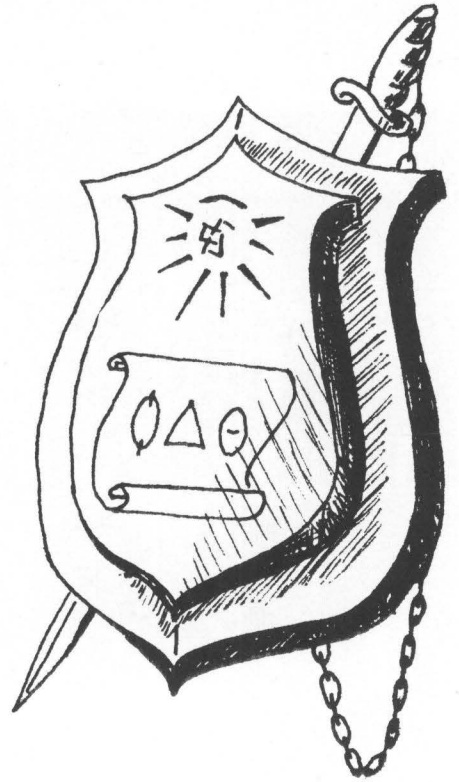

Phi Delta Theta

Below: "A Centre spider" which crawled after a "Hanover fly" was expressive of the theme, "We're 'Webby -n- Waitin' to Tangle Hanover," that took third place for the Phi Delt.





Above and below: A spring social success was the Phi Delt Playboy party.



Sweetheart of
Phi Kappa Tau



Miss Nancy Jane Arnold



Allan Schwitzer
 Pete Boyer
 Bob Faulwetter
 Tom Hollingshead
 Ron Simmons
 Bob Huggins

Al MacDonald
 John Bond
 Max Mascavitch
 Asex Rose
 Warren Smalley
 Bob Fisk

Louis Freeman
 Pete Herrington
 Paul King
 Bill Kline
 Jim McClaren

Pictures Not Available: Bill Malone, Lyod Van Nest.

Φ K T

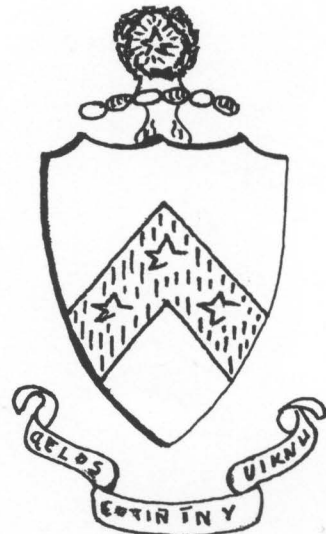



President: Ron Simmons (for two semesters).

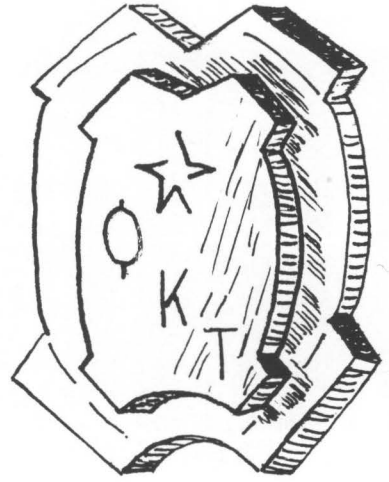

Phi Kappa Tau

Below: "The modern missile" decoration produced by the Phi Taus caused them to walk away with first place in decorations for Homecoming day.



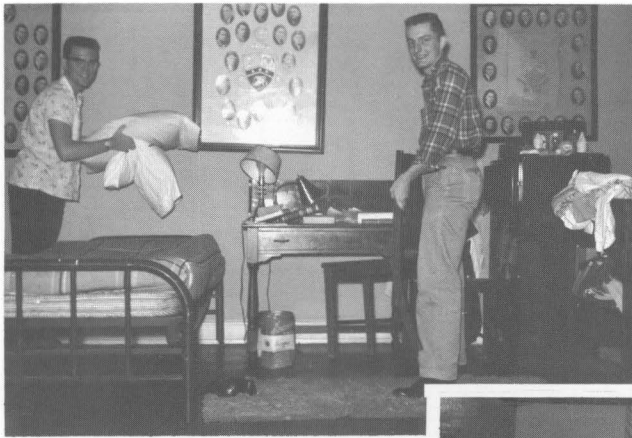

Left: Nothing like the moving of a member's room into the chapter room for a fraternity prank.



Above: Bermuda parties are always comfortable.



Right: . . . but a Hobo party can make its guests feel even more at home!

Right: "This is a backwards party, let's let the girls do all the work."



Sweetheart of
Sigma Alpha Epsilon



Miss Celia Nan Creal



William Clark Billips
 Doug Clyde Banister
 Troy Roger Cook
 Denneth Walder Brumback
 James Chester Claypool
 John Dale Helton

James Cecil Irwin
 Bruce Anderson Kolbe
 William Seymour Newsom
 Thomas Sears Rich
 William Owen Toy
 Robert Melan Parman

James Pete Stavoras
 Allan Edon Anderson
 Paul Fredrick Camenish
 Randolph Sloane Coleman
 John Briggs Kent
 Dave Lange Martinet

Dave George Sheffer
 Lee Douglas Stokes

Pictures Not Available: Bob Rout, Bill Townsend.

Σ A E

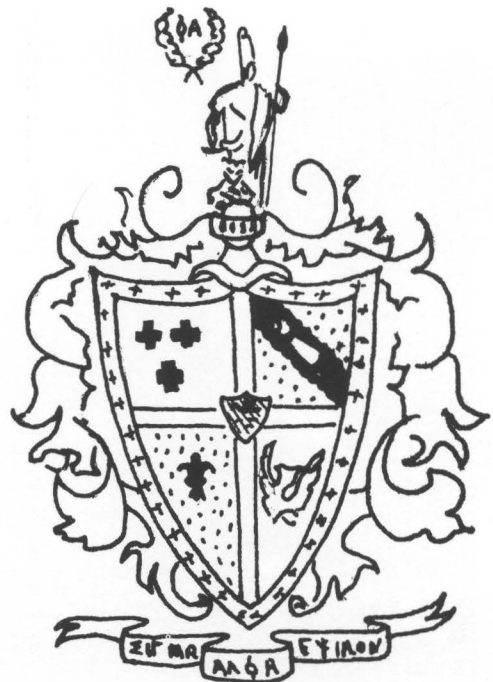



Presidents: Doug Bannester, Bill Billips.



Sigma Alpha Epsilon

Below: S. A. E.'s Homecoming decoration with its motile blade won them second place in the competition.





Above: But dancing beats a bridge game any day.



Left: Party, party everywhere. Upstairs, downstairs . . . everywhere!



Right: The SAE's are proud of their good helpers, the "Little Sisters of Minerva."

Below: Randy and that hat . . . again?



Sweetheart of
Sigma Chi

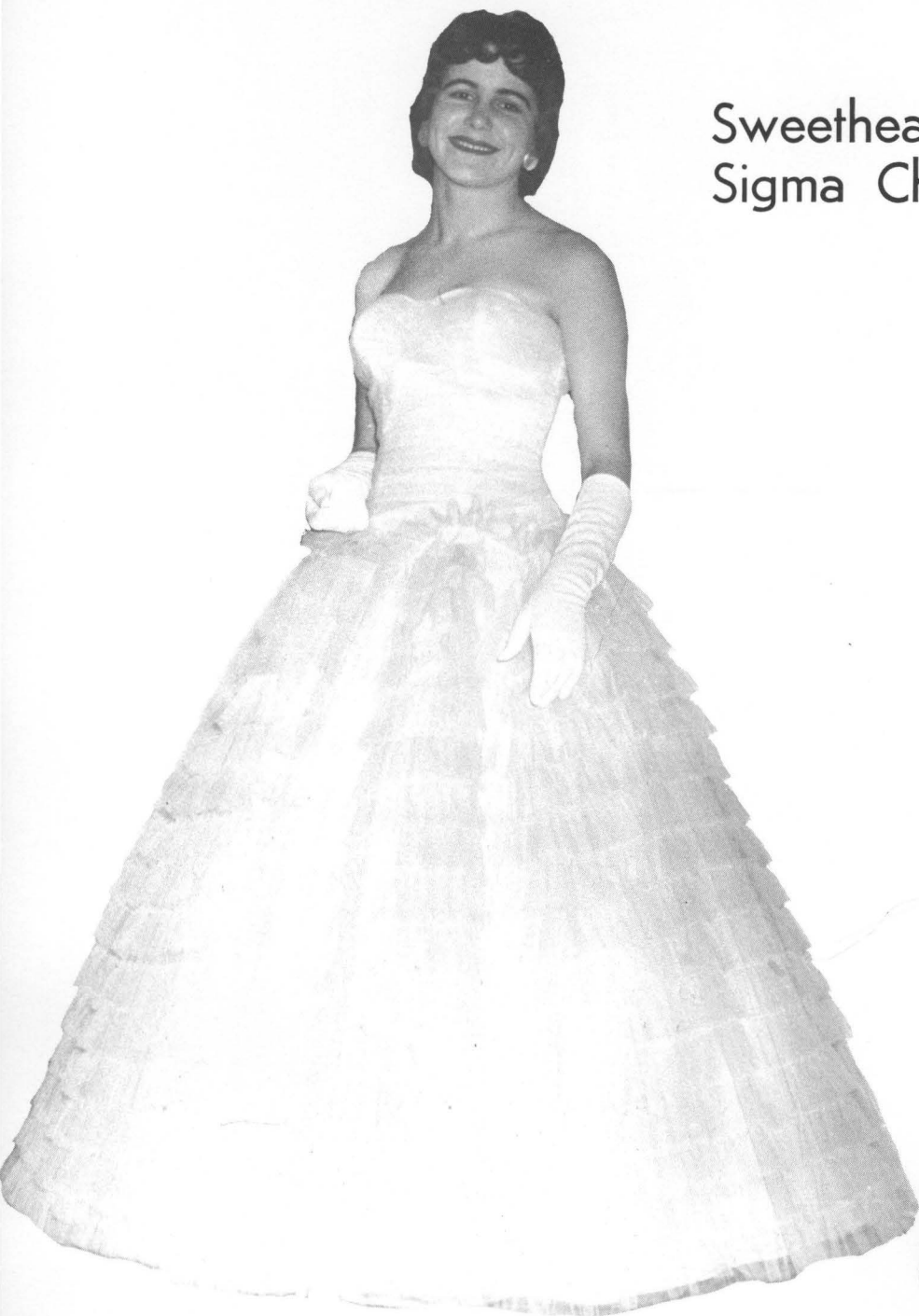

Mrs. Betty Chambers





Richard Shrader
 James Blocksom
 Thomas Daugherty
 Flint Gray
 George Holeman
 Thomas McGloshen

Walter Sevier
 John Sturges
 Thomas Biltz
 Virgil Chambers
 Philip Cocks
 Mark Day

Edwin Golder
 John Lemon
 Edwin Lewis
 Gene Tassie
 Robert Eufier
 Brooks Pinney

William Boyd
 Tony Gavin
 Upsur Higgenbotham
 David Martin
 Frank Pritt
 Bill Mier

Pictures Not Available: Oscar May, Duncan Marshall,
 Thomas Samuels, Ronnie Galloway, Walter Patton, Richard
 Browder.

Σ X





Presidents: George Holeman, John Sturges.

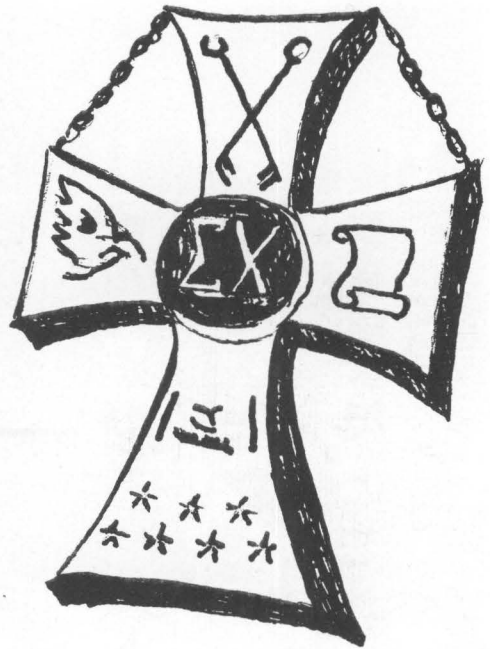

Sigma Chi

Below: "The Colonel Gets His Kicks," was the theme expressed by the Sigma Chis in their Homecoming House Decoration.





Above: Even the Indians whooped it up at this Sig party.



Above and right: No party is complete without plenty of rocking around.



Left: "How--dee neighbor."



Left: Cokes and chatter make the Freshman mixer.

Campus Social Life

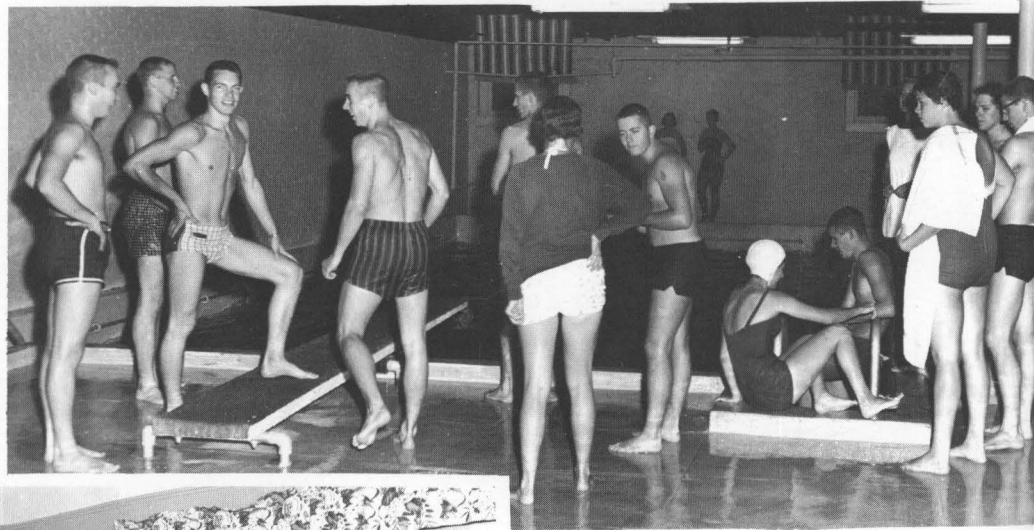

Above: Florida flavor new addition to women's gym.



Left: "Mad" party of married couples.



Above: Havin' a ball at season's height.

Below and right: Moonlight, melody, and after effects.



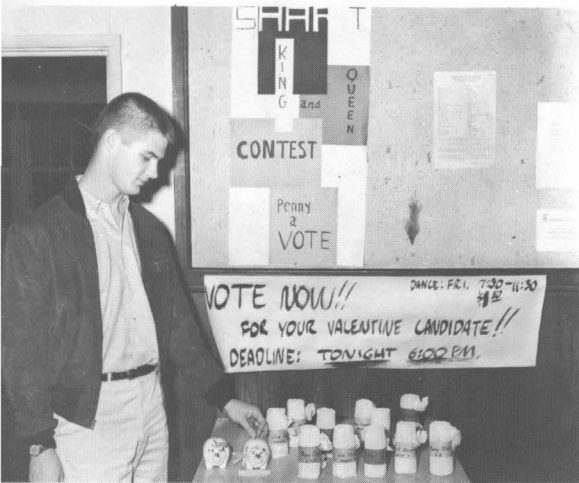

Above: Pay a penny for pig or girl!



Above: The royal couple, Jim and "Sophrina."



Above: Attendants minus one.



Left: First a pig, then a goat, now a kid . . . wha?



Below and right: Feelin' the rhythm
and havin' a blast.



Below: Tea time and talk for Senior girls.



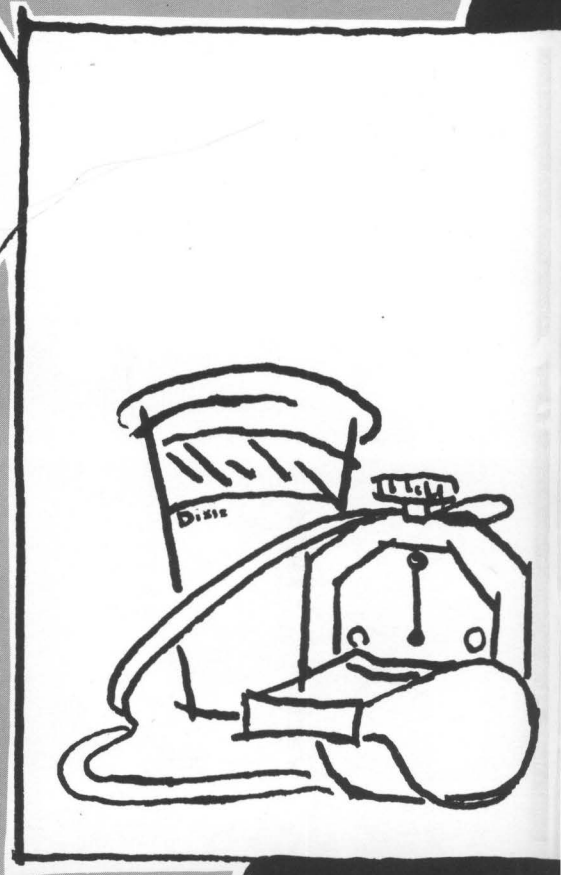

sports

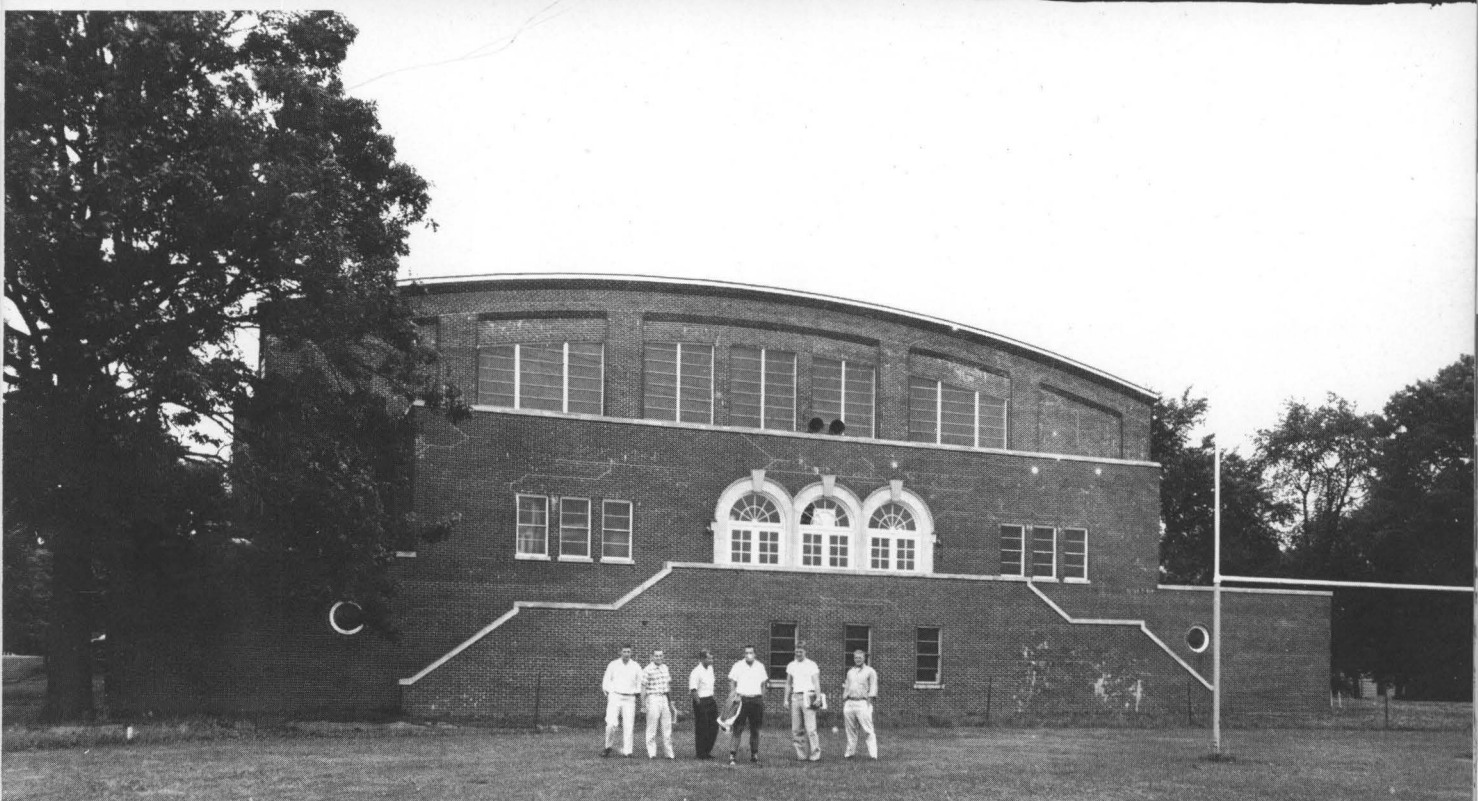

Boyle-Humphrey gym



M. Dooley, Freshman; L. Bowles, Sophomore; J. Wood, Freshman.



K. Adams, Junior; S. Treadway, Senior; P. Craig, Junior.



Captain, D. Kaelin, Junior; Co-captain, F. Lambert, Senior.

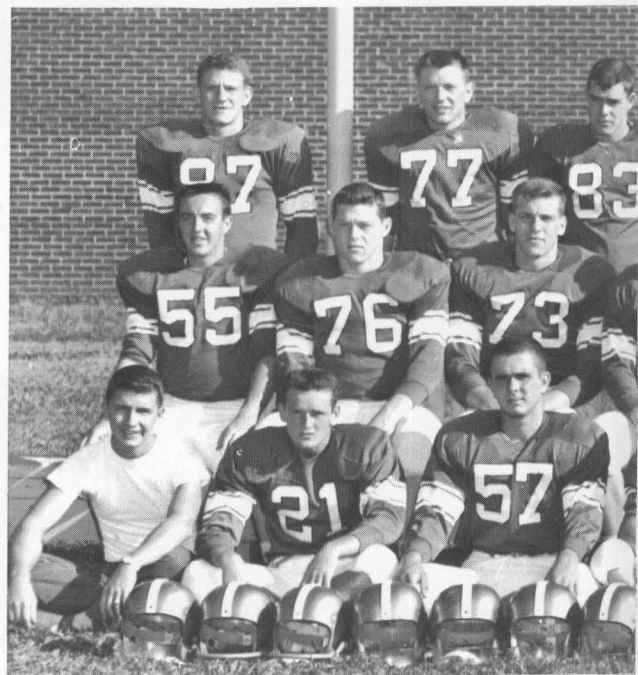

Coaches

Briscoe Inman (Athletic Director), Joe Brummett, Bob Cocanougher, Charles Hazelrigg.



First Row: Kent Curtis, Mgr., Bob Kimberlin, Tom Biltz, George Brandon, Bob Eveleth, Duncan Marshall, Tony Gavin, Gene Tassie, Bill Meier, Ray Kaelin, Robert Guest, Trainer. **Second Row:** Sam McNamara, Jess Ellis, Dave Graybeal, Don Huber, Norman Youtsey, Keith Myers, Jim

Morris, Dave Ray, Bill McKee, Bill Burmeister, Bill Markham, Flint Gray. **Third Row:** Mark Day, Ron Galloway, Bob Yates, George Rush, Upshur Higgenbotham, Fleet Webb, Jim Gay, Virgil Chambers, Kern Alexander; coaches, Bob Cocanougher, Joe Brummett, and Briscoe Inman.

The Colonels of Centre

Co-captains: Dave Ray, Jim Morris, and Keith Myers.

1959 FOOTBALL SCHEDULE

| We | Opponent | They |
|----|------------------|------|
| 7 | Wilmington | 6 |
| 13 | Maryville | 7 |
| 27 | Washington & Lee | 8 |
| 7 | Southwestern | 6 |
| 0 | Georgetown | 13 |
| 20 | Hanover | 13 |
| 0 | Sewanee | 20 |
| 16 | Bluffton | 19 |

Season Record: Won 5—Lost 3.

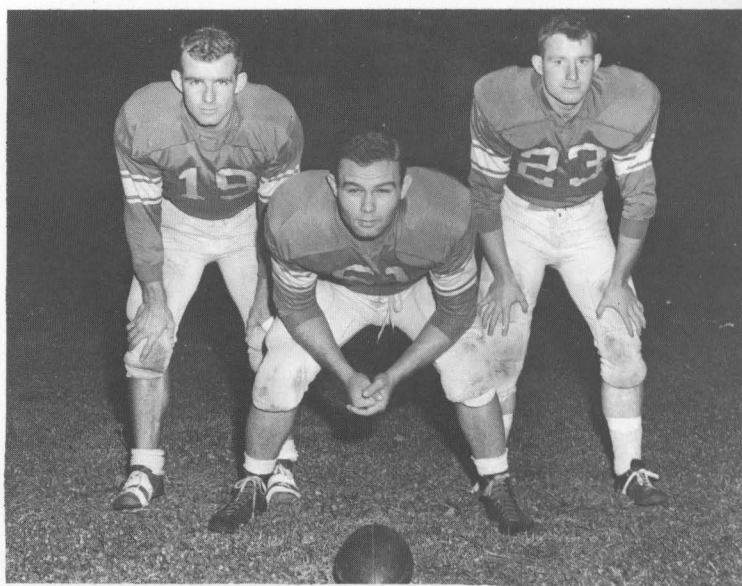

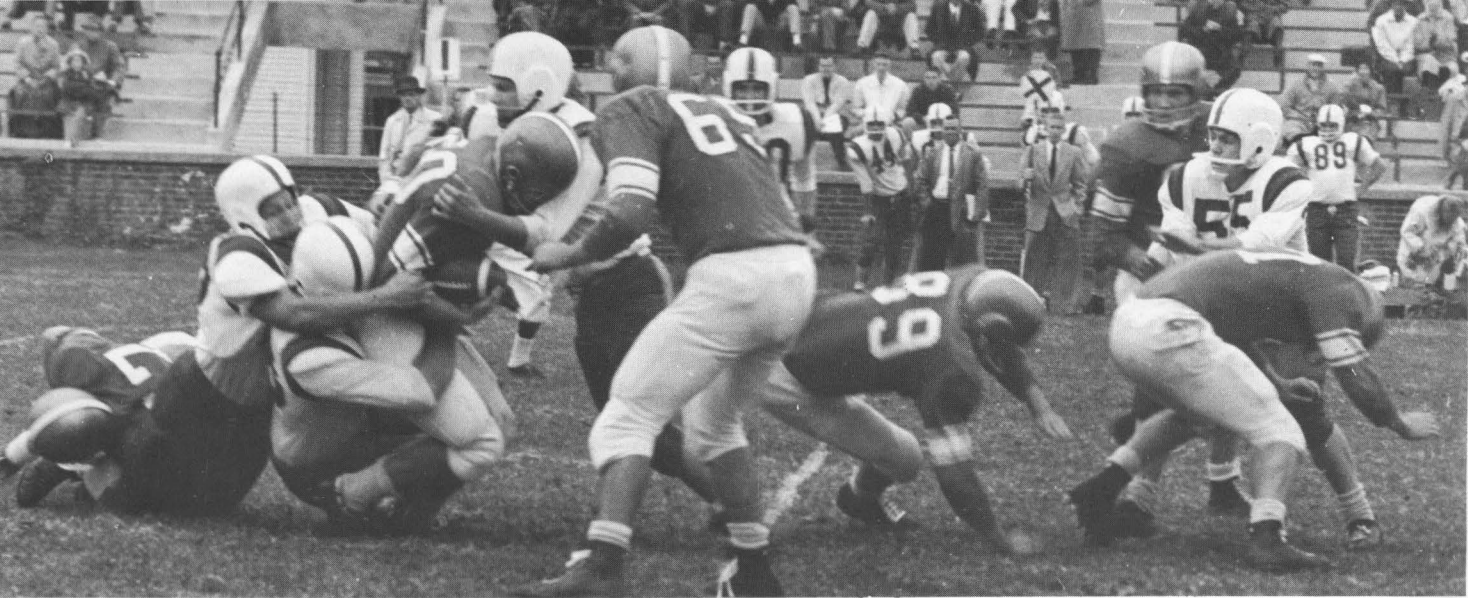

When the 1958 Centre Colonels football team reported to head coach, Joe Brummett on September 1st for pre-season drills, everyone was more optimistic about the club for the coming season. The 1957 squad graduated only two starters, Phil Fritz and Roland Kimberlin.

Against tougher competition the Big Gold improved on the 1957 record, compiling a 5-3 slate in 1958. Injuries and lack of depth throughout the season repeatedly hurt the squad's chances of posting an even better record. Fortunately only three seniors were

on the team, co-captains Keith Myers, Jim Morris, and Dave Ray. Their losses will be deeply felt; however, the general outlook for the 1959 season seems to be good.

CENTRE 7—WILMINGTON 6

Bill McKee's extra point conversion proved to be the difference as the Colonels and Quakers battled on even terms in the season opener. The game was marred by a torrential downpour which set up a great number of fumbles. In all, there was some 22 fumbles during the contest. Centre scored their only T. D. when halfback, Dave Ray went 9 yards on an end sweep midway in the 2nd period.

CENTRE 12—MARYVILLE 7

The Big Gold posted their 2nd consecutive win of the season. Centre scored on the opening series of plays as Dave Ray climaxed a 71-yard drive with a cross buck over left guard. Maryville came back to score on a freak play around right end that covered 10 yards. With Maryville leading 7-6 in the 4th quarter, Centre rolled up 62 yards in 8 plays for the winning tally.

CENTRE 27—WASHINGTON & LEE 8

Centre, led by halfback Dave Ray, played their finest game of the season. After this victory the Colonels were the only undefeated team remaining among Kentucky Colleges. The Colonels jumped ahead 20-0 at the end of the first half on T. D.'s by Alexander and Ray. Ray's 2nd score was a 67-yard run.



CENTRE 7—SOUTHWESTERN 6

Again the magic toe of Bill McKee proved to be the margin of victory. The Lynx scored the first time they had their hands on the ball, but Centre retaliated with a drive to pay dirt late in the 2nd quarter.

CENTRE 0—GEORGETOWN 13

After four straight victories, Centre finally tasted defeat at the expense of arch rival Georgetown. The Tigers, boasting one of their best teams in the school's history, took a 6-0 lead midway in the 2nd quarter when half-back, Jack Massie plowed over from one yard out. Late in the game Centre penetrated deep into Tiger territory and lost a good scoring chance when a Huber to Day aerial was intercepted by Tiger fullback, Bill Wilson.

CENTRE 20—HANOVER 13

The Colonels gained revenge here Homecoming by bumping Hanover 20-13. Last year the Panthers defeated the Big Gold 26-19 at Hanover. Centre scored first midway in the initial period on a 17 yard sweep by half-back, Gene Tassie. Hanover threatened late in the first half, but the clock stopped their drive on the Centre one-yard stripe. The

Colonels came out strong in the 2nd half and increased their lead to 20-0 on touchdown runs by Gene Tassie and Kern Alexander. Late in the game the Panthers scored two times, but there wasn't enough time remaining for them to over the Colonel lead.

CENTRE 0—SEWANEE 20

The Official's time piece proved to be fatal as the Tigers of Sewanee held Centre scoreless for a 20-0 win. Two of Sewanee's T. D.'s were scored with only 49 seconds remaining on the clock. Centre started a drive early in the 2nd half, but a 15 yard holding penalty deprived their chances of hitting pay dirt.

CENTRE 16—BLUFFTON 19

Centre's last half drive fell a little short of a victory. Trailing 19-0 at the end of the first half, Coach Brummett's squad got organized and with 7 minutes 11 seconds remaining on the clock they were behind only 19-14. At this point Bill McKee tried an on-side kick; however, it resulted in a long gain for Bluffton as they carried the ball to the Centre 20 yard stripe. The Colonels tightened up with 4 minutes left Don Huber passed to Mark Day. Bluffton stopped the drive as the game ended.

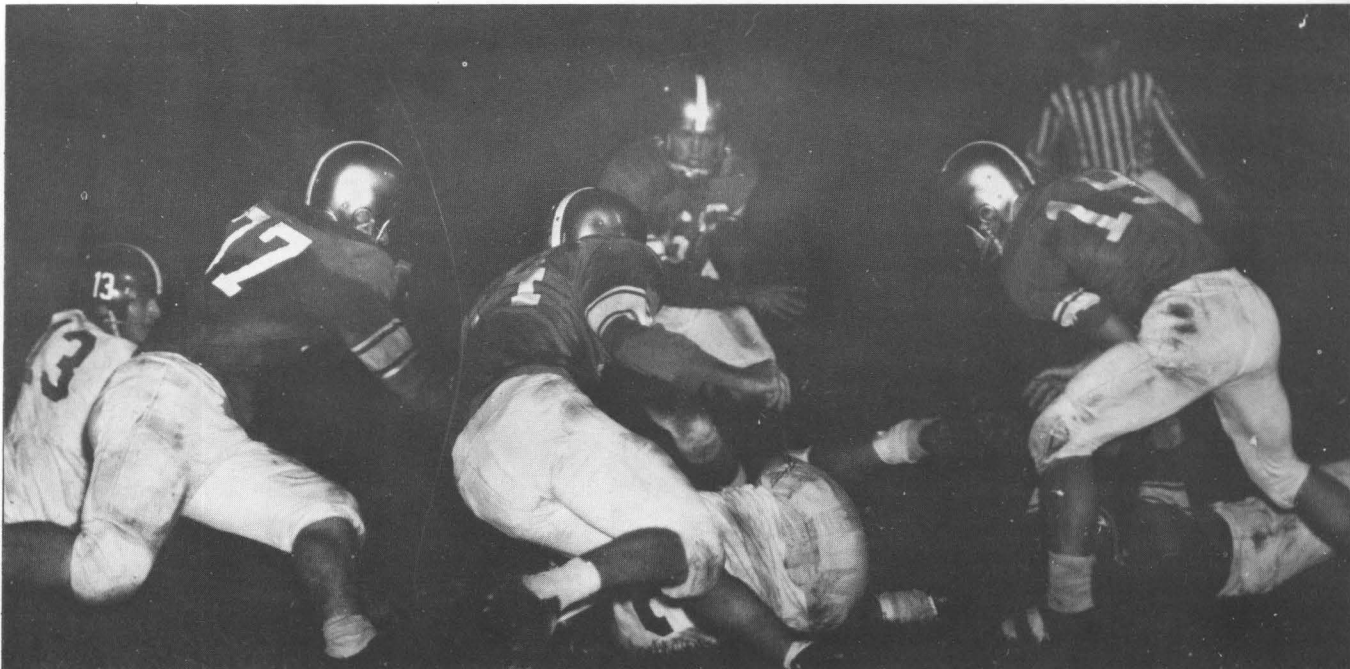



Seated: Coach, Briscoe Inman; Dick Swigart, Dave York, Ronnie Simmons, Bill Kazee, Bill Rafferty, Bob Eveleth; **Head Coach,** Joe Brummett. **Standing:** Tom Hurt, George

Rush, Jim Stavros, John Helton, Walter Dunbar, Roy Wilham, Steve McMurtry, Joe Patterson, Skip Udlock, Manager.

Captain, Bill Kazee

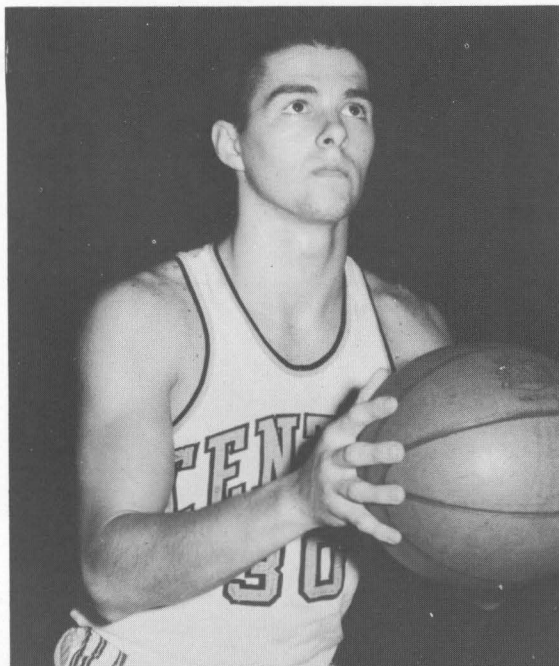

Basketball

Coach Brummett was somewhat skeptical of his team's chances as the 1958-59 season opened. His two tallest players had graduated, leaving quite a gap to be filled in the center position. To offset this lack of height, Coach Brummett attempted to solve the problem by installing a different style offensive play.

The team finished with 7 wins against 14 losses; this record was indeed respectable considering the plight of Brummett with height problem.

For the 4th consecutive year senior guard and captain Bill Kazee was named to the All KIAC Tournament Team. In his four years at Centre he compiled 1388 points, highest in school history. This year he scored 44

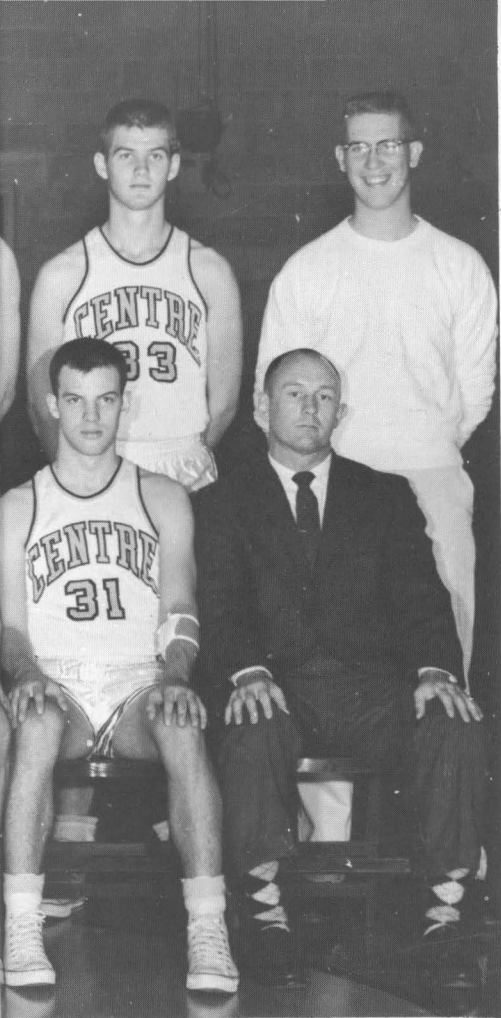

Above: Patterson's block attempt fails.

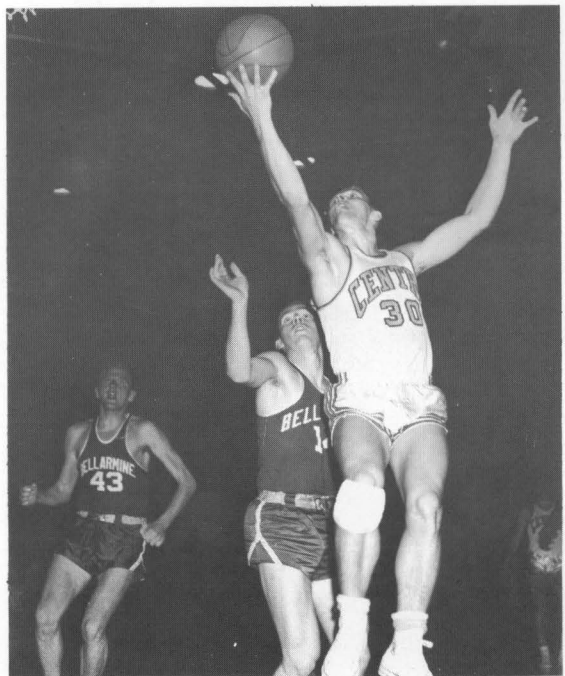

Above: Kazez drives for a field goal!

1959 BASKETBALL SCHEDULE

| We | Opponent | They |
|------------------------|-------------------|------|
| 63 | Kentucky Wesleyan | 92 |
| 60 | Transylvania | 61 |
| 56 | Union | 61 |
| 77 | Bellarmine | 64 |
| 61 | Villa Madonna | 70 |
| 72 | Georgetown | 104 |
| 70 | Wilmington | 64 |
| 59 | Villa Madonna | 87 |
| 65 | Berea | 72 |
| 78 | Hanover | 59 |
| 77 | Earlham | 76 |
| 62 | Union | 67 |
| 67 | Maryville | 62 |
| 82 | Berea | 71 |
| 55 | Wilmington | 68 |
| 75 | Transylvania | 82 |
| 74 | Georgetown | 88 |
| 61 | Pikeville | 67 |
| 63 | Kentucky Wesleyan | 85 |
| 101 | Bellarmine | 77 |
| KIAC Tournament | | |
| 83 | Georgetown | 97 |

points in the season's finale against Georgetown. This year the Ashland star scored 488 points for a 23.3 game average. Next in line was John Helton with a 15.3 game average. Helton led in field goal accuracy with 43%. Kazez led in the free throw department hitting on a 80.3 accuracy of his shots. Helton and George Rush led in rebounding with 195 and 175 respectively. Next year Coach Brummett loses only one player, Kazez. While this will be a great loss, the team's chances of compiling an even better record in the 1959-60 season seem to be greater.



Kneeling: Kern Alexander, Ken Brumback, Jerry Stewart, Bill Kazee, Ray Kaelin, George Rush, Norman Youtsey, Roger Duffett. **Standing:** Dick Mateer, Mgr. Dick Dom, Bob

Eufor, Jack Doran, Jim Gay, Jim Kallaher, Don Huber; Skip Udlock, Mgr. Bob Cocanougher, Coach.

Baseball Team

Coach Cocanougher greeted a turnout of 18 boys on the first day of practice; however, Ronnis Simmons and Jeff Loane, mainstays of last year's pitching staff weren't among them. Norman Youtsey, a converted shortstop, bore the brunt of the pitching staff, winning

4 games while losing 6. Ken Brumback led the team in hitting with a .367 average. Close behind was Kern Alexander with .363, while pitcher, Norm Youtsey hit a respectable .326. Catcher Jerry Stewart was the only other player to break the .300 barrier as he hit .304.



1959 BASEBALL SCHEDULE

| We | Opponent | They |
|-------|---------------|-------|
| 8 | Transylvania | 5 |
| 4 | Bellarmine | 5 |
| 7, 1 | Villa Madonna | 4, 2 |
| 1 | Georgetown | 7 |
| 12, 5 | Berea | 2, 6 |
| 5 | Bellarmine | 7 |
| 12, 5 | Union | 5, 14 |
| 4 | Transylvania | 6 |
| 2, 6 | Pikeville | 1, 7 |

Record: Won 5—Lost 9

Track

Despite the fact that the Centre thinlies didn't win a meet again in 1959, Dave Grissom was by far the outstanding individual performer of the conference. In the first five meets during the year, the Atherton High School graduate totalled 24 first places out of a possible 25. In the KIAC meet, Dave picked up 20 of the team's 21 points with wins in the broad jump, Discus, and Shot Put. He took 2nd in the 220 and placed 3rd in the 100. Grissom heaved the shot put 45'3½" to establish a new mark in that event. In Grissom's 3 years at Centre he has amassed 358 points, far superior to any other Centre trackman in school history.

In addition to Dave, freshman, Max Mascarich stood out also. With the exception of Grissom, Max picked up more points than anyone else on the team. He also finished 4th in the mile in the KIAC meet.

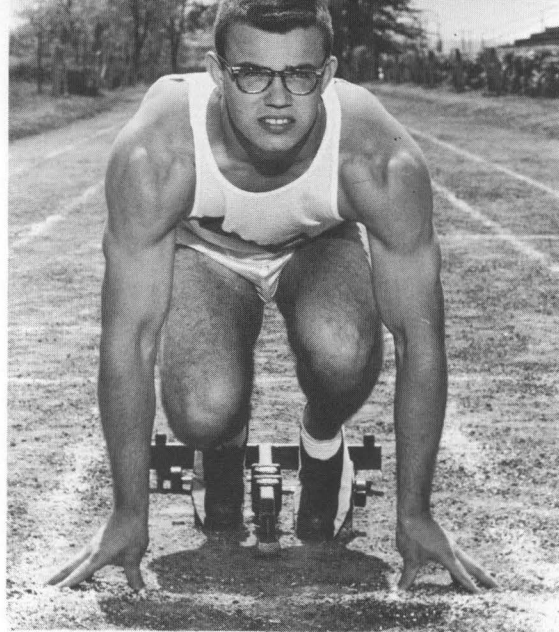

Above: Outstanding KIAC individual performer, Dave Grissom.

1959 TRACK TEAM

| | |
|------------|---------------|
| Centre 43 | Bellarmine 87 |
| Centre 36⅓ | Berea 94⅔ |
| Centre 39 | Union 90 |
| Centre 50 | Bellarmine 80 |
| Centre 49 | Georgetown 81 |

Record: Won 0—Lost 5

Kneeling: John Bond, Bob Pratt, Louie Freedman, Dave Martin, Gene Tassie. **Standing:** John Criner, Mgr.; Petri

Robbins, Steve McMurtry, Jim Starvos, Dave Grissom, Max Mascarich, Joe Brummett, Coach.



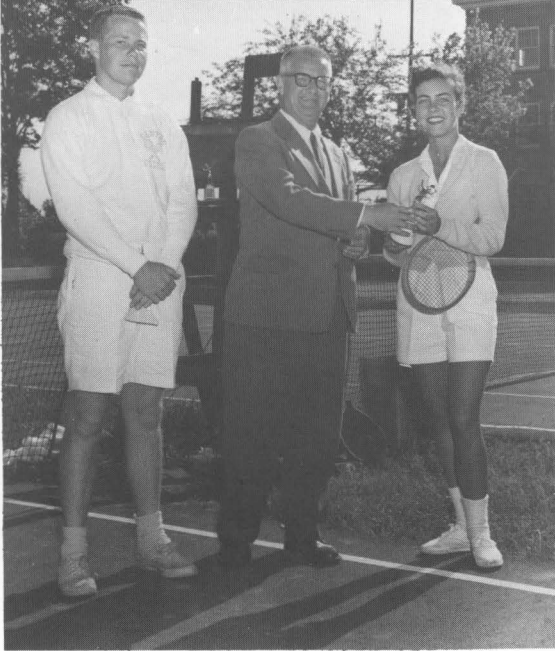

Above: K.I.A.C. Doubles' Champions.

This year's tennis team made history as a girl played for the first time. For the 3rd consecutive year the net men finished 2nd in the conference behind Bellarmine. This season was highlighted by a trip to Florida during spring vacation. During the 10 days they won 2 matches and lost 3. Centre's overall record for the year was 9-6. Two of the losses in Kentucky were to Bellarmine and a

Tennis

close defeat at the hands of Kentucky. The season came to a climax when the Colonels won the KIAC doubles championship for the 2nd straight year. This year's combination included John English and Jean Kraft. Centre's chances of posting an even better record in 1960 are good since they graduated only 2 out of a 9-man squad.

1959 TENNIS TEAM SCHEDULE

| We | Opponent | They |
|----|------------------|------|
| 9 | Maryville | 0 |
| 2 | Stetson | 7 |
| 0 | Florida | 9 |
| 6 | Florida Southern | 3 |
| 0 | Rollins | 9 |
| 5 | Georgetown | 2 |
| 0 | Bellarmine | 9 |
| 4 | Kentucky | 5 |
| 8 | Union | 1 |
| 9 | Union | 0 |
| 6 | Georgetown | 1 |
| 6 | Berea | 3 |
| 4 | Bellarmine | 5 |
| 8 | Transylvania | 1 |
| 7 | Transylvania | 2 |

Record: Won 9—Lost 6

Kneeling: Bob Eveleth, Bob Travis, Jean Kraft, Warren Grawemeyer. **Standing:** Dave Ray, Larry Washington, John English; Coach, Hazelrigg; Pete Smith, and Bill Falkenburg.





Coach, Briscoe Inman, Sam McNamara, Duncan Marshall, Jack Palmore, Pat Martin, Kenny Simpson.

Golf

The 1959 golf team, coached by Briscoe Inman, showed a definite improvement over last year's squad. Bolstered by two incoming freshmen, Sam McNamara and Jack Palmore, the squad finished the season with a 8-5 record, and their 4th KIAC championship in the last 7 years.

Below: Captain Duncan Marshall

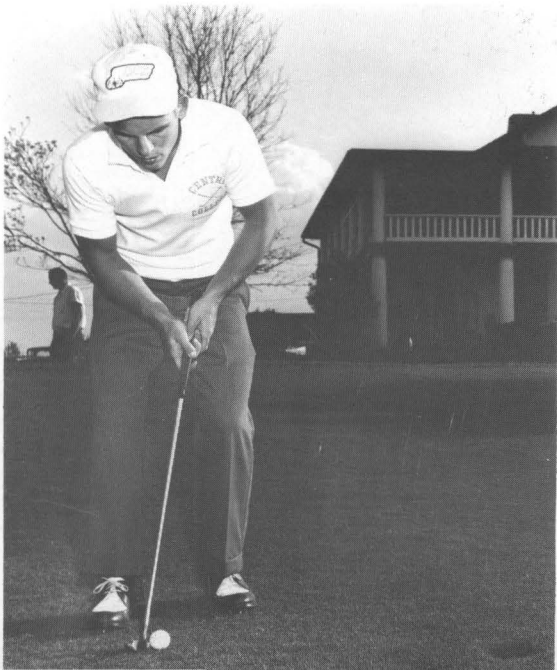

Other highlights of the year included a record tying 31 by captain Duncan Marshall in a practice round at the Danville Country Club. McNamara finished 2nd in the individual race for the KIAC, while teammate, Jack Palmore finished 3rd. Their scores were 154 and 157 respectively. The team also won 8 of their last 9 matches.

1959 GOLF TEAM SCHEDULE

| | |
|------------|-----------------|
| Centre 8½ | Transylvania 9½ |
| Centre 4 | Notre Dame 14 |
| Centre 5½ | Kentucky 12½ |
| Centre 4½ | Georgetown 13½ |
| Centre 15 | Eastern 3 |
| Centre 15 | Villa Madonna 3 |
| Centre 15½ | Eastern 2½ |
| Centre 11½ | Bellarmino 6½ |
| Centre 17 | Georgetown 1 |
| Centre 12 | Pikeville 0 |
| Centre 7½ | Transylvania 4½ |



Above: The crowd went wild and the old home team came through.

Below: Queen Sue and her attendants.



1958 Homecoming



Right: The pre-game parade drew a crowd.

Below: Bob plays barber to Bill who obviously didn't win the race.



1959 Carnival Festivities



Right: Queen Julie receives her cup from President Spragens, while King Bill looks on.



Above: It takes everyone's help to fix the set.

Below: The remainder of the crew takes time for practice.





Above: The Grand March is an appropriate ending for Carnival.

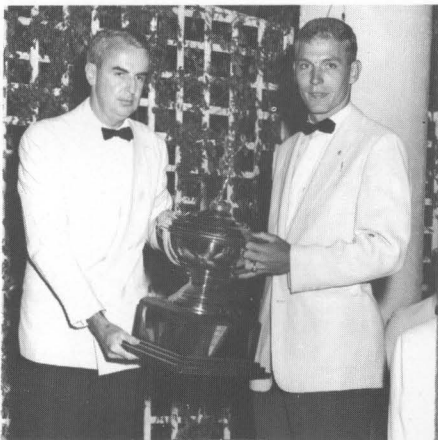

Above: Bill accepts the hard earned Spirit Cup for the Dekes.

Right: A lovely night . . . a lovely dance.





Above: Mr. Barry Bingham addresses the members of the graduating class.

GRADUATION



Above: The Graduation Procession.



Right: Congratulations are in order.

... and farewell



to the CLASS OF 1959

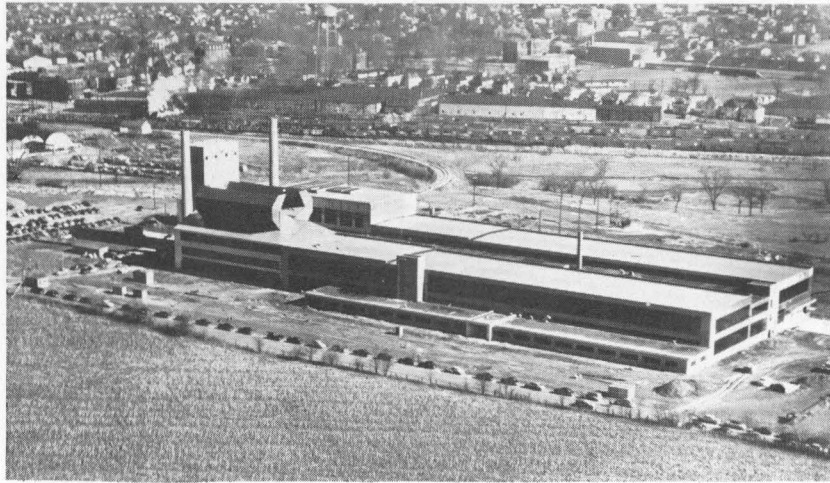

COMPLIMENTS

OF

CORNING GLASS WORKS

1851 — 1959

Danville Plant

“Corning Means Research in Glass”

Pyrex

Optical

Atomic

Refractory

Vycor

Electrical

Medical

Food

Steuben

Electronic

Signal

Chemical

and Allied Fields



FRESH MILK

Nature's Most Nearly Perfect Food

Office and Plant at 300 East Main Street
Danville, Kentucky

**S W I S S S A N I T A R Y M I L K
C O M P A N Y**

SWISS MAID ICE CREAM

**GRADE A PASTEURIZED AND HOMOGENIZED MILK
COMPLETE LINE OF DAIRY PRODUCTS**



"Say It With Flowers . . ."

DANVILLE GREENHOUSES

514 Maple Avenue

Danville, Kentucky



DANVILLE LAUNDRY AND DRY CLEANING COMPANY

Serving Centre Continuously Since 1895

Phone 71 or 72

Danville, Kentucky

When
Nothing
But
The
Finest
Will
Do



MARTIN-DURR-CALDWELL, INC.
INTERIOR DESIGNERS

Danville, Kentucky

CENTRAL KENTUCKY'S LARGEST
INTERIOR DECORATING FIRM

JOE MARTIN
RICHARD G. CALDWELL

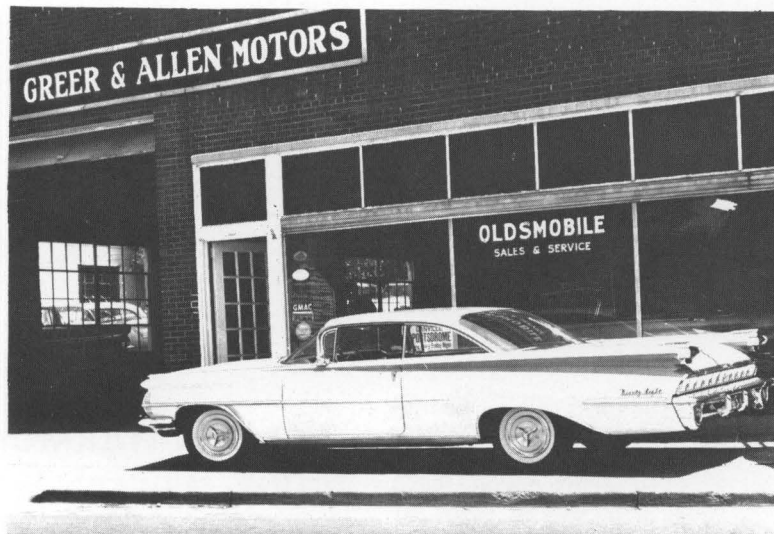

Come In at
GREER AND ALLEN MOTORS
on Stanford Avenue
and Let Us Show You the Smart, New OLDSMOBILE
Just Drive It—It Needs No Selling!



**PHILLIPS AND SIMS
TEXACO SERVICE**

Corner of Fifth and Main

Phone 842

Open 24 Hours



BAUGH & GARDNER, INC.

Complete Home Furnishings

"If It Isn't Right . . . We Make It Right"

Danville

Kentucky



**CROOK-HARMON BUICK
COMPANY**

Danville, Kentucky

Compliments

Of

**KENTUCKY
UTILITIES
COMPANY**

Danville, Kentucky



Air-Conditioned - Television

Phone 2230

Parents stay at

**DANVILLE
TERRACE MOTEL**

On Weekend Visits.

Main Street

Danville



**COMMONWEALTH FIRST
FEDERAL SAVINGS & LOAN
ASSOCIATION**

Phone 426

111 South Fourth Street

Danville, Kentucky



The **COFFEE CUP** is a popular eating place for the boys at Centre. It is located at 847 Walnut Street, just off the campus.



MATTINGLY-RAPIER CHEVROLET CO.

For the Most Advanced Design
At the Lowest Cost

Buy Chevrolet

Danville South Third Street Kentucky



McGUFFEY'S SERVICE STATION

Standard Oil Products

Corner Fourth and Main

Danville Kentucky

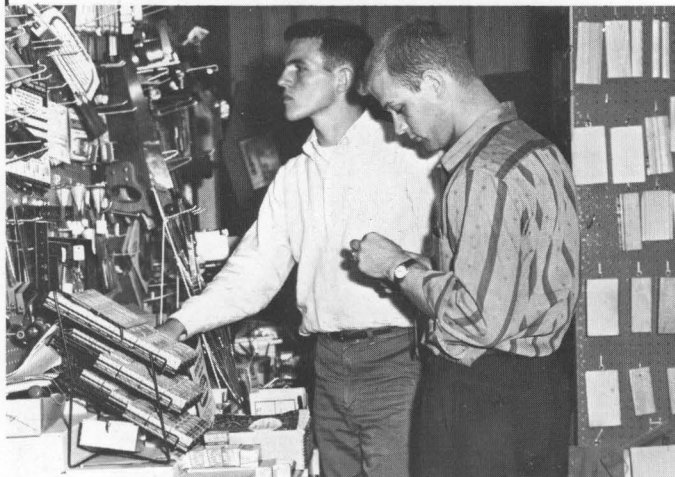

Hamiston Brothers
COLLEGE & RUSSELL STS. PHONE 293
DANVILLE, KY.



DIXIE AUTOMATIC MERCHANDISERS

"Everything in Vending for Centre
and the Danville Community."



BOYLE LUMBER & SUPPLY CO.

468 W. Walnut St. Phone No. 4
Danville, Kentucky

"Build a Home First"



HUNTWOOD MOTEL

Centre's Alumni and Parents
Always Welcome

Chester Evans, Manager

135 East Main St. Danville, Ky.

A Friendly Place To Do Your
Banking

THE CITIZENS NATIONAL BANK

Centre Students Always Welcome

Main Street Danville, Ky.

Member F.D.I.C.

Compliments
Of

**FARMERS
NATIONAL
BANK**

Danville, Kentucky

Member of F.D.I.C.



Harrodsburg Road

Phone 2322

**JERRY'S
DRIVE-IN**

**Dinners - Sandwiches
Electronic Curb Service**



**DANVILLE ADVOCATE
MESSENGER**

Published Daily and Sunday

Members Associated Press

Walnut Street

Danville, Ky.

**Wallpaper
and
Paints
Artist's Supplies
and
Picture Framing**

H. COMER & SONS

PHONE 81

West Main Street

Danville

Kentucky

Congratulations . . .
Class of '59

CENTRE COLLEGE
of Kentucky

SLATER is proud to serve you
and 101 other leading
American colleges . . .



Atlanta • Philadelphia • Baltimore

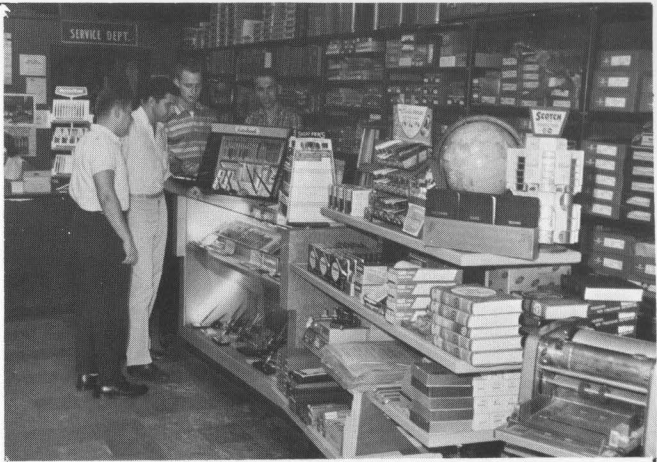

It's handy to drop in at nearby
**DANVILLE OFFICE & EQUIP-
MENT CO.** for school needs.
You'll find it on South Fourth
Street between Main and Wal-
nut.



**KIRKLAND
SERVICE STATION**

Standard Oil Products

"Back of Every Transaction at
Standard Oil Stations Stands Public
Confidence."

Danville 472 West Main Street Kentucky

**DURHAM
AND
DURHAM
INSURANCE**

Est. 1879

M. M. Durham '09 — J. L. Durham '35

General Insurance

"Insure 'em with Durham"

Phone 500

Farmers' Bank Bldg. Danville, Ky.

**PERRY HAWN
GARAGE**

**General Auto Repairing
Mercury Outboard Motor Sales
Foreign Cars**

Phone 943

124 Stanford Ave.

Compliments
Of

GENESCO, INC.

A Company You Can Count On.

Compliments
Of

**GREENLEAF PAINT CO., INC.
GRIDER PHARMACY**

**FARMERS SUPPLY
COMPANY INC.**

**RCA Whirlpool and Electrical
Appliances
Hardware - Paints
Sporting Goods**

Phone 1501

Danville, Kentucky

West Walnut



Mr. Robinson is always on hand to help boys select new paints and color combinations for the fraternity houses. Centre goes to

ROBINSON'S PAINT STORE

South Fourth Street

Danville, Kentucky

Porter Paints

**BEGLEY
DRUG COMPANY**

Your Walgreen Agency Drug Store

Phone 939

**OLDHAM & EBERTS
INTERIOR DECORATION**

**Drapery - Upholstery
Floor Coverings
Furniture**

413 Main Street
Danville Kentucky

Compliments
Of

**L. H. WILLIS
VILLAGE STORE**

328 W. Main Street
Danville Kentucky

**CLARKE
PLUMBING COMPANY**

of Danville, Kentucky

Wishes the Graduates Success
and Happiness

Visit Danville often, your many friends
will always welcome you.

Compliments Of

**BRYANT'S
RADIO & TV SERVICE**

Phonograph Records

Located at the end of Walnut Street

**WESTERN KENTUCKY
GAS COMPANY**

The Trend Is To Gaslights

Modern Approved Gas Appliances

Phone 2045 or 2035
Danville Kentucky

SUPER KEY MARKET

"Your Key to Good Eating"

GREENLEAF SHOPPING CENTER

Lexington Road

"An Acre of Free Parking"

Compliments
Of

**DANVILLE
FRUIT SUPPLY**

Phone 412
West Walnut St. Danville, Ky.

**BURKE'S BAKERY
AND
DELICATESSEN**

**"Delicious Foods
For Every Occasion"**

Danville Phone 173 Kentucky

**SPOONAMORE
DRUG COMPANY**

For the Best in Drugs . . .

See Your REXALL STORE

Danville Third and Main Kentucky

**EARL LAW
WATCH AND RECORD
SHOP**

Class Rings and Loving Cups

300½ W. Main Phone 137 Danville, Ky.

CONGRATULATIONS
To
THE CLASS OF '59

When You Shop in Danville—
Remember

**THE
LOUISVILLE STORE**

218 W. Main Phone 11

Best Wishes
To
All Centre Students

**DANVILLE
WHOLESALE CO.**

South Fourth St. Danville, Ky.

**CHESNUT-SALTER-BEST
HARDWARE COMPANY**

Incorporated

Main Street Danville, Ky.

**RCA Victor Radios and TV
Johnson Outboard Motors and Boats
Fishing Tackle - Athletic Equipment**

Compliments
Of

**STITH
FUNERAL HOME**

**PARKS-BELK CO.
DEPARTMENT STORE**

Home of Better Values

Danville, Kentucky



THE KATHRYN SHOPPE

HEADQUARTERS FOR:

Ladies' Ready-to-Wear
Fine Jewelry
Watch and Jewelry
Repairing

WOMEN'S APPAREL

Coats
Suits
Dresses
Lingerie
Sportswear
Accessories

313 West Main

Phone 827



Congratulations Seniors!

and best wishes for a
bright and happy future
from your yearbook printer

**S. B. NEWMAN
PRINTING COMPANY**

Knoxville

Tennessee

For the pictorial

"LIFE AT CENTRE" . . .

Campus Photos in the 1959

OLDE CENTRE

were by



Danville, Ky.

Index

A

- Adams, Kathryn O'Neal (Kathy), West Main St., Stanford, Ky. 36, 7, 43, 68, 70, 118, 128, 85
 Aiken, Marion Isabelle, 221 Brighton Ave., East Orange, N. J. 52, 2, 75
Alexander, Elizabeth Paul (Betsy), Marrowbone, Ky. 24, 35, 68, 76
 Alexander, Samuel Kern, 10511 Deering Rd., Valley Station, Ky. 119, 124
Allen, Barbara Lynn, 409 Harding St., Danville, Ky. 70
 Allen, Joy Sue, Rt. 8, Kingsport, Tenn. 52, 79
 Allen, Marilyn Boston, 380 S. Main St., Versailles, Ky. 44, 85, 114
 Anderson, Alan Eldon, Box 125, Johns Hill Rd., Cold Spring, Ky. 52, 71, 79, 105
 Arnold, Nancy Jane, 313 Danville St., Lancaster, Ky. 52, 70, 75, 79, 100

B

- Bacon, Sally Ann, 1140 Drew St., Clearwater, Fla. 36
Ball, Susan Smith (Sue), Smith, Ky. 24, 4, 77
 Ballard, Julia Ann, 2740 Shippen Ave., Louisville, Ky. 52
 Bannester, Clyde Douglas, Jr., Pound Ridge Rd., Bedford, N. Y. 24, 77, 79, 83, 84, 105, 106
 Barbour, Elizabeth Ann, Rt. 1, Stanford, Ky. 36, 75, 79, 84
Barrass, William Edward (Eddie), 216 Main St., Hartford, Ky. 24
 Battles, Lois French, 168 Stafford Ave., Waterville, N. Y. 36, 84, 114
 Baxter, Robert William (Bob), 412, Logan Ave., Stanford, Ky. 36, 6, 97
 Baylor, Beverly Byrd, 1140 Illsley Dr., Fort Wayne, Ind. 52, 79
 Beale, Walter Irvine, (Sandy), 408 Club Lane, Louisville, Ky. 52, 89
 Benkert, Dottie Sue, 2106 Winston, Louisville, Ky. 36, 43, 78, 115
 Best, Adrienne Lenora, 109 Woodland Park, Hazard, Ky. 36
 Billips, William Clard (Bill), 311 Bramton Rd., Louisville 7, Ky. 24, 7, 71, 72, 73, 76, 83, 105, 106
 Biltz, Thomas Stuart (Tom), 37 Audubon Pl., Rt. Thomas, Ky. 44, 109, 119
Bisofs, Astride, Kentucky State Hospital, Danville, Ky. 24, 75, 78
 Blandford, Ann Moffett, 2403 Roanoke Ave., Dayton, Ohio 52, 115
 Blaut, Howard James, 514 Dodsworth Lane, Cold Spring, Ky. 24, 74, 85, 93, 129
 Bleakley, Robert Gordon (Robin), 5 River Hill Rd., Louisville,, Ky. 44, 89
 Blocksom, James Davis (Jim), 202 S. Pine, Mt. Prospect, Ill. 36, 109
 Bond, John James, 392 S. Alvord Blvd., Evansville, Ind. 52, 79, 101, 125
 Booth, Waller Beall (Wally), 648 Upland Rd., Louisville, Ky. 52, 99
 Bourn, Richard Lee (Rick), 6603 Plainfield Rd., Cincinnati, Ohio 44, 71, 97
 Bowles, Linda Ross, Skyline Dr., Maysville, Ky. 44, 50, 70, 77, 81, 118, 128, 2, 115
 Boye, William John (Bill), 527 N.E. 10th Ave., Ft. Lauderdale, Fla. 52, 71, 109
 Boyer, Peter Barnes, 4140 Lewiston Rd., Niagara Falls, N. Y. 36, 101, 2, 115, 5
 Brickley, Edmund Diehl, 327 Valley Rd., Cos Cob, Conn. 52, 93
 Brockman, Barbara Lynn, 3135 Ridgewood Dr., N.W., Atlanta, Ga. 44
 Browning, Marilyn Jo, 2651 Seminole Ave., Ashland, Ky. 44, 7, 68, 85

- Brumback, Kenneth Walker, Jr., 508 E. Pike St., Cynthiana Ky. 36, 73, 74, 105, 123, 129, 2, 5
 Bryan, Linda Sue, 1558 Prospect Pl., Ashland, Ky. 53, 78, 79, 82
 Bryant, Britain Hamilton, 422 Club Lane, Louisville, Ky. 52, 89
 Burgess, Dudley Elaine, 417 W. 4th, Frankfort, Ky. 53, 5, 7
 Burkart, Kay Frances, 119 1st St., Harlan, Ky. 37, 2, 75
 Burmester, William Alfred (Bill), 1337 Texas Ave., Louisville, Ky. 52, 4, 97, 119
 Burnett, Richard Moncrief (Dick), 324 Mockingbird, Louisville, Ky. 105

C

- Callaway, Mary Clyde, 1579 Parsons Pl., Louisville 5, Ky. 53, 68, 70, 71
 Camenisch, Paul Frederich, 302 Alta Ave., Danville, Ky. 52, 71, 79, 105, 85
 Campbell, Margaret Ruth, Hyden, Ky. 37, 75
 Camps, Annette Isabel, 3 North Hills, E. Norwich, L. I., N. Y. 53, 71, 78, 79
 Carey, Thomas Ignatius (Tom), 142 E. 71st St., New York 21, N. Y. 53, 105
 Caulfield, Anthony Sessions (Tony), 99 Longfellow St., Hartsdale, N. Y. 53, 105
 Chambers, William Virgil, 251 N. 3rd St., Danville, Ky. 36, 74, 109, 119, (Betty, 108)
 Chapman, Nancy Ferguson, Rt. 2, Danville, Ky. 44
 Chipman, Lyman Morris, Jr. (Chip), 210 Oxford Pl., Louisville, Ky. 44, 6, 85, 97
 Choi, Young Ok, No. 147-1, Chung Jin Dong, Chong Ro, Seoul, Korea 25
 Clay, Lillian Stoner (Lili), 711 S. Ingram, Henderson, Ky. 53, 4, 70, 85
 Claypool, James Chester (Jim), 57 Burdsall, South St. Mitchell, Ky. 36, 105
 Cline, William Stanley (Billy), 210 W. Third St., Augusta, Ky. 53, 79, 101
 Cocks, Philip Brenton, 2540 Woodbourne, Louisville, Ky. 44, 109
 Coe, March, 524 E. Pike St., Cynthiana, Ky. 53
 Coleman, Dorothy Ann, 24 Reid Ave., Mt. Sterling, Ky. 54, 2
 Colman, Randolph Sloan (Randy), 60 Sutton Pl., S. New York, N. Y. 53, 105
 Cook, Troy Roger, 1105 Pine St., Cumberland, Ky 25, 7, 71, 76, 105, 85
 Cooley, Elizabeth Morrow, 39 Woodland, Ft. Thomas, Ky. 37, 79
 Cornes, Bruce Edward, Box 398, Trafford, Pa. 53, 79
 Coulter, Philip Brooks, 526 Green Hill Dr., Benton, Ky. 44, 73, 97
 Covington, George Charles, 18700 S. Woodland Rd., Cleveland, Ohio 25, 93, 75
Cowden, Mary Ruth, Box 566, Harlan, Ky. 25, 2, 33, 128, 132, 85
Craig, Janet Lou, West Liberty, Ohio 25, 74
 Craig, Peggy Ann, 314 Clay St., Mt. Sterling, Ky. 37, 2, 7, 43, 68, 81, 92, 114, 128, 85
 Cramer, Judith Estelle (Judy), 901 Houston St., Knoxville, Tenn. 25, 69
 Creal, Celia Nan, 106 College Hts., Hodgenville, Ky. 37, 79, 80, 81, 104
 Criner, John Creston, 509 N. Main St., Nicholasville, Ky. 53, 79, 101, 125
 Curtis, Robert Kent, 511 Lexington Ave., Newport, Ky. 45, 93, 119
 Curlin, George Tams, 933 Meigs St., Augusta, Ga. 38, 97

D

- Darnell, Prudence Mason, 424 Country Lane, Louisville, Ky. 54

Index

Daugherty, John Thomas (Tom), 2219 Greenup St., Covington, Ky. 36, 6, 84, 109
 Day, Mark Nelson, Jr., 350 S. 4th St., Danville, Ky. 36, 74, 109, 119
 Deemy, Ruth Joan, 275 Elmira St., Troy, Pa. 77, 79
 Dietrich, Esther Anne, 1134 N. Franklin, Salem, Ill. 54, 75, 79
Ditto, Joan Willard, 612 Main St., S., Greenville, Miss. 26, 68, 69, 74, 75, 77, 79, 84
 Dixon, Nancy Lee, 5504 Aldrich Lane, Springfield, Va. 37, 43, 68, 114
Dixon, William Barry, 1233 Wayside Pl., Cincinnati 30, Ohio 25, 70, 71, 97, 98
 Dom, Richard McCullough (Dick), 2401 Coventry Rd., Cleveland Hts., Ohio 45, 74, 97, 123
 Dooley, Martha Newland (Mickey), 2112 Maryland Ave., Louisville, Ky. 54, 63, 70, 71, 85, 118, 128
 Doran, John James (Jack), 429 Albin Ct., Ridgewood, N. J. 53, 93, 123
 Dorsam, George William, 444 Boston Post Rd., Rye, N. Y. 101
 Dudley, Nell Reed, 3052 N. New Jersey St., Indianapolis, Ind. 54
 Duffett, John Roger, 24 Woodhull Pl., Northport, N. Y. 53, 123, 97
 Dunbar, Walter Metz, 200 Jerusalem Ave., Hicksville, N. Y. 105, 122

E

Edmiston, Mary Burse, 447 O'Hara Dr., Danville, Ky. 38, 68, 69, 70, 71, 76, 78, 66, 67
Edwards, Susan Logan, 1097 W. Main St., Richmond, Ky. 26, 2, 11, 70, 79, 81, 115
Ellis, George John, III (Jay), 115 Douglas Dr., Glasgow, Ky. 25, 69, 70, 76, 80, 89, 90
 Ellis, Jesse William, Rt. 3, Box 78, Valley Station, Ky. 53, 93, 119
English, John Lewis, 15 Eastover Ct., Louisville, Ky. 26, 74, 89, 125, 5
 Erlanger, Robert Walters (Bob), 200 Phillips Ct., Owensboro, Ky. 54, 97
 Erwin, James Cecil (Jim), 10209 Driver, Overland, Mo. 36, 79, 105, 85
 Eufar, Robert Brooks (Bob), Croton Dam Rd., Ossining, N. Y. 54, 105, 123
 Evans, Anne Alice, 909 Sherrod Ave., Florence, Ala. 54, 5, 19, 70, 81
 Eveleth, Robert Raymond (Bob), 112 Fayette Ct., South Hills, Ky. 45, 77, 93, 119, 122, 126

F

Falkenburg, William Russell, Jr., 2726 Hollywood Terr., Louisville, Ky. 45, 84, 125, 93, 121
Farmer, Felix Preston (F. P.), Woodland Park, Hazard, Ky. 26, 109, 66
 Fasoldt, Peter Lamb, P. O. Box 447, Glendale, Ohio 37, 78, 89, 115
 Faulwetter, Robert Liggett (Bob), 6821 Hammerstone, Cincinnati, Ohio 37, 101
Faurest, Henry Sweets, Jr., 1830 Lauderdale Rd., Louisville, Ky. 26, 80
Feese, Bennie Taylor, 311 Plaza Ave., Louisville 18, Ky. 26, 69, 70, 76, 89
 Finney, Frances Faye, 1305 Champaign Ave., Anniston, Ala. 44, 5, 68, 70, 71, 78, 85
Fish, John Wilson (Jack), Speeday Ave., Somerset, Ky. 27, 69, 70, 72, 80, 89
 Fisk, Robert Alan (Bob), 70 Allen St., East Longmeadow, Mass. 54, 101
 Freeman, Sollace Mitchell, Jr. (Mike), Sewanee, Tenn. 54, 101
 Freedman, Louis Ivan, 390 West End Ave., New York, N. Y. 54, 101, 125

Frey, Ernest Otto (Ernie), 104 Cliff Terr., Wyncote, Pa. 79, 89

G

Galloway, Ronnie Lee, 104 Broadway, Danville, Ky. 46, 74, 119
 Gardner, John Parker, S. Adams Ave., Owenton, Ky. 78
 Gassett, William Downey (Bill), 30 Fisher St., Natick, Mass. 54, 105
 Gatliff, Jean Ward, Box 403, Williamsburg, Ky. 80
 Gavin, Anthony Patrick (Tony), P. O. Box 500, Jeffersonville, Ind. 54, 119, 109
 Gay, James Lucien (Jim), 216 Rose Hill, Versailles, Ky. 37, 7, 73, 74, 93, 114, 119, 124
 Georgehead, Ronald Smith (Rip), 4323 Commanche Tr., Louisville, Ky. 37, 93
 Gerlach, John Peter, 1413A Forbes Rd., Lexington, Ky. 54, 101
Gibbs, Carroll Cushman, 354 N. 1st St., Danville, Ky. 26, 78
 Gibbs, Roland Nicola (Nick), 105 Hancock St., Henderson, Ky. 26, 37
 Glore, Helen McAfee, Maple Ave., Danville, Ky. 38, 78
 Golder, Edwin Joseph, 2093 Aldene Ave., Scotch Plains, N. J. 45, 109
 Gore, Jean Anne, Box 1454, Logan, West Virginia 55, 75, 79
 Graves, Barbara Grant, Wolf Pen Branch Rd., Prospect, Ky. 70, 68, 71
 Grawemeyer, Frank Warren, 2640 Longview Ave., Louisville, Ky. 37, 89, 126
 Gray, Theodore Flint, 2105 Woodland Ave., Anniston, Ala. 37, 73, 76, 78, 109, 119
 Graybeal, David Dean, 109 College St., Somerset, Ky. 54, 74, 119
 Griggs, Gail Vivian, 40 Gaddis Dr., Ft. Thomas, Ky. 55
Grissom, James David, 604 Cressbrook, Louisville, Ky. 26, 70, 73, 74, 93, 125
 Grubb, Nancy Lee, 114 Spruce Lane, Louisville 7, Ky. 45, 5, 7, 72, 75

H

Hagan, Don Edward, 640 Maxwellton Ct., Lexington, Ky. 37, 77, 89
Hall, Elizabeth Ann, Hartford, Ky. 27, 4, 33, 71, 128
 Hall, Irene Jonell, Box 447, Wheelright, Ky. 55, 75
 Hall, William Mitchell (Bill), Salyersville, Ky. 45, 97
Hankla, Robert Hope (Bob), 942 W. Lexington Ave., Danville, Ky. 27, 76, 89
 Hansen, Hiram Arthur, 225 Sequoia Rd., Louisville, Ky. 55, 89
 Hanson, Harold Nelson, 466 W. Broadway, Danville, Ky. 76
Harney, Jean Strauter, 255 Mt. Airy, Paris, Ky. 27, 10, 75
 Harrington, Peter Adriaance, 14 Knollwood Terr., Caldwell, N. J. 55, 101
 Harrington, Willis Lyman (Bill), 122 Chestnut St., Garden City, N. Y. 55
 Hayes, Olivia Ann (Nini), 303 W. Brown St., Glasgow, Ky. 55, 63
 Haygood, Elizabeth Lorraine (Liz), 512 Martin Lane, Augusta, Ga. 55
 Heflin, Eva Laura, Rt. 1, Hickory, Ky. 77, 79
 Heinemann, Patricia Ellen, Midlothian Country Club, Midlothian, Ill. 45
 Helton, John Dale, Box 110, Mt. Vernon, Ky. 38, 74, 76, 105, 122
 Hess, William Aloysius (Bill), 915 Savannah Ave., Pittsburgh, 21, Pa. 55, 105
 Hickey, Barbara Sue, 260 Monroe St., Charleston, Ind. 38, 11, 72, 81, 2, 115

Index

- Higgins, Mary Elizabeth, 1013 Chesley Dr., Louisville 19, Ky. 56
- Higginbotham, Upshur (Higg), 702 College Ave., Bluefield, W. Va. 46, 74, 109, 119
- Hill, Harriet Boyd, 18 Glenwood Rd., Louisville, Ky. 45, 75, 80, 85
- Hines, Hugh Gates, Jr., 1627 Observatory Dr., Nashville, Tenn. 38, 71, 74, 97, 2, 5
- Holeman, George Robert, 322 Walnut St., Danville, Ky. 38, 73, 109, 110
- Hollinshead, Thomas Frederick (Tom), Standard Ref. Co., Bombay, India 38, 84, 101, 66, 2, 5
- Houck, Helen Anne, Lindsey Golf Course, Ft. Knox, Ky. 38, 11, 81
- Howell, Sandra Gay, 107 Clay St., Mt. Sterling, Ky. 56, 5, 79
- Huber, Donald Pierce, 1250 Upland Ave., South Hills, Ky. 43, 73, 74, 85, 119, 124
- Huggins, Robert Lance (Bob), 69 Woodland Ave., Glen Ridge, N. J. 38, 101
- Humphrey, Nancilyn, Boone Tr., Danville, Ky. 71, 78
- Humphries, Jane Ellen**, 114 Rossford Ave., Ft. Thomas, Ky. 27, 33, 51, 128
- Hurt, Henry Thomas (Tommy), 110 Highland Ave., Lancaster, Ky. 46, 71, 97, 122
- J**
- Jackson, Margaret Katherine (Marty), 7 Cedar Dr., Pikeville, Ky. 75, 84
- Jarvis, Patricia Ruth, 808 E. Main St., Frankfort, Ky. 45, 70, 71
- Jewell, James Preston, Jr.** (Jimmy), 706 Leslie Ave., Glasgow, Ky. 27, 71, 97
- Johnson, Ella Ann, Box 14, State College, Miss. 56, 79
- Jones, Jeralyn Clare** (Jerri), 612 23rd St., Ashland, Ky. 27, 73, 76, 79
- Jones, Jo Agnes, 504 W. Columbia, Somerset, Ky. 45, 5, 71
- Jones, Marlene Ann**, 3325 Taylorsville Rd., Louisville, Ky. 30, 69, 71, 72, 77, 82
- K**
- Kaelin, Charles Raymond, Rt. 2, Charlestown, Ind. 114, 124
- Kaelin, Donna Earl, Boonesboro Rd., Rt. 4, Winchester, Ky. 38, 11, 81, 118, 85
- Kallaher, James Elmer (Jim), 303 N. 32nd St., Louisville, Ky. 55, 93, 123
- Kavanaugh, Anne Foree**, 158 St. Mildred's Ct., Danville, Ky. 28, 71, 72, 75, 78
- Kazee, William Wallace** (Bill), 2613 Hampton St., Ashland, Ky. 27, 35, 74, 122, 124, 130, 97, 75
- Keffer, Karen, Rt. 4, Winchester, Ky. 56, 63, 71, 75, 85
- Kent, John Briggs, 640 E. Ridgewood Ave., Ridgewood, N. J. 55, 105
- Kew, William Earl, 203 Ohio Ave., Newport, Ky. 55, 105
- Kimberlin, Robert Wood, 110 W. Main St., Springfield, Ky. 46, 85, 93, 119
- Kimbler, Alice Clair** (Kim), 837 Shelby St., Frankfort, Ky. 28, 4, 10, 68, 69, 70, 76
- Kincheloe, Jacqueline (Jackie), First St., Box 308, Paintsville, Ky. 45, 114
- King, Paul Albert, 643 Main St., Lewiston, Me. 55, 101
- Kinstler, Joan Marie, 1631 N.W. 10th Ave., Ft. Lauderdale, Fla. 56, 75
- Kitchen, Frances Ream (Fan), Landmark Farm, Versailles, Ky. 38, 5, 11, 42, 68, 70, 114
- Koehler, Barbara Lee (Bobbie), 3918 Druid Hills Rd., Louisville, Ky. 46, 68
- Kolbe, Bruce Anderson, 1250 1st Ave., New York 21, N. Y. 38, 7, 76, 78, 105
- Kouns, James Elmer (Jim), 603 Wallace Ave., Louisville, Ky. 55, 71, 97
- Kraft, Jean Marie, 2406 Ashwood Dr., Louisville 5, Ky. 46, 78, 126
- Kuhnle, John Harold**, 207 S. Ashland Ave., Lexington, Ky. 28, 7, 69, 93, 94, 129
- L**
- Lachesnez-Heude, Philippe, Route-de-Tidier, Fort-de-France Martinique 38, 77, 78
- Lambert, Frances Elliott**, 2735½ 5th Ave., Huntington, W. Va. 28, 11, 12, 51, 69, 70, 71, 72, 76, 66, 67, 128, 79, 81, 84, 118, 85
- Lane, Sue Gay, 410 Queensway Dr., Lexington, Ky. 56, 79
- Lanham, Virgil B.**, 326 N. 4th St., Danville, Ky. 28, 75
- Lavit, Ted Howard, 336 Clinton Ave., Brooklyn, N. Y. 46
- Lawrence, Margaret Stephens, Box 1343, Florence Villa St., Winter Haven, Fla. 5, 7
- Lawrence, Rose Marietta, Salvisa, Ky. 57
- Leathers, Barbara Allen, 1714 Harvard Dr., Louisville, Ky. 57, 63, 79
- Leech, Mary Terry**, 507 S. Green St., Glasgow, Ky. 28, 33, 69, 70, 76, 128
- Lemke, Neal Henning, 15 Chatham St., Gardner, Mass. 56
- Lewis, William Edwin (Eddie), Lexington Rd., Danville, Ky. 46, 71, 109
- Lindenberger, Elizabeth Gray** (Betsy), Box 90, Lynville, Tenn. 29, 80
- Lister, Sloan Easlen, Jr., 410 Locust St., Danville, Ky. 39
- Lively, Frances Catherine (Kay), 114 Stephenson, Lookout Mtn., Tenn. 57
- Lobaugh, Nancy Jo, 614 Amanda Dr., Ashland, Ky. 57, 82, 115
- Lock, Martha Belle (Marty), 101 Carmel St., Greenville, S. C. 39, 11, 68, 81
- Long, David Marshall**, Rt. 3, Shelbyville, Ky. 28, 71, 73, 97
- Lowe, Frances Kendall, 441 E. Pike St., Cynthiana, Ky. 46, 2, 78
- Mc**
- McDowell, Peggy Reigh, 403 Central St., Harlan, Ky. 58, 4
- McGloshen, Thomas Hilton, Jr. (Tom), 4025 Gilman Ave., Louisville, Ky. 39, 71, 79, 82, 84, 109
- McGuire, John William (Jack), 229 N. 17th St., Louisville 3, Ky. 39, 74, 93
- McKee, William Ross (Bill), Rt. 1, Cynthiana, Ky. 37, 74, 93, 119
- McKee, Willis Payne, Jr.** (Mac), 308 Telle Ct., Eminence, Ky. 29, 70, 80, 84, 97
- McKinnis, Judith Elaine (Judy), 601 Ave. "A," N.E., Winter Haven, Fla. 57, 7
- McLaren, James Stirling (Jim), 28-30 34th St., L. I., N. Y. 79, 101, 129
- McMakin, Judith Passant (Judy), 221 Maple Ave., Danville, Ky. 39, 70, 71, 75, 78
- McMurtry, Stephen Terry (Steve), 910 Rudisill, Ft. Wayne, Ind. 38, 93, 114, 122, 125, 115
- McNamara, Sam Gray, 107 W. Lexington Ave., Danville, Ky. 119, 127
- MacDonald, Alastair Lawson, 3929 Northwestern Pkwy., Louisville, Ky. 46, 73, 101
- M**
- Major, Donald Simpson**, 114 E. Dixon St., Sebree, Ky. 28, 75
- Major, Walter W., Jr., Rt. 2, Lawrenceburg, Ky. 39, 6, 71, 72, 81, 97
- Malone, William Patrick (Bill), Allen, Ky. 39, 70, 66, 67
- Manby, Thomas Frederick, Jr. (Tom), 5th St., LaGrange, Ky. 47, 97
- Marcum, Betty Ann, Winchester Rd., Irvine, Ky. 6, 72, 85
- Markham, William (Bill), 1100 Road 84, Ft. Lauderdale, Fla. 56, 79, 85, 97, 119
- Marks, Lynn Lee, Ivy Hill, Harlan, Ky. 57

Index

- Marshall, Duncan Dewitt, Petesburg Rd., Fayetteville, Tenn. 74, 76, 119, 127
- Martenet, David Lange, Rt. 1, Box 292, New Augusta, Ind. 56, 105
- Martin, David LeRoy, Quinn Rd., Briarcliff Manor, N. Y. 56, 109, 125
- Martin, Patrick Joseph, 3878 Gordon Dr., Amelia, Ohio 47, 93, 127
- Martin, William Grier, Glenbrook Rd., Anchorage, Ky. 56, 89
- Maryohana, Ransin, S.Q. 1568, South Bawarda, Abadan, Iran 47, 71, 79
- Mascarich, Richard Allen (Max), 48 Maple Pl., Amityville, N. Y. 56, 84, 101, 125
- Mateer, Richard Austin, 825 Rogers Ct., Ashland, Ky. 56, 71, 84, 97, 123
- Meier, William Dimmitt (Bill), 1609 N.W. 11th Terr., Ft. Lauderdale, Fla. 109, 119
- Menges, Margaret Ann, 3620 Kelly Way, Louisville, Ky. 41, 77
- Meredith, Joseph Shelton** (Shelly), 3353 82nd St., Jackson Hts., L.I., N. Y. 29, 73, 89, 115
- Meyer, Mary Elizabeth (Betsy), Dorsey Lane, Anchorage, Ky. 10, 75
- Moore, Irene Kay, 2901 Hampton St., Ashland, Ky. 58, 82
- Moore, Robert Charles (Bob), 421 Highfield Rd., Louisville, Ky. 57, 89
- Morris, James Thomas** (Jim), 4001 Mapleton, Louisville, Ky. 29, 74, 93, 119
- Morrow, Edwin P., 3270 Lakeshore Dr., Chicago 13, Ill. 71, 77
- Morrow, Mary Jo, 109 Danville Ave., Stanford, Ky. 39, 75
- Music, Marvin Eugene, Box 470, N. Lake Dr., Prestonsburg, Ky. 57, 93
- Myers, Elizabeth Thornton**, 417 Maple Ave., Danville, Ky. 29, 2, 68, 71, 75
- Myers, Keith Newberry**, Lakewood, Dundee, Ill. 74, 119
- Myers, Rebecca McNeely (Becky), Box 35, Dillsboro, Ind. 47, 51
- Myers, William Ernest (Bill), Norris Ct., Glasgow, Ky. 47, 97
- N**
- Nash, Wendell Dean**, 223 N. 4th St., Danville, Ky. 29, 75
- Neb, James Logan (Jim), No. 1, Ten Broeck Way, Louisville 7, Ky. 47, 89
- Neiser, Richard William (Dick), 1123 Alexandria Pk., Ft. Thomas, Ky. 39, 71, 70
- Newsome, William Seymour (Bill), 39 White St., Waterville, N. Y. 39, 79, 105
- Noonan, James Garrett, III** (Jim), 435 Country Lane, Louisville, Ky. 30, 89
- Nuttall, Maryanne Wallace, Rt. 1, Eminence, Ky. 29, 76, 79, 80, 84
- O**
- O'Connor, Frances Anne (Frankie), 505 Morningside Dr., Louisville, Ky. 47, 71, 72, 78, 79, 85
- Owen, Douglas Henry, 96 Indian Hills Tr., Louisville, Ky. 47, 89
- Owen, Mary Suzanne (Suzie), 6575 Jocelyn Hollow Rd., Nashville, Tenn. 47, 71
- P**
- Palmer, Lucy Lee, Turfelde, Turville, Henley-on-Thames, Oxen, England 78, 79
- Palmore, John Worsham (Jack), 824 S. Adams St., Henderson, Ky. 109, 127
- Parman, Robert Milan, 18 Hadden Rd., Scarsdale, N. Y. 47, 105, 2, 5
- Patterson, James Thomas (Jim), 4209 Churchill, Louisville, Ky. 48, 97
- Patterson, Joe Higgins, Rt. 1, Cynthiaana, Ky. 48, 97, 114, 122
- Patton, Elizabeth King (Betty), 615 N. Washington, Brownsville, Tenn. 39, 80
- Person, Harmon Byron, 40 Klainecrest, Ft. Thomas, Ky. 39, 71, 97
- Philips, John Douglas, 500 22nd Terr., N.E., Birmingham, Ala. 39, 11, 71, 72, 73, 89
- Pickering, Thomas Scott (Tom), 1001 Pearl St., Santa Monica, Cal. 57
- Pinney, Abbott Brooks, III, Spring Garden Lane, Anchorage, Ky. 57, 109
- Ploetner, Norma Lee, 3903 Hillsboro Rd., Louisville, Ky. 47, 51, 88, 115
- Ploetz, Elizabeth Sue**, P. O. Box 116, Ellicottville, N. Y. 29, 10, 71
- Pomicter, Darlene Joan, 474 W. Lexington Ave., Danville, Ky. 47, 79, 84
- P'Pool, Evelyn Jeanne, 333 E. Geiger, Morganfield, Ky. 58, 79
- Pratt, William Devaughn (Bill), 912 Royal Ave., Lexington, Ky. 57, 101, 125
- Prewitt, Patsy Chandler, Prewitt Pk., Mt. Sterling 39, 75
- Pritt, Frank Wilson, III, 714 Jane St., Charleston, W. Va. 57, 109
- R**
- Rafferty, William Joseph (Bill), 256 Oak Dr., Coraopolis, Pa. 48, 93, 122
- Ransford, Britton David, 104 Williams St., Pittsfield, Mass. 57, 14, 97
- Ray, David Frederick**, Lyndon, Ky. 30, 74, 93, 119, 126, 75
- Recke, Carl Louis, 442 Bauer Ave., Louisville, Ky. 57, 89
- Redman, Bettye Loubelle, 2642 Seminole Ave., Ashland, Ky. 48, 85
- Reed, Edward Lyons, Old Harrods Creek Rd., Anchorage, Ky. 58
- Reed, Pamela, Old Harrods Creek Rd., Anchorage, Ky. 39, 51
- Revell, Carley Sue, 4185 Blenheim Rd., Louisville, Ky. 58, 82
- Reynolds, Janet Crain, P. O. Box 72, Perryville, Ky. 58, 78
- Rich, Thomas Sears (Tom), 1855 McDonald Rd., Lexington, Ky. 40, 105
- Richardson, Virginia Ann, 2414 Main St., Ashland, Ky. 2, 82
- Riddle, Jane Talbot, 105 S. Union Ave., Margate, N. J. 58
- Rimstidt, Joe R., Jr.**, 215 Terrace Ct., Danville, Ky. 30, 76, 97
- Rinker, George Ernest, 2114 Gardner St., Augusta, Ga. 40, 97
- Rivers, Byron Jefferson, 142 S. Clark Dr., Los Angeles 48, Cal. 58, 79, 109
- Robbins, Elliott Petra, 32 Lynden St., Rye, N. Y. 58, 89, 125, 115
- Roberts, Mautrecia Ann**, Box 35, Monticello, Ky. 30, 4, 11, 68, 71, 72, 80
- Robertson, Alice Lynn, 2113 York Dr., Owensboro, Ky. 40, 4, 68
- Robertson, James Wilson (Jim), 1667 Spring Dr., Louisville, Ky. 48, 97
- Robinson, Betty Bean, 215 Arlington Ave., Lexington, Ky. 40, 68, 69, 70, 76, 80
- Robinson, Lena Belle, Lancaster Rd., Danville, Ky. 59, 78
- Robinson, Sally Lee**, 204 W. Lexington Ave., Danville, Ky. 31, 69, 76, 78, 83, 132
- Rogers, Emily Clayton, 1246 Everett, Louisville, Ky. 59
- Roose, Sarah Christy (Sally), 912 Princeton Dr., Terrace Park, Ohio 40
- Rose, Alex Ware, 1067 E. Cooper Dr., Lexington, Ky. 58, 101
- Rouse, James Dodman (Jim), Woodridge Lane, Versailles, Ky. 58, 105
- Rout, William Robert (Bob), 213 W. Beall, Bardstown, Ky. 58

Index

- Rush, George Franklin, 203 E. 7th St., Newport, Ky. 48, 74, 93, 119, 122, 124
- S**
- Sagarin, David Stephen (Dave), 94 Decker Ave., North Merrick, N. Y. 48, 79, 89
- Samii, Suzan, Homayoon St., Pahlavi Ave., Tehran, Iran 48
- Samuels, Thomas Moran (Tom), 105 Wilderness Rd., Danville, Ky. 114
- Sayer, Robert Wayne, 227 Hardacre Dr., Xenia, Ohio 58, 80, 89
- Scheffer, David George (Dave), 170 Blackstone Blvd., Providence, R. I. 58, 105
- Schreiber, Ralph Fawcett, 408 23rd St., N.W., Canton 9, Ohio 58, 97
- Schweitzer, Seton Alan**, Rt. 3, Bridgeton, N. J. 30, 78, 79, 84, 101
- Settle, Mary Jo**, 1112 S. Green, Glasgow, Ky. 31, 10, 75
- Settle, Wilbur Jewell, 1112 South Green, Glasgow, Ky. 59, 101
- Sevier, Walter G., 214 Broadway, Danville, Ky. 109
- Shawler, Ben Hayden, 3905 Olympic Ave., Louisville, Ky. 49, 81, 97
- Shelby, Sara Jean, 1100 Forest Lane, Anniston, Ala. 48
- Shouse, Coleman, Rt. 1, Sturgis, Ky. 59, 105
- Shrader, Richard** (Dick), 305 Lindsey Wilson, Columbia, Ky. 31, 71, 109, 66
- Shuck, Michele Maria, 3521 Northwestern Pkwy., Louisville, Ky. 115, 2
- Shugart, Mary Earl, Cohutta, Ga. 48
- Silverman, Ronald Jay, 3048 Lincoln Blvd., Cleveland, Ohio 31, 93
- Simmons, Ronald Francis, 274 Woodbridge St., Manchester, Conn. 40, 74, 101, 102, 122, 115
- Simpson, Kenneth Stanton, 2515 Saratoga Dr., Louisville, Ky. 40, 89, 127, 75
- Smalley, Warren David, 3803 Plymouth Rd., Louisville 7, Ky. 59, 79, 101
- Smith, John Peter, 1311 Harvard Rd., Grosse Pointe 30, Mich. 40, 84, 89, 126, 66
- Smith, Tana Lea, 543 Ave. "B," Winter Haven, Fla. 59, 11
- Smyth, Ellison Arthur (Tim), 126 E. Garfield St., Shippensburg, Pa. 59, 81, 97
- Staples, Alice Clancy (Pris), 170 N. Galt, Louisville 6, Ky. 48, 2, 75
- Stavros, James Pete (Jim), 1124 Bath Ave., Ashland, Ky. 49, 78, 82, 105, 122, 125
- Steere, Carolyn, Hillcrest, W. Main St., Danville, Ky. 59, 78, 79
- Stephenson, Rowena Marie, 26 E. Broadway, Winchester, Ky. 59, 5, 63, 68, 85
- Stewart, Jerry Edwin, 984 Scotland Ave., Chambersburg, Pa. 49, 85, 97, 123
- Stilp, Jon Sidney, Adella Beach, Neenah, Wisconsin 59, 89
- Stokes, Lee Douglas, 445 Orchard St., Cranford, N. J. 59, 105
- Strange, Marian White**, Stanton, Ky. 30, 10, 71, 72, 75, 85
- Strawn, Sylvia Richey, 721 N. Arlington, Deland, Fla. 59
- Sturges, John Rood, Jr., 2 Shore View Lane, Plandome, N. Y. 40, 6, 73, 85, 109, 110
- Sulcer, Dana Rhodes, Box 428, Marion, Ark. 89
- Swigert, James Lester (Jim), 107 Ninth St., Shelbyville, Ky. 59, 4, 97, 122
- Swinford, Alice Jane, 440 E. Pike St., Cynthiana, Ky. 60, 78
- T**
- Taliaferro, Philip, 124 Graves Ave., Erlanger, Ky. 30, 70, 71, 80, 97, 114
- Tamme, Anne Burke, Rt. 1, Danville, Ky. 48, 78
- Tassie, Gene Blakie, c/o Advance Glove Co., Roberta, Ga. 48, 109, 119, 125
- Thompson, Anna Louise, Rt. 1, Wilmore, Ky. 60, 75
- Thompson, James Alfred** (Jim), 205 Kentucky Dr., South Newport, Ky. 31, 2, 83, 93, 94, 114, 75, 85
- Thorn, Julie**, 312 Market St., Clearfield, Pa. 30, 1, 33, 63, 68, 74, 83, 85, 128, 130
- Thorne, John Benjamin (Reggie), 14 S. Emerson Pl., Valley Stream, N. Y. 49, 97
- Toy, William Owen, Jr. (Bill), Rt. 3, Henderson, Ky. 40, 105
- Travis, Robert Samuel (Bob), 510 S. Green St., Glasgow, Ky. 40, 11, 35, 74, 97, 126, 129, 2, 5
- Treadway, Mary Sue**, 10 White Ave., Mt. Sterling, Ky. 31, 11, 13, 32, 71, 72, 76, 81, 96, 118, 128, 132
- Trowbridge, Phyllis Jean, 15 Merillon Ave., Garden City, N. Y. 60, 75, 78
- Tudor, Forrest Ann, 100 Dickerson Ct., Lancaster, Ky. 40
- Tumey, Daniel Lewis**, 340 N. 1st St., Danville, Ky. 31, 97
- Turnbull, Thomas Henry (Tom), 35 Tuxedo Rd., Montclair, N. J. 40, 78, 89
- Turner, Jack**, 723 Covert Run Pk., Bellevue, Ky. 31, 93
- Tuttle, Jane Ellen, Rt. 1, Boulder Bridge Farms, Excelsior, Minn. 60
- U**
- Udlock, Edward Roland (Skip), 919 Pine Knoll Rd., Hastings, Nebr. 59, 74, 93, 122, 124
- V**
- Van Nest, Lloyd Irvins, Jr., 407 Pershing Ave., Lockland, Ohio 49, 72, 73, 79
- Varley, Deanna Kay, 2550 Buffalo Rd., Rochester 11, N. Y. 41, 79
- Veirs, Mary Ann, Brownsville, Tenn. 49, 7, 70, 71, 80, 114, 85
- Vermillion, James Elbert (Jim), 1615 Fairidge Dr., Kingsport, Tenn. 41, 84, 90
- W**
- Washington, Lawrence Augustine (Larry), 2917 Western Pkwy., Owensboro, Ky. 41, 80, 81, 93, 126
- Waxler, Sandra Lee** (Sandy), 805 Maupin Rd., Columbia, Mo. 31, 71, 85
- Webb, Raymond Loranzo (Fleet), Box 7, Harlan, Ky. 41, 74, 93, 119
- Wheeler, Richard Rush, 1202 N. Race St., Glasgow, Ky. 49, 97
- White, Donna Hall**, 3316 Radiance Rd., Louisville, Ky. 31, 9, 10, 11, 71, 75
- White, Emery H., Jr.** (Bud), Norris Ct., Glasgow, Ky. 31, 10, 69, 71, 77, 79, 66, 67
- Whitehead, Charles Samuel, 308 Greenbriar, Lexington, Ky. 59, 4
- Whitmore, Robert Comer (Buz), Hyatt Road, Briarcliff Manor, N. Y. 60, 109
- Wilham, Roy Edward, 316 Hudson Ave., Danville, Ky. 71, 97, 122
- Wilkerson, Doris Elaine, 3804 Garfield Ave., Louisville 12, Ky. 60, 75, 78, 114
- Williams, Katherine Whiteside (Katy), 402 Beechwood Dr., Richmond, Va. 40, 79
- Windrow, Linda, Windrow Rd., Brownsville, Tenn. 49, 70, 71, 72, 81
- Wood, Jane Clay, 1038 E. 2nd St., Maysville, Ky. 60, 62, 71, 75, 85, 118, 128
- Woodrow, Judy Beth, 216 Maple Ave., Danville, Ky. 40, 79, 84
- Y**
- Yates, Robert Allan (Bobby), t. 3, Box 279J, Anchorage, Ky. 60, 89, 119
- York, David Arthur, 209½ Michigan Ave., Monticello, Ky. 60, 80, 122
- Youtsey, Norman Lee, 215 Ridgeway Ave., Southgate, Ky. 41, 93, 119, 124, 75

