

1958

CENTRE

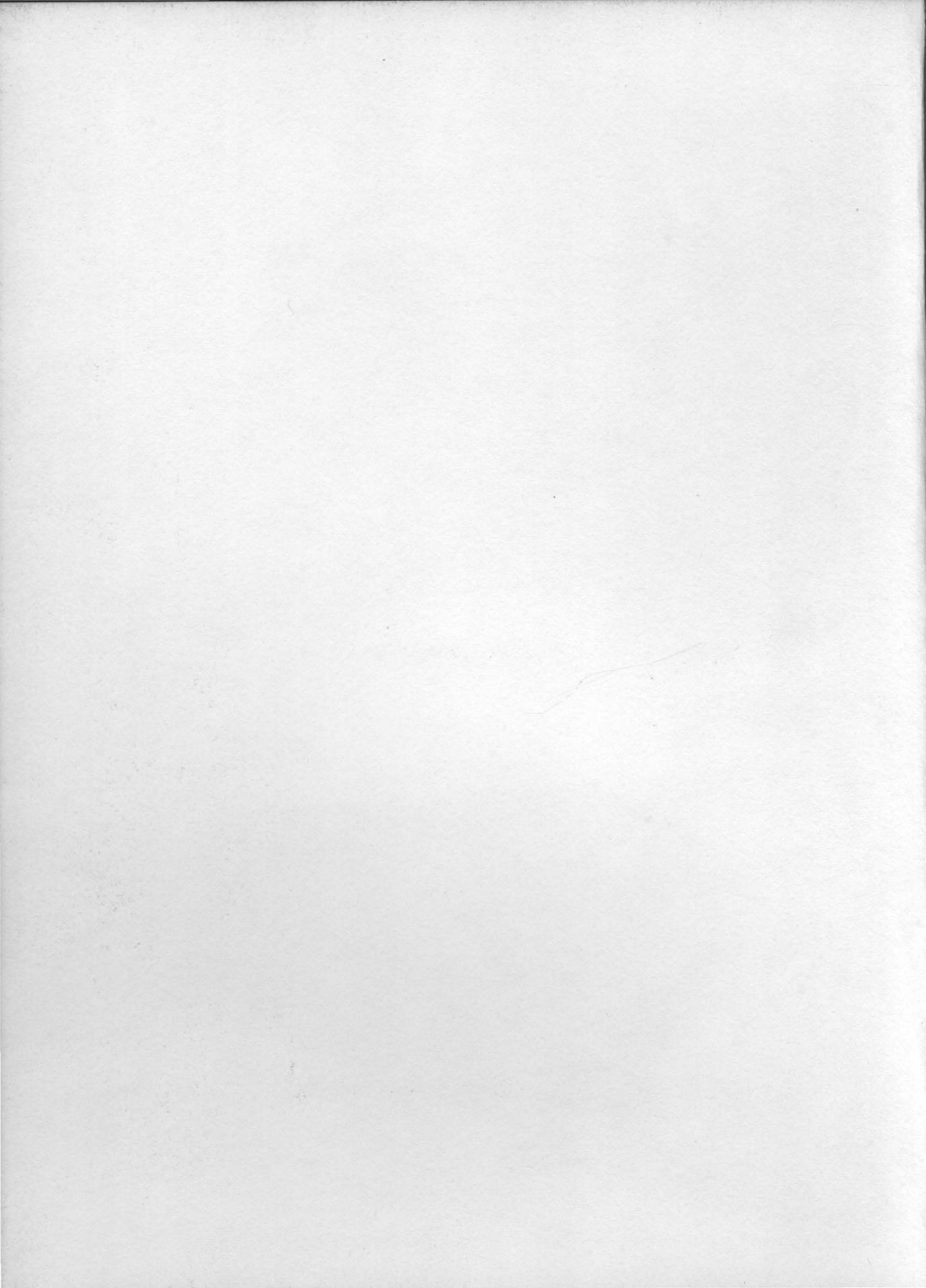





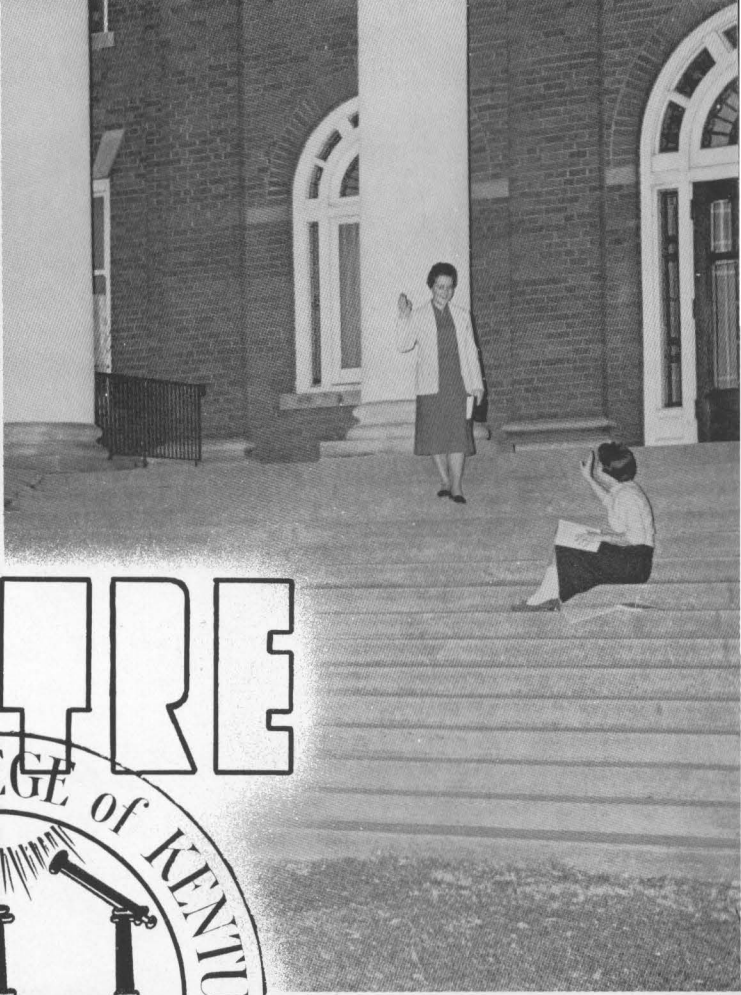
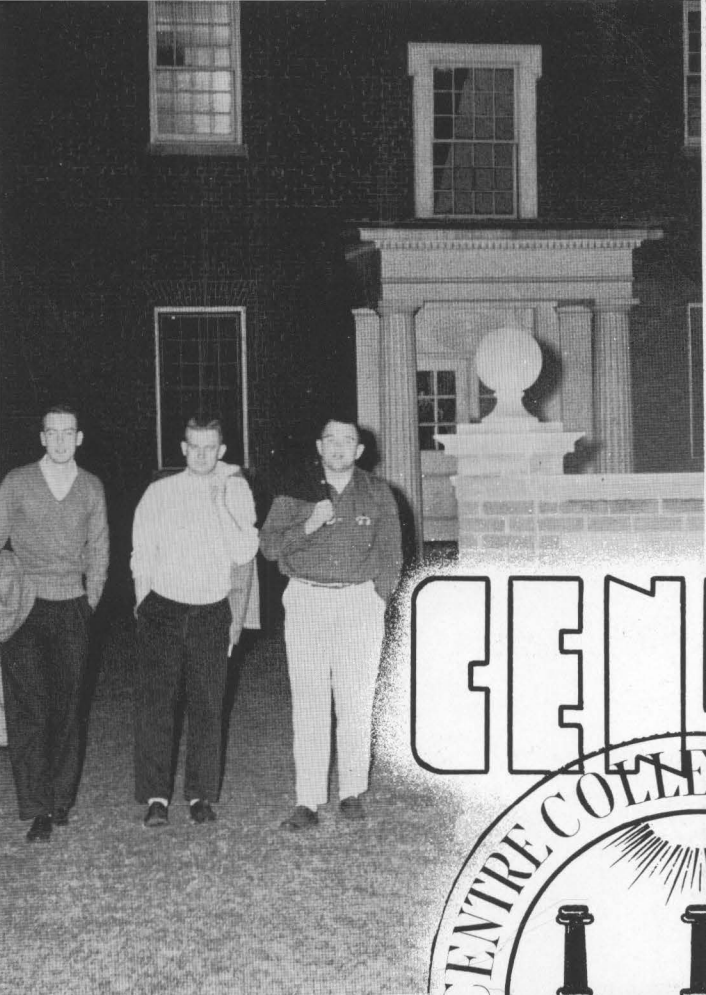

CENTRE

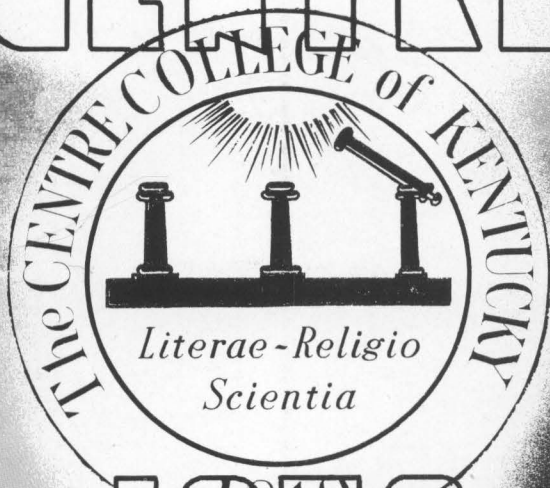

1819 1958



DEDICATION

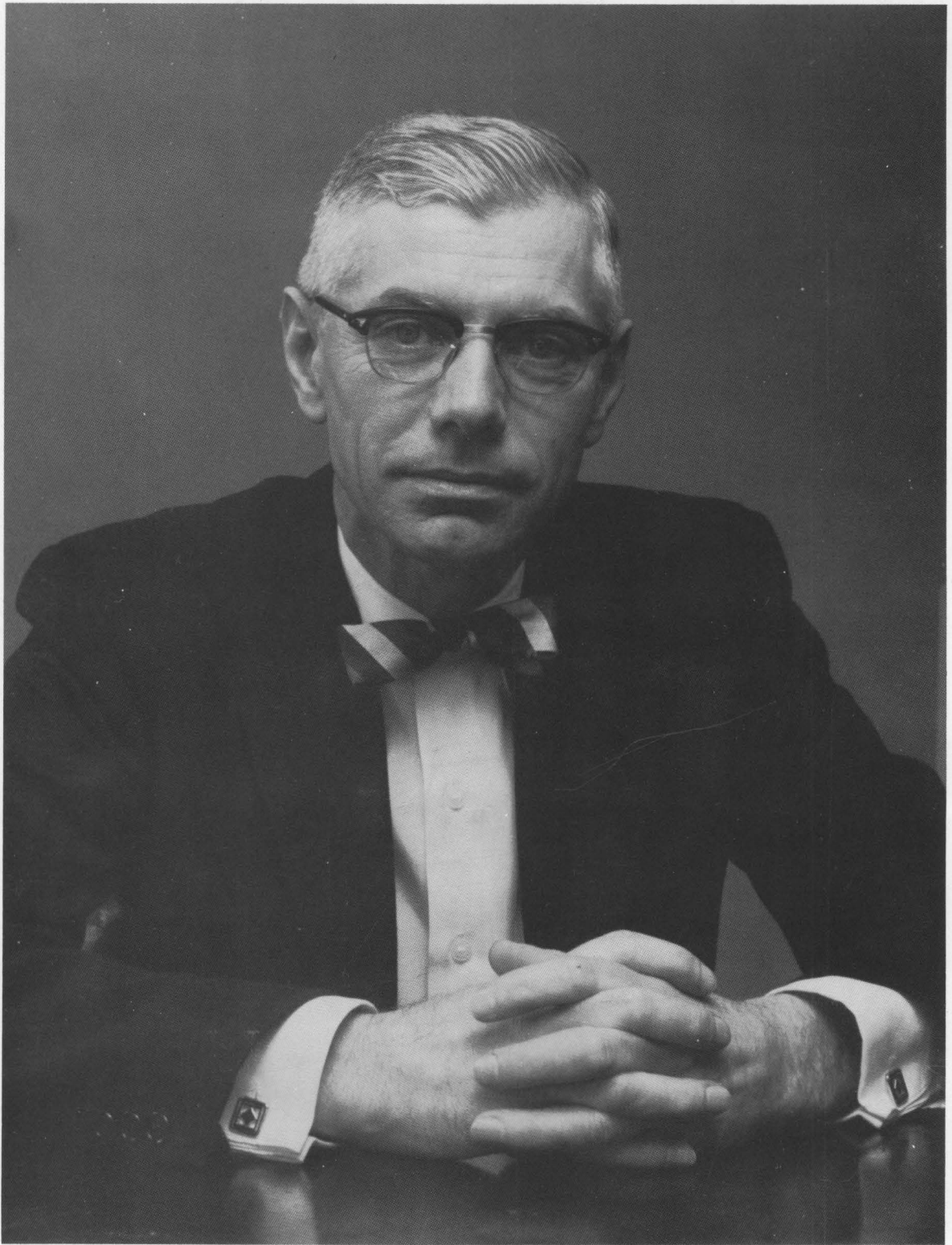

A man dedicated to Centre College, its ideals and traditions; a man who in absence will be sorely missed; a man to whom each of us owes in varying degrees; a man to whom our best wishes go in his further quest—For these reasons and feelings we, the staff, dedicate this, the 1958 edition of the Centre College year-book, to DR. DONALD E. BARTLETT.

CAMPUS BUILDINGS



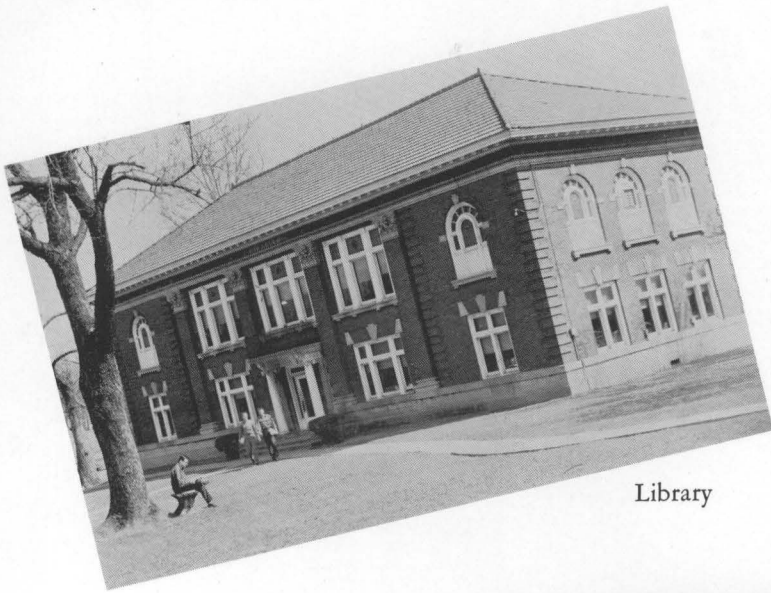

Library

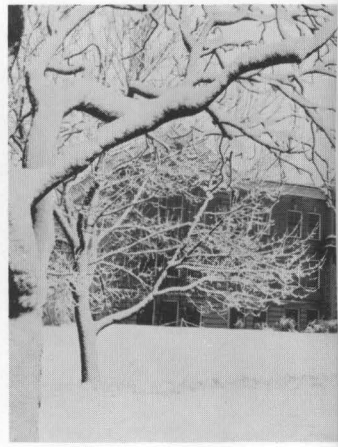

Young



Olde



Gymnasium



Weisiger Fine



Hall



Olde Centre



Main

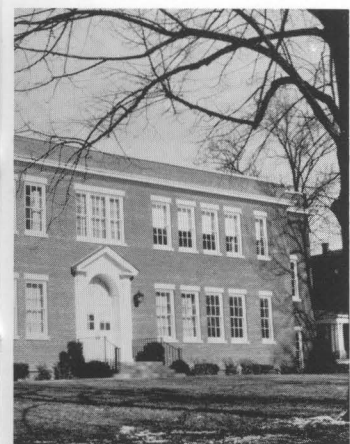

Arts Building

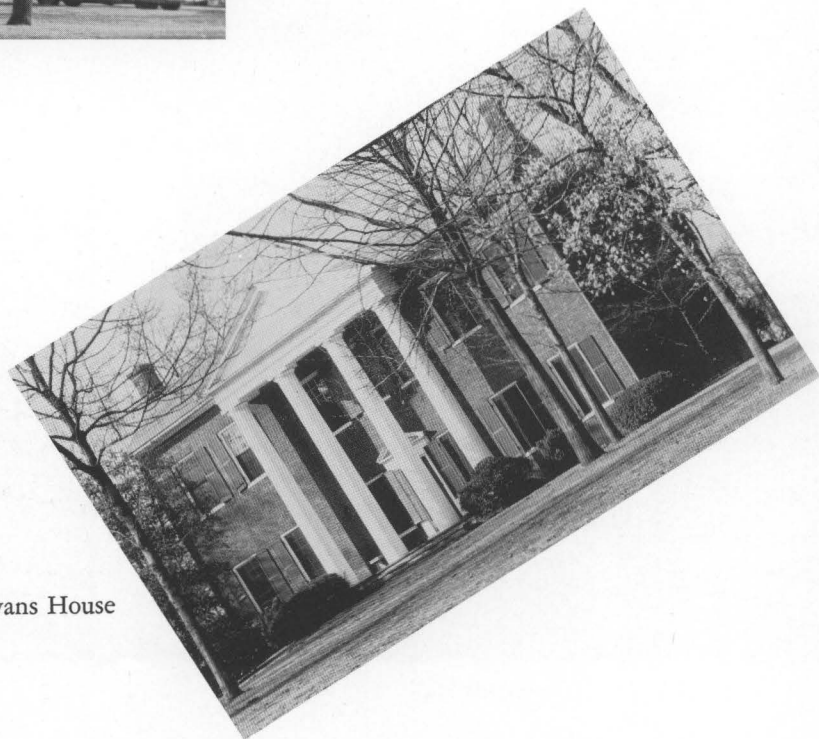

Evans House



Breckinridge Hall



Caldwell, Morgan, and Acheson Halls



McReynolds Hall



Wiseman Hall

Faculty

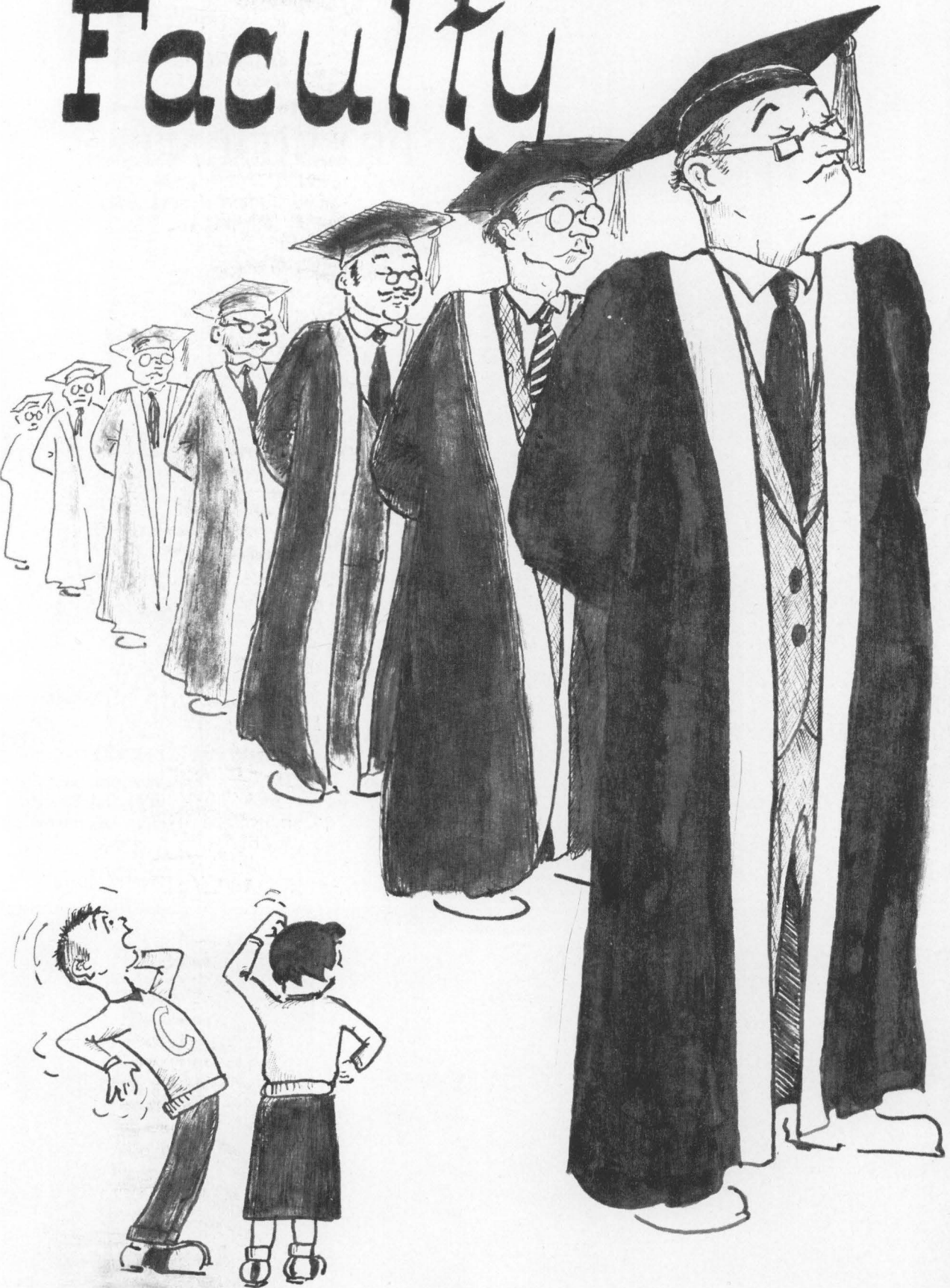



PRESIDENT

THOMAS A. SPRAGENS
President
A.B., University of Kentucky

AND DEANS

FRANK H. HECK
Dean, Professor of History
A.B., Lawrence College; M.A.,
Ph.D., University of Minnesota

MARY SWEENEY
Dean of Women, Professor of
English
A.B., Sophie Newcomb College;
M.A., Columbia University; Ph.D.,
University of North Carolina

LEROY W. ULLRICH
Dean of Students, Associate Pro-
fessor of Psychology and Education
B.S., M.S., Ph.D., University of
Wisconsin

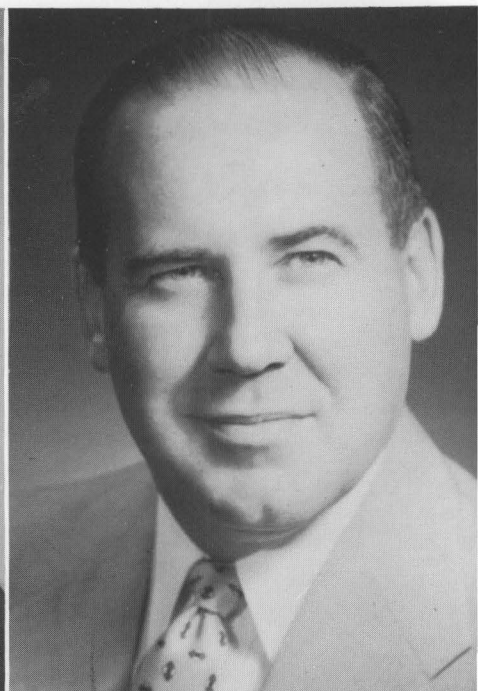

RICHARD I. RUSH
Professor of Chemistry
A.B., Ph.D., Johns Hopkins University

J. PROCTOR KNOTT
Professor of French
A.B., A.M., Princeton University; Ph.D.,
University of Wisconsin

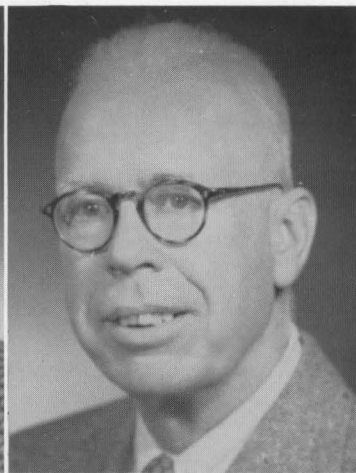
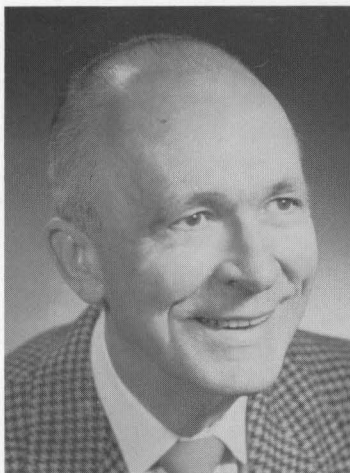

WILBUR J. ROBINSON
Professor of Mathematics
A.B., Ohio Wesleyan University; Ph.D.,
Ohio State University

EUGENE W. COOK
Professor of Biology
A.B., Centre College; A.M., Ph.D., Ohio
State University



EARLAND RITCHIE
Professor of Physics
B.S., Ball State Teachers College; M.S.,
Columbia University; Ph.D., Indiana Uni-
versity

DWIGHT STEERE
Professor of Music
A.B., M.A., University of Michigan



ALDEN GIBSON VAUGHAN
Professor of Ancient Languages and
Humanities
A.B., Dartmouth College; M.A., Ph.D.,
University of Pennsylvania

CHARLES TABB HAZELRIGG
A.B., Centre College; A.M., Ph.D., Yale
University





JOHN H. WALKUP

Professor of Chemistry
A.B., Westminster College; Ph.D., Western
Reserve University

CARL E. MISCH

Professor of History and German; Ph.D.,
University of Munich

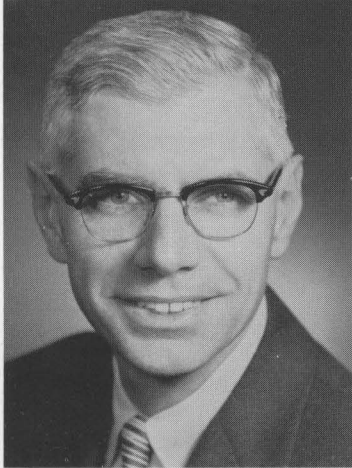

DONALD E. BARTLETT

Professor of Philosophy and Religion
B.A., William Penn College; M.A., Haver-
ford College; B.D., McCormick Theologi-
cal Seminary; Ph.D., Yale University

HORNELL HART

John Hay Whitney Visiting Professor of
Sociology
A.B., Oberlin College; M.A., University of
Wisconsin; Ph.D., State University of Iowa



EMMA MOON HOLDREN

Associate Professor of Spanish
A.B., Miami University; M.A., Ph.D., Uni-
versity of Michigan

CLARENCE E. HEFFELFINGER

Associate Professor of Economics and Busi-
ness Administration
A.B., Ursinus College; M.S., Columbia Uni-
versity; Litt. D., Ursinus College

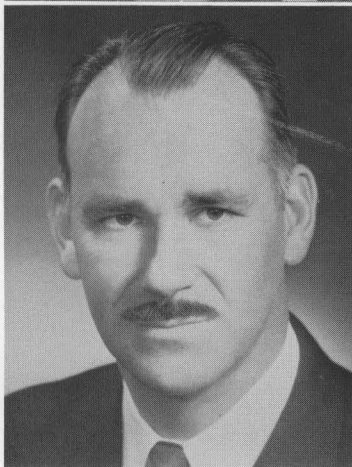

FREDERICK W. LOETSHCHER, JR.

Associate Professor of Biology
A.B., Yale University; Ph.D., Cornell Uni-
versity

KATHERINE C. NICHOLS

Associate Professor of Home Economics
B.S., M.S., University of Tennessee

WEST THOMPSON HILL

Associate Professor of Dramatic Art
A.B., Georgetown College; A.M., Columbia
University; Ph.D., State University of Iowa

JACK B. KELLAM

Associate Professor of Fine Arts
A.B., University of Texas; M.A., Columbia
University; M.F.A., State University of Iowa

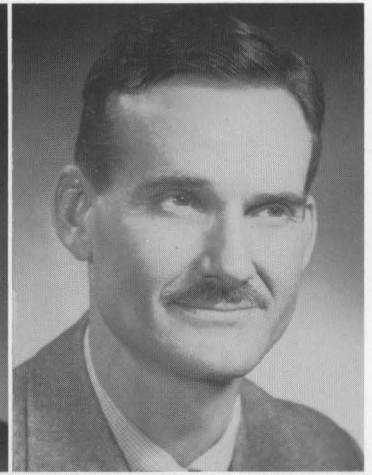
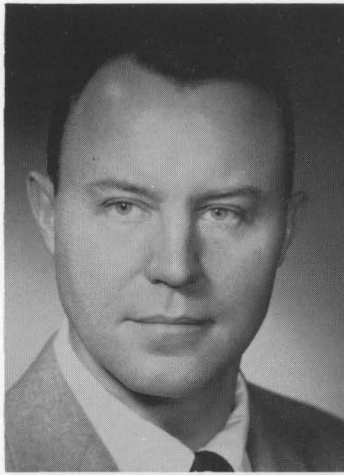

SABRA WALKER BARBOUR

Librarian
A.B., Randolph-Macon; M.S. in L.S., Uni-
versity of Kentucky

CHARLES F. CONKLIN

Associate Professor of Economics and Busi-
ness Administration
A.B., Waynesburg College; M.A., Univer-
sity of Pittsburgh

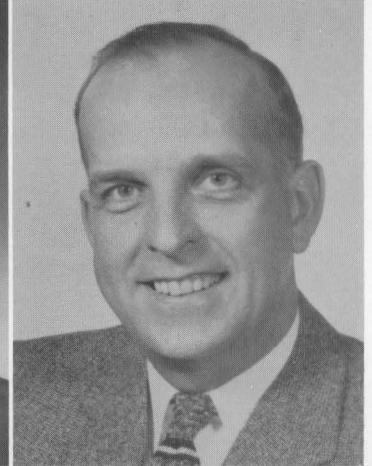

BRUCE D. COMPTON

Associate Professor of Philosophy and Re-
ligion
B.A., M.A., University of Pennsylvania;
B.Th., Princeton Theological Seminary

ROY ELLIS

Assistant Professor of Physics
B.S., Western Kentucky State College; A.M.,
Indiana University

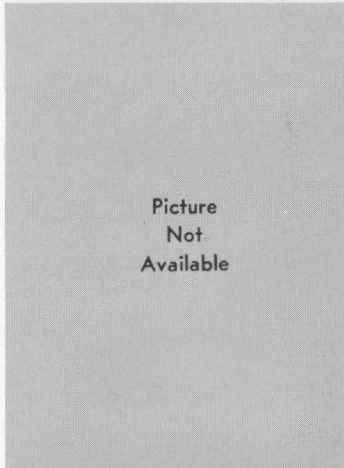

T. BRISCOE INMAN

Assistant Professor of Physical Education
A.B., Centre College

LAWRENCE EVERMAN NOBLE, JR.

Assistant Professor of History and Govern-
ment
B.A., University of Mississippi; M.A.,
Ph.D., Duke University

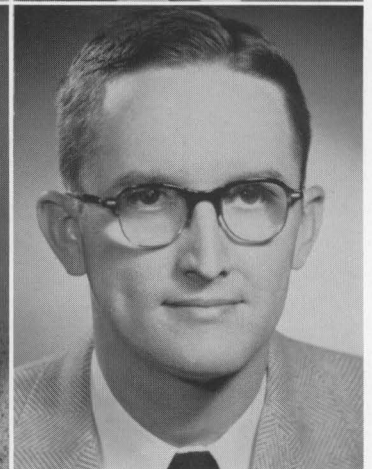
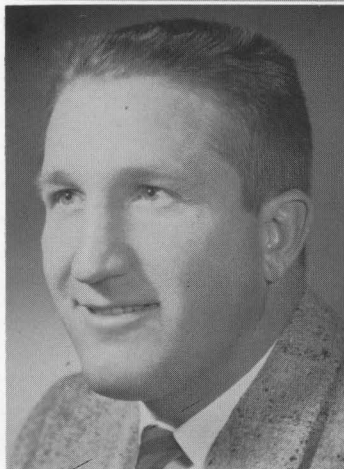



EMILY D. REEVES

Assistant Professor of Education
A.B., A.M., University of Kentucky

BLANCHE C. HODGKINS

Assistant Professor of French
A.B., M.A., Cornell College

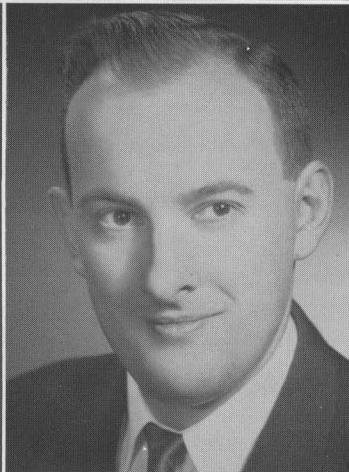

PAUL L. CANTRELL

Assistant Professor of English
A.B., A.M., Vanderbilt University

GORDON C. WINSOR

Assistant Professor of Religion and
Psychology
B.S., University of Washington; B.D.,
S.T.M., San Francisco Theological Seminary



MARY E. VESTERMARK

Assistant Professor of Psychology and
Education
A.B., Oberlin College; M.A., Stetson
University

BERTRAM O. KELSO

Assistant Professor of Music
Diplomas of Harbord Collegiate Institute
and the Royal Conservatory of Music of
Toronto; Juilliard School of Music; A.B.,
Centre College; M.Mus., University of Ken-
tucky



RUBY M. CHEEK

Instructor in Music
A.B., Centre College

MARCELYN P. ROUSE

Instructor in Physical Education
B.S., University of Missouri; M.S., Indiana
University

JOSEPH W. BRUMMETT
Instructor in Physical Education
A.B., Centre College

ELIZABETH P. ULLRICH
Instructor in Secretarial Training
B.A., Coe College

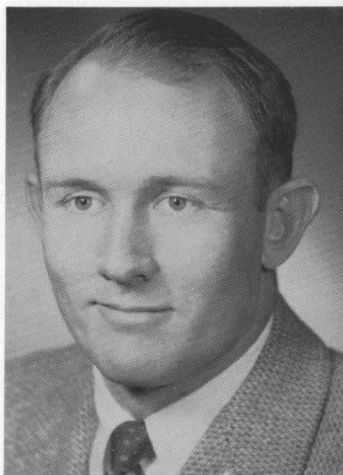

JOHN DAVID WALKER
Instructor in English
A.B., Abilene Christian College; M.A.,
University of Texas

ROBERTA A. BAILEY
Instructor in Home Economics
B.S., University of Kentucky



Picture
Not
Available

ROBERT N. COCANOUGHER
Instructor in Physical Education
A.B., Centre College

GORDON R. COE
Research Assistant in Chemistry
A.B., Centre College

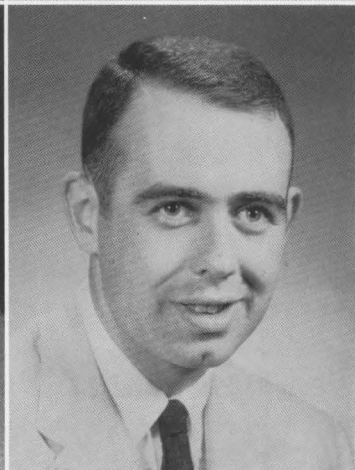
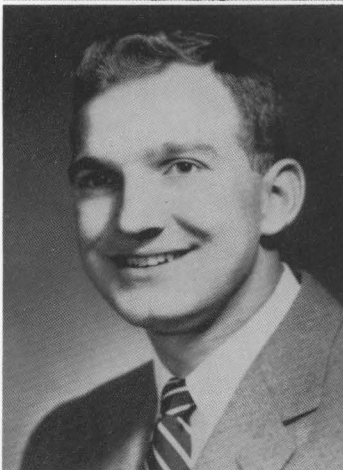

JOHN JACOB STEIGER
Superintendent of Buildings and Grounds

JOHN W. FRAZER
General Secretary
A.B., Centre College

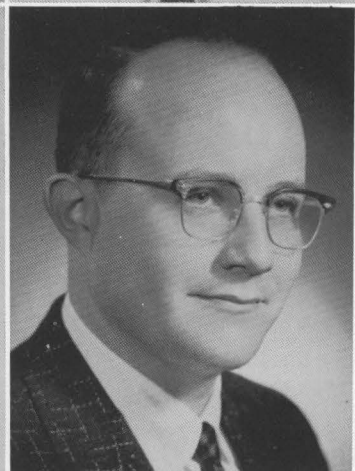
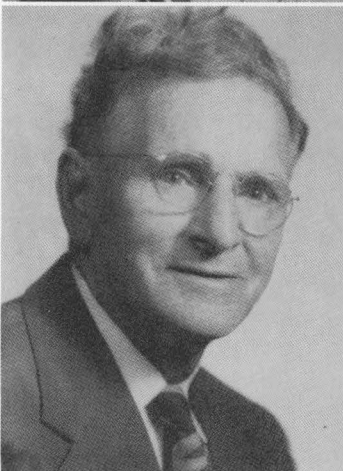

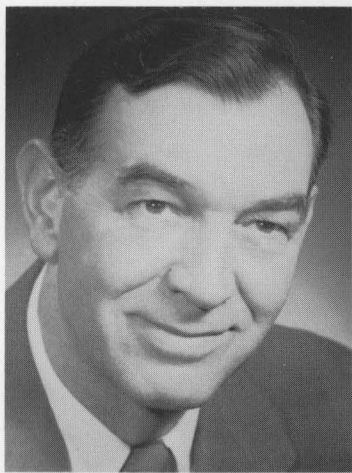

FRED E. ARNICAR

Business Manager
A.B., Centre College

ROBERT F. ENSMINGER

Alumni Secretary; Director, News Bureau
A.B., Centre College



BRICE T. LEECH

Director of Admissions
A.B., Centre College

KATHARINE M. SILCOTT

Alumnae Secretary and Admissions
Counselor
A.B., Centre College

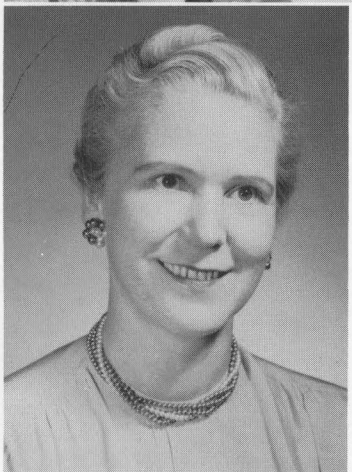

VIOLETTA W. SHEARER

Registrar
A.B., Centre College

ADMINISTRATIVE OFFICERS

Students





STUDENT- FACULTY CONGRESS

PRESIDENT—Dirk Van Allen

SECRETARY—Marlene Jones

TREASURER—Bud White

SOCIAL CHAIRMAN—Ann Kavanaugh



STANDING: Barry Dixon, Bill Dishman, Emily Carpenter, Walter Major, Sadie Johnson, Roland Kimberlin, Mary Grace Daniel, Tom Hurt, Jim Harrell, Roger Cook, Dirk Van Allen. SEATED: Ann Hall, Ann Kavanaugh, Dr. Ullrich, Mrs. Rouse, Bud White, Marlene Jones.

BARBARA AYRES

46 Cliff Road, Wellesley Hills,
Massachusetts
History

Centro 2, 3; Forum 2, 3; Dean's List
4; Centre Singers 2; Player's Club 2,
3, 4; "Mousetrap," "Medea" 4, "4 One-
Acts" 4; Morgan Hall Dorm Committee
3, 4; Transferred from MacMurray Col-
lege 2.

ALICE CHAPPELL BEDFORD

829 Edgewood Ave., Trenton, New
Jersey
History

Forum 3; Dean's List 3; Choir 1, 2, 3,
4; Player's Club 4; "Medea" 4; WAA
3, 4; Music Department Assistant 2, 3
and History 4; Pro Arta Musica 2, 3.

BURNS MACK BRADY

100 Farthing St., Mayfield, Kentucky

Chemistry and Biology

Phi Delta Theta Pledge President 2,
Secretary 3, Chorister 4; Annual Staff
Assistant Editor 3, Co-Editor 4; Cento
Staff 1, 2, 3, 4; Dean's List 1, 2, 3, 4;
Junior Pitkin 2; Senior Pitkin 4; Phi
Beta Chi 3, 4; Junior Marshal 3, 4;
Sophomore Class President 2; Obiter
Scripta 1, 2, 3; Regional Honor Schol-
arship 1, 2, 3, 4; ODK 4; Freshman
Chemistry Award; Nelson-Allen Chem-
istry Award 3, 4; Chemistry Depart-
ment Assistant 2, 3, 4; Men's Student
Council 2; Publications Committee 4.

SANDRA BURGESS

417 W. Fourth St., Frankfort,
Kentucky

Psychology

Dean's List 4; Attendant to Gardenia

Queen 4; Women's Honor Council 4;
Phi Delta Theta Sweetheart 4.

MARGO BURRISS

2256 Crooks St., Ashland, Kentucky
English

El Club Otero 3, 4; Dean's List 3, 4;
Centre Singers 2; Homecoming Queen
Attendant 4; Transferred from Ashland
Junior College 2.

CHARLES CONNELL

Shelbyville, Kentucky
Business

Phi Delta Theta Social Chairman 2,
Treasurer 4; Basketball 1, 2, 3, 4; "C"
Club 1, 2, 3, 4; Dean's List 3; Sharit
Committee 4; Louisville Alumni Schol-
arship; Sophomore Athlete of Year;
Physical Education Assistant 4.

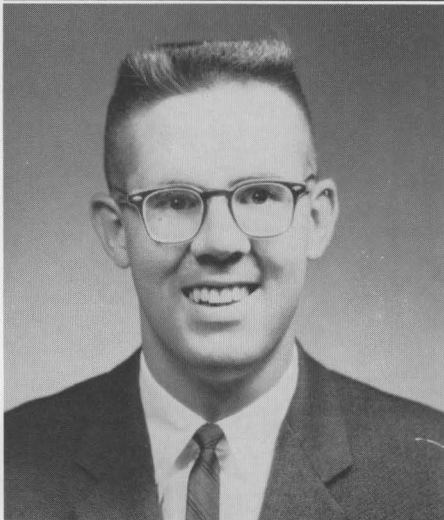

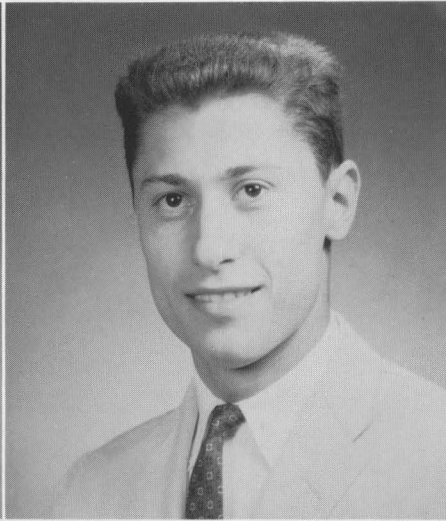

**THOMAS NELSON
BUTTERMORE**

Mary Alice, Kentucky
Chemistry

Delta Kappa Epsilon 3, 4; Sharit Committee 4.

**LUCINDA CALDWELL
CAYWOOD**

Boonesboro Road, Winchester,
Kentucky
Home Economics

Club Otero 1, Secretary 2, President 3;
Attendant to Gardenia Queen 1; WAA.

MICHAEL J. CARNICELLI, JR.

822 5th Ave., Brooklyn, New York
Biology

Beta Theta Pi (affiliate 3, 4; Senior

Pitkin 3, 4; Phi Beta Chi 3, Vice-
President 4; Player's Club 2, 4, Vice-
President 3; "Outward Bound," "Our
Town," "Blithe Spirit"; Biology Assistant;
Transferred from New York Uni-
versity.

OWEN DAVID COLLINS

Hustonville Road, Elkatawa,
Kentucky
Religion

Basketball 4; Dean's List 4; Senior Pit-
kin 4; Transferred from Wheaton Col-
lege.

MARY EMILY CARPENTER

2411 Broadmeade Rd., Louisville 5,
Kentucky

Annual Staff 3; Dean's List 1, 2, 3, 4;
Junior Pitkin 1, 2; Senior Pitkin 3, 4;

Women's Student Council 2, 3, Presi-
dent 4; Ye Rounde Table 3, 4; Home-
coming Attendant 4; Class Vice-Presi-
dent 1, President 2; Sharit Committee
3; Obiter Scripta 2, 3, 4; Women's
Honor Council 1, 3, 4; Grant-in-Aid
2, 3, 4; Who's Who 4; John W. Redd
English Prize 1; Amanda O. Rodes
Alumnae Prize 3; Emily R. Cowan
Prize 3; Woodrow Wilson National
Fellowship; President of Caldwell 3;
CEW 2; Junior Sponsor 3; English
Assistant 2, 3, 4; Chain Club 1, 2, 3, 4;
S-FC 3, 4.

QUINCIE BLEVINS

Centreville, Danville, Kentucky
Business Administration

SENIORS

CLASS OF 1958

MARY GRACE DANIEL

221 2nd St., Paintsville, Kentucky
Home Economics; English

Dean's List 3, 4; Senior Pitkin 4; Centre Singers 1; Class President 4; Player's Club 1, 2, 3, 4; "Outward Bound," Junior Sponsor 3; Home Economics; Student-Faculty Congress 4.

MARY MARTHA DONAHUE

209 W. Broadway, Danville, Kentucky
English

Annual Staff 4; Cento Staff 3; Forum 1, 3, Vice-President 2, Secretary-Treasurer 4; Dean's List 4; Senior Pitkin 3, Secretary-Treasurer 4; Women's Student Council 3; Politan Club 1, Secretary-Treasurer 2, President 3, Social Chair-

man 4; Library Committee 2; Junior Sponsor 3; SNEA 3, 4.

SALLY DILLARD

731 Bay Esplande, Clearwater, Florida
Home Economics

Club Otero 3, 4; Annual Staff 4; Cento Staff 2; Dean's List 4; Sharit Committee 4; WAA 2, 3, 4.

TROY ESKILL FAIRCHILD

1204 Bath Avenue, Ashland, Kentucky
History

Phi Delta Theta 1, 2, 3; Social Chairman 4; Cento Staff 2; Track 1, 2, 4; "C" Club 1, 2, 3, 4; Sharit Committee 3.

WILLIAM McGEORGE DISHMAN

Barbourville, Kentucky
History

Phi Delta Theta 2; Secretary, Librarian 3; Reporter, President 4; Club Otero 1; Vice-President 2; IFC 4; Forum 3, President 4; Dean's List 1, 2, 3, 4; Junior Pitkin 1, 2; Senior Pitkin 4; Choir 1, 2; Centre Singers 1, 2; Ye Rounde Table 3, President 4; Junior Marshal 3; Judiciary, Elections Committee 4; Honor Scholarship 1, 2, 3, 4; ODK 3, 4; Who's Who 4; History Assistantship 4; SFC 4; Tudor Singers 3, 4.

SARAH GORDON JOHNSON

1008 Freeman Avenue, Owensboro, Kentucky
English

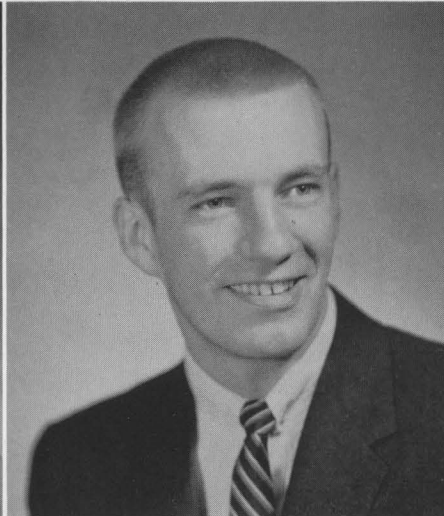
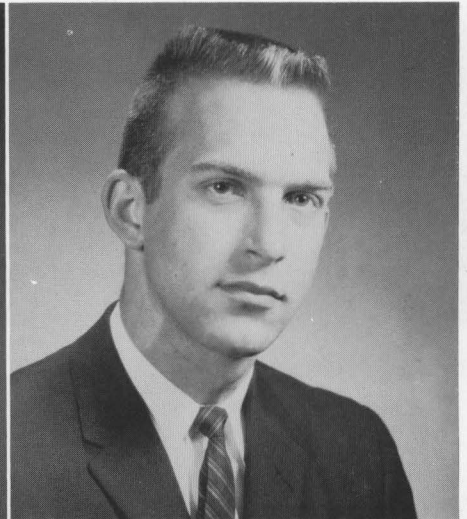
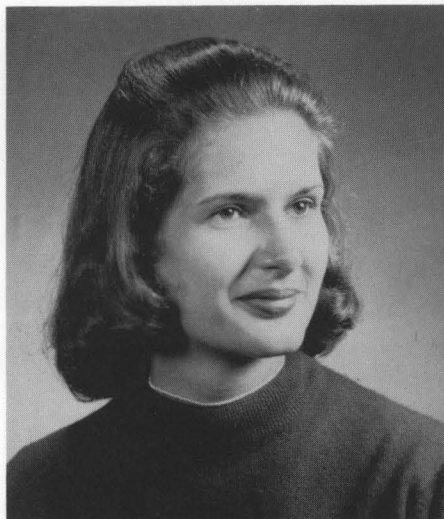

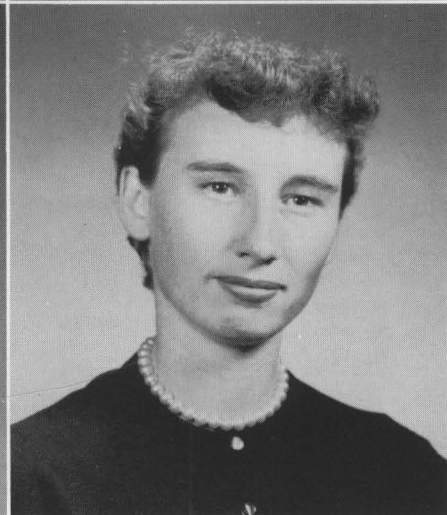
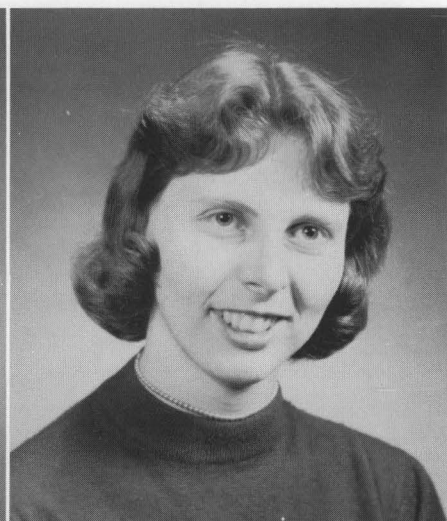
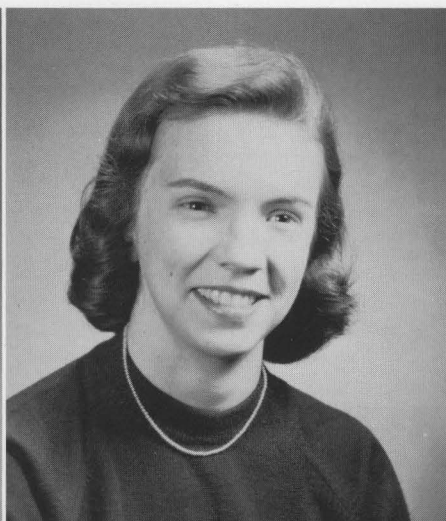

PATTY FURR

611 W. Main St., Danville, Kentucky
Music

Club Otero 1, 2, 3; Dean's List 3;
Politan Club 1, 2, 3; Choir 1, 2, 3, 4;
Honor Scholarship 1, 2, 3; Student
Organist Guild 3, 4.

NILES HANSEN

3419 Lexington Rd., Louisville,
Kentucky
Economics

Sigma Chi 1, Historian, Secretary 2,
Treasurer 3, President 4; Cento Staff
3; IFC 4; Forum 2, 3, 4; Dean's List
3, 4; Players' Club 2, 3; "Our Town,"
"Outward Bound"; Debate Team 2, 3;
Pro Arta Musica 2, President 3; Wash-

ington Semester 4.

LILYANNE GREGORY

Lancaster, Kentucky
English

Cento Staff 2, 4, Editor 4; Dean's List
3, 4; Senior Pitkin 3, President 4; Cen-
tre Singers 1; CCA Cabinet 2, 4;
CEW Co-Chairman 3; Homecoming At-
tendant 4; Players' Club 2, 3, 4; Pub-
lications 3, 4; Obiter Scripta 3, 4; "Our
Town," "Heat Lightning"; Honor
Scholarship 1, 2, 3, 4; Who's Who 4;
SNEA 3, 4; Carnegie Fellowship 4.

JIM HARRELL

1301 Graybar Lane, Nashville,
Tennessee
Biology

Phi Delta Theta 1, Secretary 2, Chap-
lain 3, Reporter, Vice-President 4; Bas-
ketball 1, 4; Dean's List 3, 4; Junior

Pitkin 1, President 2; Senior Pitkin
3, 4; Phi Beta Chi 2, 3, 4; CCA 3;
Co-Chairman CEW 2, President 4;
Chapel Committee, Convocation Com-
mittee 4; Sharit Committee 3; ODK 4;
Zoology Assistant 4; CCA Representa-
tive 4.

MARILYN HAAN

3341 Isabella St., Evanston, Illinois
English, Art

Dean's List 1, 3, 4; Senior Pitkin 4;
Women's Student Council 3; Centre
Singers 1; Obiter Scripta 4; WAA 1,
2, 4, President 3.

DIANE JUNE HAVENS

700 Betty Lane, Clearwater, Florida
English

Cento Staff 3; Choir 1; WAA 3.

SENIORS

CLASS OF 1958

JAMES ALPHIUS HIGGS, JR.

2016 Kentucky Ave., Paducah,
Kentucky
History

Sigma Alpha Epsilon, Warden 2; Herald 3; Club Otero 2, Secretary-Treasurer 3; IFC Secretary-Treasurer 4; Dean's List 1, 2, 3, 4; Senior Pitkin 4; SFC 4; Obiter Scripta 3, 4; Scholarship 2, 3; ODK 4.

525 2nd. St., Henderson, Kentucky
History

Sigma Alpha Epsilon, Warden 2; Basketball Manager 3; Baseball Manager 2; "C" Club 2, 3; Senior Pitkin 3, 4, Vice-President 4.

KAY PHILLIPS EVAN JONES

85 N. Abney Circle, Charleston,
West Virginia
Physics

Sigma Alpha Epsilon, Social Chairman 2; Baseball, Manager 2, 3, 4; "C" Club 3, 4; Players' Club 4; Obiter Scripta 4.

ALBERT JOURNEY

Cincinnati, Ohio
Philosophy

Sigma Alpha Epsilon, Chaplain 3; Football 1, 2; Tennis 1, 2, 3, 4; "C" Club 1, 2, 3, 4; CCA Cabinet 1, 2, 3, 4.

ROLAND KIMBERLIN

110 West Main, Springfield,
Kentucky
Business Administration

Delta Kappa Epsilon, President 4; IFC, Secretary-Treasurer 2, President 3; Football 1, 2, 3, Co-Captain 4; Track 1, 2, 3; "C" Club 1, 2, 3, President 4; Carnival King; SFC 3, 4; Committee 4; Sharit Committee 3; Who's Who 4; Kinnard Mem. Award (1954).

ROBERT MANCHESTER

Lexington, Kentucky
English

Phi Delta Theta, Social Chairman 2, Rush Chairman 3, President 4; Football, Manager 2, 3; "C" Club 2, 3; Dean's List 4; Senior Pitkin 3, 4; Choir 1, 2; Centre Singers 2; Band 2.

JOHN S. HOFFMAN

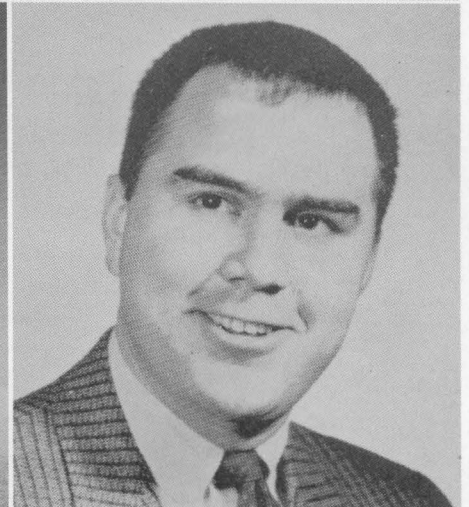
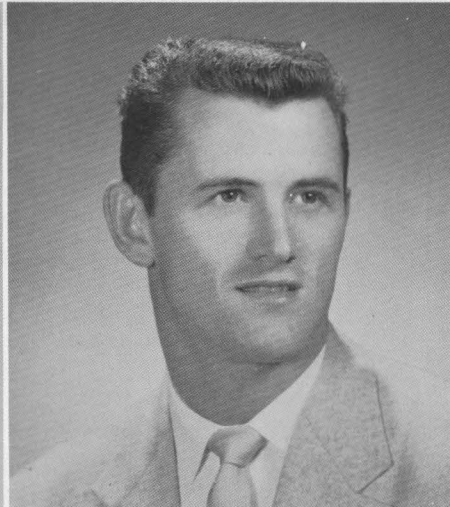
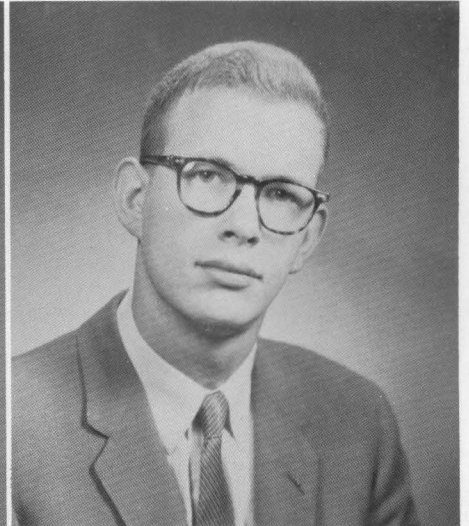
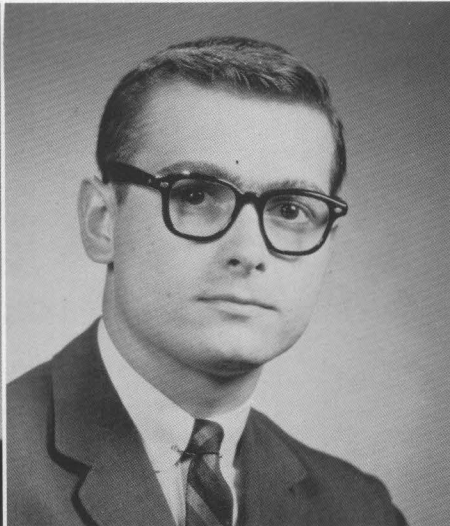
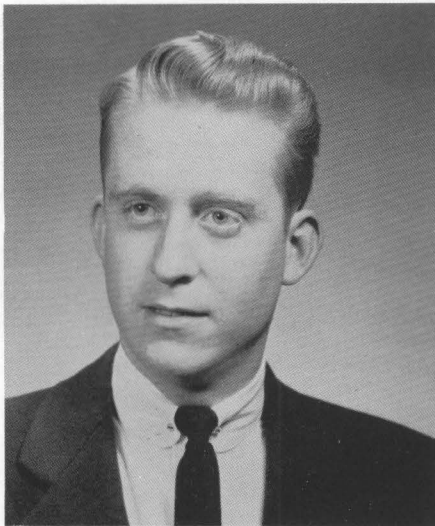

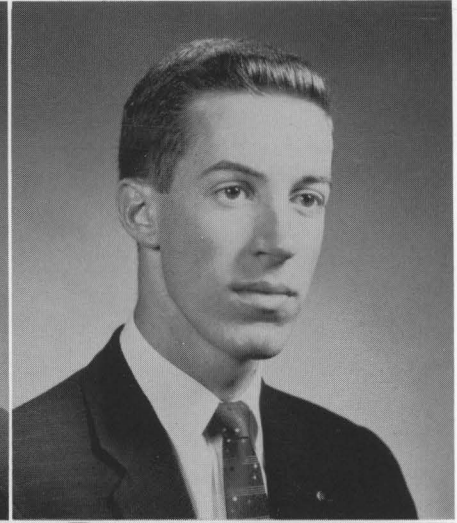

GENE MIDDLETON

Danville, Kentucky
Music

Phi Kappa Tau 3, 4; Choir 1, 2, 3, 4;
"Our Town" 2; Centre Organist Guild
2, 3, President 4.

Dean's List 1, 2, 3, 4; WSC Treasurer
3; Choir 1, 2; Tudor Singers 1, 2, 3, 4;
Phi Beta Chi 3, Secretary-Treasurer 4;
Junior Marshal 3; Sharit Committee 3;
Redd English Award 1; WAA 1, 2,
3, 4; Phi Kappa Tau Sweetheart 4;
SNEA 4.

Manager 3, 4; Centre Singers 1, 2, 3,
4; CCA Cabinet 1, 3; Freshman Vice-
President; Music Prize 3.

KATIA PAPADOPOULOU

Psychology

Dean's List 4; WAA 3, 4; Scholarship.

WILLIAM PETERSON

885 Crescent Drive, Sidney, Ohio
Philosophy

Sigma Alpha Epsilon Chronicler 2,
Herald 3, Pledgemaster 4; Junior Pitkin
2; Senior Pitkin 4; Choir 1, 2, Business

JAMES M. PIERCE

Hopkinsville, Kentucky
Physics

Sigma Alpha Epsilon Chaplain 2, Treas-
urer 3, President 4; IFC 4; Dean's List
1, 3, 4; Junior Pitkin 2; Ye Rounde
Table Secretary-Treasurer 4; Phi Beta
Chi 3, 4, President 4; Junior Marshal
3; ODK 4; Physics Lab Assistant 3, 4.

ANN PARKER

Holswade Drive, Huntington, West
Virginia
Biology

VERA PIERCE

SENIORS

CLASS OF 1958

DORSSIE LEE PRESTON

720 Center St., Corbin, Kentucky
Elementary Education

Gardenia Queen Attendant 1; Players' Club 1, 2, 3, 4; Plays; "Outward Bound," "Blithe Spirit," "Oedipus," "Fumed Oak," "Mouse Trap"; Debate Team 1; SNEA 1, 2, 3, 4.

FRED REED

Danville, Kentucky
History

Plays; "Our Town"; Debate Club 1.

ALLEN PREWITT

120 E. Campbell St., Frankfort, Kentucky
English

Sigma Chi, Secretary 2, Vice-President 3; Annual Staff, Business Manager 4; IFC 4, President 4; Football 3, 4; "C" Club 3, 4; Dean's List 3; Centre Singers 1; Sharit Committee 3.

SARA ANN ROGERS

232 Green Oak Drive, Huntington, West Virginia
English

Club Otero 1, 2, 3, 4, President 3; Dean's List 1, 3, 4; Senior Pitkin 4; Choir 1, 2, 3, 4; Centre Singers 1, 2; CCA Cabinet 4; Junior Marshal 3; WAA 2, 3; Spanish Assistant 3, 4; SNEA 4; Pro Arta Musica 2, 3.

NANCY RAY

Apt. 3-C Centreville, Danville, Kentucky
Psychology

Forum 1, 2; Dean's List 1, 2, 3, 4; Junior Pitkin 1, 2; Women's Student Council 1, 2, 4; Politan Club 3, 4, President 4; Choir 3, 4; Centre Singers 1, 2; Ye Rounde Table 3, President 4; Carnival Queen; Junior Marshal 3; Freshman Class President; Cheerleader

2, 3, 4, Captain 4; Honor Scholarship 1, 2, 3, 4; Who's Who 4; WAA 1, 2, 3, 4, President 2; Sweetheart of DKE 3; Chain Club 1, 2, 3, 4; CEW Committee 3, 4; ONO Club 3, 4, President 4.

JIM RUSSELL

1917 12th Ave., Huntington, West Virginia
Biology

Phi Delta Theta; Alumni Secretary 3, 4; IFC 4, Vice-President 4; Dean's List 1, 2, 3, 4; Junior Pitkin 2; Senior Pitkin 3, 4; Ye Rounde Table 4; Phi Beta Chi 2, 3, 4; CCA Cabinet 4; Junior Marshal 3; Freshman Class President; Sharit Committee 1, 2; Alumni Scholarship 1, 2, 3, 4; ODK 3, Vice-President 4; Holmes Award; Cheek Honor Scholarship; Biology Assistant; SFC 2; Monitor 3, 4.

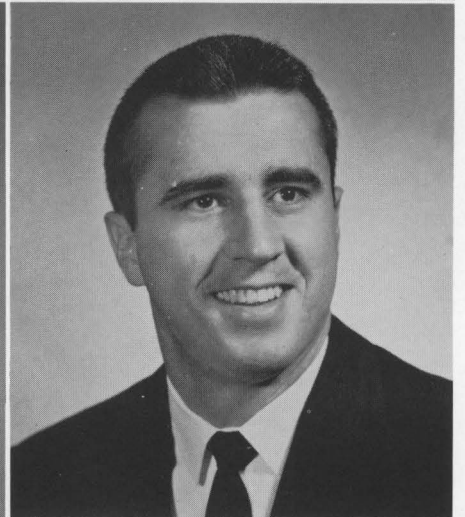
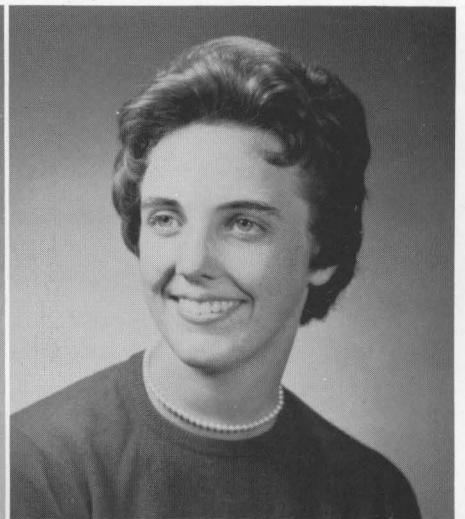

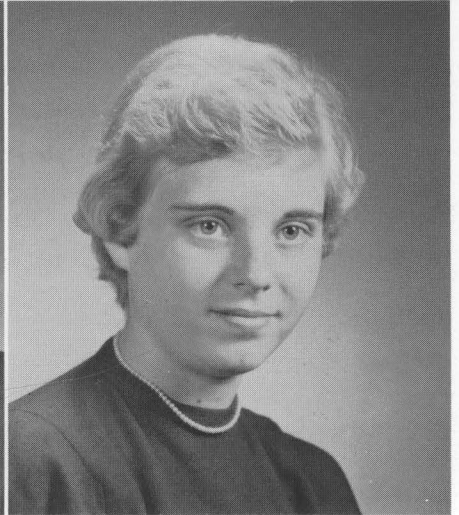
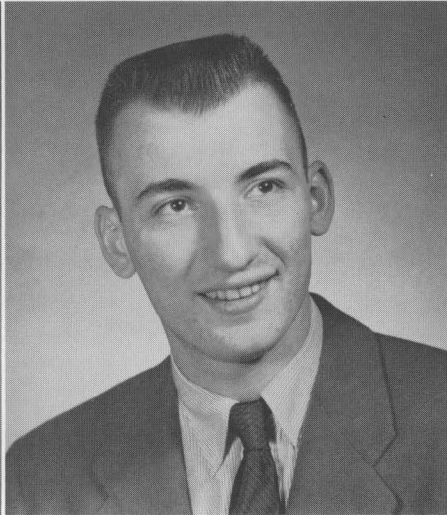
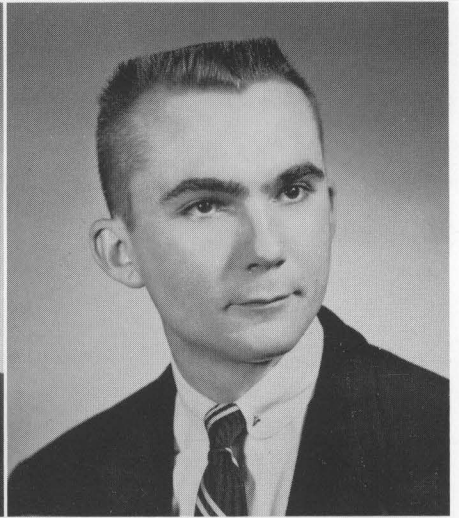
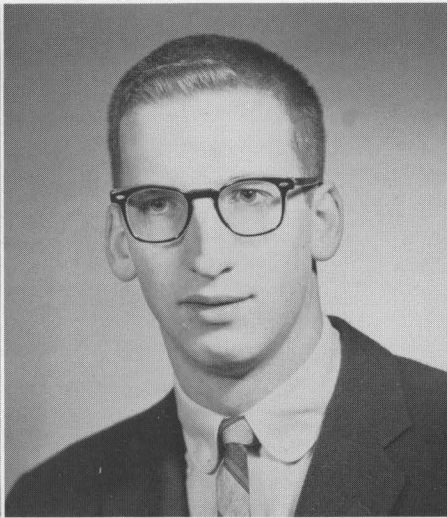
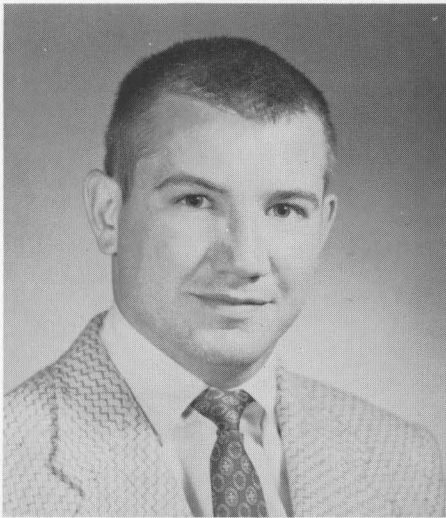

WILLIAM RUSK

Danville, Kentucky
Economics

Delta Kappa Epsilon House Manager 2, Veep 4; Club Otero 3, Treasurer 4; Football 2, 3, 4; Golf 3, 4; "C" Club 3, 4; Dean's List 3; Attendant to Carnival King 4.

Cento 2, 4; IFC 2; Football Manager 2, 3, 4; Basketball Manager 1, 2, 3, 4; Track 1, 2, 3, 4; "C" Club 1, 2, 3, 4; Forum 3; CCA Cabinet 3; Sharit Committee 2 and Chairman 3.

Accounting

Sigma Alpha Epsilon Pledgemaster 2, President 3; IFC President 3; Baseball 1, 2, 3, 4; "C" Club 1, 2, 3, Treasurer 4; Dean's List 1, 2, 3, 4; ODK 3, President 4; SFC 3.

GEORGE STAVROS

1124 Bath Ave., Ashland, Kentucky
History

Sigma Alpha Epsilon Warden 2, Pledgemaster 3, Social Chairman 4; IFC 2, 3; Senior Pitkin 3, 4; Sharit Committee 3, 4; Jacobs Greek Award 2.

SUE STOVALL

551 E. 40th Street North, Tulsa, Oklahoma
English

Cento 1; Choir 1, 2, 4; Centre Singers 1; Homecoming Queen 4; Attendant to Gardenia and Valentine Queens 1 and 4; Freshman Class Treasurer; WAA 1.

ELEANOR SABOL

CARLOS "SKIP" SASSE

7 South Foote Ave., Bellevue, Kentucky
History

Delta Kappa Epsilon Social Chairman 2, Secretary 3, Veep and President 4;

FRED STERN

9 Evergreen Terr, Millburn, New Jersey

SENIORS

CLASS OF 1958

MARY ELIZABETH TAYLOR

2015 26th St. N.W., Winter Haven,
Florida
Education

Junior Pitkin 1, 2; WSC 3, 4; Choir
1, President 2; Tudor Singers 3, 4; Mt.
Laurel Representative 3; Attendant to
Gardenia and Homecoming Queens 1
and 4; Junior Class President; Sharit
Committee 1; Junior Sponsor 3; SNEA
2, 3, 4; SFC Social Chairman 2.

WILLIAM M. DIRK VAN ALLEN

225 N.W. 26th St., Gainesville,
Florida
Biology

Sigma Chi Secretary 3, Veep and Pres-
ident 4; Annual 2; Cento 3; IFC Sec-

retary-Treasurer 3; Senior Pitkin 3, 4;
CCA Cabinet 4; Junior Marshal 3;
Player's Club 2, 3, 4; "Blithe Spirit" 2,
"Anastasia" 3, "Mousetrap" 4; Who's
Who 4; SFC Treasurer 3, President 4;
Transferred from the University of
Chattanooga.

PATRICIA VINCENT

2932 Newman Street, Ashland,
Kentucky
English

Dean's List 1, 2, 3, 4; Attendant for
Carnival Queen 4; Junior Marshal;
Player's Club 1, 2; Obiter Scripta 3, 4;
"Oedipus Rex" 1, "Our Town" 2;
Honor Scholarship 1, 2, 3, 4.

ANN WHITE

3428 Hycliffe Ave., Louisville,

Kentucky
Psychology and English

Cento 1, 2, 3; Dean's List 1, 2, 3, 4;
Senior Pitkin 3, 4; Centre Singers 1;
CCA Cabinet 4; Sharit Committee 2;
WAA 1, 2, 3.

HUGH L. WHITE

Manchester, Kentucky
English

Player's Club 2, 3, President 4; "Sum-
mer Workshop" 2, "Anastasia," "Mac-
beth" 3, "Mousetrap," "Medea," "4
One-Acts" 4; Debate 1; Dramatics
Assistant 3, 4.

DOROTHY ZIPPER

Louisville, Kentucky
Business

Choir 1, 3, 4; Centre Singers 1, 2;
Honor Scholarship 1, 2, 3, 4; WAA 3.

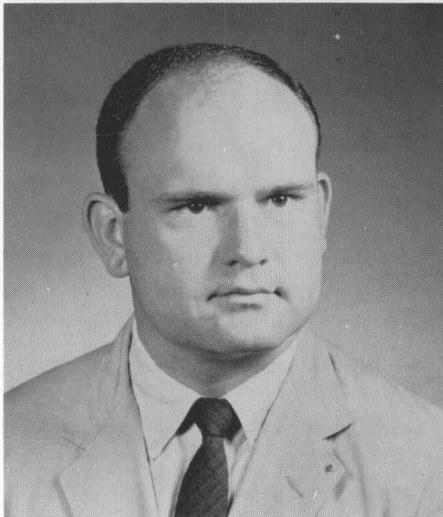

YE ROUNDE TABLE



SEATED: Dr. Holdren, Ann Nunnemacher, Jay Ellis. STANDING: Dr. Robinson, Jim Russell, Ben Feese, Bill Dishman, VICE-PRESIDENT; Nancy Ray, PRESIDENT; Jim Pierce, SECRETARY. ABSENT: Joan Ditto, Emily Carpenter.

WHO'S WHO



SEATED: Emily Carpenter, Nancy Ray, Lanny Gregory. STANDING: Fred Stern, Roland Kimberlin, Jim Russell, Bill Dishman, Dirk Van Allen.

Elizabeth Paul Alexander
Barbara Lynn Allen



Susan Smith Ball
Clyde Douglas Bannester



William Edward Barrass
William Clark Billips

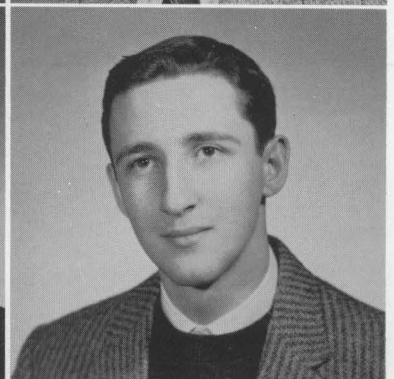
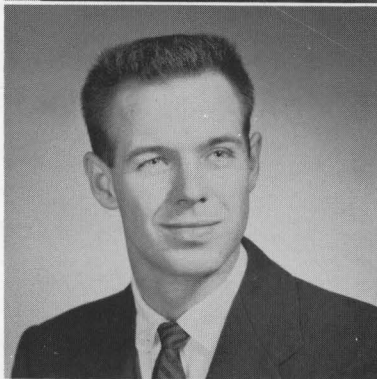

Young Ok Choi
Troy Roger Cook

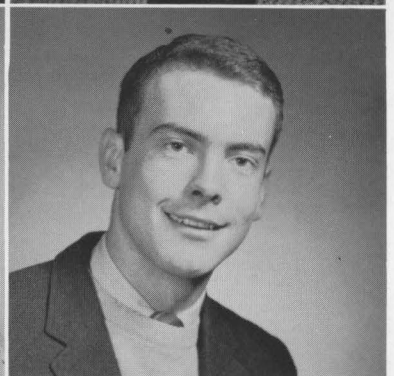
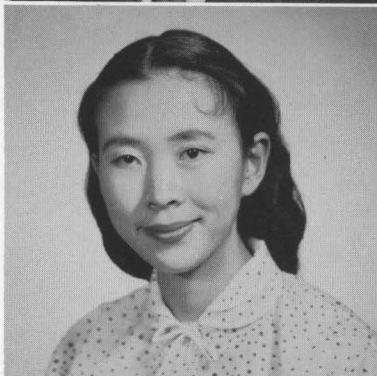

George Charles Covington
Mary Ruth Cowden

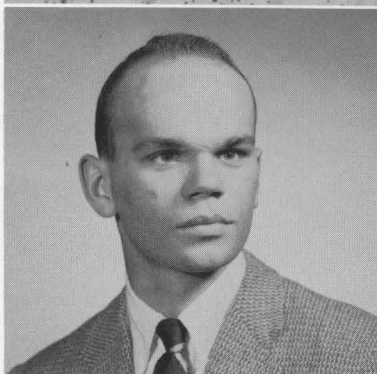



Judith Estelle Cramer
Mary Alice Cunningham

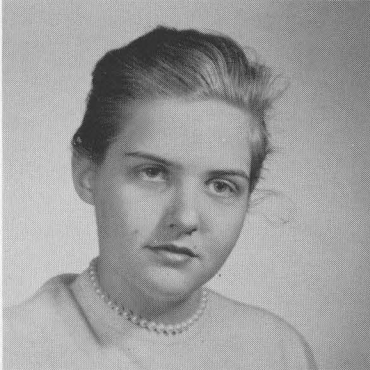

Joan Willard Ditto
William Barry Dixon

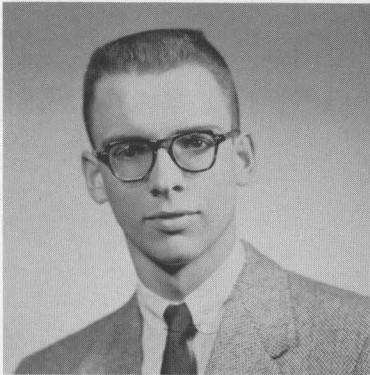

George John Ellis, III
Bennie Taylor Feese



John Wilson Fish
Kenneth Wisbrun Frankel

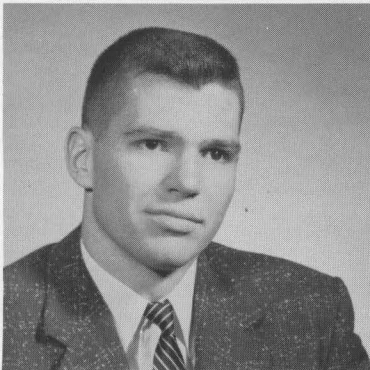

George Philip Fritz
Donna Ann Hall

Elizabeth Ann Hall
Robert Hope Hankla



Jean Strauter Harney
Kenneth Darrel Helm

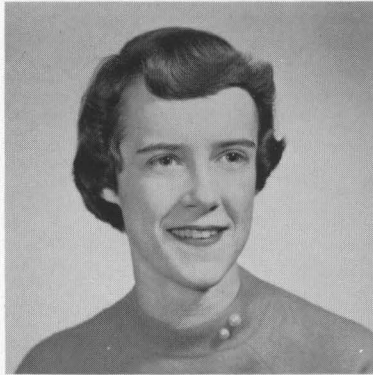

Jane Ellen Humphries
James Preston Jewell, Jr.



Jeralyn Clare Jones
Marlene Ann Jones



Ann Foree Kavanaugh
William Wallace Kazee

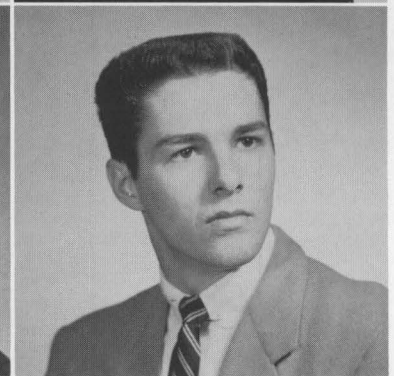
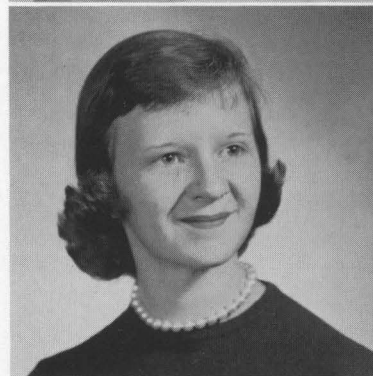

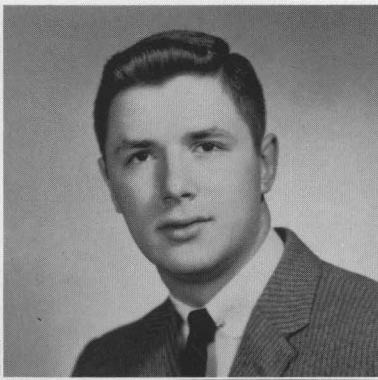

Jung Hee Kim
John Harold Kuhnle



Mary Terry Leech
Elizabeth Gray Lindenberger



David Marshall Long
Oscar Lloyd May



Joseph Shelton Meredith
James Thomas Morris



Elizabeth Thornton Myers
Keith Newberry Myers

Carolyn Noonan
James Garrett Noonan, III

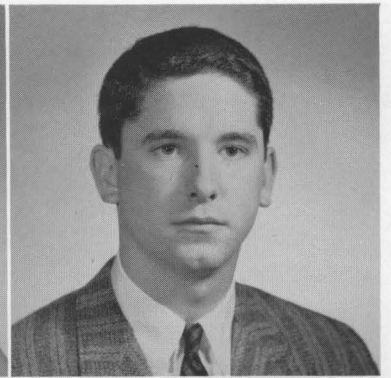

Maryanne Wallace Nuttall
Carlyle Browning Owens, Jr.

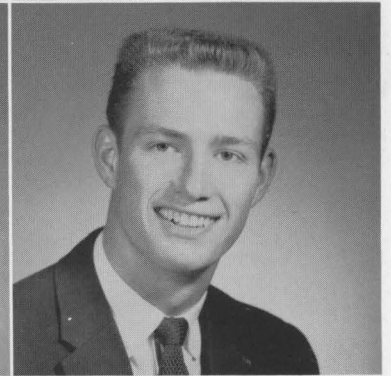

Elizabeth Sue Ploetz
Mary Jo Settle



Richard Alexander Shrader
Louise Timlin Stoudenmire

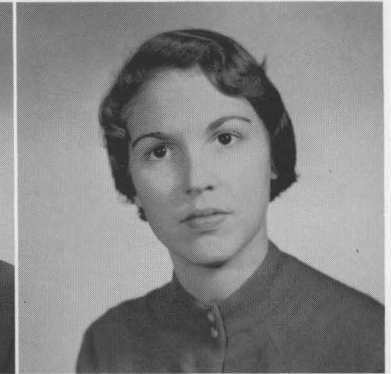
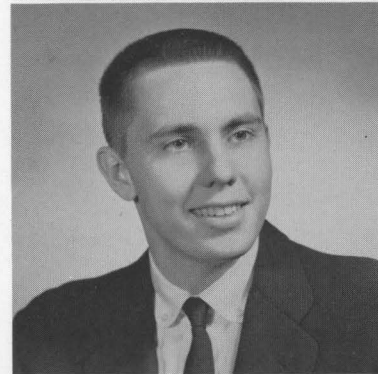

Marion White Strange
Philip Taliaferro

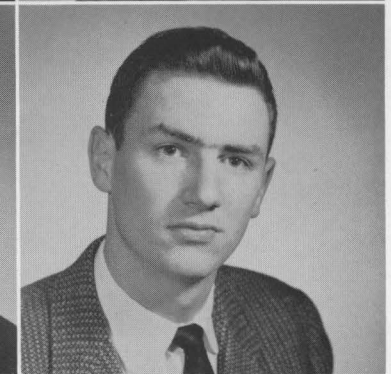

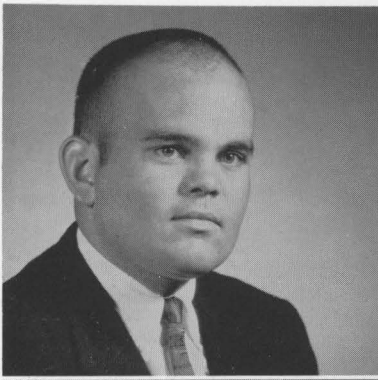

James Thompson
Julia Thorn



Emery Hardin White, Jr.
Jerry Lee Hitchell

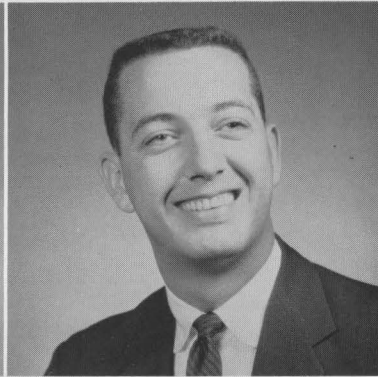
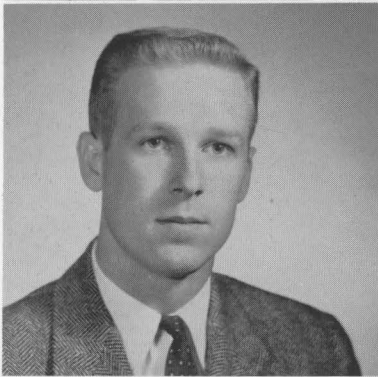

William Gordon Kienast
William Nevius

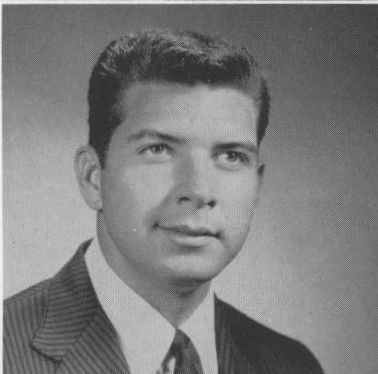

LeRoy Algernon Poole, III
Calvin Truman Terhune

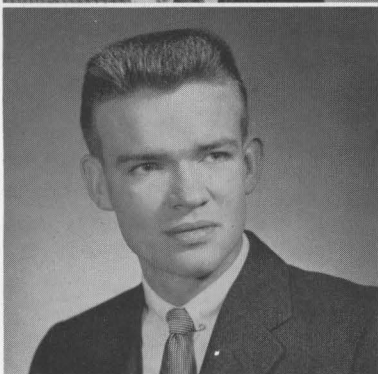

Fred G. Vogel, Jr.

Pictures not available:

Blaut
Blevins
Craig
English
Faurest
Frey

Jackson
Kimbler
Lange
Lanham
Lister
Major

Nash
Pruitt
Ray
Rimstidt
Rusk
Schweitzer

Swain
Tumey
Watlington
Waxler

SENIOR PITKIN



FIRST ROW: Ann Hall, Beth Ploetz, Martha Donahue, SECRETARY-TREASURER, Mary Grace Daniel, Jung Hee Kim, Lanny Gregory, PRESIDENT, Marilyn Haan, Betsy Lindener, Emily Carpenter, Sandy Waxler, Janet Van Hoose, Mrs. Cheek. SECOND ROW: Sally Rogers, Ann White, Dick Shrader, Sarah Johnson, Dirk Van Allen, Burns Brady, Elizabeth Myers, Barry Dixon, Marion Strange, Donna Hall. THIRD ROW: Bill Dishman, John Hoffman, VICE-PRESIDENT, Owen Collins, Jim Russell, Marshall Long, George Stavros, Dr. Winsor. BACK ROW: Bud White, Jim Jewell, Jim Harrell, John Kuhnle, Bill Peterson, Mike Carnicelli.

JUNIOR PITKIN



FIRST ROW: Nancy Dixon, SECRETARY, Elizabeth Cooley, C.C.A., Mrs. Nichols, Tom McGloshen, VICE-PRESIDENT, Treva Taylor, Ellie Todd, Sue Treadway, Joyce Saylor, Frances Lambert, PRESIDENT, Dr. Vaughn, Tom Barner, TREASURER. SECOND ROW: Rick Bourn, Millie Zirkle, Jo Jones, Faye Finney, Pat Jarvis, Kenny Simpson, Walt Patton. THIRD ROW: Nancilynn Humphrey, Kathy Adams, Jo Browning, Flint Grey. FOURTH ROW: Eddie Lewis, Judy McMakin, Ed Morrow, Elizabeth Barbour, Linda Windrow, Upshur Higgenbotham. BACK ROW: Bill Hall, Tom Samuels, Doug Phillips, Tom Hurt.

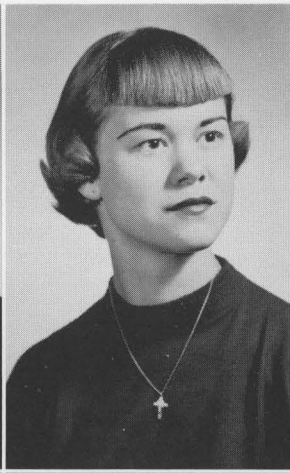
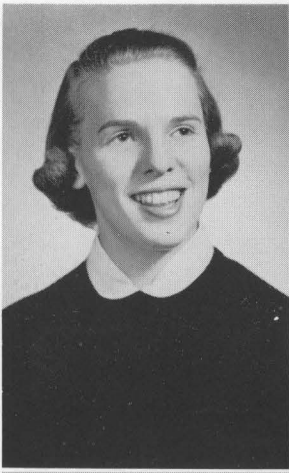

Kathryn Adams
Margery Allen
Elizabeth Barbour

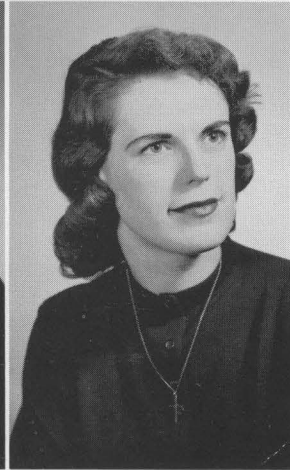

Thomas Barner
Robert William Baxter
Sarah Louise Bell



Dottie Sue Benkert
Adrienne Best
Astride Bishofs

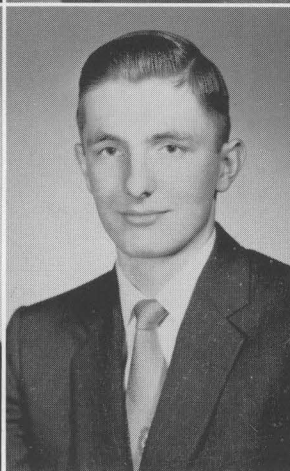

James Blocksom
Peter Boyer
Kay Frances Burkhardt

James Caspers
James Claypool
Elizabeth Cooley

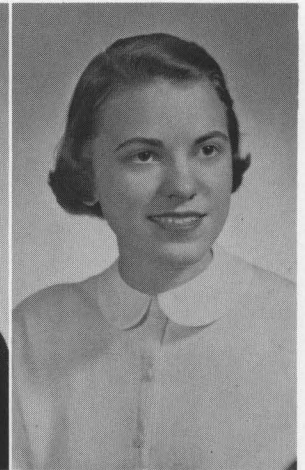
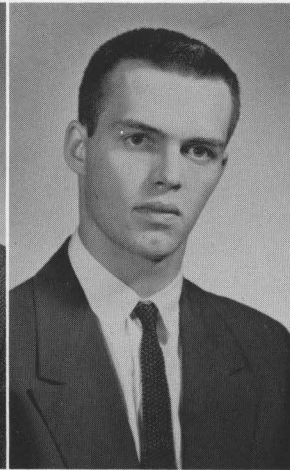
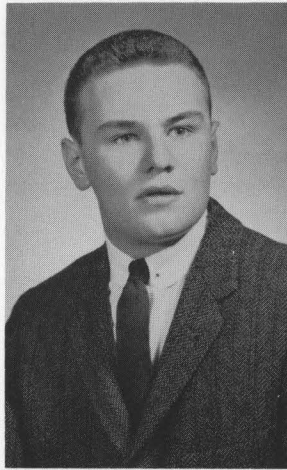

Peggy Ann Craig
Celia Creal
Thomas Daugherty

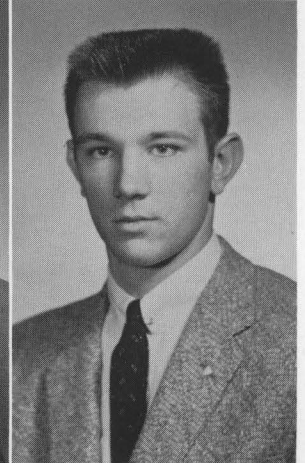

Ruth Joan Deemy
Nancy Lee Dixon
Mary Burse Edmiston

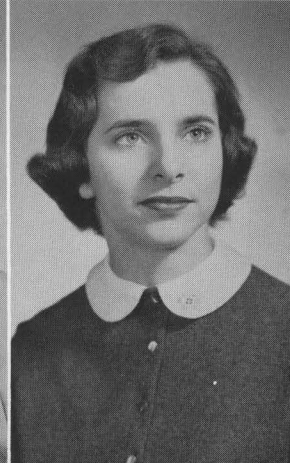
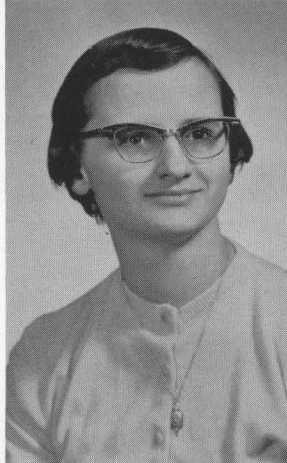

Susan Logan Edwards
James Erwin
Roger Felty

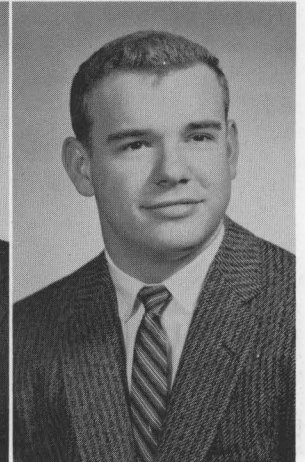

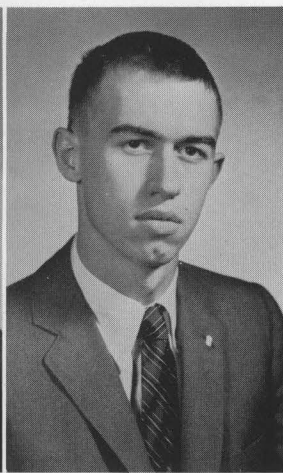
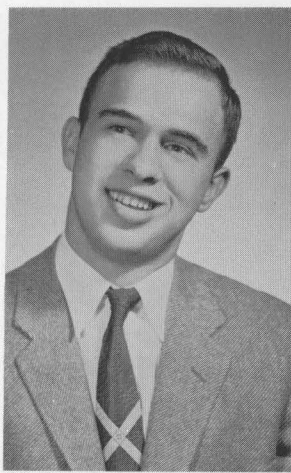

James Gay
Helen Glore
Warren Grawemeyer

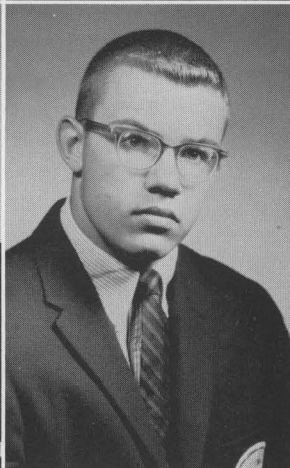

Flint Gray
David Grissom
Barbara Sue Habern

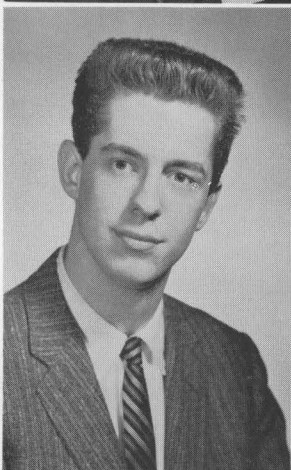

Paul Harper
Barbara Sue Hickey
Hugh Hines

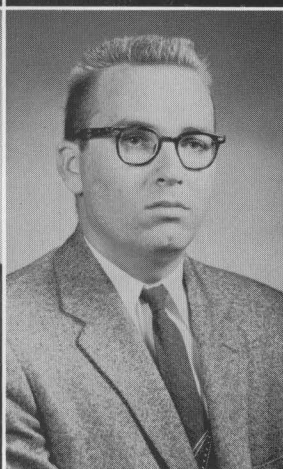
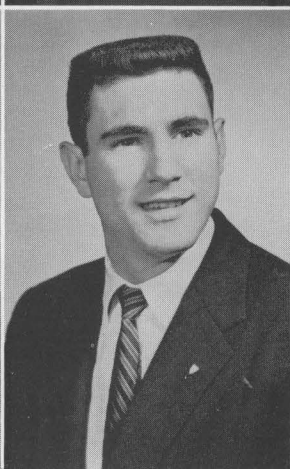

Sue Young Hitchel
George Holeman
Thomas Holinshead

Helen Anne Houck
Robert Huggins
Robert Jaclin

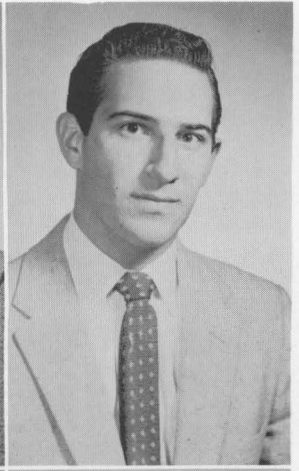
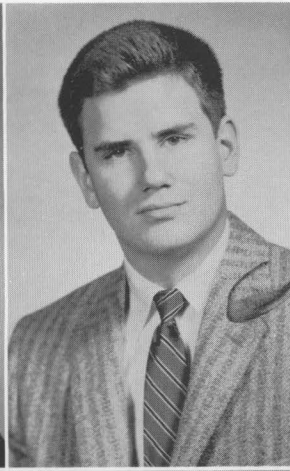

Donna Kaelin
Frances Ream Kitchen
Bruce Kolbe

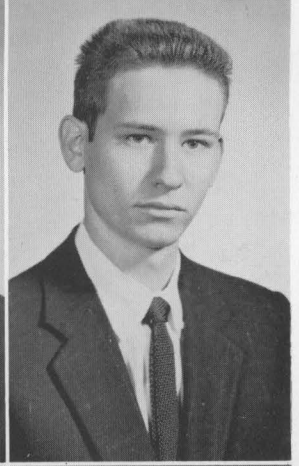

Philippe Lachesnez
Frances Lambert
Susan Lindhurst



Jeffrey Loane
Martha Belle Lock
Ann Lucas

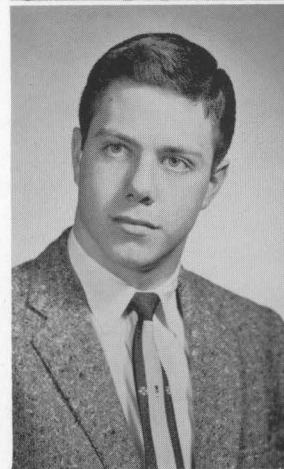

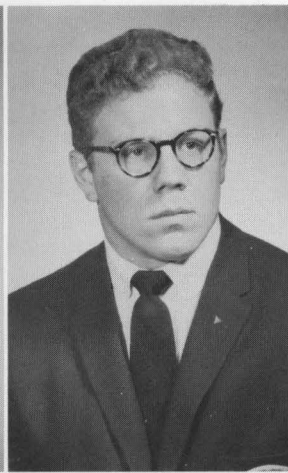
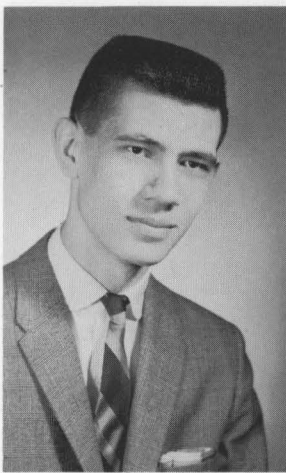

Robert McDonald
Thomas McGloshen
John McGuire

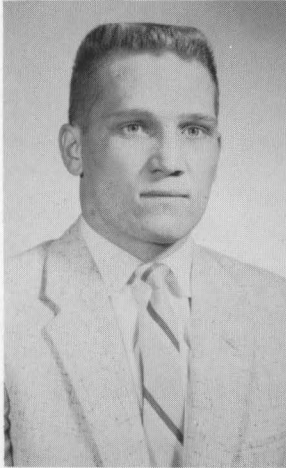

William McKee
Willis Mac McKee
Judith McMakin

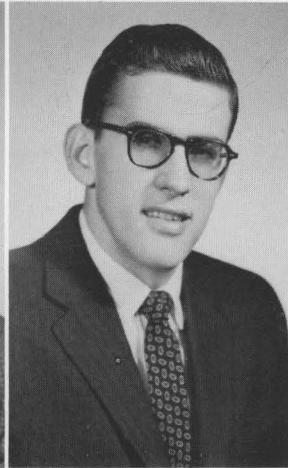
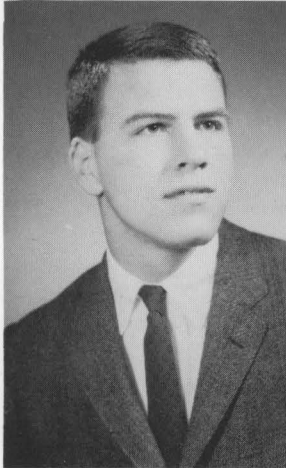

Steve McMurtry
Walter Major
William Malone

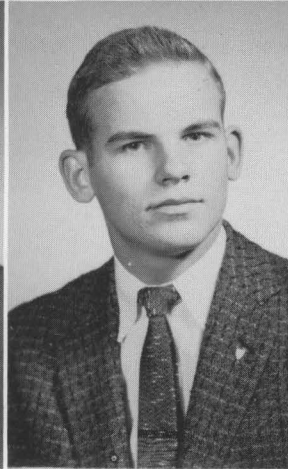

Morita Mann
Fanny Manning
Duncan Marshall

Roland Sam Martin
Marjorie Mullen
Richard Neiser

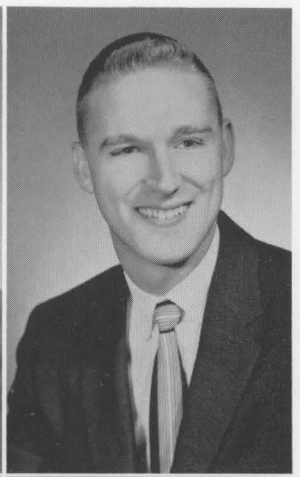
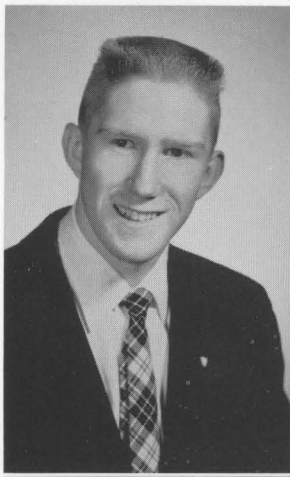

James Niemeyer
Elizabeth Patton
Harmon Person

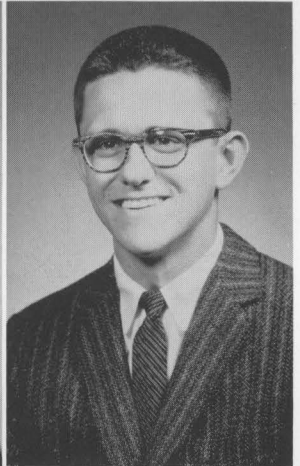
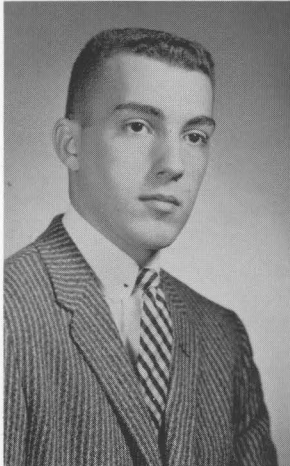

Douglas Philips
Patsy Prewitt
Pamela Reed



Mary Regina Richards
Lynn Robertson
Betty Bean Robinson

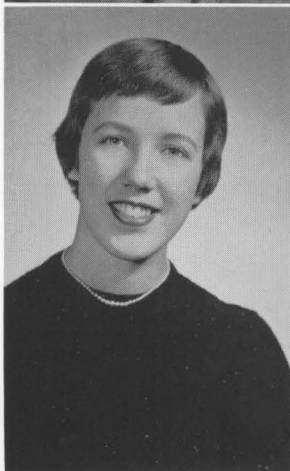

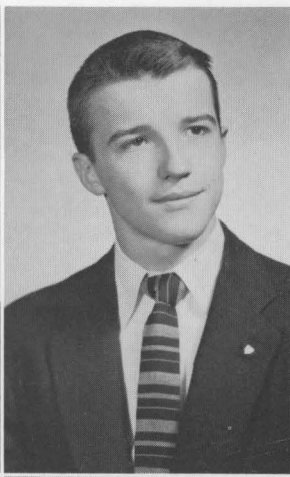

Anna Mae Russell
Thomas Samuels
Joyce Saylor

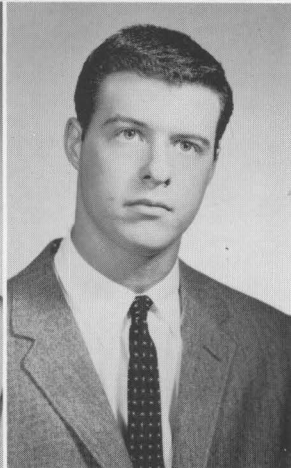

Walter Sevier
Michele Shuck
Ronald Silverman

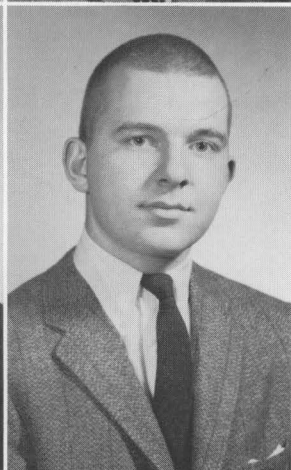
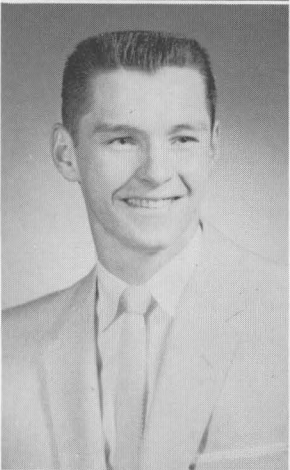

Ronald Simmons
Ann Harlan Smith
Peter Smith



John Sturges
Robert Travis
Mary Sue Treadway

Ann Forrest Tudor
Robert Ulhorn
Peter Van Allen

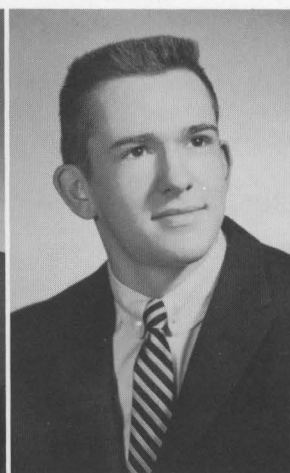
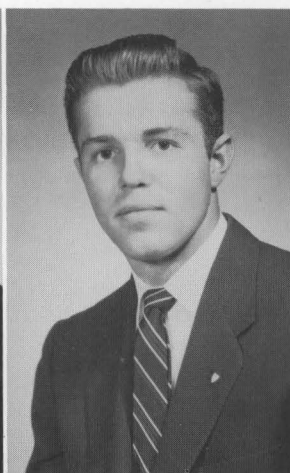

Deanna Kay Varley
Fleet Webb
Mac Whitmer

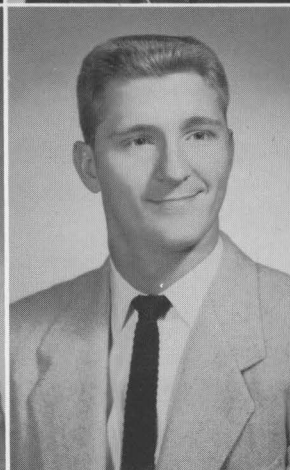

Katherine Williams
Judy Beth Woodrow
Norman Youtsey

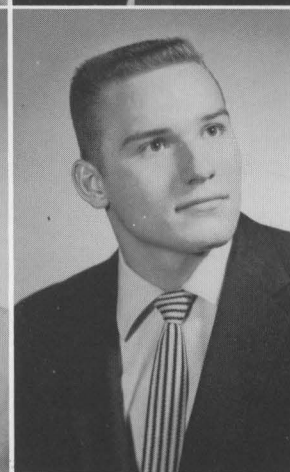

Sara Camilla Zirkle



Pictures not available:

Alexander	Hagan	Robinson
Burnett	Huber	Roose
Campbell	Kirk	Simpson
Cowden	May	Stoudenmire
Cushman	Menges	Toy
Day	Meyer	Turnbull
Fasoldt	Mulloy	Vermillion
Faulwetter	Nunn	Wallace
Finrock	Rich	Washington

CHAIN CLUB

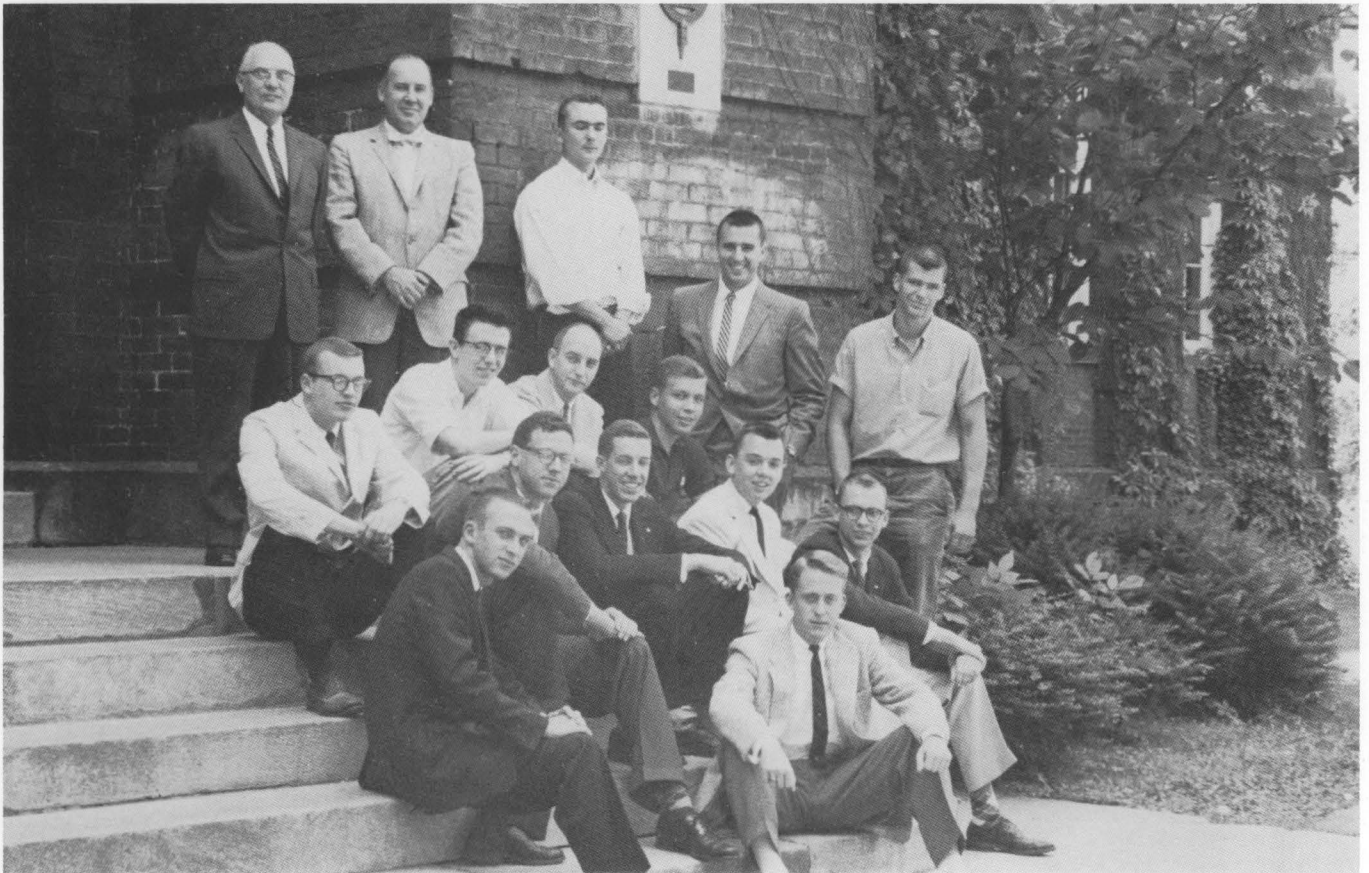

ODK

Marilyn Allen
Tony Allen
Wayne Baldwin

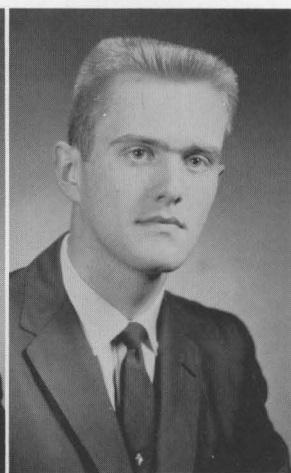
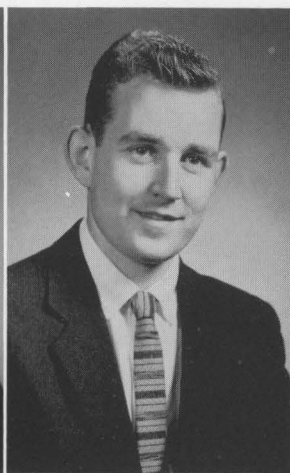
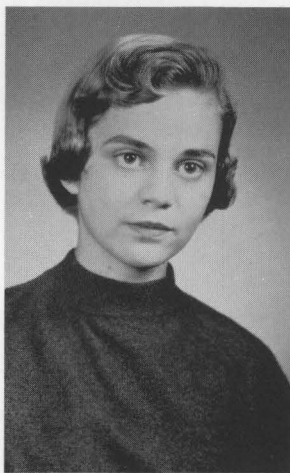

Hallie Begley
Thomas Biltz
Richard Bourn

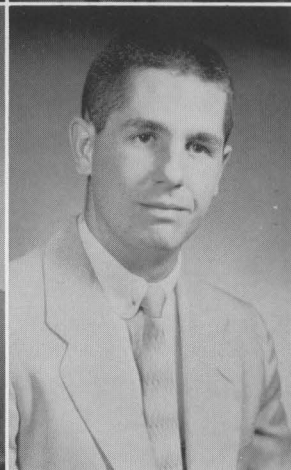

Linda Ross Bowles
Marilyn Jo Browning
Kenneth Brumback

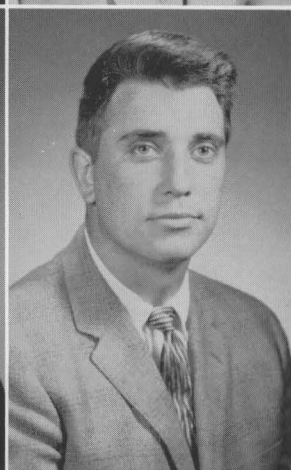

Ann Lewis Caldwell
Nancy Chapman
Lyman Chipman

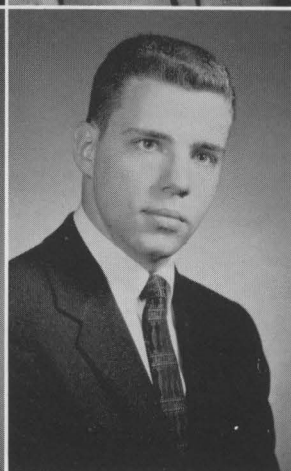

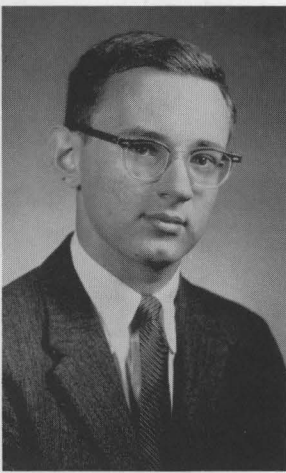
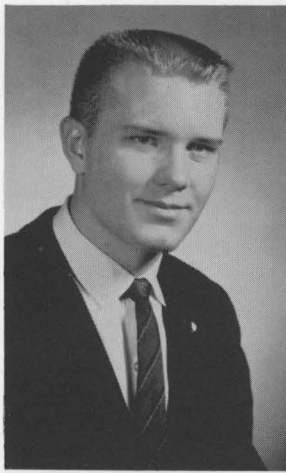

Philip Cocks
Philip Coulter
George Curlin

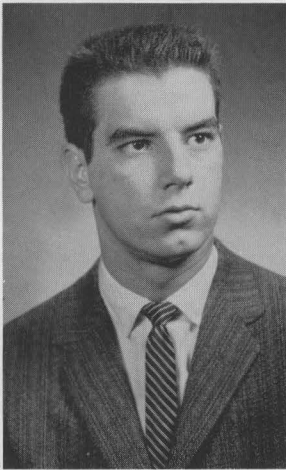
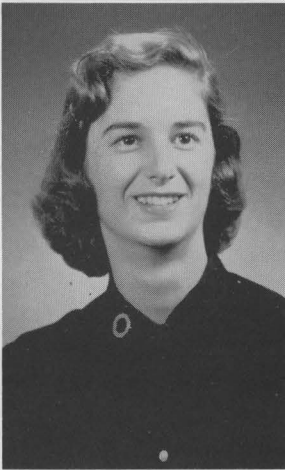

Kent Curtis
Colin Davies
David Deep



Ann Dixon
Wanda Gayle Elliot
Robert Eveleth

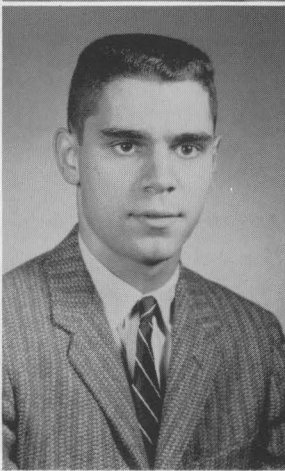

Faye Finney
Ernest Frey
Pegi Ann Gabbard

Jean Gatliff
Edwin Golder
Nancy Lee Grubb



Nancy Carrol Hanks
William Hall
Patricia Heinemann

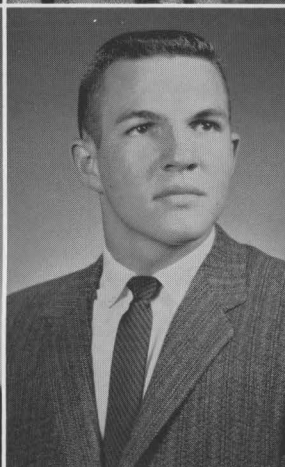

Upshur Higginbotham
Harriet Hill
Margaret Hoskins



Patricia Jarvis
Louis Jeremias
Judith Johnson

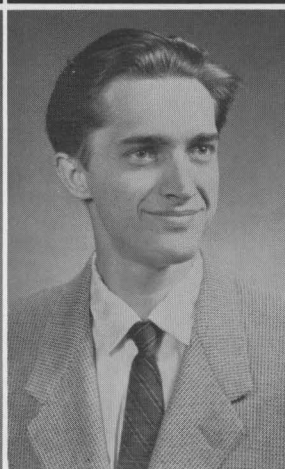

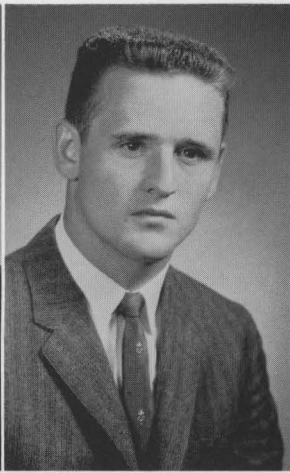

Jo Agnes Jones
Robert Kimberlin
Jacqueline Kincheloe

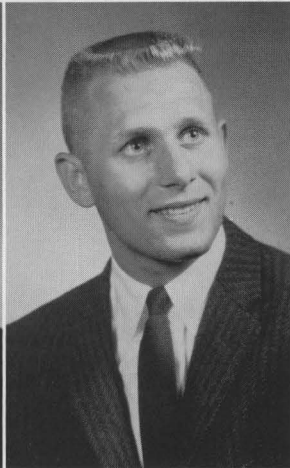

Barbara Lee Koehler
Jean Kraft
Theodore Lavit

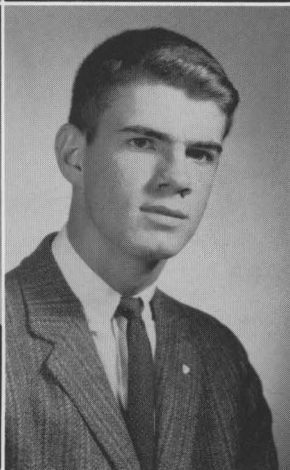
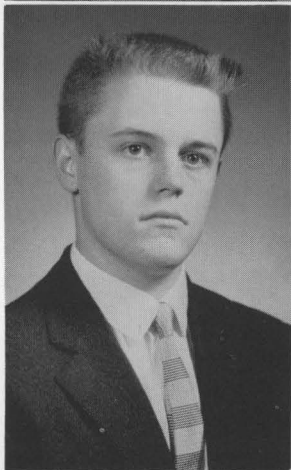

John Lemon
Edwin Lewis
Betty Ann Marcum

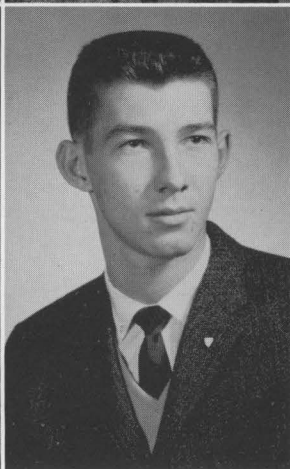
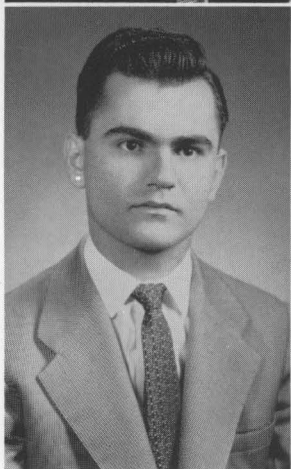

Ransin Maryohanna
William Massey
Jean May

Jerry Michelsen
Ronald Miller
Edwin Morrow

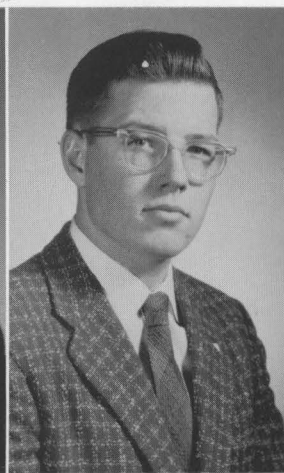
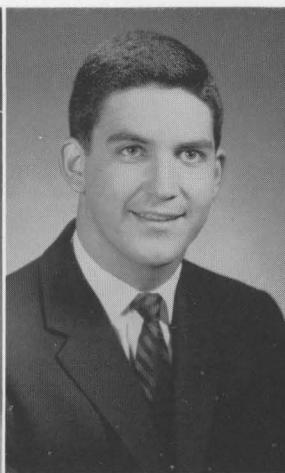
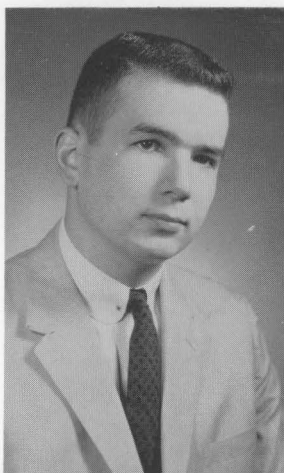

Marjorie Mullen
Frances O'Connor
Geneva Overly

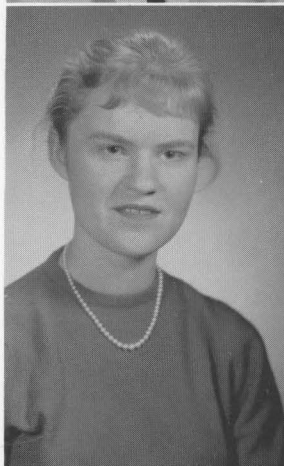

Mary Owen
James Patterson
Joseph Patterson

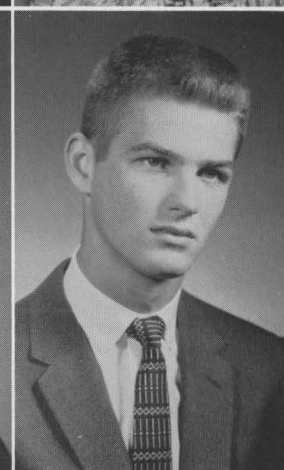
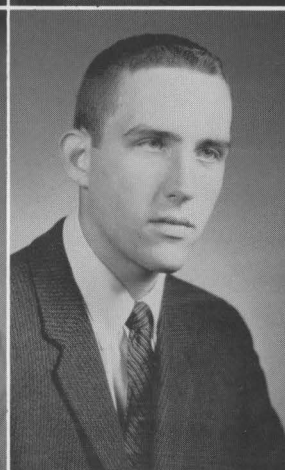

Walter Patton
William Rafferty
Betty Lou Redmon

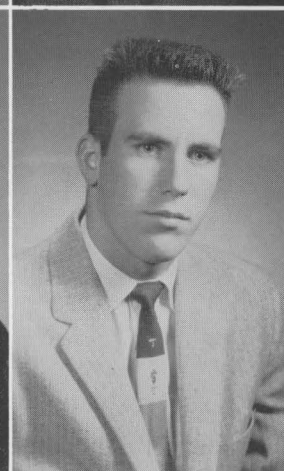
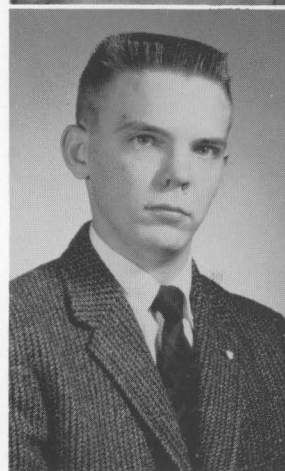

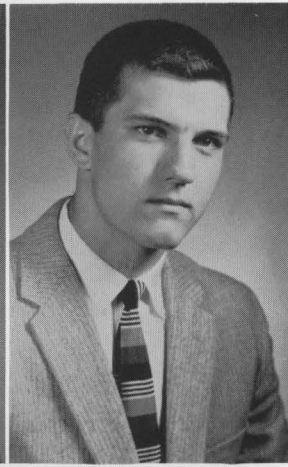
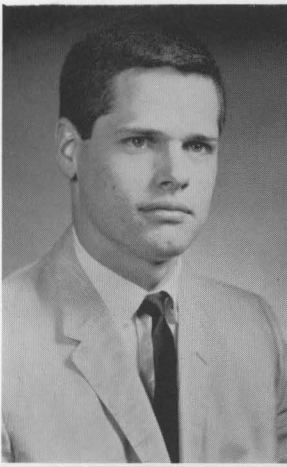

James Robertson
Caroline Roulston
George Rush

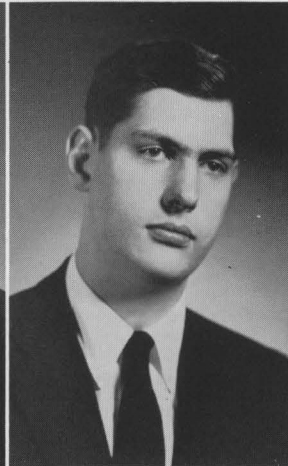
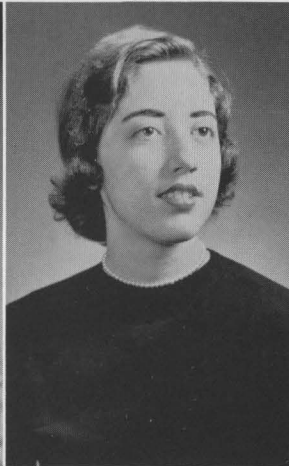
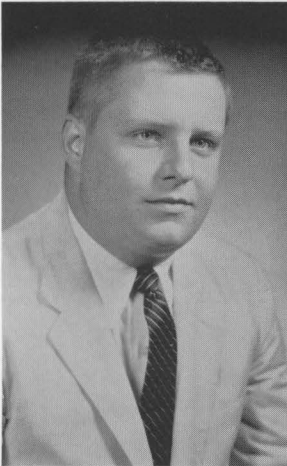

Ben Shawler
Mary Earl Shugart
Curt Singleton

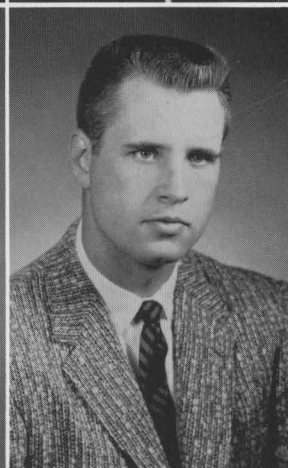

Alice Staples
Gretchen Staples
Jerry Stewart

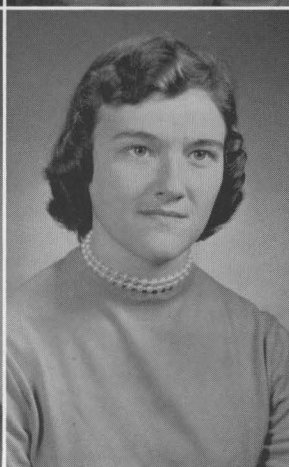

Suzanne Sylvester
Ann Tamm
Phylis Gale Tapp

Eleanor Todd
Edwin Tutt
Samuel Tweedy

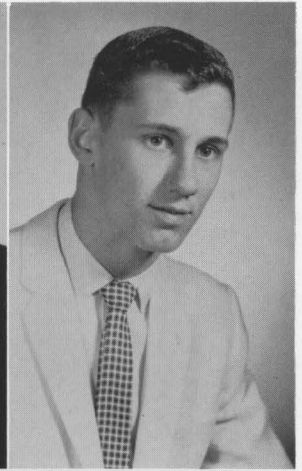

Lloyd Van Nest
Mary Ann Viers
Richard Wheeler

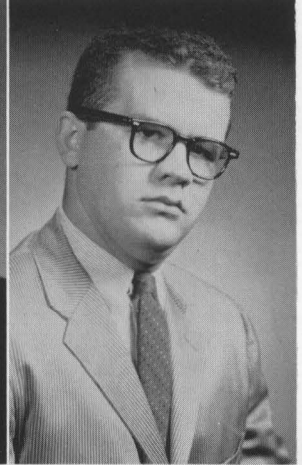
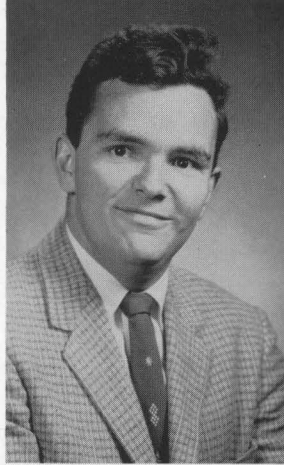

Linda Windrow
J. Y. Yonan
Claire Zirkle

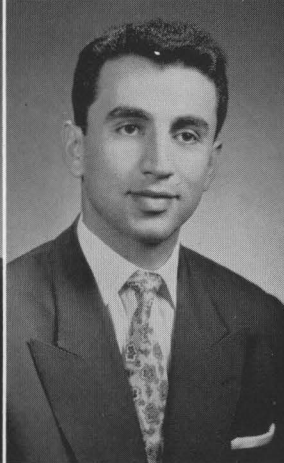

Frances Lowe
Patricia Perkins
Suzan Samii

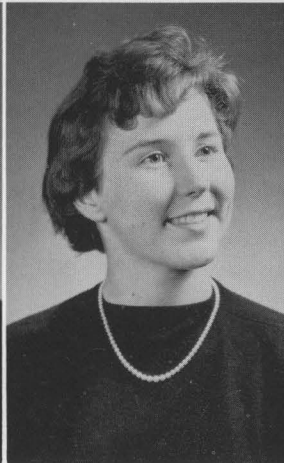
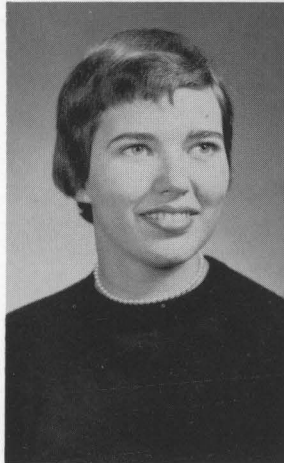

Pictures not available:

Kern Alexander	Thomas Mullen
Larry Arnett	James Neb
Barbara Bates	William Newsom
Richard Behnke	Douglas Owen
Chan Berryman	Joseph Park
Harvey Bullis	Robert Parman
Ann Burlingame	Norma Ploetner
Robert Cary	Darlene Pomicter
Virgil Chambers	Barry Remler
Eddie Deep	Juett Roemele
Richard Dom	William Ruff
William Garrigues	David Sagarin
Ronald Georgehead	Jerard Shacher
Pamela Gilson	Paul Sheets
Warwick Hale	Sara Shelby
Nancilynn Humphrey	Irving Smith
Tom Hurt	James Stavros
Ray Kaelin	Thomas Steeley
Roger Kinsman	Dana Sulcer
Stanley Knight	John Taylor
Rose Lawrence	Treva Taylor
Cooper Lily	Gene Tassie
Al MacDonald	John Thorne
Martha McDannold	Rose Mary Wakefield Buttermore
Becky McNeely	Robert Walker
Thomas Manby	Wayne Watanabe
Patricia Marshall	Roger Wiggins
Thomas Merrill	Frances Williams
Ben Metcalfe	John Wilson
Marjorie Mullen	Patrick Wood

ORGANIZATIONS



WOMEN'S STUDENT COUNCIL



SEATED: Terry Leech, Marianne Viers, Julie Thorn, SECRETARY, Emily Carpenter, PRESIDENT, Alice Kimbler, TREASURER, Betsy Lindemberger, Mary Grace Daniel. STANDING: Marlene Jones, Ann Hall, Fan Kitchen, Sarah Johnson, Beth Taylor, Nancy Ray.

WOMEN'S HONOR COUNCIL



FRONT ROW: Sadie Johnson, PRESIDENT, Nancilynn Humphrey, Julie Thorn, Beth Ploetz, Patsy Prewitt, Morita Mann, Jung Hee Kim, Linda Windrow. BACK ROW: Sandra Burgess, Emily Carpenter.

PLAYER'S CLUB



SEATED: Quincie Blevins, Dirk Van Allen, Dr. Hill, Frances Lambert, Joan Ditto, Mary Anne Nuttall, Susan Edwards, Barbara Ayres. STANDING: Tom Hollinshead, Tom McGloshen, Lanny Gregory, Betsy Alexander, Judy Woodrow, Elizabeth Cooley, Susan Ball, Dorsie Preston, Paul Harper, Dave Sagarin, Kay Jones, Tom Daugherty, Dee Varley, Darlene Pomictor, Dub Hale, Elizabeth Barbour, Hugh White.

OBITER SCRIPTA



SEATED: Mr. Cantrell, Dr. Hazelrigg, Pat Vincent, Emily Carpenter, Lanny Gregory, Betsy Lindenburger, Marilyn Haan. STANDING: Kay Jones, Jeff Loane, Jim Higgs, John Kuhnle, Jay Ellis.

CENTRE CHOIR



FRONT: Frankie O'Connor, Ellie Sabol, Frances Williams, Mary Alice Cunningham, Professor Steere, DIRECTOR; Celia Creal, Elizabeth Cooley, Claire Zirkle, Rose Lawrence. LEFT SIDE: Ruthie Deemy, Dee Varley, Sue Stovall, Mary Shugart, Margaret Hoskins, Jean Harney, Carol Cushman, Patty Heinemann, Adrienne Best, Sally Rogers. BACK: Paul Harper, Bill Peterson, BUSINESS MANAGER, Ernie Frey, Mr. Winsor, Lloyd Van Nest, Gene Middleton, Jim Erwin, Chan Berryman, Tom Hurt, Bob MacDonald, Mr. Kelso, Jerry Stewart, Pete Boyer. RIGHT SIDE: Gail Elliott, Harriet Hill, Anna Russell, Patty Furr, Jean Gatliff, Marian Strange.

TUDOR SINGERS



STANDING: Mr. Kelso. FIRST ROW: Mary Alice Cunningham, Beth Taylor, Elizabeth Barbour, Bob MacDonald, Elizabeth Cooley, Celia Creal. SECOND ROW: Mr. Winsor, Marion Strange, John Sturges, Jim Erwin, Ann Parker, Bill Peterson.

EL CLUB OTERO



BACK LEFT TABLE: Morita Mann, Faye Finney, Judy Johnson. BACK RIGHT TABLE: Frankie O'Connor, Carolyn Noonan, Jeanie Gatliff. LEFT FRONT TABLE: Sally Rogers, Pete Van Allen. RIGHT FRONT TABLE: Gretchen Staples, Dottye Benkert, Sally Dillard, Mrs. Holdren. STANDING: Lucinda Caywood, PRESIDENT; Alan Schweitzer, VICE-PRESIDENT; Margo Burriess, SECRETARY.

PHI BETA CHI



SEATED: (front) Jim Pierce, PRESIDENT; Ann Parker, SECRETARY; Mike Carnicelli, VICE-PRESIDENT; (side) Maryanne Nuttall, Betty Bean Robinson, Alice Kimbler, Betsy Alexander, Jim Russell, Dr. Ritchie, Burns Brady, (back) Terry Leech, Astride Bishofs, Jerri Jones, Frances Lambert. STANDING: (first row) Mac Whitmer, Dr. Cook, Dr. Rush, Carlyle Owens, Bruce Kolbe, Mac McKee, Dr. Ellis, Quincie Blevins. (Second row) Joe Rimstidt, Bill Billips, Day Shanklin, George Holeman, Ben Feese. (Back row) Jay Ellis, Dr. Loetscher, Jim Harrell, Roger Cook.

WOMEN'S ATHLETIC ASSOCIATION



STANDING: Marlene Jones, PRESIDENT. SEATED: Rose Mary Wakefield, Pam Gilson, Sally Dillard, Elizabeth Cooley, Kathy Adams, Julie Thorn, SECRETARY.

“C” CLUB



FIRST ROW: Skip Connell, VICE-PRESIDENT; Chuck Mulloy, SECRETARY; Roland Kimberlin, PRESIDENT; Fred Stern, TREASURER. SECOND ROW: Pete Van Allen, Mark Day, Ed Tutt, Roger Felty, Norman Youtsey, Skip Sasse, Ron Simmons, Bill Rusk, Bill Kazee, Bill McKee, Bob Travis. THIRD ROW: Don Huber, Kent Curtis, Upshur Higgenbotham, Stan Knight, Fleet Webb, Carlyle Owens, Howard Blaut, Tom Barner, Keith Myers, Jeff Loane, Dave Grissom. FOURTH ROW: George Rush, Jim Gay, Virgil Chambers, Bill Rafferty, Jim Caspers, Al Prewitt.

POLITAN CLUB



SEATED: (first row) Judy Woodrow, Carolyn Noonan, Barbara Allen. (Second row) Mary Edmiston, Anna Russell. (Third row) Darlene Pomictor, Astride Bishofs. (Fourth row) Judy McMakin, Sally Robinson. STANDING: Martha Donahue, TREASURER; Elizabeth Myers, VICE-PRESIDENT; Helen Glore, SECRETARY; Nancy Ray, PRESIDENT.

SNEA



STANDING: Marion Strange, PRESIDENT; Anne Kavanaugh, VICE-PRESIDENT; Jean Harney, SECOND VICE-PRESIDENT; Nancy Dixon, TREASURER; Beth Taylor, HISTORIAN; Betsy Lindenburger, SECRETARY. FIRST ROW: Lanny Gregory, Regina Richards, Margaret Menges. SECOND ROW: Nancy Grubbs, Jo Browning, Dorsie Preston, Donna Hall, Michele Shuck, Alice Staples. THIRD ROW: Mary Alice Cunningham, Jane Humphries, Carolyn Noonan, Rosemary Wakefield, Harriet Hill. FOURTH ROW: Sally Roose, Ann Lucas, Sally Rogers.

CENTRE CHRISTIAN ASSOCIATION



FIRST ROW: Harmon Person, John Sturges, VICE-PRESIDENT; Ann Hall, SECRETARY; Jim Harrell, PRESIDENT; Bud White, TREASURER. SECOND ROW: Bob Hankla, Donna Hall, Elizabeth Cooley, Jim Russell. THIRD ROW: Jack Fish, Betsy Lindenburger, Dr. Bartlett, Dr. Hazelrigg, Frances Lambert. FOURTH ROW: (standing) Betty Bean Robinson, Treva Taylor, Lanny Gregory, Ben Feese, Mr. Cantrell, Dirk Van Allen. BY LEDGE: (seated) Kathy Adams, Mary Edmiston, Sally Rogers, Ann White; (standing) Fleet Webb, Joyce Saylor.

SHARIT



STANDING: (front) Kathy Adams and John Kuhnle, CO-CHAIRMEN. (Back) Ken Simpson, Dick Shrader, Tom Buttermore, George Stavros, Ron Simmons. SEATED (first row) Donna Kaelin, Ann Kavanaugh, Margaret Menges. (Second row) Frances Lambert, Sally Dillard, Susan Edwards.



EDITORS

Burns Brady
Barry Dixon

BUSINESS MANAGER

Al Prewitt

Working for
a deadline!



YEARBOOK STAFF



STANDING: Mary Edmiston, Mac McKee, Sue Treadway, Henry Faurest, Burns Brady. SEATED: (front) Judy Cramer, Betsy Lindenburger, Martha Donahue, Guy Ingram. (Back) Marshall Long, Ben Shawler, George Curlin, Allen Prewitt, Barry Dixon, Frances Lambert.

FIRST SEMESTER

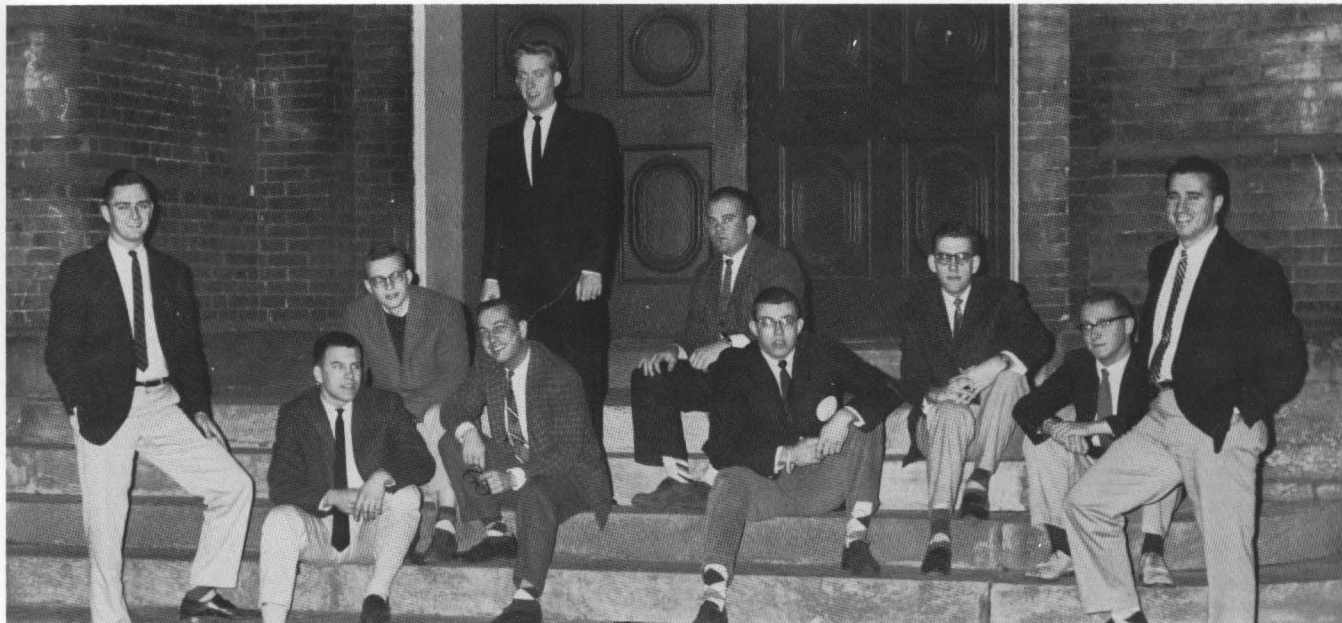

STANDING: Al Prewitt, PRESIDENT; Jim Higgs, SECRETARY-TREASURER; Jim Russell, VICE-PRESIDENT. SEATED: Steve McMurtry, Jack Fish, Bill Nevius, Jim Thompson, Dave Grissom, Bill Malone, Al Schweitzer.

INTERFRATERNITY COUNCIL

SECOND SEMESTER



STANDING: Roger Felty, VICE-PRESIDENT; Roger Cook, PRESIDENT. SEATED, first row: Bill Dishman, Niles Hansen, Bill Kienast. Second row: Tom Hollinshead, Ron Simmons, Shelly Meredith, Barry Dixon.



FIRST ROW: Bill Kienast, Henry Faurest, Ken Simpson, Don Hagan, Pete Smith. SECOND ROW: Shelly Meredith, Jim Vermillion, Steve McMurtry, Bud White, Dana Sulcer, Jay Ellis.

BETA THETA PI

FIRST ROW: Ernie Frey, Jim Neb, Warren Grawemeyer, Bill Swain, Jim Noonan, Tom Turnbull, John English. SECOND ROW: Jerry Michelsen, John Gardner, Jim Nunn, Irv Smith, Joe Park, Doug Phillips, Doug Owen, Dave Sagarin, Ben Feese, Bobby Hankla.



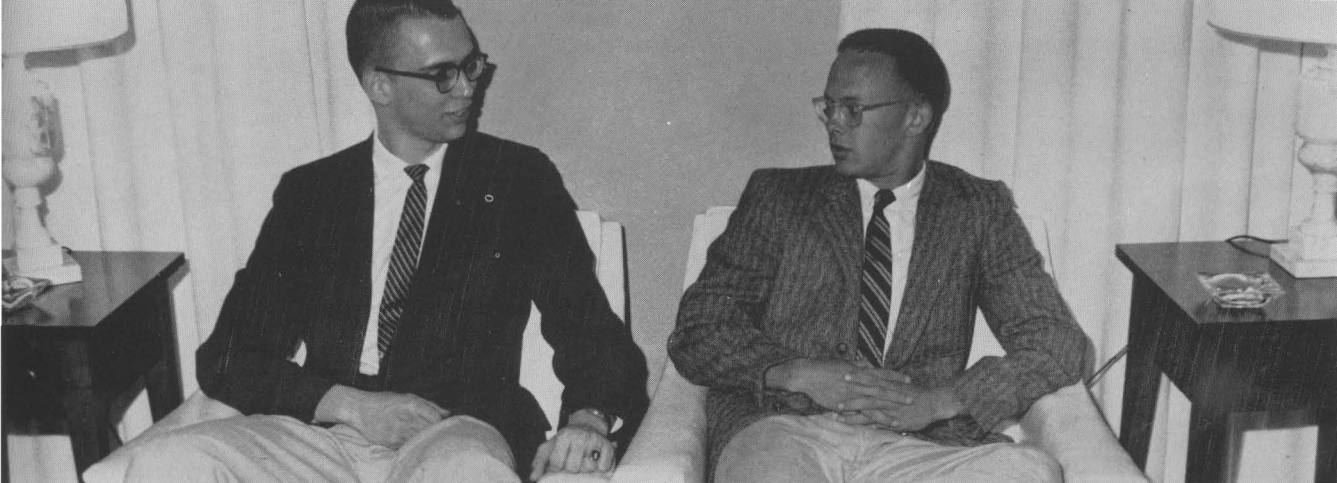



SEATED: John Kuhnle, Bill Rusk, Roland Kimberlin, Skip Sasse, Jim Thompson. STANDING: Ed Barrass, Tom Buttermore, George Covington, Howard Blaut, Keith Myers, Jim Morris, Dave Ray, Phil Fritz.

DELTA KAPPA EPSILON

SEATED: Kent Curtis, Ron Silverman, Jim Caspers, Bill McKee, Jeff Loane, Bill Ruff. STANDING: Bob Kimberlin, Dick Behnke, Stan Knight, Bill Rafferty, George Rush, Dave Grissom, Norman Youtsey, Jim Gay, Jack McGuire, Fleet Webb, Larry Washington, Tom Steely, Don Huber, Rip Georgehead.



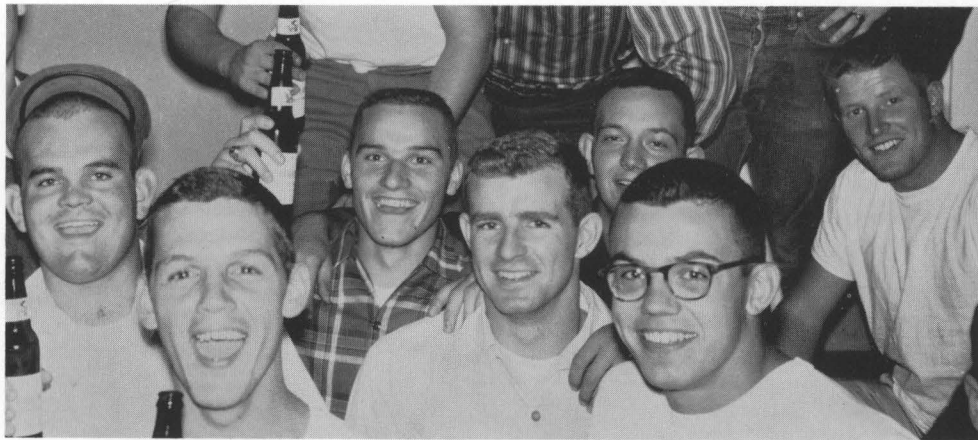



SEATED: Burns Brady, Skip Connell, Mrs. Adams, Bill Dishman, Berry Dixon. STANDING: Dick Neiser, Phil Taliaferro, Marshall Long, Jim Jewell, Jim Harrell, Mac McKee, Jim Russell, Joe Rimstidt.

PHI DELTA THETA

SEATED: (first row) Cooper Lilly, Bill Kazee, Lyman Chipman, George Curlin, Richard Dom. (second row) Hugh Hines, Phil Coulter, Jim Robertson, Bob Travis, Richard Wheeler. STANDING: Tom Manby, Rick Bourn, Bill Hall, Ben Shawler, Jim Patterson, Roy Wilham, Joe Patterson, Bob Baxter, Harmon Person, Walter Major, John Thorne, Ron Miller.







SEATED: Bob Huggins, Mrs. Amick, Tom Hollinshead. STANDING: Bill Malone, Gene Middleton, Ron Simmons.

PHI KAPPA TAU

SEATED: Al McDonald, Bob Faulwetter, Pete Boyer. STANDING: Tony Allen, Allen Schweitzer, Lloyd Van Nest.







SEATED: Jim Erwin, Ken Brumback, John Hoffman, George Stavros. STANDING: Bob McDonald, Bill Newsom, Jim Stavros, Bob Parman, Bill Peterson, Dick Burnett, Truman Terhune.

SIGMA ALPHA EPSILON

SEATED: Bob Lange, Bruce Kolbe, Jim Pierce, Jim Claypool, Tom Rich. STANDING: Kay Jones, Carlyle Owens, Doug Bannester, Fred Vogel, Roy Poole, Don Kirk, Bill Billips, John Helton, Fred Stern, Roger Cook.







SEATED: Bill Nevius, Tom McGloshen, Niles Hansen, Ed Morrow, John Sturges, Dirk Van Allen.
 STANDING: Dick Finrock, Bob Uhlhorn, Al Prewitt, Tom Daugherty, Flint Grey, Oscar May,
 George Holman, Jim Blocksom.

SIGMA CHI

SEATED: Gene Tassie, Duncan Marshall, Sam Martin, Walter Sevier, Jim Niemeyer, Eddie
 Lewis, John Lemon. STANDING: Upshur Higginbotham, Ted Lavit, Tom Biltz, Tom Samuels,
 Dick Shrader, Pete Van Allen, Mark Day, Phil Cocks.

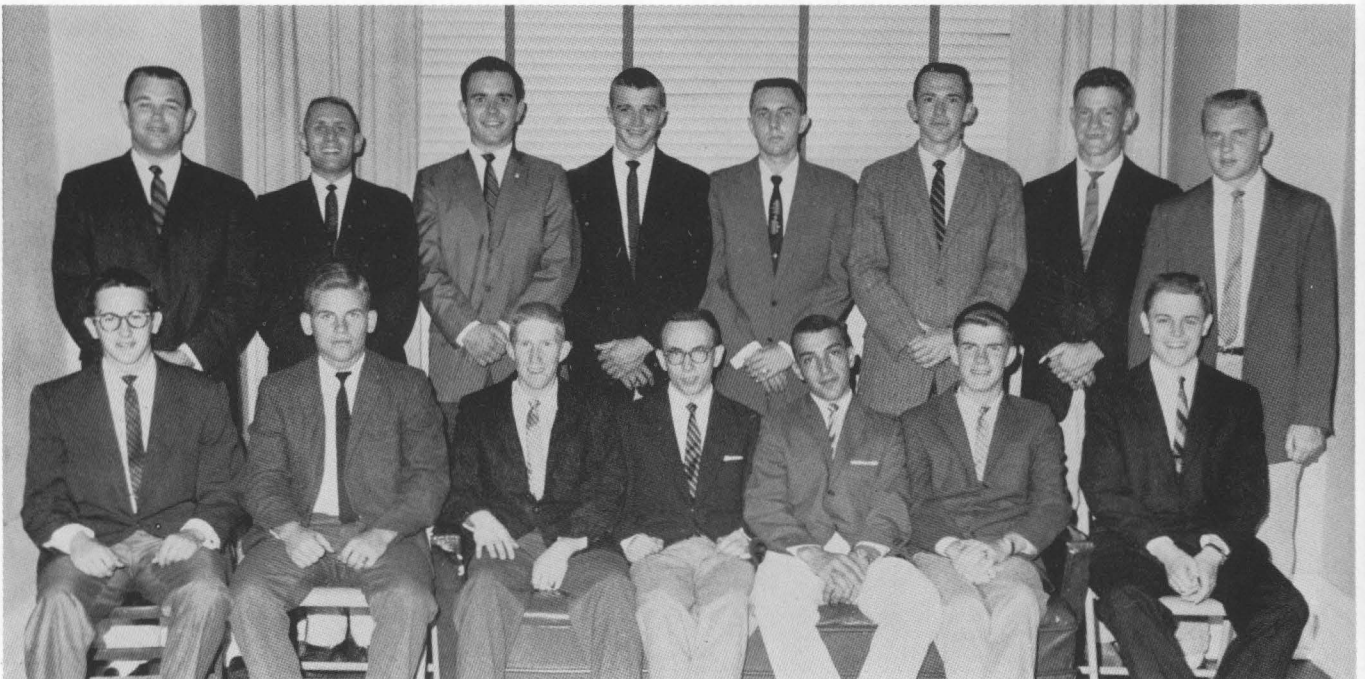

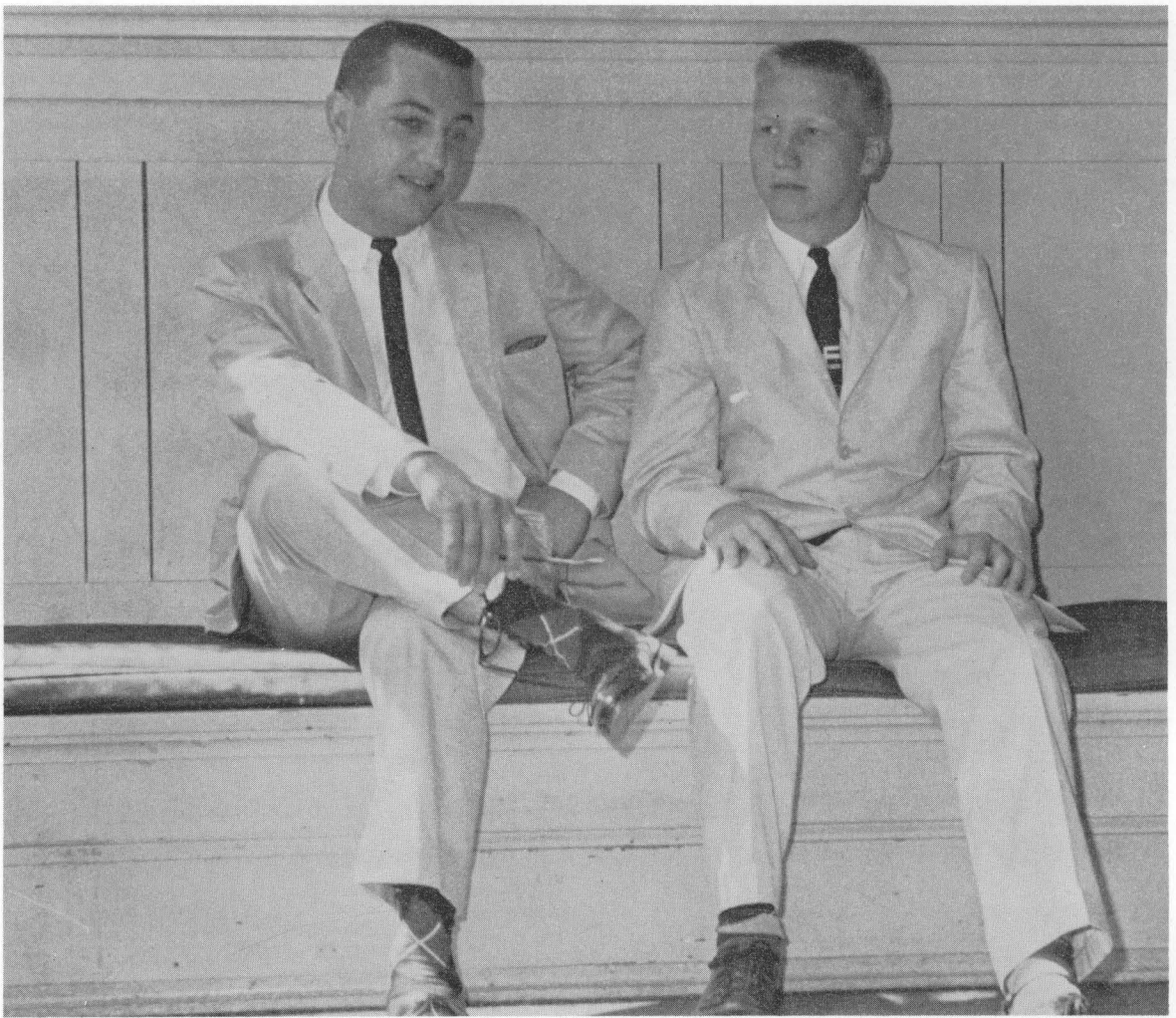



PAN-HELLENIC DANCE

SWEETHEARTS





Beta Theta Pi Sweetheart, MISS DOTTYE SUE BENKERT



Delta Kappa Epsilon Sweetheart, MISS DONNA KAELIN



Phi Delta Theta Sweetheart, MISS SANDRA BURGESS



Phi Kappa Tau Sweetheart, MISS ANN PARKER



Sigma Alpha Epsilon Sweetheart, MISS ANN KAVANAUGH



Sigma Chi Sweetheart, MISS NANCY DIXON



MISS ANN KAVANAUGH, *Valentine Queen*



VALENTINE COURT—Left to right: Roger Felty, Nancy Grubb, Mike Carnicelli, Ann Parker, Bud White, Betty Bean Robinson, Mrs. Thomas Spragens, Jack Fish, KING; Ann Kavanaugh, QUEEN; President Thomas Spragens, Fan Kitchen, Tom Buttermore, Sue Stovall, Johnny Kuhnle.



MISS SUE STOVALL, 1957 *Homecoming Queen*



HOMECOMING ATTENDANTS—Left to right: Miss Emily Carpenter, Miss Sandra Burgess, Miss Lanny Gregory, MISS SUE STOVALL, QUEEN, Miss Margo Burriss, Miss Beth Taylor, Dr. Charles Hazelrigg, Emcee.



Mountain Laurel Representative, MISS DONNA HALL



CANDIDATES FOR THE MOUNTAIN LAUREL FESTIVAL ARE, left to right: Miss Donna Hall, Miss Jerri Jones, Miss Julie Thorn and Miss Ann Hall.



Gardenia Queens, MISS FAYE FINNEY and LINDA BOWLES



GARDENIA QUEEN CANDIDATES, left to right: Miss Linda Bowles, Miss Marilyn Allen, Miss Faye Finney, Miss Colin Davies, Miss Gretchen Staples, Miss Nancy Grubb.

CARNIVAL QUEEN . . .



NANCY HASKINS RAY

SPORTS

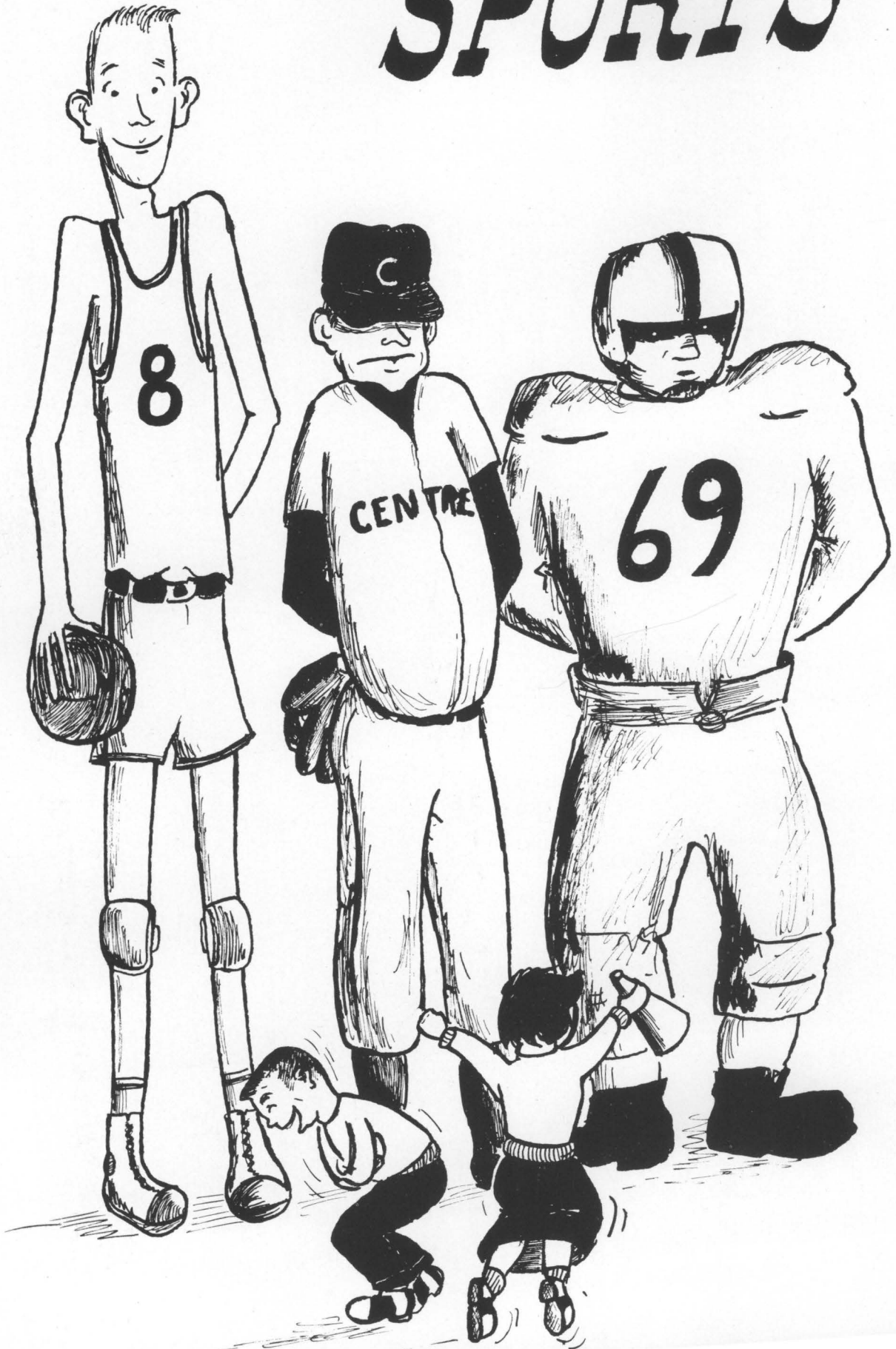

COACHING STAFF

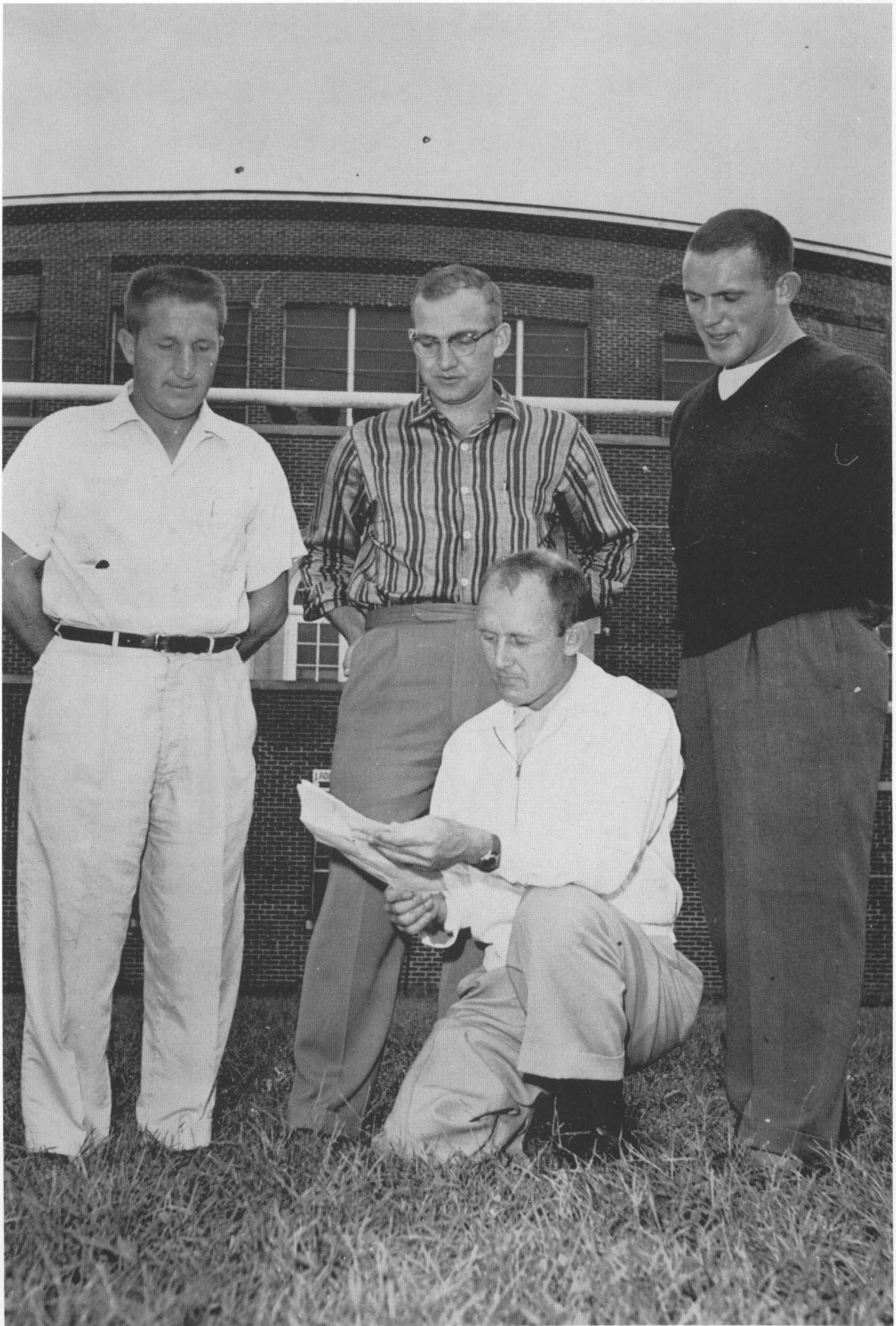

COACHES INMAN, COCANOUGH, BRUMMETT, REED

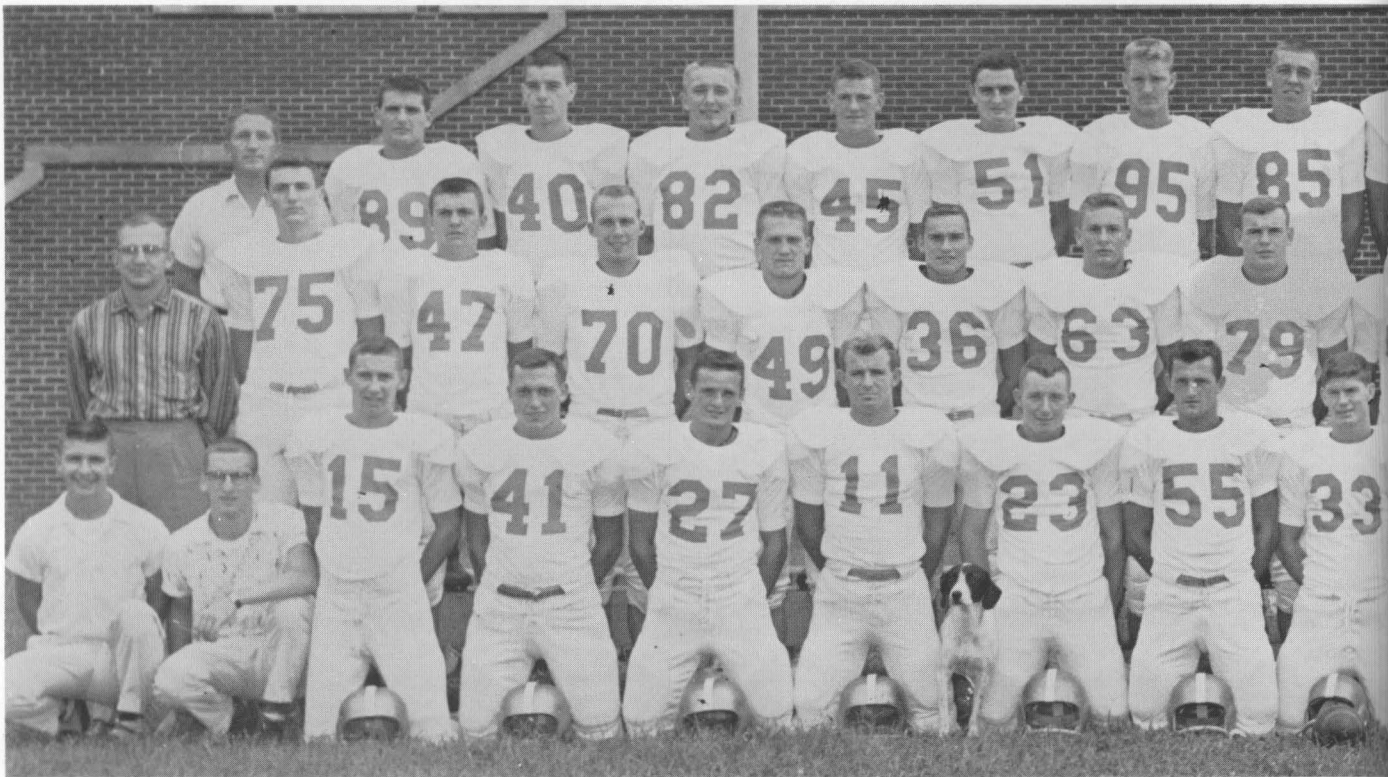

FIRST ROW: Kent Curtis, Skip Sasse, Sam Tweedy, Tom Steeley, Bob Kimberlin, Dave Ray, Keith Myers, Roland Kimberlin, Harold Craig, Bob Eveleth, Bill Rusk, Jim Claypool, Gene Tassie, Louis Roos, Bill Rafferty, Ed Tutt, Ray Kaelin, Pete Van Allen, Robert (Trainer) SHEETS
 SECOND ROW: COACH Cocanougher, Phil Taliaferro, Paul Sheets, Lee Lemaster, Bill McKee, Norm Youtsey, Chuck Mulloy, Roger Felty, Tom Biltz, Tom Turnbull, Mack Jackson, Ken Brum-

The 1957 edition of the Centre College Colonels faced the season with a young and inexperienced squad under a new head coach, Joe Brummett. Of the 45 players greeted on opening day by the coaching staff, 39 were either freshmen or sophomores. Their final record of 4-4 is a tribute to their excellent spirit and to fine coaching.

The season's opener was with Wilmington of Ohio, and the Colonels shut them out 9-0. Outstanding line play and a hard-driving backfield combination of Don Huber and Harold Craig spelled the difference.

The Colonels first felt the sting of defeat at the hands of Maryville, 19-7, on the home field of the latter. Mistakes caused by a light rain were the undoing of the young Colonels.

Renewing their rivalry with Washington and Lee University the Colonels dumped the Generals 7-6.

With several key players injured Centre had assumed the role of the underdog. But with outstanding play by Kern Alexander, Ray Kaelin, Roland Kimberlin, Jim Gay, Phil Fritz, and Harold Craig, the Colonels emerged victorious.

Southwestern fell before Centre by the score of 21-13 in what was one of the best games of the season. Outstanding line play by Jack McGuire, Norm Youtsey, and Mark Day combined with the fine backfield play of Keith Myers was greatly responsible for the victory.

Successive week-ends found the Colonels dropping thrillers to Georgetown, 12-7, and Hanover, 26-19. Injuries again to key personnel hurt the chances of the Colonels.

Homecoming provided the largest crowd and the best game of the year. For over three quarters Centre and Sewanee battled to a scoreless tie. With two

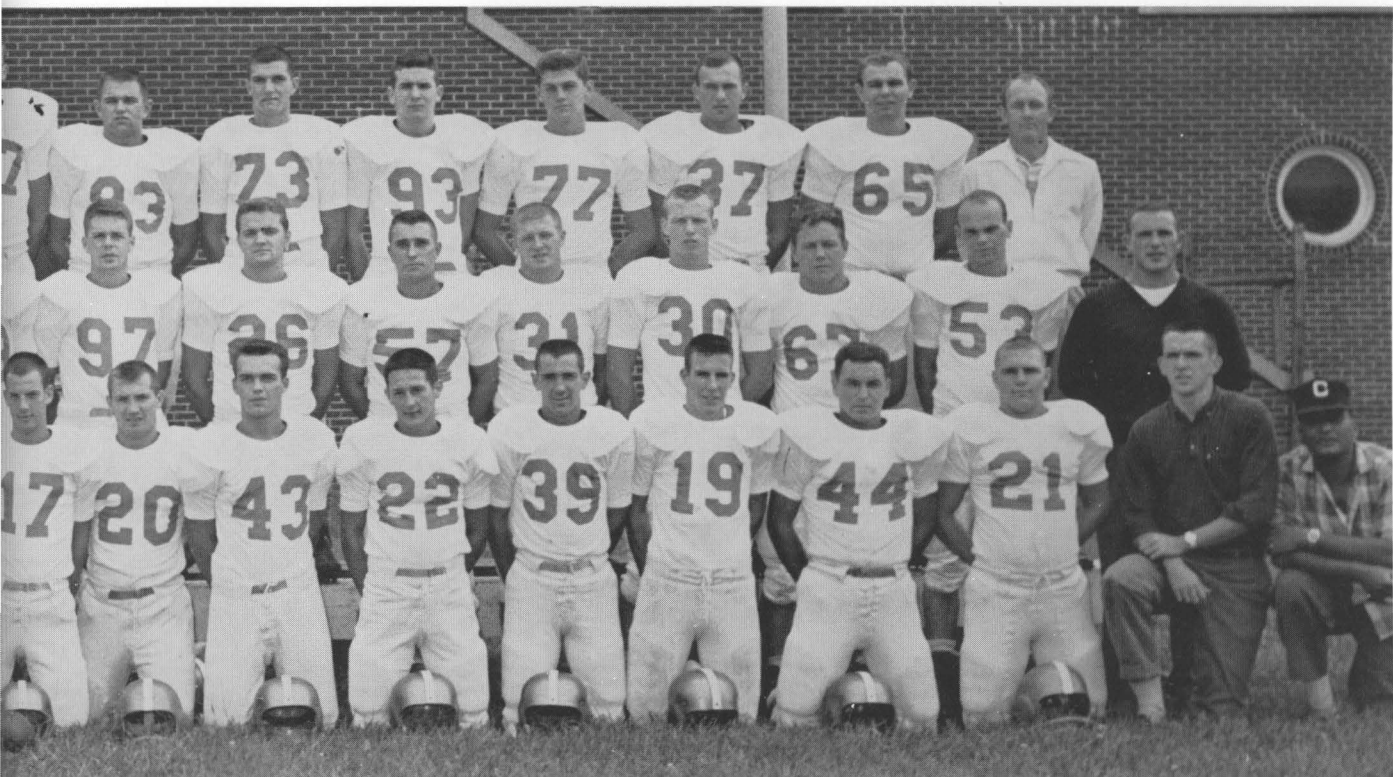

back, Don Huber, Kern Alexander, Jack McGuire, George Covington, ASSISTANT COACH Reed. THIRD ROW: COACH Inman, Stan Knight, David Deep, Virgil Chambers, Mark Day, Allen Prewitt, Fleet Webb, Carl Kimmel, Phil Fritz, Upshur Higgenbotham, George Rush, Jerry Michelsen, Bob Walker, Jim Gay, Jim Morris, COACH Brummett.

minutes and 26 seconds remaining to play, Harold Craig streaked across for the score and Bill McKee converted to give the Colonels a 7-0 victory. Again line play was Centre's strong point. Led by Jim Morris, Phil Fritz, Chuck Mulloy, Al Prewitt, and Carl Kimmel, Centre was able to stop the highly rated single-wing attack of Sewanee.

In their final outing against Bluffton of Ohio, Centre was defeated 26-19 in a contest which was fought in the bitter cold.

In viewing the season as a whole, it would be far from fair to omit our fine coaching staff from their obvious part in the forming of this team. Surely to be missed next year are such outstanding performers on the gridiron as Roland Kimberlin, Carl Kimmel, Phil Fritz, Al Prewitt, Bill Rusk, and Harold Craig. But the nucleus for fine teams to come still remains.

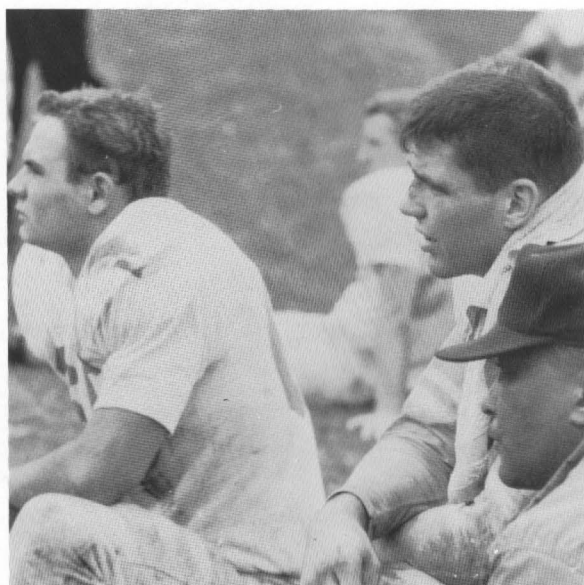



Colonels on the go!



He hit the ground immediately!



The last minute score at homecoming!



Sparkling defense of the Colonels!



We got the ball—and the win!



Fine spirit, fine coaching—the young Colonels score again!

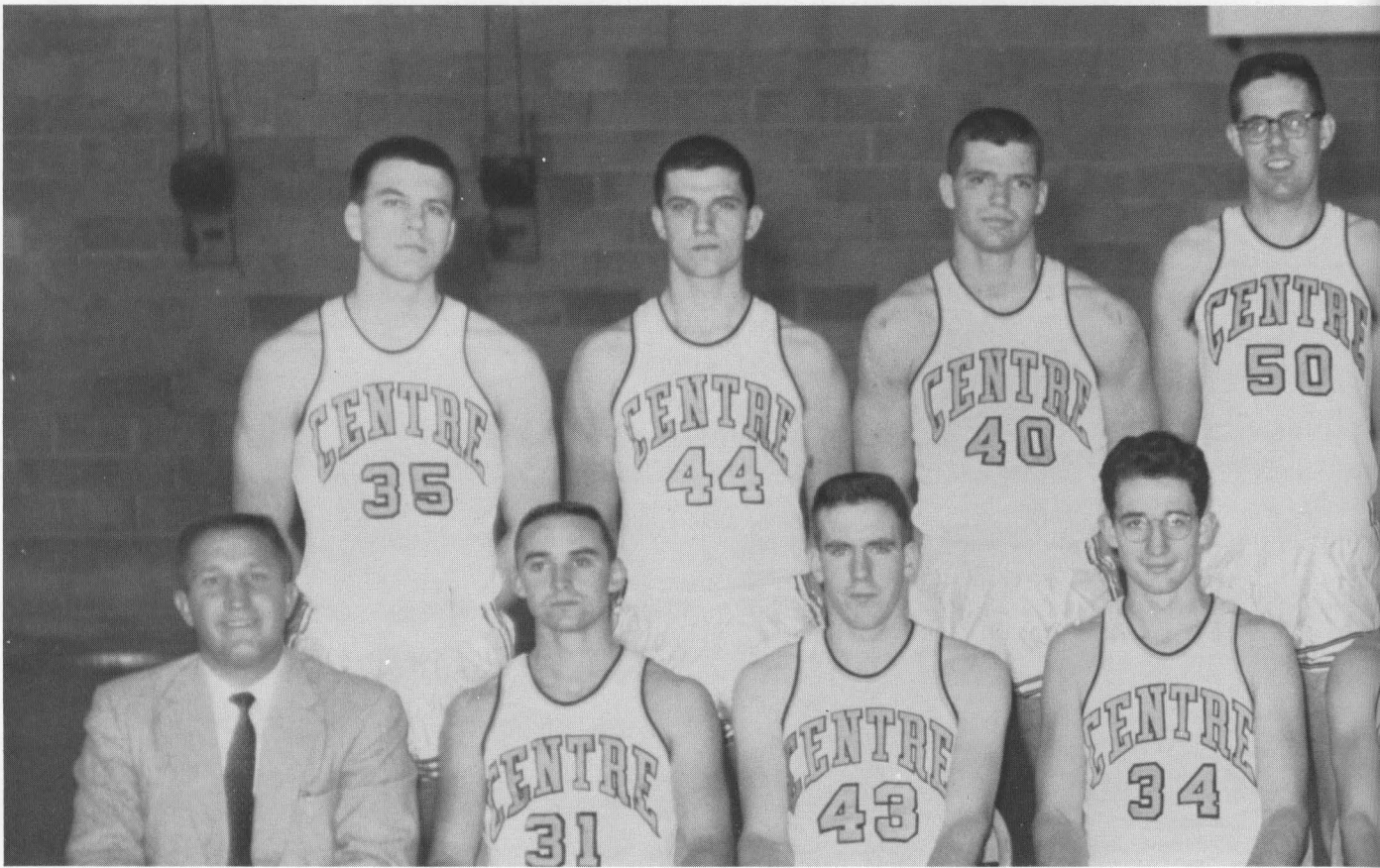

FIRST ROW: Coach Briscoe Inman, Bill Ruff, Bill Rafferty, Tom Hurt, Bill Kazee, Mark Day, Ron Simmons, Owen Collins, Head Coach Joe Brummett. SECOND ROW: Steve McMurtry,

BASKET

Centre's Colonels opened the 1957-58 basketball season with several untried players in key positions and a hope to improve on their 1956-57 record.

Coach Joe Brummett greeted lettermen "Skip" Connell, Phil Fritz, Bill Kazee, Steve McMurtry, Carlyle Owens and Ron Simmons along with newcomers Owen Collins, John Helton, Tom Hurt, Joe Patterson, Bill Rafferty, Bill Ruff, George Rush and Jim Harrell.

After early season wins from Transylvania, Mary-

ville, and Union, Centre became the victims of close-score defeats. Perhaps the best games of the year by the Colonels came in defeats by powerhouses Georgetown and Bellarmine.

Highlights of the season included the rebounding of Fritz, Connell, McMurtry, and Rush. This quartet gave Centre one of its strongest rebounding teams in several years. The scoring parade was led by Kazee with an 18.6 average followed by Collins with an 11.9 and Patterson's 11.2 average.

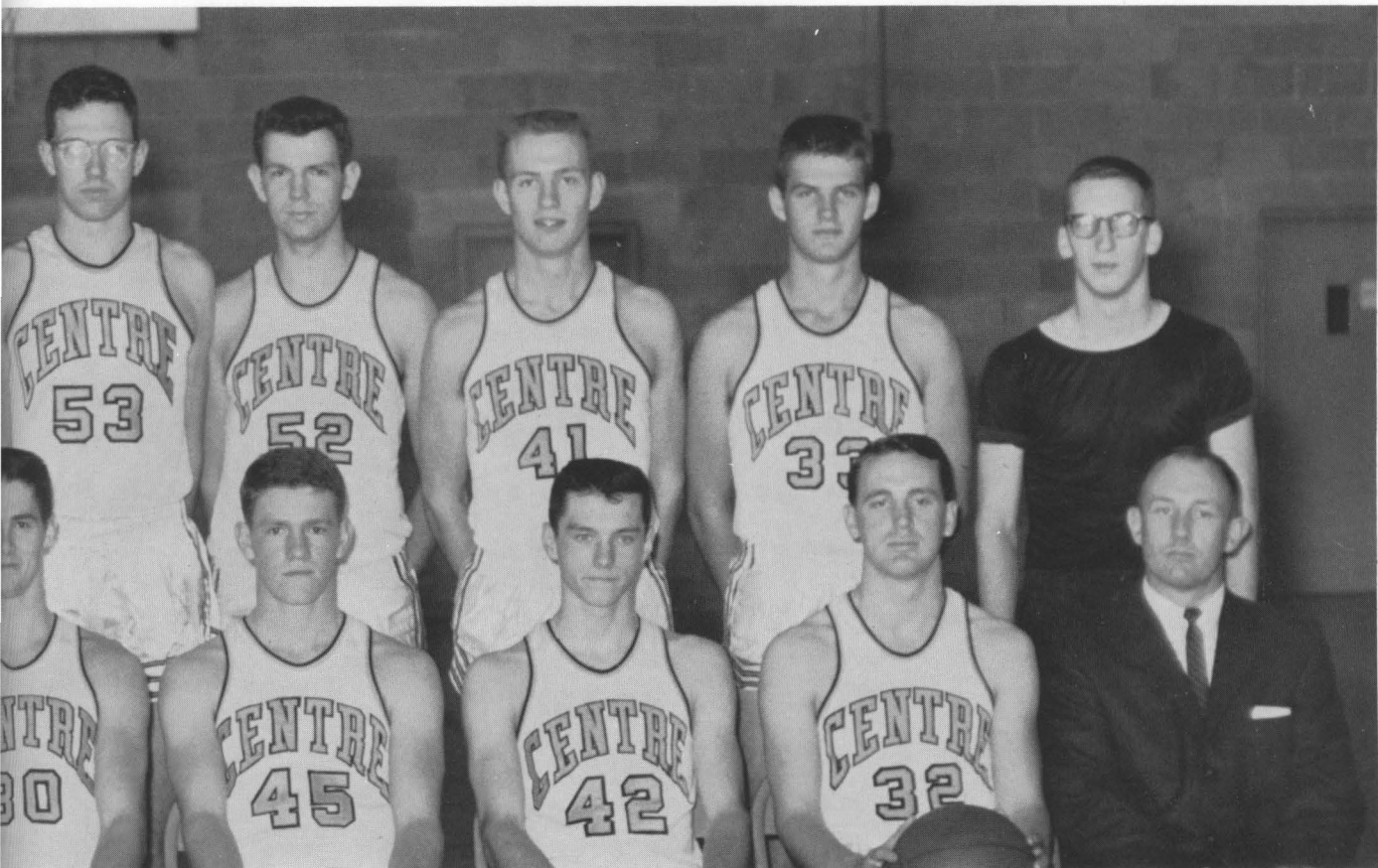

George Rush, Phil Fritz, Skip Connell, Jim Harrell, John Helton, Carlyle Owens, Joe Patterson, Trainer Skip Sasse.

BALL

The performance of the younger players gives Centre an optimistic view of the future. Hurt, Patterson, Ruff, Helton, McMurtry, Rafferty and Ruff showed promise which few Centre players have shown in the past.

Villa Madonna ended Centre's season with an 83-63 defeat of Colonels in the K.I.A.C. Tournament. Bill Kazee, Centre's fine guard, was selected for the All-K.I.A.C. team for the third consecutive

year.

Gone and surely to be missed next season will be such fine performers as Owen Collins, Charles Connell, Captain Phil Fritz, Carlyle Owens and Jim Harrell.

Centre's 1957-58 season can be summed up as one in which the many young players gained valuable experience which promises Centre a bright future in basketball.

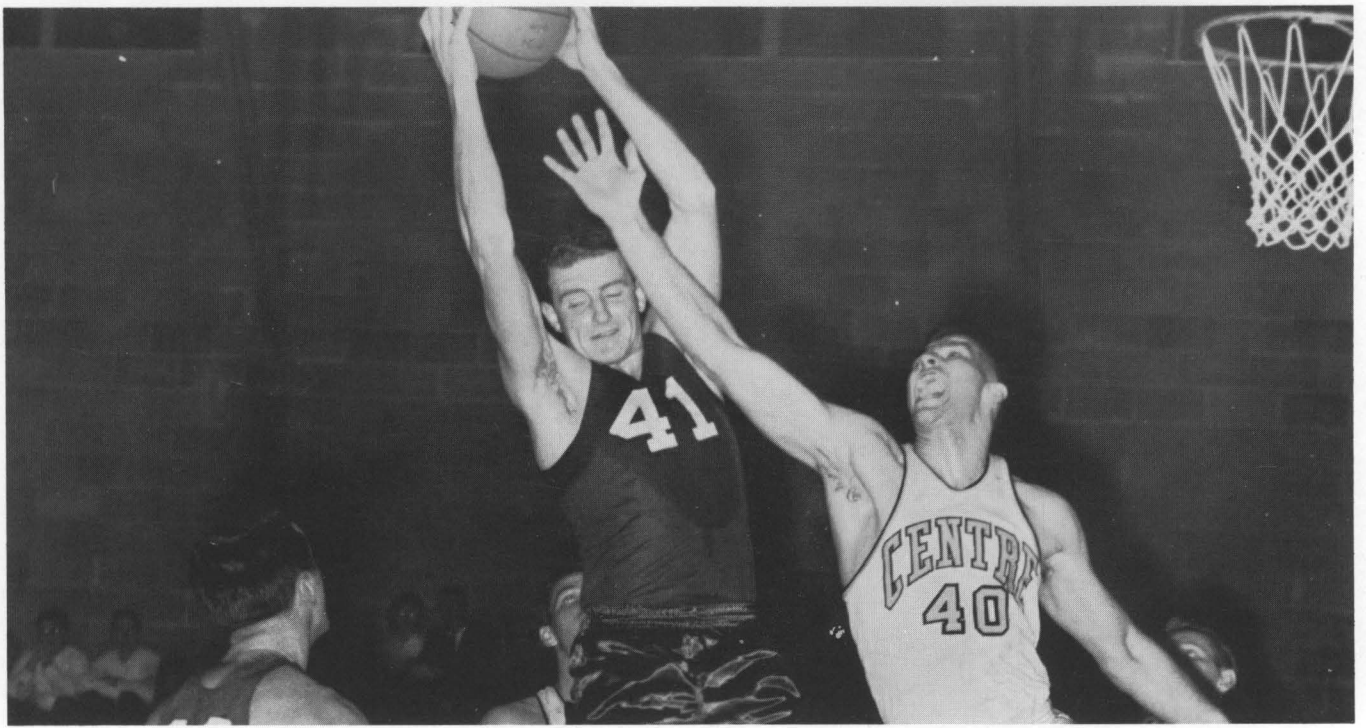

Fritz strains . . . but fails!

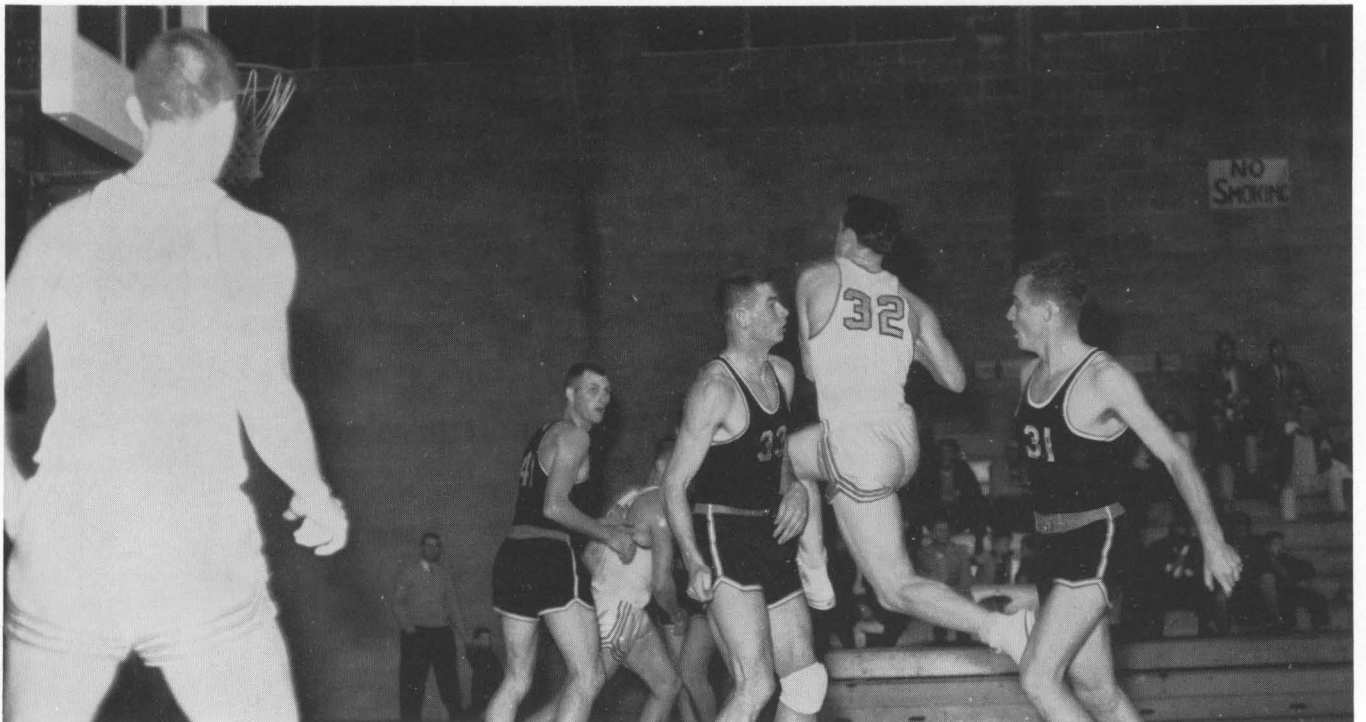

Collins drives!

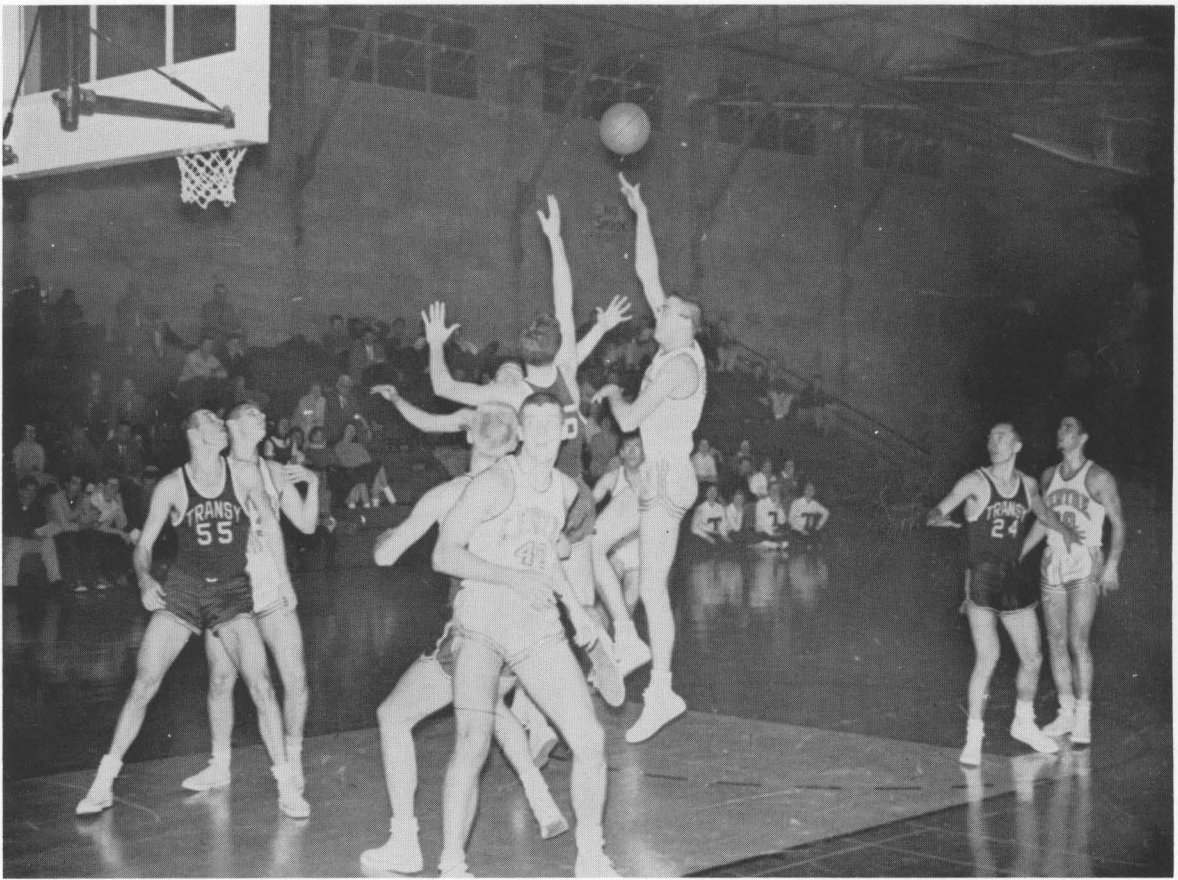

Connell hooks!



Patterson twists under!

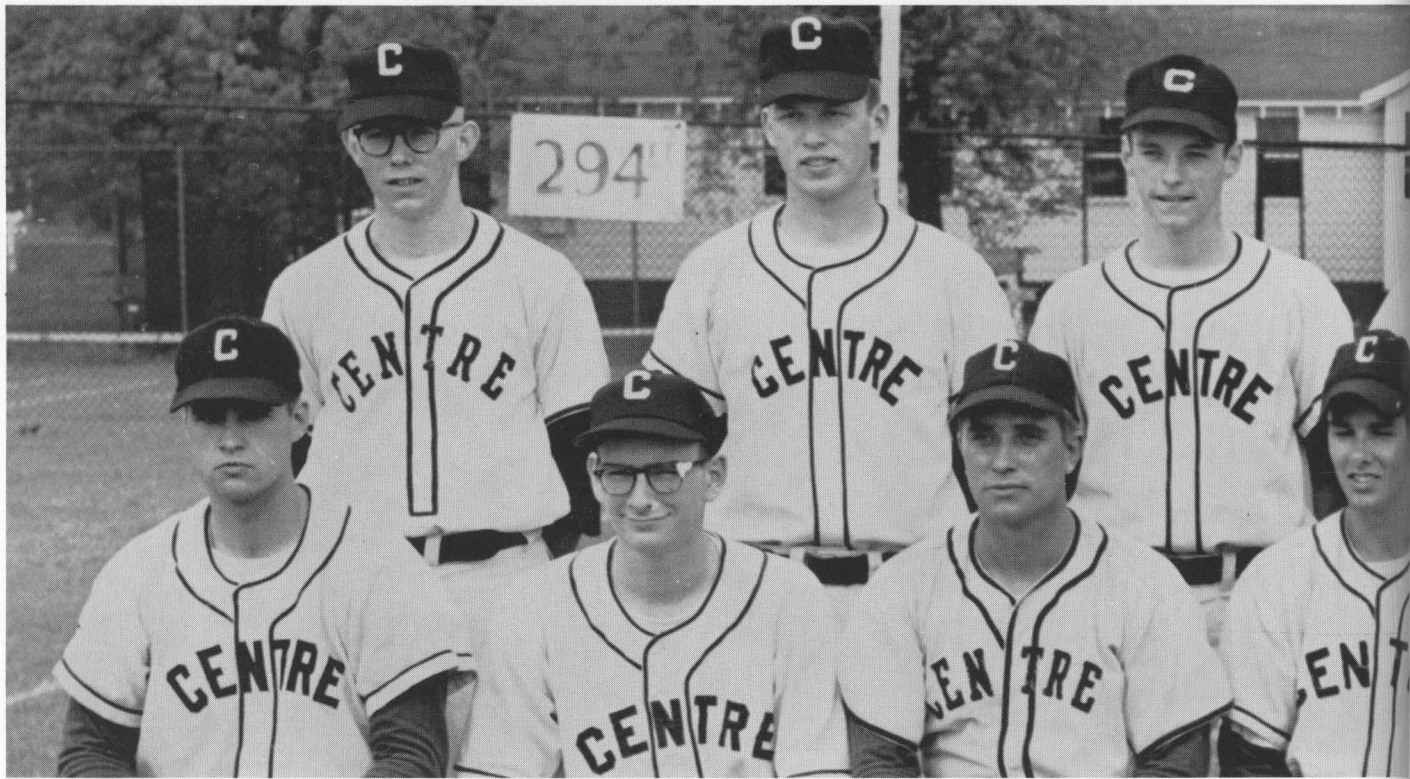

SEATED: Jerry Stewart, Dan Howk, Ken Brumback, Bill Kazee, Fred Stern, Ray Kaelin, Mark Day. STANDING: Tom Manby, Kern Alexander, Ronnie Simmons, Norman Youtsey, George

BASE

Although the victims of bad weather and one-run losses, the Centre baseball squad of 1958, coached by Bob Cocanougher, was a marked improvement over the preceding seasons. With Jerry Stewart, Ron Simmons, Norman Youtsey, Ken Brumback, Ray Kaelin, George Rush, and Bill Kazee leading the hitters, and such defensive standouts as Mark Day, Fred Stern, Kern Alexander, Tom Manby, and Kazee

the Centre baseballers proved a hard team to defeat.

Pitching was probably the high spot of the season. Ron Simmons, Dan Howk, and Jeff Loane turned in excellent jobs on the mound.

With only Fred Stern graduating Centre's prospects for the coming year seem very bright. It looks as if the Colonel baseballers could well be the most improved team in the conference in the future.

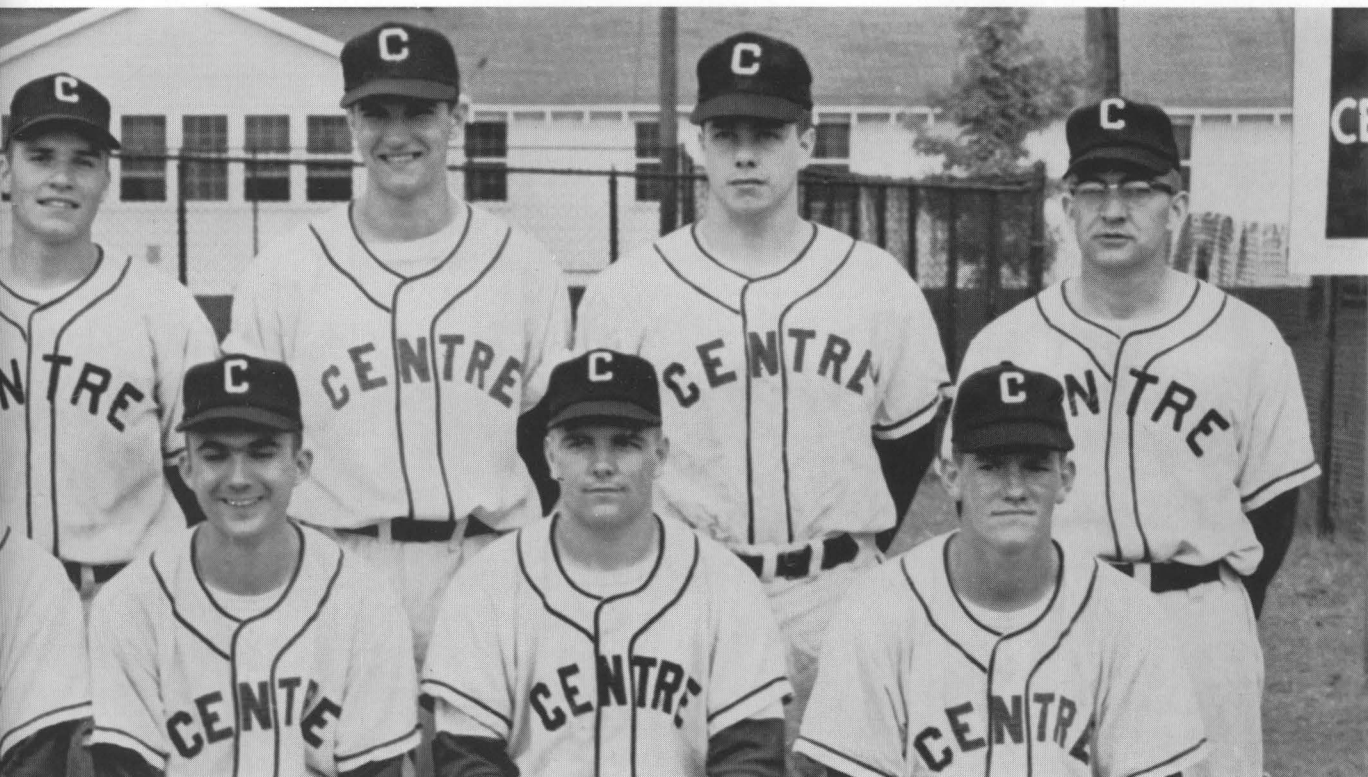

Rush, Jeffrey Loane, Coach Bob Cocanougher.

BALL

Kaelin . . . Brumback . . . a swing and a miss!



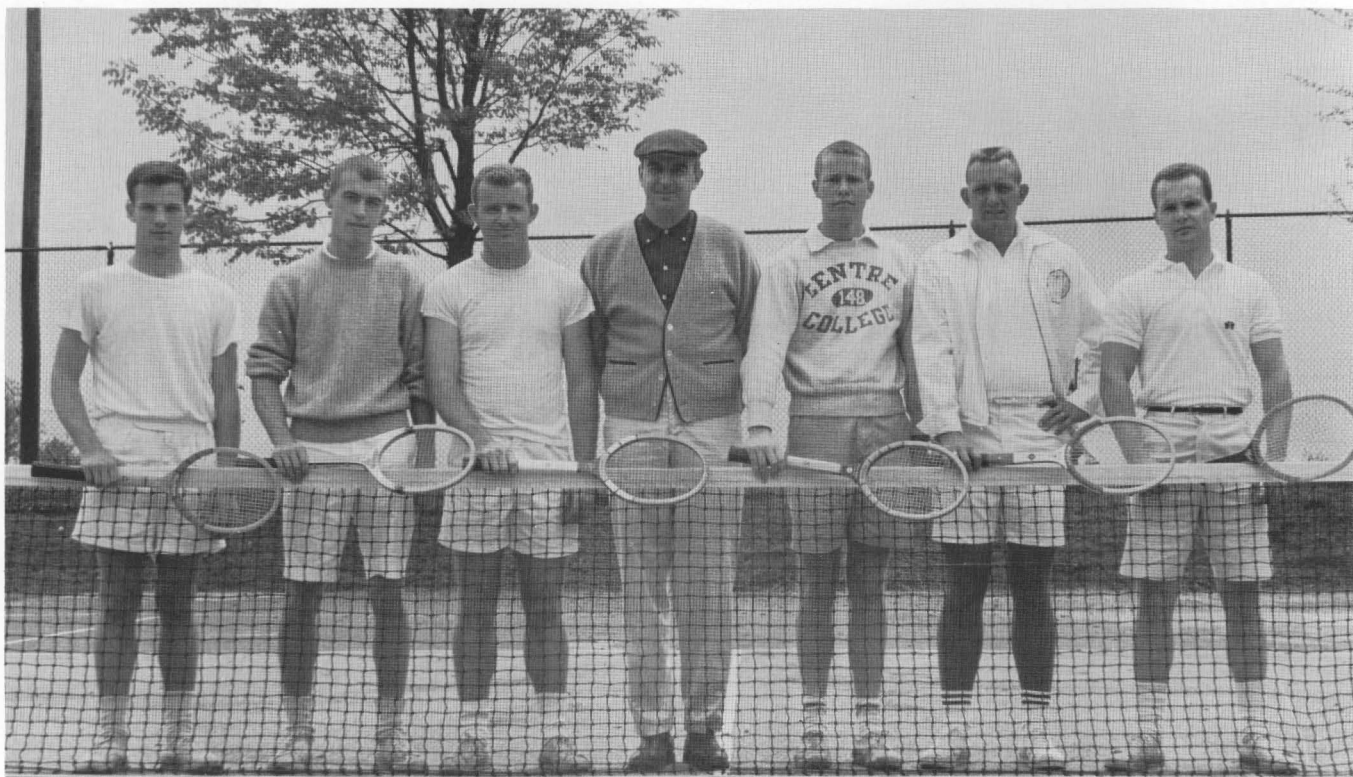

Bob Eveleth, Warren Grawemeyer, Dave Ray, Coach Charles Hazelrigg, John English, Larry Washington, Bobby Travis.

TENNIS

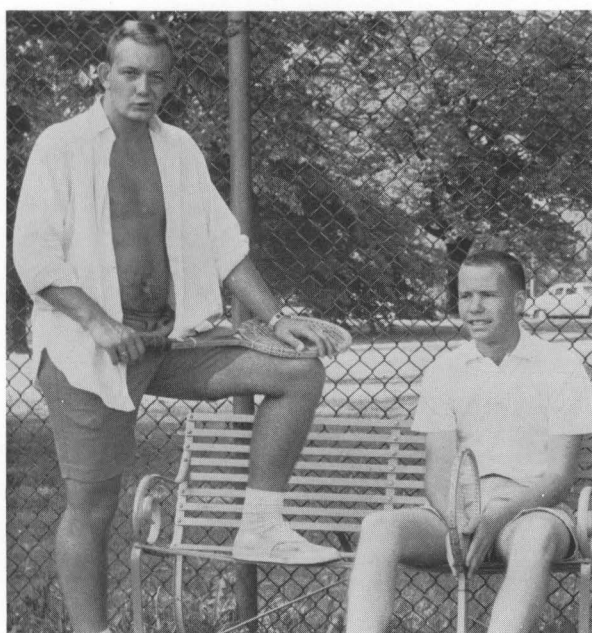

K.I.A.C. Doubles' Champions

Centre's tennis team, always a K.I.A.C. powerhouse, proved no disappointment in 1958 as they once again proved to be a conference favorite. Only a loss to Bellarmine marred an otherwise spotless slate in K.I.A.C. play.

John English replaced graduated Fred Travis as the number one man on the team, and proved himself a more than adequate replacement. Bob Travis and Larry Washington gave Centre strong performers in the numbers two and three positions. Dave Ray, Warren Grawemeyer and Bob Eveleth rounded out the strong Centre team. With no graduates this year the future obviously holds many successes for the Centre netmen.

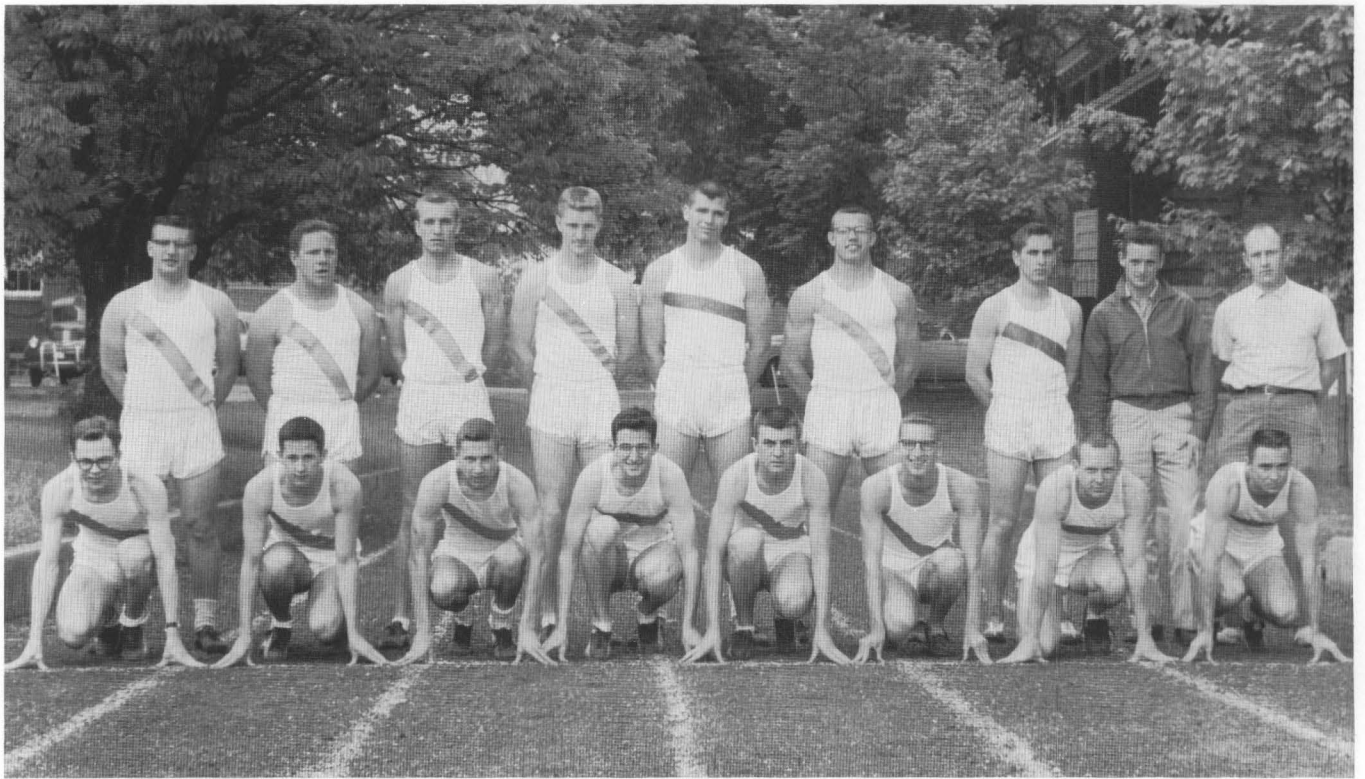

KNEELING: Tom Barner, Gene Tassie, Sam Tweedy, Tom Hurt, Paul Sheets, Skip Sasse, Larry Arnett, Bill Ruff. STANDING: Stan Knight, Jack McGuire, Troy Fairchild, Fleet Webb, Phil Fritz, Dave Grissom, Richard Dom, Bob Kimberlin, Coach Joe Brummett.

Centre's track team seemed to suffer from participation in other spring sports. Failure to achieve a win during the season, however, did not dim fine performances by individuals.

Centre boasted the best all-around track man in the conference in Dave Grissom. Grissom was highest point man in the conference meet for the second consecutive year.

Other outstanding performers were Bill Ruff, Larry Arnett, Richard Dom, Tom Hurt, Fleet Webb, and Skip Sasse. With most of these men returning chances for an improved team next year appear good.



Decathlon champ—Grissom!



Hugh Hines, Kenny Simpson, Coach Briscoe Inman, Bill "Sharky" Rusk, Duncan Marshall.

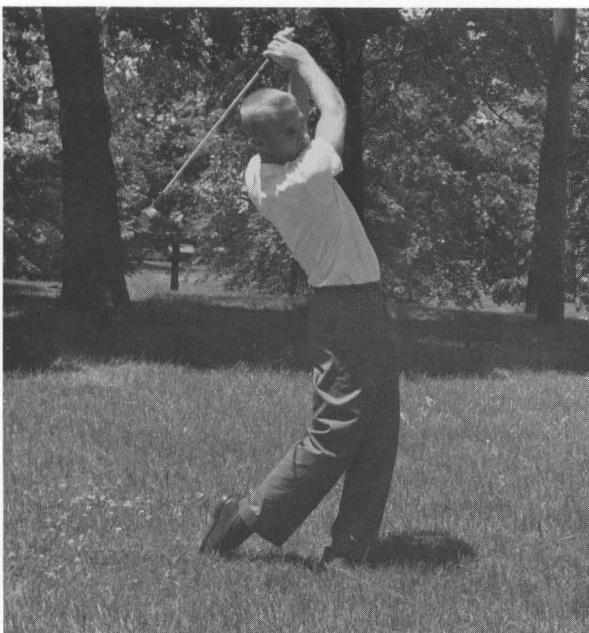

Simpson pars!

Centre's 1958 golf team showed marked improvement over the 1957 squad. Coached by Briscoe Inman, the Centre team improved in the last weeks of the season to become a tournament favorite. Duncan Marshall was the number one man, followed by Bill Rusk, Ken Simpson and Hugh Hines. Jim Thompson and Bill Malone rounded out the team.

Rusk was the only senior on the squad, and with the help of incoming freshmen Centre could return to the top of the conference heap in 1959.



"Bang!!!"

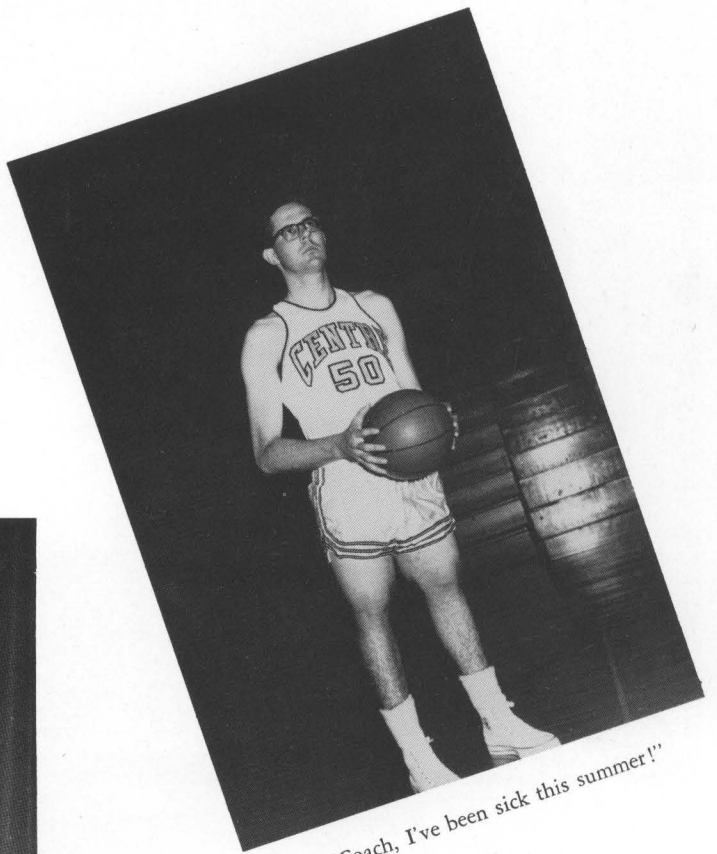

"Coach, I've been sick this summer!"

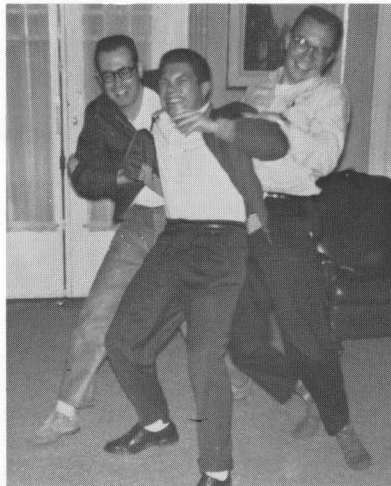

"But, fellows, I was in it last week!"



"I'm no pushover, but . . .!"



"Doug, you just take me home!"

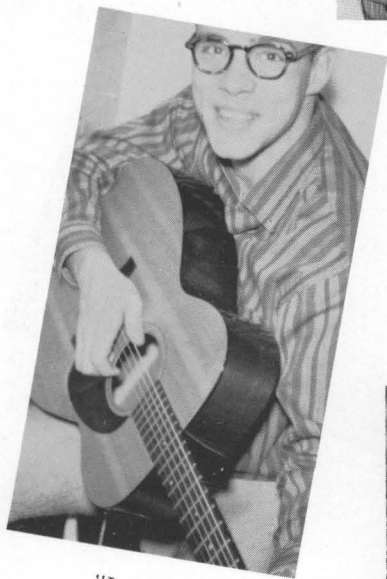

"It don't hurt any more!"



"What do you mean the musical was lousy!"



"Could you help me? I'm new in town and I'm looking for my cousin who lives at Beaver Lodge!"

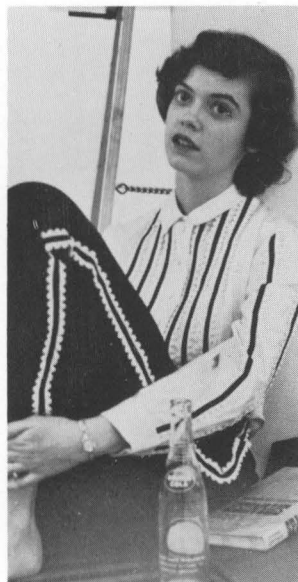

"What, me worry?"

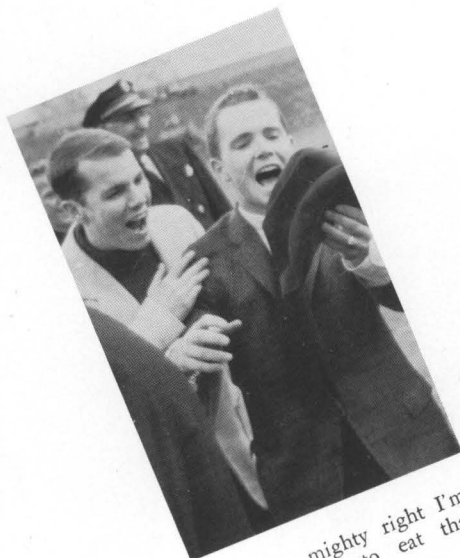

"You're mighty right I'm big enough to eat that hat!"



"My lord, look at that!"

ACTIVITIES





School began with high hopes . . .

We headed for the hangout



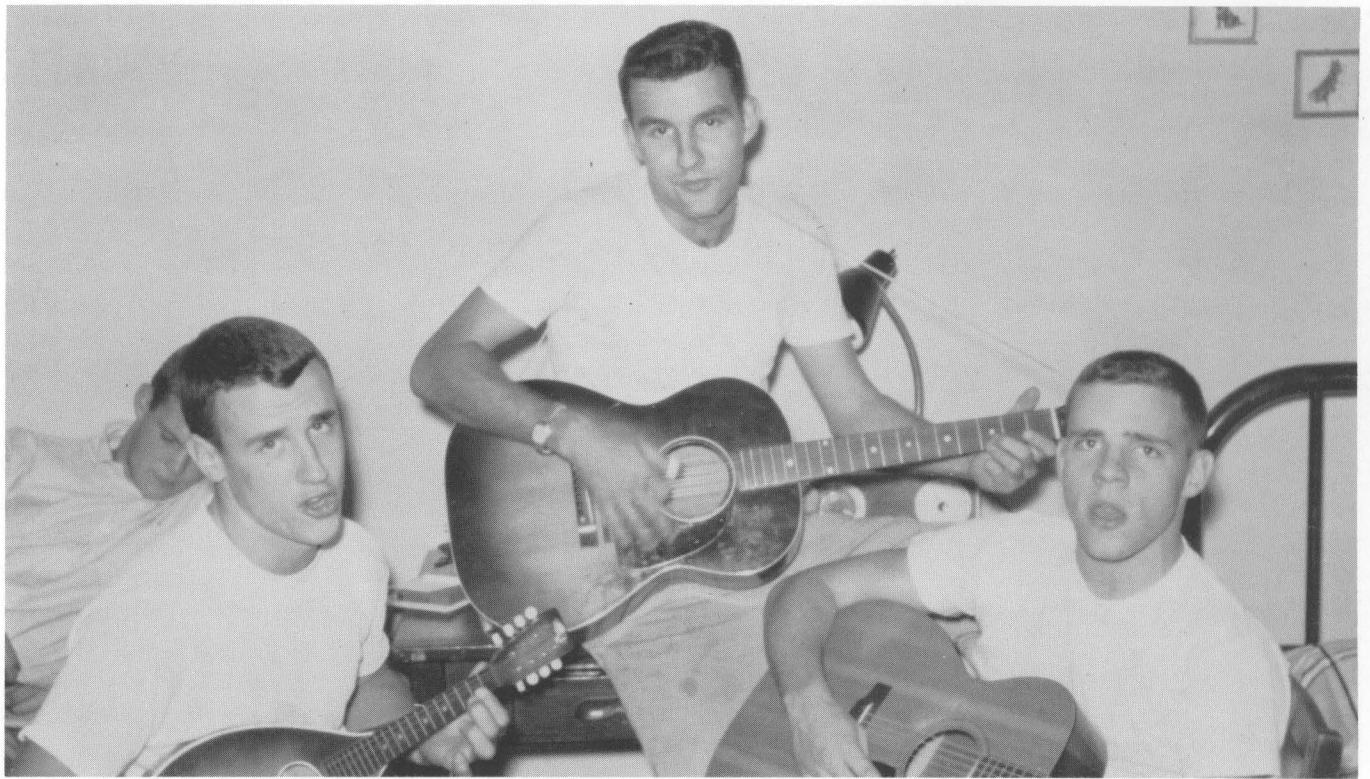

Men met friends in dorm life . . .

Women became better acquainted at teas





We arrived in high spirits for the annual W. & L. game . . .

The team . . .





The cheers . . .

. . . The victorious trip home





HOMECOM





1

9

5

7



ING





Drama before Thanksgiving—"Mousetrap"

Before Christmas—the Dance



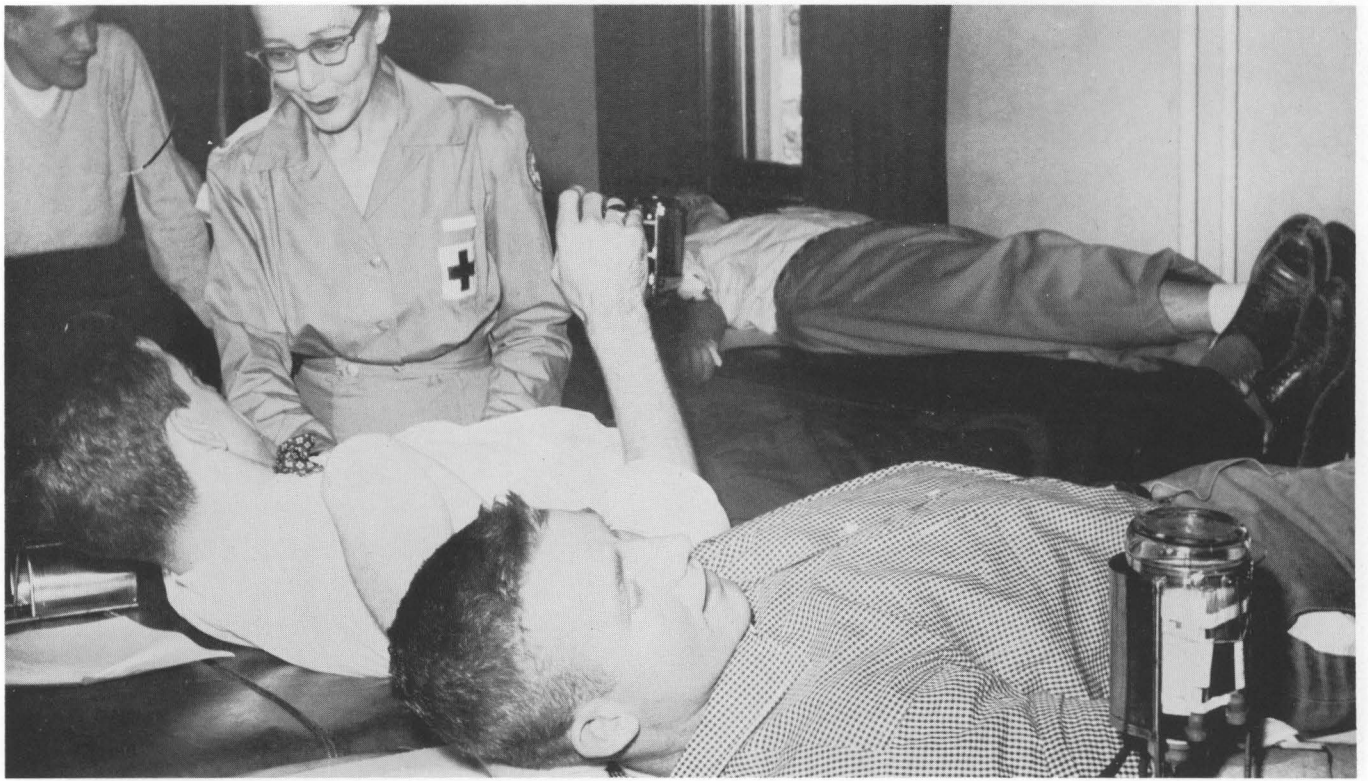

Donating blood . . .

Couldn't stop horseplay

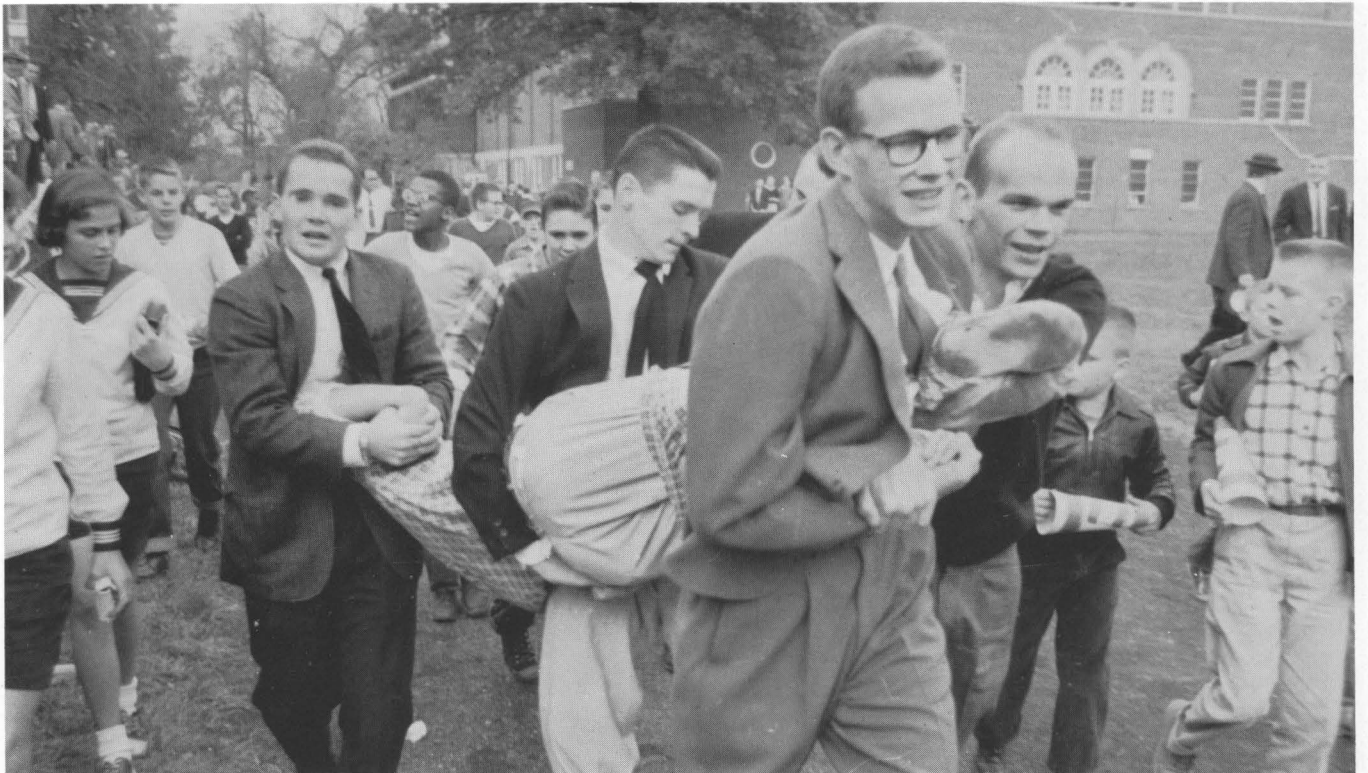



In the fall we were challenged to believe . . .

And to boost school spirit





In spring we accepted responsibility . . .

And had a backstage jam session





Spring brought a tennis championship . . .

And Centreville's baseball team





Came
choir
tour
time

Formal
Serenades



And rehearsal for the Variety Show



IT
WAS
A
GOOD
YEAR!



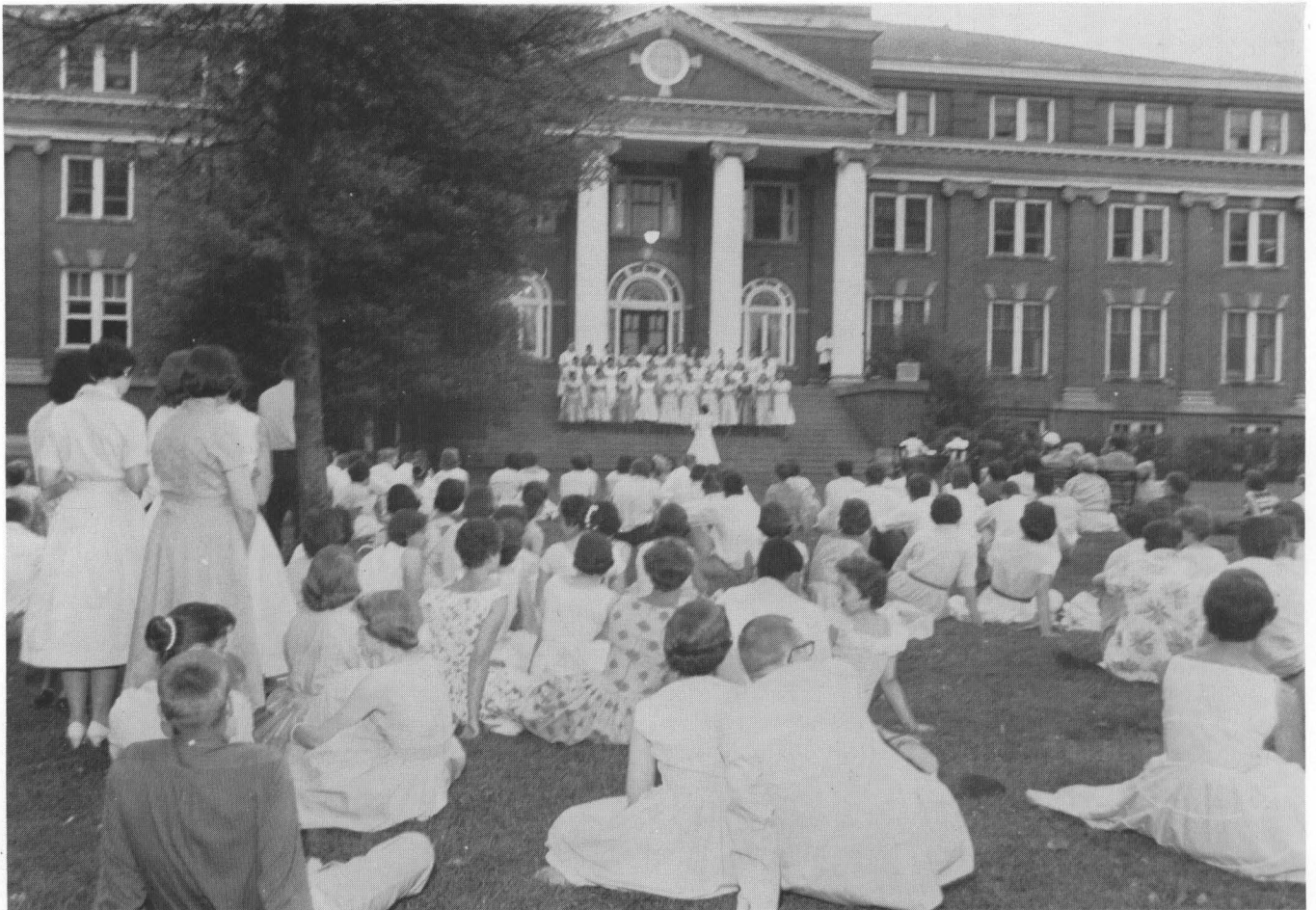
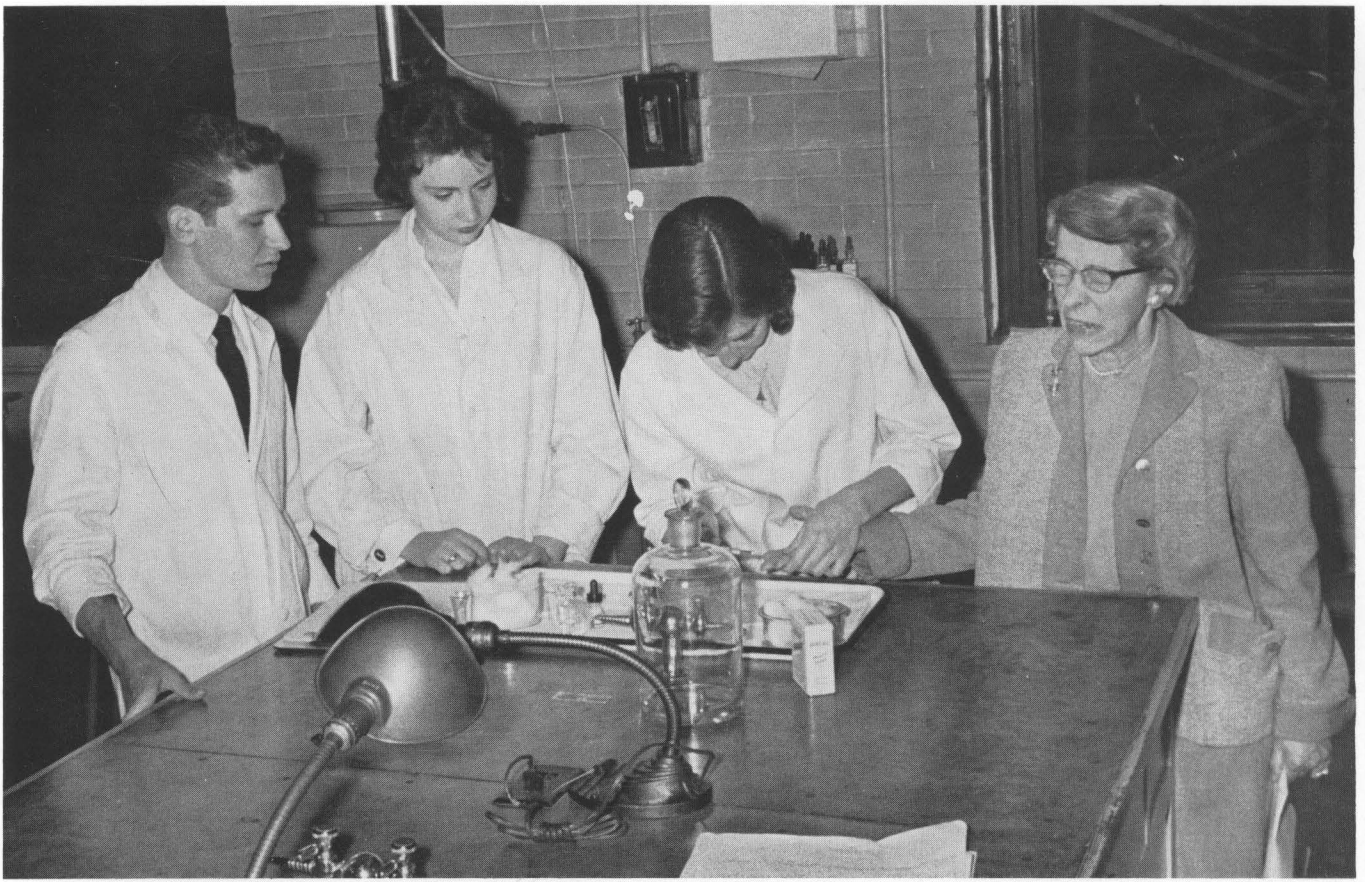

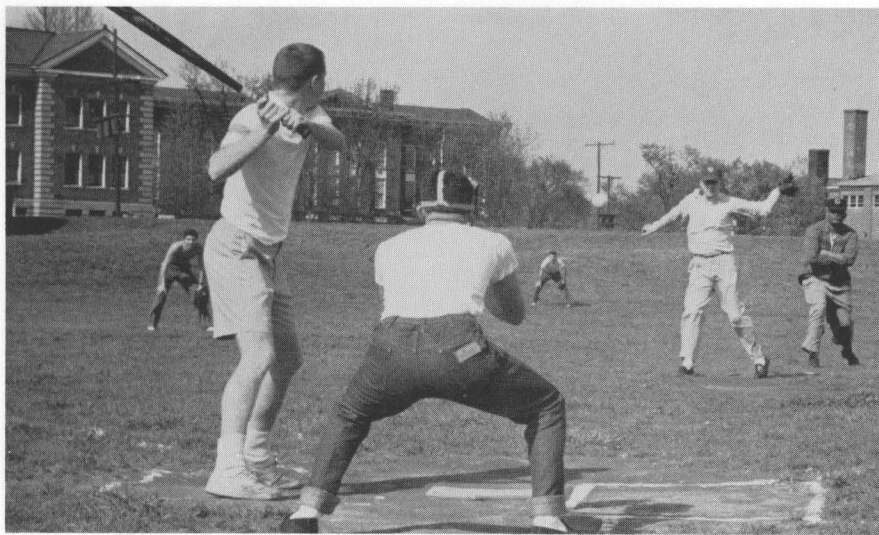

Softball . . .

Pinnings . . . Serenades . . .



Les Elgart



EASTER WHIRL

Informal
Fraternity
Parties



at the Gardenia Dance



CARNIVAL 1958



Phi Delta
Theta wins
school spirit
cup

QUEEN NANCY RAY and KING ROLAND KIMBERLIN



Ballad
singing
by
Mr. Cantrell



The Carnival Court





GRADUATI



ON



“CENTRE DEAR . . .



WE HONOR THEE.”

ADVERTISERS

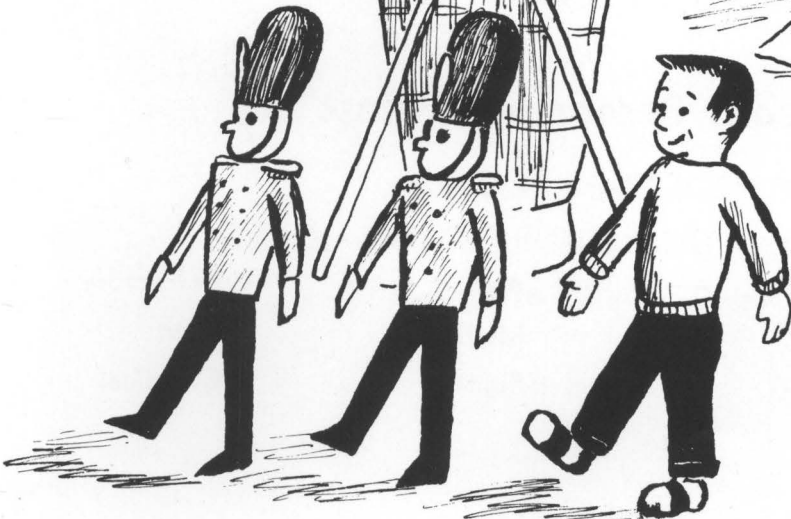
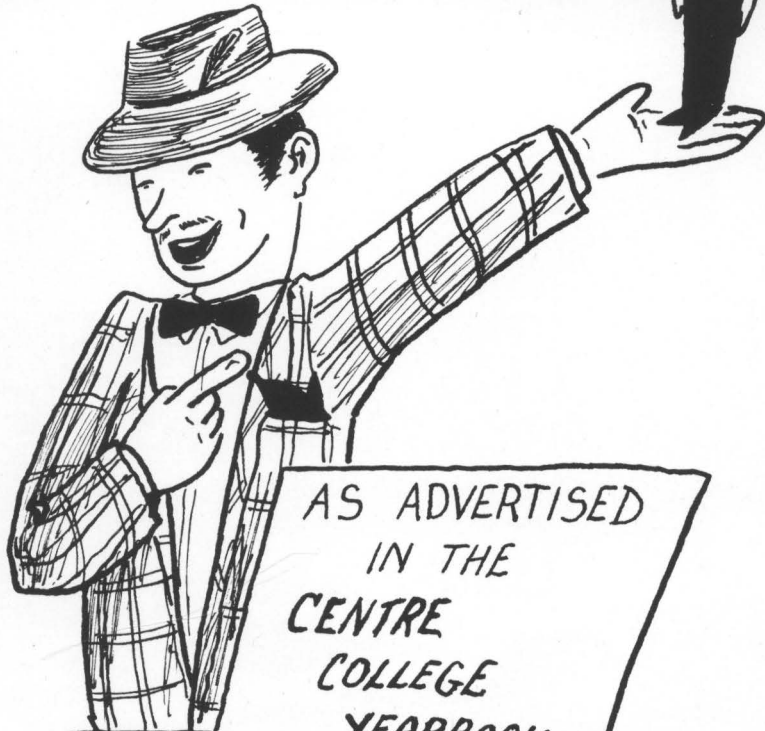

Compliments
of
CORNING GLASS WORKS

1851 — 1958

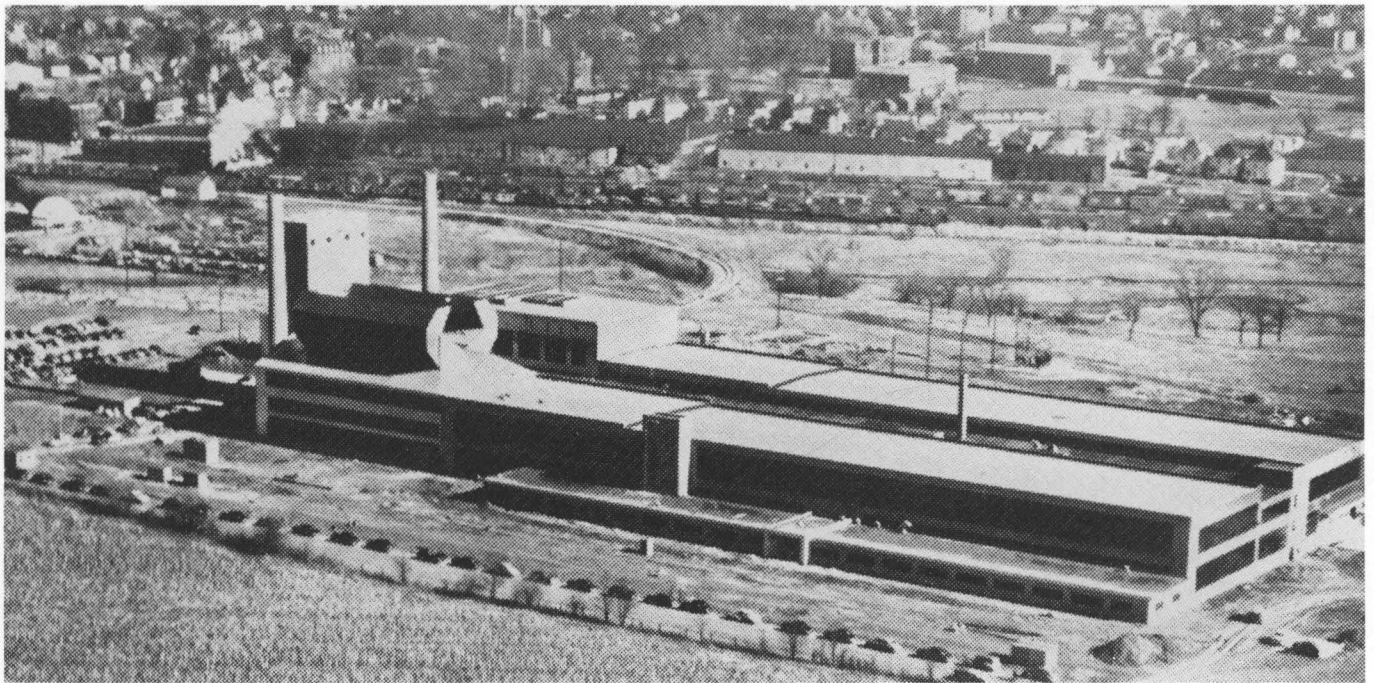

DANVILLE PLANT

"Corning Means Research in Glass"

Pyrex
Vycor
Steuben

Optical
Electrical
Electronic

Atomic
Medical
Signal

Refractory
Food
Chemical

and Allied Fields

FRESH MILK,
Nature's Most Nearly Perfect Food



Office and Plant at 300 East Main Street
DANVILLE, KENTUCKY

SWISS SANITARY MILK COMPANY

SWISS MAID ICE CREAM
GRADE A PASTEURIZED AND HOMOGENIZED MILK
Complete Line of Dairy Products

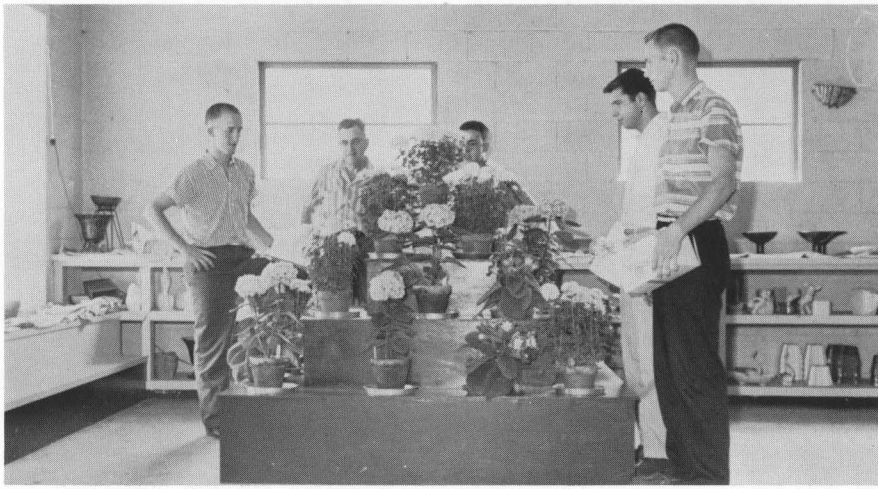

"Say It With Flowers . . ."

DANVILLE GREENHOUSES

514 MAPLE AVENUE

DANVILLE, KENTUCKY



BAUGH & GARNER, INC.

Complete Home Furnishings

"If It Isn't Right . . . We Make It Right"

DANVILLE

KENTUCKY



Mr. Robinson is always on hand to help the boys select new paints and color combinations for the fraternity houses. Centre goes to

ROBINSON'S PAINT STORE

South Fourth Street

Danville, Kentucky

DEVOE PAINTS

PORTER PAINTS



DANVILLE LAUNDRY AND DRY CLEANING COMPANY

Serving Centre Continuously Since 1895

PHONE 71 OR 72

DANVILLE, KENTUCKY



MARTIN-DURR Interiors

GREENLEAF SHOPPING CENTER
LEXINGTON AVENUE DANVILLE, KENTUCKY



Come In at
GREER AND ALLEN MOTORS
on Stanford Avenue
and Let Us Show You the Smart, New OLDSMOBILE
Just Drive It — It Needs No Selling!



EDMISTON BROTHERS LUMBER

College at Russell Sts.

Phone 293

Danville



McGUFFEY'S SERVICE STATION

STANDARD OIL PRODUCTS

Corner of Fourth and Main

Danville, Kentucky

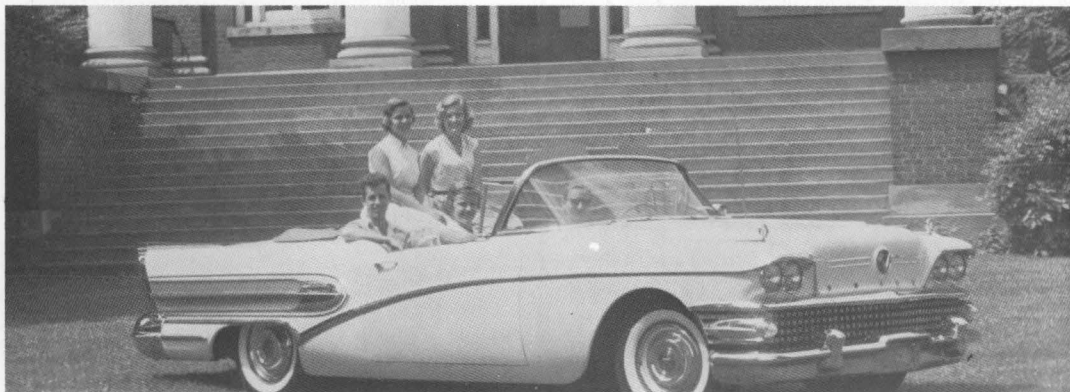

CROOK - HARMON BUICK CO.

DANVILLE

KENTUCKY



The COFFEE CUP is a popular eating place for the boys at Centre. It is located at 847 Walnut Street, just off the campus.

WALLPAPER
and
PAINTS
ARTIST'S SUPPLIES
and
PICTURE FRAMING

**H. COOMER
& SONS**

Phone 81
WEST MAIN STREET
DANVILLE, KY.

Compliments
of

**FARMERS
NATIONAL
BANK**

Danville, Kentucky
MEMBER OF F.D.I.C.

Compliments
of

**KENTUCKY
UTILITIES
COMPANY**

Danville, Kentucky

A Friendly Place
to Do Your Banking

THE CITIZENS NATIONAL BANK

CENTRE STUDENTS
ALWAYS WELCOME

Main Street Danville, Ky.
MEMBER F.D.I.C.



It's handy to drop in at nearby DANVILLE OFFICE & EQUIPMENT CO. for school needs. You'll find it on South Fourth Street between Main and Walnut.

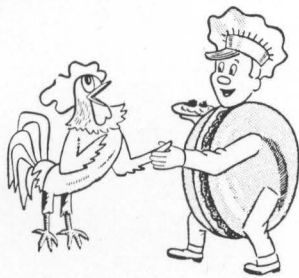

Harrodsburg Road Phone 2322

Jerry's
DRIVE IN

DINNER SANDWICH SNACKS
Electronic Curb Service

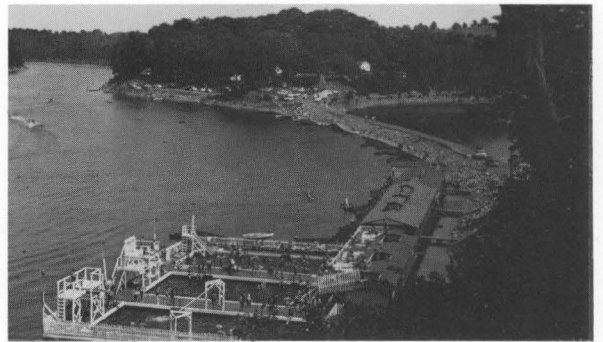

Centre students look forward throughout the winter to these balmy spring afternoons at

GWINN ISLAND'S

swimming pool and fishing docks. There are cottages and motor boats available for weekend trips. It is located on beautiful Herrington Lake.



THE HUB

DANVILLE KENTUCKY

DURHAM AND DURHAM INSURANCE

Est. 1876

M. M. DURHAM — J. L. DURHAM
General Insurance
"Insure 'em With Durham"

Phone 500
FARMERS BANK BLDG. DANVILLE, KY.



PHILLIPS and SIMS

"Centre students go to PHILLIPS AND SIMS where they receive courteous and friendly service."



DANVILLE ADVOCATE MESSENGER

Published Daily and Sunday
MEMBERS ASSOCIATED PRESS
Walnut Street Danville, Ky.



**BOYLE
LUMBER & SUPPLY**

DANVILLE, KENTUCKY

468 W. Walnut St. Phone No. 4

"Build a Home First"



**DIXIE
AUTOMATIC
MERCHANDISERS**

Serves

Centre and the Danville Community



AIR CONDITIONED Phone 2230
TELEVISION

Parents
Stay at

**DANVILLE
TERRACE MOTEL**

On Weekend Visits

MAIN STREET DANVILLE

Commercial Photography
and
Portrait Work

COLEMAN STUDIO

Photographer for the Annual 1958

MAIN STREET DANVILLE, KY.

Compliments
of

**M - B FOOD SALES
INC.**

Institutional Foods
LEXINGTON, KENTUCKY

**BRADSHAW'S
FISHING CAMP**

BOATS—MOTORS—COTTAGES—ROOMS
MEALS—SWIMMING POOL
PICNIC TABLES—FISHING LICENSE
PURE DRINKING WATER

"Mitch" Gibson Kennedy's Bridge
Louise Gibson Herrington Lake
Burgin, Ky. No. Burgin 5450

Compliments of
BRYANT'S

RADIO AND TV SERVICE

PHONOGRAPH RECORDS
Located at the End of Walnut Street

SATISFACTION GUARANTEED

Try Us Soon — We'll Prove It!

HOSKINS

1 HOUR CLEANERS

110-112 E. Main Street Danville
Phone 162 for Pickup and Delivery

BEST WISHES

to

ALL CENTRE STUDENTS

**DANVILLE
WHOLESALE CO.**

South Fourth Street Danville, Ky.

OLDHAM & EBERTS

INTERIOR DECORATION

DRAPERY

UPHOLSTERY

FLOOR COVERINGS

FURNITURE

413 Main Street Danville, Ky.

**SPOONAMORE
DRUG CO.**

For the Best in Drugs . . .

SEE YOUR REXALL STORE

THIRD AND MAIN DANVILLE, KY.

**CHESNUT-SALTER-BEST
HARDWARE COMPANY**

Incorporated

Main Street Danville, Ky.

RCA VICTOR RADIOS AND TV

JOHNSON OUTBOARD MOTORS AND BOATS

FISHING TACKLE—ATHLETIC EQUIPMENT

Compliments
of

**STITH
FUNERAL HOME**

**MODEL LAUNDRY
AND DRY CLEANING**

Harrodsburg, Ky.

Campus Representative—JIM CLAYPOOL

Compliments of

L. H. WILLIS

VILLAGE STORE

328 W. Main Street

Danville

**CLARKE
PLUMBING COMPANY**

OF DANVILLE, KENTUCKY

Wishes the Graduates Success
and Happiness

VISIT DANVILLE OFTEN

Your Many Friends
Will Always Welcome You

**WESTERN KENTUCKY
GAS COMPANY**

The Trend Is to Gas

Modern Approved Appliances

DANVILLE, KENTUCKY

Compliments
of

**GENERAL
SHOE CORP.**

A COMPANY YOU CAN COUNT ON

Compliments of

**DANVILLE
FRUIT SUPPLY**

Phone 412

West Walnut Street

Danville, Ky.



MATTINGLY - RAPIER CHEVROLET CO.

For the Most Advanced Design at the Lowest Cost

BUY CHEVROLET

South Third Street

Danville, Kentucky



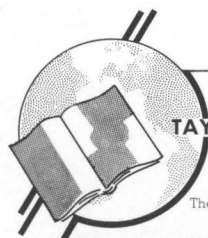

LITHOGRAPHED BY

TAYLOR PUBLISHING CO.

DALLAS • TEXAS

The Best Yearbooks are TAYLOR-MADE





