

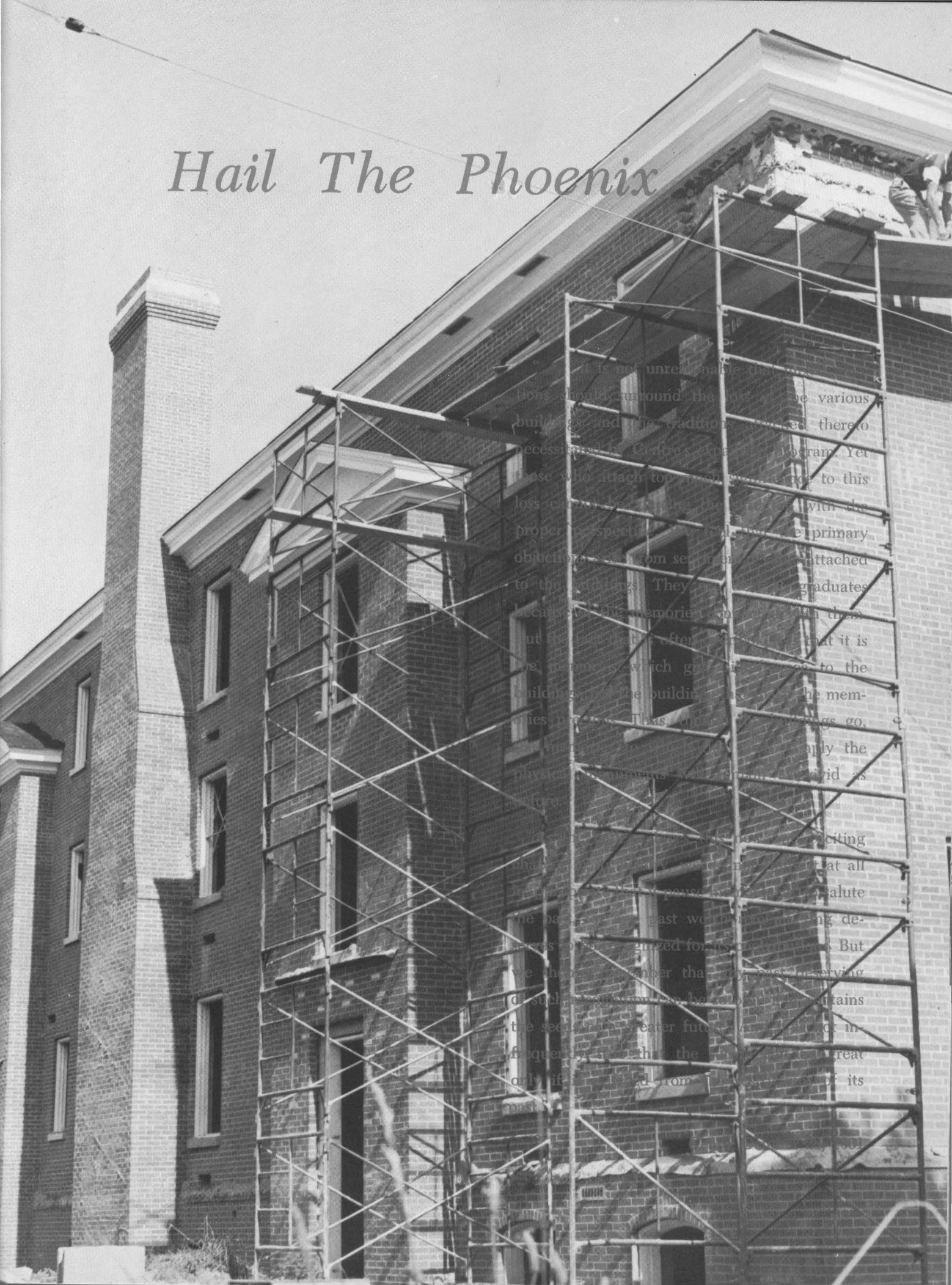



Hail The Phoenix



It is not unreasonable that
tions should surround the various
buildings and the traditions thereof
necessitated. Center's program. Yet
those who attach too much importance to this
loss cannot be compared with the
proper respect for the primary
objections from sentimentalists attached
to the buildings. They are graduates
because of the memories associated with them
but they do not often realize that it is
the memories which give value to the
buildings. The building is the mem-
ories in fact. Thus, when the buildings go,
the memories go. This is the
primary reason why the
playwrights and dramatists
before
exciting
that all
to salute
the past we
de-
But
preserving
sustains
the seeds
frequently
only if
of its

1962

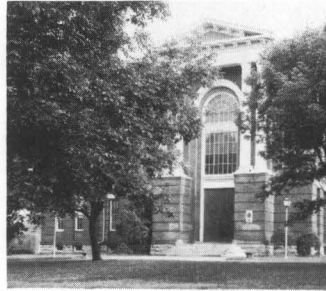
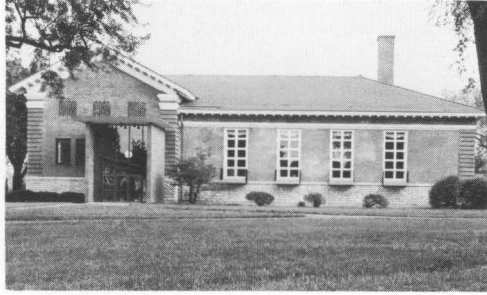

And Then There

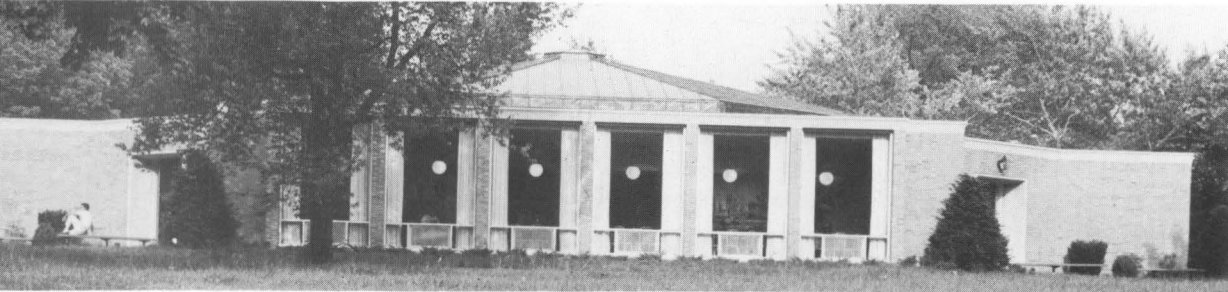



Was One . . .

*Olde Centre
Centre College
Danville, Kentucky*



From Where They Come



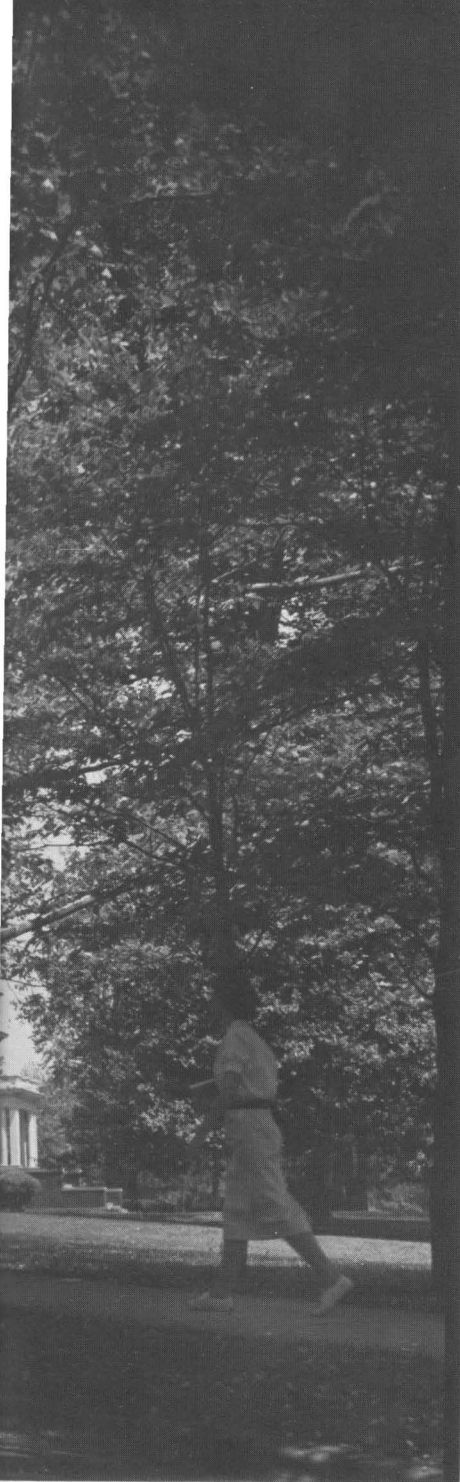

My heart returns to times of old
When I recall that place so bold
In all her glory, resting there,
As would Athena at her prayer.

In spring, a soft and gentle breeze
Would play among her dogwood trees,
So as to swell the lightest heart
To vow that it would never part.

Then summer came and drove away
That breeze we hoped would always stay.
But still remained a low lit flame
To raise some fervent hope to fame.

New life she sought, but when it came
It could not draw Athena's flame;
For there across the redd'ning sky
—Athena knows she's soon to die.

Now wintry shades foreclose the stage
And angels come to make their page.
O Lord! O Time! Tell us just how
Your secret helps our cause right now:

*When fatal time forsakes the soul
And fortune takes her fateful course,
Then time befriends your legends strong
And makes that foe your mighty force.*

Elliott Neubauer '64

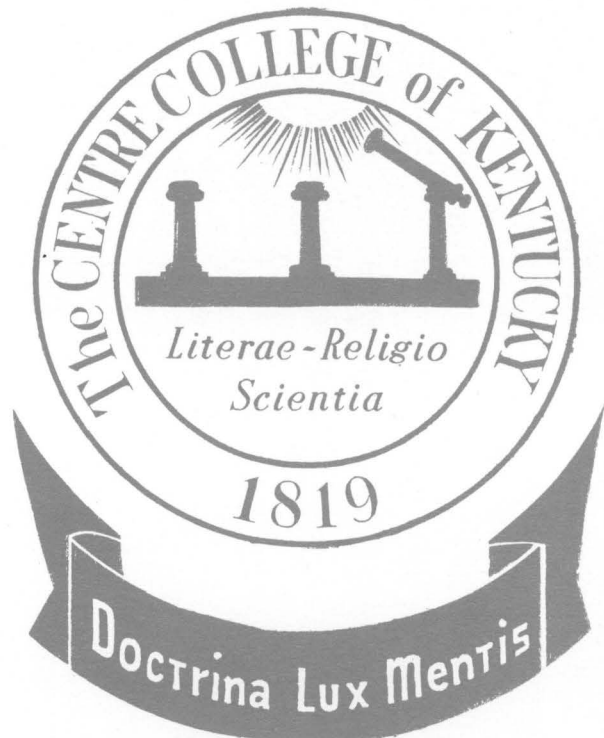



Times were . . .



"This ol' house . . ."

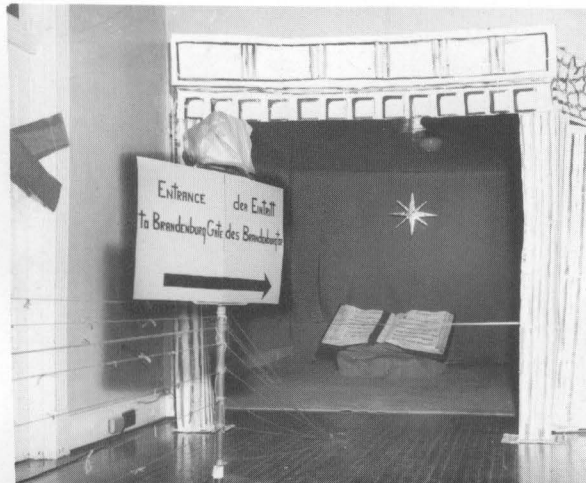

(Above)
Alias West Hall

(Below)
Faculty shines at W.R.A. Carnival



Come on'a my Open House





Dr. Tice's night out



Preparation for the Exodus

Sigs serenade



Through this door . . .

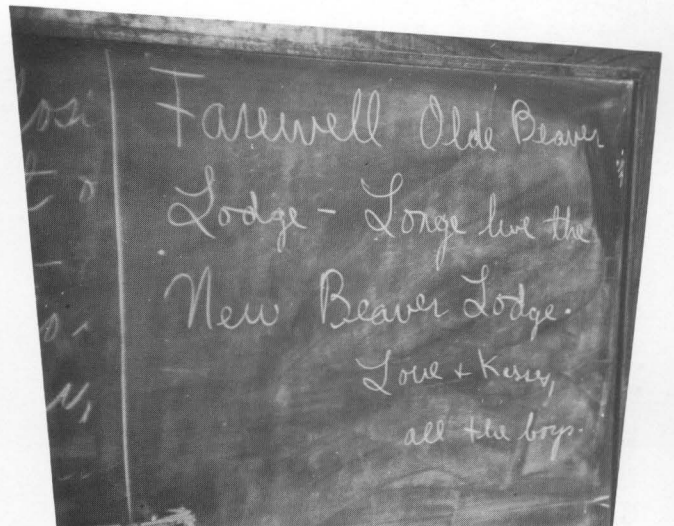

To Where They Go.

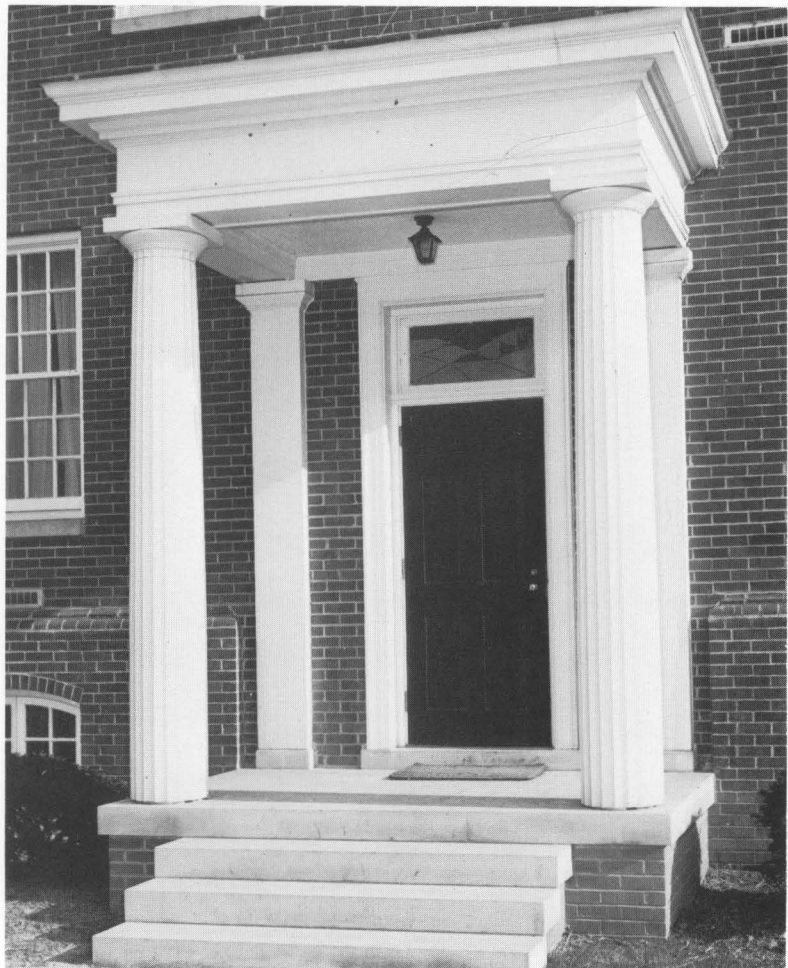
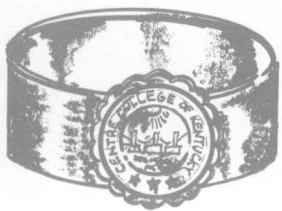

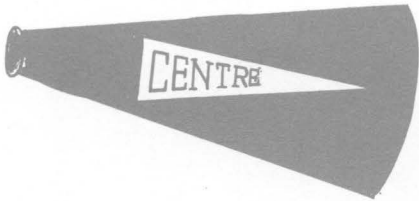
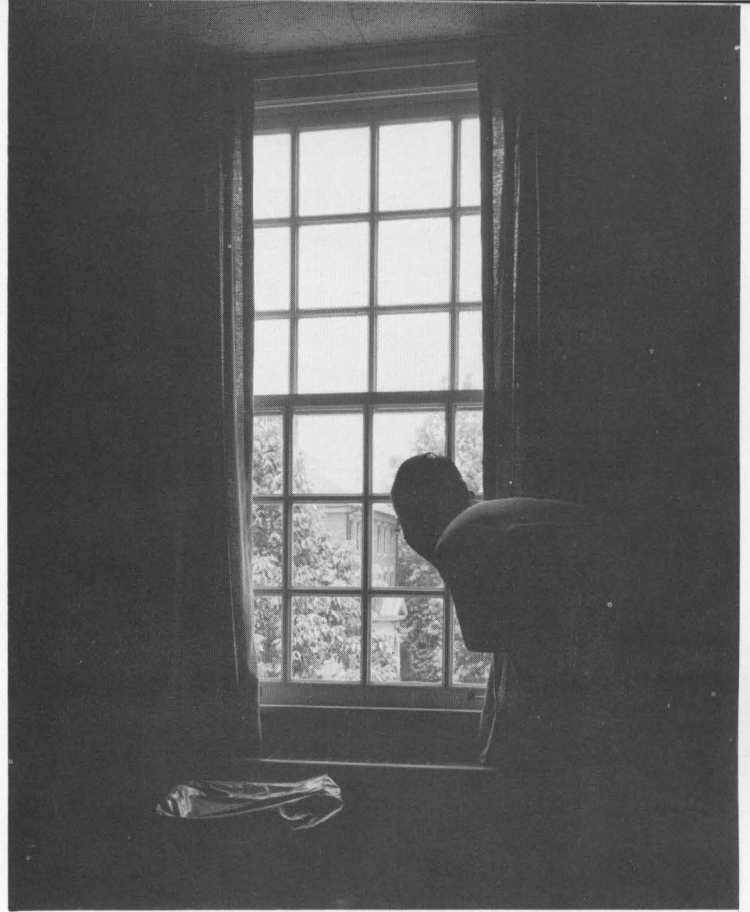
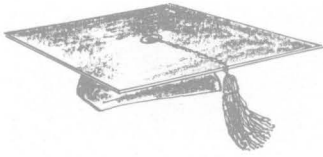



Times are . . .

(above)
Hubbub in the S.U.B.

(below)
Tete a Tete



Centre's New Frontier





Southern Belles sing out



Ad infinitum



Preperation for Marriage 204



those exams'll really get you



the girls give a closed party



trainer breaker



Dedication

With esteem and gratitude the Staff of the 1961-1962 *Olde Centre* dedicates this pictorial history of one year of the College's life to Dr. Alden Vaughan, a man whose unfailing devotion to academic and co-curricular affairs has contributed inobtrusively but immeasurably to the life of the college in the years since his coming to the campus.



In addition to the time Dr. Vaughan gives to the students in the course of his regular duties, teaching Latin, Greek and Humanities and serving as Chairman of the Committee on Publications and of the Committee on Who's Who in American Colleges and Universities, he contributes time and assistance to various student groups. He frequently gives Dr. Hill and the Centre Players aid and advice in the staging of their productions. The Junior Pitkin Club benefits from his services as faculty advisor and both he and Mrs. Vaughan serve as advisor to the Westminster Fellowship group.



Faculty and

Administration

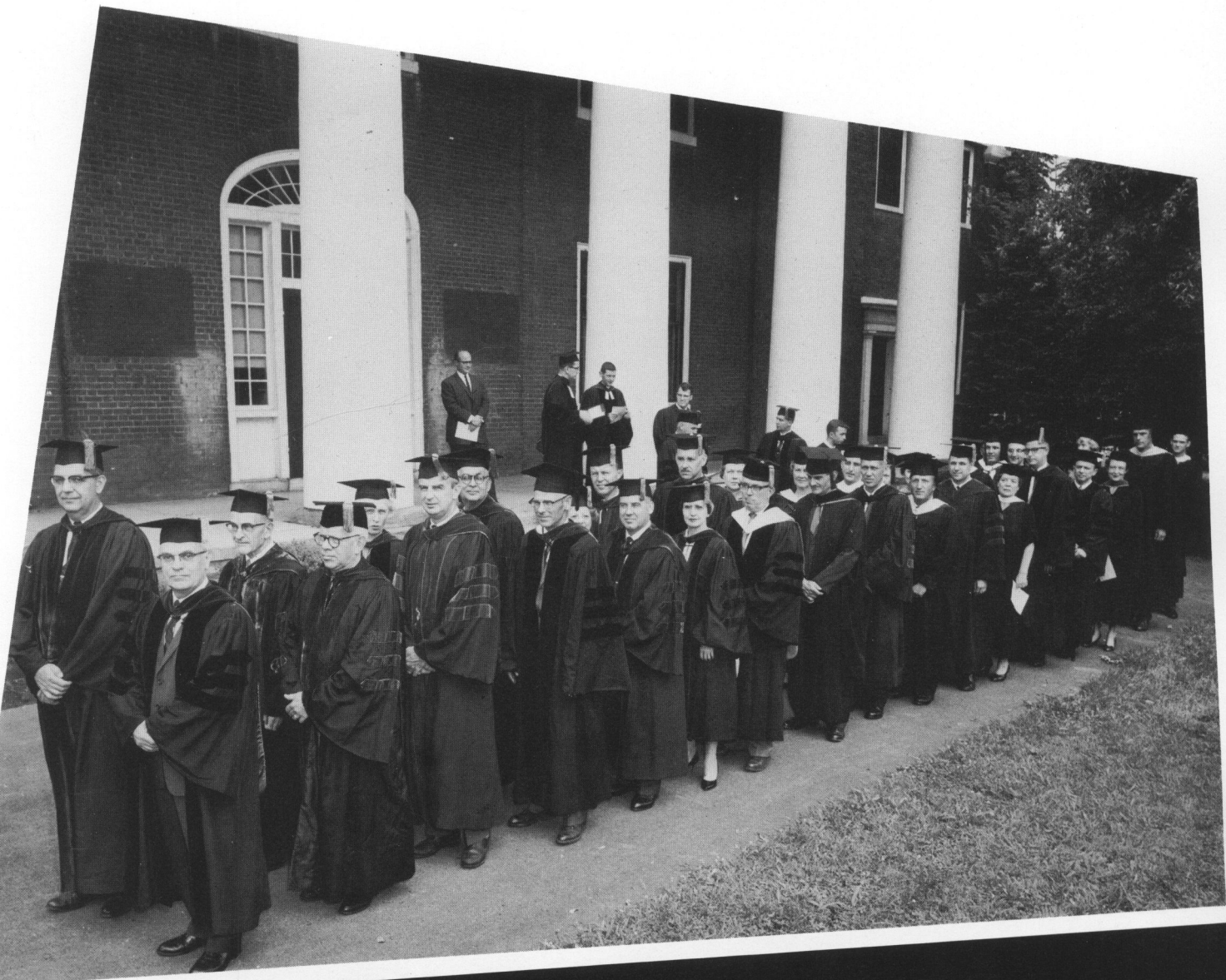

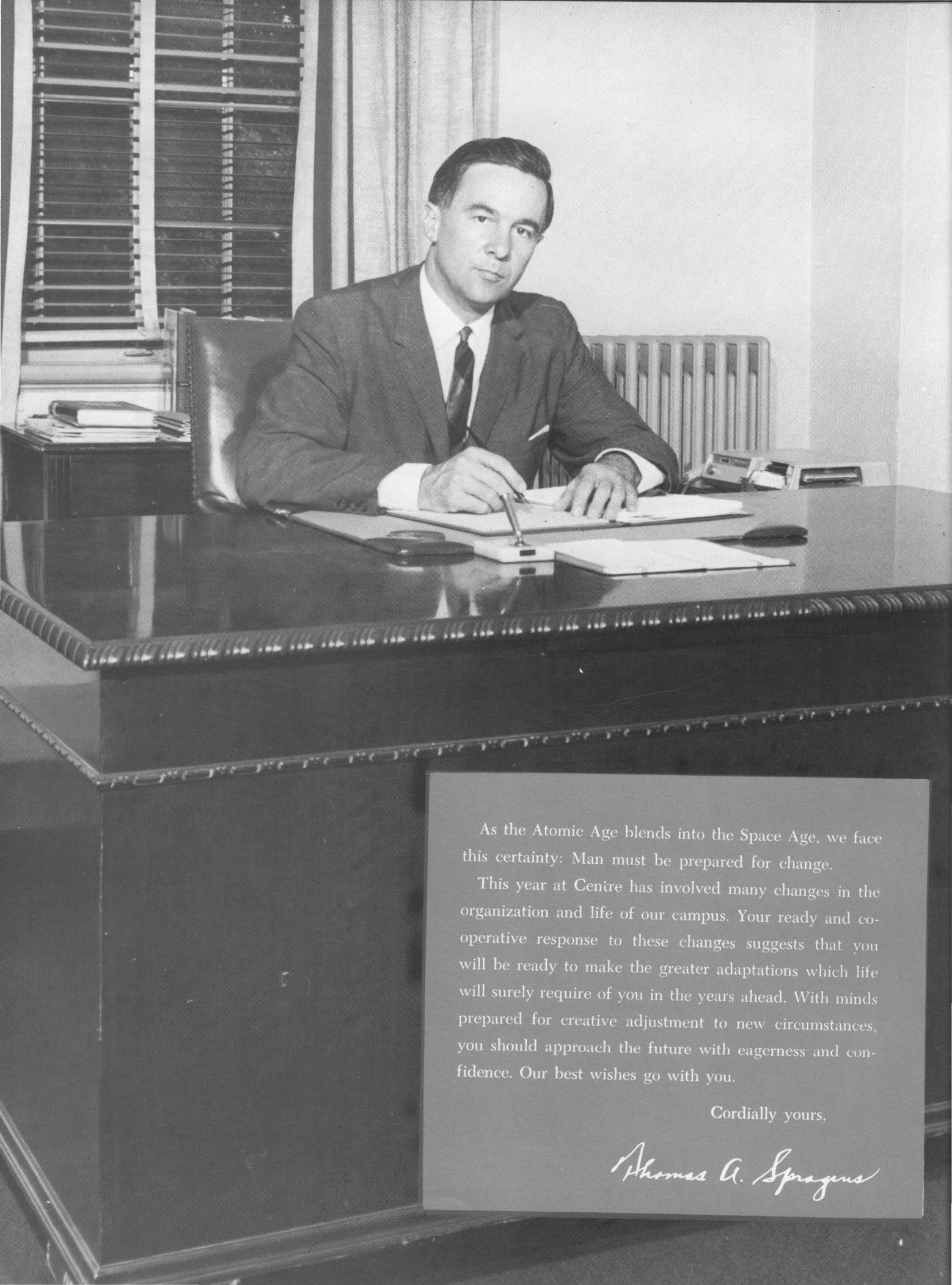

As the Atomic Age blends into the Space Age, we face this certainty: Man must be prepared for change.

This year at Centre has involved many changes in the organization and life of our campus. Your ready and cooperative response to these changes suggests that you will be ready to make the greater adaptations which life will surely require of you in the years ahead. With minds prepared for creative adjustment to new circumstances, you should approach the future with eagerness and confidence. Our best wishes go with you.

Cordially yours,

Thomas A. Spragens



Frank H. Heck, Dean of the College. (Professor of History) A.B., Lawrence College; M.A., Ph.D., University of Minnesota.

Rex H. Knowles, Dean of the Chapel. (Associate Professor of Religion and Psychology) A.B., Wesleyan University; B.D., Yale University; M.A., Ph.D., University of Nebraska; D.D., Hastings College.

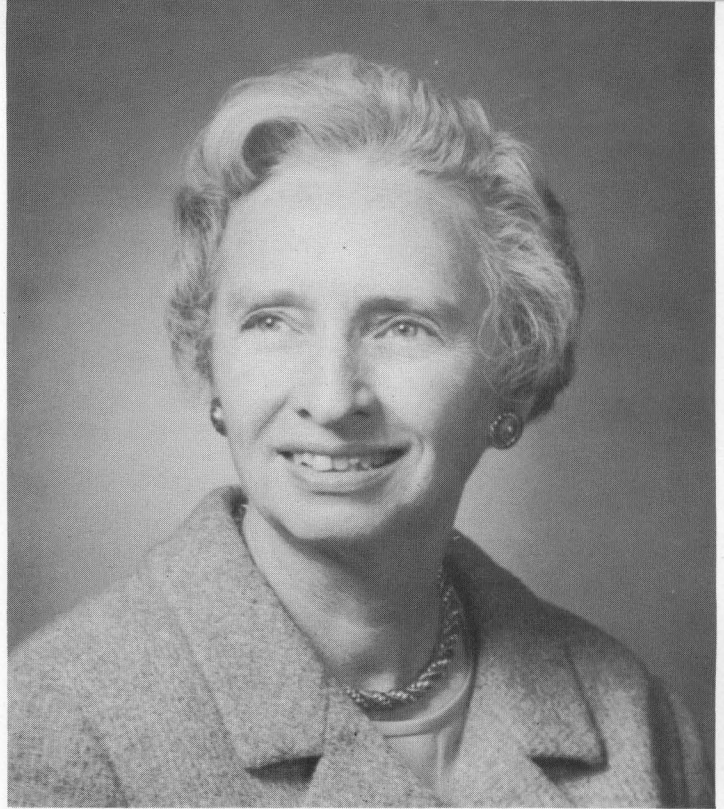

Mary Sweeney, Dean of Women. (Professor of English) A.B., Sophie Newcomb College; M.A., Columbia University; Ph.D., University of North Carolina.

The Deans

Max P. Cavnes, Dean of Men. (Assistant Professor of History and faculty resident in Breck Hall) A.B., M.A., Ph.D., Indiana University; B.D., Yale University.



WILBUR JUDSON ROBINSON, (Professor of Mathematics A.B., Ohio Wesleyan University; Ph.D., Ohio State University.

EUGENE WILBUR COOK, (Professor of Biology) A.B., Centre College; M.A., Ph.D., Ohio State University.

ALDEN GIBSON VAUGHAN, (Professor of Ancient Languages and Humanities) A.B., Dartmouth College; M.A.; Ph.D., University of Pennsylvania.

CHARLES TABB HAZELRIGG, (Professor of English) A.B., Centre College; M.A., Ph.D., Yale University.

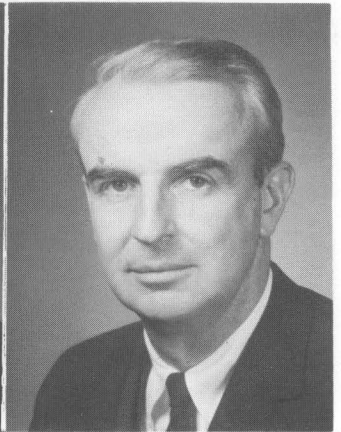
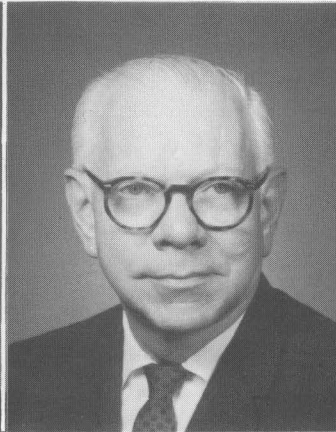

JOHN HARPER WALKUP, (Professor of Chemistry) A.B., Westminster College; Ph.D., Western Reserve University.

CARL EDWARD MISCH, (Professor of History and German) Ph.D., University of Munich.

LeROY WENSEL ULLRICH (Professor of Psychology and Education, Director of Counseling Services) B.S., M.S., Ph.D., University of Wisconsin.

EMMA MOON HOLDREN, (Professor of Spanish) A.B., Miami University; M.A., Ph.D., University of Michigan.

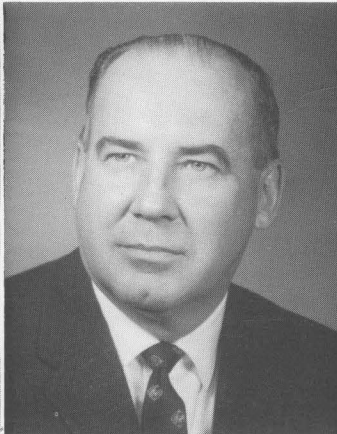
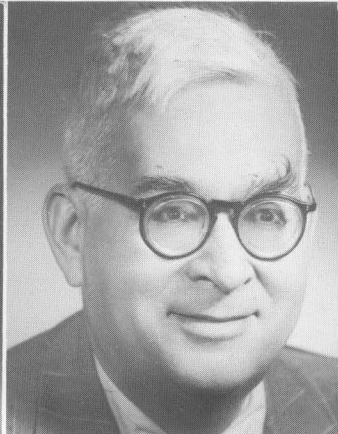
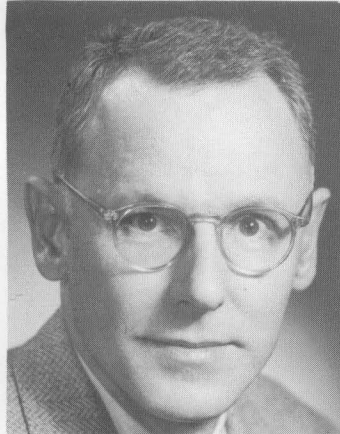

WEST T. HILL, (Professor of Dramatic Art) A.B., Georgetown College; M.A., Columbia University; Ph.D., State University of Iowa.

CLARENCE E. HEFFELFINGER, (Associate Professor of Economics and Business Administration) A.B., Ursinus College; M.S., Columbia University; Litt.D., Ursinus College.

FREDERICK W. LOETCHER, JR., (Associate Professor of Biology) A.B., Yale University; Ph.D., Cornell University.

KATHERINE C. NICHOLS, (Associate Professor of Home Economics) B.S., M.S., University of Tennessee.

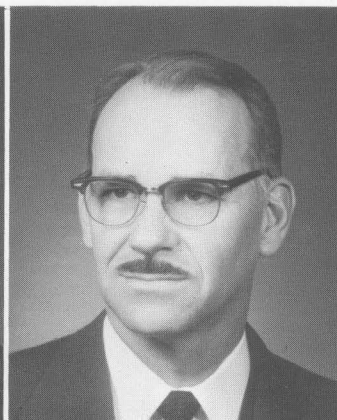
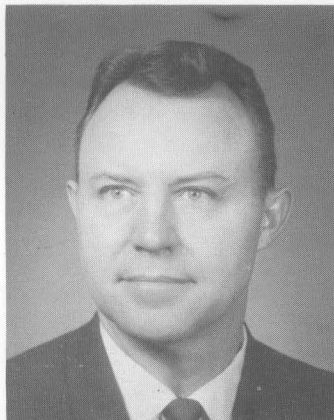

The Faculty

JACK B. KELLAM, (Associate Professor of Fine Arts) A.B., University of Texas; M.A., Columbia University; M.F.A., State University of Iowa.

ROY ELLIS, (Associate Professor of Physics) B.S., Western Kentucky State College; A.M., Indiana University; Ph.D., The Agricultural and Mechanical College of Texas.

LAWRENCE E. NOBLE, JR., (Associate Professor of Government) B.A., University of Mississippi; M.A., Ph.D., Duke University.

BRISCOE INMAN, (Associate Professor of Physical Education) A.B., Centre College; A.M., University of Kentucky.

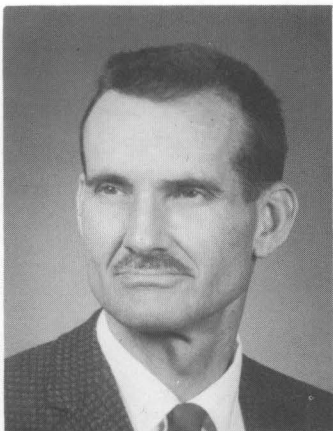

PAUL L. CANTRELL, (Associate Professor of English) A.B., A.M., Vanderbilt University; Ph.D., University of Virginia.

GORDON C. WINSOR, (Associate Professor of Religion and Psychology) B.S., University of Washington; B.D., S.T.M., Th.D., San Francisco Theological Seminary.

JAMES D. BROWN JR., (Associate Professor of Economics) A.B., Union College; M.S., Ph.D., University of Wisconsin.

EMILY D. REEVES, (Assistant Professor of Education) A.B., A.M., University of Kentucky.

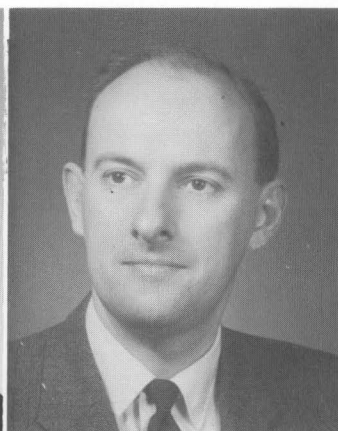
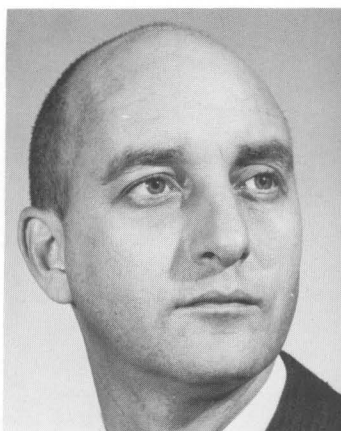

BLANCHE C. HODGKINS, (Assistant of French) A.B., A.M., Cornell University.

MARY J. VESTERMARK, (Assistant Professor of Psychology and Education) A.B., Oberlin College; M.A., Stetson University.

BERTRAM O. KELSO, (Assistant Professor of Music) A.B., Centre College; M. Mus., University of Kentucky.

ROBERT A. MAGILL, JR., (Assistant Professor of French) A.B., A.M., University of Virginia.

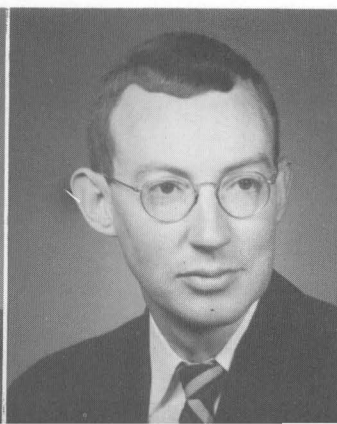
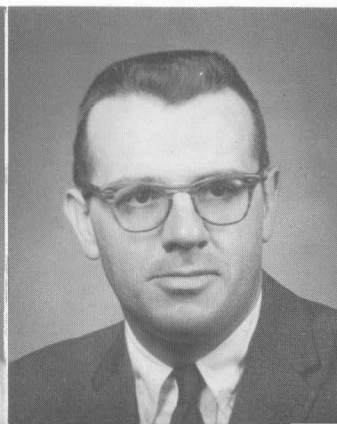
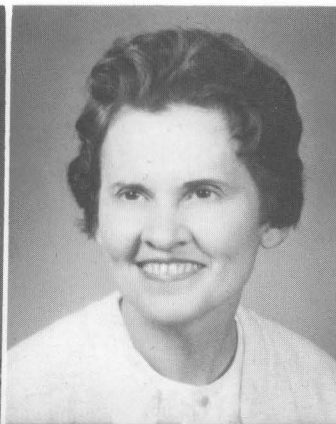

The Faculty

CHARLES R. LEE, JR., (Assistant Professor of History) A.B., A.M., University of Miami; Ph.D. University of North Carolina.



SPENCER HOLT, JR., (Assistant Professor of Physical Education) B.S. in Ed., Arkansas Agricultural and Mechanical College; M.A., George Peabody College for Teachers.



WILLIAM C. SAGAR, (Assistant Professor of Chemistry) B.S., Capital University; M.S., Ph.D., Ohio State University.



TERRENCE N. TICE, (Assistant Professor of Religion and Philosophy) B.A., University of Arizona; B.D., Th.D., Princeton Theological Seminary.

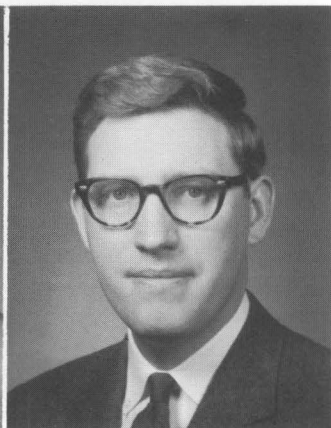

RUBY M. CHEEK, (Instructor in Music) A.B., Centre College.

KITTY R. BAIRD, (Instructor in Physical Education) B.S., Radford College; M.S., University of North Carolina.



JERRY D. MADDEN, (Instructor in English) A.B., University of Tennessee; M.A., San Francisco State College.



ALEXANDER W. STEVENS, (Instructor in Physical Education) A.B., M.A., Eastern Kentucky State College.

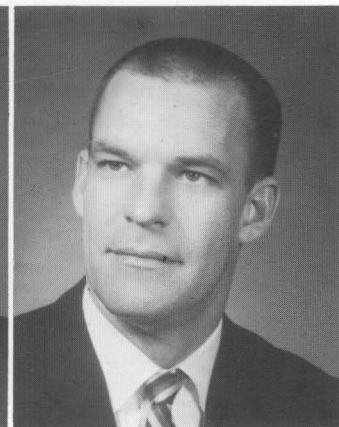

JOELLEN K. BONHAM, (Instructor in Music) Mus. B., Mus. M., University of Michigan.



ALICE K. HANKLA, (Instructor in Physics) A.B., Centre College.



SARAH F. JACOB, (Professor of Modern Languages) A. B., Mississippi State College for Women; M.A., Middlebury College; Ph.D., Tulane University.



SARAH JO HUFF, (Instructor in English) A.B., Centre College.



The Administrative Staff

JOHN W. FRAZER
General Secretary



BRICE T. LEECH
Director of Admissions

KATHERINE M. SILCOT
Director of Admissions

GLADYS H. JACKSON
Secretary of Admissions

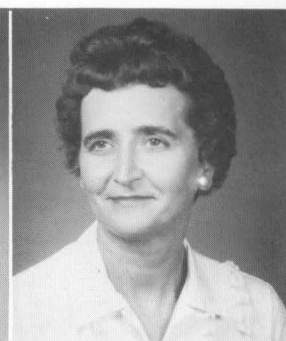
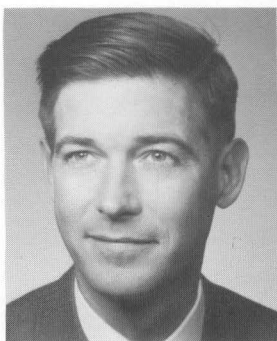

ROBERT F. ENSMINGER
*Alumni Secretary and
Director of News Bureau*

VIOLETTA SHEARER
Registrar

IDA T. WEBSTER
*Receptionist and Secretary
of Sutcliffe Hall*

SABRA W. BARBOUR
Librarian



LAWRENCE H. HOLLANDER
*Comptroller and
Assistant Treasurer*

EDWARD M. RALL
*Treasurer and
Business Manager*

HENRY C. LEWIS, JR.,
*Plant Engineer and
Director of Buildings
and Grounds*

RAYMOND L. HANDLAN
Director of Development

JOHN J. STEIGER
*Supervisor of Grounds
and Athletic Plant*



The Memoriam . . .

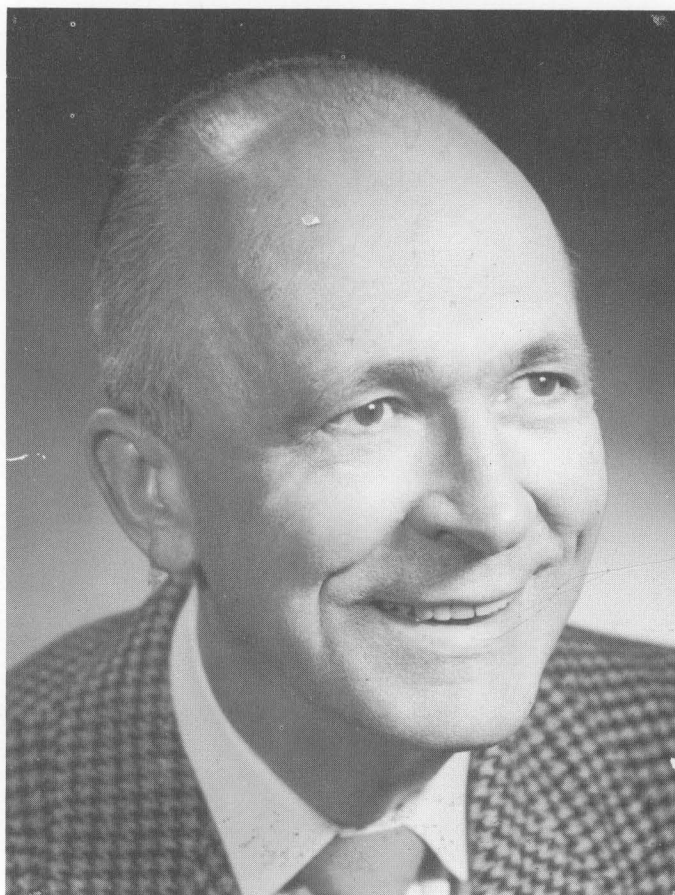

DR. RICHARD I. RUSH

Dr. Richard Irwin Rush, '60 served as professor of chemistry and department head at Centre College from 1927. Dr. Rush pursued with distinction the ideal of a Christian scholar-teacher. He was highly competent and respected in his own field, active in research, and a dedicated teacher.

His 34 years of service to Centre was the longest of any member of the present Centre faculty. He was chairman of the Centre faculty research grant committee and had served as chairman of the school's scholarship committee. In 1954, he was voted by Centre students as "the most popular professor."

A Dr. Richard I. Rush Memorial Scholarship Fund has been established at Centre. The fund will be used for a scholarship for a deserving chemistry student.



PROFESSOR DWIGHT STEERE

For over fifteen years, Mr. Dwight Steere served as the chairman of Centre's department of music. An accomplished musician, he set and achieved high standards of performance for himself and for his students. But his concern for the college extended far beyond his own teaching responsibilities. He was a broadly educated man, deeply interested in every measure which promised to enhance the effectiveness of the college.

Under Prof. Steere's direction Centre choirs gained prominence through annual concert tours into many states. He was the author of two books dealing with music for Protestant worship. He was also organist and choir director at the First Presbyterian Church, Danville, and president of the recently established Danville Community Orchestra.



DR. EARLAND RITCHIE

During his fifteen years at Centre, Dr. Earland Ritchie demonstrated a genuine devotion to his duties as a teacher and a deep concern for the intellectual growth of the young people whom he taught and counseled.

While he spent most of his career as a college teacher, Dr. Ritchie took an active part in the movement to improve the quality of instruction in the sciences in the elementary and secondary schools. He will be remembered particularly as an earnest Christian and active churchman.



Students



The Class Of 1962

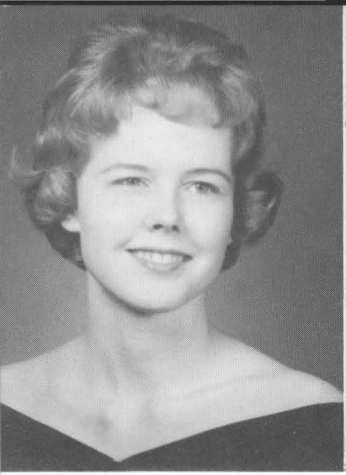

MARION I. AIKEN

MELVIN L. ASHBY

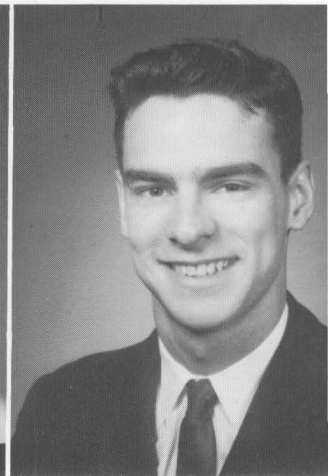
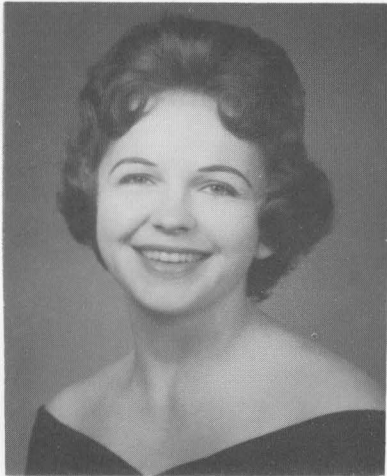

BEVERLY B. BAYLOR

WALTER I. BEALE

ANN M. BLANDFORD

JOHN J. BOND

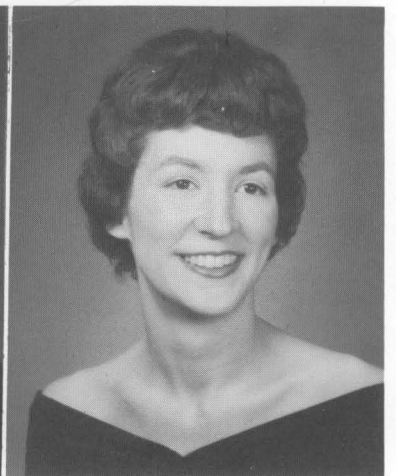
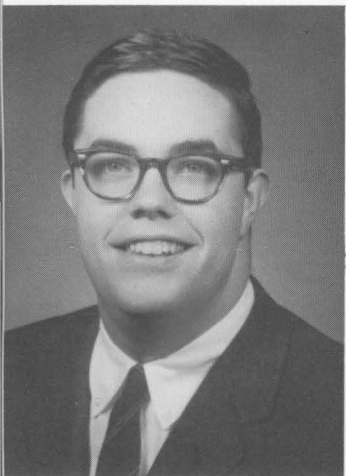

WALLER B. BOOTH

WILLIAM J. BOYE

DUDLEY E. BURGESS

MARY C. CALLAWAY

MARION I. AIKEN: Elementary Education, Student Judiciary 3, C.C.A. 1,2,3,4 (Cabinet 3 and 4), Pitkin 3 and 4, Forum 3 and 4 (Treasurer 3), S.N.E.A. 1 and 4, Centre Choir 1. MELVIN L. ASHBY: German. BEVERLY B. BAYLOR: Music, Pitkin 1 and 2, S.N.E.A. 4, Tudor Singers 2,3,4, Centre Choir 1,2,3,4. WALTER I. BEALE: Biology, Judiciary 4, O.D.K. 4, Phi Beta Chi 3 and 4 (Vice-president 4), Dean's List 1,2,3,4, El Club Otero 2,3,4, I.F.C. 3, Junior Marshal 3. ANN M. BLANDFORD: Biology. JOHN J. BOND: Biology, Centre Choir 1, Track 1 and 2. WALLER B. BOOTH: History. WILLIAM J. BOYE: History & Economics, Pitkin 1 and 2, Centre Players 2, Dean's List 4, Track 3. DUDLEY E. BURGESS: Economics. MARY C. CALLAWAY: Biology, S.F.C. 4, W.S.C. 2,3,4 (President 4), Chain Club 1,2,3,4, Dean's List 1,2,3,4, C.C.A. 3, Pitkin 1 and 2, Junior Sponsor 3.

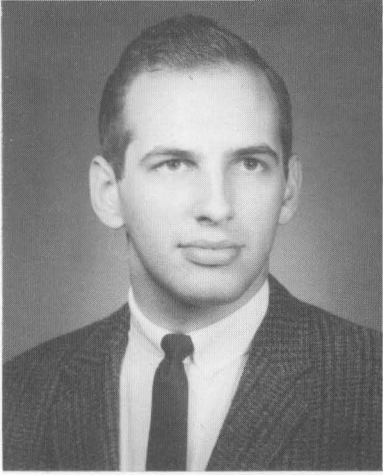

PAUL F. CAMENISCH



MARCH COE

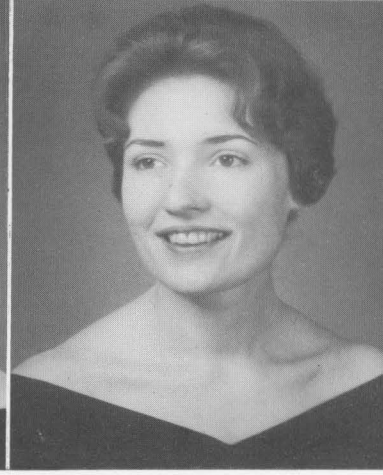

GRETCHEN DIEFFENBACH



ESTHER A. DIETRICH

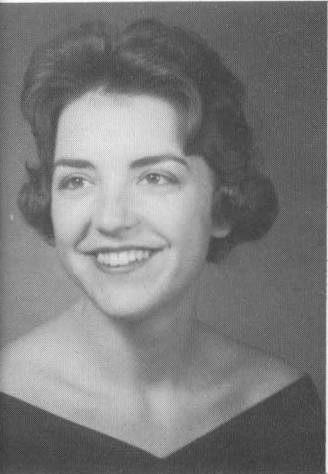

MARTHA N. DOOLEY

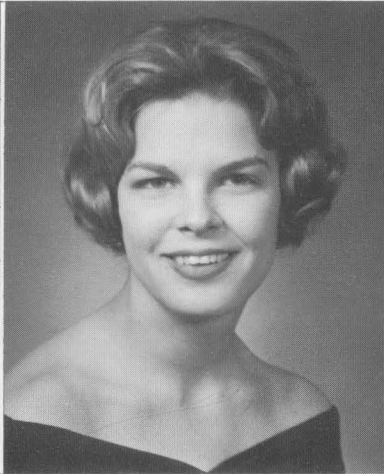

COCHRAN DOW

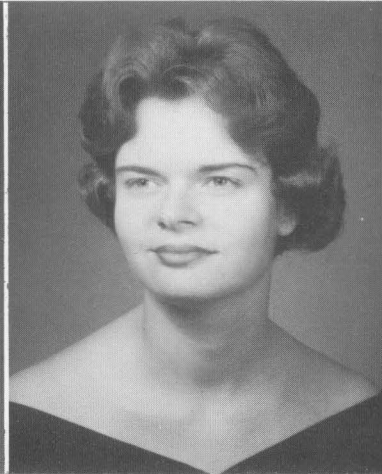

NELL R. DUDLEY



ROBERT B. EUFER

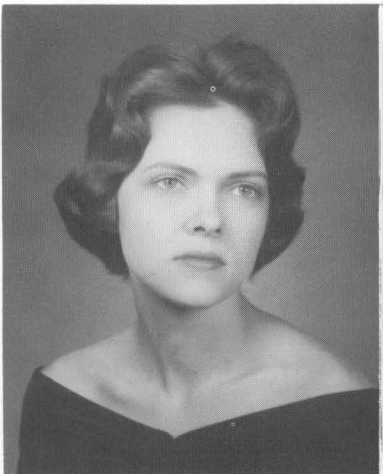

ANNE A. EVANS



NANCY E. FARNHAM

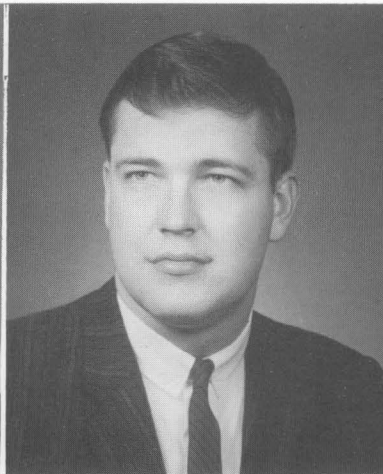

ROBERT B. FISHER

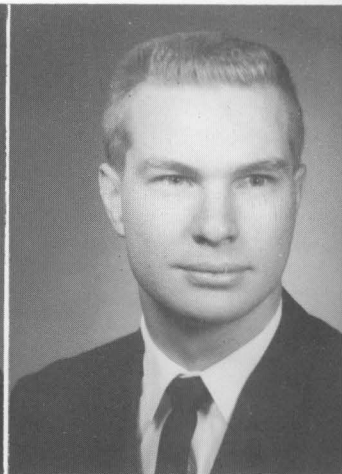

ROBERT A. FISK

PAUL F. CAMENISCH: English, S.F.C. 3 and 4, *Cento* 4 (Editor), Ye Rounde Table 3 and 4, O.D.K. 3 and 4 (President 4), Dean's List 1,2,3,4, C.C.A. 1,2,3 (President 3), Pitkin 1,2,3,4, Tudor Singers 3 and 4, Centre Choir 1,2,3, Centre Players 2,3,4, Dorm Councilor 3 and 4, Summa Cum Laude. MARCH COE: Biology, Phi Beta Chi 3 and 4, Dean's List 3 and 4, C.C.A. 2 and 3, Pitkin 3 and 4, S.N.E.A. 4, Centre Players 2,3,4. GRETCHEN DIEFFENBACH: English, C.C.A. 2 and 3, S.N.E.A. 3, Centre Choir 2. ESTHER A. DIETRICH: Elementary Education, Pitkin 3 and 4, S.N.E.A. 1,2,3,4, Tudor Singers 3 and 4, Centre Choir 1 and 2, Centre Players 1,2,3,4. (President 4). MARTHA N. DOOLEY: English, W.S.C. 3 and 4, *Cento* 1, Chain Club 1,2,3,4, Dean's List 1,2,3,4, Pitkin 1 and 2, Junior Sponsor 3, Cheerleading 1,2,3,4 (Co-captain 3 and 4), Ye Round Table 4. COCHRAN DOW: Home Economics, Student Judiciary 3,4 (Chairman 4). NELL R. DUDLEY: English, *Cento* 2,3,4, C.C.A. 2, S.N.E.A. 3 and 4 (Treasurer 4), W.R.A. 3. ROBERT B. EUFER: Business Administration, Student Judiciary 3 and 4, C.C.A. 1 and 2, Pitkin 1 and 2 (President 2), Centre Players 1 and 2, Dorm Councilor 3 and 4, "C" Club 1 and 2, Baseball 1 and 2, Golf 4, I.F.C. 2,3,4 (President 4). ANNE A. EVANS: English, S.F.C. 2, W.S.C. 3 and 4, *Cento* 1 and 4, *Olde Centre* 1, Ye Rounde Table 3 and 4 (President 4), Chain Club 2,3,4, Phi Beta Chi 2 and 3, *Obiter Scripta* 2,3,4, Dean's List 1,2,3,4, C.C.A. 2,3,4, Centre Players 1,2,3,4, Junior Sponsor 3, W.R.A. 2 and 3, Valedictorian, Summa Cum Laude. NANCY E. FARNHAM: History, *Cento* 3, Dean's List 3 and 4, Forum 4. ROBERT B. FISHER: Biology, *Cento* 4, O.D.K. 3 and 4, Phi Beta Chi 3 and 4, Dean's List 2,3,4, C.C.A. 3 and 4, Pitkin 3 and 4, Forum 3 and 4, Junior Marshal. ROBERT A. FISK: English.

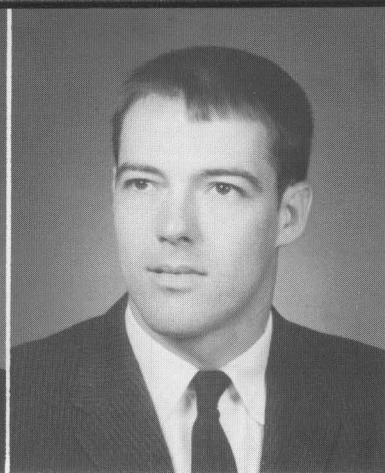
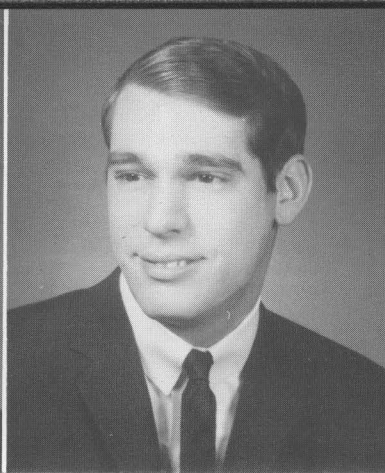

LOUIS I. FREEDMAN

SOLLACE M. FREEMAN

BARTON J. FRIEDMAN

THOMAS W. GAINES

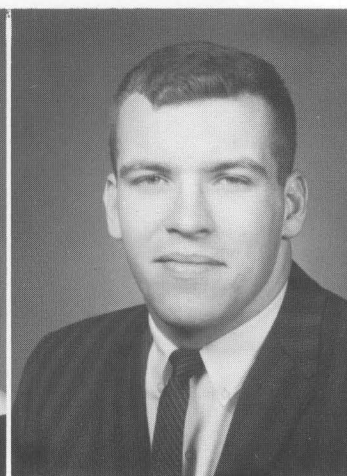
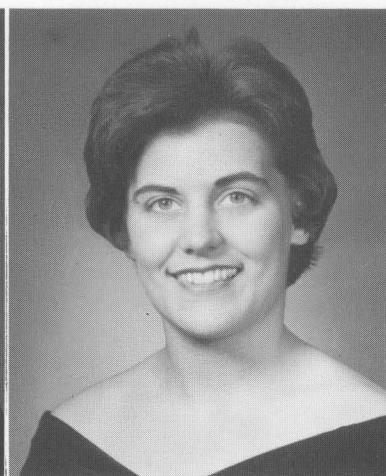
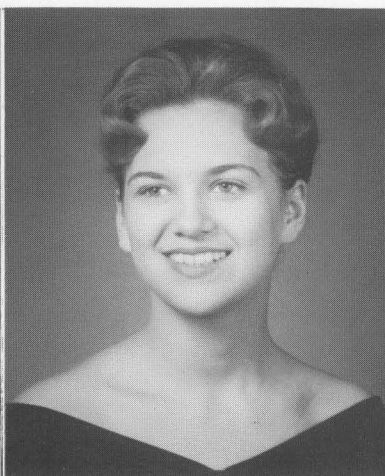

JOHN P. GERLACH

ANN F. GOBEN

BARBARA G. GRAVES

DAVID D. GRAYBEAL

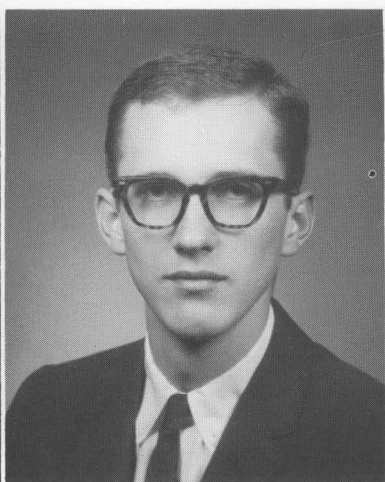

VIVIAN G. GRIGGS

EDWIN L. HANKLA

HIRAM A. HANSEN

DOUGLAS HATFIELD

LOUIS I. FREEDMAN: Biology, Phi Beta Chi 3 and 4, I.F.C. 2 and 3, Track 1 and 2, Centre Choir 4. SOLLACE M. FREEMAN: English, C.C.A. 1,2,3,4, Pitkin 3 and 4 (President 4). BARTON J. FRIEDMAN: Biology. THOMAS W. GAINES: Economics, Dean's List 3 and 4, "C" Club 3 and 4, Tennis 3 and 4. JOHN P. GERLACH: Physics, Phi Beta Chi 3 and 4, Dean's List 4, "C" Club 2 and 3, Basketball Manager 2 and 3. ANN F. GOBEN: English, *Cento* 1,2,3, Dean's List 2 and 4, Pitkin 3 and 4, S.N.E.A. 3 and 4, *Olde Centre* 4. BARBARA G. GRAVES: Psychology, S.F.C. 1, Chain Club 1,2,3,4 (President 4), C.C.A. 3, Pitkin 4, El Club Otero 3, Freshman Class President 1958, Valentine Queen 1961. DAVID D. GRAYBEAL: History, Student Judiciary 2 and 3, "C" Club 1,2,3,4. VIVIAN G. GRIGGS: Biology, Dean's List 4, W.R.A. 3 and 4 (President 4). EDWIN L. HANKLA: Psychology. HIRAM A. HANSEN: Biology. DOUGLAS HATFIELD: Psychology and Biology, Phi Beta Chi 3 and 4 (President 4).



WILLIS L. HARRINGTON



SANDRA G. HOWELL

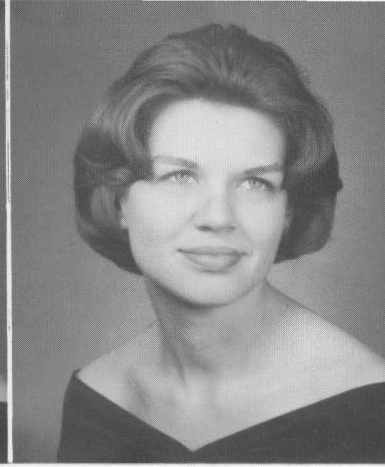

ANNE L. HUDDLESTON

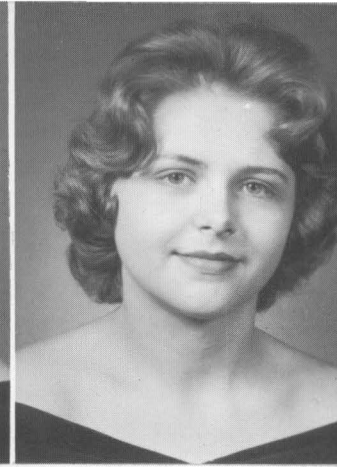

NANCY A. JOHNSON

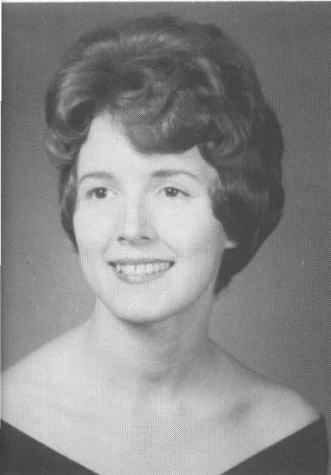

KAREN KEFFER



WILLIAM E. KEW

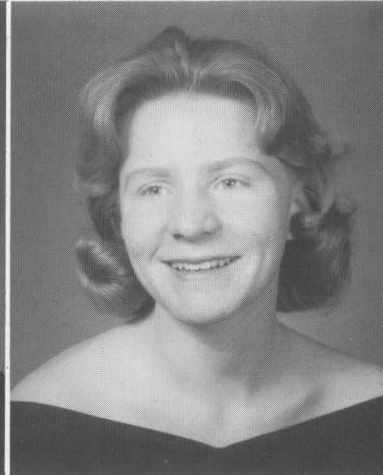

JOAN M. KINSTLER



JAMES E. KOUNS

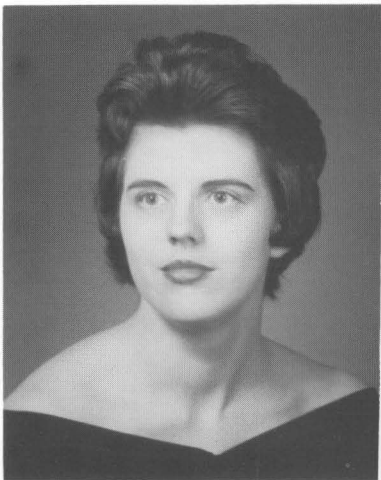

SUE G. LANE



BARBARA A. LEATHERS

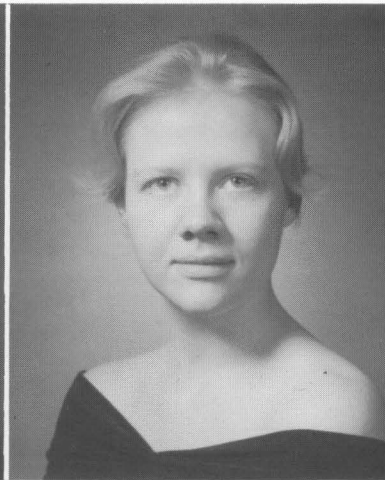

PATRICIA W. LISTER

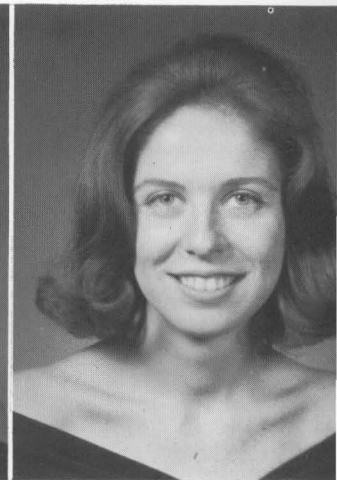

NANCY J. LOBAUGH

WILLIS L. HARRINGTON: Business Administration, C.C.A. 1,2,3,4. SANDRA G. HOWELL: Elementary Education, Dean's List 3, S.N.E.A. 3 and 4, Tudor Singers 3. ANNE L. HUDDLESTON: English, Junior Sponsor 3, S.N.E.A. 4, Honor Code Committee 4. NANCY A. JOHNSON: History. KAREN KEFFER: English, W.S.C. 3 and 4, Chain Club 4, Dean's List 1,2,3,4, C.C.A. 3, Pitkin 1 and 2, S.N.E.A. 1,2,3,4 (President 3), Junior Sponsor 3, Cheerleading 2,3,4, Mountain Laurel Candidate 3. WILLIAM E. KEW: Biology. JOAN M. KINSTLER: Math, *Cento* 1,2,3,4, C.C.A. 1,2,3,4, S.N.E.A. 1,2,3,4, Centre Players 1,2,3,4, W.R.A. 2,3,4 (Secretary-Treasurer 4). JAMES E. KOUNS: Chemistry, *Olde Centre* 1, C.C.A. 1,2,3,4, Pitkin 1,2,3,4. SUE G. LANE: English, Centre Choir 1,2,3. BARBARA A. LEATHERS: Psychology, Forum 4, Centre Choir 1 and 2, W.R.A. 1,2,3,4. PATRICIA W. LISTER: English, W.S.C. 2, Student Judiciary 4, *Cento* 4 (Co-editor-1 semester), Dean's List 1,2,3,4, C.C.A. 1, Centre Players 1, El Club Otero 1. NANCY J. LOBAUGH: Home Economics.

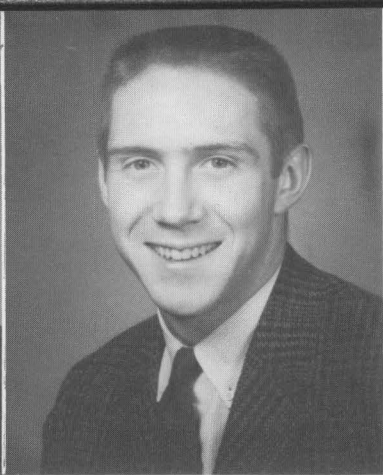
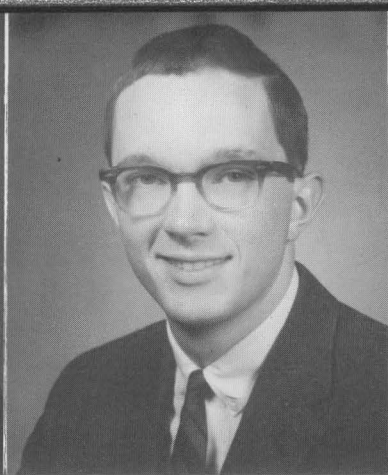
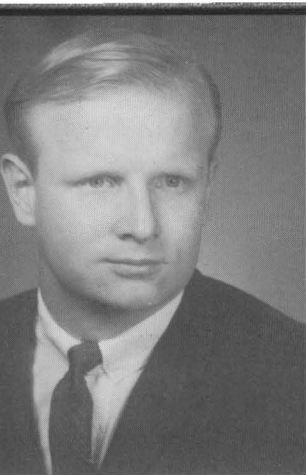

WILLIAM MARKHAM

LYNN L. MARKS

BURWELL K. MARSHALL

DAVID L. MARTIN

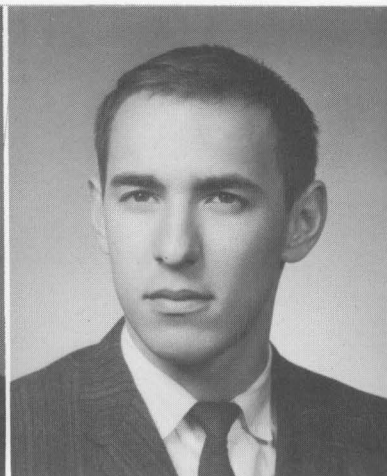
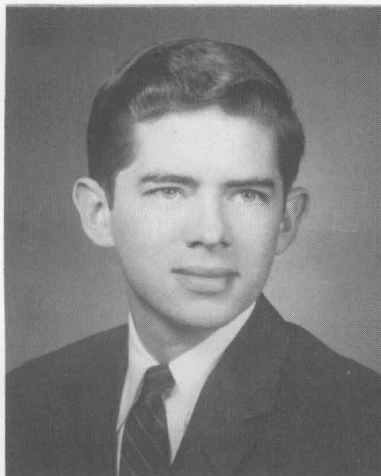

WILLIAM G. MARTIN

RICHARD A. MASCARICH

RICHARD A. MATEER

SAMUEL G. McNAMARA

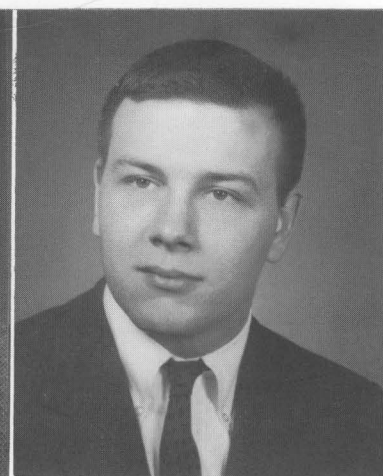
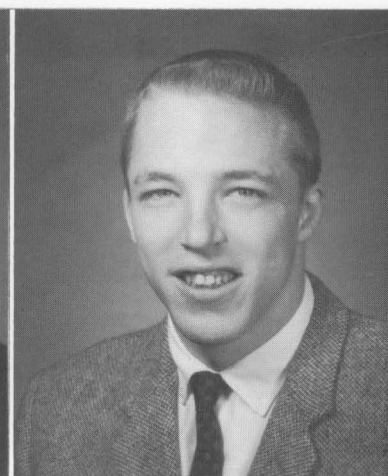
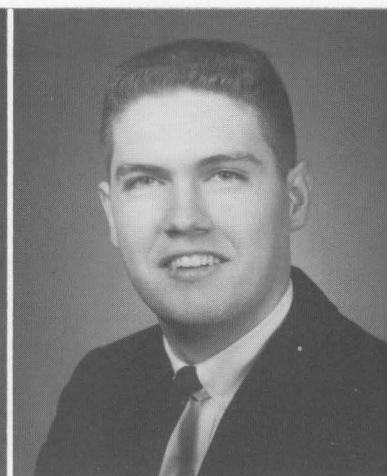

ROBERT C. MOORE

MARVIN E. MUSIC

RUSSELL N. OLDERMAN

ABBOTT B. PINNEY

WILLIAM MARKHAM: History, *Cento* 2 and 3, *Obiter Scripta* 2,3,4, Forum 4, Centre Choir 1 and 2, Centre Players 2,3,4. "C" Club 3 and 4, Football 1, Track 1,2,3,4. LYNN L. MARKS: Art and English, Dean's List 4, Centre Choir 4, W.R.A. President 3. BURWELL K. MARSHALL: Economics, S.F.C. 3 and 4 (Treasurer 4), O.D.K. 3 and 4. DAVID L. MARTIN: Business Administration, Centre Players 1, C.C.A. 3, Track 1. WILLIAM G. MARTIN: Business Administration. RICHARD A. MASCARICK: Chemistry, S.F.C. 2 and 3 (Social Chairman 3), O.D.K. 3 and 4, Centre Players 1 and 2, "C" Club 1,2,3,4, Track 1,2,3,4, I.F.C. 3 and 4. RICHARD A. MATEER: Chemistry, S.F.C. 3 and 4 (President 4), *Olde Centre* 3, O.D.K. 3 and 4, Phi Beta Chi 3 and 4, Dean's List 1,2,3,4, C.C.A. 3, Pitkin 1,2,3,4, Spiro 3 and 4, Dorm Councilor 3, "C" Club 2, Baseball 1. SAMUEL G. McNAMARA: History, O.D.K. 4, Dean's List 2,3,4, Pitkin 3 and 4, "C" Club 1,2,3,4, Football 1, Golf 1,2,3,4 (Captain 3 and 4). ROBERT C. MOORE: History. MARVIN E. MUSIC: Business Administration (Accounting), I.F.C. 3 and 4 (Vice-president 4), S.F.C. 3, Track 1, Accounting Club 3 and 4 (Treasurer 4). RUSSELL N. OLDERMAN: Psychology. ABBOTT B. PINNEY: History, S.F.C. 4, Pitkin 1 and 2.



EVELYN J. P'POOL

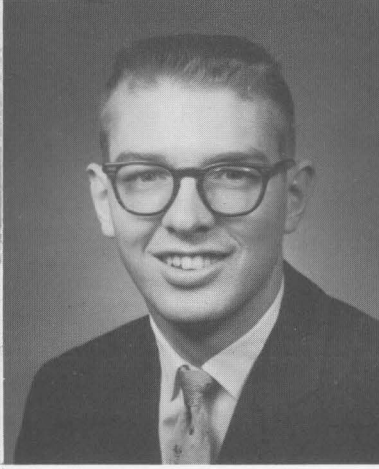

WILLIAM D. PRATT



ELLIOTT P. ROBBINS



EMILY C. ROGERS

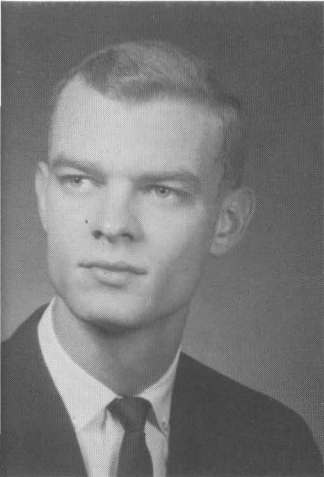

JAMES D. ROUSE

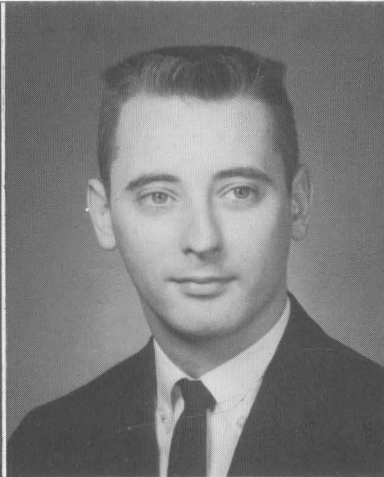

RALPH F. SCHREIBER

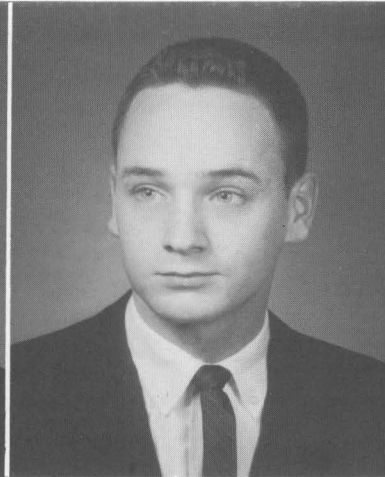

WILBUR J. SETTLE

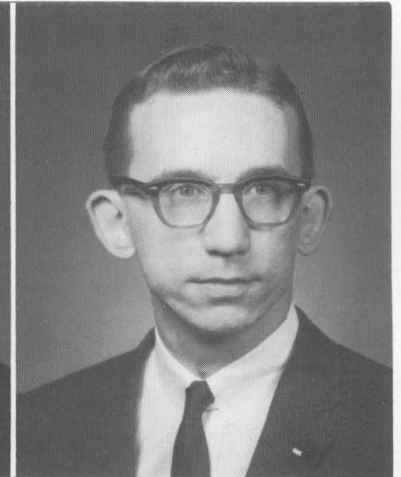

WARREN D. SMALLEY

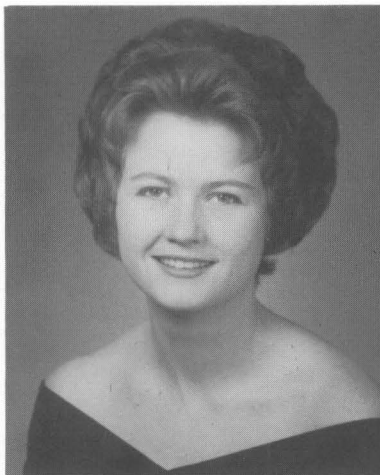

TANA L. SMITH



ELLISON A. SMYTH

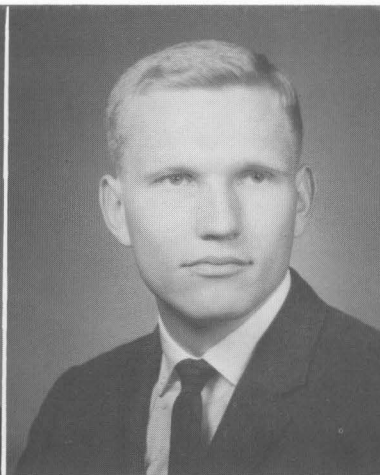

JON S. STILP

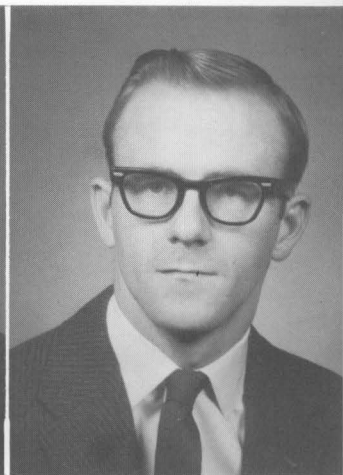

JAMES L. SWIGERT

EVELYN J. P'POOL: English. WILLIAM D. PRATT: Biology, Phi Beta Chi 3 and 4, Dean's List 1, C.C.A. 1,2,3,4, Spiro 3, "C" Club 3 and 4, Track 1,2,3,4. ELLIOTT P. ROBBINS: Business Administration, Pitkin 1, Forum 4, Track 1. EMILY C. ROGERS: Art, *Cento* 3 and 4, *Obiter Scripta* 3 and 4, Dean's List 3 and 4. JAMES D. ROUSE: Business Administration (Accounting), Student Judiciary 3 and 4 (Chairman 4), O.D.K. 3 and 4 (Vice-president 4), Dean's List 2,3,4, C.C.A. 4 (Treasurer), Pitkin 3 and 4, Junior Marshal, Accounting Club 3 and 4 (President 4). RALPH F. SCHREIBER: History. WILBUR J. SETTLE: Biology, S.F.C. 4, Student Judiciary 4, Ye Rounde Table 4, Phi Beta Chi 3 and 4 (Secretary-Treasurer 4), Dean's List 1,2,3,4, El Club Otero 2,3,4 (Vice-president 4), Junior Marshal. WARREN D. SMALLEY: Psychology, S.F.C. 2,3,4, Dean's List 1, C.C.A. 2 and 3, Centre Choir 1 and 2. TANA L. SMITH: Home Economics. ELLISON A. SMYTH: Economics, S.F.C. 4, *Olde Centre* 1,2,3, C.C.A. 1,2,3, Pitkin 3 and 4, Spiro 3 and 4. JON S. STILP: Business Administration, C.C.A. 1,2,3,4, Accounting 4. JAMES L. SWIGERT: Chemistry, Phi Beta Chi 3 and 4, Dean's List 4, Basketball 1.

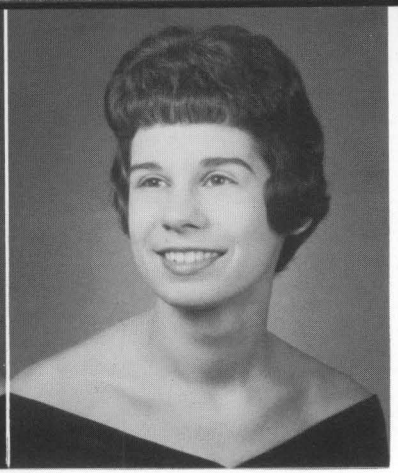
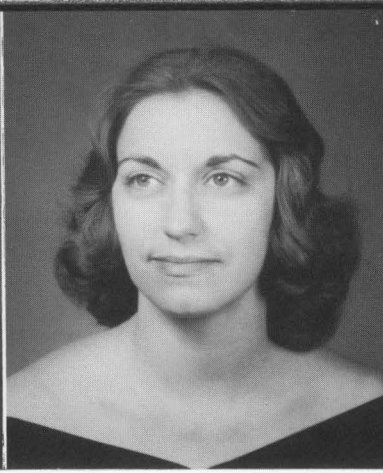

ALICE J. SWINFORD

ROBERT C. WHITMORE

DORIS E. WILKERSON

JANE C. WOOD

ALICE J. SWINFORD: Spanish, Dean's List 3 and 4, Forum 3 and 4, El Club Otero 1,2,3,4, W.R.A. 3. ROBERT C. WHITMORE: Art and English, Judiciary 3 and 4. DORIS E. WILKERSON: Elementary Education, *Cento* 1, Forum 1, S.N.E.A. 1,3,4 (President), El Club Otero 1,2,3, W.R.A. 3 and 4. JANE C. WOOD: Elementary Education, W.S.C. 3, Student Judiciary 4, *Cento* 1 and 2, *Olde Centre* 2 and 4 (Co-editor 4), Dean's List 4, C.C.A. 1,2,3, Pitkin 1 and 2, Spiro 4, S.N.E.A. 1,2,3,4, Junior Sponsor 3, Cheerleading 1,2,3,4 (Captain 4), Gardenia Queen 1, Homecoming Queen 4. DAVID A. YORK: Business Administration, *Cento* 1,2,3 (Business Manager 2 and 3), *Olde Centre* Business Manager 4, Dean's List 3 and 4, Pitkin 3 and 4, Basketball 1. ROBERT ROUT: Chemistry, Phi Beta Chi, 3,4, President of Sigma Alpha Epsilon.

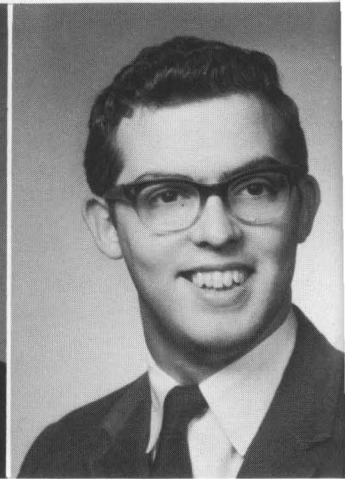

DAVID A. YORK

ROBERT ROUT

In Memoriam



ROBERT ERLANGER

Class of 1962



WALTER E. ANDERSON
ELLEN L. BLAKE

DAVID M. ANDREWS
CHARLES M. BLAKEMORE

THOMAS B. AUSTIN
GARY F. BOCKHORST

RUTH ANNE BEERS
MARY ELLEN CAIN

The Class Of 1963

DIANNE CASS
THOMAS C. COYLE

DONALD A. CLARK
ELIZABETH A. DIEBEL

GEORGE W. CONNELL
NELSIE K. DELOTEUS

GARY L. CORN
MARY ANN EDWARDS

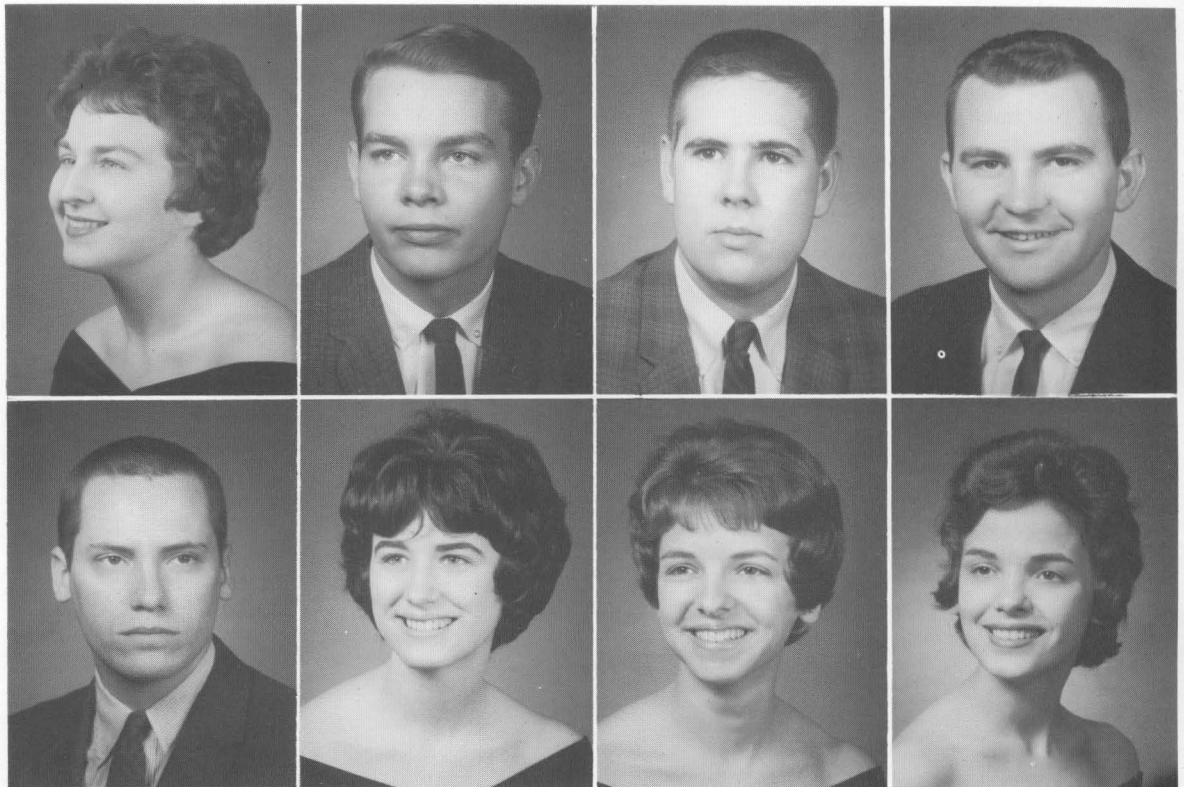

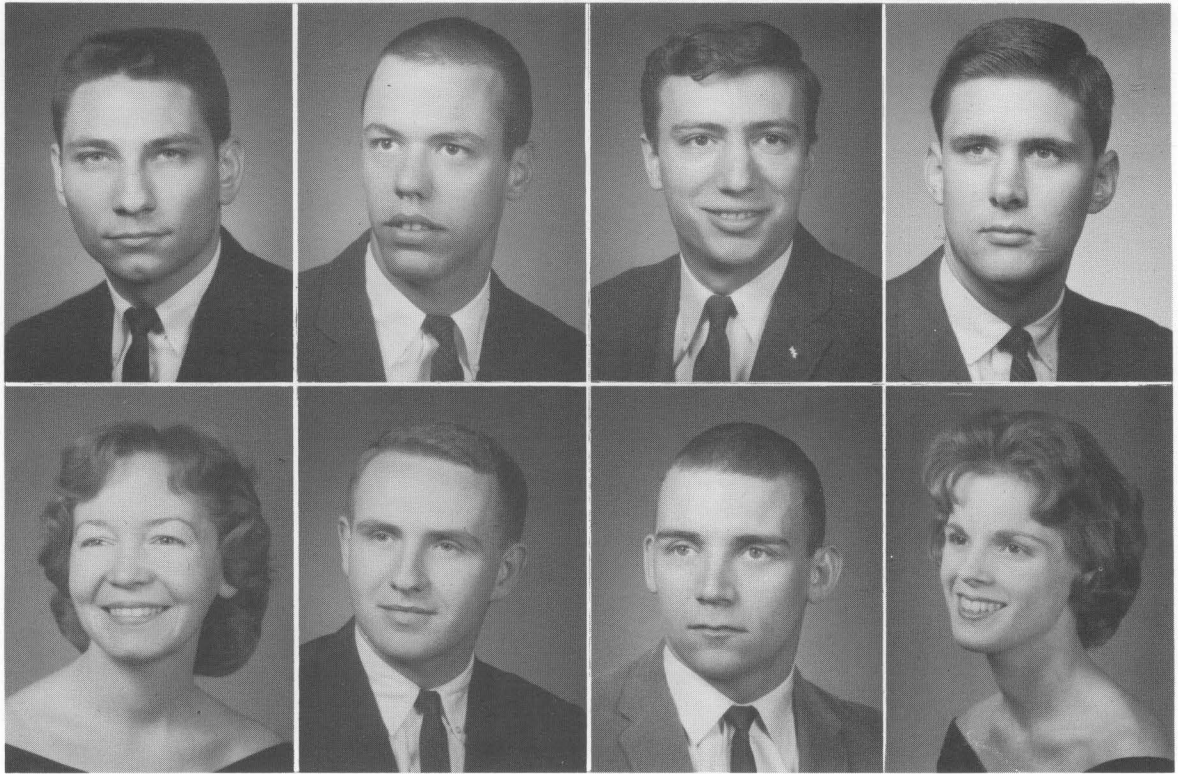

PETER A. EMERY
MARY K. HARRIS

JOHN O. GAGE
JAMES P. HARTER

PAUL A. GRIFFIN
DEL M. HATFIELD

C. THOMAS HARDIN, III
SHARON L. HAYES

M. THOMAS HESTER
STANLEY H. KIMMEL

ROBERT M. HOURIGAN
DAVID S. KIRKBY

SUE L. KELSEY
BONNIE A. KOOKEN

RONALD M. KIMBERLIN
WILLIAM L. LANNUM

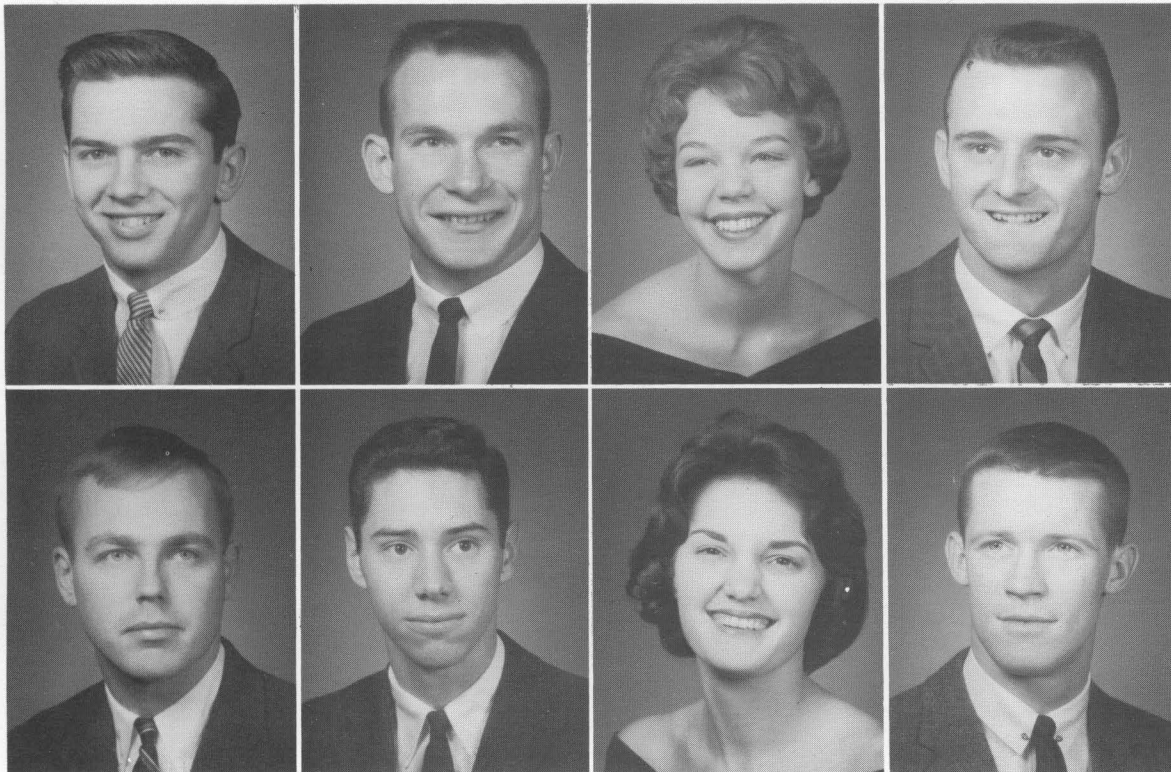



JOHN LYFORD
TERRIS W. OHL

THOMAS M. McKEE
WILLIAM R. PARIS

JOHN W. McNEIL
JAMES A. PERKINS

WILLIAM F. MITCHELL
KENNETH M. PIERCE

PENNY POLK
ARTHUR P. ROCHLIN

JAMES R. PRITCHARD
CLAVIN R. ROGERS

ROBERT W. ROBERTSON
GLENN C. ROGERS

GEORGE W. ROBINSON
MARYLON W. ROGERS



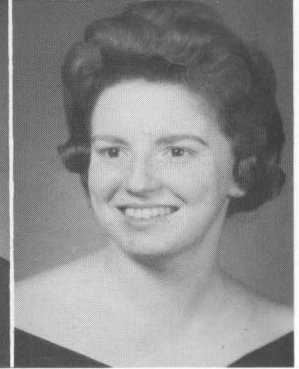
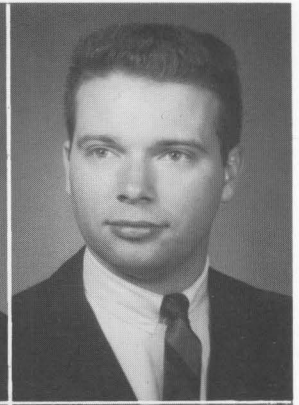
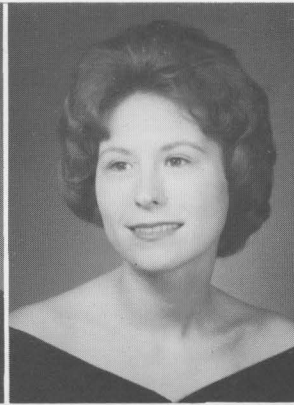
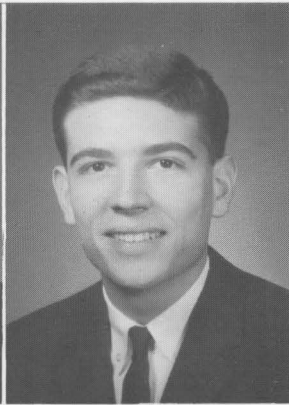

IVAN ROUBAL
GARY F. SMITH

JOHN P. SAMMET
MARILYN J. STAPLES

GAY L. SCOTT
ARTHUR G. STEVENS

STEPHEN SKIDMORE
ENOS S. SWAIN

ALBERT SISSON
MARY K. SWITZER

THOMAS TAYLOR
ROBERT R. WEBSTER

MARGARET R. THURMAN
HARRY D. WILLIAMS

HARLAN H. VEAL
PEARL J. WONN

ALBERT A. WALTEN
KENNETH H. WRIGHT

KIMBER A. WARD
EDWIN H. KINTZ

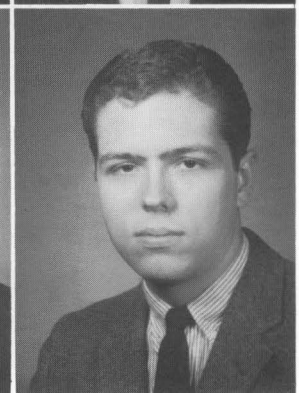
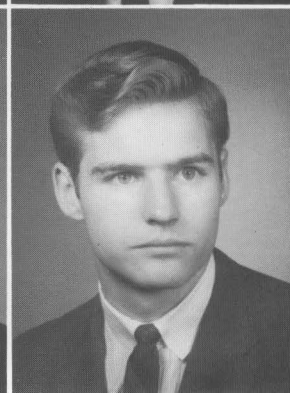
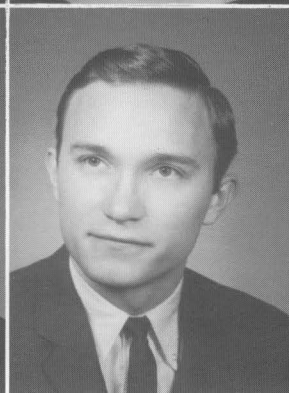
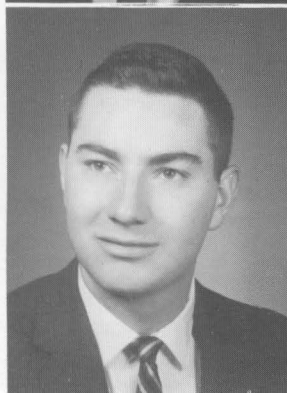



ANGELA N. ABBOTT
BARBARA L. BABAGE

SANDRA F. ADAMS
INSLEE BARNETT

ANN ADKINS
BETTIE BATEMAN

RONALD L. ALT
MARVIN S. BAUS

The Class Of 1964

JAMES R. BENTLY
JANICE G. BLAYDES

GENE BILLINGSLY
DAVID BOND

HARRY BLACK
MELVIN BORLAND

JANE L. BLAIR
JOHN BOYER

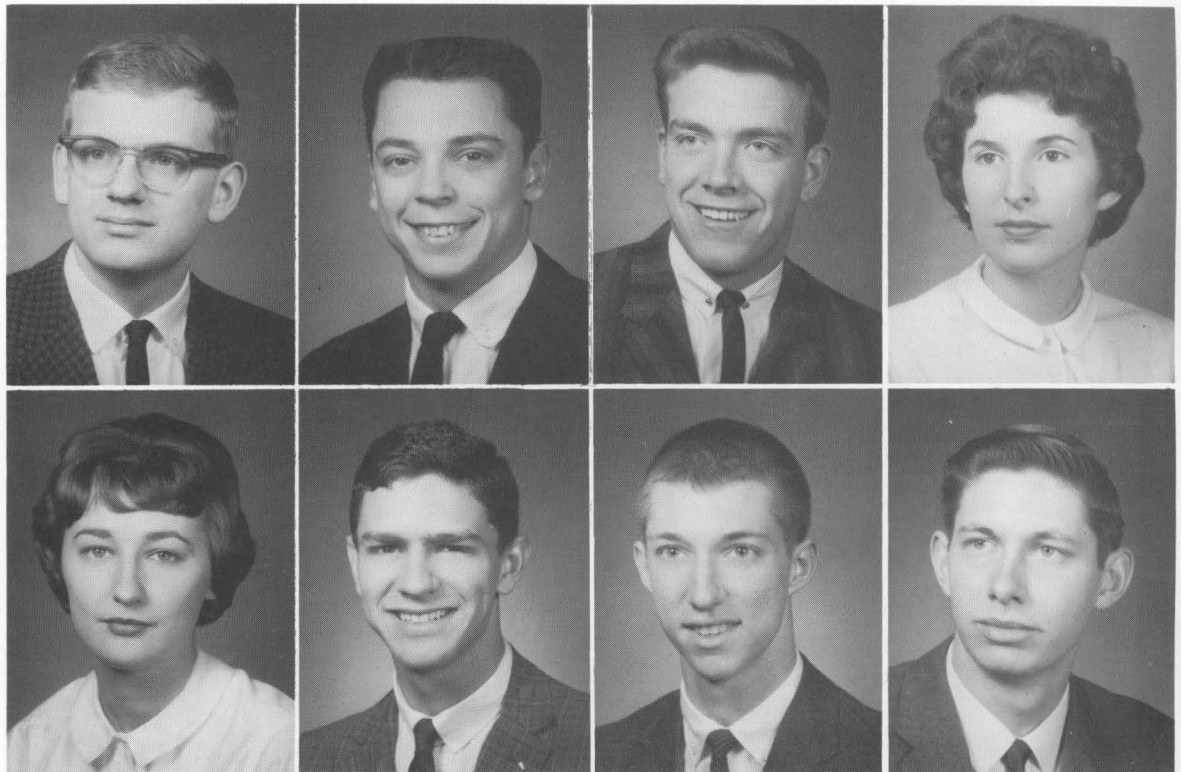

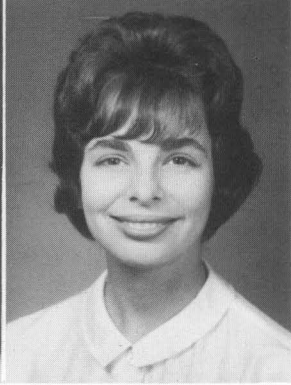
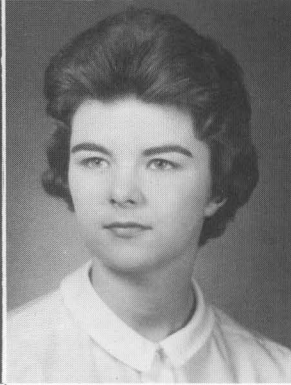
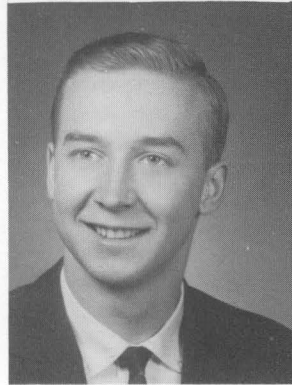
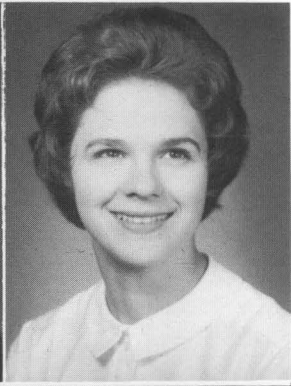
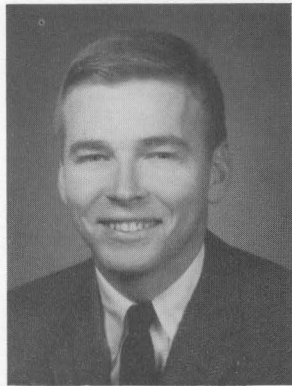

ROBERT BRANDT
WILLIAM BROWN

MARGARET BREWER
BARBARA CARNES

WILLIAM BROOKS
SALLY CARR

MARY JANE BROWN
SALLY CASTLEN

VICTOR CAVANOUGH
DANIEL COLLEY

HUNT CLEVELAND
RICHARD COOPER

WINSTON CLIFTON
DAVID CRUMBO

EDWARD COLEMAN
MARTHA J. DELANOY

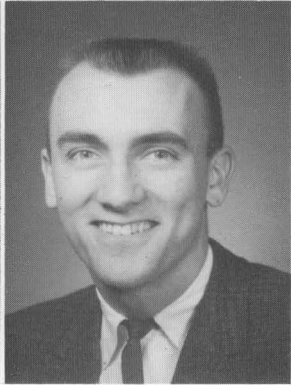
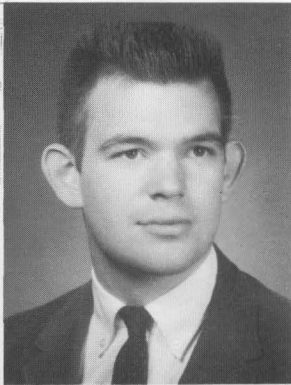
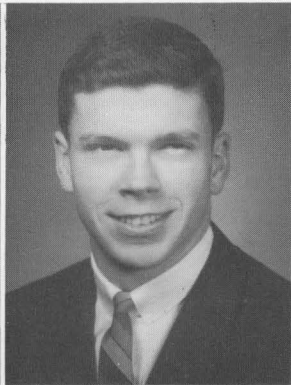
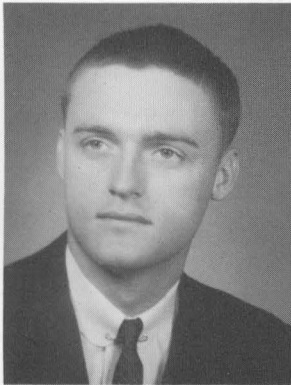

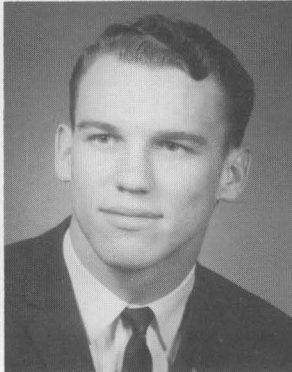
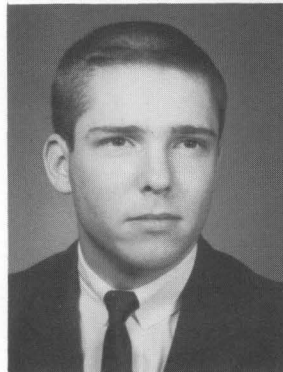
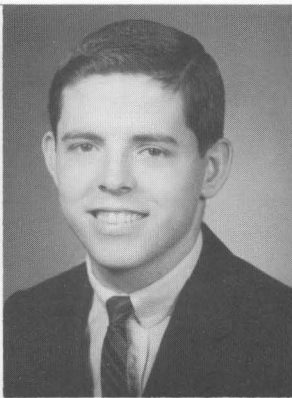
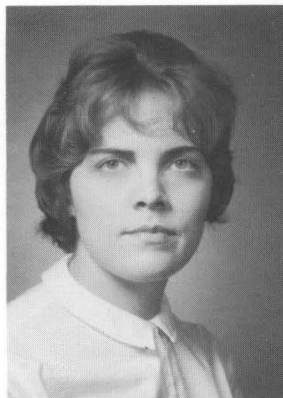

MARGARET A. DENNY
JOHN A. DIXON

PAULA L. DENT
SANDRA S. DOANE

BENJAMIN DICKINSON
DONALD DURHAM

WILLIAM DISTLER
MARY P. DURR

ROBERT ELLIS
LARRY FANNIN

KATHERINE EMERICK
JOHN W. FARLER

DONALD ETHINGTON
LINDA FINGER

SAMUEL EVANS
WILLIAM FUNK

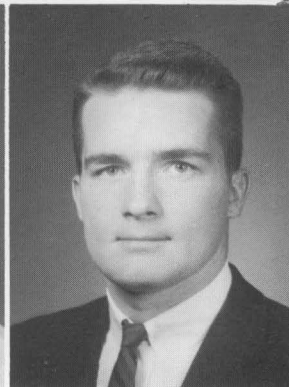
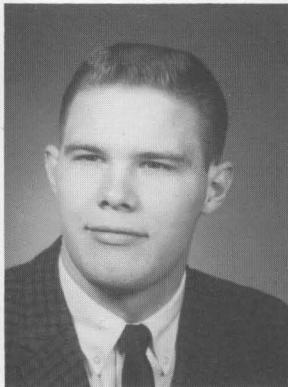
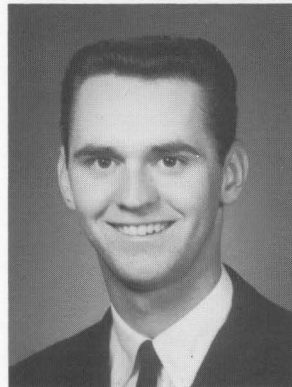
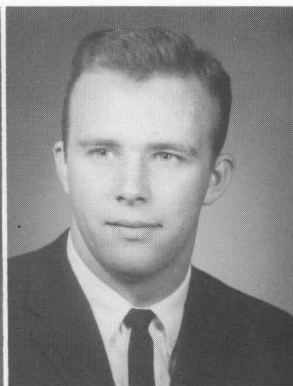
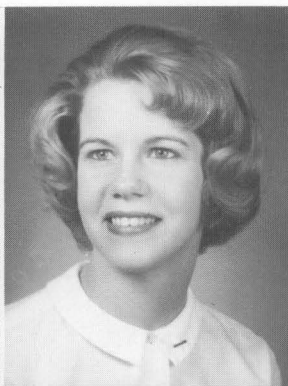
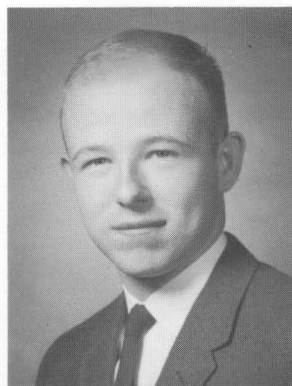

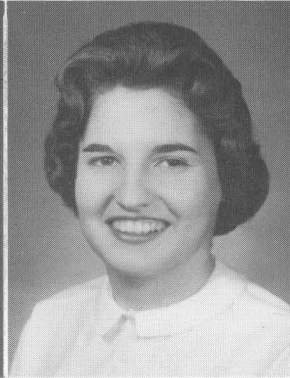
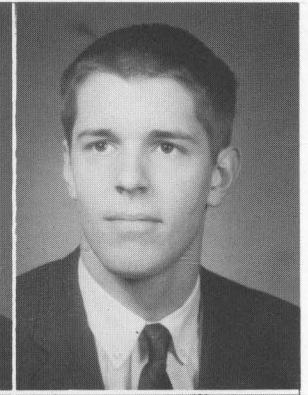
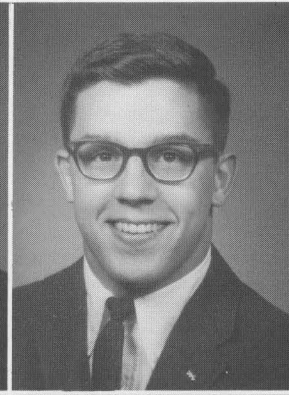
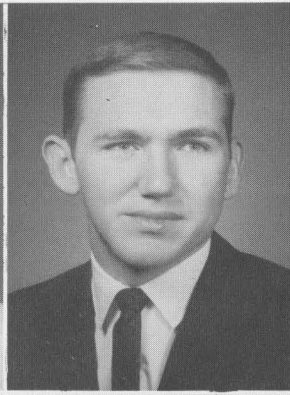

CAROLE GLEASON
JULIA HARLOW

WILLIAM GORIN
JANE HARRISON

STEPHEN GRISSOM
JANE HILL

ROBERT HARDWICK
PAULA HILL

THOMAS HILL
JERRY JOHNSON

DONALD HINES
PETER KENT

ROBERT HITT
GILBERT KINGSBURY

PATRICIA HOWELL
TOM KITCHENS

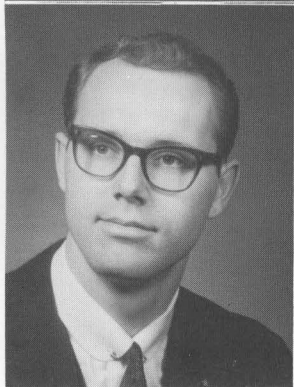
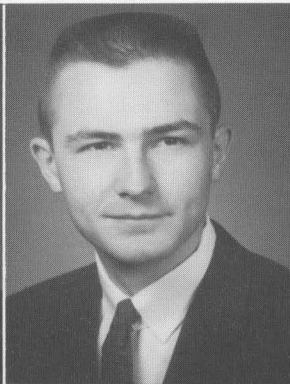
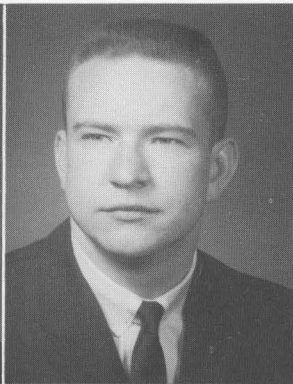
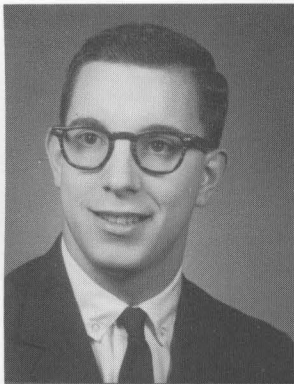

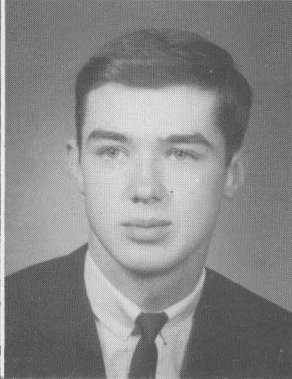
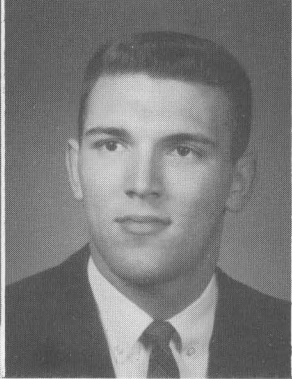
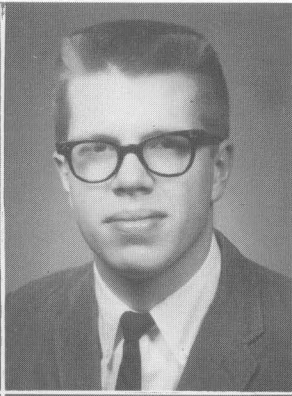
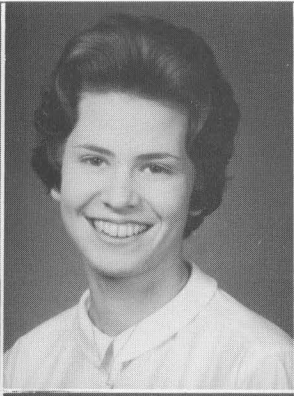
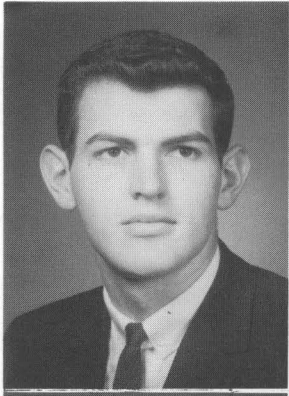

WILLIAM KIRKLAND
WAYNE LIGHT

LUCILLE LAPSLEY
GAIL LLOYD

WILLIAM LICHTY
RONALD MAHONEY

JOSEPH LIGHT
GLENN MARCUM

GARY MARQUARDT
SANDRA MEADE

GEORGE McCARTY
ANNA MOORE

NORA McGEE
JANET L. MORRISON

CHARLOTTE McKINSTRY
JERRY MORTON

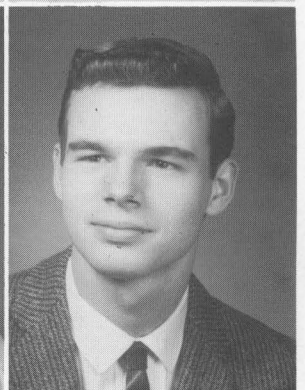
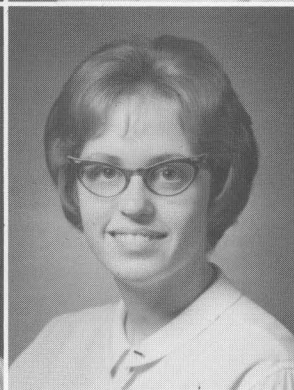
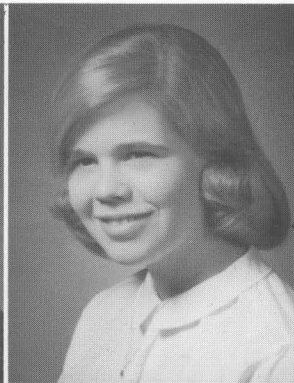
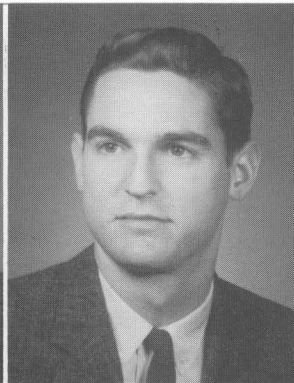
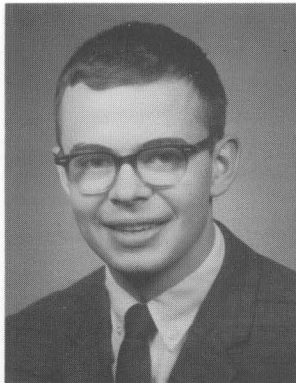

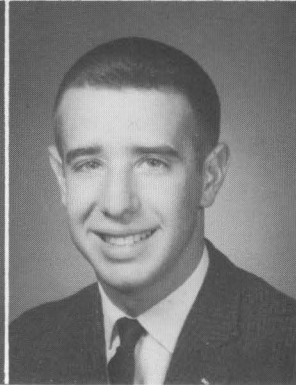
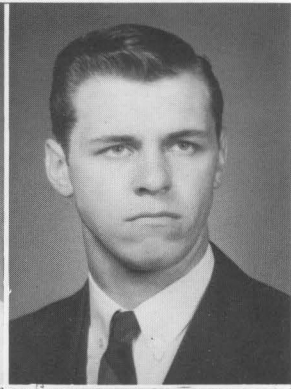
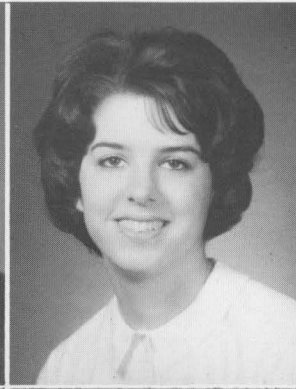
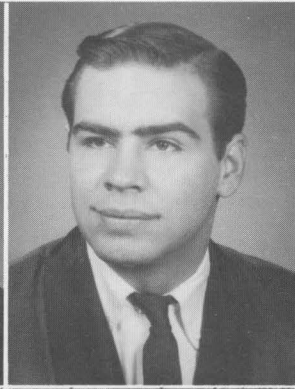
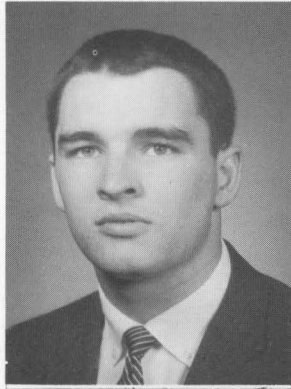

ELLIOTT NEUBAUER
FREDERICK PARSONS

JOHN OLMSTEAD
ANNE PENNINGTON

JANE E. O'REAR
PETER PETTLER

BLAINE OSWALD
CAROLYN PRATT

PENNY PRESTON
STEVEN RODIS

GUSTAVUS PURYEAR
JOHN B. ROE

RICHARD RANKIN
ELIZABETH SALE

RONALD RAY
JUDITH SAMPSON

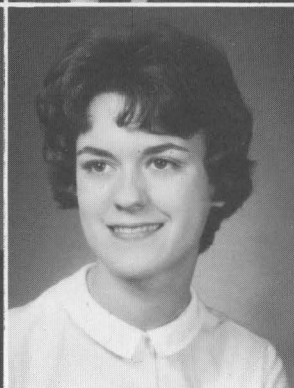
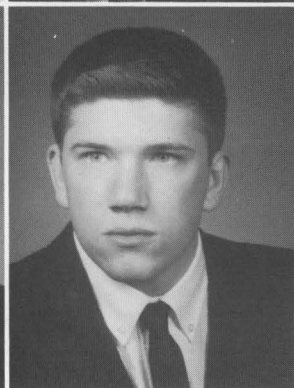
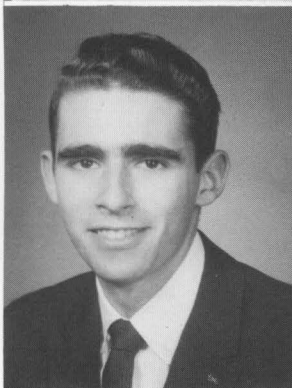
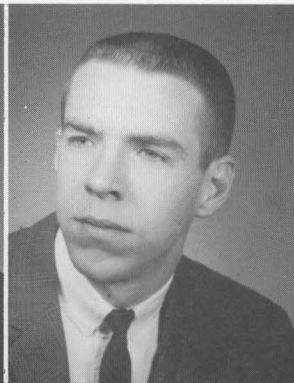

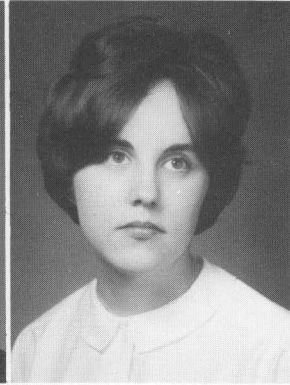
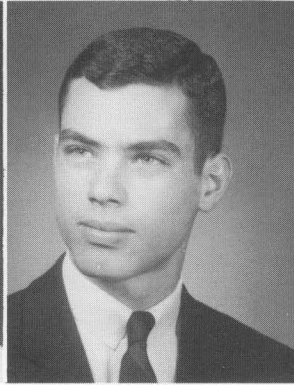
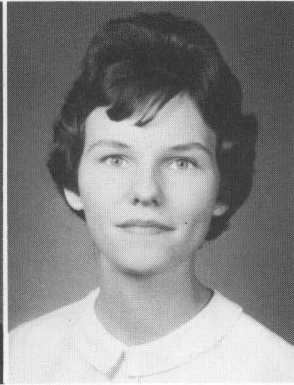
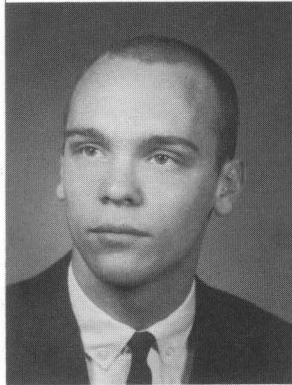
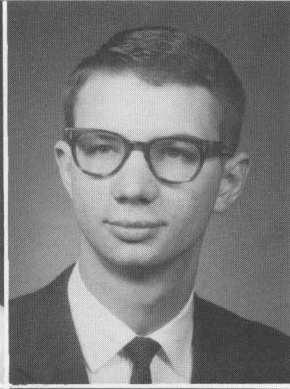
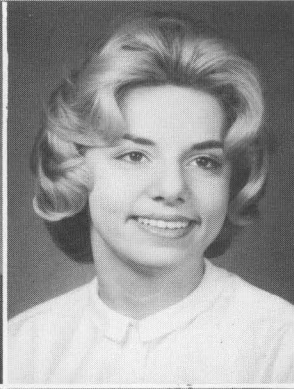
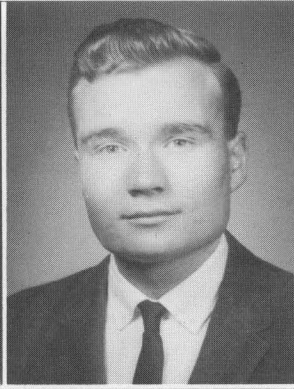

MARTA SCHAAF
RUSSELL B. SHETTERLY

CARL SCHAMU
JOYCE SHEWMAKER

SALLY S. SEIBERT
DAVID SILVERT

PRICE SEWELL
LAURA SIMMS

RAYMEY SIMPSON
ROSALIE STALEY

PRUDENCE SMITH
BONNIE STARKE

PIERCE SMITH
WILLIAM STITES

HAL SMITH
BARBARA STONE

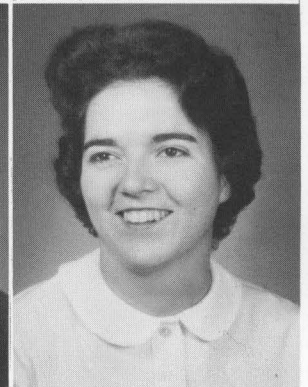
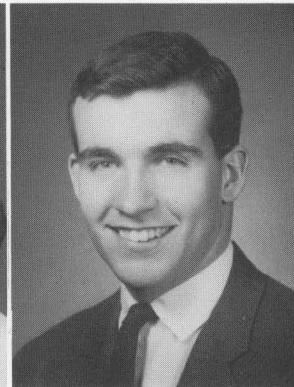
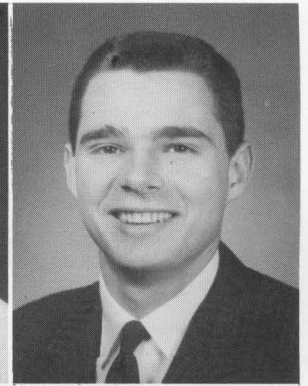



ANNE S. SYMMERS
KY THOMPSON

ELIZABETH TALIAFERRO
PAMELA THOMPSON

ELISE C. TAYLOR
JOHN THORNTON

HELEN THOMPSON
NATHAN TRACY

JUDITH TROTTER
SHERRY WHELAN

EDGAR TURLEY
JOHN WIGGS

JANICE TUCKER
ANN WILLIAMSON

ROBERT WHEATON
STEVE WILSON



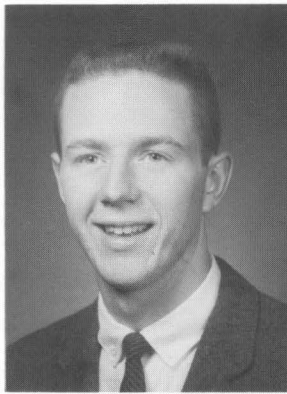

MARSHALL WILT



VI WINE



JEAN WOODFORD

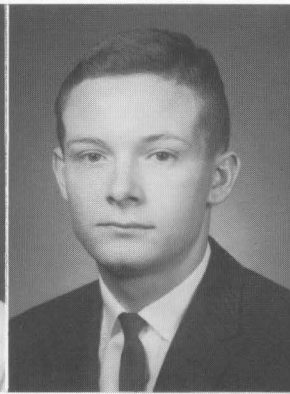

GARY WRIGHT



BILLY G. HOPKINS

Sophomore women entertain their beaux at Open House in Old K.C.W.





DORIS A. ALEJANDRO
KAREN S. BENSON

LINDA G. ALLEN
JAMES F. BLEAKLEY, JR.

LAURENCE G. AUSTIN
DENNIS C. BLEY

CHERYL L. BENEDICT
BONNIE M. BOONE

The Class Of 1965

BARBARA F. BOSTON
CHARLES J. BUSSEY

DOROTHY L. BOWER
BONNIE W. BUTTS

DANIEL D. BRISCOE
CHRISTIAN J. CAMENISCH, II

JANE H. BURCH
KAYE E. CARSON





SARA L. CHEATHAM
WILLIAM R. COLE

ALLEN K. CHELGREN
WILLIAM C. COLSON

DAVID W. CHENAULT
CHARLES R. COMBS

JACK E. CODY
JERRY K. CONRAD

DONNA R. DAGG
EMILY M. DAWN

KENETH A. DAIGLER
JUDITH A. DEAN

CHARLES L. DAVIS
DAVID B. DRAKE

JOHN L. DAVIS
WILMA E. EDMISTON

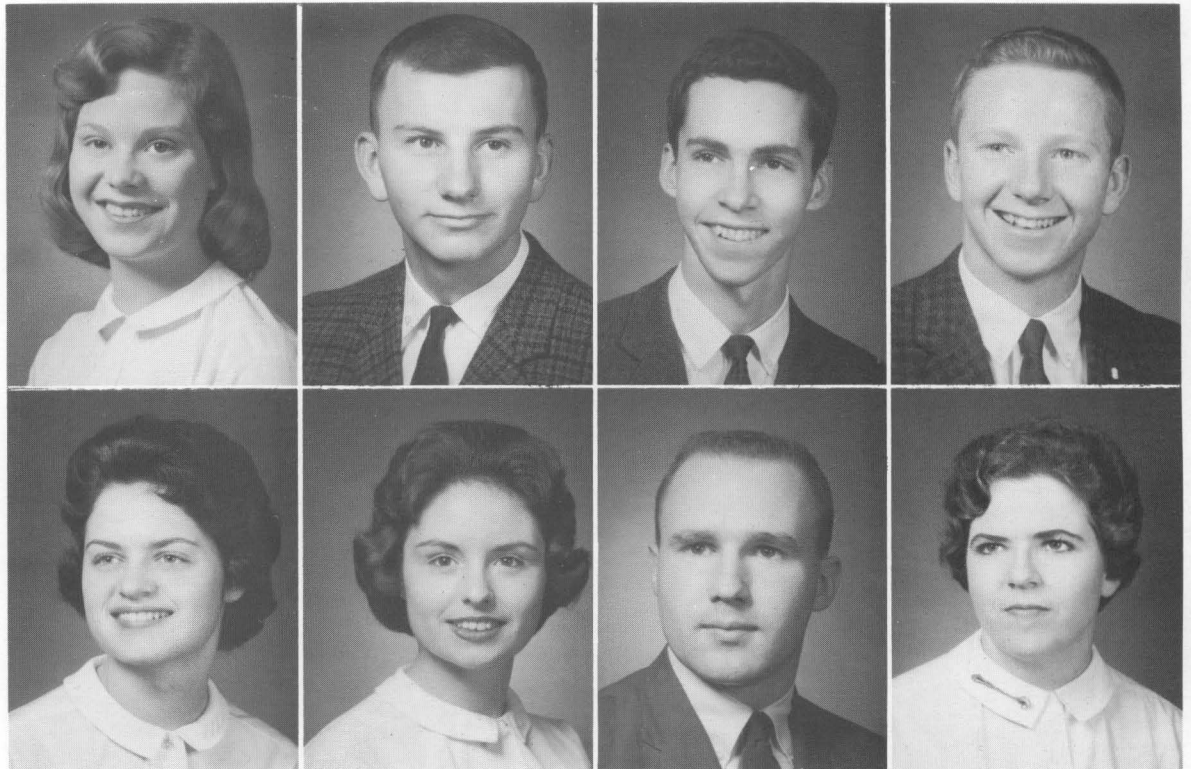

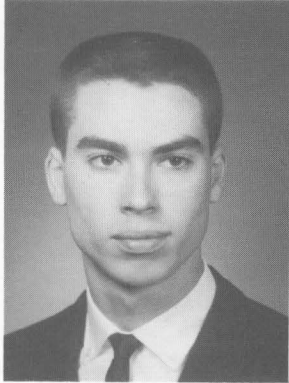
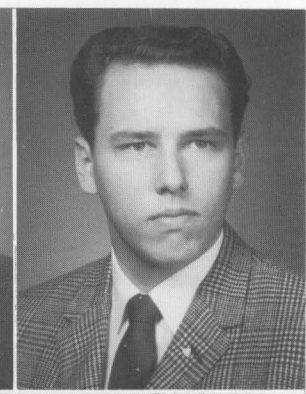
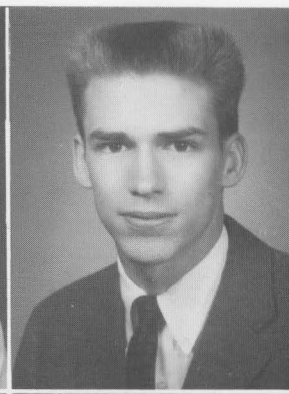
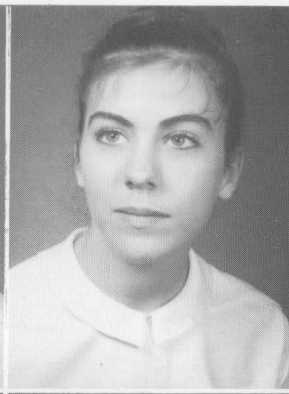

NANCY L. ELLIOTT
JACKIE W. FISHER

MARY C. ELLIS
LYNNE R. FLOYD

ROBERT P. ELSBY
DIANE A. FRENCH

ROBERT W. FINGER
GARY D. GARRISON

ALAN R. GARRATT
BETSY A. GILLIS

FENNER GAY
JAMES P. GOOLSBY

FENTON A. GENTRY
KAY E. GRAVES

WILLIAM D. GEORGE
JOSEPH A. GIBSON

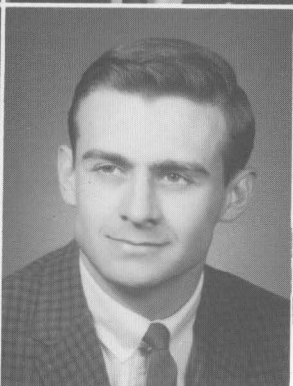
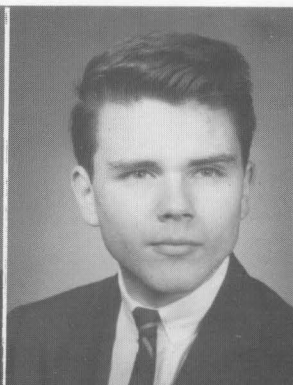

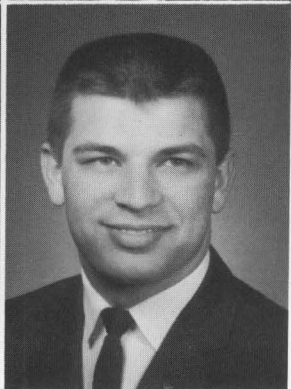
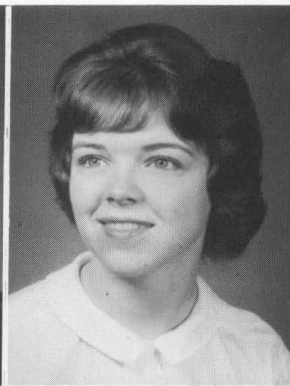
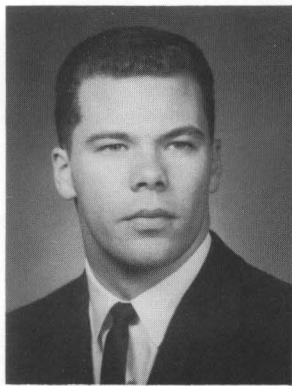

HARRY C. GREEN, III
LYNN HAMPTON

JOHN T. GREGG
JAMES C. HANDY

JUDY E. GREGORY
REBECCA A. HARRIS

EDWIN G. GUTTERY
LESLIE A. HAWKSLEY

ARLENE M. HAYES
FREDERICK M. HIGGINS

GARY L. HEARNE
WILLIAM L. HEIZER

NANCY M. HELTON
PAMELA R. HUTCHINGS

JAY T. HENSLEY
PAULA A. JEFFRIES

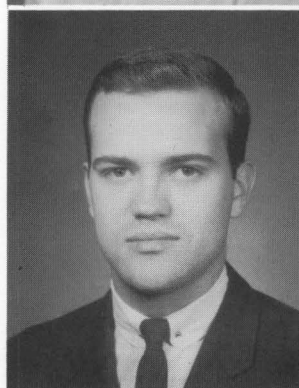
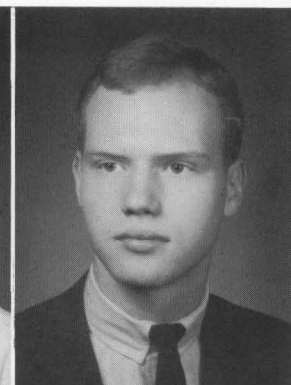
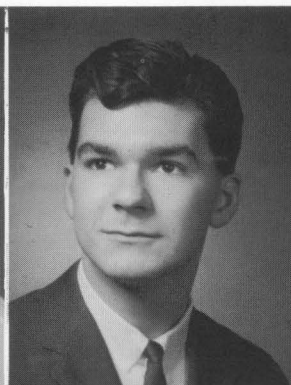
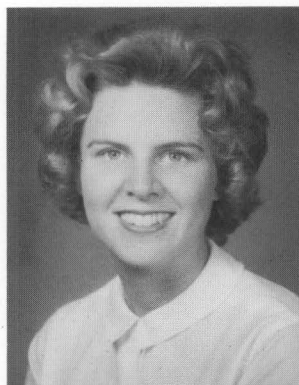

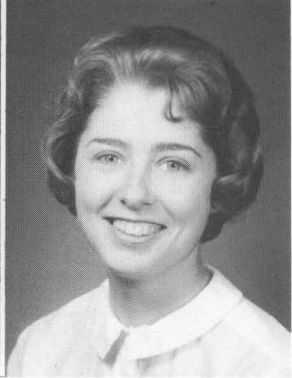
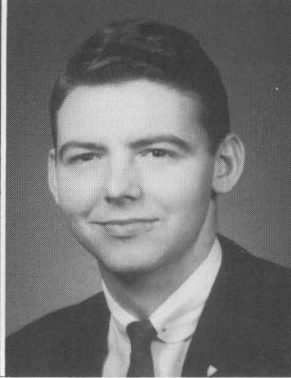
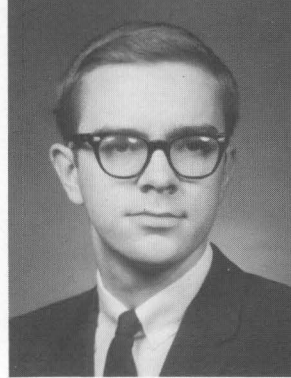
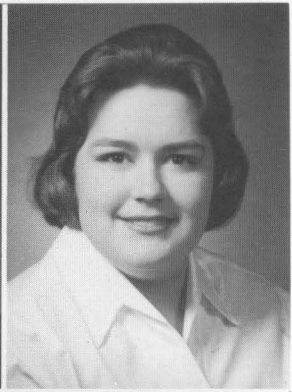
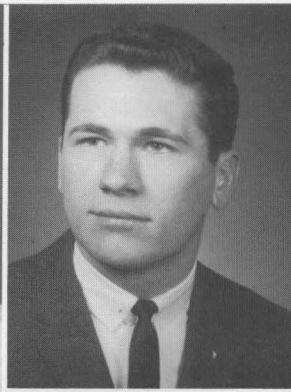
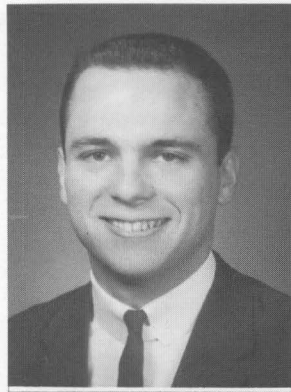

JAMES F. JORGENSEN
NORMAN R. LEMME

SALLY E. KAPPLER
JOHN M. LIGON

HARY K. KELL
DARYL G. LUXMORE

MURIEL J. LAHR
HELEN E. LYFORD

MADLYN E. McADAMS
SHARON L. McGLOSHEN

PATRICIA A. McCOLLOM
CHARLES H. MAGUIRE

JOHN J. McCRALEY
ISABEL L. McMAKIN

BARBARA M. McEACHERN
BENNIE L. McPHERSON

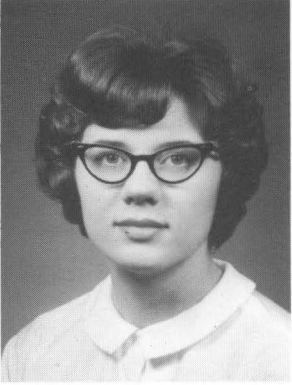
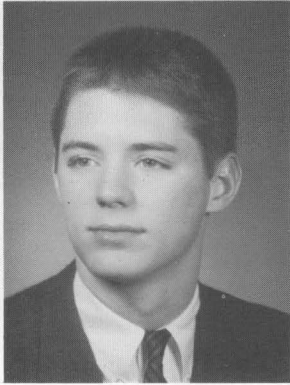
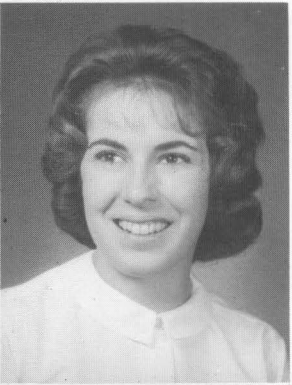
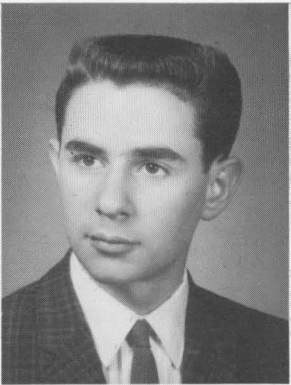
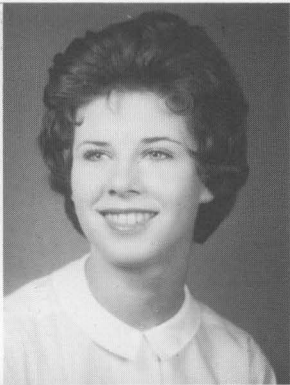

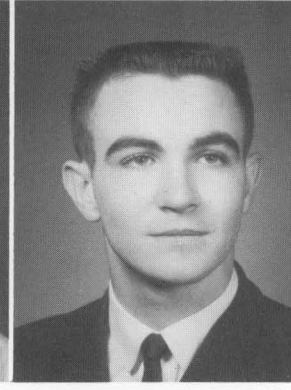
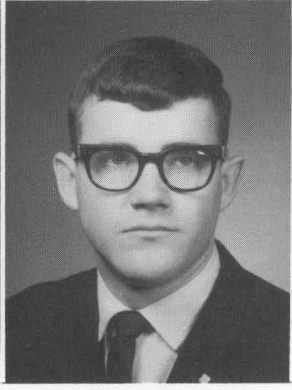
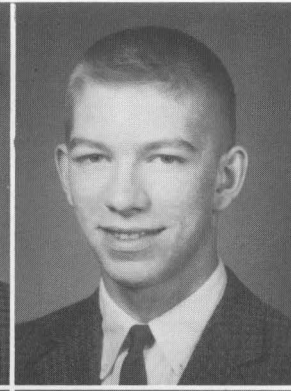
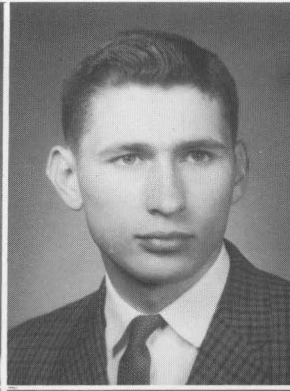
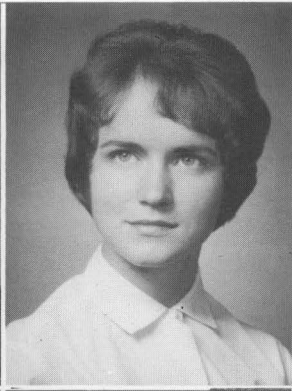

CECIL D. MARTIN
JUDITH L. MORGAN

CAROL N. MASSIE
JESSE T. MOUNTJOY

ROGER J. MILLER
VIRGINIA J. MOWERY

LEWIS B. MILWARD
BOYCE L. MURPHY

CHARLES M. MYERS
DAVID D. OWEN

RICHARD P. NEWTON
ARTHUR F. PERKINS

JAMES J. NOBLE
RUTH A. PHILLIPS

BERNIE D. OLIVER
BURNELL T. PIKE

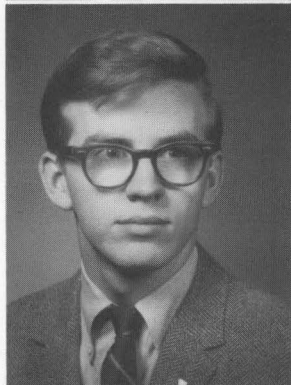
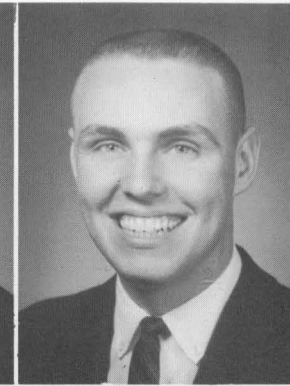
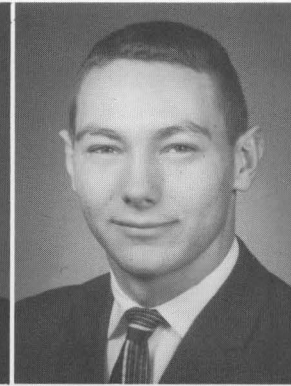

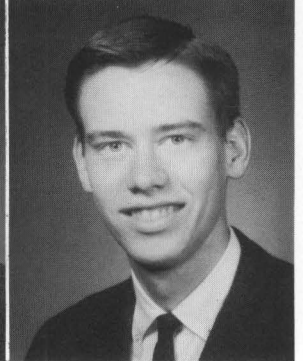
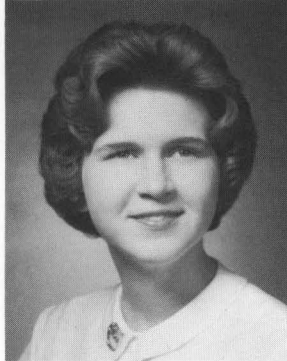
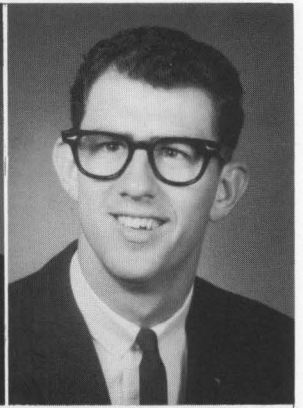
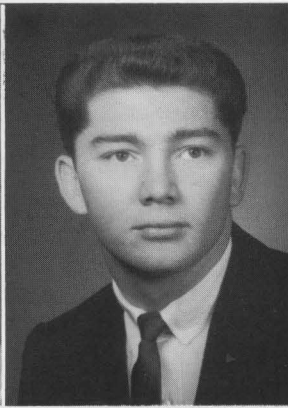
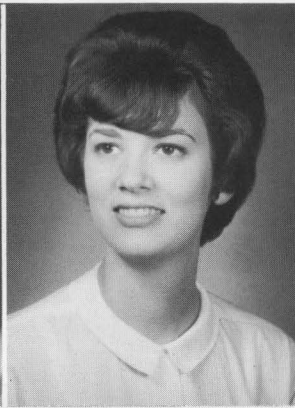
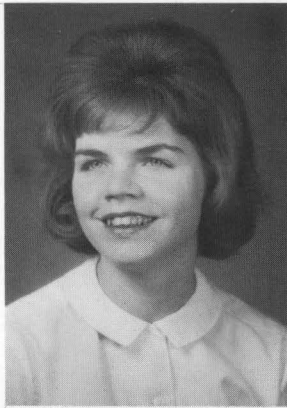

JESSICA L. POLLARD
MARTHA B. ROGERS

HENRI C. RAVEN
ELIZABETH A. RUNYAN

WILLIAM P. REDICK
MICHAEL O. SALSBERY

JAMES R. ROBISON
IRWIN T. SANDERS

CORNELIA A. SERPELL
JAMES A. SPEER

BENJAMIN D. SHAW
EDWARD T. STEELE

NANCY A. SHILLITO
CHARLES C. STEM

JUDITH A. SNYDER
JACK W. STROTHER

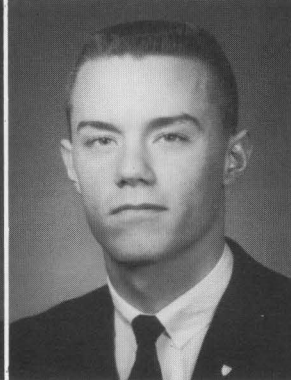
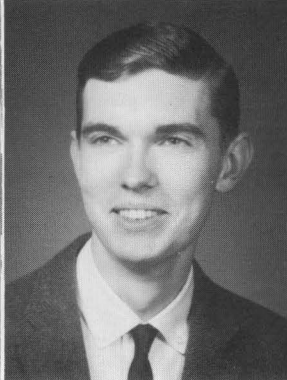
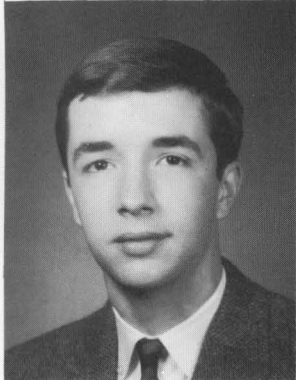
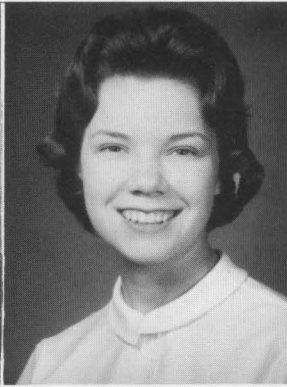
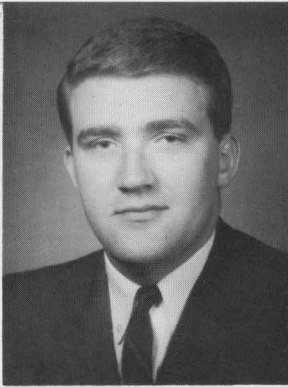
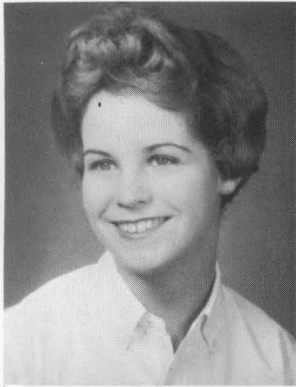

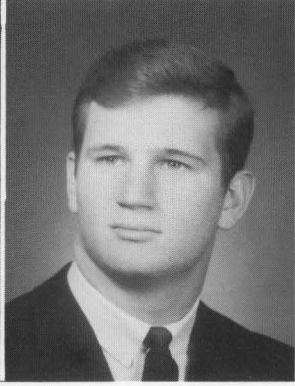
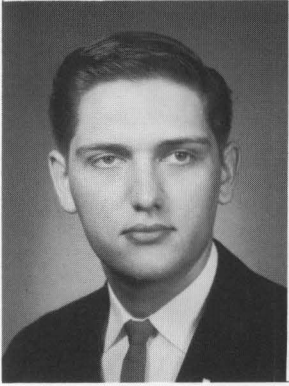
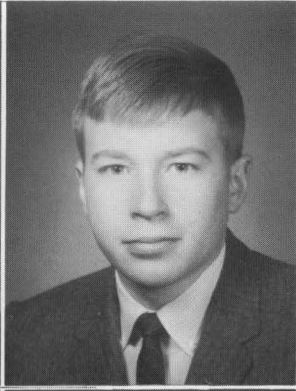
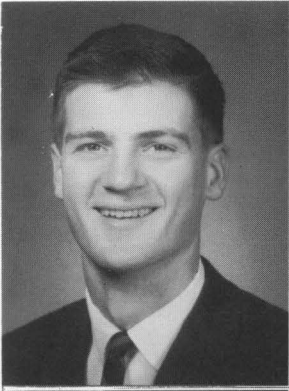

JAMES E. SULLIVAN
JAMES R. THOMPSON

PETER G. SCHWEITZER
ROGER W. TINSLEY

BRENDA F. TATUM
JOSEPH H. TORRENCE

DIANE F. TAYLOR
NANCY A. TOWNER

JAMES N. TOY
CHARLES C. WAGGONER

CLAYBROOKE BURKE
TURNER
HAROLD C. WARD

WENDY A. UPFIELD
FREDERICK D. WATSON

WILLIAM N. VALENTINE
TOBI A. WELCH

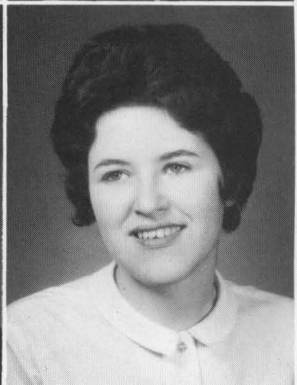
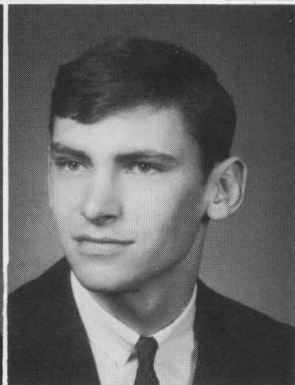
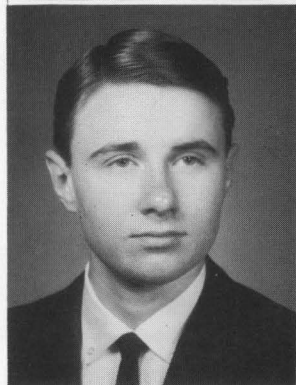
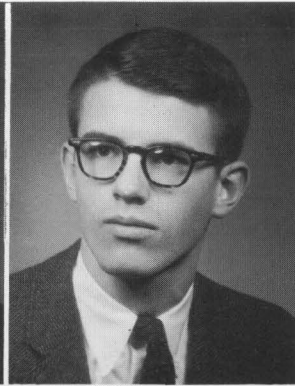
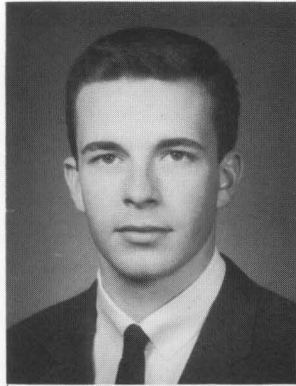



TERRY L. WETHERBY
DAIL A. WILSON

RANSOM H. WIDMER
GAIL M. WILSON

L. SUSAN WIESENDANGER
ROBERT E. WILSON

MARGARET L. WILCOX
RUDOLPH B. WUILLEUMIER

LINDA L. WILLS
CHARLES W. CALDWELL



Freshmen girls entertain the boys at the Fall Open House



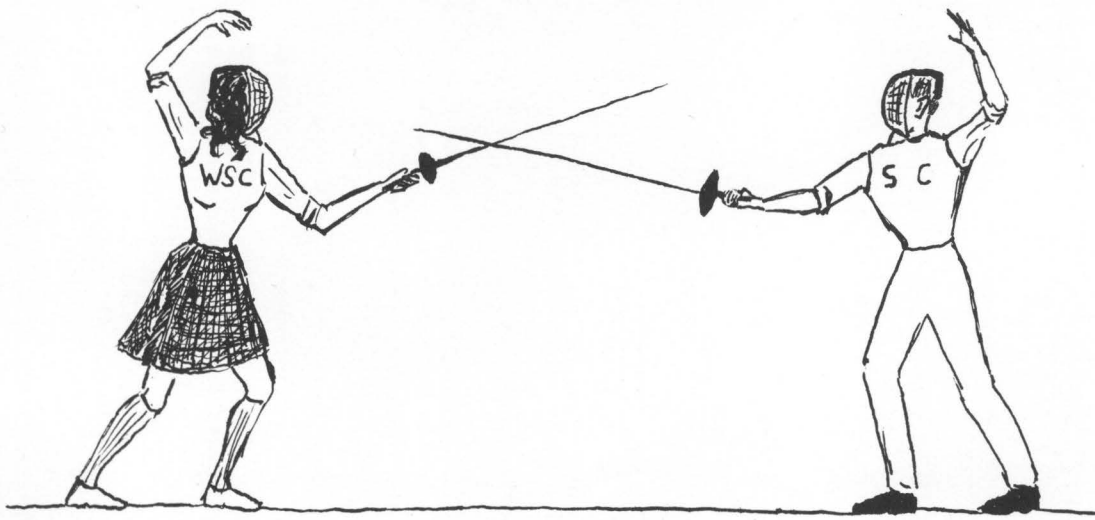

Organizations



Student Congress



Left to right: Raymey Simpson, George Robinson, Dick Mateer, Burwell Marshall.



DICK MATEER
President

Left to right: Marylon Rogers, Tim Smyth, Wilbur Settle, Bettie Bateman, Mary Paxton Durr, Mickey Maguire, Mary Clyde Callaway, Dick Mateer, Winston Clifton, Raymey Simpson, Burwell Marshall, Walter Anderson, Warren Smalley, Steve Rodis, Stan Kimmel, Sue Kelsey, Steve Grissom.



Left to right: Connie Dow, Mrs. Katherine Nichols, Margaret Ray Thurman, Jane Wood, Pat Lister, Bonnie Kooker.



CONNIE DOW
Chairman



The judicial powers of the Student Government of Centre College are vested in the Women's and Men's Student Judicial Boards. Each Board consists of two junior and three senior members elected by the student body, and a faculty advisor.

Judiciary

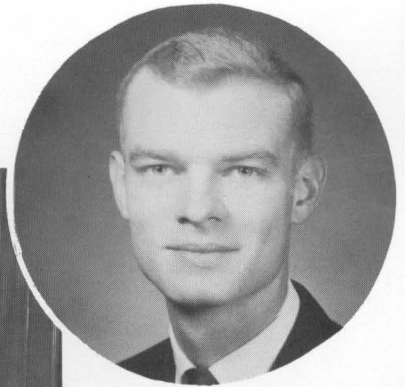

JIM ROUSE
Chairman



Left to right: Dr. Gordon Winsor, Sandy Beale, Larry Lannum, John Lyford, Wilbur Settle, Jim Rouse.

Women's Student Council



Out goes the old, in comes the new.



MARY CLYDE CALLAWAY
President

The Women's Student Council is the governing and legislative body of the Women's Student Body. The members are composed of the President, Vice President, Secretary, Treasurer, Honor Code Committee Chairman, House Presidents, Class Presidents and Politan Club President.

Left to right: Gay Scott, Diane Cass, Ann Evans, Joyce Shewmaker, Calvin Rogers, Mary Clyde Callaway, Karen Keffer, Mickey Dooley, Bettie Bateman, Janey Blair, Vi Wine, Paula Jeffries, Inslee Barnett.



Honor Code Committee

The women students of Centre College live under an Honor System. The system is fundamentally a way of life in which students make a contract with each other to maintain an atmosphere of honesty and frankness. The Honor Code Committee is composed of seven students and a chairman who is elected by the student body.



Karen Keffer and Margaret Ray Thurman are explaining the Honor System to Burnell Pike, Lynn McAdams and Judy Snyder.



Left to right: Karen Keffer, *Chairman*; Jane Wood, Susan Wiesendanger, Pan Hutchings, Ann Huddleston, Prudy Smith, Mary Paxton Durr, Bonnie Kooker.

The Politan Club is composed of women students who live outside the dormitories. Its purpose is to establish a closer unity between dormitory and town women through various social events.

Politan

Dorothy Bower, Isabel McMakin, Judy Robinson, Bettie Bateman, *President*, Sharon Terry, Wilma Edminstoh.



Debate

Centre's newly re-activated debate team, under the coaching of Dr. West T. Hill, compiled a respectable record in both team and individual competition. The team consists of persons who enroll, with the instructor's permission, for the debate course.



First row (left to right): Danny Briscoe, Dave Silvert, Arthur Stevens, Pete Watson. Second row: Sandra Adams, Judy Robinson, Wynn Kintz, Mark Emmanuel, Henry Shearin. Third row: Sally Kappler, Madelyn McAdams, John Olmstead, Fred Higgins, Dr. West T. Hill.

Forum



Here Forum members hear Mr. Phillip Harsham, night editor of the *Louisville Courier Journal*, discuss the plights and problems of the under-developed nations of Africa.

Current problems in foreign affairs and international relations are the basis of discussions held by the Forum. Membership is open to students

displaying interest in the program. Active participation of all students is encouraged.

S. N. E. A.



The future teachers are busy tutoring and visiting nearby school systems.

The Jameson M. Jones Chapter of the Student National Education Association is an organization for students preparing to teach in either elementary or secondary school. Membership is contingent upon payment of local, state and national dues. All prospective teachers are encouraged and invited to join.



First row: (left to right) Alice Swinford, Elaine Wilkerson (President), Bonnie Boone, Sue Kelsey. Second row: Nell Reed Dudley, March Coe, Miss Emily Reeves, Sandra Howell, Margaret Ray Thurman, Jean Woodford. Third row: Ann Goben, Mary Ellen Cain, Betty Diebel, Joan Kinstler. Fourth row: Betsy Taliaferro, Carol Massie, Nancy Hilton, Nelsie Deloteus, Inslee Barnett, Diane French, Lynn Cheatham, Calvin Rogers.





C.C.A. Cabinet: Diane Cass, *President*; *First row, left to right*: Tom Hardin, Jim Rouse, Bonnie Kookan. *Second row*: Anne Evans, Bettie Bateman, Dr. Rex Knowles, Gary Bockhorst. *Third row*: Tim Smyth, Marian Aiken.

McDonald Presbyterian Mission in a rural section of Boyle County is regularly served during the school year by members of the Centre Christian Association who act as Sunday School teachers, worship leaders and bus drivers.

Centre Christian Association

Membership in the Centre Christian Association is open to all students. To promote religious life among the students, the association carries on a program of meetings in correlation with the church youth fellowship groups, and sponsors such service activities as Christian Emphasis Week, rural mission work, and annual drive for the support of Christian charities. Students become members by participating in the activities of the association or its member groups. The officers are selected by the student body in the Spring and are responsible for the over-all direction of the association and its member groups.

As a special project this year the All Campus Fund raised funds to adopt two Ceylonese orphans, shown at right.

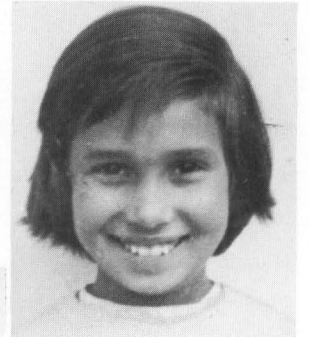

The Fine Arts

Music



Piano Instructor, Miss Joellen Bonham, demonstrates for student Barbara Babbage.

At right, the Centre College Tudor Singers under the direction of Mr. Bertram Kelso, head of the music department. The Singers specialize in Sixteenth Century English Madrigals and Motets. *First row (left to right):* Pete Kent, Jane Blair, Charlotte McKinstry, Carol Gleason, Mary Ann Edwards, Bonnie Kooken, Robert Webster. *Second row:* Mr. Robert Magill, Linda Wills, Sharon Hayes, John Boyer, Warren Reed, Paul Camenisch, Ann Dietrich, Marylon Rogers, Dr. Gordon Winsor. *Below, the Centre Choir.* The Choir is open for all who like to sing. They sing in the weekly worship service and at various other events throughout the year.



Centre Players



The Centre Players is the dramatics club of the college. Its purpose is to stimulate and provide dramatic activity on the campus, to provide opportunities for dramatic expression for the club's members, and to discuss and review various aspects of the contemporary theatre. The club presents at least three annual productions. Any student is eligible for a try-out; full membership in the club is attained by participating in one production a year.

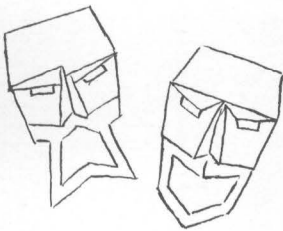

The cast of Noel Coward's *Fumed Oak* participated in a college arts exchange program with Kentucky Wesleyan and Union colleges. Pictured above are director Dr. West T. Hill, Barbara Babbage, Tom Coyle, Ruth Ann Beers, Judy Robinson and Paula Hill.



Cast of *Life With Father*: Anna Mary Moore, Betty Bateman, David Williams, Gary Hearne, Chuck Williams, Al Waltien, Dr. Alden G. Vaughan, Terry Ohl, Mary K. Harris, Glenn Rogers, Tommy Marshall.

The two major productions this year were *Life With Father*, a lively family comedy by Lindsay and Crouse, and T. S. Eliot's serious drama, *Cocktail Party*.



Glen Rogers, John Boyer, and Barbara Babbage enact the libation scene in Eliot's *Cocktail Party*.



Members of the cast of *Cocktail Party*: Bonnie Kookan, Paul Camenisch, Paula Hill, and Taylor Sanders.



Professor Jack Kellam prepares fraternity crests for the new houses.



Smilin' Jack, combining Art and Art History, sends students out to sketch classic ruins.

The Honors

Junior Marshals

The Junior Marshals are selected from the Junior Class. They include the Presidents of the Student Congress and the Women's Student Council, and the six men and six women who hold the highest scholastic records in the class. These honored students lead the graduation procession of the commencement exercises.



Seated: Jeanie Crosby, Gay Scott, Margaret Ray Thurman, Sharon Hayes, Bonnie Kookan, Calvin Rogers. Standing: Ron Kimberlin, John Lyford, Buck Hourigan, Ivan Roubal, George Robinson, John McNeill, Steve Swain.

Who's Who Among Students In American Universities and Colleges

Who's Who is a national organization which publishes *Who's Who Among Students*. A committee of students selected by the Student Congress chooses the Centre representatives on the basis of scholar-

ship, citizenship, activity, and promise for the future. The number of members varies from six to ten; seniors are eligible. They are chosen in the fall before the first Honors Convocation.

Left to right: Mary Clyde Callaway, Mickey Dooley, Anne Evans, Jim Rouse, Paul Camenisch, Karen Keffer, Dick Mateer.



Ye Rounde Table

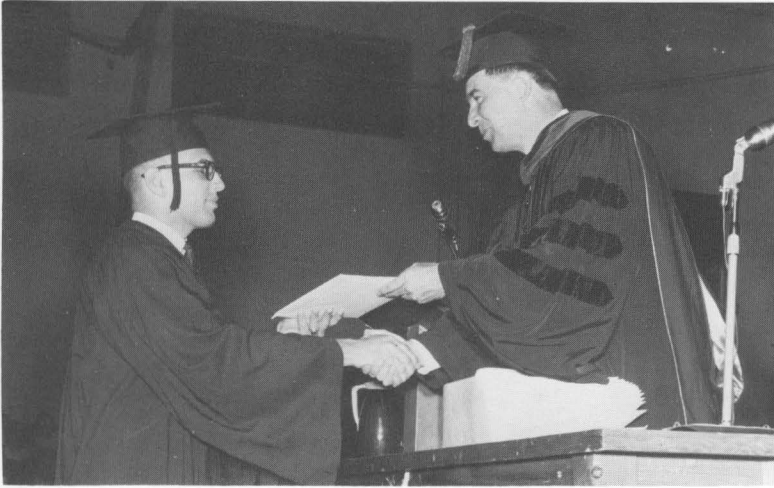

Junior and senior students who have shown outstanding scholastic achievement are tapped for membership in Ye Round Table each year. The members meet to exchange ideas and present papers.

Honor student Paul Camenisch receives his diploma and awards.



First row: (left to right) Margaret Ray Thurman, Mickey Dooley, Ann Evans (President), Gay Scott, Bonnie Kooker. Second row: Dick Mateer, Wilbur Settle, John Lyford, Ivan Roubal, George Robinson. Third row: Paul Camenisch, Dr. R. A. Magill, Dr. Emma M. Holdren, Mrs. Mary Vestermark, Dr. Frank Heck. Fourth row: Dr. Rex Knowles, Dr. W. J. Robinson.



Clockwise: Bonnie Kookan, Paul Camenisch, Peggy McDowell, Ann Blandford, Calvin Rogers, Margaret Ray Thurman, Tom Hardin, Jeanie Crosby, Marion Aiken, Dave York, Dick Mateer, Jim Rouse, Ann Goben, Marylon Rogers, Tim Smyth, Nan Lobaugh, Tom McKee, Barbara Graves, Mike Freeman, Sam McNamara.

The Pitkin Clubs, Junior and Senior, meet bi-monthly for discussion of pertinent problems in relation to Christian principles. Membership in these clubs is by application and election. Junior and senior students make up Senior Pitkin while freshmen and sophomores comprise Junior Pitkin.

Pitkins



Seated: (left to right) Bonnie Boone, Jane Hill Burch, Diane Taylor, Patty McCollom, Paula Jeffries, Barbara Boston, Pam Hutchings, Vi Wine, Burnell Pike, Brownie Rogers, Wayne Light (*President*). *Standing:* (*Second row*) David Drake, Dr. Alden Vaughan, Pam Thompson, Bob Hitt, Mary Paxton Durr, Elliot Neubauer, Joyce Shewmaker, Janey Blair, Bettie Bateman, Mickey Maguire, Jim Bleakley. *Standing:* (*Third row*) Mrs. Katherine Nichols, Taylor Sanders, Dr. Rex Knowles, Tom Hensley, Dan Colley, Vic Cavanaugh, Ronnie Alt, George McCarty, Jack Cody, Jerry Johnson, Steve Grissom, Charlie Bussey, Dick Robison, Ken Kell.



First row: (left to right) President Thomas Spragens, Dr. Charles Lee, Ron Kimberlin, Dr. C. E. Heffelfinger. Second row: Steve Swain, Dick Mateer, Wilbur Settle, John Lyford, Ivan Roubal, George Robinson. Third row: Jim Rouse, Sam McNamara, Paul Camenisch, Bob Fisher, Sandy Beale. Fourth row: Dr. Max Cavnes, Buck Hourigan, Max Mascarich, Dr. Charles Hazelrigg, Dr. Carl Misch.

Omicron Delta Kappa

Omicron Delta Kappa is a national men's honor society. Junior and senior students are chosen from the top 34 per cent of their respective classes and are recognized for outstanding leadership in scholarship, student government, social and religious affairs, athletics, publications, speech, music, drama, and the other arts.

The Chain Club recognizes by membership those women who, by the second semester of their sophomore year, have demonstrated outstanding leadership, a high standard of scholarship, a genuine spirit of service and fellowship, and continuous development of their capabilities and talents in all facets of college life.



Seated: (left to right) Karen Keffer, Joyce Shewmaker, Gay Scott, Sharon Hayes. Standing: Barbara Graves (President), Penny Preston, Bettie Bateman, Janey Blair, Mary Paxton Durr, Vi Wine, Ann Evans, Mickey Dooley, Mary Clyde Callaway, Bonnie Kookan.

Chain Club

Junior Sponsors



"Let's have a party."



Junior Sponsor Nelsie Deloteus is crowned "Queen."



Left to right: Ruth Ann Beers, Nelsie Deloteus, Bonnie Kookan, Calvin Rogers (Head Sponsor), Diane Cass, Sue Kelsey.



Seated: (left to right) Jane Riddle, Emily Rogers, Rosalie Staley, Laura Simms, Anne Evans. Standing: Mark Emanuel, Gary Corn, Dr. Paul Cantrell, Jack Dixon, Bill Markham, Dr. Charles T. Hazelrigg, Tom Coyle.



Obiter Scripta

Obiter Scripta, Centre College's creative writing society, consists of men and women elected each year from the student body. At each meeting the members submit manuscripts which are read and criticized. In the fall a publication, *Obiter Scripta* is compiled. This magazine contains the best manuscripts submitted during the preceding year.

El Club Otero

The Spanish Club, which meets once a month, aids in acquainting its members with the countries and peoples of Spain and Latin America. The programs consist of Spanish games, songs, and movies. Second-year Spanish students with a "B" average and third-year Spanish students, regardless of grades, are eligible for membership.

Kneeling: (left to right) Bettie Bateman, Sharon Terry, Joyce Shewmaker, Alice Swinford, Jane Harrison, Marilyn Staples, Angela Abbott. Seated: Bonnie Starke, Doris Alejandro, Linda Allen, Virginia Mowery, Vi Wine, Dr. Emma Holdren, Doe Neikirk. Standing: Boyce Murphy, Del Hatfield, Dick Robison, Ken Kell, Wilbur Settle, George McCarty, Dave Crumbo, Bob Carran, Wayne Light, Steve Wilson, Sandy Beale, Peter Pettler (president).





First row: (left to right) Sandy Beale, Louis Freedman, Bob Rout, Robbie Robertson, Jim Swigert, Dick Mateer. Second row: Dr. Fred Loetscher, Bart Friedman, Ivan Roubal, Ann Blandford, Wilbur Settle. Third row: Mrs. Robert Hankla, George Robinson, Terry Ohl, March Coe, Ron Kimberlin, Bob Hourigan. Fourth row: Dr. Roy Ellis, Dr. Wilbur Cook, Bob Fisher, John Lyford, John Gerlach.

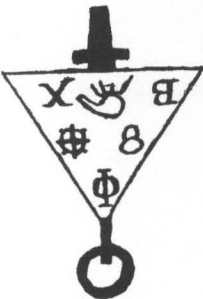

Phi Beta Chi

Membership in Phi Beta Chi, a society of students and faculty members in the science departments, is by invitation. In order to be eligible for consideration a student must have successfully completed a year's course in one or more of the eight-credit science courses and at the time of initiation be enrolled in an additional course or courses in one of the science departments. In addition, an academic average of 2.5 or better is a requirement for initiation. Faculty and senior members present programs of interest in the fields of science.

The Accounting Club is a social organization with constructive interests in the field of accounting. To be eligible for membership a student must have completed two semesters of accounting and must have an over-all average of 2.0.

Accounting Club

First row: (left to right) Charlie Blakemore, Pete Wonn, Dr. Clarence Heffelfinger, Walter Anderson, David Andrews. Second row: Bill Connell, Marvin Music, Jim Rouse (*president*), Dave York, Gary Smith, Jon Stilp.



The Publications

Olde Centre

1961-62 Annual Staff—Dave York (*Business Manager*), Jane Wood and Bonnie Kooken (*Co-editors*), discuss plans.



The five-day rush.

STAFF

- Co-editors* Bonnie Kooken,
Jane Wood
- Business Manager* . . . Dave York,
Jim Rouse
- Creative Writers* Margaret Brewer,
Elliot Neubauer, Jane Burch,
Paul Camenisch.
- Art* Sherry Whelan
- Coordination* Judy Snyder,
Betsy Gillis.
- Student Portraits* . . . Ken Wright,
Jean Woodford.
- Athletics* Terry Ohl,
Wick Caldwell.
- Organizations* Sharon Hayes
- Faculty-Administration*, Diane Cass,
Kaye Carson.
- Typists* Glenn Rogers,
Gail Wilson, Dave Silvert.
- Activities* Judy Trotter.
- Photography-Vantine Studio*,
Charles Thomas, Tommy Hardin.





Royalty





Homecoming Queen
Miss Jane Wood



Spectators watch '61 Homecoming Game with Sewanee. In the crowd are members of the 1921 Centre football team which beat Harvard celebrating their fortieth homecoming.



Miss Jane Wood, Homecoming Queen is captain of Cheerleaders, Co-editor of *Olde Centre*, 1960 Junior Sponsor and President of Caldwell Hall, and Senior member of Judiciary.

The court of Queen Jane: Miss Mary Clyde Callaway, Miss Mickey Dooley, Miss Ann Goben, Miss Barbara Graves, Miss Karen Keffer, and Master of Ceremonies, Dr. Charles T. Hazelrigg.





Each year the student body elects a girl from the Junior Class to represent Centre at the Annual Mountain Laurel Festival held in Pineville, Kentucky, in May. This year's candidate for Mountain Laurel Queen from Centre was Nelsie Deloteus of Bowling Green, Kentucky.

Nelsie, an elementary education major, is a junior sponsor, member of S.N.E.A., served on the W.R.A. cabinet for two years, and is captain of the cheerleaders for her senior year.

Mountain Laurel Festival, May 24-26, 1962, Pineville, Kentucky.





Mountain Laurel Candidate
Miss Nelsie Deloteus



Gardenia Queen
Miss Paula Jeffries



Mickey Maguire, freshman chairman of the Gardinia Dance hands bouquet to Queen Paula at the Gardinia Dance in April.



Where it all began . . . Frosh meet for the first time at Craik House in September. By working together, they succeeded in presenting the Spring Gardinia Dance.



The Court—(left to right): Bonnie Butts, Sharon McGloshen, Patty McCollom, Queen Paula, Ann Runyan, Kay Graves.



Carnival Queen Mickey Dooley and King Dave Graybeal.



The grand march of the 1962 Carnival.



The 1962 Carnival Court: Karen Keffer, Mr. Briscoe Inman, Bob Eufar, Katy Gilbert, Dave Graybeal, Mickey Dooley, Jed Cantrell, Jo Ann Cocanougher, Jo Ann Gilbert and George Nobel.



Carnival Queen
Miss Mickey Dooley



Fraternities



Beta Theta Pi

Walter E. Anderson
 Walter I. Beale
 James F. Bleakley
 Gary F. Bockhorst

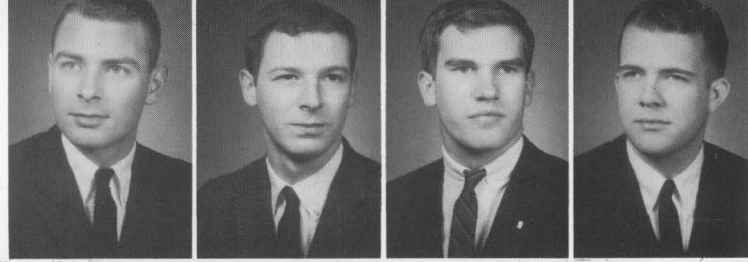

Waller B. Booth
 Melvin B. Borland
 William Brooks
 William W. Brown
 Edward F. Coleman
 J. Laurence Davis

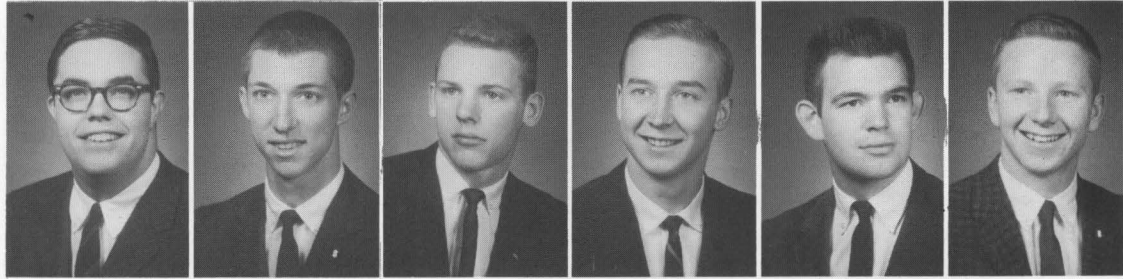

S. Mitchell Freeman, Jr.
 T. Wickliffe Gaines
 Hiram A. Hansen
 C. Thoman Hardin, III
 Robert D. Hardwick
 D. Wayne Light

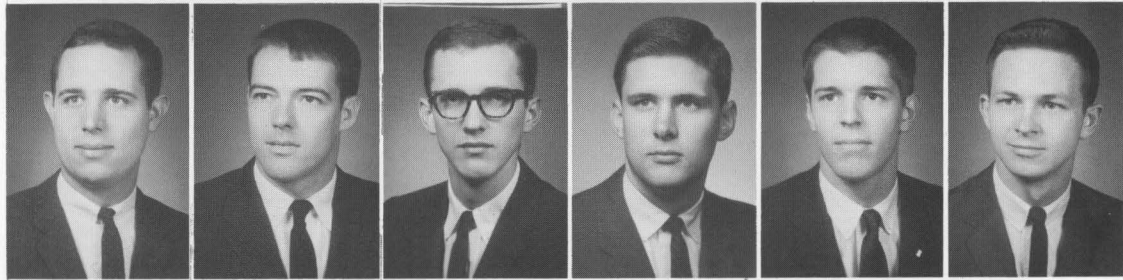

Norman R. Lemme
 John Lyford, IV
 Burwell K. Marshall
 W. Grier Martin
 Charles H. Maguire
 John W. McNeill



Robert C. Moore
 Elliott Neubauer
 Terriss W. Ohl
 William R. Paris
 E. Petri Robbins
 Ronald D. Ray

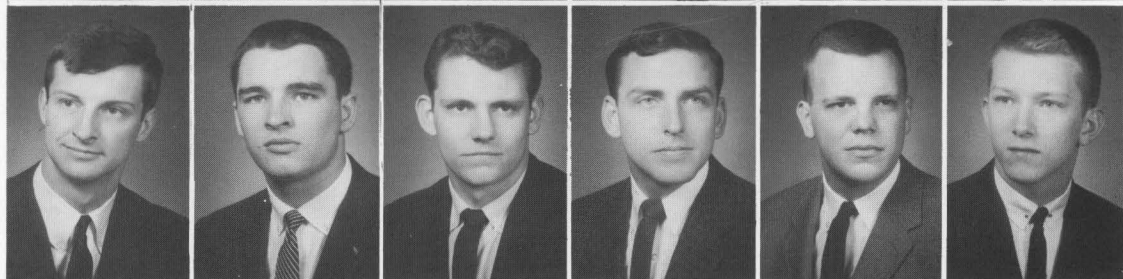

George W. Robinson
 John P. Sammet
 I. Taylor Sanders, II
 G. Raymond Simpson
 Jon S. Stilp
 William F. Stites

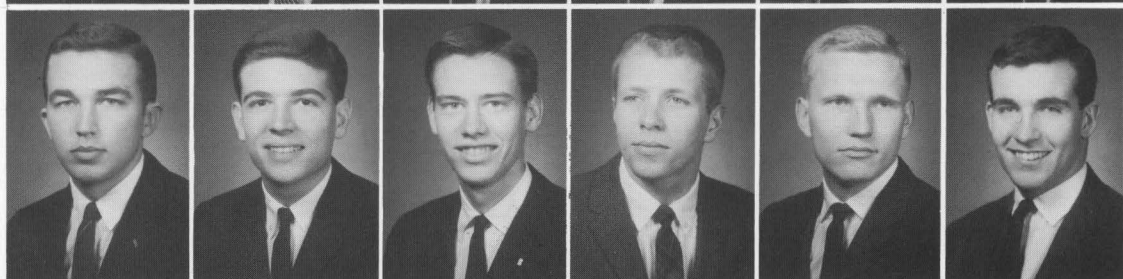

E. Stevens Swain
 James N. Toy
 Claybrooke B. Turner
 Ranson H. Widmer
 E. Stevenson Wilson, Jr.
 P. Marshall Wilt

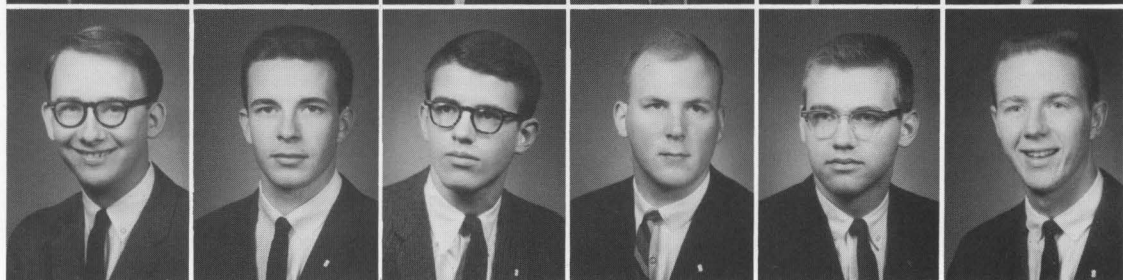



Burwell Marshall accepts the scholastic cup and congratulations from Dean Heck.



The happy pledges of Beta Theta Pi.

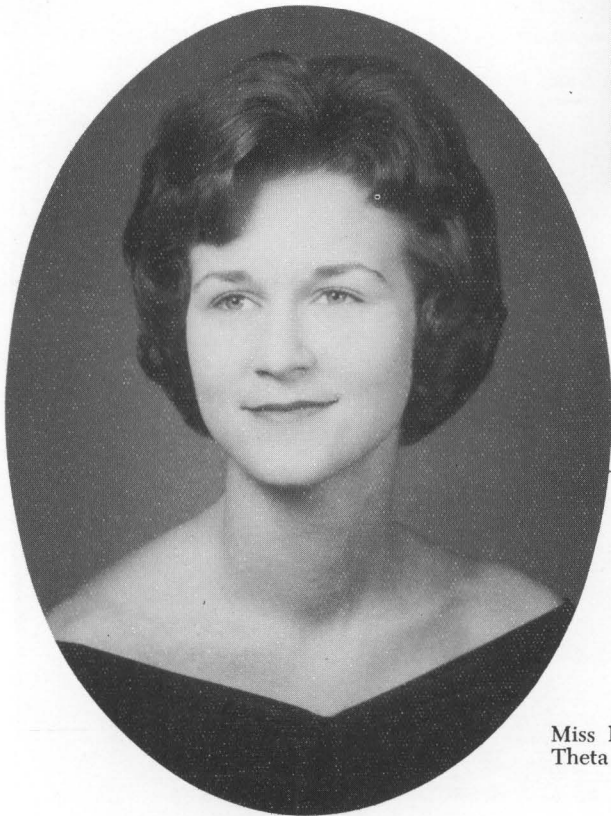

Miss Marylon Rogers, '63, Sweetheart of Beta Theta Pi, 1961-'62.



They're swingin' in the South Seas.



"Happy Birthday to you . . ."



"Be sociable . . ."



Delta Kappa Epsilon

L. Gregory Austin
 Thomas B. Austin
 W. Eugene Billingsley
 Harry F. Black
 Robert S. Brandt

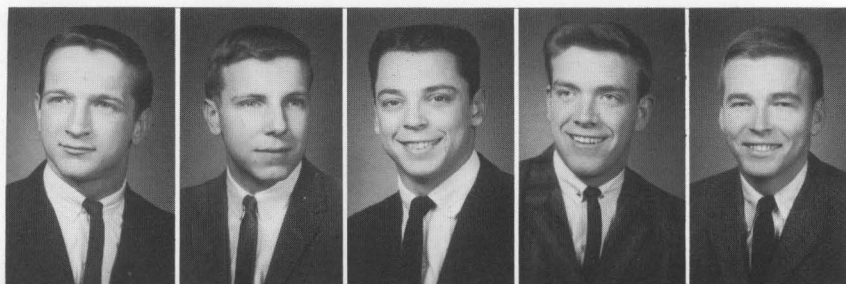

Daniel D. Briscoe
 Christian J. Camenisch, II
 Thomas C. Coyle
 Charles L. Davis
 William J. Distler
 Robert P. Elsby
 John O. Gage

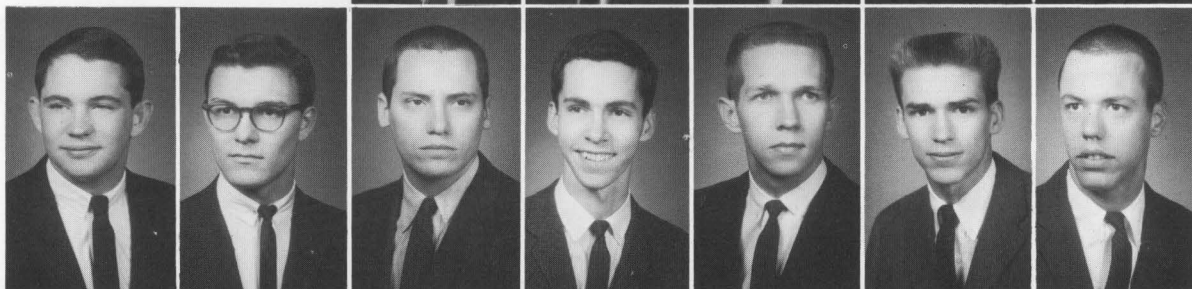

Fenner Gay
 William D. George
 Paul A. Griffin
 Stephen D. Grissom
 James C. Handy
 James P. Harter
 Del M. Hatfield



J. Thomas Hensley
 Laurance Eustis, III
 Robert M. Hourigan
 James F. Jorgensen
 H. Kenneth Kell
 Ronald M. Kimberlin
 Stanley H. Kimmel

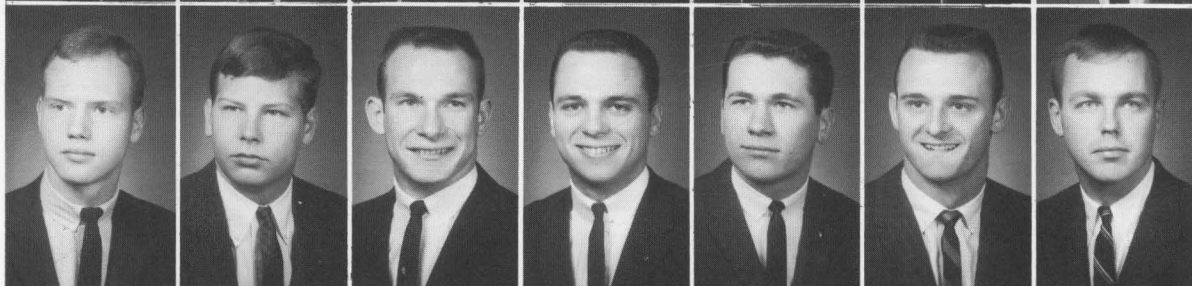

David S. Kirkby
 P. Ronald Mahoney
 Thomas M. McKee
 William F. Mitchell
 Marvin E. Music, Jr.
 R. Paul Newton, Jr.
 Frederick R. Parsons

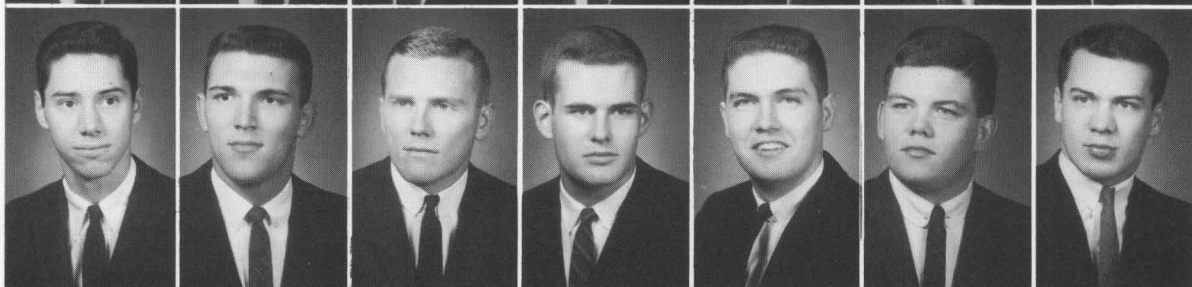

William P. Redick
 J. Richard Robison
 Peter G. Schweitzer
 Russell B. Shetterly
 Arthur G. Stevens, Jr.
 Joseph H. Torrence
 Harlan H. Veal

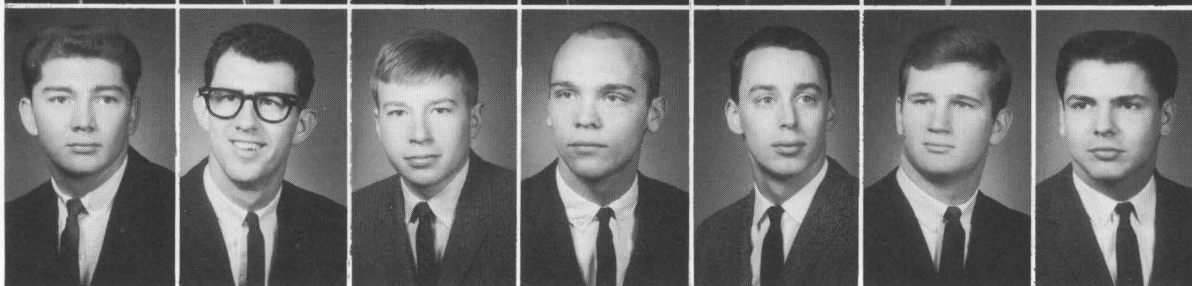

Pledge Dick Robison receives the freshman athletic award from Mrs. Joe Frankel of Danville, a relative of Dr. Virgil Kinnaird and Robert Kinnaird for whom the award is named.

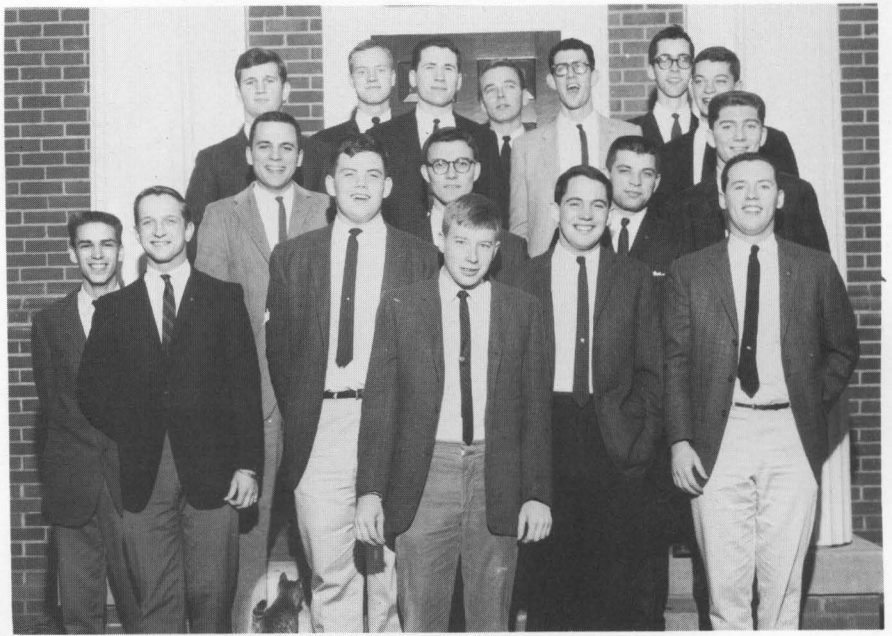

Seventeen prospective DKE's (not counting the cat).



Miss Paula Dent, '64, Sweetheart of Delta Kappa Epsilon, 1961-'62.



It's party time!!!



They are rioting in Africa



They can sing too???



Amos and Rastus

Phi Delta Theta

David M. Andrews
 Charles M. Blakemore
 Victor A. Cavanaugh
 G. William Connell
 David W. Crumbo

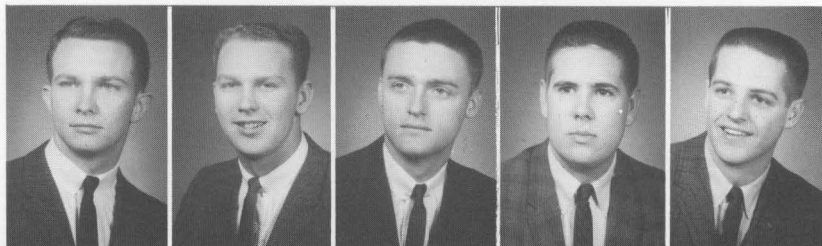

Gary L. Corn
 Jack E. Cody
 Donald L. Durham
 Benjamin L. Dickinson
 Donald T. Ethington
 Robert B. Fisher
 William H. Funk

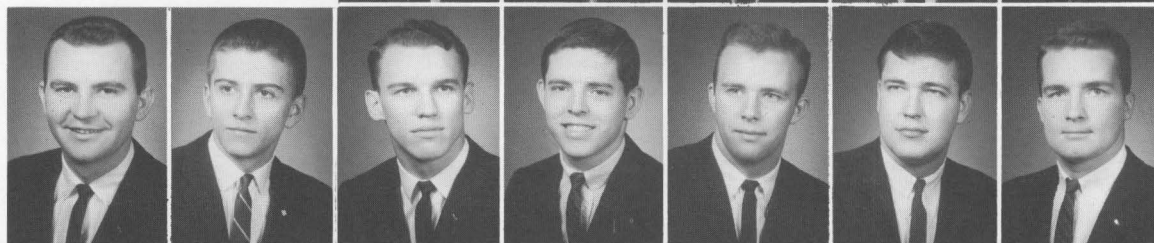

Alan R. Garratt
 Gary D. Garrison
 Joseph A. Gibson
 Edwin G. Guttery
 James P. Goolsby
 M. Thomas Hester
 Frederick M. Higgins

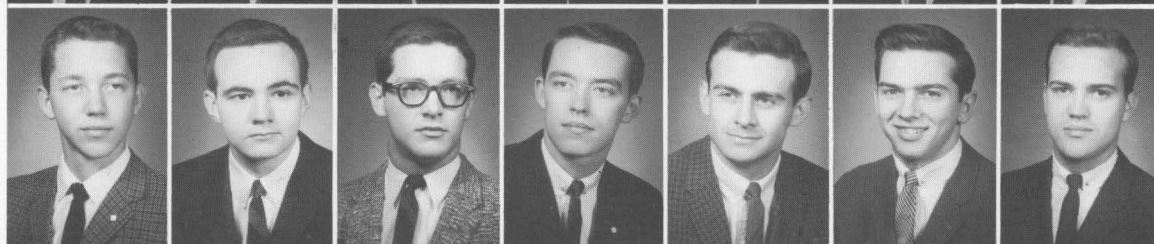

Thomas A. Hill
 Billy C. Hopkins
 G. William Kingsbury
 James E. Kouns
 W. Lawrence Lannum
 Glenn C. Marcum
 William Markham

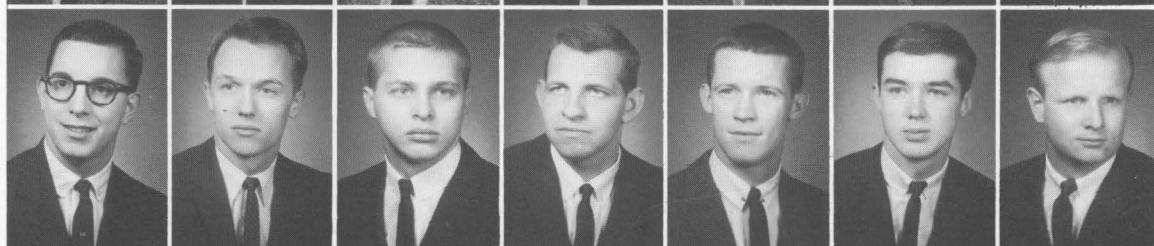

Richard A. Mateer
 George W. McCarty
 J. Thomas Mountjoy
 James R. Pritchard, Jr.
 Gustavus A. Puryear, III
 Richard A. Rankin
 James D. Rouse

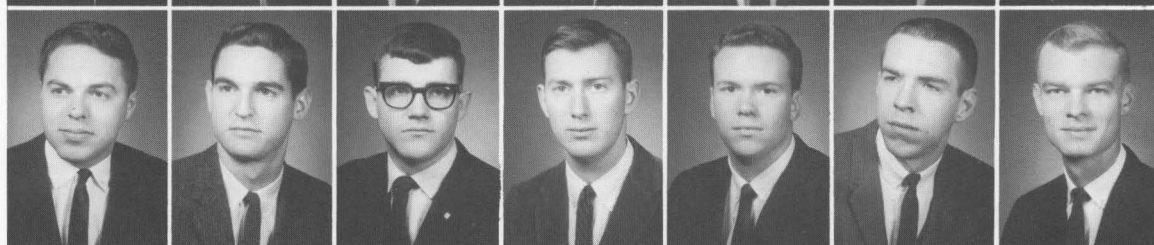

Ivan Roubal
 Ralph F. Schreiber
 Stephen C. Skidmore
 S. David Silvert
 Harold H. Smith
 Ellison A. Smyth
 James E. Sullivan

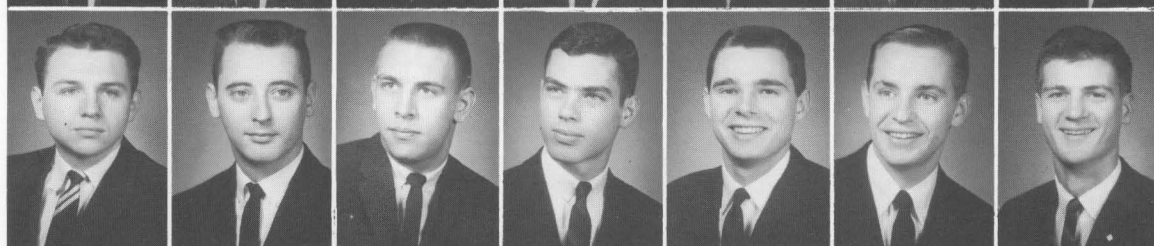

James L. Swigert
 Robert W. Robertson
 Kimber A. Ward
 Harry D. Williams
 Perl J. Wonn
 Gary W. Wright
 David A. York

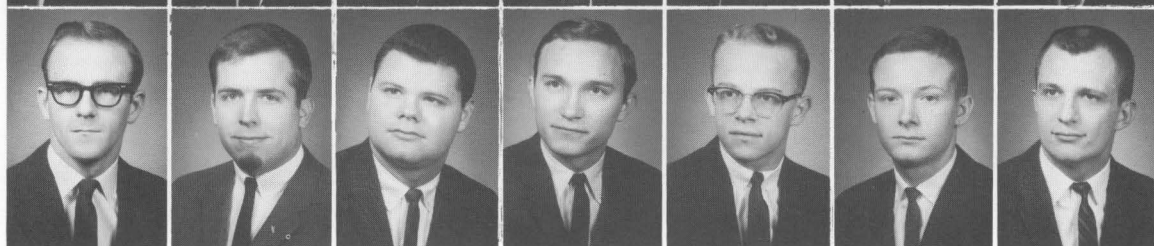

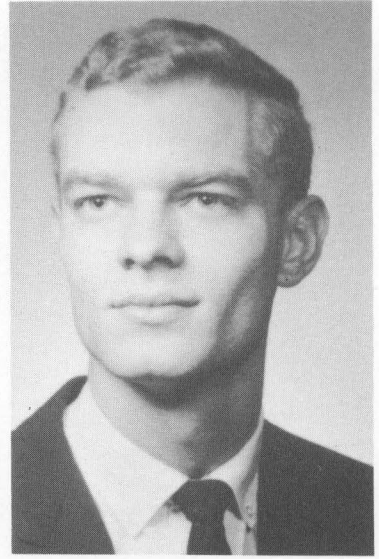

James Rouse, President of Phi
Delta Theta, September — June,
1961-1962.



Ann F. Goben, '62, Sweetheart of Phi Delta
Theta, 1961-62.



President Rouse poses at Phi Delt Memorial.



Bo gets the boys in voice.



Ann Goben, Sweetheart, in Homecoming Day parade.



Well . . . it was a good idea anyway . . .

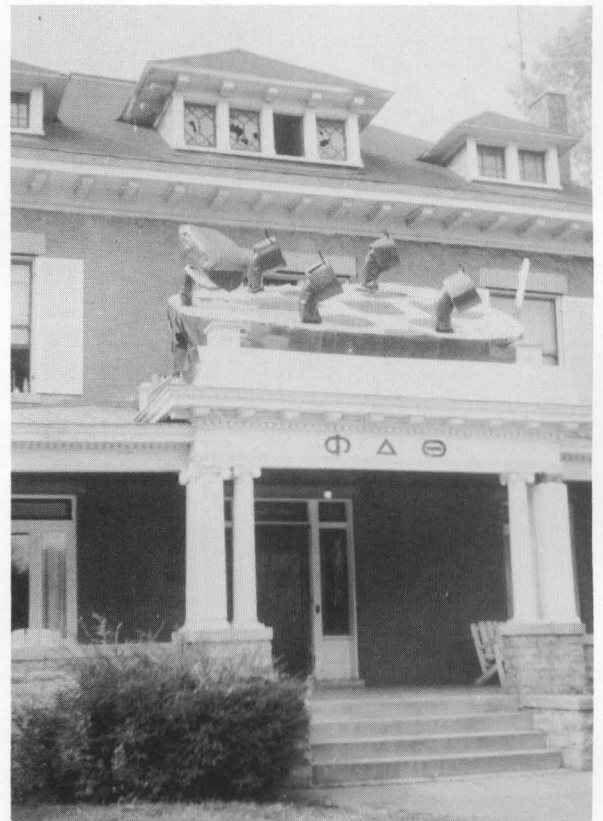

Delts entertain the orphans.

Phi Kappa Tau

David L. Bond
 John J. Bond
 A. Kirby Chelgren
 William R. Cole
 Kenneth A. Daigler

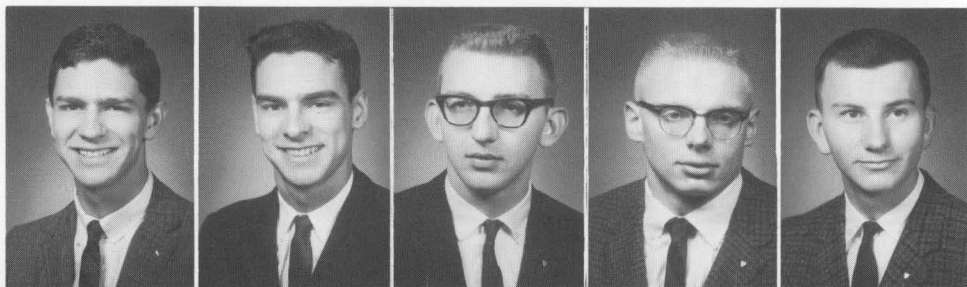

Peter A. Emery
 John W. Farler
 Jackie W. Fisher
 Robert A. Fisk
 Louis I. Freedman
 Fenton A. Gentry

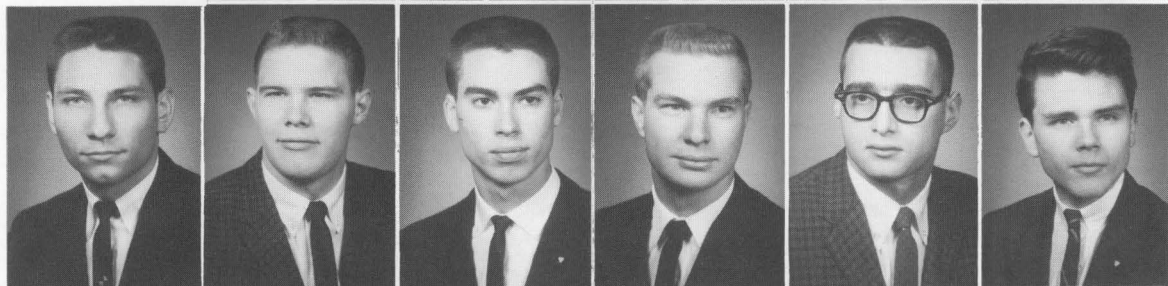

John P. Gerlach
 Harry C. Green
 John T. Gregg
 William D. Kirkland
 John M. Ligon
 Richard A. Mascarich



Roger J. Miller
 Bernie D. Oliver
 Peter D. Pettler
 William D. Pratt
 Arthur P. Rochlin
 Michael O. Salsbery

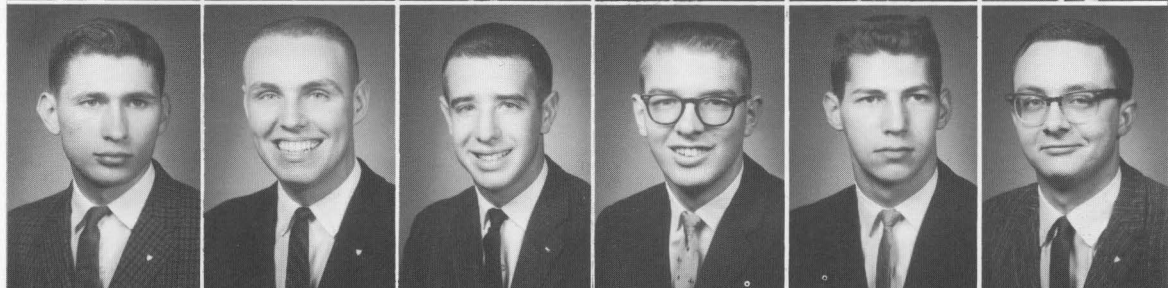

Carl W. Schamu
 Warren D. Smalley
 J. Richard Thompson
 John G. Thornton
 Albert A. Waltien
 Harold C. Ward

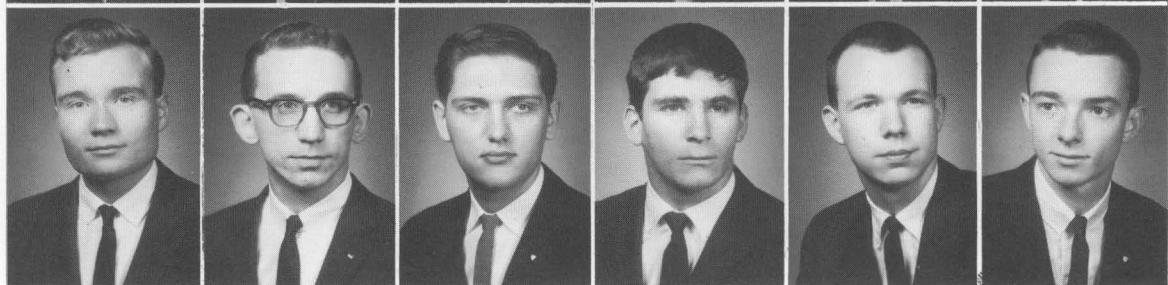

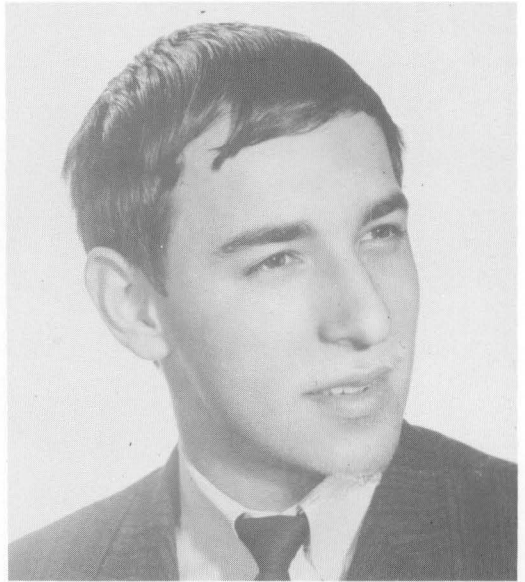

"Max" Mascarisch, President of Phi Kappa Tau, 1961-62.



Mary Ellen Cain, '63, Sweetheart of Phi Kappa Tau, 1961-62.



Mary Ellen Cain, Sweetheart, in the Homecoming Day Parade.



Phi Tau house decorations won 4th place in Homecoming contest.



"I was a 97 pound weakling."

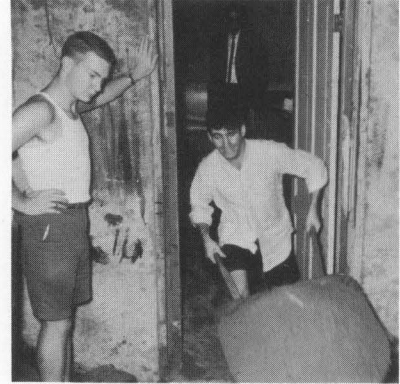

Who's playing the role?



Six Happy People.

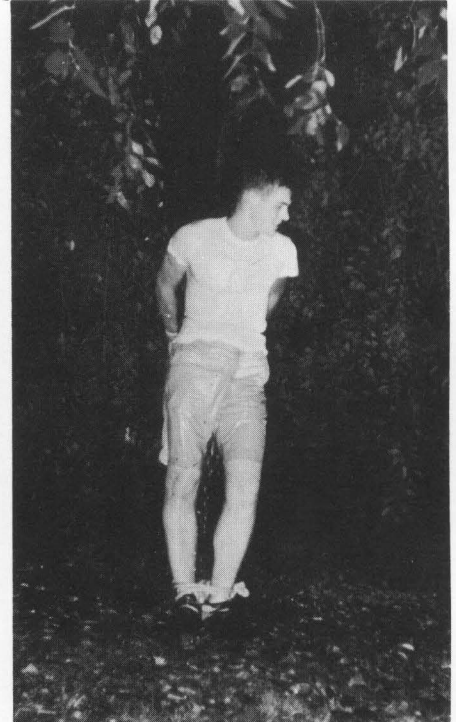

A Wet Willy?

Sigma Alpha Epsilon

Melvin L. Ashby
John P. Boyer
Paul F. Camenisch

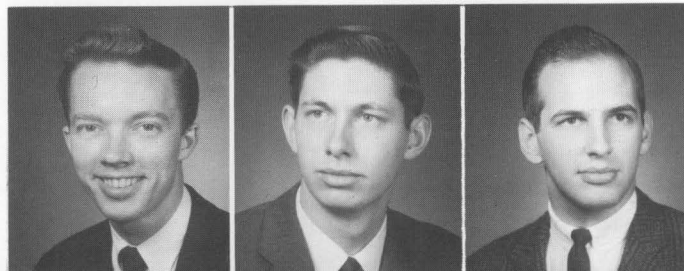

William C. Colson
Richard H. Cooper
Gary L. Hearne
Peter V. Kent
J. Thomas Kitchings

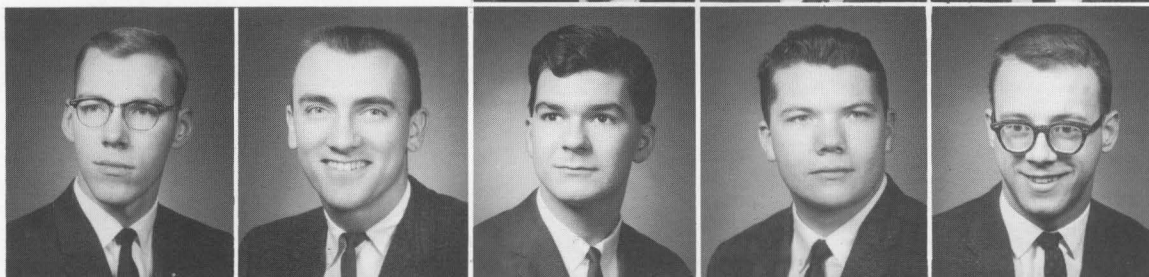

William J. Lichty
R. Gary Marquardt
Roger W. Tinsley
Jerome H. Morton
C. Michael Myers

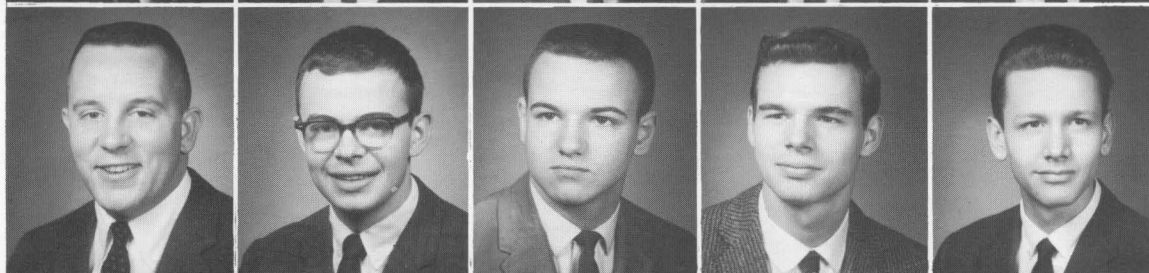

James J. Noble
John R. Olmsted
James A. Perkins
Steven L. Rodis
W. Robert Rout

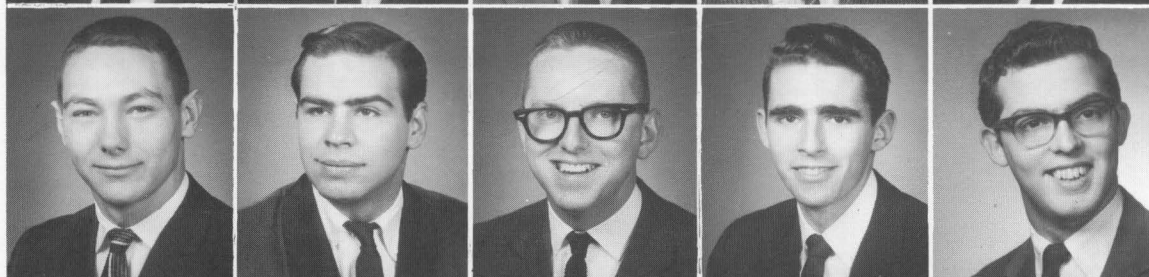

H. Price Sewell, III
Nathan L. Tracy
Robert R. Webster
Robert E. Wilson
Kenneth H. Wright

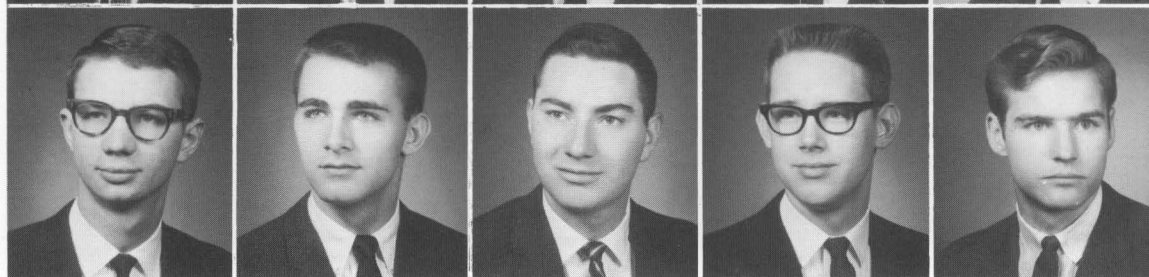



First Semester President: Bob Rout '62, Bardstow, Kentucky.

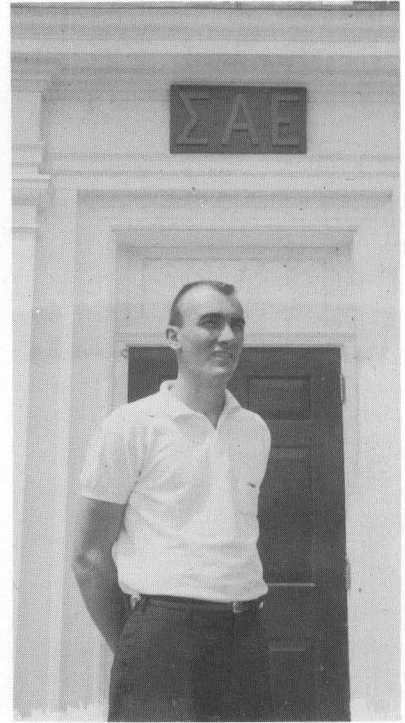

Second Semester President: Dickie Cooper '64, Stanford, Kentucky.



SAE Sweetheart 1961-'62: Miss Bonnie Kooker '63, Westernport, Md.



Minerva's boys have a go at the spring sing.



Mrs. Bean keeps 'her boys' in line with a gentle mothering hand.

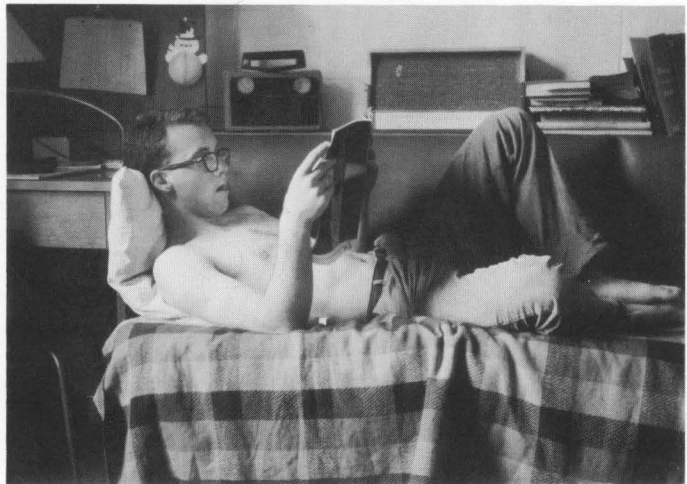

Brother Kitch caught at a rare moment (awake, not studying).



Sweetheart Bonnie Kooken joins in the homecoming festivities.



A little assist from the pledges in crossing freshly scrubbed floors during help week.

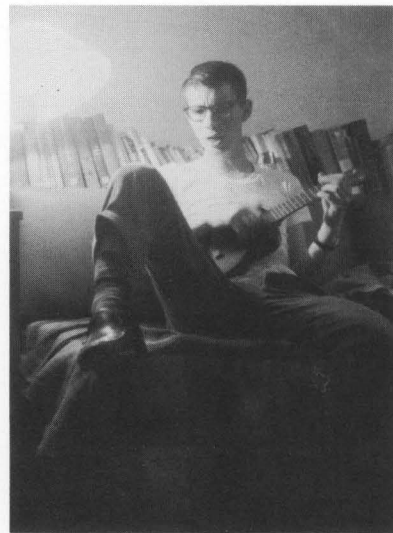

"I'm a roadrunner, baby."

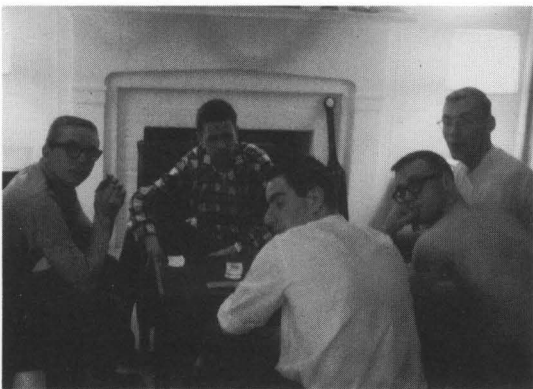

The SAE card sharks contribute their bit to the frat's scholastic standing.

Sigma Chi

Marvin S. Baus
Dennis C. Bley
William J. Boye
Charles J. Bussey

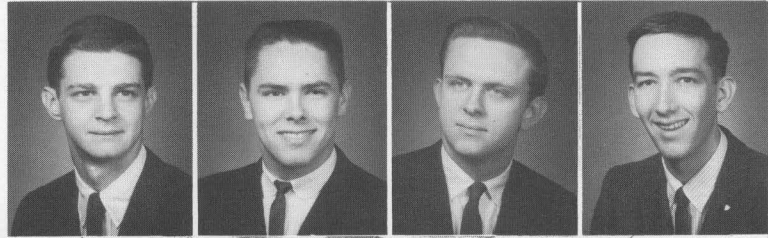

Donald A. Clark
Hunt A. Cleveland
Winston F. Clifton
Daniel G. Colley
C. Robert Combs
John A. Dixon

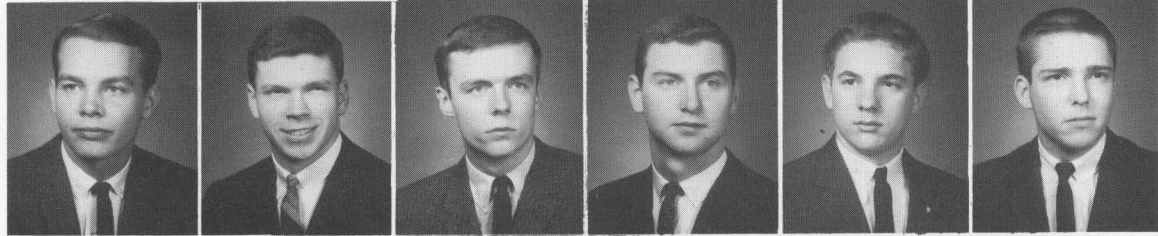

Robert B. Eufer
Samuel A. Evans
Larry H. Fannin
Robert W. Finger
David D. Graybeal
William L. Heizer

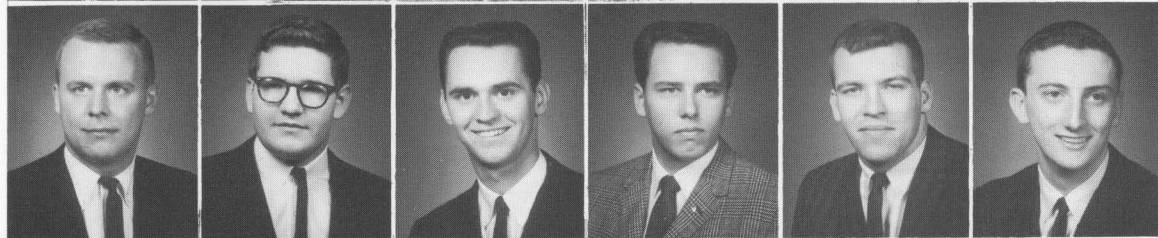

Donald R. Hines
Robert W. Hitt, Jr.
George B. Light
Daryl G. Luxmore
David L. Martin
Lewis B. Milward, Jr.

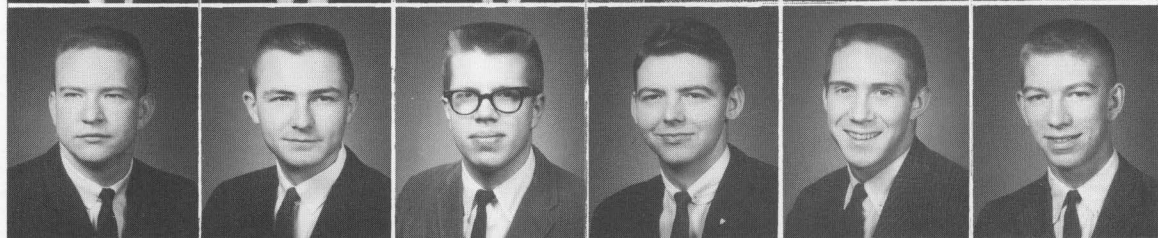

Boyce L. Murphy
David D. Owen
Kenneth M. Pierce
A. Brooks Pinney, III
John B. Roe
Benjamin D. Shaw



Albert E. Sisson
Gary F. Smith
James A. Speer
Charles C. Stem
Jack W. Strother
C. Thomas Taylor

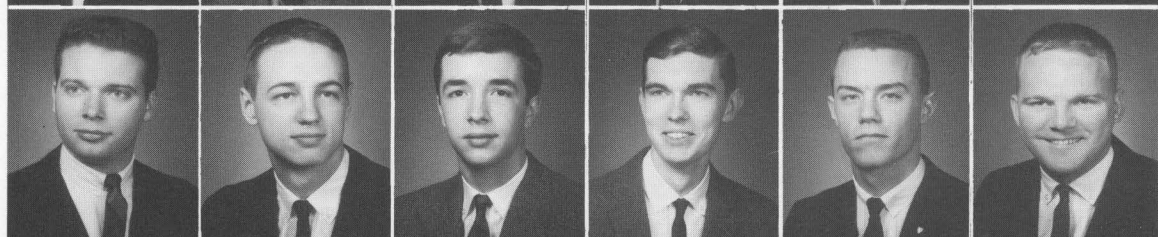

Ky L. Thompson
Charles C. Waggoner
Frederick D. Watson
Robert F. Wheaton
Robert C. Whitmore
Dail A. Wilson

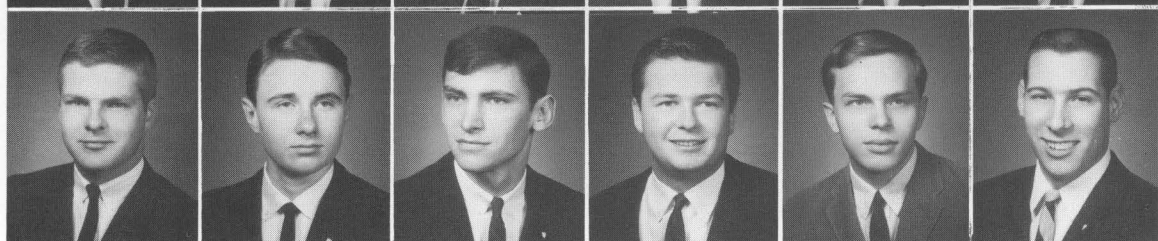



Take me to your leader.



Miss Karen Keffer, '62, Sweetheart of Sigma Chi, 1961-'62.



It's a lazy afternoon.



Young Dr. Malone.



Bob, Tommy and Dan are admiring their work.



Sweetheart, Karen Keffer represents the Sigs in the Homecoming Parade.



Athletics

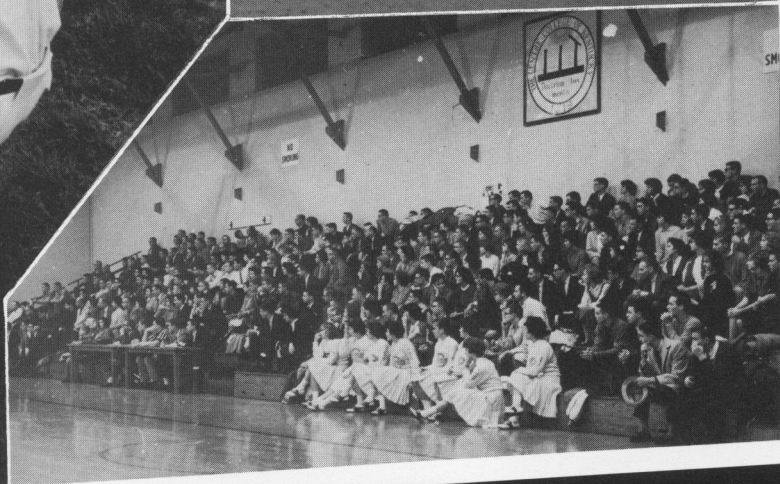
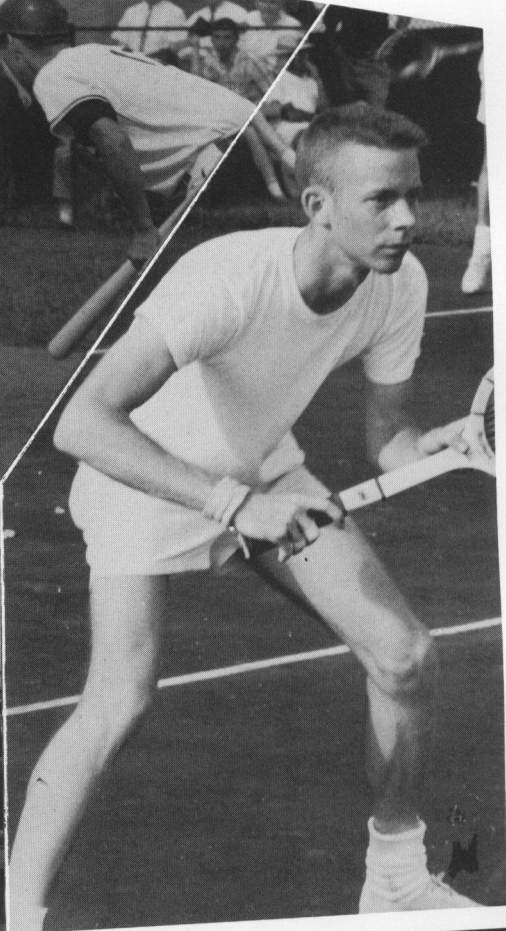



Athletic Coaches

Left to right: C. Spencer Holt: Head Football and Baseball Coach, Briscoe Inman: Director of Athletics, Charles T. Hazelrigg: Head Tennis Coach, Alex Stevens: Head Basketball Coach.

"C" Club

Letterman in intercollegiate sports who comprise the "C" Club, *at right*. This organization is responsible for the Carnival, a pageant and dance held during the graduation season, to honor the athletes. A queen is elected by the student body to reign over the Carnival festivities while the "C" Club elects the king. In addition, the "C" Club takes a very active lead in promoting and maintaining a high level of school spirit. "C" Club Pres. '61-'62 Ron Kimberlin.

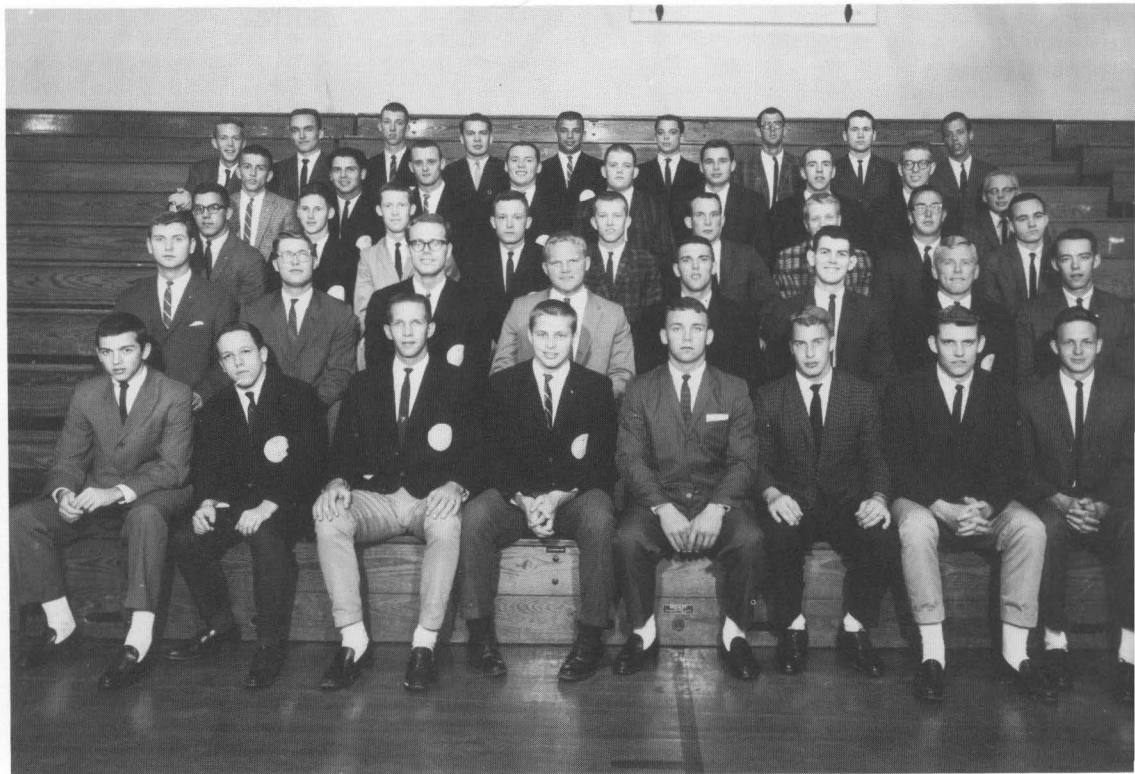

Pep Band



Centre's newly organized Pep Band under the direction of Danville High School Band Director, Mac Arthur, added life to the basketball games. *First row, (left to right):* Harry Green, Bill Valentine, John Gregg, Director Mac Arthur, Paul Camenisch, Tom Mountjoy, Bob Wilson, Pete Kent. *Second row:* Kirby Chelgren, Mel Ashby, Bill Mackey, Bill Colson, Joe Light, Bob Black.

Cheerleaders



Cheerleaders lead homecoming crowd at the Sewanee game. *Left to right:* Penny Preston, Nelsie Deloteus, Captain Jane Wood, "Chinky" Ellis, Mickey Dooley, Judy Trotter, Karen Keffer, and Sally Seibert.

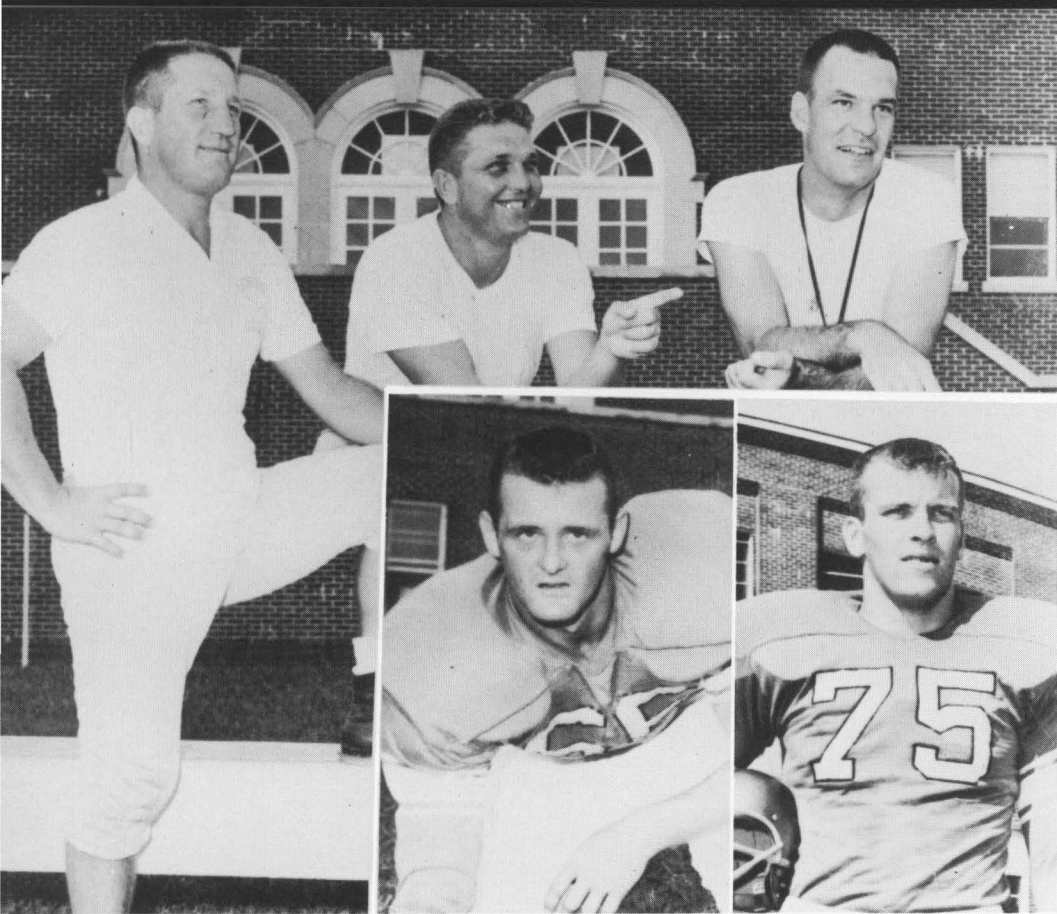

Brains and Brawn. At top, (left to right): Coaches, Inman, Holt, and Stevens. At bottom: Co-Captains Kimberlin and Graybeal.

Football

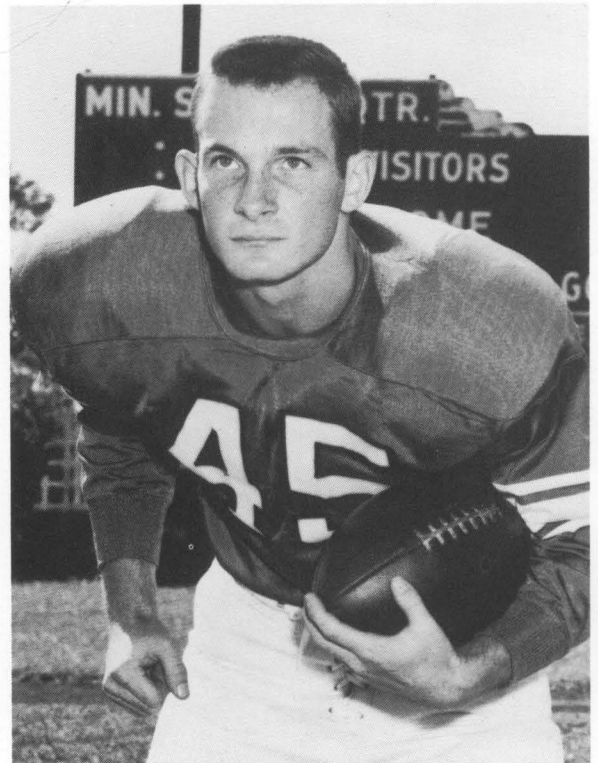

At right: Junior Backfield standout: Buck Hourigan.

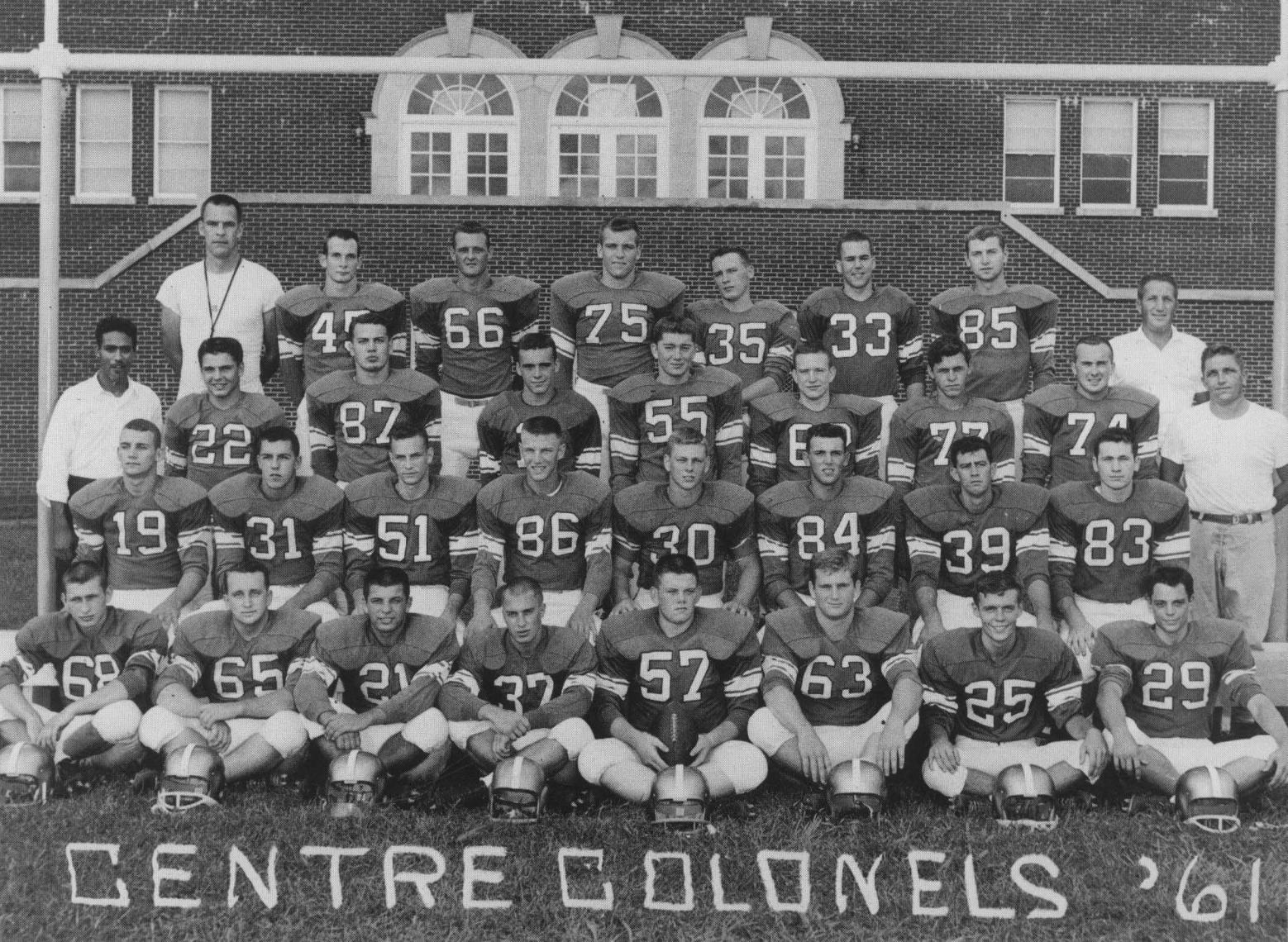

THE CENTRE COLONELS '61

Sitting: Roger Miller, Cecil Martin, Jim Handy, Bruce Banker, Paul Newton, Joe Torrence, Winston Clifton, and Gene Billingsley. *Second row:* Del Hatfield, Steve Grissom, Randy Wuilleumier, Ray Hammond, Don Dunn, Ron Mahoney, Dick Robison, and Ken Kell. *Third row:* Trainer Richard Buckner, Harley Veal, Fred Parsons, Jim Nennelly, Bill Redick, Don Hines, Blaine Oswald, Ken Pierce, and Head Coach Spencer Holt. *Fourth row:* Ass't. Coach Alex Stevens, Bob Hourigan, Ron Kimberlin, Dave Graybeal, Bill George, Mike Barranco, Dan Colley, and Ass't. Coach Briscoe Inman. *Absent:* Jerry Johnson, Jim Dorman, David Drake, Jim Noble, and John Ogden.

1961 RECORD—WON 1, LOST 7

We	They	We	They
6 Denison	35	0 Sewanee	41
0 Maryville	34	0 Washington & Lee	53
0 Southwestern	21	8 Hampden-Sydney	37
26 Hanover	12	14 Otterbein	52



"Ooo! Coach that smarts," says "Goose" Kimberlin Co-Captain of the Colonel football team.

The natives got restless as Centre upends Hanover and spoils their homecoming ceremonies, funniest thing! Hey! Coach What'ch doing up there.



The "gang" gets ready to load up on the S.C.'s excursion to the Hanover game.—And we won too!





Hey! Penny, What's with the glum expression, after all you can't win 'em all!



No, this isn't the mob scene from *Quo Vadis!* The Colonels are just doing a little sparing work on the Hanover eleven.



Basketball

"The Thinker-'62"



Hal Smith gets a helping hand from the Ref.

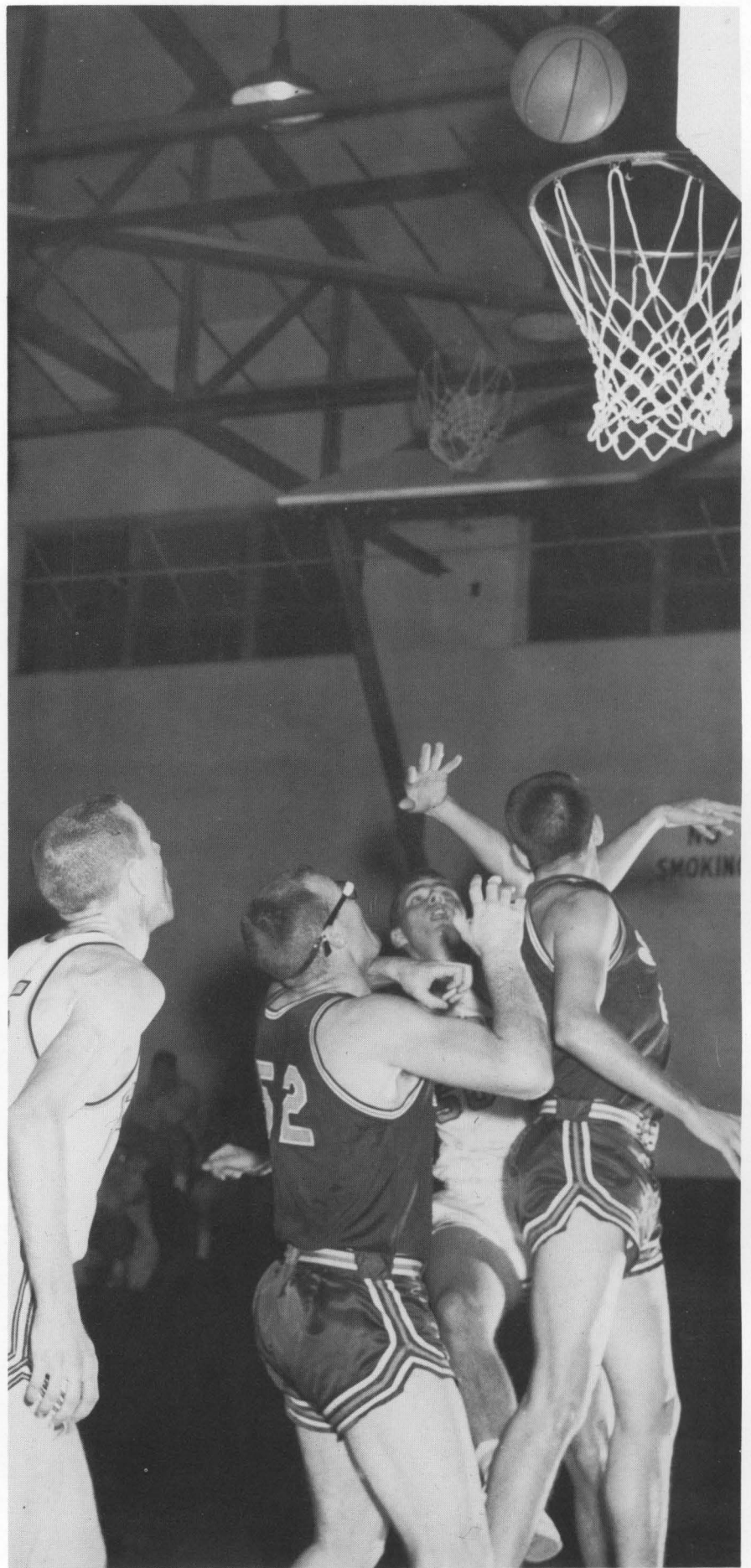
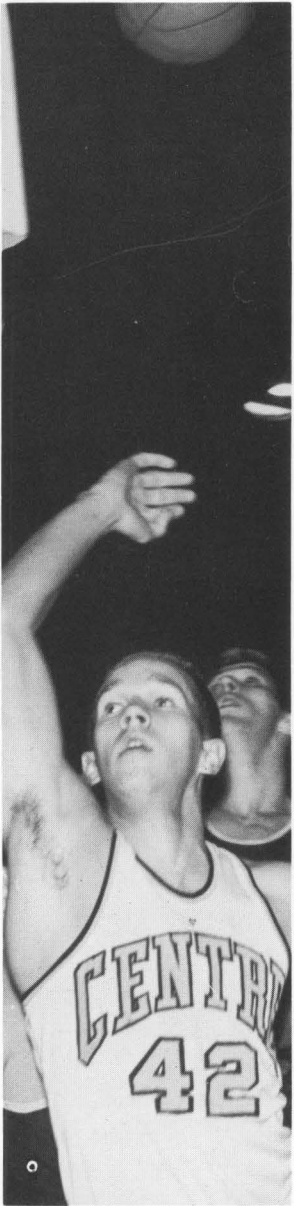
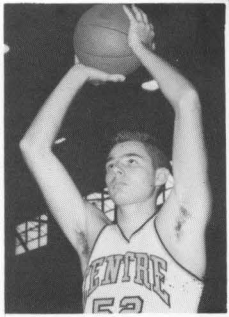
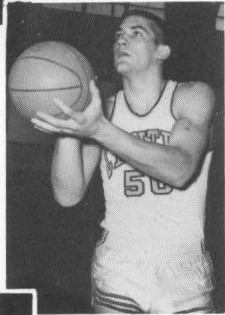
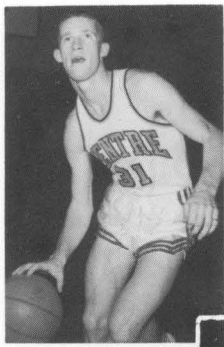

Cheerleaders

Standing: Jane Wood, Captain, Mickey Dooley, Co-Captain, Chinky Ellis, Karen Keffer, Judy Trotter. *Seated:* Sally Seibert, Penny Preston, Nelsie Deloteus.



Standing: Gordon McGomery, Bill Kingsbury, Dicky Cooper, Marshall Wilt, Hal Smith, Charlie Barber, Dick Rankin, Darell Luxmore, Ed Coleman, Ed Turley, Coach Alex Stephens. *Seated:* Bill Kirkland, Tom McKee, Jack Strother, Bill Distler, Mel Borland, Ramey Simpson, Bob Karen, Gary Wright, Gary Garison.

Track



Wheeee!!!!



Standing: Jerry Morton, Bill Cole, Bill Kirkland, Hal Smith, Bill Markham, Tom McKee, Bill Pratt, Don Hines, Steve Grissom. *Seated:* Roger Miller, Del Hatfield, Bruce Banker, Ed Turley, Tommy Hester, Max Mascarish, Joe Gibson, Mike Barranco.



Kneeling: (left to right) Bill Stites, Harry Black, Wick Caldwell, Asst. Manager, Bill Kingsbury, Mgr., Kim Reynolds, Buck Hourigan. Second row: (left to right) Gary Corn, Ed Guttery, Chris Camenisch, Bill Distler, Ronnie Ray, Raymey Simpson, Harley Veal, Carl Schamu, Mel Borland. Third row: Spencer Holt, Coach, Paul Newton, Ray Hammond, Dick Rankin, Mickey Maguire, Bill Mitchell, Terry Ohl, Merl Clark.

BASEBALL TEAM

Record—1962

Won 2, Lost 12

We	They
4 Union	2
2 Union	0
0 Transylvania	6
4 Transylvania	8
2 Eastern	8
7 Bellarmine	8
0 Georgetown	5
1 Georgetown	6
5 Eastern	6
0 Berea	6
3 Berea	5
1 Kentucky Wesleyan	2
0 Kentucky Wesleyan	8
6 Hanover	7



A Parent Day's crowd watches Buck Hourigan put

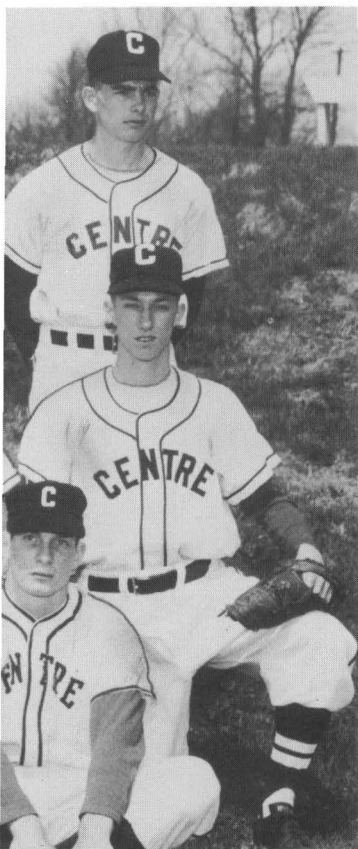

Mel Borland, Dick Rankin, and Raymey Simpson converge on a bunt. Harley Veal stands by on second base.



one by a Wesleyan batter.

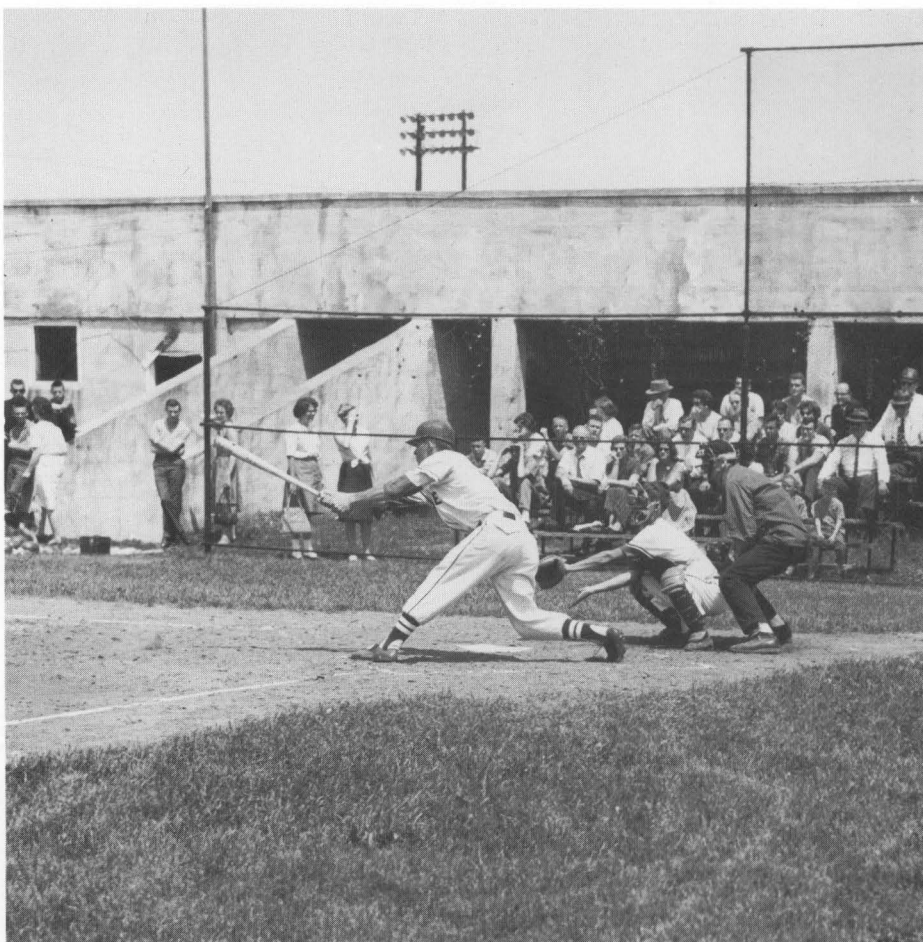

Ed Guttery of the Centre Colonels connects.

Tennis



The President and the coach review the tennis troops.



The Tennis Team, (left to right): Brooke Turner, Wayne Light, Art Rochlin, Sandy Dow, John Gage, Wick Gaines, Jack Cody, and coach, Dr. Charles Hazelrigg.



Left to right: Bob Eufer, Ken Pierce, Mickey Puryear, Coach Briscoe Inman, Sam McNamara, Gary Smith, John Lyford.

Golf

Won — 9, Lost — 7, Tie — 1



Dr. Cavnes flinches for charity.

Women's Recreation Association



W.R.A. Council. *Seated:* Joan Kinstler, Elaine Wilkerson, Gail Griggs, *President*, Lynn Marks. *Standing:* Linda Finger, Margaret Ray Thurman, Marylon Rogers, Midge Delanoy, Sally Seibert, Elise Taylor, Mrs. Kitty Baird, *Advisor*.

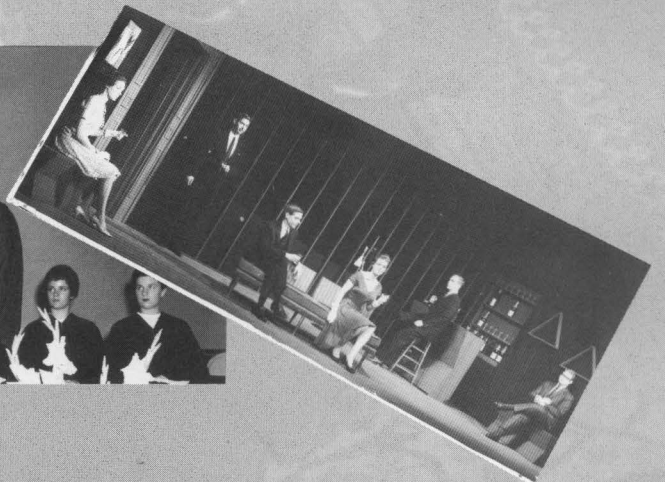
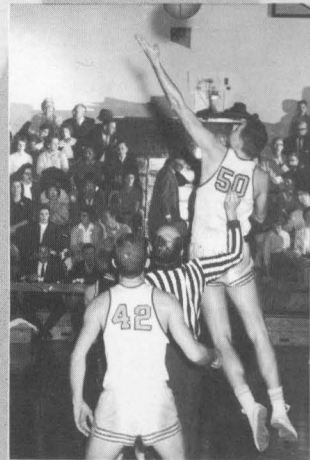
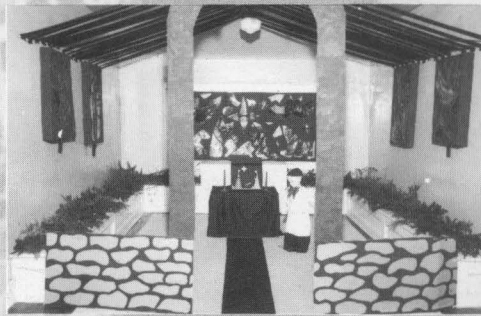
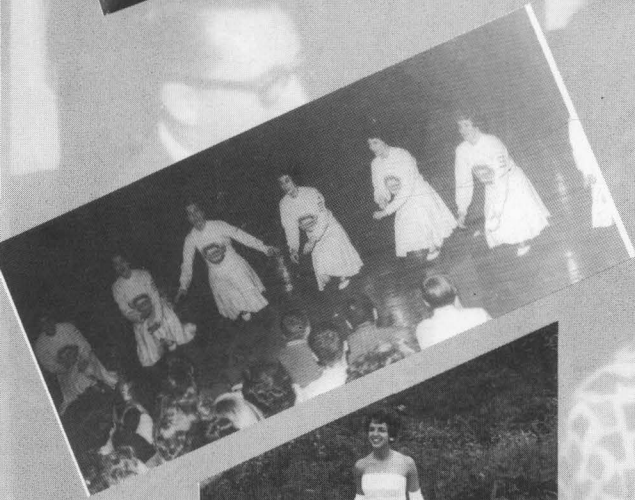
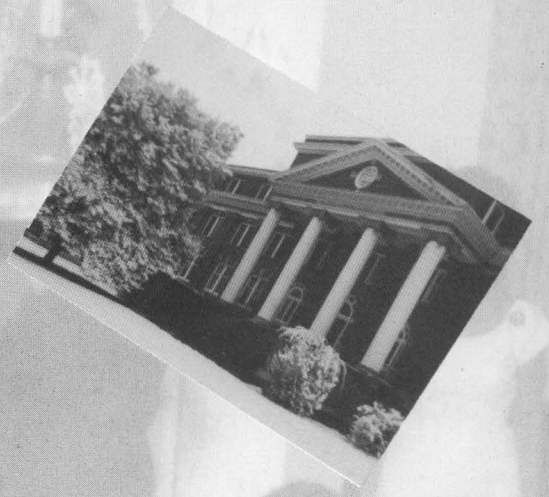
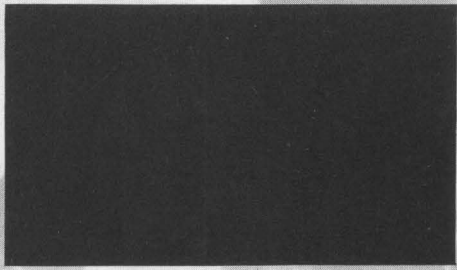

Advertisements

MR. CHARLES A. THOMAS
Photographer
Danville, Kentucky

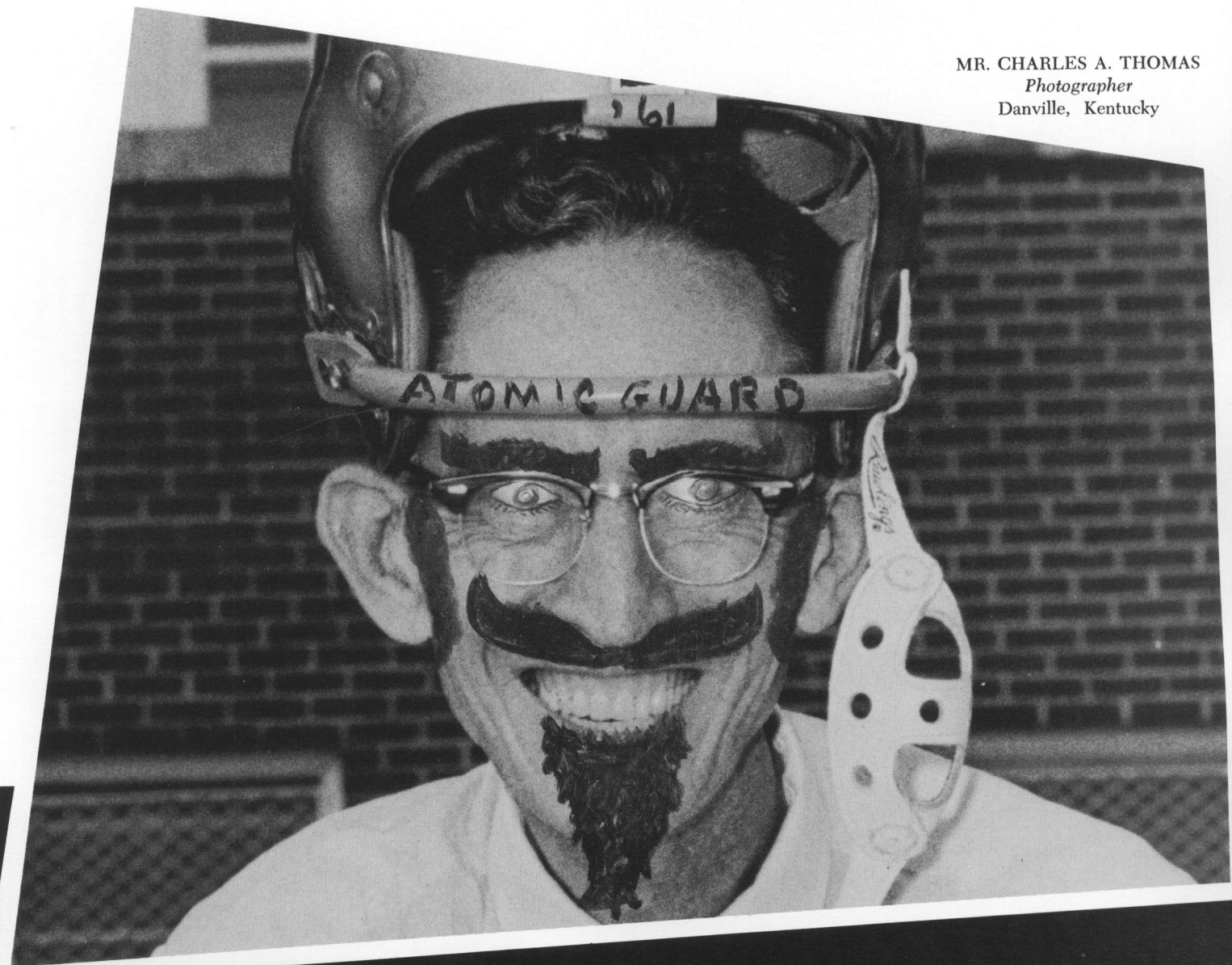

The following merchants have helped to make possible the publication of the *Olde Centre*. We appreciate their aid and suggest that you patronize their firms.

THE STAFF



FRESH MILK

NATURE'S MOST NEARLY PERFECT FOOD

Office And Plant At 300 East Main Street

SWISS SANITARY MILK COMPANY

Swiss Maid Ice Cream

Grade A Pasteurized And Homogenized Milk

Complete Line Of Dairy Products



McGuffey's Service Station

Standard Oil Products
CARWASH - LUBRICATIONS
Corner Fourth and Main
Danville Kentucky

"CONGRATULATIONS AND A SUCCESSFUL
FUTURE TO CENTRE'S SENIOR CLASS
OF 1962."

SOUTHERN BELL TELEPHONE COMPANY



EDIMISTON BROTHERS

College & Russell Streets
Danville, Kentucky

YOUR SUPPLIER FOR
LUMBER AND BUILDING
MATERIALS
Phone 236-4955

*Compliments
Of*

GRIDER PHARMACY

CHESNUT-SALTER-BEST HARDWARE COMPANY

Incorporated

Main Street Danville, Ky.

RCA VICTOR RADIOS-TV
JOHNSON'S OUTBOARD MOTORS, BOATS
FISHING TACKLE-ATHLETIC EQUIPMENT
236-4144

PERRY HAWN GARAGE

GENERAL AUTO REPAIRING
MERCURY OUTBOARD MOTOR SALES
FOREIGN CARS
124 Stanford Avenue Phone 236-2506

WATCHES - DIAMONDS

EARL LAW JEWELER

CLASS RINGS - LOVING CUPS

Phone 236-3437
127 N. Third Danville, Ky.

A Friendly Place To Do
Your Banking

The Citizens National Bank

Centre Students
Always Welcome

Main Street Danville, Ky.
Member F.D.I.C.



*Hub
Frankel*

Danville, Kentucky



THE KATHRYN SHOPPE

Headquarters For:

Ladies Ready-To-Wear

Fine Jewelry

Watch And Jewelry
Repairing

313 West Main

Womens Apparel

Coats

Suits

Dresses

Lingerie

Sportswear

Accessories

Phone 236-5255

*Congratulations
Class Of '62*

The Gilcher

Danville's Finest Inn

Air-Conditioned

Television

Family Rates

For Reservations Phone

236-5464

Member—American Hotel Association

Durham and Durham Insurance

Est. 1879

M. M. Durham '09—J. L. Durham '35

GENERAL INSURANCE

"Insure 'em With Durham"

Phone 236-2770

Farmers National Bank Building

Danville, Ky.

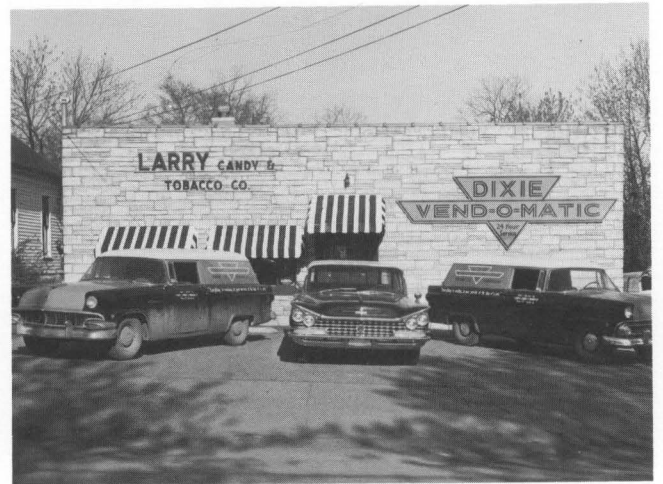

DIXIE VEND-O-MATIC

456 South 4th St.

"Everything In Vending For Centre
And The Danville Community"

Phone 236-4381

24 HOUR SERVICE

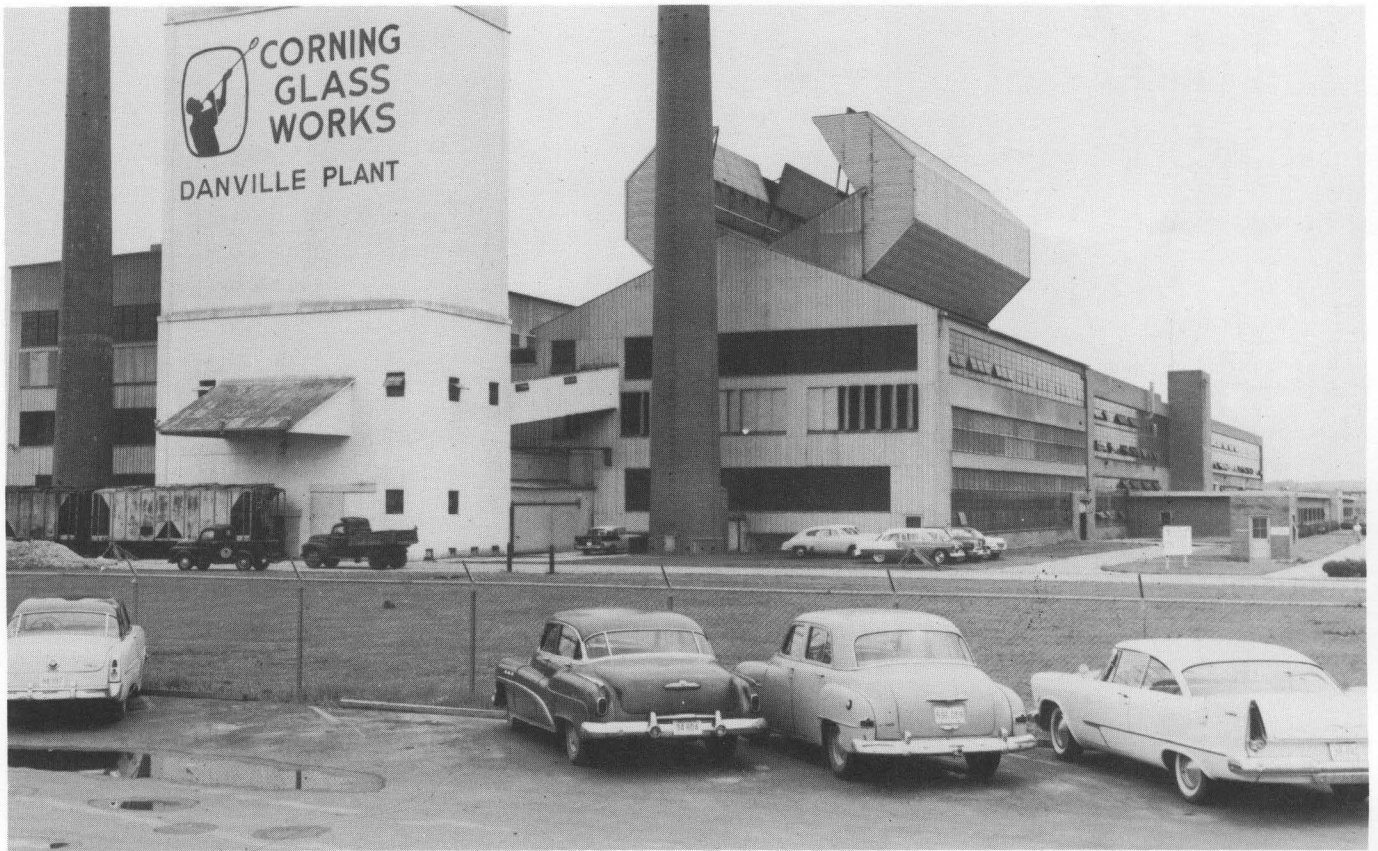

COMPLIMENTS
OF

CORNING

Corning Glass Works
Danville Plant

1851 - 1962

“CORNING MEANS RESEARCH IN GLASS”

Pyrex	Optical
Vycor	Electrical
Steuben	Electronic
Atomic	Refractory
Medical	Food
Signal	Chemical

And Allied Fields

**BEGLEY
DRUG COMPANY**

Your Walgreen Agency Drug Store

Phone 236-4091

JACOB BAER, INC.

"A Half Century Of Service"

Phone 236-6344

217 West Main Street

Danville

Kentucky

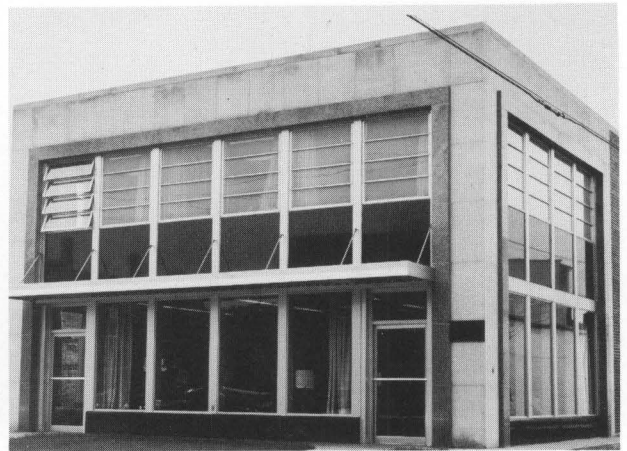

**ROBINSON'S
PAINT STORE**

South Fourth Street

Danville, Ky.

PORTER PAINTS

Phone 236-6181



**COMMONWEALTH FIRST
FEDERAL SAVINGS & LOAN
ASSOCIATION**

Phone 236-5418

111 South Fourth Street

Danville, Kentucky

CLINES SHOE STORE

Continuous Shoe Repair

Since 1919

Phone 236-3942

137 North Third Street

Danville

Kentucky

**BURKE'S BAKERY
AND
DELICATESSEN**

PARTY CAKES AND COOKIES

DECORATED CAKES

Phone 236-5661

Danville

Kentucky

ON SAFARI WITHOUT
A NATIVE GUIDE?

It's as unnerving as furnishing your home without the advice of a competent interior designer.

At MARTIN-DURR-CALDWELL the imaginative ideas of experienced designers are yours with every purchase.

FURNITURE
CARPETS
DRAPERIES



MARTIN-DURR-CALDWELL, INC.
INTERIOR DESIGNERS

Greenleaf Shopping Center
Danville, Ky.



Danville Laundry
and
Dry Cleaning Company

SERVING CENTRE CONTINUOUSLY SINCE 1895

Phone 236-3426

Danville, Kentucky

Compliments
Of
Danville
Advocate Messenger

PUBLISHED DAILY AND SUNDAY

Member Associated Press

Walnut Street Danville, Ky.

PARKS-BELK CO.
DEPARTMENT STORE

HOME OF BETTER VALUES

Phone 236-2128

239 West Main St. Danville, Ky.

SPOONAMORE
DRUG COMPANY

For The Best In Drugs

See Your REXALL STORE

Third And Main

Danville Kentucky

Wallpaper And Paints

Artist's Supplies
And

Picture Framing

H. COOMER & SONS

"Since 1890"

West Main Street Danville, Ky.

WESTERN KENTUCKY
GAS COMPANY

Year-Round Vacation

With

Gas All-Year Air Conditioning

Danville, Ky.



Use Our Efficient
Drive-In Branch For Added
Convenience And Comfort, Without
Leaving Your Car

FARMER'S
NATIONAL BANK

Member Of F.D.I.C.



SCOTT'S SHOWROOM INC.

Fine Furniture—Interior Decorating

125-27 N. Fourth Street—Danville, Ky.

236-4361

"Inspiration For Interiors
Of Extraordinary Elegance"



KEY SUPER MARKET

GREENLEAF SHOPPING CENTER

Phone 236-3221

Danville, Ky.



DORSEY ALLEN OLDSMOBILE

Quality Built! Quality Sold!

QUALITY SERVICE!

128 Stanford Avenue

Danville, Ky.



Air-Conditioned—Television

Phone 236-3253

Parents Stay At

DANVILLE TERRACE MOTEL

On Weekend Visits

Main Street

Danville

JAN'S SHOES

"Danville's Better Shoe Store"

Best Wishes

To

ALL CENTRE STUDENTS

DANVILLE WHOLESALE CO.

South Fourth St.

Danville, Ky.

CLARKE PLUMBING COMPANY

Of Danville, Kentucky

WISHES THE GRADUATES SUCCESS
AND HAPPINESS

Visit Danville Often, Your Many
Friends Will Always Welcome You

GOOD LUCK
FOR THE FUTURE

KENTUCKY UTILITIES COMPANY



MATTINGLY-RAPIER CHEVROLET CO.

For The Most Advanced
Design At The Lowest Cost
BUY CHEVROLET

South Third St.

Danville

Kentucky



FREEMAN FURNITURE CO., INC.

"You Furnish The Girl—
We Furnish The Home"

Established 1900

Phone 236-6733

Danville, Ky.

CONGRATULATIONS
CLASS OF 1962

**RIFFEMOOR
INTERIOR DECORATORS**



COMPLIMENTS

OF

**WESTFIELD
SERVICE STATION**



**BOYLE
LUMBER & SUPPLY CO.**

468 W. Walnut St. Phone 236-2414

Danville, Kentucky

"BUILD A HOME FIRST"

Harrodsburg Road

Phone 236-3401

**JERRY'S
DRIVE-IN**

Dinners—Sandwiches

Electronic Curb Service

Congratulations

To

The Class Of '62

When You Shop In Danville—

THE LOUISVILLE STORE

Mens Clothing, Shoes, Ready-To-Wear

House Furnishings

It's

GEM STORE

For

Fountain Service, Gifts,
Kodak Supplies, etc.

Or

GEM SUPPLY STORE

For

SPORTING GOODS

Main Street

Danville, Ky.



HUNTWOOD MOTEL

Centre Alumni And Parents

Always Welcome

Chester Evans, Manager

135 East Main St.

Danville, Ky.



It's Handy To Drop In At Nearby

DANVILLE OFFICE & EQUIPMNT CO.

For School Needs

You'll Find It On South Fourth
Street Between Main And Walnut



STAR-LITE DRIVE-IN THEATRE

"Kentucky's Most Beautiful

Drive-In Theatre"

*Compliments
Of*

ROYAL CROWN BOTTLING COMPANY

Compliments

Of

**STITH
FUNERAL HOME**

**OLDHAM & EBERTS
INTERIOR DECORATION**

DRAPERY—UPHOLSTERY

FLOOR COVERINGS

FURNITURE

413 Main St.

Danville, Ky.

**FARMERS SUPPLY
COMPANY INC.**

RCA Whirlpool And Electrical

Appliances

Hardware—Paints

Building Materials

West Walnut

Danville, Ky.

**DANVILLE
FRUIT SUPPLY**

219 West Walnut Street

Phone 236-3324

Danville

Kentucky

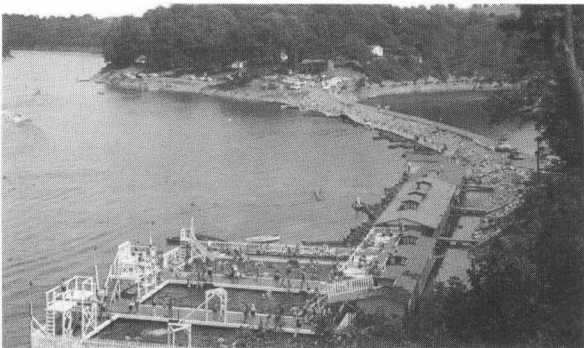

GWINN ISLAND

Herrington Lake's Largest Fishing Camp
Drive To 38 Modern Cottages, Restaurant
100 Boats, Motors, 3 Swimming Pools,

Playgrounds, Ski Jump
Lone Star Boat Dealer
Evinrude Sales & Service

SERVICE ON ALL MAKES

Route 33

Wellington Cooper, Prop.

P.O. Box I

Danville, Ky.

236-9825



"SAY IT WITH FLOWERS"

Danville Greenhouses

514 Maple Avenue

Danville, Ky.

MODEL LAUNDRY AND DRY CLEANING

Harrodsburg, Kentucky
Campus Representatives

BOYLE PHARMACY

"In Business For Your Health"
FREE DELIVERY
Phone 236-5052 or 236-5053

Why Worry With Laundering
Your Bed Linens? For A
Nominal Charge Paid Once A
Year We Will Furnish And
Launder Your Bed Linen For
The Entire School Year.
Exchanged Weekly In Your
Own Dormitory.

Kentucky Linen Service

1036 B. New Circle Road
Lexington Kentucky

Congratulations - Class Of 1962

CENTRE COLLEGE OF KENTUCKY

Slater Is Proud To Serve You And 101 Other Leading Universities

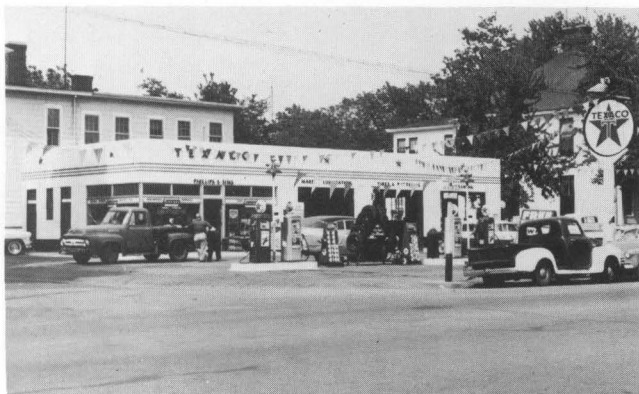

PHILLIPS AND SIMS TEXACO SERVICE

OPEN 24 HOURS

Tommy Phillips Foster Sims

Phone 236-4955

Autographs

Autographs

Autographs

Autographs

A Product of

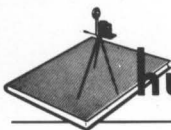

Hunter Publishing
COMPANY

333 INDIANA AVENUE
WINSTON-SALEM, N.C.



