

OLDE CENTRE





CENTRE COLLEGE









The Class of 1964 and the 1964 Annual Staff dedicate this annual to Dr. Charles Robert Lee, Jr. When our class arrived on campus in the fall of 1960, so did Dr. Lee. Since that big moment for all of us, he has become admired and respected by all of the Centre College community.

Dr. Lee is an assistant professor in the History Department and is currently Assistant Dean of the college. In a less academic vein, he has served as sponsor for the Phi Delta Theta fraternity, advisor to the Student Congress — and counselor to the “longsuffering” history students.

This dedication hopefully will do two things: it will bring Dr. Lee to others and it will, in a very small way, say thank you for all that he has given to so many.

B. B. and V. W.

DEDICATION



"red vest and socks . . . Industrial Revolution . . . Chucky Bear . . . Light-horse Harry Lee . . . chronological order . . . discuss the following in terms of the Frederick Jackson Turner thesis . . . the documents book . . . Confederate Constitution . . . the Halls of Montezuma . . . Harry Elmer Barnes . . . A.H.A. . . . basement of Breck . . . Mississippi Valley Historical Review . . . Beth at Carnival . . . Perryville . . . the "slows" . . . and on and on.



"Ya'all shouldn't have done this . . ."



"Six checkpoints down; one to go."



Mrs. Johnson and I acknowledge with deep appreciation your thoughtful expression of personal interest and confidence during the hours of sorrow after the death of President John Fitzgerald Kennedy. We will cherish your prayers and support in the days ahead.

*The White House
November 1963*

Lyndon B. Johnson

DEDICATION



"plaster falling . . . balcony blues . . . pigeons . . . first hour classes . . . mail box rush . . . Cooper . . . indirect lighting . . . icy steps . . . squeaky fire escapes . . . election posters . . . no smoking in the halls . . . Spring Sing . . . after convo pictures . . . there are several seats left in the front row . . . convo speakers . . . 20% off on all ceramics . . . the annex . . . campus mail . . . Mrs. Ritchie and Mrs. Hankla's natural habitat . . . ladies' smoking room right of the rear exit . . . rabid fire extinguisher . . . exams . . . posted grades . . . late study hours . . . and on and on.





June 7, 1964

To the Class of 1964:

When you assemble for your commencement exercises next month your class will be larger than any group ever before to receive diplomas at the June commencement since Centre's pioneer class graduated in 1824. Your distinction will lie not so much in your numbers, however, but in the fact that, so far as our records show, a higher proportion of those who entered four years ago will receive diplomas than has been the case with any previous entering class.

Your persistence and your capabilities are qualities which will serve you well in the years which lie ahead. Centre bids you farewell with pride, knowing that you will add further luster to the reputation of her alumni for service and achievement beyond the limits of chance or normal expectation.

We will follow your future work with deep interest and high expectation.

Faithfully yours,

Thomas A. Sprague

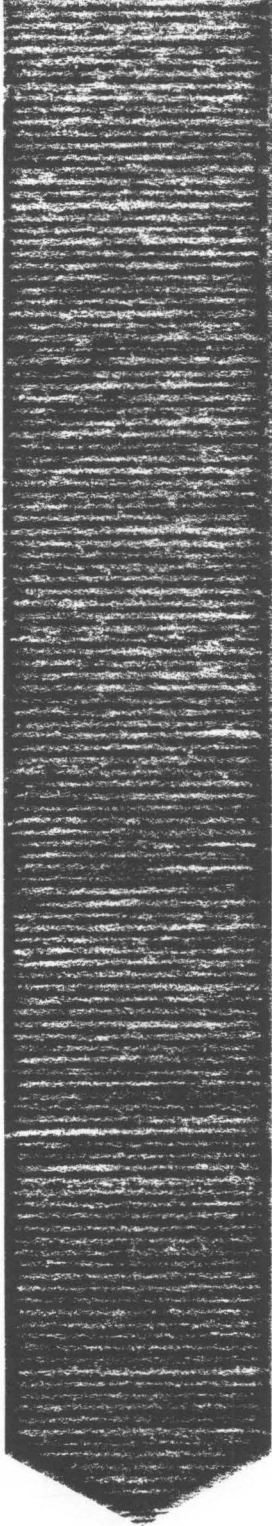

THE LIFE

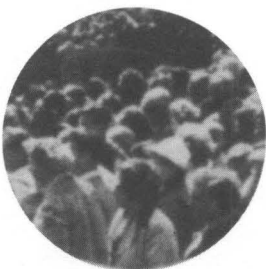



"But I must have Abnormal Psych to graduate."

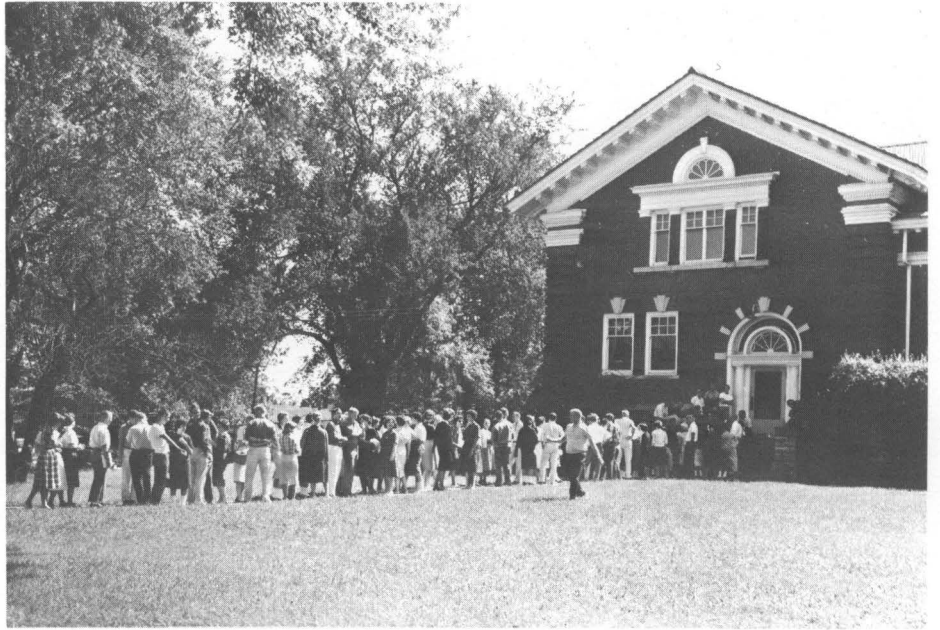

"So you're Mr. Leech . . ."

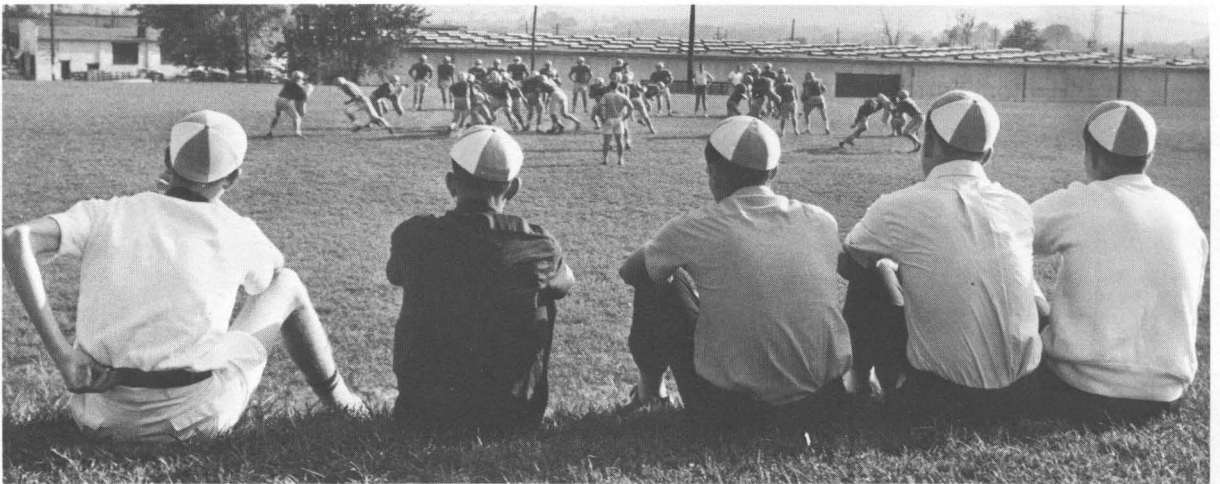

"You mean we've got to watch this for four years?"



"He's smiling now but wait until he hears about the raise in tuition."



"Now as to that liberal drinking rule . . ."



"But this has *got* to be the room."



"Her college board score, Dean Clay, was 986."

"If I could only remember the words."



"The red carpet is so pretty . . . I wish we could eat on it."

"Don't sweat it, kids — I haven't read it either."





"The Football, Rod — the *football*."



"Untouched by human hands."



"Could you direct me to the Hall of Learning?"



"Walk fast — I don't trust those pigeons."

"Thank you so much for the use of your name."

"Perryville Battlefield . . . a national park?"



The Road to Reunion

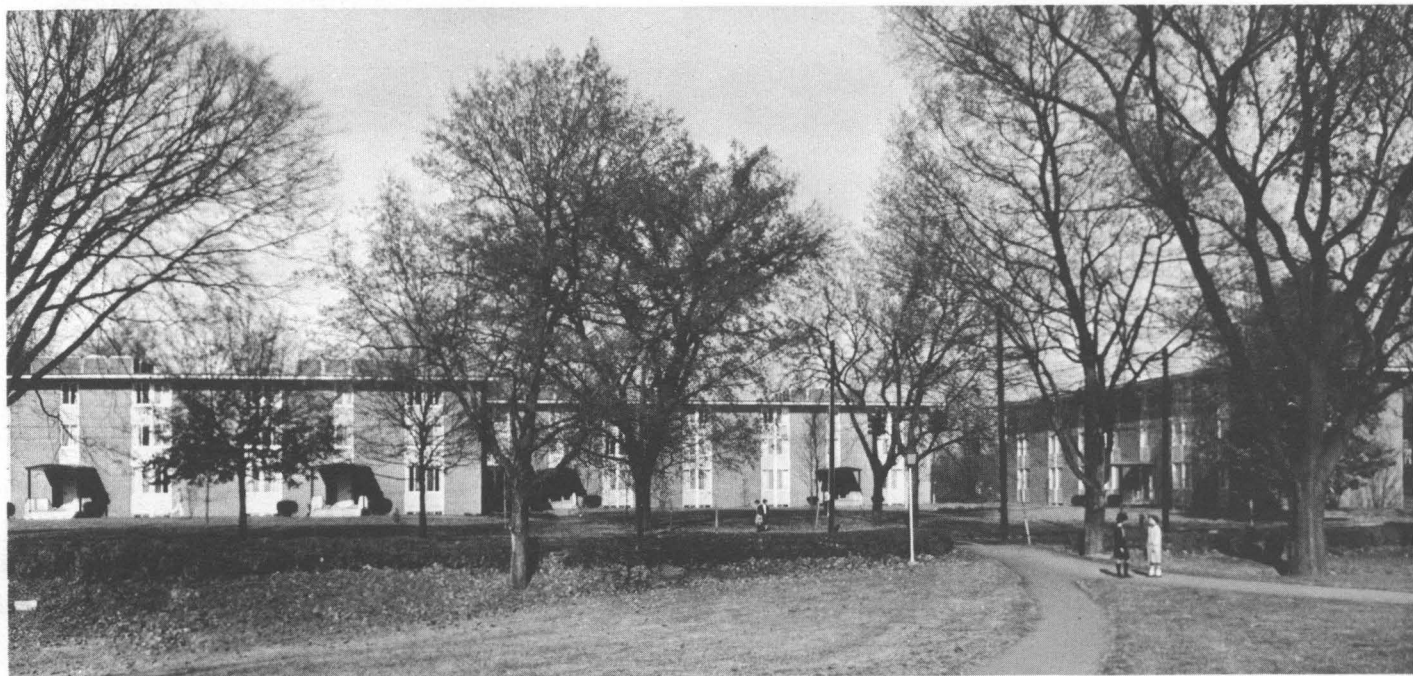

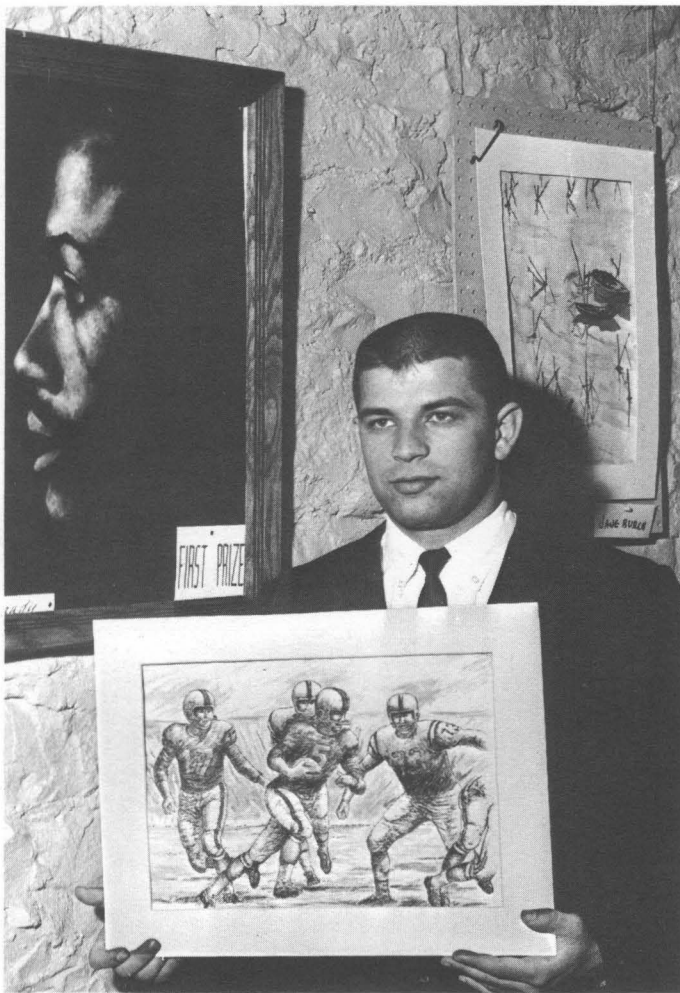

"When I was playing, I didn't have time to paint . . ."



"We tried the exchange program in the fall."



"Co'mon, please let us entertain you."



"If this doesn't work, nothing will."



"So sorry you're from Birmingham."





Judy Trotter
Homecoming Queen

1963

HOMECOMING



"No gas?"



"My group had 29% fewer cavities."



"Please return the cup immediately following the ceremony."

"All we can do is wish . . ."



"Not yet, Major Moon . . ."



"Give me a nudge



if you see Max."



"I wonder if she's changed much . . ."

"Women's campus goes mad on Homecoming decorations."



"And the band played on and on and on . . ."



"I can't believe this is part of orientation."



"Yeah, yeah, yeah."



"Why, doctor, I can't believe you tried that."



"What a way to pull a tooth."



"Ain't no big thing."



"Why can't I be like the rest of the kids?"



"That's the last time I'll try to make a pizza."



"I have neither given nor received . . ."



"Don't move 'till the judges come through."

"I knew that tree would die if you bought it indoors."

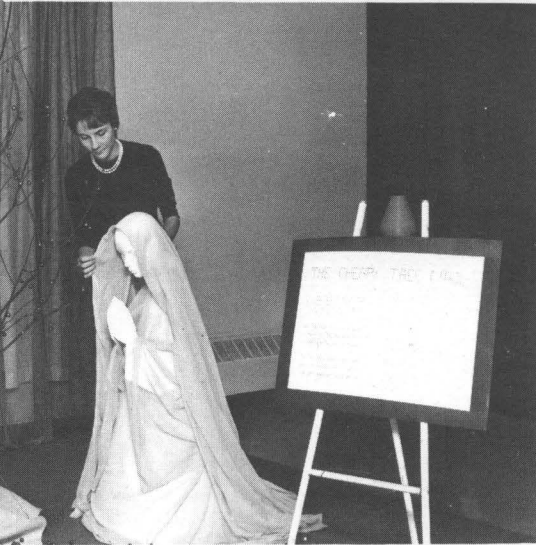

"Easy, kid, you'll tarnish the halo."



"Wasn't the Salvation Army good to us orphans this year?"

"Aren't the girls' dorms nice, Tommy?"



Proletariat?"

"But, Santa, we've been so good this year."



"And I never thought Dr. Lee would ask *that!*"

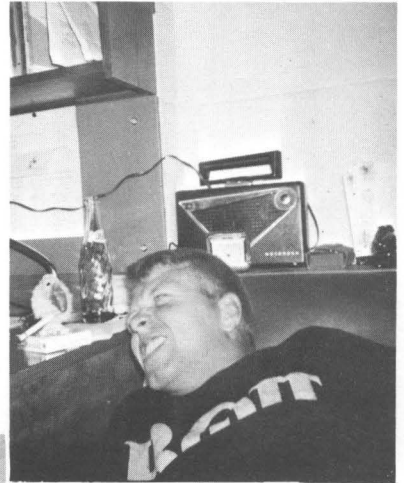

"Ever hear of the crash reading program?"

"How can I read if I can't even spell?"

"Won't that pill ever hit?"

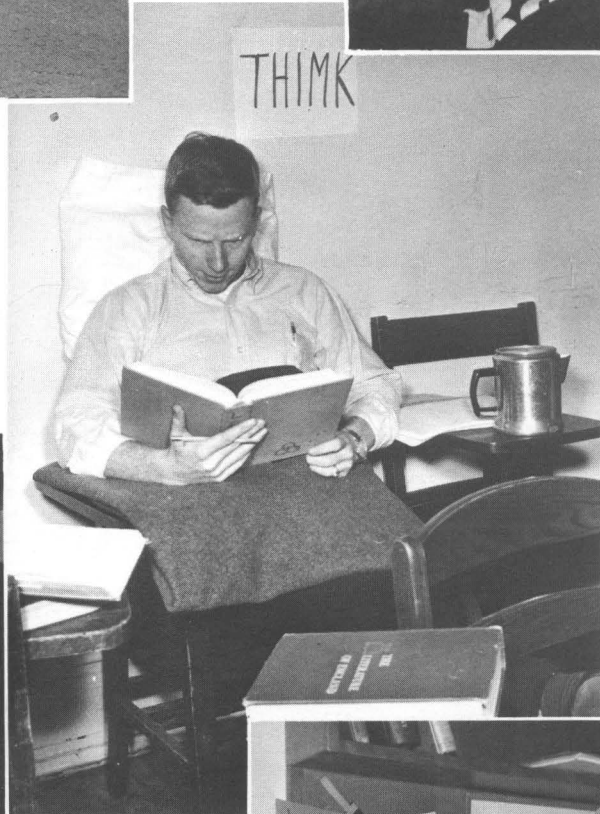

"If I could only concentrate for 15 minutes?"

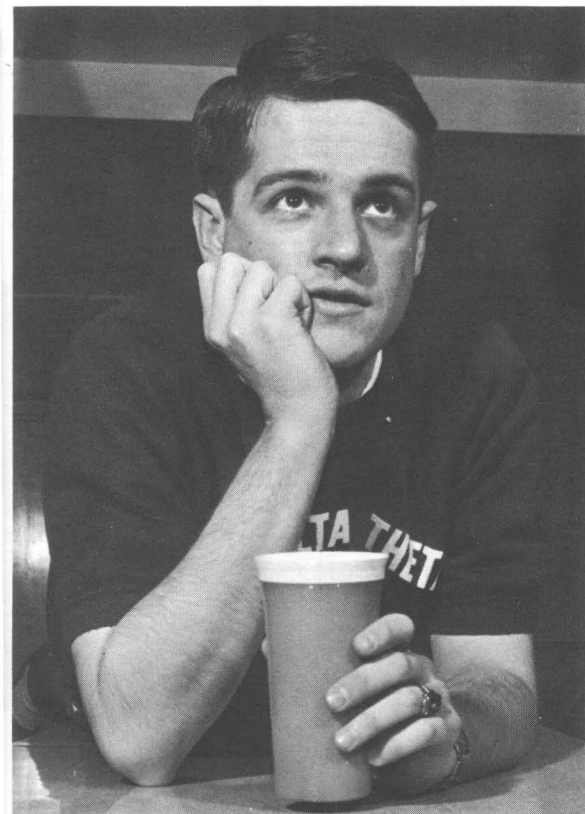
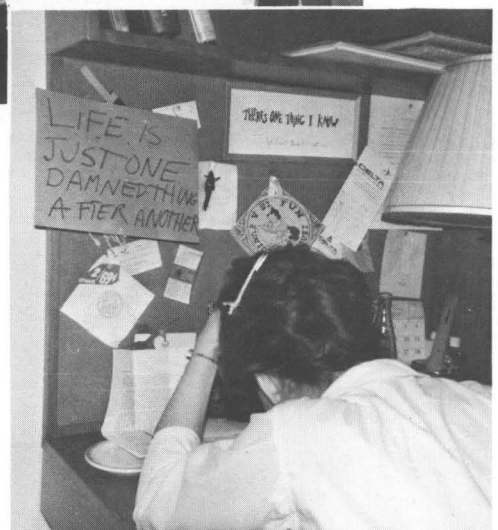

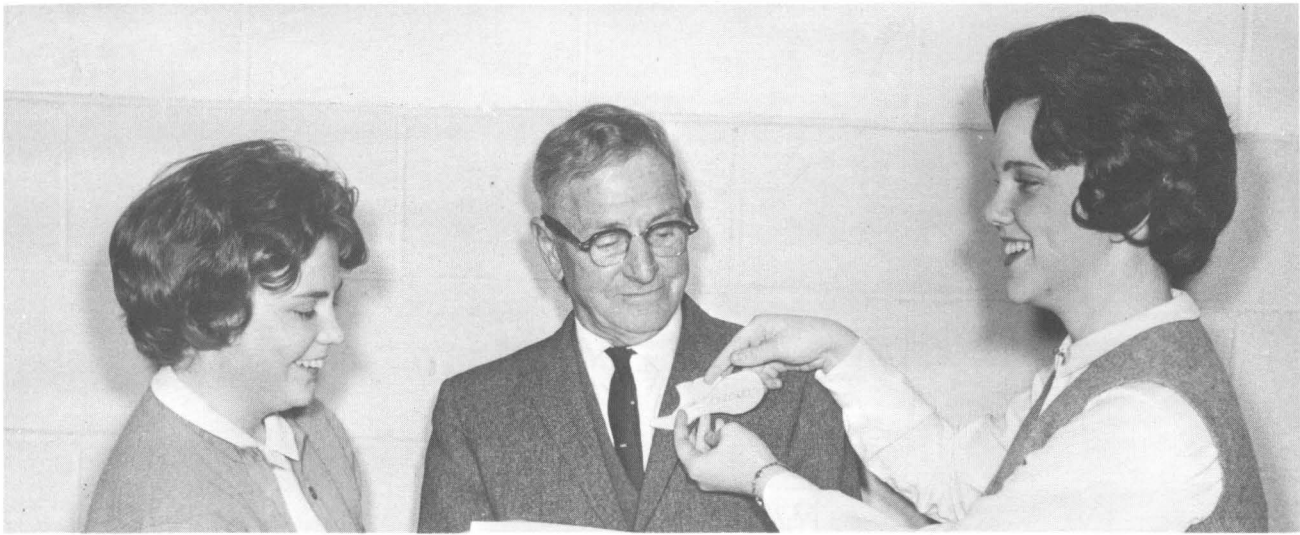

"You girls must be crazy . . . I could never walk that far."

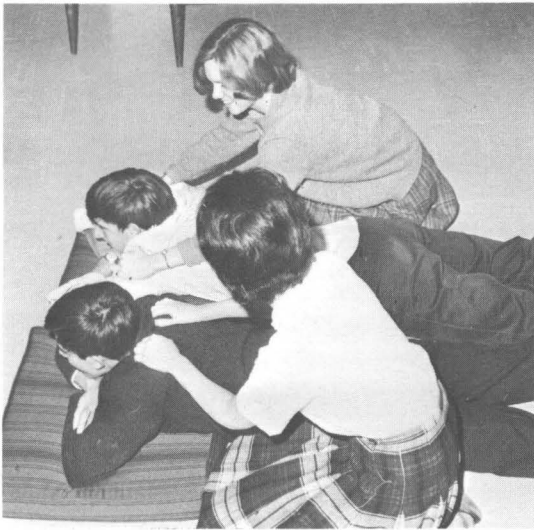

"Bullwinkle's been off for 40 minutes."



"I don't mean to be mean but you're on my pillow."



"My, god! It's spurting!"

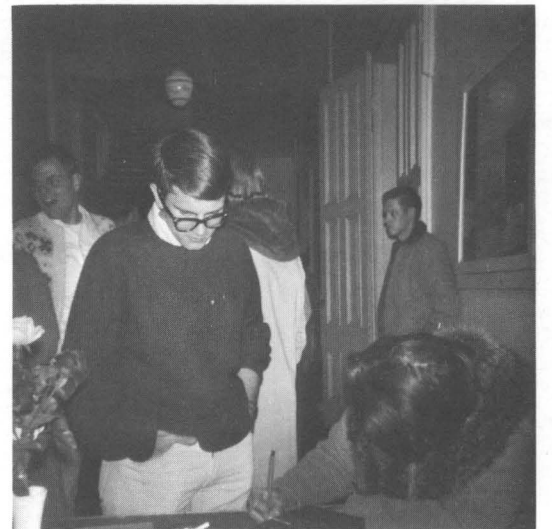

"What do you mean there's a poll tax?"

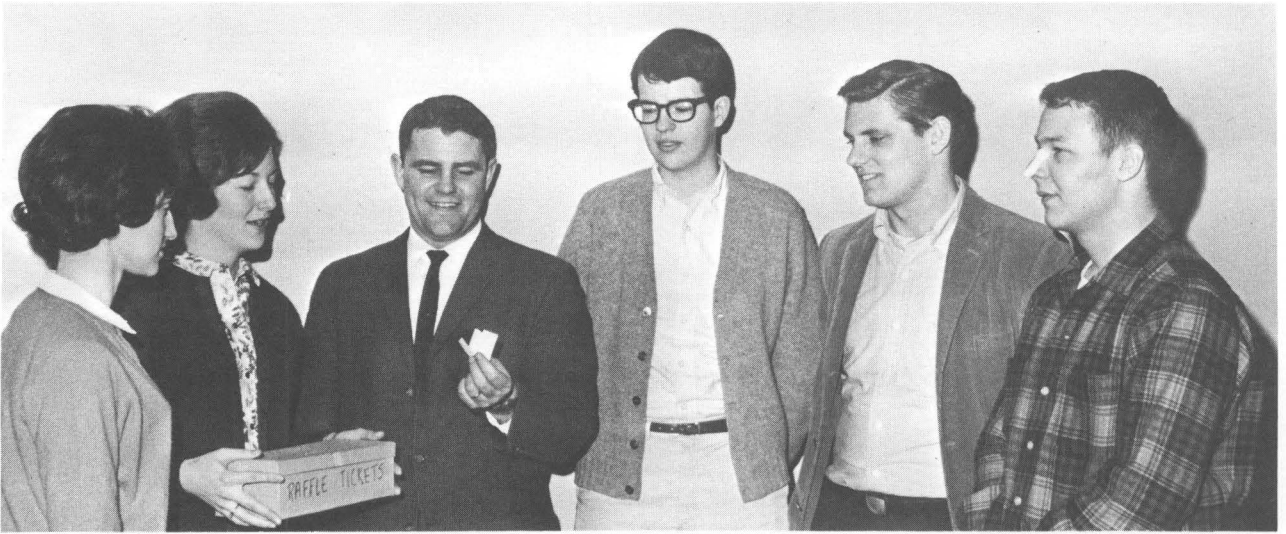

"You mean that's *all* I win?"



"There's nothing worse than a gin drunk."



"Which one's our team?"



"Sleeping in there was Hell!"



"OK — into the pool!"

"Hal, I can't believe you made Carnival King!"

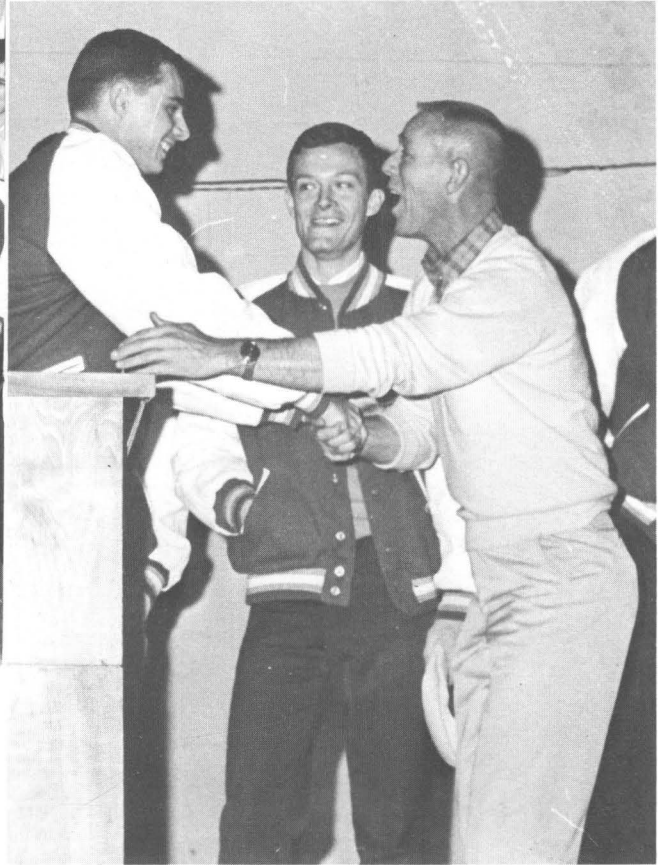

"There will be a hot time in the ole' town tonight!"

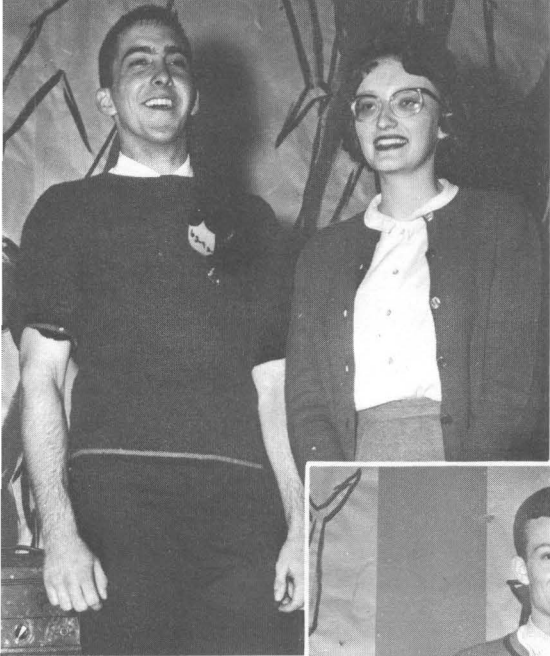

LEAP KING 1964

Gary Wright



"After the next dance,
please return your trays
..."



"Now, Marshall, don't be
embarrassed."

"I bet he'll kill me when we
leave!"

"Leap year dance?"



"Boy, I'm glad Gary
won!"

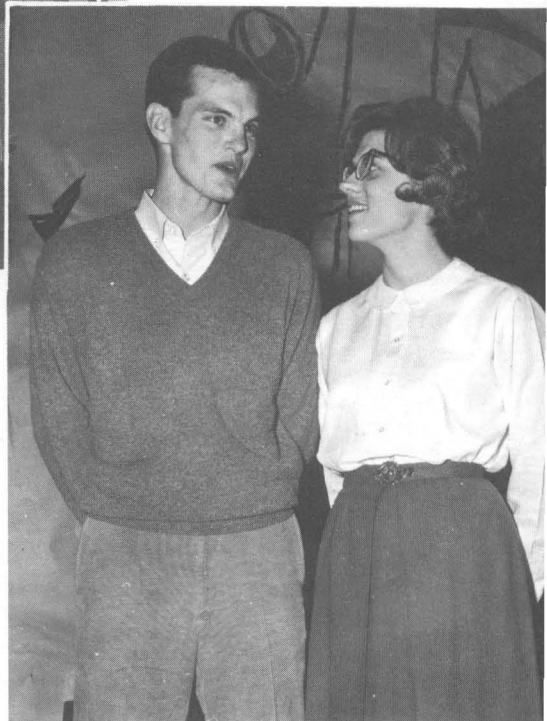

"Fire when ready, Gridley."



"Gee, I'm glad all the girls sat on the front row."



"In the spring a young man turns fancy."



"South Arabia *will* rise again," said Lawrence."



"The Fiestas didn't show but . . ."



"It's a bird, it's a plane . . ."



GARDENIA DANCE 1964



"Which of these lovely contestants will be Queen for a Day?"



"Won't Mother be proud of Queen Pam Melton and her escort Tom Mountjoy?"

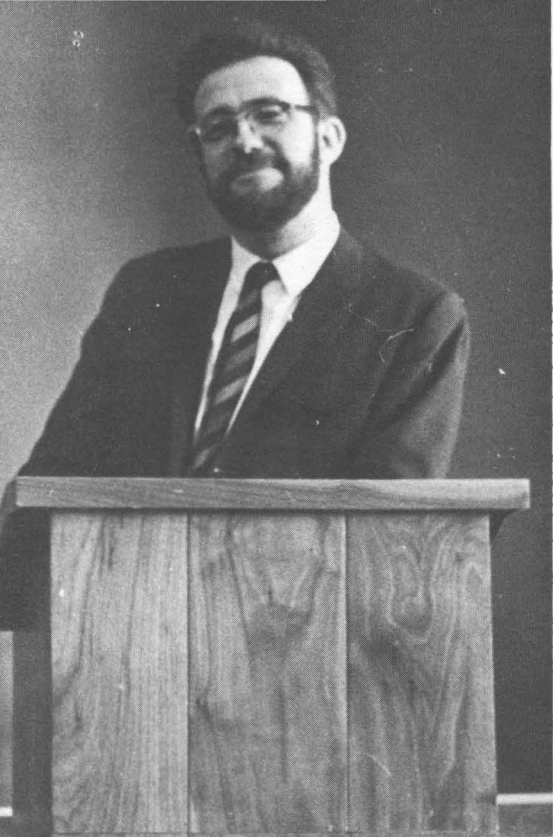

"So you don't think I have any pants on."



"N-n-n-nice cowie?"



"Who are we voting for this time?"

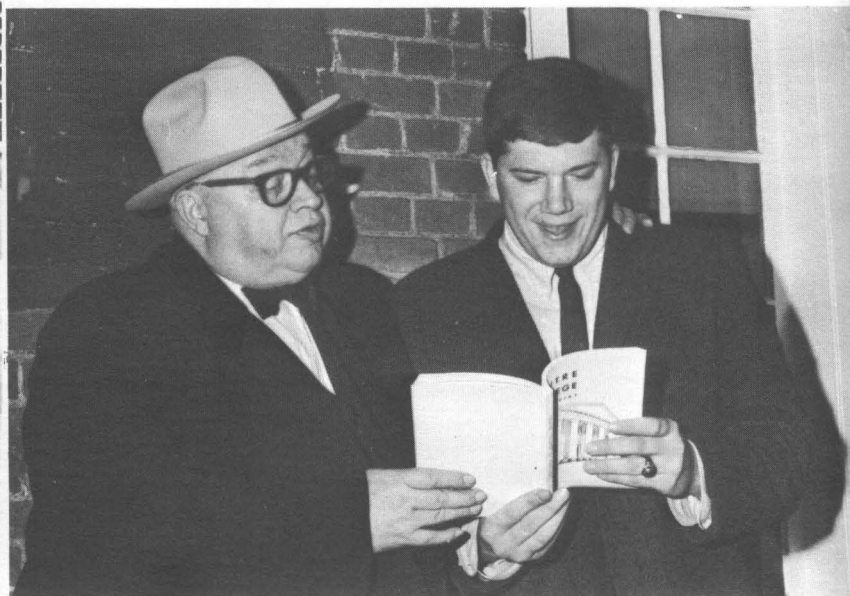

"I've only been to that class once since Easter."



"We can't seem to work the news in this week."



"Where's the ark?"



"Oh, no . . . another church bulletin."



"Zap, you're —"

CHRISTIAN EMPHASIS WEEK



"Did you enjoy the sermon?"



"The first time I heard about Centre was the famous football . . ."



"And where did you say you had your epiphany?"

FINE ARTS FESTIVAL



"And then Terry said . . ."

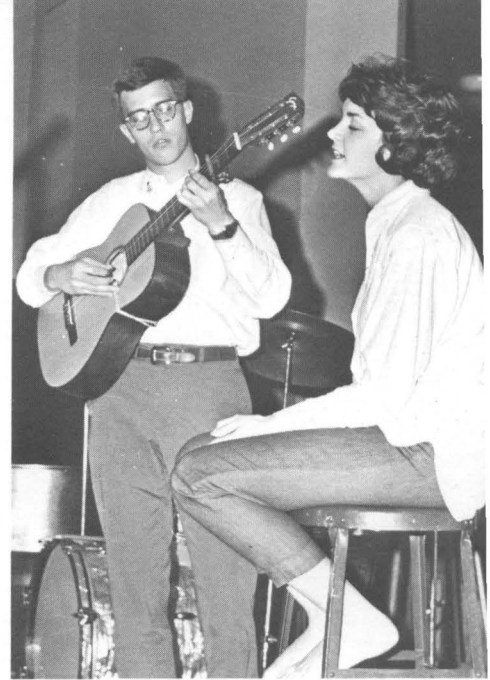

"Put on your high-heeled sneakers . . ."



"How much longer until this is over."



"Harriett, you sing so well with gum in your mouth."

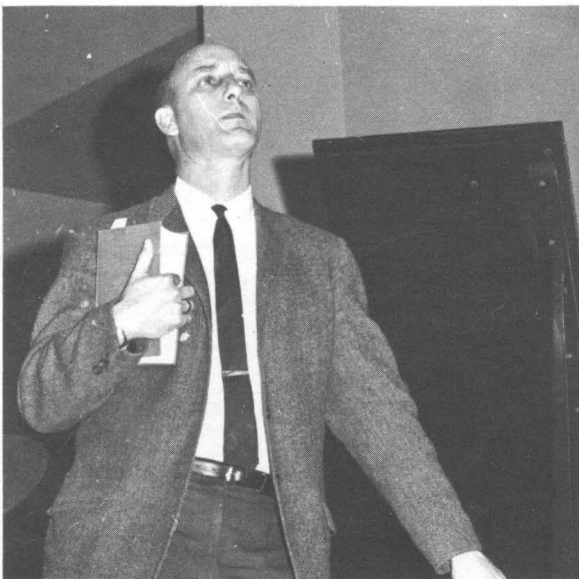

"And the Grinch had a Merry Christmas."



"And now for some quotes from the scriptures."



"I didn't realize Shakespeare wore Weejuns."

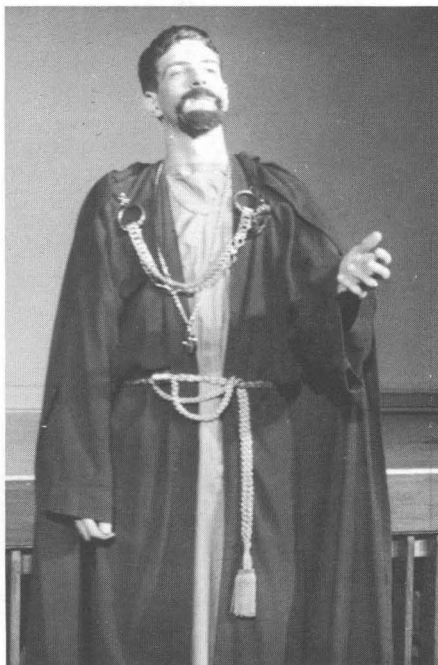

"Got a dime for a cup of sack, boy?"

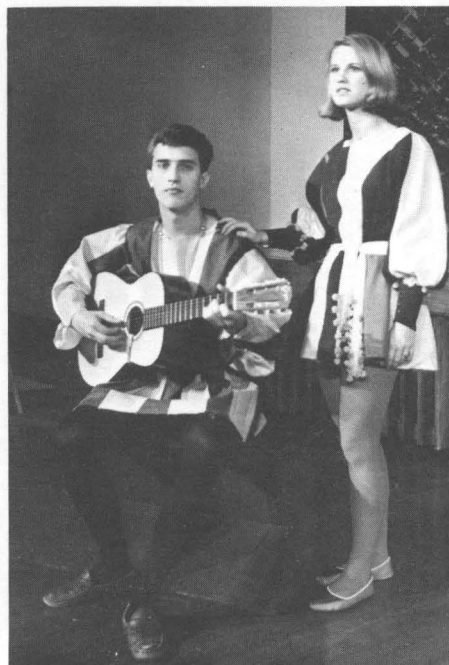

"And for our next number, swingers . . ."



"Just give me a minute and I'll sign out."

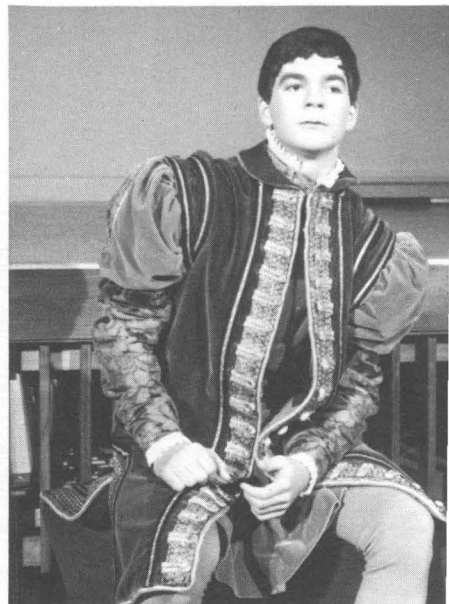

"There's got to be an easier way."



"Role playing is an important phase of abnormal psychology."

CARNIVAL 1964

Carnival King and Queen for 1964 were Judy Trotter and Hal Smith. They were attended by Vi Wine and Gary Wright. They were crowned by the 1963 Queen Nelsie Deloteus and 1961 King George Rush.



"Hometown kids make good."



"I know a girl from ole'
Kaintuck . . ."

"There is nothing like a date." DUH!

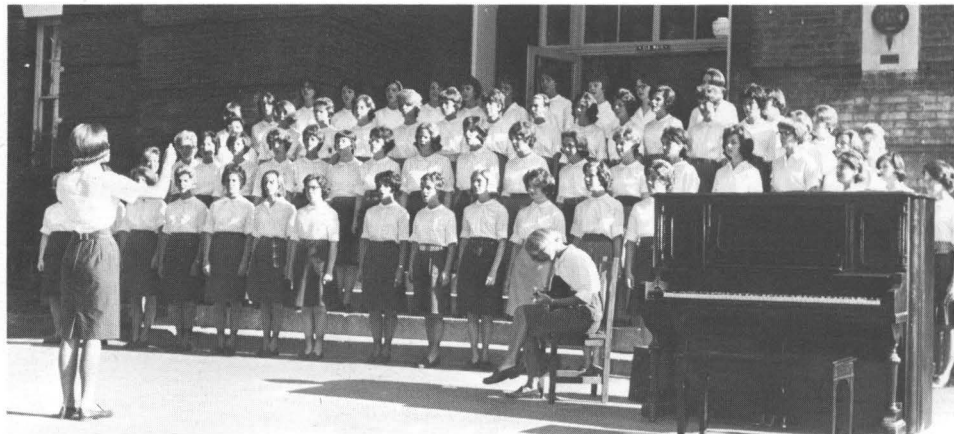



"Daddy finally got the Perryville project done."



"You'd never guess the history behind this crown."



"Finally a good man gets recognized."



"Just a little more and it will all be over."



"I can't wait to hear the Fiestas."



"It's fun trying to dance with no band."

MT. LAUREL FESTIVAL



Nancy Gunn



"Yea for our side . . ."



"Nancy and a Centre favorite Mr. Swinebroad"



"We are marching to Pretoria."

GRADUATION 1964

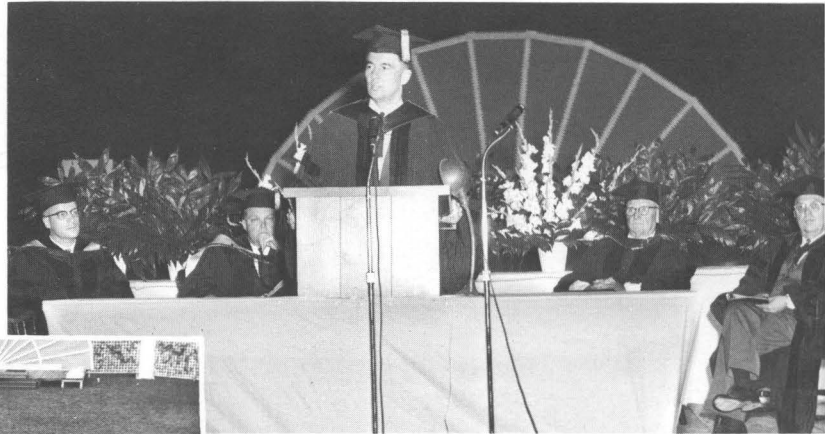

"Don't call us . . . we'll call you."



"And to think this is the largest graduating class . . ."

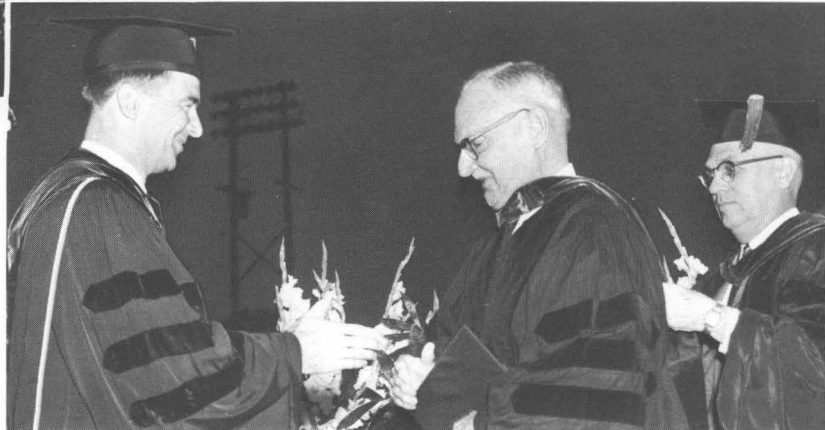

"Meet cha in the Hangout for a coke after this . . ."

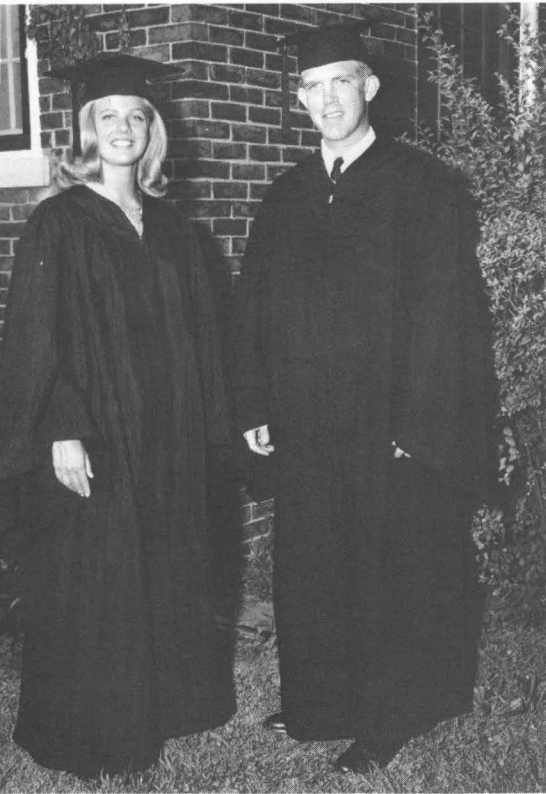

"Now that time you had at Fort Chaffee wasn't so bad, was it?"



"Yes he is a little young but you know kids these days . . ."

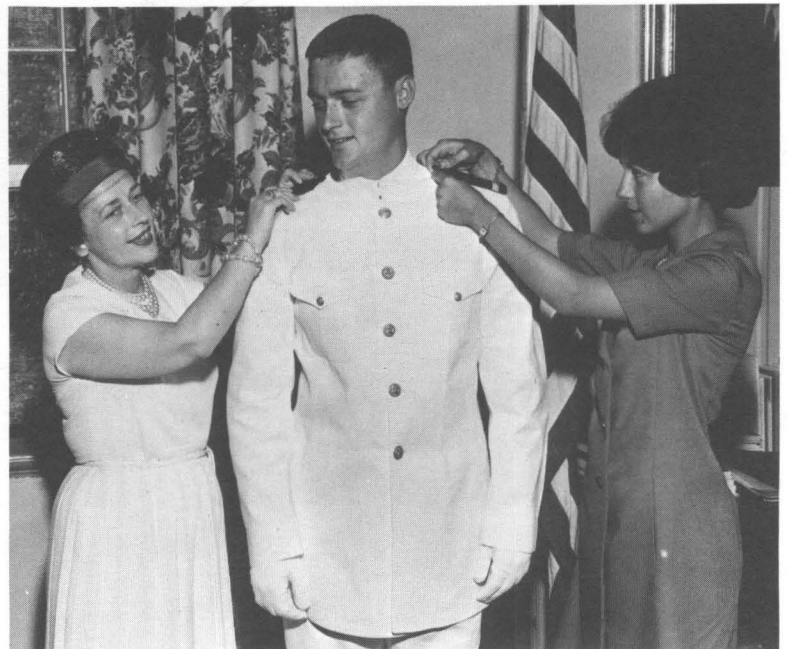

"Mother, I'd rather do it myself."

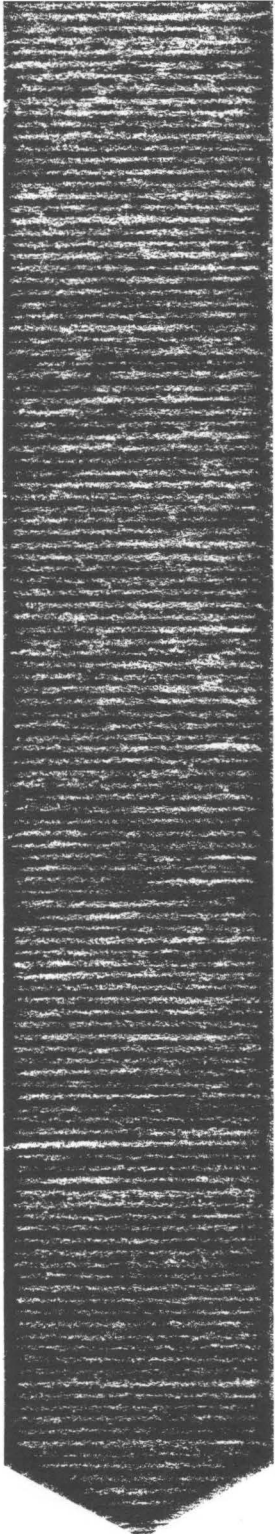

THE REASON







back row, left to right: Brooke Turner, Charlie Waggoner, Ron Carson, Mary Jane Brown, Anne Seelbach, Harriet Ford, Ken Kell, Ed Guttery, Frank Edlen. *front row, left to right:* Pam Thompson, Elliott Neubauer, David May, George McCarty, Janey Blair, Wayne Hinton, Sallie Sherman, Isabel McMakin.

STUDENT CONGRESS

The Student Congress is the main governing body of Centre. It handles all student business and arranges all the social events for the college as a whole. Its officers are elected by the entire student body.



left to right: Janey Blair, secretary; George McCarty, president; Dave May, social chairman; Elliott Neubauer, treasurer.



back row, left to right: Barbara Carnes, Pam Hutchings, Judi Gregory, Bettie Bateman, Betsy Gillis, Peggy Craig, Betty Blandford, Trisha Gilham, Dorothy Bower, Susan Hyman. *front row, left to right:* Vi Wine, Pam Thompson, Gail Loyd, Jane Hill.

WOMEN'S STUDENT COUNCIL



left to right: Gail Loyd, vice-president; Pam Thompson, president; Jane Hill, treasurer; Vi Wine, secretary.

The Women's Student Council is the main governing body for the women handling all the women's business in coordination with the Student Congress. Its officers are elected by the women's student body.



left to right: Vic Cavanaugh, Bill Garriott, Jack Strother, Danny Briscoe, Charlie Waggoner, Ken Daigler, President; Wayne Hinton, Dave Price, John Newman, Norme Lemme, Joe Beatty.

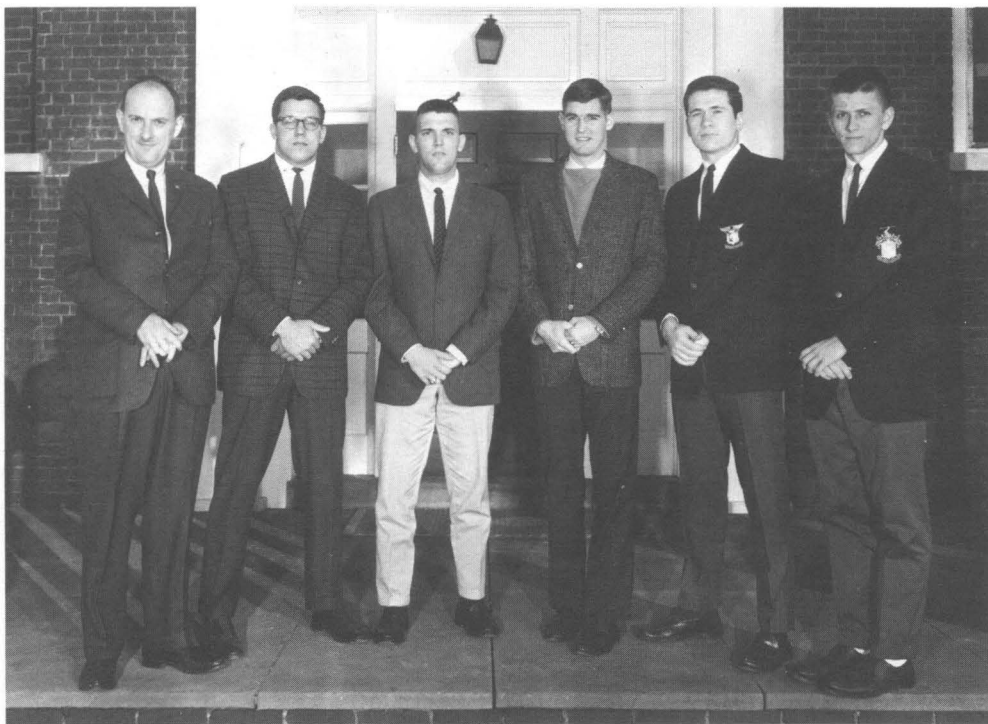

left to right: Dr. Gordon Winsor, advisor; Steve Grissom, chairman; Ron Mahoney, George McCarty, Ken Kell, Jack Cody.

I
N
T
E
R
F
R
A
T
E
R
N
I
T
Y

C
O
U
N
C
I
L

J
U
D
I
C
I
A
R
Y

M
E
N
S

W
O
M
E
N
'
S

J
U
D
I
C
I
A
R
Y



left to right: Barbara Babbage, Bonnie Butts, Pierce Smith, Inslee Barnett, Chairman; Mrs. Carlisle Nichols, advisor; Gail Wilson.

H
O
N
O
R
I
C
O
D
E

C
O
M
M
I
T
T
E
E



seated, left to right: Jean Woodford, Jody Fowlkes, Gwen Bernier, Nancy Gunn, Marcy McCauley. standing, left to right: Joyce Shewmaker, Roberta Elkins, Karen Benson, Bettie Bateman, Chairman.



W
H
O
'
S
W
H
O

back row, left to right: Marshall Wilt, Elliott Neubauer, George McCarty, Jerry Johnson, missing — Mel Borland. front row, left to right: Barbara Carnes, Vi Wine, Margaret Brewer, Pam Thompson, Bettie Bateman.



J
U
N
I
O
R
M
A
R
S
H
A
L
S

back row, left to right: Betsy Gillis, Nancy Gunn, Jack Fisher. second row, left to right: Pattie McCollom, Jim Goolsby, Judy Robinson, Tom Mountjoy, Bonnie Butts, Isabel McMakin. front row, left to right: Ken Kell, Paula Jeffries.

C
H
A
I
N

C
L
U
B



left to right: Pam Hutchings, Pam Thompson, Joyce Shewmaker, Barbara Babbage, Judy Robinson, Jane Hill Burch, Harriett Morgan, Trisha Gilham, Noni McGee, Penny Griffin, Judy Trotter, Nancy Shillito, Jane Hill, Mary Paxton Durr, President; Nancy Gunn, Inslee Barnett, Margaret Brewer, Jane Blair, Bettie Bateman, Barbara Carnes, Bonnie Butts, Vi Wine.

O
M
I
C
R
O
N

D
E
L
T
A

K
A
P
P
A

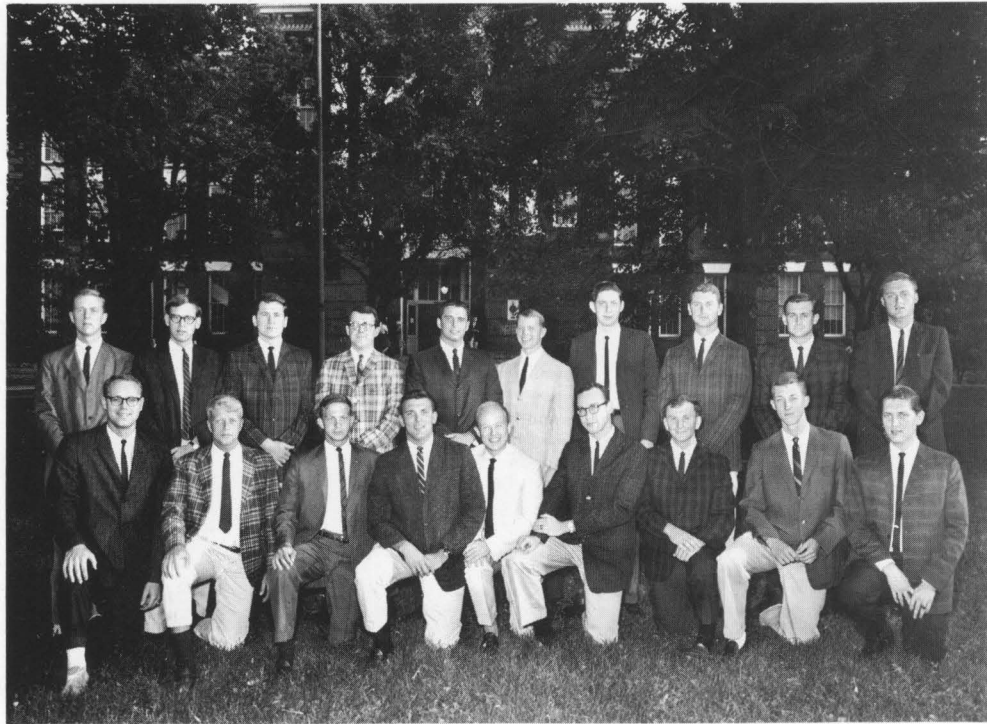

back row, left to right: Marshall Wilt, Taylor Sanders, Ken Kell, Tom Mountjoy, Elliott Neubauer, Nick Henry, John Boyer, Dan Colley, Jim Goolsby, Vic Cavanaugh. *front row, left to right:* Jerry Johnson, Raymey Simpson, Wayne Light, Ron Mahoney, Bob Ellis, Ron Alt, Ken Daigler, Mel Borland, Dick Thompson.

Y
E
R
O
U
N
D
E

T
A
B
L
E



back row: Marshall Wilt, Wayne Light, Margaret Brewer, Judy Robinson, Nancy Gunn, Ken Kell, Jack Fisher. *front row:* Don Durham, Bob Ellis, Vic Cavanaugh, Ron Alt, Tom Mountjoy, Jim Goolsby.



P
H
I
B
E
T
A

C
H
I

row 1: Dr. Emeritus, Jerry Johnson, Marshall Wilt, Pam Thompson, Dave May. *row 2:* Charles Schafer, Larry Davis, Bill Cole, Mary Paxton Durr, Mary Jane Brown. *row 3:* Jim Carroll, Glen Carwell, Janice Blaydes, Betsy Sale, Mary Helen Tunks. *row 4:* Dan Colley, Ronny Alt, Don Durham, President; Steve Aaron.

O B I T E R A
S C R I P T A



back row, left to right: Kirby Chelgren, Dr. Paul Cantrell, Dr. Charles Hazelrigg. front row, left to right: Jack Thornton, Bob Ellis, Pam Hutchings, Barbara Babbage, Laura Simms, Sam Hensley, Tom Mountjoy.

J U N I O R S
S P O N S O R S



left to right: Jane Hill Burch, Pattie McCollum, Emily Dawn, Ann Runyan, Betsy Gillis, head sponsor; Paula Jeffries, Bonnie Butts, Nancy Shillito, Judi Gregory.



P
O
L
I
T
A
N

C
L
U
B

left to right: Isabel McMakin, Bonnie Jones, Carolyn Cole, Judy Robinson, Betty Bohon, Wilma Edmiston, Patsy Spoonamore, Katy Rankin, Dorothy Bower, President.



W
O
M
E
N
'
S

R
E
C
R
E
A
T
I
O
N

A
S
S
O
C
I
A
T
I
O
N

back row, left to right: Sally Kappler, Sue Stafford, Mary Gerding, Nancy Sweazy, Carlene Gobert. front row, left to right: Marcy McCauley, Sharon McGloshen, Judy Colyer, Sandi Doane, President.

S
N
E
A



back row, left to right: Jerry Morton, Don Hines, Steve Grissom, President; Phil Hamer, Carrie Ann Schaffer, Dorothy Bower, Elaine Bahe, Chinky Ellis, Nancy Gunn, Carolyn Pratt. front row, left to right: Nancy Blewett, Mary Merriwether, Gail Loyd, Dianna Teater, Betsy Sale, Mary Paxton Durr.

C
E
N
T
R
E

C
H
R
I
S
T
I
A
N

A
S
S
O
C
I
A
T
I
O
N



Front row: Betsy Gillis, secretary; Pam Hutchings, vice president; Spud Halcomb, president; Ken Kell, treasurer. 2nd row: Betsy McKee, Dick Thompson, Paula Jeffries, Dr. Rex Knowles, advisor. 3rd row: Dan Colley, Jane Hill, Nancy Shillito, Wendell Webster. 4th row: Marion Musterman, Rich Raymond, Sally Kapplier. 5th row: Bill Garriott, Vi Wine, Sandy VanSindren.



S E N I O R
P I T K I N

back row, left to right: Noni McGee, Sally Siebert, Isabel McMakin, Mrs. Sam Cheek, Janice Balydes, Midge DeLanoy, Paula Hill, Jerry Johnson, President; Joyce Shewmaker, Bonnie Butts, Ed Guttery, Fred Higgins, Jane Hill Burch, Betsy Gillis, Dr. Rex Knowles, Nancy Shillito, Dr. Gordon Winsor, Reverend Joseph Rand. *front row, left to right:* Jim Goolsby, Judi Gregory, Ann Williamson, Wilma Edmiston, Judy Robinson, Tom Marshall, Bill Kirkland, Mike Pulliam, Nancy Gunn, Pattie McCollom, Dorothy Bower, Judy Sampson.



J U N I O R
P I T K I N

back row, left to right: Dr. Alden Vaughn, advisor; Bob Walkup, Charles Bartman, Marshall Bond, Tom Handy, Bill Garriot, Bob Losey, Dave Bettis, Ben Hawes, Ron Carson, Hank Young, Charlie Denny, Bob Grady, Sallie Sherman, Frank Lane, Peggy Craig, Mary Meriwethtr, Karen Willis. *front row, left to right:* Betty Blandford, Jane Sullivan, Pat Shewmaker, Jennifer Smith, Sue Ellis, Harriet Morgan, Kay Leftwich, Ruth Robinson, Jean Somerville, Betsy McKee.

C E N T R E
P L A Y E R S



first table left to right: Mike Calitri, Skip Dunford, Dr. Charles Hazelrigg, Marty Gates, Isabel McMakin, Lequitta Adkins, Ruth Robins. second table left to right: Bonnie Jones, Nancy Towner, John Boyer, Norman Sharp, Becky Abbott, Paul Hamer, Dr. and Mrs. Alden Vaughn. head table left to right: Kaye Thompson, Gary Hearne, Barbara Babbage, Mrs. Hill, Dr. West Hill, Judy Robinson, Glenn Rogers. back table left to right: Jane Hill Burch, Paula Hill, Jerry Johnson, Babs Wilson, Taylor Sanders, Susan Hyman, Mrs. Carlile Nichols, Chip Summers. front table left to right: Sharon Allen, Jim Stahl, Debbie Gummere, Bob Schosser, Al Nelon.

1963-1964 Season
Everyman
No Exit
Ladies in Retirement
 Shakespearean Festival



No Exit.



Everyman.



C
E
N
T
R
E

C
H
O
I
R

back row, left to right: John Newman, Gary Hearne, Jan Gardner, Charlie Waggoner, Dr. Winsor, Bill Nevin, Vic Cavanaugh, Benny Dickinson, Steve Skidmore, Peter Kent, Rod Taylor, Mike Callitri, Mike Salisbury, Dave Bettis, Warren Reed, Bill Lockwood, Hunt Cleveland, John Boyer. *3rd row, left to right:* Florence Norton, Carla Miller, Anne Reed, Jerry Morton, Jim Sewell, Wayne Hinton, Nat Tracey, Wendell Webster, Taylor Sanders, Roger Tinsley, Dave Owen, Ky Thompson, Bob Quaife, Jack Thornton, Barbara Babbage, Prudy Smith, Sally Kappler, Tobi Wallace. *2nd row, left to right:* Marcy Myer, Mary Nancy Proctor, Marcy McCauley, Elaine Bahe, Peggy Anderson, Cheryl Knochel, Gail Knochel, Kathy McNeil, Pam Gardner, Wendy Upfield, Mary Jervy, Bonnie Adams, Carolyn Gale. *front row, left to right:* Huyett Hurley, Louise McPherson, Zine Cortez, Betsy Ector, Margaret Ann Denny, Linda Blackwell, Ellen Vanoy, Karen Benson, pianist; Bertram Kelso, director.



T
U
D
O
R

S
I
N
G
E
R
S

back row, left to right: Hank Young, Taylor Sanders, Kirby Chelgren, Dr. Winsor, Skip Dunford, John Boyer, Peter Kent, Warren Reed, Wendell Webster. *front row, left to right:* Karen Benson, Bertram Kelso, director; Midge DeLanoy, Harriett Morgan, Linda Blackwell, Deanna Rogers, Rosetta Ramsey, Janey Blair, Louise Mc Pherson, Mrs. Barbara Hanson, Gail Knochel, Judy Kottmyer, Carleen Corpe.

C
E
N
T
O



back row, left to right: Nick Henry, Chuck Peters, Steve Skidmore, Vic Cavanaugh, Raymey Simpson, Mickey Maguire. front row, left to right: Jean Woodford, Barbara Babbage, Margaret Brewer, Betsy Sale, Bettie Bateman.



The gang in the Publications Room. *Actually*, major policy is being discussed. And Barbara just continues to call the *Advocate* office.



Editor-in-chief, Barbara Carnes and Business Manager, Elliott Neubauer.

O
L
D
E
C
E
N
T
R
E



back row, left to right: Ken Daigler, Larry Davis, Sandy Van Sinderen, Bob Hardwick, Hal Smith, Jerry Johnson, Dave Crumbo, Price Sewell, Dave Owen, Nick Henry. *front row, left to right:* Sally Evans, Pattie Mc Collum, Judy Sampson, Sally Seibert, Jane Hill, Vi Wine, Marty Gates, Patty McKinnis, Lucille Lapsley, Paula Hill, Bettie Bateman.



Co-editors— Vi Wine and Bettie Bateman.

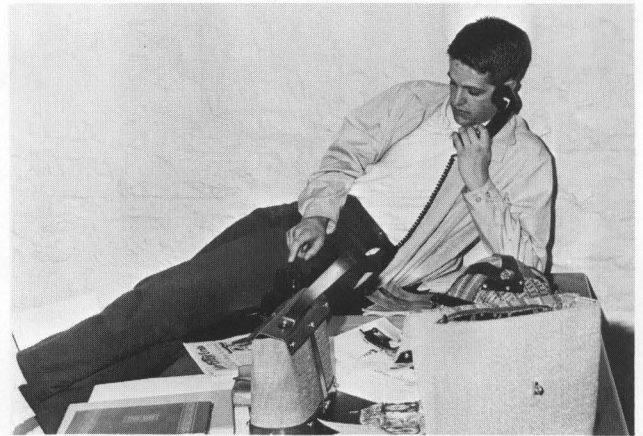

Brother Dave Crumbo making *big* contacts.

C
H
E
E
R
L
E
A
D
E
R
S



from left to right: Penny Preston, Nancy Gunn, co-captain; Chinky Ellis, Karen Willis, Judy Trotter, captain; Pattie McCollum, Sally Seibert, Larry Davis.

"C"
C
L
U
B

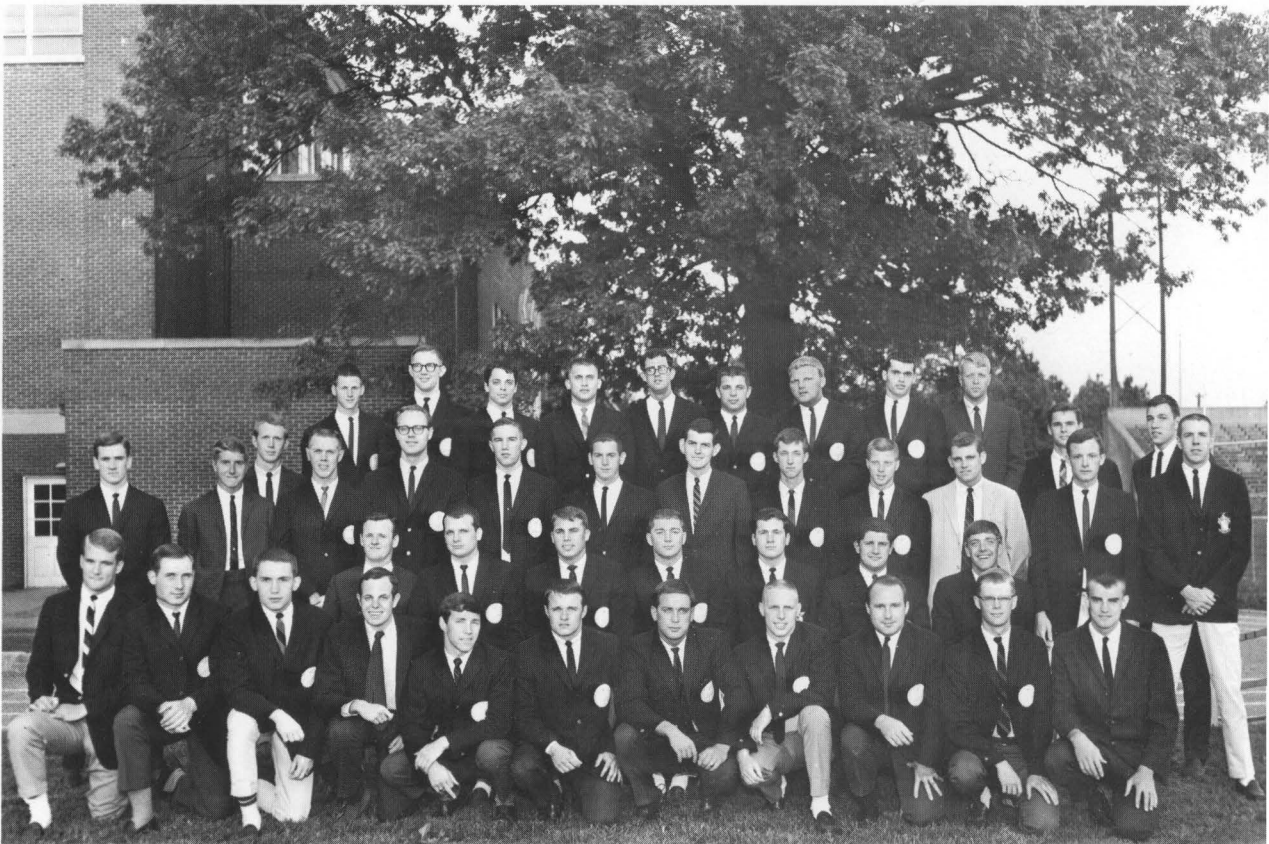

back row, left to right: Ed Turley, Jim Critchfield, Gene Billingsley, Van Young, Dickie Robison, Jim Handy, Tom Taylor, Tom Isaacs, Raymey Simpson, Hal Smith, president; Denny Walts. 3rd row, left to right: Elmer Jackson, Mickey Puryear, John Thompson, Charlie Schomaker, Jerry Johnson, Bill Critchfield, John Murphy, Bill Krikland, Mel Borland, Jimmie English, Terry Ohl, Gary Wright, Dick Rankin. 2nd row, left to right: Dixie Kimberlin, Buddy Lenihan, Tom Austin, Bill Reddick, Ken Kell, Gary Faulkner, Harry Black. front row, left to right: John Jackson, Bill Garriott, Randy Rice, Sandy Van Sinderen, Mark Lindsay, Ben Hinson, Tom Handy, Ken Alexander, Dave Drake, Bob Schosser, Ben Arnold.



CENTRE COLONELS

ATHLETICS

CENTRE COLONEL

GILL

CENTRE COLONELS

CENTRE



back row, left to right: Dixie Kimberlin, manager; Tony Haynes, Ken Alexander, Jim Stratman, David Thompson, Mike Cardwell, Johnny Jackson, Steve Spoerndel, Bob Grady, Van Young, Mike Cale, Benny Watkins, Harrell Tague, Coach Harmen. 3rd row, left to right: Trainer Robert Guest, Sandy Van Sinderen, manager; Mark Lindsay, Bruce Cassidy, Mike Robinson, Chip Summers, Tom Bemis, Kendell Windsor, Jack Flagg, Bill Critchfield, Jim Critchfield, Ron Carson, Gary Faulkner, John Murphy, Coach Mc Guire. 2nd row, left to right: Jerry Garrison, Tom Isaacs, Ben Hinson, Don Hines, Ron Mahoney, Gene Billingsley, Tom Taylor, Elmer Jackson, Jerry Johnson, Bo Newton, Bill Sanders, Jim Schenz, Coach Phillips. front row, left to right: Coach Inman, Bill Garriott, Ken Mardick, Randy Rice, Tom Handy, Tom Austin, Ken Kell, Bill George, Paul Newton, Buddy Lenihan, Jim Handy, Bill Redick, Dickie Robison.

COLONELS ON THE GRIDIRON



Briscoe Inman

Steele Harmon

Herb McGuire

Lew Phillips

1963 FOOTBALL RESULTS

We		They
7	Maryville	20
20	Southwestern	8
8	Washington & Lee	28
6	Depauw	28
7	Sewanee	35
28	Randolph-Macon	20
7	Hampden-Sydney	12
41	Hanover	20



Tom Taylor

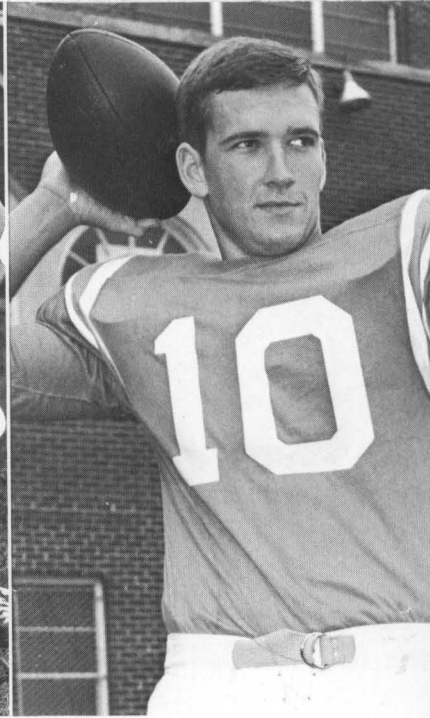

Elmer Jackson

Co - Captains

Ben Hinson around left end.

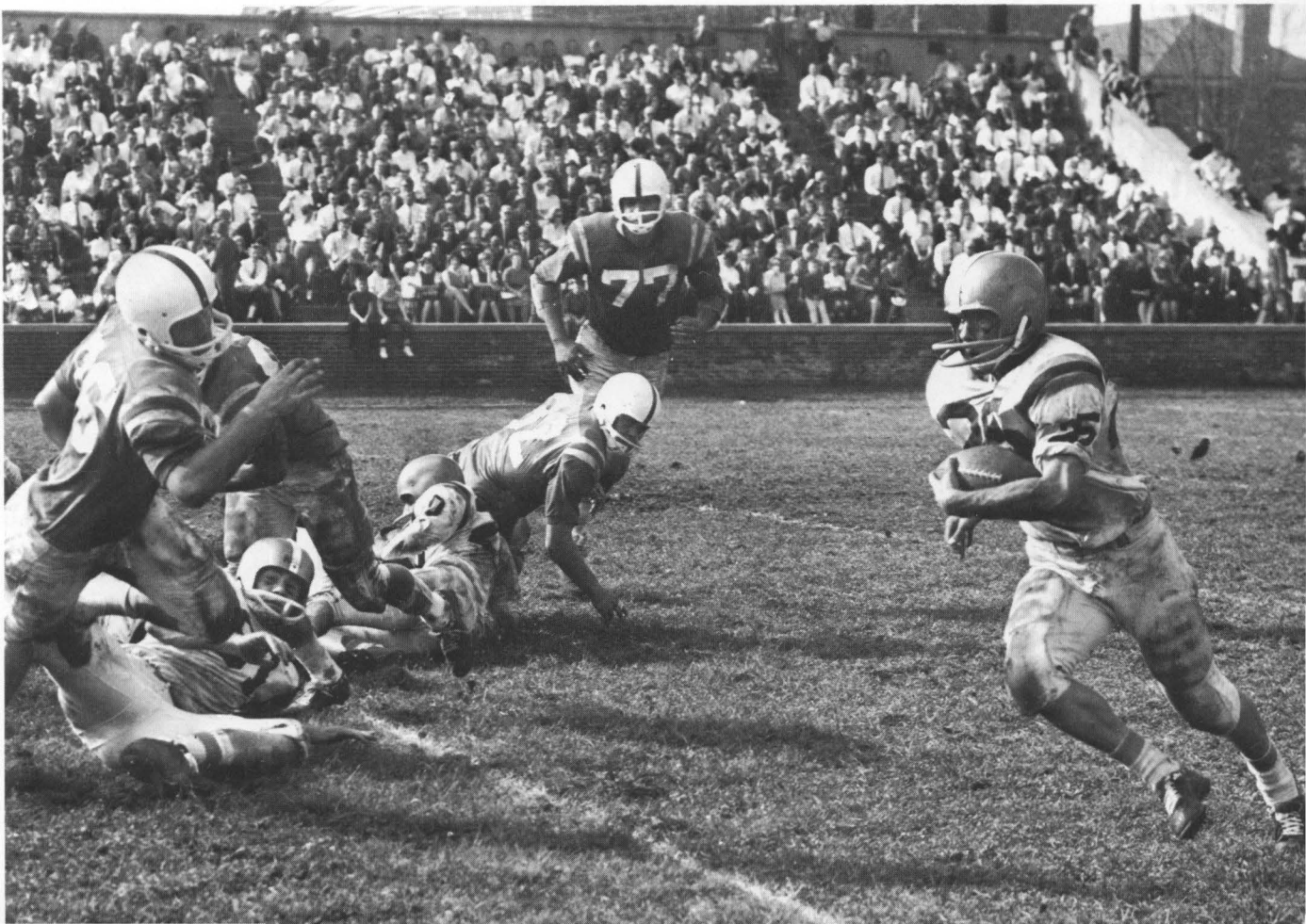



Elmer Jackson gets a good block.



Elmer Jackson breaks loose for a gain.

Under the guidance of a new coaching staff, the Colonels opened the 1963 season at Maryville on a rainy Saturday. We lost in a tough battle, but returned in our next game, and beat Southwestern for our first C.A.C. victory. We lost the next three games. Improvement began to show as we beat Randolph-Macon, lost a close one to Hampden-Sydney and then trounced on Hanover in our final game.

The Colonels were lead this year under the leadership of co-captains, Elmer Jackson and Tom Taylor. In individual rushing Ben Hinson gained 315 yds. (3.9 avg.), Tom Isaacs, 193 yds. (5.8 avg.); Johnny Jackson, 181 yds. (3.6); and Jim Handy, 103 yds. (4.9). In pass receiving, Hinson caught 18 for 342 yds., Bill Redick, 14 for 159 yds.; and Ken Kell, 12 for 146 yds. Other highlights saw Tom Taylor intercepting three opponent passes, and Johnny Jackson quick-kicking three times for a 43.7 yd. average.

The team of 1963 was young team, and it improved with every game. We look forward to the Colonels of 1964.

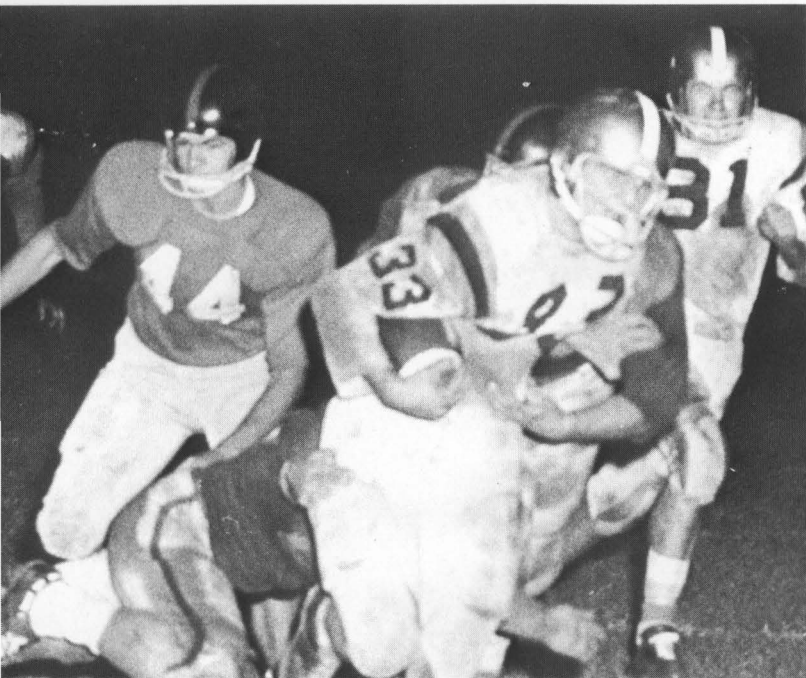

Johnny Jackson scores up the middle.

A REAL PRO

The new coaching staff this season initiated the idea of the "Real Pro" award. In the professional ranks called a "Real Pro" is considered the greatest honor attainable. The "Real Pro" is one who plays his hardest at all times, is constantly striving for personal improvement, and always puts the team above himself in an effort to help the whole team play its best. During the 1963 season, we saw thirteen "Real Pros" in action.



Tom Isaacs snags pass at Hanover.

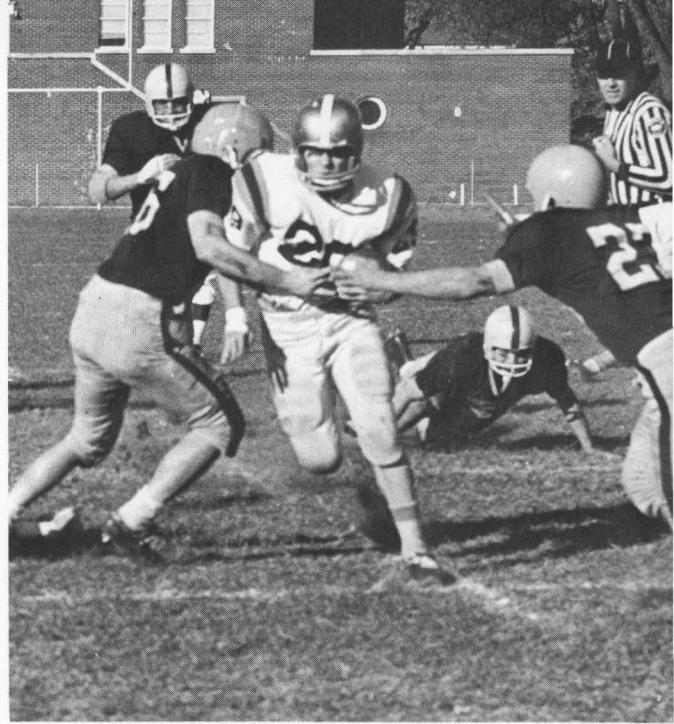

Ben Hinson runs through two.

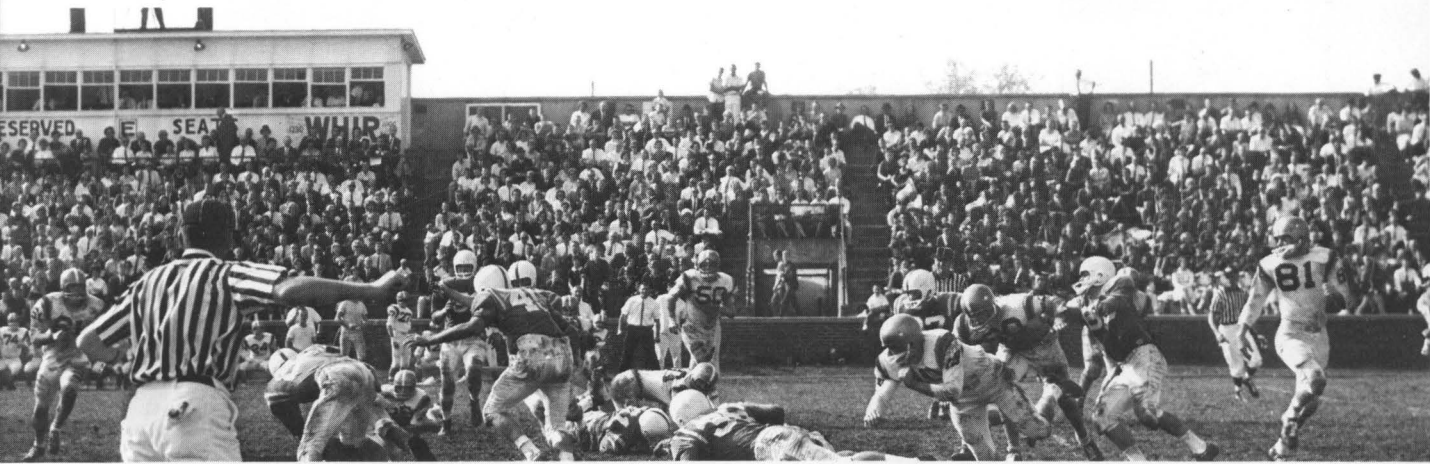

Homecoming action.

"Real Pros" for '63

Tom Austin
 Gene Billingsley
 Jim Handy
 Ben Hinson
 Elmer Jackson
 Johnny Jackson
 Ken Kell
 Buddy Lenihan
 Bill Redick
 Dick Robison
 Bill Sanders
 Jim Stratman
 Tom Taylor
 Best Blocker
 Buddy Lenihan
 Gene Billingsley
 Most Improved Player
 Bill Redick
 Best Tackler
 Tom Taylor



Mark Lindsay latches pass against Sewanee.



back row, left to right: Managers Dave Drake and Gerry Garrison, Dick Rankin, Ronnie Yount, Hal Smith, Denny Walts, John Thompson, Mike Marks, Charlie Schomaker, Coach Lew Phillips, assistant coach Steele Harmon. front row, left to right: Gary Wright, Chuck Jensen, Bob Carran, Terry Coyle, Ben Arnold, Mel Borland, Brent Pierce, Julian Palmer.



COLONELS on the HARDWOOD

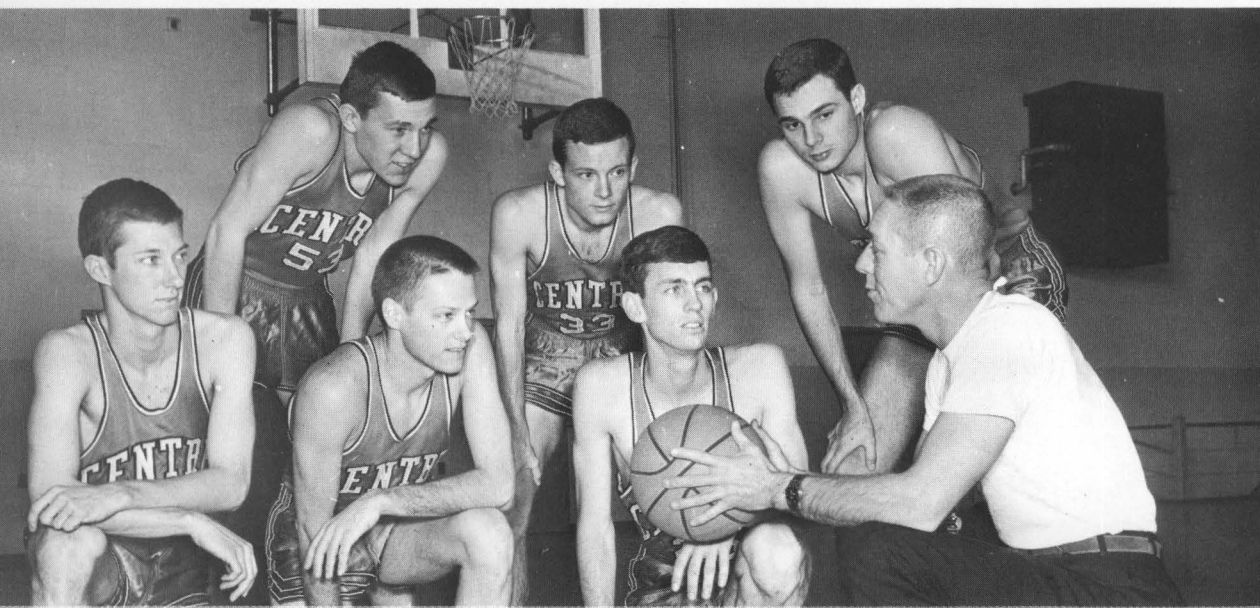
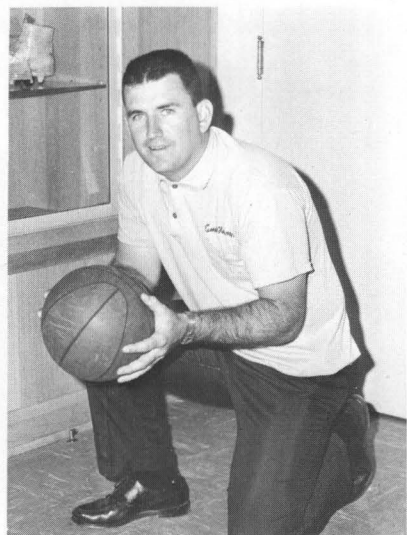

Coach Phillips explains strategy.

We		They
65	Union	103
63	Bellarmine	59
93	Wilmington	74
90	Hanover	79
86	Washington & Lee	70
79	Sewanee	90
81	Hanover	65
72	Villa Madonna	74
91	Berea	68
97	Transylvania	79
77	Campbellsville	71
75	Depauw	82
88	Berea	85
94	Bellarmine	104
85	Maryville	52
79	Transylvania	69
70	Union	61
	CAC Tourney	
85	Washington & Lee	68
94	Washington Univ.	80
76	Southwestern	97
	NCAA Tourney	
68	North Carolina A & T	86
71	Kentucky Wesleyan	91

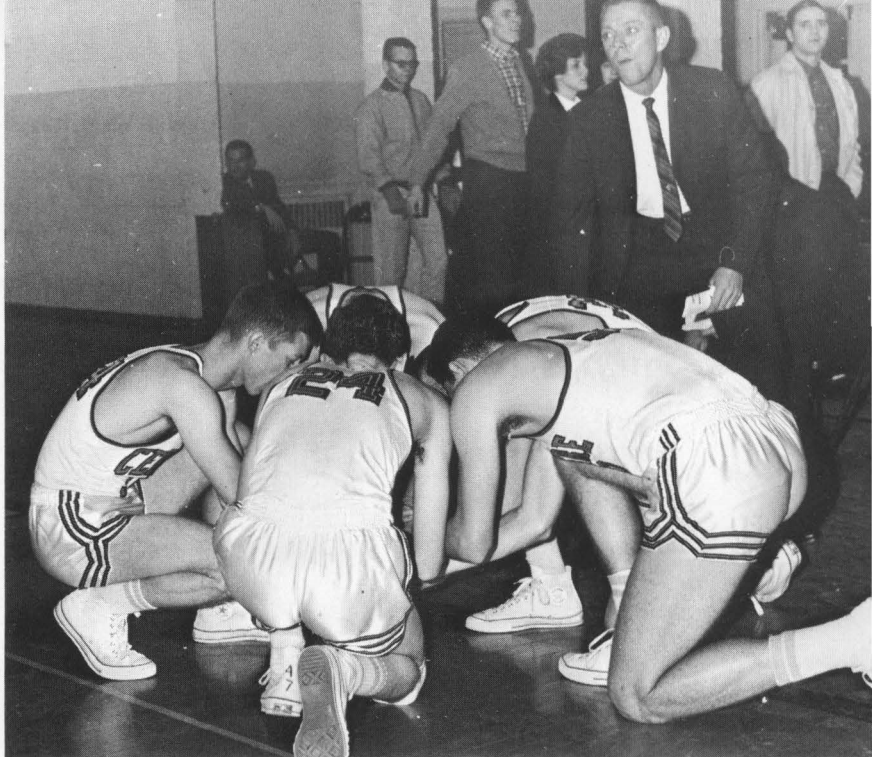

"Prayin' Colonels"

After a stunning setback in the opener against Union, the "Prayin' Colonels" went on to have the finest season in Centre's history. That opening loss was actually a unifying spark which sent them to a regular season record of 12 wins and 5 losses. During their crusades, they beat such previous strengths as Bellarmine and Transylvania, and ended the regular season by whipping the team which started them winning—Union.

In the C.A.C. Tourney, they beat Washington & Lee for a shot at Washington University. Then, in the finest game a Centre team has ever played, the Colonels upset those nationally ranked Washington U. Bears. Although they lost in the finals to Southwestern, their season must have seemed successful for Centre received a bid to the NCAA Tourney at Owensboro, Kentucky.

Acceptance of the bid led to games with two powerful teams—North Carolina A. & T. and Kentucky Wesleyan. Both were nationally ranked with North Carolina A. & T. winning the tournament, and then proceeding to finish third in the nation.

The Colonels were unbelievably balanced in all departments as the statistics were tallied at the season's end. In scoring, Mike Marks averaged 17.3, Julian Palmer—16.2, Hal Smith—15.5, Denny Walts and Mel Borland—10 points each, and Gary Wright—7.3. Marks shot 52% from the floor and Palmer 87.5% from the free-throw line. Smith led in rebounding with 261 and Borland had 81 assists. Sophomores Marks and Palmer made the all-conference team, and Borland and Smith were named team captains. **THE FINEST IN CENTRE'S HISTORY — CONGRATS!**



Strength awaits on the bench.

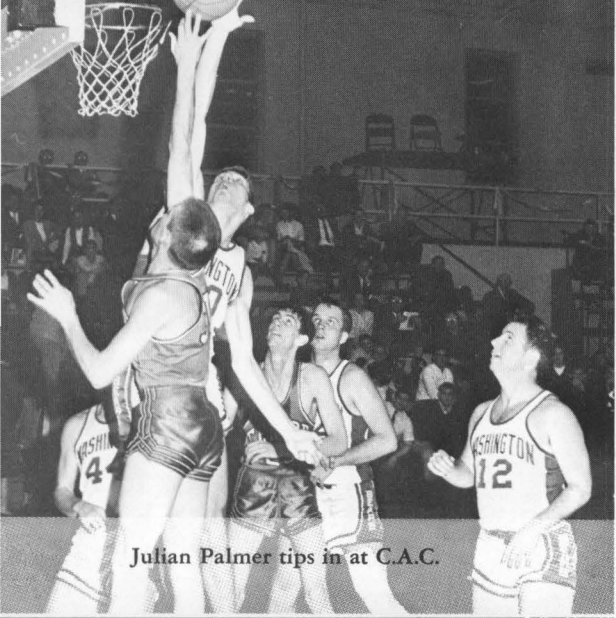

Julian Palmer tips in at C.A.C.

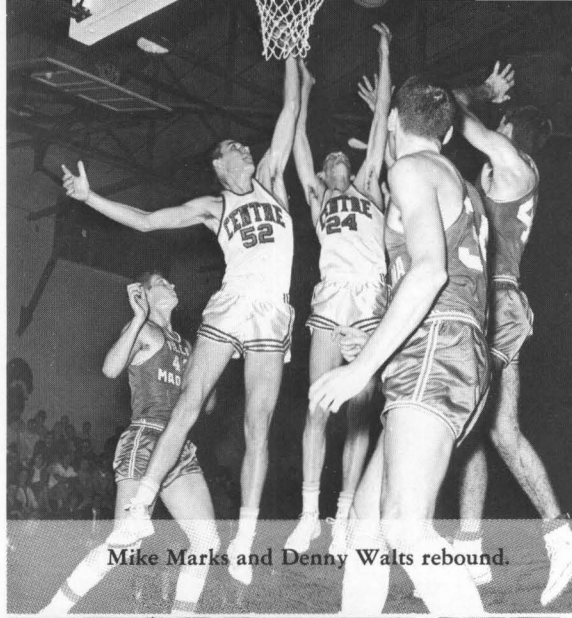

Mike Marks and Denny Walts rebound.



Mike Marks shoots against Villa.

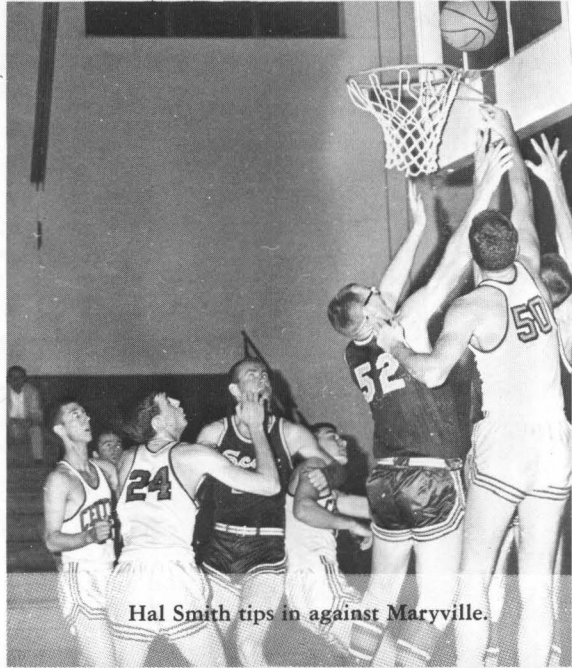

Hal Smith tips in against Maryville.

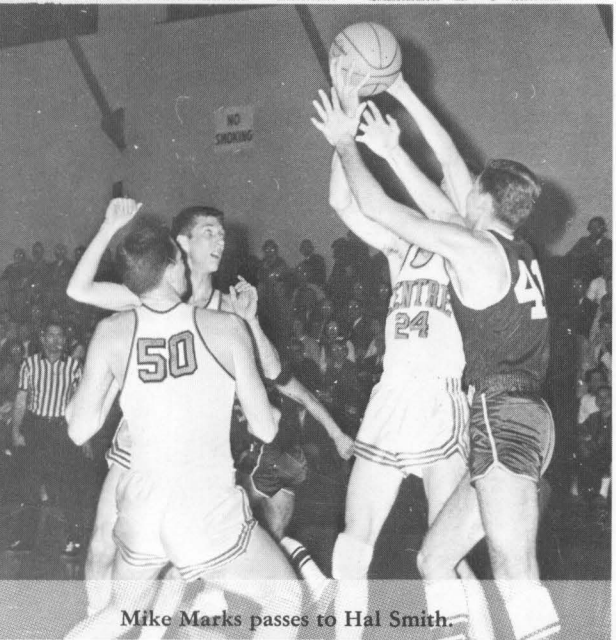

Mike Marks passes to Hal Smith.

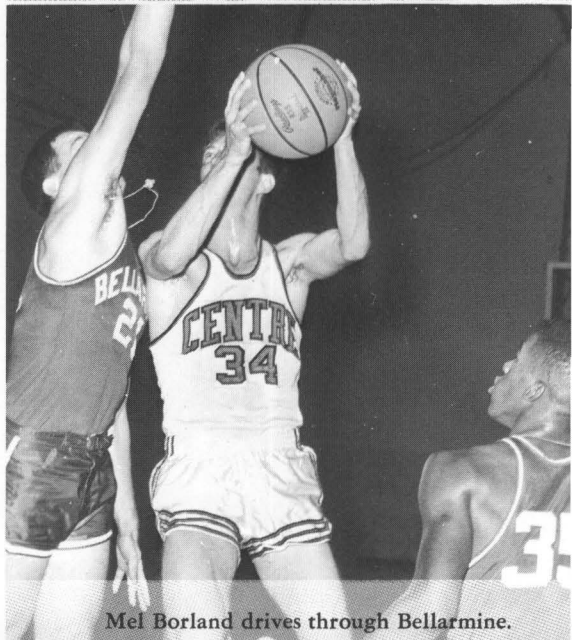

Mel Borland drives through Bellarmine.

C
O
L
O
N
E
L
S
i
n
A
C
T
I
O
N

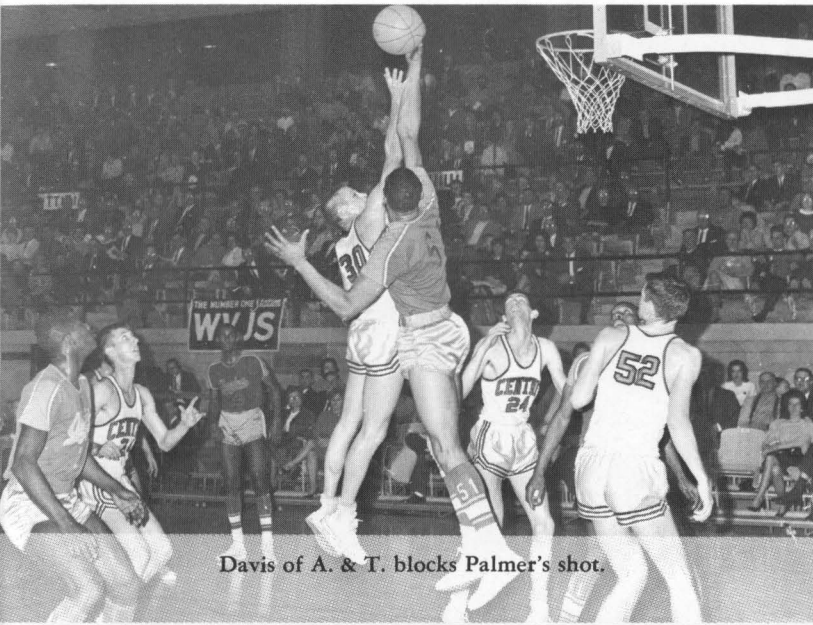

Davis of A. & T. blocks Palmer's shot.

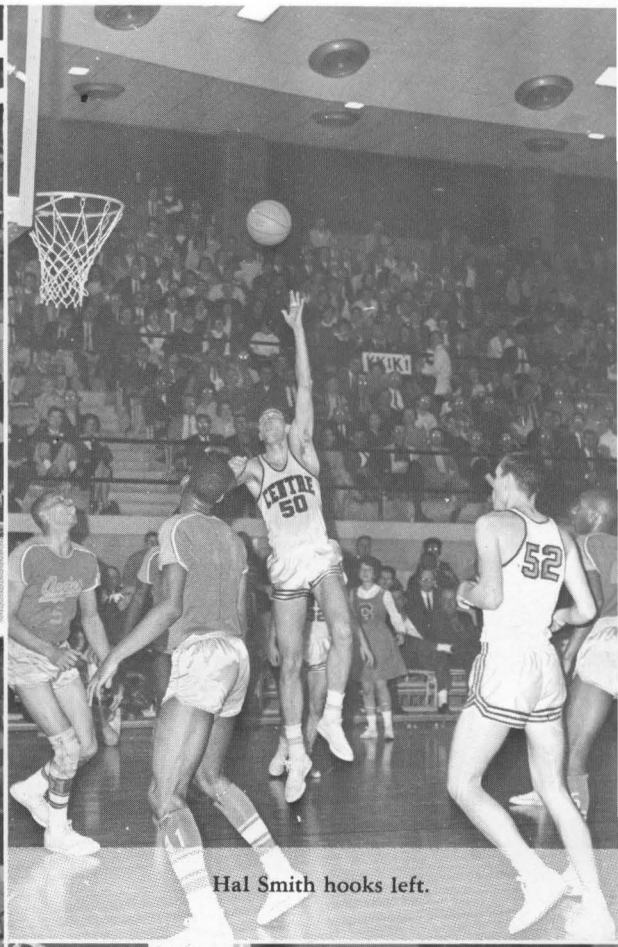

Hal Smith hooks left.

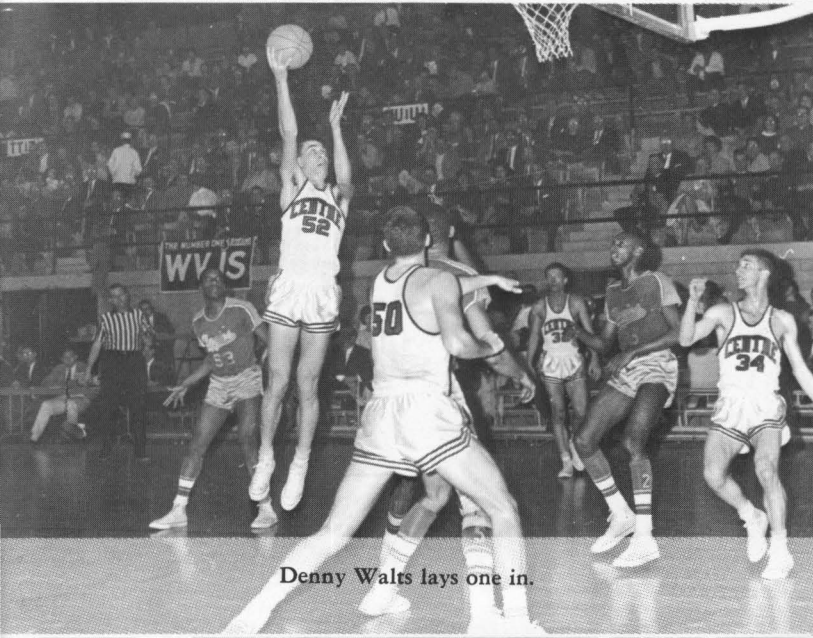

Denny Walts lays one in.



Mike Marks hooks.

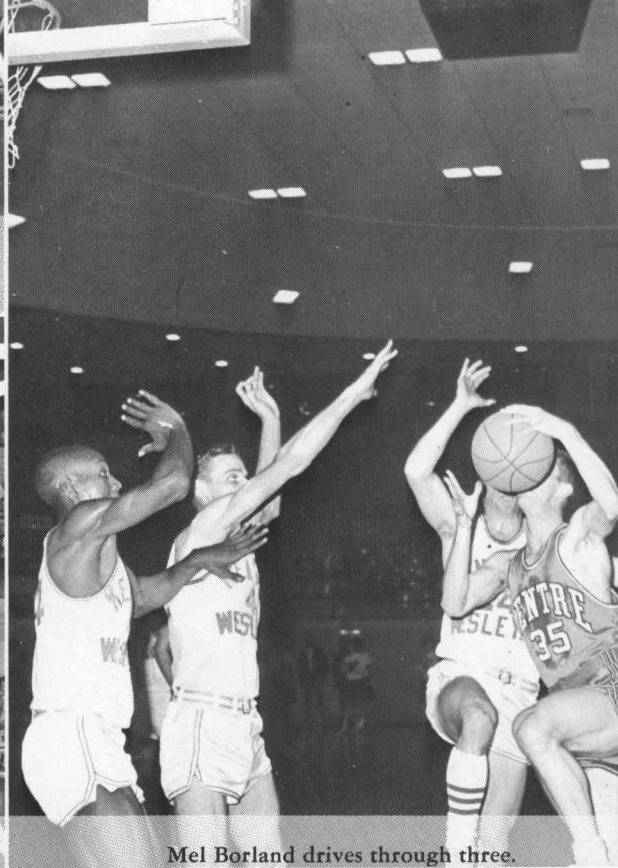

Mel Borland drives through three.



back row, left to right: Coach Harmon, Barney Neal, Jack Strother, Charlie Schomaker, Dave May, Merle Clark, Gary Faulkner, Bill Garriott, Joe Hellman. front row, left to right: Brad Dingwell, John Durham, Harry Black, Dick Rankin, Gary Wright, Mel Borland, Raymey Simpson, Terry Ohl.

BASEBALL

1964 Baseball Record

The 1964 Colonels of the Diamond were led offensively and defensively by captains Mel Borland and Gary Wright. Mel was the team's leading hitter with a .316 average. Charlie Schomaker and Bill Garriott were close behind with .311 and .303 averages respectively. Mel also was a leading pitcher with a 2-3 record, although freshman Joe Hellman posted a 3-0 record. Mel and Raymey made the C.A.C. All-Tournament team.

One of the bright spots of the season's six wins and eleven losses was the performance of Barney Neal. A freshman, Barney hit a .264 average, and was outstanding on defense. We look for great things from the Colonels of 1965.

We		They
0—0	Kentucky	7—8
1	Bellarmine	10
2	Eastern	1
9	Georgetown	6
4	Transylvania	5
4	Ky. Wesleyan	3
4—7	Berea	10—6
9	Transylvania	11
10	Bellarmine	2
4—4	Union	5—7
5—1	Ky. Wesleyan	4—6
	C.A.C. Tourney	
1	Washington Univ.	7
5	Sewanee	6



Gary Wright eyes the ball.

C O C A P T I A N S

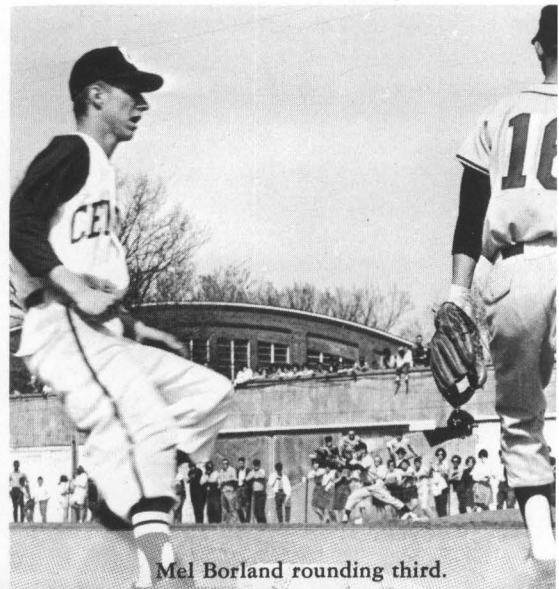

Mel Borland rounding third.

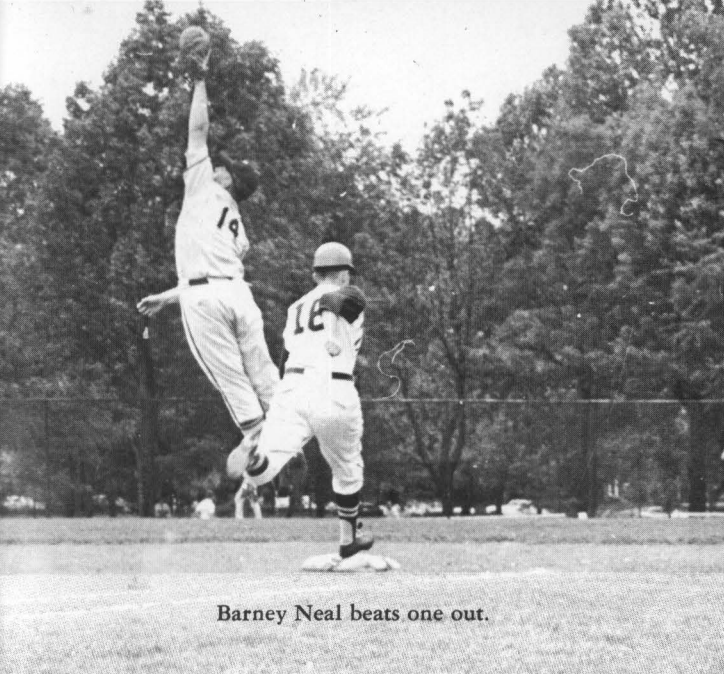

Barney Neal beats one out.



Neal signals not to throw.



Colonels on home diamond.

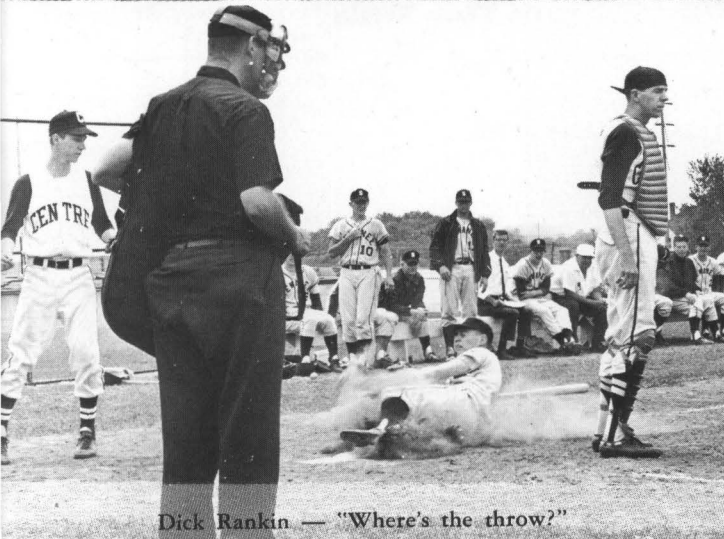

Dick Rankin — "Where's the throw?"



Merle Clark connects.

T
R
A
C
K



back row, left to right: Coach McGuire, Tom Issacs, Gerry Garrison, Chip Summers, Hal Smith, Ben Arnold, Bill Kirkland, Robert Guest, trainer. front row, left to right: Ed Turley, Dave Humphries, Jim DeLanoy, David Price, Jim Schenz, Mike Cardwell, Tom Kitchings, Coach Phillips.



Ed Turley finishes two mile.



Hal Smith on the highs.

1964 Track Results

- Berea 87, Bellarmine 58, Centre 25
- Bellarmine 84, Centre 52
- Centre 87, Union 61½, Pikeville 20½
- Eastern 121½, Centre 23½
- Centre 73, Bellarmine 63
- Georgetown 93½, Centre 42½
- Hanover 101, Centre 44



Jerry Johnson heaves it.

The 1964 Colonels of the Cinders were paced by Senior captains, Ed Turley and Hal Smith. Considered the finest team in many years, the Colonels racked up victories over Union, Pikeville and Bellarmine. Tom Isaacs in the sprints, Jerry Garrison and Chip Summers in the middle distances, and Jim Schenz in the pole vault should be watched next year.



back row, left to right: Coach Inman, Enloe Willingham, Pat Ballard, Mickey Maguire. front row, left to right: Bob Schosser, Jimmie English, Mickey Puryear, Mike Marks.

1964 Golf Results

Centre 3	Univ. of Cincinnati 24
Centre 11½	Berea ½
Centre 5	Bellarmine 7
Centre 13½	Bellarmine 13½
Centre 4	Morehead 23
Centre 7½	University of Cincinnati 19½
Centre 15½	Berea 11½
Centre 13	Transylvania 5
Centre 9½	Bellarmine 8½
Centre 6½	Morehead 11½
Centre 6½	Transylvania 11½
Centre 8½	Hanover 6½
Centre 9	Eastern 9
Centre 4	Eastern 23
Centre 13½	Bellarmine 13½
Centre 1	Morehead 26

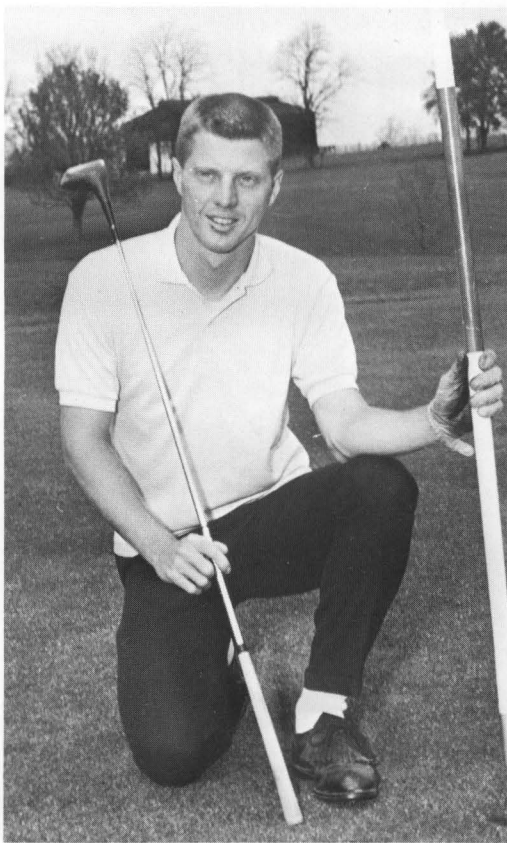

Senior stalwart — Jimmie English.

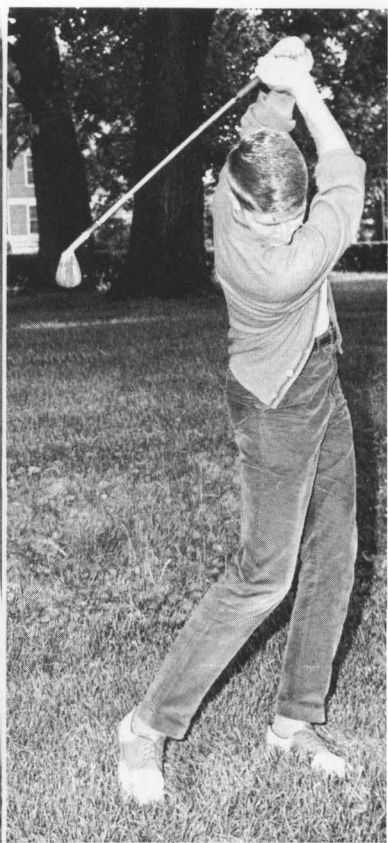

Mickey chips one on.

T
E
N
N
I
S



back row, left to right: Wayne Light, Sue Stafford, Ben Hawes, John Weiner, Coach Hazelrigg. front row, left to right: Skip Wilder, John Montjoy, Bob Losey.



Senior netter: Wayne Light

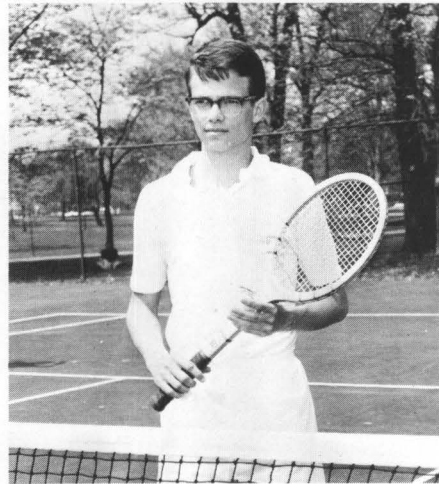

Sophomore netter: Ben Hawes

1964 Tennis Results

We		They
1	Bellarmino	8
0	Kentucky	9
1	Eastern	8
7	Berea	2
9	Transylvania	0
9	Transylvania	0
6	Campbellsville	3
0	Eastern	9
0	Bellarmino	9
2	Ky. Wesleyan	5
8	Berea	1



Sue Stafford serves.



Jack Cody returns volley.

C A C SPRING FESTIVAL



It all started here.



Sue Stafford congratulates Carol Hanks.



Colonels plan strategy.

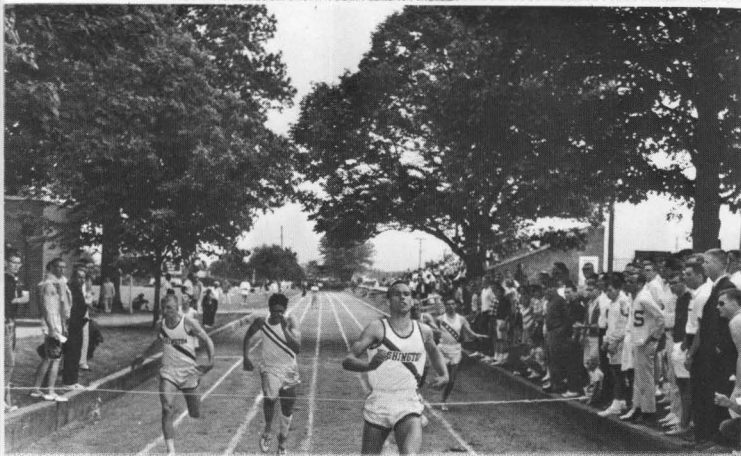























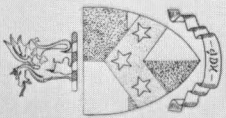











Washington U. wins 220.



It all ended here.



BETA THETA PI

 G. R. SIMPSON	 E. S. WILSON, JR.	 N. F. LEMME CORRESPONDING SECRETARY	 E. NEIBAUER Treasurer	 W. W. BROWN, JR. PRESIDENT	 R. D. HAROWICK VICE PRESIDENT	 R. D. RAY PRESIDENT	 T. W. OHL	 M. V. BORLAND								
 J. W. BROOKS	 P. M. WILT	 E. F. COLEMAN		 W. F. LIGHT	 W. F. STITES	 C. H. MAGUIRE III	 J. L. DAVIS	 R. T. TAYLOR	 F. M. MARKS							
 T. Y. SANDERS II	 N. L. HENRY	 C. B. TURNER, JR.	Beta Theta Pi	 B. M. DINWIDDIE	 J. P. WIENER, JR.	 B. A. HINSON II	 J. B. NEALE	 G. C. COLLINS	 J. J. HELLMANN	 G. C. BURTMAN	 W. F. SUMMERS	 T. R. HEARS	 J. W. TAFEL	 C. D. WILDER	 E. H. WALTER	 J. B. WEL

64

19

Centre College of Kentucky



Beta President Bill Brown

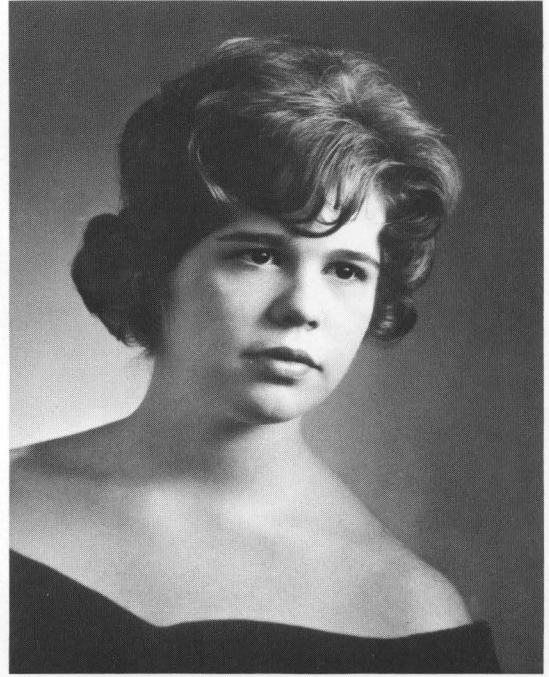

Beta Sweetheart Noni McGee

BETA PLEDGE CLASS



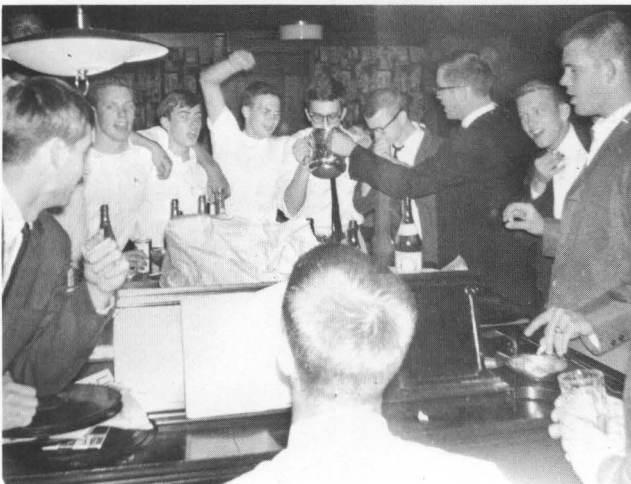

THE DEKES





Deke President Danny Briscoe



Deke Sweetheart Nancy Gunn

DEKE PLEDGE CLASS



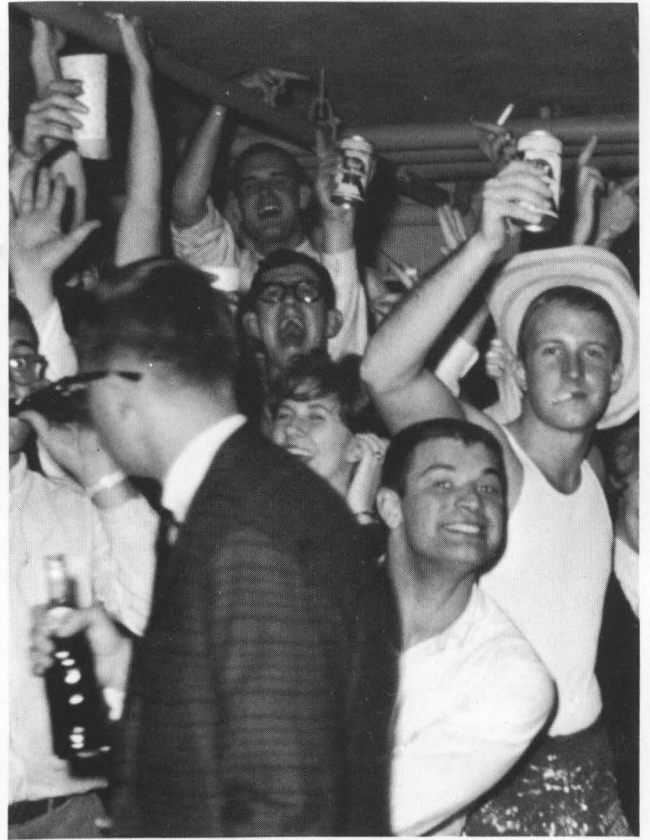

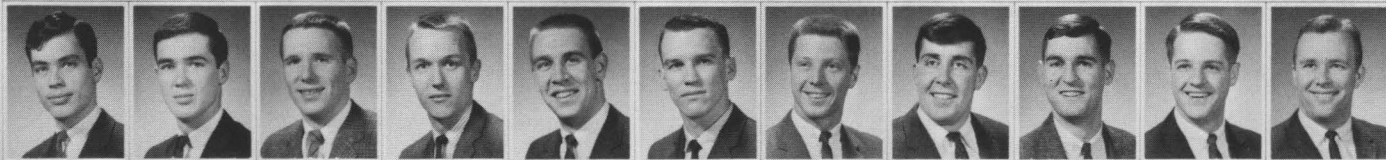

S. DAVID SILVERT GLENN C. MARCUM TOM P. THOMPSON JR. BILLY T. HOPKINS STEPHEN C. SKIDMORE DON L. DURHAM JAMES E. ENGLISH KEN J. MARDICK GEORGE W. MCCARTY DAVID W. CRUMBO DONALD T. ETHINGTON

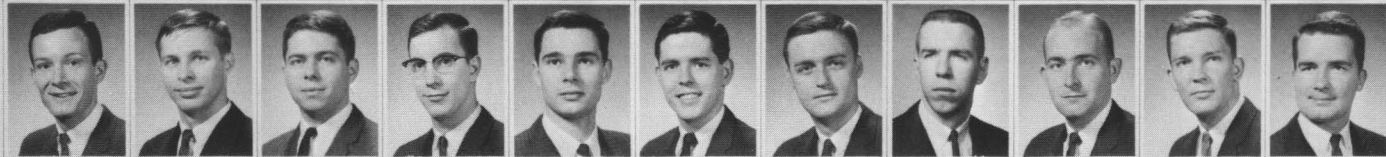

GARY W. WRIGHT G. WILLIAM KINGSBURY JR. STEVE S. AARON THOMAS A. HILL HAROLD H. SMITH BENJAMIN L. DICKINSON VIC A. CAVANAUGH DICK A. RANKIN JAMES C. CARROLL W. B. NEWTON WILLIAM H. FUNK

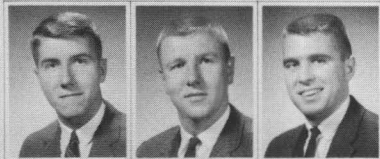

MICKEY PURYEAR JOHNNY L. DURHAM CHARLES F. SCHAFER

Phi Delta Theta

19 64



Centre College



GUSTAVUS A. PURYEAR II GARY D. GARRISON ROSCOE HALCOMB



JACK E. CODY JAMES E. SULLIVAN EDWIN G. GUTTERY FRED M. HIGGINS

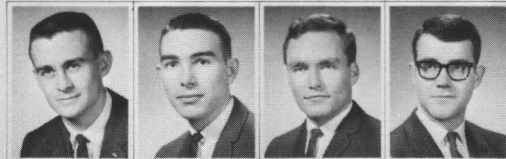

JIM P. GOOLSBY MERLE C. CLARK CHARLES W. CALDWELL III JESSE D. MOUNTJOY



DAVID B. DRAKE ROBERT H. WALKUP TOM LINSON M. HALL CHARLES F. DENNY DENNY S. WALTERS DAVID L. MAY JOHN K. THOMPSON ROBERT L. LOSEY RICHARD S. RAYMOND WILLIAM C. GARRIOTT JR. ALAN R. GARRATT



WILLIAM H. BALLARD DOUGLAS T. NOONAN PHILIP J. SHIVELL GEORGE W. PAINTER DAVID BETTIS SAMUEL G. STEELE RICHARD S. HILL JOHN R. GRANT BUFORD G. HARBIN DON G. PRESTON

PHI DELTA THETA

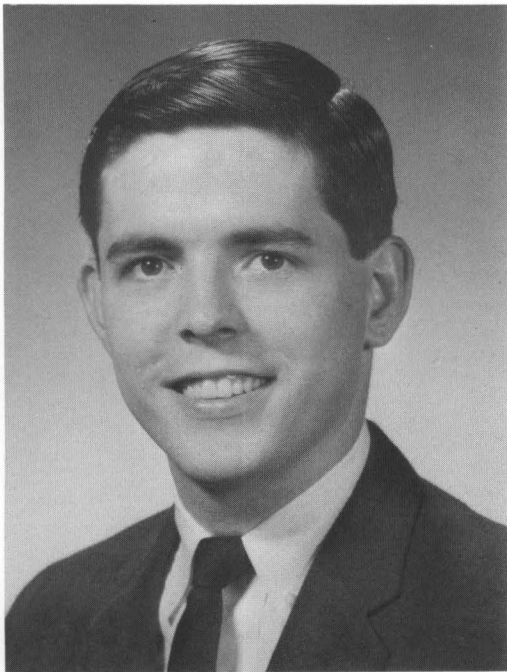

Benny Dickinson first semester President

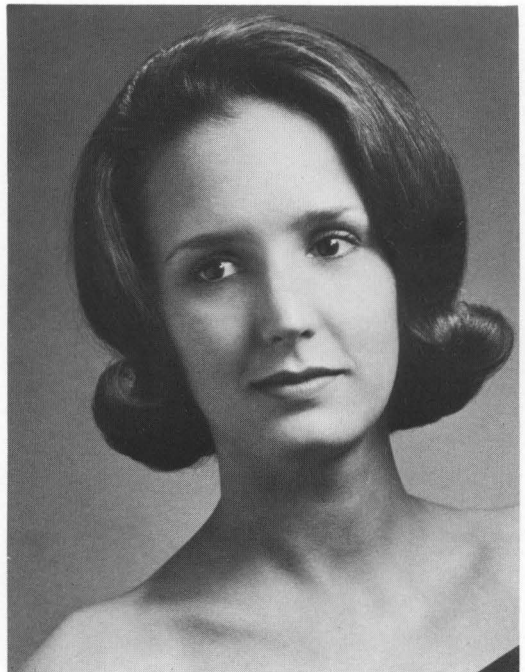

Phi Delt Sweetheart Pam Thompson

PHI DELT PLEDGE CLASS





PHI KAPPA TAU



HAROLD C. WARD



JOHN M. LISON



ALLEN K. CHELGREN



JOHN T. GRESS



CARL W. SCHAMU



JOHN W. FABLER



BERNIE D. OLIVER



JOHN C. THORNTON



WILLIAM D. KIRKLAND



ROBERT E. ELLIS



PHILIP D. HAMER



ROBERT J. MILLER



KENNETH A. DAIGLER



JAMES M. PULLIAM

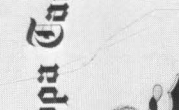

STEPHEN C. MARCUM

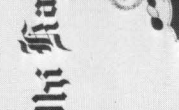

J. RICHARD THOMPSON



MICHAEL G. SALSBERY



RAY K. HAMMOND



WILLIAM A. VALENTINE



ADRIAN VAN SINDEREN II



FRANK R. EDLEN, JR.



CHUCK A. RODERER



JAMES L. SCHENZ



BERRY L. LITSEY



OTIS K. WOLFE



MATTIE M. COBB



JOHN J. WHITE



ROBERT H. LACY



WILLIAM B. LOCKWOOD



DAVID G. PRICE



JOHN H. NEWMAN



JOHNNIE M. CALTRI



ROBERT E. HARRELL



MARK G. HARRIS



TERRY L. COTTLE



TIM T. ELLIS



JAMES M. SALATO



MARK G. CLOWER, JR.



BERNIE A. ARNOLD



DAVID F. BLUNLEY



KELLY S. REED



ROBERT E. HARRELL



MARK G. HARRIS



TERRY L. COTTLE



TIM T. ELLIS



CRAIG E. GUFFEY



JAMES M. SALATO



MARK G. CLOWER, JR.



BERNIE A. ARNOLD



DAVID F. BLUNLEY

Phi Kappa Tau

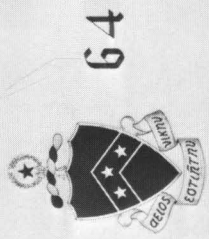

64

19

Centre College



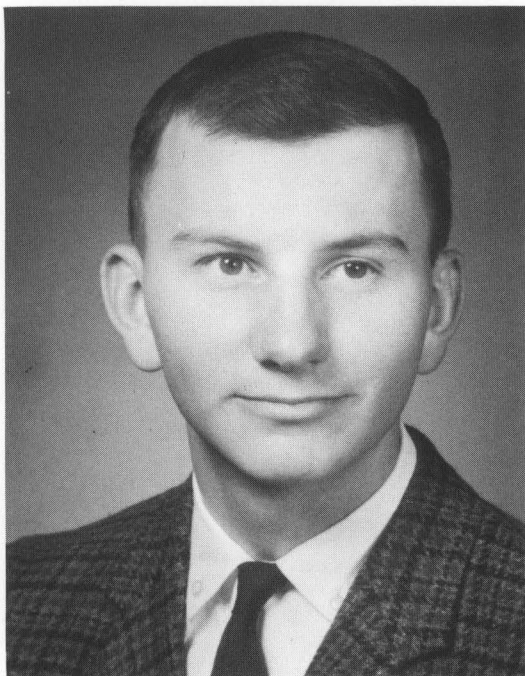

Phi Tau President Ken Daigler

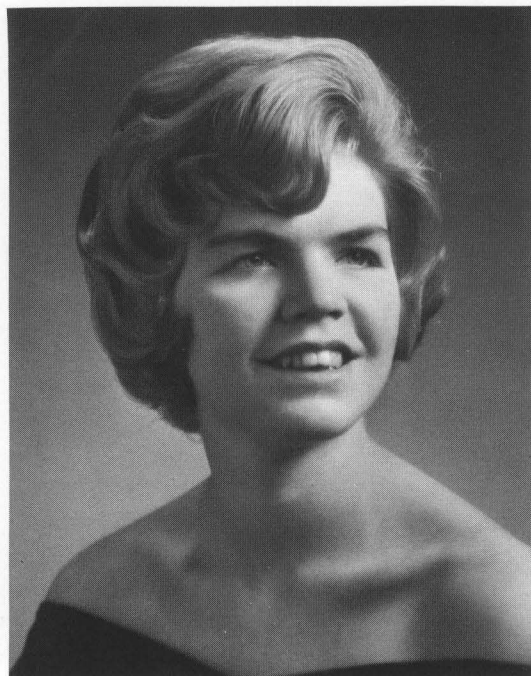

Phi Tau Sweetheart Jessica Pollard

PHI TAU PLEDGE CLASS



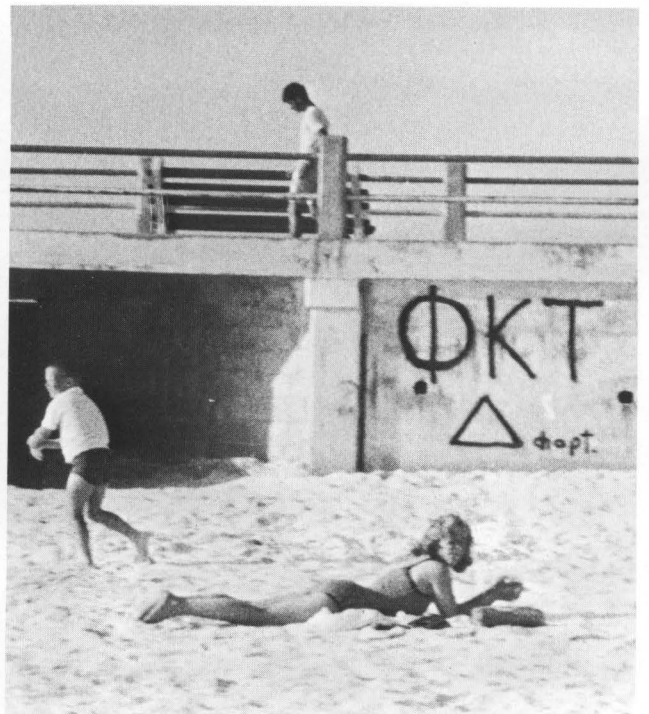
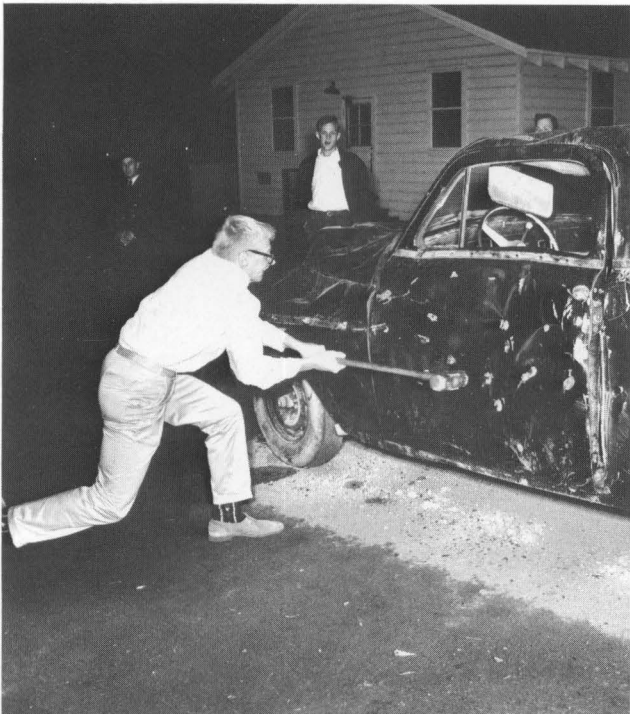

SIGMA ALPHA EPSILON



GARY L. HEARNE



JOSEPH T. KITCHINGS



ROBERT E. WILSON
TREASURER



JOHN P. BOYER
PRESIDENT



JOHN S. WIGGS
VICE PRESIDENT



PETER V. KENT



RICHARD N. COOPER



ROBERT B. REISING JR.



ROBERT S. MARQUARDT

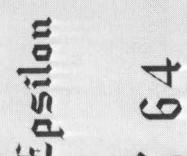

WILLIAM E. COLSON



WILLIAM HINTON

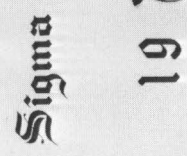

WILLIAM H. ENGLE



NORMAN L. SHARP



SAMUEL L. HENSELEY



PAUL W. HARRISON III



JAMES M. CRITCHFIELD



CHARLES R. JENSEN



JAMES M. STOLL



JAMES D. SEWELL



MRS. JAMES BEAN



JAMES M. STOLL



WILLIAM S. CRITCHFIELD



JAMES M. STOLL



JAMES D. SEWELL



MRS. JAMES BEAN

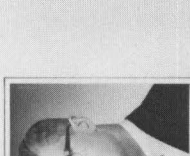

JAMES M. STOLL



JAMES D. SEWELL



JAMES M. STOLL



JAMES M. STOLL



JAMES D. SEWELL



MRS. JAMES BEAN



JAMES M. STOLL



JAMES D. SEWELL



JAMES M. STOLL



JAMES D. SEWELL

Sigma Alpha Epsilon

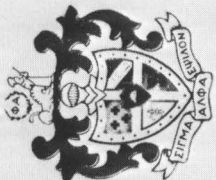

64

19

Centre College

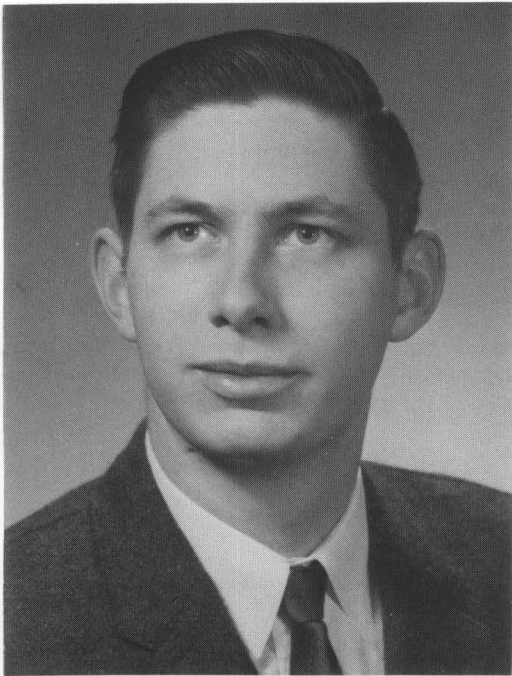

John Boyer, President
1964-1965

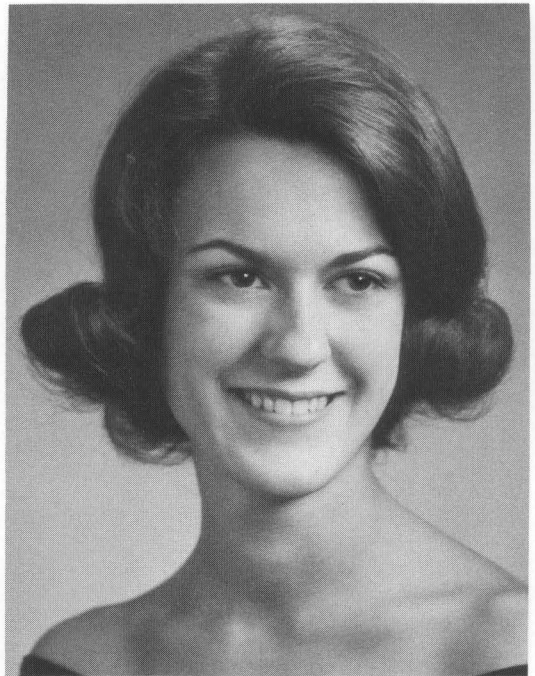

SAE Sweetheart Betsy Sale

SAE PLEDGE CLASS





SIGMA CHI



JAMES R. BENTLEY



DONALD R. HINES



DAVID D. OWEN



K. L. THOMPSON



MARVIN S. BAIR



HUNT M. CLEVELAND



DANIEL S. COLLEY



JACK ROE



DARYL G. LUXMORE



JOHN A. DIXON



CHARLES F. ISAACS



BLAINE R. OSWALD



JOHN J. MCCRALEY



MICHAEL F. GALE



ANDREW B. COX



JACK D. FLAGG



BENNY C. WATKINS



HARRELL N. TAGUE



GARRY O. DOOLITTLE



WILLIAM H. TAYLOR, JR.



WALTER W. GRANT



MICHAEL D. ROBINSON



MARSHALL W. BOND



DAVID C. HUMPHREY

Sigma Chi



Centre College

64

19



CARL T. TAYLOR



JACK W. STROTHER



ROBERT COMBS



CHARLES C. WAGGONER



RAY CAMERON



WILLIAM G. NEVIN



STEPHEN E. SPORRENDE



MRS. MILDRED W. HANDLEY

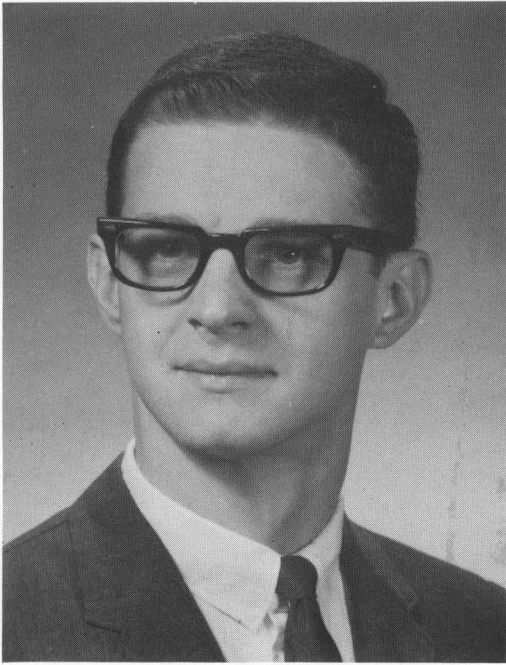

Marvin Baus first semester President

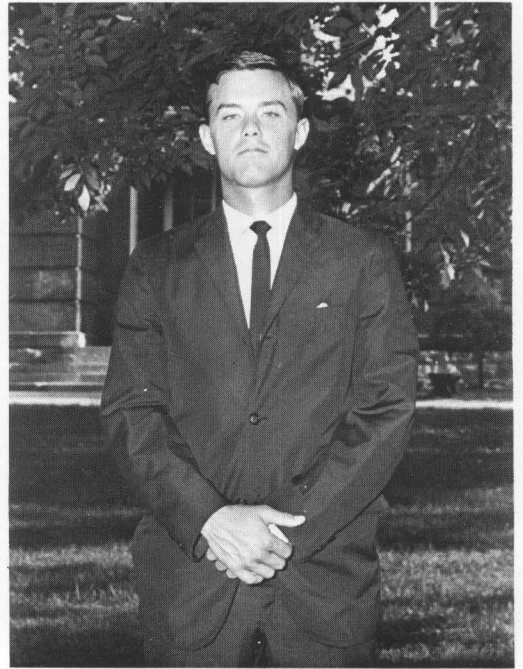

Sigma Chi President second semester Jack Stroher

SIGMA CHI PLEDGE CLASS







"And now girls it's time to bid you a fond farewell."



"A though provoking group—the *Harpoon* Staff.



"Look, mom, no hands!"



C

THE CAMPUS





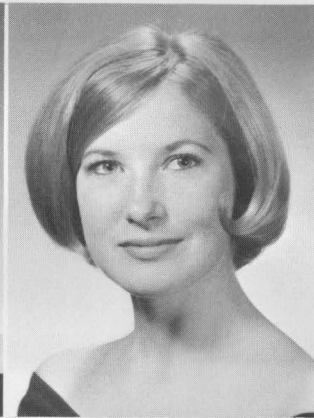

Steve Aaron
Ann Adkins
Sharon Allen

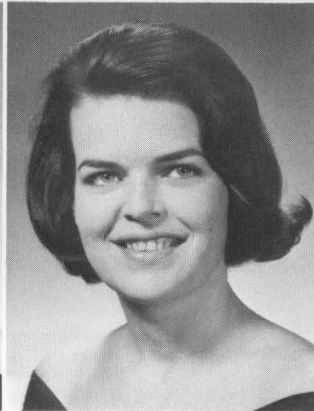

Ronnie Alt
Karen Anderson
Barbara Babbage

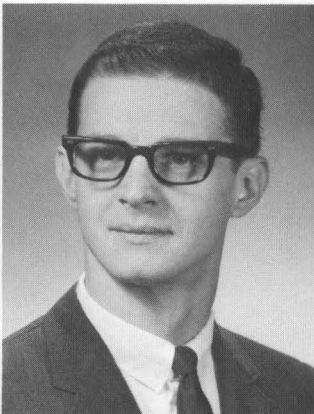

Inslee Barnett
Bettie Bateman
Marvin Baus



Jim Bentley
Gene Billingsley
Harry Black

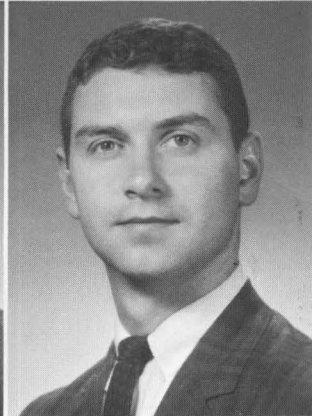
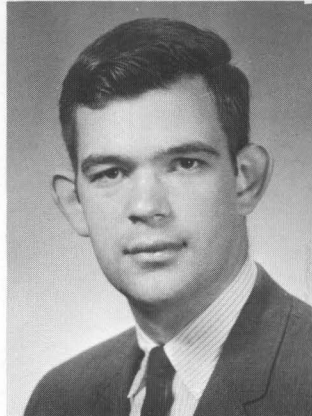
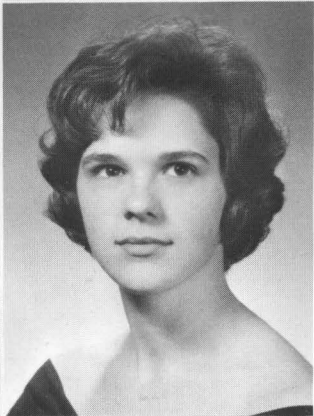
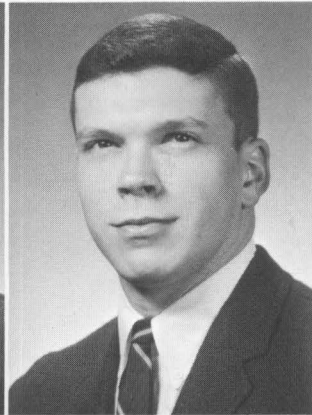
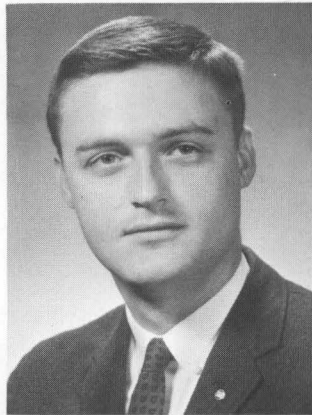
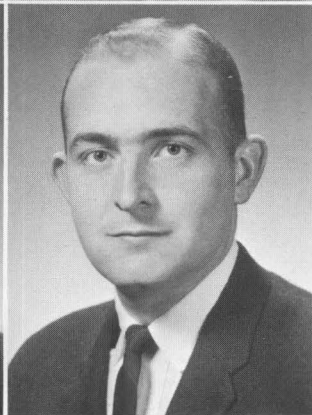
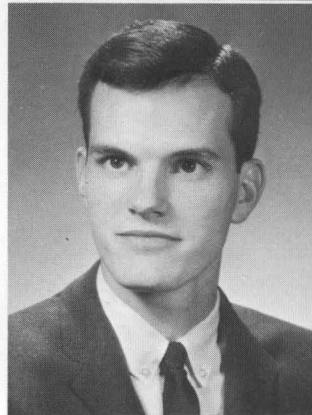
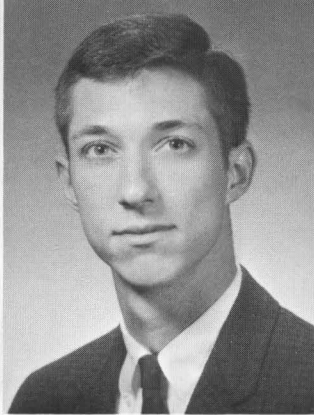
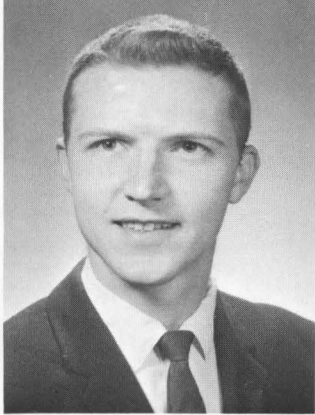
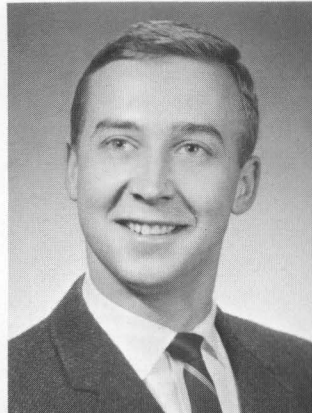

Jane Blair
Milton Blood
John Boyer
Bill Brooks

Janice Blaydes
Mel Borland
Margaret Brewer
Mary Jane Brown

Bill Brown
Bob Carran
Vic Cavanaugh
Ed Coleman

Barbara Carnes
James Carroll
Hunt Cleveland
Dan Colley

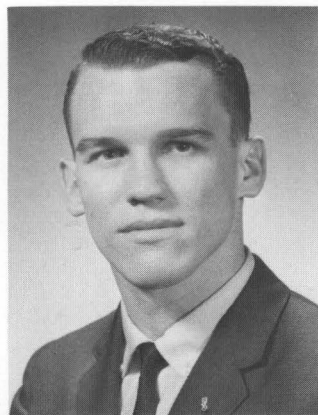
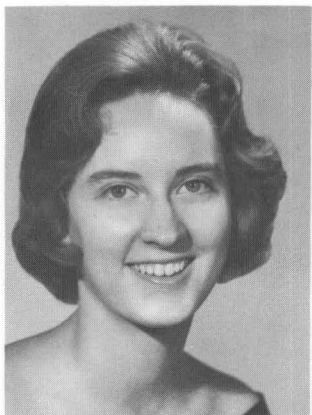

"No wonder the North won a strategic victory."

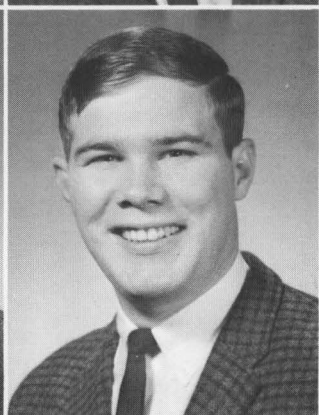
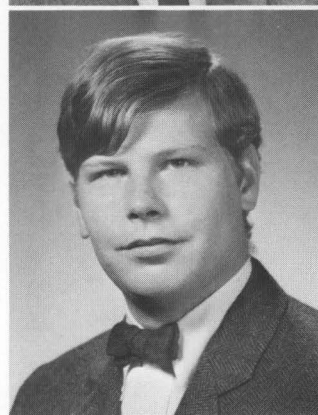
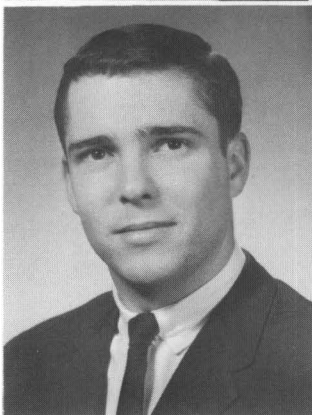
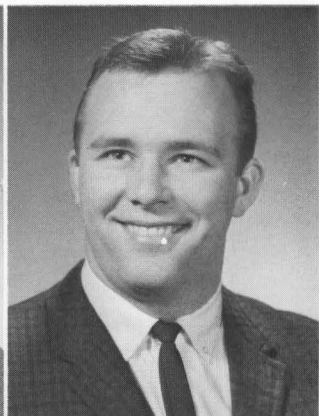
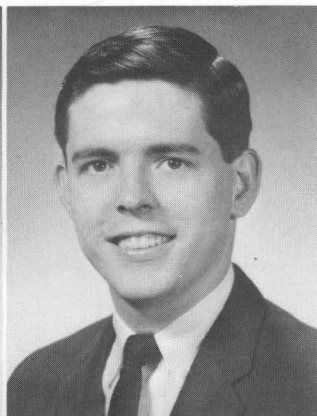
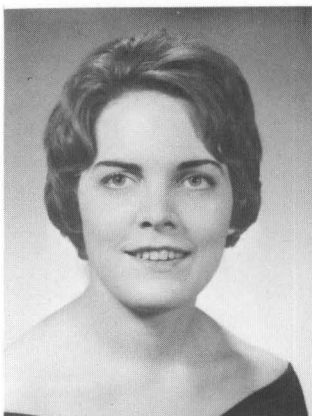
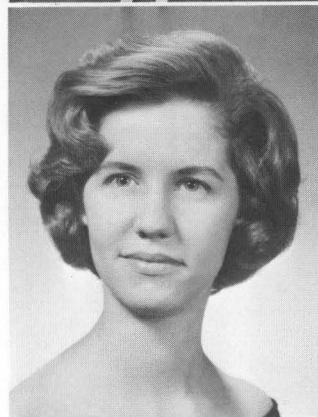
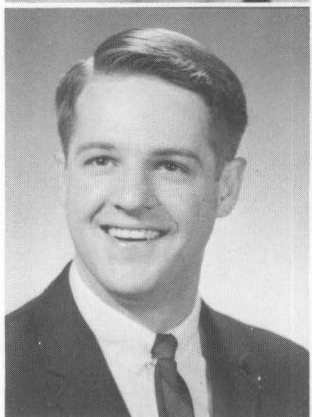

Lola Cooper
Dave Crumbo
Margaret Ann Denny
Jack Dixon

Helzine Cortes
Midge De Lanoy
Benny Dickinson
Sandi Doane

Don Durham
Mary Paxton Durr
Jimmie English
Larry Eustis

Bob Ellis
Don Ethington
John Farler

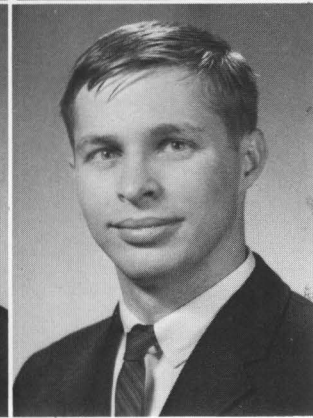
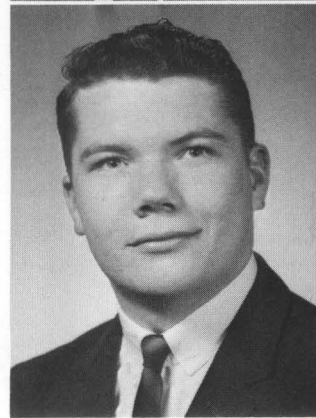
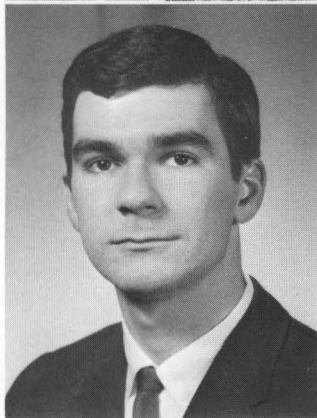
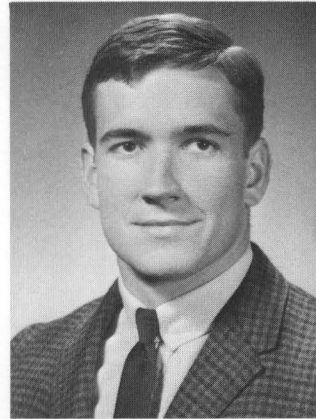
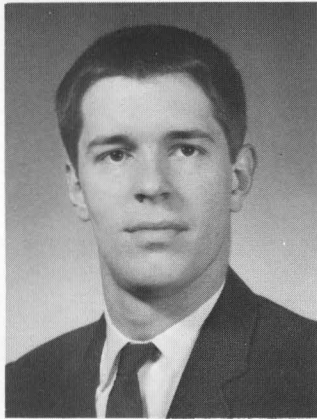
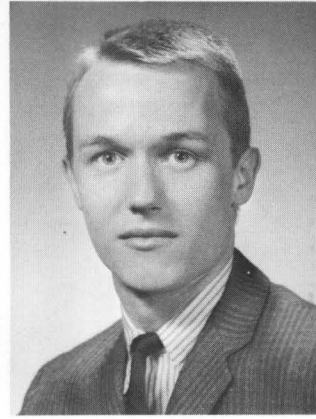
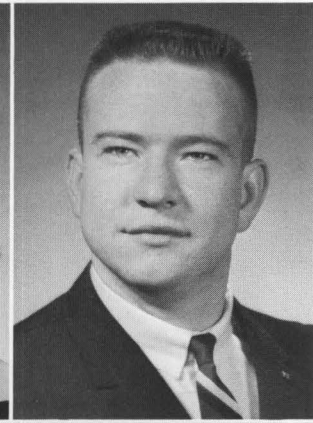
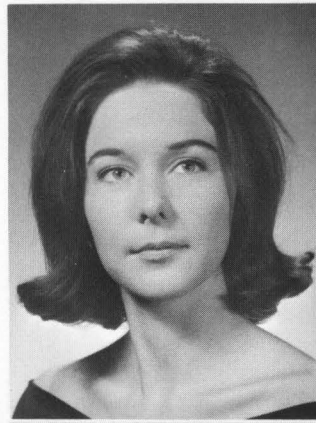
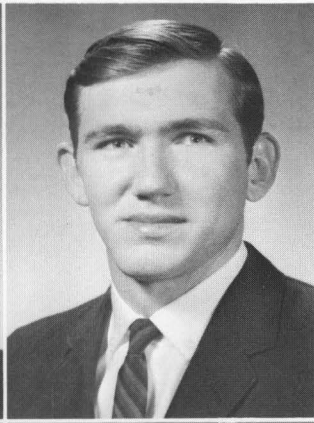

Spike Funk
 Penny Griffin
 Bob Hardwick
 Gary Hearne

Bill Gorin
 Steve Grissom
 Jane Harrison
 Jane Hill

Paula Hill
 Bill Hopkins
 Elmer Jackson
 Peter Kent

Don Hines
 Pam Hutchings
 Jerry Johnson
 Bill Kingsbury

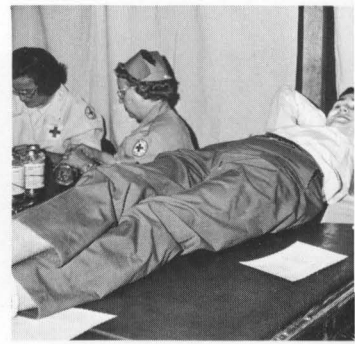
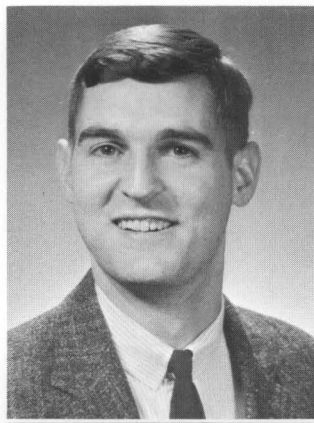
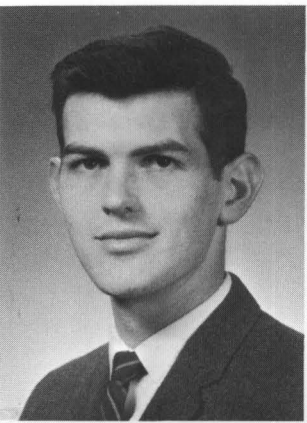

"It only hurts for a little while."

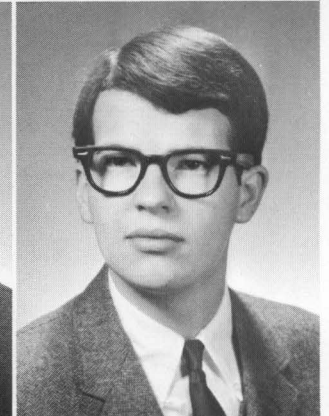
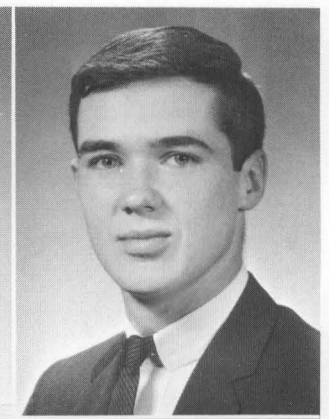
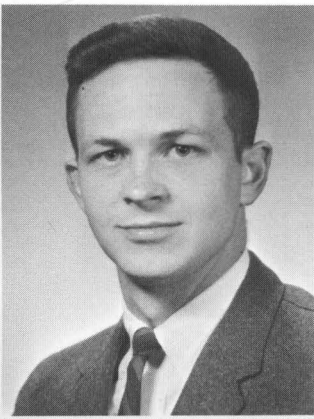
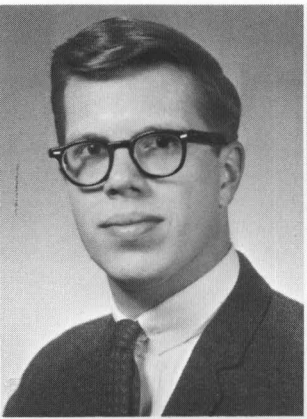
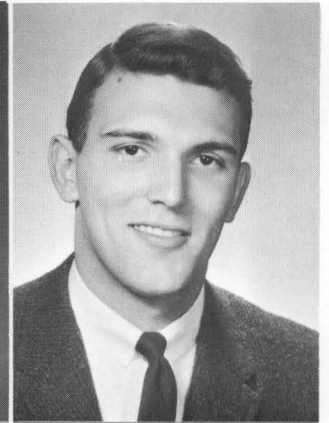
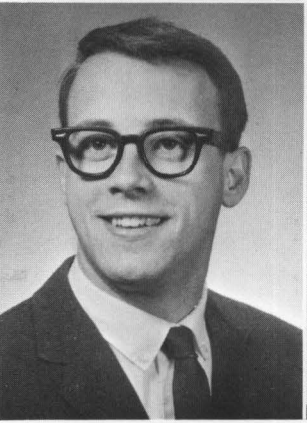

Bill Kirkland
Tom Kitchings
Geo Light
Light Horse Harry Lee

Peggy Kitchings
Cile Lapsley
Wayne Light
Gail Loyd

George McCarty
Noni McGee
Betsy Mann
Gary Marquardt

Ron Mahoney
Glenn Marcum
Tom Marshall

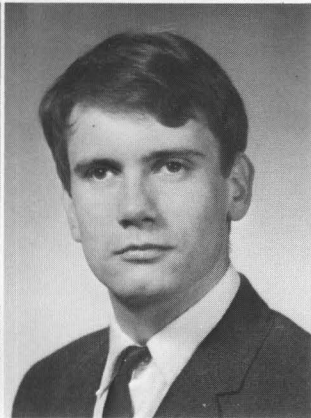
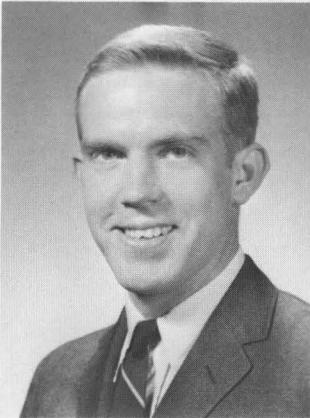
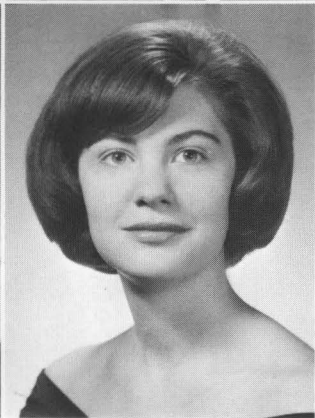
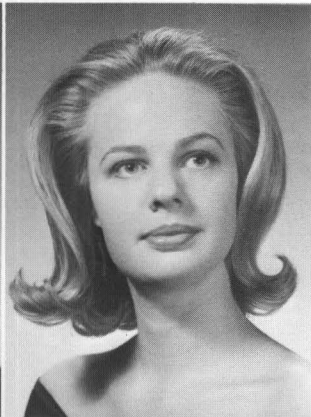
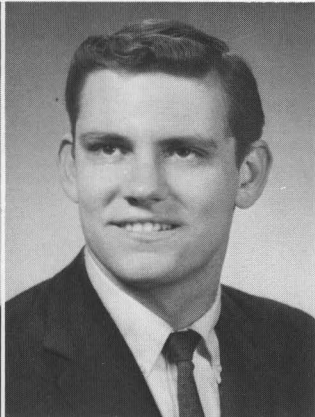
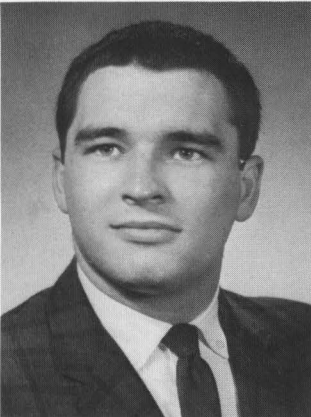
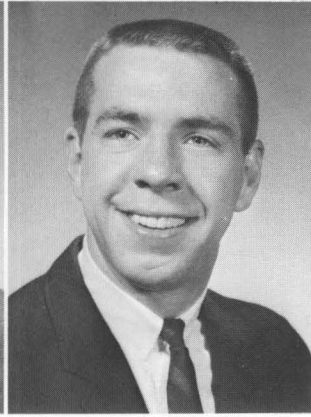
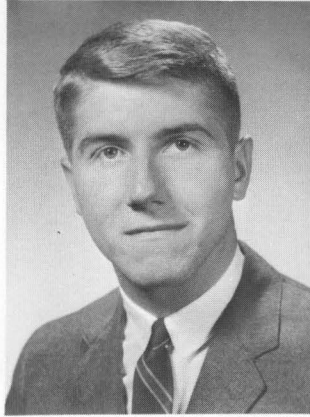
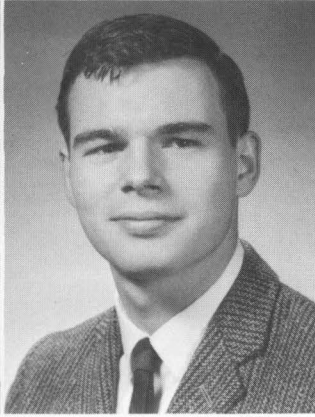
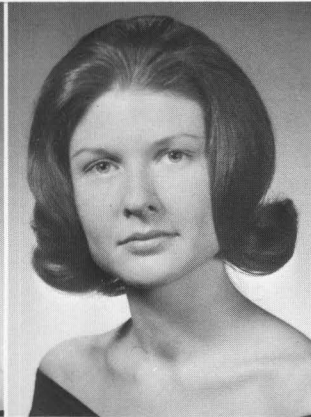
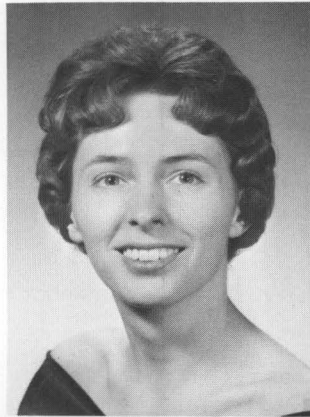

Sandy Meade
Janet Morrison
Elliott Neubauber
Dave Owen

Anna Mary Moore
Jerry Morton
Terry Ohl
Ann Pedigo

Carolyn Pratt
Mickey Puryear
Ronnie Ray
Ed Reed

Mary Nancy Proctor
Dick Rankin
Anne Reed
Bob Reising

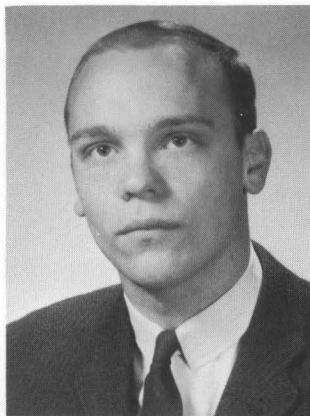
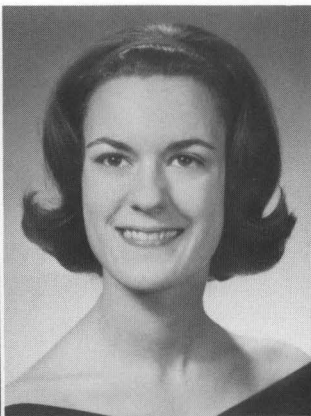
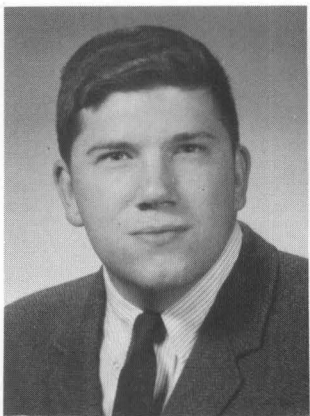

"Classes should never be less important."

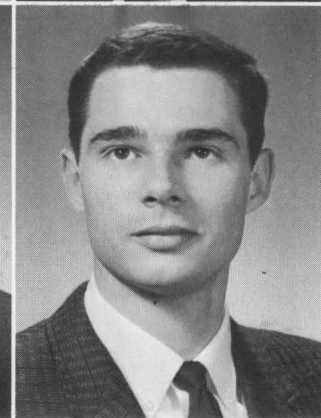
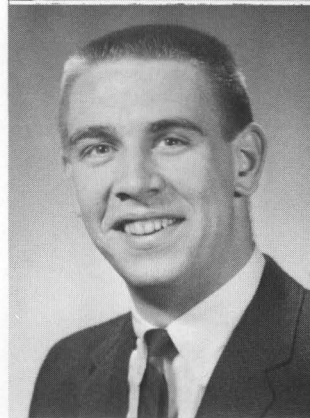
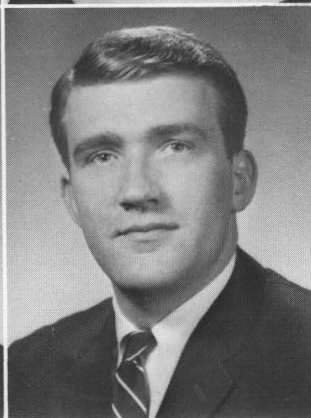
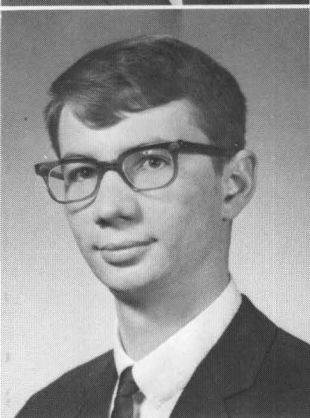
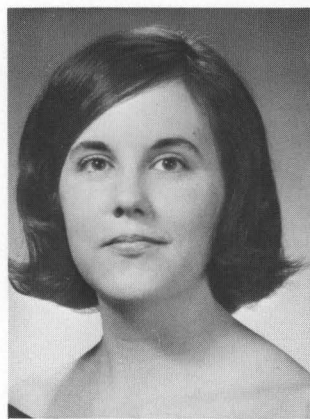
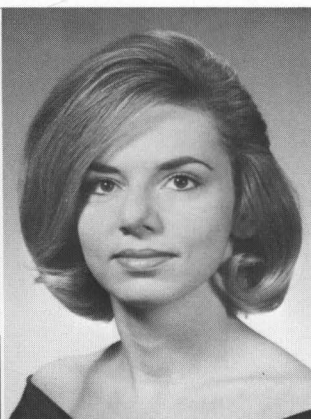
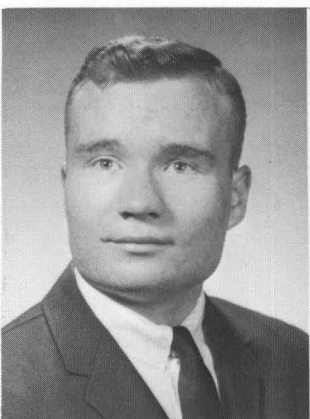
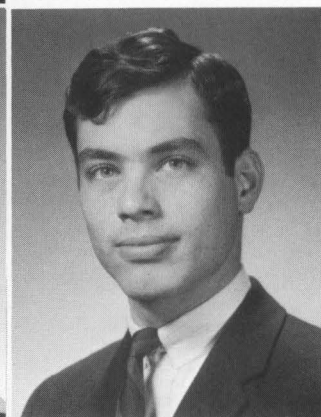
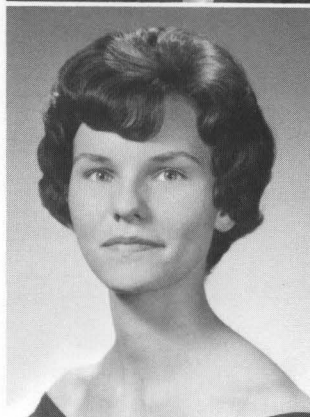
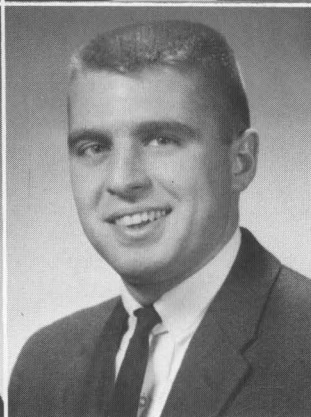

Jack Roe
Judy Sampson
Carl Schamu
Price Sewell

Betsy Sale
Charlie Schafer
Sally Seibert
Ben Shaw

Bo Shetterly
Joyce Shewmaker
Laura Simms
Steve Skidmore

Dave Silvert
Raymey Simpson
Hal Smith

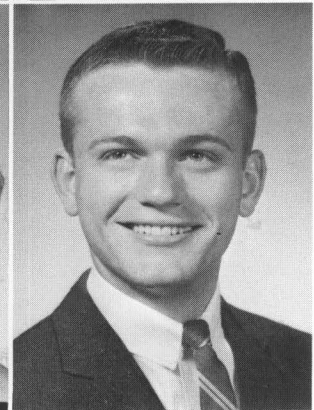
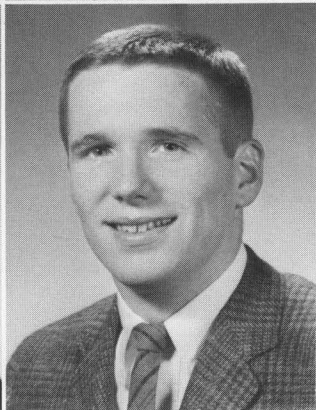
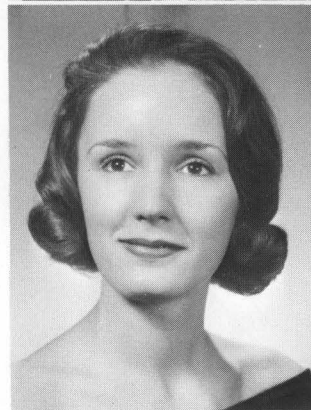
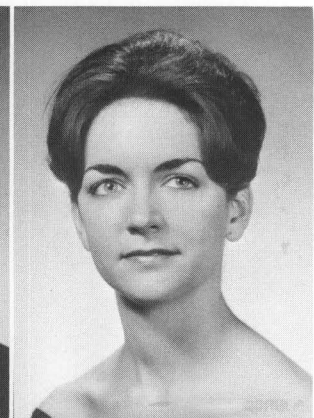
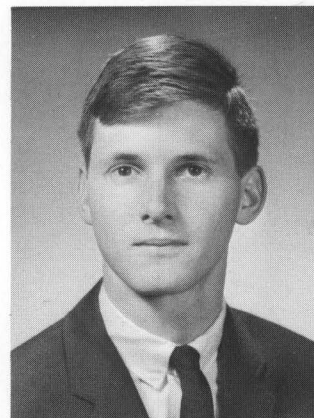
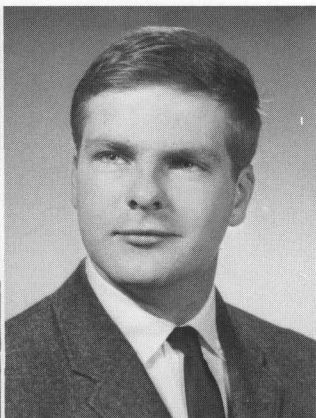
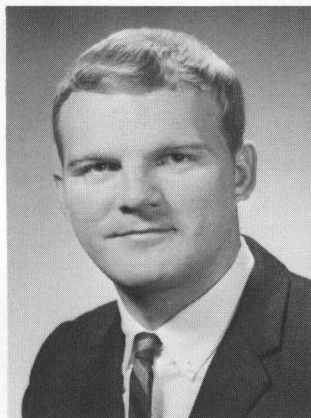
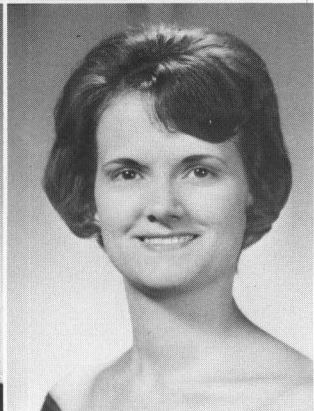
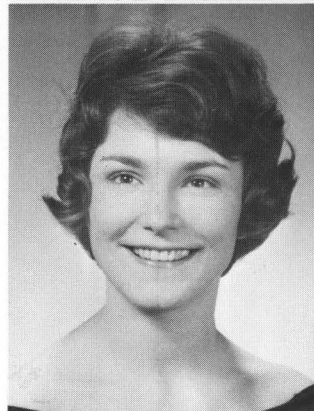
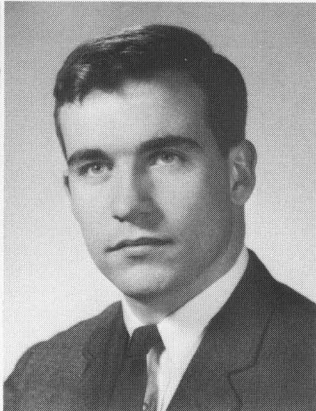
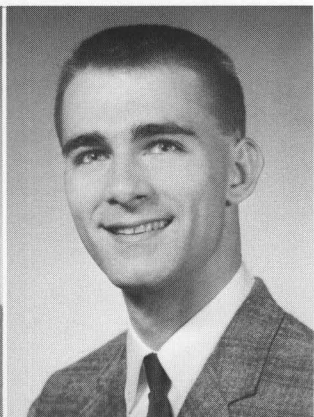
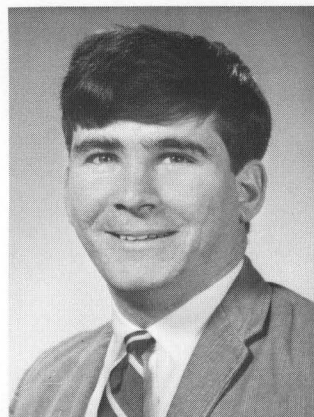
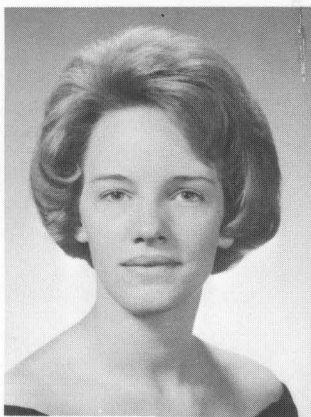

Pierce Smith
Bonnie Starke
Tommy Taylor
Pam Thompson

Prudy Smith
Bill Stites
Ky Thompson
Tommy Thompson

Ed Turley
Mary Alice White
Jack Thornton
Judy Trotter

Sherry Whelan
John Wiggs
Nat Tracy
Mary Helen Tunks

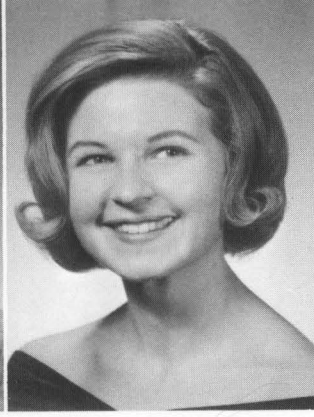
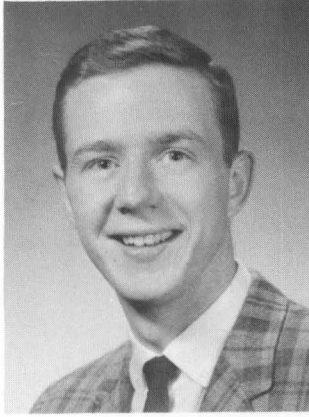
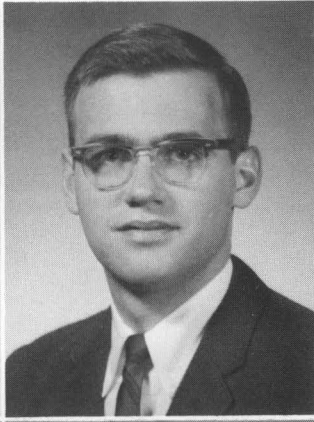
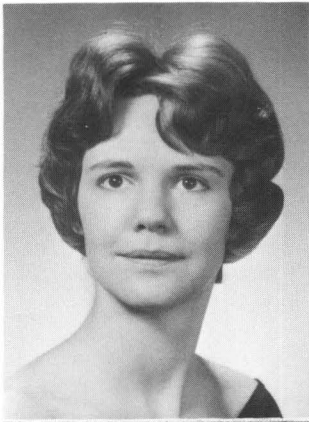

Ann Williamson
Marshall Wilt

Steve Wilson
Vi Wine

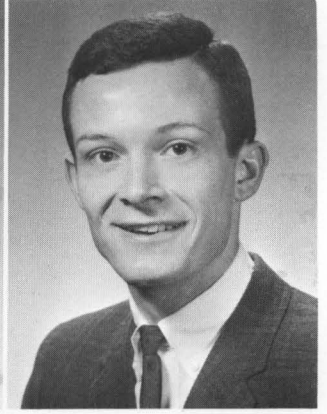

Jean Woodford

Gary Wright



"Good-bye cruel world."

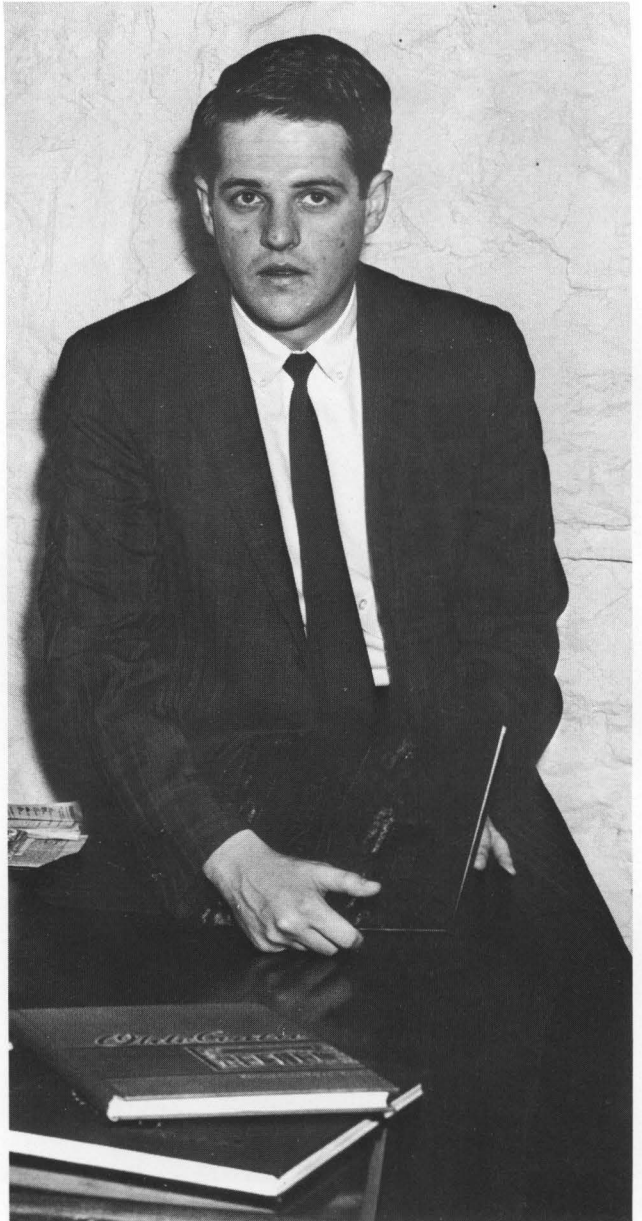

"Now, boys, let me give you a little advice."

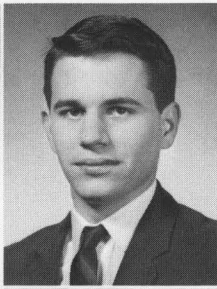
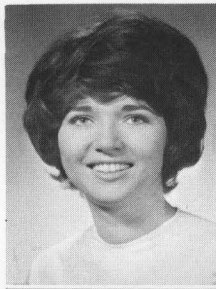

Karen Benson
 Bob Black
 Betty Bohon

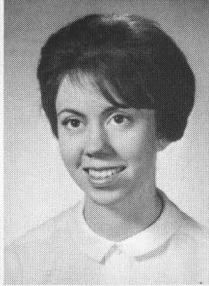
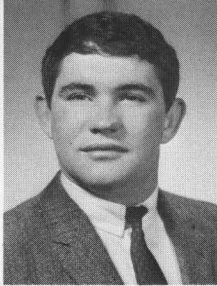
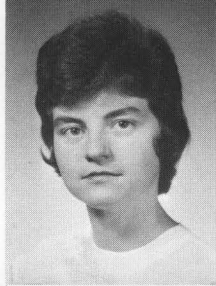

Dorothy Bower
 Danny Briscoe
 Jane Hill Burch

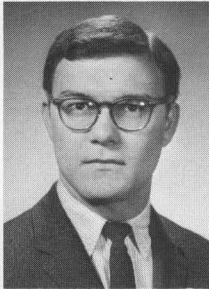
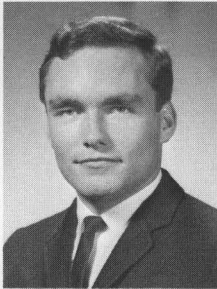
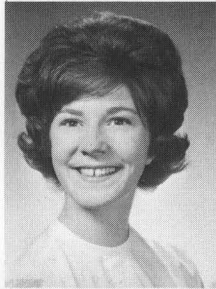

Bonnie Butts
 Wick Caldwell
 Chris Camenisch

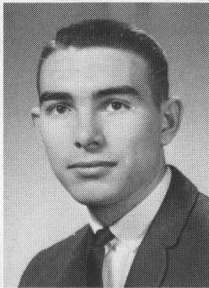
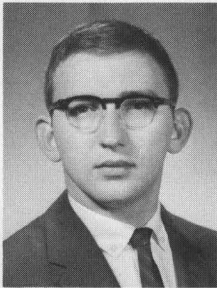
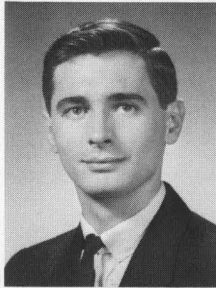

Jerry Caswell
 Kirby Chelgren
 Merle Clark

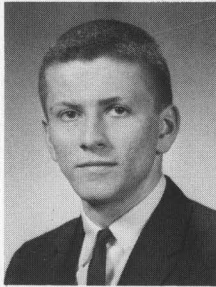

Jack Cody
 Bill Cole
 Carolyn Cole

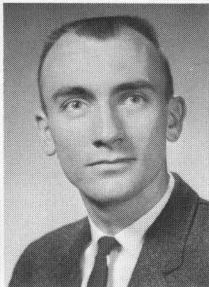
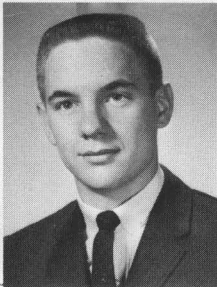
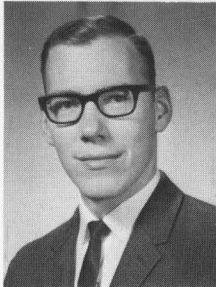

Bill Colson
 Bob Combs
 Dickie Cooper

JUNIORS

David Cox
Donna Dagg
Ken Daigler
Charlie Davis



Larry Davis
Emily Dawn
Dave Drake
John Durham

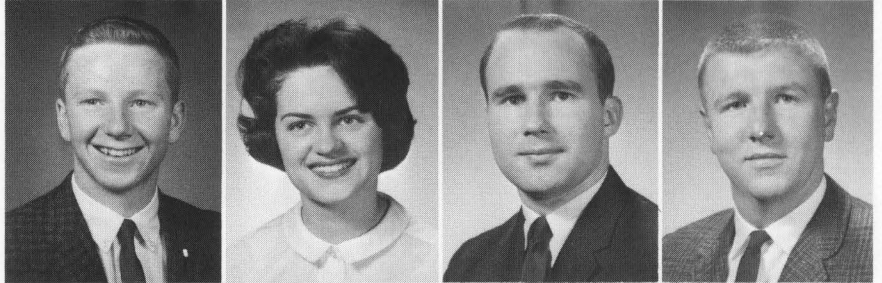

Nan Dye
Wilma Edmiston
Chinky Ellis
Robert Elsby

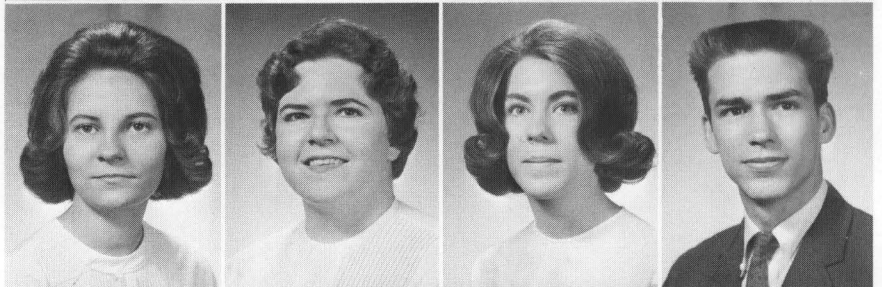

Jack Fisher
Lynne Floyd
Gary Garrison
Fenner Gay

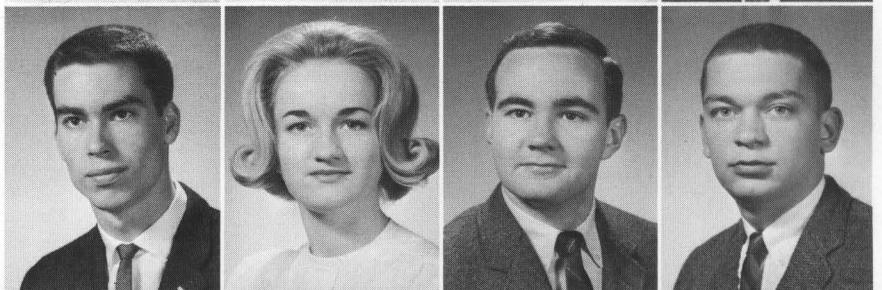

Betsy Gillis
Jim Goolsby
Kay Graves
John Gregg



Harry Green
Judy Gregory
Nancy Gunn
Ed Guttery

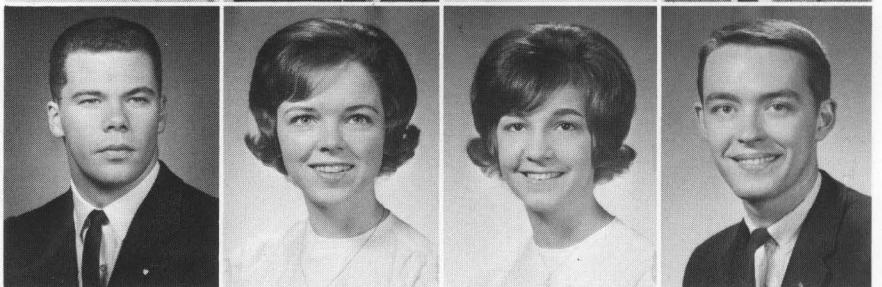

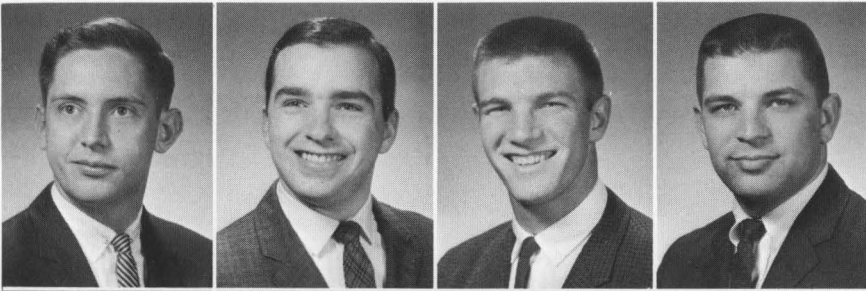

Spud Halcomb
Phil Hamer
Ray Hammond
Jim Handy



Leslie Hawksley
Nick Henry
Tom Hensley
Fred Higgins



Tom Hill
Paula Jeffries
Bonnie Jones
Sally Kappler

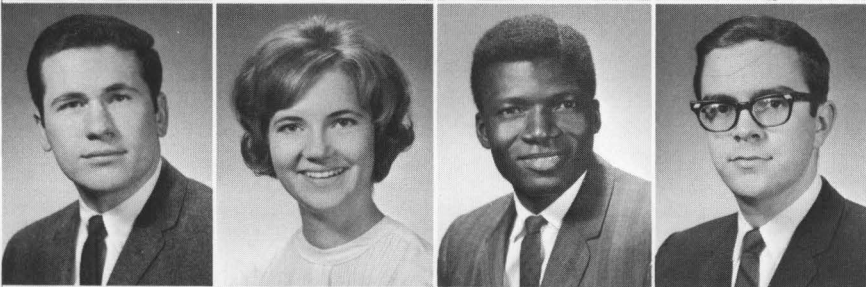

Ken Kell
Gertie Klykken
Tim Kusi
Norm Lemme



Tom Lenihan
John Ligon
Daryl Luxmore
Helen Lyford

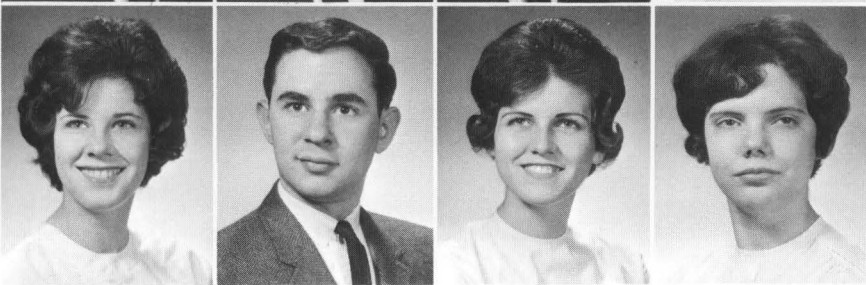

Pattie McCollum
John McCraley
Sharon McGloshen
Isabel McMakin

Louise McPherson
Mickey Maguire
Ken Mardick
Roger Miller

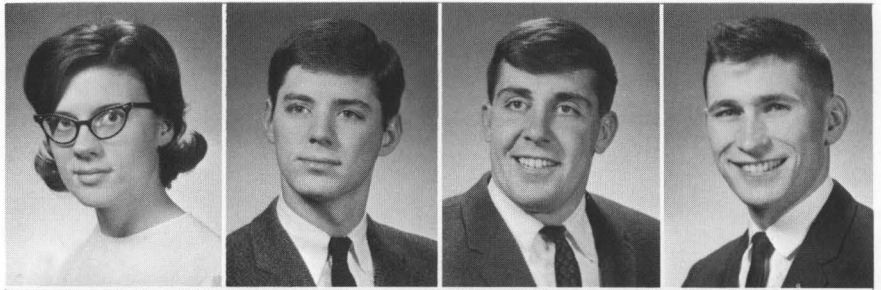

Tom Mountjoy
Ginny Mowery
Bo Newton
Bernie Oliver



Blaine Oswald
Ruth Ann Phillips
Burnell Pike
Jessica Pollard



Gus Puryear
Katy Rankin
Bill Redick
Warren Reed

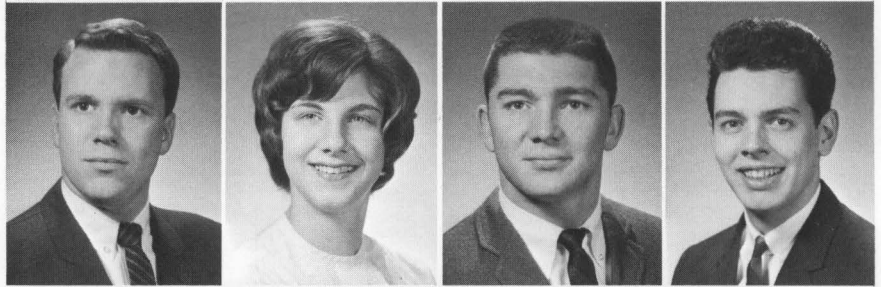

Judy Robinson
Dickie Robison
Deanna Rogers
Joann Ross



Mike Salsbery
Nancy Samuels
Taylor Sanders
Pete Schweitzer

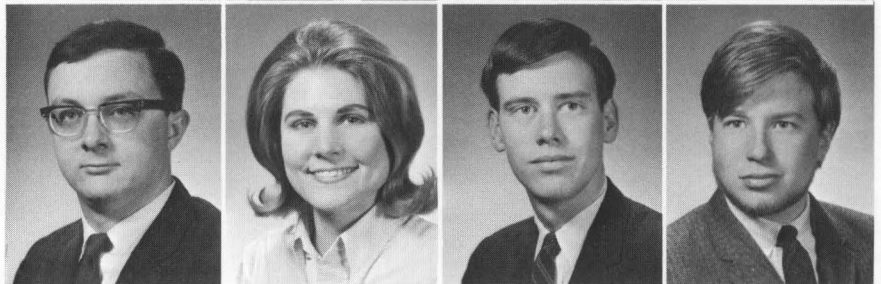

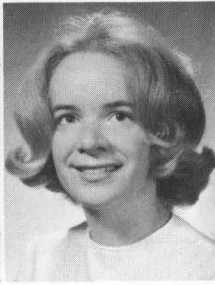
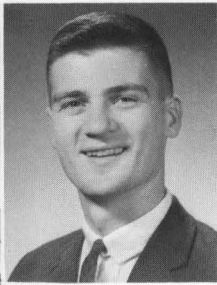
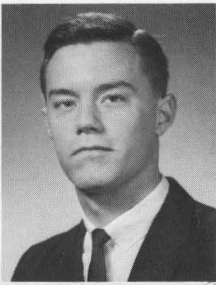
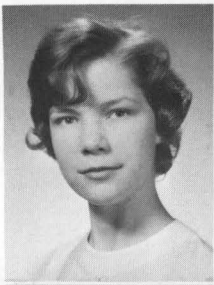

Nancy Shillito
 Jack Strother
 Jimmy Sullivan
 Mary Thacker

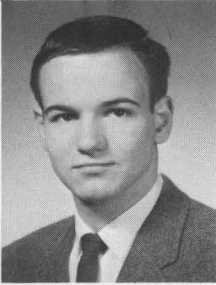
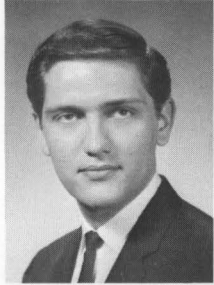

Richard Thompson
 Roger Tinsley

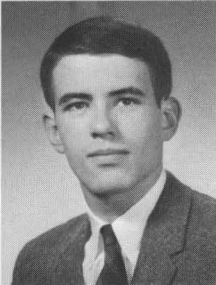
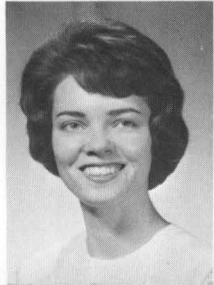

Nancy Towner
 Brooke Turner

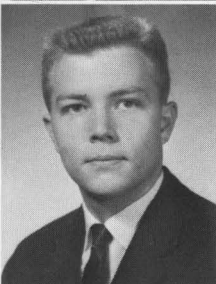
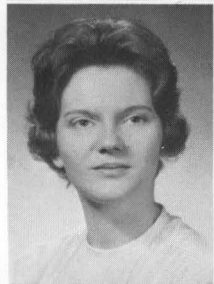

Wendy Upfield
 Bill Valentine

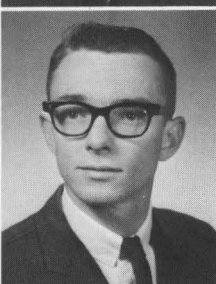
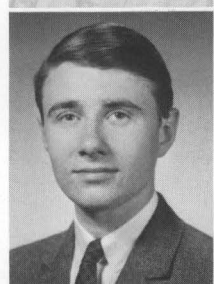

Charlie Waggoner
 Coby Ward

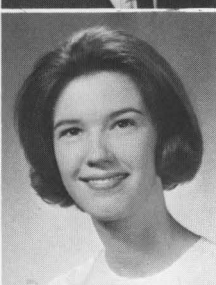
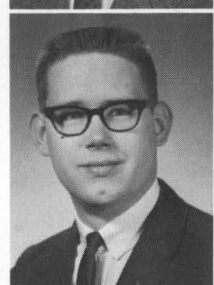

Bob Wilson
 Gail Wilson



"That'll teach me to overcut chapel."

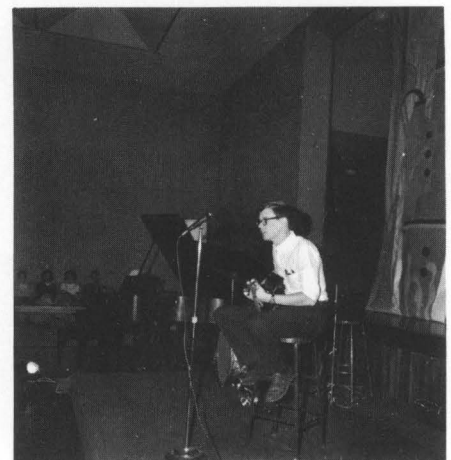

"Better quit kickin' my dog around."

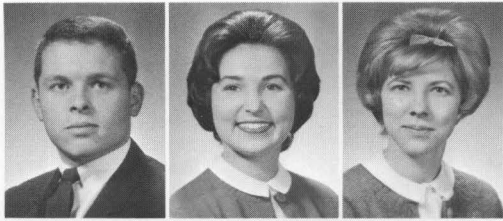

Phil Aaron
Lequita Adkins
Carolyn Alexander

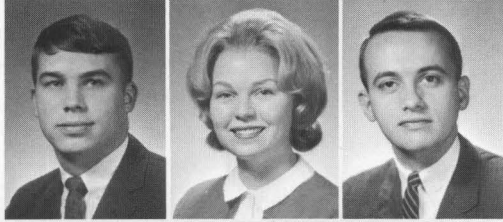

Tom Austin
Elaine Bahe
Jim Barkley



Joe Beatty
Linda Blackwell
Nancy Blewett

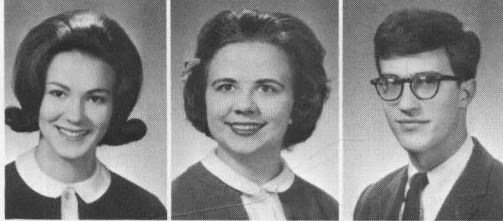

Kathy Brock
Judith Bujwit
Chuck Burton



Mike Galitri
Patty Callaghan
Ray Cameron



Biff Campbell
Glenn Carwell
Mary Charlton



Sue Colburn
Judi Colyer
Peggy Craig

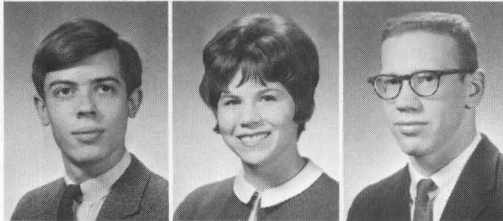

Joe Cunningham
Phyllis Dean
Jim DeLanoy

SOPHOMORES

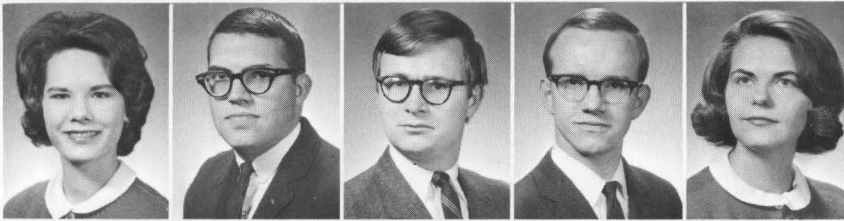

Martha Denham
Charles Denny
Brad Dingwell
Frank Edelen
Roberta Elkins

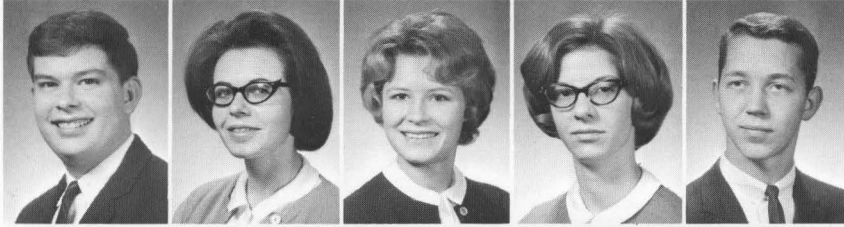

Bill Engle
Susan Gallano
Di Gardner
Pam Gardner
Alan Garrott

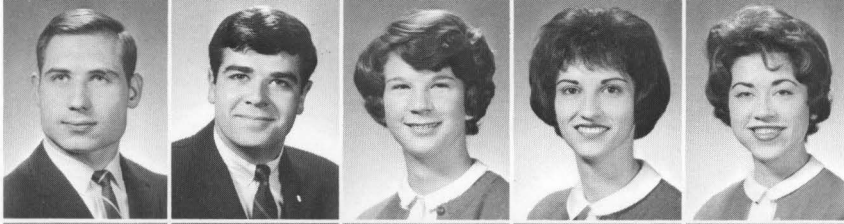

Bill Garriott
Gerry Garrison
Mary Gerding
Trisha Gilham
Anne Glenn

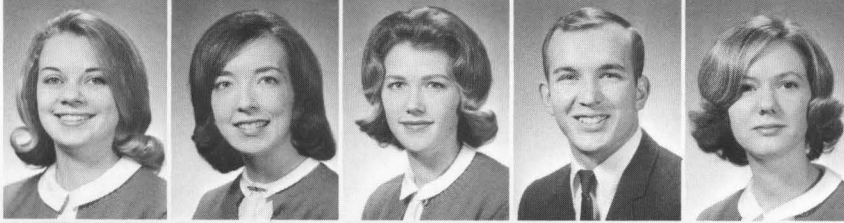

Carlene Gobert
Ann Gragg
Debbie Gummere
Tom Hall
Weese Hamilton

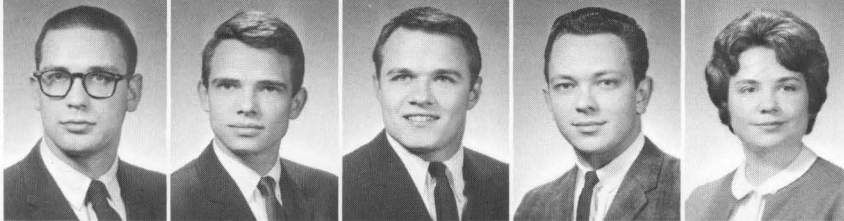

Tom Handy
Ben Hawes
Ben Hinson
Wayne Hinton
Susan Hyman

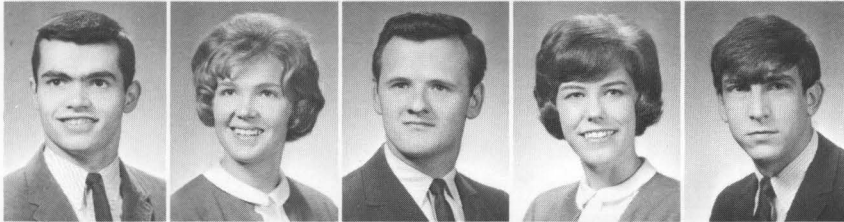

Tom Isaacs
Fay Johnson
Dixie Kimberlin
Holly Kingsley
Kip Kirkpatrick



Carol Knight
Eliza Knight
Judy Kottmyer
Bob Lacy
Alice Lawrence

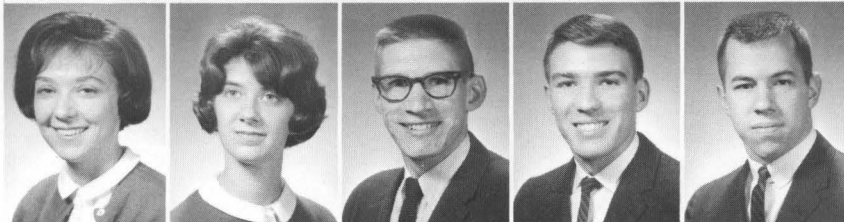

Kaye Leftwich
Laurie Lewis
Barry Litsey
Bill Lockwood
Bob Losey

Marcy McCauley
 Patty McKinnis
 Steve Marcum
 Mike Marks
 Dave May

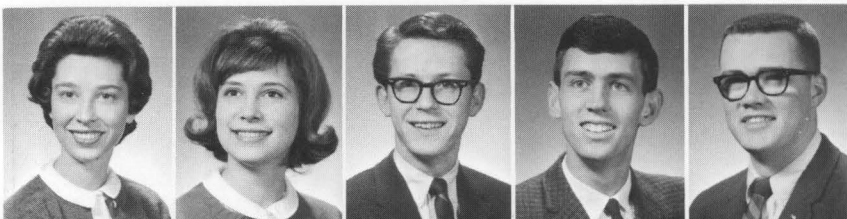

Becky Meem
 Mary Merriwether
 Jack Middleton
 John Montjoy
 Harriett Morgan

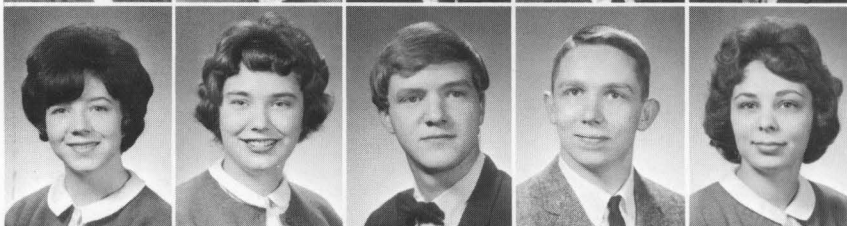

Marion Musterman
 Bill Nevin
 John Newman
 Julian Palmer
 Betty Polch

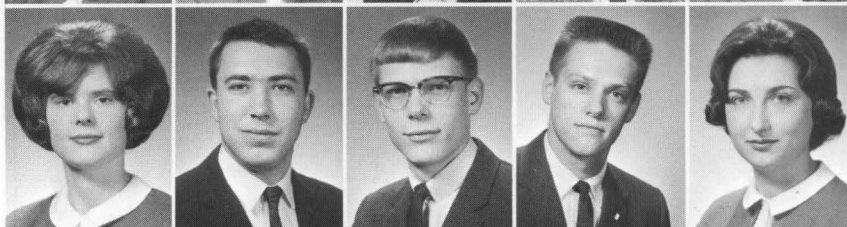

Jane Powell
 David Price
 Mike Pulliam
 Jean Ramm
 Rich Raymond

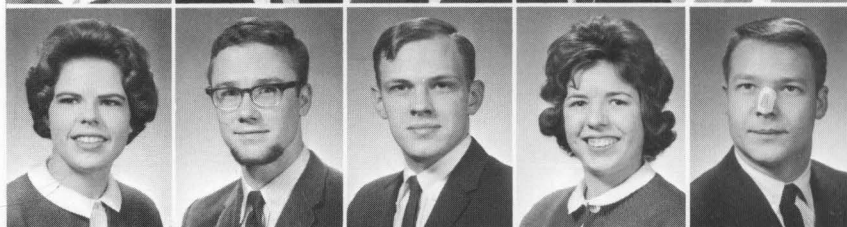

Jim Reising
 Randy Rice
 Marshall Richards
 Chuck Roderer
 Sue Rose

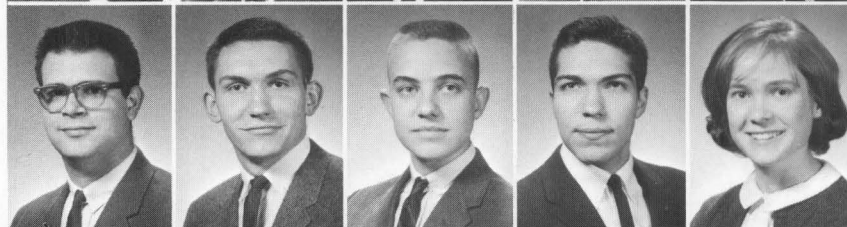

Emily Roulston
 Jim Schenz
 Bob Schosser
 Anne Seelbach
 Carrie Anne Shaeffer

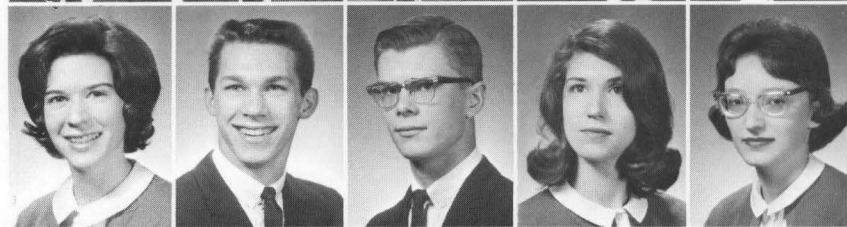

Sally Sherman
 Pat Shewmaker
 Nancy Shore
 Dot Silvermine
 Rod Snell

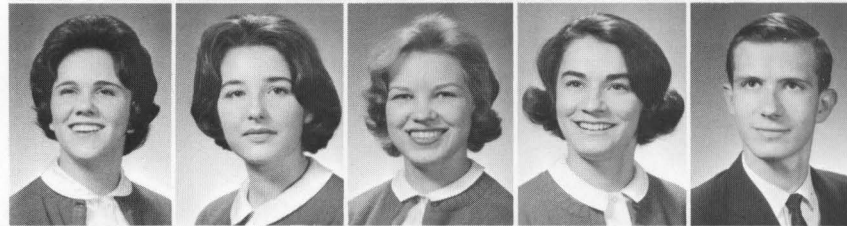

Jean Somerville
 Jim Sparrow
 Sue Stafford
 Chet Stahl
 Mike Sulcer

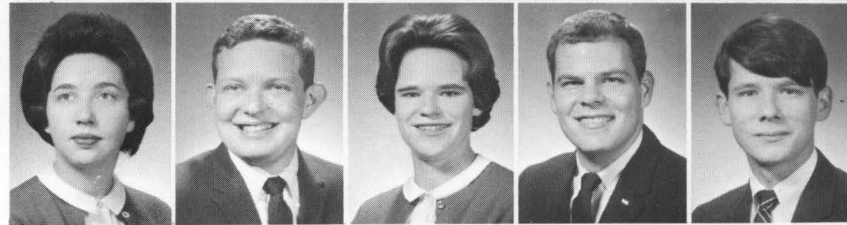

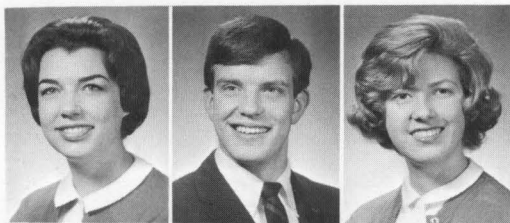

Nancy Sweazy
Rod Taylor
Dianne Teater

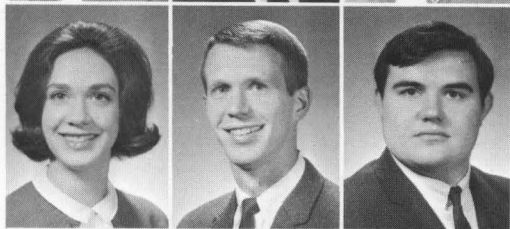

Kaye Thompson
John Thompson
Rex Trubey

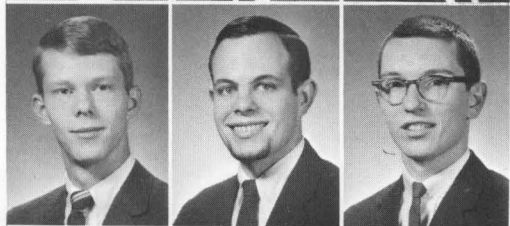

Chris Van Arsdel
Sandy Van Sinderen
Bob Walkup

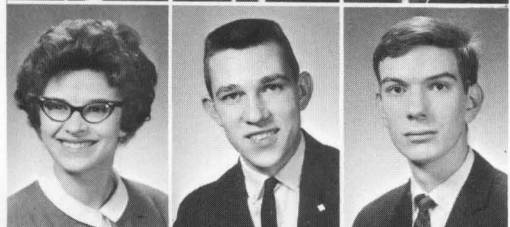

Tobi Wallace
Denny Walts
Wendell Webster

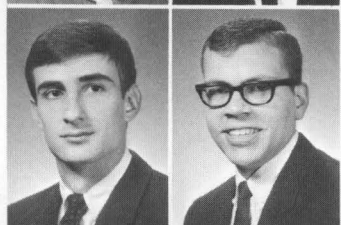

James Weil
John White

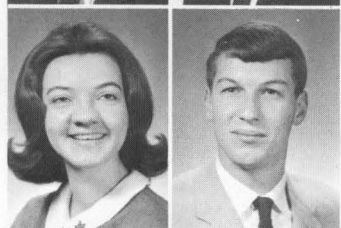

Judy Whiteley
John Wiener



Karen Willis
Babs Wilson

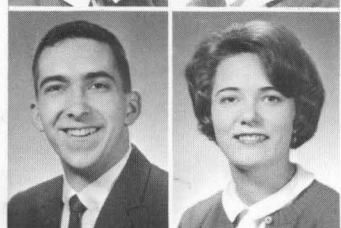

Hank Young
Jane Zengel



"Will that be all, Dean Heck?"



"Button, button . . . who's got the button?"

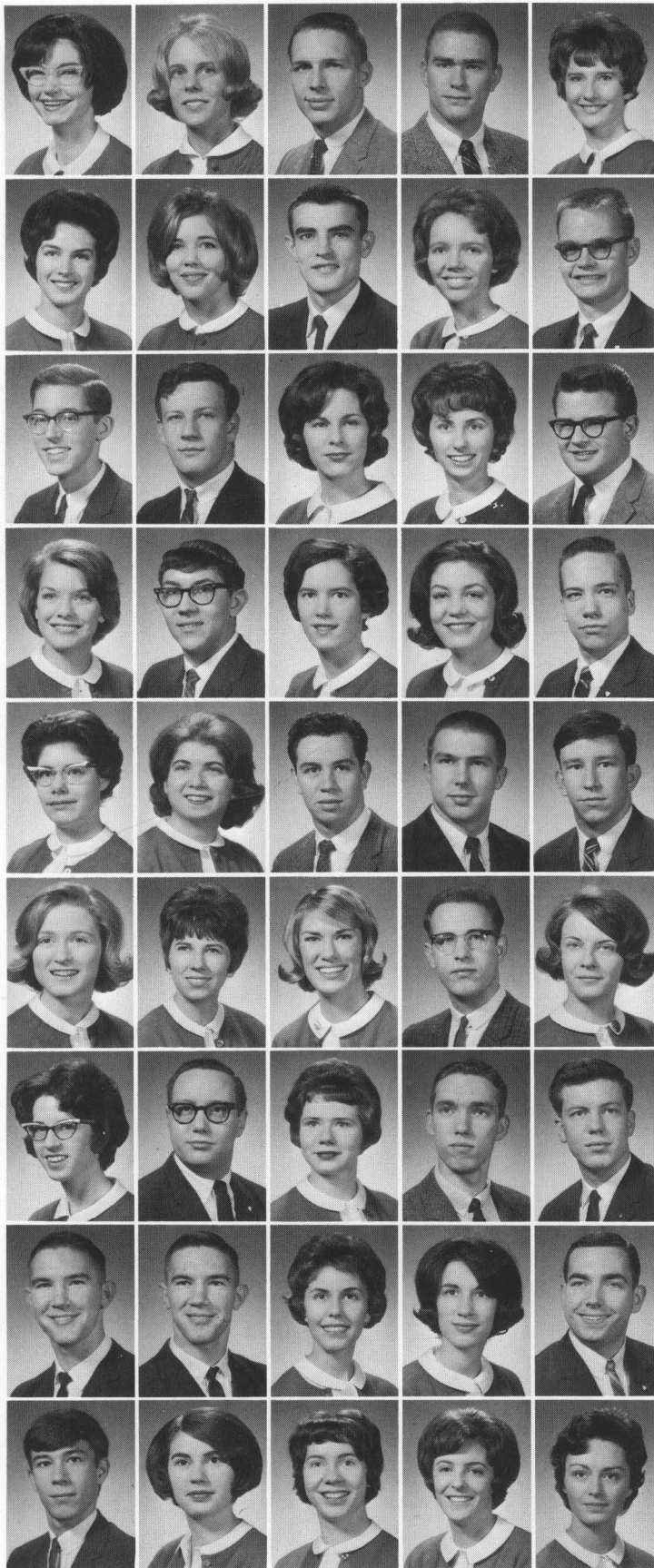

Becky Abbott
 Bonnie Adams
 Ken Alexander
 George Allen
 Peggy Anderson

Nancy Anderson
 Becky Arnold
 Bennie Arnold
 Kathy Bailey
 Bill Ballard

Peter Bateman
 Tom Bemiss
 Caroline Berkley
 Gwen Bernier
 Dave Bettis

Becky Bicknell
 David Blakley
 Betty Blandford
 Jane Bogardus
 Marshall Bond

Barbara Bowne
 Martha Calhoun
 Mike Cardwell
 Ron Carson
 Bruce Cassidy

Judith Chambers
 Ruth Ann Cheatham
 Dee Clark
 Chip Clower
 Cissy Cochran

Jane Collins
 Schaefer Collins
 Carlene Corpe
 Andy Cox
 Terry Coyle

Jim Critchfield
 Will Critchfield
 Mary Louise Crouch
 Joyce Deibel
 Gary Doolittle

Skip Dunford
 Julia Dyer
 Geneva Dysard
 Betsy Ector
 Sue Ellis

FRESHMEN



Tim Ellis
Ann Ellison
Lory Emory
Bill Escher
Sally Evans
Gary Faulkner

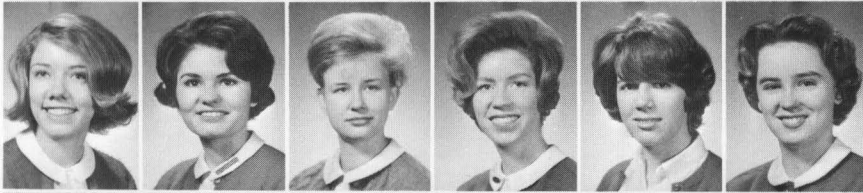

Harriet Ford
Jody Fowlkes
Kathy Friend
Betty Tee Funk
Caroline Gale
Marty Gates



Bob Grady
John Grant
Walter Grant
Nancy Graves
Carolyn Gray
Janet Graves

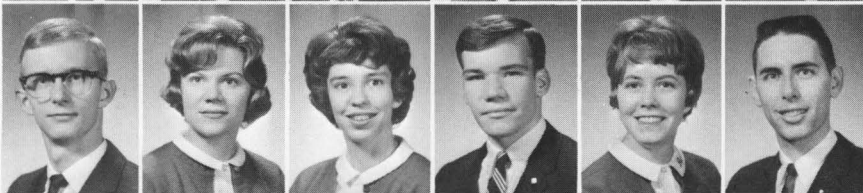

Greg Guffey
Lucy Hall
Susan Handel
Buford Harmon
Pat Harper
Bob Harrell

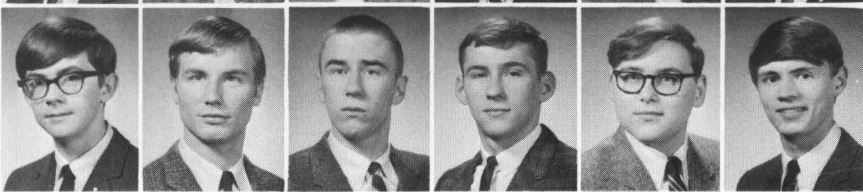

Mark Harris
Paul Harrison
John Herrod
Tony Haynes
Ray Haynes
Tom Heaps

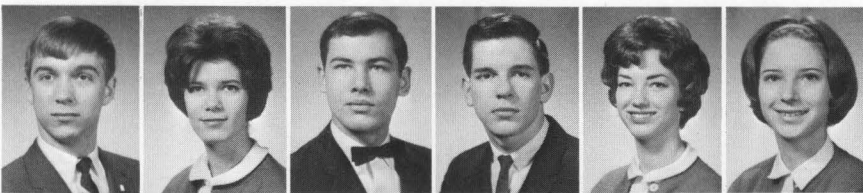

Joe Hellmann
Pat Hendrickson
Sam Hensley
Rick Hill
Marquitta Hodge
Maze Holbrook

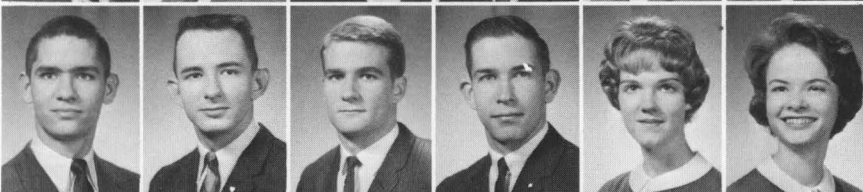

John Hubbard
David Humphrey
John Jackson
Chuck Jensen
Mary Jervey
Ann Katterjohn

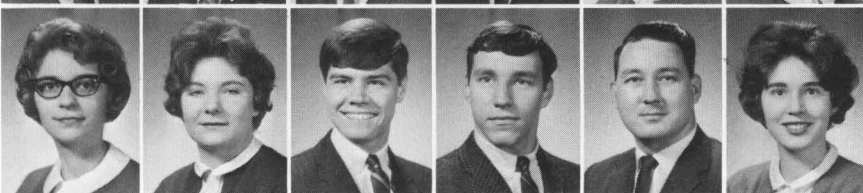

Virginia Kennedy
Cheryl Kottler
Frank Lane
Mark Lindsey
Tom Linn
Jean Mack

Betty Mahan
 Leslie McClure
 Ricky McConnell
 Betsy McKee
 Kathryn McNeil
 Sammye Meadows

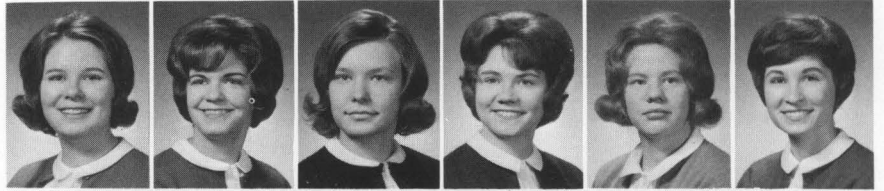

Pam Melton
 Nancy Merritt
 Marcy Myer
 Carla Miller
 John Murphy
 Barney Neal



Al Nelon
 Carol Nicholson
 Doug Noonan
 Florence Norton
 G. W. Painter
 Dietra Paris

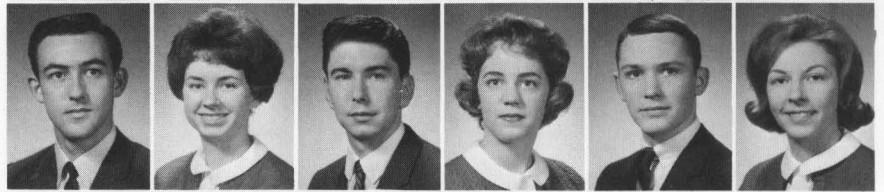

Ann Patrick
 Chuck Peters
 Don Preston
 Linda Price
 Bob Quaife
 Rosetta Ramsey



Kelly Reed
 Ruth Robins
 Mike Robinson
 Penny Rogers
 Pam Ronschein
 Vivian Royalty

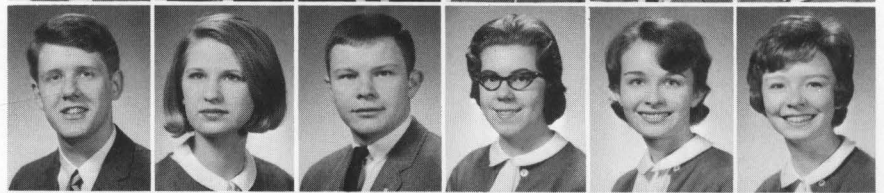

Mike Salato
 Al Schenker
 Sallie Schulton
 Jim Sewell
 Norman Sharp
 Susan Sharp

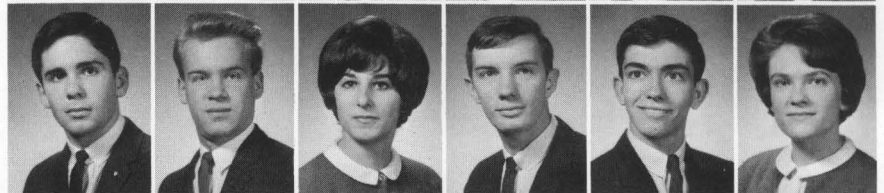

Adelaide Shelor
 Jeff Shivell
 Francie Skidmore
 Jenifer Smith
 Sharon Smith
 Patsy Spoonamore



Suzanne Spurgeon
 Dianne Stearman
 Greg Steele
 Jane Stevens
 Jim Stoll
 Jane Sullivan

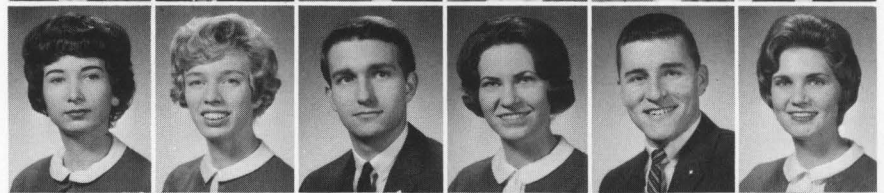

Chip Summers
 Joe Tafel
 Harrel Tague
 Bill Taylor
 Rick Triplett
 Ellen Vannoy

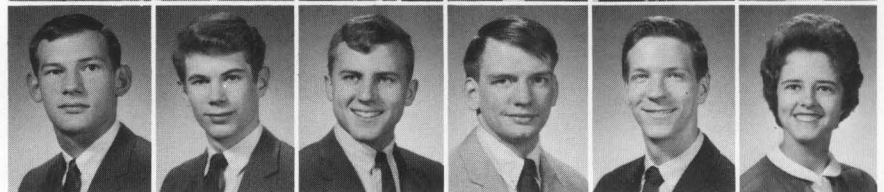



Jane Vickery
Lois Vickery



Bing Walter
Karen Walther

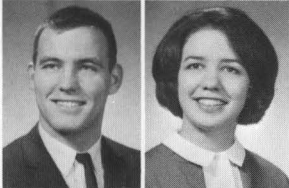

Benny Watkins
Jennifer Whayne



Suzanne White
David Wieland

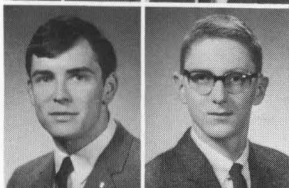

Skip Wilder
Gary Williams

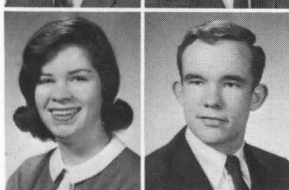

Sue Williams
Enloe Willingham



Bettye Wilson



Sara Yager



Van Young

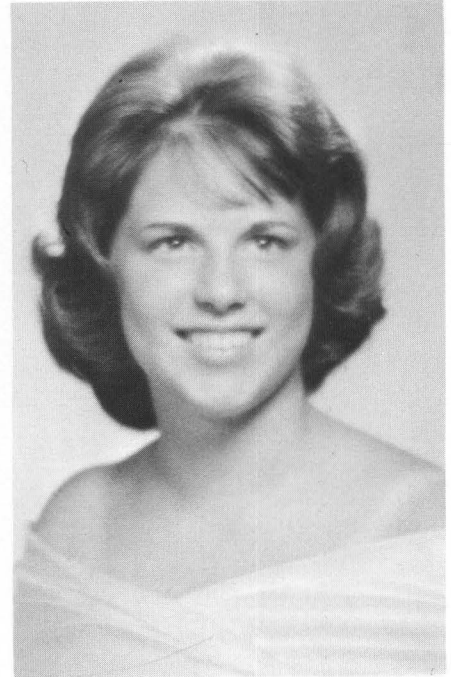

Catherine McCutchan Lee
August 5, 1945—October 10, 1963

Cathy came to Centre in the fall of 1963 all ready for her college career. We know it would have been wonderful for her since those who know her could see how much she had to give. We only knew her for a short time but shall always remember her for the joy which surrounded her.



Frank H. Heck, Dean of the College. Professor of History, A.B., Lawrence College; M.A., Ph.D., University of Minnesota.



Charles R. Lee, Jr., Assistant Dean of the College. Assistant Professor of History. A.B., A.M., University of Miami; Ph.D., University of North Carolina.



Max P. Cawnes, Dean of Men. Assistant Professor of History and faculty resident in Breck Hall. A.B., M.A., Ph.D., Indiana University. B.D., Yale University.



Katherine Cameron Nichols, Dean of Women. Associate Professor of Home Economics. B.S., M.S. University of Tennessee.

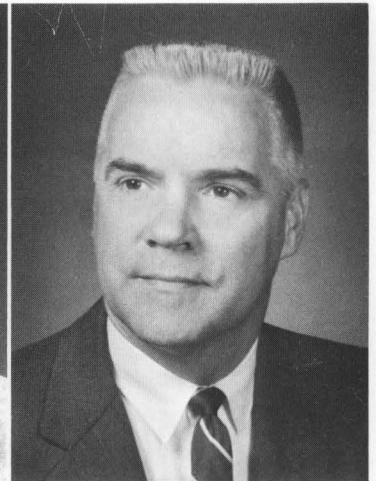

Rex H. Knowles, Dean of the Chapel, Associate Professor of Religion and Psychology. A.B., Wesleyan University; B.D., Yale University; M.A., Ph.D., University of Nebraska; D.D., Hastings College.



Kitty Rogers Baird, Assistant Professor of Physical Education. B.S., Radford College; M.S., The Women's College of the University of North Carolina.



Joellen Bonham Blood, Instructor in Music. Mus.B., Mus.M., University of Michigan.



Doris Jean Bouse, Instructor in Physical Education. B.S., University of Louisville.



James Douglas Brown, Jr., Associate Professor of Economics. A.B., Union College; M.S., Ph.D., University of Wisconsin.

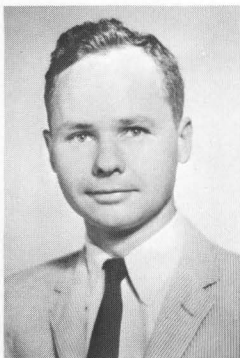

John Arthur Byars, Assistant Professor of English. B.A., Furman University; M.A., Ph.D., University of North Carolina.



Paul Lenard Cantrell, Associate Professor of English. A.B., A.M., Vanderbilt University; Ph.D., University of Virginia.



Vera Whitted Channels, Instructor in Psychology. A.B., A.M., University of Illinois.



Ruby Moss Cheek, Instructor in Music. B.A., Centre College.



Eugene Wilber Cook, Professor of Biology. B.A., Centre College; M.A., Ph.D., Ohio State University.

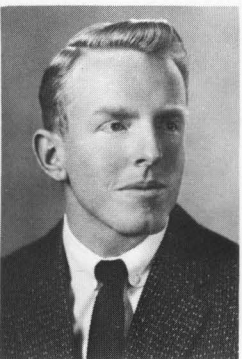

Donald Allen Crosby, Assistant Professor of Philosophy and Religion. B.A., Davidson College; B.C., Th.M., Princeton Seminary; Ph.D., Columbia University.



Roy Ellis, Professor of Physics. B.S., Western Kentucky State College; M.A., Indiana University; Ph.D., Texas Agricultural and Mechanical College.



James Lawrence Gibson, Assistant Professor of Economics and Business Administration. B.A., Centre College; M.B.A., Ph.D., University of Kentucky.



Thomas Keith Glasgow, Instructor in Modern Languages. Diploma, Russian, Division, U. S. Army Language School; B.A., Long Beach State College.



Harold N. Hanson, Assistant Professor of Chemistry. B.A., Centre College; Ph.D., University of Cincinnati.

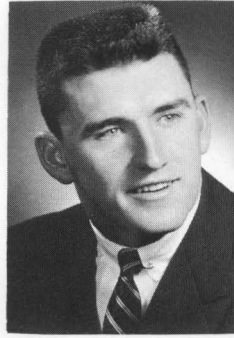

Isaac Steele Harmon, Jr., Instructor in Physical Education and counselor in Guidance Service. B.A., Centre College; M.A., University of Cincinnati.

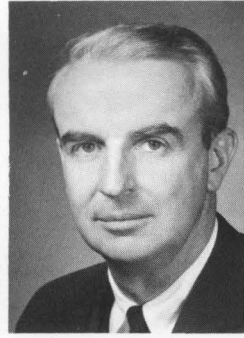

Charles T. Hazelrigg, Professor of English, B.A., Centre College; M.A., Ph.D., Yale University.



John Wesley Heaton, visiting Lecturer in History. B.A., Baher University; M.A., University of Chicago; Ph.D., University of Illinois.



West T. Hill, Jr., Professor of Dramatic Art, B.A., Georgetown College; M.A., Columbia University; Ph.D., State University of Iowa.



Mrs. Blanche Hodgkins, Associate Professor of French. B.A., M.A., Cornell College.



Emma Moon Holdren, Professor of Spanish. B.A., Miami University; M.A., Ph.D., University of Michigan.



Alvin Horace Horton, III, Instructor in English. B.A., M.A., University of North Carolina.

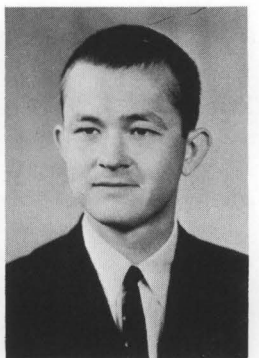

David Franklin Hughes, Assistant Professor of Government. B.A., Wake Forest College; M.A., Ph.D., Princeton University.

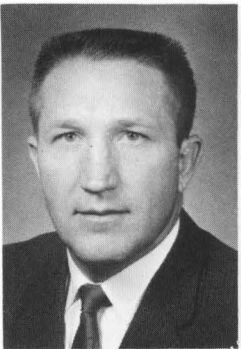

Briscoe Inman, Associate Professor of Physical Education. Director of Athletics, B.A., Centre College; M.A., University of Kentucky.



Sarah Frances Jacob, Professor of Modern Languages. B.A., Mississippi State College for Women; M.A., Middlebury College; Ph.D., Tulane University.



Benjamin Jegers, Assistant Professor of Modern Languages. M. Phil., University of Pigi, D.Phil., University of Gottingere; M.S. in L.S., Columbia University.

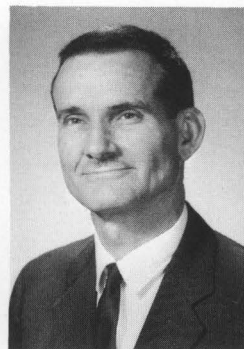

Jack B. Kellam, Associate Professor of Fine Arts. B.A., University of Texas; M.A., Columbia University; M.F.A., State University of Iowa.



Bertram O. Kelso, Associate Professor of Music. Diplomas of Harbord Collegiate Institute and the Royal Conservatory of Music, Toronto; Julliard School of Music, B.A., Centre College; M. Mus., University of Kentucky.

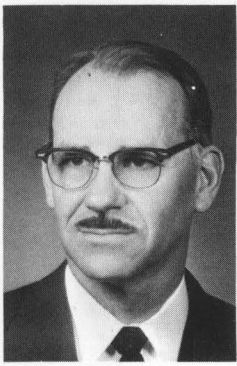

Frederick W. Loetscher, Jr., Professor of Biology. B.A., Yale University; Ph.D., Cornell University.

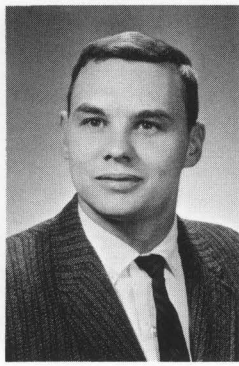

Herbert W. McGuire, Instructor in Physical Education. B.A., Centre College.

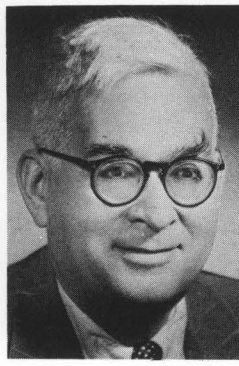

Carl E. Misch, Professor of History. Ph.D., University of Munich.

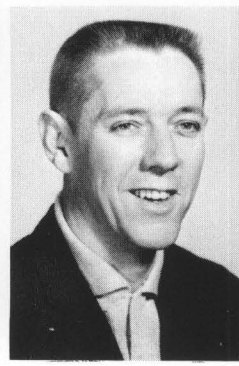

Lewis Lee Phillips, Instructor in Physical Education. B.S., University of Cincinnati.



Emily D. Reeves, Associate Professor of Education. B.A., M.A., University of Kentucky.

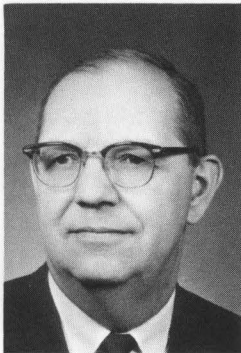

Wilbur J. Robinson, Professor of Mathematics. B.A., Ohio Wesleyan University; Ph.D., Ohio State University.



William C. Sagar, Assistant Professor of Chemistry. B.S., Capital University; M.S., Ph.D., Ohio State University.



Eleanor Mae Senn, Associate Professor of Modern Languages. B.A., Knox College; M.A., University of Wisconsin; Ph.D., Syracuse University.

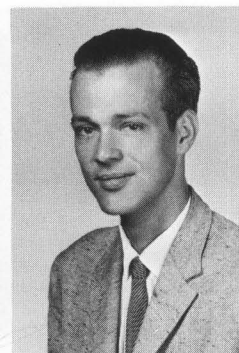

Ulf Soebngren, Instructor in Biology. B.S., M.S., Ohio State University.



Mary Sweeney, Cowan Professor of English. B.A., Sophie Neucumb College; M.A., Columbia University; Ph.D., University of North Carolina.



LeRoy W. Ulrich, Professor of Psychology and Education; Director of Counseling Service. B.S., M.S., Ph.D., University of Wisconsin.

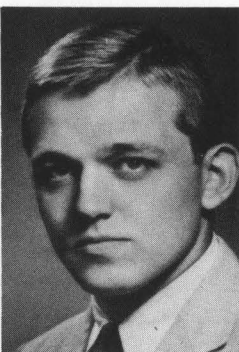

James C. Van Meter, Instructor in Mathematics. B.A., Transylvania College; M.S., University of Kentucky.



Alden G. Vaughan, Professor of Ancient Languages and Humanities. B.A., Dartmouth College; M.A., Ph.D., University of Pennsylvania.



John H. Walkup, Professor of Chemistry. B.A., Westminster College; Ph.D., Western Reserve University.



Donald Quentin Webb, Assistant Professor of Economics. B.A., Austin College.



Charles Edward Whittle, Jr., Professor of Physics and Coordinator of Research for the Natural Sciences. B.A. Centre College; Ph.D., Washington University.



Gordon C. Winsor, Associate Professor of Religion and Psychology. B.S. University of Washington; B.D., S.T.M. Th. D. San Francisco Theological Seminary.



Otis Kenley Wolfe, Jr., Associate Professor of Physics. B.A. Centre College Ph.D., University of Tennessee.



"How's everything, kids?"



Housemothers: left to right; Acheson House, Mrs. Virginia Old; Caldwell House, Mrs. Grace Floyd; Cheek House, Mrs. Stella Maseng; and Evans House, Mrs. Margaret Medaris. Missing when picture taken, Yerkes House, Mrs. Margaret Roberts.



Sabra Walker
Barbour



Lucy Chapman



Barry Dixon



Robert Ensminger

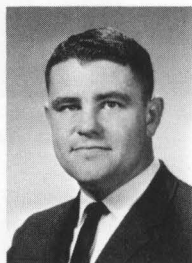

Robert Gaertner



Raymond Handlan



Lawrence
Hollander

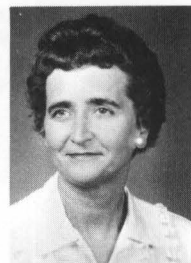

Gladys Jackson

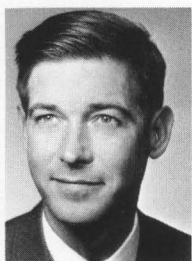

Price Leech



Henry Lewis

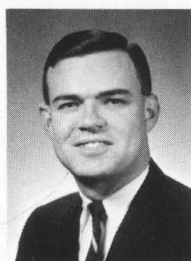

Robert Lewis

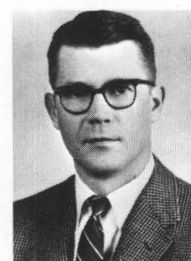

Ed Rall



Violetta Shearer



John Steiger



Ruth
Tarkington



Ida Webster

ADMINISTRATION
AND STAFF

SENIOR DIRECTORY

ADKINS, ANN Chemistry

Phi Beta Chi 3,4; Dean's List 1,2,3; Pitkin 3, Honor Code 1, Tudor Singers 1,2; Centre Choir 1, Junior Marshall 3; Young Democrats 4.

ALLEN, SHARON, Biology and English

Phi Beta Chi 3,4; Dean's List 1,2,3,4; Pitkin 3,4; Centre Players 4; El Club Otero 3; Jr. Marshal.

ALT, RONALD Chemistry

Ye Round Table 3,4; O.D.K. 3,4; Phi Beta Chi 3,4 (0); Dean's List 1,2,3,4; Pitkin 1,2,3; Robert Dale Holmes Prize; Honor Scholarship; Junior Marshal.

ANDERSON, KAREN Spanish

Women's Judiciary, 4; Pitkin 3,4; S.N.E.A. 3,4 (0); El Club Otero 3.

Babbage, BARBARA Drama and Music

Women's Judiciary 4; CENTO 4; Obiter Scripta 4; Dean's List 4; Pitkin 3; Tudor Singers 1; Centre Choir 1,2,3,4; Centre Players 1,2,3(0),4(0); Junior Sponsor 3; Chain Club 4.

BARNETT, INSLEE Psychology

Women's Judiciary 3,4 (President) W.S.C. 2(0); Dean's List 2,3; Pitkin 3; S.N.E.A. 1,2(0); Centre Players 3, Junior Sponsor 3; Vice President Freshmen Class; Chain Club 4.

BATEMAN, BETTIE History

W.S.C. 1,2,4; CENTO 1,2,3,4; OLDE CENTRE 4 co-editor; Chain Club 1,2,3,4; Dean's List 1,2,3,4; C.C.A. 1,2; Pitkin 1,2,3,4; Honor Code 3,4 chairman; Forum 1; S.N.E.A. 3; Centre Players 2; El Club Otero 1; Politan 1,2 Pres.; Amanda O. Rhodes Award 3; Junior Marshal; Who's Who 4.

BAUS, MARVIN English

Sigma Chi Pres. 4; I.F.C. 4; Forum 1, Centre Players 1; Debate 1.

BENTLEY, JAMES History

CENTO 2,3,4; OLDE CENTRE 3; Dean's List 2,3; Pitkin 3,4; Sigma Chi 3,4.

BILLINGSLEY, WILLIAM Math

D.K.E.: I.F.C. 2,3; Phi Beta Chi 3,4; Dean's List 1; C Club 1,2,3,4; Football 1,2,3,4; Track 1,2,3.

BLACK, HARRY Economics

Pitkin 3; Centre Choir 4; C Club 1,2,3,4; Baseball 1,2,3,4; D.K.E.; Young Republicans 3,4(0).

BLAIR, JANE Elementary Education

S.F.C. 3,4(0); W.S.C. 2(0); Chain Club 1,2,3,4; C.C.A. 3(0); Pitkin 1,2,3,(0) S.N.E.A. 1,2,3,4; Tudor Singers 1,2,3,4; Centre Choir 2,4; Junior Sponsor 3; Homecoming Queen Candidate 4; Treasurer Freshman Class.

BLADES, JANICE Biology and English

Phi Beta Chi 4; Dean's List 3; Pitkin 3,4.

BLOOD, MILITON R. Psychology

B.S. Indiana State College; transferred.

BORLAND, MEL Economics

Beta Theta Pi; O.D.K. 3,4; Dean's List 2,3,4; Pitkin 3; C Club 1,2,3,4(0); Who's Who.

BOYER, JOHN English

Sigma Alpha Epsilon, Pres. 4; transfer from University of Rochester; I.F.C. 4; O.D.K. 4; Dean's List 2,3,4; C.C.A. 3,4; Tudor Singers 2,3,4; Centre Choir 2,3,4; Centre Players 2,3,4; Robert Powell Jacobs Prize 3.

BREWER, MARGARET English

Cento 2,4 (Feature Editor); Olde Centre 3 (Editor); Chain Club 3,4; Dean's List 1,2,3,4; Pitkin 1,2,3; S.N.E.A. 3; Centre Players 1,2; Junior Sponsor 3; Junior Marshal; Who's Who.

BROOKS, BILL Business Administration

Beta Theta Pi.

BROWN, BILL Philosophy

Beta Theta Pi.

SENIOR DIRECTORY

BROWN, MARY JANE Biology

S.C. 4; Phi Beta Chi 4; Pitkin 3,4; S.N.E.A. 3,4.

CARNES, BARBARA Biology

W.S.C. 4; Cento 3,4 (Editor); Olde Centre 3; Dean's List 4; C.C.A. 1,2,3; Pitkin 3,4; S.N.E.A. 2,3; Valentine Queen 3; Who's Who; Chain Club 4.

CARRAN, BOB Economics

El Club Otero 2; Basketball 1,2,3; Pres. of Independent Men 3,4.

CARROLL, JAMES Physics and Mathematics

Phi Beta Chi 4; Phi Delta Theta 4; Dean's List 4.

CAVANAUGH, VIC Government

Phi Delta Theta 4 (Pres.); Dean's List 1,2,3,4; Pitkin 1,2,3; Forum co-chairman 4; Centre Choir 4; Dorm Counselor 2,3; Washington Semester; O.D.K. 3,4.

CLEVELAND, HUNT Biology

Sigma Chi; Pitkin 3,4; Centre Choir 2,4.

COLEMAN, ED Economics

Beta Theta Pi; Men's Judiciary 1; Dean's List 1,2,3,4; Pitkin 1; Basketball 2.

COLLEY, DAN Biology

Sigma Chi; O.D.K. 3,4; Phi Beta Chi 3,4(0); Dean's List 1,2,3,4; C.C.A. 3,4; Pitkin 1,2(0),3; C Club 1,2,3,4; Football 1,2,3; Track 1; Mitchell Young Chamberlain Prize.

CORTEZ HELZINE Elementary Education

CRUMBO, DAVE History

Phi Delta Theta; Olde Centre 4 Business Manager; Dean's List 3,4; EL Club Otero 2.

DELANOY, MIDGE Psychology

C.C.A. 1; Pitkin 4; Forum 1,4; Tudor Singers 1,2,3,4; Centre Choir 1,2,3,4; W.R.A. 2(0).

DENNY, MARGARET ANN English and Art

Olde Centre 3; Dean's List 3,4; Pitkin 3,4; Centre Choir 3,4; Politan 2.

DICKINSON, BENNY Economics

Phi Delta Theta (4 Pres.); I.F.C. 4(0); Dean's List 2; Pitkin 3; Centre Choir 4.

DIXON, JACK English

Sigma Chi; Obiter Scripta 2; Centre Choir 2,3,4; Centre Players 2,3,4.

DOANE, SANDI Art

W.R.A. 1,2,3,4 Pres.; Women's Lower Judiciary 4; Pitkin 3; Centre Players 2; Basketball 1.

DURHAM, DON Physics and Mathematics

Phi Delta Theta; Ye Round Table 3,4; Phi Beta Chi 3,4 Pres.; Dean's List 1,2,3,4; Track 1.

DURR, MARY PAXTON Biology

S.C. 1; Women's Lower Judiciary 1,3; Chain Club 1,2,3,4 Pres.; Dean's List 3,4; C.C.A. 4; Pitkin 1,2,3,4; Honor Code 2; S.N.E.A. 3,4; Junior Sponsor 3; Phi Beta Chi 4; Sec. Freshman Class.

ELLIS, BOB English

Phi Kappa Tau; Men's Judiciary 2; Ye Round Table 3,4 Pres.; O.D.K. 3,4; Obiter Scripta 3,4; Dean's List 2,3,4; C.C.A. 2,3,4; Danforth Graduate Fellowship; Junior Marshal.

ENGLISH, JIM Business Administration

Phi Delta Theta; C Club 3,4; Basketball 3; Golf 3,4; Accounting Club 4.

ETHINGTON, DON Mathematics and English

Phi Delta Theta; Obiter Scripta 4; Dean's List 4; Centre Players 2; C Club 1; Football 1.

FARLER, JOHN English

Phi Kappa Tau 4 Pres.; I.F.C. 3,4; C.C.A. 3,4.

SENIOR DIRECTORY

FUNK, SPIKE Chemistry

Phi Delta Theta 4(0); Cento 4; Pitkin 3,4.

GORIN, BILL English

Men's Judiciary 4; Dean's List 4; Pitkin 4.

GRIFFIN, PENNY Art and Psychology

Chain Club 1,2,3,4; Dean's List; C.C.A. 1; Pitkin 2,3; W.R.A. 1,2; Cheerleader 1,2,3,4.

GRISSOM, STEVE Biology

Delta Kappa Epsilon 2(0),4 Pres.; I.F.C. 4; S.C. 2,3; Men's Judiciary 3,4,(0); Cento 4; C.C.A. 2,3,4; Pitkin 1,2,3,4; S.N.E.A. 3,4 Pres.; C Club 1,2,3,4; Football 1,2,3; Kinnaird Award.

HARDWICK, BOB English

Beta Theta Pi 4(0); S.C. 3(0); Cento 3,4; Olde Centre 4; Pitkin 3.

HARRISON, JANE History

Olde Centre 3; Dean's List 2,4; Centre Players 1; El Club Otero 1,2.

HEARNE, GARY Dramatic Art

Sigma Alpha Epsilon (0)3; S.C. 3; Centre Choir 3,4; Centre Players 1,2,3,4, Pres.; Finalist, Ky. Intercollegiate Forensics Tournament.

HILL, JANE Biology and English

W.S.C. 3, Dorm President, 4(0); CENTO 4; OLDE CENTRE 4; Phi Beta Chi 4; Dean's List 3; C.C.A. 4; Pitkin 3,4; Centre Choir 1; Chain Club 4.

HILL, PAULA English and Dramatics

CENTO 3; OLDE CENTRE 4; Dean's List 3,4; C.C.A. 2,3; Pitkin 3,4; S.N.E.A. 4; Centre Players 1,2(0)3,4; Hockey Team 3; Politan 1,2,3,4.

HINES, DONALD History

Sigma Chi; Pitkin 3; Forum 4; S.N.E.A. 3,4; Football 1,2,3,4; Greek Award 2.

HOPKINS, BILL Economics

Phi Delta Theta.

HUTCHINGS, PAM Art

W.S.C. 2,3,4; Chain Club 3,4; Obiter Scripta 3,4; C.C.A. 2,3,4(0); Pitkin 2,3,4; Honor Code 1; Forum 1; Tudor Singers 2; Centre Choir 1,2,3,4; Barsketball 2; Alumni Award 2.

JACKSON, ELMER Biology

Transferred from University of Kentucky.

JOHNSON, JERRY English and Math

Men's Judiciary 1,2; OLDE CENTRE 3,4; O.D.K. 3,4(0); Phi Beta Chi 3,4; Dean's List 2; C.C.A. 4; Pitkin 1,2,3,4 Pres.; Centre Players 2,3,4; Dorm Counselor 4; C Club 1,2,3,4; Football 1,2,3,4; Track 1.

KENT, PETER History

Sigma Alpha Epsilon (0)4; I.F.C. 4; CENTO 2; C.C.A. 1,2,3; Tudor Singers, 1,2,3,4; Centre Choir 1,2,3,4; Centre Players 1,2,3,4.

KINGSBURY, BILL Economics

Phi Delta Theta; CENTO 1,4; Pitkin 3; Centre Players 1; El Club Otero 2; C Club 1,2,3; Basketball manager 1,2,3; Young Democrats 4.

KIRKLAND, BILL Economics

Phi Kappa Tau (0)2; Dean's List 3,4; Pitkin 4; Forum 2,4; Centre Choir 3,4; C Club 1,2,3,4.

KITCHINGS, PEGGY Math

Transferred from Vanderbilt; Dean's List 3,4.

SENIOR DIRECTORY

KITCHINGS, TOM Biology

Sigma Alpha Epsilon (0)3,4; C Club 3,4; Track 3,4.

LAPSLEY, LUCILLE History

CENTO 4; OLDE CENTRE 4; Pitkin 3,4; S.N.E.A. 3;
Centre Choir 1; Dean's List 4.

LIGHT, WAYNE French

Beta Theta Pi (0)4; CENTO 4; Ye Rounde Table 3,4(0);
Dean's List 1,2,3,4; O.D.K. 3,4; Pitkin 1, Pres. 2,3,4; Forum
4; El Club Otero 1,2; C Club 1,2,3,4; Tennis 1,2,3,4; F.C.A.
3,4; Junior Marshal; Freshman Certificate of Merit.

LIGHT, GEORGE Business Administration

Sigma Chi (0)3; Centre Choir 1.

LOGUE, MARSHALL Chemistry

Ye Round Table 3,4; Phi Beta Chi 3,4; Dean's List 1,2,3,4;
Nelson Allen Chemistry Award, Junior Marshal.

LOYD, GAIL English

W.S.C. (0); CENTO 4; Dean's List 4; Pitkin 3,4; S.N.E.A.
3,4.

McCARTHY, GEORGE History

Phi Delta Theta; S.C. 4 Pres.; C.C.A. 2,3 Pres.; Pitkin 1,2,3,4;
Centre Choir 3; El Club Otero 1,2 Treas.; Track 2; Mary
Merrian Award 3; Who's Who; Jr. Marshal.

McGEE, NORA Elementary Education

W.S.C. 3; Ye Round Table 3,4; Dean's List 1,2,3,4; Pitkin
1,2,3,4; S.N.E.A. 3,4; Beta Sweetheart; Junior Marshal;
Certificate of Merit from Ye Round Table 1; Valedictorian.

MAHONEY, RON Economics and English

D.K.E. Men's Judiciary 1,2,4; O.D.K. 4; Dean's List 3; Pitkin
4; C Club 1,2,(0),3; Track 1, Football 1,2,3,4.

MANN, ELIZABETH Elementary Education

Dean's List 3; C.C.A. 2; Pitkin 3; SNEA 1,2,3(0). W.R.A.
2.

MARCUM, GLENN Chemistry

Phi Delta Theta C.C.A. 3; Pitkin 3.

MARQUART, GARY Chemistry

Sigma Alpha Epsilon (0)3, Pre. 4; I.F.C. 4; Dean's List
1,2,4.

MARSHALL, TOM English and Art

CENTO 2,3; Pitkin 4; Centre Choir 1,2.

MEADE, SANDY Psychology and English

Dean's List 1,2,3,4; C.C.A. 3,4; Pitkin 3,4; Centre Choir 1.

MORRISON, JANET Art

C.C.A. 1,2,3; Centre Choir 1; Centre Players 3.

MOORE, ANNA English

CENTO 2,3; Copy Editor; Dean's List 1,2,3,4; Centre Choir
1,2; Centre Players 2; John W. Read English Prize 1.

MORTON, JERRY Psychology and English

Sigma Alpha Epsilon; I.F.C. 3,4; SNEA 4; Centre Choir
1,2,3,4 Dorm Counselor 4; Athletics 2.

NEUBAUER, ELLIOTT Business Administration and
English

Beta Theta Pi (0)4; S.C. (0)4; CENTO Business Manager
4; O.D.K. 3,4; Dean's List 1,2,3; Pitkin 1,2,3,4; El Club Otero
2,3,4; Who's Who.

OHL, TERRY Physics

Beta Theta Pi; OLDE CENTRE 2, Sports Ed.; Phi Beta Chi
3,4; C.C.A. 1,2,3; Tudor Singers 2,3,4; Centre Choir 3,4;
Centre Players 1,2,3,4; C Club 1,2,3,4; Baseball 1,2,3,4.

OWEN, DAVID Business Administration

Sigma Chi (0)4; CENTO 4; OLDE CENTRE 4; Centre
Choir 4.

SENIOR DIRECTORY

PEDIGO, ANN Elementary Education
Transferred from Bennett; S.N.E.A. 3,4.

PRATT, CAROLYN English
CENTO 1,2; Dean's List 3,4; C.C.A. 1,2,3; Young Democrats 1,2,4; Forum 1,2; SNEA, 3,4(0).

PROCTOR, NANCY English
Transferred from Bennett.

PURYEAR, MICKY Business Administration
Phi Delta Theta; C Club 1,2,3,4; Golf Team 1,2,3,4.

RANKIN, DICK Business Administration
Phi Delta Theta 4(0); Men's Judiciary 3; Centre Choir 1,4; C Club 1,2,3,4; Basketball 1,2,3,4; Baseball 1,2,3,4; Accounting Club 3,4; Yeager, Ford and Warren Accounting Prize 3.

RAY, RONALD Psychology and English
Beta Theta Pi; CENTO 3,4; C Club 2,3; Baseball 2,3.

REED, ANNE Philosophy
Dean's List 3,4; Pitkin 2,3; Centre Choir 4; Junior Sponsor 3; Hockey team 1; Politan 4; Mountain Laurel Representative 3; Republican Club 1; Philosophy Club 4.

REED, EDWARD Business Administration
Beta Theta Pi social member; Dean's List 3; Accounting Club 3.

REISING, BOB Psychology

ROE, JACK History and Government

SALE, ELIZABETH Biology and English
Women's Lower Judiciary 1,4; CENTO 1,2,3,4; New's Editor; OLDE CENTRE 2,4; Phi Beta Chi 3,4; Dean's List 1,4; Pitkin 3; SNEA. 3,4; Danville Centre Orchestra 1,2,3; S.A.E. Sweetheart 4.

SAMPSON, JUDY French and English
S.C. 3; CENTO 4; OLDE CENTRE 3,4; Dean's List 2,3,4; Pitkin 3,4.

SCHAFER, CHARLES Physics and Math
Transferred from Western Ky. St. College; Phi Beta Chi 5; C.C.A. 4; National Merit Scholarship.

SCHAMU, CARL Biology
Phi Kappa Tau (0)4; Phi Beta Chi 3,4; C Club 1,2; Baseball 1,2.

SEIBERT, SALLY English and Psychology
OLDE CENTRE 3,4; Dean's List 2,3,4; Pitkin 3,4; Centre Choir 4; W.R.A. 2; Cheerleader 2,3,4.

SEWELL, PRICE Biology and Chemistry
Sigma Alpha Epsilon (0)4; I.F.C. 2,3; OLDE CENTRE 4; Dean's List 4.

SHAW, BENJAMIN DENNY Business Administration
Pitkin 3,4; Centre Choir 4.

SHEWMAKER, JOYCE Psychology and English
S.C. 3; W.S.C. 2; CENTO 1; Chain Club 2,3,4; Dean's List 1,2,3,4; Pitkin 1,2,3,4(0); Honor Code 3,4; Centre Choir 3; El Club Otero 2,3,4(0); Beta Sweetheart 3.

SIMMS, LAURA English and Art
Obiter Script 1,2,3,4; Dean's List 2; Pitkin 4; Centre Players 1,2,4; Award to study at Aspen Art Colony, Colorado; Junior Year Abroad.

SIMPSON, RAYMEY History
Beta Theta Pi (0)3,4; S.C. 2; CENTO 4; O.D.K. 4; C Club 1,2,3,4; Basketball 1,2,3,4.

SKIDMORE, STEVE Economics
Phi Delta Theta (0)3,4; CENTO 4, Circulation Manager; Dean's List 1,2; Pitkin 3; Centre Choir 4.

SMITH, HAL Business Administration
Phi Delta Theta; I.F.C. 3; OLDE CENTRE 4; Pitkin 3; Dorm. Counselor 3,4; C Club 1,2(0)4 Pres.; Basketball 1,2,3,4; Track 1,2,3,4; Accounting Club 2,3; Carnival King 4.

SENIOR DIRECTORY

SMITH, PIERCE History and English

Women's Judiciary 3,4(0); Dean's List 4; Pitkin 3,4; SNEA, 4.

SMITH, PRUDY Biology and Psychology

Women's Judiciary 3; Dean's List 4; C.C.A. 3; Honor Code 2; Centre Choir 4.

STARKE, BONNIE Elementary Education and English

Dean's List 2,3; Pitkin 2,3; SNEA 1,2,3,4; El Club Otero 1,2.

STITES, WILLIAM Economics

Beta Theta Pi 3(0),4(0); I.F.C. 1,2,3(0); CENTO 4 Ed. Board; Dean's List 1,3,4; Pitkin 4; Centre Players 1; Athletics 1,2,3,4.

TAYLOR, TOMMY Business Administration

Sigma Chi (0) 3; Centre Choir 3; C Club 1,2,3,4; Football 1,2,3,4 Co-captain, Best Defensive Football Player 4.

THOMPSON, KY Economics

Sigma Chi 2(0); 3 Pres.; 4(0); I.F.C. 3,4; S.C. 2; Centre Choir 4.

THOMPSON, PAM Biology

S.C. 4; W.S.C. 3(0),4 Pres.; Olde Centre 3; Chain Club 3,4; Phi Beta Chi 3,4; Dean's List 3,4; C.C.A. 3; Pitkin 1,2(0); 3; S.N.E.A. 3,4; Centre Choir 1; Junior Sponsor; Who's Who; Phi Delta Theta Sweetheart; Junior Marshal.

THOMPSON, TOM Economics

Phi Delta Theta, Pitkin 3.

THORTON, JACK English

Phi Kappa Tau; 2(0); Obiter Scripta 4; Centre Choir 4.

TRACY, NATHAN Psychology

Sigma Alpha Epsilon; Centre Choir 4; Centre Players 3.

TROTTER, JUDY English

S.C. 3; Women's Lower Judiciary 1,4; Olde Centre 2,4; Dean's List 3; Centre Choir 1; Junior Sponsor; W.R.A. 2,3; Cheerleader 1,2,3,4 Captain; Homecoming Queen; Carnival Queen; Chain Club Honorary 4.

TUNKS, MARY HELEN Physics and Mathematics

Phi Beta Chi 4; Dean's List 3; transferred from Western College.

TURLEY, ED Business Administration

S.C. 4; El Club Otero 1,2; C Club 1,2,3; Track 1,2,3,4; Basketball manager, Accounting Club 3.

WHELAN, SHERRY Art

Cento 2,4; Olde Centre 1 Art Editor; Obiter Scripta 4; Dean's List 3; Centre Players 1; Art Prize.

WHITE, MARY ALICE English

Centre Choir 3,4; Centre Players 4; El Club Otero 3; transferred from William and Mary College.

WILSON, STEVE Economics

Beta Theta Pi; S.C. 4; Pitkin 3; El Club Otero 2.

WIGGS, JOHN English

Sigma Alpha Epsilon 4(0); Dean's List 4.

WILLIAMSON, ANN Art

Cento 1,2,3,4; Pitkin 3,4; Centre Choir 3,4; Art Prize.

WILT, MARSHALL Physics and Mathematics

Beta Theta Pi; Ye Round Table 3,4; O.D.K. 3,4 Pres.; Phi Beta Chi 3,4; C.C.A. 3; Dean's List 2,3,4; Pitkin 3; Basketball 2,3; Cheek Religious Award; Jr. Marshal; Who's Who; Valectorian.

WINE, VI History

W.S.C. 2,3,4(0); Cento 1,2,3,4; Olde Centre 4 co-editor; Chain Club 1,2,3,4; Dean's List 1,2,3; C.C.A. 4; Pitkin 1,2,3,4; Honor Code 1; Centre Choir 1; El Club Otero 1,2(0); Head Junior Sponsor; Junior Marshal, Alumnae Association Prize 2; Who's Who.

WOODFORD, JEAN Elementary Education

Cento 4; Olde Centre 3; Dean's List 2,3,4; Pitkin 3,4; Honor Code 4; S.N.E.A. 1,2,3,4.

WRIGHT, GARY Business Administration

Phi Delta Theta; C Club 1,2,3,4(0); Baseball 1,2,3,4 Captain; Basketball 1,2,3,4; Accounting Club 3,4; King of the Leap Year Dance 4.

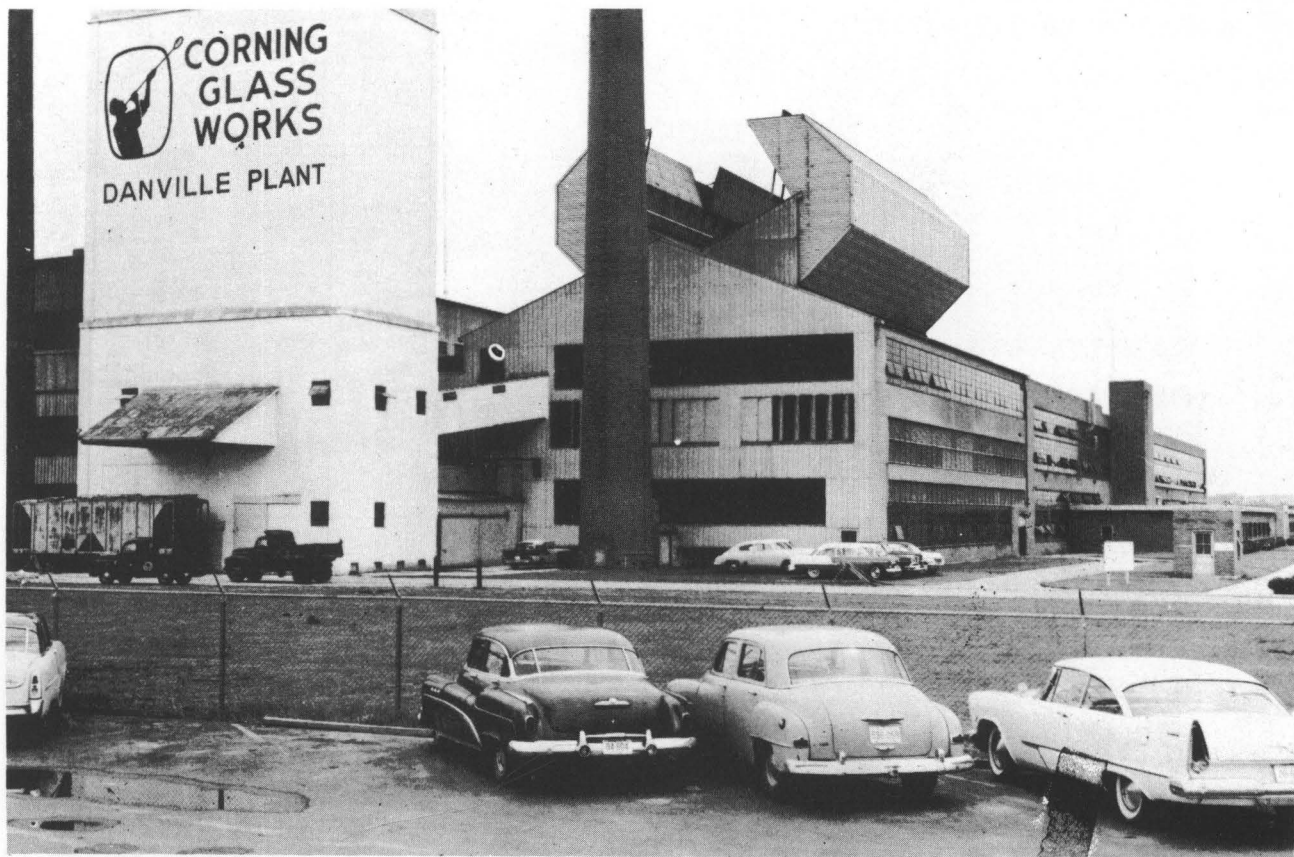

CORNING

Corning Glass Works
Danville Plant

1851 - 1963

"CORNING MEANS RESEARCH IN GLASS"

Pyrex

Vycor

Steuben

Atomic

Medical

Signal

Optical

Electrical

Electronic

Refractory

Food

Chemical

And Allied Fields

ON SAFARI WITHOUT
A NATIVE GUIDE?

It's as unnerving as furnishing your home without the advice of a competent interior designer.

At MARTIN-DURR-CALDWELL the imaginative ideas of experienced designers are yours with every purchase.

FURNITURE
CARPETS
DRAPERIES



MARTIN-DURR
Interiors

GREENLEAF SHOPPING CENTER

LEXINGTON AVENUE

DANVILLE, KENTUCKY



"Danville's Only Locally Owned and Operated Dairy"

SWISS SANITARY MILK COMPANY

Danville

Kentucky

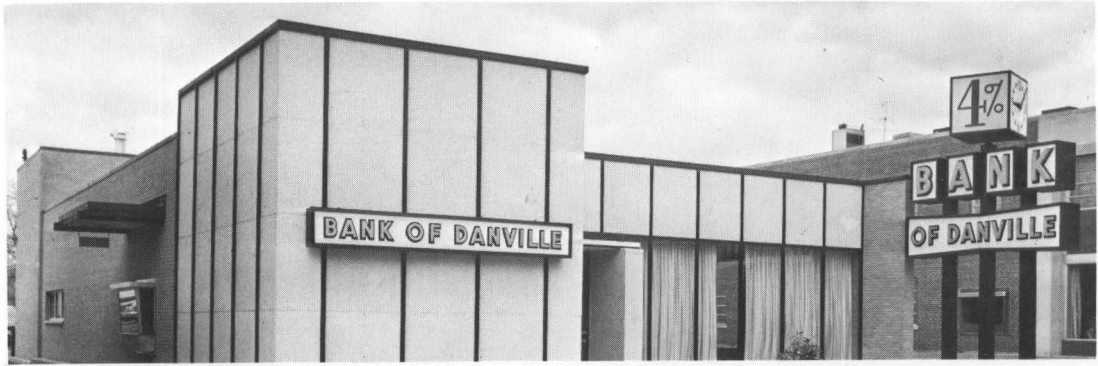

BANK OF DANVILLE

117 S. 4th Street

Danville, Kentucky

Since 1865, Your Community Newspaper

Danville Advocate-Messenger

Published Daily and Sunday

WALNUT STREET

Member Associated Press

DANVILLE, KENTUCKY

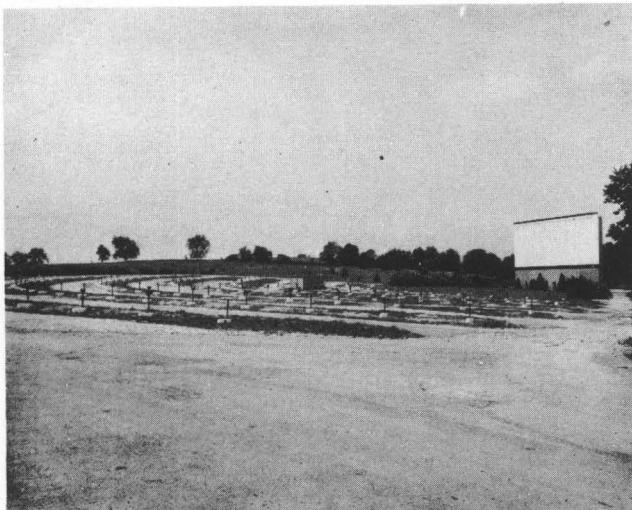

STARLITE DRIVE-IN THEATER

Kentucky's Most Beautiful
Drive-In Theater



Harrodsburg Road

Phone 236-3401

JERRY'S DRIVE-IN

Dinners—Sandwiches
Electronic Curb Service



M. M. Durham

DURHAM & DURHAM

Established 1879
M. M. Durham '09 and
J. L. Durham '35

Phone 236-2770

Danville

Kentucky



J. L. Durham

EDMISTON BROTHERS

College & Russell Streets
Danville, Kentucky

YOUR SUPPLIER FOR
LUMBER AND BUILDING
MATERIALS

Phone 236-5930





**DANVILLE LAUNDRY
AND
DRY CLEANING COMPANY**

Serving Centre Continuously Since 1895

PHONE 236-3426

DANVILLE, KENTUCKY



**DAVIS STANDARD SERVICE
OIL**

Atlas Tires – Batteries & Accessories

Free Pick Up and Delivery

5th and Main Phone 236-9986

Danville, Kentucky

A Friendly Place To Do Your Banking

THE CITIZEN'S NATIONAL BANK

Centre Students Always Welcome

Main Street

Danville

Member F.D.I.C.

MERRILL WHITLOCK'S BARBER SHOP

1102 East Oak

New Albany

Indiana



BEAUMONT INN

Harrodsburg, Kentucky

Fine Food – Spacious Rooms – Guests'
Swimming Pool – Television Lounge –
Telephone in Each Room – Free Parking –
Shuffleboard – Family Rates – Elevator –
Exceptional

Gift and Antique Shops

Open March 1st to December 1st

Air-Conditioned

T. C. Dedman, Jr.

Phone 734-3381

MODEL LAUNDRY AND CLEANERS

Complete Professional Laundry and

Dry Cleaning Service

Campus Representatives

Fred Higgins

Gerry Garrison

Phone 236-3301

Danville

Kentucky



BOYLE LUMBER & SUPPLY CO.

468 W. Walnut St. Phone 236-2414

Danville, Kentucky

"BUILD A HOME FIRST"

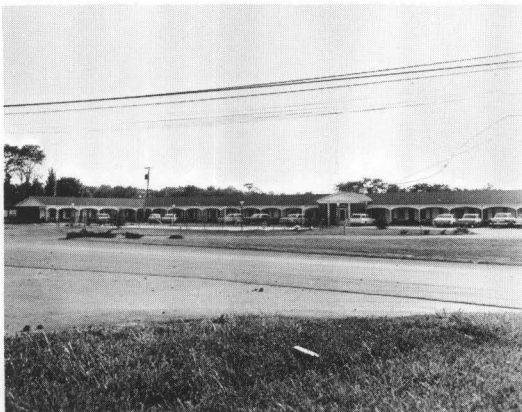

SUBURBAN MOTOR LODGE

Maple Avenue Hwy. 127 Phone 236-5665

Air Conditioned

Electric Heat

Direct Dial Phones

Color Television

Swimming Pool

Conference Room

Tile Baths

Wall to Wall Carpet

It's Handy To Drop In At Nearby
**DANVILLE OFFICE &
EQUIPMNT CO.**

For School Needs

You'll Find It On South Fourth
Street Between Main And Walnut

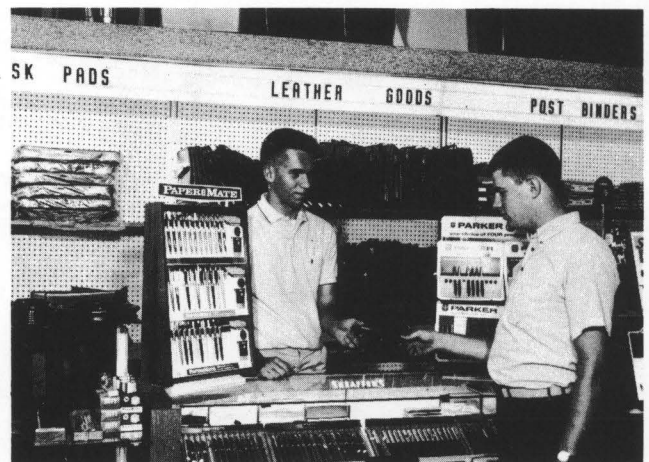

“CONGRATULATIONS AND A
SUCCESSFUL FUTURE TO
CENTRE’S SENIOR CLASS OF 1964”

SOUTHERN BELL TELEPHONE COMPANY

COMMONWEALTH FIRST FEDERAL SAVINGS & LOAN ASSOCIATION

Phone 236-5418 111 S. 4th
Danville, Ky.



FULL—LINE VENDING THAT MAKES PASSERS BUY!

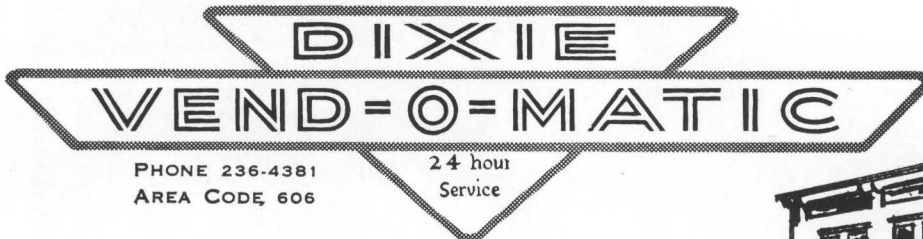

A Division of Larry Candy & Tobacco Co.





R. A. Chinn
Jewelers presents

**THE NEW OFFICIAL
 Centre College
 RINGS FOR BOTH
 MEN AND WOMEN
 STUDENTS and ALUMNI**

R. A. Chinn, Jewelers

Danville, Ky.

GREETINGS
 FROM
**KENTUCKY UTILITIES
 COMPANY**

The investor owned electric service company supplying Danville from an interconnected system of which the nearby E. W. Brown generating station and the Dix Dam hydro plant are major links. Also, making possible the recreational area of Herrington Lake.



Hey Centre!
 Here it is!



**SPOONAMORE
 REXALL DRUG**
 Corner 3rd and Main

English Leather • Complete Line of Eaton Stationery • Exclusive Line of Russell Stover Candies • All Your Favorite Records • LPs and 45s • DuBarry Cosmetics of Clairol Hair Products.

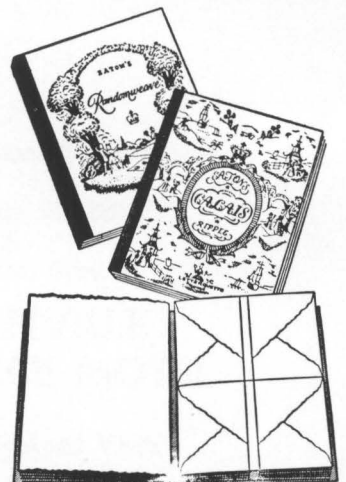

Free Delivery by Phoning 236-4464
 "Your Money Buys More At Your Rexall Store"

CHARLES A. THOMAS

Photographer

Official Photographer of Centre College Annual

Olde Centre

Danville

Kentucky

Assistant Photographer: Ed Guttery

E. T. SLIDER COMPANY, INCORPORATED

Louisville, Kentucky

Sand and Gravel

Represented in Kentucky by Chester W. Crumbo

Thanks to The Hunter Publishing Company
And To Their Representative, Mr. Tom Wilkins.

— The *Olde Centre* Staff



**MATTINGLY - RAPIER
CHEVROLET CORPORATION**

For The Jet Smooth Ride
Buy Chevrolet
South Third Street
Danville Kentucky



A Kentucky firm
serving Kentucky since 1921

PRESCRIPTIONS
GIFTS

DRUGS
TOYS

Featuring Gregory Colonial Restaurant
Serving Quality Foods

*Hub
Frankel*
Danville
Kentucky



Air-Conditioned — Television

Phone 236-3253

Parents Stay at

**DANVILLE
TERRACE MOTEL**

On Weekend Visits

Main Street

Danville

Best of Luck
to the Graduating Seniors

**ROYAL CROWN
BOTTLING
COMPANY**



YOUNG MODERNS

300 West Main Street
Styles designed for young and
casual living

Sizes: Petite 3-13

Junior 3-15

Misses 6-16

PEOPLE'S COIN-O-MATIC

Largest in Central Kentucky

S. H. Taylor, Owner

Edward Vantine Studios, Inc.

nationally known college photographers
hamilton, new york

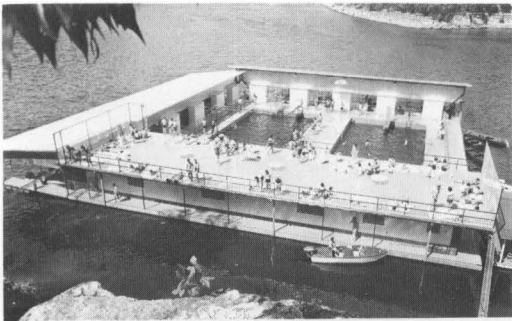

GWINN ISLAND

Herrington Lake's Largest Fishing Camp
Drive to 38 Modern Cottages, Restaurant
100 Boats, Motors, 3 Swimming Pools
Playgrounds, Sky Jump
Lone Star Boat Dealer
Evinrude Sales and Service
Service On All Makes
Route 33
P.O. Box 1
Wellington Cooper, Prop.
Danville, Kentucky
Phone 236-9825



HUNTWOOD MOTEL

Centre Alumni And Parents
Always Welcome
Chester Evans, Manager
135 East Main Street
Danville, Kentucky

JAN'S SHOES

"Danville's Better Shoe Store"

ACE BILLIARDS

A. S. Powell, Manager

Pocket Billiards Luncheonette

236-9837

303 West Main Danville

It's GEM STORE

For
Packaged Drugs, Gifts,
Kodak Supplies, Candy
GEM SUPPLY STORE

For
Sporting Goods

Main Street Danville, Ky.

Congratulations

To

The Class of '64

When In Danville Visit

THE LOUISVILLE STORE

Men's Clothing, Shoes, Ready-to-Wear
Home Furnishings



PHILLIPS AND SIMS TEXACO SERVICE

Open 24 Hours

Tommy Phillips Foster Sims

Phone 236-4955



THE KATHRYN SHOP

"The House of Fashion"

Women's Apparel, Fine Jewelry

313 W. Main Street Danville, Ky.



WESTERFIELD

ASHLAND

SERVICE STATION

(Right across from Breck)

PUT ZIP IN YOUR TRIP

DANVILLE GREENHOUSES

Flowers for . . .

Homecoming Dance

Christmas Dance

Gardenia Dance

Carnival Weekend

516 Maple Avenue Danville

236-5858

For hairstyles . . .

LA PARIESIENNE

309½ West Main Street

236-2693

Penny Manning

and for a free hour of beauty . . .

Merle Norman Cosmetic Studio

BURKE'S BAKERY AND DELICATESSEN

Pastries, Cakes, Cookies

Wedding and Birthday Cakes

"Next Door to Danville Cafeteria"

236-5661

Danville

Compliments
of

FARMERS NATIONAL BANK

Danville

Kentucky

Member of F.D.I.C.

FARMERS SUPPLY COMPANY, INC.

RCA Whirlpool and Electrical

Appliances

Hardware - Paints

Building Materials

West Walnut

Danville

Congratulations Class of 1964



RIFFEMOOR

Antiques

Interiors

Compliments

of

STITH FUNERAL HOME

**OLDHAM & EBERTS
INTERIOR DECORATION**

Drapery – Upholstery
Floor Coverings
“Hoover Sweepers”
413 Main Street
Danville Kentucky

Compliments
of

RAINBOW CLEANERS
The Quality Cleaners Serving Centre
For Over A Quarter Of A Century

**DANVILLE
FRUIT SUPPLY**

219 West Walnut Street
Phone 236-3324
Danville Kentucky

Best Wishes
to
All Centre Students

**DANVILLE
WHOLESALE COMPANY**

South Fourth Street Danville, Ky.

LAND'S SHOE SHOP

FOR The Fastest Shoe Repair Service
In Danville
112 South Third Street Danville, Ky.

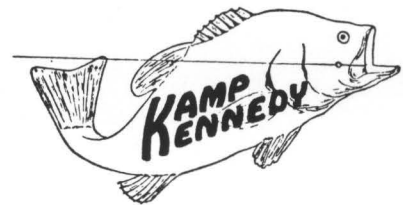

HerringtonLake Burgin, Ky.

Good Luck, Seniors

READY-MIX CONCRETE

Danville Kentucky

**BRAXTON BRAGG
AND
DON CARLOS BUELL**

SLEPT
HERE

SHYROCKS

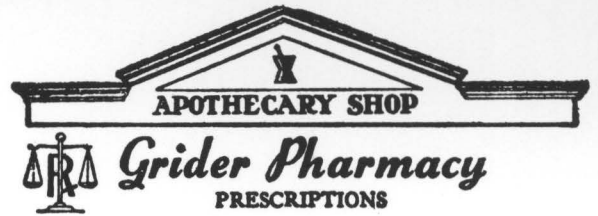

Phone 2881 309 W. Main St.
Danville, Ky.

CLINE'S SHOE STORE

Established 1919
Complete Dye Service
Phone 236-3942
137 North Third Street
Danville Kentucky

The COFFEE CUP is a popular eating place for the boys at Centre. It is located at 847 Walnut Street, just off the campus.

Phone 236-3602

BOYLE PHARMACY

"In Business For Your Health"
Free Delivery
Phone 236-5052 or 236-5053

**CHESTNUT-SALTER-BEST
HARDWARE COMPANY**

Incorporated

Main Street Danville, Ky.
RCA Victor Radios - TV
Johnson's Outboard Motors, Paints
Fishing Tackle - Athletic Equipment
236-4144

**WESTERN KENTUCKY
GAS COMPANY**

Year-Round Vacaion
With
Gas All-Year Air Conditioning
Danville, Kentucky

Wallpaper and Paints
Artist's Supplies
And
Picture Framing

H. COOMER & SONS

"Since 1890"

West Main Street Danville, Ky.

A Special Thanks for
keeping us *sane* go to . . .

Mr. Charles Thomas, Ed Guttery, Mr. Billy Davis, chief photographer for the *Courier-Journal*; Mr. Bob Lewis, Mr. Bob Ensminger, Mr. George Joseph, *Courier-Journal* staff artist; Mr. Tom Wilkins, Brother Crumbo, Nick Henry, the "caption crew," Hal Smith, and our lifesaver, Sally Evans, and to everyone whose work and encouragement made the 1964 *Olde Centre* possible.

Vi and Bettie

AUTOGRAPHS

AUTOGRAPHS

A PRODUCT OF

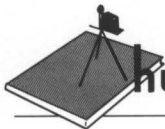

Hunter Publishing
COMPANY

333 INDIANA AVENUE
WINSTON-SALEM, N. C.

