

THE FIFTH VOLUME
OF
Old Centre

1924

Published by the Class of 1925
of
CENTRE COLLEGE
DANVILLE, KY.

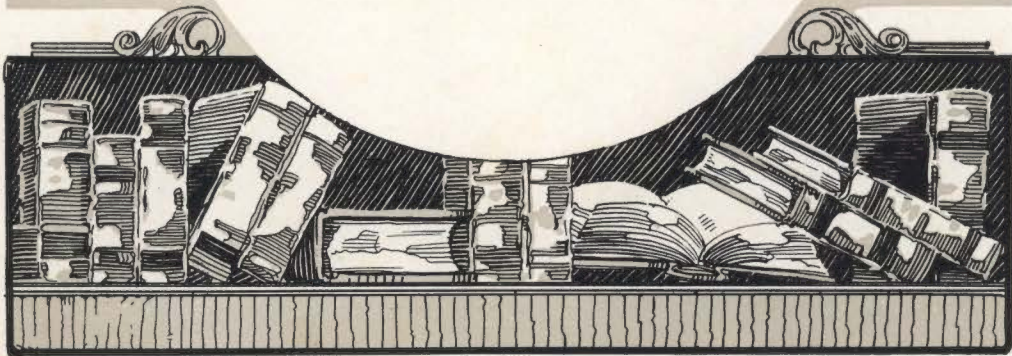

OLD CENTRE

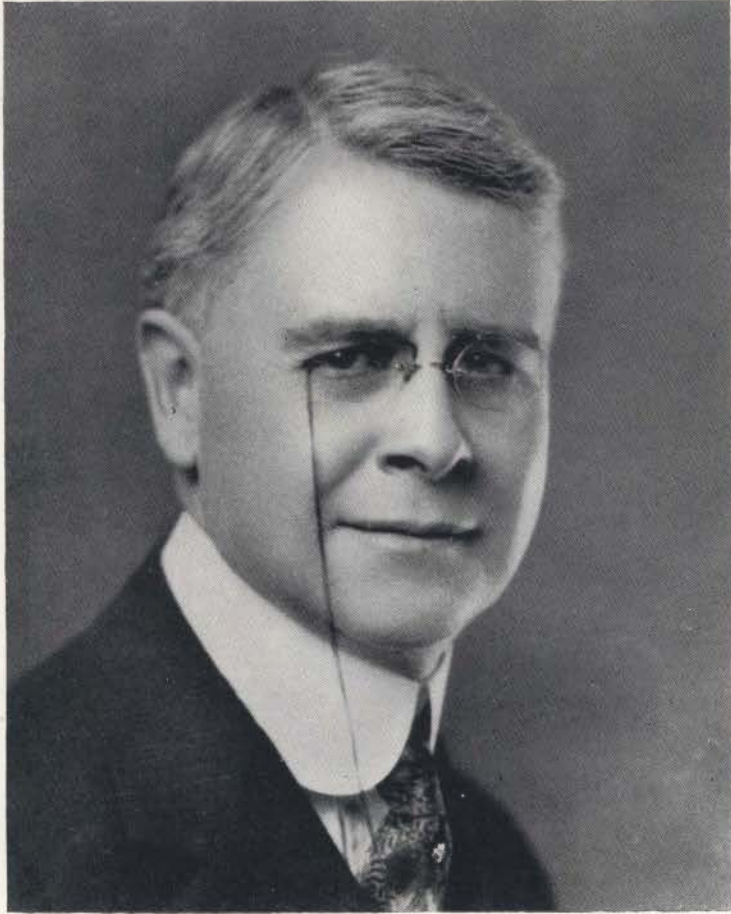

FRANK LEWIS RAINEY

Dedication

To

Frank Lewis Rainey

Who, as our true friend and ready adviser, has always been a source of comfort in the time of need, and a beacon of knowledge on the sea of darkness. To his untiring efforts in behalf of Centre College, to the example he has set for us as students, and to the splendid way in which he has upheld the honor and traditions of this great institution, do we, the Class of Nineteen Hundred and Twenty-five, reverently dedicate this volume.



Foreword

IT HAS been our purpose in publishing the 1924 OLD CENTRE to recall to mind the familiar faces and those events which, in after years, will bring us back to live again the memory of our college days, and to perpetuate the spirit and ideals of our Alma Mater, which, for one hundred and five years, has served us.



Contents

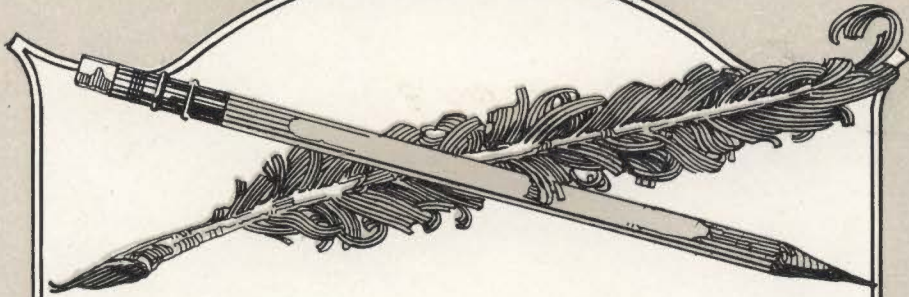

Book I
THE COLLEGE

Book II
CLASSES

Book III
ATHLETICS

Book IV
ORGANIZATIONS

Book V
FEATURES

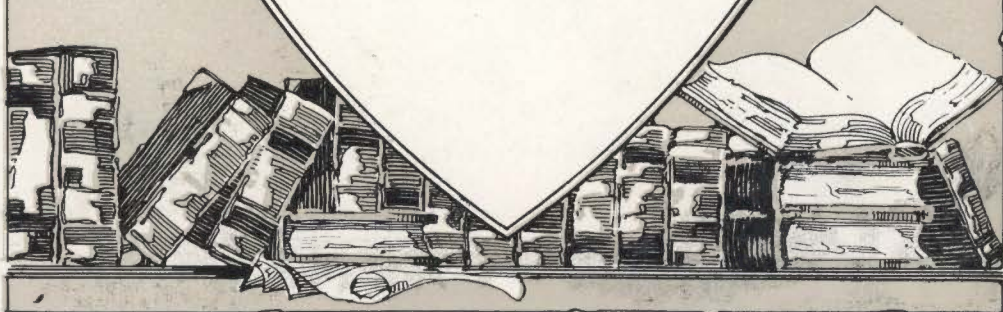

OLD CENTRE

STAFF



SELLARS
BUS. MGR.



SHARON
EDIT. IN CHIEF.



CLARK
ADV. MGR.



VAN WINKLE
PHOTO.



LEATHERS
ASSOC. - EDIT.



MORRIS
CALENDAR.



MEREDITH
ART - EDIT.



PETERSON
SPORTS.



GOULD
CORRECTIONS.



BECKHAM
CLUBS.

OLD CENTRE



BOOK ONE
COLLEGE



THE MAIN BUILDING

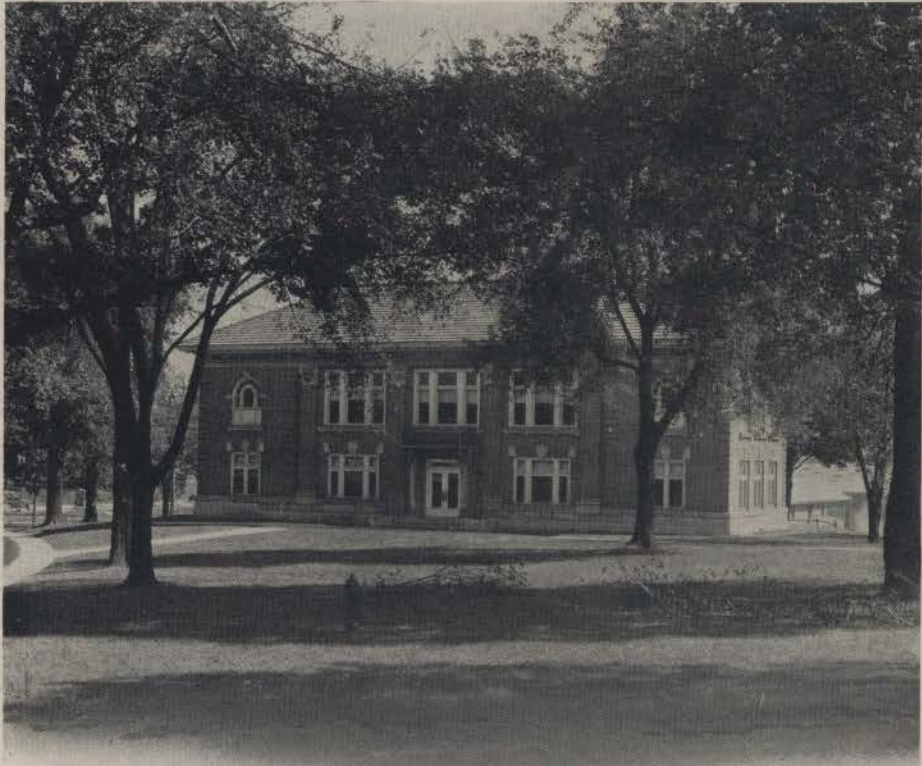

THE LIBRARY

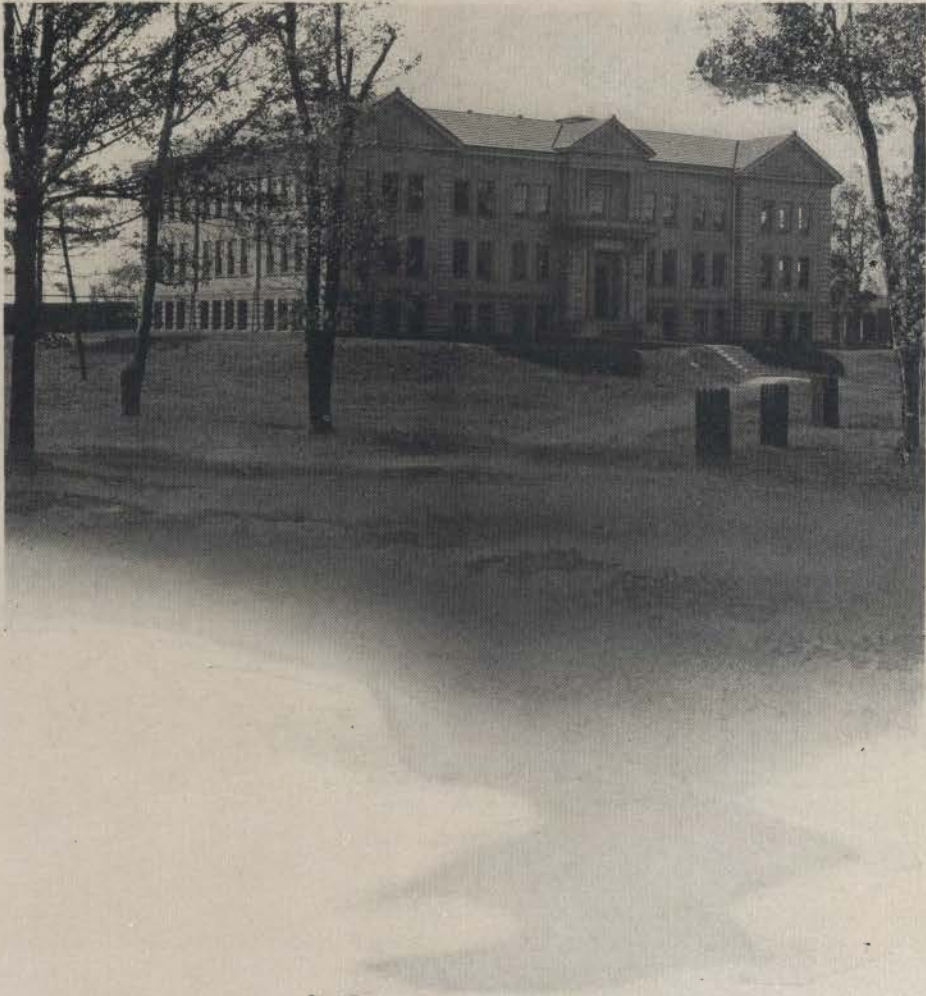

YOUNG HALL



THE GYMNASIUM



BRECKENRIDGE HALL

OLD CENTRE



OLD CENTRE

Faculty



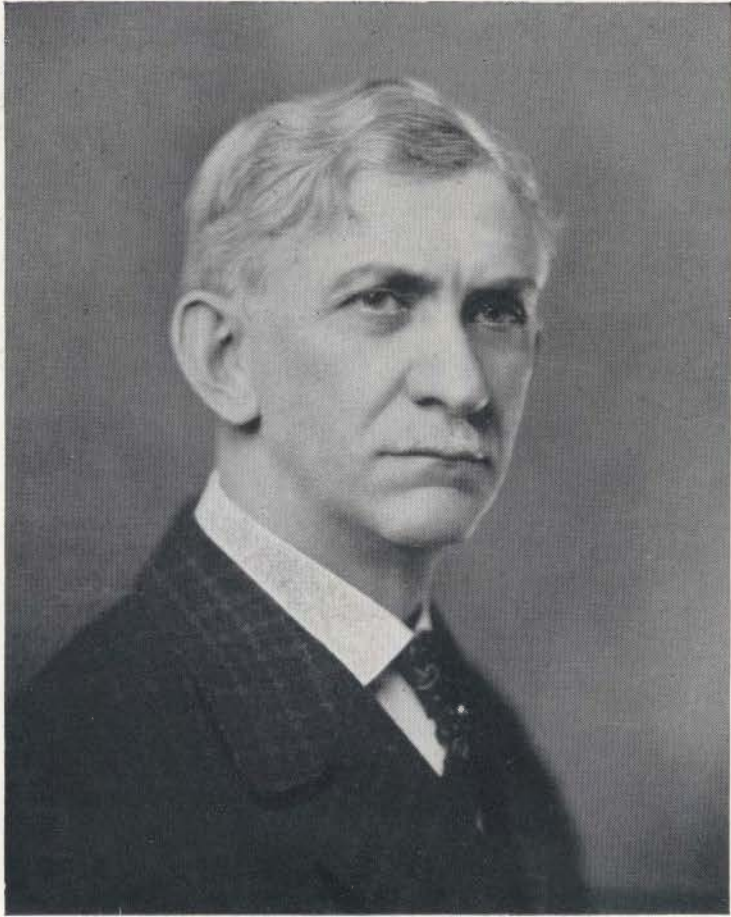

R. AMES MONTGOMERY
President of Centre College

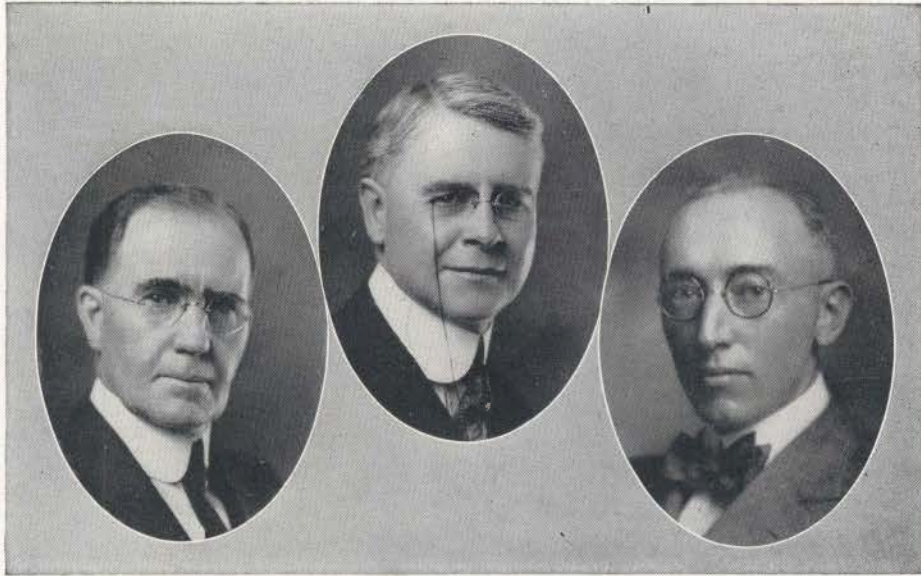

CHARLES GRAHAM CROOKS, *Registrar*

Born in Scott county, Kentucky; graduated from Central University with A.B., '84; Union Theological Seminary, '84-'86; Assistant Professor of Mathematics, Central University, '86-'90; Professor of Mathematics, Central University, '90-'91; Professor of Mathematics, Centre College, since '91; Member of the American Mathematical Association; A.M., Central University, '90; LL.D., Washington and Lee University, '17; Member of American Association for Advancement of Science; Phi Delta Theta.

FRANK LEWIS RAINEY

Born at Lafayette, Indiana; S.B., from Purdue University, '89; Teacher in High School at Logansport, Indiana, and Winona, Minnesota, '90-'95; Graduate Student of the University of Chicago, '95-'97, '99-'00; Acting Professor of Biology, Michigan Military Academy, '01-'03; Instructor in Histology, Rush Medical College, '98-'99; Professor of Biology, Parsons College, '03-'08; Professor of Biology at Centre since '08; Member of the American Association for the Advancement of Science; Fellow of American Association for Advancement of Science, '20; American Genetic Association; American Eugenic Research Association; Sigma Chi.

WALTER HATHERAL COOLIDGE

Born in Cincinnati, Ohio; Graduate of Kenyon College, '12; Ph.D. in Chemistry at Johns Hopkins, '15; Professor of Chemistry, Georgetown College, '15-'16; Professor of Chemistry at Centre since '16; Member of American Chemical Society; Gamma Alpha; Graduate Scientific Fraternity; Phi Beta Kappa.

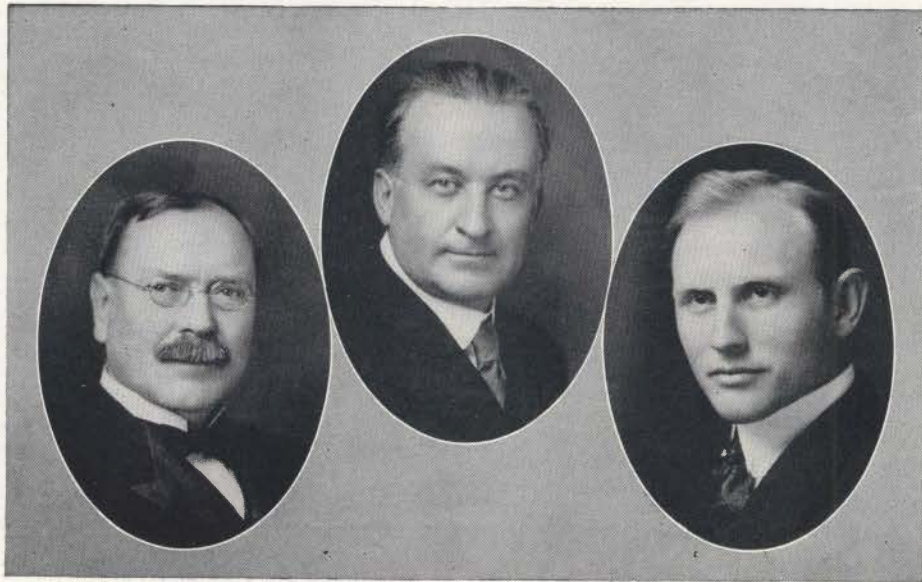

HENRY MEIER

Born in Switzerland; Graduate of George Washington University, '81; Graduate Student of Johns Hopkins, '81-'82; At Sea and in Africa, '82-'83; Assistant to U. S. Naval Observatory, '83-'90; Graduate Student of Wooster in Absentia, '96-'98; Professor of Modern Languages, State Normal School, Alva, Oklahoma, '04-'07; Director of Modern Languages, State University of Oklahoma, '07-'11; Acting Professor of German, Vanderbilt University, '11-'12; Associate Professor of Modern Languages, Vanderbilt University, '12-'14; Professor of French and German, Peabody College for Teachers, Summer Session, '14; Professor of Modern Languages at Centre since '14.

WALTER EVAN ERVIN

Born in Muncie, Indiana; DePauw University, '95; Principal Muncie High School; Farmer, '03-'05; Principal Canon City High School; Principal Taylorville, Illinois, Township High School; Graduate Work in Columbus University, A.M., Administration Diploma in Education, '13; Assistant Professor of Education, Butler College; Superintendent Schools, Milton, Florida; Principal Chattanooga High School; Assistant Professor of Education, University of Chattanooga; Overseas, '17-'18; Director of Community Work, Peerless Mills; Education and Philosophy, Centre College since '19; Phi Kappa Psi.

JAMES HOWELL HEWLETT

Born in Morgan county, Alabama; Franklin Academy, Columbus, Miss.; Birmingham College, A.B., '12; Vanderbilt University, A.M., '13; University of Chicago, Summer Quarters, '15, '16, '19, '20; Professor of English, Kentucky Wesleyan College, '13-'17; Professor of English, Olivet College, '17-'18; Professor of English, Drury College, '18-'20; Professor of English at Centre College since '20; Kappa Sigma.

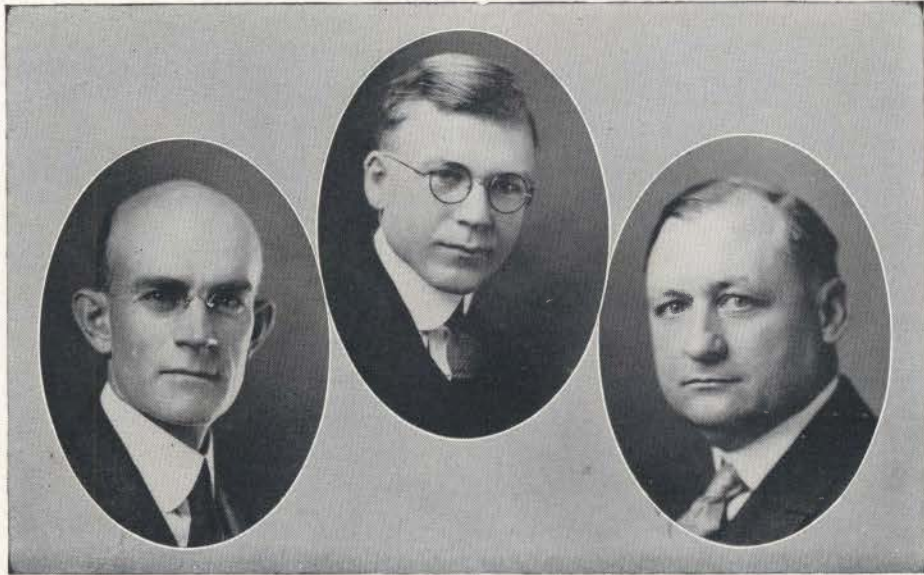

CHARLES ETHELBERT ALLEN

Southwestern Presbyterian University, A.B., '04; A.M., '06, Princeton University; Instructor of History, Tulane University, '08; Professor of History, Alabama Presbyterian College, '09; Graduate Work, University of Chicago, '09, '10; Professor of History, Austin College, Sherman, Texas, '11; Professor of History and Economics at Centre College since 1922; Alpha Tau Omega.

JOHN HOWARD BILES

Born in Ulster, Pennsylvania; M.S. Degree from Grove City College, Pennsylvania, '20; six years in High Schools in Pennsylvania; Professor of Physics at Grove City College, '18, '19, '20; Graduate Work at the University of Michigan; Professor of Physics at Centre since 1920.

ALBERT EUGENE PORTER, A.B., M.A.

A.B., Arkansas College, '03; Graduate Student, University of Texas, '07; Graduate Student, University of Chicago, Summers, '12, '15, '16, '17; M.A., University of Chicago, '17; Professor of Greek and Latin, Daniel Baker College, '03-'10; Professor of Latin and Modern Languages, Daniel Baker College, '10-'15; Professor of Greek and Latin, Daniel Baker College, '10-'21; Dean Daniel Baker College, '10-'21; Acting President, Daniel Baker College, '14-'15; In U. S. Army, '18; Professor of Greek and Latin at Centre College since '21.

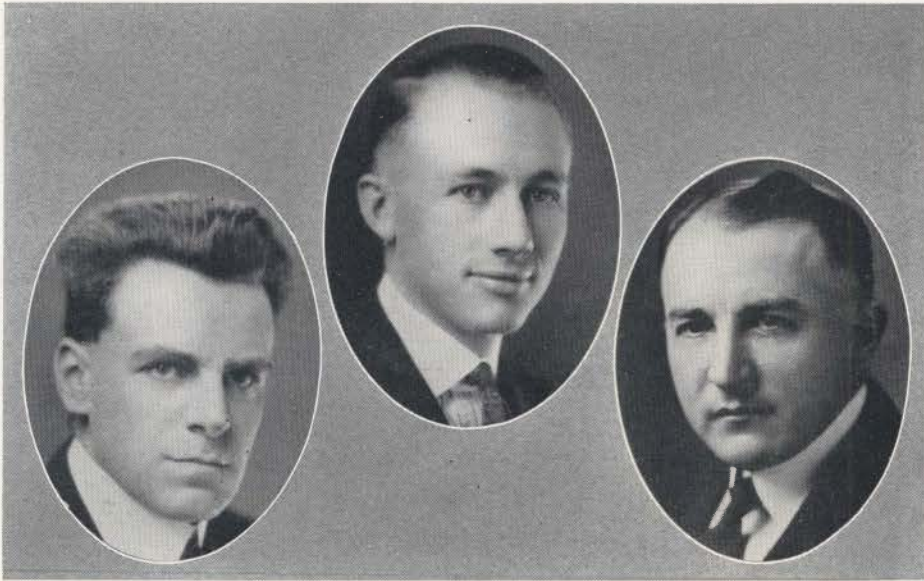

MAX DIEZ

Born in Germany; Graduate of Washington University, '09; Phi Beta Kappa Fellow in the same Institution, '09, '10; M.A., '10; Graduate Student in the Universities of Chicago, Wisconsin, and Texas; Ph.D., '16; Instructor in German at Washington University, '11-'15; Adjunct Professor at the University of Texas, '16-'18; Private in U. S. Army, '18; Instructor in Spanish in the Austin, Texas, High School, '19; in the Foreign Department of Armour & Company, Chicago, '21; Professor of German in Centre College since '21.

MILTON CARLISLE MINOR

Born in Butler county, Kansas; University of Kansas, A.B., '13; Harvard, LL.B., '16; Admitted to the Kentucky Bar, '17; Director in the Farmer's National Bank; Professor of Business Law and Economics at Centre College since '21; Alpha Tau Omega; Delta Sigma Rho; Honorary Debating Fraternity.

HANNIBAL GERALD DUNCAN

Wake Forest College, A.B., '13; Crozer Theological Seminary, B.D., '16; Th.M., '18; Southern Baptist Theological Seminary, Th.D., '18; University of Pennsylvania, M.A., '15; Ph.D., '20; Instructor of Social Science, Moravian Falls Academy, N. C., '10, '11; Instructor of Social Science, Chester, Pa., High School, '18, '19; Head of Department of Economics and Sociology at Simmons University, '19, '20; Assistant Professor in the School of Commerce at Ohio University, '20, '21; Instructor in Sociology at the University of Illinois, '21, '23; Summer, '22, University of Tennessee; Summer, '23, University of Illinois; Head of Department of Economics and Sociology at Centre College, '24.

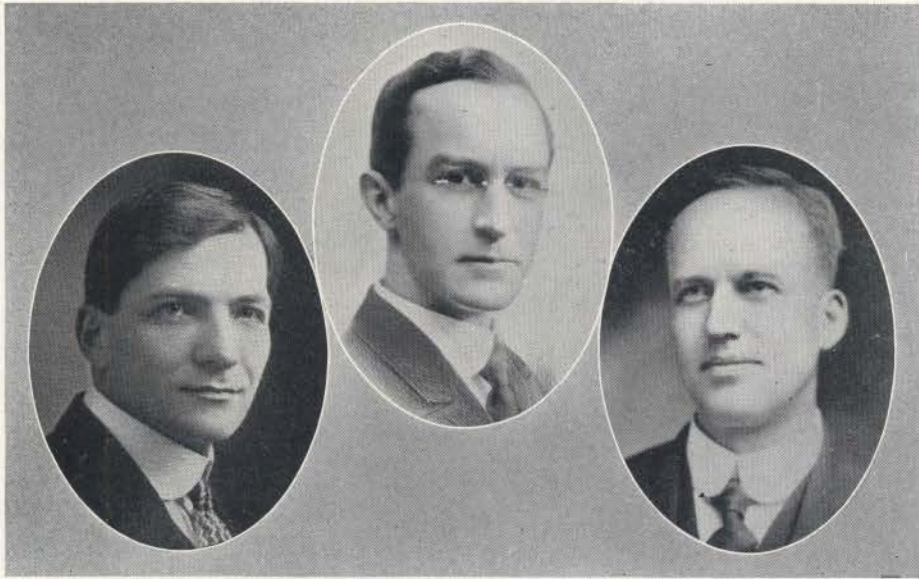

F. W. FEHN

Ph.D., Baldwin Wallace; Graduate Work at University of Chicago for two years; Instructor at K. S. A. C. and University of Wyoming; Instructor of Mathematics at Centre College since '22.

FRANCIS POWELL CHEEK

Born in Danville, Ky.; Centre College, A.B., '04; A.M., '05; Instructor in German, '05-'06; Princeton Seminary, '06-'10; Fellowship in New Testament; Two Semesters at German Universities, '10-'11; Instructor of Bible and Philosophy at Trinity University, '11-'15; New Testament Greek at Lane Seminary, '15-'21; Graduate Work at Columbia, '21-'22; Professor of Bible and Philosophy, Centre College, since '22.

BOYD A. WISE

A.M., Randolph-Macon College, '98; Ph.D., Johns Hopkins University, '05; Phi Beta Kappa; Fellow in Latin; Johns Hopkins, '03-'05; Instructor in Latin, Randolph-Macon Academy, '98-'01; Latin Master, Belmont School, '05-'06; Acting Professor of English, Millsaps College, '06-'07; Acting Professor of English, Emory College, '07-'08; Professor of German and Latin, Oklahoma A. and M. College, '08-'11; Acting Professor of Latin, Richmond College, '11-'12; Acting Professor of English, West Virginia Wesleyan, '12, '13; Professor of Latin, '13-'15; Professor of English, '15, '16; Henderson-Brown College; Dean and Professor of English, Lincoln Memorial University, '16-'21; Professor of Rhetoric and Public Speaking at Centre College since '22.

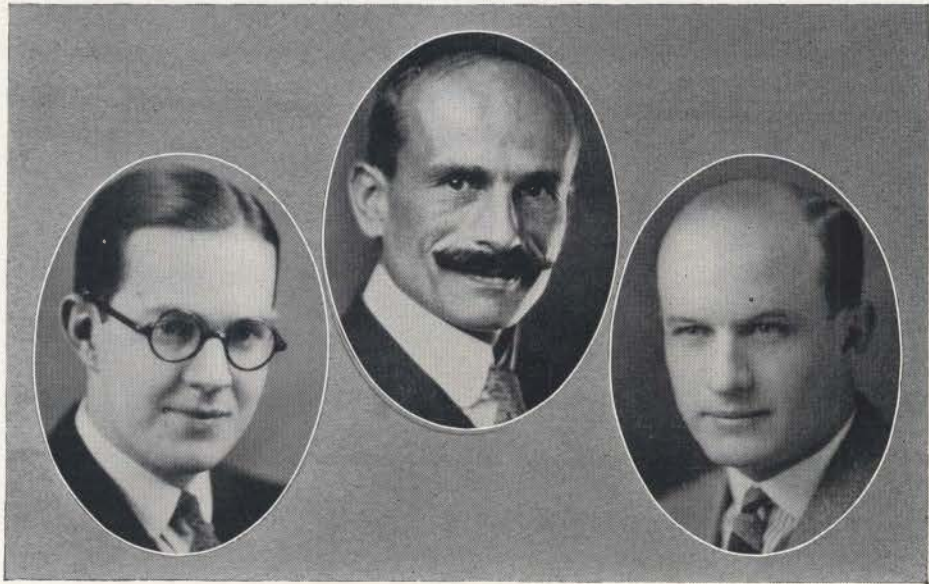

JAMES REID STERRETT, JR.

Born in Lebanon, Ky.; Centre College, A.B., '21; University of Wisconsin, M.A., '23; Instructor in English, Hodgenville, Ky., High School, '19, '20; Instructor in English, Danville, Ky., High School, '20, '21; Assistant in English, University of Wisconsin, '21-'23; Summers, '22, '23, Instructor in Marion County High School, Lebanon, Ky.; Assistant Professor in English and History, Centre College, in '24; Kappa Alpha.

THEOPHILUS G. RICHNER

Born in Switzerland; Centre College, A.B., '24; Fall of '22, Head of German Department at the University of Kentucky; Assistant in Romance Language Department at Centre College since '21.

BENJAMIN WOODBURY CREGOR

Born in Springfield, Ky.; Centre College, A.B., '21; M.A., '22; Coach in Baseball, '24; Assistant Coach in Football, '23; Instructor of Physical Education, '23, '24; Beta Theta Pi.

OLD CENTRE



Book Two
CLASSES

SENIORS



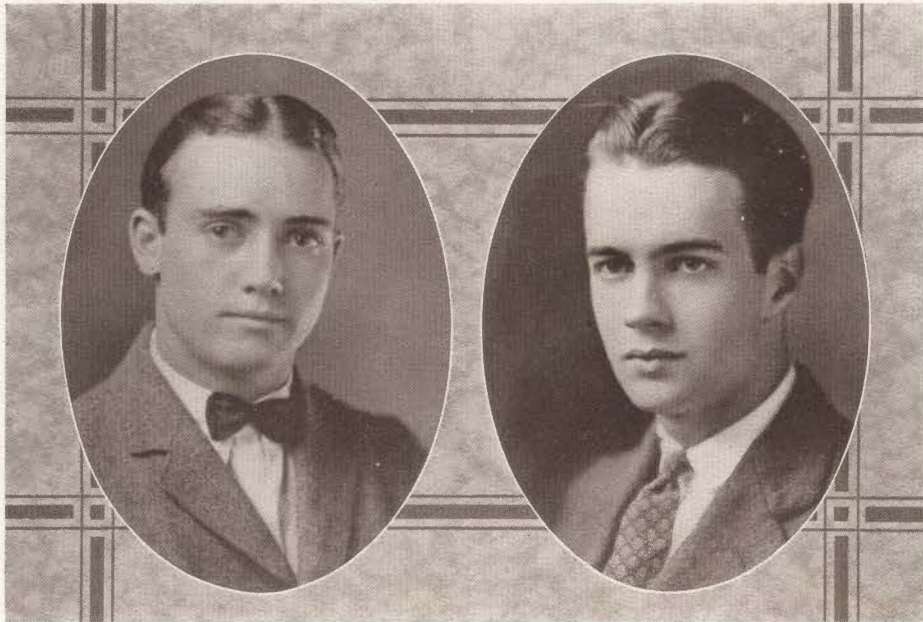

Senior Class

ERNEST G. BAXTER Carrollton, Ky.

Football Squad, '20, '21, '22, '23; Basketball Squad, '20, '22; Chamberlain Literary Society; Forensic Circle; Spanish Club; Proctor of Breckenridge Hall, '22, '23, '24.

"Lord" Baxter is the type of man who is always indispensable to any athletic team. Although he has never been able to make the first team, he has, from season to season, gone out and borne the brunt of the varsity's attack in order that they might receive the necessary training. Here's to you, Bax, you have made the school a good man and we thank you.

J. C. W. BECKHAM, JR. Louisville, Ky.

Delta Kappa Epsilon; Omicron Delta Kappa; Ye Rounde Table; Keys; Deinologian Literary Society; Spanish Club; Cento Staff; Old Centre Staff; Colonel Staff; Sock and Buskin; Louisville Club; Minstrel.

"Cripps" has followed in the steps of his father and has started so well that we predict that some day he will be either a senator or a governor. At any rate he has been able to accomplish the rare feat of going through Centre College in the short space of three years. Keep up the good work. We expect to hear from you some time in the near future.

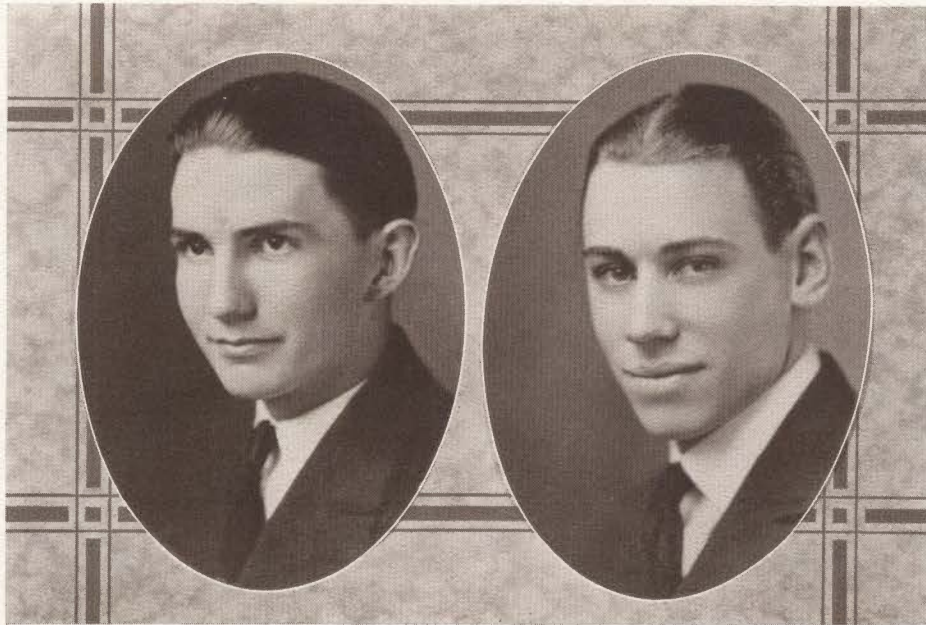

Senior Class

JAMES C. BLAKEY Beattyville, Ky.

Ye Rounde Table; English Club, President, '24; Tennis Team, '23; Secretary Senior Class.

Blakey worked on the plan that he who makes vacation out of school days makes school out of vacation and, therefore, he made hay while the sun shone. Many is the lad who has been helped by old Jimmie when the time for crossing the Rubicon came. He is the sort of man with whom we should become intimate. Here's to you, old boy, and good luck.

JOSEPH J. BLANKENSHIP Shepherdsville, Ky.

Ye Rounde Table; Omicron Delta Kappa; President Y. M. C. A., '23; Chamberlain Literary Society; English Club.

Joe, the pride of Shepherdsville, besides being a good student, has been a participant in most all collegiate activities. He has led the Y. M. C. A. and has been greatly interested in religious affairs on and off the campus. Besides being interested in things collegiate, he has found one supreme interest here, which might be termed an extra-curricula.

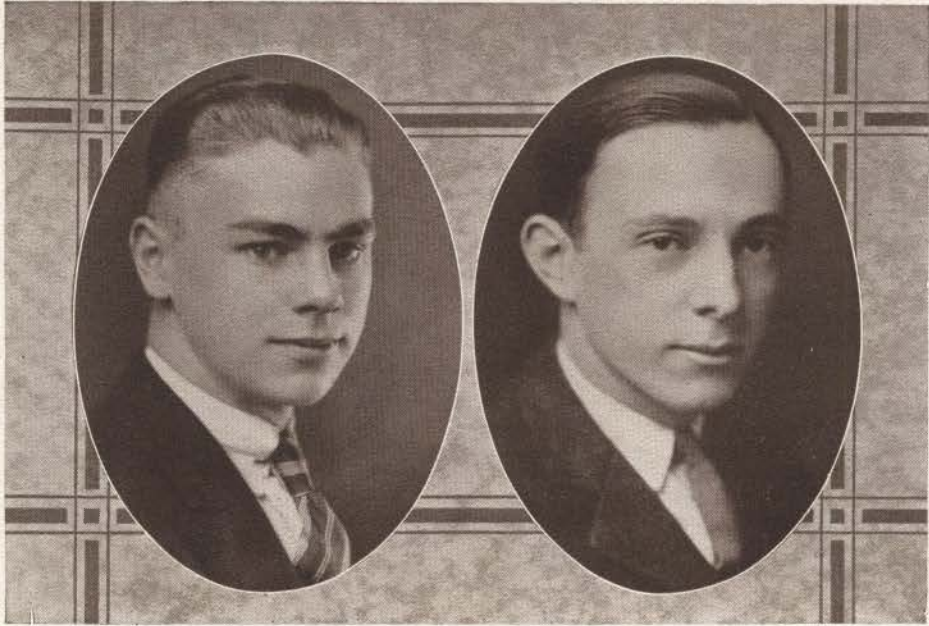

Senior Class

LOUIS CARLETON BOND Versailles, Ky.

Ye Rounde Table, President, '24; Honor Student, '23; President Science Club, '24; Assistant Instructor K. C. W., '24.

Bond is one of the brightest students in the Class of '24. During his residence here he has achieved two of the highest honors in the college, that is, president of the Science Club and president of Ye Rounde Table. During his Senior year he aided our sister institution in the department of physics. We believe that Louis has the qualities that make for a successful life.

HARRY KING BROOKING Pineville, Ky.

Beta Theta Pi; Omicron Delta Kappa; Deinologian Literary Society, '21-'22-'23; Spanish Club, '22-'23; English Club, '22-'23; Y. M. C. A. Council, '22-'23; Press Club, '23-'24; Business Manager Cento, '22-'23, '23-'24; Assistants Union; Pan-Hellenic Council, '23-'24.

He may be from the mountains, but he certainly "knows his stuff," everybody admits that. "Brook" has a "way" about him which seems to work with young and old alike, whether he be attempting to secure an "ad," a 98% in Economics, or a girl. "H. K." is a born traveling salesman. He can sell almost anything to almost anybody, but when it comes to selling something to him it is quite a different proposition.

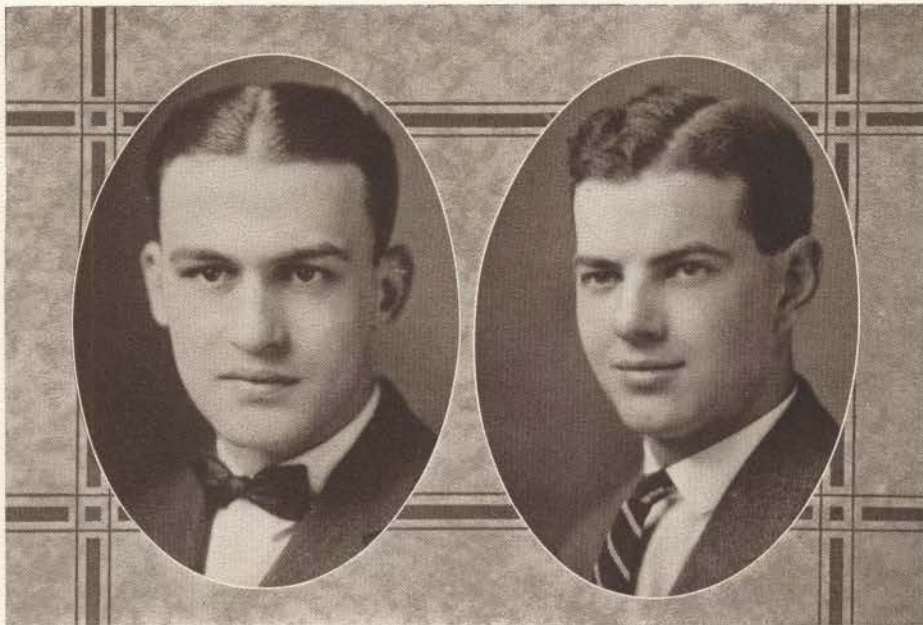

Senior Class

LOUIS PHILIP BIRK Danville, Ky.

Beta Theta Pi; Deinologian Literary Society; Cento Staff, '22-'23; Press Club; English Club.

One of the most handsome boys, at least, from the feminine viewpoint, in our class. Louis started his college career in a most promising manner. He seemed to be studious, of regular habits, and best of all he did not seem to be afflicted with the common Freshman epidemic—girls. This lasted for his first two years when, alas, the flood gates broke, and we watched, in helpless horror, another of our beloved comrades as he was sucked into the irresistible flood, despite his desperate struggles. We do not know of Louis's plans for the future, but we are sure that when the train caller announces: "Kalamazoo, Owensboro, Lexington, Lawrenceburg, Somerset and Montgomery," Louis will be on board, and then watch out.

RUFUS PRESTON CARTER Danville, Ky.

Sigma Chi; Phi Beta Chi; Social Committee; Assistant's Union; Old Centre Staff, '23; Carnival Committee, '23.

"Pres." Preston Carter is one of the few Seniors who has found use for his Senior cane. He uses it to keep from turning over when he goes around corners on two wheels in his Ford. This shows the ingenuity which characterizes our "Pres." He is the only Centre College student who has ever had a good excuse to send a cablegram to South America.

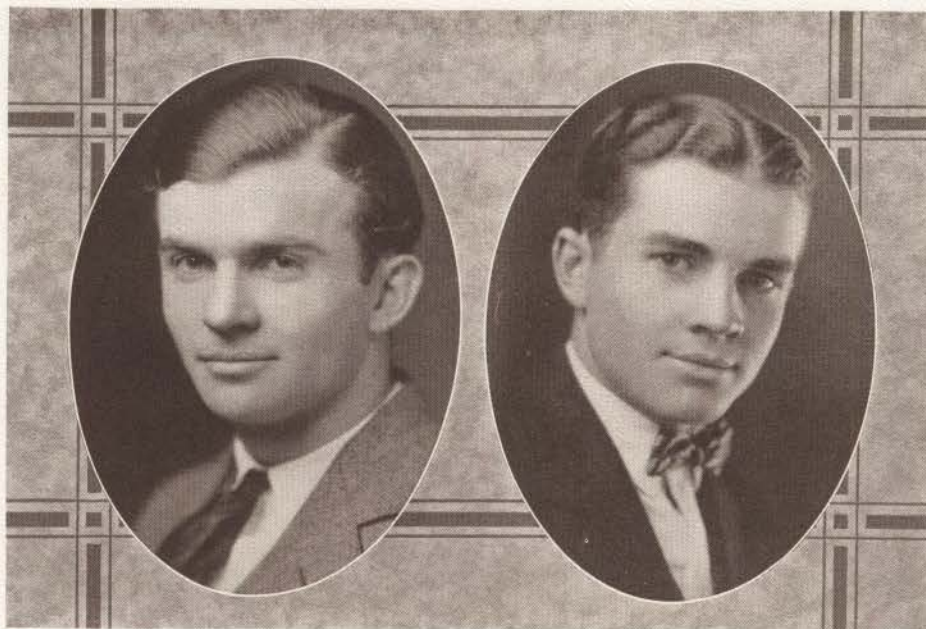

Senior Class

P. JOE CLARK Danville, Ky.

Forensic Circle; Pi Kappa Delta; Ernst Debate, '23-'24; State Oratorical Contest, '23; Chamberlain Literary Society.

"Lend me your ears." Joe, our modern Demosthenes, is a native of Danville. He is a debater and an orator of no mean ability. He has been almost as indispensable to the Danville High School, as he has been to "Old Centre," having served them ably in the capacity of a teacher and a coach. Determination and brilliancy of mind points to his future success.

GEORGE S. CLAY Henderson, Ky.

Sigma Alpha Epsilon; Chamberlain Literary Society; Forensic Circle; Press Club; Editor-in-Chief, "Old Centre," '23.

George has been known from the first day he spent at Centre as "Shylock," and he has truly lived up to his name, for he never lets his patriotism get ahead of his better judgment. George, we realize that you know what it is all about, so boy, go out into the cold, hard world and make them put their money on the barrel head. We know you can and will.

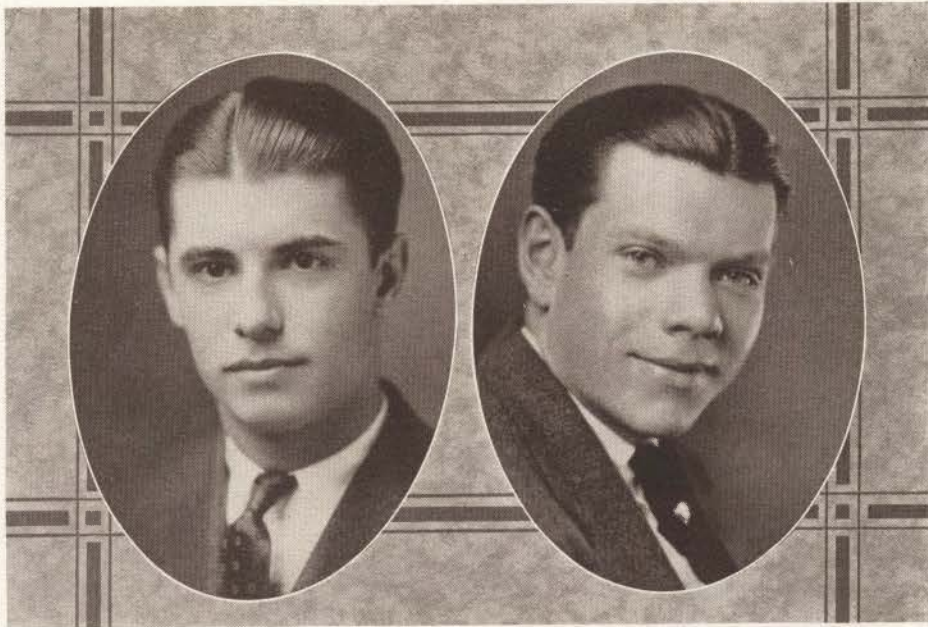

Senior Class

DALE EDWARDS CONGER Des Moines, Iowa

Beta Theta Pi; "Old Centre" Staff, '22; Cento Staff, '22, '23; Minstrel, '23, '24; Press Club, '23.

"Dale" is the best looking man in Centre College. A description of his physical perfection would read like a list of qualifications for the prince in the fairy tale and, indeed, Dale is a prince—of good fellows. He came here after trying out some other institutions, but the charm of "Old Centre" gripped his heart and held him, and his residence here has lasted three years.

EUGENE WILBUR COOK, A.B. Danville, Ky.

Sigma Alpha Epsilon; Assistants Union; Glee Club; Minstrel, '21, '22, '24; "Old Centre" Staff, '22; Treasurer of the Senior Class; Bachelor of Arts, Centre College, '23.

"Bay," with all his twentieth century intelligence, is a student and stands in with every professor in school. His disposition is such that he simply can't be disliked. What would Centre College ever do without him—aide de camp to Dr. Rainey, promoter extraordinary of dope, and foremost candidate for head of the Biology Department. Wilbur thought enough of "Old Centre" to come back and take his M.A.

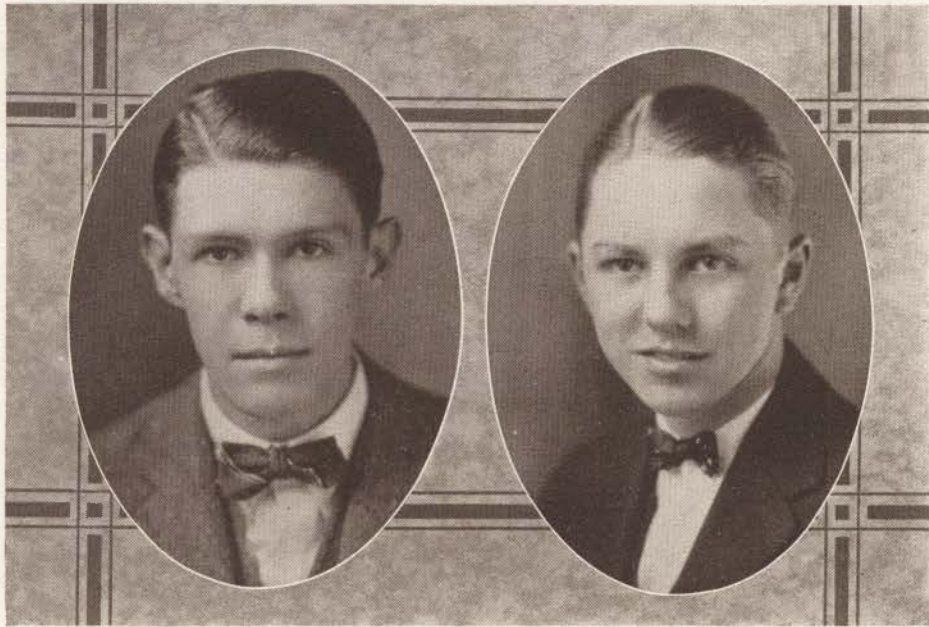

Senior Class

ROBERT M. CREAGHEAD Covington, Ky.

Sigma Chi; Pi Kappa Delta; Cento Staff, '23; Press Club; Deinologian Literary Society; Sock and Buskin; English Club; Editor of Centre Colonel; Pan-Hellenic Council.

"Bob" drifted down to Centre after spending a couple of years at Princeton. As he had some knack of writing, he contributed some spicy articles to the Cento. But this did not exactly please his æsthetic tastes, so he started the Colonel, which is largely his fault. He is also the only youth at Centre College who has had the distinction of having his picture in the funny paper.

ROBERT SALTER DAVIS Danville, Ky.

Sigma Chi; Omicron Delta Kappa; Ye Rounde Table; Spanish Club; English Club; Y. M. C. A. Cabinet and Council; Henry Barrett Boyle Latin Prize, '22; Oratorical Contest, '24; Honor Student, '23.

"Bobby" is a whiz when it comes to giving the profs an impression of superior intelligence. He appeared once in Dr. Meier's class unprepared and during which recitation he suffered such agonies of apprehension that he resolved never to do it again. It will indeed be a new experience for one as temperate as "Bobby" to "enter the bar" at the age of twenty-five.

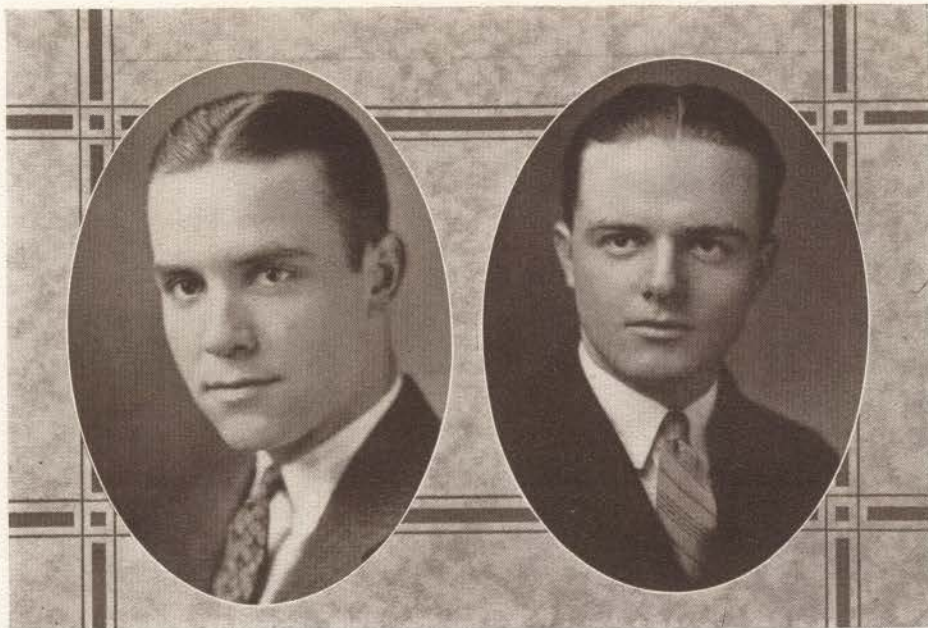

Senior Class

JOSEPH MITCHELL DOOLEY Billings, Mont.

Sigma Alpha Epsilon; Basketball, '22, '23, '24; Tennis, '22, '23, '24; Baseball, '22, '24; Chamberlain Literary Society; Sock and Buskin; Y. M. C. A. Cabinet; "Old Centre" Staff, '23.

Joe is the best looking boy in the Senior Class, or in Centre, according to a straw vote recently taken at K. C. W. Aside from playing a wonderful game of basketball, Joe would rather talk about his native state—cold, cold Montana—than do anything else and the balmy weather of Kentucky seems to make him dress differently from the natives sometimes.

LOUIS ARMAND FAUREST Elizabethtown, Ky.

Phi Beta Chi; Ye Rounde Table; Honor Roll; President Senior Class, '24.

The distinguished gentleman whom you see in this picture is none other than our president. All who know him know of his high scholastic standing. Twenty years from now Centre will have in him another illustrious graduate to add to her list. His chosen profession is law, provided he is not deterred by matrimony, as his frequent trips to Elizabethtown indicate.

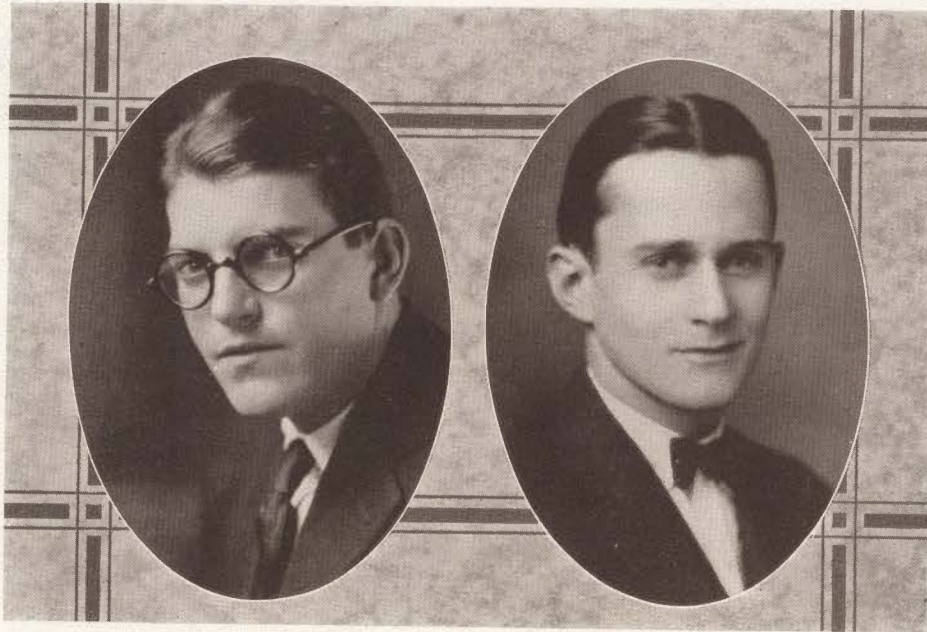

Senior Class

ROSS MOORE GAULT Portsmouth, Ohio

Sigma Alpha Epsilon; Ohio State University of Arts, '20, '21; Medicine, '22; Glee Club; Minstrel; Chamberlain Literary Society; Assistant Biology, '23.

"Roscoe" returned to Centre last fall to get his degree from the place where he enjoyed his greater greenness. After spending two years at Ohio State, he learned to dance and also cultivated his voice to such an extent that it is not hard at all to guess who laughs the loudest and longest when Harold Lloyd comes to town. Keep smiling, young man.

JAMES EDWARD GREEN Louisville, Ky.

Delta Kappa Epsilon; Omicron Delta Kappa; Historian, '20; President of Louisville Club, '23; Y. M. C. A. Friendship Council; Football, '21, '22, '23; Basketball, '22, '23, '24; Captain, '23; Baseball, '21, '22, '23, '24; Tennis, '21, '22, '23, '24; Captain, '22; State Intercollegiate Champion, '21, '22, '23; Social Committee.

"Jimmy" has, for the past four years, been Centre's most versatile athlete, accumulating in that time enough letters to start a football team of his own. "Jimmy" is equally at home on the campus and in the classroom, and yet, still finds time to be a social lion and foil the female sex. Little Giant you are a prince, and for that we wish you luck.

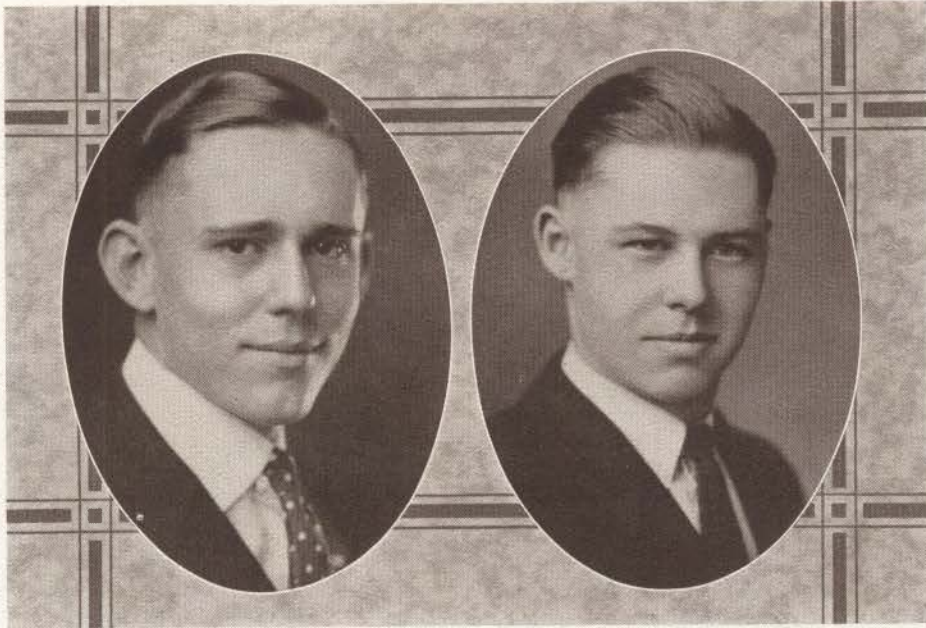

Senior Class

FRANK McDONALD HANDLEY Upton, Ky.

Ye Rounde Table; Honor Student, '22, '23.

Frank has proved, through his stay in Danville, that Upton deserves a place on the map. He knocks them cold in the classroom, at times even existing on Latin roots and Greek stems. He expects to enter the movies, and is, as yet, undecided whether to join the pie throwers' union in the "slapstick stuff," or to try a heavier role with Gloria Swanson.

FRANK W. HOSKINS Danville, Ky.

Sock and Buskin; Assistants Union; Phi Beta Chi.

"Honk," another local boy, is the class pessimist. He, from time to time, cautions the students that all is not well and that "there is something rotten in Denmark." However, we are glad to know that since he has become enamored of one of Danville's fair sex, he seems to be a little more joyful. The scientists of the world are waiting for him to take his place in the electrical world.

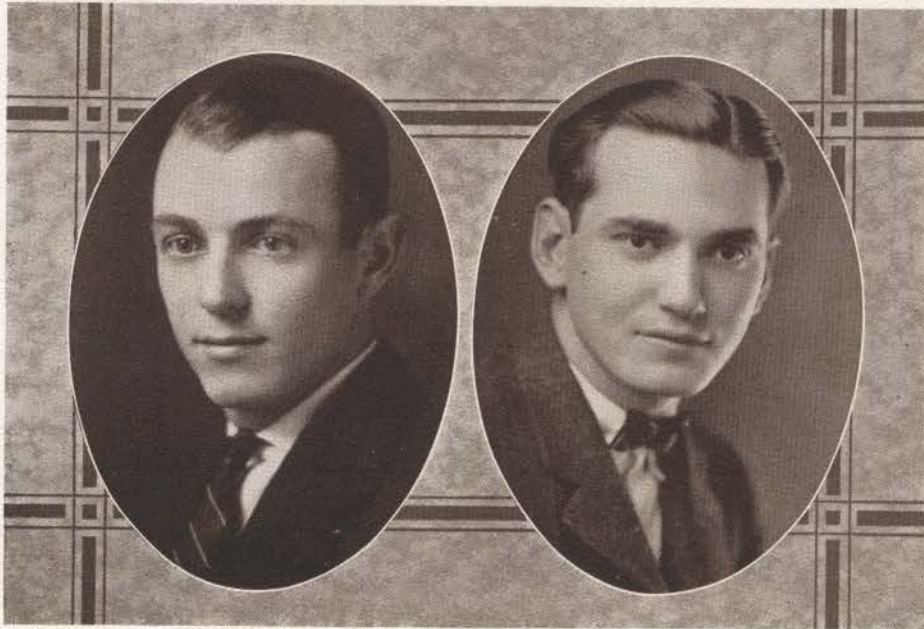

Senior Class

CHARLES HOWARD HEDRICK Monticello, Ky.

Beta Theta Pi; Deinologian Literary Society; Spanish Club; Cento Staff, '22-'23, '23-'24; Carnival Committee; Y. M. C. A. Council.

Monticello was deprived some years ago of her favorite son in the person of "Shad" Hedrick, and shortly will claim her own. During his sojourn in the outer world, "Shad" can lay claim to one of the primary virtues of a rolling stone—he has surely gathered the polish. He may be somewhat retiring at times, but when he gets under way watch for the appearance of another attribute of the same rolling stone—"he's a hard man to stop."

HOWARD R. IMBODEN Johnson City, Tenn.

Sigma Alpha Epsilon; Chamberlain Literary Society; Editor-in-Chief of the Colonel, '24.

"General" has spent four fruitful years at Centre, both for the Kentucky Advocate and himself. The last two years of his time has been equally divided between K. C. W. and Centre. K. C. W., we pity you, for you are about to lose one of your most ardent supporters, I mean lovers! Go to it, Howard, we know you are capable of becoming the country's foremost sport writer.

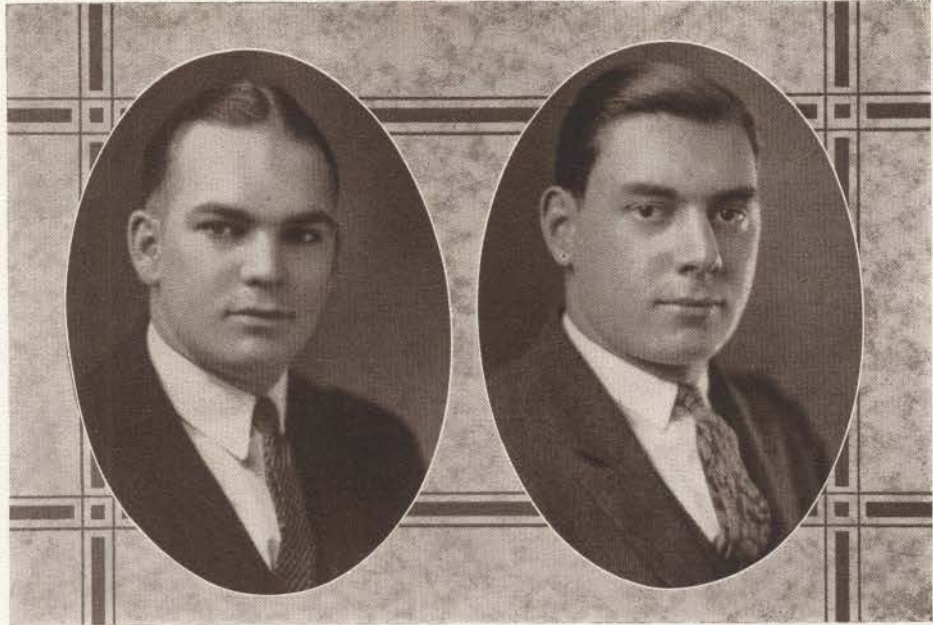

Senior Class

CLARENCE LEE JONES Louisville, Ky.

Deinologian Literary Society; Y. M. C. A.; Intercollegiate Oratorical Association; Football, '22-'23; English Club; Spanish Club.

"Tub" is one of the "big" members of the Senior Class. Despite the fact that he sings in a church choir, it is rumored that the Piggly-Wiggly Company have detectives on his trail since the mysterious robbery of their safe. Law is to be his profession, and we hope to hear much in the future of "Justice of the Peace Jones."

CARL A. KAGIN Frankfort, Ky.

Phi Kappa Tau; Deinologian Literary Society; Y. M. C. A.; Editor of the Handbook; Assistant in English, '21-'22.

"Augie" is a sort of versatile chap, in that he is successful in many avenues of love, as well as a student of rank; a combination that is equalled by few and excelled by none. We can predict for Carl a most successful career when he steps from Old Centre, with its recognition of his merits. May all that the world offers be yours, "Augie."

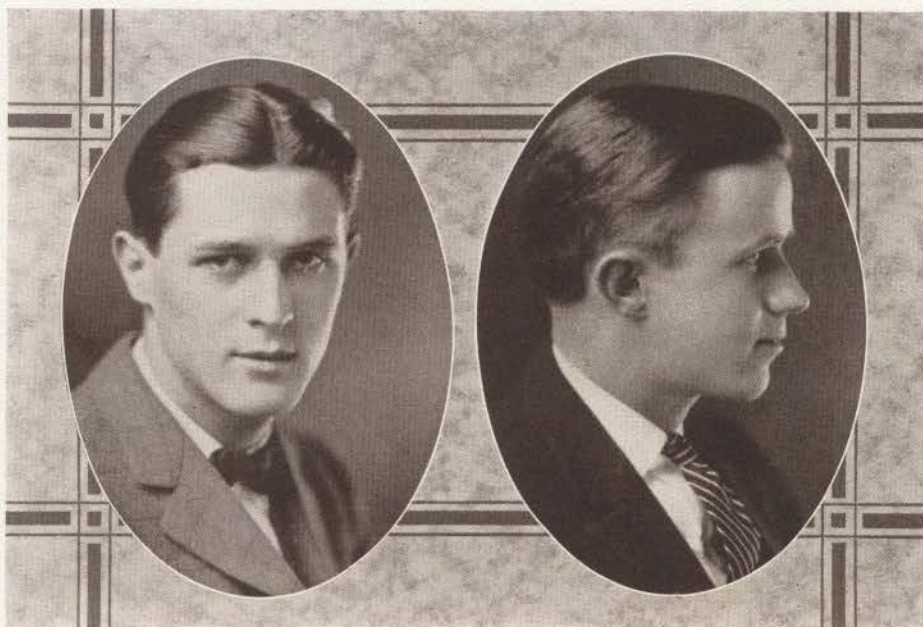

Senior Class

FRANK A. KENNEY Danville, Ky.

Beta Theta Pi; Social Committee, '23-'24; Carnival Committee, '23.

A native of the town and campus, for some fifteen years, Frank has been a Centre man at heart, if not in the catalogue. Possessed with unlimited potential ability, he is quite an energetic young man. At a dance—behold the man in all his glory! Frank is apt to be flustered occasionally when Roberts, Lemon, or Paris Green take to kidding him, but we stick with him.

JAMES WOODSON KINNAIRD Edmonton, Ky.

Beta Theta Pi; Omicron Delta Kappa; Ye Rounde Table; Forensic Circle; English Club; Spanish Club; Deimologian Literary Society; Honor Student, '23; Cento Staff; Y. M. C. A. Cabinet.

"Jazz Puppy" rarely missed a dance within driving distance of Danville, but he still had time and talent enough to make the Rounde Table. His unflinching good nature and innate courtesy have made for him a host of friends and admirers. Now, of course, "all is not gold," but "Woodie" possesses a lot of glitter. Some day he hopes to be a famous lawyer.

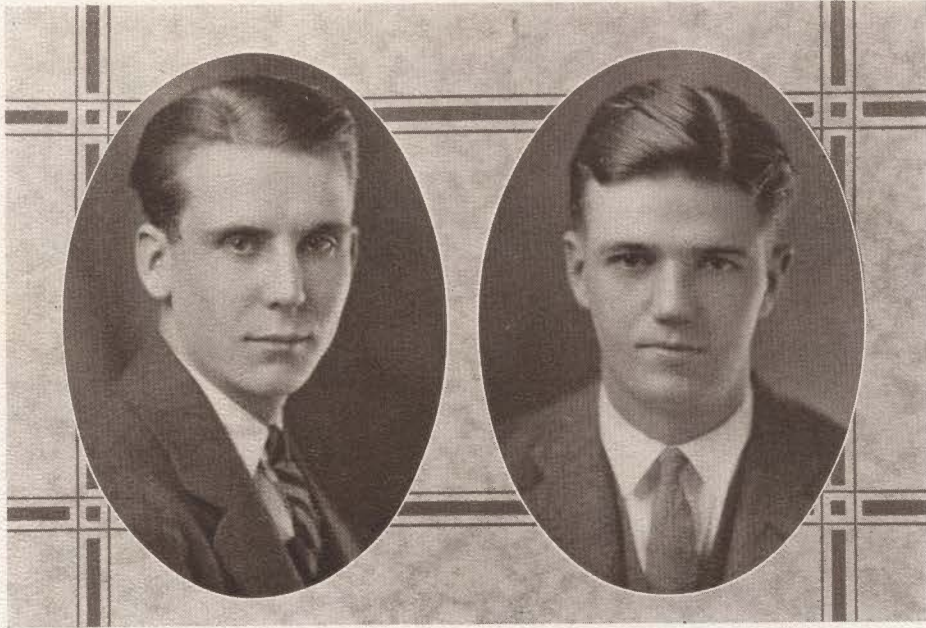

Senior Class

WAYNE L. MAUZY Dixon, Ky.

Phi Kappa Tau; Ye Rounde Table; English Club; Cento Staff, '22; Deinologian Literary Society; Y. M. C. A. Cabinet.

"Jelly," is what they used to call him at the Phi Tau castle, but we really think that they made a mistake because he is much too serious and uses his head too much ever to let the women get the better of him. But all "oiling" aside, he was there with the goods, as a glance at all his grades will indicate. We hope that he makes as great a success of the "big job" at Bingham as he did with the "punch" at the College Home.

ELLIOTT WALDO McDOWELL Danville, Ky.

Beta Theta Pi; Omicron Delta Kappa; Ye Rounde Table; Pi Kappa Delta; Y. M. C. A. Cabinet; Cento Staff, '22-'23; Press Club; Forensic Circle; Sock and Buskin; Assistant in English; Ernst Debate, '24; Deinologian Literary Society, President, '22; President Junior Class.

The name above has meant, for four years, a synonym for "SUCCESS" at Centre College. A glance at his record is sufficient to convince us that here is the embodiment of all that is worth while in college life, and a brightly shining example of what a man with talent and character can make of himself by determined effort.

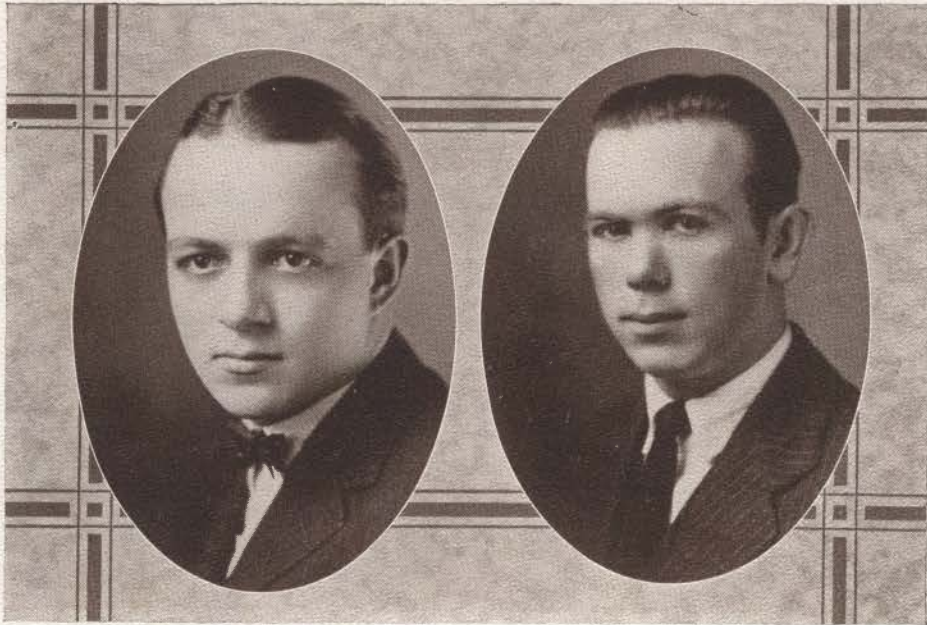

Senior Class

THOMAS McCLERY MERCER Henderson, Ky.

Sigma Alpha Epsilon; Omicron Delta Kappa; Ye Rounde Table; Centre '5'; Centre '6'; Carnival Committee, '22; Social Committee, '23; Chamberlain Literary Society; Annual Staff, '23; Assistants Union, '24; Minstrel, '22, '23, '24.

"Mac" will long be remembered as a gentleman, a scholar, and a—saxophone tooter never to be forgotten by his classmates. Only his good looks exceed his intelligence. The only faults that we have found in "Mac" are that he is hell-on-cats and a "T" hound. Henderson is proud of you, old boy.

THOMAS O. MEREDITH Harrodsburg, Ky.

Kappa Alpha; Baseball and Football at Westminster College.

"Tom" went to Westminster for two years before coming to Centre, but finally realized his mistake and joined the happy throng. Tom is one of the best natured fellows we know and we will be sorry to see him leave us. If you go out into the world with the same pep and earnestness as you put into a game of baseball, we know you will be a success.

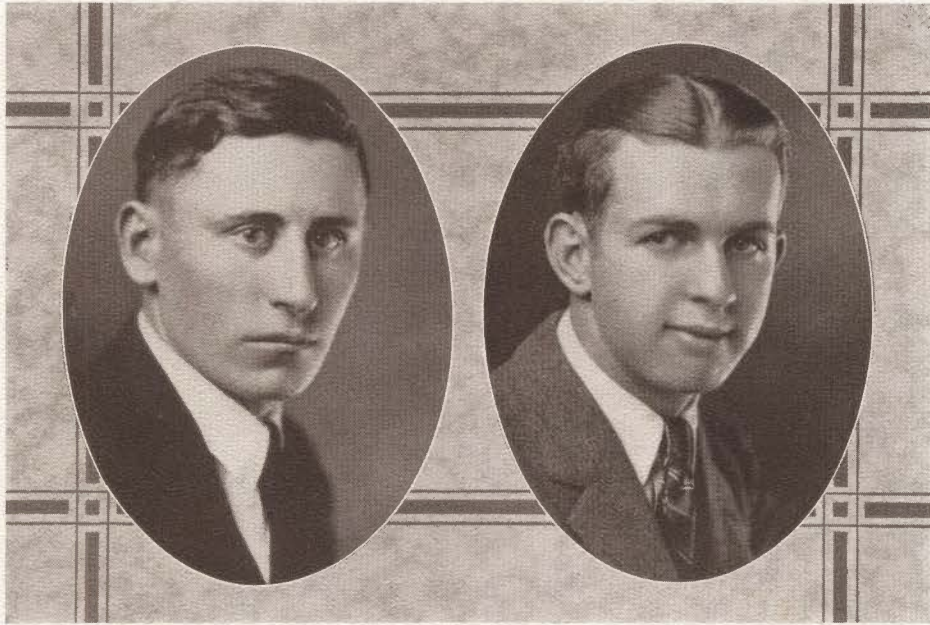

Senior Class

JOHN MORGAN Emmalena, Ky.

Deinologian Literary Society; English Club; Track Squad, '23-'24.

John comes direct to us from Flanders Field, and while here among us has inoculated each one with whom he has come in contact with the high ideals for which he so nobly fought. He is an excellent student and an earnest worker on the athletic field. He possesses the true Centre spirit, and is a mighty likeable chap.

LEWIS M. MAYERS Brandon, Miss.

Phi Beta Chi; Chamberlain Literary Society.

Mayers hails from Mississippi and has the soft voice and pleasant manners of a Southern gentleman. For three years his favorite companion was "Old Dobbin" and the buggy, which were always familiar sights on the campus, but on being raised to the rank of Senior, "Old Dobbin" was exchanged for a "Tin Lizzie." We hope that he will advance as rapidly in after life.

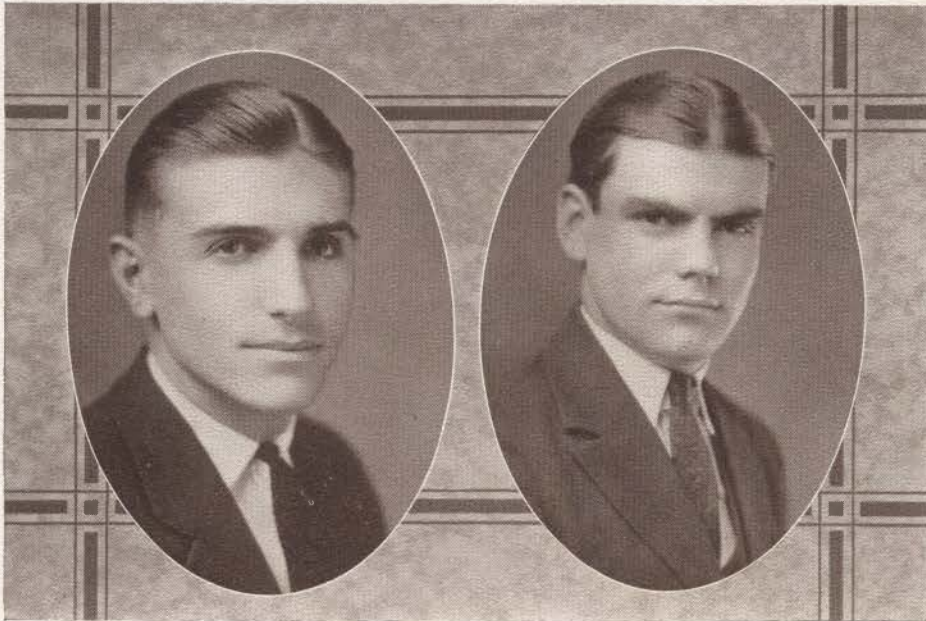

Senior Class

J. RICE MOUNTJOY Lawrenceburg, Ky.

Sigma Alpha Epsilon; Track, '21-'22; Captain, '23-'24; Chamberlain Literary Society; Social Committee, '23-'24; Carnival Committee, '24; Pan-Hellenic Council, '24.

Uncle Dick has been the Centre correspondent for the Lawrenceburg exchange for the past four years. So ardently did he pursue his would-be duties that not once did he fail to make his weekly pilgrimage to the promised land (?), Lawrenceburg. Dick, you can't help but win, old man, as you have on the cinder path; and in climbing the ladder to success, be easy on the girls, for they can't help but fall for your line.

THOMAS ORMAN Danville, Ky.

Honor Student, '23; Assistants Union.

"Tommy" is Dr. Ervin's right hand man. He has made a wonderful record as an educator, having for three months occupied the position of superintendent and principal of a school near Junction City. He is always ready to give you a lift in his coupe, and is a "hail fellow, well met." We believe that some day he will be one of the foremost educators of the country.

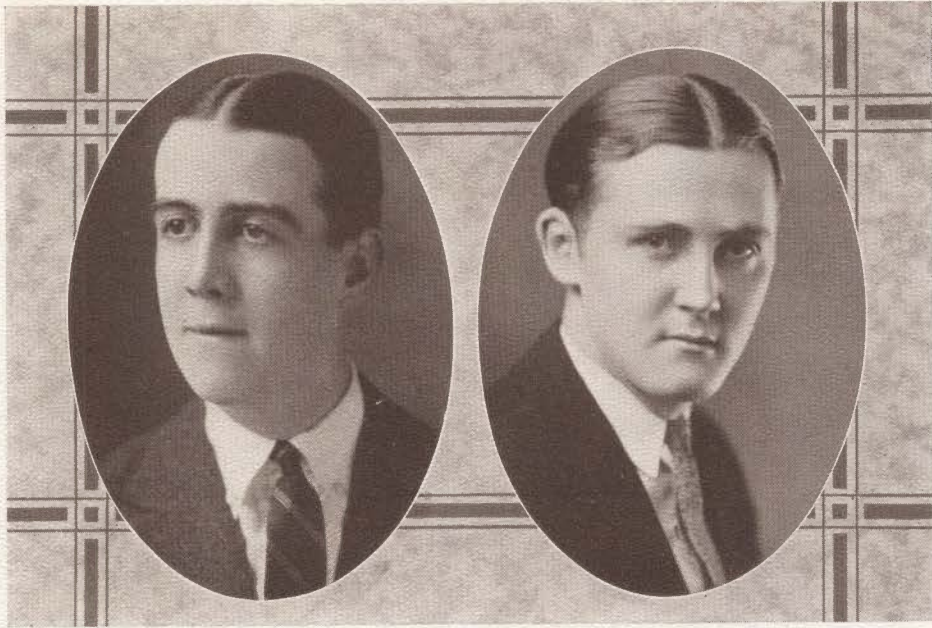

Senior Class

AUSTIN PEAY, JR. Clarksville, Tenn.

Kappa Alpha; Social Committee; Carnival Committee; Pan-Hellenic Council; Treasurer Junior Class.

"Duck" has left us now, but he will always be remembered with much affection by all who associated with him during his career at Centre. It was with real sorrow that we told him good-bye at the end of the first term. He intends to return to the old haunts for the Carnival, so we shall see him again.

ROBERT RAY Hyden, Ky.

Robert left us at the close of last semester. During his stay here he achieved distinction as a politician, a ladies' man, and a leader in the B. Y. P. U. He loved an argument and was noted for "shooting a good line." We predict that this ability of his will serve him well in life.

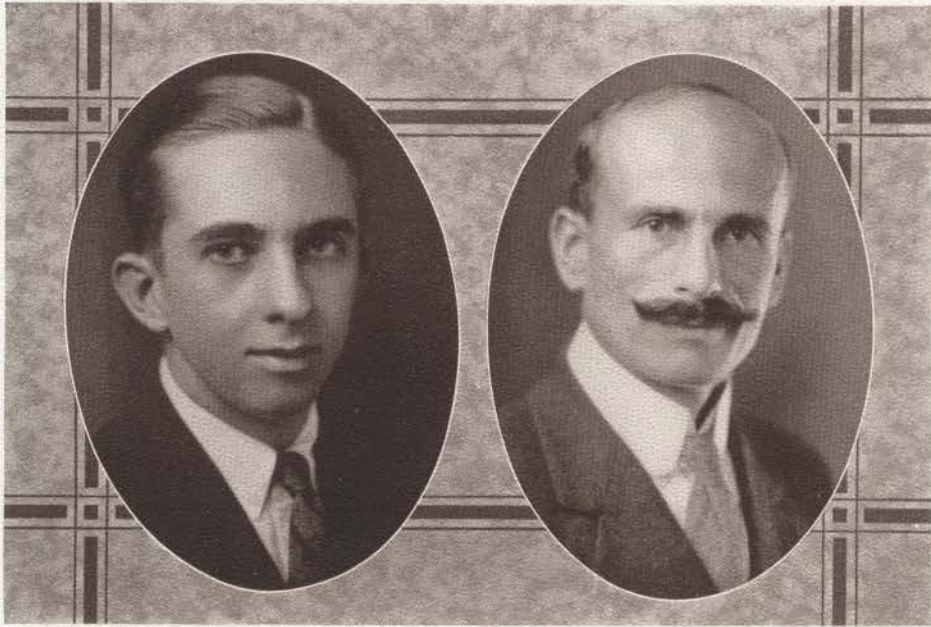

Senior Class

MURRAY L. RICH Covington, Ky.

Phi Kappa Tau; Ye Rounde Table; Honor Student; Y. M. C. A. Cabinet and Council; Phi Beta Chi; Assistants Union.

Murray is a good fellow and one that commands respect from his fellow students. Next year he intends to take up the study of medicine, and we predict a great future for him if he is as loyal to his profession as he was to Centre. Old Centre will be pulling for you, Murray, so go to it and make a great success.

THEOPHILUS G. RICHNER Switzerland

Spanish Club; Y. M. C. A.; Assistants Union; German Professor at University of Kentucky, '22.

Richner hails from the Alps, the land of snow and ice. He came to us in his Sophomore year from George Washington University. He is a most likeable fellow and if all foreigners coming to this country were of his type we would have no need for immigration laws. Now, that you have immigrated, we hope that you will not soon emigrate.

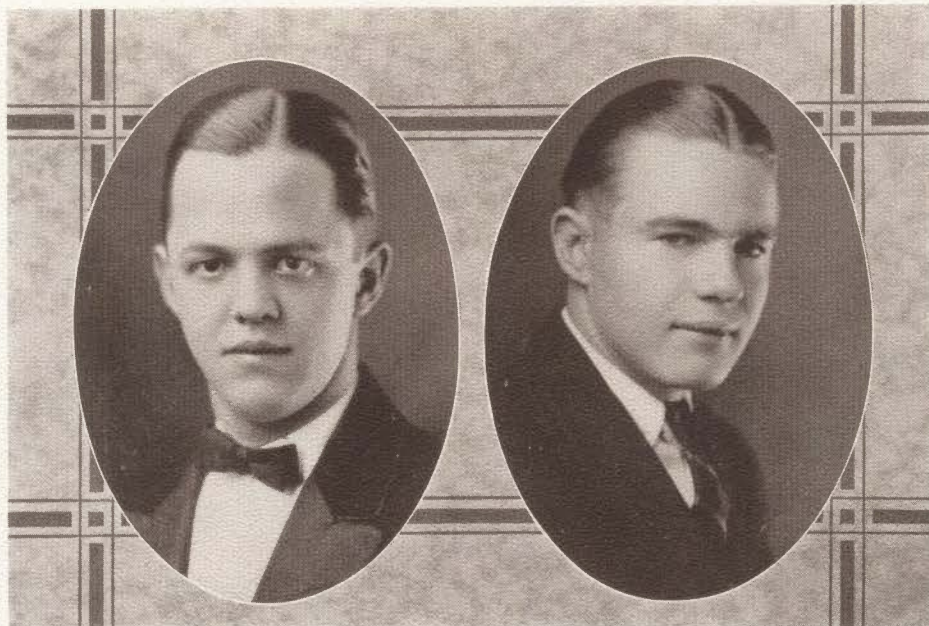

Senior Class

J. H. K. ROWE Red Lick, Ky.

Beta Theta Pi; Chamberlain Literary Society; English Club.

"Bean Rowe was always on the go." We suggest the foregoing as a fitting epitaph for our beloved fellow when he passes out of this earthly existence. Whatever it be, from pitching horseshoes to courting, he always had that insatiable energy. We predict a glorious future for Kinnaid, and have heard it breathed about that he may some day be the mayor of Red Lick.

GEORGE JAMES SALLEE Somerset, Ky.

Sigma Chi; Omicron Delta Kappa; Pi Kappa Delta; Y. M. C. A. Cabinet and Council; Cento Staff, '22; Colonel, '24; Business Manager "Old Centre," '23; Social Committee.

"Sally" is a great believer in advertising trips for the Colonel. For some unknown reason he is convinced that Lexington is his most profitable field. It is a strange coincidence that he always deems those days best for advertising on which he can spend a pleasant evening with a certain sorrel-haired Lexington maid. We might also add that George is a great politician.

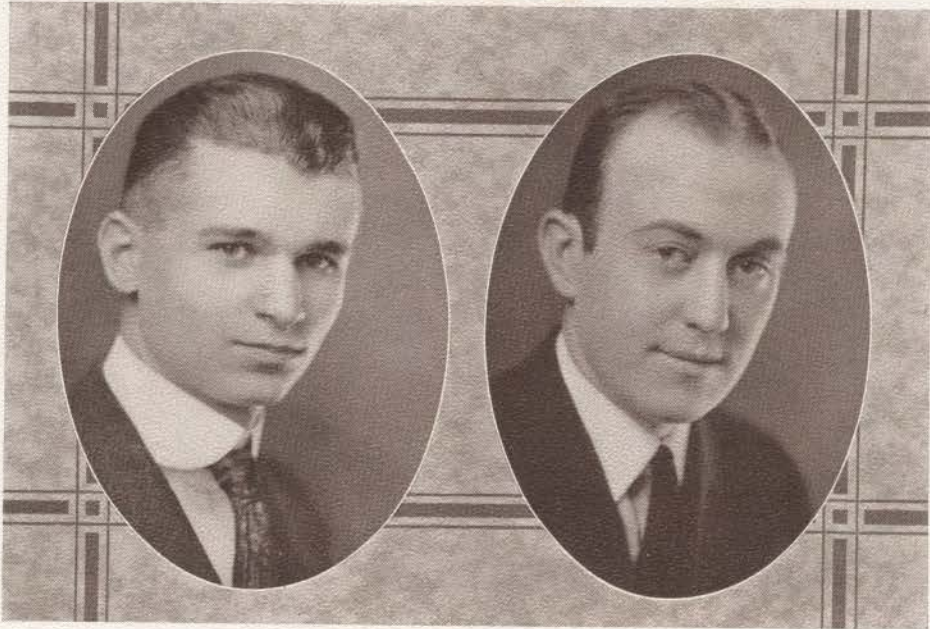

Senior Class

STARR E. STEELE Corbin, Ky.

Chamberlain Literary Society.

Here he is, ladies! Do not let his face deceive you. That solemn and mysterious look is a delusion and a snare. He is one of Centre's most "famous speed kings." He has, for three long years, kept his most intimate friends in the dark relative to his love affairs. "But truth will out." His numerous trips to Eastern Kentucky have shown him as he is. Dame Rumor whispers of matrimony. We wonder how soon it will be?

JAMES PATTERSON TANNER McKinney, Ky.

Kappa Alpha; Minstrel, '21, '22, '24; Carnival Committee, '22; Y. M. C. A. Council; Old Centre Staff, '23; Pan-Hellenic Council.

"Old folks" is the living answer to the question, "Is college worth while?" They say that Pat hailed from the country, but it must have been from a mighty good country, judging from the finished product, as he steps forth from our ranks with a diploma in his hand. Pat has always been an earnest worker and a loyal friend to all who know him. Pat hopes to become a doctor.

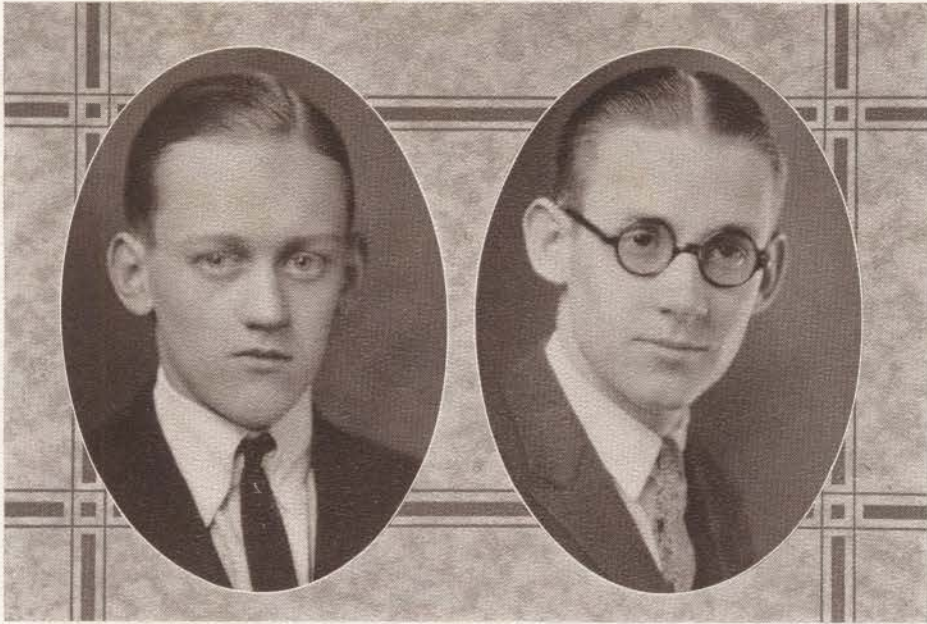

Senior Class

N. POWELL TAYLOR, JR. Henderson, Ky.

Sigma Alpha Epsilon; Assistant in Biology; Ye Rounde Table; Phi Beta Chi.

"Lucy," the Science bug, has spent nine-tenths of his time in Young Hall with the famous scientists. Sometimes we have wondered if he didn't even take his meals there. Judging from the amount he eats at his boarding house, we should not wonder that Taylor does not worry because they do not serve food on the Rounde Table. Taylor, you are a good, old boy, but let us hope that you won't always have to play Santa Claus.

THORNTON POWELL TERHUNE New Albany, Ind.

Delta Sigma Psi; Editor Cento, '23-'24, (Originator of "Hot Box" and "Paris Green.")

Thornton is the outstanding journalist in the college. His editorials are always amusing and sometimes interesting. He is a little too prone to criticise, but always has the good of Old Centre at heart. He is conceded to have the best line of any one in school, and has been able to bluff the faculty for four years. We are expecting great things of him in the field of journalism.

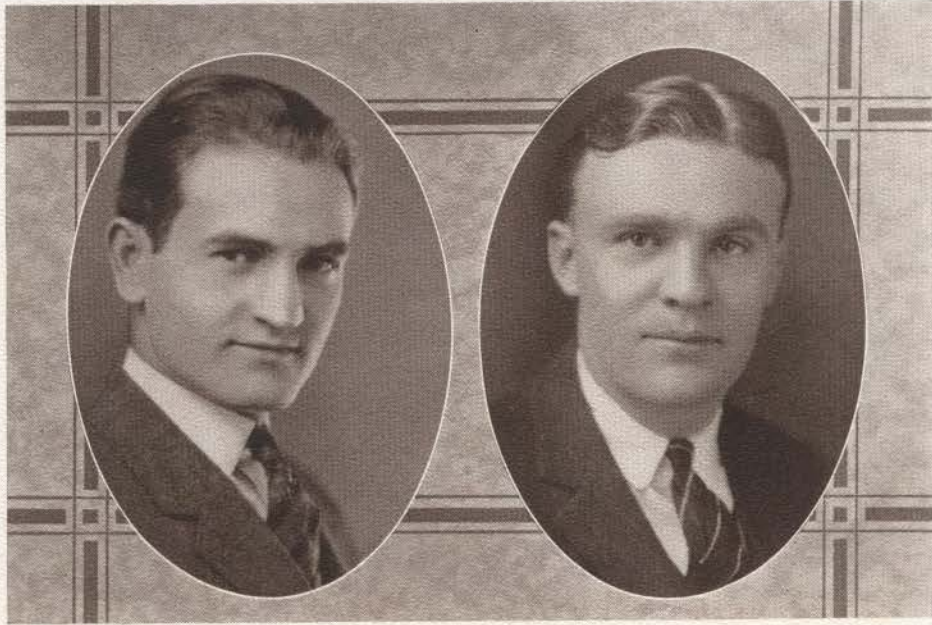

Senior Class

PAUL M. WATSON Henderson, Ky.

Omicron Delta Kappa; Pi Kappa Delta; Ye Rounde Table; Ernst Debate; Oratorical Contest, '23; Chamberlain Literary Society; Historian; Junior Class.

Paul is one of the most likeable fellows we have ever met, and he has at all times been a worthy contributor to all class and collegiate activities. He has a great affinity for the members of the fair sex, and judging from his frequent trips to Tennessee, it seems that the time is not far off when he will succumb to their charms. We predict a most successful future.

CHARLES JACKSON WHITE Cadiz, Ky.

Kappa Alpha; Baseball, '23-'24; Social Committee, '24.

"H. P." is the type of man which really helps his school. He is a good mixer, and has many friends in and around Centre; yet, at the same time, he found enough time to devote to his studies so that he graduates with a good scholastic record. Charles was also a star outfielder on Centre's "nine." We are sorry that Charles is leaving, and wish him the best of luck.

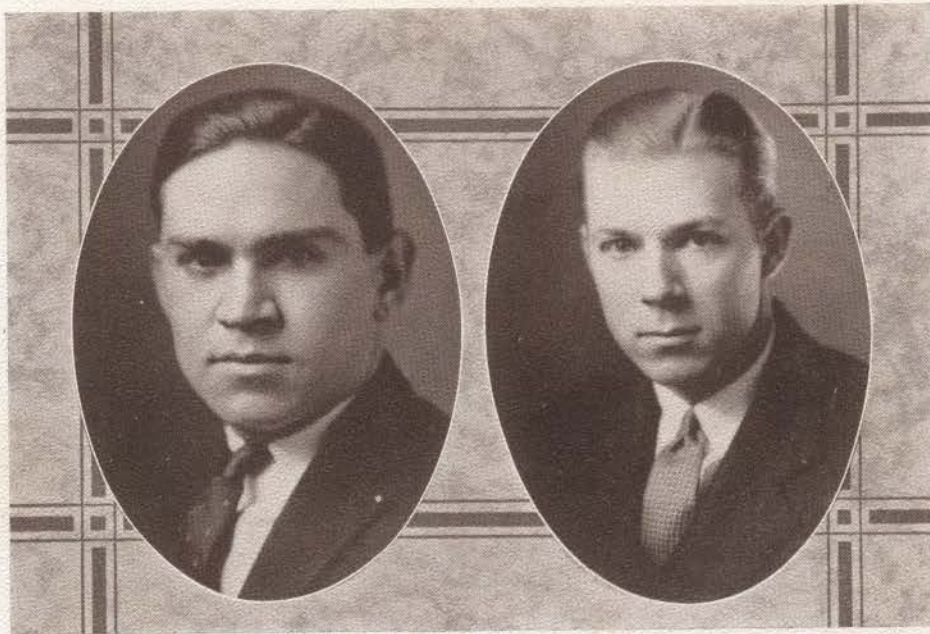

Senior Class

WILLIAM O. WRIGHT Sturgis, Ky.

Phi Kappa Tau; Y. M. C. A. Friendship Council, '21, '23; Pan-Hellenic; Delnologistan Literary Society; Social Committee; Assistants Union, '23, '24.

"Bill" is one of the best of those fellows that claim Western Kentucky as their home. He made a host of friends at Centre, who will always be true to him. He says that he is going to teach school for the next few years, and we wish him luck in his chosen career.

LONZO HARRISON REDMON Louisville, Ky.

Delta Kappa Epsilon; Basketball Squad, '23, '24.

"Red" came to us several years ago from the University of Louisville, and what was their loss was soon our gain. "Red" soon came to be a familiar sight on the campus and the basketball floor, where his Samsonian locks soon brought him into prominence. Get in there and battle with them, "Red," we are with you.

Senior History



ATHER TIME has continued to swing his scythe and another year has been thrown upon the great pile, the Past. It is hard to realize that the Class of '24, now preparing to test its mettle against the world, is the same as the Freshman Class of four years ago. We are, indeed, that same class the Sophomores tried to feed to the cows in '20. There is an old saying, "Anything worth while comes hard," which was certainly proven in a most concrete form when we took part in the folk dance called "Running the Gauntlet." We have no regrets, however, as we consider ourselves fully repaid, and wish that every unpleasant thing was followed by as many pleasant ones as we have since experienced, one of which was the tying up of the Sophomores in the flag rush.

In our Sophomore year we returned good for good, and gave the Freshmen the same cordial welcome, by the paddle, we had received. Our path was not all roses for we were tied up by the Freshmen in the flag rush. It was in this year Centre won immortal fame in football by her sensational defeat of Harvard, 6 to 0.

Our third year saw Centre in the Harvard stadium for the third time. Although we were defeated by the score of 24 to 10, the praise given our team was equal to that given the winning team of '21. This year also marked the beginning of a new administration for which we have only words of praise. It is our sincerest wish that it will remain the same for years.

And last we come to our Senior year—the year in which we have come into our own. Now that we stop for a moment and look back over our four years here, we cannot help feeling a surge of pride for our class. The Class of '24 leaves behind an enviable record in scholarship, athletics, editing, debating, and all other college activities.

It is true that we have had a tendency to strut in our Senior year, but I assure you that we are sad at heart at the thought of leaving Centre. We can but say, fellow collegians, "Our heads we bare, our pledge we renew, Old Centre we'll be true."

P. JOE CLARKE,
Historian Class '24.

JUNIORS





Junior Class

WILLIAM M. BAER
SOUTH ZONE PARK, N. Y.

BRANHAM B. BAUGHMAN
DANVILLE, KY.

Deinologian Literary Society; Assistant in Biology, '23-'24; Carnival Committee, '23; Honor Student, '23; Henry Barrett Latin Prize, '23; Secretary Junior Class; Phi Beta Chi; Ye Rounde Table, '24.

JEROME C. BERRYMAN
ASHLAND, KAN.

Sigma Alpha Epsilon; Track Team, '22-'23; Captain, '24; Business Manager of Athletics, '22-'23; Omicron Delta Kappa; Kappa Beta Phi.

DUDLEY E. BRYANT, JR.
DANVILLE, KY.

Sigma Chi; Centre Colonel Staff, '23-'24.

WILLIAM CALDWELL
CAMPBELLVILLE, KY.

JOE P. CLARK
FRANKLIN, KY.

Assistants' Union; Advertising Manager of Old Centre, '24.

Junior Class

CHARLES EMMETT DURRETT
PADUCAH, KY.

Sigma Chi; Baseball, '23; Deinologian
Literary Society, '23; Keys; Carnival
Committee, '22.

W. R. EGAN
WATERLOO, IA.

Freshman Football.

ROBERT E. GLORE
DANVILLE, KY.

Sigma Chi; Honor Roll, '23.

MINOS GORDY
ABBEVILLE, LA.

Beta Theta Pi; Football, '21-'22-'23;
Track, '22; President Freshman Class;
Omicron Delta Kappa.

HENRY READE HESKAMP
COBURG, KY.

Y. M. C. A.; Ye Rounde Table; English
Club, '21; Ernst Debate, '24; Chamberlain
Literary Society; Forensic Circle.

JAMES COULTER HARBERSON
PERRYVILLE, KY.

Spanish Club, '21; Chamberlain Literary
Society.





Junior Class

EDWARD C. HAMLET
COLUMBIA, KY.

Sigma Chi.

WILLIAM S. HUGHES
CAVE CITY, KY.

Chamberlain Literary Society; Track, '23.

EDWIN KUBALE
FORT SMITH, ARK.

Kappa Alpha; Football, '21-'22; Captain, '23; Basketball, '23; Keys; Minstrel, '23; President Sophomore Class.

JOHN A. LEATHERS
LOUISVILLE, KY.

Beta Theta Pi; Baseball, '23; Basketball, '24.

CLIFTON W. LEMON
CHICAGO, ILL.

Beta Theta Pi; Football, '21-'22-'23; Baseball, '22; Captain, '23; Minstrel, '24.

HOWARD W. LYNCH
AMARILLO, TEX.

Phi Kappa Tau; Football, '22-'23; Keys; Omicron Delta Kappa.

Junior Class

JOSEPH S. MEREDITH
HARRODSBURG, KY.

Kappa Alpha; Minstrel, '24; Old Centre Staff, '23-'24; Art Editor Colonel, '24; English Club, '24.

JACK W. MONTGOMERY
VERSAILLES, KY.

Phi Delta Theta.

ROY MORRIS
DEFUNIACK SPRINGS, FLA.

Phi Kappa Tau; Ye Rounde Table; Forensic Circle; Spanish Club; Old Centre Staff, '24.

ALBERT C. NEWLIN
NEWPORT, KY.

Sigma Chi; Deinologian Literary Society; Ye Rounde Table; Ernst Debate, '22-'23-'24; Pi Kappa Delta; Omicron Delta Kappa; Honor Student, '23; Oratorical Prize, '24; Robert Powell Jacobs Greek Prize, '23.

STANLEY PARKS
DANVILLE, KY.

Deinologian Literary Society, '22-'23; Spanish Club, '23; Phi Beta Chi, '24; Assistants' Union, '24.

MORRIS H. PRICE
PARIS, KY.

Sigma Chi; Ye Rounde Table; Honor Student, '23; Assistants' Union, '22.

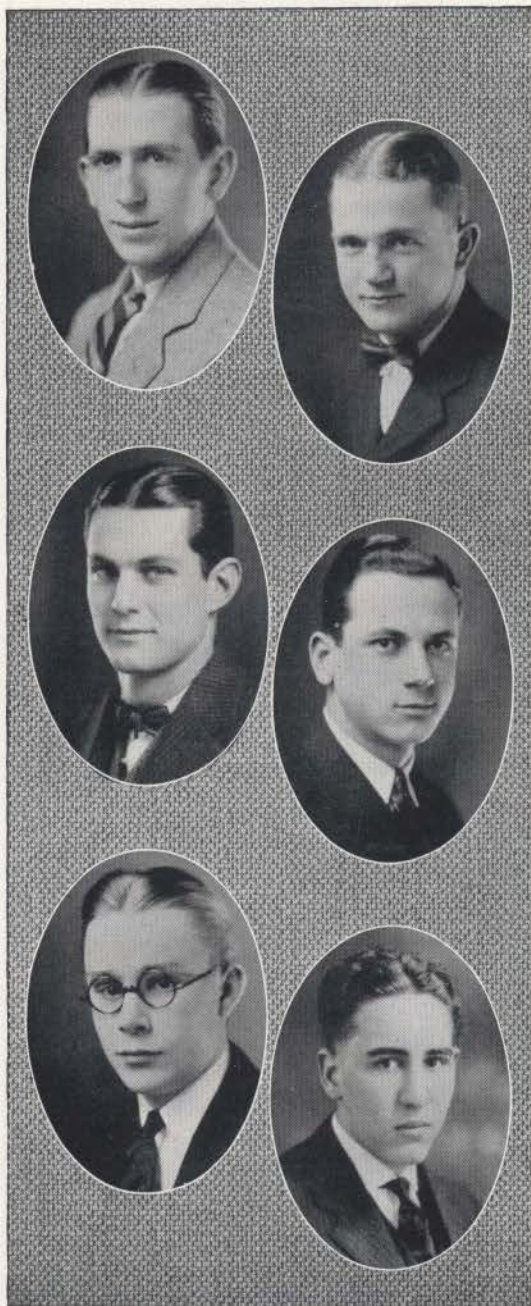

Junior Class

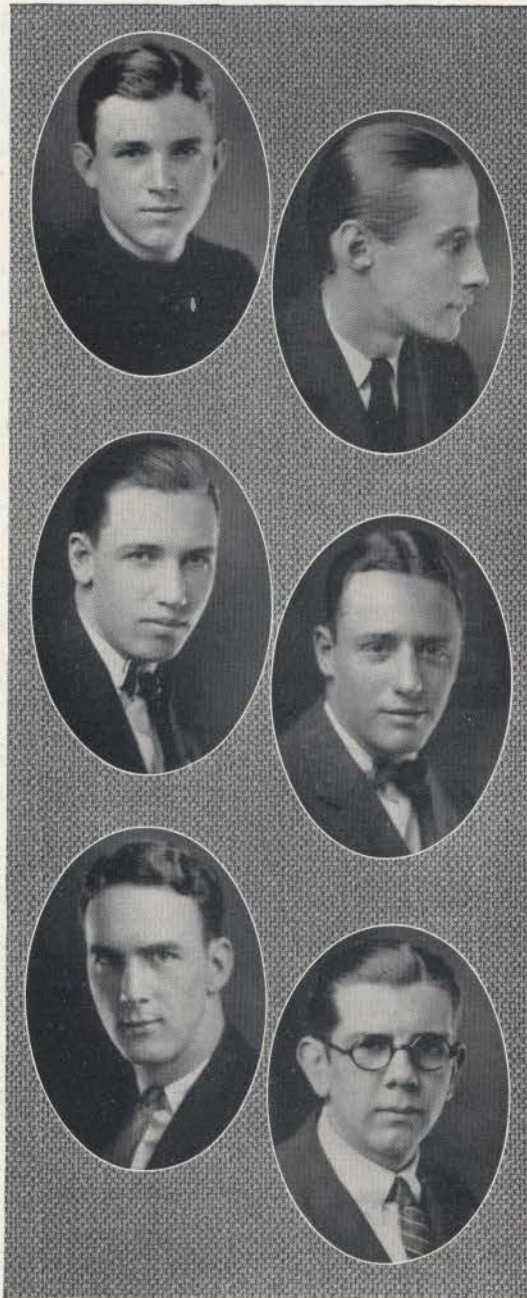

CHRISTOPHER H. PURDOM
MITCHELLSBURG, KY.

Ye Rounde Table, '24; Spanish Club, '22-
'23-'24; Chamberlain Literary Society, '23-
'24; Phi Beta Chi, '23-'24; Honor Roll,
'22-'23.

EDGAR REEVE
WESTFIELD, N. J.

Chi Psi.

CORWIN REEVES
NEWPORT, KY.

Phi Kappa Tau.

ROBERT W. ROBERTSON
ELIZABETHTOWN, KY.

Phi Delta Theta; Glee Club; Baseball,
'22; Minstrel, '24.

HORACE ROLLINS
PINEVILLE, KY.

Phi Delta Theta; Keys.

EDWIN O. ROSS
COVINGTON, KY.

Chamberlain Literary Society.

Junior Class

ROBERT F. RUBARTH
AMARILLO, TEX.

Phi Kappa Tau; Football, '21-'22-'23;
Keys.

JOHN SELLARS
AMARILLO, TEX.

Phi Kappa Tau; Business Manager Old
Centre, '24.

SAM H. SELLS
JOHNSON CITY, TENN.

Sigma Alpha Epsilon; Honor Roll, '24.

JOSEPH A. SHARON
CARROLLTON, ILL.

Beta Theta Pi; Track, '22-'23-'24; Keys;
Editor-in-Chief Old Centre, '24.

MARSHALL L. SHEARER
MONTICELLO, KY.

Deinologian Literary Society.

CLAY SMITH
DANVILLE, KY.

Honor Roll, '23-'24.



Junior Class

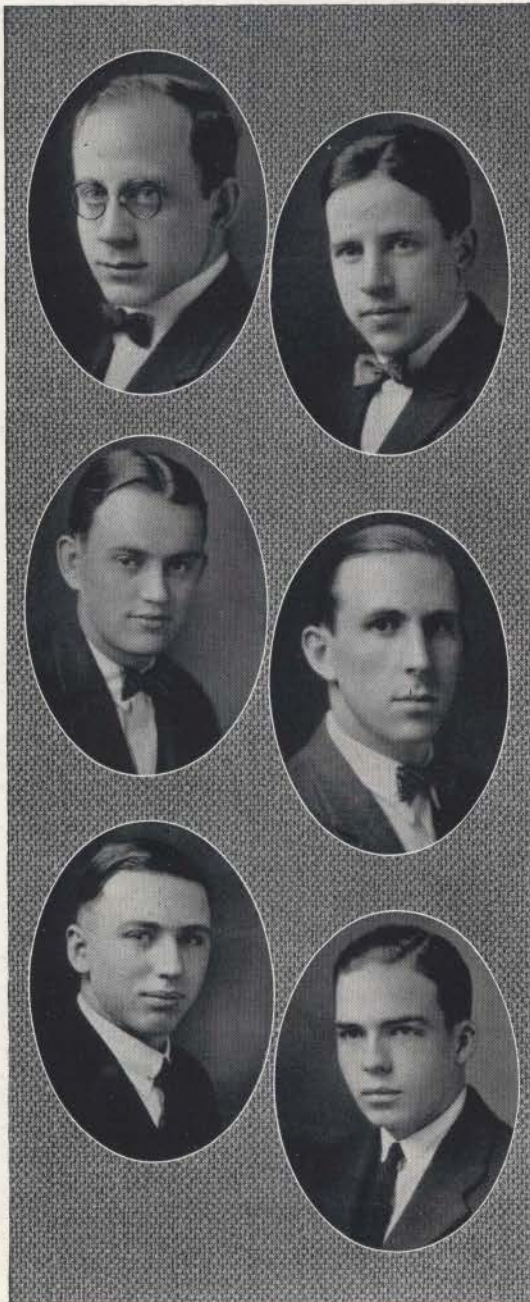

WILLIAM H. SLACK

LOUISVILLE, KY.

Omicron Delta Kappa; Y. M. C. A. Cabinet; Chamberlain Literary Society; Glee Club.

JOHN R. SNOWDAY

OWENSBORO, KY.

Phi Delta Theta; Freshman Football; Football Squad, '23; Basketball, '23; Captain, '24; Baseball, '23-'24.

W. HUGH STEPHENSON

STURGIS, KY.

Sigma Alpha Epsilon; Chamberlain Literary Society; Track, '21-'23.

ROBERT L. THOMASSON

NEWPORT, KY.

Sigma Chi; Football, '21-'22-'23; Basketball, '23-'24; Captain-elect, '25; Omicron Delta Kappa; English Club.

BOYD W. TRAVIS

MCAFEE, KY.

Honor Roll, '23; Assistants' Union.

JOHN M. VAN WINKLE

COVINGTON, KY.

Sigma Chi; Keys; Phi Beta Chi; Spanish Club; Annual Staff, '24.

Junior Class

JOSEPH H. WALLINGFORD

ASHLAND, KAN.

Sigma Alpha Epsilon; Sock and Buskin;
Phi Beta Chi; Assistants' Union.

BROWN Y. WILLIS

NICHOLASVILLE, KY.

Phi Delta Theta; Assistant Manager Foot-
ball, '23; Manager Basketball, '24; Social
Committee, '22-'23-'24.

FRANK D. PETERSON

CAMPBELLSVILLE, KY.

Basketball, '23; Baseball, '23-'24; Forensic
Circle, '23; Chamberlain Literary Society;
President Junior Class; Old Centre Staff,
'24.

CHARLES J. CHANDLER

WICHITA, KAN.

Sigma Alpha Epsilon; Keys; Chamberlain
Literary Society; Y. M. C. A. Cabinet;
Colonel Staff, '24.

THOMAS T. WILSON

FRANKFORT, KY.

Phi Kappa Tau; Glee Club, '23-'24.

FRED W. WILT

FLEMINGSBURG, KY.

Sigma Alpha Epsilon.

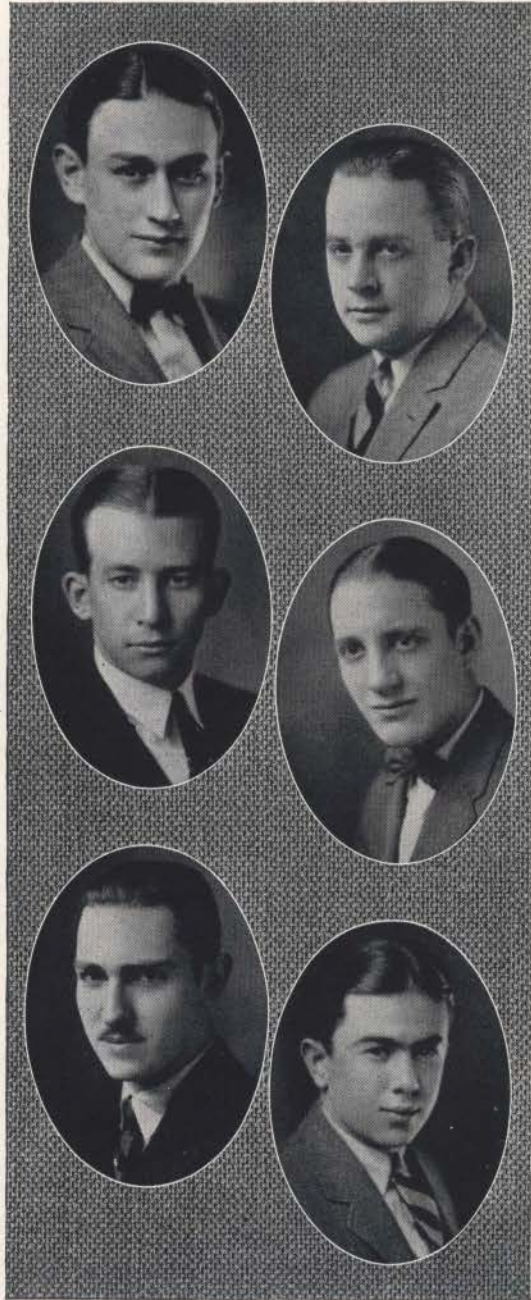

Junior History



ISTORY had been made, repeated and forgotten, but to those of the class which once boasted of a hundred and fifty members, its history will be remembered—yes, cherished.

From the time of our arrival until not long after the famous initiation, many, and probably all, were forlorn and dismayed, (mostly sore after the initiation, not speaking figuratively, either), but that is not THE history. THE history begins with the famous victory over Harvard in the fall of that same year, when the forlorn, dismayed Freshmen entered school back there in '21. Nine of those Freshmen received their letters in football.

During the four months which followed, throughout the holidays and exams, some strayed and some were lost from our midst, but, regardless of the slight weakening of our numbers, we were not stopped from achieving the highest honors in the flag rush of our memorable "green year." With the coming of June, our first successful year came to a close.

September 22, brought most of us together again, with the addition of a few new faces in our classes, but some were, however, so unfortunate as not to be able to return. Football season again brought more honors and distinctions; this time fourteen men were awarded the "C".

With the new year and the new semester came the campaign for a new stadium and a better Centre, which was successful indeed, and spring brought a victory and a record. Needless to say the victory was considered "rude and unconventional," for it was but the second time in the history of the school that one class should win both flag rushes in which it participated. Not so long after came June, exams, and vacation, only to be followed by another reunion in the fall.

This time Centre boasted of a new stadium in which her teams usually put her opponents to shame, and it was again a time when the Class of '25 was well represented on the squad.

R. FRANK RUBARTH,
Class Historian.

SOPHOMORES



OLD CENTRE



Sophomores

MEMBERS

ADAMS, J. M.
 ALTSHELER, EDWARD
 BLANDFORD, J. A.
 BOND, B. R.
 BOND, E. P.
 BROWDER, J. T.
 BRYANT, D. G.
 BURBANK, S. M.
 BUIE, A. C.
 BULL, J. M.
 CHINN, G. M.
 CHANDLER, W. W.
 CLOYD, L. W.
 COCHRAN, W. D.
 COLEMAN, L. C.
 FARRELL, W. P.
 FLAIG, A. W.
 GARDINER, W. J.
 GERMAN, LESLIE
 GILTNER, R. M.
 GLEIM, F. A.
 GOULD, J. G.

GRAHAM, W. A.
 GRAVES, R. L.
 GREEN, BERNARD
 HAMLETT, E. C.
 HAYWARD, S. B.
 HAYWARD, S. H.
 HENRY, F. B.
 HICKS, C. A.
 HILKER, C. F.
 HOBSON, BEN
 HOLDER, H. C.
 HOPPER, R. C.
 HOWE, C. G.
 HUDSON, T. Y.
 HUNGARLAND, E. S.
 IMES, P. R.
 JOHNSON, C. D.
 JUDY, ARNOLD
 KICE, W. B.
 LAMB, W. F.
 MEREDITH, J. S.
 MURPHY, A. R.
 McBRAYER, MAXWELL
 McCARTNEY, K. D.
 McNAIR, R. H.
 NICHOLSON, E. P.
 PACE, J. E.
 PATTERSON, J. S.
 PIPES, J. L.
 RABENSTEIN, E. W.
 RANKIN, C. W.
 RICH, R. P.
 ROMELE, E. C.
 ROSS, E. O.
 ROWLAND, J. S.
 ROGERS, W. C.
 SKIDMORE, W. D.
 SMITH, R. L.
 SNOWDAY, J. R.
 SNOWDEN, OLIVER
 SPENCER, W. H.

SPURLOCK, A. T.
 STRIBLING, J. T.
 STRONG, H. R.
 SUMMERS, MURREL
 SWINEBROAD, J. D.
 TERRILL, HARRIS
 TUCKER, J. D.
 TURNER, J. D.
 UDLOCK, E. B.
 URMSTON, J. W.
 WADE, C. A.
 WALLACE, C. J.
 SUMMERS, GABE
 WHEELER
 BARKLEY, R. S.
 WALLACE, R. E.
 WALTERS, E. W.
 WALTERS, E. P.
 WEEKS, G. F.
 WOFORD, EARNEST
 YEAMAN, G. F.
 YOUNG, W. G.

Sophomore History



ON the eleventh of September, 1922, our class wandered into the unknown to solve the mysteries of Old Centre. Our anticipations had been great, but the realization was greater. With a desperate determination, we survived the ordeal of matriculation and the initial appearance in classes. We were graciously invited to our first Y. M. C. A. reception. Having been prewarned by our brother class, the Juniors, we put on our Sunday manners, adorned our countenance with a petrified grin, and went bravely forth. There we met and greeted each dignitary of the college, and the girls from K. C. W. were formally introduced to the boys of Centre. This was where the socializing began and ended. From this time on, however, we began to feel more at home.

On the eighth of December, we organized with Garland Young as our president. Soon followed Christmas vacation, and later examinations.

Our next great event was the traditional flag rush. Due to the fact that we were forced to abandon our attack by the committee in charge, we were unable to place our flag on the flagstaff in time to win the event, but our sportsmanlike spirit won for us a moral victory at least.

We have returned this year one step higher in our college career. With Elmer Rabenstein as our leader, we have already accomplished some things—including the “welcoming” of the Freshmen. Our members have proved loyal to each other, to the faculty, and to the college. There are, in this class as in other classes, genuine scholars, well known athletes and social leaders. Though greatly decreased in numbers from the original group, we, believing in the survival of the fittest, look forward to two more pleasant and profitable years.

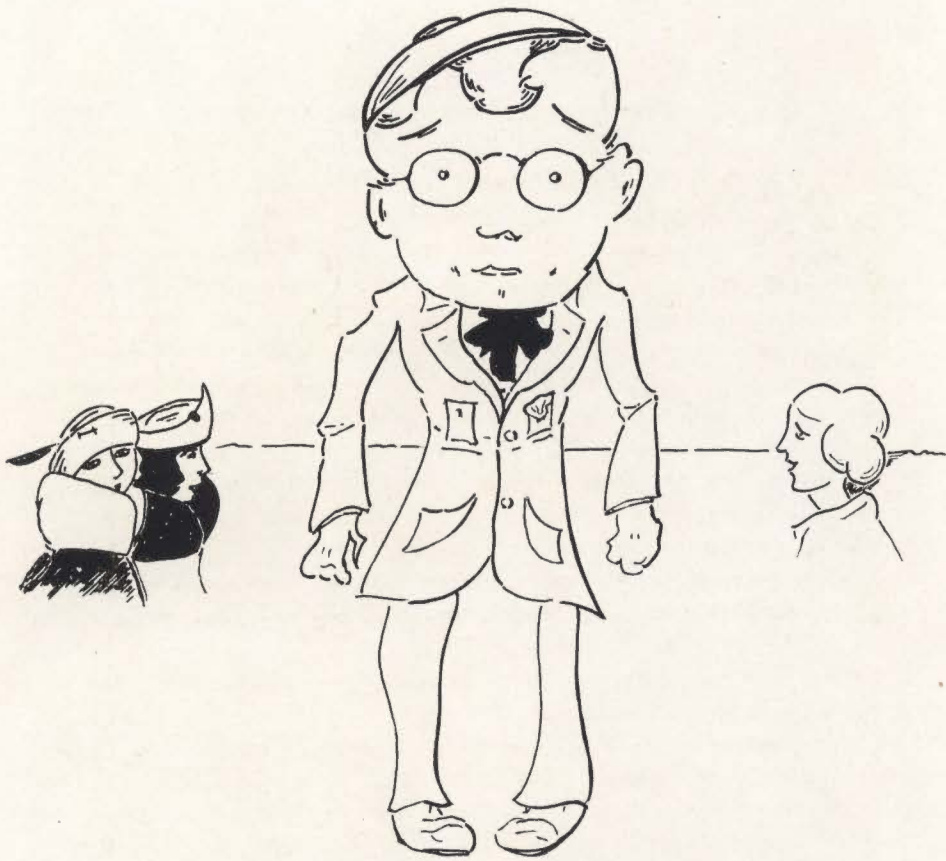

FRESHMEN

OLD CENTRE



Freshmen

MEMBERS

abernathy, francis
 allen, w. a.
 allen, nelson
 beauchamp, l. e.
 berry, w. e.
 bond, b. r.
 boswell, w. f.
 bright, j. e.
 brogy, m. m.
 browder, j. t.
 brown, david
 browne, p. g.
 carroll, a. d.
 bush, a.
 chandler, w. w.
 clark, a. c.
 clinton, r.
 collins, j. r.
 corrington, ted
 crutcher, w. h.
 dennis, j. m.
 dodson, r. k.
 durham, n. k.
 durham, w.
 edelen, f. s.
 ellis, h.
 elrod, j. p.
 finn, j. p.
 fletcher, w. h.
 fox, a. v.
 gibson, r. l.
 goben, t. b.
 graham, p. e.
 goff, r.
 graves, r. l.
 greenwalt, g. a.
 grubbs, e. f.

gwinn, g. a.
 gwinn, r.
 hatcher, s. p.
 hays, w. a.
 hedges, r. h.
 hicklin, r. s.
 hill, h. h.
 hinitt, j. f.
 hobson, ben
 hoffman, j. s.
 holt, g. t.
 hyatt, wm. d.
 hyatt, m. r.
 hyden, e. c.
 jackson, h.
 jacobs, d. w.
 johnson, t. b.
 jones, l. g.
 kagin, w.
 kaufman, w. r.
 krebs, w. l.
 lindenberger, j. b.
 lille, j.
 marcum, f. b.
 may, a. j.
 meek, e.
 miller, g.
 mitchasson, t. k.
 miyahara, t.
 moore, h. p.
 morrow, c. r.
 m'call, h. e.
 m'clure, g. m.
 m'kee, j. l.
 m'manis, c. w.
 m'neil, l. p.
 oster, r. w.

parrish, j. w.
 poteet, c. h.
 prewitt, r.
 pryor, d. g.
 rankin, c. w.
 ray, c. p.
 read, l.
 reed, h. c.
 reid, r.
 rhoades, w. a.
 rice, t. e.
 russell, w. f.
 sampson, j. r.
 sanders, c. f.
 schmidt, h.
 schober, ed.
 stanley, t. a.
 stocker, k.
 stribling, j. t.
 tate, l.
 taylor, h. w.
 wilson, r. s.
 west, w. b.
 toney, e. j.
 vanover, s. r.
 ward, w. t.
 wayland, b.
 white, c.
 logan, a.
 taylor, r. r.
 wilson, h. h.
 wilson, w. h.
 winstead, a. s.
 wolff, j. i.
 wood, j. b.
 wood, d. d.
 yeaman, m.

Freshman History



IN the afternoon of September 6, 1923, there assembled in the chapel of Centre College about one hundred young fellows. There were few who had ever seen any of the others of this group, for twenty states were represented there. This was the first meeting of the Freshman Class of '27. We saw for the first time the men with whom we would study, play, and associate during the next four years. For a week we came together daily, and learned, through a series of lectures, about Centre's history, her spirit, and traditions. At the end of that first week we were beginning to feel acquainted one with the other. Our college life had begun.

Study began and soon we were going through the routine of daily work. Up to this time we had been treated very kindly by the Sophomores and others. Then one morning a decree was posted to the effect that Freshmen were to take on a subservient attitude while in the presence of their betters, the upperclassmen. For weeks we honored the memory of St. Patrick with our regulation windsors. A second summons came for us to be present, without fail, at the initiation ceremony. This bloody episode was enacted on Main Street before the eyes of the pitying onlookers. Here many strange scenes took place, such as fiery orations and touching proposals to fair maidens by the skull-capped members of our persecuted band. To complete this service of welcome to us, each Freshman was sent down between a double line of upperclassmen to receive the final hand of friendship. The welcome was warm and we were deeply impressed by it for several days.

After our initiation we were considered real Centre men, and supporters of her honor. This Freshman Class has shown, by its football and basketball teams, that it possesses men of athletic ability, as well as those who rank high in scholastic work. These men have begun to win honor for Centre College and for themselves. In the future they will add to these honors for the sake of themselves and their institution.

Members of the Class of '27 are found engaged in the activities of the literary societies, the glee club, the athletic teams, and the "Y." We have formed friendships which will last through life. We have come to know and respect the teachers working for our welfare. Ours has been a short history, but we have gotten enough of the fine spirit of Centre College to be glad we came here. Centre has produced great men. Many of the members of the Class of '27 so seek to fit themselves that this class will produce men capable of taking up life's work and carrying it on with the spirit which Centre gave them.

JOHN B. LINDENBERGER.

Class Historian.

OLD CENTRE



BOOK THREE
ATHLETICS

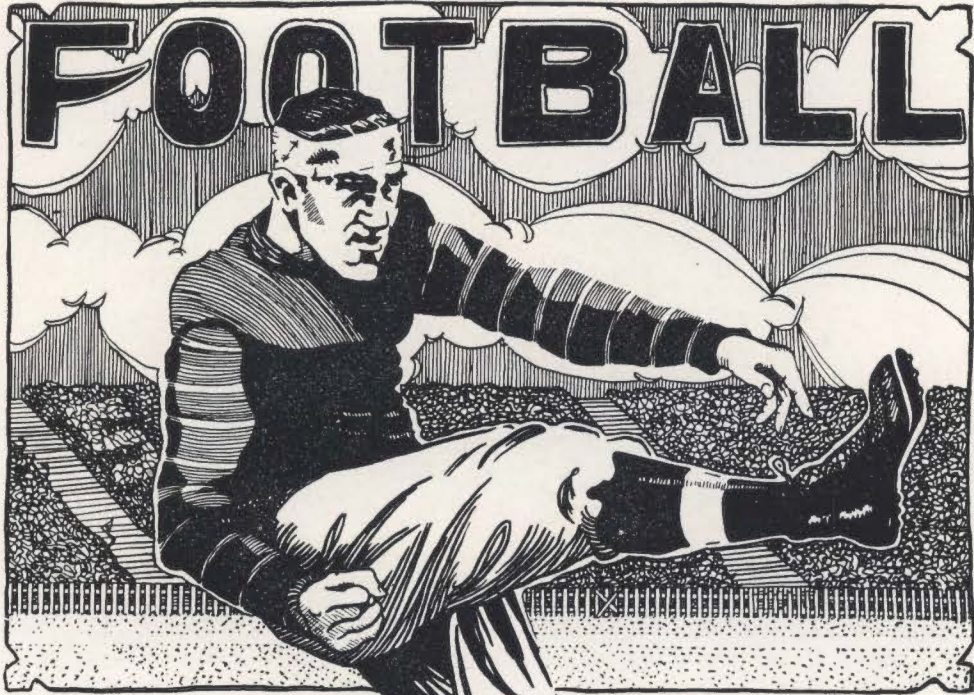

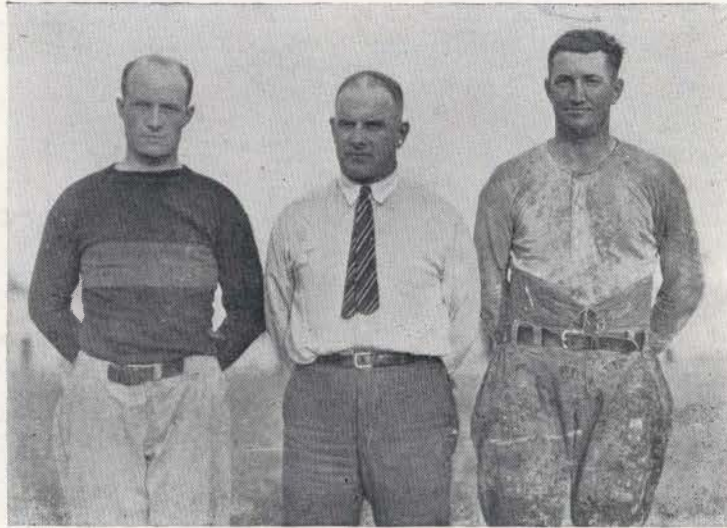

“UNCLE” CHARLIE MORAN, *Football Miracle Man*

“Unk,” as he is known to the privileged football adherents of “Old Centre,” is one of the greatest football coaches in the country, and one who has given his time and his ability to put us on the map. He has the knack of molding a bunch of boys together into a machine that fights together side by side and use their heads. “Unk” is a football coach par excellence, and it is with reluctance that we see him leave to take up his duty as head coach at Bucknell University. We wish him a world of success.

BEN W. CREGOR, *Line Coach*

“Baldy” has made the “wall.” For four years he played on the Centre team, and while in the Gold and White uniform learned all the tricks and the finest technique of line play. This year he came back to tell the “wall” what experience had taught him, and that he has made a success, is shown by the fine work the line did all year. Ben is an asset to any coaching staff, his high ideals and clean sportsmanship are characteristics of one who gave his best to the team.

JIM KENDRICKS, *Freshman Coach*

“Big Jim” gave Centre her first Freshman championship team and is, therefore, one of the best yearling coaches we have ever known. “Jim” was an all-around coach, having turned out here in one year a championship team in every sport he coached, namely: Football, basketball, and baseball. We are sorry he has left us and wish him success in his new position. The student body has lost a true friend and Centre a mighty good coach.

Robert L. Meyers

Athletic Director

“Chief” is our “ace-in-the-hole.” Several years ago he was coach of the Centre College football team and when he found that he could not give it the required time, he procured Uncle Charlie as coach. Now that Centre is hard hit by “Unk’s” resignation, Chief has stepped into the breach and has taken on the armor for his Alma Mater. All of the squad wanted Chief as head coach, and he has answered the call to enable old Centre to remain on the top of the football world. As athletic director, he has been the guiding spirit behind our football teams, and now with the “never-say-die spirit,” and with Chief as Coach, we are sure to have a great team next year.

Elliott McDowell

Student Manager

Managing a team such as Centre had this past year is a job which requires energy, patience and foresight. “Doc” had all of these qualities, and he combined them with his remarkable good nature to fulfill his job in a most satisfactory manner. His cheerful co-operation and work took much of the burden of routine work off of the shoulders of “Unk,” and left him free to work with the team. “Doc” worked just as hard as any man on the team, and deserves a full share of the glory of the team’s success.

OLD CENTRE



OLD CENTRE



OLD CENTRE

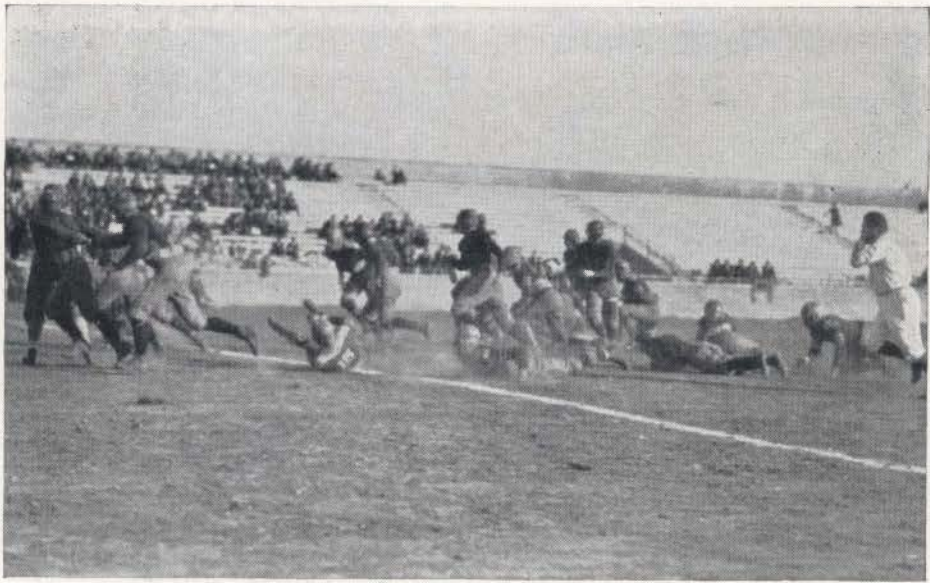

OLD CENTRE

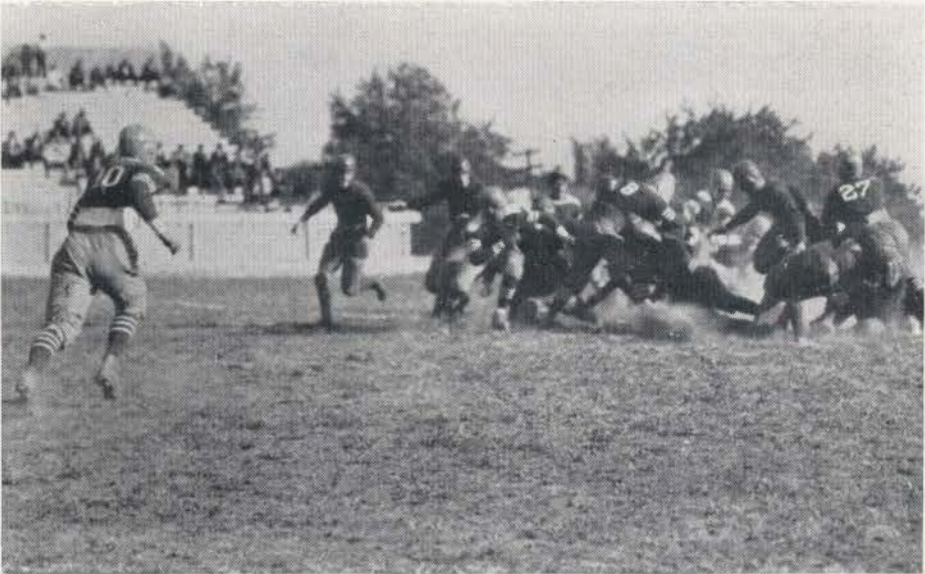

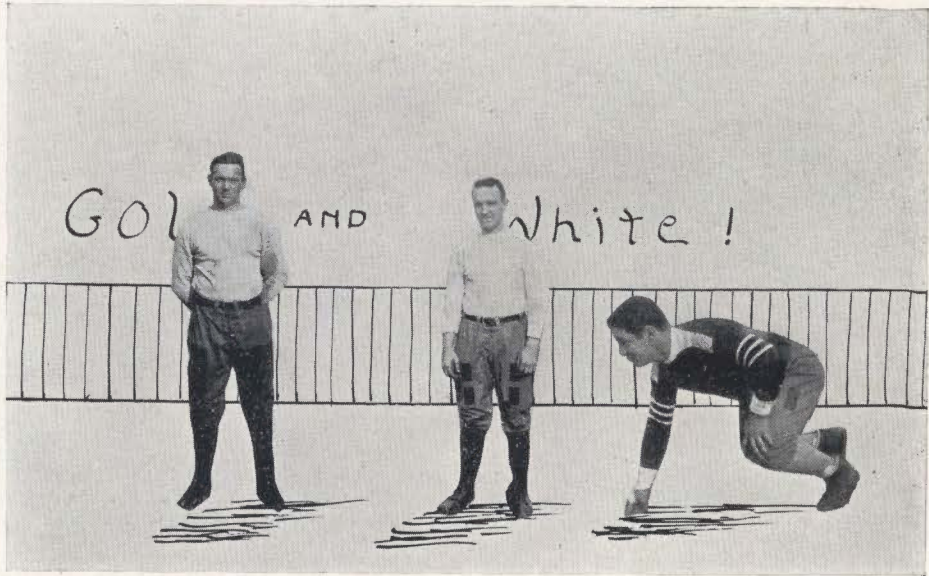

EDWIN KUBALE, Captain *Center*

"Ku" hails from Arkansas, but the slowness of the state does not handicap him, as he has shown himself to deserve the title, "the battling fool." Kubale was an able and inspiring captain and set a good example for his team-mates to follow. He is one of the best centers that Centre has ever had, and has never left the game due to injuries during his football career.

HERBERT COVINGTON, Captain-elect *Quarterback*

"Covie," the Mayfield flash, is undoubtedly the best open-field runner in the South, and we believe that if he was not burdened with the job of calling signals, he would be the best backfield man in America. "Flash" has stepped into "Bo's" shoes in a wonderful manner, as is shown by his having been placed on the all Southern team for the past two seasons.

GEORGE CHINN *Tackle*

"Avenstoke," the pride of Munday's Landing, is no other than our own George Chinn. George is a powerful man, and has been one of the pillars of our line in every game, giving his best and playing until he drops. George is a demon on interference and a tower on defense, charging low and fast, yet diagnosing every play correctly.

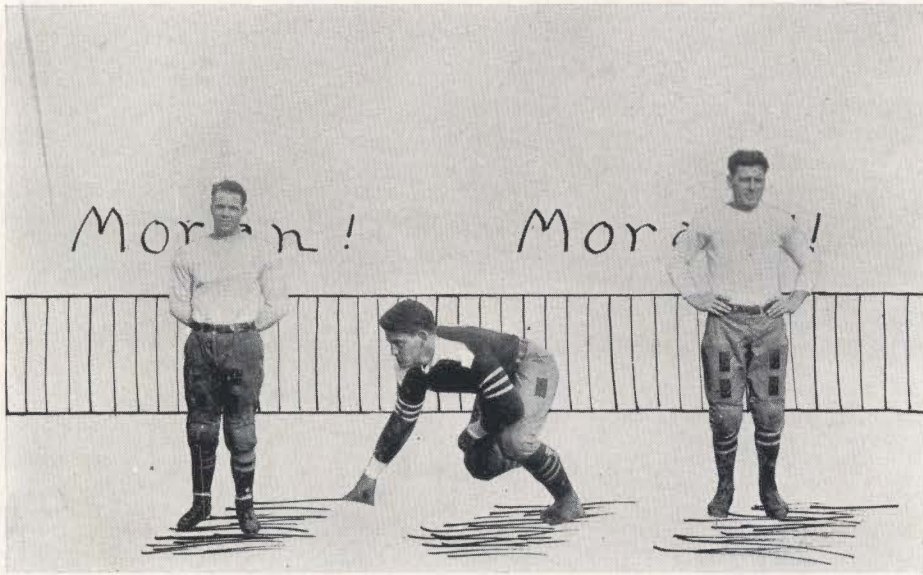

MINOS GORDY *Fullback and End*

"Cajan" is the man whom "Unk" uses to open holes in the opponents' line and to lead the interference. Gordy seldom carries the ball and he never gets the praise, but his work is of the highest quality. Minos played in the backfield for the first time this year, but there wasn't a line that didn't open under his gentle persuasion. Gordy is a heavy, hard-hitting back, especially valuable in providing interference and in defensive play.

HOWARD LYNCH *Guard*

"Bull" has been most appropriately nicknamed, as his opponents on the gridiron will testify, and his defensive work this year was of the highest order. Lynch has improved immensely since he first came here from Texas, and his work these past two years is but an indication of what we may expect from him next fall. Howard plays a most dependable and steady game, and is one of the bulwarks of that noted "stonewall line."

FRANK RUBARTH *Guard*

"Rube" is a Texas longhorn that loves a fight and never knows when to quit. He makes up for his lack of weight by his speed and fighting spirit. Rubarth is good on offensive play, he is shifty, uses his hands to advantage, and is a deadly tackler. "Rube" proved invaluable to the team this year, despite a broken nose which troubled him all season.

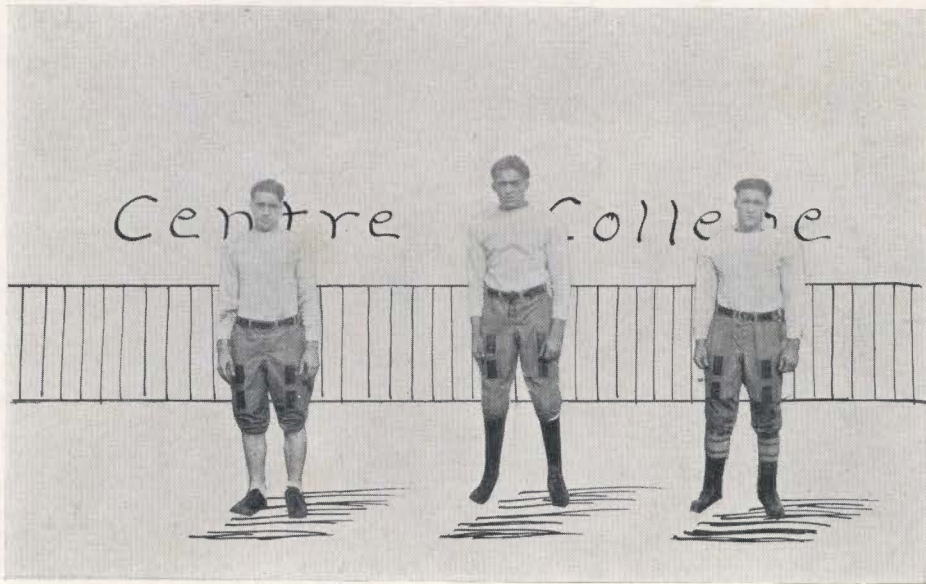

ELMER RABENSTEIN *Halfback*

"Roundy" has been handicapped this year by an injury to his knee, which he received in the Clemson game, and it was not until the Auburn game that he once more donned the moleskin. It was after this game that one of the Birmingham papers said: "Rabenstein, the Kiski flash, played like a Roberts, Fletcher and Barron combined." In this Auburn game, and again in the Washington and Lee game, "Roundy" performed brilliantly. His line bucking, broken field running, and passing make him an able running mate for "Covie."

WEBSTER SEELEY *Lineman*

"Webb," although he had played center, proved his versatility by playing end, tackle and guard in a most acceptable manner. Seeley was a bit weak on offense, due to his inexperience, but his defensive playing was of the highest type. Many critics ranked his defensive playing with that of the famous "Bo." "Webb" was one of the stars of last year's freshman team, and was only kept from a regular berth by the number of experienced letter men from the year before.

MURRELL SUMMERS *Halfback*

"Jake" was the hardest charging man in the backfield, and we feel sure he could have butted his way through a stone wall. He is a line-plunger par excellence, and he makes good interference for his teammates. Despite his size, he is fast and a clever man at dodging would-be tacklers. We regret that Summers was not able to continue in school, for his plunging ability will be missed next year.

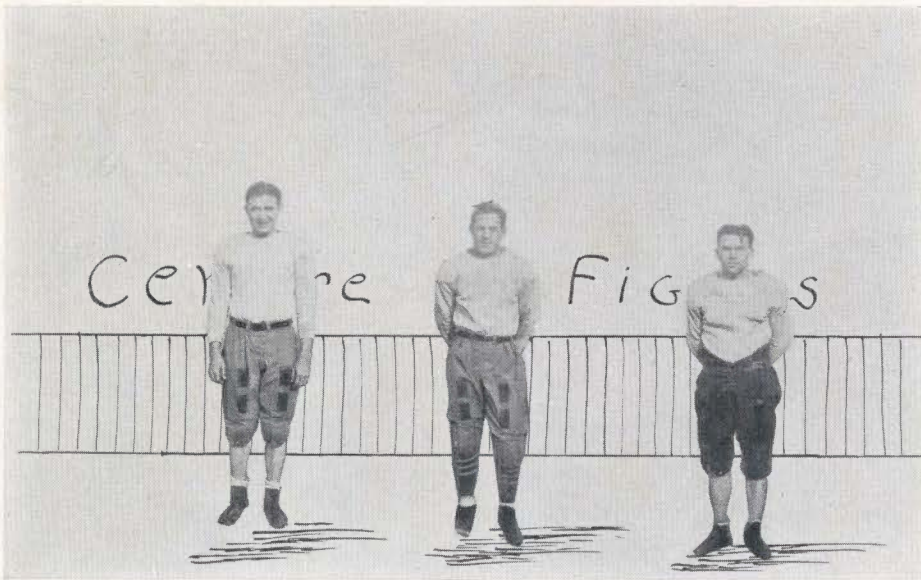

CLIFTON LEMON *End*

"Hennie" is one of the best that ever held a wing berth at Centre College, and he improves every year. Very few opponents are able to run his end, and he is also a fine offensive player, combining speed, weight and skill. "Hennie" is on the receiving end of a majority of "Covie's" passes, and he pulls them down from all angles. He is also one of the best place kickers in the country, and rarely misses when called behind the line to boot the pigskin.

ALBERT SPURLOCK *Halfback*

"Spur" is easily the best punter in the South, if not in the whole country, and has outpunted every opponent he has met this year. One of his kicks at Sewanee went 80 yards. He is a fast, hard-hitting halfback, and can make his own holes if they aren't already open. When "Al" absorbs a little more football knowledge, he will be a "bear," and we are sorry to lose him now when his prospects look so bright.

WALTER SKIDMORE *Tackle*

"Skid" is a corking good tackler and a healthy fighter. He seldom misses his man, is good at diagnosing the enemy's plays, and at blocking kicks. "Skid" is a student of the game and profits by every experience. He is generally the first on interference, and shows much speed in running interference on reverse plays. To sum him up; he is an earnest, hard player, and a quick thinker whom we expect much of in the next two years.

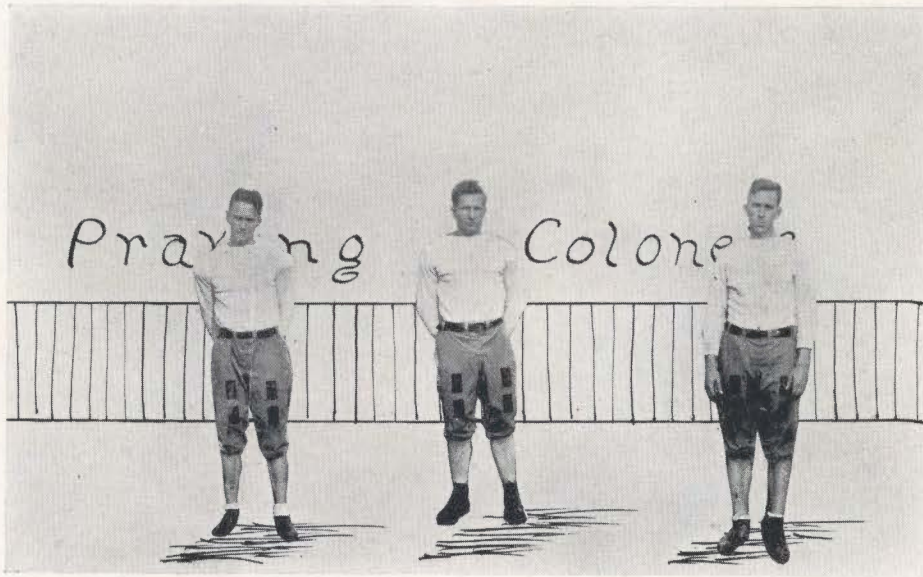

JAMES GREEN *Halfback*

"Jimmy" is the only letter man we lose this year by graduation, and we are sorry he is going, for he has been a flash on offense and a good defensive halfback. "Jimmy" has been a varsity man for the last three years, and has always given his best. "Little Giant" is a close student of the game, and he knows football. After watching him play for Centre the past four years, our only regret is that he hasn't four more to spend with us.

HOPE HUDGINS *Halfback*

Hope, a lad who has practiced dodging the "Texas Bulls" so much, is at home on the gridiron with the pigskin under his arm, dodging, straight-running and squirming by his would-be tacklers. Hope played well in all the games, but it was in the State game that he was particularly good. On that wet and slimy field, Hudgins repeatedly slipped around the ends for long gains. We regret that Hope has left school, and will not play for Centre next year. He was a man that could always be depended on.

ROBERT L. THOMASSON *Fullback and End*

"Case" played end this year on the offense and backed up the line on the defense. The change just suited him, and he turned in his best year. "Ostrich" is fast going down under punts, and he makes a good mate for Lemon in the passing game. His work behind the line on the defense was brilliant. Time after time our "Ostrich" broke through the interference, and stopped the opponents' end runs before they had started. His open field tackling was deadly.

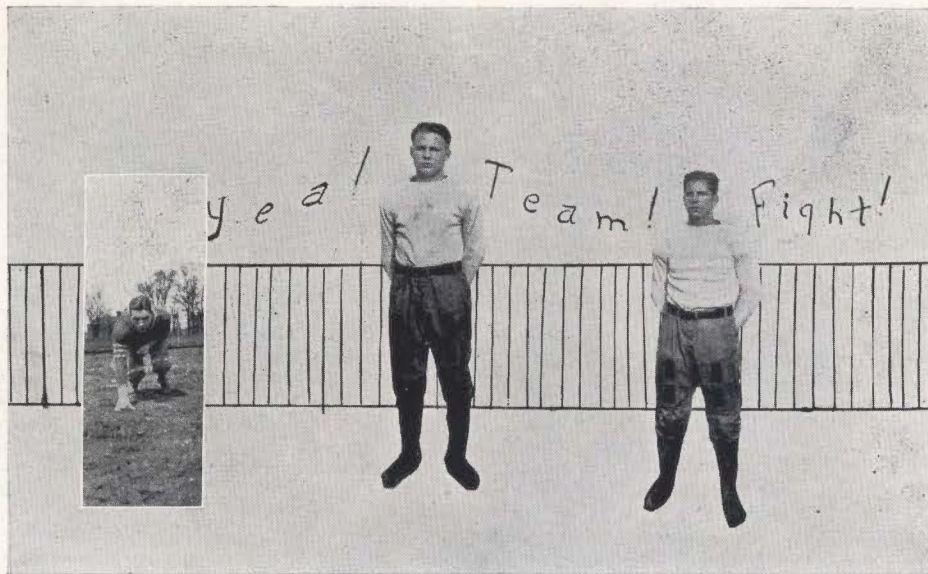

ROBERT WALLACE *Halfback and Quarterback*

"Ike" is a newcomer from last year's Freshman team, who shows much promise and should develop into a regular in the next year. Bob is a fast and shifty backfield man, and one that will bear watching. He has fine judgment in calling plays, and runs the team with a lot of pep, making a most acceptable assistant to Covington.

FRANKLIN GLEIM *Tackle*

"Gloomy Gus" is a quiet, retiring chap with the size, speed and heart of a fighter, that goes to make up a good football player. Just a little more experience at the game and he can fit in anywhere. Frank never played anywhere except end before he came to Centre, and now he has played everything but end, Frank has plenty of ability so it won't surprise us to see him playing regular soon.

CARL HILKER *Guard*

"Marmon," considering the active experience he has had in playing in the line, is developing rapidly. He came to Centre as a backfield man, but was used in the line because of lack of line substitutes. He has caught on to the fine points of his position quickly, and gave loyal and dependable service throughout the season.

Resume



HE first game in the new stadium was played against Carson-Newman. The weather was unusually hot, and the Jefferson City boys, used to such conditions, threw a scare into the Colonels by holding them to the lowest score on their home ground in the past seven years. Centre struggled to the tune of 13 to 0.

The following week found our boys entertaining the mighty Clemson Tigers. The husky boys from South Carolina threw a bomb into the Colonels' midst when they crossed the Gold and White goal line in the first quarter. The Tigers could not hold their advantage, and with Covington's fine end running as an incentive, we swept to a 28 to 7 victory.

Centre never hit a real stride until the Oglethorpe game, when the team functioned as a unit and every man turned in a great exhibition of football. The defensive work of Chinn and the terrific line plunging of Summers featured a well played 29 to 0 win.

With such an exhibition of high-class football, Centre left the following Wednesday for Philadelphia, where she met her only defeat of the year at the hands of the University of Pennsylvania. The first half was Centre's on downs, five to their one, but a miss in the machinery allowed Pennsylvania to score a field goal for the only points of the first half. The second half found the Gold and White unable to function smoothly, and several fumbles permitted the Quakers to run wild, and score three touchdowns. The defeat was due in part to Pennsylvania playing its best game of the season, while Centre played its worst.

On November the third, fourteen thousand football enthusiasts stood out in a heavy rain to see the annual classic between Centre and Kentucky State. The game was played in a sea of mud and, though outweighed twelve pounds to a man, the fighting, crying, praying Colonels sent the State boys back to Lexington on the short end of a ten to nothing score. The line was impenetrable, and the backs gained at will. Especially brilliant was the performance of Hope Hudgins. The next four games were played on foreign territory. Sewanee was the first victim, but a failure to catch a signal gave Sewanee a fifty-five-yard run for a touchdown, which was the only blot upon a 20 to 6 victory.

Centre revenged the defeat of last year when she ran roughshod over the powerful Auburn team. In this game the Birmingham people were given a rare treat. They saw football as it should be played. Rabenstein flashed as a future star, and Captain Kubale led the team to a well-deserved victory, the score being 17 to 0.

On November 17th, the Louisville fans saw one of Centre's best games of the season. It found the Mayfield boys, Covington and Lemon, at their best. The whole team played well, and romped to a 19 to 0 victory over Washington and Lee.

The last game of the season was played the Saturday following Thanksgiving day. Centre had suffered from a too strenuous schedule and a long trip to Athens, Georgia. The University of Georgia presented a strong, shifty team, and Centre was lucky to get a 3 to 3 tie. Lemon's place kicking featured and saved the day for Centre.

After the game the letter men met, and elected Herbert Covington next year's captain. "Covie" was the mainstay of the team, and well deserved the honor. We are all expecting Chief and Covie to make next year the best that Centre has ever known.

FRESHMAN FOOTBALL

The Centre Freshmen had an outstanding team, and easily won the state championship. The Lieutenants defeated the Kentucky State kittens twice, and won easy victories over Eastern Normal, Stanford High and Kentucky Wesleyan, but lost to the Sewanee Freshmen. The following men made their numerals: Captain McClure, Krebs, W. Hyatt, Kagin, Goben, Graham, Bush, Hicklin, Dennis, McNeil, Boswell, Moore, and Kaufman.

Basketball



OLD CENTRE

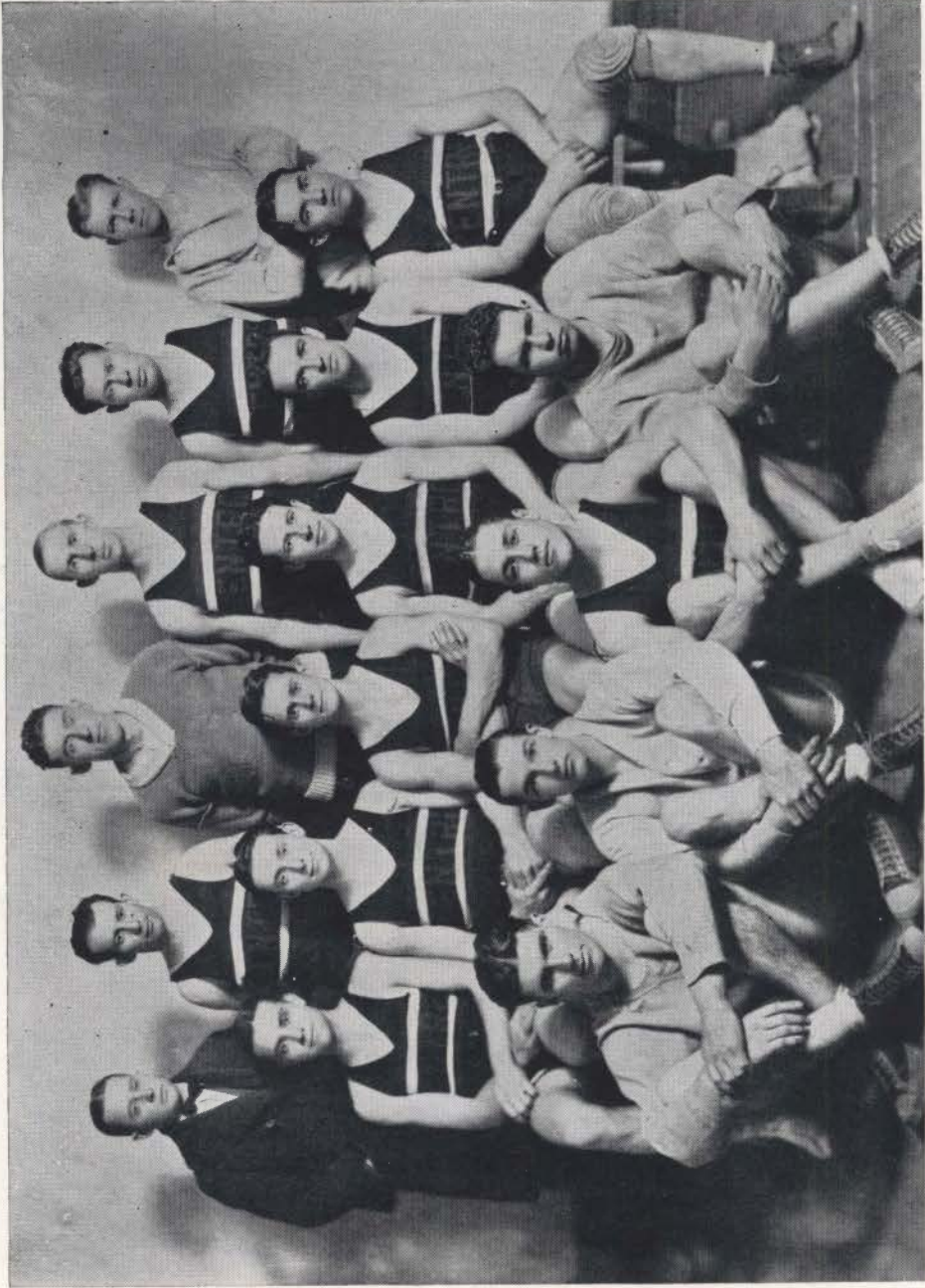

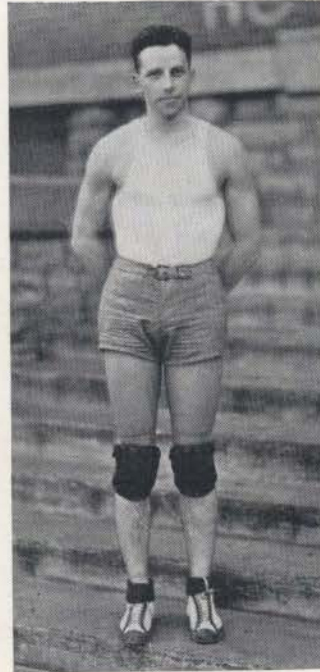

JAMES E. GREEN, *Forward and Guard*

"Jimmy" is a wonder in basketball. He can dribble and shoot like a veteran. He is a good foul shooter, quick and fast on his feet. Coach shifted him to a guard this year, and he proved that he can play either forward or guard equally as well. Centre loses a valuable man in "Jimmy," for the "Little Giant" is the most consistent player and one of the best shots on the team.

ROGER SNOWDAY, *Guard*

Snowday has lead our basketball team through a very successful season. Although we failed to beat State, we won honors in the Southern tournament at Macon. Captain Snowday is a fighter and can always be counted on to give his best. He has perfect ease on the floor, which, together with his speed, makes him a very valuable man.

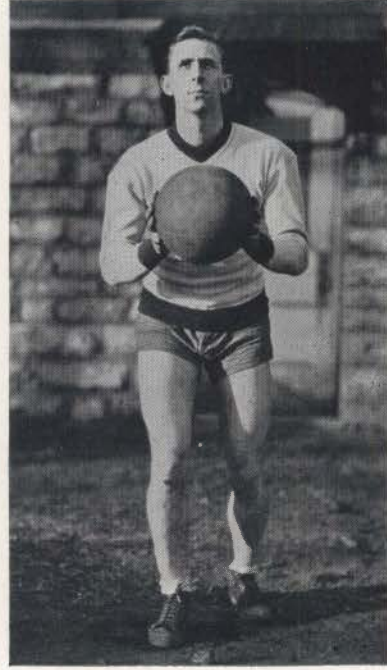

HERBERT COVINGTON, *Forward*

"Covie" is known throughout the South for his clever work on the floor. As a dribbler he has few equals. He is one of the fastest men who ever wore the Gold and White on a Centre floor. He is a mighty hard man to guard, and is death on crisp shots. Covington is also a splendid defensive man, and it is a pretty sight to see him come back and take a rebound from the backboard, and dribble up the floor through the whole opposing team.

R. L. THOMASSON, *Center*

"Case" had already made his name as a basketball player before this season, and to be sure he has added new laurels to his fame in the games this year. Seldom does he find a man that can get the tip-off from him and on the defense he is a demon. He is also a man to be watched when near a basket. We say he is the best in the South.



JOSEPH DOOLEY, *Forward*

Joe was probably the hardest worker Centre had this year. He was always aggressive and an artist at dribbling the ball. With his speed, he is able to break through almost any kind of a defense, and shoot. "Dead-eye" Joe graduates this year, but he will be remembered for his spectacular work against University of Louisville. In the last five or six games, Dooley hit the basket with uncanny accuracy from all angles, and lead the team in scoring the latter half of the season.

ALLEN LEATHERS, *Guard*

"Kinky" played as back guard, and he and "Ku" battled all season for the position. He moves like a veteran on the floor, very calm and deliberate, and is never known to get winded. We expect great things of him next year if he starts hitting on all fours like he did in the first State game.



GABE SUMMERS, *Forward*

Gabe is a good player and falls right into the work of the team with his whole heart. Gabe has a wonderful eye and is a splendid shot. He has the size, speed and fight, so his opponents must watch him while in the game. This is his first year on the varsity, and we have great hope in him for the next two years. He has the ability and will make an all-state forward, we believe.

EDWIN KUBALE, *Guard*

"Ku" is known through the South for his ability as a football player, but this year he proved to be a basketeer of high caliber. He is great at getting the rebound and covering his man, and next year, with more experience, we predict he will master all the fine points of the game.

Basketball Season, 1924



At the beginning of the basketball season, Coach Nicholson had seven letter men around which to build a winning team. The season was late in starting, and the coach's system was new to the team, so he had to work hard and fast. That he procured splendid results was shown by the fine playing of the team in the S. I. A. A. tournament. Much credit is due Coach Nicholson for his work.

Centre opened the season with Kentucky Wesleyan on January 12th. In this game Coach Nicholson saw that his team had the edge, and accordingly he gave all the players a chance.

January 17 found Bill Shadoan's Valparaiso team facing Centre. This team proved to be the best basketeers to play on the local floor this season. They edged out Centre in the final minutes of play by a very close score.

February 2, Centre played Transylvania. This game was a thriller, Centre winning by one point.

The Gold and White lost a hard-fought game to West Virginia on February 5th, after having a big lead early in the game.

In our gymnasium on February 9th, the team lost to Kentucky State, but not without giving the boys from Lexington a hard fight. State excelled us in team work, but they never could make our boys quit battling.

Centre's next move was a short trip to Western State Normal at Bowling Green, where they lost by one point. The following two nights were passed with the University of Louisville and St. Thomas at Louisville. Both were Centre's victims. The work of Dooley and Covington stood out in these two games.

February 20th saw V. P. I. fall before Centre, and on the 21st Centre lost the second game of the season to Kentucky State.

The Gold and White was not denied a Southern trip. Centre entered the S. I. A. A. at Macon, Georgia, and there proved her real worth by defeating the University of Chattanooga and Newberry, going into the finals with Mercer on February 28th. Centre's long journey and strenuous season were telling on the players, and she was forced to bow before the strong Mercer five in a very close game, in which Mercer had the advantage of playing on her home floor.

March 1st found Centre closing the year with an easy victory over the University of Louisville at Danville. The timer's gun at the end of the game closed another successful basketball season for "Old Centre."



FRESHMAN SQUAD

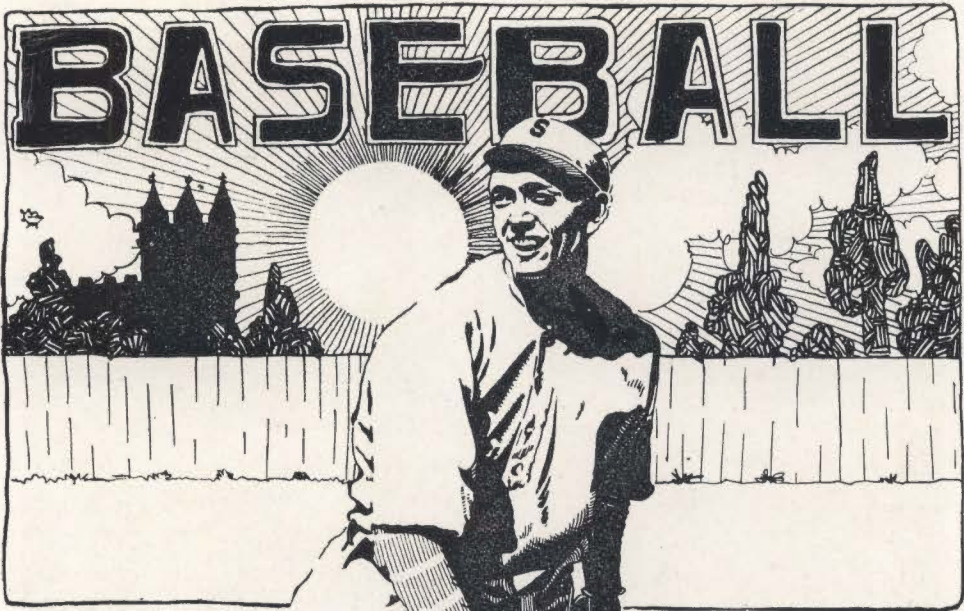

OLD CENTRE

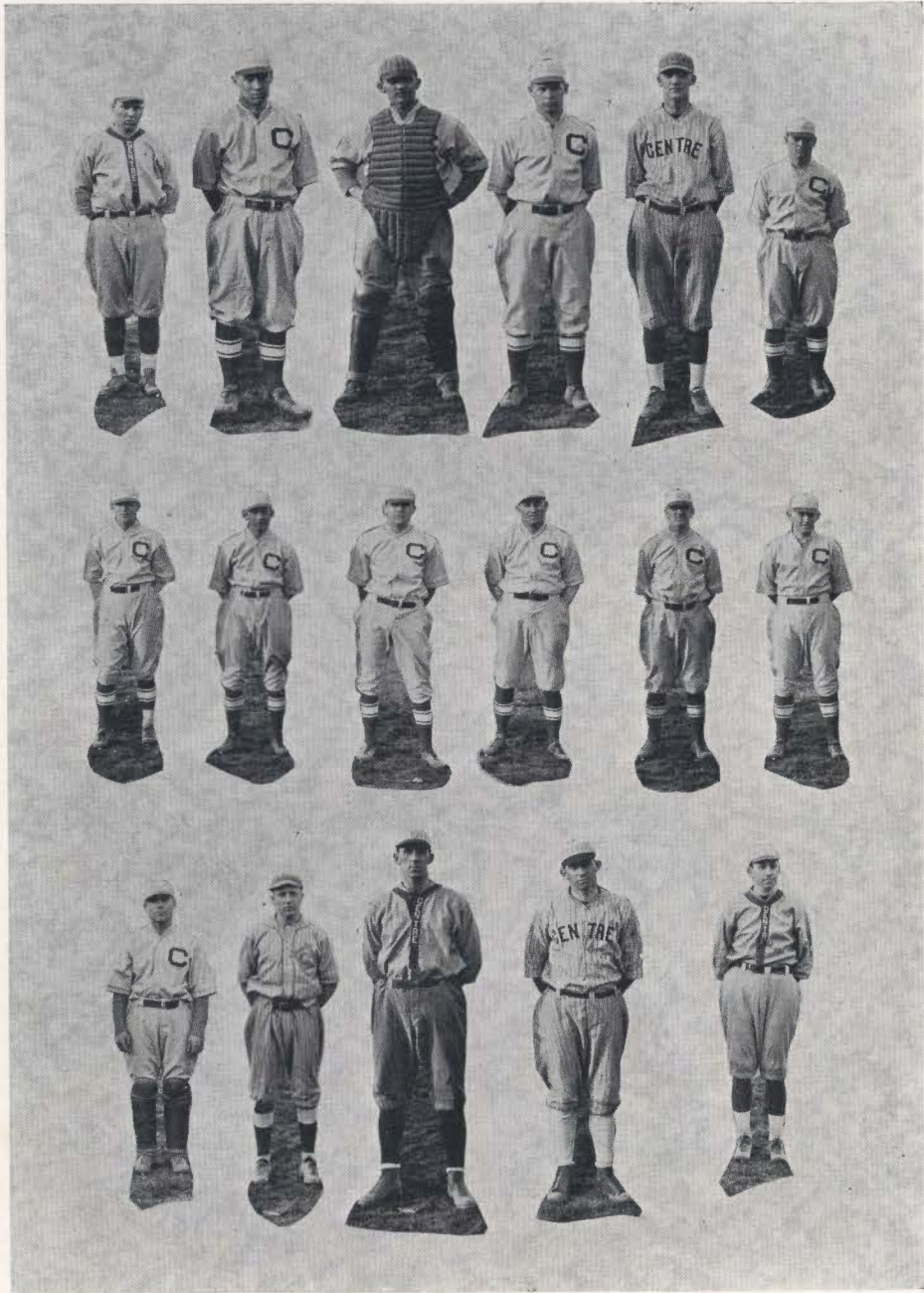

1923 Baseball



HE Centre nine, for the 1923 season, was one of the best diamond aggregations ever turned out by a Kentucky School. The team turned out early for practice, and quickly absorbed all the baseball knowledge that was meted out to them by Coach Jim Kendrick, a former Cleveland Indian player. That Jim knew his stuff, and how to teach it, was evident after the first two games. This year's team played a more intelligent brand of inside baseball than has been unfolded here in several moons. The players were a willing band of workers, and always put up their best game. Too much credit cannot be given Kendrick for the splendid results he obtained.

Centre opened the season with Clifton Lemon, as captain, and the following line-up: Bond, Balance, and Lemon in the outfield; Collins, Weeks, Covington, and Leathers in the infield; Hicks, Holland, and Dusty Miller formed the battery, while Peterson, Burbank, Snowday, Durrett, White, Summers, Pace, Kimbel, and Green formed the utility men. The first game was a 11 to 2 victory over Hanover, in which every Colonel slugged the ball, Weeks getting a home-run. The following week the University of Cincinnati brought their crack team down, and Eddie Roth subdued all the Colonels' bats except Leathers and Weeks, both of whom played a star game. The next week Maryville came for games on Monday and Tuesday, and split even with the Colonels. Mathews, their pitching ace, who is now with Pittsburgh, barely lasted the route against Centre, and won his game by 4 to 3. The next day Hicks let the visitors down with two hits and won easily, 7 to 1. Centre left the next day on her Southern jaunt. Carson-Newman managed to nose out a victory in the first game, featured by the relief pitching of Captain Lemon. On the following day, Hicks relieved Holland in the first inning and held Carson-Newman scoreless while Centre came back and won the game in the ninth inning on a two-bagger by Rip Collins. The Colonels were rained out of their two games with Oglethorpe. Returning home, Centre won a notable victory over Kentucky State with the aid of Dewey Kimbel's mighty stick, and the timely hitting of Kinky Leathers. Covington, Green, and Peterson played good games, while Holland had State eating out of his hand.

The 1924 season promises to be a success, with Ben Gregor as coach, and Lawrence Holland, our star pitcher, as captain. Games have been scheduled with Indiana, Notre Dame, Transylvania, Mercer, Birmingham-Southern, Howard, Louisville, Eastern Normal, Cincinnati, and Kentucky State.

The regulars will probably line up as follows:

Bond	Left Field
Miyihara	Third Base
Leathers	First Base
Green	Second Base
Pace	Shortstop
Peterson, Robertson	Catchers
Kaufman, Rubarth	Center Fielders
Dooley, White	Right Fielders
Holland, Lemon, Snowday	Pitchers

Intra-Mural Basketball

Φ Κ Τ	}	Φ Κ Τ	}	IND.	}	INDEPENDENTS
Φ Δ Θ		39—6				
Κ Α	}	IND.	}	B Θ Π	}	INDEPENDENTS
INDEPENDENTS		36—5				
Β Θ Π	}	Β Θ Π	}	B Θ Π	}	INDEPENDENTS
Δ Κ Ε		16—8				
Σ Α Ε	}	Σ Α Ε	}	B Θ Π	}	INDEPENDENTS
Σ Χ		28—16				

Inter-Fraternity Basketball

Φ Κ Τ	}	Φ Κ Τ	}	Φ Κ Τ	}	PHI KAPPA TAU
Φ Δ Θ		39—6				
Κ Α	}	Κ Α	}	B Θ Π	}	PHI KAPPA TAU
Β Τ Ε		16—8				
Β Θ Π	}	Β Θ Π	}	B Θ Π	}	PHI KAPPA TAU
Δ Κ Ε		16—8				
Σ Α Ε	}	Σ Α Ε	}	B Θ Π	}	PHI KAPPA TAU
Σ Χ		28—16				



OLD CENTRE

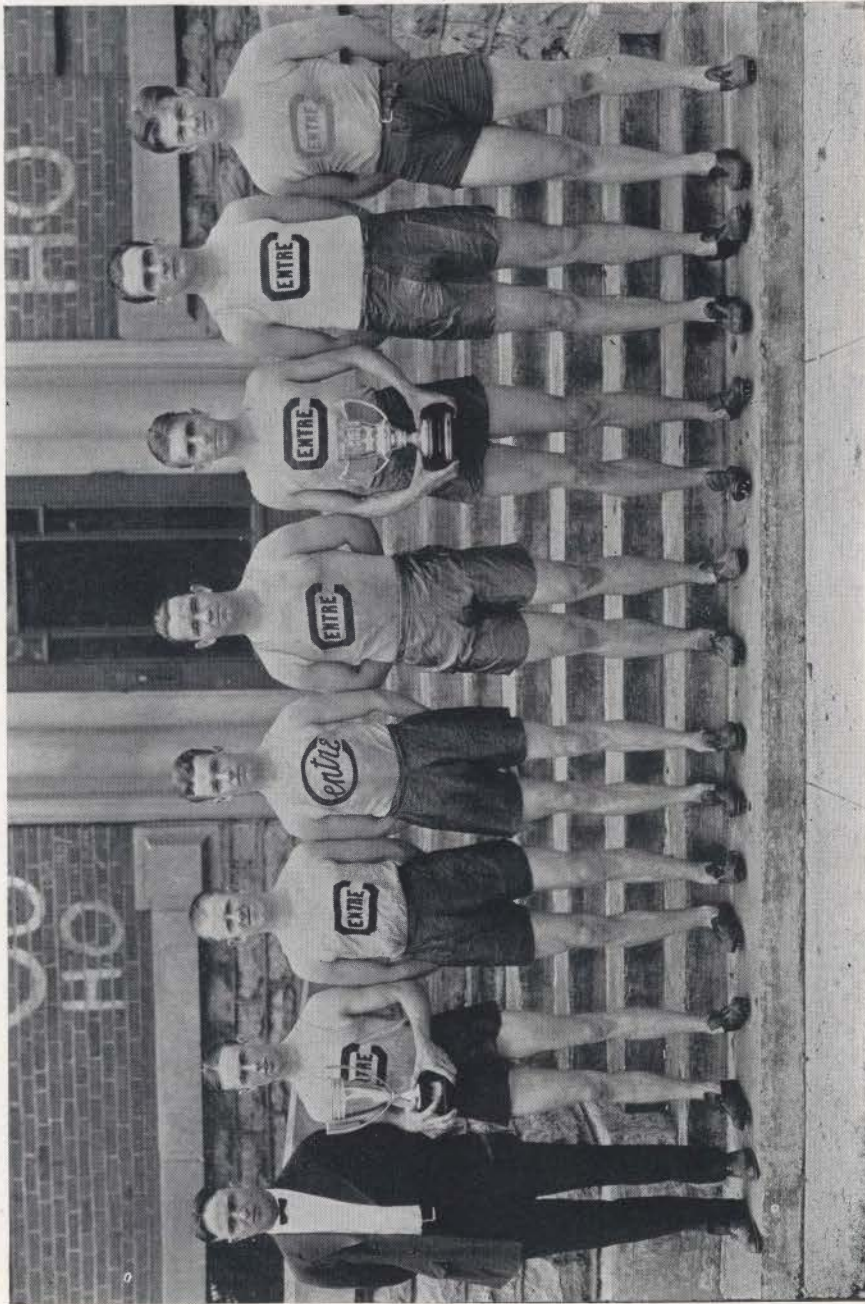

1923 Track



THE past season has, in every sense of the word, been a success. The first meet was an easy victory over Maryville at Knoxville, Tenn. In the State meet, Centre won over her Kentucky rivals by a good margin. In this meet Kimbel broke the State record by making the mile in 4:31. Robertson also broke a state record by running the 440-yard dash in 50 $\frac{3}{4}$ seconds. The relay team, composed of Mountjoy, Robertson, Berryman, and Kimbel, set a record at 3:26.

Centre won the Maryville meet, made a creditable showing in the S. I. A. A. meet, with several firsts, and placed second in the Florida Open; Berryman winning first in the 100 and 220, while Leonard, a Freshman, lost the Pentathlon by one point. Mountjoy won first in the pole vault against Maryville, tied for first in the state meet, and second in the S. I. A. A. In the high jump, Uncle Dick took first in the state, Maryville, and S. I. A. A. Berryman took first in the 100 and 220 in every meet he entered, covering the 100 in 10-flat. Robbie took second in the 220, besides his record-breaking performance in the 440. Kimbel was generally good for first in the half and the mile. Gordy won many points in the discus and shot-put. Sharon accounted for first in the javelin in the Maryville meet.

Mountjoy—Pole vault, hurdles, high jump, relay. Third year. Captain Mountjoy made a very inspiring leader, and led his team through a successful season.

Kimbel—Mile, half-mile, and relay. Fourth year. Preacher is an old dependable, and his graduation will be Centre's loss. We wish that we had him back with us this year.

Berryman—100, 220, broad jump, relay. Second year. Berry is a flash in the sprints, and we look for him to lower some Southern records this year. He should make a fine captain this year.

Gordy—Shot-put, discus, javelin. Second year. Minos is the team's strong man in every sense of the word, scoring most of our points in the weight events.

Robertson—440, 220, hurdles, relay. Second year. Robbie came out late and only took part in the state meet, where he starred by breaking a record. We will miss him this year.

Sharon—Pole vault, javelin, discus. Second year. Joe came through in fine style this year, and next year we expect even better from the world's fattest pole vaulter.



BETA THETA PI SWIMMING TEAM

OLD CENTRE



BOOK FOUR
ORGANIZATIONS



Fraternities at Centre College

Beta Theta Pi

(Founded 1839)

Epsilon Chapter, 1842

Phi Delta Theta

(Founded 1848)

Kentucky Alpha Delta Chapter, 1850

Sigma Chi

(Founded 1855)

Zeta Zeta Chapter, 1876

Sigma Alpha Epsilon

(Founded 1856)

Kentucky Kappa Chapter, 1882

Kappa Alpha

(Founded 1865)

Omega Chapter, 1883

Delta Kappa Epsilon

(Founded 1844)

Iota Chapter, 1884

Phi Kappa Tau

(Founded 1906)

Delta Chapter, 1914

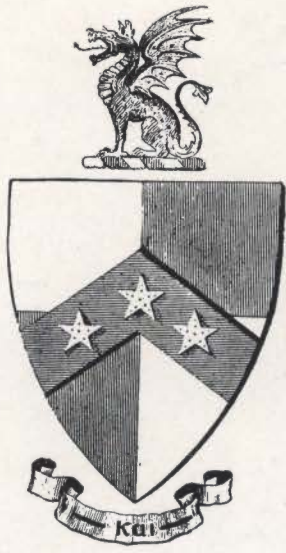

OLD CENTRE

1923 - '24

24 individual oval portraits of young men, arranged in a grid around a central crest. The crest features a shield with three stars and a banner below it with the letters 'K A I'. Above the shield is a figure of an eagle with wings spread.

Beta Theta Pi

Founded at Miami University, 1839

Colors: Pink and Blue

Flower: Rose

Yell:

Phi, Kai, Phi;
Phi, Kai, Phi;
Wooglin, Wooglin,
Beta Theta Pi.

CLASS OF 1924

C. H. HEDRICK	Monticello, Kentucky
F. A. KENNEY	Danville, Kentucky
E. W. McDOWELL	Danville, Kentucky
H. K. BROOKING	Pineville, Kentucky
J. H. K. ROWE	Red Lick, Kentucky
J. W. KINNAIRD	Edmonton, Kentucky

CLASS OF 1925

J. A. SHARON	Carrollton, Illinois
M. T. GORDY	Abbeyville, Louisiana
J. A. LEATHERS	Louisville, Kentucky
C. W. LEMON	Chicago, Illinois
S. H. RIDENS	Newbern, Tennessee

CLASS OF 1926

F. A. GLEIM	Cleveland, Ohio
W. D. COCHRAN	Maysville, Kentucky
R. I. GRAVES	Louisville, Kentucky
E. W. RABENSTEIN	Lockland, Ohio

CLASS OF 1927

H. C. READ, JR.	Fort Smith, Arkansas
J. L. TATE	Monticello, Kentucky
W. F. BOSWELL	Louisville, Kentucky
M. R. HYATT	Springfield, Kentucky
W. D. HYATT	Springfield, Kentucky
W. L. KREBS	Elizabethtown, New Jersey
G. W. COLVIN	Anchorage, Kentucky
R. G. TAYLOR	Cleveland, Ohio

FRATER IN FACULTATE

PRESIDENT R. AMES MONTGOMERY

FRATRES IN URBE

DR. J. C. ACHESON
H. L. BRIGGS
M. A. LEE

W. W. DURHAM
R. G. EVANS
W. V. RICHARDSON

W. S. GLORE
C. A. HUGELY
J. R. LETCHER

Beta Theta Pi

CHAPTER ROLL

<i>Amherst</i>	Amherst, Mass.	<i>Hanover</i>	Hanover, Ind.
<i>Brown</i>	Providence, R. I.	<i>Indiana</i>	Bloomington, Ind.
<i>Dartmouth</i>	Hanover, N. H.	<i>Perdue</i>	Lafayette, Ind.
<i>Maine</i>	Orono, Maine	<i>Wabash</i>	Crawfordsville, Ind.
<i>Columbia</i>	New York City	<i>Beloit</i>	Beloit, Wis.
<i>Rutgers</i>	New Brunswick, N. J.	<i>Chicago</i>	Chicago, Ill.
<i>Stevens</i>	Hoboken, N. J.	<i>Illinois</i>	Champaign, Ill.
<i>Wesleyan</i>	Middleton, Conn.	<i>Knox</i>	Galesburg, Ill.
<i>Yale</i>	New Haven, Conn.	<i>Michigan</i>	Ann Arbor, Mich.
<i>Colgate</i>	Hamilton, N. Y.	<i>Northwestern</i>	Evanston, Ill.
<i>Cornell</i>	Ithica, N. Y.	<i>Wisconsin</i>	Madison, Wis.
<i>St. Lawrence</i>	Canton, N. Y.	<i>Iowa</i>	Iowa City, Iowa
<i>Syracuse</i>	Syracuse, N. Y.	<i>Iowa State</i>	Ames, Iowa
<i>Toronto</i>	Toronto, Ontario	<i>Minnesota</i>	Minneapolis, Minn.
<i>Union</i>	Schenectady, N. Y.	<i>Nebraska</i>	Lincoln, Neb.
<i>Dickerson</i>	Carlisle, Pa.	<i>South Dakota</i>	Vermillion, S. D.
<i>Johns Hopkins</i>	Baltimore, Md.	<i>Missouri</i>	Columbia, Mo.
<i>Lehigh</i>	South Bethlehem, Pa.	<i>Vanderbilt</i>	Nashville, Tenn.
<i>Pennsylvania</i>	Philadelphia, Pa.	<i>Washington</i>	St. Louis, Mo.
<i>Davidson</i>	Davidson College, N. C.	<i>Westminster</i>	Fulton, Mo.
<i>North Carolina</i>	Chapel Hill, N. C.	<i>Oklahoma</i>	Norman, Okla.
<i>Virginia</i>	University of Virginia	<i>Texas</i>	Austin, Texas
<i>Bethany</i>	Bethany, W. Va.	<i>Tulane</i>	New Orleans, La.
<i>Pennsylvania State College</i>	Pa.	<i>Colorado</i>	Boulder, Colo.
<i>Washington and Jefferson</i>	Washington, Pa.	<i>Stanford</i>	Palo Alto, Cal.
<i>West Virginia</i>	Morgantown, W. Va.	<i>Denver</i>	Denver, Colo.
<i>Centre College</i>	Danville, Ky.	<i>Oregon</i>	Eugene, Ore.
<i>Cincinnati</i>	Cincinnati, Ohio	<i>Colorado Mines</i>	Golden, Colo.
<i>Miami</i>	Oxford, Ohio	<i>Mass. Inst. of Technology</i>	Boston, Mass.
<i>Ohio</i>	Athens, Ohio	<i>Washington State</i>	Seattle, Wash.
<i>Bowdoin</i>	Brunswick, Mass.	<i>Williams</i>	Williamstown, Mass.
<i>Ohio State</i>	Columbus, Ohio	<i>Kansas State</i>	Manhattan, Kan.
<i>Wittenberg</i>	Springfield, Ohio	<i>Colorado College</i>	Colo. Springs, Colo.
<i>Case</i>	Cleveland, Ohio	<i>Utah</i>	Salt Lake City, Utah
<i>Dennison</i>	Granville, Ohio	<i>Idaho</i>	Moscow, Idaho
<i>Kenyon</i>	Grambler, Ohio	<i>Whitman</i>	Walla Walla, Wash.
<i>Ohio Wesleyan</i>	Delaware, Ohio	<i>Georgia Inst. of Technology</i>	Atlanta, Ga.
<i>Western Reserve</i>	Cleveland, Ohio	<i>Washington and Lee</i>	Lexington, Va.
<i>DePauw</i>	Greencastle, Ind.	<i>Kansas</i>	Lawrence, Kan.
<i>Carnegie Tech</i>	Pittsburgh, Pa.	<i>North Dakota</i>	Grand Forks, N. D.
<i>Oklahoma State</i>	Stillwater, Okla.	<i>University of Washington</i>	Seattle, Wash.
<i>California</i>	Berkeley, Cal.		



OLD CENTRE

W. B. ROBERTSON JR.
 ROBERT SNOWDAY
 HARRY HUGHES
 B. W. ROBERTSON
 S. M. BURBANK JR.
 HORACE ROLLINS
 ARNOLD JUDY
 R. E. WALLACE
 J. T. S. TAYLOR
 E. C. ROEMELE
 W. FARRELL
 E. C. NICHOLSON JR.
 W. A. ANGLADES
 M. A. DURHAM
 G. A. GUINNY
 J. H. SAMPSON
 HENRY JACKSON
 T. B. COLBAMTON
 RAYMOND REID
 D. W. KILGORE
 C. W. McCLORE
 ROBERT GUINNY
 C. H. McRAE
 B. M. GUTHRIE

ROBERT MORRISON
 JOHN McMILLAN WILSON
 ROBERT THOMPSON DRAKE
 JOHN WOLFE LINDLEY
 ANDREW WATTS ROGERS
 ARDIVAN WALKER ROGERS

1923-1924

Phi Delta Theta

Founded at Miami University, 1848

Colors: Azure and White

Flower: White Carnation

Yell:

Eis aner, Eis aner;
Oudeis, oudeis, oudeis aner;
Eu-re-ka; Phi-kei-a;
Rah rah rah.

CLASS OF 1925

ROBERT W. ROBERTSON	Elizabeth, Kentucky
BROWN Y. WILLIS	Nicholasville, Kentucky
J. ROGERS SNOWDAY	Owensboro, Kentucky
WILLIAM P. FARRELL	Perryville, Kentucky
HORACE ROLLINS	Pineville, Kentucky
JOHN R. MONTGOMERY	Versailles, Kentucky

CLASS OF 1926

SAMUEL BURBANK	Anchorage, Kentucky
ARNOLD JUDY	Decatur, Illinois
EUGENE ROEMELE	Frankfort, Kentucky
ROBERT WALLACE	Brooklyn, New York

CLASS OF 1927

R. M. GILTNER	Eminence, Kentucky
TED CARRINGTON	Decatur, Illinois
N. K. DURHAM	Crawfordsville, Indiana
HENRY JACKSON	Danville, Kentucky
GEORGE MCCLURE	Danville, Kentucky
CHARLES R. MORROW	Frankfort, Kentucky
R. W. OSTER	Eminence, Kentucky
RAYMOND REID	Portland, Maine
W. A. RHODES	Decatur, Illinois
J. R. SAMPSON	Eminence, Kentucky
D. W. JACOBS	Virginia, Illinois
GEORGE GWINN	Danville, Kentucky
JOSEPH BRIGHT	Eminence, Kentucky

Phi Delta Theta

CHAPTER ROLL

<i>Ohio Alpha</i>	Miami	<i>Pennsylvania Zeta</i>	Pennsylvania
<i>Indiana Alpha</i>	Indiana	<i>New York Beta</i>	Union College
<i>Kentucky Alpha Delta</i>	Centre College	<i>New York Gamma</i>	N. Y. City College
<i>Indiana Beta</i>	Wabash	<i>Maine Alpha</i>	Colby College
<i>Ohio Gamma</i>	Wittenberg College	<i>New York Delta</i>	Columbia University
<i>Texas Alpha</i>	Austin College	<i>New Hampshire Alpha</i>	Dartmouth
<i>Wisconsin Alpha</i>	Wisconsin	<i>North Carolina Beta</i>	North Carolina
<i>Illinois Alpha</i>	Northwestern	<i>Massachusetts Alpha</i>	Williams College
<i>Indiana Gamma</i>	Butler College	<i>Texas Gamma</i>	Southwestern
<i>Ohio Beta</i>	Ohio Wesleyan	<i>New York Epsilon</i>	Syracuse
<i>Indiana Delta</i>	Franklin	<i>Virginia Zeta</i>	Washington and Lee
<i>Michigan Alpha</i>	Michigan	<i>Alabama Gamma</i>	Southern University
<i>Illinois Beta</i>	University of Chicago	<i>Massachusetts Beta</i>	Amherst College
<i>Indiana Zeta</i>	DePauw	<i>Rhode Island Alpha</i>	Brown University
<i>Ohio Gamma</i>	Ohio	<i>Louisiana Alpha</i>	Tulane University
<i>Missouri Alpha</i>	Missouri	<i>Missouri Delta</i>	Washington University
<i>Illinois Gamma</i>	Knox College	<i>California Beta</i>	Leland Stanford
<i>Georgia Alpha</i>	Georgia	<i>Indiana Beta</i>	Purdue
<i>Georgia Beta</i>	Emory College	<i>Illinois Eta</i>	Illinois
<i>Iowa Gamma</i>	Iowa Wesleyan	<i>Ohio Eta</i>	Case School
<i>Georgia Gamma</i>	Mercer University	<i>Ohio Delta</i>	University of Cincinnati
<i>New York Alpha</i>	Cornell	<i>Washington Alpha</i>	Washington
<i>Pennsylvania Alpha</i>	Lafayette College	<i>Kentucky Epsilon</i>	Kentucky
<i>California Alpha</i>	California	<i>Quebec Alpha</i>	McGill
<i>Virginia Beta</i>	Virginia	<i>Georgia Delta</i>	Ga. Tech. Institute
<i>Virginia Delta</i>	Randolph-Macon	<i>Ontario Alpha</i>	University of Toronto
<i>Nebraska Alpha</i>	Nebraska	<i>South Dakota Alpha</i>	South Dakota
<i>Pennsylvania Beta</i>	Pennsylvania	<i>Idaho Alpha</i>	Idaho
<i>Tennessee Alpha</i>	Vanderbilt	<i>Kansas Beta</i>	Washburn College
<i>Pennsylvania Eta</i>	Lehigh	<i>Oregon Alpha</i>	Oregon
<i>Alabama Alpha</i>	Alabama	<i>Colorado Beta</i>	Colorado College
<i>Illinois Zeta</i>	Lombard College	<i>Iowa Gamma</i>	Iowa State College
<i>Alabama Beta</i>	Alabama Polytechnic	<i>North Dakota Alpha</i>	North Dakota
<i>Pennsylvania Gamma</i>	Allegheny	<i>Ohio Iota</i>	Denison University
<i>Vermont Alpha</i>	Vermont	<i>Washington Delta</i>	Whitman College
<i>Pennsylvania Epsilon</i>	Dickinson College	<i>New York Zeta</i>	Colgate University
<i>Missouri Beta</i>	Westminster	<i>Oregon Beta</i>	Oregon Ag. College
<i>Minnesota Alpha</i>	Minnesota	<i>Pennsylvania Iota</i>	Pittsburgh
<i>Iowa Beta</i>	Iowa	<i>Washington Gamma</i>	State College of Wash.
<i>South Carolina Beta</i>	South Carolina	<i>Pennsylvania Kappa</i>	Swarthmore College
<i>Kansas Alpha</i>	Kansas	<i>Montana Alpha</i>	Montana
<i>Tennessee Beta</i>	University of South	<i>Kansas Beta</i>	Kansas Agr.
<i>Ohio Zeta</i>	Ohio State	<i>Colorado Gamma</i>	Colorado Agr.
<i>Texas Beta</i>	Texas		



OLD CENTRE

GALLEE HAMLETT CARTER JAVIS TRACHEAD

VAN WINKLE GLORE PRICE THOMAS SON

BRYANT NEWLIN

HILACH DURFETT

SPURLOCK CRUTCHER

WEST

YOUNG

ZETA ZETA

IN HOC '23 VINCES '24 SIGNO '24

Sigma Chi

Founded at Miami University, 1855

Colors: Blue and Gold

Flower: White Rose

Yell:

Who? Who? Who am I?
I'm a loyal Sigma Chi!
Hoopla! Hoopla! Hoopla! Hi!
Sigma Chi.

Zeta Zeta Chapter

CLASS OF 1924

R. PRESTON CARTER	Danville, Kentucky
ROBERT S. DAVIS	Danville, Kentucky
GEORGE J. SALLEE	Somerset, Kentucky
ROBERT M. CRÉAGHEAD	Fort Mitchell, Kentucky

CLASS OF 1925

EDWARD C. HAMLETT	Columbia, Kentucky
ROBERT E. GLORE	Danville, Kentucky
MORRIS H. PRICE	Paris, Kentucky
JOHN M. VAN WINKLE	Fort Mitchell, Kentucky
ROBERT L. THOMASSON	Newport, Kentucky
DUDLEY E. BRYANT, JR.	Danville, Kentucky
A. CHAUNCEY NEWLIN	Newport, Kentucky
C. EMMETT DURRETT	Paducah, Kentucky

CLASS OF 1926

CARL F. HILKER	Fort Mitchell, Kentucky
ALBERT SPURLOCK	Mount Cory, Ohio
W. GARLAND YOUNG	Louisville, Kentucky

CLASS OF 1927

WILLIAM H. CRUTCHER	Muskogee, Oklahoma
HUSTON W. TAYLOR	Detroit, Michigan
JULIUS T. WOLFF	Freehold, New Jersey
HAROLD E. McCALL	Chanute, Kansas
WILLIAM B. WEST	Hopkinsville, Kentucky

FRATRES IN FACULTATE

DR. FRANK L. RAINEY
DR. POWELL CHEEK

FRATRES IN URBE

GEORGE JOPLIN	MILTON J. DURHAM	J. S. VAN WINKLE	CLIFTON RODES
AUGUSTUS ROGERS	VERGIL REED	E. P. CURRY	GUY HUNDLEY
FRANCIS CHEEK	NELSON RODES	TOM JACKSON	CALVIN FACKLER
W. F. DE LONG	ADD LANIER	GRANVILLE CECIL	GEORGE W. RUE
NICHOLAS McDOWELL	JAMES SALLEE	CAL SMITH	M. M. ALLEN

Sigma Chi

CHAPTER ROLL

<i>Alpha</i>	Miami University	<i>Beta Zeta</i>	University of North Dakota
<i>Gamma</i>	Ohio Wesleyan University	<i>Beta Eta</i>	Case and Western Reserve
<i>Delta</i>	University of Georgia	<i>Beta Theta</i>	University of Pittsburgh
<i>Epsilon</i>	George Washington University	<i>Beta Iota</i>	University of Oregon
<i>Zeta</i>	Washington and Lee University	<i>Beta Kappa</i>	University of Oklahoma
<i>Theta</i>	Gettysburg College	<i>Beta Lambda</i>	Trinity College
<i>Kappa</i>	Bucknell University	<i>Beta Mu</i>	University of Colorado
<i>Lambda</i>	Indiana University	<i>Beta Nu</i>	Brown University
<i>Mu</i>	Denison University	<i>Beta Xi</i>	University of New Mexico
<i>Xi</i>	DePauw University	<i>Beta Omicron</i>	Iowa State A. and M.
<i>Omicron</i>	Dickenson College	<i>Beta Pi</i>	Oregon State A. and M.
<i>Rho</i>	Butler College	<i>Beta Rho</i>	Montana State A. and M.
<i>Phi</i>	Lafayette College	<i>Beta Sigma</i>	University of Tennessee
<i>Psi</i>	University of Virginia	<i>Beta Tau</i>	Colorado Agricultural College
<i>Omega</i>	Northwestern University	<i>Beta Upsilon</i>	Washington State College
<i>Alpha Alpha</i>	Hobart College	<i>Beta Phi</i>	University of Arizona
<i>Alpha Beta</i>	University of California	<i>Beta Chi</i>	Emory University
<i>Alpha Gamma</i>	Ohio State University	<i>Beta Psi</i>	Georgia School of Technology
<i>Alpha Epsilon</i>	University of Nebraska	<i>Beta Omega</i>	University of Toronto
<i>Alpha Zeta</i>	Beloit College	<i>Gamma Delta</i>	Oklahoma State University
<i>Alpha Eta</i>	State University of Iowa	<i>Delta Delta</i>	Perdue University
<i>Alpha Theta</i>	Mass. Institute of Technology	<i>Delta Chi</i>	Wabash College
<i>Alpha Iota</i>	Illinois Wesleyan University	<i>Zeta Zeta</i>	Centre College
<i>Alpha Lambda</i>	University of Wisconsin	<i>Zeta Psi</i>	University of Cincinnati
<i>Alpha Nu</i>	University of Texas	<i>Eta Eta</i>	Dartmouth College
<i>Alpha Xi</i>	University of Kansas	<i>Theta Theta</i>	University of Michigan
<i>Alpha Omicron</i>	Tulane University	<i>Iota Iota</i>	University of Alabama
<i>Alpha Pi</i>	Albion College	<i>Kappa Kappa</i>	University of Illinois
<i>Alpha Rho</i>	Lehigh University	<i>Lambda Lambda</i>	University of Kentucky
<i>Alpha Sigma</i>	University of Minnesota	<i>Mu Mu</i>	West Virginia University
<i>Alpha Tau</i>	University of North Carolina	<i>Nu Nu</i>	Columbia University
<i>Alpha Upsilon</i>	Univ. of Southern California	<i>Xi Xi</i>	University of Missouri
<i>Alpha Phi</i>	Cornell University	<i>Omicron Omicron</i>	University of Chicago
<i>Alpha Chi</i>	Pennsylvania State College	<i>Rho Rho</i>	University of Maine
<i>Alpha Psi</i>	Vanderbilt University	<i>Tau Tau</i>	Washington University
<i>Alpha Omega</i>	Leland Stanford University	<i>Upsilon Upsilon</i>	University of Washington
<i>Beta Gamma</i>	Colorado College	<i>Phi Phi</i>	University of Pennsylvania
<i>Beta Delta</i>	University of Montana	<i>Psi Psi</i>	Syracuse University
<i>Beta Epsilon</i>	University of Utah	<i>Omega Omega</i>	University of Arkansas



Sigma Alpha Epsilon

Founded at the University of Alabama, 1856

Colors: Purple and Gold

Flower: Violet

Yell:

Phi Alpha, Alicazee;
Phi Alpha, Alicazon!
Sigma Alpha, Sigma Alpha,
Sigma Alpha Epsilon.

CLASS OF 1924

GEORGE STONER CLAY	Henderson, Kentucky
THOMAS McCLERY MERCER	Henderson, Kentucky
NATHAN POWELL TAYLOR	Henderson, Kentucky
HOWARD ROBERT IMBODEN	Johnson City, Tennessee
JAMES RICE MOUNTJOY	Lawrenceburg, Kentucky
JOSEPH MITCHELL DOOLEY	Augusta, Kentucky

CLASS OF 1925

JEROME CHARLES BERRYMAN	Ashland, Kansas
JOE HAROLD WALLINGFORD	Ashland, Kansas
CHARLES JEROME CHANDLER	Wichita, Kansas
WILLIAM HUGH STEVENSON	Sturgis, Kentucky
FREDERICK WILLIAM WILT	Flemingsburg, Kentucky
FELIX FRANK HENRY	El Dorado, Arkansas

CLASS OF 1926

LEWIS CHARLES COLEMAN	Harrodsburg, Kentucky
WARREN B. KICE	Henderson, Kentucky
WILLIAM F. LAMB	Franklin, Kentucky
JOHN ELMO PACE	Grove, Oklahoma
GABE B. SUMMERS	Shepherdsville, Kentucky
WILLIAM W. CHANDLER	Wichita, Kansas

CLASS OF 1927

JAMES P. FINN	Henderson, Kentucky
SHELBY WINSTEAD	Henderson, Kentucky
THOMAS GOBEN	Harrisburg, Illinois
JOSEPH DENNIS	Bessemer, Alabama
LILLARD McNEIL	Bessemer, Alabama
KAYE MITCHUSSON	Louisville, Kentucky

FRATRES IN URBE

S. E. CLAY
J. T. GENTRY
M. S. McDOWELL

S. B. McDOWELL
C. R. McDOWELL
W. P. CALDWELL
J. W. DANIELS

R. H. BRIGHT
R. H. STOUT
J. B. STONE

Sigma Alpha Epsilon

CHAPTER ROLL

<i>Maine Alpha</i>	Maine	<i>Alabama Mu</i>	Alabama
<i>Massachusetts Beta Upsilon</i>	Boston U.	<i>Alabama Iota</i>	Birmingham-Southern
<i>Massachusetts Gamma</i>	Harvard	<i>Florida Upsilon</i>	Florida
<i>Massachusetts Delta</i>	Worcester Poly.	<i>Georgia Beta</i>	Georgia
<i>Massachusetts Iota Tau</i>	Mass. Inst. Tech.	<i>Georgia Epsilon</i>	Emory
<i>New Hampshire Alpha</i>	Dartmouth	<i>Georgia Phi</i>	Georgia Tech.
<i>New Hampshire Beta</i>	N. H. College	<i>Georgia Psi</i>	Mercer
<i>New York Alpha</i>	Cornell	<i>Arkansas Alpha Upsilon</i>	Arkansas
<i>New York Delta</i>	Syracuse	<i>Iowa Beta</i>	Iowa
<i>New York Mu</i>	Columbia	<i>Iowa Gamma</i>	Iowa State College
<i>New York Rho</i>	St. Lawrence	<i>Iowa Delta</i>	Drake
<i>New York Sigma Phi</i>	St. Stevens	<i>Kansas Alpha</i>	Kansas
<i>Pennsylvania Alpha Zeta</i>	Pa. State	<i>Kansas Beta</i>	Kansas State College
<i>Pennsylvania Gamma</i>	Lafayette	<i>Missouri Alpha</i>	Missouri
<i>Pennsylvania Delta</i>	Gettysburg	<i>Missouri Beta</i>	Washington University
<i>Pennsylvania Zeta</i>	Bucknell	<i>Nebraska Lambda Pi</i>	Nebraska
<i>Pennsylvania Theta</i>	Pennsylvania	<i>South Dakota Sigma</i>	South Dakota
<i>Pennsylvania Sigma Phi</i>	Dickinson	<i>North Dakota Alpha</i>	North Dakota
<i>Pennsylvania Phi</i>	Carnegie Tech.	<i>Colorado Delta</i>	Colorado Aggies
<i>Pennsylvania Chi Omicron</i>	Pittsburg	<i>Colorado Zeta</i>	Denver
<i>Pennsylvania Omega</i>	Allegheny	<i>Colorado Lambda</i>	School of Mines
<i>Washington City Rho</i>	George Washington U.	<i>Colorado Chi</i>	Colorado
<i>Virginia Omicron</i>	Virginia	<i>Wyoming Alpha</i>	Wyoming
<i>Virginia Sigma</i>	Washington and Lee	<i>Louisiana Epsilon</i>	L. S. U.
<i>North Carolina Xi</i>	North Carolina	<i>Louisiana Tau Upsilon</i>	Tulane
<i>North Carolina Theta</i>	Davidson	<i>Oklahoma Kappa</i>	Oklahoma
<i>Illinois Beta</i>	Illinois	<i>Texas Rho</i>	Texas
<i>Illinois Delta</i>	Millikin	<i>Texas Delta</i>	Southern Methodist University
<i>Illinois Theta</i>	Chicago	<i>Kentucky Kappa</i>	Centre
<i>Illinois Psi Omega</i>	Northwestern	<i>Kentucky Epsilon</i>	Kentucky
<i>Indiana Alpha</i>	Franklin	<i>Tennessee Zeta</i>	S. P. U.
<i>Indiana Beta</i>	Perdue	<i>Tennessee Eta</i>	Union
<i>Indiana Gamma</i>	Indiana	<i>Tennessee Kappa</i>	Tennessee
<i>Michigan Alpha</i>	Adrian	<i>Tennessee Lambda</i>	Cumberland
<i>Michigan Iota Beta</i>	Michigan	<i>Tennessee Nu</i>	Vanderbilt
<i>Minnesota Alpha</i>	Minnesota	<i>Tennessee Omega</i>	Sewanee
<i>Ohio Delta</i>	Ohio Wesleyan	<i>Arizona Alpha</i>	Arizona
<i>Ohio Epsilon</i>	Cincinnati	<i>California Alpha</i>	Leland Stanford
<i>Ohio Theta</i>	Ohio State	<i>California Beta</i>	California
<i>Ohio Mu</i>	Dennison	<i>California Gamma</i>	Southern California
<i>Ohio Rho</i>	Case	<i>Nevada Alpha</i>	Nevada
<i>Ohio Sigma</i>	Mount Union	<i>Idaho Alpha</i>	Idaho
<i>Ohio Tau</i>	Miami	<i>Montana Alpha</i>	Montana State
<i>Wisconsin Alpha</i>	Wisconsin	<i>Oregon Alpha</i>	Oregon Aggies
<i>Wisconsin Phi</i>	Beloit	<i>Oregon Beta</i>	Oregon
<i>Alabama Alpha Mu</i>	Auburn	<i>Washington Alpha</i>	Washington
<i>South Carolina Gamma</i>	Wofford	<i>Washington Beta</i>	Washington State



OLD CENTRE



J.F. TURNER



A. PEAY-A



C.J. WHITE



E. KUBALE



J.S. ROWLAND



J.S. MEREDITH



T.O. MEREDITH



J.D. TURNER



A.C. BURT

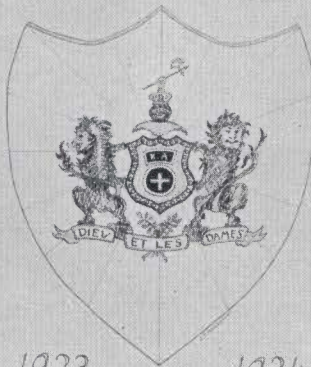

1923

1924



W.C. ROGERS



A.H. McMAIN



H.A. BURTON



J.R. COLLINS



H.J. MAY



W.C. WHITE



J.A. BLAUDANO

Kappa Alpha (Southern)

Founded at Washington and Lee University, 1865

Colors: Crimson and Gold

Flowers: Magnolia and Red Rose

Motto: "Dieu et Les Dames."

Yell:

K. A., Kappa Alpha!
K. A., Kappa Alpha!
Omega Chapter
Kappa Alpha!

Omega Chapter

CLASS OF 1924

AUSTIN PEAY, JR. Clarksville, Tennessee
JAMES P. TANNER McKinnéy, Kentucky
CHAS. J. WHITE Cadiz, Kentucky
THOMAS O. MEREDITH Harrodsburg, Kentucky

CLASS OF 1925

JOHN S. ROWLAND Racine, Wisconsin
EDWIN KUBALE Fort Smith, Arkansas
J. SHELTON MEREDITH Harrodsburg, Kentucky

CLASS OF 1926

ROBT. H. MCNAIR Little Rock, Arkansas
J. DOUGLAS TURNER, JR. Paintsville, Kentucky
WILLIAMS C. ROGERS Lebanon, Kentucky
ROBERT A. BURTON, JR. Danville, Kentucky

CLASS OF 1927

W. C. WHITE, JR. Cadiz, Kentucky
J. R. COLLINS Chattanooga, Tennessee
ANDREW J. MAY, JR. Prestonburg, Kentucky
JOE BLANFORD Lebanon, Kentucky
A. DIXIE CARROLL Zwalle, Louisiana

FRATRES IN FACULTATE

DR. J. W. REDD
J. R. STERRETT, JR.

FRATRES IN URBE

HEWITT MONTGOMERY JAS. P. TRIBBLE
C. K. HAY W. B. MEYERS.

Kappa Alpha

CHAPTER ROLL

<i>Alpha Theta</i>	Transylvania University	<i>Beta Omicron</i>	University of Louisville
<i>Alpha Kappa</i>	Missouri	<i>Alpha</i>	Washington and Lee
<i>Alpha Lambda</i>	Johns Hopkins	<i>Gamma</i>	Georgia
<i>Alpha Mu</i>	Millsaps College	<i>Delta</i>	Wofford College
<i>Alpha Nu</i>	George Washington University	<i>Epsilon</i>	Emory College
<i>Alpha Xi</i>	California	<i>Zeta</i>	Randolph-Macon
<i>Alpha Omicron</i>	Arkansas	<i>Eta</i>	Richmond College
<i>Alpha Pi</i>	Leland Stanford	<i>Theta</i>	Kentucky
<i>Alpha Rho</i>	West Virginia	<i>Kappa</i>	Mercer University
<i>Alpha Sigma</i>	Georgia Technology Institute	<i>Lambda</i>	Virginia
<i>Alpha Tau</i>	Hampden-Sidney College	<i>Nu</i>	Alabama Poly. Institute
<i>Alpha Phi</i>	Trinity College	<i>Xi</i>	Southwestern University
<i>Alpha Omega</i>	North Carolina	<i>Omicron</i>	Texas
<i>Beta Alpha</i>	Missouri School of Mines	<i>Pi</i>	Tennessee
<i>Beta Beta</i>	Bethany College	<i>Sigma</i>	Davidson College
<i>Beta Gamma</i>	Charleston College	<i>Epsilon</i>	North Carolina
<i>Beta Delta</i>	Georgetown College	<i>Tau</i>	Wake Forest College
<i>Beta Epsilon</i>	Delaware College	<i>Phi</i>	Southern University
<i>Beta Zeta</i>	Florida	<i>Chi</i>	Vanderbilt
<i>Beta Eta</i>	Oklahoma	<i>Psi</i>	Tulane University
<i>Beta Theta</i>	Washington University	<i>Omega</i>	Centre College
<i>Beta Iota</i>	Drury College	<i>Alpha Alpha</i>	University of the South
<i>Beta Kappa</i>	Maryland Agricultural College	<i>Alpha Beta</i>	Alabama University
<i>Beta Lambda</i>	Southwestern Methodist U.	<i>Alpha Gamma</i>	Louisiana University
<i>Beta Mu</i>	St. Johns College	<i>Alpha Delta</i>	William Jewell College
<i>Beta Nu</i>	Oglethorpe University	<i>Alpha Zeta</i>	William and Mary College
<i>Beta Xi</i>	Oklahoma A. and M.	<i>Alpha Eta</i>	Westminster College

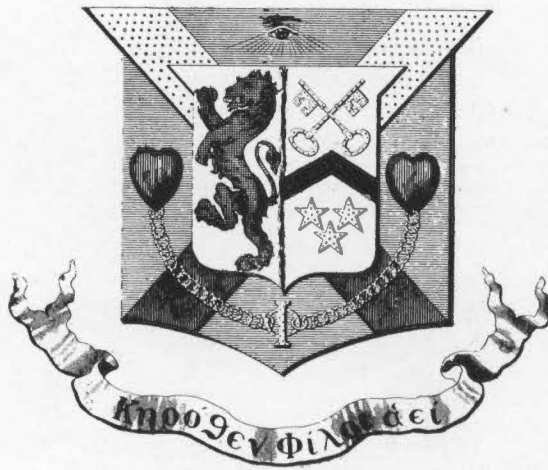



A. GREANEY



J.W. BECKHAM



J. DOWAN



B. BRINEY



H. COVINGTON



L. REDMAN



G. YEAMAN



E.L. ALTSCHELLER

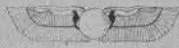

A.R. MURPHY

23

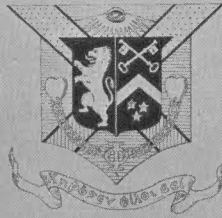

24



C. HOWE



J. POWDER



H. PROWITT



J. PARSON



A.L. BUSH



J. VEERMAN



G. KELLY



P. WHARTY



J.L. MYRMAN

Delta Kappa Epsilon

Founded at Yale University, 1844

Colors: Old Gold, Crimson and Blue

Flower: Carnation

CLASS OF 1924

- M. J. DORAN Chicago, Illinois
- JAMES E. GREEN Louisville, Kentucky
- BRUCE C. BRINEY Louisville, Kentucky
- L. H. REDMAN Louisville, Kentucky
- J. C. W. BECKHAM, JR. Louisville, Kentucky

CLASS OF 1925

- HERBERT H. COVINGTON Mayfield, Kentucky

CLASS OF 1926

- EDWARD L. ALTSHELER Louisville, Kentucky
- A. L. MURPHY Lynchburg, Virginia
- CHARLES G. HOWE Covington, Kentucky
- GEORGE F. YEAMAN, Danville, Kentucky
- J. T. BROWDER Louisville, Kentucky

CLASS OF 1927

- MALCOLM YEAMAN Henderson, Kentucky
- H. R. PREWITT Mt. Sterling, Kentucky
- ALEXANDER BUSH Louisville, Kentucky
- J. W. PARRISH Midway, Kentucky
- M. S. McMakin Shelbyville, Kentucky
- P. M. GHARRITY Beloit, Wisconsin
- GREGORY SALLEE Waco, Texas
- THOMAS JOHNSON Danville, Kentucky

FRATRES IN URBE

- MORRIS J. FARRIS
- J. W. HARLAN
- FRED O. MARSH
- W. H. JOHNSON

Delta Kappa Epsilon

CHAPTER ROLL

<i>Phi</i>	Yale
<i>Theta</i>	Bowdoin
<i>Xi</i>	Colby
<i>Sigma</i>	Amherst
<i>Gamma</i>	Vanderbilt
<i>Psi</i>	Alabama
<i>Upsilon</i>	Brown
<i>Beta</i>	North Carolina
<i>Eta</i>	Virginia
<i>Pi</i>	Dartmouth
<i>Iota</i>	Centre College
<i>Alpha Alpha</i>	Middlebury
<i>Omicron</i>	Michigan
<i>Epsilon</i>	Williams
<i>Rho</i>	Lafayette
<i>Tau</i>	Hamilton
<i>Mu</i>	Colgate
<i>Nu</i>	C. C., N. Y.
<i>Beta Phi</i>	Rochester
<i>Phi Chi</i>	Rutgers
<i>Psi Phi</i>	DePauw
<i>Gamma Phi</i>	Wesleyan
<i>Psi Omega</i>	Rensselaer
<i>Beta Chi</i>	Western Reserve
<i>Delta Chi</i>	Cornell
<i>Delta Delta</i>	Chicago
<i>Phi Gamma</i>	Syracuse
<i>Gamma Beta</i>	Columbia
<i>Theta Zeta</i>	California
<i>Alpha Chi</i>	Trinity
<i>Phi Epsilon</i>	Minnesota
<i>Tau Lambda</i>	Tulane
<i>Alpha Phi</i>	St. George
<i>Delta Kappa</i>	Pennsylvania
<i>Tau Alpha</i>	McGill
<i>Sigma Rho</i>	Leland Stanford
<i>Delta Pi</i>	Illinois
<i>Rho Delta</i>	Wisconsin
<i>Kappa Epsilon</i>	Washington
<i>Omega Chi</i>	Texas
<i>Kappa</i>	Miami
<i>Lambda</i>	Kenyon
<i>Sigma Tau</i>	Mass. Tech.



OLD CENTRE

1923 - 1924

		RICH - M		WRIGHT		
RUDARTH	MAUZY		RAGIN - C		SELLARS	LYNCH
REEVES		WILSON - T		MORRIS		RICH - R
BULL	BOND			SKIDMORE		GERMAN
BERRY	MOORE		HAMMER		RAGIN - W	WAGNER
BAUFMAN		MICALIN		WILSON - R		BROWN

Phi Kappa Tau

Founded at Miami University, 1906

Colors: Harvard Red and Old Gold

Flower: Red Carnation

Delta Chapter

CLASS OF 1924

CARL A. KAGIN	Frankfort, Kentucky
WILLIAM O. WRIGHT	Sturgis, Kentucky
WAYNE L. MAUZY	Dixon, Kentucky
MURRAY L. RICH	Covington, Kentucky

CLASS OF 1925

HOWARD W. LYNCH	Amarillo, Texas
FRANK R. RUBARTH	Gatesville, Texas
JOHN L. SELLARS	Amarillo, Texas
THOS. T. WILSON	Frankfort, Kentucky
ROY R. MORRIS	DeFuniak Springs, Florida
C. C. REEVES	Newport, Kentucky

CLASS OF 1926

ERNEST P. BOND	Union, New Jersey
JOHN M. BULL	Frankfort, Kentucky
RALPH P. RICH	Covington, Kentucky
WALTER D. SKIDMORE	Harlan, Kentucky
LESLIE GERMAN	Bellview, Kentucky

CLASS OF 1927

R. S. WILSON	Marion, Kentucky
RICHARD HICKLIN	Marion, Kentucky
RAYMOND KAUFFMAN	Amarillo, Texas
H. PANKEY MOORE	Harrisburg, Illinois
DAVID BROWN	West Point, Kentucky
WILLIAM BERRY	Sturgis, Kentucky
WILLIAM KAGIN	Frankfort, Kentucky
WILLIAM WAGNER	Bucyrus, Ohio
RUSSEL HAMMER	Bucyrus, Ohio

FRATRES IN URBE

C. D. COGAR	C. B. ARNOLD
R. C. FORD	A. P. RUE

Phi Kappa Tau

CHAPTER ROLL

<i>Alpha</i>	Miami University
<i>Beta</i>	Ohio University
<i>Gamma</i>	Ohio State University
<i>Delta</i>	Centre College
<i>Epsilon</i>	Mount Union College
<i>Zeta</i>	University of Illinois
<i>Eta</i>	Muhlenberg College
<i>Theta</i>	Transylvania College
<i>Iota</i>	Coe College
<i>Kappa</i>	University of Kentucky
<i>Lambda</i>	Purdue University
<i>Mu</i>	Lawrence College
<i>Nu</i>	University of California
<i>Xi</i>	Franklin and Marshall College
<i>Omicron</i>	Pennsylvania State College
<i>Pi</i>	University of Southern California
<i>Rho</i>	Rensselaer Polytechnic Institute
<i>Sigma</i>	Syracuse University
<i>Tau</i>	University of Michigan
<i>Upsilon</i>	Nebraska Wesleyan University



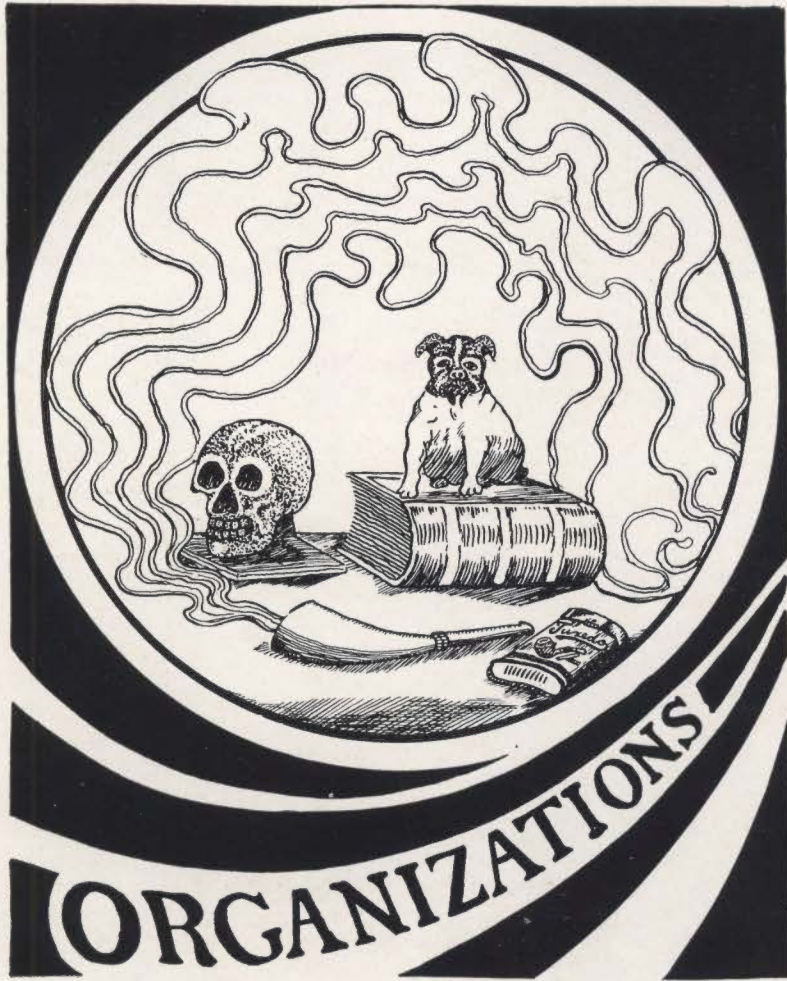

OLD CENTRE

A

DR. HEWLETT

DR. RAINEY

BLANEY

BLANKENSHIP

BOND

DAVIS

FAURET

KINNAIRD

MCDOWELL

HANDLEY

MAUZY

WATSON

RICH

TAYLOR

BEEKHAM

NEWLIN

MOSHER

RAUGSMAN

HESHAMP

PURDON

FITZEL

ye Roberd gable

OLD CENTRE

A.C. NEWLIN	DR. DILZ	DR. MONTGOMERY	PROF. HEWLETT	PROF. BILES	P.M. WATSON
P.S. DAVIS	E.E.H. DOWELL		G. SALLEE	H.K. BROOKING	
J.T. BLANKSHIP			J. GREEN		
W. GORDON	F.H. COVINGTON		W.H. SLACK	J.C. BERRYMAN	
J.W. ECKMAN	J.W. KINCAID	M. NERKER	H.W. LYNCH	R.L. THOMASON	

CENTRE COLLEGE CENTO

VOLUME LXI

DANVILLE, KY., FRIDAY, MARCH 7, 1924

NUMBER SEVENTEEN

DR. WINSHIP MAKES INTERESTING TALK

One of the Finest Addresses Ever Delivered Here On Modern Problems.

Dr. Winship's address on modern problems was one of the most interesting and scholarly ever heard here...

COLEMAN MAKES PRESIDENTIAL ADDRESS

Other Officers of the Board of Trustees.

Dr. Coleman's presidential address was a most interesting and scholarly one...



The making up of this issue, the staff of CENTO has made an effort to make it one of the most interesting and scholarly...

ANNOUNCEMENT

The making up of this issue, the staff of CENTO has made an effort to make it one of the most interesting and scholarly...



WHAT TO HAVE AT THE CARNIVAL

Review of Growth of Library's Resources.

MANY NEW BOOKS

The Central College Library has been fortunate in the receipt of many new books...



ENTERTAINS PROVINCE MEET

Entertainment given by the province meet...



PRIZE OFFERED FOR BEST POEM ON MAY BEING FIVE HUNDRED DOLLARS.

Prize offered for best poem on May being five hundred dollars.



CHALLENGE OF CHAMPION ARE INVITED TO ACCEPT TWO HUNDRED DOLLARS.



DATE WHEN OBSERVED BY GEORGIA STATE

Date when observed by Georgia state...



DR. CLARK IS AT CHOWAN COLLEGE SENIORS GET FELLOWSHIPS

Dr. Clark is at Chowan college seniors get fellowships.



Frenchman Says Germany's Poverty Cry Is But Smoke Screen



Frenchman says Germany's poverty cry is but smoke screen.

Frenchman says Germany's poverty cry is but smoke screen.



Physician of Dresden, Receiving Food From Professor, Describes Suffering There

Physician of Dresden, receiving food from professor, describes suffering there.



Physician of Dresden, receiving food from professor, describes suffering there.

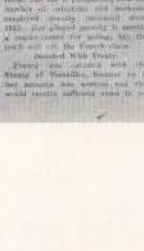

Physician of Dresden, receiving food from professor, describes suffering there.

Physician of Dresden, receiving food from professor, describes suffering there.



Physician of Dresden, receiving food from professor, describes suffering there.

Physician of Dresden, receiving food from professor, describes suffering there.

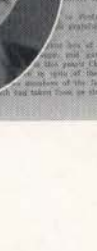

Physician of Dresden, receiving food from professor, describes suffering there.



CENTRE COLONEL



OLD CENTRE

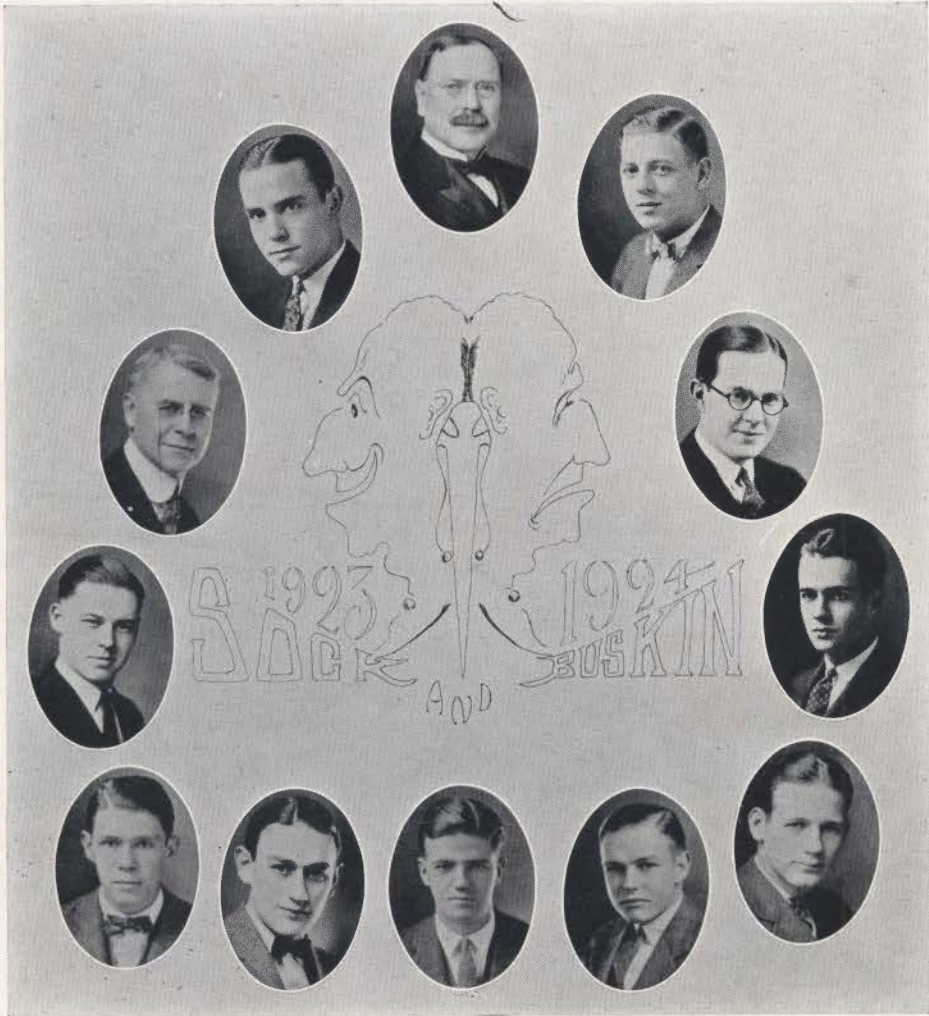

OLD CENTRE



PAGE HEWLETT



L.P. BIRK



C.A. BAGIN



W. KINNAIRD



FRED STENKET



E.W. MCDOWELL



J.C. BLANEY



J. MORGAN



R.S. DAVIS



M. PAILE



C.L. JONES

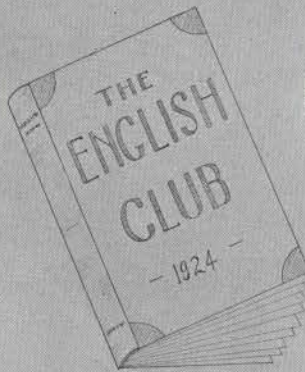

R.M. RAIGNHEAD



G. YOUNG



H.R. HESCAMP



A. WHEELER



J.P. TANNER



J.S. MEREDITH



C. THOMASON



C. HOWE



Spanish Club

OFFICERS

J. C. W. BECKHAM *President*
 WOODSON KINNAIRD *Secretary*

The Centre College Spanish Club has been formed by several members of the department of modern languages. It is the first club of its kind to be organized in this department of the college.

The purpose of the club is two-fold: First, to enable the members to speak the language more fluently. Second, that of promoting interest in the life, literature, and customs of Spain and Spanish-speaking people.

The club is affiliated with the Instituto de las Espanas which offers annually a medal to the members of each club presenting the best essay on Cervantes and his work.

The membership of the club now comprises sixteen men, including Profs. Meier and Diez, honorary faculty members.

Meetings are held every two weeks, and the programs are rendered in Spanish.

LOUISVILLE



CLUB

OLD CENTRE

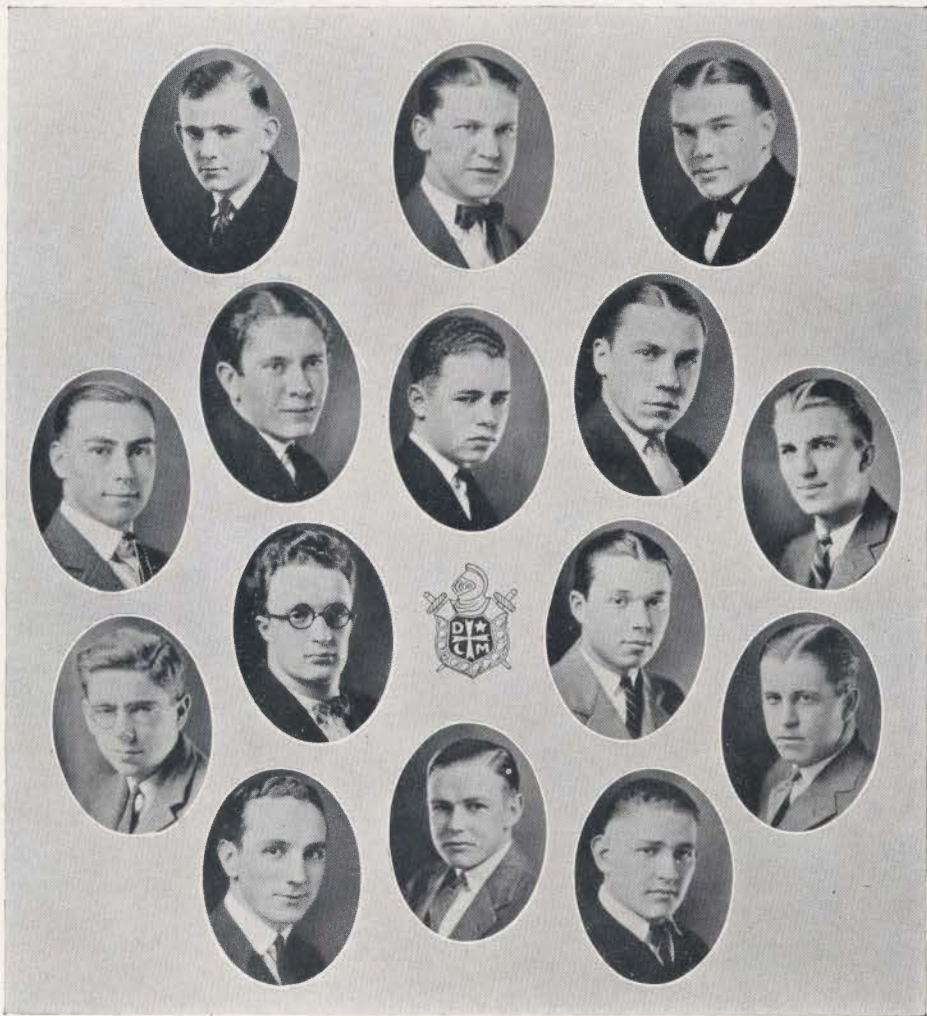

OLD CENTRE

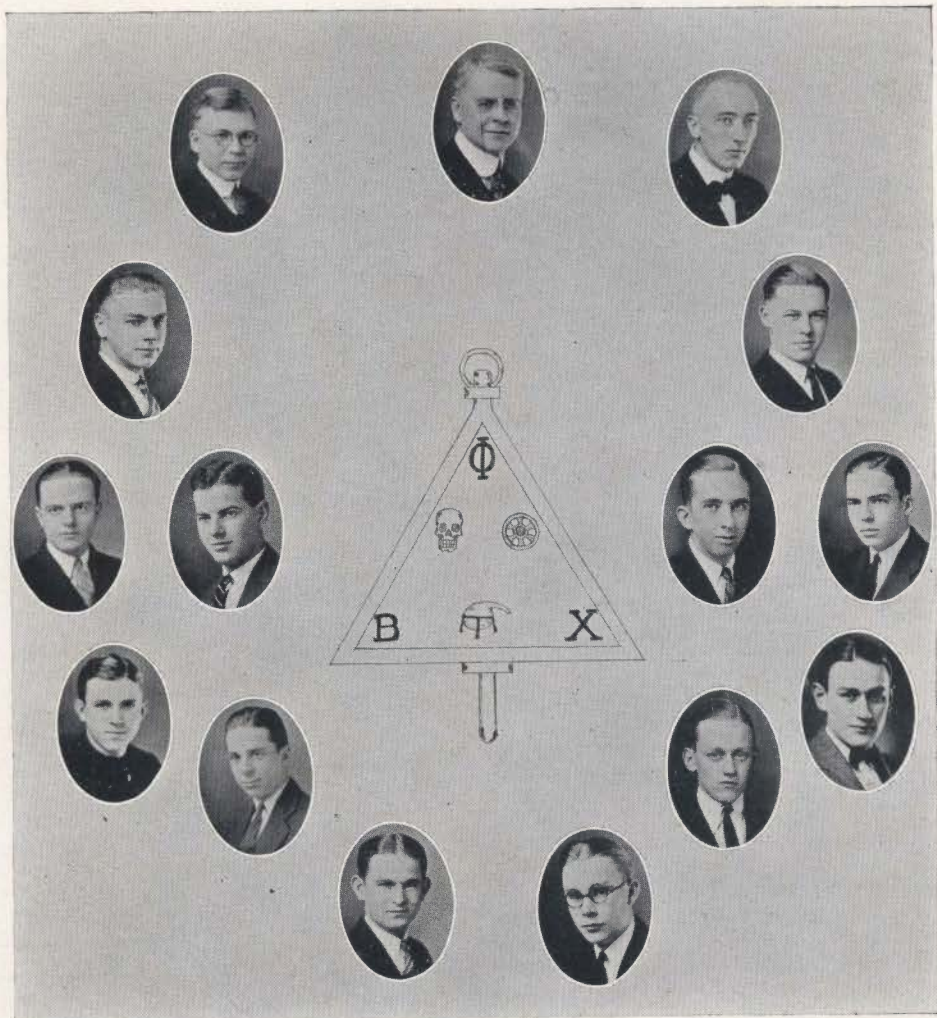

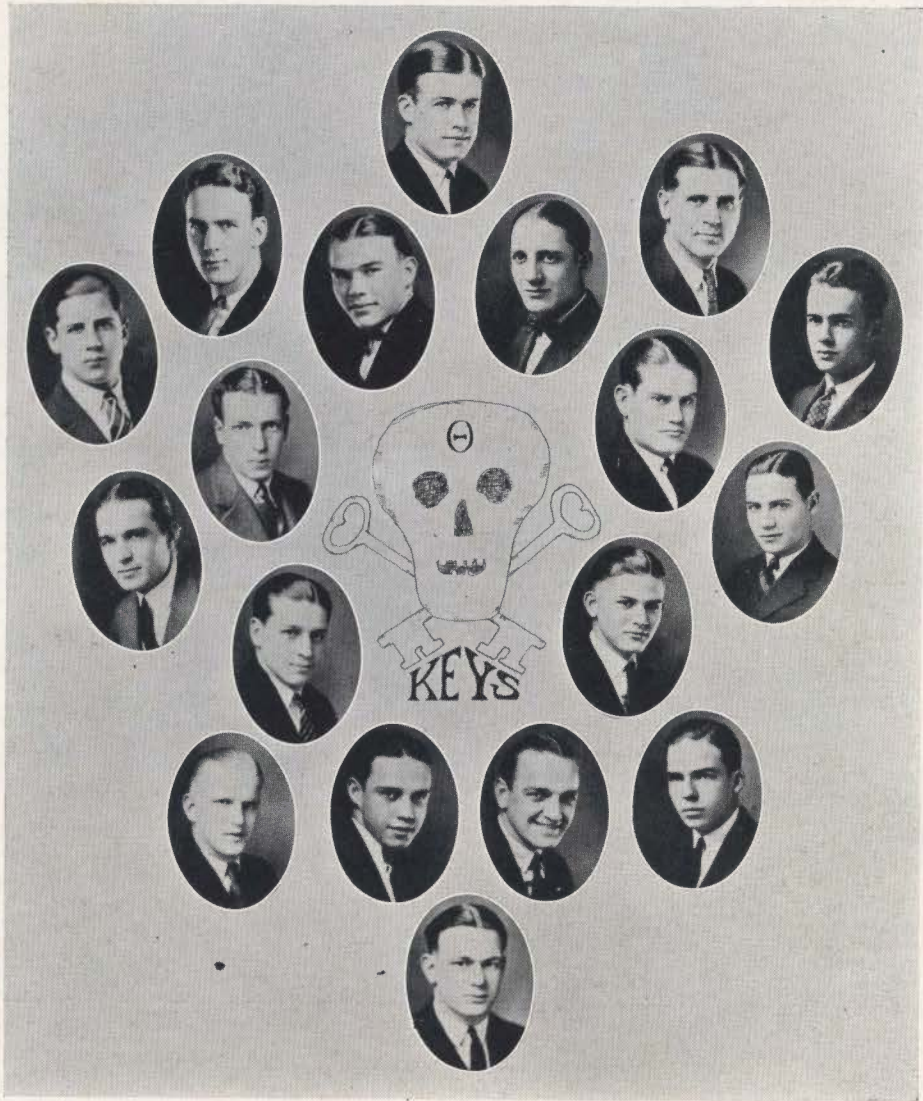

OLD CENTRE

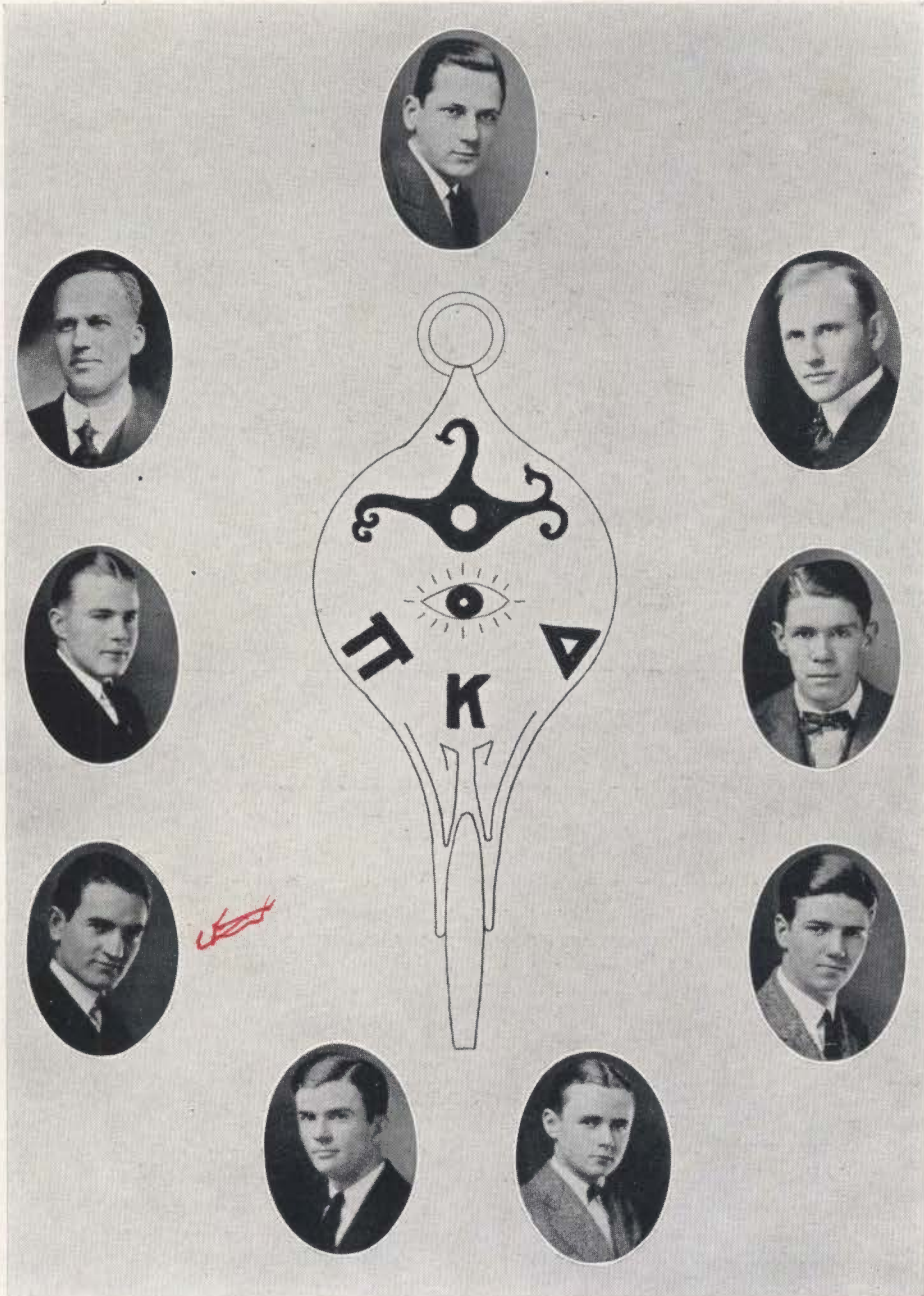



Y. M. C. A. Cabinet

(1923)

- JOE BLANKENSHIP *President*
- SAM BURBANK *Vice-President*
- ROBERT S. DAVIS *Secretary*
- WILLIAM H. SLACK *Treasurer*
- CARL KAGIN *Financial Secretary*

CABINET FOR 1924

- ROBERT WALLACE *President*
- RALPH GRAVES *Vice-President*
- WILLIAM CRUTCHER *Secretary*
- WILLIAM H. SLACK *Treasurer*
- P. G. BROWNE *Financial Secretary*

OLD CENTRE

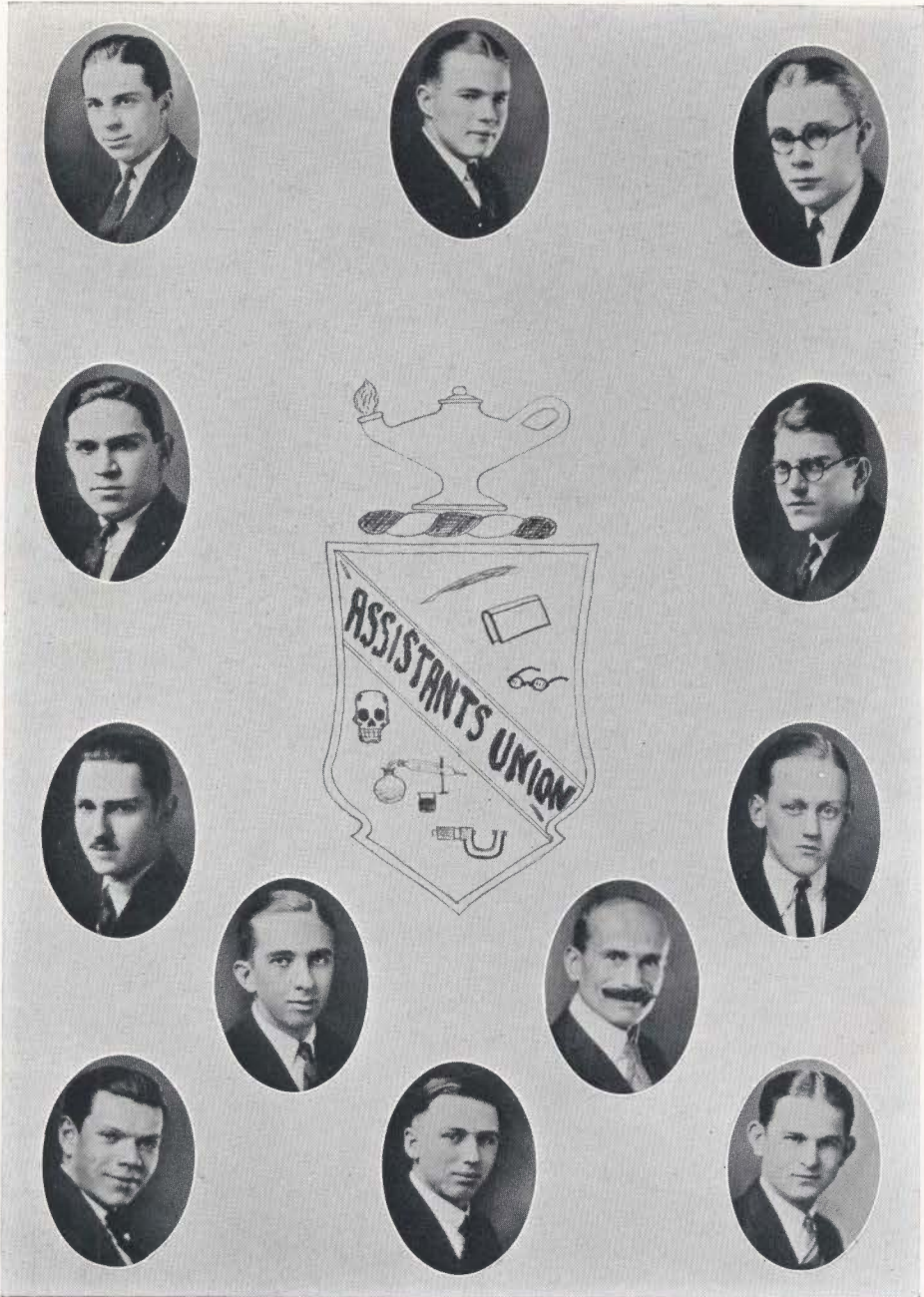



PAN-HELLENIC



CHAMBERLAIN



CE-JOHNSON



EANISHER

23
29



HARBERISON



WAYLAND



MEARLEY



CALDWELL



GARROLL



FOX



CLAY



HATCHER



BEAHENSHIP



SLACK



MINAHARA



T-JOHNSON



WATSON



LINDEBURGER



HUGHES



PETERSON



WOOD



RICE



HESKAMP



PURINS



SANDERS



FURISON



WINSTEAD



FINKNER

Chamberlain Literary Society

1828-1924

OFFICERS

(First Term)

- HAMILTON SLACK *President*
- FRANK PETERSON *Vice-President*
- WILLIAM CALDWELL *Secretary*
- REED HESCAMP *Treasurer*

(Second Term)

- FRANK PETERSON *President*
- CHRISTOPHER PURDOM *Vice-President*
- GEORGE CLAY *Secretary*
- PAUL WATSON *Treasurer*

HISTORY

As the ninety-sixth year of her famous history draws to a close, the Chamberlain Literary Society feels proud that her undying reputation for consistent and constructive work along literary and humanistic lines has been kept on that high plane which her glorious past demands. As the oldest literary organization, in point of continuous existence, west of the Alleghenys, and as the first body of men to organize in Centre College, the Chamberlain Literary Society has a peculiar hold on the minds and hearts that few organizations of its kind can have.

This year, Messrs. Clay, Watson, and Hescamp took their share of the honors in the Ernst Debate, while Messrs. Watson and Peterson ably upheld the Chamberlain in the oratorical contest.

The history of Old Centre and the history of Chamberlain are so closely linked, and so many of the men who have left Centre's halls to gain prominence in the world have been members of Chamberlain, that the interests and benefits which have come to Centre are practically identical with those of Chamberlain. The motto, "Wisdom is the principal thing; therefore, get wisdom," which Jeremiah Chamberlain, first president of Centre College and the founder of the Society, bestowed upon the organization, still serves to spur her members on to greater efforts for Centre and for Chamberlain.

DEINOLOGIAN

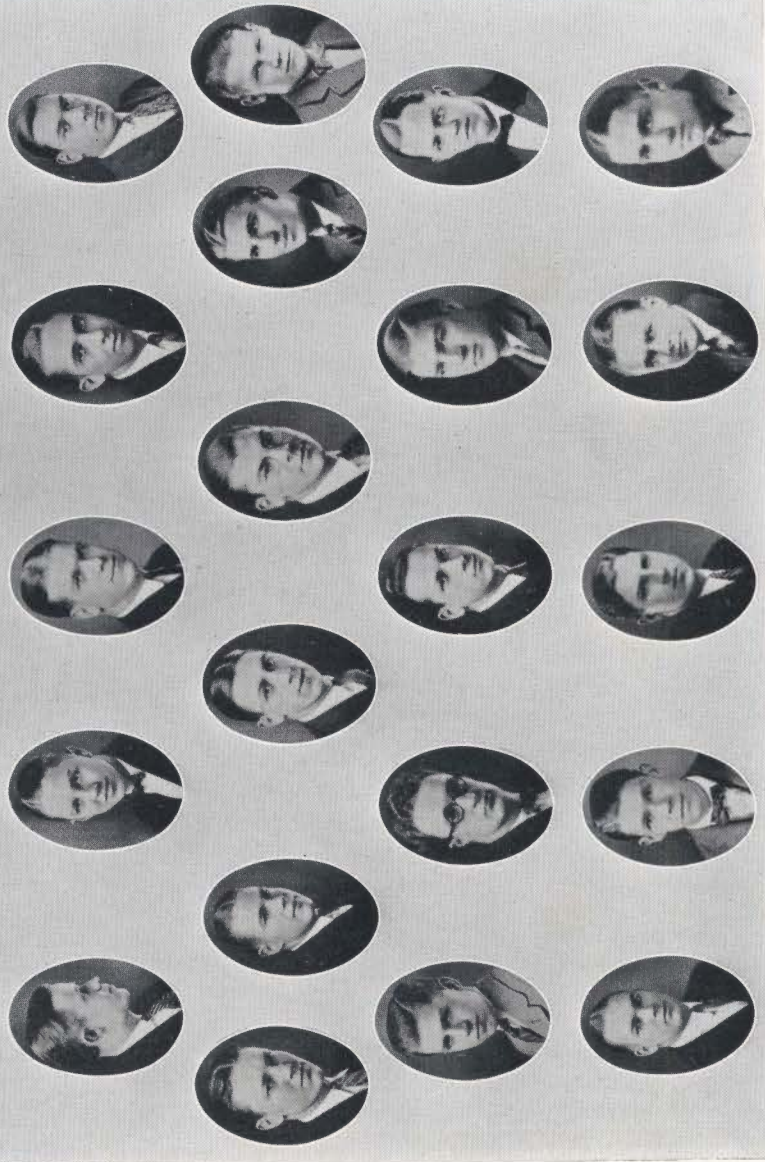

Deinologian Literary Society

OFFICERS

(First Term)

J. C. W. BECKHAM	<i>President</i>	ROBERT M. CREAGHEAD	<i>Secretary</i>
MARSHALL SHEARER	<i>Vice-President</i>	GEORGE J. SALLEE	<i>Treasurer</i>

(Second Term)

JOHN M. BULL	<i>President</i>	GEORGE F. YEAMAN	<i>Secretary</i>
MALCOLM YEAMAN	<i>Vice-President</i>	RALPH I. GRAVES	<i>Treasurer</i>

MEMBERS

J. C. W. BECKHAM	M. HIATT	K. ROWE
E. BOND	R. HICKLIN	G. J. SALLEE
A. BUSH	J. JONES	M. SHEARER
J. BULL	W. KINNAIRD	H. TAYLOR
H. BOSWELL	J. LOGAN	M. TAYLOR
D. BROWN	F. MARCUM	L. TATE
W. CRUTCHER	H. MCCALL	G. YEAMAN
R. DAVIS	E. MCDOWELL	M. YEAMAN
L. FAUREST	J. MORGAN	R. CREAGHEAD
R. GRAVES	A. NEWLIN	C. KAGIN
C. HOWE	J. PARRISH	M. RICH
E. HUNGARLAND	R. PREWITT	J. WOLF
W. COCHRAN	L. RUSSELL	W. COLVIN

The Deinologian Literary Society was organized in the year 1835 by a number of students of Centre College, who were discontented with Chamberlain, or, perhaps, she was discontented with them; but, however that may be, their successors have certainly followed in their footsteps, for they have been discontented with Chamberlain and she with them ever since.

The most distinguished son of Deinologian's early days is, without doubt, John C. Breckenridge, who held many important offices, among them that of vice-president of the United States.

Among the famous members of whom the Deinologian Society is especially proud as having gone forth from her walls are: John Young Brown, a former governor of Kentucky; Thomas T. Crittenden, an ex-governor of Missouri and congressman from that state; Thomas Z. Morrin, the famous circuit judge of the Eighth Kentucky District; William C. Young, a former distinguished president of Centre College; John W. Yerkes, who was the United States commissioner of internal revenue, Washington, D. C.; and Judge Alex P. Humphrey and J. Boyle, noted members of the Louisville bar.

Not only do we glory in the recollections and traditions of the past, but we are proud of Deinologian's present record. The Deinologian members have worked well.

A. C. Newlin, E. W. McDowell, and J. M. Bull represented the society in the Ernst Debate.

A. C. Newlin and R. S. Davis represented the society in the Oratorical Contest.

With the start she is getting now, Deinologian's future, let us hope, will be to turn out statesmen, orators, and writers who will surpass those of the past.

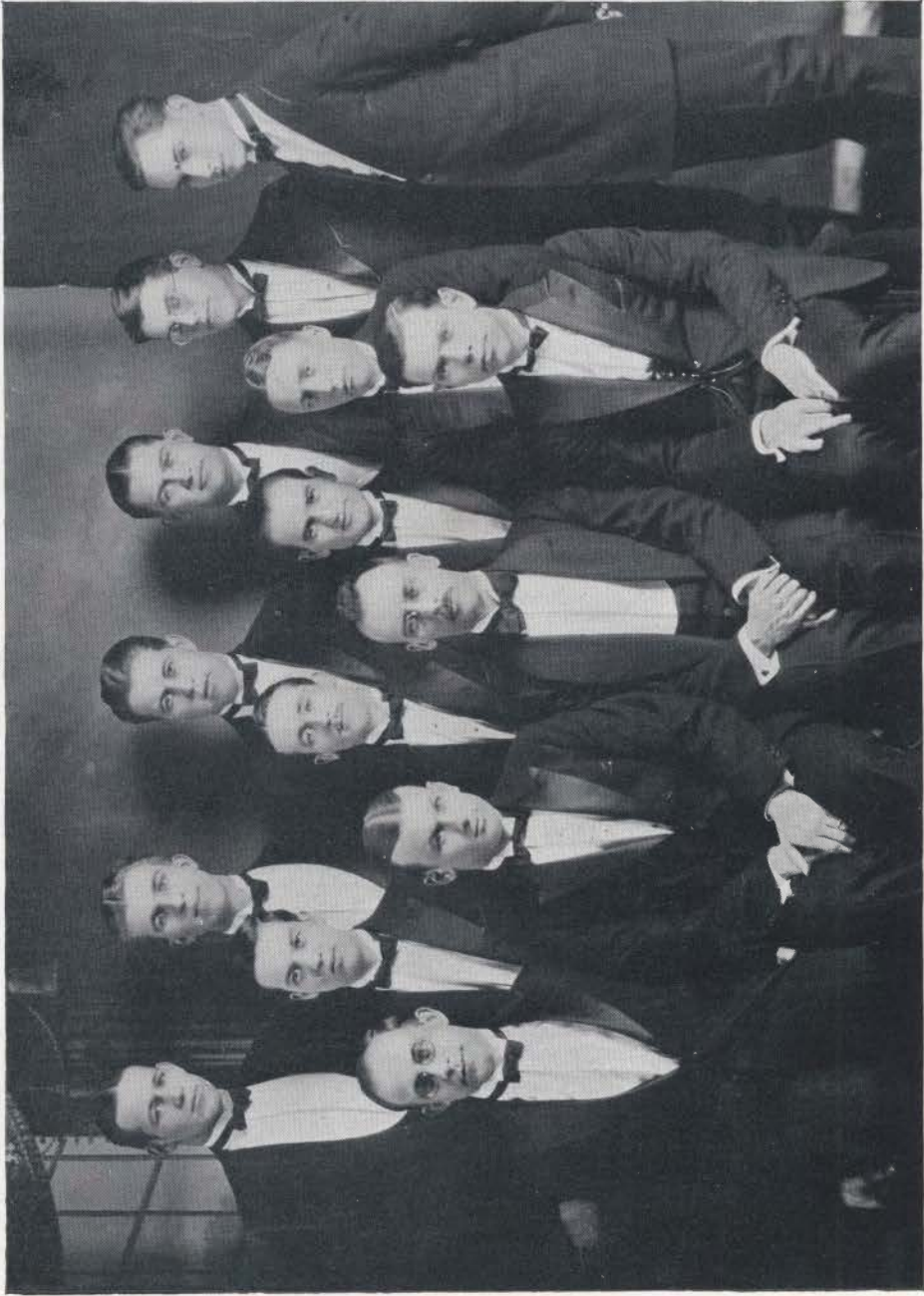

GLEE CLUB

OLD CENTRE



BOOK FIVE FEATURES



The Carnival

Down deep in the hearts of every young man and young woman in Kentucky is the desire to some day attend a Centre College Carnival. It is the foremost social event in our state, and it is the culmination of all the joys that so delight the young heart in verdant springtime.

From far and wide come the pilgrims to pay tribute to Pan, the muse of song, of frivolity, and dancing, and to hear from his magic flute the shrill note bidding all welcome to his social festivity. Gloom is barred from the door, and mirth and happiness reign. Everyone is in the best of spirits and friendship rules. Maidens come in gowns and costumes of every hue of the rainbow—gray, brown, blue, orange, red, purple, silver—each contributing its part to the marvelous expanse of kaleidoscopic coloring, fading into a background of soft, mellow lights and the faint music of a gentle waltz wafted upon the night air. That is the Carnival night—the last of those unforgettable scenes that include the Carnival Play, dinners, alumni night, and gala night. It is the final breath of the school year—the joy for many before parting and the dawning of a new day for some. For the more fortunate of us, it is the consummation of twilight of the old year, sinking into the sea of memory, but it is not a final breath for there is to be a new heaven and a new earth, with one supreme god, Carnival, to reign again next spring.



MINOS GORDY
King



MISS PORTER HUDSON
Queen

OLD CENTRE



The Local Frats as Seen by George Ade

PHI KAPPA TAU



ALL fall the Phi Kappa Tau house was the meeting place of many and varied visitors. They have a mighty good gang of boys, and they also have a way of making one feel at home, but we must say there were other attractions. No, it isn't "licker." Guess again! One of the big things at the Phi Kappa Tau house is Skidmore, and for being a genial, likeable fellow, our hats are off to him. As for basketball, they sure can play the game, as they won the interfraternity championship without a single defeat, but they sure are a noisy bunch when their team is on the floor. The Phi Taus also have quite a few athletes in Rubarth, Skid, Lynch, and Bond, while Sellers, Rich, and Bull hold up the literary end. And last, but not least, our friend Rube is the one and only he-vamp in Centre College.

DELTA KAPPA EPSILON

Within the portals of the Deke House you will find "phrat" life like she really ain't. It is always a rare privilege for high school kids to get to stay there, because the Dickies are the only gang who still retain the art of putting on a real "rough house." They have the "phrat" stuff down pat and sure know how to sling it. Then, too, how these boys do talk about their strength in the East. In fact, they talk about it so convincingly that we always wonder if it is an indirect attempt to cover up weakness in the South. Jimmy Green is the big noise in the chapter; he is the inspiration and the example, as well as the nickel grabber and hash disburser. After hearing Jimmy crab about a few extra meals the rushees ate off them last fall, we can readily understand why the men of the chapter are rather thin and emaciated. But the Dekes are a great gang. They always seem to have some first-class athletes occupying the exalted places, Covington now being their big cheese.

KAPPA ALPHA

As for the K. A.'s, it is rather hard to write so much about them as they seem to hold themselves aloof from the rest of us, and it is hard to dope them out. Kubale is the idol of the chapter, and is really a mighty good athlete, but when we see him all slickered in his new tuxedo, we just can't help thinking of a society thug in a Sennett comedy. The K. A. house is, indeed, the house of super-men, for instance, Tanner, the obes ehand-shaker of the lodge; for he is wont to sit upon their golden throne thinking deeply, and occasionally dropping rich pearls to the awaiting brethren. Little Billy Rogers is their chief exponent at cradle robbing, while White brothers are a very talkative duet.

SIGMA ALPHA EPSILON

Upon entering the Sig Alph house, one is knocked flat by the string of trophy cups. It has a great effect upon Freshmen, but to us sophisticated upperclassmen, it means nothing, for we know they are mostly Berryman's from the collection he won in high school. Berry is quite a flash, though, and the Southern Meet cup really occupies a prominent place among them. Mac Mercer is a Sig Alph, and we know that he is a power in the chapter, because he is one of the few in school who has the happy faculty of plugging ahead and accomplishing things. Shylock Clay is the big muck-a-de-muck in a political way, while Rabbit Pace is the clown of the bunch. Dooley is their star athlete and sheik combined, while Uncle Dick is the royal punster of the sons of Minerva.

SIGMA CHI

Situated above Brother Davis' drugstore, the Sigs have all the atmosphere which goes with a first class clubroom. They are a peculiar lot, are rather inclined to shun the glories of Danville's greatness in order to sit in front of their gleaming White Cross, reflecting on how fortunate they are to be just as they are. Case Thomasson is the standard bearer of the lodge, and Hamlett is the jellybean par excellence. Sallee, too, is famous for his love affairs, and we doubt if Dr. Crooks will be able to maintain his single blessedness much longer. Hilker is the man-about-town of the chapter, and we hear that he is quite a cut-up when women are hanging around.

PHI DELTA THETA

Known to some as the "Arm and Hammer Club," from the emblem of their crest, the Phi Deltas are the slickest knockers on the campus. They insist they are different and, indeed, they are. In fact, they are the only lodge that keeps their men in the chapter for more than four years, since few ever make the raffle. Boge Snowday is another reason why the Phi Diddles are different. He is the only guy in school who frequents the Lexington beauty parlors. Willis and Wallace are the chief factors in maintaining the social standing of the frat. Socially, these boys are the cat's ankles, and will not only admit it, but will emphasize the point. They have some good men, though. We all like Romoele in spite of his temperament, and if there is a better fellow in Centre than Rollins we have yet to find him. They make the best of their opportunities though. Just ask the K. C. W. girls.

BETA THETA PI

Behold here the brothers of the Loving Cup who, from its brimming lips, oft imbibe the spirits of their grand old "phrat." Founded in 1839, this has, through all the ages, been the one lodge that has made the attitude famous. It is their particular fetish, something which no other "phrat" has—nor wants. Aside from being Betas, these boys specialize in athletics, and it is here that we find Minos Gordy, Hennie Lemon, Kinky Leathers, Joe Sharon, Rabenstein and Gleim, not to mention Frank Kenney, who is an all-round man in Mexican sports. McDowell, Brooking, and Jazz Puppy uphold the literary end, while Birk, who doesn't do much, but is a good fellow, helps to counteract the bad taste some of the boys create who try to do everything. Last, but not least, is Shad Hedrick, the pride of Monticello, who has a rare line of jokes that seem to improve with age, the best one being "Eat a Piece of Pie."



OLD CENTRE

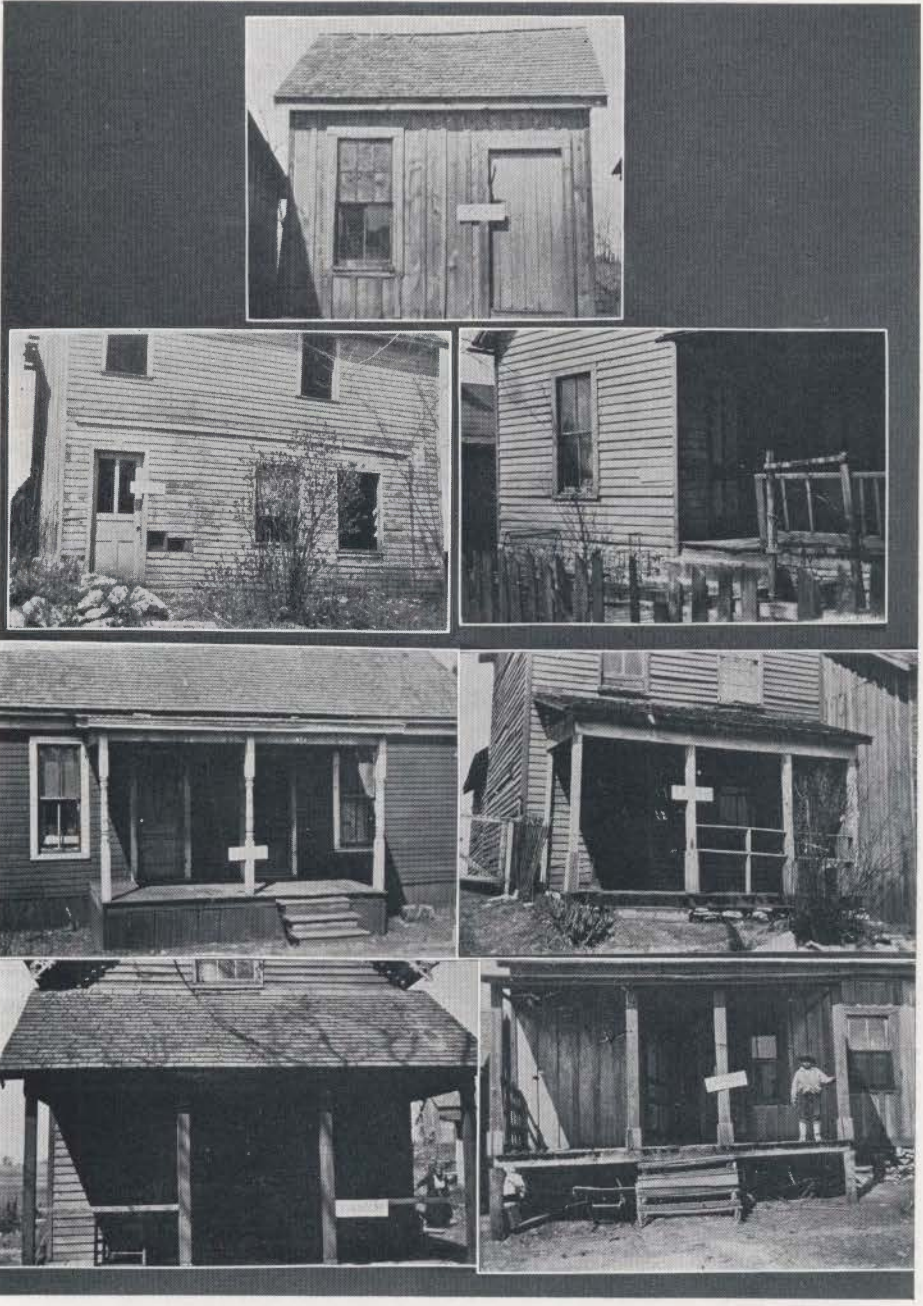

OLD CENTRE

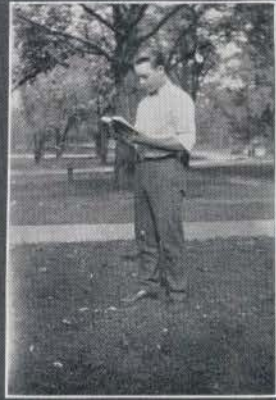

OLD CENTRE

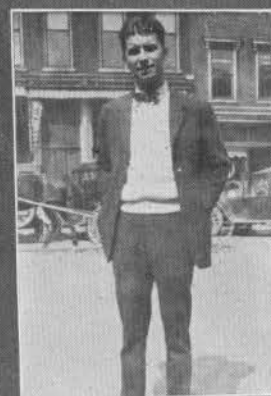

Calendar

- Sept. 6-10: Frosh registration. More old men than frosh in the city. Jack Hinnit makes his debut in college circles..
- Sept. 11: School opens. "Prexy" makes opening address. The new profs, Duncan and Sterrett, are introduced to the student body. Shades of "Squirrely" Clark.
- Sept. 12: Most of the Freshman class pledge "Phi Delt."
- Sept. 13: Football practice starts. Looks like a big year.
- Sept. 15: Usual quota found in Lex. getting ready for the new year.
- Sept. 20: Sociology Class receives unanimous zero. Much squawking and wailing heard among the sociology students (?).
- Sept. 22: Eyes turned toward K. C. W. reception. (Ky. Cage for Wild).
- Sept. 29: Much complaint among the Frosh against their English grades. Dr. Wise on a rampage.
- Oct. 1: "Goats" begin to learn what real fraternity life is.
- Oct. 6: Tom's team tumbles 13 to 0. Some game.
- Oct. 8: "Prexy" says to "know your stuff."
- Oct. 12: Y. M. C. A. reception. The "bull" is mightier than the bullet.
- Oct. 13: Clemson game—28 to 0. Many "fish" unable to recognize their enamorates.
- Oct. 15: "Lessons that I have learned from the game," by "Prexy." "Chapter 1. It matters not how you play the game, but whether you look the same."
- Oct. 17: Students regret that the Danville Exp. did not have a "SPRINGTIME."
- Oct. 20: Oglethorpe game—29 to 0. "Tiny" Roberts ain't so bad. Lieutenants 12, Kittens 7. Go to town, you "round-heads."
- Oct. 22: More lessons by the president.
- Oct. 23: Sharon and Sellars decide to get rich by putting out an Annual (? ? ? ? ? ? ? ? ? ?).
- Oct. 24: Team leaves for "Philly" accompanied by the usual "bums."
- Oct. 27: Penn 24, Centre 0. "Oh, Min!" Nuf sed.
- Oct. 29: How it all happened.
- Nov. 1: Extract from the Lexington Herald: "State will win this year." Oh, yes!
- Nov. 2: Crowd begins to arrive for the big game tomorrow.
- Nov. 3: Stadium dedicated by Centre whipping State as usual. Score, 10 to 0. Danville almost demolished by the 13,500 people hunting umbrellas. One couple forced to leave the dance in order to make room for the rest to move.
- Nov. 4: Kentucky changes its mascot from wildcat to raincrow, to be heard in all seasons except the fall.
- Nov. 7: Danville dying by the inches.
- Nov. 10: The "Colonels" down Sewanee "Tigers," 20 to 6.
- Nov. 15: The seventh year of jubilee is here in the form of the itch.

OLD CENTRE

- Nov. 17: Centre 17, Auburn 0. "Hello, Southern Championship. Lieutenants, 23; E. State Normal, 12.
- Nov. 19: Richner decides to teach Spanish in French Class.
- Nov. 21: Freshmen initiation. K. C. W. suing many young men for breach of promise.
- Nov. 23: State Freshmen go down before Centre Freshmen, 13 to 6. Hobson and Johnson strut their stuff.
- Nov. 24: Everyone out for the W. and L. game, 19 to 0. EASY.
- Nov. 28: Thanksgiving HOLIDAYS. Sellars goes to Covington.
- Dec. 1: Centre 3, Georgia 3. Too close for comfort.
- Dec. 3: Hilker decides to start a correspondence school.
- Dec. 4: Only fourteen more days until Christmas. OH, JOY! Do your shopping early and avoid the rush.
- Dec. 5: Frosh beat the Sophs in A football game, 9 to 6.
- Dec. 9: Jack Rowland joins the order of "hen-pecked" husbands.
- Dec. 11: Dr. Crooks returns after a ten days' rest. Kismet!
- Dec. 12: Joplin, the famous woman-hater, commits his only crime. ..
- Dec. 20: Christmas holidays begin.
- Jan. 3: Two-thirds of the students drag it back on the midnight train. Old grind begins all over again.
- Jan. 4: Rest of the school arrives.
- Jan. 6: Late comers get in.
- Jan. 7: Back row of Spanish 5 fails to have in their work (ooooo). Looks like the value of a German mark.
- Jan. 9: "Unk Charlie" resigns. Panic and chaos reign.
- Jan. 11.—Mijahara expounds in chapel. Much pain evident.
- Jan. 12: First basketball game. Centre 32, Ky. Wesleyan 17. Jimmie goes to town.
- Jan. 17: "Valpo" beats Centre, 33 to 27. PROHIBITION WENT INTO EFFECT FOUR YEARS AGO TODAY.
- Jan. 19: Some mischievous boy called up K. C. W. at 11:30, and requested the matron to stand on her head.
- Jan. 25:
- i D a D e s P i i n G e
 h e t a c a r h t o n
 P l n H o i
- Jan. 27: "Work for the nite is coming."
- Jan. 28: Exams begin. "Oh, why was I ever born?"
- Feb. 1: Exams end. Physicians do a big business.
- Feb. 2: Registration. Business Manager Carter greatly in demand.
- Feb. 5: It all begins over again. Is there nothing new in the world?
- Feb. 6: MINSTREL. Jeffersonville Schofield, Tiny Kubale, Ambrose Covington, and Wildcat Willis star. Bill Berry nearly loses his balance.
- Feb. 9: Charlie opens the semester with his usual brief prayer (5:10).

- Feb. 10: "Monty" prays for forty seconds in order to give place to the "Beta" dance tonight.
- Feb. 11: Morning after the night before. Great demand for soda and aspirin.
- Feb. 20: V. P. I. game. Centre 47, V. P. I. 37. Scoring galore.
- Feb. 26: Cheek prays for four minutes, thirty seconds, with time out allowed.
- Mar. 1: "Phi Taus" go to Lex. in a body to a social function.
- Mar. 2: Barkley goes on blind date. Never again.
- Mar. 3: Team comes home with their brass medals.
- Mar. 6: S. A. E. Dance. "OH, MAGGIE."
- Mar. 7: Keys give dance at the "Deke" house.
- Mar. 11: Crooks breaks his own record in the chapel prayer contest—five minutes, twenty-eight seconds.
- Mar. 12: R. Ames fails to qualify in the prayer contest. O. D. K. initiates a motley crew.
- Mar. 14: Snow and cold begins again.
- Mar. 18: Young stars in the S. A. E.-Sig basketball game.
- Mar. 20: Football banquet given by the Chamber of Commerce. Hot doings.
- Mar. 21: Miss Porter Hudson and Minos Gordy are selected as the "royalty."
- Mar. 23: Wolfe follows Barkley's example. Nuf sed; 'taint necessary to say more.
- Mar. 24: Calendar ends. In closing, we wish to thank R. B. Carter and Hoskins for their accurate timing, and "Doc" Biles for the use of his stop-watch.

POSTSCRIPT:

Sharon gets a brain storm trying to get the Annual out on time, and leaves rather hurriedly for Florida, with Sellars and Leathers holding the sack.



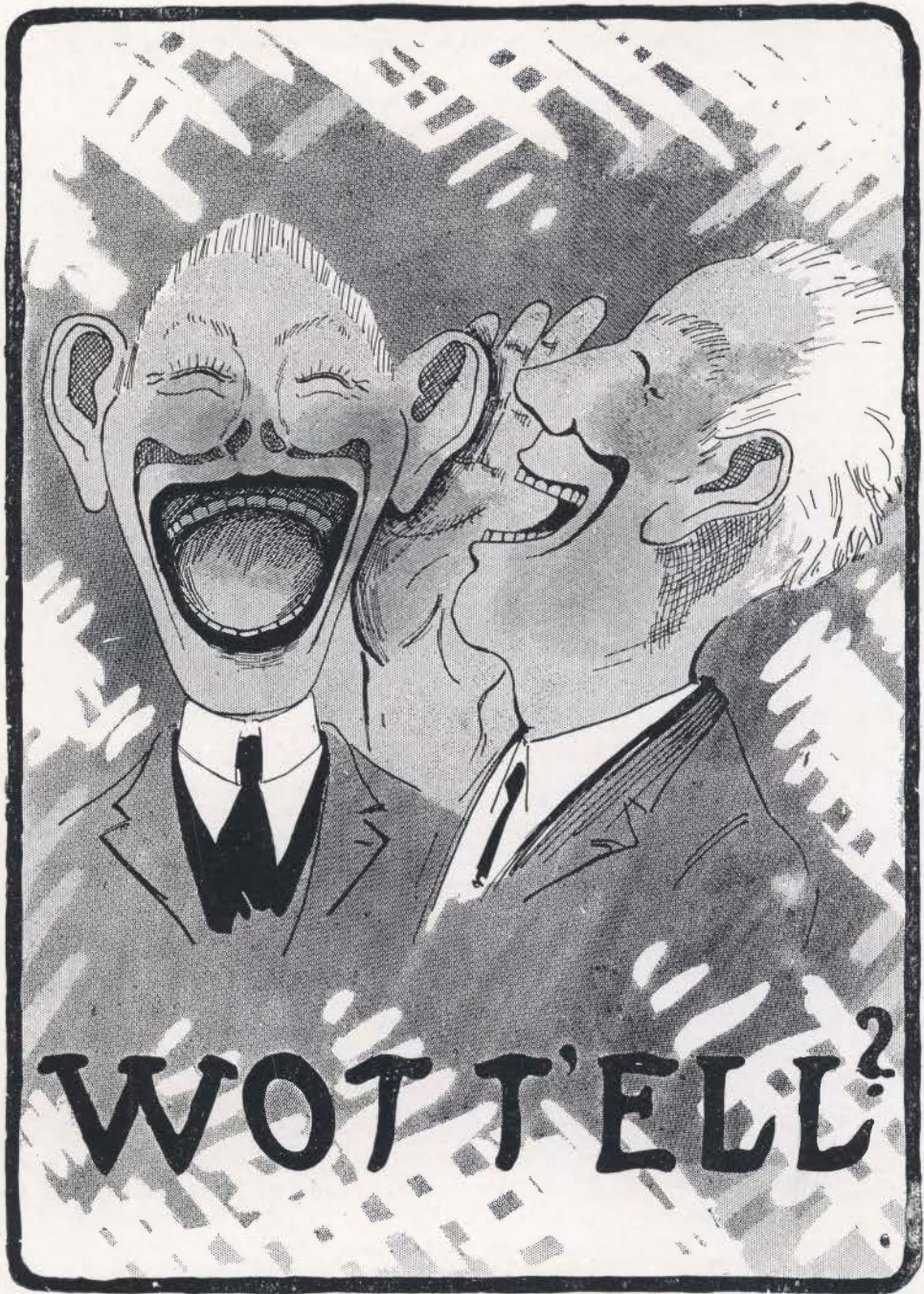

WOT T'ELL?

AT A HOLY ROLLER TESTIMONY MEETING

"Las' night I was in de arms of de debil, an' tonight Ah is in de arms ob de Lord."

A hushed, but excited voice at the back of the room, interrupted her: "Got a date for tomorrow, sister?"

* * *

Dr. Duncan wanted to know if he could get long distance with a crystal set without an aerial.

Dr. Biles told him he came home very late one night and got hell without any set at all.

* * *

A certain young lady told Browder she paid \$2.00 for a pair of garters.

"That's a highway robbery," replied Monk.

"No, it's only a holdup."

* * *

MAYBE NOT

The Patient: "I've broken my glasses; do I have to be examined all over again?"

The Oculist: "Oh, no, only your eyes."

* * *

Prof. Duncan: "This weather would make a mule sick."

Yeaman: "Feeling bad, Doc?"

* * *

Sam Wells (in Biology): "I don't know much about my family tree, except my dad says I'm the Sap."

* * *

Dr. Rainey (in class in Heredity): "The statistics show us that the average number of offsprings in the family of a graduate of Wellesley College is eight-tenths of a child."

Stude: "You've got some in this class, haven't you, Doc?"

Dr. Rainey: "Yes, I believe your mother went to Wellesley, didn't she?"

AT GLEE CLUB PRACTICE

Prof. Dalton: "Do you find those notes a trifle high?"

Baer: "I haven't found them yet, sir."

* * *

Elizabeth: "I'll bet you can't guess what I have in this box."

Red Robertson: "I'll bite, what is it?"

Elizabeth: "Fish food."

* * *

The teacher had requested the class to write a theme on Patrick Henry, and one small boy wrote:

"Patrick Henry was born in Virginia. He was married. He said, 'Give me liberty or give me death.'"

* * *

He said: "You dance divinely. I scarcely feel the floor."

She: "I do not doubt it. That's why my feet are sore."

* * *

Warren: "I see that a woman was arrested for smuggling in liquor. Would you call her a bootlegger?"

Butler: "No, women don't wear boots. I'd call her a slipper."

* * *

Teacher: "Johnny, what are the two genders?"

Johnny: "Masculine and feminine. The masculines are divided into temperate and intemperate, and the feminine into frigid and torrid."

* * *

The editor's wife called the water office relative to hours for watering the lawn. "What is the proper time to put on my hose?" she asked. "Really, madam, I believe immediately after your B. V. D.'s," came the ready response.

Preacher: "Rastus, do you take dis woman for bettah or for worse?"

Rastus: "Parson, I shoots it all."

* * *

ALMOST, BUT NOT QUITE

A young father discovered his young hopeful reading a dime novel. "Unhand me, villain," the detected boy cried, "or there will be bloodshed."

"No," said the father grimly, tightening his hold on the boy's collar, "Not bloodshed, woodshed."

* * *

A Dublin magistrate asked a prisoner to explain why he was found lying in the gutter.

"Shure, your honor," answered the inebriate, "I just happened to walk bechune two lampposts an' landed against the wrong one."

* * *

Mother: "Did I hear you say 'darn?'"

Susie: "No, mother. I don't use baby talk."

* * *

She: "Wonder what Sir Walter Raleigh said to the queen when he put his coat down for her."

He: "Probably 'Step on it, kid.'"

A NEW VERSION

Four and twenty Yankees, feeling awful dry,

Went away to Montreal, to get a case of rye.

When the rye was opened, these birds began to sing,

"Who the hell was Volstead? God save the King!"

* * *

Dr. Rainey says: "Some people were born low-down, and some were raised in Henderson."

* * *

Speaking of Wilbur Cook: A girl friend of his told him the other day that she did not see how he could put such a nasty, dirty pipe in his mouth. Just then she reached down and kissed her bulldog.

* * *

White Man: "Sambo, the other night when you saw that ghost in the barnyard, did it make you tremble any?"

Sambo: "I dunno, bos, but dis is how it wuz. Ah had a bucket ob milk in mah hand when I saw 'im, an' when Ah got to the house Ah had two pounds of butter, suh."

* * *

Why is it that they call Rabenstein the sleeping Jew?





READ OUR ADS

MODERN DRY CLEANING CO.

TELEPHONE 281

DANVILLE, KENTUCKY
FOURTH AND MAIN STREET

Your Credit Is Good

Presented by FRED C. NELSON

New Billiard Parlor

Everything New and Up-to-Date

**LUNCH, CIGARS AND
CIGARETTES**

Come and Enjoy a Game While Waiting

E. A. SULLIVAN, PROPRIETOR

THE PHOENIX HOTEL

LEXINGTON, KY.

A Modern Hotel—Complete in Every Detail. The Patronage of Centre
Men Solicited

CHARLES H. BERRYMAN, *President*

JOHN G. CRAMER, *Manager*

SCHOOL OF DENTISTRY
UNIVERSITY OF LOUISVILLE

Four-year course in dentistry, one college year for entrance. The college year must include English, Chemistry, and Biology, and either high school or college Physics. Classes limited to fifty. Term opens September 15. Write for catalog and information to H. B. Tileston, M.D., D.D.S., Dean, 129 E. Broadway, Louisville, Ky.

As a profession Dentistry is most attractive to high-class men with an ever-increasing demand for Dentists.

WHITMAN'S
and Miss Holladay's



Famous Candies

CONKLIN FOUNTAIN PENS
FRATERNITY STATIONERY

PENNANTS AND PILLOW TOPS
BOOKS AND PERIODICALS

CIGARS, CIGARETTES AND TOBACCO

SPOONAMORE'S DRUG STORE

TELEPHONE 153

NEXT TO COURT HOUSE

VICTOR BOGAERT COMPANY

Leading Jewelers and Importers

Fraternity Work, Jewelry, Medals, Etc.

133-135 W. MAIN STREET
Lexington, Ky.

VICTOR JACOBS, BRUSSELS
Established 1883 31st Avenue, Belgium

SAY YOU

If You Want to Be Treated Like a Real Fellow and
Have a Good Time, Go to

STOUT'S THEATRE

Louisville Presbyterian Theological

Strong faculty.
Equipment
modern.

Most beautiful
buildings in
the South.

Ideal location.

Near all Libraries and Institutions.

Adjacent to University of Louisville.

Recreations—Golf, Tennis, Basketball, Etc.

Y—Y. M. C. A. privileges.

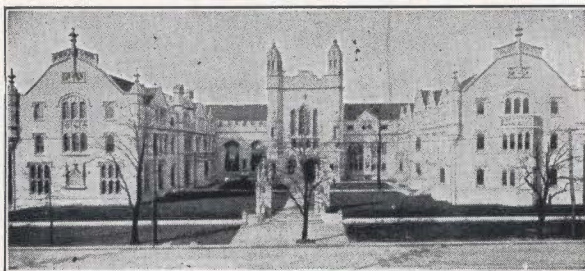

WRITE TO

JOHN M. VANDER MEULEN, *President*

109 EAST BROADWAY, LOUISVILLE, KY.

W. L. LYONS & COMPANY

Established 1878

Members: New York Stock Exchange, Chicago Board of Trade, Louisville Stock Exchange
Securities Bought for Cash or Carried on Conservative Margin

Grain and Provisions

FIRST FLOOR KENYON BUILDING

Branch Offices: Lafayette Hotel, Lexington, Ky.; Main Street, Danville, Ky.

CENTRE MEN MAKE THEIR HEADQUARTERS AT

THE BRITLING

Louisville's Most Popular Cafeteria

We're glad to greet old Centre Men,
You're hard to beat, so come again!

You are sure to find the Finest Food, the Best Service and the Warmest Welcome
AT THE BRITLING CAFETERIA 410 WEST WALNUT

The Post-Glover Electric Company

308 WEST FOURTH STREET, CINCINNATI, OHIO

F. D. VAN WINKLE, *President*

ELECTRICAL EQUIPMENT FOR HOME SERVICE

Thor Washers and Ironing Machines, Standard Ranges
Crosley Radio Equipment and Radio Supplies

Suggest to Your Friends the Use of

BLACK BETSY COAL

Telephones: City 6 and 7, Factory 23 and 24

DANVILLE ICE & COAL COMPANY

W. S. GLORE

THE SEELBACH

Louisville's Leading Hotel

The Home of All Kentucky People—Headquarters of
Centre College Men

IN "THE PARK"

One Naturally Expects to Find Freedom, Cleanliness, Comfort, Pleasure!

In the PARK you will find freedom because we do our utmost to make our patrons feel at home.

In the PARK you will find the appointments clean and the service attentive.

In the PARK you will find a wide variety of refreshments provided for your satisfaction and taste.

The liberal patronage of the students of Centre College is highly appreciated.

We shall always offer the same supreme grade of creams, drinks and lunches by continuing our policy of using only the PUREST and BEST of materials.

SODAS, SUNDAES, CANDIES, LUNCHES
FRESH FRUITS

STRICTLY FRESH BOX CANDIES

LITTLE BRITAIN COMPANY

Incorporated

306 WEST MAIN STREET

TELEPHONE 100-122

THE BROWN HOTEL

LOUISVILLE, KY.

THE SOUTH'S NEWEST AND FINEST HOTEL

We Always "Pull for Centre"

BUKRESKO SERVICE SUPREME

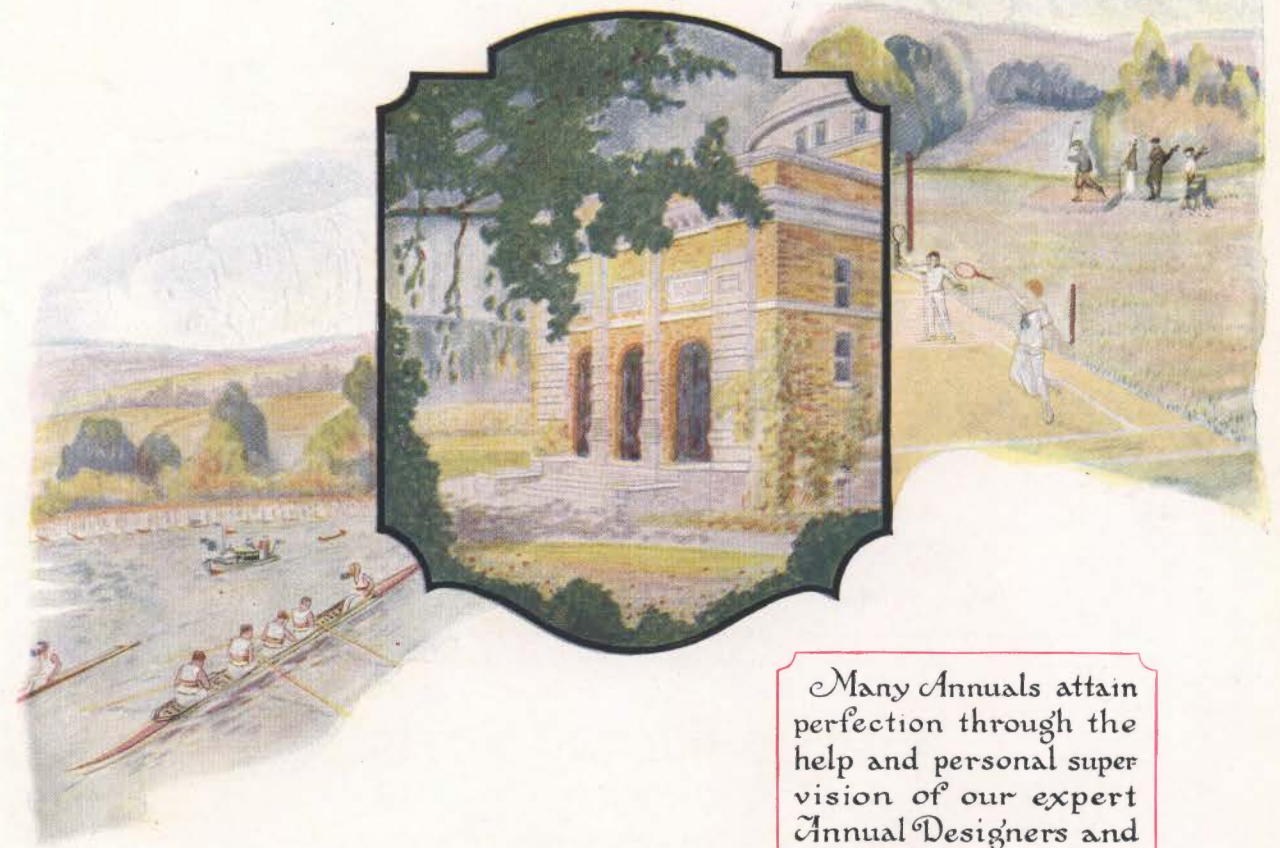

Many Annuals attain
perfection through the
help and personal super
vision of our expert
Annual Designers and
Engravers

Bush-Krebs Co.
INCORPORATED
ENGRAVERS ..
COLLEGE ANNUAL
EXPERTS ..
Louisville, Ky

PRINTED ON
DILL AND COLLINS CO.'S



BLACK AND WHITE COATED BOOK
"THE INCOMPARABLE PAPER
FOR COLLEGE ANNUALS"

McWaters-Martin

THE RELIABLE JEWELERS

For the seasons of 1924-25, our store is going to have a complete line of Fraternity Jewelry, with a representative from Centre College. Any business given us will certainly be appreciated.

CARL K. McWATERS

JAS. L. MARTIN

DANVILLE, KY.



THE HUB-PUSHIN CO.

(Incorporated)

THE STORE FOR THE WELL DRESSED
COLLEGE MAN

Adler-Rochester Clothes

Stetson Hats

Bradley Sweaters

Walk-Over Shoes

Best and Completest Line of Furnishings in Danville

A STORE OF GUARANTEED SERVICE
AND SATISFACTION

BOND CLOTHING COMPANY

LOUISVILLE, KENTUCKY

Kentucky's Leading Clothiers

ATHLETIC GOODS

TOYS

ROE-O'CONNOR

LOUISVILLE, KENTUCKY

The Leading Sporting Goods Store of the South

WHEN IN DANVILLE, KY., STOP AT

THE GILCHER HOTEL

HARRY L. SIMERMAN, *Manager*

**The Leading Commercial and Tourists' Hotel
of Central Kentucky**

Building only six years old and strictly modern. Our meals are the best to be found anywhere for the prices. Danville, located in the head of the picturesque bluegrass section of the state, is an ideal stop for tourists.

**WE EXTEND A WARM WELCOME TO THE
ALUMNI OF CENTRE COLLEGE**

FLOWERS FOR *HER*

Write Us for Prices. Our Two Stores Enable Us to Give the Best of Service

REIMERS, FLOWERS

800 BAXTER AVE.

LOUISVILLE

BROWN HOTEL

**The Boyle Bank
& Trust Co.**

Solicits Your
Business

THE
**E. C. CHRISTIAN
MUSIC CO.**

Established 1889

KURTZMAN PIANOS

Everything Pertaining to Music. Mail Or-
ders Promptly Filled

205-207 E. MAIN LEXINGTON, KY.

SAY IT WITH A PHOTOGRAPH

They Don't Lie

SIMMONS STUDIO

DANVILLE, KENTUCKY

Harcourt & Co.

Incorporated

Designers and Makers of Commercial and
Social Engraved Stationery, Commence-
ment Invitations, Christmas Greeting
Cards, Fraternity Stationery, Calling Cards
and Favors.

A Request by Mail Will Bring a Salesman

Space contributed by the Harcourt Alumni
Association of Old Centre,

Baugh & Garner

HOUSE FURNISHERS

DANVILLE AND LEXINGTON, KENTUCKY

"If It Isn't Right We Make It Right"

**BEN C. INGELS
ELECTRIC CO.**

Electrical Contractors and Dealers
in Everything Electrical

PHONE 216
DANVILLE, KY.

If You Want Good Service

SEE

**J. B. WILLIAMS
MOTOR CO.**

Main Street, Opposite Postoffice

**TAYLOR AUTO
LIVERY**

DANVILLE, KY.

Auto Service—Touring Cars, Bus, Bag-
gage and Transfer

Springfield Bus Line Meets All L. & N.
Trains at Junction City

**Danville Laundry
& Dry Cleaning Co.**

Incorporated

THE BENZOL WAY

Expert Launderers and Cleaners

**YE SHOPPE
PERFECT**

THE FINEST CONFECTIONERS
IN TOWN

When in Springfield Be Sure to
Visit Us

**CLARKE
PLUMBING CO.**

SANITARY AND HEATING
ENGINEERS

**THE PALACE OF
SWEETS**

*Fine Candies, Ice Cream, Cigars,
Cigarettes*

NICK LONDON, *Proprietor*

Parks & Hendren

**Better Men's and
Boys' Wear**

DANVILLE, KY.

OLD CENTRE

CITY BARBER SHOP

Headquarters for Centre Men

A Place for Clean Towels

GEORGE M. RICHARDSON
Proprietor

When Seeking a Good Place to Eat
Drop in at the

New York Restaurant

What a Delicious Meal!

Headquarters for
Centre Men and K. C. W. Girls
Special Dining Parlor Provided for Ladies

NEW YORK RESTAURANT

Opposite Gilcher Hotel
DANVILLE, KY.

City Restaurant

"The Home of Centre Men and
K. C. W. Girls"

Ask Them Where to Eat

Phone 113 312 Main Street

MIKE PERROS, *Manager*

For the Best in Shoe Repairing

CLINE SHOE SHOP

NO JOB TOO HARD FOR
OUR EXPERTS

KENTUCKY COLLEGE FOR WOMEN

Kentucky's Best School
for Girls

DANVILLE, KY.

CENTRE & CO.

Clothing, Gentlemen's Furnishings,
Shoes, Hats, Caps, Etc.

DANVILLE, KY.

THE COLLEGE MAN'S STORE

E. P. FAULCONER, JR.

Haberdasher

"Exclusive But Not Expensive"

The Lafayette

LEXINGTON, KY.

A Modern Fire-Proof Hotel
with a Homelike
Atmosphere

L. B. SHOUSE, *President and Manager*

L. B. SHOUSE, JR., *Assistant Manager*

1819

1924

CENTRE COLLEGE

DANVILLE, KENTUCKY

Founded One Hundred and Three Years Ago
THE MOST FAMOUS COLLEGE FOR MEN
IN ALL THE SOUTH

Situated in the heart of the famous bluegrass region of Kentucky. Delightful environment. Campus of forty acres. Seven large buildings. Handsome, modern gymnasium. Carnegie Library. New Science Building, with splendidly equipped laboratories. Prominent and influential alumni.

Centre Men Lead Everywhere

Into the service of the State and Nation, Centre College has sent:

- 26 COLLEGE PRESIDENTS
- 98 COLLEGE PROFESSORS
- 37 CONGRESSMEN
- 8 UNITED STATES SENATORS
- 10 GOVERNORS OF STATES
- 2 VICE-PRESIDENTS OF THE UNITED STATES
- 1 JUSTICE OF THE SUPREME COURT
- 52 CIRCUIT JUDGES, STATE AND FEDERAL
- 6 MODERATORS OF THE GENERAL ASSEMBLY OF THE PRESBYTERIAN CHURCH
- 89 EDITORS
- 5 FOREIGN MINISTERS
- 300 MINISTERS OF THE GOSPEL

Centre College offers courses leading to the degree of Bachelor of Arts in Chemistry, Physics, Biology, Mathematics, Language, History, Economics, Bible, Political Science, Education, and in Arts and Science holds equal rank with Yale, Harvard, Johns Hopkins and Princeton.

Catalog and Full Information Upon Application to

R. AMES MONTGOMERY, Pres. Centre College
DANVILLE, KENTUCKY

OLD CENTRE

THIS BOOK PRINTED BY BENSON

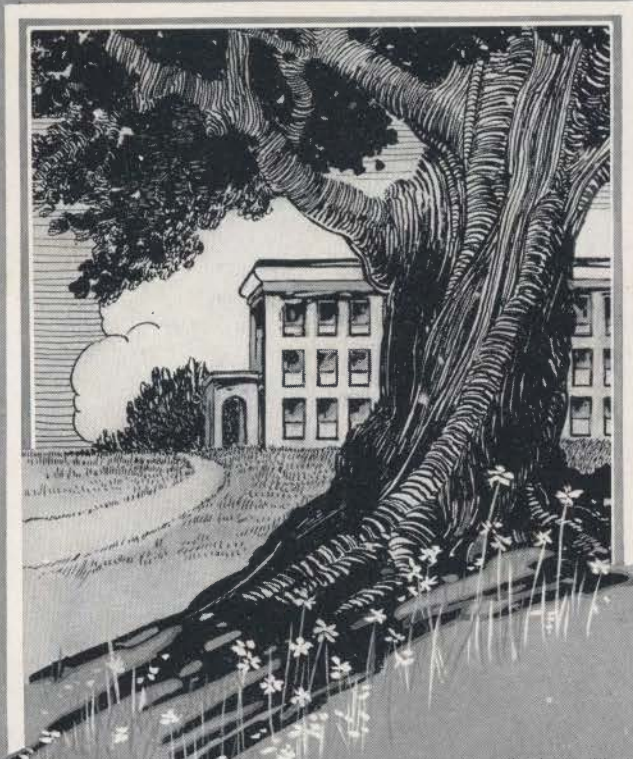

LARGEST COLLEGE ANNUAL
PUBLISHERS IN THE WORLD

HIGHEST QUALITY WORKMANSHIP
SUPERIOR EXTENSIVE SERVICE



COLLEGE ANNUAL HEADQUARTERS

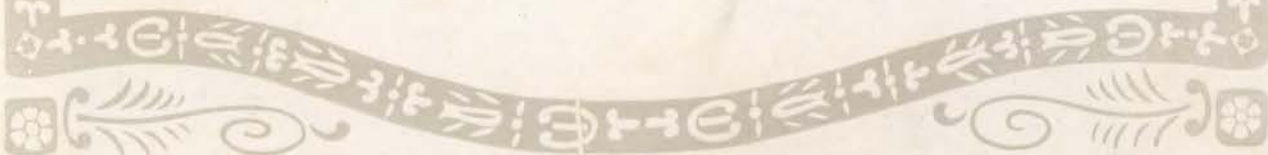

Autographs



