



GOLDEN CENTRE

1
9
3
1

For Miss Caldwell
in appreciation of her
invaluable assistance throughout
the year.

Chas. J. Hammond

From
the
library of



Copyright

C. J. THURMOND
EDITOR





The
1931

Olde Centre

The Yearbook of
Centre College

Published by the
Junior Class
of Centre College
Danville, Ky.



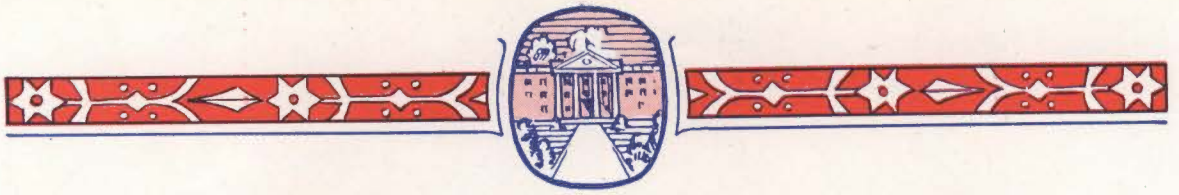

Foreword

We, the staff, submit this first issue of the combined *OLDE CENTRE*. We gave our best to it. ¶ If, after you are among Centre's illustrious graduates, this volume serves to afford you one beautiful moment of reminiscence, we shall have labored to some purpose.



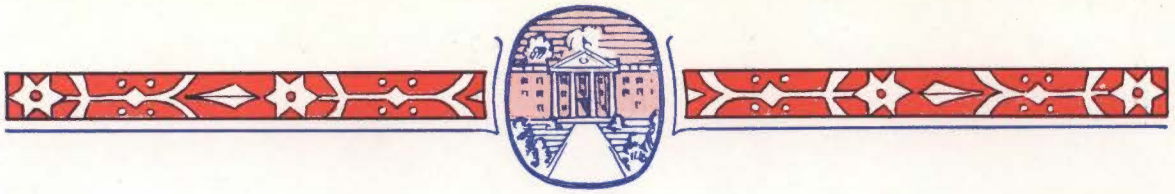

Contents

ADMINISTRATION

CLASSES

ATHLETICS

ORGANIZATIONS

FEATURES



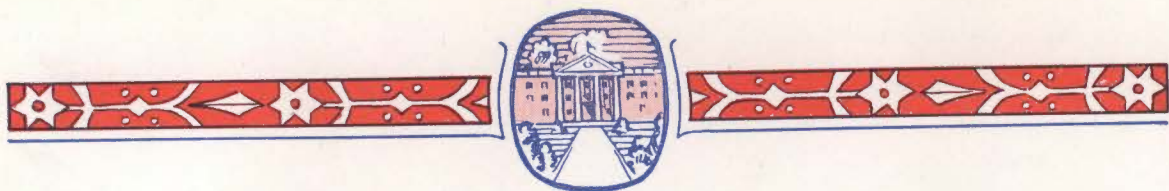

Dedication

To
EDWARD FLAIG, JR.
LIBRARIAN

Whose enthusiastic activity in the interests of the college commands our respect; whose untiring and capable efforts have placed our library among the best; whose character and personality move us to profound admiration; and whose broad and sympathetic understanding makes him our sincere and helpful friend—

*We Dedicate
this, the first combined volume
of OLDE CENTRE*



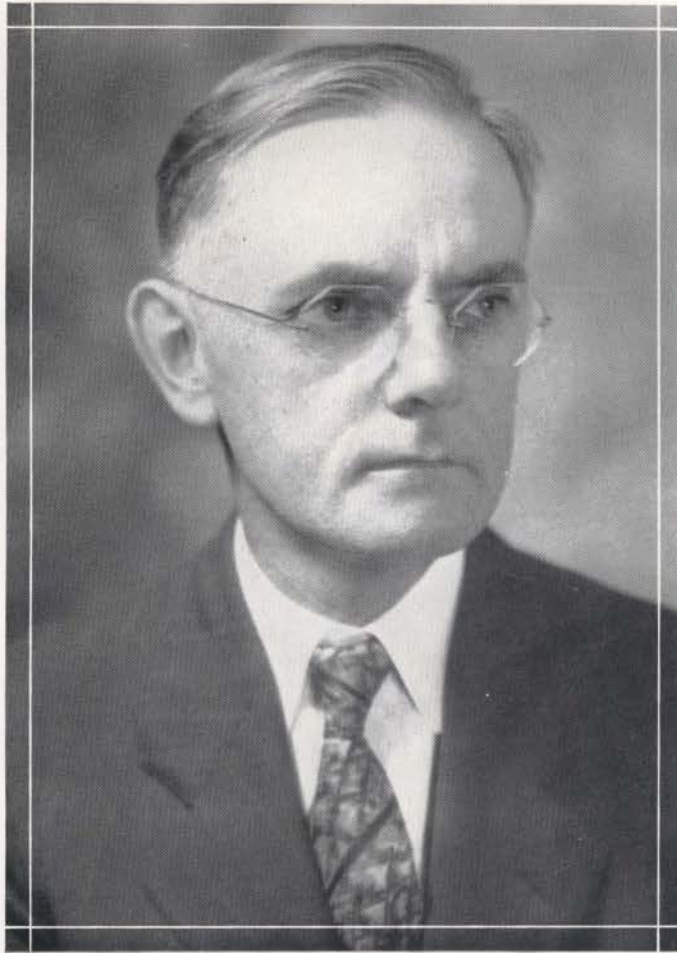

EDWARD A. FLAIG



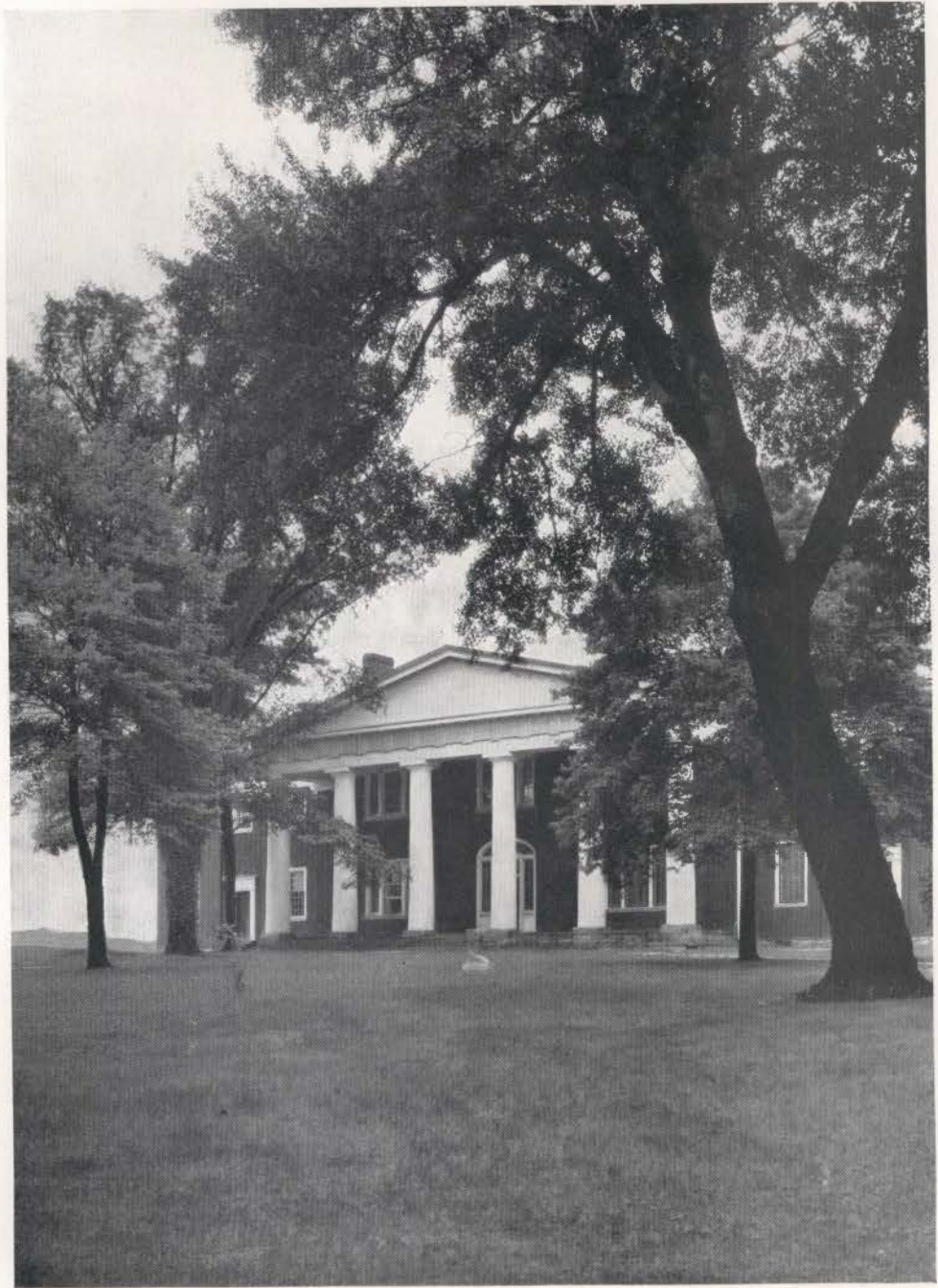

Old Centre

Administration

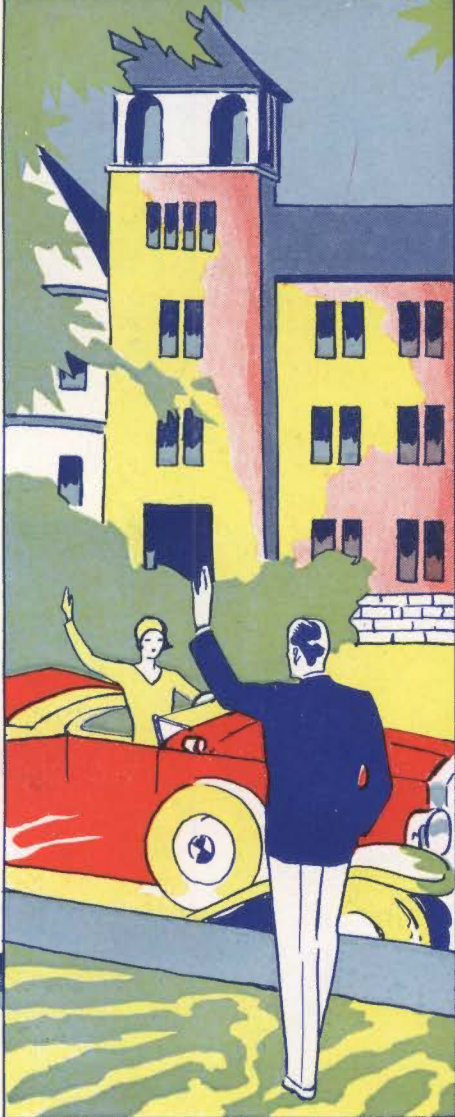



DR. CHARLES J. TURCK
NEW ORLEANS, LOUISIANA.

A. B. (1911) Tulane University.
A. M. (1912) Columbia University.
L. L. B. (1913) Columbia University.
L. L. D. (1929) Kentucky Wesleyan College.
Professor of law, Tulane University (1916-20), Vanderbilt University
(1920-24).
Dean of College of Law, University of Kentucky (1924-27).
President, Centre College, Since 1927.

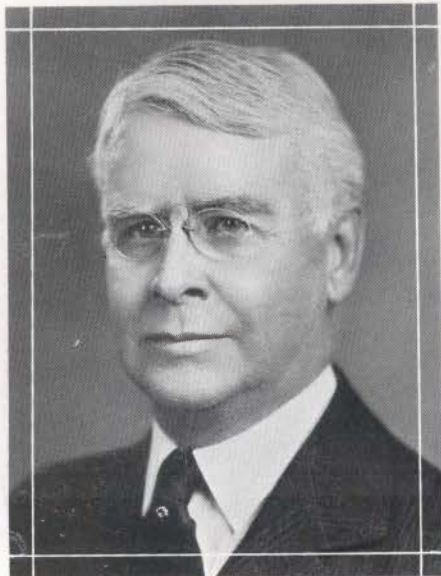

DR. FRANK LEWIS RAINEY

LaFAYETTE, INDIANA

B. S. (1889) Purdue University.
Graduate Work, University of Chicago.
Sc. D. (1925) Parsons College.
LL. D. (1930) Transylvania College.
Acting Professor of Biology, Miami University, 1897-98.
Instructor in Biology, Michigan Military Academy, 1900-03.
Professor of Biology, Parsons College, 1903-08.
Professor of Biology, Centre College. Since 1908.
Member, A. A. A. S., 1903-20.
Fellow, A. A. A. S., 1920.
Member, Eugenic Research Association, American Eugenics Association, American Genetics Association, Kentucky Academy of Science, Kentucky Folk-Lore Society, Sigma Chi, Ye Rounde Table, Omicron Delta Kappa. Dean of Centre College Since 1928.

JAMES H. HEWLETT
MORGAN COUNTY, ALABAMA

A. B. (1912) Birmingham-Southern.
A. M. (1913) Vanderbilt University.
Graduate Work, University of Chicago, nine quarters; Johns Hopkins University, one year.
Professor of English, Kentucky Wesleyan College (1913-17). Olivet College (1917-18). Drury College (1918-20). Centre College Since 1920. Dean of Men at Centre College Since 1929.

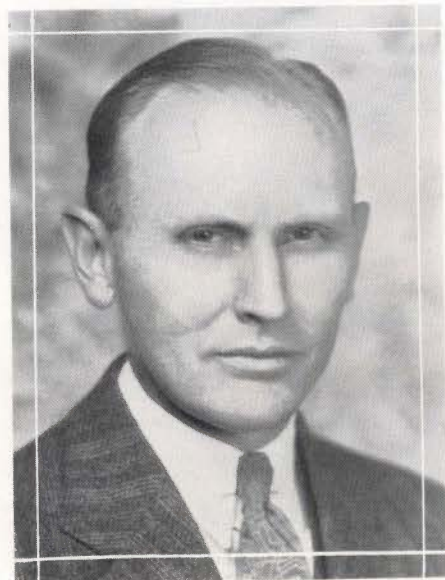

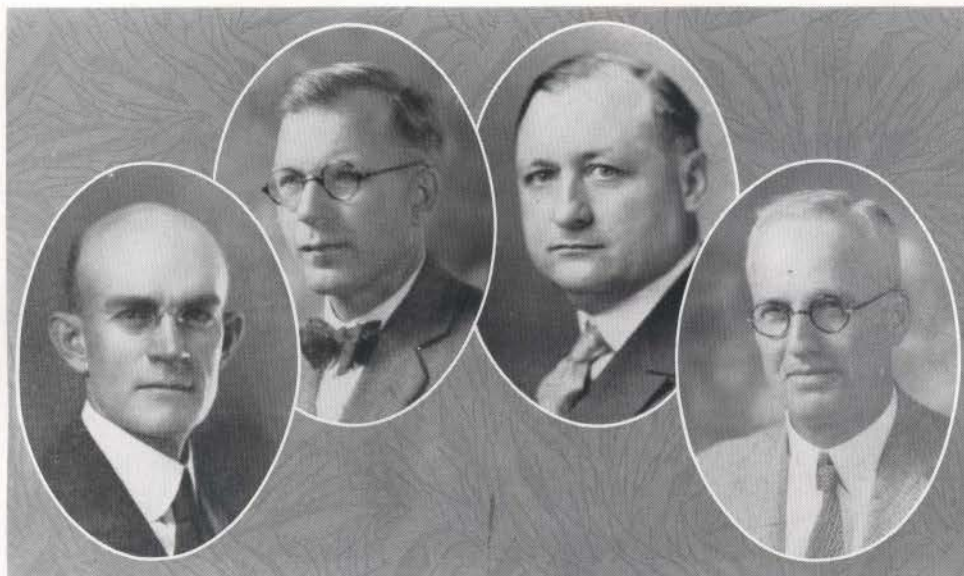

ALLEN

BILES

PORTER

WISE

Faculty

DR. C. E. ALLEN

NEWBERN, ALABAMA

B. A., M. A., B. D., Southwestern.
M. A., Princeton University.
Graduate Work, University of Chicago.
Instructor, Tulane University, Austin Col-
lege, Centre College.

PROF. J. H. BILES

ULSTER, PENNSYLVANIA

B. S., Grove City College.
M. S., University of Michigan.
Instructor, Pennsylvania High Schools,
Grove City College, Centre College.

PROF. A. E. PORTER

WALNUT HILL, ARKANSAS

B. A., (1903) Arkansas College.
M. A., (1917) University of Chicago.
Three years of Graduate Work, University
of Chicago.
Professor of Greek and Latin, Daniel Baker
College (1903-20), Centre College
Since 1921.

DR. BOYD ASHBY WISE

STEPHENS, VIRGINIA

B. A. (1897), M. A., (1898) Randolph-
Macon College.
Ph. D., (1905) Johns Hopkins University.
Instructor in Latin, Randolph-Macon
Academy (1898-1901). Latin Master,
Belmont School (1905-06). Acting
Professor of English, Millsaps College
(1906). Acting Professor of English,
Emory College, (1907). Professor of
German and Latin, Oklahoma A. & M.
College (1908). Acting Professor of
Latin, Richmond College (1911). Act-
ing Professor of English, West Vir-
ginia Wesleyan (1912). Professor of
Latin and English, Henderson-Brown
College (1913-16). Dean and Pro-
fessor of English, Lincoln Memorial
University (1916-21). Centre College
Since 1921.

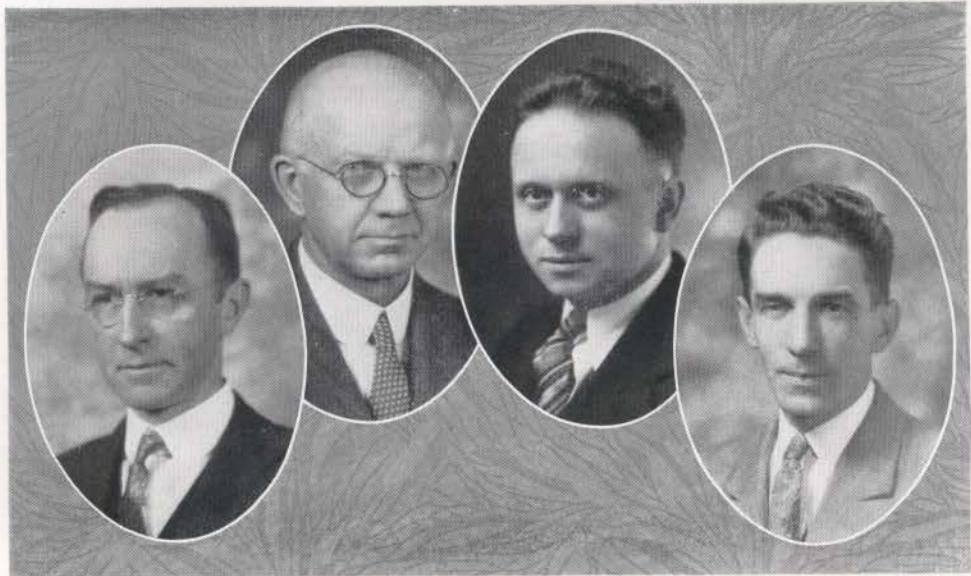

CHEEK

McMULLEN

FUCHS

McCURDY

Faculty

DR. POWELL CHEEK DANVILLE, KENTUCKY

B. A., (1904) Centre College.
 M. A., (1905) Centre College.
 B. D., (1909) Princeton.
 Graduate Work, German Universities, and
 Columbia University.
 Professor, Trinity University (1911-15),
 Lane Seminary (1915-21), Centre
 College Since 1922.

DR. C. B. McMULLEN GREENVILLE, PENNSYLVANIA

B. A., (1894) Tarkio College.
 B. A., (1896) Princeton.
 M. A., (1901) Princeton.
 B. D., (1901) Princeton Seminary.
 Graduate Work, Yale (1904-05), Prince-
 ton (1906-07).
 Ph. D., (1909) Princeton.
 Professor, Latin and Greek, Hayward Col-
 lege (1896-97), Philosophy and Psy-
 chology, Tarkio College (1901-24).
 Centre College Since 1924.

PROF. EDWARD A. H. FUCHS ALMA, MISSOURI

Ph. B., (1922) University of Chicago.
 Fellowship, German, (1922) Northwestern
 University.
 University of Gierren, Germany (1923).
 University of Chicago, five summer quar-
 ters.
 Instructor, Indiana University (1924),
 Centre College Since 1925.

DR. JOSEPH A. McCURDY PHILADELPHIA, PENNSYLVANIA

B. A., Lafayette College.
 M. A., Pennsylvania State College.
 Ph. D., University of Pittsburgh.
 Aix-en-Provence, France.
 Instructor, Pennsylvania State College. In-
 structor and Group Chairman, Univer-
 sity of Pittsburg. Exchange Professor,
 France (1928-29).
 Publications: *Religion of France as Re-
 flected from Contemporary French
 Literature; Development in Meaning
 of the Spanish Word "Romance"*.

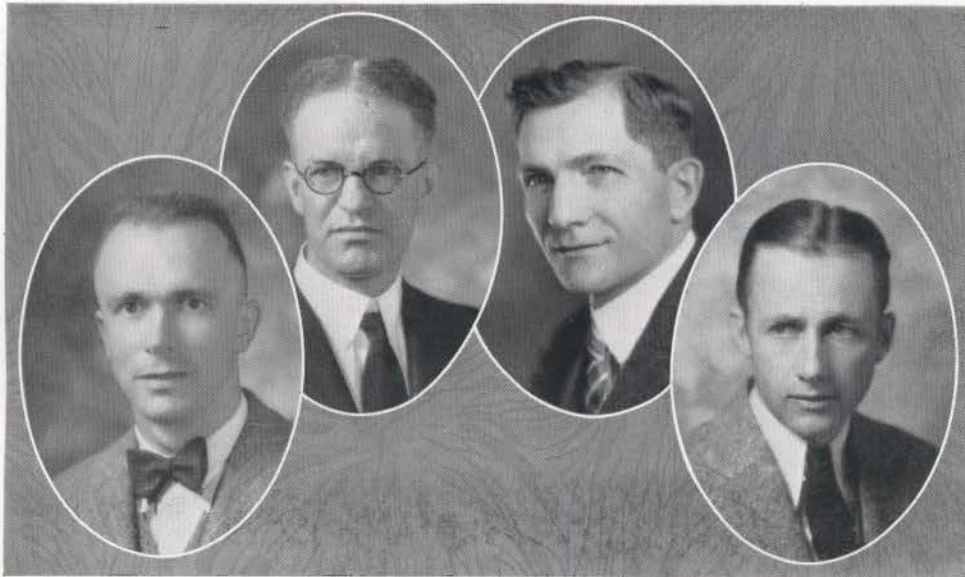

RUSH

COCHRAN

FEHN

MINOR

Faculty

DR. RICHARD IRWIN RUSH
WOODSTOCK, VIRGINIA

B. A., (1922) Johns Hopkins University.
Ph. D., (1927) Johns Hopkins University.
Centre College Since 1927.

DR. THOMAS EVERETT COCHRAN
SHEPHERDSVILLE, KENTUCKY

B. A., (1911) University of Richmond.
M. A., (1914) University of Chicago.
D. B., (1915) University of Chicago.
Th. M., (1916) Crozer Seminary.
Ph. D., (1921) University of Pennsylvania.
Columbia College (1911-13, 1916-17).
Wake Forest College (1917-20).
Summer School at Flora Macdonald College (1919).
Western Teachers College, North Carolina (1921-25).
Crozer Seminary (1920-21).
Judson College (1921-25).
Shorter College (1925-26).
Summer School, Georgetown College (1926-30). Centre College Since September, 1930. Phi Kappa Phi, Theta Kappa Nu.

PROF. ARTHUR R. FEHN
TOLEDO, OHIO

Ph. B., Baldwin-Wallace.
Graduate Work, University of Chicago.
Assistant Professor, Kansas State Agricultural College.
Associate Professor, University of Wyoming. Centre College Since 1922.

PROF. M. CARLISLE MINOR
GORDON, KANSAS

B. A., (1913) University of Kansas.
L. L. B., (1916) Harvard.
Instructor in Public Speaking, Centre College (1920). Department of Economics Since 1921.
Admitted to Kentucky Bar (1917). Director, Farmers Deposit Bank of Perryville, Farmers National Bank of Danville, Farmers Tobacco Warehouse Co. Member, Alpha Tau Omega, Delta Sigma Rho, Pi Gamma Nu, Omicron Delta Kappa, and Keys.

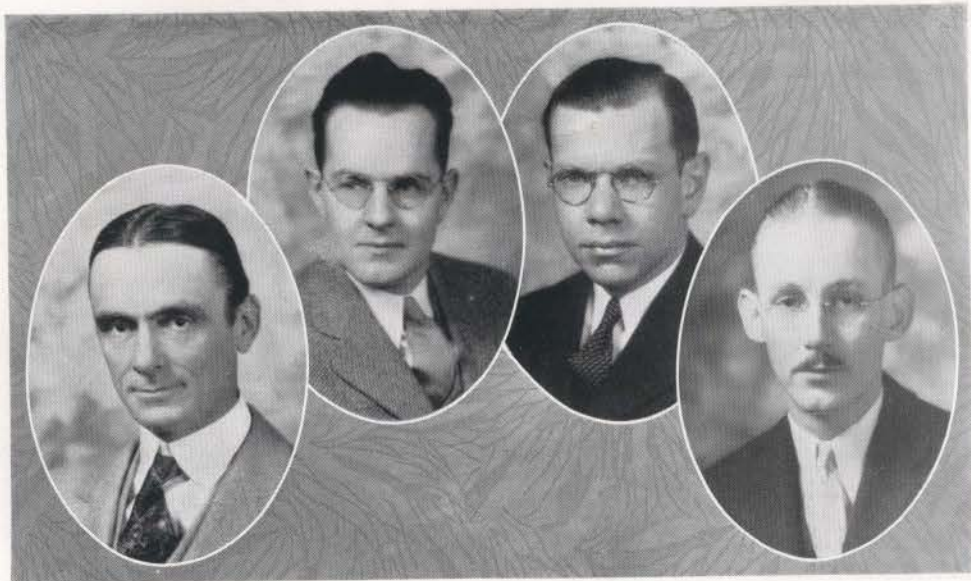

MUNN

STERRETT

COOK

TERHUNE

Faculty

BURRUS MUNN COLUMBUS, GEORGIA

B. A., (1913) Tulane University.
M. A., (1914) University of Michigan.
(Fellow in American History). Law, University of Georgia (1915-16).
Superintendent of, and Instructor in, Schools of Burke, Harris, and Muscogee Counties, Georgia. Centre College Since 1928.

PROF. J. REID STERRETT, JR. MIDDLESBORO, KENTUCKY

B. A., (1921) Centre College.
M. A., (1923) University of Wisconsin.
Summer, (1924) University of Virginia.
Summer, (1925) University of Colorado.
Summer, (1929) Northwestern University.
University of Wisconsin (1929-30).
Director of Centre College Players, and Centre College Department of English, Since 1923.

PROF. E. WILBUR COOK, JR. DANVILLE, KENTUCKY

B. A., (1923) Centre College.
M. A., (1925) Ohio State University.
Graduate Study, Cold Spring Harbor Marine Laboratory (1924), University of Chicago (1928).
Assistant Serologist, Ohio Department of Health (1925-26). Centre College Since 1926.
Member, A. A. A. S., Kentucky Academy of Science, Chi Beta Phi, Omicron Delta Kappa, Sigma Alpha Epsilon.

PROF. THORNTON P. TERHUNE BRADFORDSVILLE, KENTUCKY

B. A., (1924) Centre College.
M. A., (1925) University of Virginia.
Instructor, Ohio State University (1925-27).
Assistant Professor, University of Maine (1927-28). Centre College Since 1928.

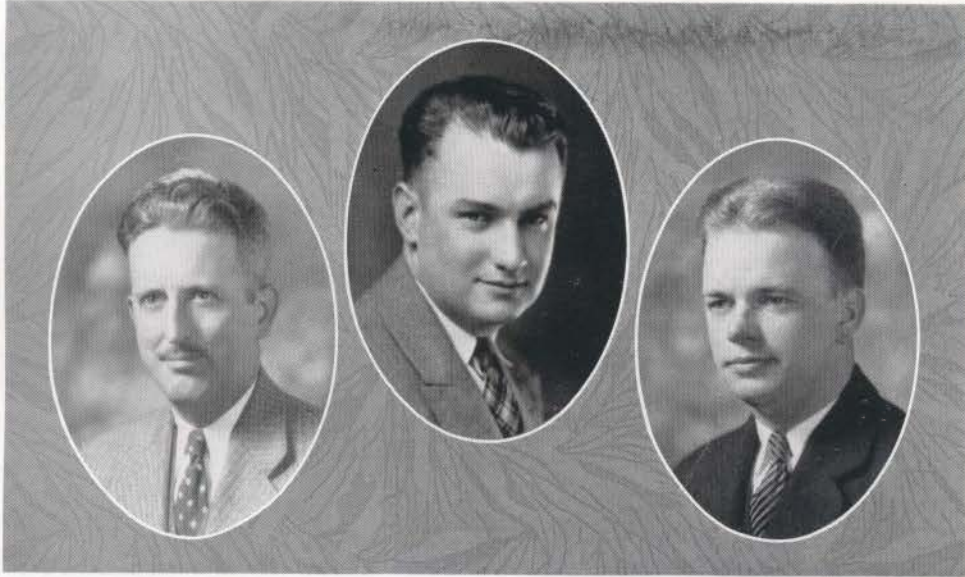

ALEXANDER

NELSON ALLEN

BOTTOM

Faculty

PROF. HARVEY J. ALEXANDER

MAYFIELD, KENTUCKY

B. A., (1918) Centre College.
 Graduate Work, Vanderbilt University
 (1915-16).
 M. A., (1927) Columbia University.
 Instructor (1919-25), Principal (1925-
 27), Fulton High School. Centre
 College Since 1927.

PROF. NELSON ALLEN

FRANKLIN, KENTUCKY

B. A., (1927) Centre College.
 M. S., (1929) University of Chicago.
 Centre College Since 1927.
 Member, Omicron Delta Kappa, Kappa
 Phi Kappa, Chi Beta Phi, Ye Rounde
 Table.
 Associate Member, Sigma Xi.

PROF. CURTIS H. BOTTOM

MACKVILLE, KENTUCKY

B. A., (1929) Centre College.
 Northwestern University, Summer (1930).

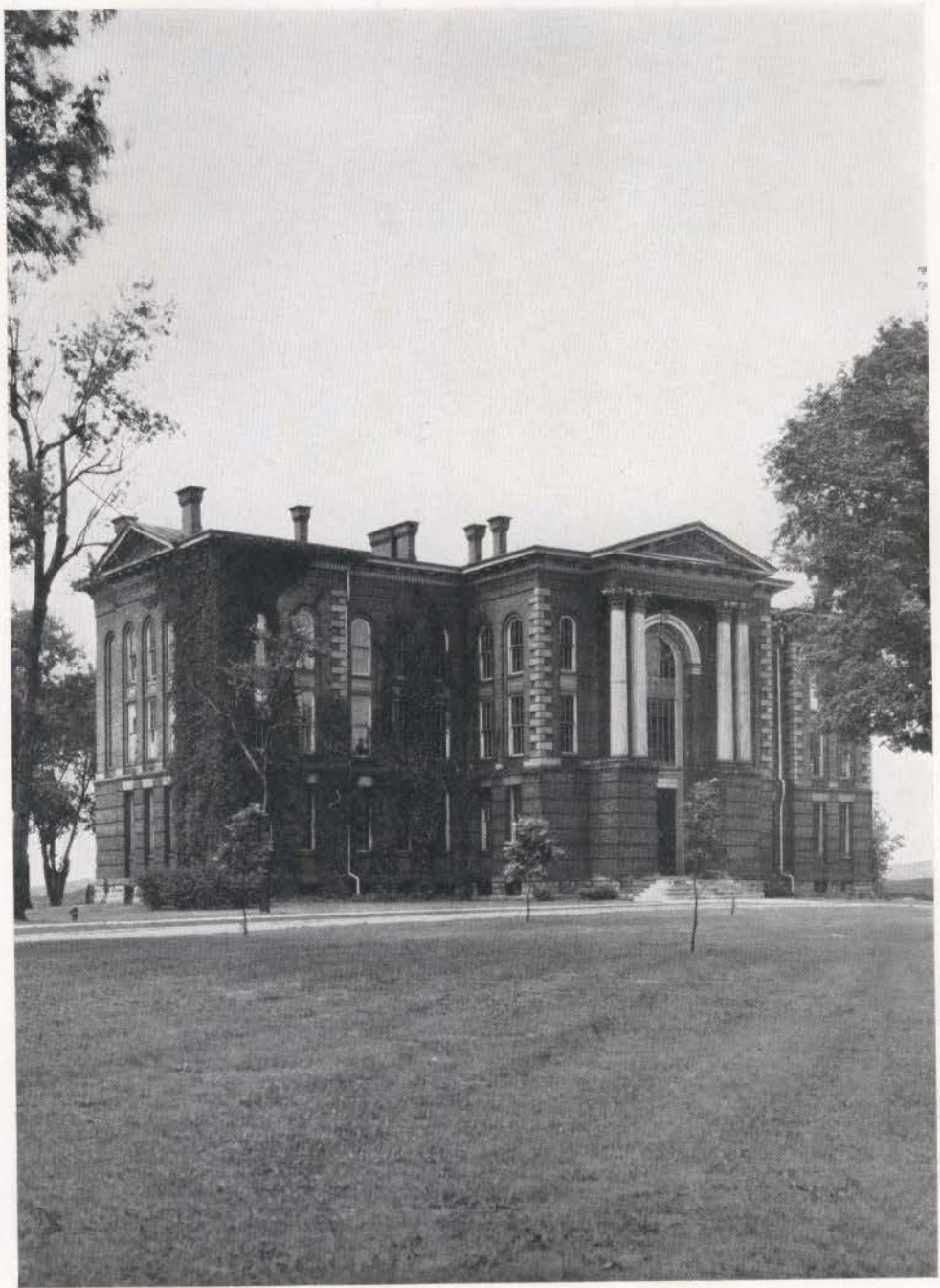

Main Building

Classes

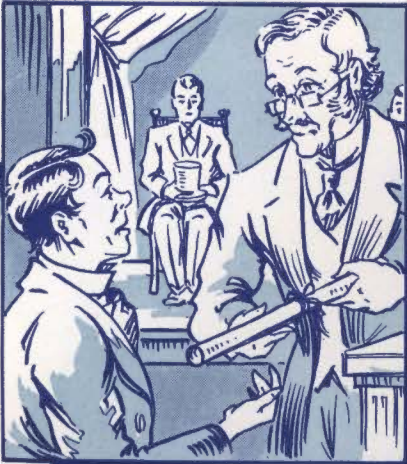

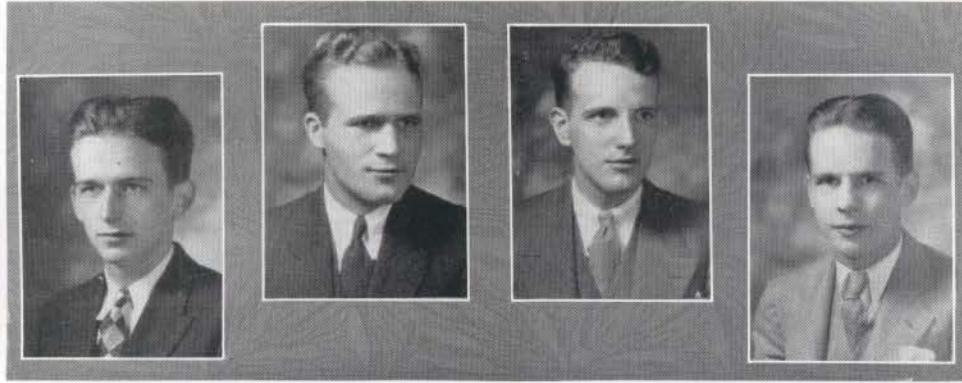

Senior Officers



J. RISK MEEK..... *President*

MASON M. SCHOOLFIELD..... *Vice President*

HENRY E. COLEMAN..... *Secretary-Treasurer*

HOUSTON L. WOOD..... *Historian*

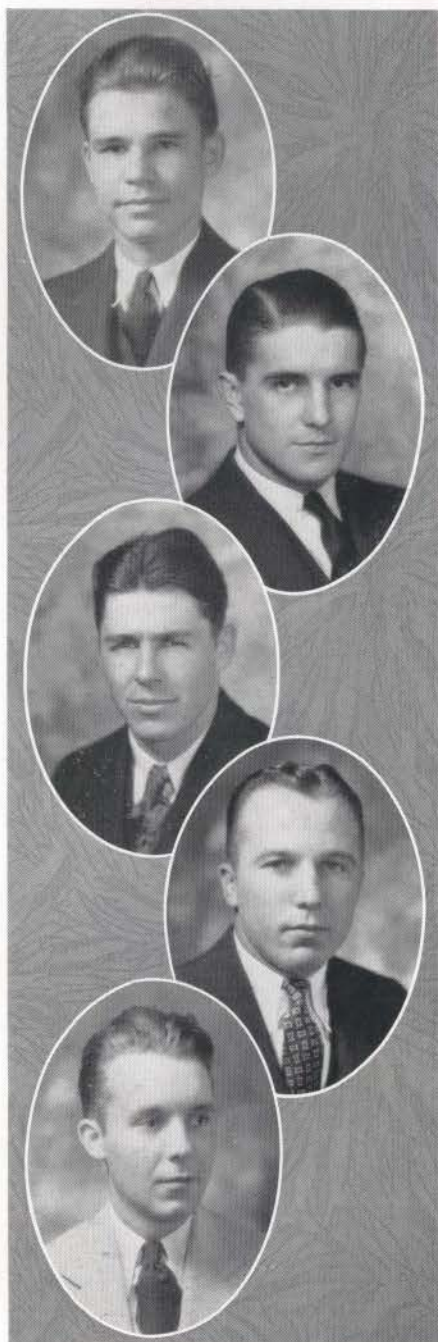

MILTON BARKSDALE

DANVILLE, KENTUCKY

"Be true, and thou shalt fetter time with everlasting chain."

CLEM E. BININGER, JR.

FRANKFORT, KENTUCKY

*"He was a man, take him for all in all,
I shall not look upon his like again."*

Phi Delta Theta. Football '27-'28. Basketball '28-'29-'30-'31. Track '28-'29. Student Council '30, President '31. Omicron Delta Kappa '30, Vice President '31. Ye Rounde Table '30, Vice President '31. Centre College Christian Association. Pitkin Club, President '30-'31. English Club '30-'31. Honor Student '28-'29-'30-'31. Social Committee, President '30-'31. Interfraternity Council, President '30-'31. "C" Club. President, Class '30. Holmes Prize '29. Centre College Magazine '30-'31. Assistant, English Department '30-'31. Bible Department '31.

RICHARD BOURN

FT. LAUDERDALE, FLORIDA

*"Slave to no sect, who takes no private road,
But looks thro nature up to nature's God."*

Football '27-'28-'29-'30. Basketball '28-'29. Baseball '29-'30. Track '31. President, "C" Club '31.

EDWARD THOMAS BOYLE

THAYER, ILLINOIS

"To be, do; for the fight has just begun."

Football '27-'28-'29-'30. Basketball '28-'29. Baseball '28-'29-'30. "C" Club. Phi Kappa Tau.

R. KERMIT BRIGANCE

FRANKLIN, KENTUCKY

*"If music be the food of love, play on;
Give me excess of it."*

Sigma Chi. Pi Kappa Delta. Alpha Tau Zeta. English Club '29-'30-'31. President, Chamberlain Literary Society '29-'30-'31. International Relations Club '29-'30-'31, Secretary-Treasurer '30. Ernst Debate '29-'30-'31. Cento Staff '30-'31. Debate '29-'30-'31. William Jewell College '27-'28.

RICHARD FOX CAYWOOD
NORTH MIDDLETOWN, KENTUCKY

*"And when a lady's in the case,
All other things give place."*

Baseball '28-'29-'30. Assistant Manager, Football '29. Manager, Football '30. Cento Staff '28. President, Mathematics Club '30. Cheer Leader '28.

WILLIAM EDWIN CLARK
PARIS, KENTUCKY

*"Ah, but a man's reach should exceed his grasp,
Or what's a heaven for?"*

Emory and Henry College '26. Deinologian Literary Society '29-'30-'31, Vice President '31. Centre College Prize for Oration '29-'31. English Club '30-'31. Winner, Kentucky Intercollegiate Oratorical Contest, Second Place '29, First Place '31. Representative National Finals, Intercollegiate "Peace" Oratorical Association '31. Winner, Ernst Debate Prize '30-'31. Debate Team '30-'31. Tennis Team '30. Pitkin Club '31. Pi Kappa Delta '29-'30-'31. Representative to Pi Kappa Delta Regional Convention '31, President '31. Kappa Phi Kappa '30-'31, Vice President '31. Alpha Tau Zeta '30-'31, President '31.

J. TEVIS COBB
DANVILLE, KENTUCKY

*"Every mind was made for growth,
for knowledge."*

International Relations Club '27-'28. Tennis '28-'29-'31.

HENRY E. COLEMAN, JR.
LEXINGTON, KENTUCKY

*"Coolness, and absence of heat, indicate
fine qualities."*

Kappa Alpha. Keys. English Club '28-'29-'30, Vice President '30. Chamberlain Literary Society '28. Cento Staff '29-'30. International Relations Club '29-'30. Class Secretary '30. Class Secretary-Treasurer '31. Centre College Players '29-'30. Secretary-Treasurer, Interfraternity Council '29-'30.

THOMAS C. CRAWFORD
PERRYVILLE, KENTUCKY

*"I hear, yet I say not much, but think
all the more."*

Art Editor, Old Centre '26-'27. Cento Staff '30-'31.

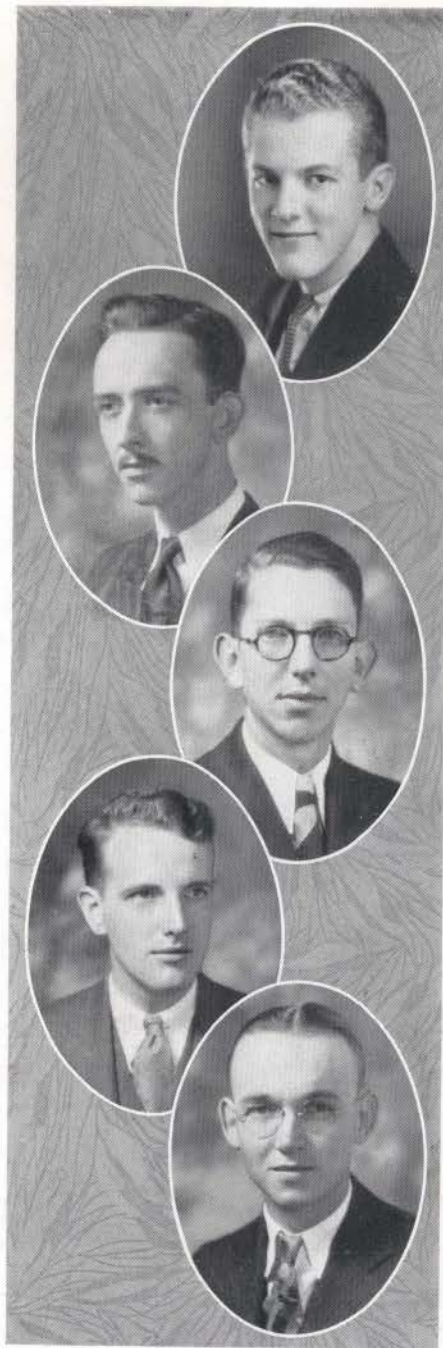

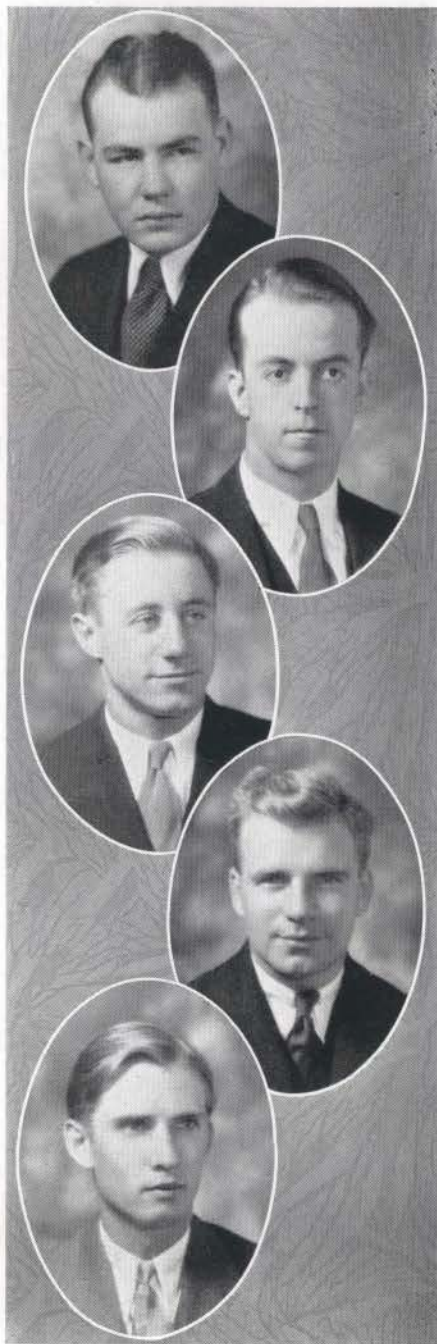

DALPH EDWARD CREAL

HODGENVILLE, KENTUCKY

*"True merit, like a river, the deeper it is,
the less noise it makes."*

Sigma Alpha Epsilon.

HAROLD FUNDERBURCK

PAGELAND, SOUTH CAROLINA

*"Like clocks, one wheel another on must drive
Affairs by diligent labors only thrive."*

Delta Kappa.

WALTER HUGH GRABRUCK

STAUNTON, ILLINOIS

*"A man of deeds, not words, we find;
Alas, not many of his kind."*

Football '27-'28-'29-'30, Captain '30. Basketball '28-'29-'30-'31. Omicron Delta Kappa '30-'31. President of Class '28-'29. Freshman Track '28. Interfraternity Council. Phi Kappa Tau.

REGINALD FRANKLIN HOPKINS

SOUTH NORWALK, CONNECTICUT

*"Sincerity is the way of heaven;
to think is the way of man."*

Beta Theta Pi. President, International Relations Club '30-'31. President, English Club '30-'31. President, Chamberlain Literary Society '29. Chairman, Social Committee '30-'31. Senior Representative to Interfraternity Council '30-'31. Assistant Manager of Cento '30. Debate '30-'31. Secretary-Treasurer, Student Council '30-'31. Football '28-'29. Baseball '28-'29-'30. Track '28. Manager, Tennis '31. "C" Club. Pitkin Club '30-'31. Junior Usher '30. Double Quartette '29-'30. Centre College Christian Association '30-'31.

THOMAS JEFFERSON HOUNSHELL

JACKSON, KENTUCKY

*"The expectations of life depend upon diligence;
and the mechanic that would perfect his
work, must first sharpen his tools."*

JAMES MARSHALL ISHAM

PARKSVILLE, KENTUCKY

*"In every rank, or great or small,
'Tis industry supports us all."*

Mathematics Club '29-'30. Physics Assistant '28-'29-'30. Track '31.

CLAUD FREDERICK LANE

FRANKFORT, KENTUCKY

*"To business that we love, we rise betimes
and go to it with delight."*

Phi Kappa Tau. Deinologian Literary Society. Football '28. Freshman Manager, Football '27. Basketball '29. Track '28-'29-'30-'31.

EDWARD A. LAWRENCE

DANVILLE, KENTUCKY

*"Attempt the end, and never stand to doubt,
Nothing's so hard, but search will wind it out."*

CORNELIUS LEWIS

LOUISVILLE, KENTUCKY

*"We enjoy ourselves only in our work, our
doing; and our best doing is our best
enjoyment."*

Football '27-'28-'29. Baseball '28-'29-'30. Social Committee '29-'30. Glee Club '27-'28-'29, President '30-'31.

LOUIS J. LINNEY

DANVILLE, KENTUCKY

*"The rule of my life is to make business a
pleasure, and pleasure my business."*

Kappa Alpha. Library Assistant '28-'29-'30-'31. Football '27. Basketball '28-'29. Track '28. Mathematics Club '27.

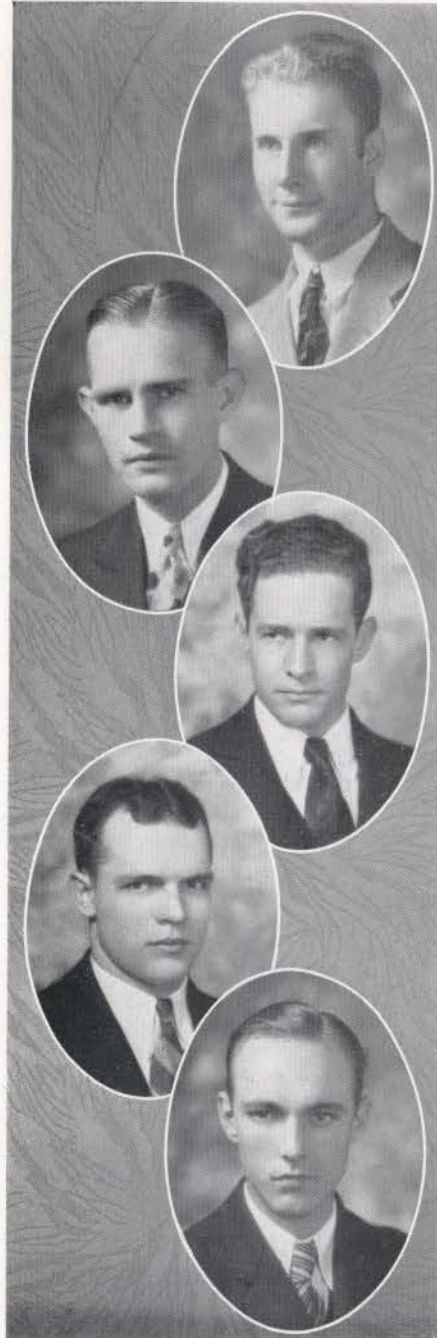

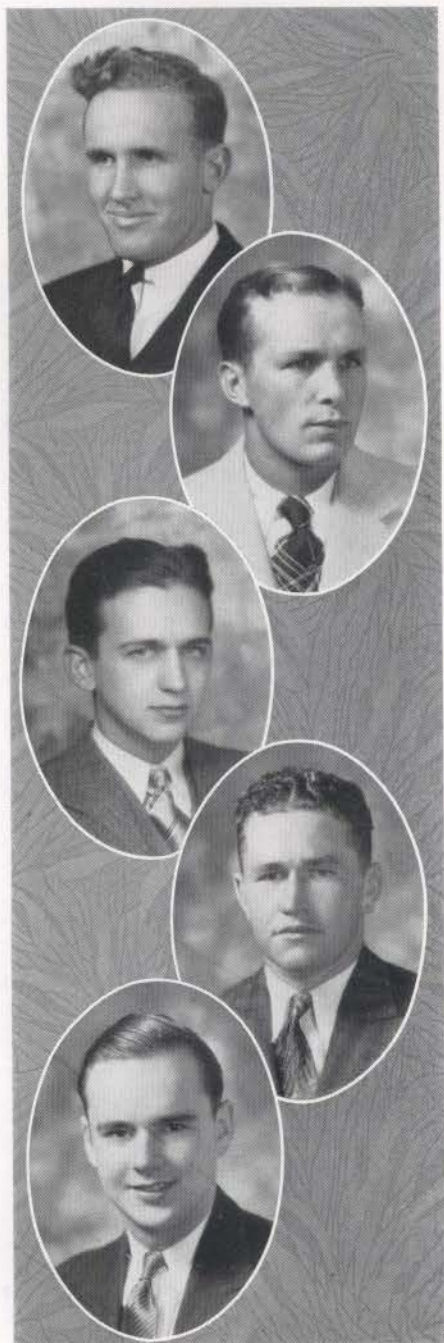

ALVIN E. LONGSTRETH

LITTLE ROCK, ARKANSAS

*"A real man is he whose goodness
is a part of himself."*

Assistant Freshman Coach '29-'30. Intramural
Manager '29-'30.

JOHN ROBERT MAY

DANVILLE, KENTUCKY

*"Real worth requires no interpreter;
its everyday deeds form its blazonry."*

Football '27-'28-'29-'30. Basketball '28-'29-'30-
'31, Secretary '28. Phi Kappa Tau.

J. RISK MEEK, JR.

COVINGTON, KENTUCKY

*"Be noble! and the nobleness that lies
In other men, sleeping, but never dead,
Will rise in majesty to meet thine own."*

Sigma Chi. Deinologian Literary Society '27-'28-
'29. Chi Beta Phi '29-'30-'31, President '30-'31.

CECIL I. MOORE

DERMOTT, ARKANSAS

*"He who depends upon his wind and limbs,
Needs neither cork nor bladder when he
swims."*

Football '29-'30.

JAMES S. MYERS

CHICAGO, ILLINOIS

"Man is man, and master of his fate."

Sigma Alpha Epsilon. Alpha Tau Zeta '28-'29-
'30. Track '31. University of Chicago: Track
'28-'29. Swimming '28-'29. Tennis '28-'29. De-
bate Team '29. Baseball '28-'29. Black Friars '29.

CHARLES HOMER NEIKIRK

SOMERSET, KENTUCKY

"A man in earnest finds means, or, if he cannot find, creates them."

Phi Kappa Tau. Omicron Delta Kappa. Kappa Phi Kappa. Pi Kappa Delta. Social Committee. Pitkin Club. Deinologian Literary Society. Debate Team '28-'29-'30-'31. Winner of Ernst Prize '28-'29-'30-'31. Assistant, Education Department '29-'30-'31. President, Y. M. C. A. '30. Secretary, Centre College Christian Association. Old Centre Staff '30. Interfraternity Council.

BERT BAGGIORE

DEARBORN, MICHIGAN

"A mind to conceive, a heart to resolve, and a hand to execute."

Football '27-'28.

ROBERT T. OWEN

BUECHEL, KENTUCKY

"Perseverance, dear my man, keeps honor bright."

Delta Kappa. Deinologian Literary Society '27-'28. Alpha Tau Zeta '29-'30. Pitkin Club '29-'30. Y. M. C. A. '27-'28-'29. Honor Student '27. Football '27-'28-'29-'30. Track '29. "C" Club '28-'29-'30, President '29.

WILLIAM HECTOR OWENS

DANVILLE, KENTUCKY

"It seems the kingliest battles fought are fought in silent ways."

Chi Beta Phi '29-'30-'31. Pitkin Club '30-'31. Centre College Christian Association '30-'31. Deinologian Literary Society '30-'31. Mathematics Club '30.

J. MURDOCK PATTISON

CINCINNATI, OHIO

"He learned the arts of riding, fencing, gunnery, and how to scale a fortress —or a nunnery."

Delta Kappa Epsilon. Transfer from Wesleyan University, Connecticut, '27. International Relations Club. Delegate to 86th Annual Convention of Delta Kappa Epsilon '30. Member, Interfraternity Council '30.

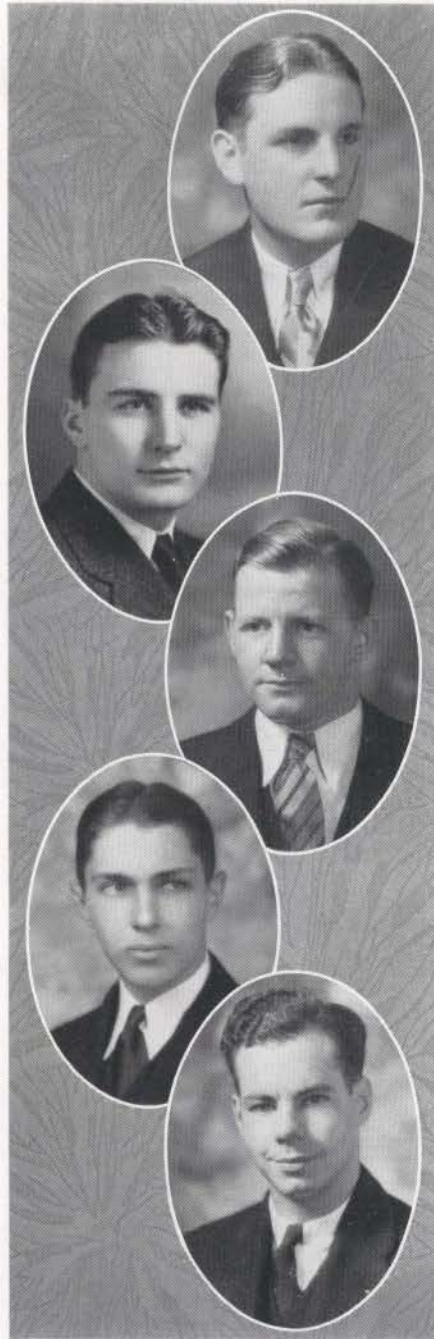

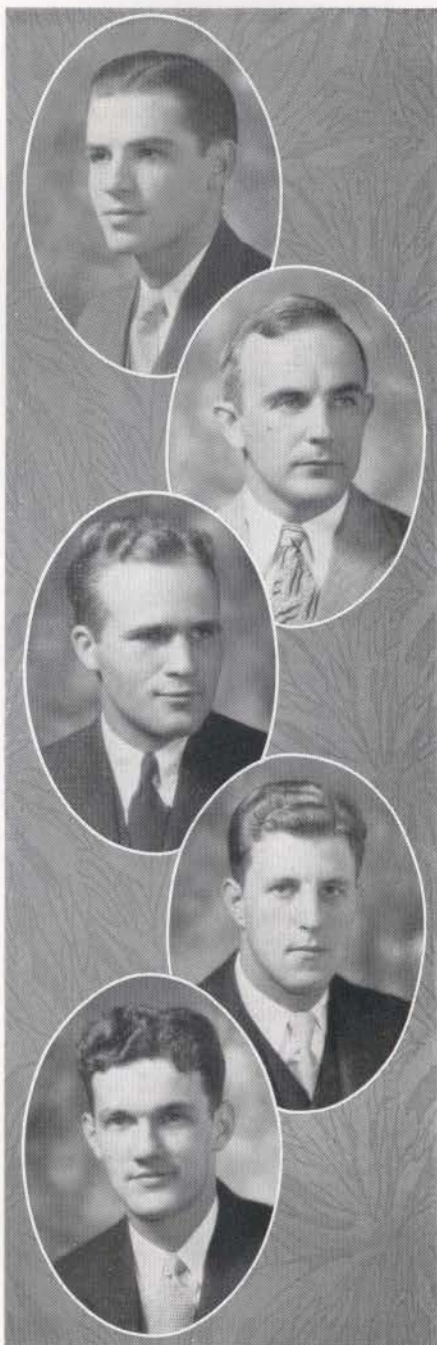

EUGENE PINSON

WILLIAMSON, WEST VIRGINIA

"Self-respect, the corner stone of all virtue."

Beta Theta Pi.

MICHAEL SAYERS

AUGUSTA, KENTUCKY

"The earnestness of life is the only passport to the satisfaction of life."

Freshman Football. Freshman Basketball. Varsity Basketball. Centre College Orchestra. "C" Club.

**MASON MONTGOMERY
SCHOOLFIELD**

FRANKFORT, KENTUCKY

"His heart was in his work, and the heart giveth grace unto every art."

Phi Delta Theta. Honor Roll '27-'28. Football '27. Associate Editor, Old Centre '29-'30. Associate Editor, Cento '29-'30. Editor, Cento '30-'31. Omicron Delta Kappa. Class Historian '29-'30. Class Vice President '30-'31. Student Council '30-'31. Varsity Football '28. Director, News Bureau '29-'30.

MAURICE CHESTER SHEARER

DANVILLE, KENTUCKY

*"He prov'd best man i' the field, and for his meed,
Was brow-bound with the oak."*

Football '27-'28-'29-'30. Basketball '28-'29-'30, Captain '31. Baseball '28-'29-'30. Class Secretary '29. Interfraternity Council '30. Omicron Delta Kappa. Beta Theta Pi.

FREDERICK JOSEPH SHERMAN

CHICAGO, ILLINOIS

*"Eat, drink, and be merry,
For tomorrow we die—or go to work."*

Delta Kappa Epsilon. Middleburg College '28-'29-'30. St. Lawrence University '30.

EDWARD KNAPP SPELMAN

WESTFIELD, MASSACHUSETTS

"Earnest, active industry is a living hymn of praise—a never-failing source of happiness."

Centre Six Orchestra '29-'30-'31. Dramatic Club '29-'30-'31. Quartette '29-'30-'31. Centre College Cento '29-'30. Bay State Club '30-'31.

ENOS STEVENS SWAIN

EMINENCE, KENTUCKY

"Life is a comedy to him who thinks and a tragedy to him who feels."

Beta Theta Pi. Centre College Players, President '29-'30. Centre College Christian Association, President '30-'31. Pi Kappa Delta, President '29. International Relations Club, President '29. Deinologian Literary Society, President '28. Centre College Cento, Editor-in-Chief '28-'29-'30. Omicron Delta Kappa '30-'31. Pitkin Club '29-'30-'31. Interfraternity Council '29-'30. Debate Team '28-'29-'30-'31. Centre College Magazine Staff '31. Assistant in Department of English '30-'31. Ernst Debate Prize '28-'29-'30. Breckinridge Jones Prize '30. Argo Scholarship '30.

HENRY HAYES SWEETS, JR.

LOUISVILLE, KENTUCKY

"Good nature is the sign of a large and generous soul."

Phi Delta Theta. Chi Beta Phi '28-'29-'30. Phi Beta Chi '30-'31. Centre College Players '29-'30-'31. Deinologian Literary Society '29. English Club '29-'30. Pitkin Club '30-'31. Cento Staff '30. University of Louisville, Summer '29-'30.

ROBERT BRUCE WADDLE, JR.

SOMERSET, KENTUCKY

"Self-confidence is the first requisite to great undertakings."

Sigma Chi. Football '27-'28-'29-'30. Basketball '27. Social Committee '30. Interfraternity Council '30-'31. Student Council '30-'31. Secretary, International Relations Club '30. Debate '27. Business Manager, Old Centre '30. Economics Society.

ADAM P. WALKER

STANFORD, KENTUCKY

"Other men are lenses through which we read our own minds."

Kappa Alpha. Mathematics Club '30. Chi Beta Phi.

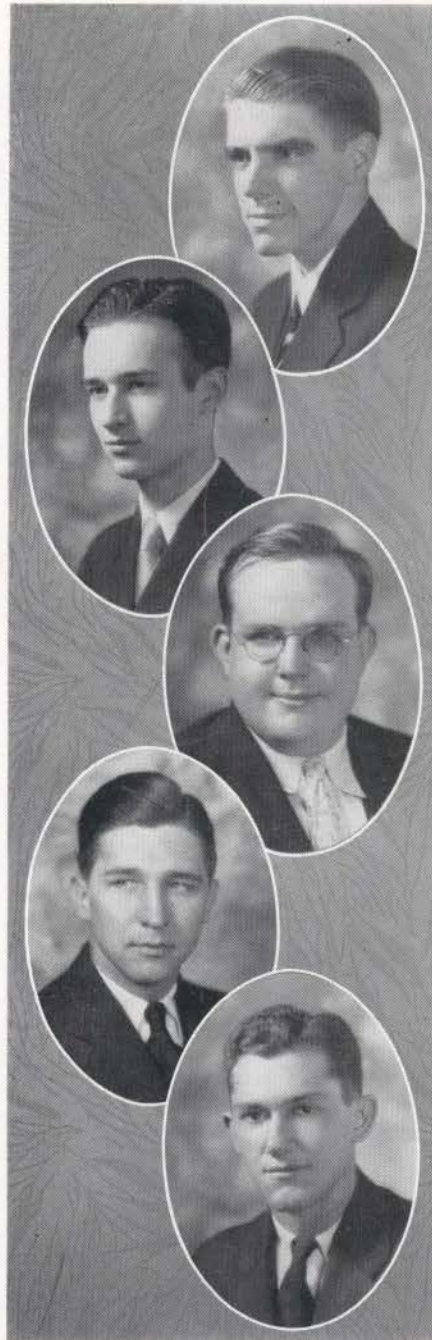

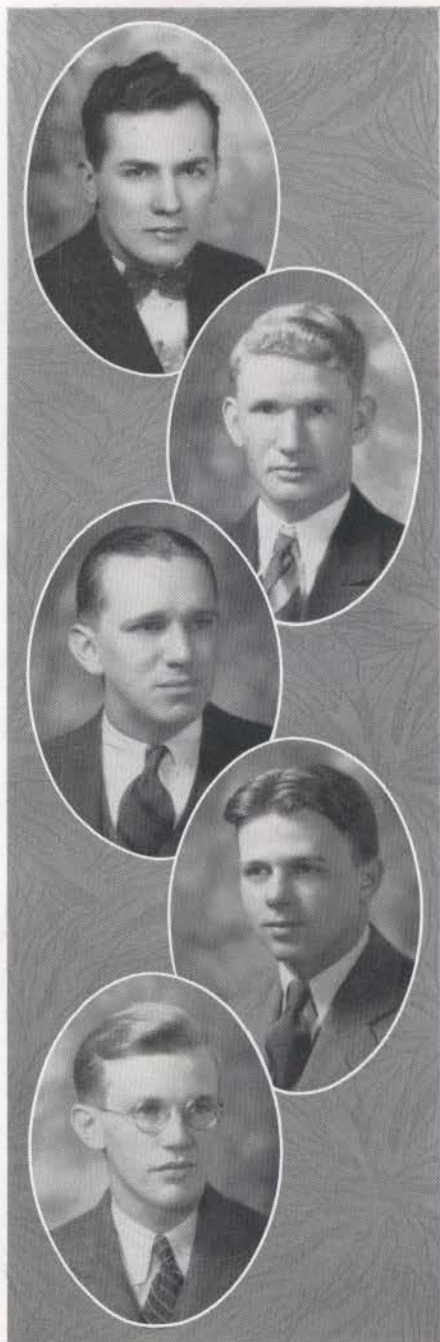

ROBERT McCURDY ELRICK

JEANNETTE, PENNSYLVANIA

"A just and reasonable modesty not only recommends eloquence, but sets off every great talent which a man can be possessed of."

French Club '28-'31. Ye Rounde Table '31. Mathematics Club '30. Kappa Phi Kappa '31. Student Assistant in Mathematics '31. Student Assistant in French '31.

PAUL JOHNSON WALLACE

PARKSVILLE, KENTUCKY

"The world is a great book, of which they that never stir from home read only a page."

Physics Laboratory Assistant '27. Mathematics Club '28-'30.

WILLIAM AVERETT

WEATHERFORD

LEBANON, KENTUCKY

"Those who would attain any marked degree of excellence in a chosen pursuit must work, and work hard for it."

Delta Kappa.

DELOS D. WICKENS

ROCHESTER, NEW YORK

"As land is improved by sowing it with various seeds, so is the mind by exercising it with various studies."

Sigma Chi. English Club '28-'29-'30, Secretary-Treasurer '30. Chamberlain Literary Society '27-'28-'29, Vice President '28, Secretary-Treasurer '29. Cento Staff '29-'30. International Relations Club '29. Class Historian '29.

VALLANCE A. WICKENS, JR.

ROCHESTER, NEW YORK

"Few things are impossible to diligence and skill."

English Club '28-'29-'30, Secretary-Treasurer '29. Chamberlain Literary Society. International Relations Club '29-'30. Sigma Chi.

JAMES GOODWIN WILSON

CYNTHIANA, KENTUCKY

"Every man in unique. The Scipionism of Scipio is precisely that part he could not borrow."

Phi Delta Theta. Freshman Football. Freshman Track. Basketball '28-'29-'30-'31, Captain '30. Glee Club. Cento Staff '28-'29-'30.

HOUSTON LAWRENCE WOOD

MAYSVILLE, KENTUCKY

"He loved chevalrie, trouth and honor, freetem and curteisye."

Sigma Alpha Epsilon. President, Deinologian Literary Society '30. Kappa Phi Kappa '30-'31. Secretary-Treasurer, Social Committee '30. Track Squad '30. Quartette '29-'31. Class Historian '31. Vice President, Cento Staff '28-'29. Old Centre Staff '29. International Relations Club '30-'31. Tennis '31. Centre Representative, S. V. C., Detroit, Michigan, '28. Alpha Tau Zeta '30.

ROBERT S. WRIGHT

HODGENVILLE, KENTUCKY

"I dare do all that may become a man Who dares do more is none."

Delta Kappa. Freshman Baseball '28. Physics Assistant '29.

GEORGE THOMPSON YOUNG

OWINGSVILLE, KENTUCKY

"Music hath charms to soothe the savage breast, To soften rocks, or bend a knotted oak."

Phi Delta Theta. Kappa Phi Kappa '28-'29-'30-'31, President '29. Centre Colonels Orchestra '29-'30-'31. Chapel Pianist '29-'30-'31. Glee Club '30-'31. International Relations Club '29-'30-'31.

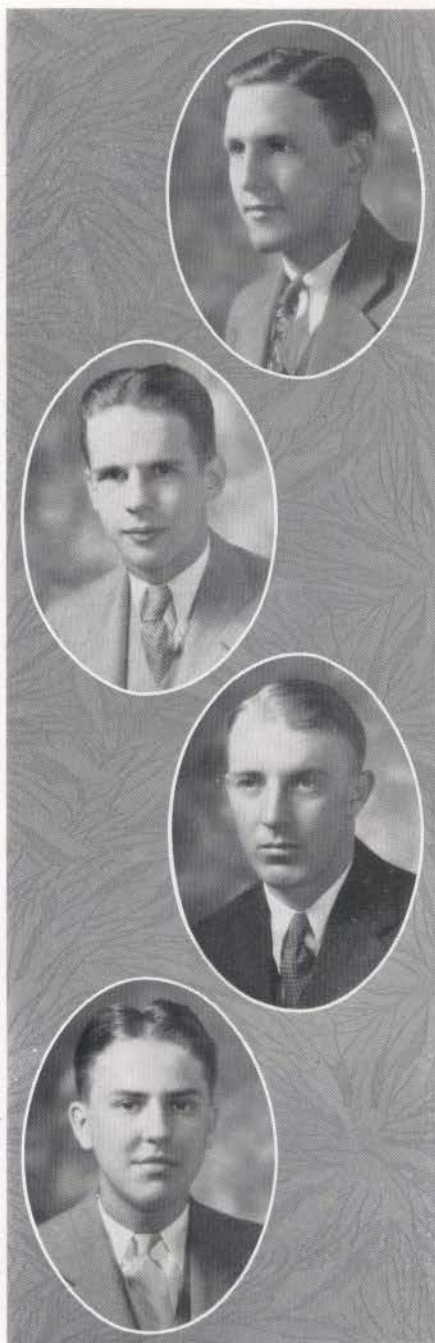



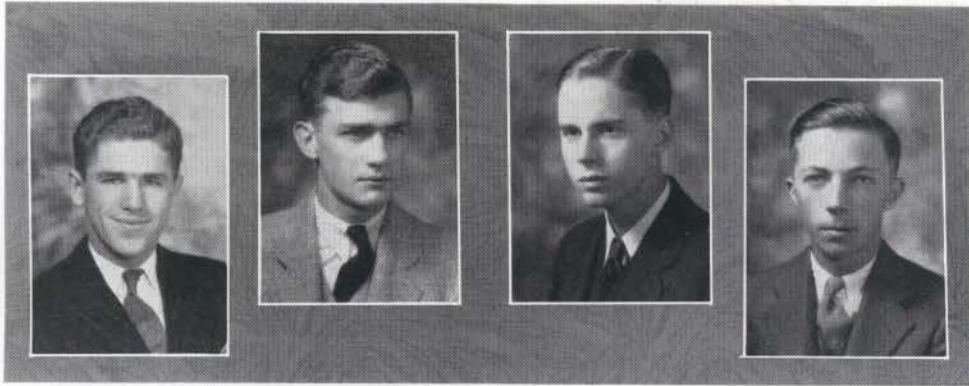

Junior Officers



CRESTON LYNN *President*

JAMES CLAY *Vice President*

GEORGE RODMAN *Secretary*

PAUL DONEGHY *Historian*

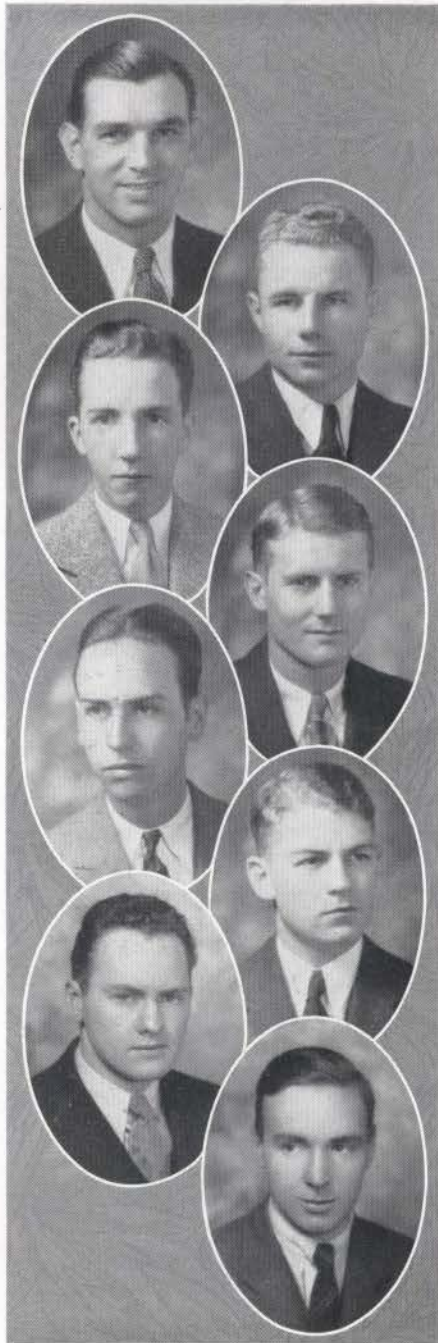

FRED E. ARNICAR

STAUNTON, ILLINOIS

Football '28-'29-'30. Track '28-'29-'30, Captain '29. Baseball '29. Baseball Sports Editor '29. Manager, Social Committee '29-'30. Class President '29. Robert Dale Holmes Memorial Prize '28. Omicron Delta Kappa. "C" Club. Intramural Horseshoe Champion '29.

GEORGE A. BELL

ROME, NEW YORK

Phi Kappa Tau. Deinologian Literary Society '31. Cento Staff.

GUINN A. BRADSHAW

BURNSIDE, KENTUCKY

Phi Delta Theta. Manager Golf Team '29-'30.

JAMES WILLIAM BRAVARD

AUGUSTA, KENTUCKY

Football '27-'29-'30. Basketball '29-'30. Baseball '30.

JAMES HARRY BURRESS, JR.

CAMPBELLSVILLE, KENTUCKY

Transfer from Campbellsville Junior College '30. Basketball '29. Dramatics '28-'29-'30.

ARTHUR CARY

LOUISVILLE, KENTUCKY

Beta Theta Pi. Deinologian Literary Society '28-'29-'30, Vice President '29, President '30. International Relations Club '28-'29-'30. Mathematics Club '29-'30. Cento Staff '28-'29. Ye Rounde Table. Omicron Delta Kappa.

JACK TARKINGTON CASSADAY

DANVILLE, KENTUCKY

Pitkin Club '29-'30. Mathematics Club '29-'30. Chi Beta Phi '30-'31.

LYTLE G. CHAMBERS

NEW YORK CITY, N. Y.

Princeton University '27. Kappa Alpha. Keys. English Club '29-'30-'31. International Relations Club '29-'30-'31, Secretary '30. Deinologian Literary Society '29-'30-'31, President '31. French Club '29-'30-'31. Assistant in French '29. Assistant in English '31. Tennis '30. Debate Team '30-'31. Ernst Debate '29-'30-'31. Pi Kappa Delta.

JAMES F. CLAY

DANVILLE, KENTUCKY

Sigma Alpha Epsilon. English Club '29-'30-'31. Deionlogian Literary Society '30-'31. International Relations Club '29-'30. Pitkin Club '30-'31. Social Committee '31. Class Historian '30, Vice President '31. Centre College Players '30-'31.

WILLIAM EAVES CLAY

HENDERSON, KENTUCKY

Sigma Alpha Epsilon. Student Council '30-'31. Interfraternity Council '30-'31. International Relations Club '29-'30-'31. Class Secretary and Treasurer '28-'29.

JAMES CLAY DAVENPORT

HARRODSBURG, KENTUCKY

Delta Kappa.

PAUL C. DONEGHY

KANSAS CITY, MISSOURI

Sigma Chi. Chamberlain Literary Society. Spanish Club.

JOHN O. FAUREST

ELIZABETHTOWN, KENTUCKY

Phi Delta Theta. Kappa Phi Kappa. Tennis Team '30. Mathematics Club '29-'30.

ANDREW FERRILLE

DANVILLE, KENTUCKY

Chi Beta Phi. Mathematics Club '29-'30. Chemistry Assistant '29-'30-'31.

ROBERT C. FORD, JR.

OWENTON, KENTUCKY

Sigma Alpha Epsilon. Football '28.

GUS FOWLER

PADUCAH, KENTUCKY

Delta Kappa Epsilon. Cento Staff '29-'30. Social Committee '29-'30. Butler University '30. Assistant in French Department '29-'30.

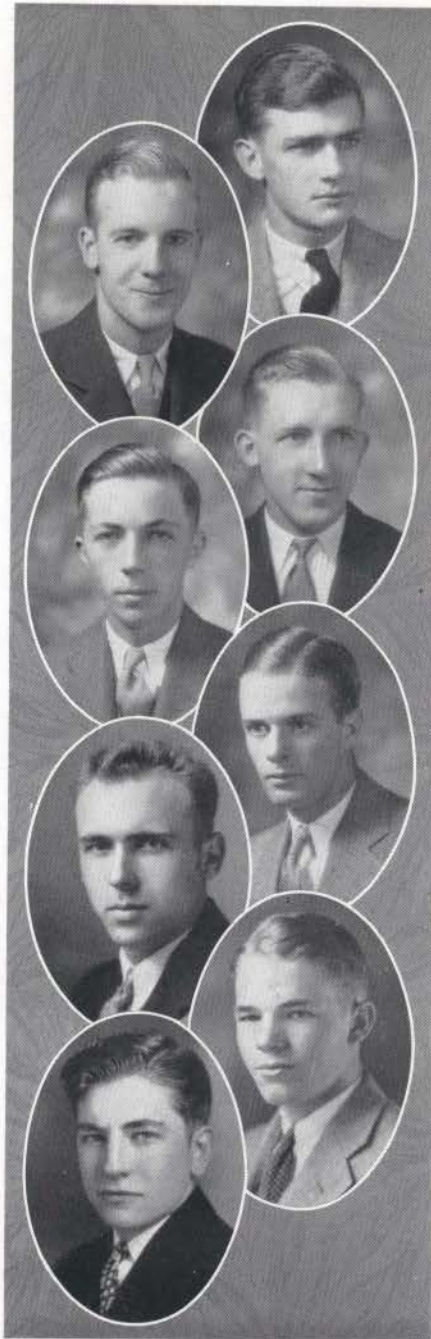

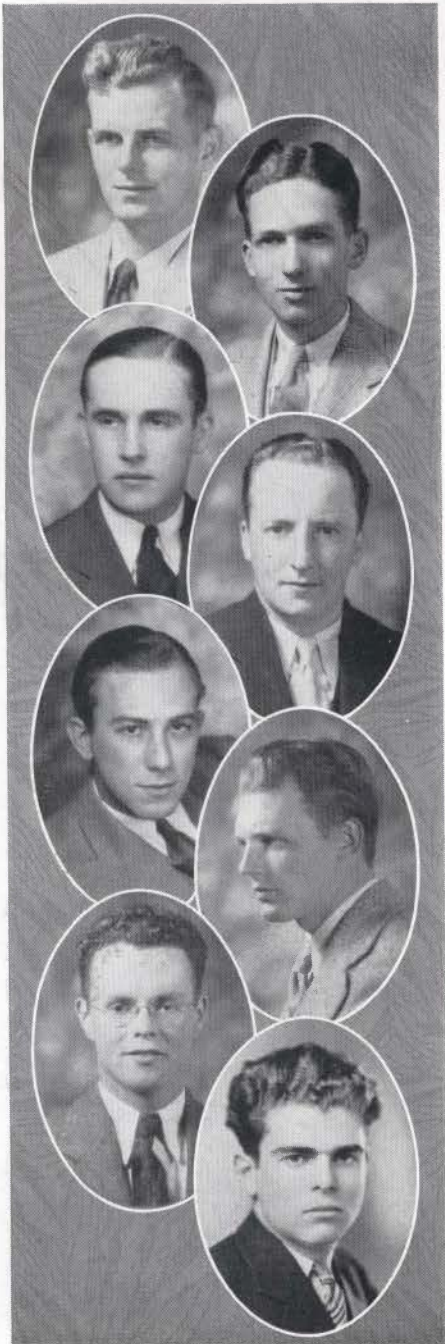

NOEL FRASER

PONTIAC, MICHIGAN

JEROME F. FREEL

FORT WORTH, TEXAS

Sigma Alpha Epsilon. University of Texas '27-'28. Texas Christian University '28-'29. English Club '31. Deinologian Literary Society '30-'31. International Relations Club.

CALEB JOHN GIBSON

JONESVILLE, VIRGINIA

Delta Kappa.

CHARLES W. GOETTEL

ROCHESTER, NEW YORK

Sigma Chi. Freshman Football. Freshman Basketball. International Relations Club '30-'31. Chamberlain Literary Society '29-'30-'31, Secretary '31. French Club '31. English Club '30-'31.

ALLAN McDOWELL GOODLOE

WEBSTER GROVES, MISSOURI

Sigma Chi. Freshman Football. Freshman Basketball. Track '29-'30-'31. English Club '29-'30. International Relations Club '29-'30-'31. Chamberlain Literary Society '29-'30-'31. Interfraternity Council. Centre College Players. Glee Club. Spanish Club. "C" Club. Pitkin Club '29-'30.

GEORGE L. GREENE

WATERTOWN, MASSACHUSETTS

Sigma Alpha Epsilon. Northwestern University, Boston '28. President, and co-Founder, Alpha Tau Zeta '29. University of Kentucky, Summer '30. English Club '30-'31. President, French Club '31. Centre College Players '29-'30-'31. Student Council '30-'31. Social Committee '31. Assistant in Department of French '30-'31.

ALLAN HAMILTON

DANVILLE, KENTUCKY

Phi Kappa Tau. Deinologian Literary Society '30-'31. Track '31. Operetta, "Yokohama Maid", '31. University of Pennsylvania '28.

EARNEST HOWARD HAMPTON

DANVILLE, KENTUCKY

ANDY HASARA

VIRDEN, ILLINOIS

Football '29-'30. Basketball '29. "C" Club. Phi Kappa Tau. Track '29-'30. Manager, Basketball '30. Co-Captain, Track '31.

ANSEL R. HERNDON

DANVILLE, KENTUCKY

Beta Theta Pi. Deinologian Literary Society '28-'29. Mathematics Club '29-'30. Assistant in Chemistry '29-'30-'31. Cento Staff '29-'30. Chi Beta Phi. Pitkin Club.

FORD MAYER HETTICH

LOUISVILLE, KENTUCKY

University of Louisville '28. Delta Kappa Epsilon. Deinologian Literary Society '29-'30-'31. Alpha Tau Zeta '30-'31. Stage Manager, Centre College Players '29-'30-'31. Debate Team '31. Glee Club '30-'31. Cento Staff '30. Olde Centre Staff '31. Track '31.

JOHN H. HORKY

STAUNTON, ILLINOIS

Football '28-'29-'30.

JAMES IRVIN HUDDLESTON

MARROWBONE, KENTUCKY

Lindsey Wilson Junior College. Football '28-'29. Basketball '28-'29-'30.

HARLAN KRIENER

JUNCTION CITY, KENTUCKY

Mathematics Club '29-'30. Physics Assistant '30-'31.

CRESTON LYNN

DANVILLE, KENTUCKY

Phi Delta Theta. Football '28. Pitkin Club '29-'30-'31. Y. M. C. A. '28-'29-'30. Spanish Club, President '31. Centre College Players '28-'29-'30. Class President '31. Old Centre Staff '30.

JOHN STONE MEIER

DANVILLE, KENTUCKY

Phi Kappa Tau. Chi Beta Phi. Keys Fraternity. Interfraternity Council. Assistant in Chemistry.

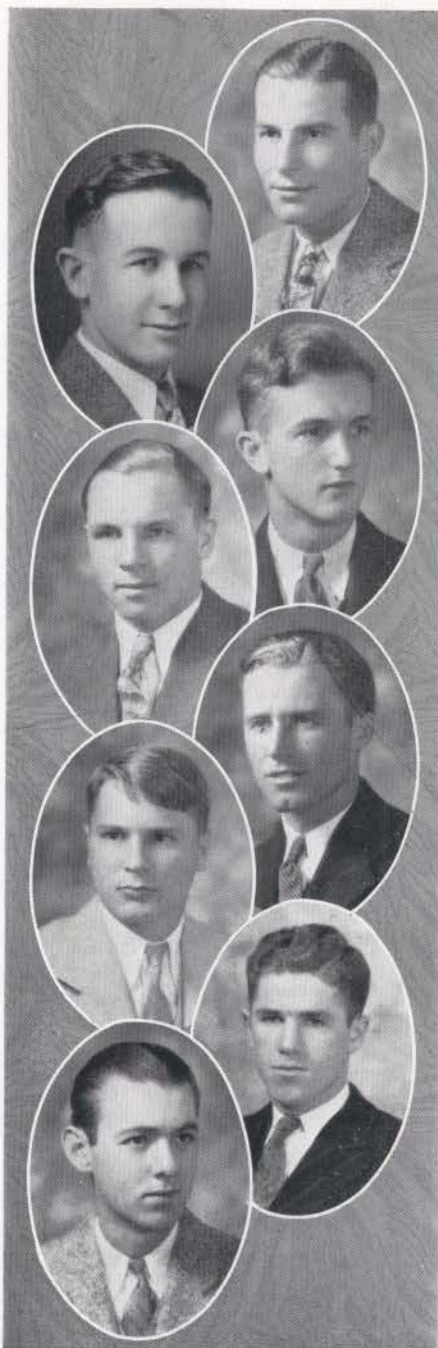

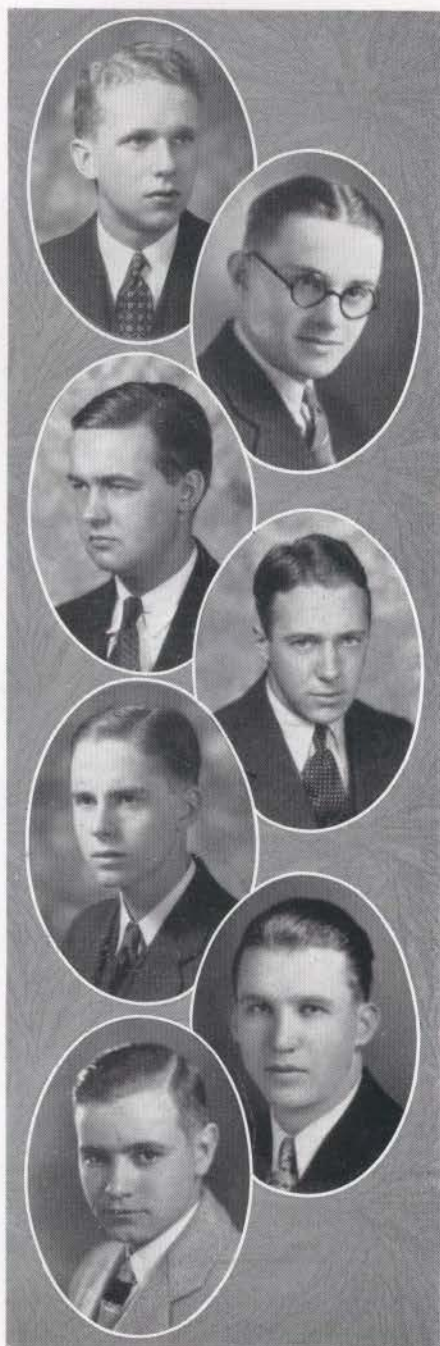

CHARLES WHITNER MILNER, JR.

LOUISVILLE, KENTUCKY

Sigma Chi. Freshman Football. Freshman Track. Track '30-'31. International Relations Club '29-'30-'31, Secretary-Treasurer '31. English Club '29-'30-'31. Pitkin Club '30-'31. Y. M. C. A. '28-'29-'30, Conference Delegate '29-'30. Class Secretary-Treasurer '29. Deinologian Literary Society '28-'29-'30. "C" Club.

WILLIAM HARDIN POORE

LANCASTER, KENTUCKY

WILLIAM BARBOUR RINEHART

OAKLAND, CALIFORNIA

University of California. Kappa Alpha. Student Council '30-'31. Interfraternity Council '30-'31. Student Assistant in Department of Economics '30-'31.

GAULT ROBERTSON

DANVILLE, KENTUCKY

Phi Delta Theta. Football '28. Track '28-'30-'31, Co-Captain '31. Kappa Phi Kappa. Interfraternity Council. "C" Club.

GEORGE BUSH RODMAN

FRANKFORT, KENTUCKY

Delta Kappa Epsilon. Omicron Delta Kappa. English Club '29-'30-'31. Class Secretary '30. Social Committee '31. Student Council '31. Assistant in Department of English.

ARTHUR RUFFINI

STAUNTON, ILLINOIS

Football '28-'29-'30, Captain '28. Captain, Basketball '28. Baseball '28. Intramural Horseshoe Champion '29. "C" Club.

HENRY R. TAYLOR

DETROIT, MICHIGAN

Phi Delta Theta. Centre College Players '28-'29-'30. Golf Team '28-'29-'30.

ADOLPH EDWARD TENIKAT

BENLD, ILLINOIS

Football '28-'29-'30. Basketball '28. Track '28-'29. "C" Club.

CHARLES J. THURMOND

DANVILLE, KENTUCKY

English Club '28-'29-'30-'31. Centre College Players, Electrician '27-'28-'29-'30-'31, Vice President '30. Deinologian Literary Society '29-'30-'31. International Relations Club '29-'30-'31. Alpha Tau Zeta '30-'31. Old Centre Staff '30. Olde Centre Editor-in-Chief '31.

MILLAR FRANCIS TURNEY

COLUMBIA, KENTUCKY

Lindsey Wilson Junior College: Football '28-'29. Basketball '28-'29. Centre College: Basketball '30-'31. Chi Beta Phi '31.

ADRIAN J. VAN WYK

NIEUWOUDTVILLE, SOUTH AFRICA

JAMES R. WILLETT

HOUSTON, TEXAS

Delta Kappa. Houston Junior College '28. Assistant Business Manager, Cento '30. Business Manager, Cento '31. Spanish Club.

MARK WILLIAMS

ASHLAND, KENTUCKY

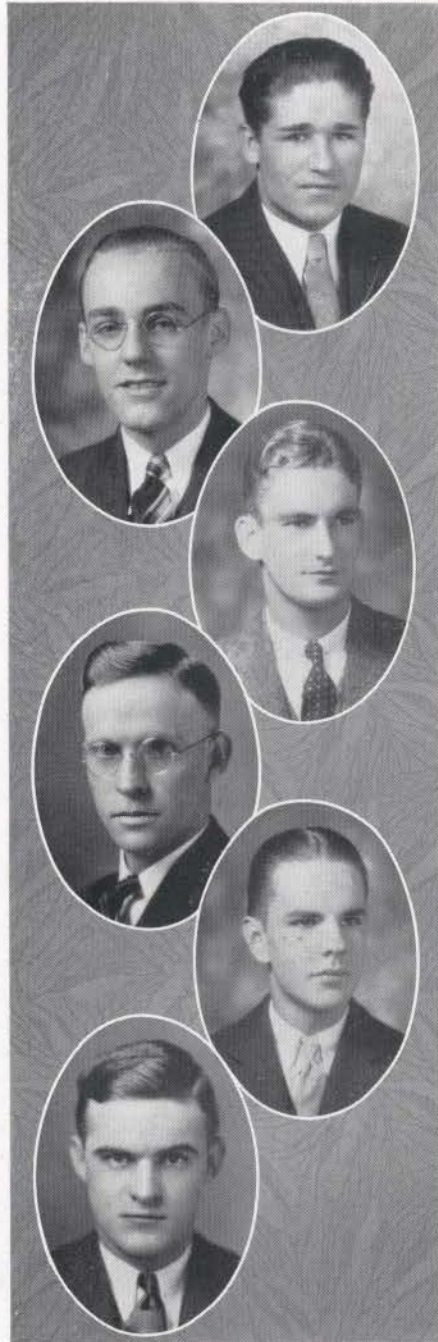



CENTRE COLLEGE RIDING ACADEMY



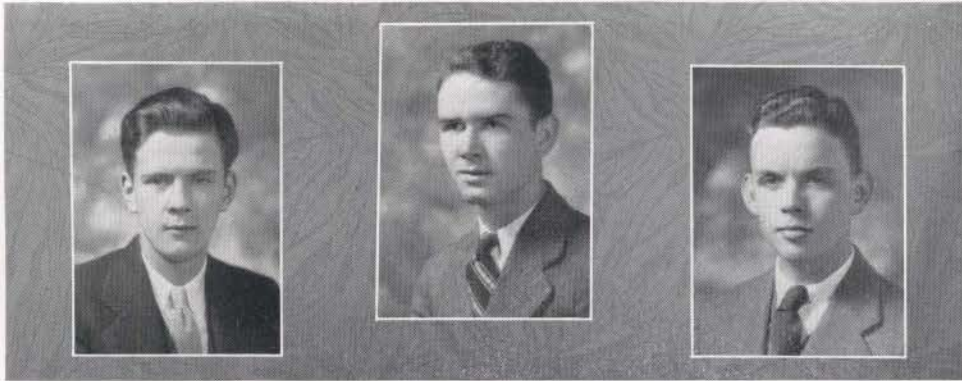

Sophomore Officers



REED WOOLDRIDGE *President*

ROBERT COLGAN *Vice President*

FORREST H. MORGAN *Secretary-Treasurer*

JOE CRUME *Historian*

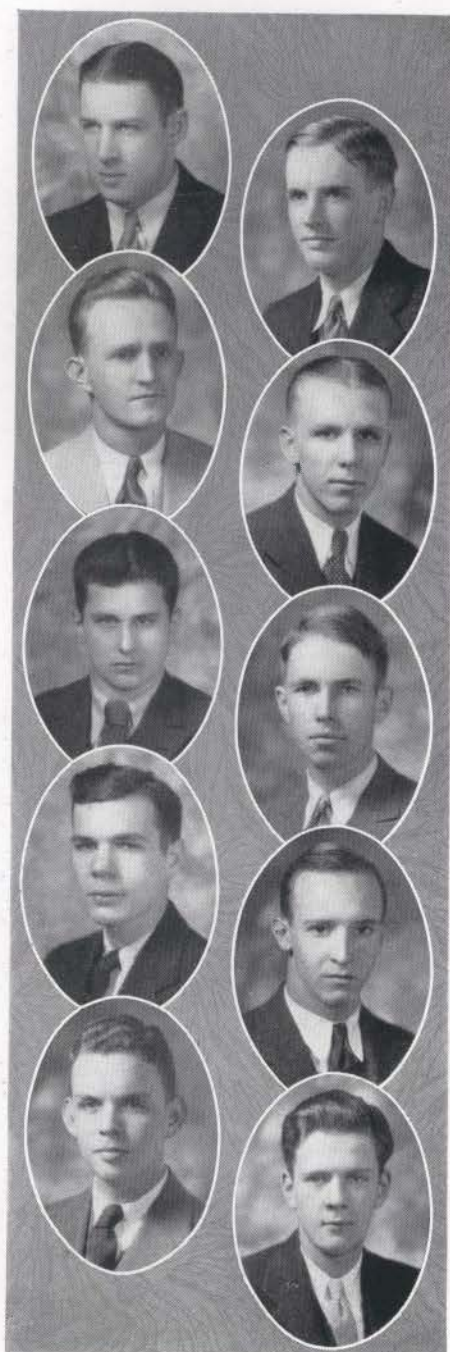

N. J. ANDERSON
LANCASTER, KENTUCKY

VICTOR F. BODNER
DANVILLE, KENTUCKY

ALLEN M. BOND
ELIZABETHTOWN, KENTUCKY

GREEN A. BOWLING, JR.
BRYANTSVILLE, KENTUCKY

EMILE X. BREWKA
CLEVELAND, OHIO

WILLIAM R. BRIDGES
MT. STERLING, KENTUCKY

DUDLEY W. CALDWELL
LOUISVILLE, KENTUCKY

JOHN S. CLINE
PIKEVILLE, KENTUCKY

JOE G. CRUME
LOUISVILLE, KENTUCKY

ROBERT T. COLGAN
LOUISVILLE, KENTUCKY

WILLIAM BURFORD DAVIS
HARRODSBURG, KENTUCKY

WILLIAM GRIER DEATHERAGE
CARROLLTON, KENTUCKY

WILLIAM JAY FREHSE
LOUISVILLE, KENTUCKY

JOHN STITES GANT
LOUISVILLE, KENTUCKY

JAMES GARNETT, JR.
LOUISVILLE, KENTUCKY

JAMES M. GILBERT, JR.
FRANKFORT, KENTUCKY

E. G. GUTTERY
DANVILLE, KENTUCKY

CHESTER B. HALL
LOUISVILLE, KENTUCKY

WILLIAM C. HODAPP
LOUISVILLE, KENTUCKY

LAURENCE HOLT
PARIS, KENTUCKY



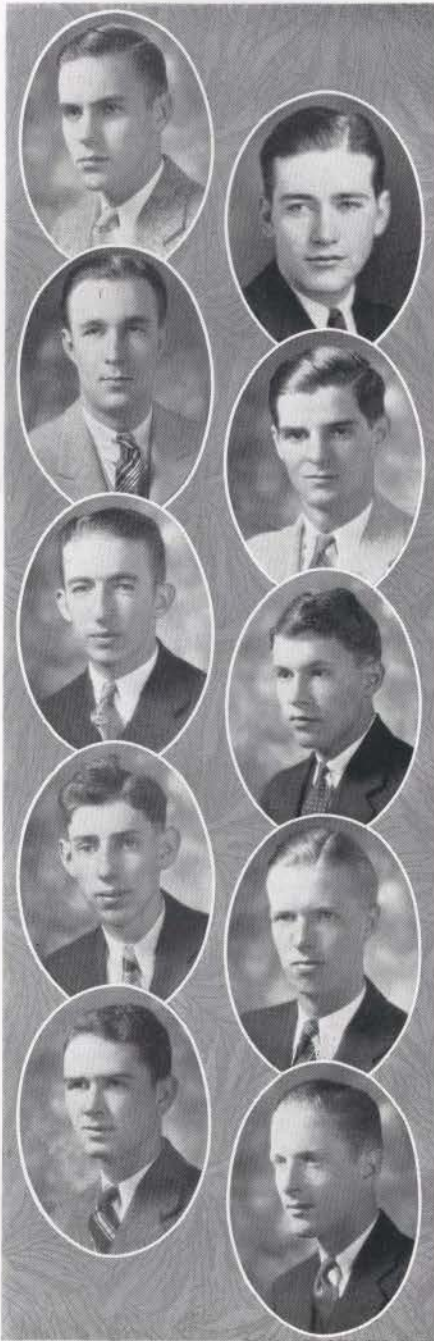

ELWOOD McCLURE HUMPHREY
DRY RIDGE, KENTUCKY

ALFRED McCHORD HURT
CLEVELAND, OHIO

VICTOR R. IRION
MONESSEN, PENNSYLVANIA

GEORGE M. JOHNSTON
LOUISVILLE, KENTUCKY

EUGENE J. MERRIMON
DANVILLE, KENTUCKY

NEIL B. MIMS
MORRISTOWN, TENNESSEE

REID LOGAN MITCHELL
MITCHELLSBURG, KENTUCKY

CLARK EUGENE MOORE
CHICAGO, ILLINOIS

FORREST HUMBLE MORGAN
FRANKFORT, KENTUCKY

WILLIAM B. PARKER
CARLISLE, KENTUCKY

WOODROW WILSON PILE
HARDINSBURG, KENTUCKY

LEONARD LE GRANDE POTTER
ULSTER, PENNSYLVANIA

ROBERT T. QUISENBERRY, JR.
DANVILLE, KENTUCKY

EDGAR R. REID
HARRODSBURG, KENTUCKY

LUTHER FRANKLIN REMINGTON
ROCHESTER, NEW YORK

GEORGE EASTLAND SIMPSON
EMINENCE, KENTUCKY

ROBERT FRED SMITH
ROCHESTER, NEW YORK

WILMER LAUREN SMITH
DANVILLE, KENTUCKY

JOHN FOSTER SPEER
MT. STERLING, KENTUCKY

JAMES BENNETT STONE
PANAMA CITY, FLORIDA

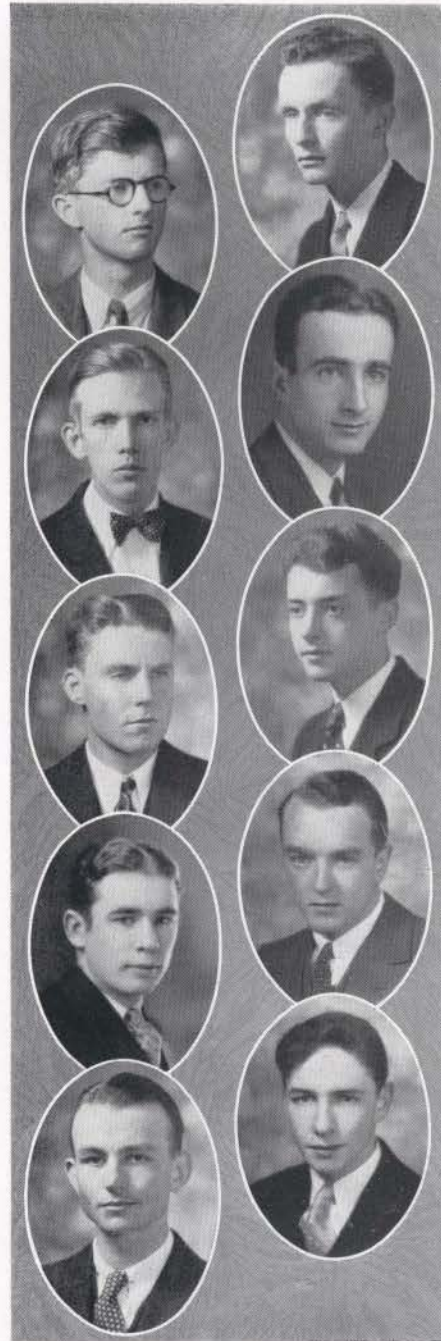

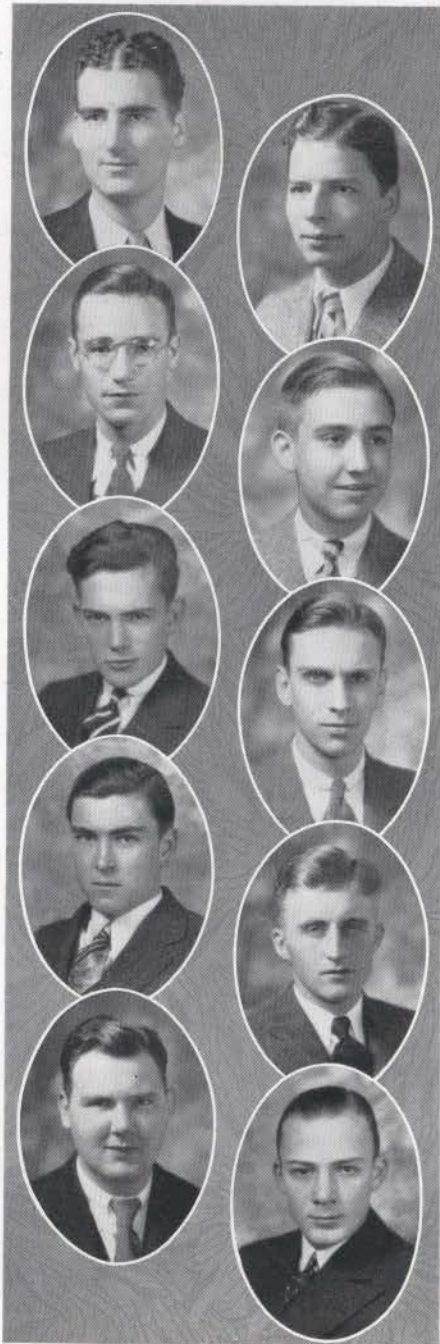

TURNER A. SUMMERS, JR.
LOUISVILLE, KENTUCKY

LAYSON BERNARD SWANN
LOUISVILLE, KENTUCKY

DAVID THOMPSON
LOUISVILLE, KENTUCKY

JAMES CULBERTSON WARE
COVINGTON, KENTUCKY

MARCUS A. WAKEFIELD, JR.
LOUISVILLE, KENTUCKY

SAMUEL ROBERTSON WELLS
ELIZABETHTOWN, KENTUCKY

PATTERSON A. WILLIAMS
RUSSELL, KENTUCKY

HENRY FRANCIS WILSON
ASHLAND, KANSAS

LARRY R. WOBORIL
CLEVELAND, OHIO

GEORGE FLEMING YATES
AMITYVILLE, NEW YORK

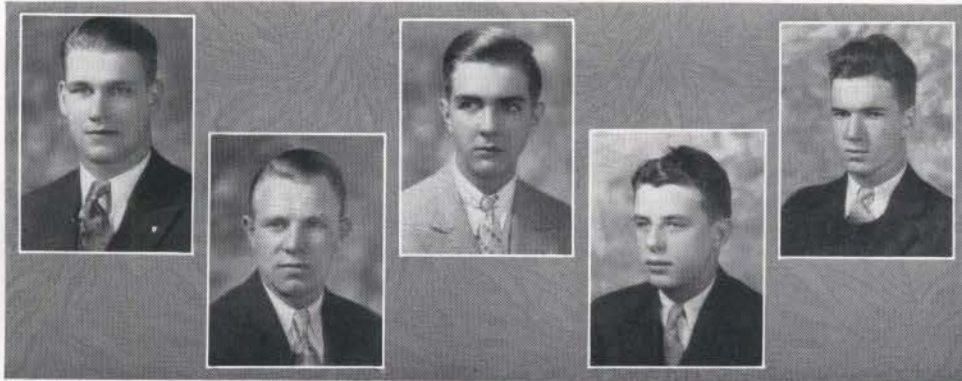

Freshman Officers



CHARLES LANCASTER *President*

DENNIS SAYLOR *Vice President*

WARREN WYCKLIFFE *Secretary*

THURMAN ANDERSON *Treasurer*

CHRIS JACKSON *Historian*

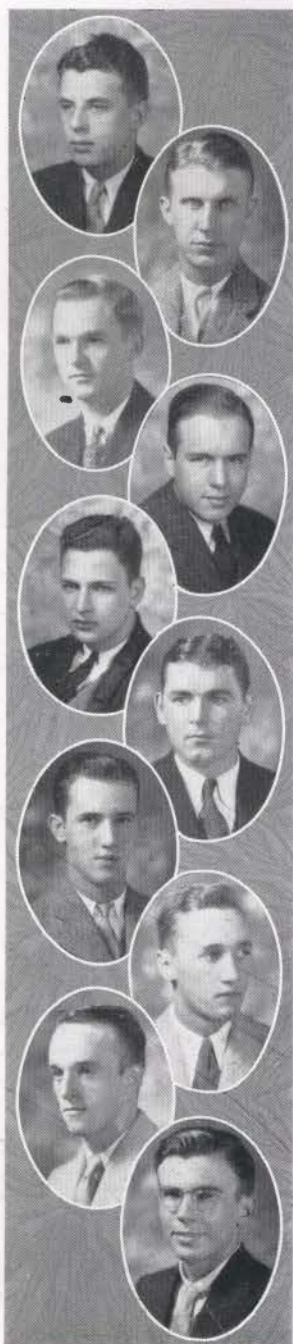

JOHN THURMAN ANDERSON
Bowling Green, Kentucky

GEORGE LYNE CASSITY
Nicholasville, Kentucky

MAURICE EUGENE BAIRD
Dodge City, Kansas

RICHARD H. CHAMBERLAIN
Louisville, Kentucky

CLAYTON J. BARKER
Waterbury, Connecticut

ROBERT Y. CHAMBERLAIN
Glasgow, Kentucky

ROBERT CREGOR BATEMAN
Springfield, Kentucky

PEMBERTON COOLEY
Jefferson, Georgia

LOUIS GORE BONTA
Harrodsburg, Kentucky

MARCUS ALLEN COYLE
Perryville, Kentucky

ALFRED VERNON BOYD
Mission, Texas

JOHN CRAWFORD CRENSHAW
Huntington, West Virginia

KENNETH Y. BROCKETT
Madison, Wisconsin

DARA ESTES CROSS
Louisville, Kentucky

PAUL JEFFERSON CARTER
Erlanger, Kentucky

HAROLD KENNETH CROUCH
Dodge City, Kansas

GEORGE BURNELL CARTY
Norma, Tennessee

CHARLES CALVIN DARNALL
Carlisle, Kentucky

WESLEY CARTY
Brooklyn, New York

CHARLES M. DEDMAN
Harrodsburg, Kentucky





CURTIS ESTILL DENNY
Somerset, Kentucky

PAUL GUTHRIE FOSTER
Frankfort, Kentucky

ALLEN PEELER DODD
Louisville, Kentucky

WILLIAM C. FRISH
Covington, Kentucky

SLOCUM JOSIAH DUVALL
Carrollton, Kentucky

STUART E. GALBRAITH, JR.
Pontiac, Michigan

JAMES PRENTICE EDWARDS
Hopkinsville, Kentucky

DUKE MARVIN GODBEY, JR.
Perryville, Kentucky

CARL COLEMAN ELLIS
Danville, Kentucky

DENNISON F. GROVES
Evanston, Illinois

STEPHEN RUSSELL ELLIS
Danville, Kentucky

ANDREW JACKSON HALE
Pineville, Kentucky

JAMES CODELL EVERSOLE
Krypton, Kentucky

WILLIAM WEATHERS HALEY
Paris, Kentucky

FARIS R. FELAND, III
Nutley, New Jersey

MARK E. HARDCASTLE
Cincinnati, Ohio

SAMUEL M. FERRIS, III
Cincinnati, Ohio

JAMES GIVEN HARPER
Carlisle, Kentucky

CARLOS FETTY
El Dorado, Kansas

JOSEPH HUNTER HAYWARD
Danville, Kentucky

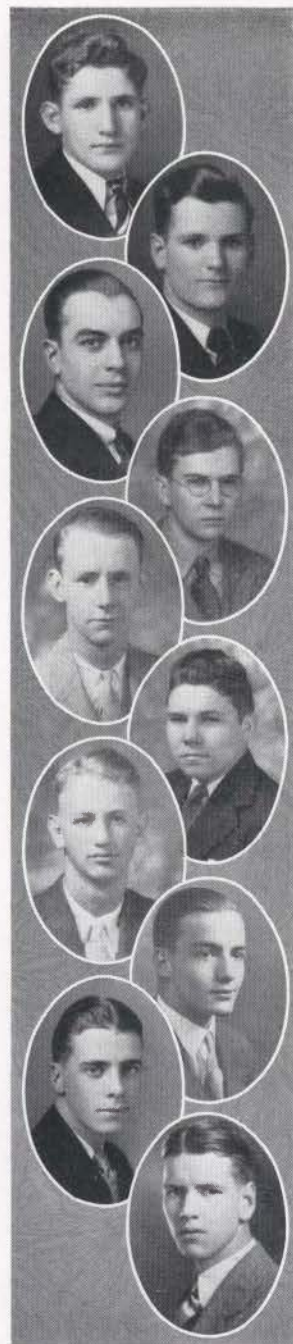

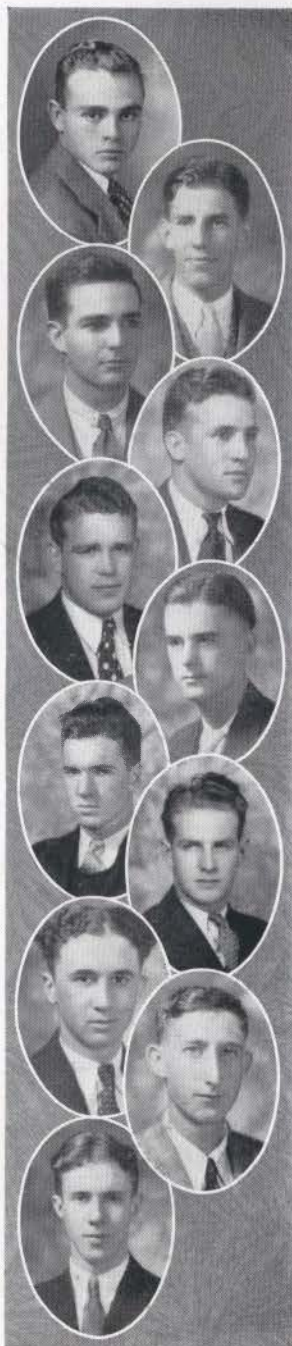

FRED EDWIN HENN

Little Rock, Arkansas

RAYMOND HERBERT KLINE

Shickshinny, Pennsylvania

MONTGOMERY HICKS

Kenilworth, Illinois

DENVER C. KNUCKLES

Beverly, Kentucky

HARLEY THOMAS HOWARD

Springfield, Kentucky

SAMPSON B. KNUCKLES

Beverly, Kentucky

GORHAM W. HUMPHREY

Needham Heights, Massachusetts

CHARLES E. LANCASTER, JR.

Little Rock, Arkansas

JOE PAT IRELAND

Frankfort, Kentucky

RICHARD KEENE LANE

Augusta, Kentucky

CHRIS SPEARS JACKSON

Danville, Kentucky

ROBERT BRISCOE LEWIS

Parksville, Kentucky

CHARLES EDWIN JEFFRIES

Springfield, Kentucky

WILLIAM ROYCE LUXFORD

Hamburg, New York

HASKELL JOHNSON

Mouie, Kentucky

HORACE E. McCULLUM, JR.

Elizabethtown, Kentucky

PAUL MORTON JOHNSTON

Greenville, Kentucky

FRANK EMMETT McDOWELL

Louisville, Kentucky

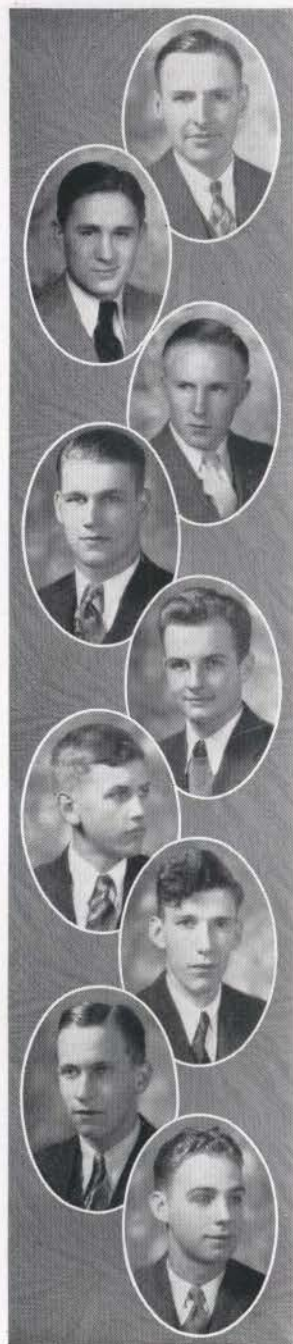



JAMES ANDREW McGEE
Danville, Kentucky

SAMUEL WILSON MOORE
Greensburg, Kentucky

JAMES EUGENE MCGREGOR
Tampa, Florida

JACK MORGAN
Richmond, Kentucky

DONALD HARRY MCKISICK
Rock Rapids, Iowa

JAMES LEE MURPHY
Danville, Kentucky

FRANK REDMOND MCKISICK
Rock Rapids, Iowa

SAMUEL H. NICHOLS, JR.
Danville, Kentucky

ALFRED MARTINI
Downers Grove, Illinois

HORACE NICHOLSON
Moreland, Kentucky

ALBERT JACKSON MEADE
Ashland, Kentucky

LEWIS HOGARD OATTS
Danville, Kentucky

LESLIE APPLGATE MEEK
Covington, Kentucky

CHARLES NEWTON ORME
Mt. Olivet, Kentucky

RALPH WILSON MITCHELL
Louisville, Kentucky

JAMES EDWARD PINSON
Williamson, West Virginia

CALLAWAY B. MOODY
New Castle, Kentucky

JAMES WILLIAM RECTOR
Junction City, Kentucky

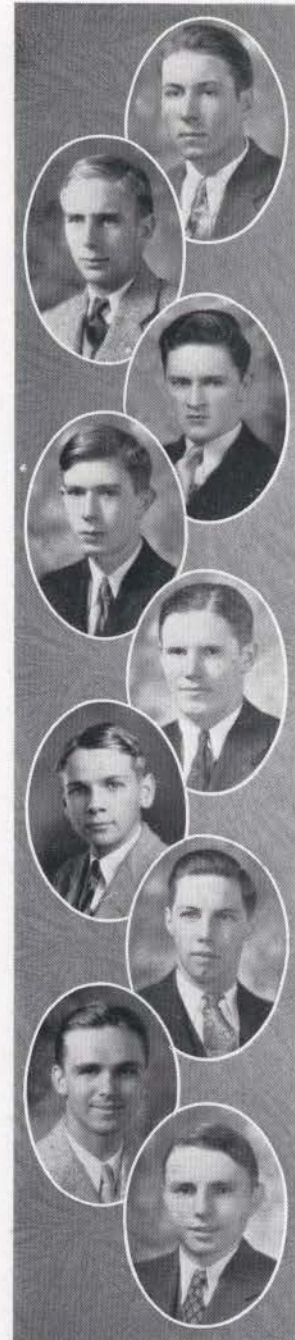

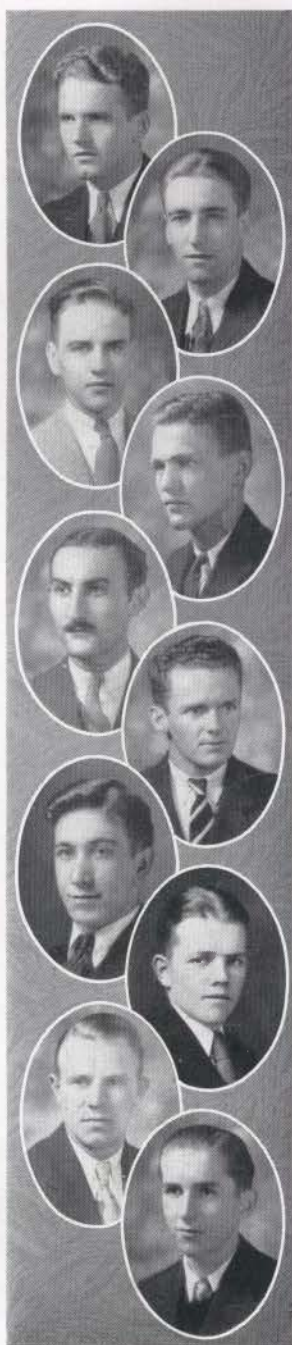

BILL STARKWEATHER
Akron, Ohio

JOHN WILSON SWAIN
Eminence, Kentucky

LLOYD SOUTHWICK REMSEN
Needham Heights, Massachusetts

JACK TYLER THOMAS
Louisville, Kentucky

SILAS STOFER RINGO
Mt. Sterling, Kentucky

THOMAS H. THOMPSON
Louisville, Kentucky

JOHN CALHOUNE ROBINSON
Danville, Kentucky

JAMES KELLY TILLER, JR.
Williamsburg, Kentucky

MORRIS GEORGE ROSEN
Brooklyn, New York

WILLIAM S. WALLACE, JR.
Nutley, New Jersey

FRED G. ROWELL
Roswell, New Mexico

JOHN WENDELL WATT
Anchorage, Kentucky

DAVE CLIFTON SANDERS
Lancaster, Kentucky

JAMES KELLER WHITAKER
Blackey, Kentucky

H. BUFORD SAUL
Franklin, Ohio

WARREN B. WYCKLIFFE
Grand Rapids, Michigan

DENNIS RODNEY SAYLOR
Harlan, Kentucky

JACKSON DAVIS WORSHAM
Henderson, Kentucky

CARL JAMES SMITH
Oakland, California

WILLIAM H. JACKSON, JR.
Danville, Kentucky

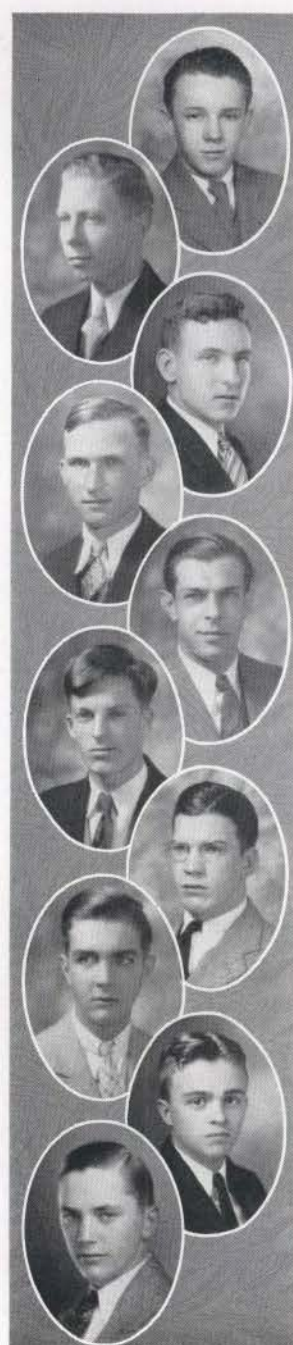

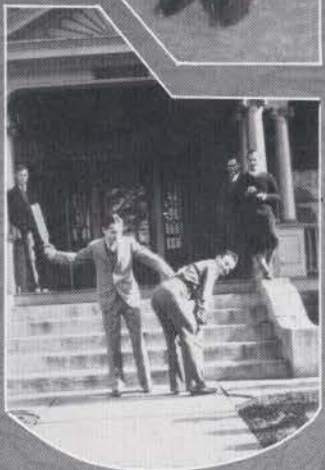
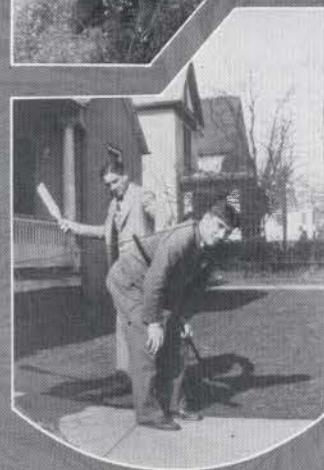

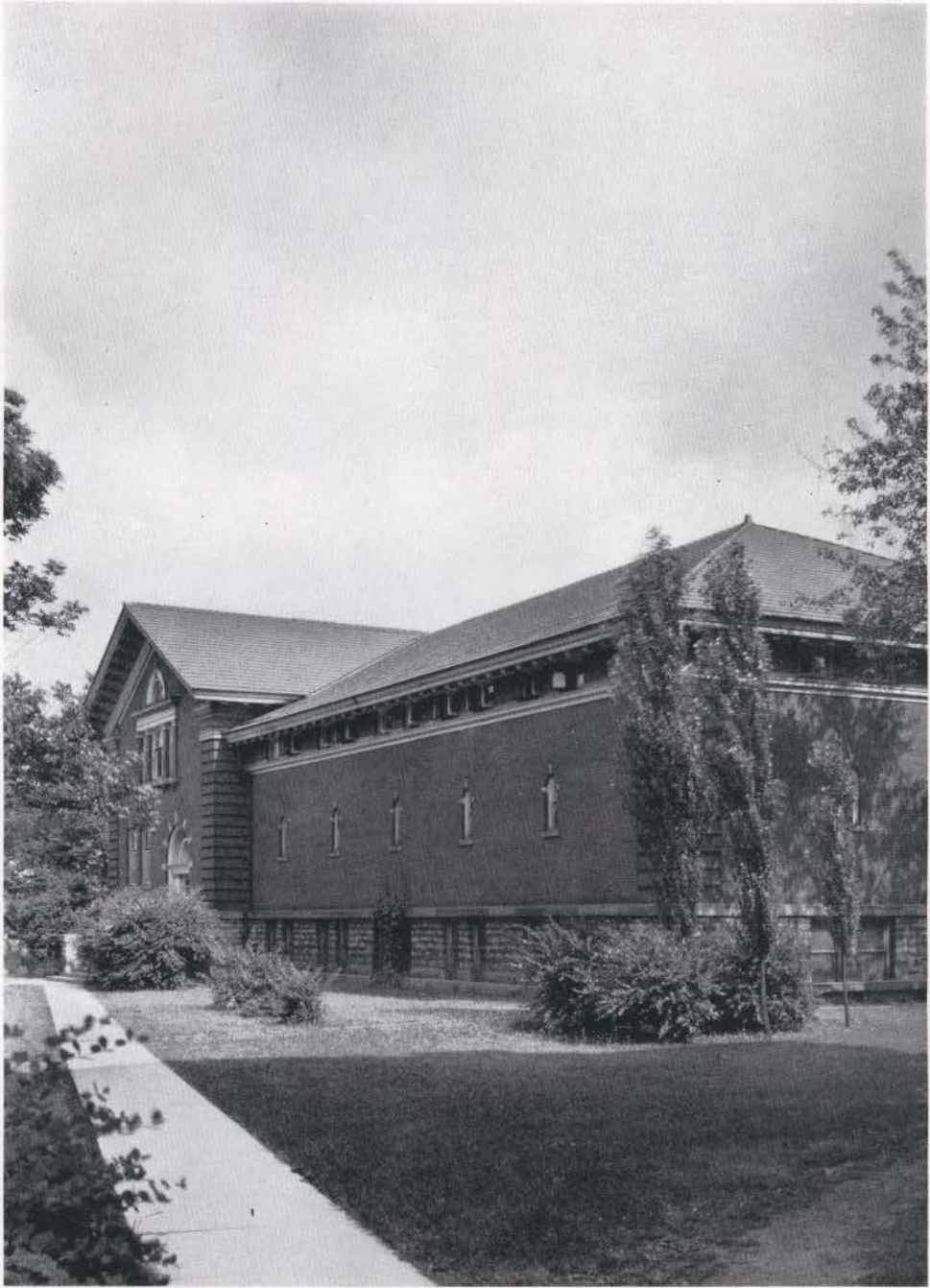

Gymnasium

Athletics

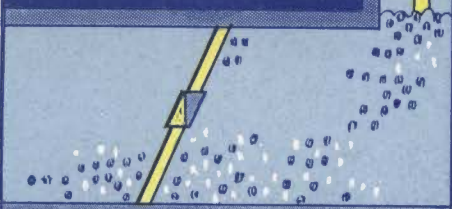



EDWIN KUBALE
FORT SMITH, ARKANSAS

Graduated, Centre College

Head Coach and Director of Athletics



A. E. PORTER
WALNUT HILL, ARKANSAS
Graduated, Arkansas College
Faculty Chairman of Athletics



EDGAR LINDENMEYER
LAKE FOREST, ILLINOIS
Graduated, University of Missouri
Head Freshman Coach



HERMAN CLARK
LOCKNEY, TEXAS
Graduated, Texas Christian University
Assistant Coach

FOOTBALL

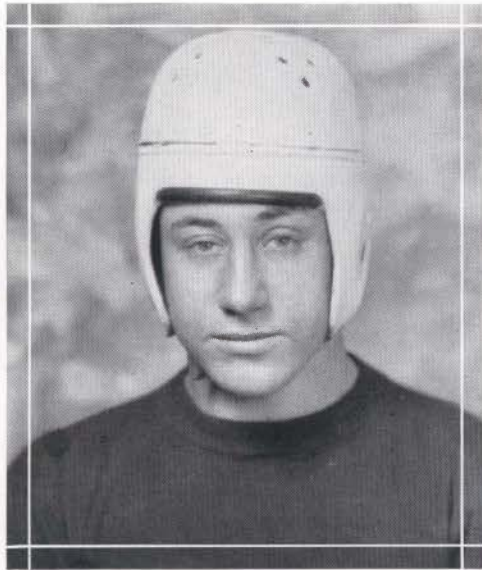

WALTER GRABRUCK
Captain

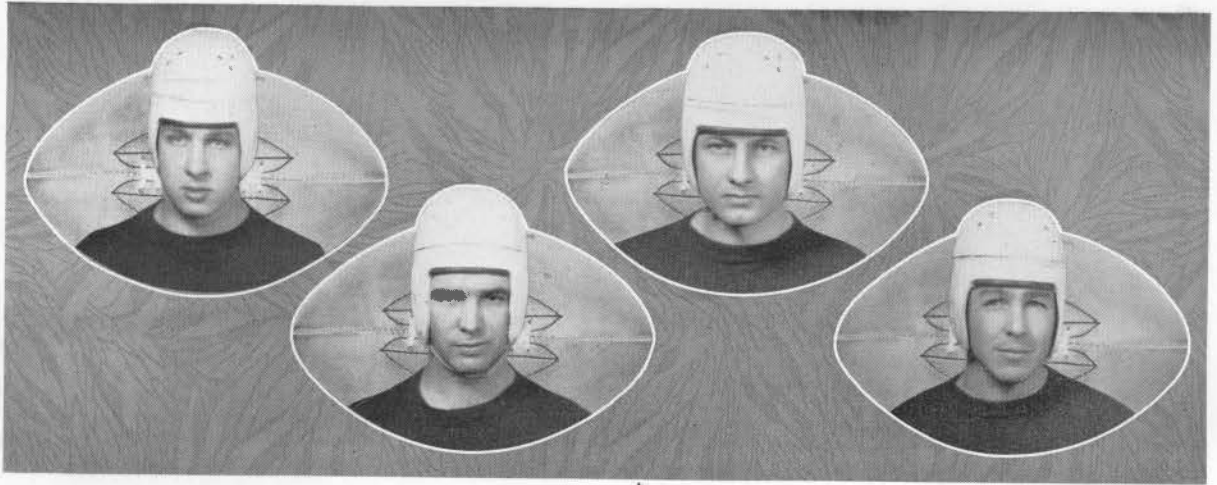

ANDERSON

ARNICAR

BARTON

BOURNE

CENTRE-WESTERN NORMAL

The Colonels opened their 1930 season at home against the Teachers with an impressive 31-0 victory. While it was their initial game and the day was suited for anything but football, the Gold and White gridders displayed a brand of ball that would have done them credit at mid-season.

Every style of attack was resorted to and all were effective, with passes gaining many yards. Coach Kubale inserted most of the squad in the line-up during the closing minutes in order that all might gain actual playing experience. The play of the line was especially good.

CENTRE-TENNESSEE

In their second start, the Colonels went up against the powerful Tennessee Volunteers, and after a great fight, lost 18-0. The score was hardly indicative of the play in the game.

Centre opened the game by taking the kick-off and marching down the field for five successive first downs, only to lose the ball on an attempted pass over the goal line. From then on it was a gruelling battle with most of Tennessee's advances being made on passes. The Dodd-Hackman duet sang the Colonels' death knell by their brilliant work. Dodd punted and passed with the accuracy of a rifle, and the great Buddy smashed the line for yard after yard.

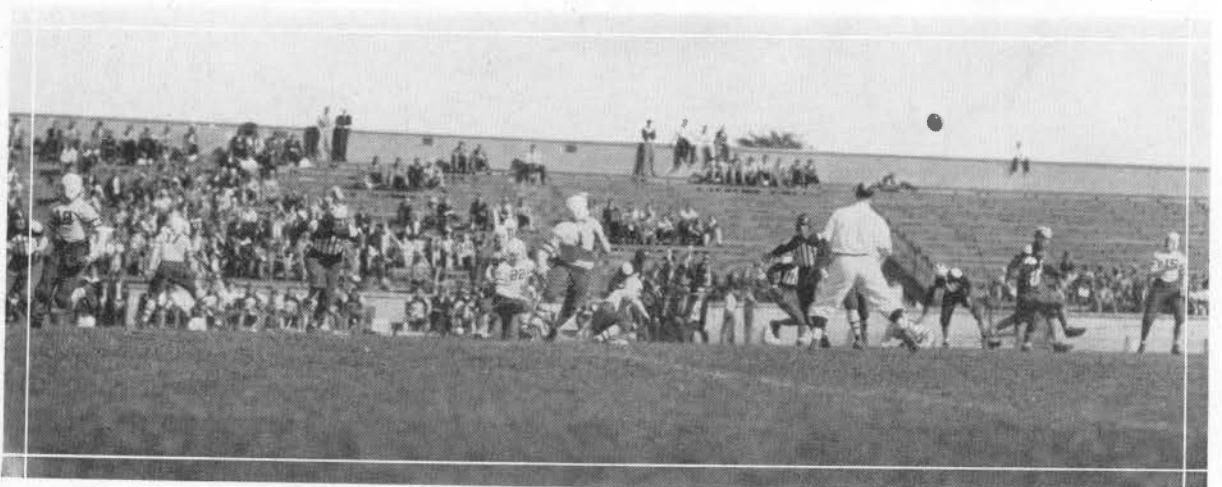

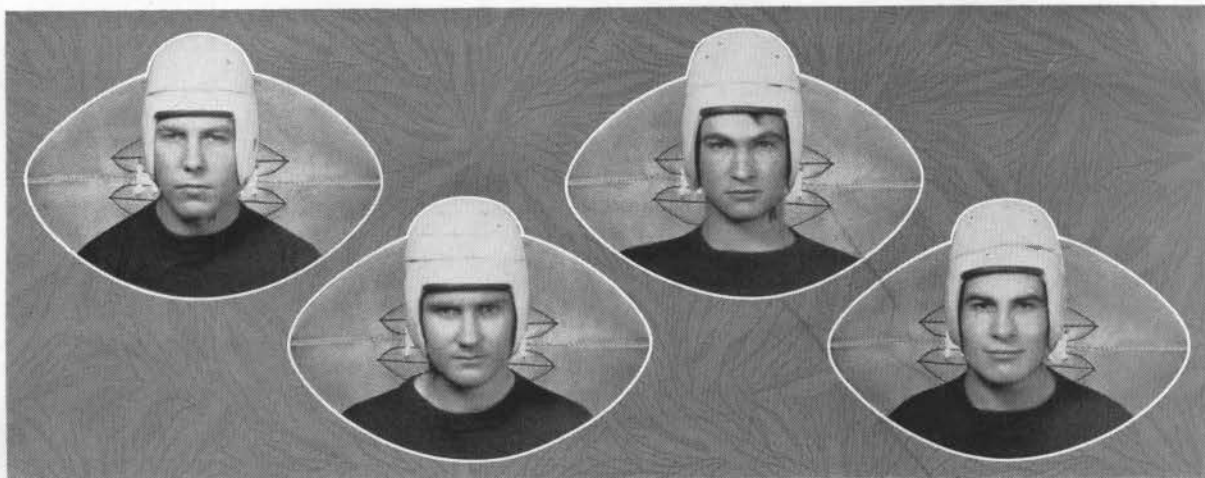

BOYLE

BRAVARD

BREEDING

HASARA

The Colonels also played an inspired game with every man playing super ball. Their attack was clean, but vicious, and five of the Vols were removed because of injuries. Centre's biggest handicap was the lack of substitutes to stem the toll of play and the extreme heat.

CENTRE-CHATTANOOGA

In their second game against S. I. A. A. opposition, the Colonels stepped back into winning stride to defeat the University of Chattanooga, 7-6.

They waited until the closing minutes of the fray to pull this one out of the fire. The 'Nooga boys had scored early in the game on a blocked punt, but had missed the point after touchdown. Late in the second half, Grabruck took the ball over for Centre's lone marker, and Ches Shearer, who had been held out of the game because of a broken finger, went in and converted the kick for the winning margin.

CENTRE- ST. XAVIER

In the first nocturnal contest that a Centre grid team had ever played, the Colonels met the Big Green of St. Xavier at Cincinnati, and defeated the Irish 6-0. It was easily the most thrilling game that the Gold and White was in all season.

The two teams battled on even terms for two quarters with neither showing any marked superiority. Then, in the third frame, Nemecek smashed his way through the center of the

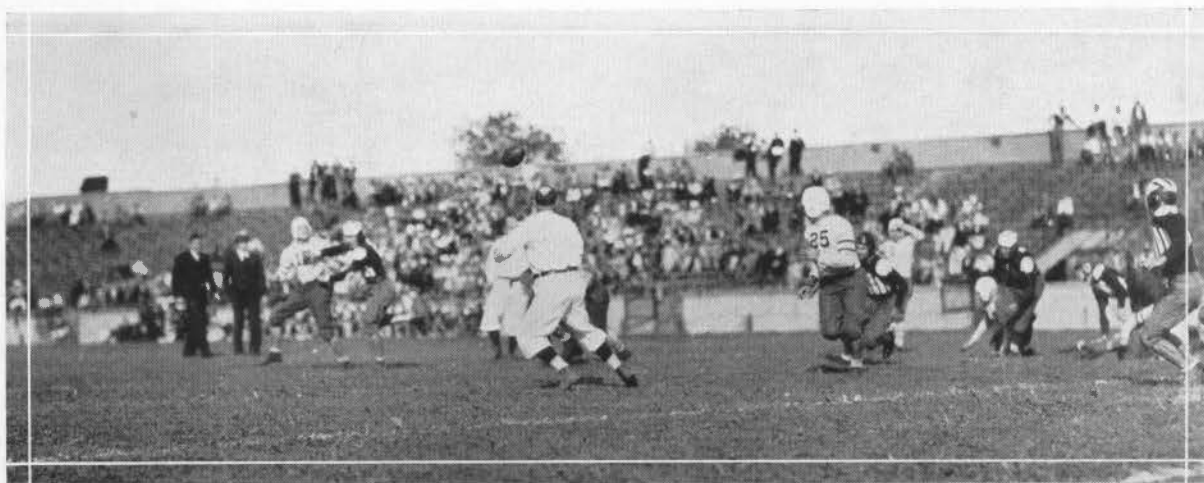

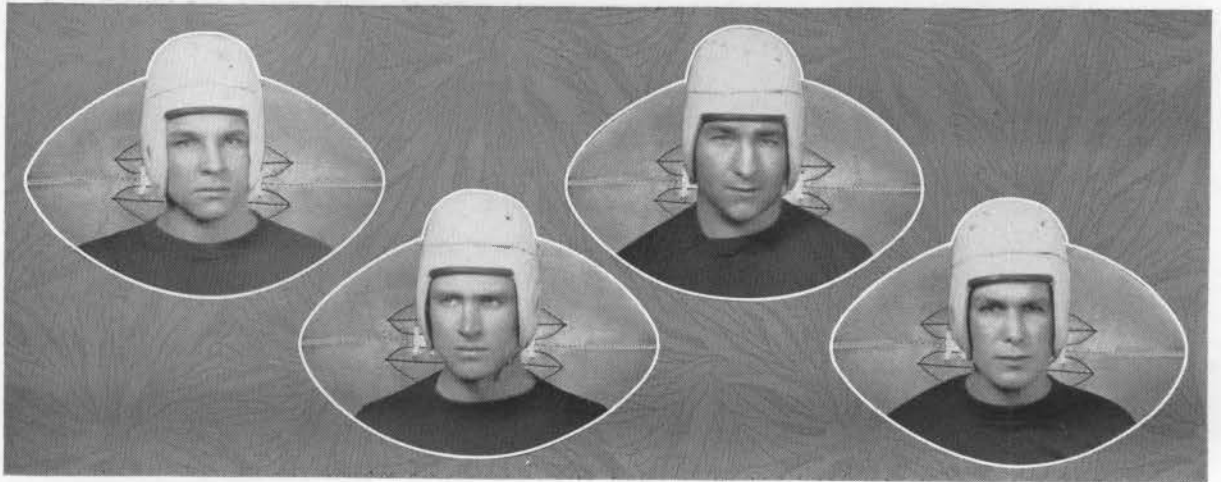

HORKY

HUDDLESTON

KOTTLER

MAY

St. X line and plowed up the secondary defense for 41 yards. With the ball in scoring position, the Colonels took four plays to put over the only marker of the game. Both teams opened up in the last period with a torrent of passes, but each attack was halted before the goal could be crossed.

The most outstanding features of the games were Nemecek's great drive and the work of the Centre line. The Colonel forward wall was next to impregnable. The night air was perfect for football, and the Colonels adapted themselves to the lights remarkably well.

CENTRE-NORTHWESTERN

The Colonels made their first northern invasion since the memorable series against Harvard when they met the Northwestern Wildcats in Dyche Stadium. The Purple squad was rated as one of the strongest teams in the country, and no one expected the little band of Gold and White gridders to do anything but put up a fair game against them. This they did, and what was more, scored on the Wildcats for the first time of the season. The final count was 45-7.

It was just a question of too much man power that the Colonels had to solve. One sports writer described the Northwestern team as a "team of fullbacks". The Colonels furnished the great crowd with thrills all through the game, and set them wild when they scored Centre's lone touchdown.

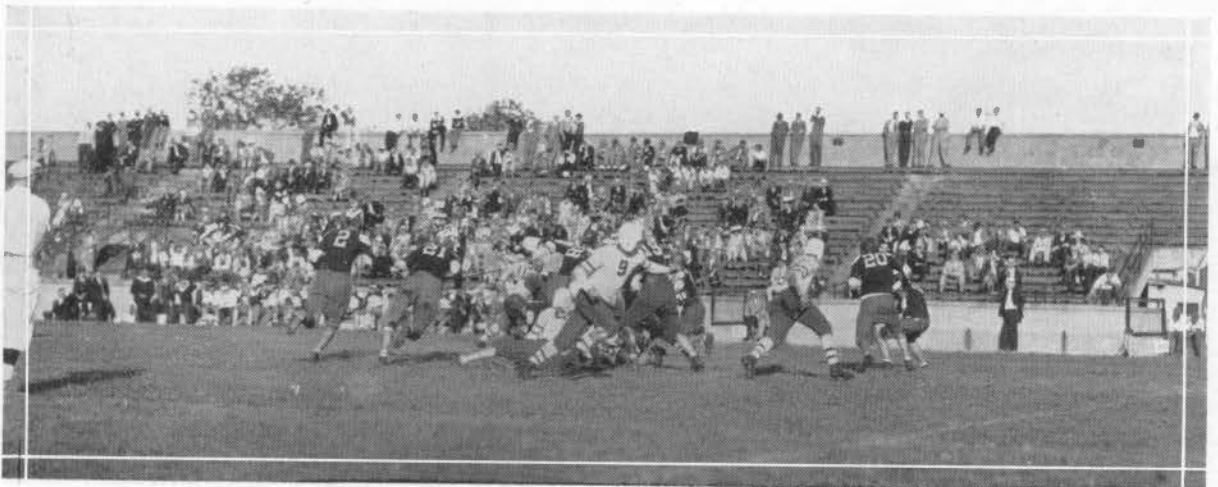

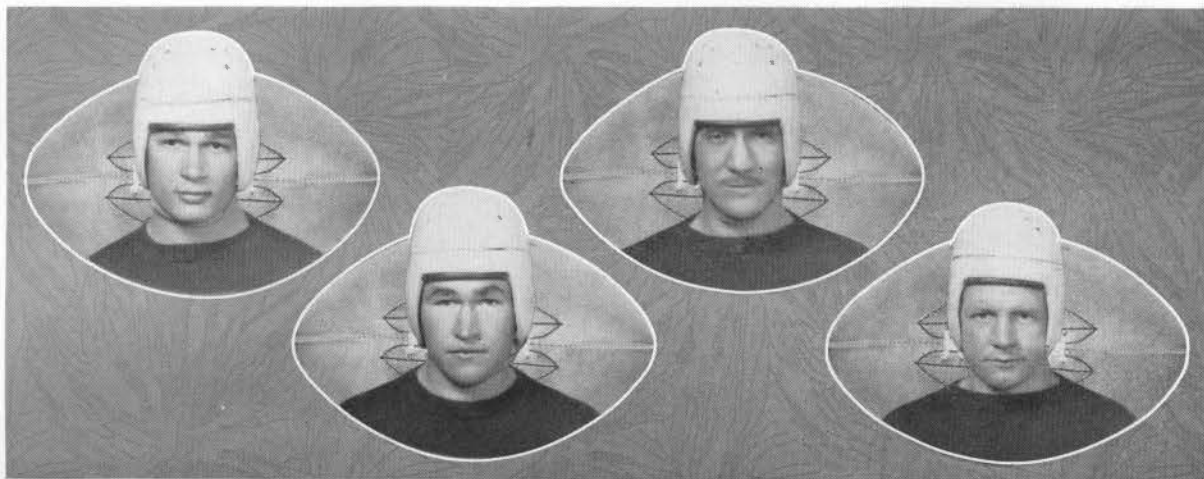

NEMECEK

MOORE

NOE

OWEN

Ches Shearer played a wonderful game, punting, passing and running the ball in a manner that won him honorable mention as All-American. Several times he nearly broke loose for touchdowns in returning punts.

CENTRE-LOUISVILLE

The Gold and White team invaded the home grounds of the University of Louisville Cardinals in another State S. I. A. A. contest and kept their slate clean with an easy 28-0 victory. The team was suffering from injuries and the opening line-up found many second-string men on the field. This did not seem to materially weaken the Colonels' attack, however.

The scoring started early when Nemecek blocked a Louisville punt and Ruffini fell on it for a safety. From then on the Colonels scored almost at will, only two of their drives being stopped. The Cards were thoroughly outclassed. The contest was hard fought on both sides and the referee was called upon to expel a man from each team. The weather was just right for the game.

CENTRE-WABASH

Before a great crowd of old grads and other fans, the Colonels swamped the Wabash

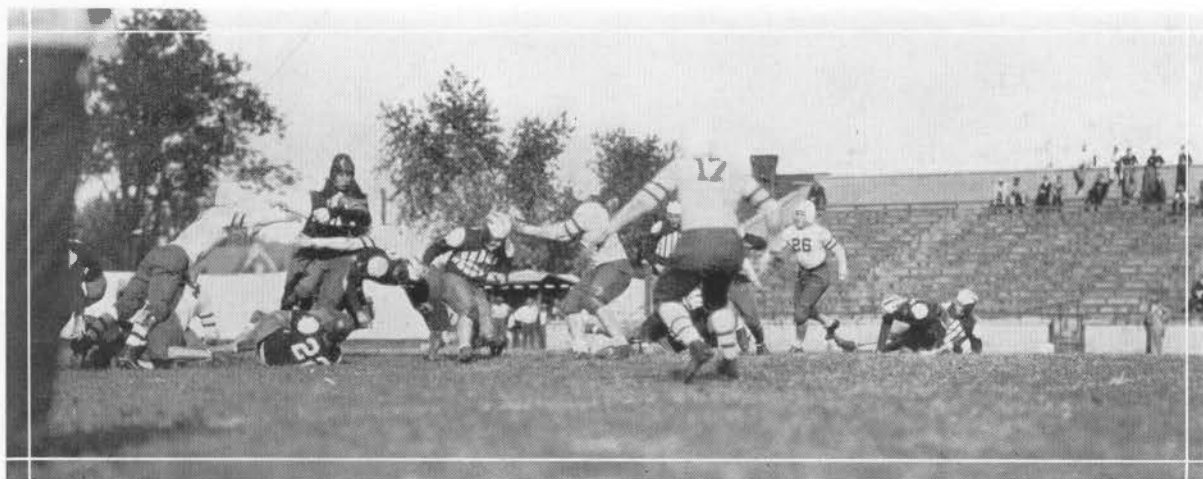

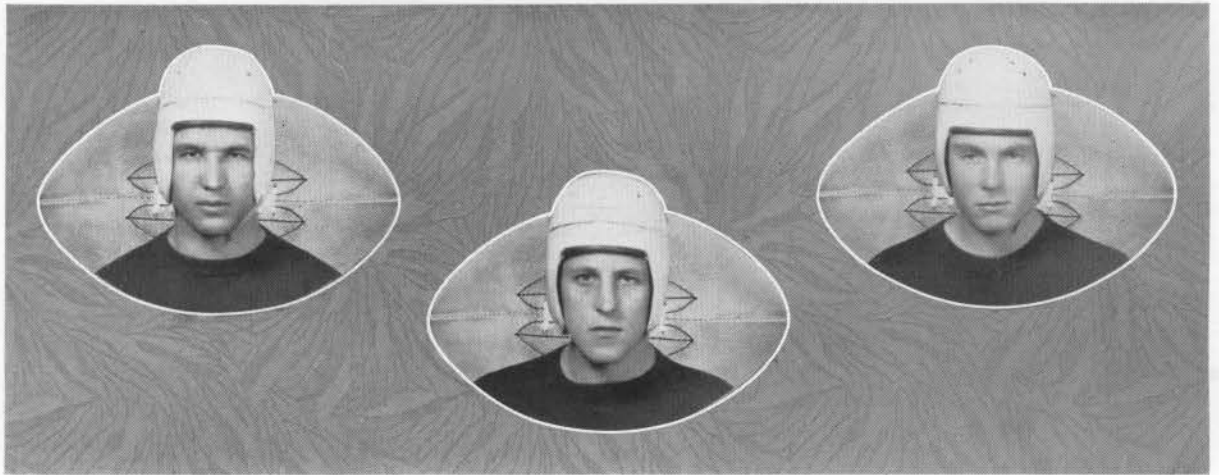

RUFFINI

SHEARER

SIMPSON

College Little Giants 53-0 in the homecoming game. This game marked the best work of the Colonel scoring machine for the season.

The result of the game was never in doubt after the first three minutes. Wabash received, tried two plays and then punted. Ches Shearer took the punt on his own 19-yard line and ran through the entire Wabash team for the first score. From then on it was just a question of how large the score would be. The whole squad saw service in this game and all played well. It was an ideal day for the game.

CENTRE-TRANSYLVANIA

In their final home game of the season, the Colonels met the Transylvania Pioneers on Cheek field and smothered them 32-0. The visitors never got within the Gold and White's 20-yard line, while the Colonels scored almost at will.

Ches Shearer galloped nearly 80 yards for a touchdown within three minutes after the opening play. This was just a sample of what was yet to come. Substitutes were inserted into the line-up and played nearly three-quarters of the game. Transylvania put up a game fight, several of their players displaying a brilliant brand of ball, but the Colonels' consistent attack and superior all-round strength were too much for individual players.



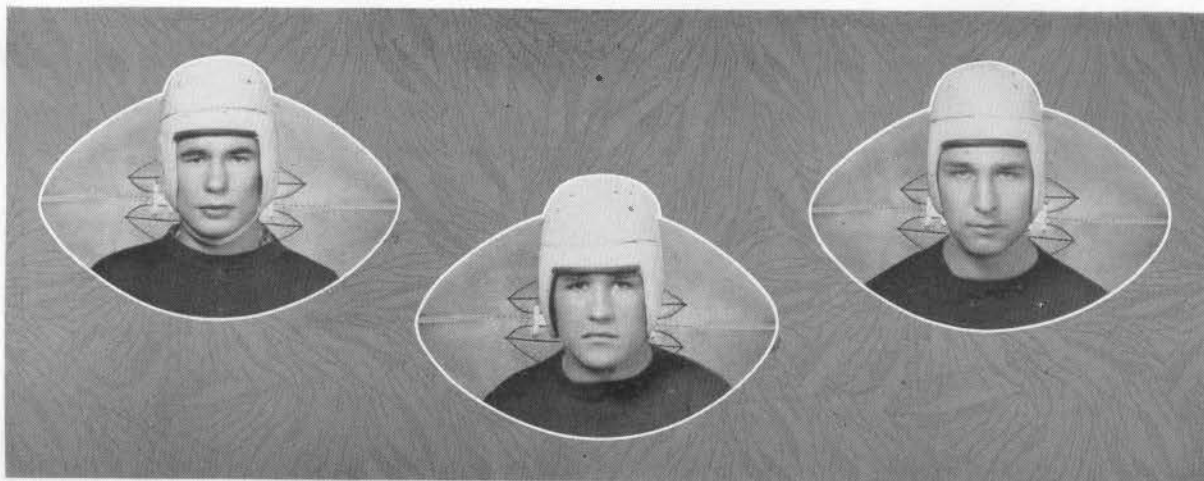

SMITH

TENIKAT

WADDLE

CENTRE-KANSAS AGGIES

Two football teams, coached by members of the immortal "Praying Colonels" of '21, met at Manhattan, Kansas, when Coach Ed Kubale took his 1930 edition of the Colonels there to play "Bo" McMillin's Kansas Aggies.

The Aggies presented one of the strongest teams of the mid-West, and the Colonels went down under a 27-0 count. The score, however, is hardly indicative of the brand of ball the Colonels displayed. The long trek across the country by train no doubt took some of the edge from their form. This game marked the third and last defeat of the season for the Colonels.

CENTRE-GEORGETOWN

Turkey day found the Colonels closing their season against the Georgetown Tigers, and the Kubalemen fought through the snow and ice to a 22-0 victory. The day was anything but ideal for football, and the game was slowed up on account of this, but the Colonels managed to skate up and down the field for three touchdowns and a safety.

This was the last game for several Colonels, among them Captain Walter Grabruck who closed his collegiate football career with some very convincing work. Chief Tenikat also sparkled with some excellent blocking and running, one dash carrying him 48 yards.

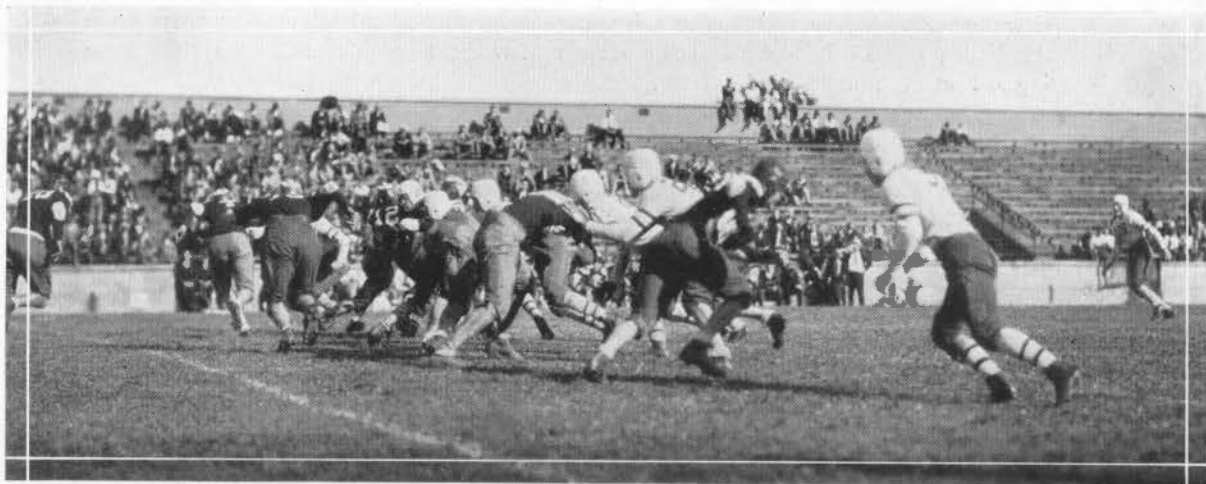

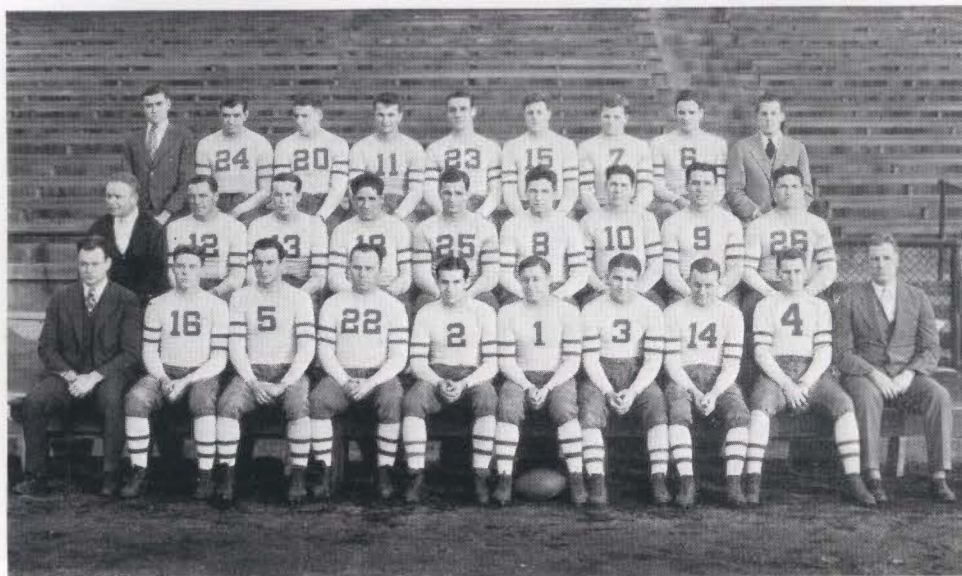

VARSITY SQUAD

Resume of 1930 Football Schedule

Coach Kubale's second year at Centre furnished more proof that football is definitely on the upgrade at Centre College. Facing a mighty hard ten-game schedule, the Colonels dropped but three of them and those only to teams that ranked with the best in the country. There were few better teams in the country than Dick Handley's Northwestern Wildcats, and Tennessee finished fast to prove they had one of the best teams in the South. While "Bo" McMillen's Kansas Aggies were defeated, it must be admitted that they carried a lot of power.

Centre's showing in the State S. I. A. A. loop was again most convincing. The touchdown scored on her by Chattanooga this year made but the second in the last two seasons in Association games. Besides a dynamic offense, it would seem that the Colonels are learning at least the rudiments of defense.

Nine letter men will be lost by graduation this year, and their loss will be most keenly felt, but the excellent prospects from the Freshman team should off-set their going considerably. Those who have worn the Gold and White for the last time are: Grabruck, Shearer, May, Moore, Owen, Waddle, Bourne, Nemecek and Boyle. Grabruck, Shearer and Nemecek are all-State S. I. A. A. men, and Shearer was given honorable mention on several all-American teams this last year.

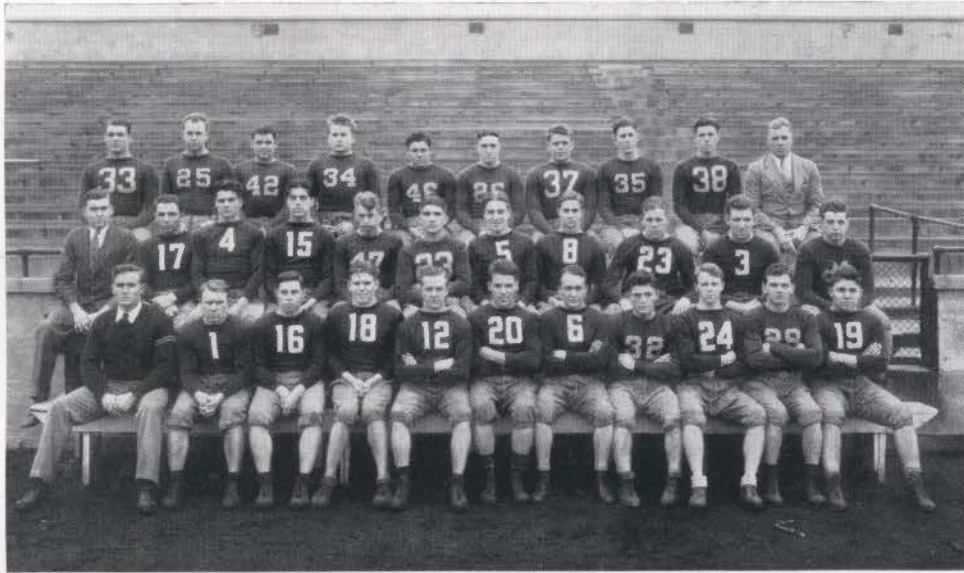

FRESHMAN SQUAD

Freshman Football



The Lieutenants, under the joint direction of Coach Ed Lindenmeyer and Alvin Longstreth, had a most successful season, being rated practically on a par with the yearling squads of Tennessee and Duke. Although the former team defeated the Lieutenants, the margin was so close that there was little to choose between the two.

Kentucky Wesleyan was the first to feel the power of the first year men's attack, going down under a 21-0 score.

The second game was with the Young Vols at Knoxville, Tenn. The Lieutenants were finally defeated 6-0 after a vicious tooth-and-nail battle.

Their third contest was with the Transylvania Frosh, and was a walk-away. The Lieutenants scored at will to run the count to 63-0.

In their fourth start, the Freshmen played the Sewanee Yearlings. The visitors had played the Tennessee Freshmen to a scoreless tie, and were looked upon as favorites. The Lieutenants turned on all their steam, however, and took the game, going away at 14-0, partially atoning for their only defeat of the season.

The boys tapered off their season against Georgetown, taking the game 34-0. This game gave them a record of four victories in five starts.

Much is expected of the men who will graduate to the Varsity this fall. The line would have compared favorably with many Varsity forward walls, and will greatly benefit Coach Kubale in his rebuilding. There are also several backfield men who will develop to fill the places made vacant by graduation.

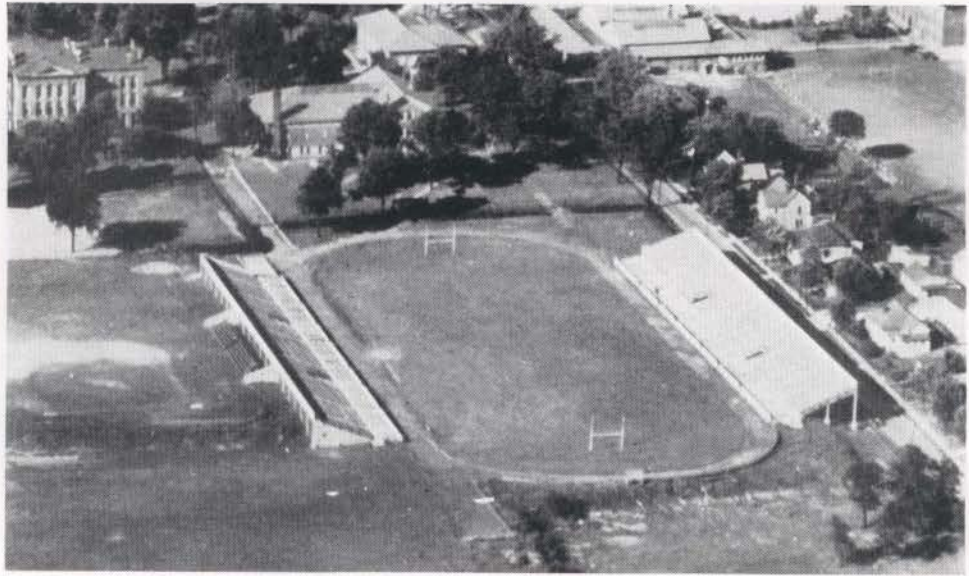

Freshman Football Schedule



Lieutenants	21—Kentucky Wesleyan	0
Lieutenants	0—Tennessee	6
Lieutenants	63—Transylvania	0
Lieutenants	14—Sewanee	0
Lieutenants	34—Georgetown	0

BASKETBALL

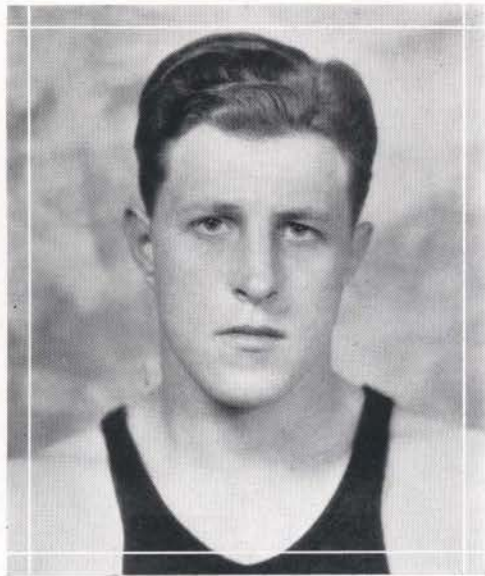

CHESTER SHEARER

Captain

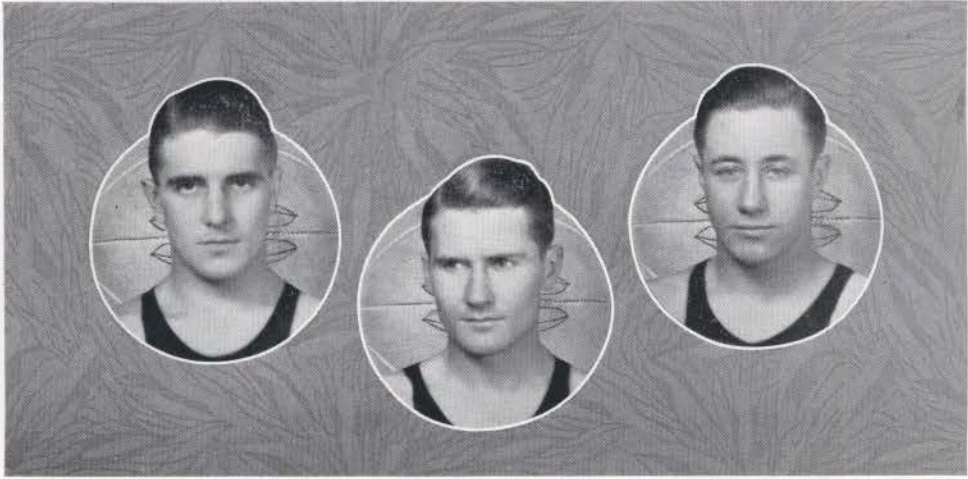

BINGER

BRAVARD

GRABRUCK

Varsity Basketball, 1930-1931



The 1930-1931 Colonel court team enjoyed a good season, winning nine and losing four of their regularly scheduled games, finishing second in the State S. I. A. A. race. Their record against Conference teams was six victories and one defeat. In the two tournaments that the Colonels played, they were eliminated in the first round of each, losing to Western

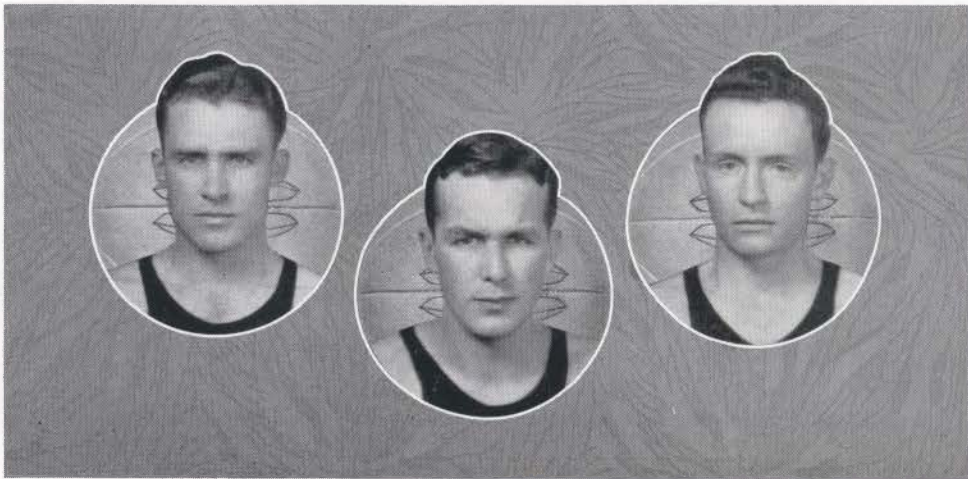

HUDDLESTON

MAY

PILE

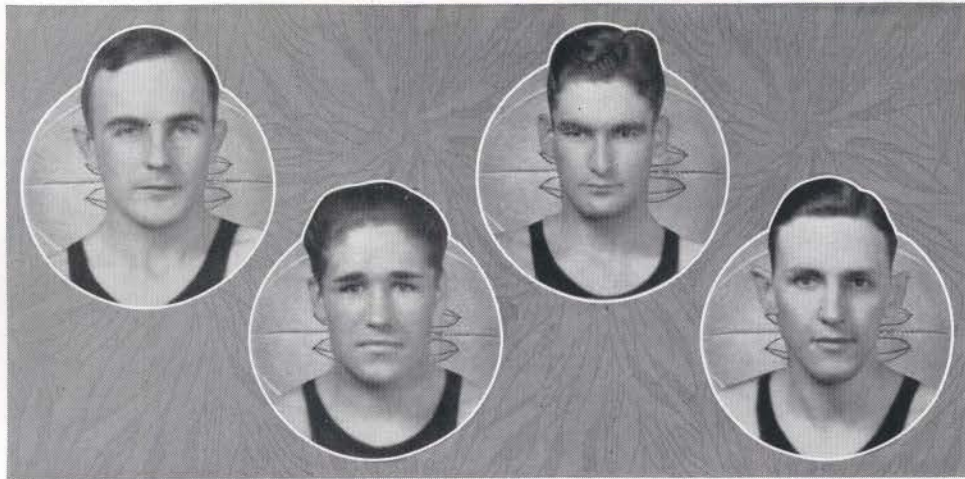

SAYERS

TENIKAT

TURNERY

WILSON

Normal in the State tourney 37-35, and going down before Howard College in the S. I. A. A. play-off 47-36.

The Colonels started off fast with four straight victories against Union, 42-29; Sue Bennett, 37-17; Georgetown, 32-29; and Louisville, 42-30. Their next three games took them on an invasion of Ohio, where they lost all three. St. Xavier defeated them 30-19; the Cincinnati Elmo Club, made up of former college stars, dropped them 68-37; and Wittenberg University winning by 41-24.

A winning stride was again struck as the Gold and White successively beat Transylvania, 24-23; Wesleyan, 34-28; Louisville, 37-28; Berea, 35-26; and Union, 53-35. Kentucky Wesleyan avenged their earlier defeat by a 44-33 victory following the Berea contest. This was the only game lost in the State race.

The ability to come from behind in the second half, after a slow start, marked the Colonels' play throughout the season. This was shown in the second Louisville game, when, with but seven minutes to play and Louisville leading 27-20, the Colonels came from behind to win 37-28. In both of their tournament games the Colonels allowed their opponents to get away to a big lead only to make it up in the second period.

Six letter men played their last game in the Howard contest, with graduation taking Captain Ches Shearer, Grabruck, May, Wilson, Bininger and Sayers. The other two members of the squad, Bravard and Turney, both letter men, are Juniors.

THE SCHEDULE:

Centre..... 42—Union	29	Centre..... 34—Wesleyan	28
Centre..... 37—Sue Bennett	17	Centre..... 37—U. Louisville	28
Centre..... 32—Georgetown	29	Centre..... 35—Berea	26
Centre..... 42—U. Louisville	30	Centre..... 33—Wesleyan	44
Centre..... 19—St. Xavier	30	Centre..... 53—Union	35
Centre..... 37—Elmo Club	68		
Centre..... 24—Wittenberg	41		
Centre..... 24—Transylvania	23		

TOURNAMENT GAMES

Centre..... 35—Western Normal ..	37
Centre..... 36—Howard	47



FRESHMAN SQUAD

Freshman Basketball, 1931



The Lieutenants' court team went through a mediocre season in which they split even on a ten-game schedule. There were times when they seemed to have the right combination and clicked perfectly, but there were others when the same line-up was ineffectual.

Next year's varsity will probably be able to draw two or three good men from the Frosh's ranks. Jones was the scoring star of the team and should be an asset. Meek and Hawthorne will both develop, as will Nicholson and Orme.



THE SCHEDULE:

Lieutenants	23—Georgetown	22
Lieutenants	19—K. S. D.	17
Lieutenants	24—Lee's College	30
Lieutenants	21—Kentucky Military Institute	25
Lieutenants	33—Transylvania	17
Lieutenants	32—Lynch High School	34
Lieutenants	42—Harlan High School	24
Lieutenants	27—Lee's College	39
Lieutenants	34—Kentucky Military Institute	22
Lieutenants	12—K. S. D.	20

T R A C K

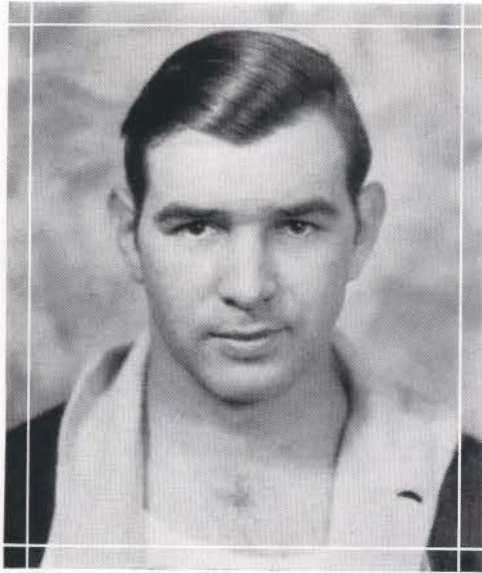

FRED ARNICAR
Captain



GOODLOE

HASARA

LANE

Track, Spring 1930



Track in 1930 was still a minor sport and suffered because of the attention given to spring football and baseball. The season, however, while not conspicuously successful, was moderately so. There were but two meets in which the Colonel cindermen took part: the State meet at Georgetown and the dual meet with Berea. The latter went to Berea and Centre finished third in the State affair.

The team, captained by Fred "Lefty" Arnicar, was made up almost entirely of Sophomores. There was an abundance of material for the dashes and weight events, but practically none in the distance runs. In those events in which they entered men, the Colonels almost swept the first places in the State meet. Hasara won the 100, 220, broad jump and ran on the winning half-mile relay team. Arnicar took the weight events, setting new State records in the shot-put and the discus. Hasara was second high point man for the meet.



MILNER

ROBERTSON

TENIKAT

Andy Hasara and Gault Robertson were elected co-captains for the 1931 season. The prospects for an excellent season have been augmented by the abolition of baseball, so that track might be given more attention. Several more meets have been scheduled, offering a greater incentive to candidates to report. There will be seven letter men available from last year's squad plus several good prospects from the Freshman team and others who were ineligible last year. The letter men are: Hasara, Robertson, Arnicar, Tenikat, Lane, Milnor and Goodloe. Lane is the only Senior. The men who will come up from the Freshman ranks are: Long, Simpson and Hedrick. Long, in Freshman competition, bettered the State mark in the shot-put.

Lack of starters in the distance events has seriously handicapped the Colonels in the past, but there appears to be several good prospects for these races this year. The largest squad in years answered the spring call this year. Both Varsity and Freshman squads should enjoy a most successful season.

Centre Letter Men



ANDERSON

BOYLE

ARNICAR

BRAVARD

BAGGIORE

BREEDING

BARTON

CAYWOOD

BININGER

GOODLOE

BOURNE

GRABRUCK

HUDDLESTON

HASARA

KOTTLER

MILNER

HOPKINS

LANE

MOORE

HORKY

LEWIS

NEMECEK

MAY

NOE

SHEARER

OWEN

SIMPSON

PINSON

TENIKAT

ROBERTSON

TURNEY

RUFFINI

WADDLE

SAYERS

WILSON

BASEBALL



MARVIN VARNEY

Captain



LEWIS

NEMECEK

SHEARER

The Schedule



Centre	5—Morehead	7
Centre	4—Union	5
Centre	8—Eastern	4
Centre	6—Morehead (10 innings)	5
Centre	6—Union	4
Centre	9—Eastern	5



Breckenridge Hall

Organizations



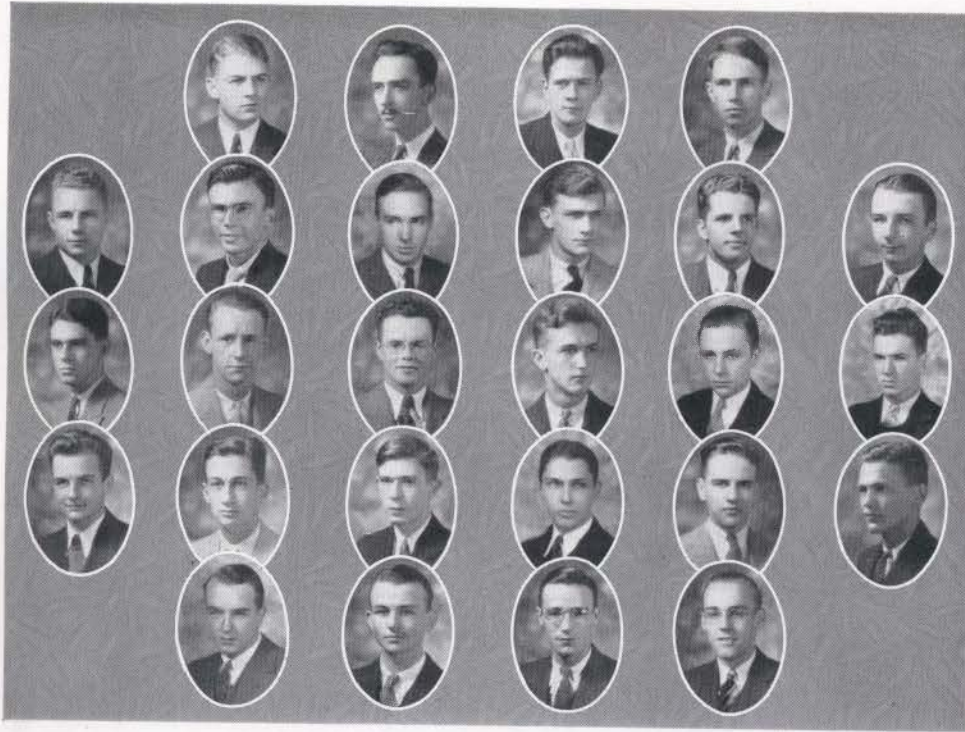

Deinologian Literary Society



ARTHUR CARY *President*
 W. E. CLARK *Vice President*
 ROBERT COLGAN *Secretary*
 WILLIAM BRIDGES *Sergeant-at-Arms*



GEORGE BELL
 WESLEY CARTY
 LYTLE CHAMBERS
 JAMES CLAY
 BURFORD DAVIS
 WILLIAM DEATHERAGE
 JAMES GARNETT

DENNISON GROVES
 ALLAN HAMILTON
 FORD HETTICH
 WILLIAM HODAPP
 CHRIS JACKSON
 RICHARD LANE
 LESLIE MEEK
 SAM NICHOLS

WILLIAM OWENS
 STOFER RINGO
 JOHN C. ROBINSON
 BOB SMITH
 JAMES STONE
 DAVID THOMPSON
 CHARLES THURMOND

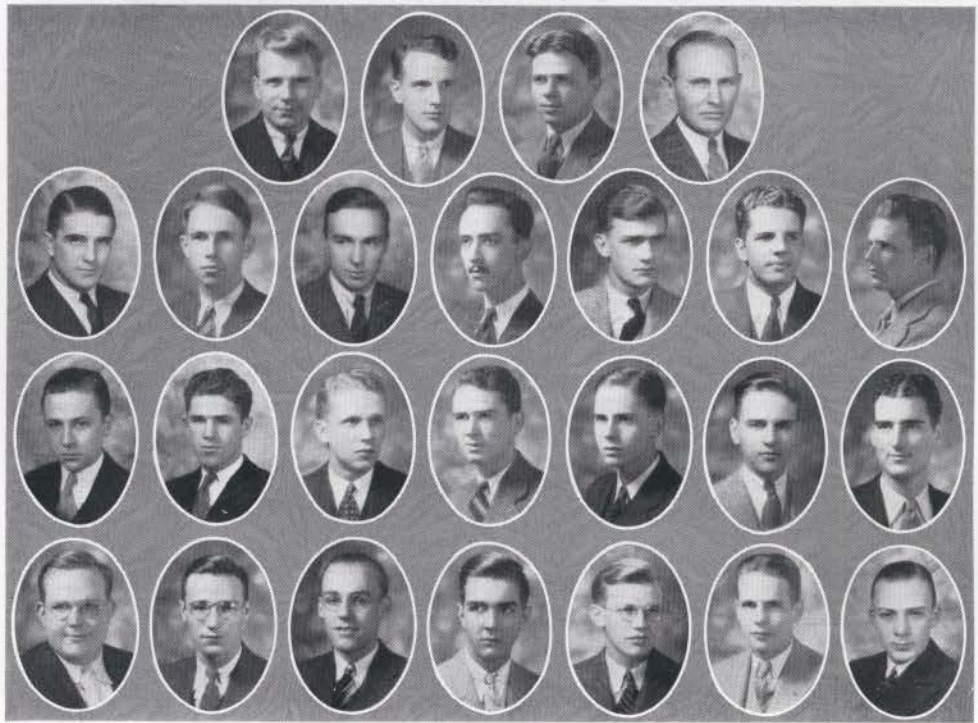

English Club



REGINALD F. HOPKINS..... *President*
 HENRY COLEMAN..... *Vice President*
 DELOS WICKENS..... *Secretary-Treasurer*
 JAMES H. HEWLETT..... *Faculty Advisor*



CLEM BININGER
 WILLIAM BRIDGES
 LYTLE CHAMBERS
 WILLIAM CLARK
 JAMES CLAY
 BURFORD DAVIS
 GEORGE GREENE

WILLIAM HODAPP
 CRESTON LYNN
 CHARLES MILNER
 FORREST H. MORGAN
 GEORGE B. RODMAN
 STOFER RINGO
 TURNER SUMMERS

HENRY SWEETS
 DAVID THOMPSON
 CHARLES J. THURMOND
 WARREN WYCKLIFFE
 VALANCE WICKENS
 HOUSTON WOOD
 FLEMING YATES

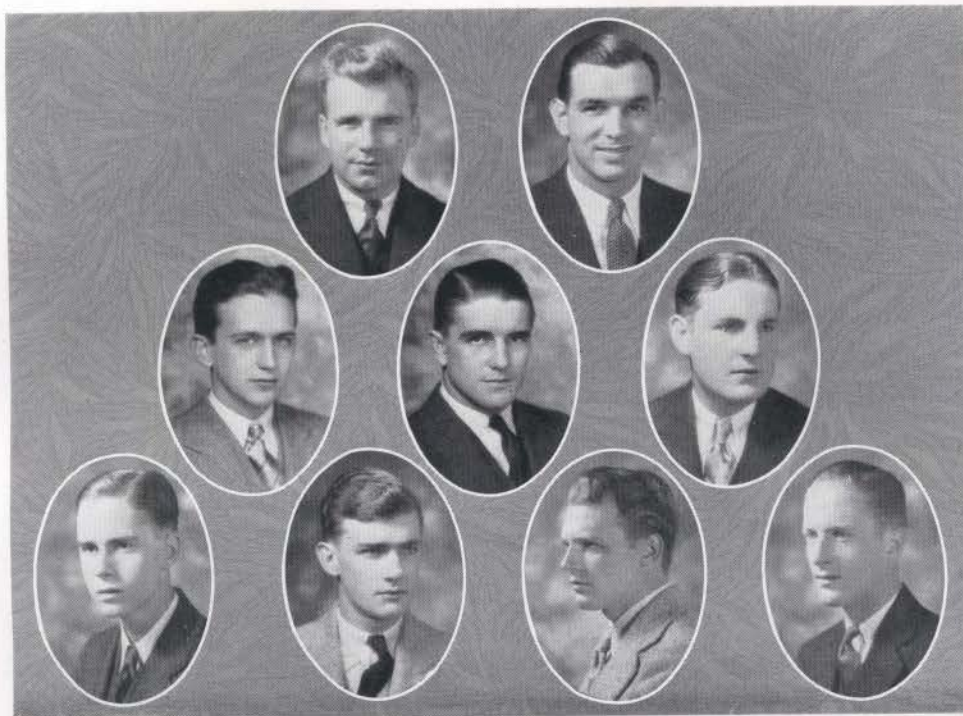

Social Committee



REGINALD F. HOPKINS..... *Chairman*

FRED ARNICAR..... *Manager*



CLEM BININGER
 JAMES CLAY
 GEORGE GREENE
 RISK MEEK
 HOMER NEIKIRK
 WILLIAM PARKER
 GEORGE RODMAN

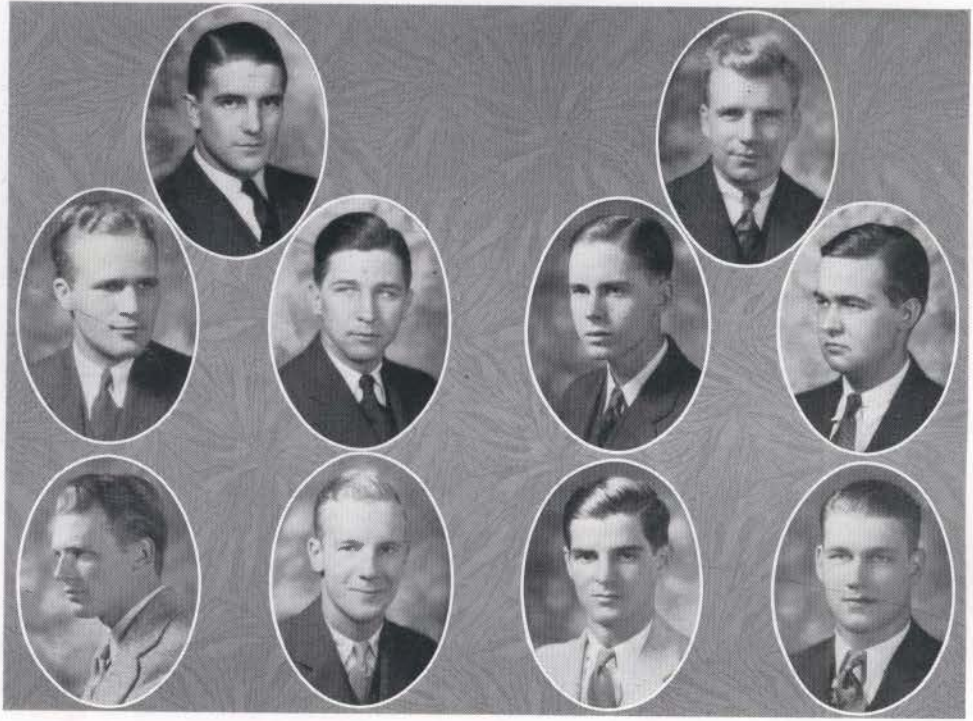

Student Council



CLEM BININGER *President*
 MUREL NEMECEK *Vice President*
 REGINALD F. HOPKINS *Secretary-Treasurer*



WILLIAM CLAY
 GEORGE GREENE
 GEORGE JOHNSTON
 CHARLES LANCASTER
 WILLIAM RINEHART
 GEORGE RODMAN
 MASON SCHOOLFIELD
 ROBERT WADDLE

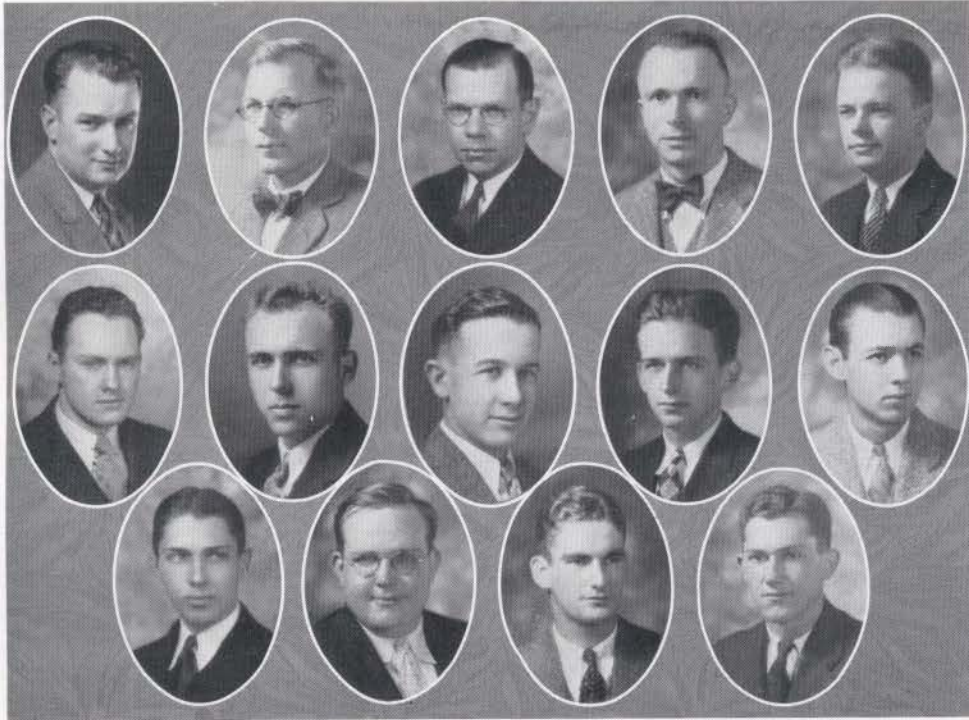

Chi Beta Phi



NELSON ALLEN

J. H. BILES

WILBUR COOK

R. I. RUSH

CURTIS BOTTOM

JACK CASSADAY

ANDREW FERRILLE

ANSEL HERNDON

RISK MEEK

JOHN STONE MEIER

WILLIAM OWENS

HENRY SWEETS

MILLAR TURNEY

ADAM WALKER

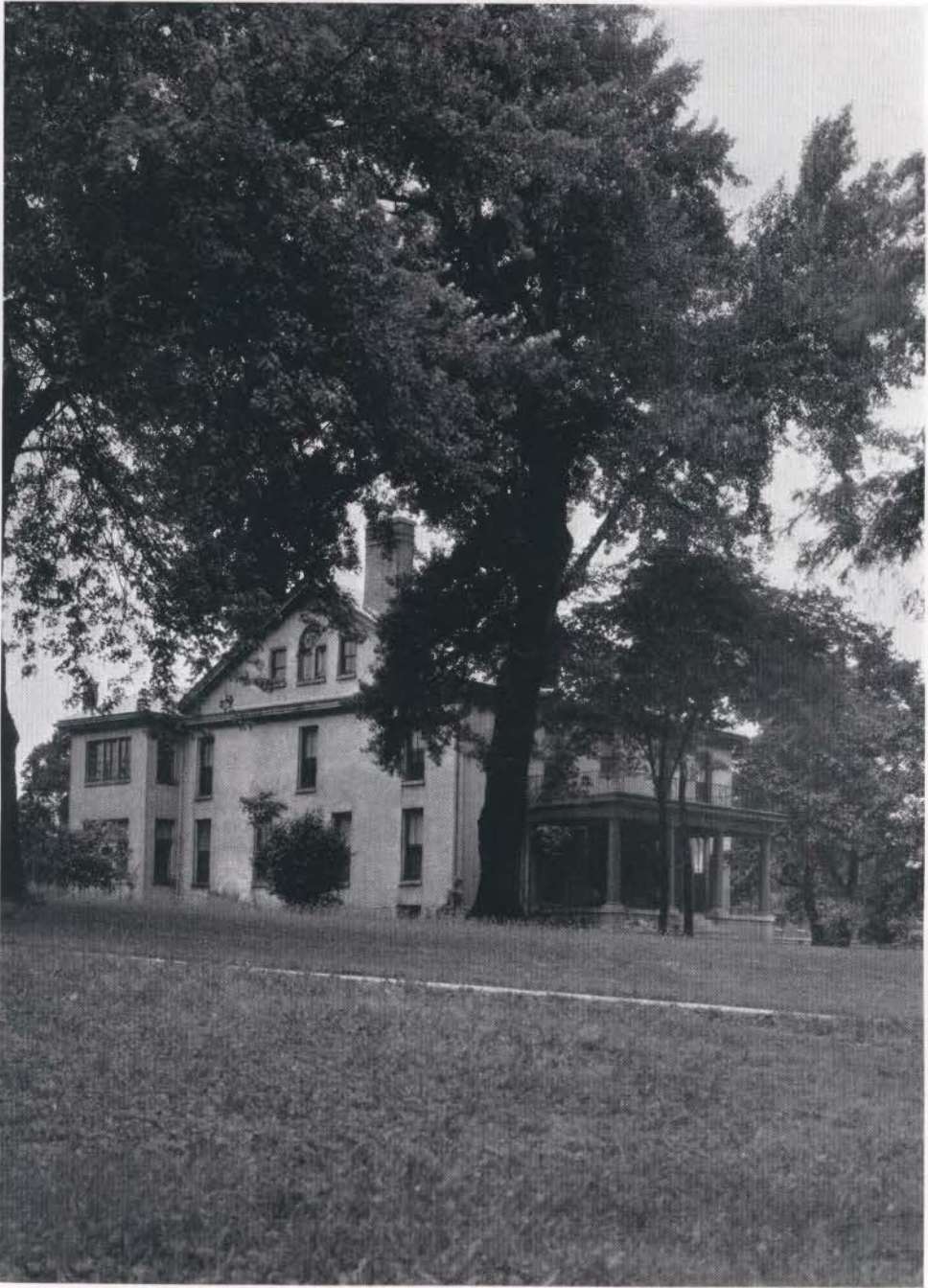

Hillcrest

Fraternities



Beta Theta Pi

The page displays 25 oval portraits of Beta Theta Pi members arranged in a grid. In the center of the grid is a crest featuring a dragon above a shield with three stars and a banner below it that reads "Elihu Spira".

BAGGIOIRE	SHEARER	E. SWAIN PRESIDENT	YATES	COLGAN
BATEMAN	FREHSE		MITCHELL	E. PINSON
FELAND	HERNDON		DEDMAN	THOMPSON
HOPKINS	JOHNSTON	CARY	HURT	THOMAS
SWANN	LUXFORD	J. SWAIN	J. PINSON	FERRIS
				IRELAND

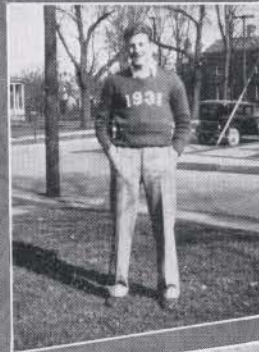

Phi Delta Theta

SHOOLFIELD BININGER
President BRADSHAW

WILLIAMS TAYLOR HEDRICK CAYWOOD

QUISENBERRY CLINE LYNN FAURET

SWEETS WILSON WELLS YOUNG

ROBERTSON BOND Mc GREGOR F. MORGAN

MURPHY DAVIS J. MORGAN B. MORGAN

BONTA FOWLER HARPER JACKSON HAYWARD COOLEY

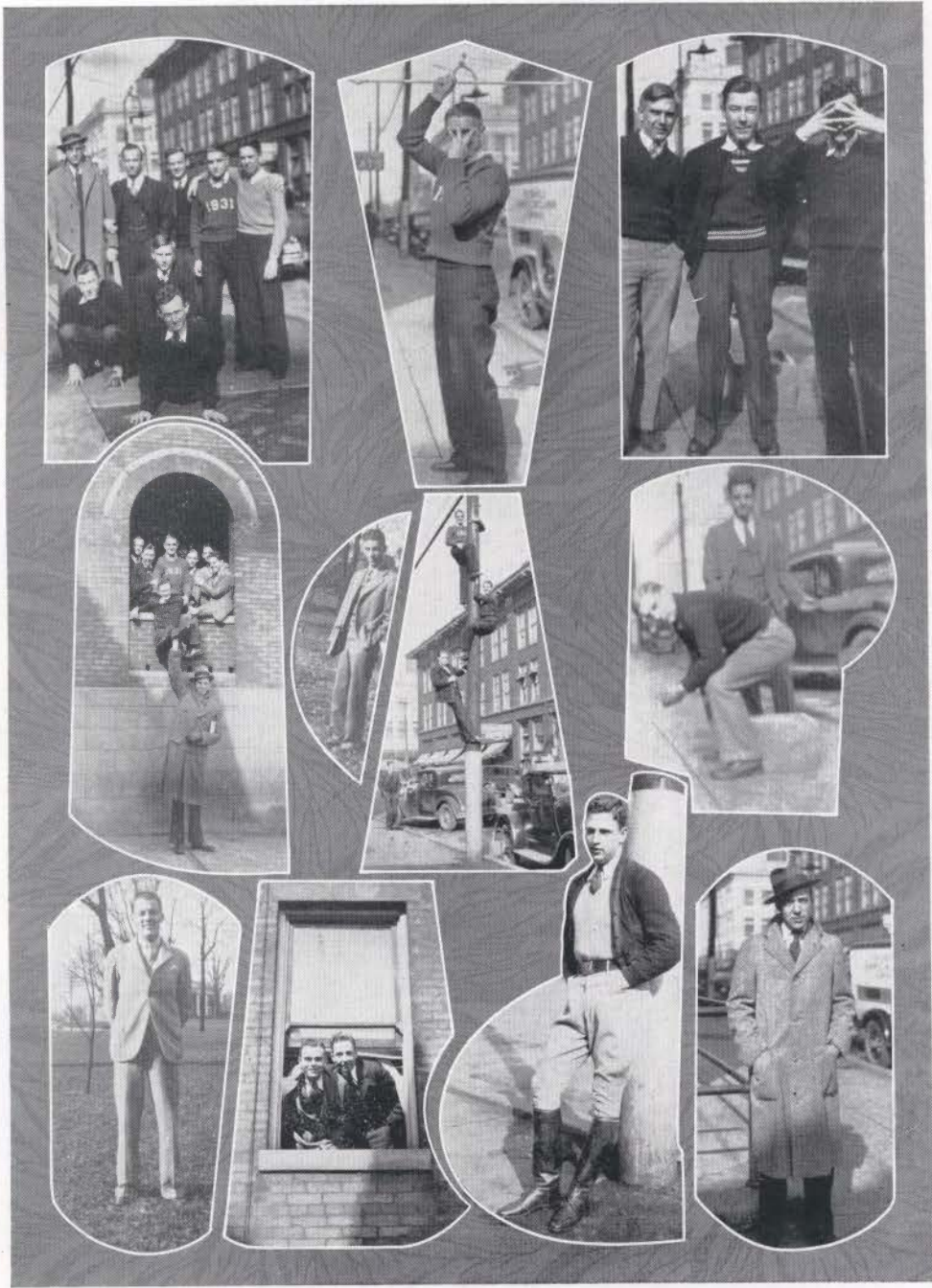

Sigma Chi

WADDLE
PRESIDENT

R. MEEK

MILNER

GOODLOE

L. WICKENS

D. WICKENS

L. MEEK

WARE

JACKSON

IRION

DONEGHY

GOETTEL

WAKEFIELD

GALBRAITH

CRUME

CROSS

HENN

SUMMERS

IR-ROC CIRCES SIGMA CHI



Sigma Alpha Epsilon



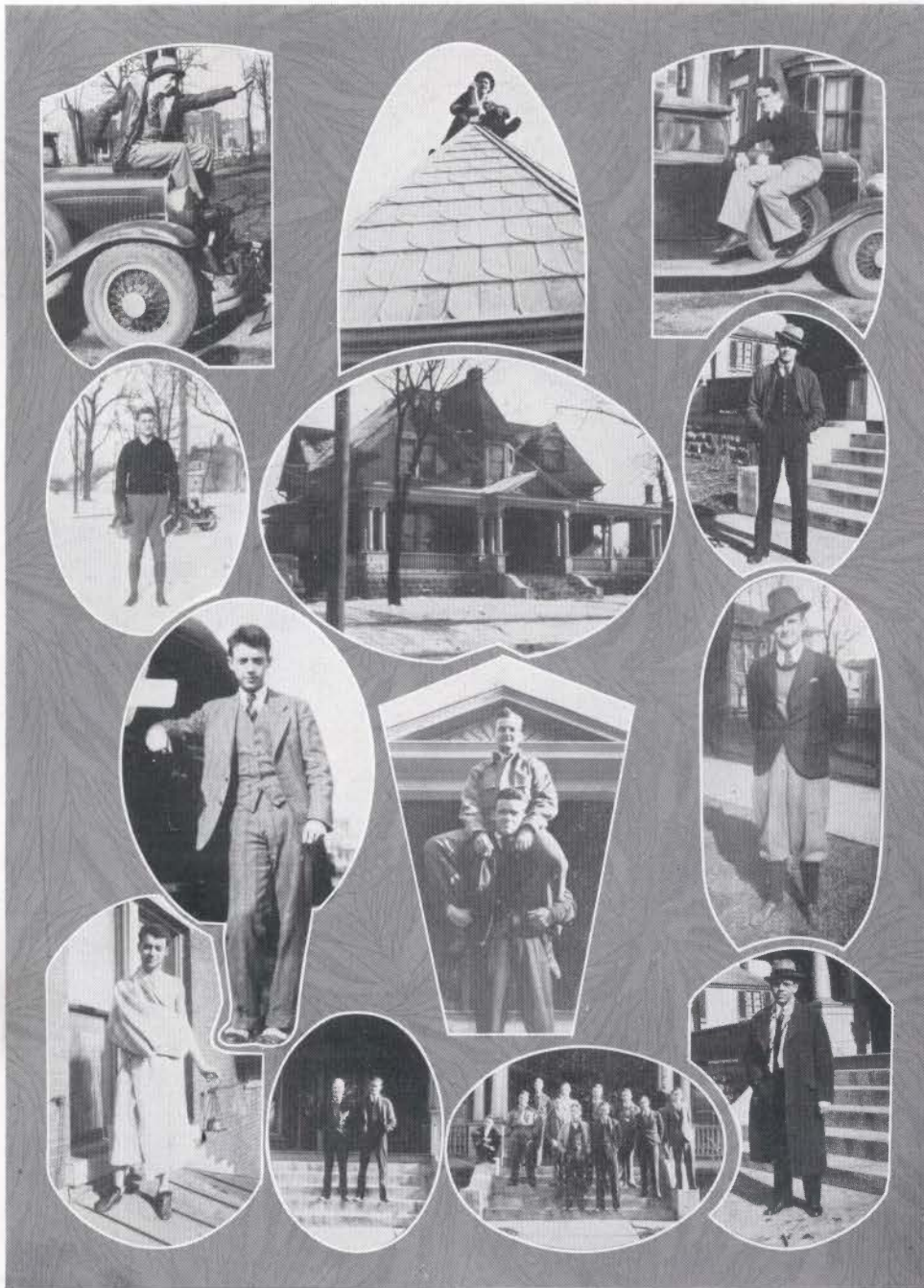

Delta Kappa Epsilon

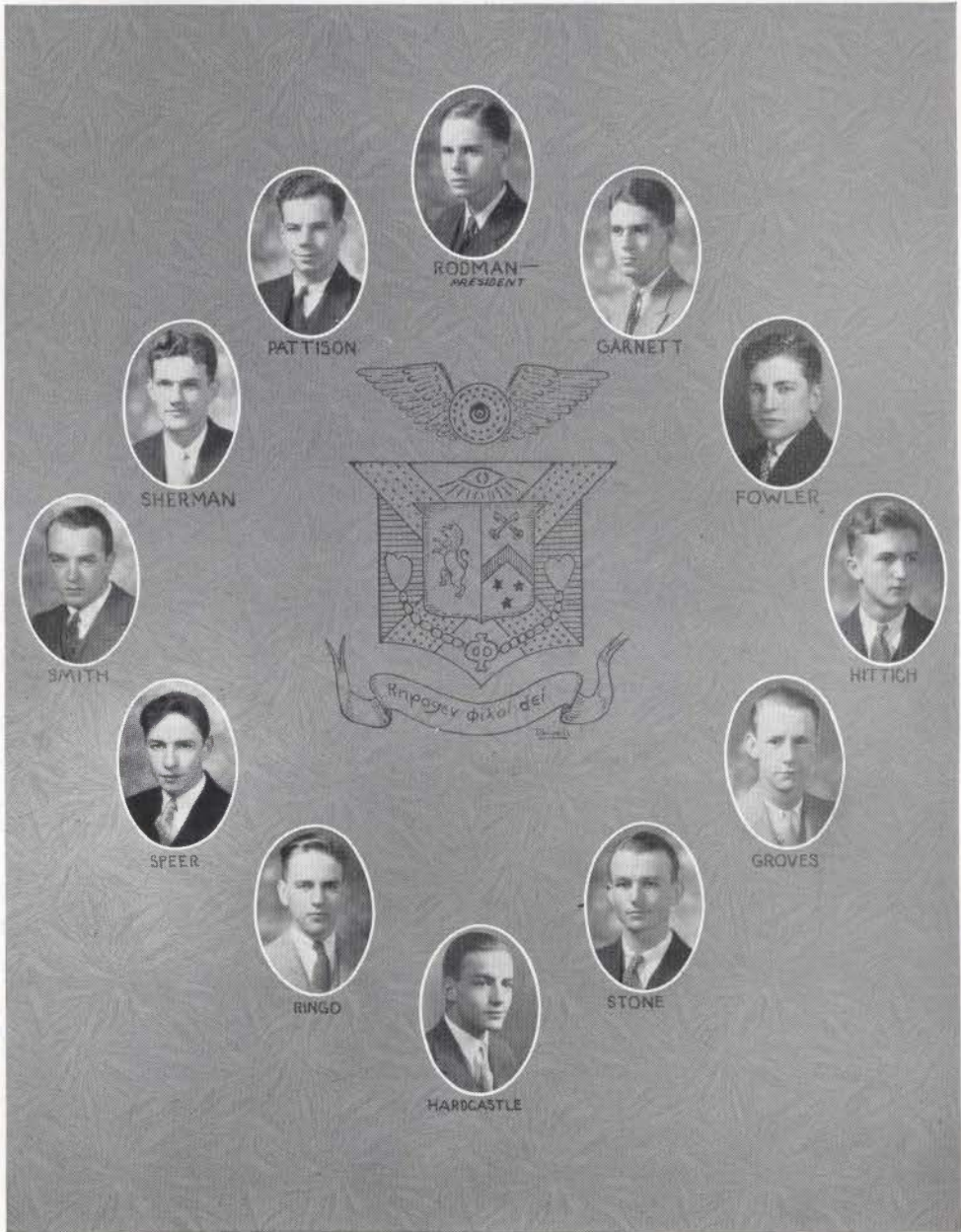

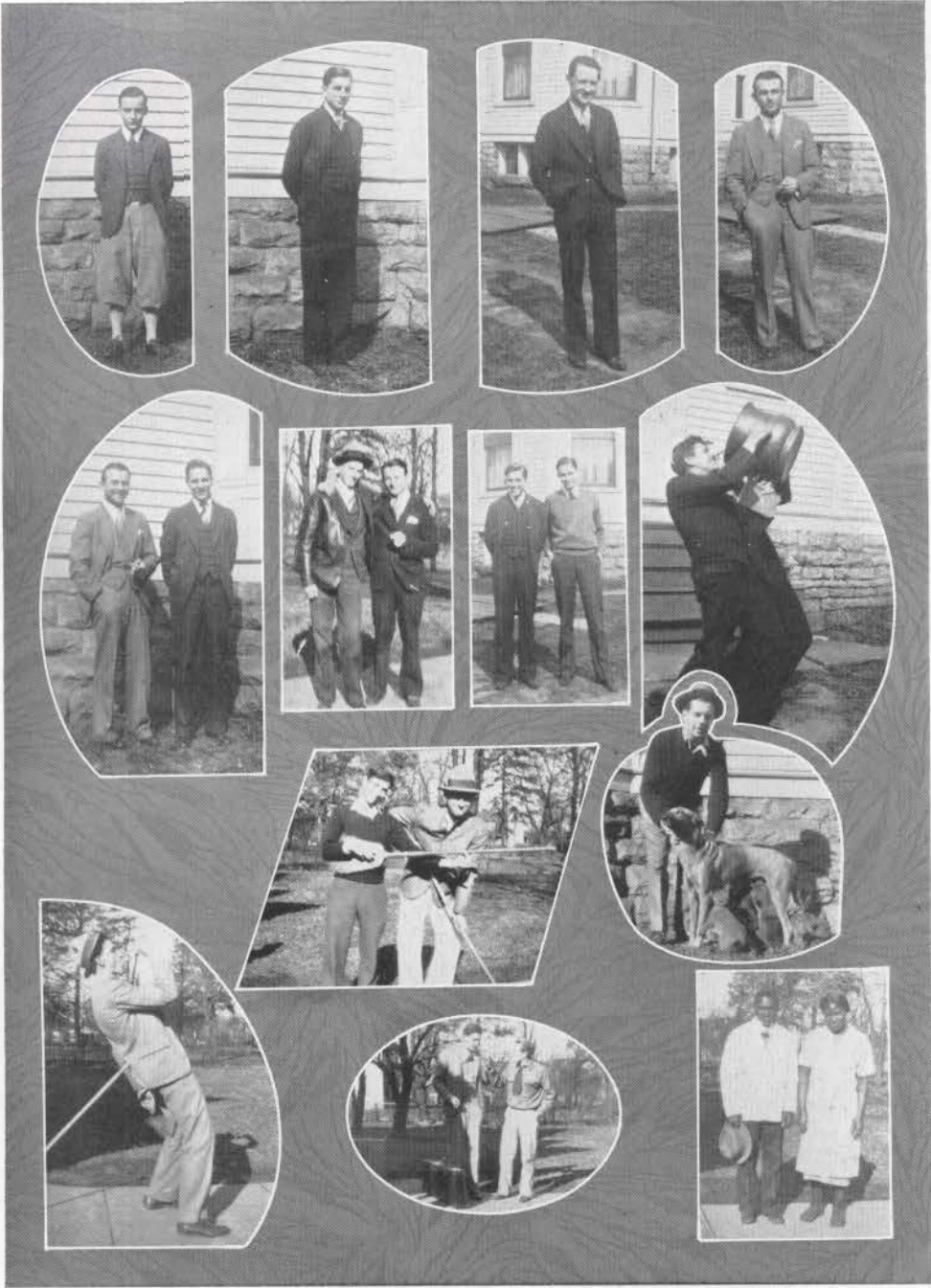

Phi Kappa Tau

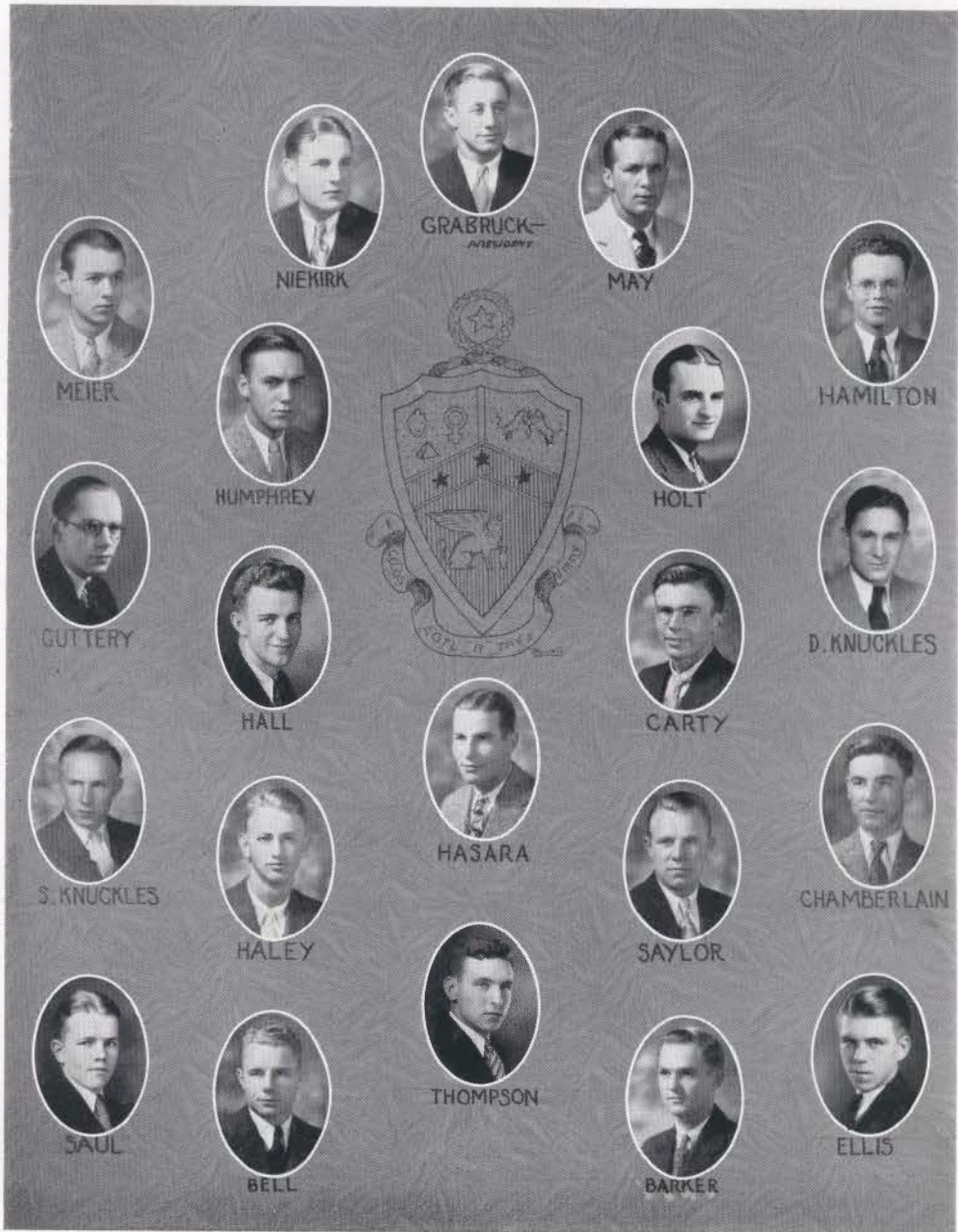



Kappa Alpha

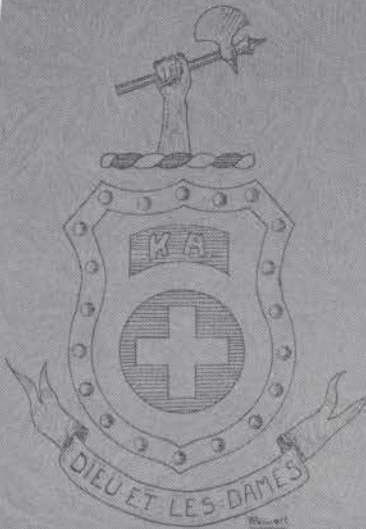

COLEMAN—
PRESIDENT

PARKER

CHAMBERS

RINEHART

LINNEY

BOWLING

HODAPP

NICHOLS

SMITH

Delta Kappa

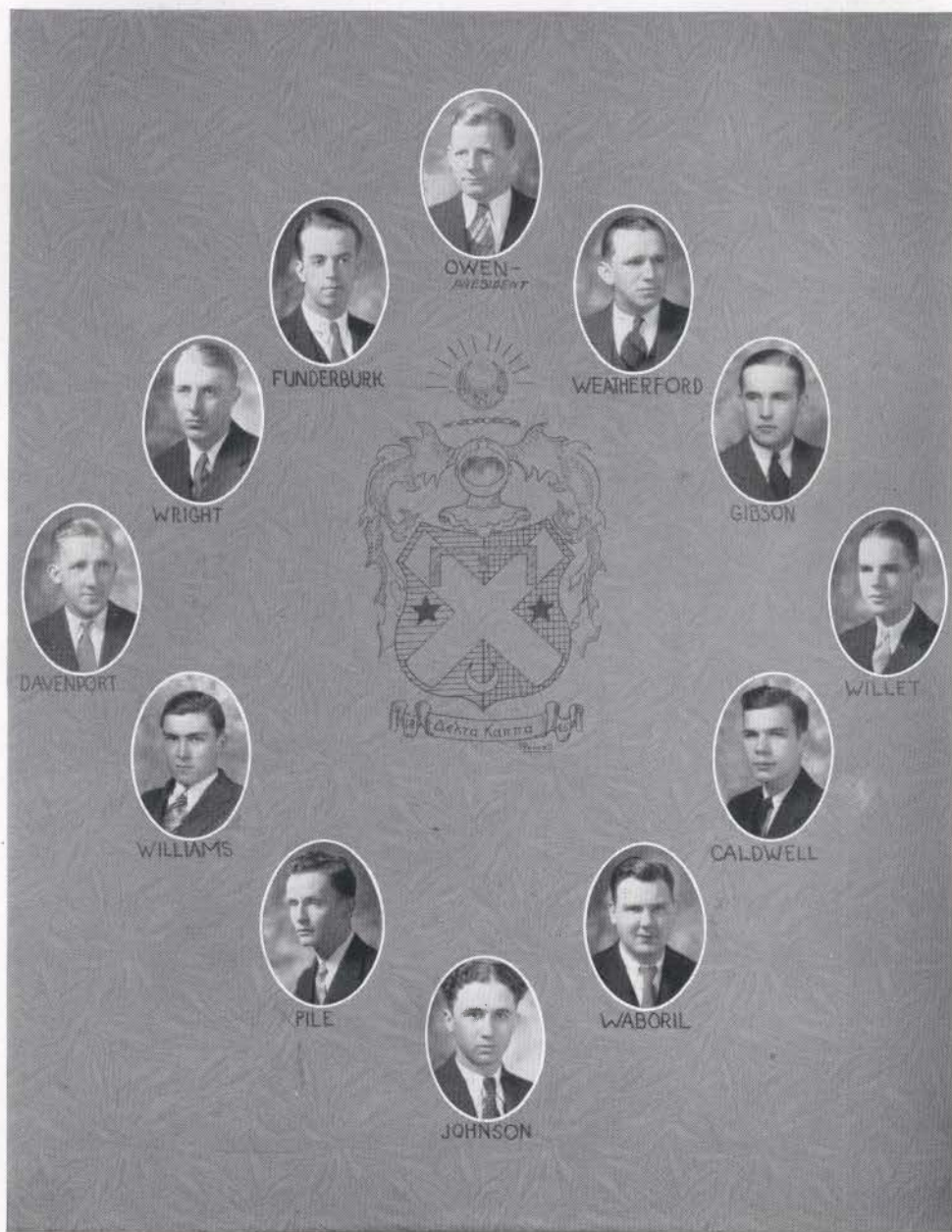

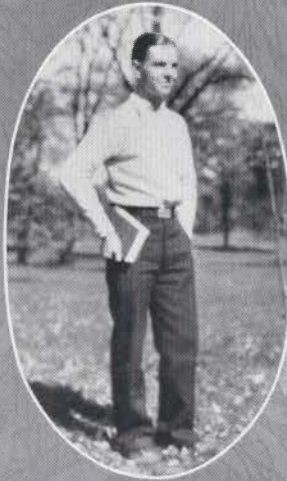



Library

Honoraries



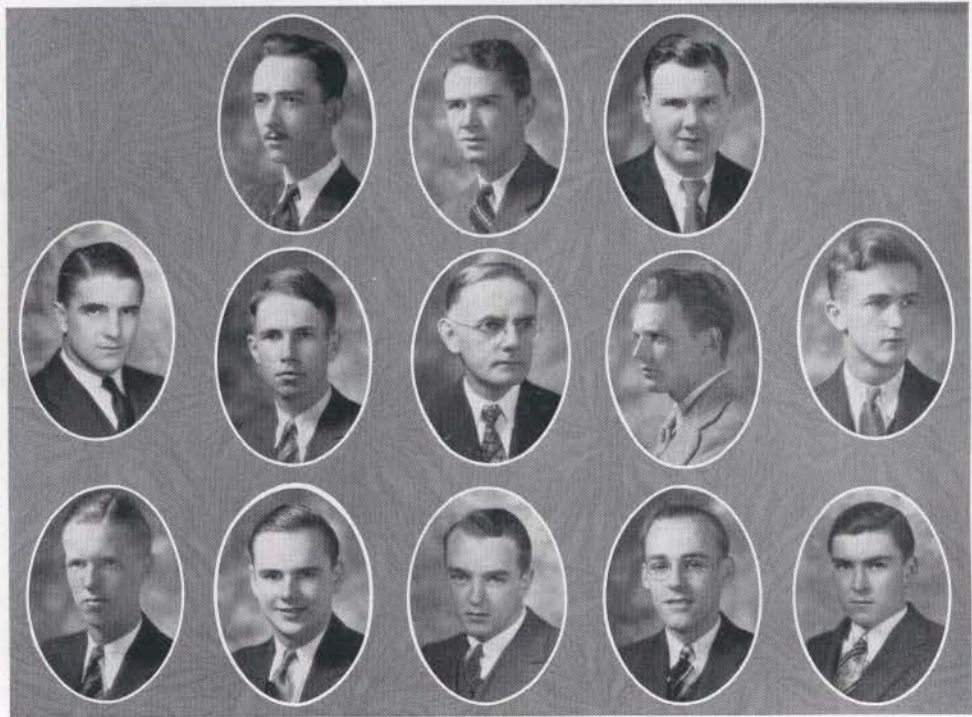

Alpha Tau Zeta



W. E. CLARK *President*
 FORREST H. MORGAN *Vice President*
 LARRY WOBORIL *Secretary*



CLEM BININGER
 WILLIAM BRIDGES
 EDWARD FLAIG
 GEORGE GREENE
 FORD M. HETTICH
 CLARK E. MOORE
 JAMES MYERS
 ROBERT SMITH
 CHARLES J. THURMOND

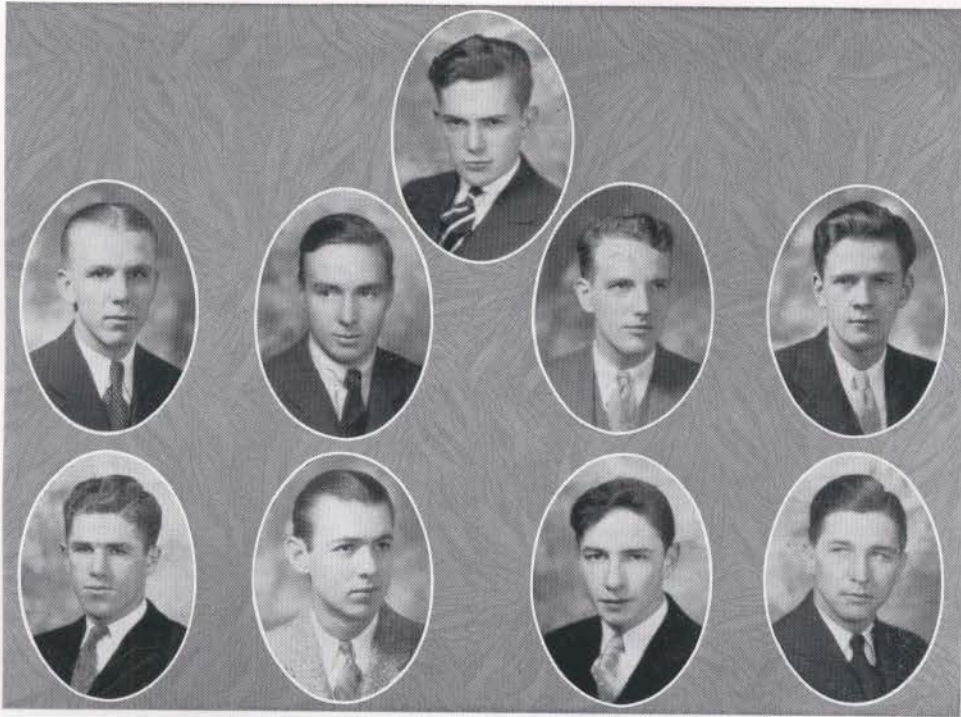

Keys



MARCUS WAKEFIELD *President*
 ROBERT COLGAN *Vice President*
 REED WOOLDRIDGE *Secretary-Treasurer*



GREEN BOWLING
 LYTTLE CHAMBERS
 HENRY COLEMAN
 CRESTON LYNN
 JOHN STONE MEIER
 JOHN F. SPIER
 ROBERT WADDLE

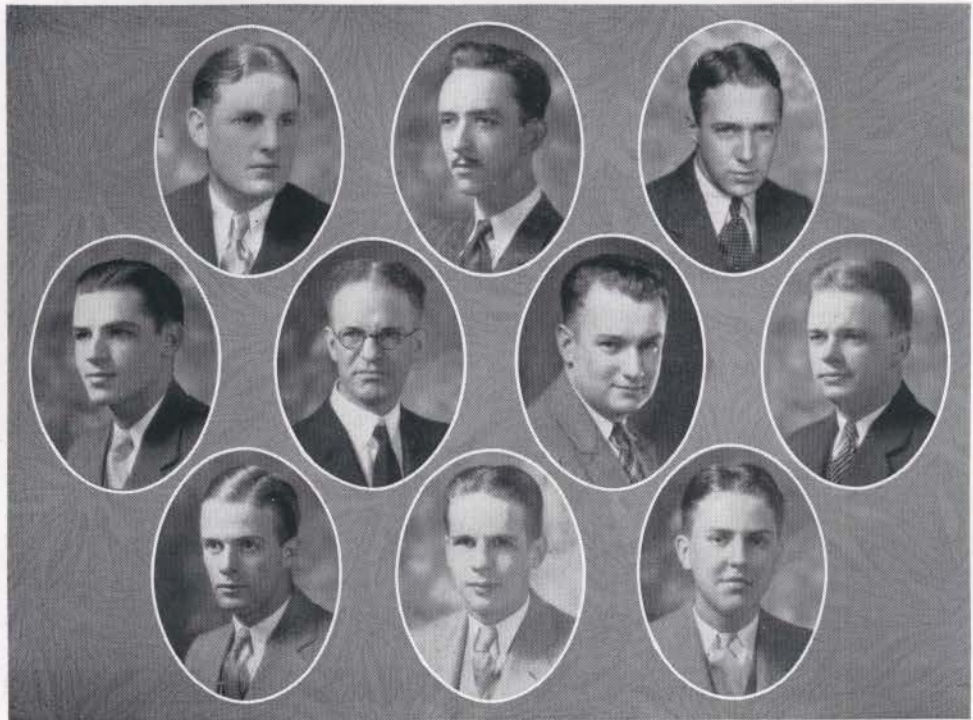

Kappa Phi Kappa



HOMER NEIKIRK *President*
 WILLIAM E. CLARK *Vice President*
 GAULT ROBERTSON *Secretary*
 EUGENE PINSON *Treasurer*
 T. COCHRAN *Faculty Advisor*



NELSON ALLEN
 CURTIS BOTTOM
 JOHN FAUREST
 HOUSTON WOOD
 GEORGE YOUNG

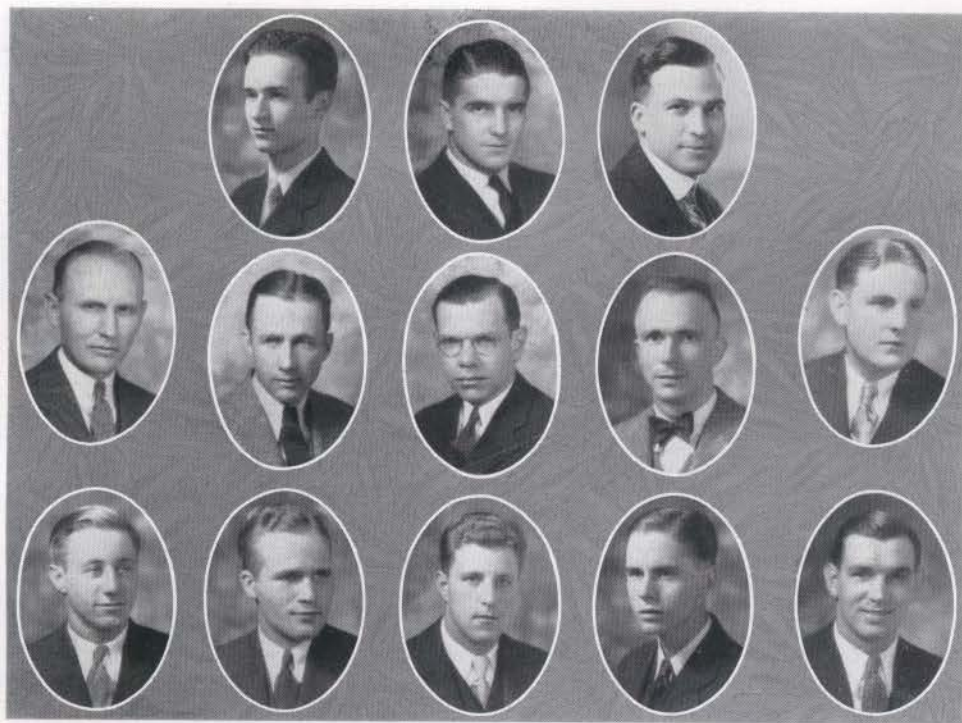

Omicron Delta Kappa



HOMER NEIKIRK *President*
 CLEM BININGER *Vice President*
 ENOS SWAIN *Secretary-Treasurer*
 JAMES H. HEWLETT *Faculty Advisor*



FRED ARNICAR
 E. WILBUR COOK

WALTER GRABRUCK
 M. CARLISLE MINOR
 GEORGE RODMAN
 R. I. RUSH
 MASON SCHOOLFIELD

CHESTER SHEARER
 CHARLES J. TURCK

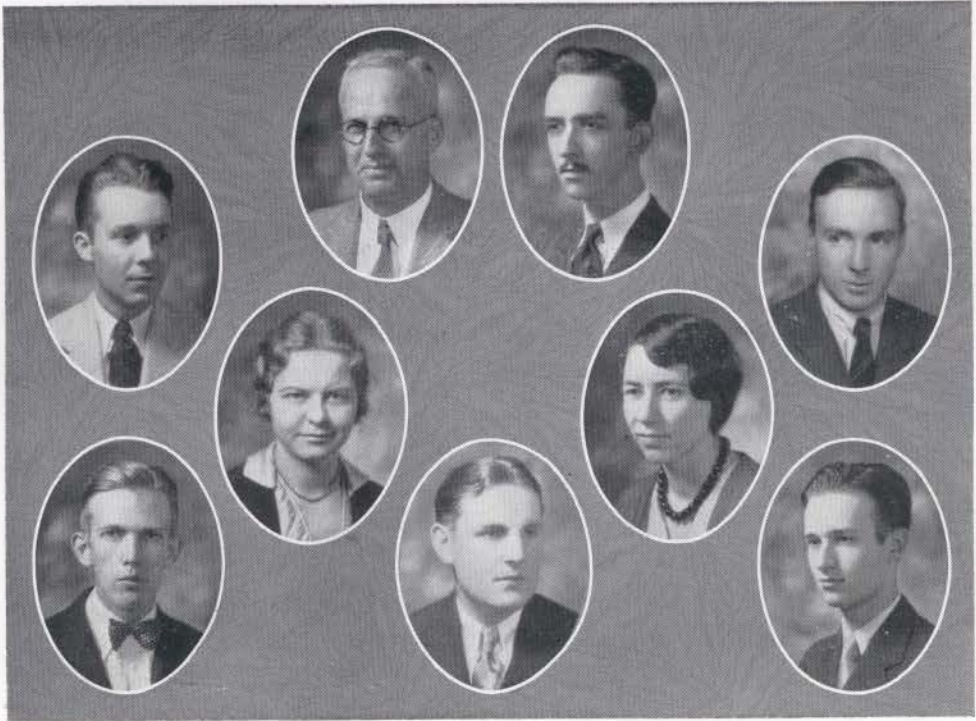

Pi Kappa Delta



W. E. CLARK *President*
 BOYD A. WISE *Faculty Advisor*



KERMIT BRIGANCE
 ELIZA CALDWELL
 LYTLE CHAMBERS
 LUCY PURYEAR
 HOMER NEIKIRK
 EDGAR REID
 ENOS SWAIN

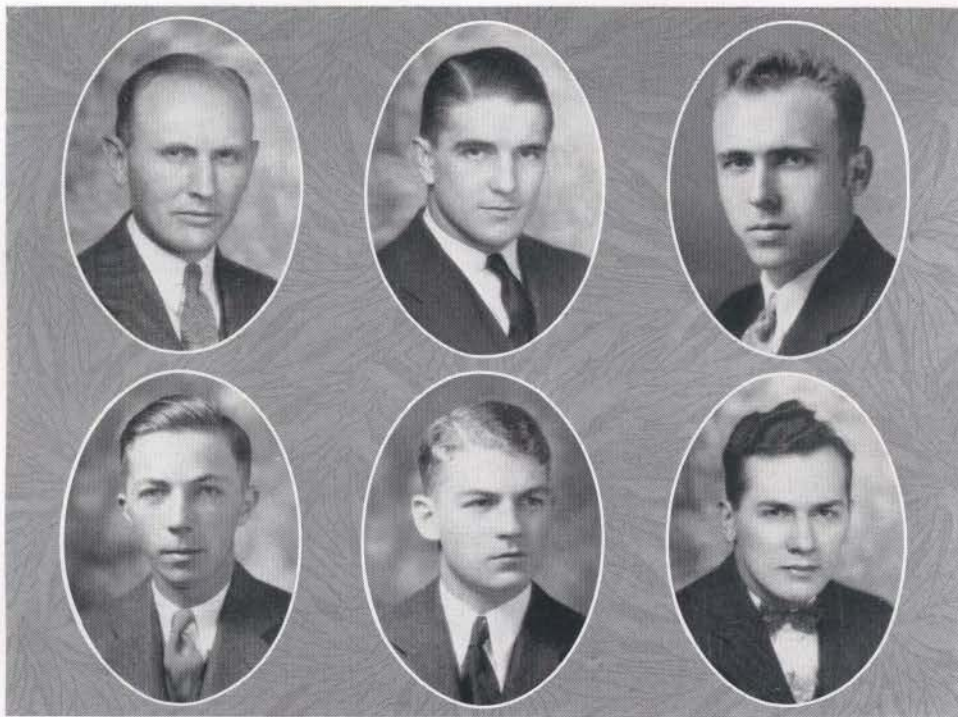

Ye Rounde Table



JAMES H. HEWLETT

CLEM E. BININGER

ARTHUR CARY

PAUL DONEGHY

ROBERT ELRICK

ANDREW FERRILLE



Young Hall



Combined Organizations

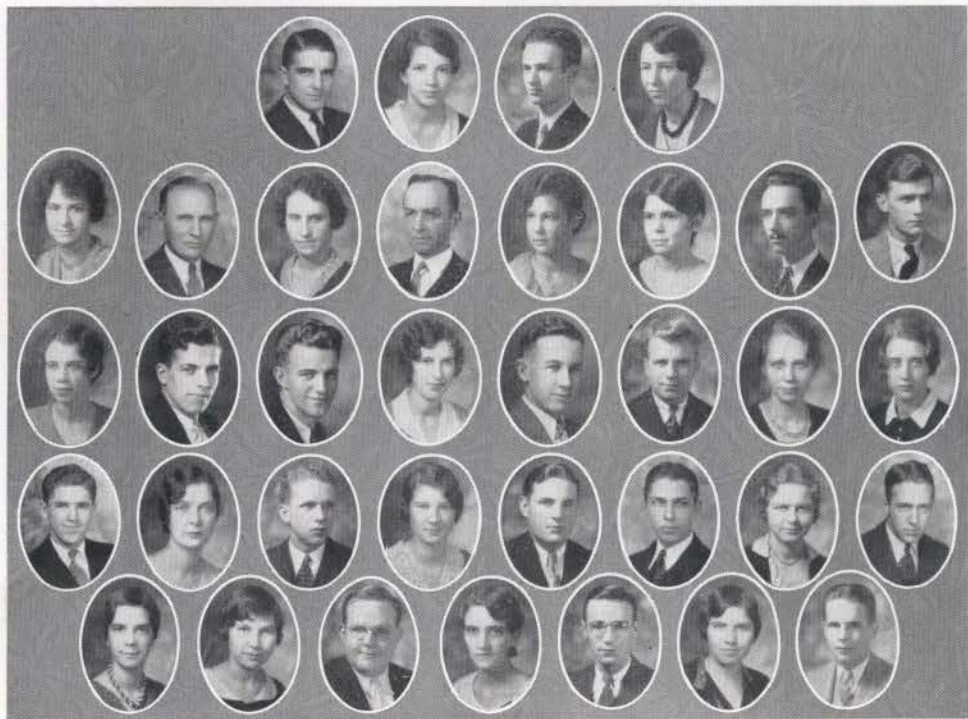

Pitkin Club



CLEM BININGER *President*
 KEITH CORNELISON *Vice President*
 ENOS SWAIN *Secretary*
 ELIZA CALDWELL *Treasurer*

MILDRED H. MCAFEE *Faculty Advisor*
 JAMES H. HEWLETT *Faculty Advisor*
 FRANCES LEE *Faculty Advisor*
 F. POWELL CHEEK *Faculty Advisor*

ELIZABETH CHEEK
 SARA COLEMAN
 WILLIAM E. CLARK
 JAMES CLAY
 ELIZABETH GANT
 JAMES GILBERT
 CHESTER HALL
 LUCY HAYWARD
 ANSEL HERNDON

REGINALD F. HOPKINS
 MINA REA JONES
 ALMA LATTA
 CRESTON LYNN
 ELEANOR MCGREGOR
 CHARLES MILNER
 MAE MOORE
 HOMER NEIKIRK
 WILLIAM OWENS

LUCY PURYEAR
 GAULT ROBERTSON
 CHARLOTTE SMITH
 LEVADA SMITH
 HENRY SWEETS
 KATHERINE TALLEY
 DAVID THOMPSON
 SUE MANTHA WHITE
 HOUSTON WOOD

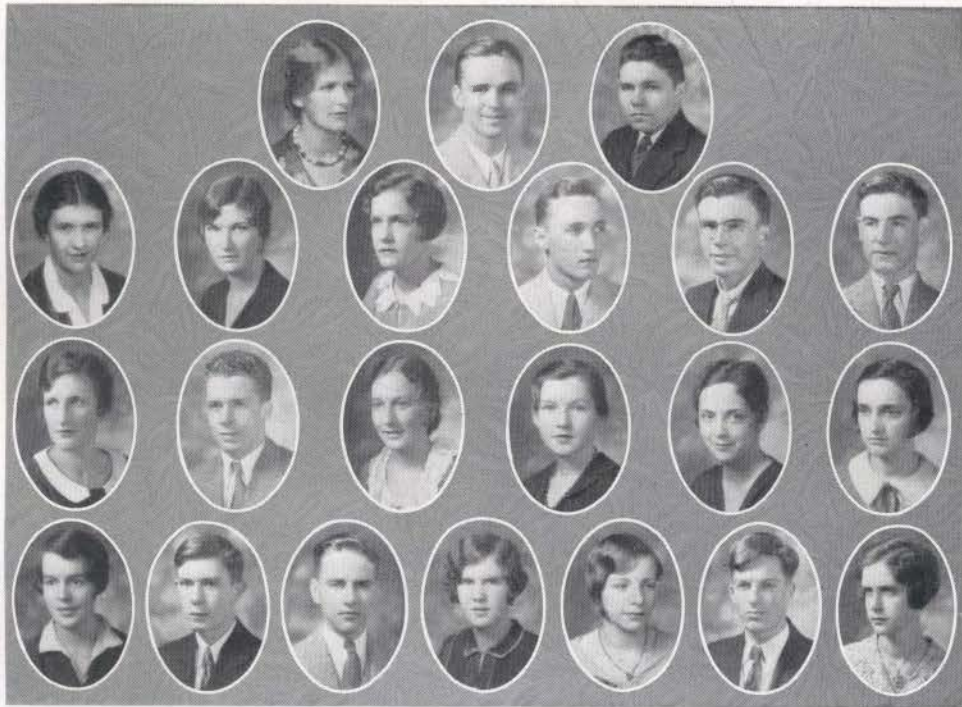

Freshman Pitkin Club



CATHERINE ROACH *President*
 JAMES PINSON *Vice President*
 JACK HALE *Secretary-Treasurer*



ANNA ANDRES
 AMY ANDREWS
 FLORENCE BASS
 WESLEY CARTY
 PAUL CARTER

RICHARD CHAMBERLAIN
 ANNE CLAY
 JOHN CRENSHAW
 FRANCES GARRARD
 MARGARET GENTRY
 ELIZA ISAACS
 EDNA MARCUM
 LUCILLE MILLER

STOFER RINGO
 MARY ROLLINS
 ANNA BELL THURMOND
 JOHN WATT
 JULIA WOODSON



Spanish Club



- CRESTON LYNN *President*
 EMILY HOMANS *Vice President*
 MARY ROLLINS *Secretary*
 FAUREST MORGAN *Treasurer*
 LEO ADAMS *Program Committee*
 JOSEPH A. McCURDY *Faculty Advisor*



- | | | |
|---------------|-------------------|---------------|
| ANNA ANDRES | JACK HALE | LUCY WILLIAMS |
| JAMES GILBERT | CHARLES HUDGINS | JULIA WOODSON |
| | LUCILLE MILLER | |
| | MARY BRUCE PITMAN | |
| | CARLOS TROWER | |
| | JAMES R. WILLETT | |

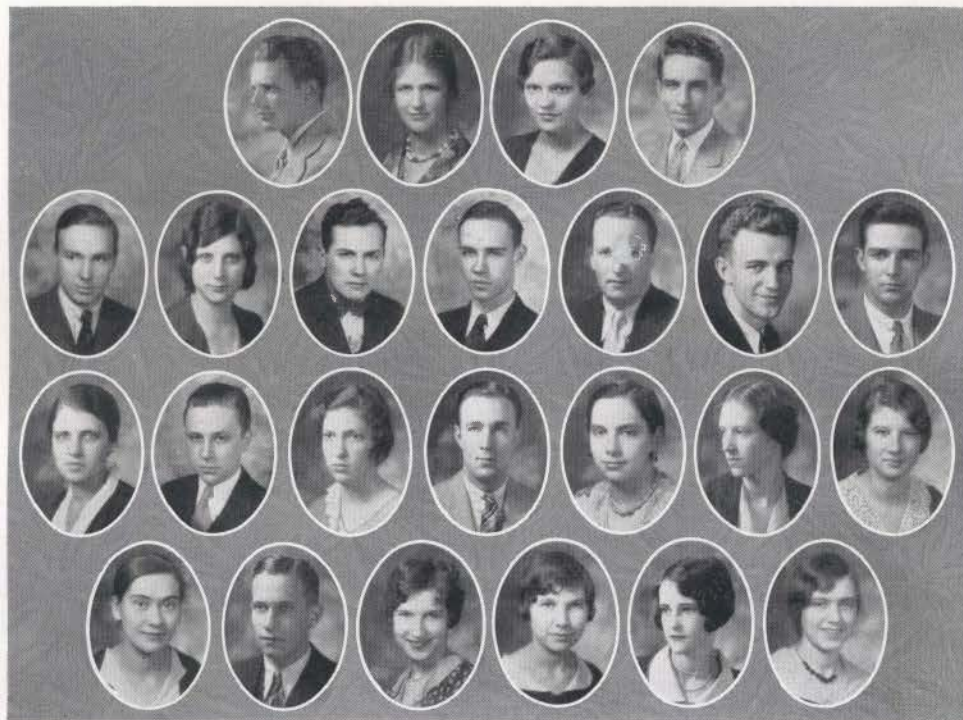

French Club



GEORGE GREENE *President*
 CATHERINE ROACH *Vice President*
 EMILY HOMANS *Secretary-Treasurer*
 JOSEPH A. McCURDY *Faculty Advisor*



LYLE CHAMBERS
 HELEN CAUDILL
 ROBERT ELRICK
 JOHN GANT
 BILL GOETTEL
 CHESTER HALL
 MONTGOMERY HICKS

NANCY HUNDLEY
 WILLIAM HODAPP
 HARRISON HOLLOWAY
 VICTOR IRION
 ELIZABETH JOHNSON
 ELIZABETH JONES
 MAY MOORE

DAISY MCCOY
 ED MCCULLUM
 MATTIE ROBINSON
 LEVADA SMITH
 NELL SMITH
 JOHN SAGAR
 LORETTA TAMME

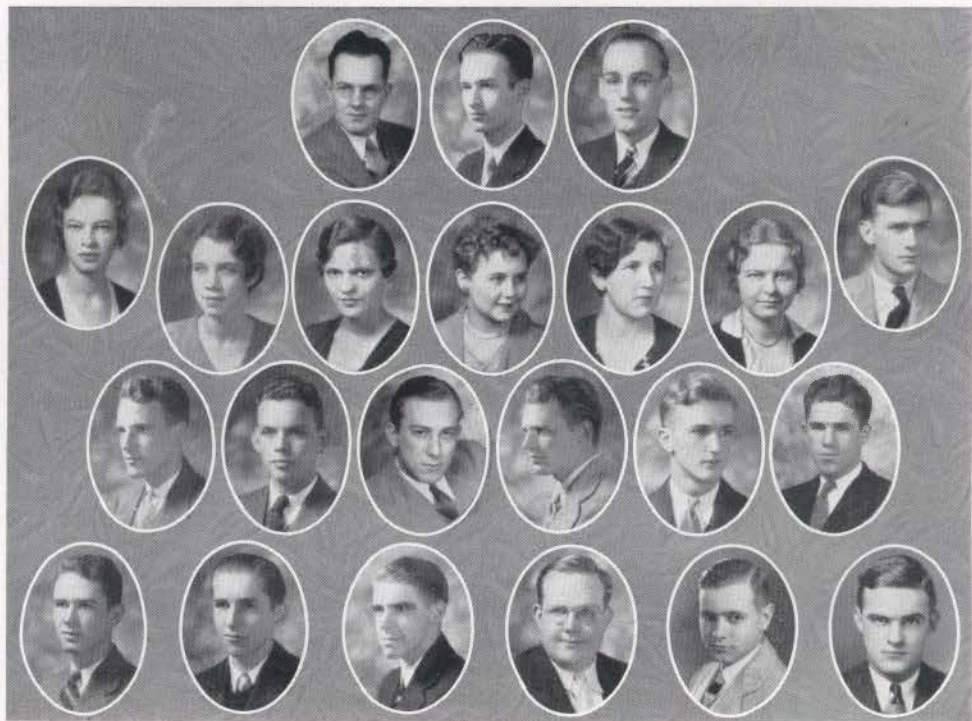

Centre College Players



J. REID STERRETT *Director*
 ENOS SWAIN *President*
 CHARLES THURMOND *Vice President*
 JESSE FELAND *Secretary-Treasurer*



ELIZABETH GANT
 EMILY HOMANS
 LANNIE MCKINLEY
 ELIZABETH MARSHALL
 LUCY PURYEAR
 JAMES CLAY

HENRY COLEMAN
 JOE CRUME
 ALAN GOODLOE
 GEORGE GREENE
 FORD M. HETTICH
 CRESTON LYNN

FORREST MORGAN
 CARL SMITH
 EDWARD SPELMAN
 HENRY SWEETS
 HENRY TAYLOR
 MARK WILLIAMS

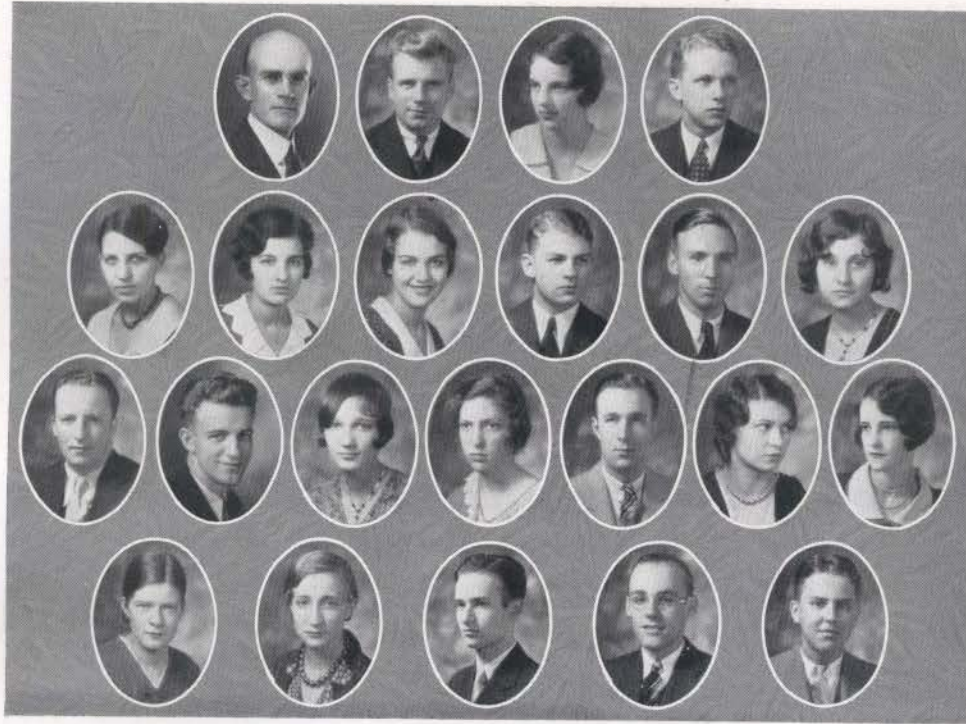

International Relations Club



REGINALD F. HOPKINS.....*President*
 EDITH MARSHALL.....*Vice President*
 CHARLES MILNER.....*Secretary-Treasurer*
 C. E. ALLEN.....*Faculty Advisor*



JEANNETTE ADAMS
 LEO ADAMS
 ELIZABETH AMIS
 ARTHUR CARY
 LYTLE CHAMBERS
 RUTH EVERSOLE

BILL GOETTEL
 CHESTER HALL
 IRENE HOGE
 ANNE HOLLOWAY
 VICTOR IRION
 LOUISE JOHNSON
 EDITH MARSHALL

ESTELLE MOYE
 BOYDIE RICE
 NELL SMITH
 ENOS SWAIN
 CHARLES THURMOND
 GEORGE YOUNG

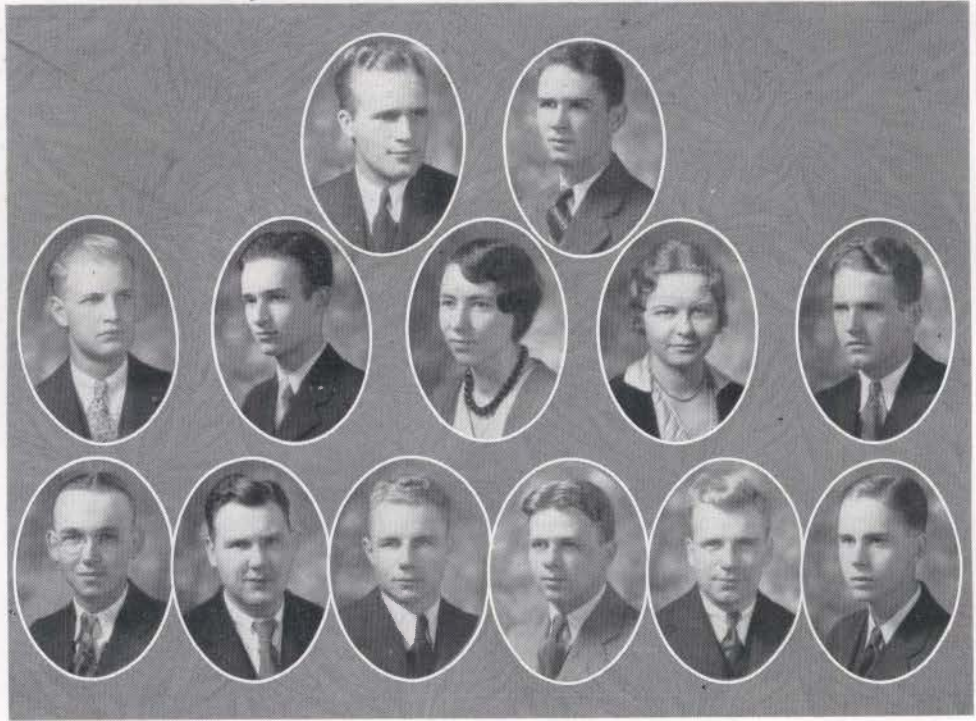

The Centre College Cento Staff



MASON M. SCHOOLFIELD *Editor*
 FORREST H. MORGAN *Business Manager*

FARIS R. FELAND *Associate Editor*
 ENOS S. SWAIN *Assistant Editor*

ELIZA CALDWELL *Woman's Department Editor*
 LUCY PURYEAR *Woman's Department Assistant*

BILL STARKWEATHER *Sports Editor*
 THOS. E. CRAWFORD *Sports Writer*

LARRY WOBORIL *Reporter*
 DELOS WICKENS *Reporter*
 GEORGE BELL *Reporter*
 REGINALD HOPKINS *Reporter*
 GEORGE B. RODMAN *Reporter*

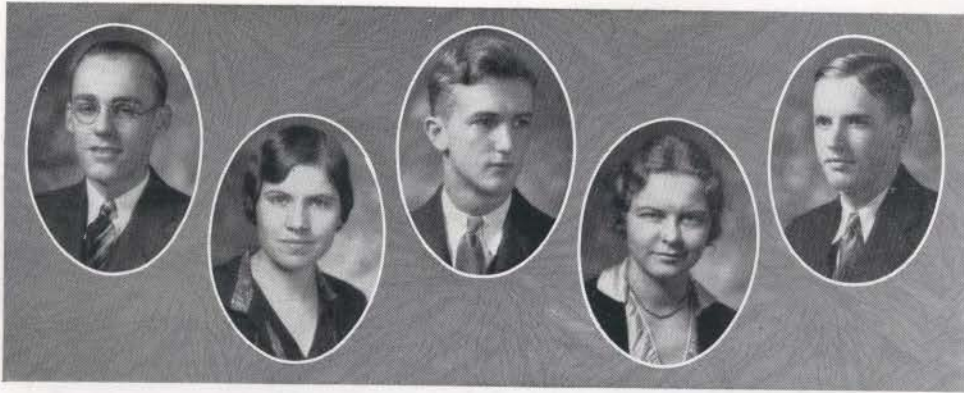

“Olde Centre” Staff



- CHARLES J. THURMOND..... *Editor-in-Chief*
 SUE MANTHA WHITE..... *Associate Editor*
 FORD M. HETTICH..... *Literary Editor*
 LUCY PURYEAR..... *Associate Literary Editor*
 VICTOR BODNER..... *Advertising Manager*
- WARREN WYCKLIFFE... *Photograph Editor*
 CHARLOTTE SMITH..... *Associate Photograph Editor*
 BILL STARKWEATHER..... *Sports Editor*
 ELIZA CALDWELL..... *Associate Sports Editor*
 FRED ROWELL..... *Feature Editor*

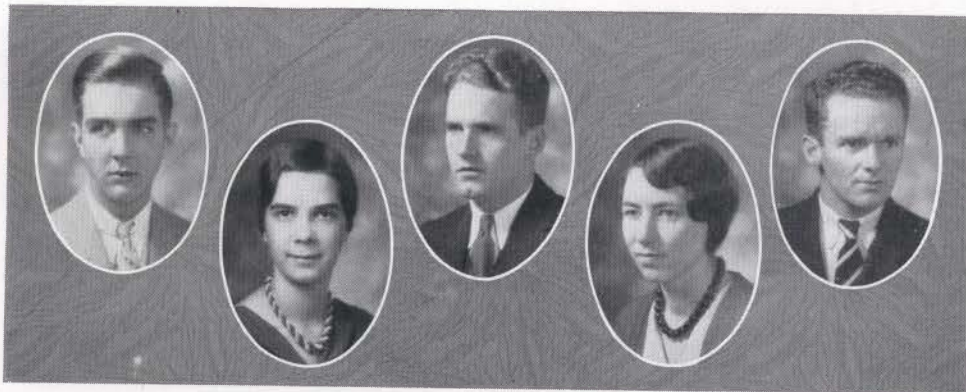

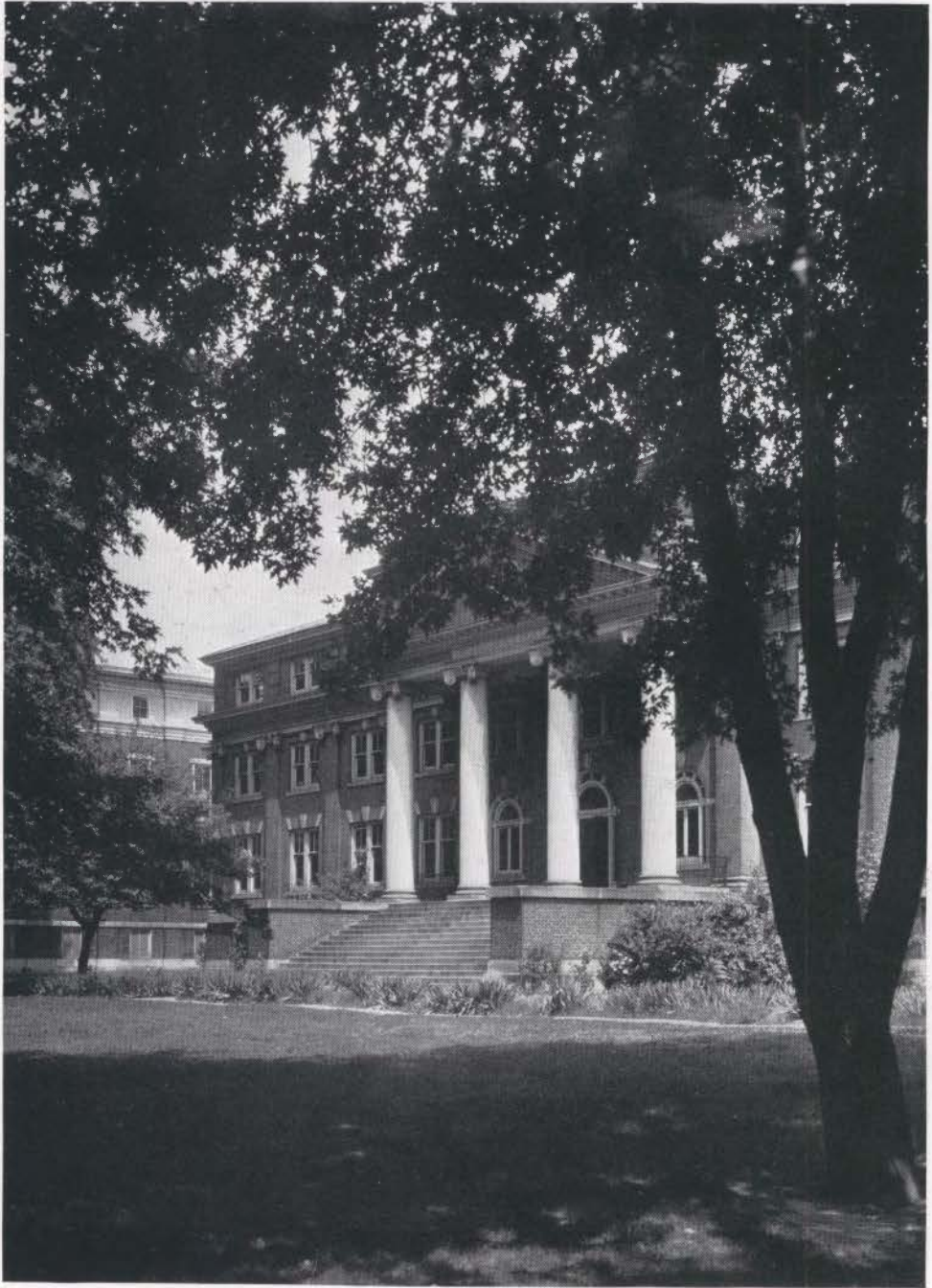

Morgan Hall

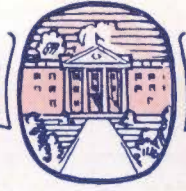

Women's Department

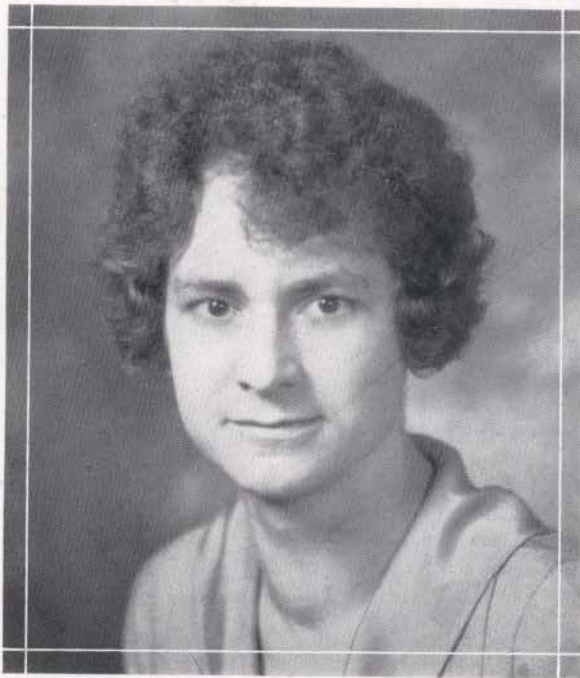

DEAN MILDRED H. McAFEE
PARKVILLE, MISSOURI

A. B., Vassar College.
A. M., University of Chicago.
Centre College Since 1927.



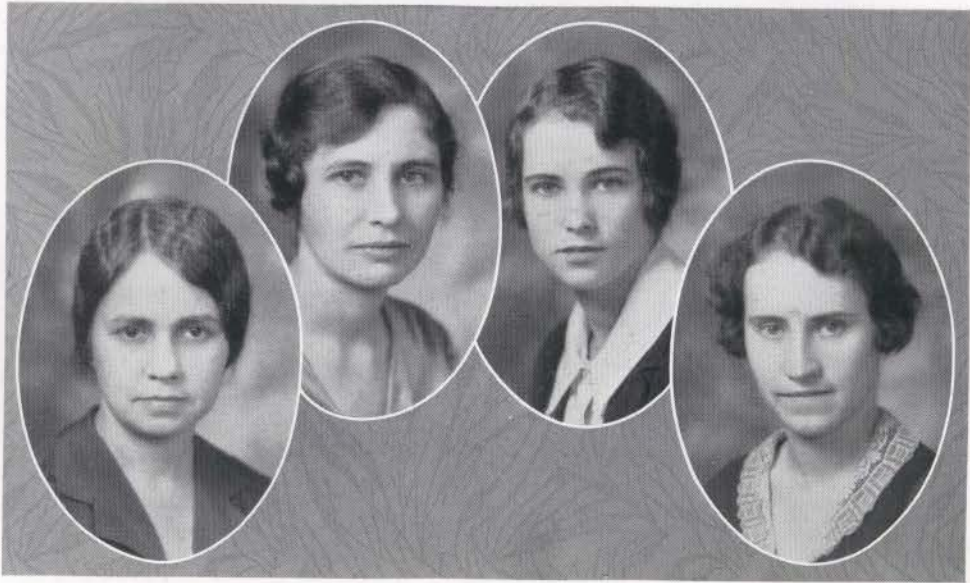

RECORD

SMITH

CORTNER

LEE

Faculty

MISS ALICE H. RECORD

PELICAN RAPIDS, MINNESOTA

B. A., (1910) Western College for Women
 M. A., (1920) Columbia University.
 Study at the School of Classical Studies,
 American Academy, Rome, Italy.
 Instructor, Asheville Normal School, Pike-
 ville Junior College, Centre College
 Since 1926.

MISS ANNIE JANE SMITH

MARTEL, TENNESSEE

B. A., (1921) University of Tennessee.
 M. A., (1924) Peabody College.
 Instructor in Alabama College for Women.
 Centre College Since 1928.

MISS MARY GEORGE CORTNER

GREENWOOD, MISSISSIPPI

Bachelor of Music, (1930) Newcomb
 College of Tulane University. Centre
 College Since 1930.

MISS FRANCES ELIZABETH LEE

LEXINGTON, KENTUCKY

B. A., (1926) University of Kentucky.
 M. A., (1927) Columbia University.
 Carrollton, Kentucky, High School (1927-
 28). Centre College Since 1928.

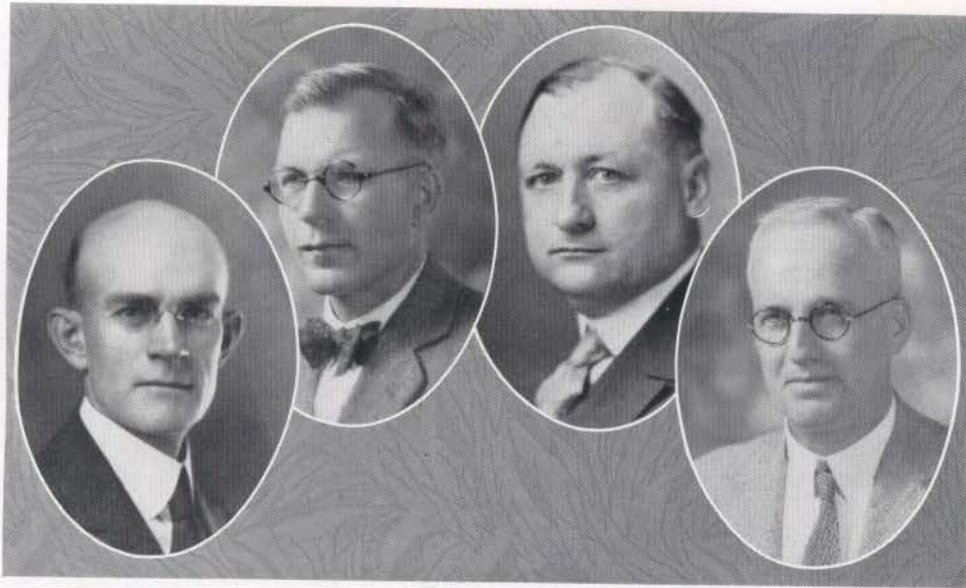

ALLEN

BILES

PORTER

WISE

Faculty

DR. C. E. ALLEN
NEWBERN, ALABAMA

B. A., M. A., B. D., Southwestern.
M. A., Princeton University.
Graduate Work, University of Chicago.
Instructor, Tulane University, Austin College, Centre College.

PROF. J. H. BILES
ULSTER, PENNSYLVANIA

B. S., Grove City College.
M. S., University of Michigan.
Instructor, Pennsylvania High Schools, Grove City College, Centre College.

PROF. A. E. PORTER
WALNUT HILL, ARKANSAS

B. A., (1903) Arkansas College.
M. A., (1917) University of Chicago.
Three years of Graduate Work, University of Chicago.
Professor of Greek and Latin, Daniel Baker College (1903-20), Centre College Since 1921.

DR. BOYD ASHBY WISE
STEPHENS, VIRGINIA

B. A. (1897), M. A., (1898) Randolph-Macon College.
Ph. D., (1905) Johns Hopkins University.
Instructor in Latin, Randolph-Macon Academy (1898-1901). Latin Master, Belmont School (1905-06). Acting Professor of English, Millsaps College (1906). Acting Professor of English, Emory College, (1907). Professor of German and Latin, Oklahoma A. & M. College (1908). Acting Professor of Latin, Richmond College (1911). Acting Professor of English, West Virginia Wesleyan (1912). Professor of Latin and English, Henderson-Brown College (1913-16). Dean and Professor of English, Lincoln Memorial University (1916-21). Centre College Since 1921.

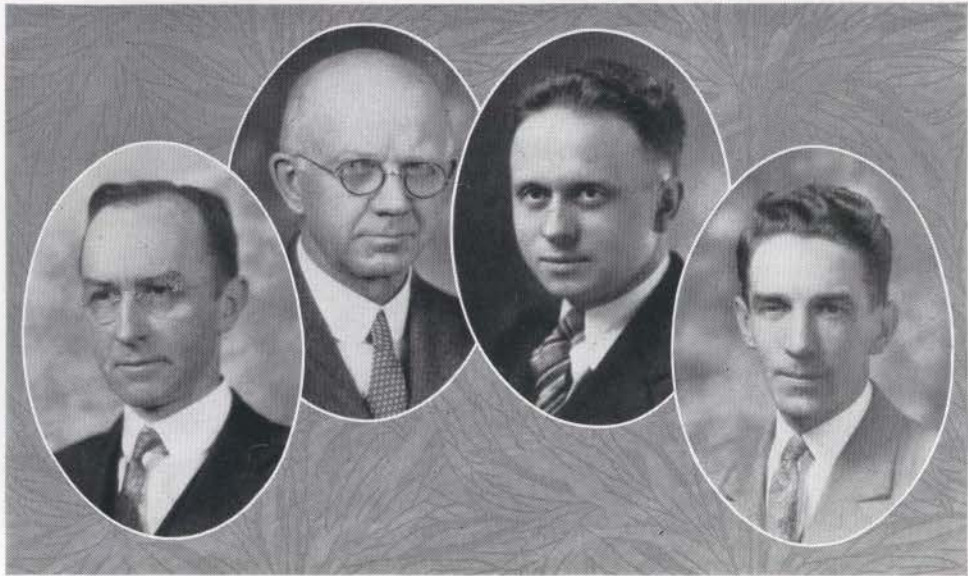

CHEEK

McMULLEN

FUCHS

McCURDY

Faculty

DR. POWELL CHEEK DANVILLE, KENTUCKY

B. A., (1904) Centre College.
 M. A., (1905) Centre College.
 B. D., (1909) Princeton.
 Graduate Work, German Universities, and
 Columbia University.
 Professor, Trinity University (1911-15),
 Lane Seminary (1915-21), Centre
 College Since 1922.

DR. C. B. McMULLEN GREENVILLE, PENNSYLVANIA

B. A., (1894) Tarkio College.
 B. A., (1896) Princeton.
 M. A., (1901) Princeton.
 B. D., (1901) Princeton Seminary.
 Graduate Work, Yale (1904-05), Prince-
 ton (1906-07).
 Ph. D., (1909) Princeton.
 Professor, Latin and Greek, Hayward Col-
 lege (1896-97), Philosophy and Psy-
 chology, Tarkio College (1901-24).
 Centre College Since 1924.

PROF. EDWARD A. H. FUCHS ALMA, MISSOURI

Ph. B., (1922) University of Chicago.
 Fellowship, German, (1922) Northwestern
 University.
 University of Gierren, Germany (1923).
 University of Chicago, five summer quar-
 ters.
 Instructor, Indiana University (1924),
 Centre College Since 1925.

DR. JOSEPH A. McCURDY PHILADELPHIA, PENNSYLVANIA

B. A., Lafayette College.
 M. A., Pennsylvania State College.
 Ph. D., University of Pittsburgh.
 Aix-en-Provence, France.
 Instructor, Pennsylvania State College. In-
 structor and Group Chairman, Univer-
 sity of Pittsburg. Exchange Professor,
 France (1928-29).
 Publications: *Religion of France as Re-
 flected from Contemporary French
 Literature; Development in Meaning
 of the Spanish Word "Romance"*.

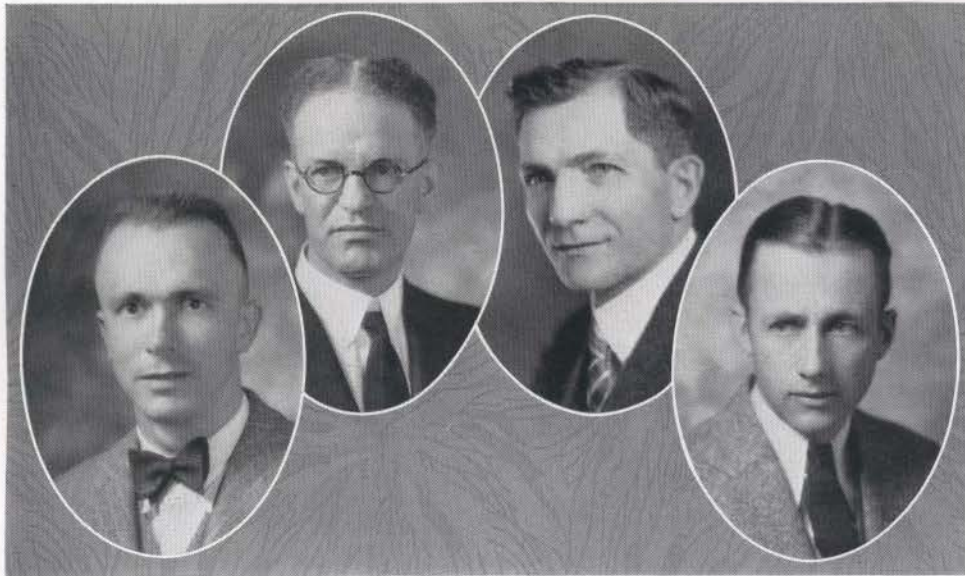

RUSH

COCHRAN

FEHN

MINOR

Faculty

DR. RICHARD IRWIN RUSH
WOODSTOCK, VIRGINIA

B. A., (1922) Johns Hopkins University.
Ph. D., (1927) Johns Hopkins University.
Centre College Since 1927.

DR. THOMAS EVERETT COCHRAN
SHEPHERDSVILLE, KENTUCKY

B. A., (1911) University of Richmond.
M. A., (1914) University of Chicago.
D. B., (1915) University of Chicago.
Th. M., (1916) Crozer Seminary.
Ph. D., (1921) University of Pennsylvania.
Columbia College (1911-13, 1916-17).
Wake Forest College (1917-20).
Summer School at Flora Macdonald College (1919).
Western Teachers College, North Carolina (1921-25).
Crozer Seminary (1920-21).
Judson College (1921-25).
Shorter College (1925-26).
Summer School, Georgetown College (1926-30). Centre College Since September, 1930. Phi Kappa Phi, Theta Kappa Nu.

PROF. ARTHUR R. FEHN
TOLEDO, OHIO

Ph. B., Baldwin-Wallace.
Graduate Work, University of Chicago.
Assistant Professor, Kansas State Agricultural College.
Associate Professor, University of Wyoming. Centre College Since 1922.

PROF. M. CARLISLE MINOR
GORDON, KANSAS

B. A., (1913) University of Kansas.
L. L. B., (1916) Harvard.
Instructor in Public Speaking, Centre College (1920). Department of Economics Since 1921.
Admitted to Kentucky Bar (1917). Director, Farmers Deposit Bank of Perryville, Farmers National Bank of Danville, Farmers Tobacco Warehouse Co. Member, Alpha Tau Omega, Delta Sigma Rho, Pi Gamma Nu, Omicron Delta Kappa, and Keys.

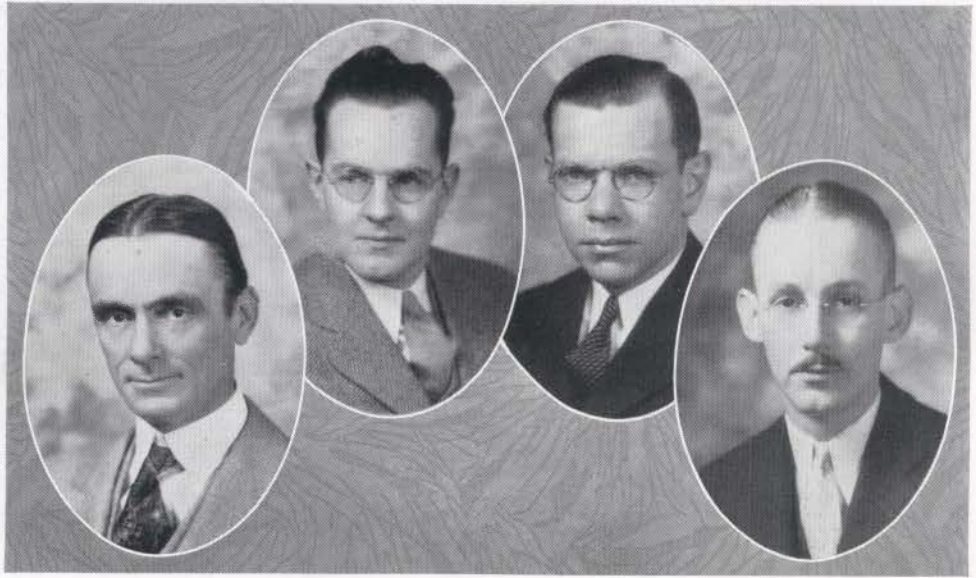

MUNN

STERRETT

COOK

TERHUNE

Faculty

BURRUS MUNN

COLUMBUS, GEORGIA

B. A., (1913) Tulane University.
 M. A., (1914) University of Michigan.
 (Fellow in American History). Law, University of Georgia (1915-16).
 Superintendent of, and Instructor in, Schools of Burke, Harris, and Muscogee Counties, Georgia. Centre College Since 1928.

PROF. J. REID STERRETT, JR.

MIDDLESBORO, KENTUCKY

B. A., (1921) Centre College.
 M. A., (1923) University of Wisconsin.
 Summer, (1924) University of Virginia.
 Summer, (1925) University of Colorado.
 Summer, (1929) Northwestern University.
 University of Wisconsin (1929-30).
 Director of Centre College Players, and Centre College Department of English, Since 1923.

PROF. E. WILBUR COOK, JR.

DANVILLE, KENTUCKY

B. A., (1923) Centre College.
 M. A., (1925) Ohio State University.
 Graduate Study, Cold Spring Harbor Marine Laboratory (1924), University of Chicago (1928).
 Assistant Serologist, Ohio Department of Health (1925-26). Centre College Since 1926.
 Member, A. A. A. S., Kentucky Academy of Science, Chi Beta Phi, Omicron Delta Kappa, Sigma Alpha Epsilon.

PROF. THORNTON P. TERHUNE

BRADFORDSVILLE, KENTUCKY

B. A., (1924) Centre College.
 M. A., (1925) University of Virginia.
 Instructor, Ohio State University (1925-27).
 Assistant Professor, University of Maine (1927-28). Centre College Since 1928.

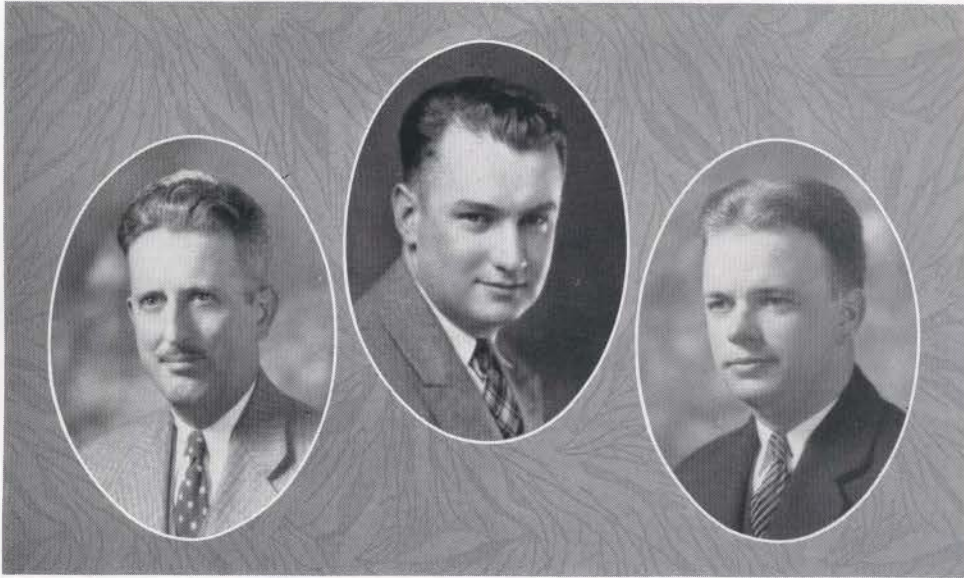

ALEXANDER

NELSON ALLEN

BOTTOM

Faculty

PROF. HARVEY J. ALEXANDER

MAYFIELD, KENTUCKY

B. A., (1918) Centre College.
 Graduate Work, Vanderbilt University
 (1915-16).
 M. A., (1927) Columbia University.
 Instructor (1919-25), Principal (1925-
 27), Fulton High School. Centre
 College Since 1927.

PROF. NELSON ALLEN

FRANKLIN, KENTUCKY

B. A., (1927) Centre College.
 M. S., (1929) University of Chicago.
 Centre College Since 1927.
 Member, Omicron Delta Kappa, Kappa
 Phi Kappa, Chi Beta Phi, Ye Rounde
 Table.
 Associate Member, Sigma Xi.

PROF. CURTIS H. BOTTOM

MACKVILLE, KENTUCKY

B. A., (1929) Centre College.
 Northwestern University, Summer (1930).

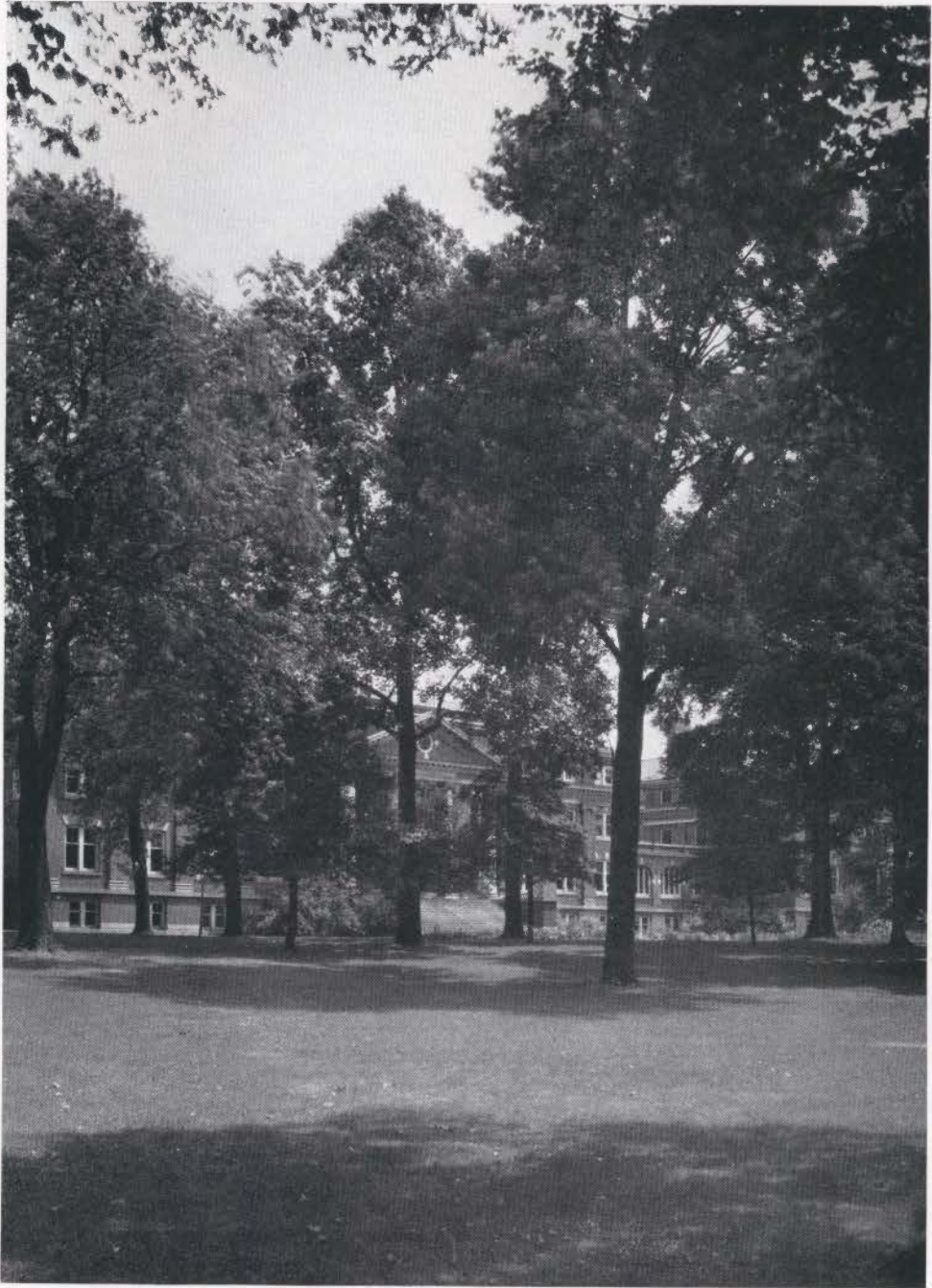

“K. C. W.”

Classes

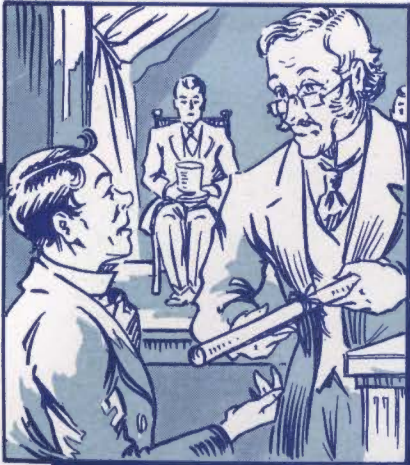



Senior Officers



CATHERINE TALLEY *President*

LUCY HAYWARD *Vice President*

SARA COLEMAN *Secretary-Treasurer*



IRENE SAUNDERS BOHON

HARRODSBURG, KENTUCKY

*"Ah, Psyche, from the regions which are
Holy Land."*—POE.

Mount Vernon Seminary '28-'29. Athletic Association '30-'31. International Relations Club '30-'31.

SARA LEE COLEMAN

DANVILLE, KENTUCKY

"Accuracy is the foundation of everything else."
—HUXLEY.

International Relations Club '27-'28. Secretary-Treasurer, Student Council '27-'28-'29. Latin Club '28-'29-'30-'31. Glee Club '30-'31. Pitkin Club '29-'30-'31. Ye Rounde Table '29-'30-'31. Vice President, Y. W. C. A. '29-'30. Religious Expression Committee '30-'31. Class Secretary-Treasurer '29-'30-'31.

MARY KEITH CORNELISON

LOGAN, IOWA

*"My destiny is not accomplished—the picture
exists now only in outline."*—NAPOLEON.

Glee Club '28-'29-'30-'31. Class President '29. Athletic Association '28-'29-'30-'31. International Relations Club '28-'29-'30-'31. Treasurer, Y. W. C. A. '30. Vice President, Student Council '30. Business Manager, Old Centre '30. Ye Rounde Table '30, Treasurer '31. Chairman of Social Committee, Student Council and Cabinet '31. Pitkin Club '30, Vice President '31. English Club '31.

GERTRUDE MARIE GERMANN

DANVILLE, KENTUCKY

*"From my first career, I always commanded
myself."*—NAPOLEON.

University of Kentucky '28. International Relations Club '29-'30-'31. Glee Club '29. Athletic Association '29-'30-'31.

LUCY BYRD HAYWARD

DANVILLE, KENTUCKY

*"O, who will walk a mile with me, along
life's merry way?"—VAN DYKE.*

Athletic Association '28-'29-'30-'31, President '30-'31. English Club '29-'30-'31, Treasurer '29, President '31. Old Centre Staff '30. Class Treasurer '28. Class Vice President '31. Pitkin Club '30-'31. College Marshal.

MINA REA JONES

HARRODSBURG, KENTUCKY

*"Science, True daughter of Old Time
thou art."—POE.*

President of Student Association '31. Editor of Old Centre '30. Ye Rounde Table '30-'31, Vice President '31. Pitkin Club '31. International Relations Club '28. Athletic Association '28-'29-'30-'31. College Marshal.

ALMA LATTA

HARRODSBURG, KENTUCKY

*"I fill this cup to one made up of loveliness
alone."—PINCKNEY.*

House Committee '29-'30. Y. W. C. A. Cabinet '28-'29. International Relations Club '28-'29. Latin Club '28-'29-'30, President '30-'31. Social Committee '30-'31, Pitkin Club '29-'30-'31.

MARGARET PEARL LEWIS

PARKSVILLE, KENTUCKY

"Surely ye shall prevail."—DOWSON.

Athletic Association '28-'29-'30-'31. Athletic Council '29-'30-'31, Treasurer '30-'31. Class Secretary '29. International Relations Club '30-'31. Captain, Colonelette Team '29. Glee Club '30.





DAISY McCOY
INEZ, KENTUCKY

"Thought is the only reality in this world."—ANATOLE FRANCE.

Student Council '30-'31. President, House Committee '31. Chairman of Administration Committee '31. Latin Club '28-'29-'30-'31. Ye Rounde Table '31. Athletic Association '28-'29-'30. College Marshal.

ELIZABETH BOSLEY MARSHALL
DANVILLE, KENTUCKY

"What visions charm us, and what pleasures greet."—MOILERE.

Basketball '28-'29. Athletic Association '27-'28-'29-'30. International Relations Club '27-'28-'29. Centre College Players '28-'29-'30-'31. Y. W. C. A. '27-'28-'29-'30, Cabinet Member '28.

LAURA ESTELLE MOYE
CUTHBERT, GEORGIA

"Give your name to any man, my daughter, but your heart to none."—SARA BERNHARDT.

Randolph-Macon '27-'28. Tri Delta. Y. W. C. A. '29-'30. Athletic Association '29-'30. International Relations '30. English Club '31.

KATHERINE WARREN TALLEY
DANVILLE, KENTUCKY

"She needs no policies, no stratagems, no licensings to make her victorious."
—MILTON.

International Relations Club '27-'28. Latin Club '27-'28-'29-'30. Y. W. C. A. Cabinet '28-'29. Ye Rounde Table '29-'30-'31. Glee Club '29-'30-'31. Class President '29-'30-'31. Pitkin Club '29-'30-'31. College Marshal.



Junior Officers



LUCY PURYEAR *President*

ELIZA CALDWELL *Vice President*

CHARLOTTE SMITH *Secretary-Treasurer*

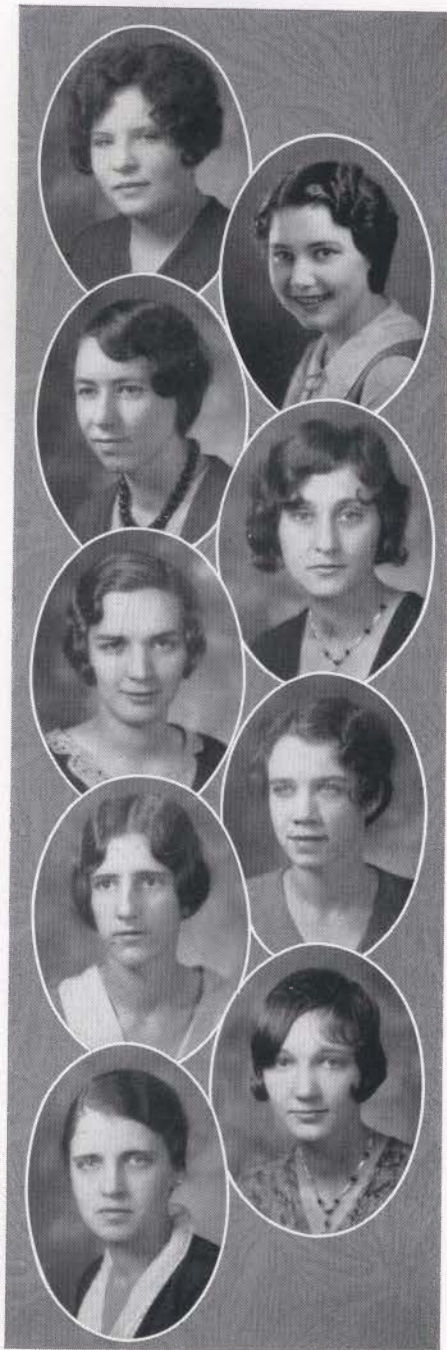

FANNY BAKER

DANVILLE, KENTUCKY

Athletic Association '29-'30. Y. W. C. A. '29-'30-'31.

MILDRED BURRESS

CAMPBELLSVILLE, KENTUCKY

Campbellsville Junior College '28-'29. Western State Normal School '30.

ELIZA HUNTON CALDWELL

DANVILLE, KENTUCKY

Secretary, French Club '28-'29. Freshman Representative, Student Council '28-'29. Secretary, Student Council '29-'30. Chairman, Social Service Committee '30-'31. Editor, Woman's Department Section of Centre College Cento '29-'30-'31. Treasurer, Pitkin Club '30-'31. Class Vice President '30-'31. Y. W. C. A. Cabinet '29-'30. Pi Kappa Delta '29-'30-'31.

RUTH MARIE EVERSEOLE

JACKSON, KENTUCKY

Lee's College, Jackson, Kentucky, '29-'30.

MARY MARGUERITE GAMBILL

ASHLAND, KENTUCKY

English Club '30. Glee Club '31. Athletic Association '30-'31. Y. W. C. A. '30 Student Council '31.

ELIZABETH LEE GANT

LOUISVILLE, KENTUCKY

International Relations Club '29-'30. House Committee '30-'31. Centre College Players '29-'30-'31. Pitkin Club '31. Ye Rounde Table '31.

SALLIE HUNTER HAYWARD

DANVILLE, KENTUCKY

Student Council '28. Athletic Association '28-'29-'30-'31. International Relations Club '28-'29.

IRENE EUGENIA HOGE

JACKSON, KENTUCKY

Lee's College, Jackson, Kentucky, '29-'30.

NANCY HUNDLEY

DANVILLE, KENTUCKY

Glee Club '28-'29. French Club '28-'29-'30-'31. Athletic Association '28-'29-'30. Student Cabinet '30-'31. Queen of Carnival '31.

LOUISE ELIZABETH JOHNSON

CYNTHIANA, KENTUCKY

Western College for Women '28-'29. Athletic Association '29-'30. Secretary-Treasurer, English Club '30-'31. Glee Club '29-'30-'31. International Relations Club '29-'30. "Yokohama Maid" '31.

EDITH THORN MARSHALL

LEXINGTON, KENTUCKY

International Relations Club '28-'29-'30. Vice President '30. Vice President of Class '29. Pitkin Club '31.

MARY McROBERTS NEALE

DANVILLE, KENTUCKY

French Club '28-'29. Vice President of Class '28-'29. President of Class '29-'30. Athletic Association '28-'29-'30. Basketball '27-'28.

LUCY LEE BELL PURYEAR

DANVILLE, KENTUCKY

Assistant Woman's Department Editor, Centre College Cento '30-'31. French Club '29. Athletic Association '29-'30-'31. Centre College Players '30-'31. Student Cabinet '31. Olde Centre Staff '31. Class President '31. Pitkin Club '30-'31, Treasurer '30. Pi Kappa Delta '29-'30-'31, Vice President '31.

DOROTHY ELOISE RHODES

DANVILLE, KENTUCKY

Athletic Association '28-'29-'30-'31. English Club '30-'31. Nazareth Junior College '29-'30.

CHARLOTTE FOX SMITH

DANVILLE, KENTUCKY

Y. W. C. A. Cabinet '28-'29-'30. Pitkin Club '28-'29-'30-'31. Class Treasurer '30-'31. Athletic Association '28-'29. Olde Centre Staff '31.

SUE MANTHA WHITE

DANVILLE, KENTUCKY

English Club '30-'31. Glee Club '29-'30-'31. Y. W. C. A. Cabinet '30. Athletic Association '29-'30-'31. Pitkin Club '30-'31. Olde Centre Staff '31.

JOSEPHINE REED WINGATE

DANVILLE, KENTUCKY

English Club '30-'31. Athletic Association '29-'30-'31. Y. W. C. A. '29.

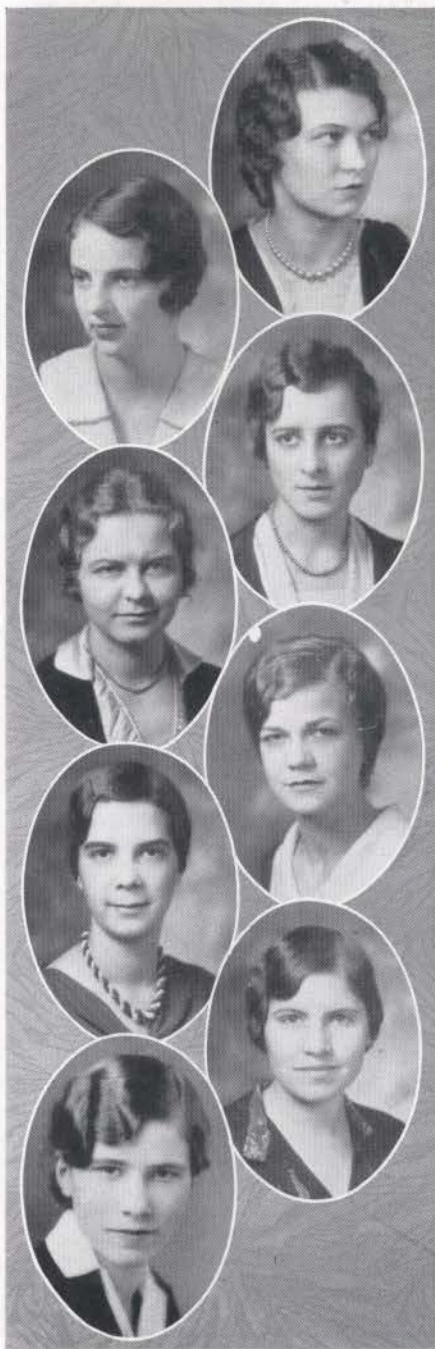

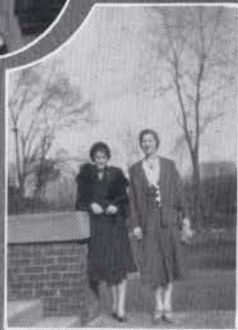

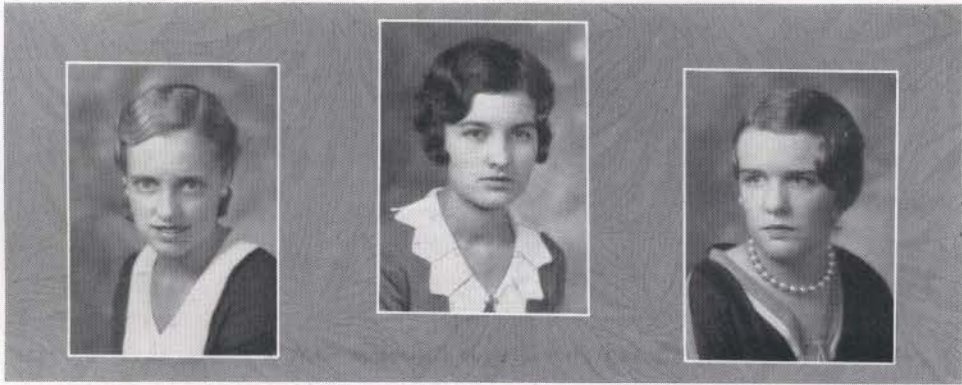

Sophomore Officers



EVELYN MARCUM *President*

LEO ADAMS *Vice President*

ELIZABETH MCINTRYE *Secretary-Treasurer*

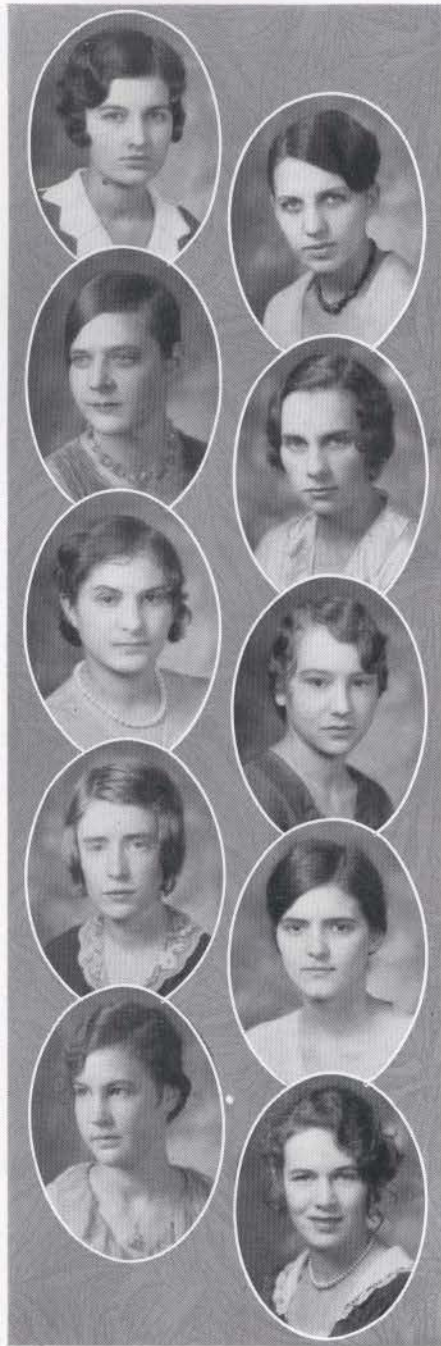

ARLIE LEO ADAMS
PINEVILLE, KENTUCKY

JEANNETTE HILL ADAMS
PINEVILLE, KENTUCKY

MARTHA ELIZABETH ADAMS
HARRODSBURG, KENTUCKY

JOSEPHINE ARDERY
PARIS, KENTUCKY

ELIZABETH BAKER
DANVILLE, KENTUCKY

GERTRUDE BUCK
DANVILLE, KENTUCKY

BEULAH MAY CADDILL
BURGIN, KENTUCKY

HELEN WHITE CHAMBERS
DANVILLE, KENTUCKY

ELIZABETH MITCHELL CHEEK
DANVILLE, KENTUCKY

MARY HORTENSE COLEMAN
DANVILLE, KENTUCKY

JESSE KING FELAND
NUTLEY, NEW JERSEY

OLIVE FRANCES FLOWERS
DANVILLE, KENTUCKY

OPAL PARALEE GRAVES
HARRODSBURG, KENTUCKY

MADREW HENDREN
DANVILLE, KENTUCKY

ANNE HARRISON HOLLOWAY
WINCHESTER, KENTUCKY

EMILY PATERSON HOMANS
LOUISVILLE, KENTUCKY

MARY ELIZABETH JOHNSON
DANVILLE, KENTUCKY

ELIZABETH N. JONES
HARRODSBURG, KENTUCKY

SALLY HUDSON McDANIEL
FRANKFORT, KENTUCKY

ELEANOR PALMER McGREGOR
FRANKFORT, KENTUCKY

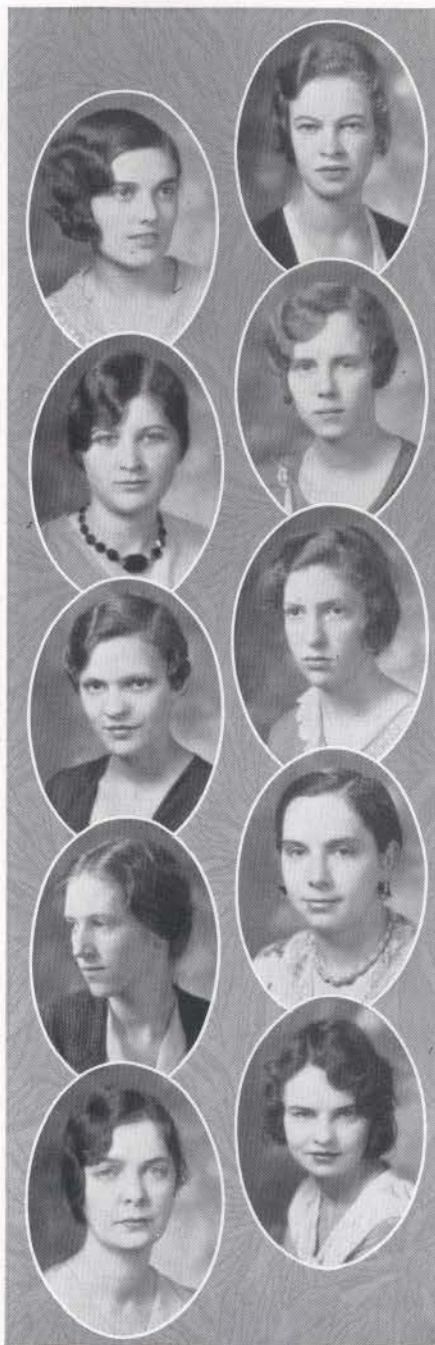



MARTHA ELIZABETH McINTYRE
MILLERSBURG, KENTUCKY

EVELYN KATHRYN MARCUM
DANVILLE, KENTUCKY

MAY ALLEN MOORE
MILLEDGEVILLE, GEORGIA

LEVADA JANE SMITH
LOUISVILLE, KENTUCKY

NELLIE EVELYN SMITH
ANCHORAGE, KENTUCKY

NANCY DONNALLY SOUTHGATE
FT. THOMAS, KENTUCKY

LORETTA MARY TAMME
DANVILLE, KENTUCKY

MARGARET ANN TAMME
DANVILLE, KENTUCKY

EDNA FERN WOFORD
DANVILLE, KENTUCKY

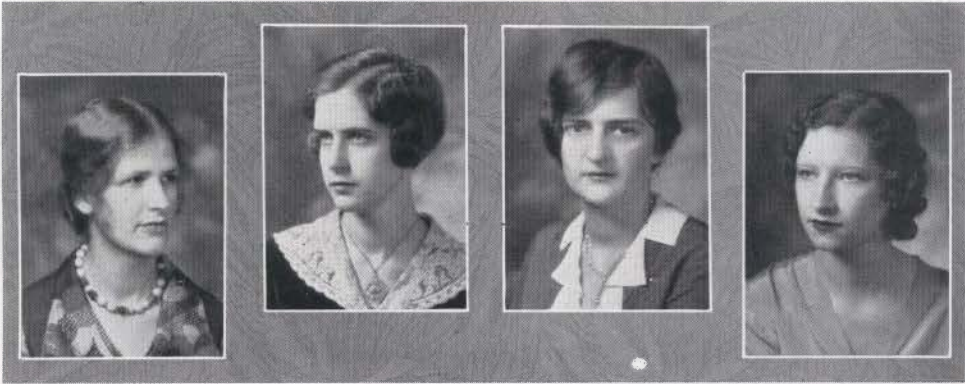

Freshman Officers



CATHERINE ROACH *President*

JULIA WOODSON *Vice President*

LIDDELLE MURPHY *Secretary*

AGNES VAN OSTENBERG *Treasurer*



ELIZABETH L. AMIS
Roswell, New Mexico
MARGARET ALOUISE CRESS
Danville, Kentucky

ANN ELIZA ANDRES
Ft. Thomas, Kentucky

BONNIE MARY DEAN
Harrodsburg, Kentucky

AMY ANDREWS
Flemingsburg, Kentucky

MARY EMILY DOWNTON
St. Louis, Missouri

FLORENCE DRAM BASS
Lebanon, Kentucky

SADA GRAY GABHART
Harrodsburg, Kentucky

HELEN MARION BENDER
Milwaukee, Wisconsin

FRANCES T. GARRARD
Winchester, Kentucky

MARTHA ALICE BUCKINGHAM
Ashland, Kentucky

MARGARET BRECKINRIDGE GENTRY
Harrodsburg, Kentucky

BLANCHE HARDING BURKE
Somerset, Kentucky

KATHRYN GIBSON
Harrodsburg, Kentucky

LENORA LEE BURTON
Danville, Kentucky

DORIS ASBERENE GUFFEY
Danville, Kentucky

FLORA LEWIS CASSELL
Harrodsburg, Kentucky

ELIZABETH FRANCES HARMON
Gravel Switch, Kentucky

HELEN MABLE CAUDILL
Blackey, Kentucky

ALMA HAWKINS
Danville, Kentucky

MARIE CAUDILL
Blackey, Kentucky

GLADYS ELMORE HENDREN
Danville, Kentucky

ANNE ROACH CLAY
Danville, Kentucky

NANCY ERNESTINE HIEATT
Somerset, Kentucky

MABEL EMOGENE COLVIN
Germantown, Kentucky

MARY ELIZABETH ISAACS
Lebanon, Kentucky



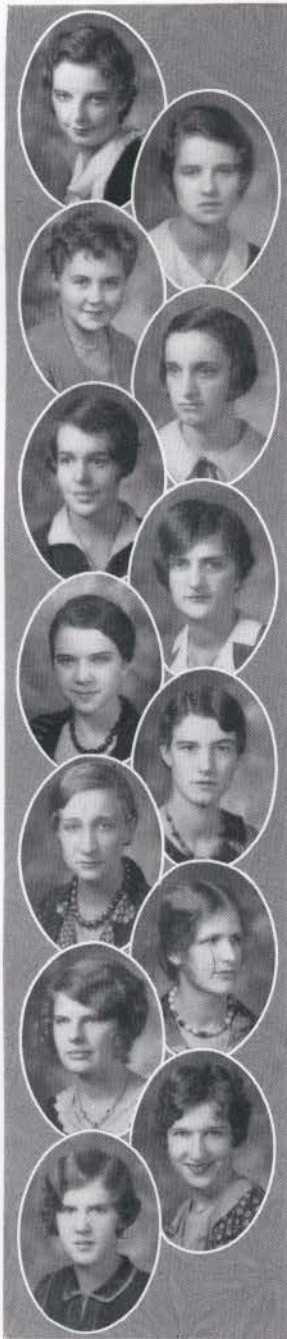

- LUCILE GARDNER LAY
Harrodsburg, Kentucky
- LUCY JANE ROSS
Carlisle, Kentucky
- HARRIET McDANIEL
Frankfort, Kentucky
- ANN HOPE RUPLEY
Perryville, Kentucky
- LANNIE McKINLEY
Middlesboro, Kentucky
- ALICE HART SANDERS
Danville, Kentucky
- EDNA MAY MARCUM
Danville, Kentucky
- MARY BELL SPECKMAN
Louisville, Kentucky
- ANNA LUCILLE MILLER
Ft. Thomas, Kentucky
- LULA P. STAMPER
Hindman, Kentucky
- LISSA LIDDELLE MURPHY
Danville, Kentucky
- ANNA BELL THURMOND
Danville, Kentucky
- MARY BRUCE PITMAN
Danville, Kentucky
- AGNES GRACE VAN OSTENBERG
Cleveland, Ohio
- KATHRYN PURDOM
Perryville, Kentucky
- ISABELLE P. WALKER
Stanford, Kentucky
- ROBERTA BOYDIE RICE
Pineville, Kentucky
- EDITH LANIER WHITEHOUSE
Danville, Kentucky
- MARY CATHERINE ROACH
Louisville, Kentucky
- LUCY YORK WILLIAMS
Russell, Kentucky
- FRANCES MARTHA ROBINSON
Danville, Kentucky
- CATHERINE WILLIAMS
Russell, Kentucky
- MATTIE MAE ROBINSON
Mt. Sterling, Kentucky
- JULIA WEST WOODSON
Pineville, Kentucky
- MARY DOROTHY ROLLINS
Pineville, Kentucky



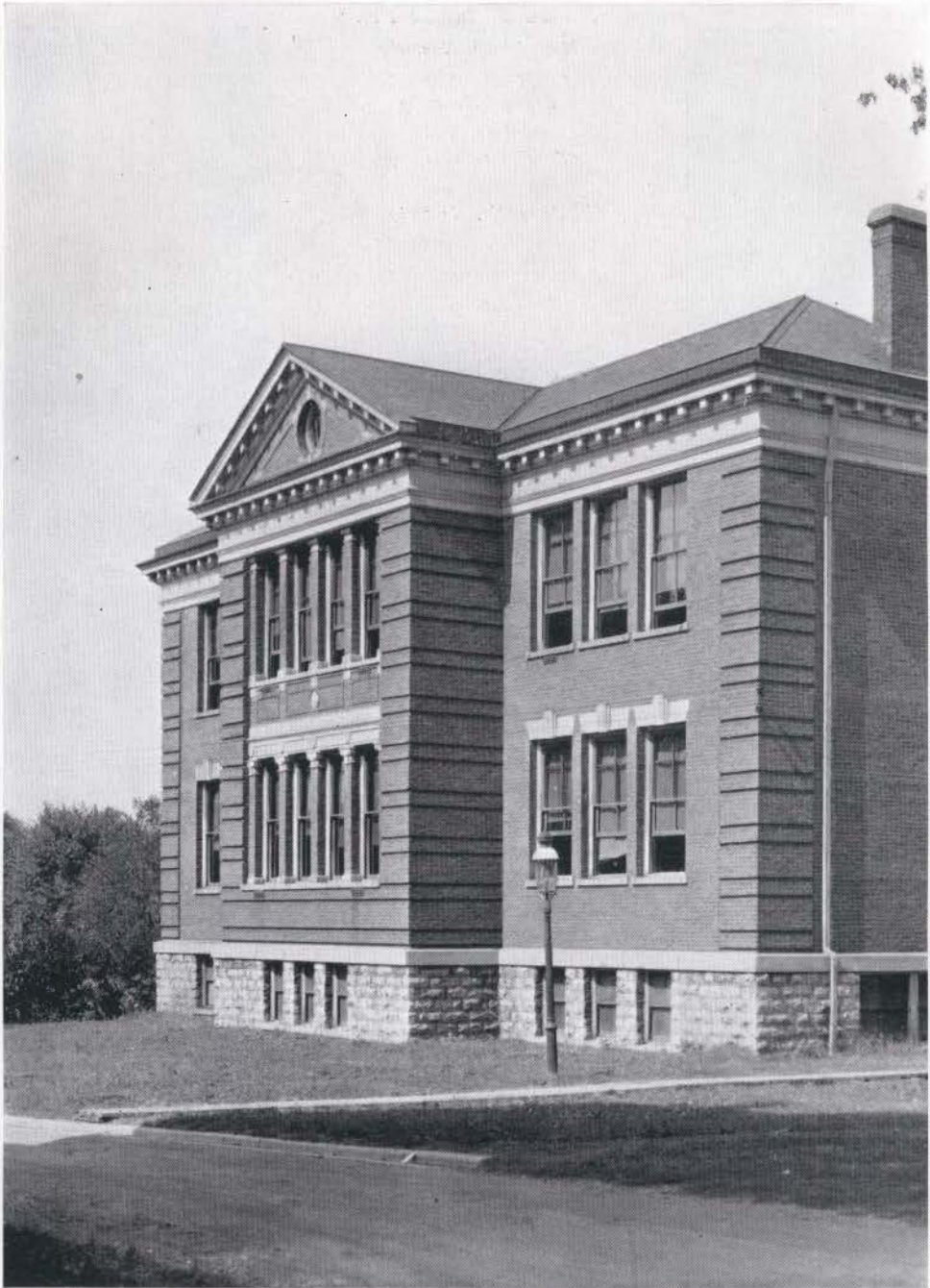

Gymnasium

ATHLETICS



MISS JESSIE L. KEEP
JENNINGS, LOUISIANA

Louisiana State Teachers College.
Peabody College for Teachers.
B. S., Columbia University.
Centre College Since 1926.



L. ADAMS
Forward

J. ADAMS
Guard

GIBSON
Guard

HAYWARD
Forward

ROLLINS
Center

Gym Dandies

Each year, in late November or early December, goes out the call for all those interested in basketball. During the past season the response was better than it has ever been, and enough candidates responded to make up two full teams for each group of contestants, the Colonelettes and the Gym Dandies.

Several of those on the teams this year have served actively on the squads during past seasons. Lucy Hayward and Margaret Lewis, both Seniors, have completed four years of playing. Miss Hayward captained the Gym Dandy team during the season of '29-'30, while Miss Lewis led the Colonelettes for the same time. Elizabeth Johnson, captain of the Colonelettes for the past year, Leo Adams, captain of the Gym Dandy team for '30-'31, and Gertrude Buck have all played two years. The other members of the team were all newcomers to college basketball. Each year a series of five games is played by the two teams, and this year a similar series was arranged between the second teams. This season the Colonelettes won four out of five games to win the main tournament, while the Gym Dandies' substitutes were winning their series from the Colonelettes' second team.

The first game of the season was played on February 13, and at that time the Gym Dandy team won their only victory by the top-heavy score of 26-17. Margaret Lewis made twelve points in this game to become the highest individual scorer. The second game was much slower than the first had been, and



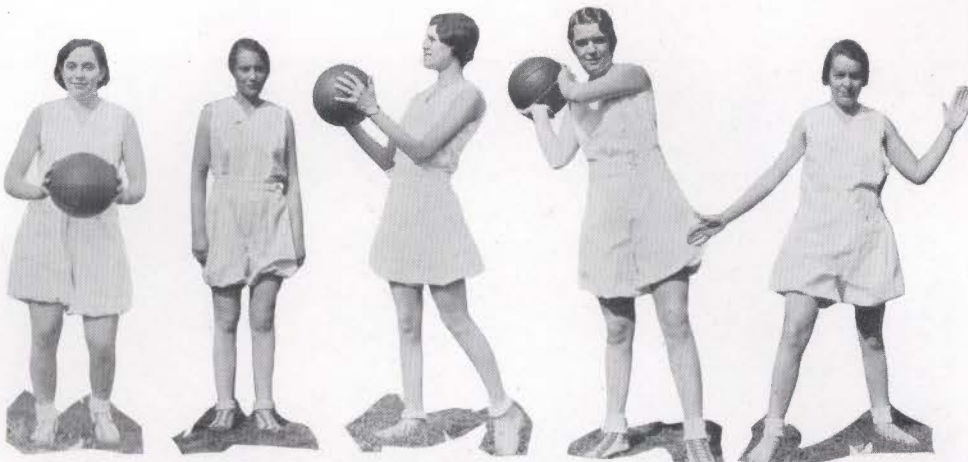

JOHNSON
Forward

BUCK
Guard

LEWIS
Center

McINTYRE
Forward

MILLER
Guard

Colonelettes

while the defense of both teams was better, the offense of both was weaker. While the score was rather close, being 15-12 for the Colonelettes, the game was nevertheless sluggish and uninteresting.

Both teams showed marked improvement for the third encounter, and the Colonelettes won again, but only after a sharp battle. The tally this time was 38-32. The fourth game, too, was close, but the Red team again emerged victorious 22-17. In the last game, however, although the teams were almost even for the first half, the Colonelettes jumped to a decided lead in the third quarter and were not threatened again. The score was 35-22. The line-up for the teams this year was as follows:

COLONELETES—		—GYM DANDIES	
McIntyreF.....	Leo Adams (Captain)	
Johnson (Captain)F.....	Hayward	
LewisC.....	Rollins	
MillerG.....	J. Adams	
BuckG.....	Gibson	

Mary Rollins was elected captain of the Gym Dandy team for the year '31-'32, and Elizabeth McIntyre was chosen captain of the Colonelette team for the same time.



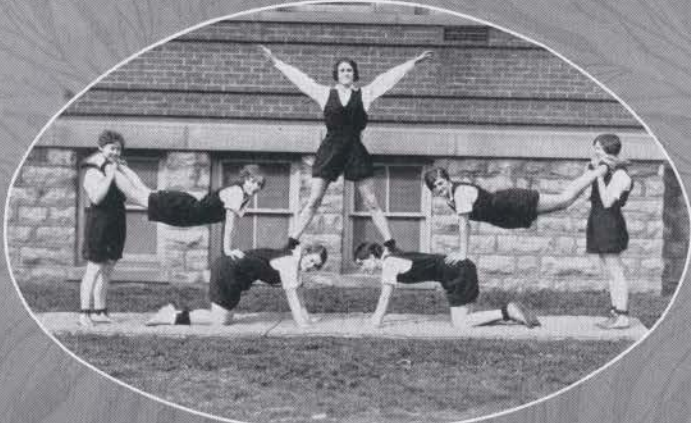
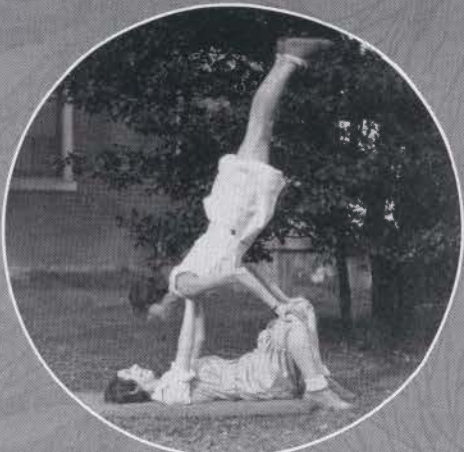



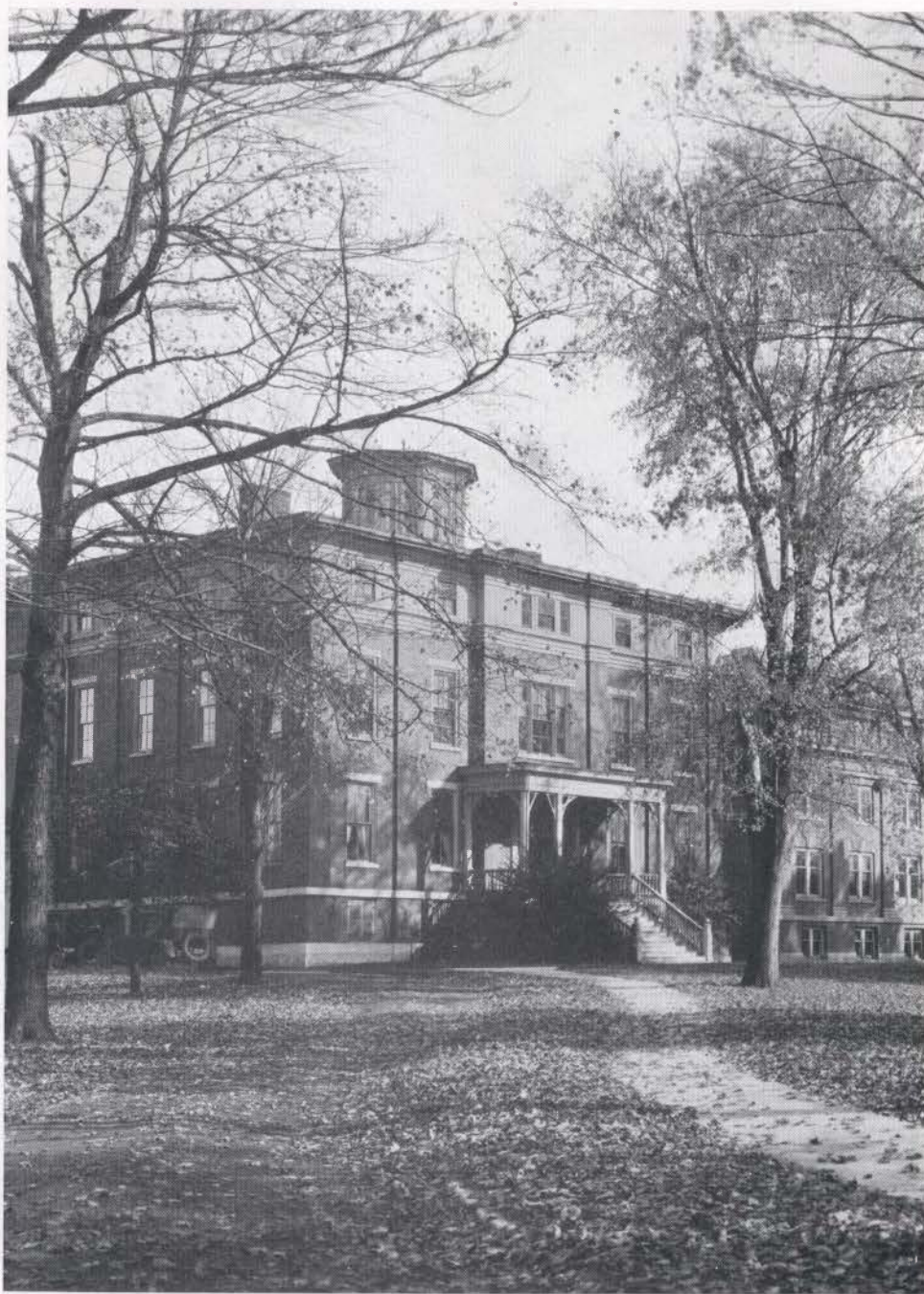

West Hall

Organizations



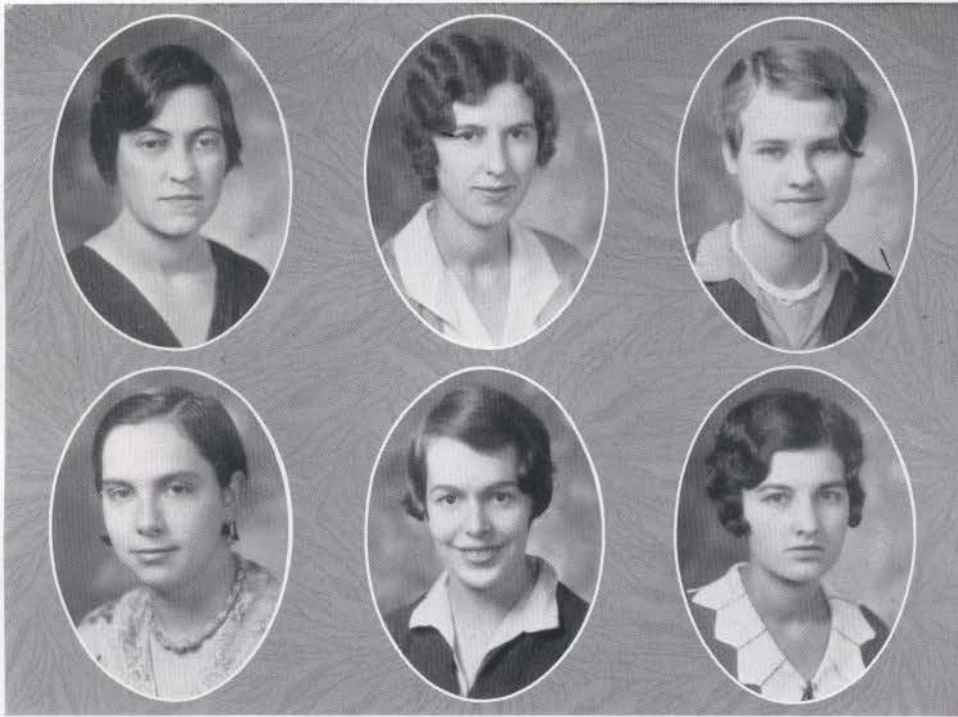

Athletic Council



JESSE L. KEEP *Faculty Advisor*

LUCY HAYWARD *President*

MARGARET LEWIS *Secretary-Treasurer*



LEO ADAMS

ELIZABETH JOHNSON

LUCILLE MILLER



English Club



LUCY HAYWARD *President*
 JOSEPHINE WINGATE *Vice President*
 LOUISE JOHNSON *Secretary-Treasurer*
 ELINOR MCGREGOR *Librarian*
 FRANCES LEE *Faculty Advisor*



ANNA ANDRES
 MARION BENDER
 HELEN CHAMBERS
 ANNE CLAY
 KEITH CORNELISON

RUTH EVERSOLE
 IRENE HOGE
 HARRISON HOLLOWAY
 EDNA MARCUM
 EVELYN MARCUM
 MAY MOORE

ESTELLE MOYE
 BOYDIE RICE
 KATHERINE ROACH
 ANNA BELL THURMOND
 SUE WHITE

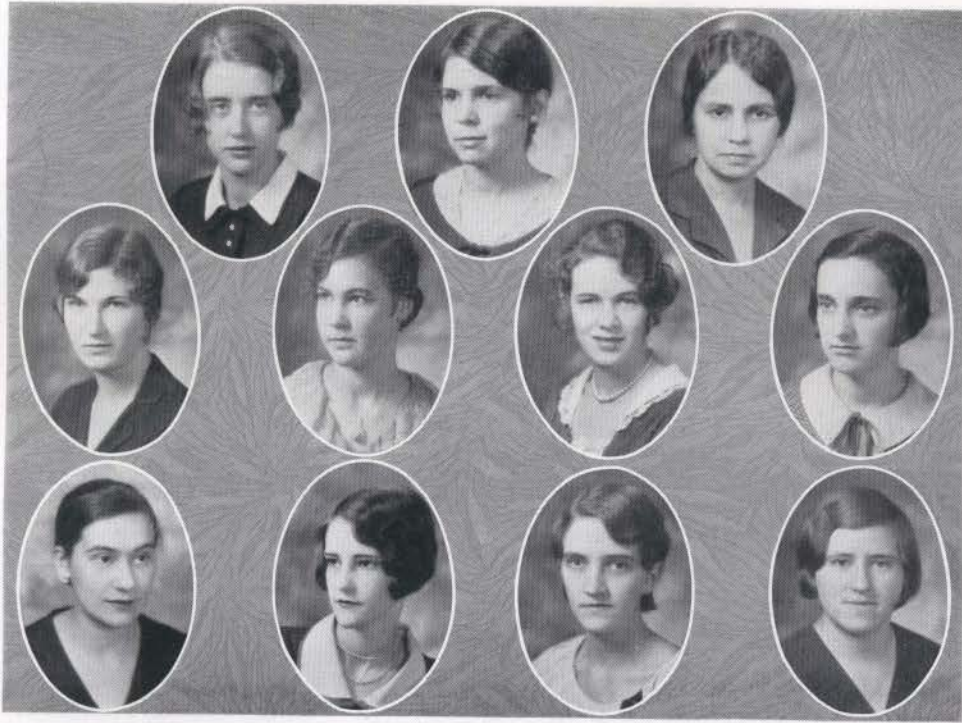

Latin Club



ALMA LATTA *President*

SARA COLEMAN *Secretary-Treasurer*

ALICE RECORD *Faculty Advisor*



AMY ANDREWS
 ELIZABETH CHEEK
 MARY COLEMAN
 EDNA MARCUM
 DAISY MCCOY
 NELL SMITH
 CATHERINE TALLEY
 EDNA WOFORD

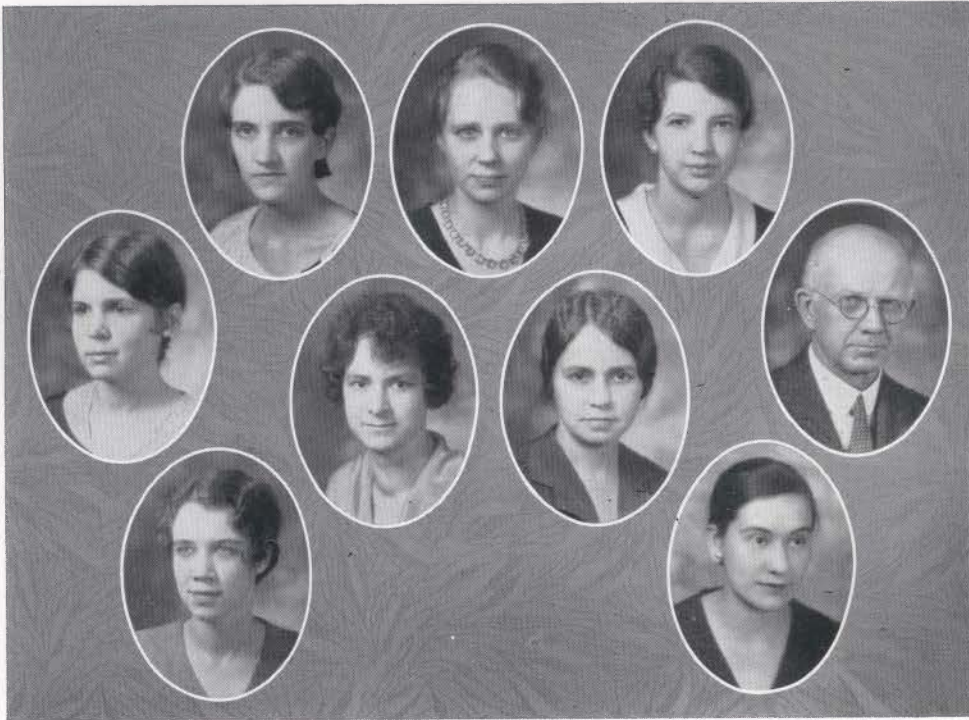

Ye Rounde Table



CATHERINE TALLEY	<i>President</i>
MINA REA JONES	<i>Vice President</i>
KEITH CORNELISON	<i>Treasurer</i>
SARA COLEMAN	<i>Secretary</i>



MILDRED H. McAFEE
 ALICE RECORD
 C. B. McMULLEN
 ELIZABETH GANT
 DAISY McCoy



Student Council



- MINA REA JONES..... *President*
- KEITH CORNELISON..... *Chairman, Social Committee*
- DAISY MCCOY..... *Chairman, Social Committee*
- ELIZA CALDWELL..... *Chairman, Social Service Committee*
- ELIZABETH CHEEK..... *Chairman, Religious Expression Committee*



Glee Club



KATHERINE TALLEY *President*

SARA COLEMAN *Secretary*

CATHERINE ROACH *Business Manager*



ANNA ANDRES
 AMY ANDREWS
 MARTHA BUCKINGHAM
 HELEN CAUDILL
 ELIZABETH CHEEK
 SARA COLEMAN

MARY KEITH CORNELISON
 MABEL COLVIN
 MARGUERITE GAMBILL
 ASBERENE GUFFEY
 HARRISON HOLLOWAY
 EMILY HOMANS
 LOUISE JOHNSON
 HARRIET MCDANIEL

KATHRYN PURDOM
 CATHERINE ROACH
 LUCY JANE ROSS
 KATHERINE TALLEY
 SUE WHITE
 LUCY YORK WILLIAMS



The Marshals



LUCY HAYWARD

MINA REA JONES

DAISY MCCOY

CATHERINE TALLEY

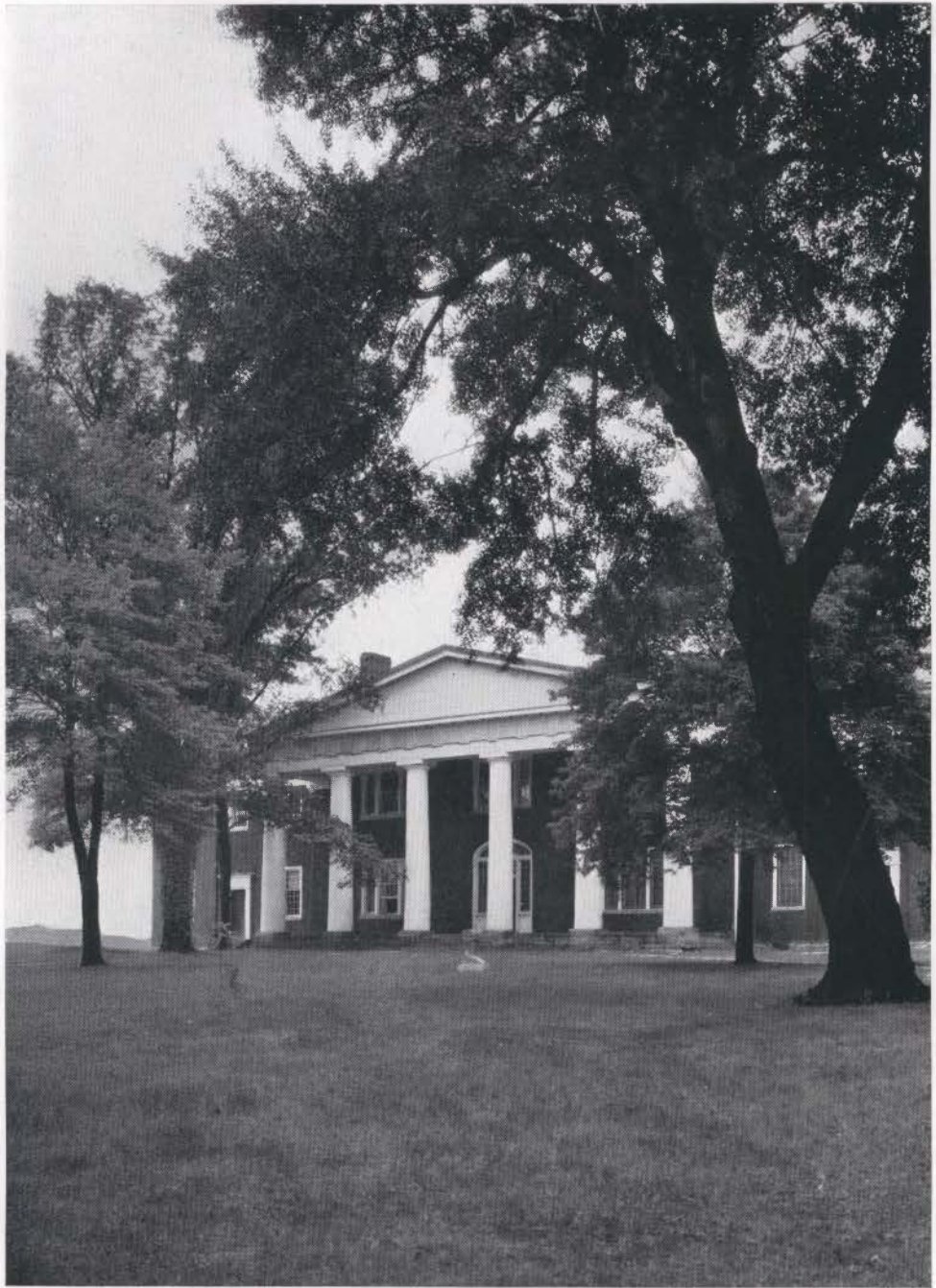

Old Centre



Features

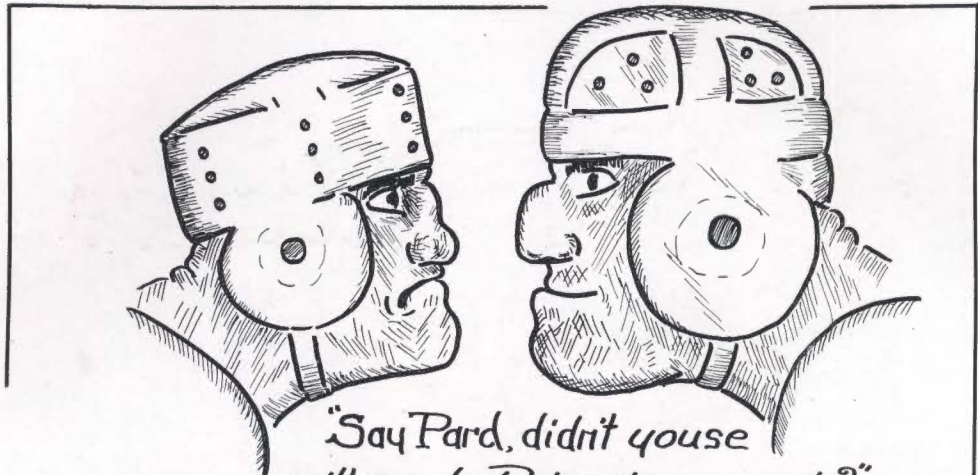

"Say Pard, didn't youse
woik for de Princetons wunst?"

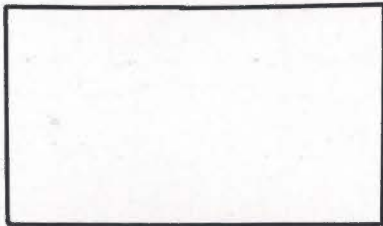

Composite Picture
of Centre Social Life
during 1st semester



"Paw, what makes the
World go around?"
"Sonny, How many times must I
tell you? Stay out of the cellar!"



Before the Battle - Mother

Russell
'34



Two minds — and maybe a thought?

Russell
34



The All American End

Four Big Game Seats Together

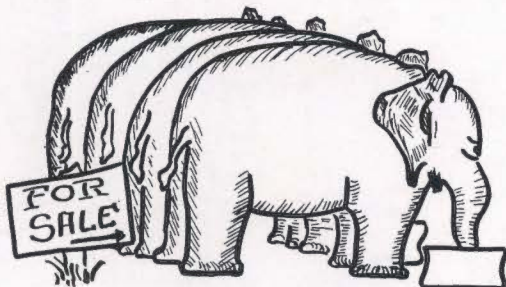

Door Girl nobody seems to understand her
Her mother was a telephone operator and her father a train announcer



"Well, I guess you will be getting out of here soon"
 "Dont worry, Warden, Ill be back for the fall term."



The Prof. that believed in grading
 the curve system.

Howell
 '34



"Shay! What does the other
 guy look like?"



"Oh Well, maybe it's love"



Registrar - What are your parents
 names?

Freshman - Mama and papa.

Between Classes



Centre, the home of the honor system. The professors have the honor, the students have the system.

* * * * *

First Centre Man: "How far did you miss that second question?"

Second Future President: "Just two seats to the right."

* * * * *

Discipline Committee: "Do you drink?"

Beta: "No, sir. I haven't been to Lexington this semester."

* * * * *

"Class," said Dr. Fehn, "before I begin my lecture, I have something I want to say to you."

* * * * *

They laughed when I said I could crack a joke; but they stopped when I cracked it!

* * * * *

Deke: "I think the most alluring thing about a girl is her hair."

Phi Delt: "No, I think it is her eyes."

S. A. E.: "Come on, why don't you all tell the truth?"

* * * * *

He was as dumb as a freshman after four years of college.

* * * * *

And then there's the frosh who asked the president where the woiks was.

* * * * *

We find three types of girls at Centre, the beautiful, the intellectual, and the majority.

* * * * *

The eastern freshman who thought the Jockey Club was a riding club was laughed at. Well, who knows? Maybe it is.

* * * * *

Breck Hall Ben says, "When I came here I took a bath every night to keep the sheets clean. Now I have to take one every morning."

* * * * *

Modern kissing isn't any worse than holding hands used to be. It isn't what you do that counts, it's the way it makes you feel.

Although Monday is wash day at the Sigma Chi house, most of them are cleaned some-time between Friday night and Sunday morning.

* * * * *

Modern Mother: "Now be good, sonny, and I'll take you to the football game and let you see the drunks."

* * * * *

As co-ed is introduced to Phi Tau: "Oh, I'm simply delighted. I've heard so many awful things about you."

* * * * *

First Burglar: "What job did you'se woik on tonight?"

Second ex-College Man: "Kappa Alpha apartments."

First Ditto: "Gee, how much did you lose?"

* * * * *

"Ah, I see you have just had a facial."

"Not at all, dearie. I've just been kissed by a college boy."

* * * * *

Sterrett, coaching play: "Now register disgust. Look like a football player having to pay for a meal."

* * * * *

"Johnny, go wash your face and neck."

"Neck who, ma?"

* * * * *

Injured football player: "I'm hurt, coach, but leave me in. I need the money."

* * * * *

Communist: "Down with capitalism."

Joe College: "Ya, and punctuation and theme writing, too."

* * * * *

For girls to try to be mysterious again by wearing long skirts is like buying a lock after the spare tire is stolen.

* * * * *

Reporter: "Are you in favor of prohibition?"

Dean: "Be more explicit, young man, is that an invitation or do you want a statement for the paper?"

* * * * *

How do mothers learn the things that they tell their daughters to avoid?

* * * * *

Spokesman: "We're Delta Kappas and honest men, your honor."

Judge: "The Delta Kappas line upon this side and the honest men on the other side."



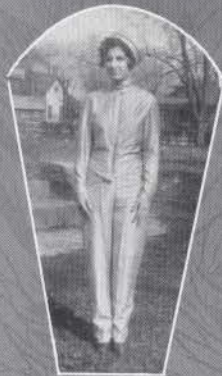



Advertising

Centre College

FOUNDED 1819

Danville, Kentucky

Fully Accredited



Centre College has been educating young people for one hundred and twelve years. There have been no departures from the two primary purposes of the foundation of the College. The first was that the building of Christian character should be the primary objective. The second was that a broadly cultural education in the liberal arts and sciences should be offered. Both of these principles are accepted by the present administration as correctly defining the attitude of the small college of liberal arts. It aims to develop character. It is cultural and not vocational.

Centre College has always been concerned more with training for life than with increasing earning power, with scholarship for its own sake rather than for its financial returns, if any; with character of heart as well as with strength of intellect. Center College, in 1931, represents an ideal of education that for more than a century in countless colleges has given to the nation its finest spirits and that ought not to be surrendered over night for a purely utilitarian view of school and life.

In Kentucky and the South

CENTRE COLLEGE

CHARLES J. TURCK, *President*

THE WOMAN'S DEPARTMENT

of

Centre College

Danville, Kentucky

Fully Accredited

On the basis of one hundred and twelve unbroken years of service in the South and in the nation, Centre invites a consideration by young men and young women seeking to find the best in college training.

The acquisition by Centre College, in 1926, of the property and assets of Kentucky College for Women gave to Kentucky its only system of co-ordinate education. The two colleges are under one administration and faculty, but with separate buildings and campuses and separate student bodies. This plan of organization provides the advantages of separate colleges for men and for women without the disadvantages of complete separation. It is the plan adopted by Columbia and Barnard, by Harvard and Radcliff, by Brown and Pembroke Hall, and by Tulane and Sophie Newcomb. It has worked with complete success at Centre College for the past four years.

The Woman's Department of Centre College is the only four-year woman's college in the State. Like the men's college it is fully accredited by the Association of American Universities, and the Association of the Colleges of the Southern States, as well as by the State accrediting agencies. The same broad cultural education is now offered to the young women of the South that Centre College has offered to young men for more than a century.

In Kentucky and the South

THE WOMAN'S DEPARTMENT OF CENTRE COLLEGE

CHARLES J. TURCK, President

HOTEL PATTEN

Chattanooga's Leading Hotel

HEADQUARTERS FOR VISITING TEAMS AND
CHATTANOOGA STUDENTS



HOTEL PATTEN

JOHN LOVELL, Mgr.

WELSH-WISEMAN CO.
INCORPORATED ESTABLISHED 1910

WE RECOMMEND

Emmart's Magnolia Meat Products

Deliciously Different

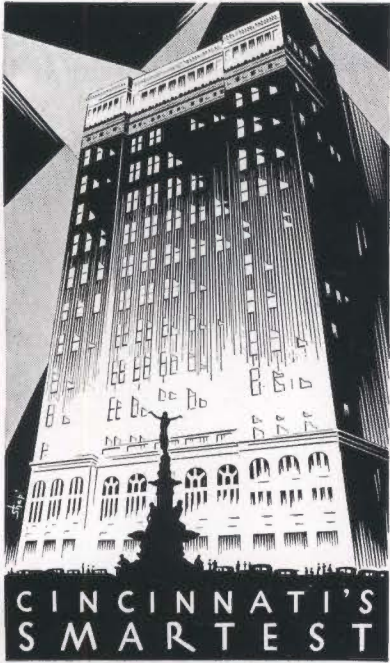

Dedicated to You...

To your comfort, convenience and pleasure, is the GREATER HOTEL GIBSON . . . a hotel of ultra-modern facilities and service, yet with the prestige and traditions of 82 years of hospitality.

Finest location in city, on Fountain Square . . . reasonable rates—\$3 and up—1000 rooms, each with bath . . . five famous restaurants.

THE GREATER

HOTEL GIBSON

C. C. SCHIFFELER, Managing Director

FOLEY'S

ESTABLISHED 1875

THE FANCIEST STOCK OF GROCERIES IN CENTRAL KENTUCKY

We bring to you the Best and Newest of Domestic and Imported Groceries. *RICHELIEU PRODUCTS* can not be surpassed. We take pleasure in showing you our stock.

PHONES 195-196

That Good Gulf Gasoline, Gulf No-Nox Motor Fuel
and Gulf Supreme Motor Oils

Gulf Refining Company

INCORPORATED

We could meet a lot of cheaper prices, but
then we would have to lower our standards.
That simply would not mean—

Snowflake Flour

Remember When Ordering Flour Say

SNOWFLAKE



MADE BY

Anderson and Spilman

DANVILLE, KY.

College Printing and Office Supplies

For Every Department of the College or
University

AGENTS FOR

GENERAL FIREPROOFING Co.
STEEL CABINETS, LOCKERS AND DESKS



HAMMER PRINTING AND
OFFICE SUPPLY CO.

INCORPORATED

LOUISVILLE, KY.

Quality and Quick Service

Meats and Groceries

WE STRIVE TO DO THE IMPOSSIBLE—*"Please Everybody"*

W. D. LUNSFORD

PHONES 421-763

Blue Grass Taxi Garage Co.

FOR TAXI CALL 98—BUICK SEDANS FOR SPECIAL TRIPS

DAY AND NIGHT STORAGE

MAIN STREET

DANVILLE, KENTUCKY

Harcourt & Co.

INCORPORATED



MANUFACTURING

**Stationers, Engravers
Jewelers**



Falls City

Extra Pale Lager

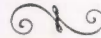

TASTES LIKE YE OLDEN TIMES

*Insist on the Best and Do Not Accept
a Substitute*



Martin & Rogers

DISTRIBUTORS

PHONE 648-W

DANVILLE, KY.

President American
Graphological Society

Societaire de la Societe de Graphologie
de Paris, France

Madame Marie De Berri

GRAPHOLOGIST

Teacher, Lecturer. Miniature sketches from hand-writing, French-American method, \$2.
Advice in all problems, \$5. Interviews by appointment, \$10.

220 EAST 41ST ST.

NEW YORK CITY

FIRESTONE

WOODS MOTOR CO.

TIRES



SALES AND SERVICE

"A RIDE WILL CONVINCEN YOU"

PHONES 58-59

DANVILLE, KY.



WHEN YOU
REALLY
CARE—

Russell McPhail
CHOCOLATES

---and if you really care

FOR THE BEST SERVICE IN SODAS, SUNDAES,
SANDWICHES, SALADS, PRESCRIPTIONS, and
ALL DRUG STORE NEEDS—ALL THESE YOU
WILL FIND WITH ECONOMY, IN AN AT-
TRACTIVE, SUCCESSFUL SETTING AT

DANVILLE'S LEADING DRUG STORE



Consolidated Drug Stores

INCORPORATED

PHONE 49

302 W. MAIN ST.

DANVILLE

Greetings---

from the Churches of Danville

The Home, the School, and the Church
are the three great factors
in building life



YOU ARE CORDIALLY INVITED TO WORSHIP WITH US

CHRISTIAN CHURCH.....	DR. MADISON A. HART
FIRST BAPTIST.....	DR. L. W. DOOLAN
FIRST PRESBYTERIAN.....	DR. J. J. RICE
LEXINGTON AVENUE BAPTIST.....	DR. C. C. WARREN
METHODIST EPISCOPAL, SOUTH.....	DR. ROY H. KLEISER
SECOND PRESBYTERIAN.....	DR. J. Q. A. McDOWELL
TRINITY EPISCOPAL.....	REV. J. FRANKLIN DAVIS

CARS

TRUCKS

TRACTORS

Danville Motor Company

LINCOLN

Ford

FORDSON

DANVILLE, KENTUCKY

BEAUMONT INN

HARRODSBURG, KY.

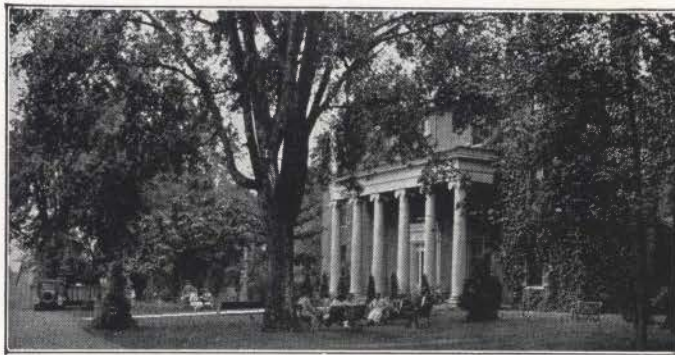

MOST DELICIOUS FOOD IN CENTRAL KENTUCKY

Special Attention to Parties

PHONE 249

MR. AND MRS. GLAVE GODDARD

HARRODSBURG, KY.

YOU CAN BUY YOUR FURNITURE WITH CONFIDENCE AT

BAUGH AND GARNER

INCORPORATED



Because "If It Isn't Right, We Make It Right"

O. A. KAYS

INCORPORATED

Smart Wearing Apparel for Men

DANVILLE, KENTUCKY

Old Fashioned Hospitality---

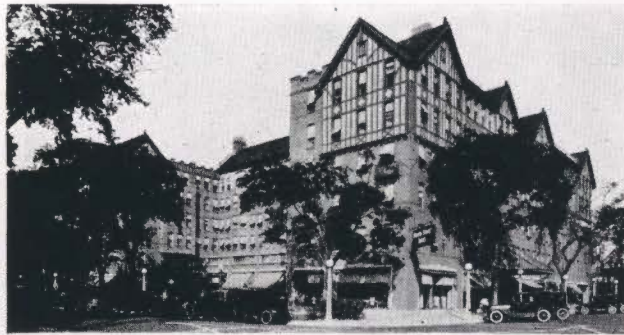

---In a Modern Setting

The North Shore Hotel

EVANSTON, ILLINOIS

FRESH VEGETABLES

QUALITY FRUITS

Everything in Quality Groceries

H. E. ROY

WALNUT STREET

PHONE 232

Bryan-Hunt Co.

INCORPORATED

LEXINGTON, KY.



DISTRIBUTORS FOR

SUN-KIST BRAND CALIFORNIA
CANNED FRUIT



*Ask Your Retailer For This Brand. They
Will Please You.*

Enlow & Calvert's Billiard Hall

EAT, SMOKE AND PLAY WITH US

PHONE 333

BEN C. INGELS Electrical Co.

WESTINGHOUSE DEALERS

PHONE 216

DANVILLE, KY.

HOTEL LA FAYETTE

LEXINGTON, KENTUCKY

Attractive Private Dining Rooms for College Banquets or Fraternity Dinners. At Special Student Prices. Personal Supervision of All Parties.

LEN SHOUSE, Jr., *Manager*

COMPLIMENTS OF

The Stith Funeral Home

Flaig Jewelry Co.

ESTABLISHED 1865



DANVILLE, KY.

YOUR SUCCESS IS DEPENDENT
UPON YOUR HEALTH

OUR EFFORTS ARE CENTERED UPON
GOOD BREAD

A Necessary Aid to Good Health

Cline's Shoe Shop

EXPERT SHOE REPAIRING
AND SHINING

FOR CENTRE STUDENTS

Phone 142 Main St., 3 Doors W. of P. O.



DANVILLE BAKERY

THE HUB

INCORPORATED

THE HOME OF HART SCHAFFNER AND MARX CLOTHES

MANOR BROOK CLOTHES
NUNN BUSH SHOES

BERG HATS
HOLEPROOF HOSIERY

STETSON HATS

BRADLEY SWEATERS
ENRO SHIRTS

DANVILLE, KENTUCKY

Central Wholesale Company

INCORPORATED

Jobbers

Distributors of Fancy Fruits, Vegetables and Groceries

THE COLLEGE MAN'S PREFERENCE—SMITH SMART SHOES

W. H. Robertson & Son



ARROW SHIRTS

SMART CLOTHES

STETSON HATS

"FIRST WITH THE LATEST"

To the Discriminating Purchaser

Of CHOICE QUALITY STOCK we offer an excellent assortment of HARDY ORNAMENTAL EVERGREENS including both NATIVE AND HYBRID RHODODENDRONS and AZALEAS—BEAUTIFUL SHADE TREES and FLOWERING SHRUBS.

Then we offer also PEONIES of our FAMOUS CHERRY HILL STRAIN known the world over for their magnificent blossoms of rare form and wondrous beauty—GERMAN and JAPANESE IRIS rivaling even the glorious tints of the rainbow—HARDY GARDEN PERENNIALS in an excellent variety.

We solicit your patronage whether you want only a few plants or shrubs or whether you wish a dozen carloads or more for even the largest estate. Catalog. Grounds not open Sundays and Holidays.

Cherry Hill Nurseries

THURLOWS & STRANGER

INCORPORATED

WEST NEWBERRY, MASS.

ESTABLISHED 1895

The Danville Laundry and Dry Cleaning Co.

INCORPORATED

Expert Launderers and Dry Cleaners

DANVILLE, KENTUCKY

THIRD STREET BARBER SHOP

HEADQUARTERS FOR CENTRE COLLEGE BOYS

PROMPT AND COURTEOUS SERVICE

"We Serve to Serve Again"

DAD PHILIPS

THIRD STREET

PHONE 1082



SPOONAMORE'S

HEADQUARTERS FOR CENTRE
STUDENT NEEDS

LUNCHEONETTE, SODAS,
CIGARETTES,
CIGARS, ETC.

Spoonamore's Drug Store

The Rexall Store

Bluegrass Meat Market

If a Clean Market, Clean Market Products, Choicest of Quality and Right Prices
Appeal to You, Then Buy Your Meats at Our Market.

MAIN STREET

PHONE 74

COVERS BY
Weber-McCrea Co.
INCORPORATED



421 EAST SIXTH STREET
LOS ANGELES, CALIFORNIA

Larson Dry Goods Co., Inc.
DANVILLE, KENTUCKY

Ladies' Apparel
and
Accessories

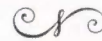

"HOME OF CO-ED DRESSES"

The Great Atlantic and Pacific Tea Company

EXTENDS THEIR HEARTIEST CONGRATULATIONS TO THE
GRADUATING CLASS

MAY YOUR FUTURE YEARS BE FILLED WITH
HEALTH, WEALTH AND HAPPINESS

THE GREAT Atlantic & Pacific TEA CO.

Swiss Sanitary Milk Company

THE HOME OF PASTEURIZED
PRODUCTS

PHONE 337

DANVILLE, KY.



Sanitary Barber Shop

FOR

Clean,
Clever,
Classy
Service



J. E. SEALE
PROPRIETOR

THE NEW
Kentucky
"EVERY PATRON AN HONORED GUEST"

THE HOME OF VITAPHONE AND MOVIE TONE TALKING PICTURES

OUR POLICY: BEST IN PICTURES, AND SHOWN WHILE
THEY ARE NEW.

WITH THE NEWEST AND THE MOST PERFECT

Western  Electric
SOUND SYSTEM

GILCHER HOTEL

120 Rooms—Fire Proof



*Modern Dining Room and
Coffee Shoppe*

Farmer's Supply Company

INCORPORATED

"It Pleases to Please"

REGAL COAL



452 WEST WALNUT

PHONE 47-48

ESTABLISHED 1888

A QUARTER CENTURY OF COLLEGE PHOTOGRAPHY

White
STUDIO

220 WEST 42ND STREET
NEW YORK

Completely Equipped to Render the Highest Quality
Craftsmanship and An Expedited Service on
Both Personal Portraiture and Photo-
graphy for School Annuals

*Official Photographer to the
1931 "Olde Centre"*

THE PIED PIPER TODAY



The false music of the wicked Pied Piper of Hamelin lured the children who followed him to disaster.

Shall the children of today be lured away from true musical appreciation by the false Robot of Canned Music in the Theatre?

One cannot learn to love real music without occasionally hearing it.

THE AMERICAN FEDERATION OF MUSICIANS

(Comprising 140,000 professional musicians in the United States and Canada)

JOSEPH N. WEBER, *President* 1440 Broadway, New York, N. Y.



The Farm and the Farm Home

Over two hundred farm tasks are now performed by electric power. And farmers, rural service executives of power companies and agricultural engineers of state colleges and universities are finding new jobs for electricity daily.



The farm business is a household enterprise at the core. The farm and the farm home are a single unit—where the kitchen range is productive capital, quite as much as a team of horses or a hay-rake



Electric power is of even greater assistance in the farm home than in the field. Over half the current used is applied to kitchen, laundry, and household cleaning. Although the American farm is highly powered in the field, modern engineering did little for the women of the farm until the advent of electric power. For every hour of farm work performed by engines and horses, even now three hours of man and woman power are required. It is in that two-thirds of farm work that electric power can be used to substitute for human labor.

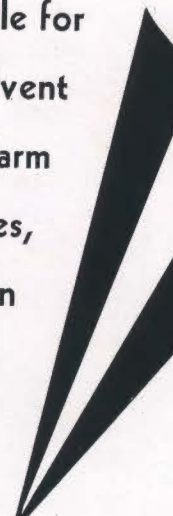

Kentucky Utilities Company
INCORPORATED



Pleasingly Different . . .
Impressively Correct

Brilliant creative work and skillful craftsmanship are essential in making your school annual an imposing book. This can be accomplished only by placing your contract with an engraver who is a master designer and craftsman.





THE "OLDE CENTRE" A PRODUCT OF
YOUNG PRINTING CO.
PADUCAH, KY.

Makers of

SCHOOL ANNUALS
CATALOGS
BROADSIDES

Autographs

Autographs

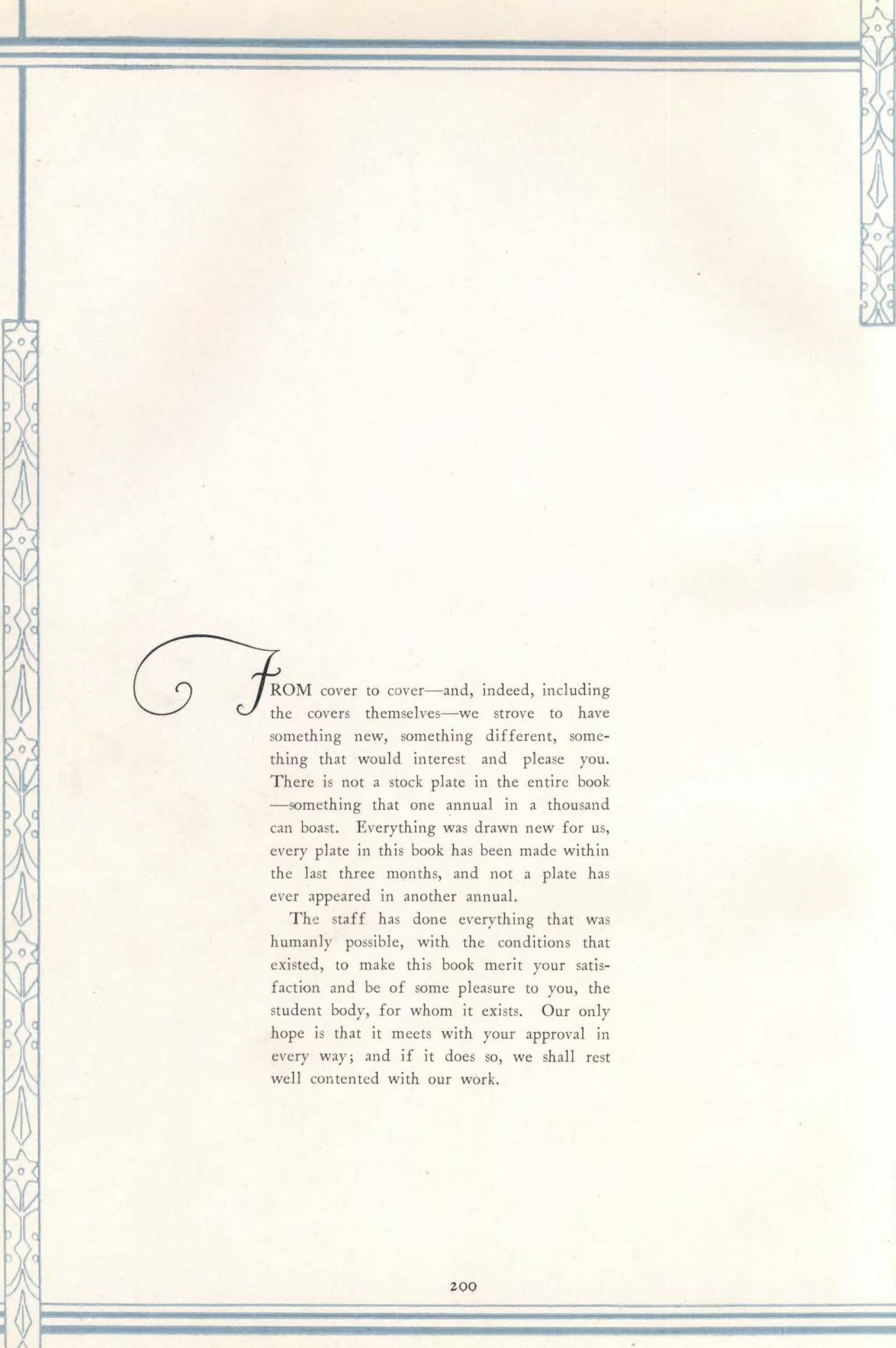

*F*ROM cover to cover—and, indeed, including the covers themselves—we strove to have something new, something different, something that would interest and please you. There is not a stock plate in the entire book—something that one annual in a thousand can boast. Everything was drawn new for us, every plate in this book has been made within the last three months, and not a plate has ever appeared in another annual.

The staff has done everything that was humanly possible, with the conditions that existed, to make this book merit your satisfaction and be of some pleasure to you, the student body, for whom it exists. Our only hope is that it meets with your approval in every way; and if it does so, we shall rest well contented with our work.

