



---

**OLDE CENTRE 1968**

---





**OLDE CENTRE**

**1968**

John Henry Newman wrote in the *Idea of a University*, his classic work of educational philosophy, that the word education "implies an action upon our mental nature, and the formation of a character; it is something individual and permanent, and is commonly spoken of in connection with religion and virtue." Centre College of Kentucky seeks to make a reality of Newman's concept of a liberal higher education. Students at Centre are offered the opportunity of studying and living in a community of scholars for whom the cultural and intellectual heritage of our civilization is alive and important for the life of the present. It is the purpose of the College to stimulate the active power of the intellect to its most creative and productive level.

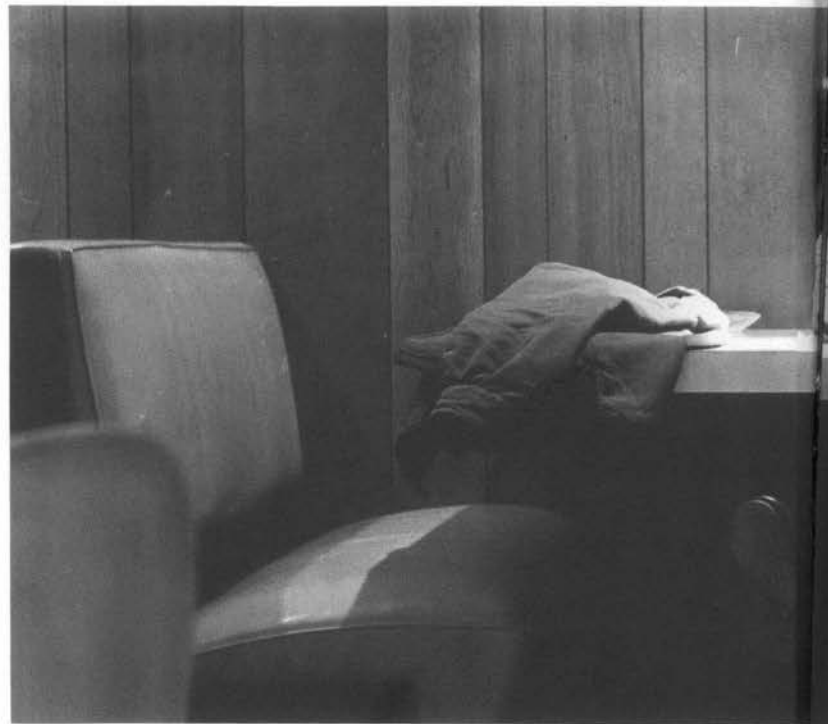

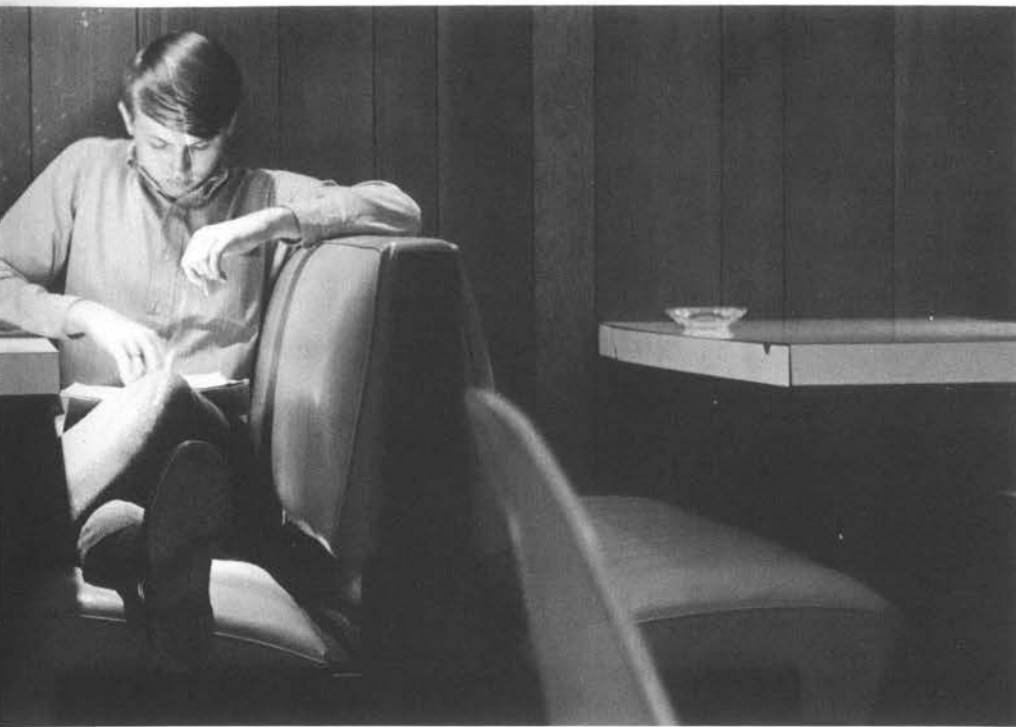

*Of great importance to the college atmosphere at present and in years to come is the significantly new and carefully conceived curriculum adopted by the College in 1966. Our society is increasingly dependent upon men who have mastered highly specialized areas of the vast and growing body of knowledge which our civilization produces. The essence of creative human activity, however, lies in the breadth of a man's intellectual horizon and in his ability to evaluate his experience and environment in discriminating general terms. The preservation, development, and expansion of a morally ordered society demand persons in all fields who understand and respect the literature and the arts, the languages, the sciences, the history and philosophies which constitute our human inheritance. Realizing these facts, Centre's faculty has designed a curriculum which will allow the student to acquire a broad intellectual perspective in his freshman and sophomore years which he will continue to develop as he goes on in his junior and senior years to concentrate on an area of special interest.*



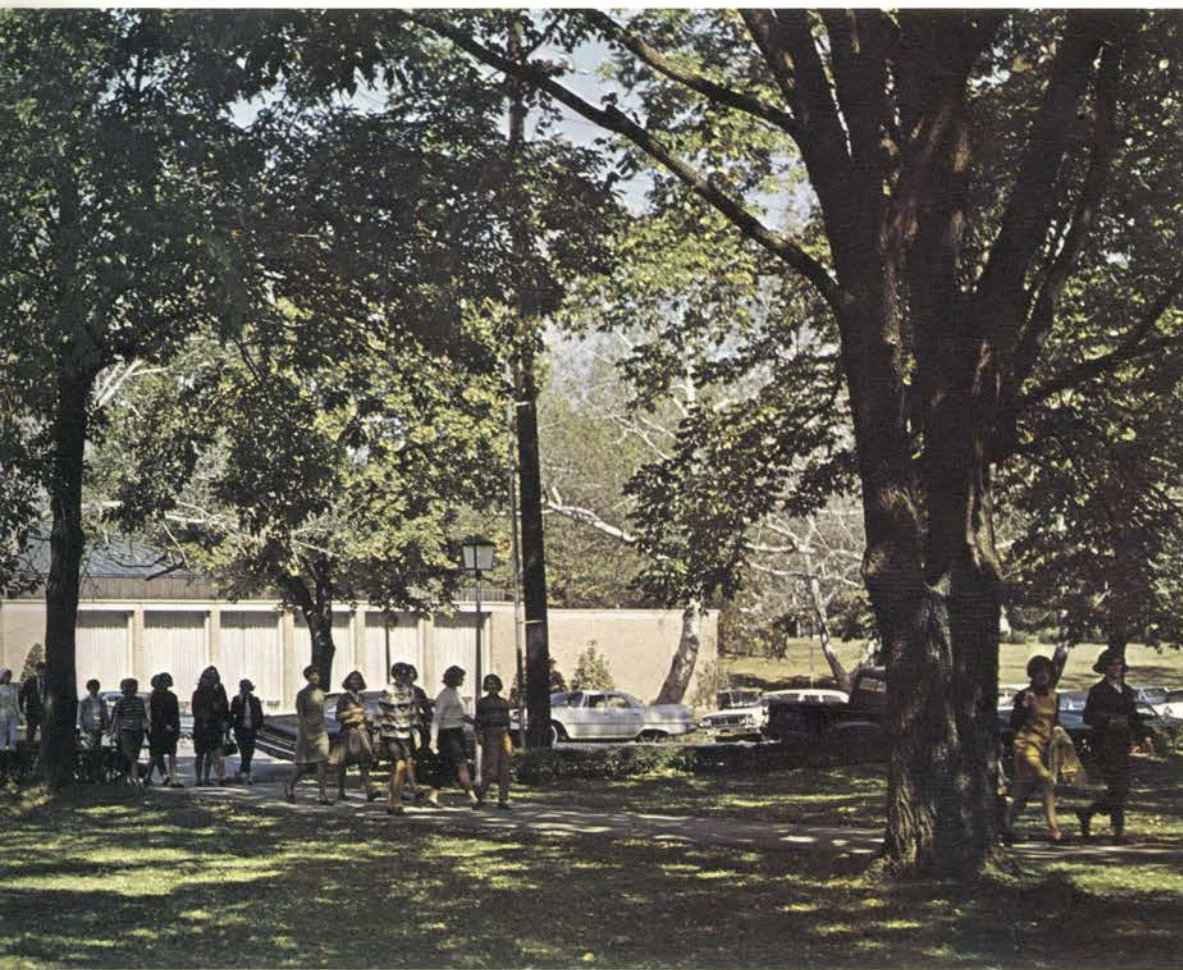

<b>INTRODUCTION</b>	<b>1</b>
<b>STUDENT LIFE</b>	<b>18</b>
<b>THE COLLEGE</b>	<b>48</b>
<b>ORGANIZATIONS</b>	<b>98</b>
<b>ATHLETICS</b>	<b>122</b>
<b>FRATERNITIES</b>	<b>154</b>
<b>ADVERTISING</b>	<b>180</b>

*At the foundation of Centre's academic program lies the conviction that ethical values must infuse learning. The College seeks to provide an environment where students consider the values embraced by the Christian faith, along with comparative values in other systems of belief. Affiliated with the Presbyterian Church, Centre maintains a non-sectarian, ecumenical attitude.*

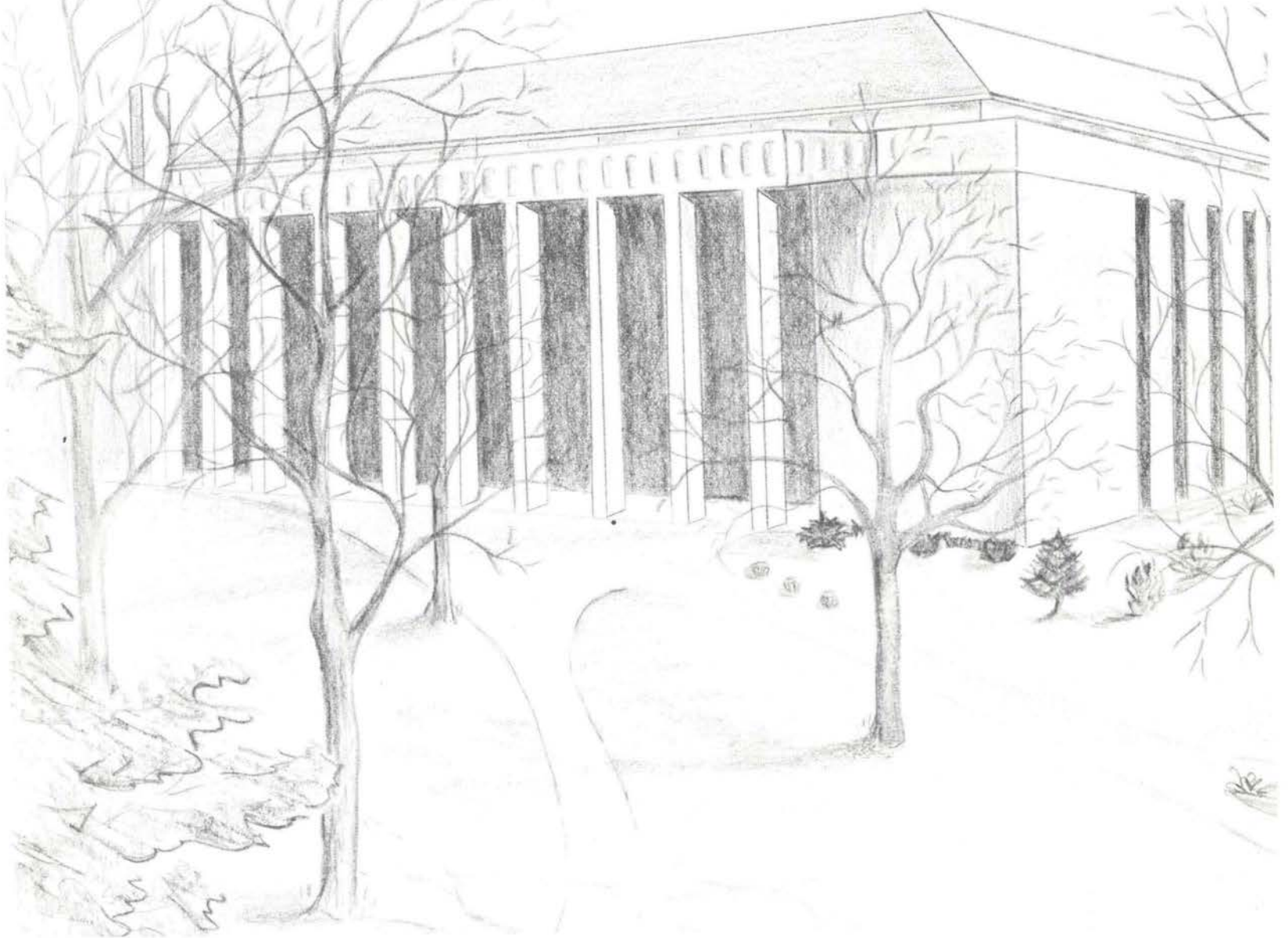

## **GRACE DOHERTY LIBRARY**





*After his years of life in the Centre community, the student ideally will have gained a mature understanding of the physical universe and the cultural traditions and relationships which are the foundations of his life. He will have examined the validity of the system of beliefs under which he was brought up, and after having evaluated and compared other value systems, he will have formulated values which are uniquely his own. He will have learned to make incisive analytical and critical judgments, and he will be ready to use these powers of independent reason as a creative member of society.*

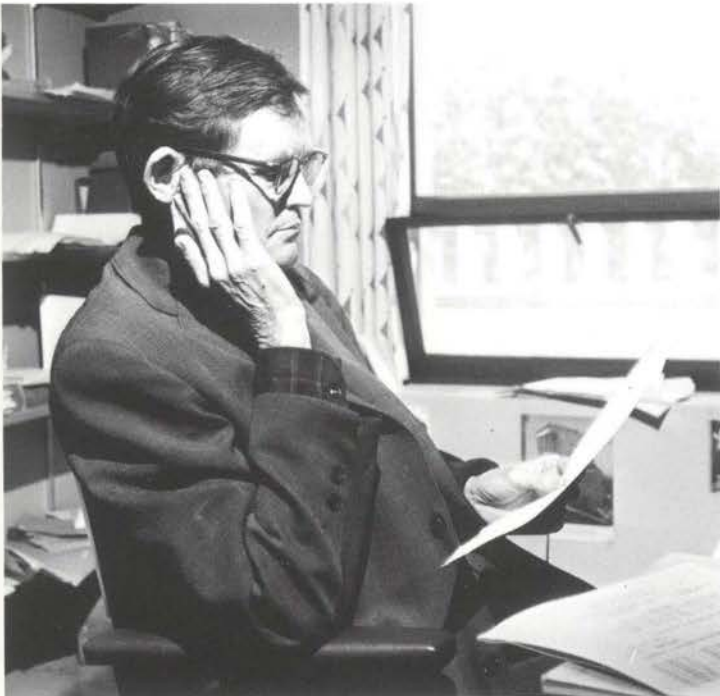

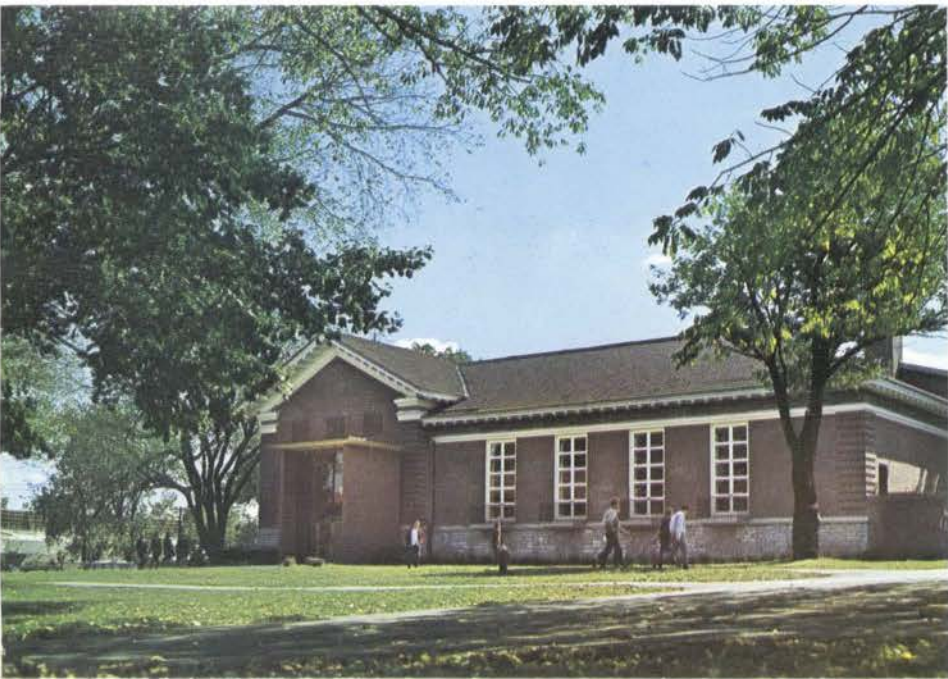

# OLDE CENTRE

## 1968

CENTRE COLLEGE OF KENTUCKY  
DANVILLE, KENTUCKY

EDITOR

LEON JOYNER

BUSINESS MANAGER

BEN OVIATT



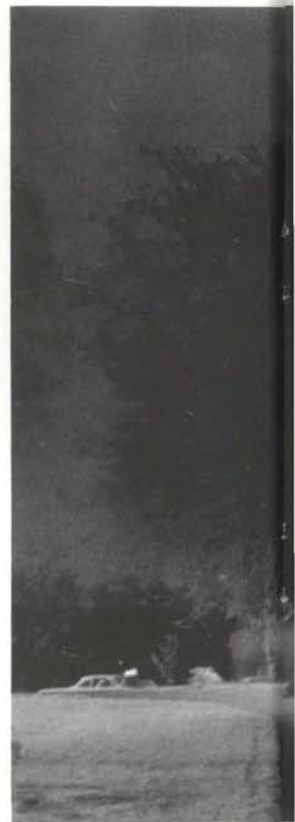

*Centre stands in a long tradition of dedication to the highest ideals of liberal learning. Founded in 1819 under the leadership of Presbyterians who had been involved in establishing higher education in central Kentucky since 1785, the College opened its doors in the fall of 1820. Prominent early Kentuckians were instrumental in setting the college in motion. Isaac Shelby, who had served as the state's first governor, was the first chairman of the Board of Trustees. In spite of difficulties and crises including five wars, the college has never failed to carry on its academic program.*

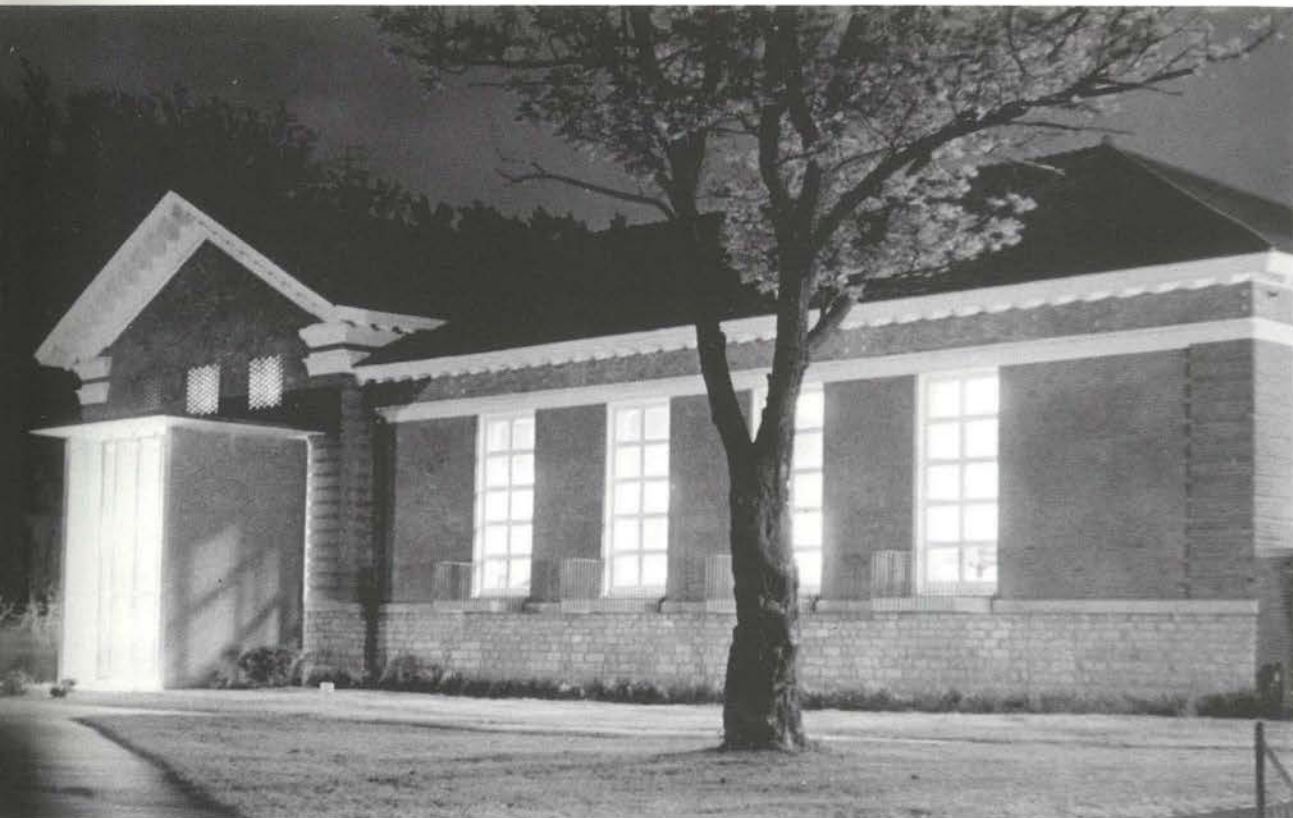

*Although Centre was founded by Presbyterians, its instruction has never been narrowly denominational. When in 1824 the Presbyterian Synod assumed the full financial responsibility for the college, it was with the stipulation that "The college shall at all times be conducted upon liberal, free, and enlightened principles, and no student shall be excluded in consequence of his religious opinions, or those of his parents, guardians, or relatives."*



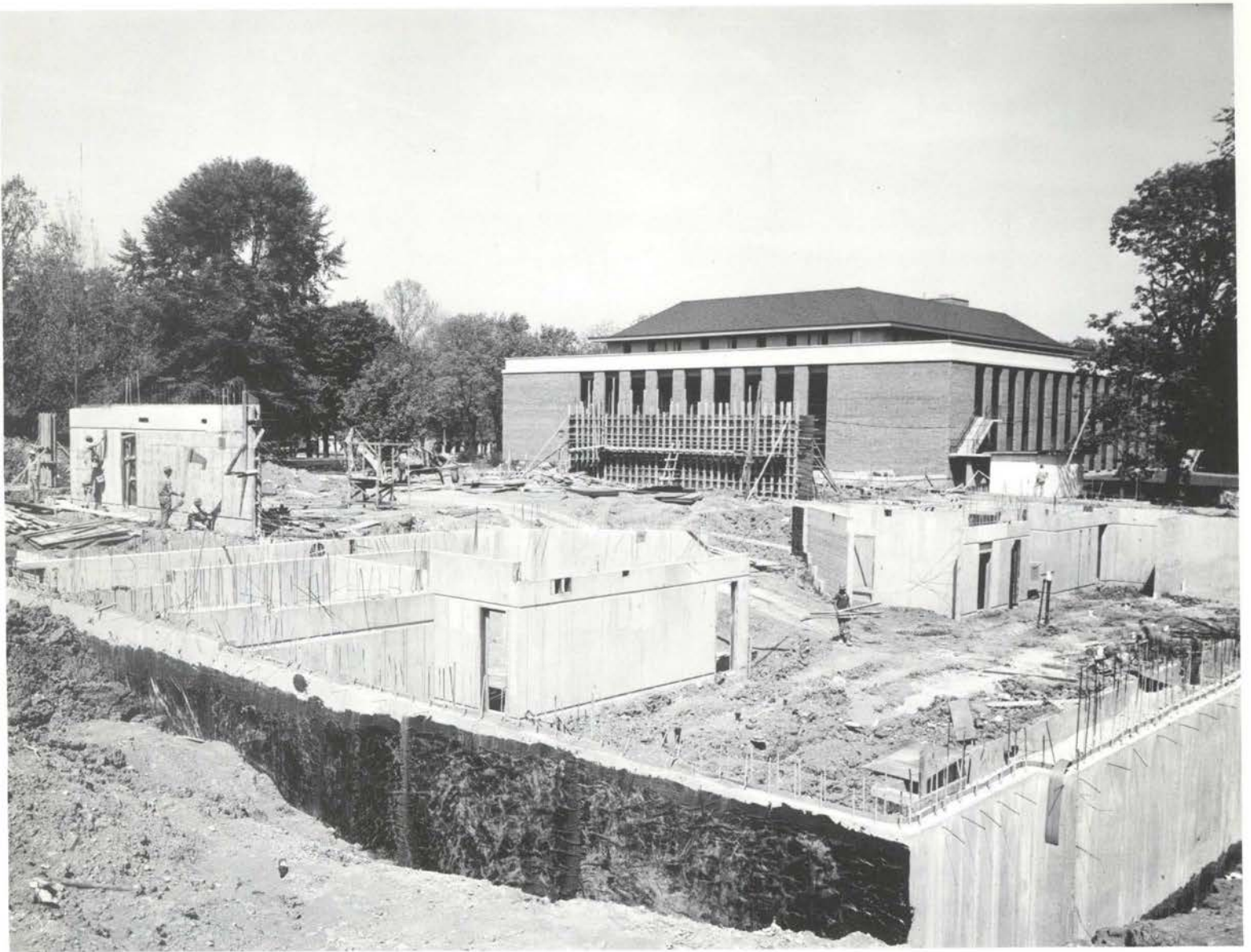

*Instruction at Centre began with a faculty of approximately five teaching ten or fifteen students in a curriculum characteristic of the classical nineteenth-century theories of education in the humanities. Courses were concentrated in the areas of ancient languages (Latin and Greek), history, philosophy, literature, and mathematics. During the presidency of Dr. John C. Young, from 1830-1857, however, the College moved with the educational trends of the times towards more specialized courses including the scientific fields which were at that time developing into valid and important individual disciplines, chemistry, physics, and biology.*

*The faculty was enlarged, and the student body increased five-fold. Centre took her place among the respected liberal arts colleges in the United States.*

Since Dr. Young's time, the physical aspect of the College has been developed and improved significantly. In 1901 the Central University at Richmond was consolidated with Centre; in 1926 Kentucky College for Women was merged with Centre; in 1961 the College became fully co-educational when the separate women's campus was replaced by a new residential complex on a site adjacent to the main campus. During the same year a fraternity quadrangle was constructed. In 1966 a new concept in college facilities was realized in the Grace Doherty Library. The Boles Natatorium was completed in 1967. The next few years will see the completion of a new science building, additional residences, and a fine arts complex.

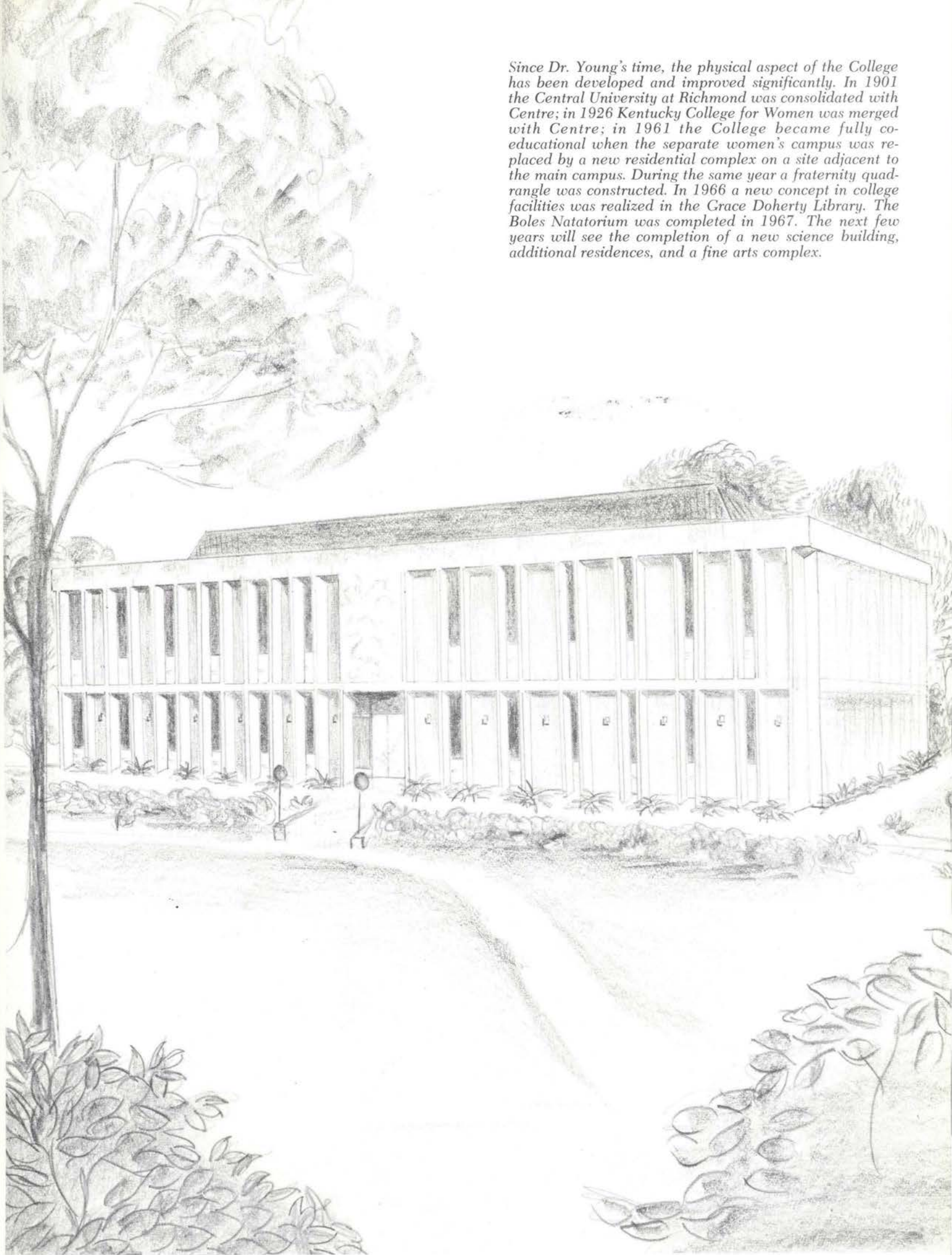



*The inner workings of the College have changed and developed in correspondence with the physical aspect of the campus. Curricular offerings have been enriched over the years, while demands made on the quality of the students' work have grown higher. After a self-study undertaken in 1962-1963, the faculty and administration realized the need for a giant step in the continual process of the development of the academic program. The new curriculum was the product of their thinking, study, and careful planning.*

*The quality of education at Centre College is reflected in the achievement of her alumni. The College ranks first among all coeducational institutions in the South and sixth among the nation's private, co-educational, liberal arts colleges in the percentage of alumni included in Who's Who in America.*



*Since 1904 the College has been a member of the Southern Association of Colleges and Schools. It holds membership also in the Association of American Colleges and the Southern University Conference. Though the College is now governed by a self-perpetuating board of trustees, it continues its affiliation with the United Presbyterian Church in the United States of America and the Presbyterian Church in the United States.*





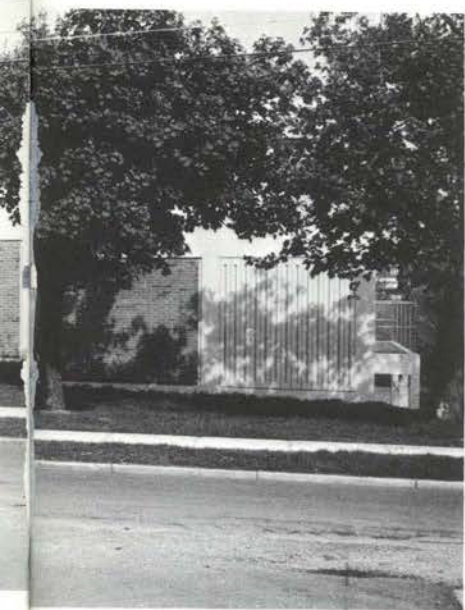



## STUDENT LIFE







*For some, college is a means to an end.  
For some, it is the fulfilling of an obligation  
to the social structure which produced  
them.  
For some, it is an idyll.  
For some, it is an ideal.*









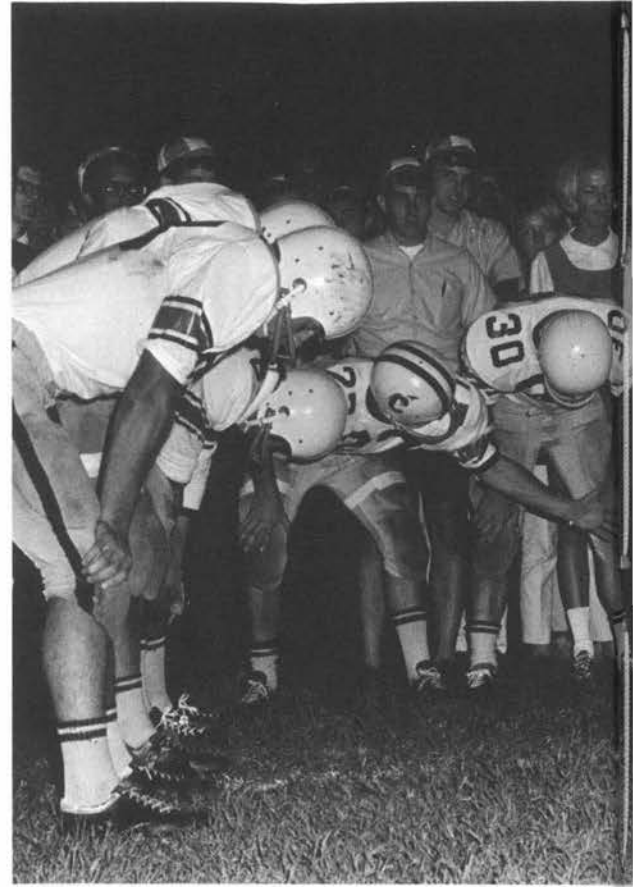
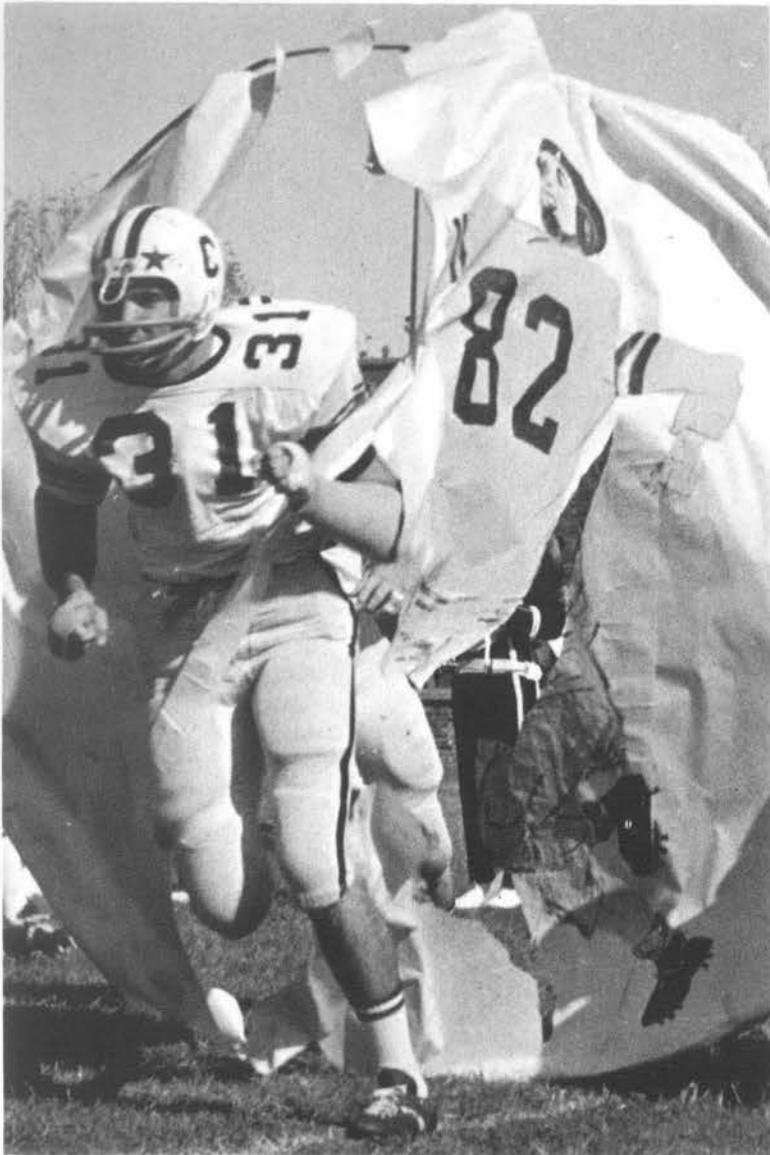

*Ultimately the true nature of a college will be a composite of all the ideas its members hold about themselves, and about it.*

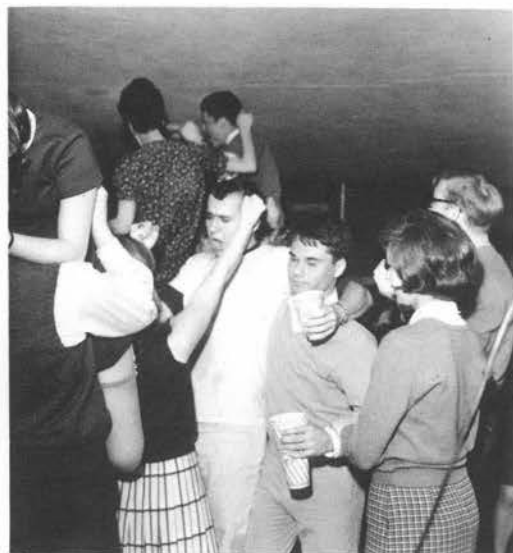

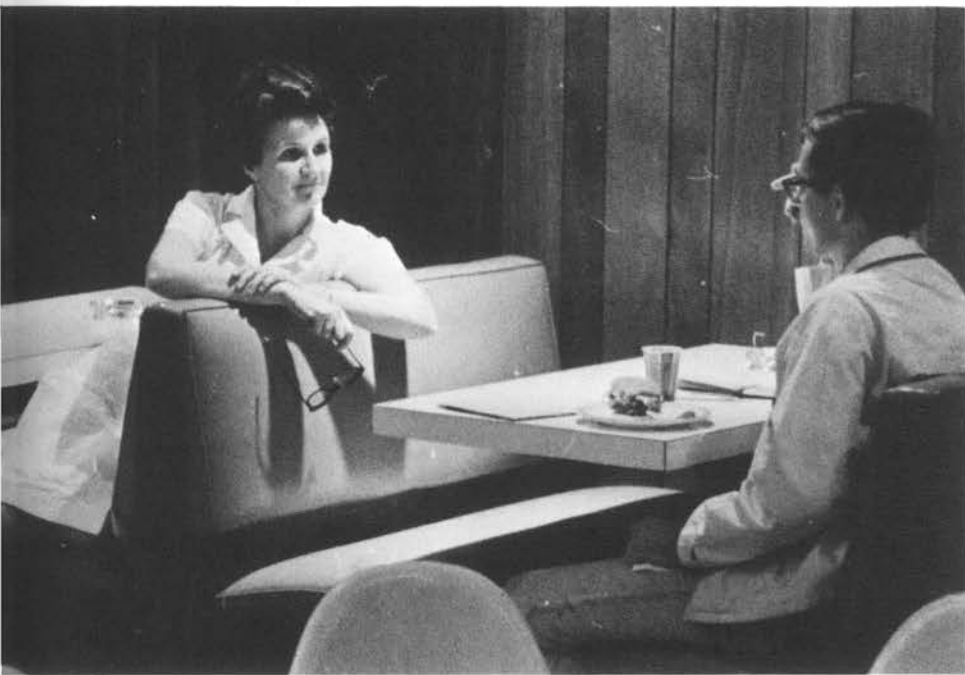

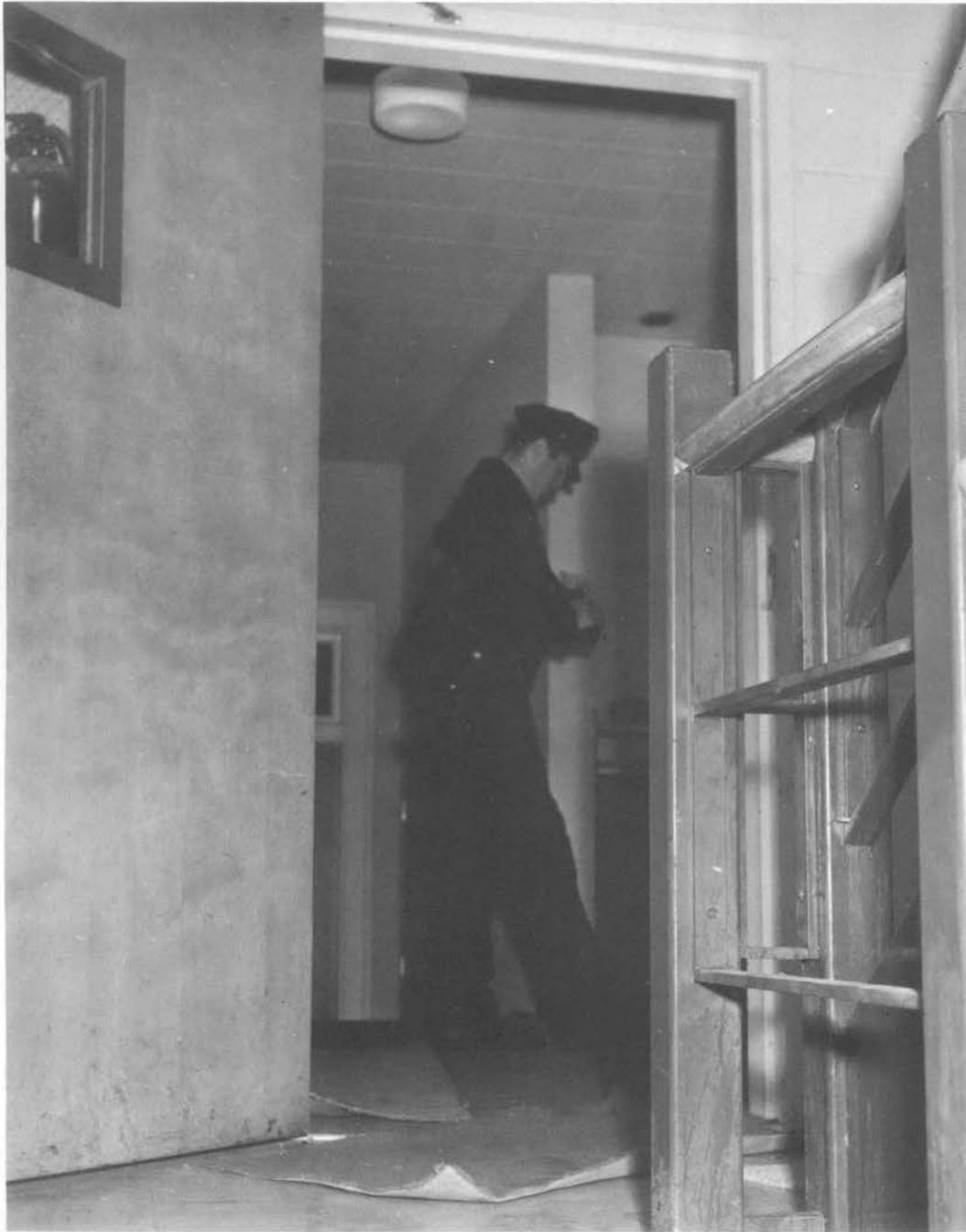

*A college yearbook is a collection of caught moments of how we live. It is a collage of the diverse activities of a group of more or less individualistically inclined people whom we lump together and refer to as the college community.*













MISS BETTY JEAN COPENHAVER  
*Homecoming Queen*

*A yearbook is an attempt to imprison on glossy pages, the essence of academia, an essence frequently unacademic. It is a collection of pictures and words that are in themselves meaningless but which combine to give testimony to the reality and meaning of a way of life.*



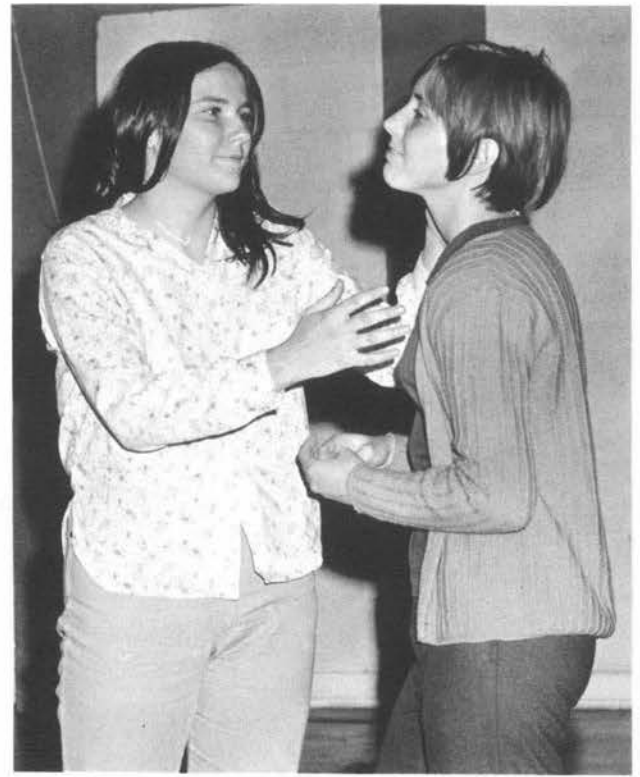



*It is impossible to describe and impossible to picture what it is to participate in and give meaning to the life of a college.*

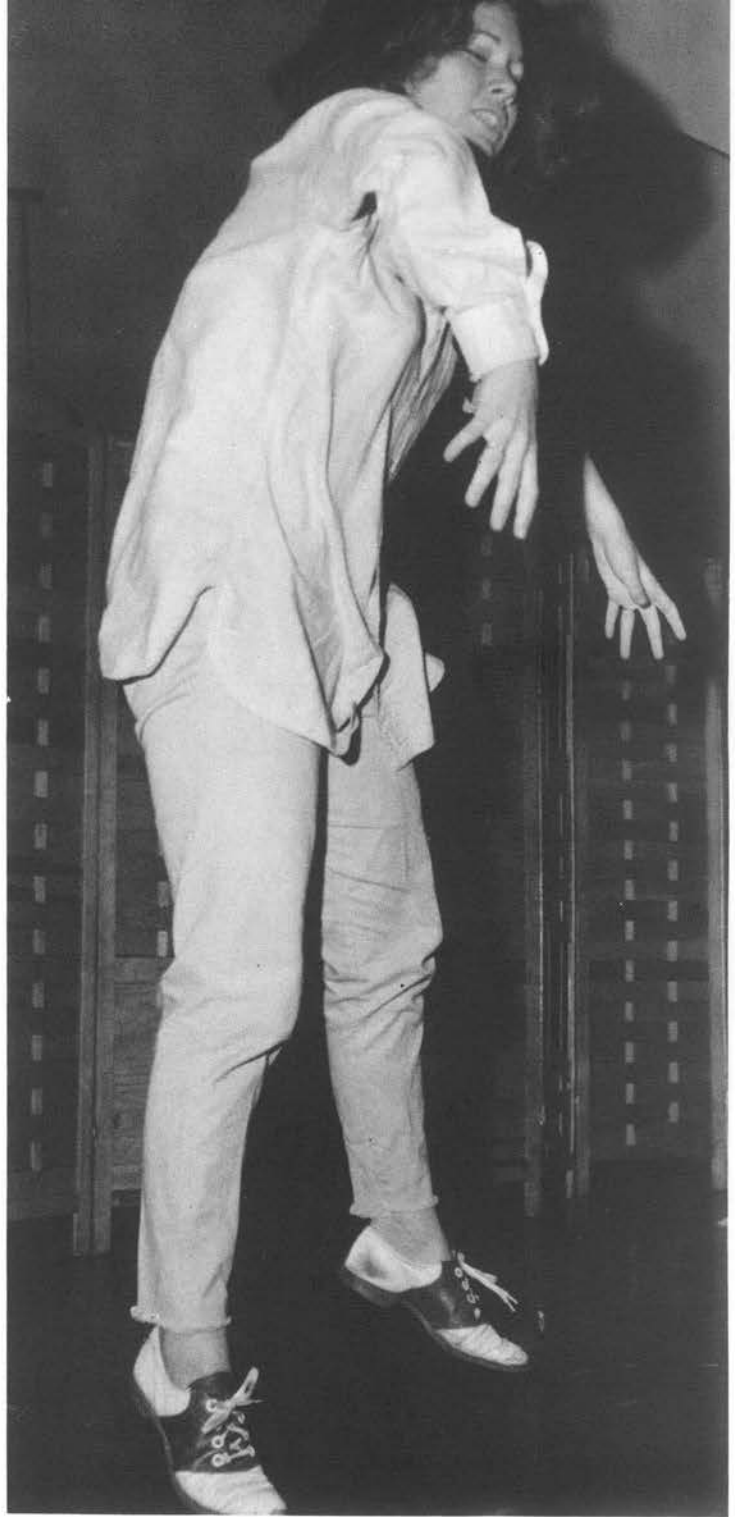







*The nature of a college is not to be found in the records of an event. It can only be perceived and recalled by the individual from and through his store of personal experience.*



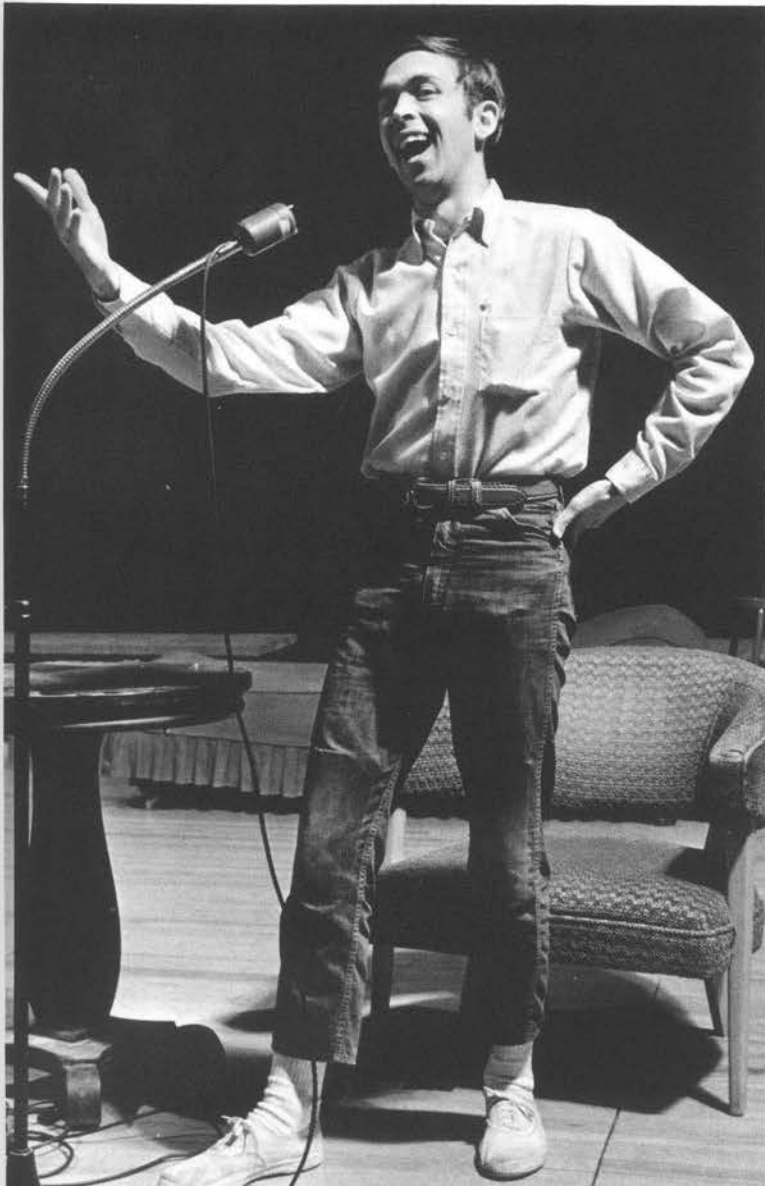

MISS DARLYS ROWLAND  
Gardenia Queen

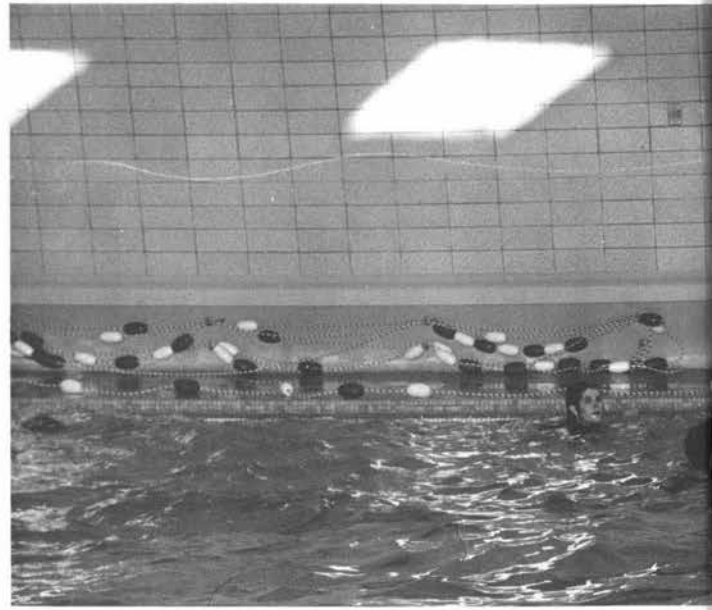

*The nature of a college is written on the faces of its members. Its expression, like theirs, will vary from frenzy to lethargy; from the radiance of dynamic involvement to complete apathy.*



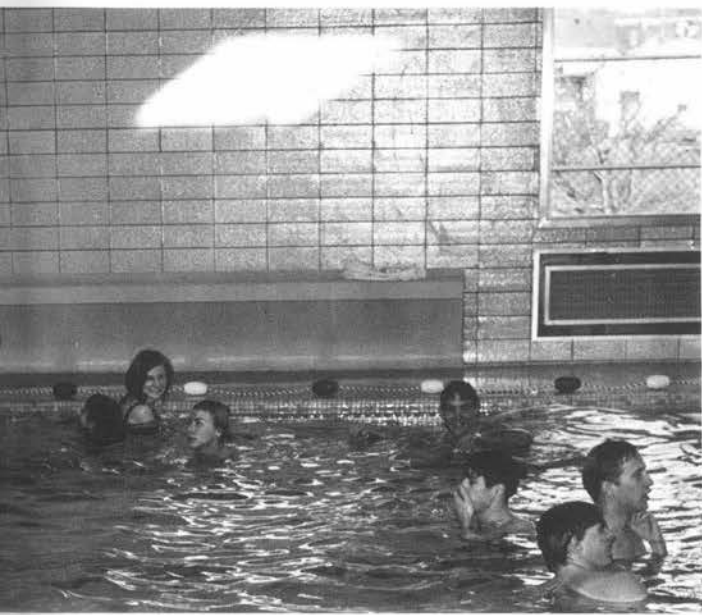

*On the faces of a college will be written all the concerns of the world. Love, hope, ambition, fear, panic, compassion, delight . . . all are a part of our everyday experience, and can be seen and recognized in the short space of a walk across campus.*





*Perhaps in looking at the Olde Centre, 1968, you will recall these emotions. Yet we know a picture will stimulate recollection only as much as the repetition of one word . . .*

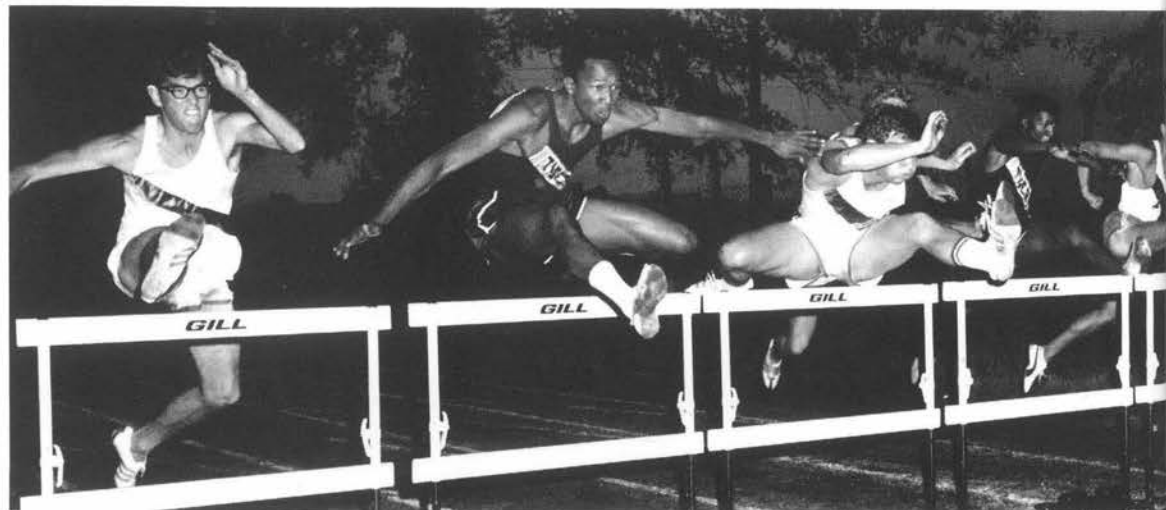





MISS JANE BROWNE  
*Mountain Laurel Representative*







MISS PAMELA RACKE  
MR. JOHN WALKER ROGERS  
*Carnival Royalty*





*in fact, one word is worth a thousand pictures . . . . . Centre.*







NO  
SMOKING



## THE COLLEGE

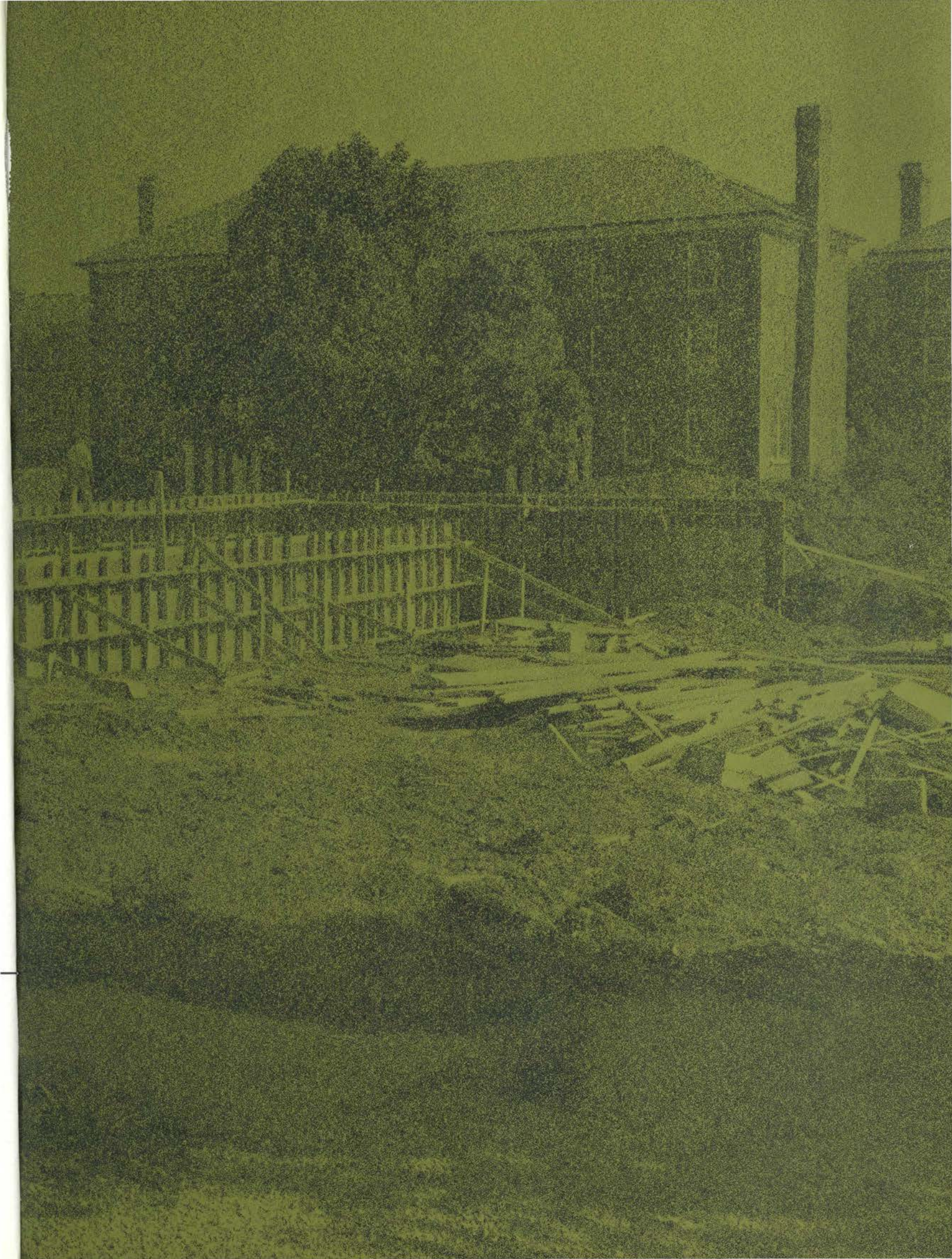

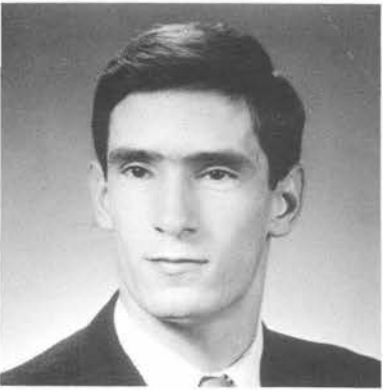

*William Reaves Autrey  
 David Watkins Backer, Jr.  
 James Lee Bailen  
 John Branham Baughman  
 Richard McMurtry Bell  
 Patricia Wescott Bentley  
 Richard Charles Berg  
 William Harold Beswick  
 Charles Edward Bolton  
 Benjamin Dance Boone, Jr.  
 Mary Lynne Brandt  
 Nicholas Noel Brown  
 Raymond Francis Brown  
 Sandra Riley Bryant  
 Larry Keith Carrico  
 Denise Young Catron  
 Mary Payne Coblin  
 Maribelle Cole*



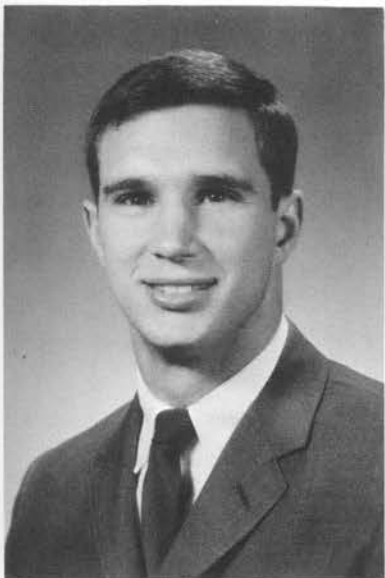





*Gail Hause Coleman  
 Ruth Audley Britton Conner  
 Kevin Arthur Connor  
 Gary Sherman Cooper  
 Betty Jean Copenhaver  
 Marian Core  
 Dennis Lee Corn  
 Roy Allen Cotcamp  
 Paul Wayne Counts  
 James Tandy Coy III  
 Joyce Elaine Cross  
 Walter Ernest Davenport  
 Ann Lichlyter Davis  
 James Arthur Davis  
 William Stephen Dean  
 Stephen Whitsitt Dixon  
 Anne Hodgson Durham  
 Roger Bradford Dutschke*



Richard Auldon Edwards  
 Thomas Jon Erhard  
 Teresa Marie Elliott Crowder  
 Deborah Ann Ferree  
 Paul Winfred Fraysure, Jr.  
 Robert Taylor Georgi  
 Sharon Lee Gill Skinner  
 David Martin Goff  
 Charles Wilson Granner III  
 Kathleen Mayne Gresh  
 Mary Hardaway Griffith  
 Robert Withers Griffith  
 Asa Pieratt Gullett III  
 Mary Towers Hagood  
 Robert Edward Hamilton  
 Judith Ann Harrell  
 Henry Charles Heinz III  
 Ann Sutton Heskamp

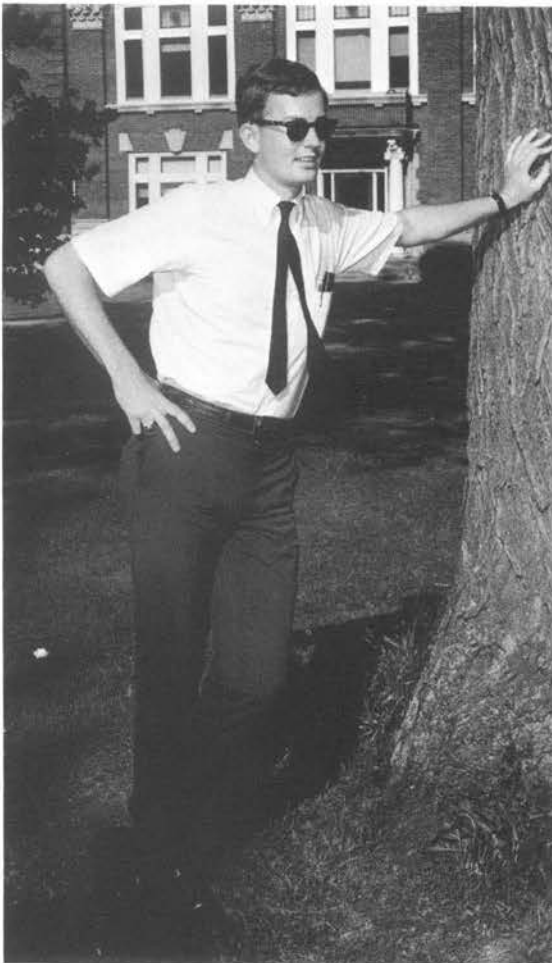
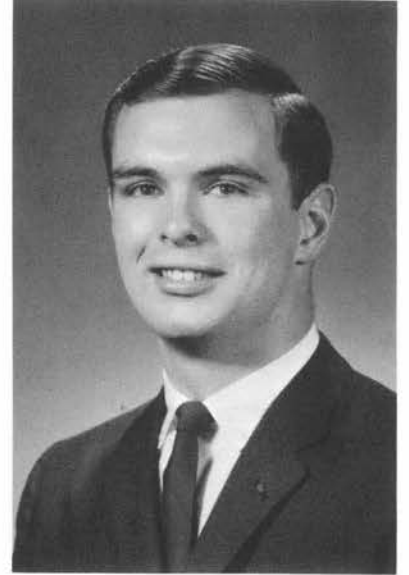
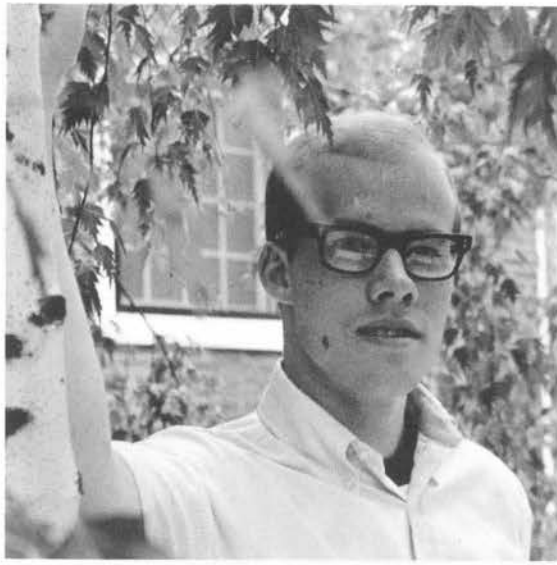



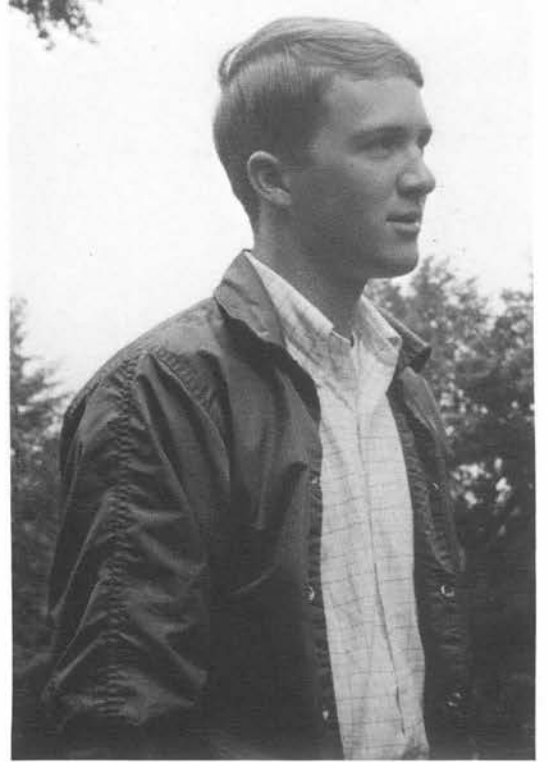





*Richard Stephen Hill  
 Cheryl Suzanne Huff  
 Yvonne Peay Johnson  
 Leon Stephens Joyner  
 Stephen Smith Kirzinger  
 Theodore Edward Kraft  
 Joseph Andrew LaMonica, Jr.  
 Linda Dale Laufenburg  
 Elmer Louis Lick III  
 Richard James Lockett  
 Carolyn Glaze McCrosky  
 Richard Arthur McElhenny  
 William Clarke McNeill  
 Elmer Clarence Maggard  
 Fredricka McConnell Marquardt  
 Thomas Richard Marquardt  
 John Townsend Matthews  
 Joseph Eugene Mesa*

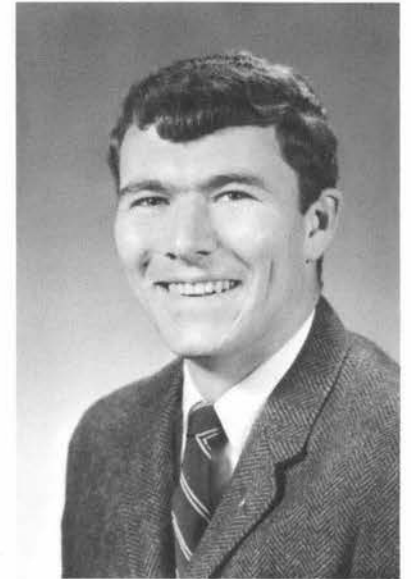

*Norma Burrus Miller  
Susan Ann Mills  
Richard Alan Mitchell  
Beverly Jean Morris  
David Andrew Murphy  
Joel Barnum Neal  
Nancy Kay Nickels  
Ann Lynn O'Malley  
Robert Ray Osborne  
Benjamin Milton Oviatt  
Claudia Owens  
William Ronald Padgett  
William Frank Pollard, Jr.  
Patricia Ponder Smith  
Mary Bryan Powell  
Mary Suzanne Prall  
Terry Lee Prescott  
Pamela Racke*





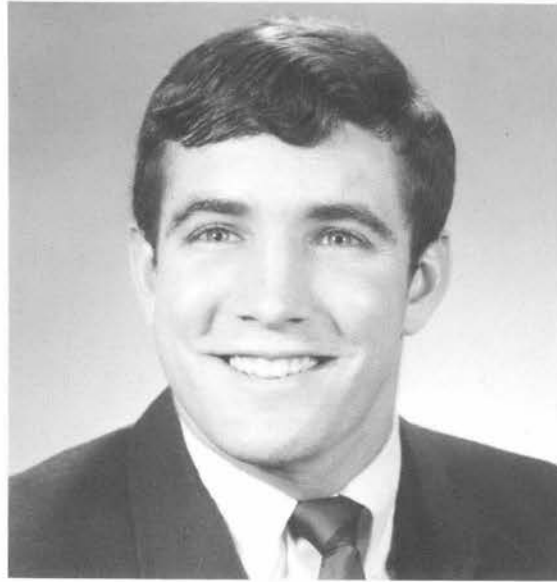

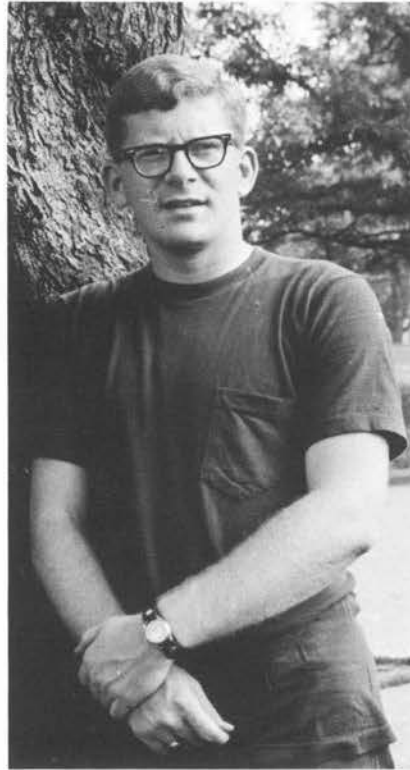

Michael West Reese  
James McIlvain Riley III  
Thomas Nicholas Riner, Jr.  
George William Robertson  
John Walker Rogers, Jr.  
Amanda Baize Rothrock  
Richard Allen Sanders III  
Cecelia Ballard Scarce  
Susan Charline Schmitt  
Madelein Schuster  
Thomas Nelson Scott  
Joseph Lindsey Sharpe, Jr.  
Gwendolyn Ann Sibley  
Paul Jesse Sides, Jr.  
William Robert Silvey III  
Jack Morris Smith, Jr.  
Stanley Owen Snyder, Jr.  
John Chadwick Sparrow



Ernest Campbell Speckman  
 James Theodore Stafford  
 William Lane Stevens  
 William Garrett Stiglitz III  
 Stephen Lee Stroud  
 William Porter Thompson, Jr.  
 Lowell Vay Thompson, Jr.  
 John Alan Tryon  
 Maynard Duane Van Horn III  
 Alexander Atwood Volz  
 Russell Hughes Walker  
 Robert William Webster  
 James Walter White  
 Janet Randolph White  
 Glenda Marye Winger  
 Robert Howard Wyatt  
 Mary Elizabeth Dedman Young





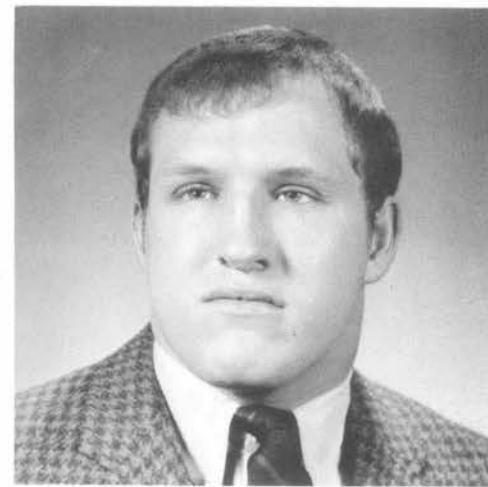
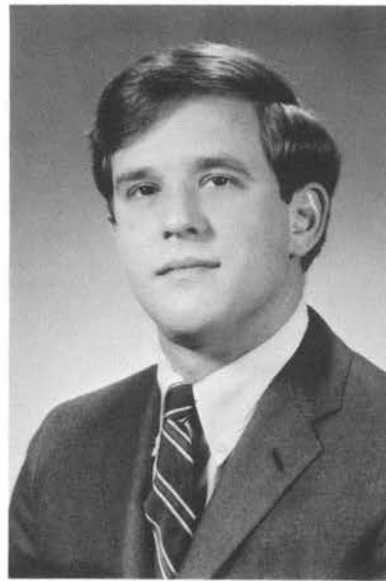



# JUNIORS



*Harry E. Anderson  
 Elizabeth C. Baird  
 Sara J. Bass  
 Donald W. Blackburn  
 Gerald L. Blakely  
 Mary B. Bradley  
 Victoria C. Brown*



*Jane B. Browne  
 Richard S. Browner  
 Martha A. Buxton  
 Richard A. Callahan  
 Cary W. Carter  
 Charles J. Carney  
 Jeanne S. Claggett*

*Robert E. Colclough  
 Linda L. Cole  
 Peggy M. Collier  
 Joseph P. Congleton  
 Carolyn Creal  
 Jerry A. Cunningham  
 Donald W. Dalrymple*

*Ralph E. Dennis  
 William G. Davis  
 Susan F. Dean  
 Steve J. Delker  
 Larry J. Denny  
 William L. Deutsch  
 Lewis E. Dowden*



Mary E. Dowden  
 Suellen Dowse  
 Tom H. Duncan  
 Michael R. Dyer  
 Margaret A. Elam  
 C.P. Eldred  
 Ellen J. Elliott



Gilbert M. Ellis  
 Harriet E. Finney  
 Mark A. Fitzgerald  
 William J. Forbes  
 Stanley D. Fugman  
 C. Gregory Gidman  
 Edith K. Gilbert



David S. Gillmor  
 Sarah A. Gleason  
 Belita M. Gordon  
 Penelope A. Grider  
 Laura J. Guy  
 Linda E. Hammond  
 Janice E. Haney

Martin E. Havlin  
 Sharon L. Head  
 Thomas L. Hensley  
 Carol S. Hill  
 John T. Howard  
 Sandra E. Jester  
 William D. Johnson



William H. Jones  
 Randall B. Kell  
 Esten S. Kimbel  
 Lois A. Lane  
 Margaret R. Lauder  
 Catherin R. Lewis  
 Carl D. McCroskey



Ralph T. McDermott  
 Celeste H. McGehee  
 Patrick B. McGinnis  
 Louis S. McKee  
 Sue E. McRee  
 Janna M. Marks  
 Dennis J. McNulty



Barbara L. Meier  
 Patricia J. Meier  
 Larry C. Mescher  
 John T. Metcalf  
 Virginia I. Miller  
 Blanche L. Mitchell  
 Charlene M. Mitchell



Richard N. Monohan  
 William J. Morris  
 Frederick C. Nahm  
 J. Stephen Neville  
 Brenda B. New  
 Thomas J. Newbolt  
 Ruth J. Nichols



Edward E. Nickels  
 James R. Ogden  
 J. Allison Orendorf  
 Edward Orlemann  
 Danny B. Parrish  
 Katherine W. Payne  
 John L. Pendley



## JUNIORS



Randall E. Phillips  
 Judith N. Preuss  
 Nell A. Price  
 William Quisenberry  
 Marilyn K. Ramsey  
 Willima Remelee  
 Leon T. Richey



Douglas W. Rigsby  
 Barbara A. Ritchie  
 James T. Roberts  
 Julie C. Roberts  
 John H. Rogers  
 David R. Rusie  
 Charles C. Sanders



Jerald L. Schenz  
 Robert J. Shaw  
 Glenn R. Shearer  
 Edwin R. Shelton  
 Polly L. Sherman  
 Michael A. Smith  
 Raymond T. Smith



## JUNIORS

John W. Stevenson  
Clifford Stubbers  
Constance C. Stubbers  
John A. Sturges  
Patricia A. Sumner  
Patrick A. Thomas  
Michael E. Townsend



Richard R. Townsend  
John K. Walkup  
Charlotte Wallace  
Leslie C. Walter  
Robert M. Webb  
Richard E. Wentz  
Alfred J. Welsh



Judith West  
William D. White  
John R. Williams  
Beverly R. Wolf  
Sally R. Woods  
Charles W. Woodward  
David A. York



*Pictures not available*

Amy E. Asbury  
Ann Atkinson  
Jan C. Barlow  
Wayne F. Barnette  
Paul K. Beaudin  
Steven H. Blackwell  
Terrence L. Buxton  
Jacqueline K. Collins  
Rita B. Cornett  
Patsy Cox

Alan C. Culler  
Linda I. Davies  
William H. Davies  
Walter P. Foster  
Cheryl A. Fry  
Olivia A. Gutterman  
Katherine L. Heine  
Virginia L. Hoeing  
Sherry A. Landrum  
Linda L. Laycock  
John I. Mason

William D. Menefee  
Jennie B. Norbert  
Marian C. Potts  
George R. Powell  
Albert D. Rainey  
Oscar H. Reed  
Dorothy J. Smith  
Donna S. Taylor  
William T. Tyrell  
Judith A. Wooten

William B. Alexander  
 Michael L. Andrews  
 Charles H. Asher  
 John A. Bahe  
 Lewis F. Baker  
 Fielding E. Ballard  
 Elizabeth S. Barr



Dennis K. Batt  
 Raoul J. Baxter  
 Nancy S. Blackburn  
 Thomas W. Boyle  
 Marcia A. Burzynski  
 Linda L. Carpenter  
 Christopher Carroll



Thomas P. Carter  
 Rebecca L. Clark  
 John K. Clarke  
 Duncan L. Clore  
 Nancy A. Combs  
 Mary J. Cook  
 Janice K. Coverdale



William B. Cox  
 Gerry F. Culton  
 Michael P. Currier  
 Suzanne M. Davey  
 Burgess A. Davis  
 Mary H. Davis  
 Basil N. Drossos



Larry W. Dye  
 Barry M. Easley  
 Douglas P. Eaton  
 Rita K. Elliott  
 Robert H. English  
 Paul H. Ethridge  
 Mark R. Fidler



# SOPHOMORES



Suzanne D. Fischer  
 Burton W. Folsom  
 William K. Fowler  
 Betty W. Fowlkes  
 Cabell D. Francis  
 James W. Freeman  
 Kathleen A. Fugman



Wanda N. Fulkerson  
Robert P. Camage  
Marcia A. Cambs  
Bradford D. Garrity  
Barbara K. Gibson  
Virgil D. Gillum  
Trudie S. Gobert



Katherine M. Goode  
Ellen E. Gray  
Byron J. Grimes  
Arthur J. Cunderson  
Elizabeth C. Guy  
Eugenia E. Habacker  
Gary L. Hall



Wilford S. Hall  
James D. Hammonds  
Charles L. Hankla  
Nathaniel N. Harris  
Susan Hart  
Charles C. Hendricks  
Marilyn L. Hendrixson



John R. Henshaw  
Amy L. Hicks  
Carol A. Hills  
Margaret L. Holt  
James L. Hood  
Jayne Horky  
Jerri Horton



Leland T. Hulbert  
Richard G. Jackson  
Pamela L. Jones  
William L. Jury  
Frances B. Kelley  
Gary J. Kleine  
Anne M. Lacey

## SOPHOMORES

Richard B. Landon  
Martin A. Langhorst  
Kenneth A. Lavinder  
Elina Lecumberri  
James E. Lett  
Kay M. Lilly  
Mary M. Lines





Thomas E. Little  
 Anthony M. Livoti  
 David H. Loertscher  
 Barbara E. Long  
 Charles B. Long  
 John B. McCorkle  
 Dana P. McDermott



Arthur C. McLean  
 George L. Marshall  
 Marelyn K. Maynard  
 Phyllis L. Meadows  
 Georgeanne Meros  
 John P. Miles  
 Mary M. Miller



Parker H. Moore  
 Susan B. Moore  
 Catherine A. Moss  
 Sally Munnell  
 Albert F. Murphy  
 Wendy J. Myers  
 Mary A. Newman



Lawrence C. Newton  
 Robert F. Norton  
 Candace Park  
 Jane F. Peege  
 Bonnie E. Penny  
 Stanley T. Peskoe  
 Nancy G. Peterson



Samuel E. Pierce  
 Victoria L. Prewitt  
 Julia G. Ranney  
 Nell F. Roberts  
 William M. Rowland  
 Ann P. Royalty  
 David E. Royalty



Stanley P. Rupley  
 Sandra E. Schreiner  
 Robert K. Schreiner  
 Jane P. Shaw  
 Carolyn J. Starns  
 Artie B. Steele  
 Rose W. Stewart

# SOPHOMORES



Lois Stone  
Don D. Swain  
Raymond H. Swanson



Marcus L. Tackas  
Ross H. Thomas  
Dorothy J. Thompson



John S. Thompson  
Jack D. Tolliver  
William Turner  
John B. VanArsdale  
Mark W. Vogt  
Mary Bess Walker  
David A. Weidle



Mary B. Wells  
William W. White  
Donald R. Williams  
Eugenia Williams  
Janice L. Williams  
Leland N. Wilson  
Elizabeth G. Witt



Lilian C. Wood  
Claudia A. Wormley  
Steven A. Young  
John C. Youngs  
David Marye  
Diana D. Norton

*Pictures not available*

Elaine E. Allen  
Carolyn M. Awtrey  
Paul K. Beaudin  
Gordon C. Benning  
Catherine A. Cantrell  
Sallie P. Carroll  
Donald F. Dean  
Jimmy L. Denham  
Robert C. Doster  
John M. Edwards

Phyllis S. Emerson  
Peggy Ann Farmer  
Rosemary J. George  
Sharon R. Gill  
Phillip M. Gordon  
Stephen B. Groton  
John T. Howard  
Jerry L. Ingram  
William M. Knox  
Frances P. Kuhl

Michael J. Mayfield  
Zenobia H. Middleton  
Mary W. Moore  
Marilyn R. Morrow  
Jerry W. Osborne  
Whitetta H. Pardue  
George E. Powell  
William H. Robertson  
Kathleen S. Stewart  
John Paul Tuttle

# FRESHMEN

Jane C. Aaron  
Edwin A. Ackerman  
Jeffery C. Aldridge



Carolyn C. Alexander  
Beth F. Allen  
Thomas W. Amann



Douglass G. Anderson  
Alfred J. Andrews  
Rebecca B. Baird  
Jack L. Bays  
Bruce L. Beck  
Jessica C. Bell  
Angela H. Benz



Mary S. Black  
John T. Blodgett  
Bonnie E. Boggs  
Robert L. Boyd  
James C. Bradley  
Susan R. Bradshaw  
Kent M. Brown



Katherine Y. Bryan  
Breton J. Buchanan  
Peter F. Burns  
Stephen A. Campbell  
Burton O. Carlson  
Pamela G. Carney  
John T. Chappell



Paul E. Chitwood  
Ronald J. Clark  
Cromwell Cleveland  
Michael F. Cochran  
Robert P. Cochran  
Charline M. Collier  
Anne L. Compton



Gary N. Conley  
 Fredericka Creech  
 Walter T. Cross  
 Cynthia S. Cunningham  
 Antionette Daniels  
 James S. Daugherty  
 Ila S. Davis

Carol M. Dawn  
 Theresa A. Demoret  
 John C. Dodson  
 Thomas Dorman  
 Diana R. Dowden  
 Virginia E. Dunn  
 Roger W. Durrett

Margaret P. Dyche  
 Sarah L. Dye  
 Dabney W. Edwards  
 John G. Eicher  
 Susan I. Elliot  
 Bob Elliott  
 Jean A. Erlandson

## FRESHMEN

Janet Estep  
 Rebecca A. Evans  
 William M. Farmer  
 Archibald A. Farrar  
 Margarita Ferguson  
 William T. Finn  
 James W. Foster

Lawrence H. Framme  
 Mary J. Franz  
 Linda L. Freeman  
 Elizabeth C. Gamble  
 Robert C. Gatewood  
 John R. Gordon  
 Marcus V. Gowan

Bruce W. Gowen  
 Mary K. Green  
 Nancy J. Groves  
 James N. Gullett  
 Steven R. Gustafson  
 Marion A. Hakans  
 Dale L. Hawkinson



Jane W. Higgins  
 Katherine Hodge  
 George E. Hoskins  
 Susan K. Howe  
 John E. Houerton  
 Warren S. Hunt  
 James H. Hunter



Robert G. Hunton  
 Robert T. Jennings  
 Jennifer J. Johnson  
 Carolyn H. Johnston  
 Celeste P. Jones  
 Emily V. Jones  
 Walter F. Jones



Isaac D. Justice  
 Jennie M. Kah  
 Scott G. Keith  
 William R. Kelberlau  
 Sharon M. Kemper  
 Mary D. Kiernan  
 Frances Killpatrick



Margaret Kinchloe  
 Cherine H. Kirchner  
 Joanne Kirk  
 Robert F. Klausning  
 Margaret G. Knox  
 Susie Koch  
 Ann T. Lacy



Baylor Landrum  
 Kathy R. Lashbrook  
 Robert L. Lawrence  
 Kirsten Lenning  
 Bruce W. Lindsay  
 Philip B. Lockett  
 Diane L. Loew



Glenn B. Loy  
 Patricia A. Lynch  
 Alfred A. McCann  
 Mark S. McDaniel  
 Margaret S. McDonald  
 Charles F. McGowen  
 Paul A. McHugh





Ann M. McNeal  
 Susan McNeely  
 Louise W. Marcum  
 Mary A. Martin  
 Stuart T. Martin  
 Philip N. Maxson  
 Linda J. May



John S. Meade  
 Elizabeth A. Meeks  
 Walter C. Mills  
 Sandra L. Mitchell  
 Susan J. Moller  
 Mary M. Moore  
 Judith A. Muller



Michael R. Murphy  
 James D. Muscott  
 Robert L. Myers  
 Beverly R. Neimeier  
 Judson E. Oakes  
 Martha B. Oehrle  
 Katharine J. Ogen

Robert A. Partin  
 John R. Paul  
 Harriet H. Peart  
 Sidney M. Peterson  
 Greg A. Pike  
 Charles Pittenger  
 Jane Ellen Polandgin



## FRESHMEN



William W. Pollard  
 Douglas L. Potter  
 Steve J. Powers  
 Cynthia S. Pullo  
 Laurell J. Purcell  
 Barbara J. Purinton  
 Edward W. Rall



Fred R. Ratliff  
 Donna K. Rhodes  
 Beverly A. Rickert  
 Art Roberts  
 Oliver W. Roberts  
 Claudia Rosenberg  
 Darlys E. Rowland



Fred B. Royalty  
 Charlotte A. Runner  
 Daniel S. Rush  
 Rita K. Schnuck  
 Cecil E. Sears  
 Linda L. Sears  
 Cynthia A. Selman



Mark L. Shall  
 Mary A. Shea  
 Neil T. Shepard  
 Terry J. Sims  
 William P. Slack  
 Thomas Jackson Smith  
 William S. Stewart

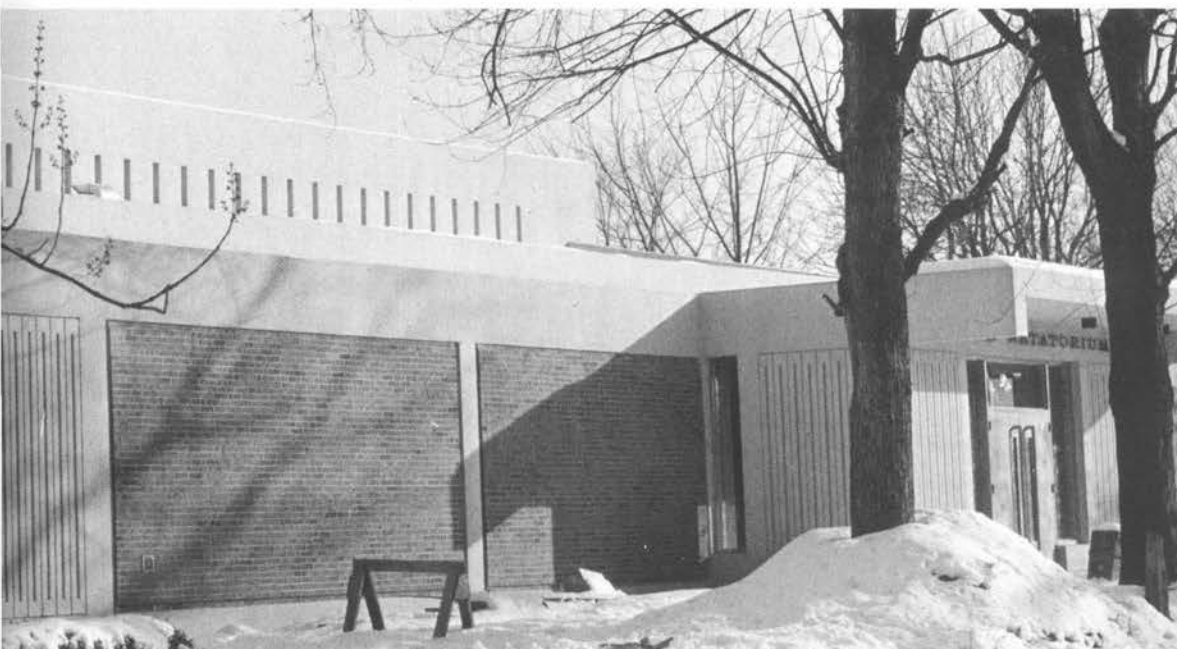

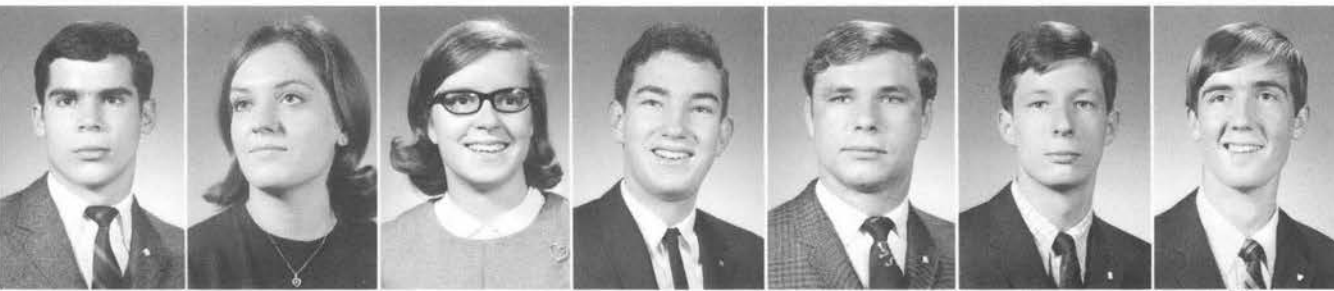

Thomas B. Talbot  
Janet M. Taylor  
Nancy J. Taylor  
Wayne Teichert  
Charles L. Theiss  
Kerry B. Thomas  
Warren C. Thompson



Joan Trent  
Roger D. Trent  
William T. Trigg  
Susan P. Turner  
Patricia W. Victor  
Phillip D. Waddell  
William T. Wade



Rodney C. Wainscott  
Jerry B. Wakefield  
Elizabeth J. Wallace  
Herbert G. Wallace  
George E. Walsh  
Peggy J. Ward  
Carol E. Warren

Lynna R. Webb  
Andrew A. Webster  
Jayne F. Weiler  
Lee Trabue White  
Karen Williams  
Matthew S. Williamson  
Robert L. Wills



Jean E. Wilson  
Virginia B. Wise  
Priscilla C. Woodward  
Terry L. Wright  
Donald H. Yeager  
Nancy R. Zabenko



Pictures not available

Priscilla J. Ackerman  
Kirsten R. Allen  
Arthur H. Althaus  
Deborah H. Anderson  
Jane A. Baumann  
David K. Blake  
Sherry E. Bryant  
Samuel L. Conner  
Fain C. Cravens  
James D. Dawson

John W. Dinwiddie  
George S. Drew  
John T. Ellis  
Don M. Fleming  
William J. Foley  
Wayne L. Foreman  
Gerald L. Hughes  
Thomas C. Jackson  
David Hanson  
Colin R. Kreimer

Caswell P. Lane  
William H. Long  
Nell R. McDow  
Jerry D. Phillips  
Rodney B. Piercy  
Laura C. Reagan  
Susan P. Spickert  
James C. Swartz  
Stephen R. Thomas  
Jessie L. VanSant







## THOMAS ARTHUR SPRAGENS

*President, Centre College of Kentucky*



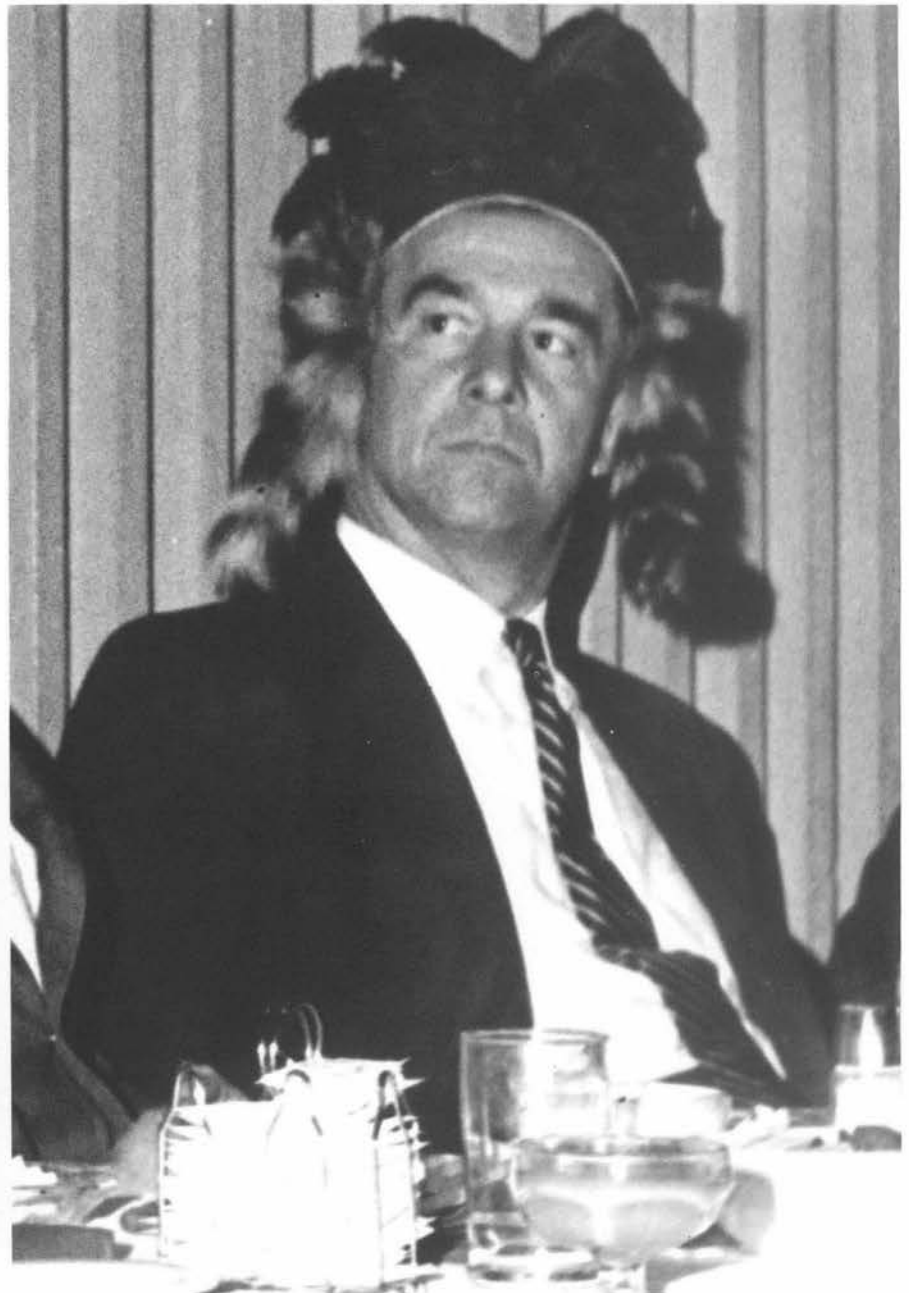

# ADMINISTRATORS



*EDWARD MAX RALL  
Treasurer and Business Manager*



*JOHN WISEMAN FRAZER  
Assistant to the President*



*ROBERT FULTON ENSMINGER  
Director of Information*



*WILLIAM HUGHES OWENS  
Director of Admissions*



*WILLIAM BARRY DIXON  
Financial Aid Officer*



*VIOLETTA WILKINSON SHEARER  
Registrar*



*CHARLES EDWARD WHITTLE*  
*Dean of the Faculty*



*FRANCIS JOHN BROOKE*  
*Executive Dean*

## DEANS



*KATHERINE CAMERON NICHOLS*  
*Dean of Women*



*MAX PARVIN CAVNÈS*  
*Dean of Men*

# DIVISION OF HUMANITIES AND LANGUAGES



*MARY SWEENEY, Cowan Professor of English, Chairman, Humanities and Languages*

*B.A. Sophie Newcomb College, M.A. Columbia University, Ph.D. University of North Carolina*



*RUBY MOSS CHEEK  
Instructor in Music  
A.B. Centre College*



*VICTOR DECHTIARENKO*

*Instructor in Russian  
B.A., M.A. Syracuse University*

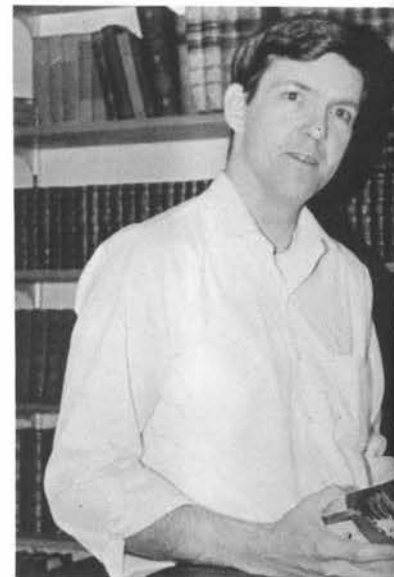

*CHARLES GUSTAV VAHLKAMP, Assistant Professor of French  
B.A., M.A. Vanderbilt University,  
Ph.D. Candidate, Vanderbilt University*



*PAUL L. CANTRELL, Associate Professor of English  
A.B., A.M. Vanderbilt University,  
Ph.D. University of Virginia*

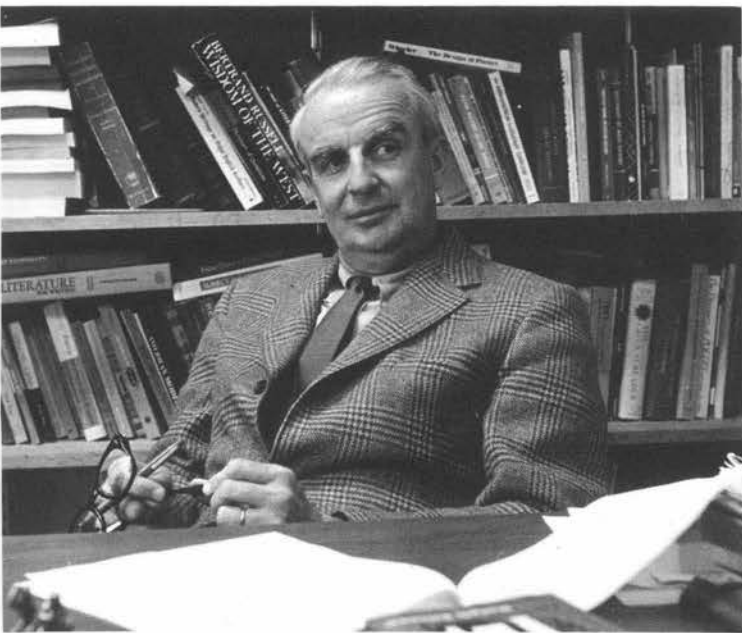

*CHARLES TABB HAZELRIGG, Professor of English  
A.B. Centre College, M.A., Ph.D.  
Yale University*

*FRANCIS JOHN BROOKE  
Professor of German  
B.A. Hampden Sydney College, M.A.  
University of Chicago, Ph.D.  
University of North Carolina*



*RICHARD BRUCE WHITE, Assistant Professor of Philosophy  
A.B. Yale University, Ph.D. Candidate,  
Stanford University*

*LOUISE MARIA JANSEN, Instructor in German  
Teaching Certificate, University of Amsterdam, postgraduate studies,  
University of Hamburg*



*MARILYN FELLER SOMVILLE, Assistant Professor of Music  
A.B. Mills College, M.A., Ph.D.  
Stanford University*



*JOSE J. LARRAZ, Assistant Professor  
of Spanish*  
B.A., B.Cs., Institute of Havana, M.A.  
University of Miami, Dr. of Laws  
University of Havana



*KATHERINE CAMERON NICHOLS, Associate  
Professor of Fine Arts*  
B.S., M.S. University of Tennessee



*VICTOR WINSTON SEASE, Associate Professor of Classics*  
B.A., M.A. University of Oklahoma,  
Ph.D. University of California, Berkeley



*BENJAMIN JEGERS, Assistant Professor  
of German*  
M.A. University of Riga, Latvia, M.S.  
in L.S. Columbia University, Ph.D.  
University of Gettingen, Germany



*BERTRAM OWEN KELSO  
Associate Professor of Music*  
A.B. Centre College, M.M. University  
of Kentucky





*CHRIS LEE DUBS, Instructor in Spanish  
A.B. Carthage College,  
M.A. University of North Carolina*



*JACK RICHARD McMICHAEL, Assistant Professor of Philosophy  
A.B. Emory University, B.D. Union Theological Seminary, S.T.M. Pacific School of Religion, Ph.D. Columbia University*



*ADAM J. FISCHER, Instructor in English  
B.A. Antioch College, M.A. University of Colorado*



*JACK BURNETT KELLAM, Professor of Art  
A.B. University of Texas, M.A. Columbia University, M.F.A. State University of Iowa*



*WALTER DOUGLAS CARDWELL, JR., Instructor in French  
A.B. Transylvania College, Ph.D. Candidate, Yale University*



*WEST THOMPSON HILL, Professor of  
Dramatic Art*

*A.B. Georgetown College, M.A. Columbia  
University, Ph.D. State University of  
Iowa*



*BLANCHE COUESSIN HODGKINS, Associate Professor of  
French*

*A.B., M.A. Cornell College*



*DAVID HARMON LEWIS, Assis-  
tant Professor of Music*

*B.A. Millsaps College, M.M. Indiana  
University*



*ROBERTA HORTON WHITE, Assistant  
Professor of English*

*B.A. Albion College, M.A. University  
of Chicago, Ph.D. Candidate, Stanford  
University*

# DIVISION OF SOCIAL STUDIES



*DAVID F. HUGHES, Associate Professor of Government, Chairman, Social Studies*  
A.B. Wake Forest College, M.A., Ph.D.  
Princeton University



*GORDON C. WINSOR, Associate Professor of Religion*  
B.S. University of Washington, B.D.,  
S.T.M., Th.D. San Francisco Theological Seminary



*WALTER B. NIMOCKS, Associate Professor of History*  
B.S. University of Arkansas, Ph.D.  
Vanderbilt University



*FRANK H. HECK, Professor of History*  
A.B. Lawrence College, M.A.,  
Ph.D. University of Minnesota



*GEORGE W. MARTIN*  
Instructor in Economics  
A.B. Southern Methodist University, M.A. Candidate,  
Vanderbilt University



*MANFRED F. BREDE, Instructor in Economics  
School of Business Administration,  
Hamburg, M.B.A. University of Cincinnati,  
Ph.D. Candidate, University of Cincinnati*



*MAX P. CAVNES, Associate Professor of History  
A.B. Indiana University, B.D. Yale University, M.A. Ph.D. Indiana University*



*JACKSON M. McCLAIN, Visiting Assistant Professor of Government  
A.B. West Virginia University  
M.A., Ph.D. University of Alabama*

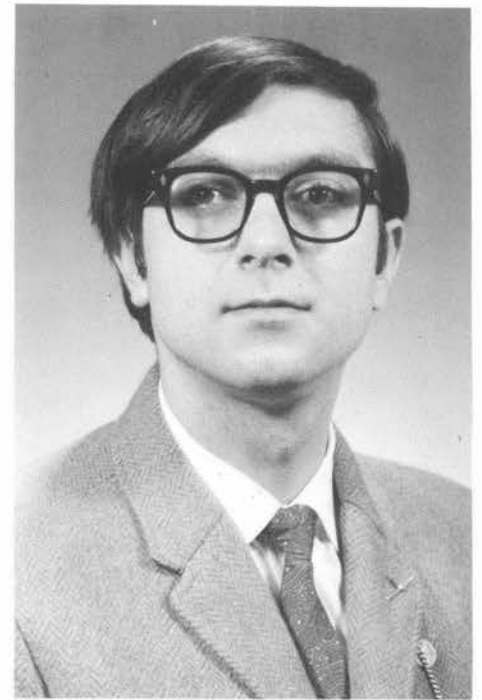

*JON NORMAN WESTLING  
Instructor in History  
B.A. Reed College, D. Phil. Candidate, Oxford University*

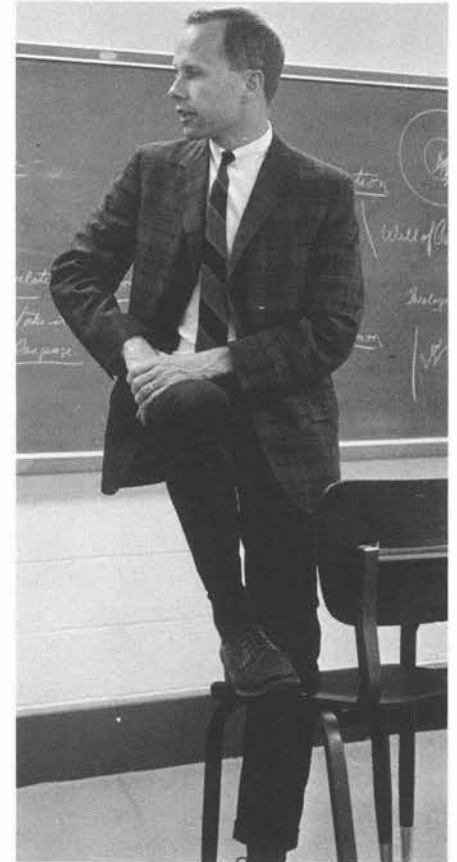

*C. ERIC MOUNT, Assistant Professor of Religion  
B.A. Southwestern at Memphis, B.D. Union Theological Seminary in Virginia, S.T.M. Yale Divinity School, Ph.D. Duke University*



*WILLIAM H. WEBER, Assistant  
Professor of Economics  
A.B. Lafayette College, Ph.D. Candidate,  
University of Virginia*

*LARRY R. MATHENY, Assistant  
Professor of Government  
B.A. University of Virginia, Ph.D.  
Candidate, University of Virginia*



*EMILY D. REEVES, Associate  
Professor of Education  
A.B., M.A. University of Kentucky*



*CHARLES R. LEE, Associate  
Professor of History  
A.B., M.A. University of Miami,  
Ph.D. University of  
North Carolina*



*DAVID S. NEWHALL, Associate  
Professor of History  
B.A. University of Vermont, A.M., Ph.D.  
Harvard University*

# DIVISION OF SCIENCE AND MATHEMATICS



*HAROLD NELSON HANSON*  
*Assistant Professor of Chemistry,*  
*Chairman, Science and Mathe-*  
*matics*  
*A.B. Centre College, Ph.D. University*  
*of Cincinnati*

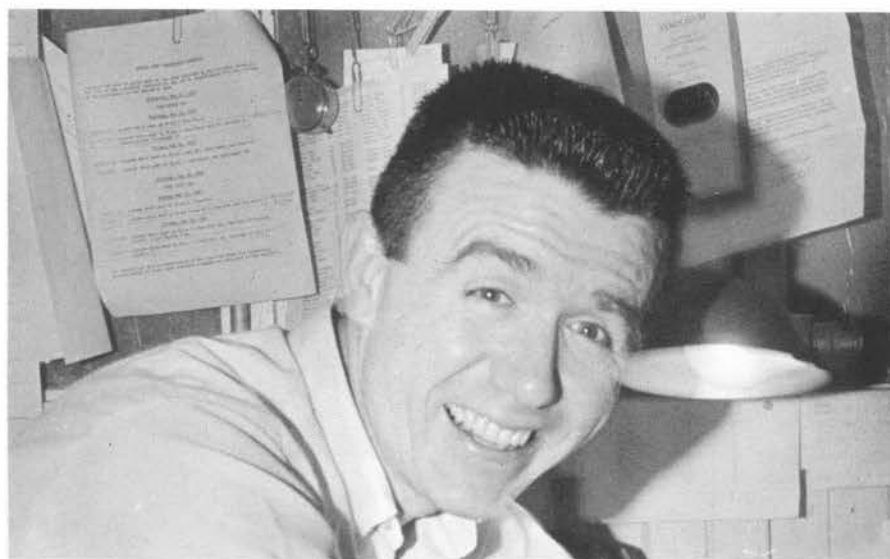

*BENNIE TAYLOR FEEESE, Assistant Professor of Biology*  
*A.B. Centre College, Ph.D. Washington*  
*University*



*PAXTON MARSHALL WILT, Assis-*  
*tant Professor of Chemical Physics*



*WILBUR JUDSON ROBINSON, Professor of*  
*Mathematics*  
*B.A. Ohio Wesleyan University, Ph.D.*  
*Ohio State University*





*REX HANNA KNOWLES, Associate Professor of Psychology  
B.A. Wesleyan University, B.D.  
Yale University, Ph.D. University  
of Nebraska*



*JAMES OSBORNE STREET, Instructor in Mathematics  
A.B. Colorado College, M.S.  
Stanford University*



*CRAIG ARTHUR ZIMMERMAN  
Instructor in Biology  
B.S. Baldwin-Wallace College, M.S.  
University of Michigan, Ph.D. Candidate  
University of Michigan*



*JOHN HARPER WALKUP, Professor of  
Chemistry  
B.A. Westminster College, Ph.D.  
Western Reserve University*



*OTIS K. WOLFE, JR., Associate  
Professor of Physics  
A.B. Centre College, Ph.D. University  
of Tennessee*

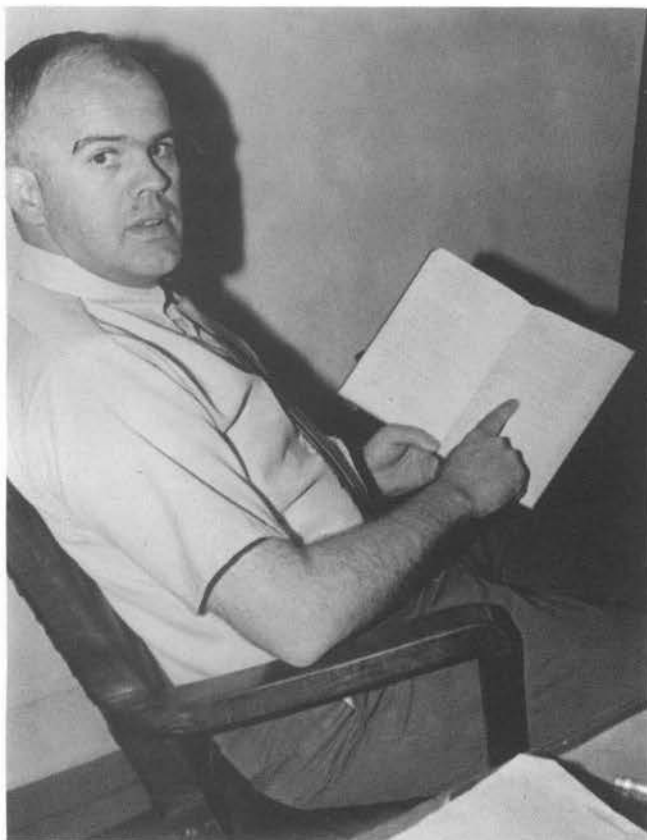

*WILLIAM H. OWENS, Assistant Professor of Physics  
B.S. Georgetown College, M.S. Catholic University of America*



*FREDERICK WILLIAM LOETSCHER, JR., Professor of Biology  
A.B. Yale University, Ph.D. Cornell University*



*WILLIAM CLAYTON SAGAR  
Associate Professor of Chemistry  
B.S. Capital University, M.S., Ph.D. Ohio State University*



*ROY ELLIS, Professor of Physics  
B.S. Western Kentucky State College  
M.A. Indiana University, Ph.D. Texas A & M*



*EUGENE WILBUR COOK, Professor  
of Biology  
A.B. Centre College, A.M., Ph.D.  
Ohio State University*



*JAMES DOUGLAS POWELL  
Instructor in Mathematics  
B.S., M.S. University of Kentucky  
Ph.D. Candidate, University of  
Kentucky*



*LEROY WENSEL ULLRICH  
Professor of Psychology  
B.S., M.S., Ph.D.  
University of Wisconsin*

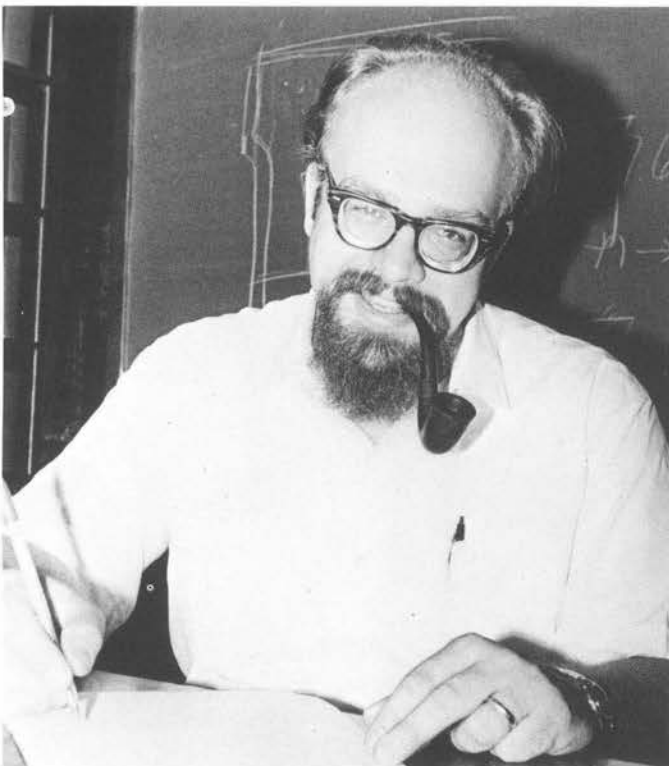

*RICHARD FRANCIS MULLINS, JR., Assistant  
Professor of Psychology  
B.A. Grinnell College, Ph.D. Stanford  
University*



*CHARLES EDWARD WHITTLE, JR.,  
Professor of Physics  
A.B. Centre College, Ph.D.  
Washington University*

# PHYSICAL EDUCATION



*THOMAS BRISCOE INMAN, Associate Professor of Physical Education, Director, Physical Education  
A.B. Centre College, A.M. University of Kentucky*



*KITTY ELAINE BAIRD, Assistant Professor of Physical Education  
B.S. Radford College, M.S. The Woman's College of the University of North Carolina*

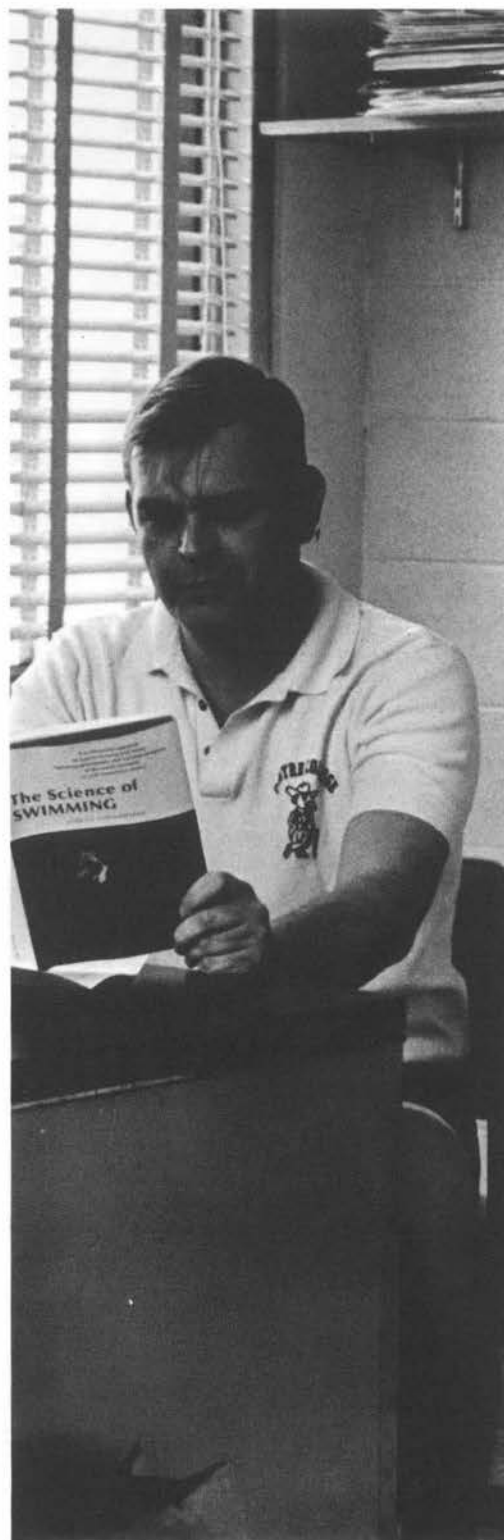

*ROBERT GUNKLER, Instructor in Physical Education  
A.B. Berea College, M.A. Candidate, University of Kentucky*



*DORIS JEAN BOUSE, Instructor in Physical Education  
B.S. University of Louisville*



*HERBERT W. McGUIRE  
Instructor in Physical Education  
A.B. Centre College, M.S. Southern  
Illinois University*

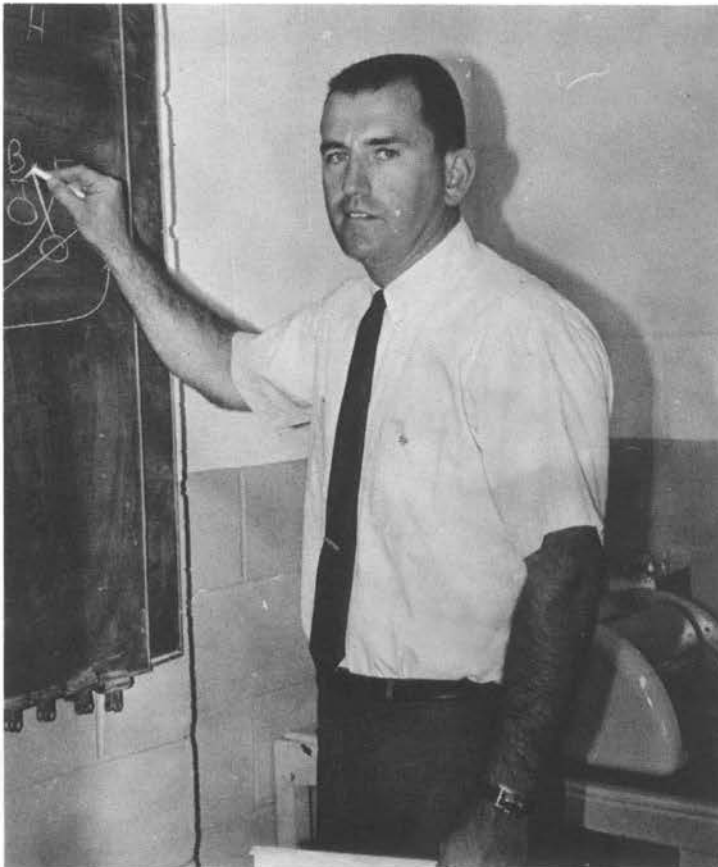

*STEELE ISAAC HARMON, JR., Assistant  
Professor of Physical Education  
A.B. Centre College, M.Ed. University  
of Cincinnati*



*LEWIS LEE PHILLIPS, Instructor in Physical  
Education  
B.S. University of Cincinnati*



## ORGANIZATIONS



# STUDENT CONGRESS



*Dave Backer  
 Fielding Ballard  
 Rick Bell  
 Don Blackburn  
 Steve Blackwell  
 Jackie Collins  
 Ruth Conner  
 Freddie Creech  
 Dak Dalrymple  
 Bill Davis  
 Jim Davis  
 Dave Gillmor  
 Tom Hensley  
 Rick Hill  
 Scotty Hunt*

*Dick Jackson  
 Jennie Kah  
 Randy Kell  
 Scott Kimbel  
 Steve Kirzinger  
 Margaret Lauder  
 Kris Lenning  
 Ralph McDermott  
 Celeste McGehee  
 Pat McGinnis  
 Janna Marks  
 Mimi Miller  
 Rick Mitchell  
 Allison Orendorf  
 Claudia Owens  
 Kathy Payne*

*Greg Pike  
 Marian Potts  
 Forrest Roberts  
 Richard Sanders  
 Ceci Searce  
 Ray Smith  
 Bill Stevens  
 Pat Thomas  
 John Thompson  
 Jack Tolliver  
 Phil Waddell  
 Knox Walkup  
 Al Welsh  
 Karen Williams  
 Sally Rodes Wood*





*RICK HILL*  
*President*

*CELESTE McGEHEE*  
*Secretary*



*STEVE BLACKWELL*  
*Treasurer*

*AL WELSH*  
*Social Chairman*

*RANDY KELL*  
*Vice-President*



# WOMEN'S STUDENT COUNCIL



*President  
Ruth Conner*

*Vice-President  
Patty Bentley*

*Secretary  
Jayne Horky*

*Treasurer  
Lois Lane*





*Patty Bentley  
Jeanne Claggett  
Becky Clark  
Ruth Conner  
Mary Griffith  
Carol Hill  
Jayne Horky  
Lois Lane  
Maggie Lauder  
Janna Marks  
Mimi Miller  
Allison Orendorf  
Kathy Payne  
Pam Racke  
Ceci Scearce*





*CLASS PRESIDENTS*

*Jeanne Claggett*

*Becky Clark*

*Pam Racke*

*Katie Stout*

*DORM PRESIDENTS*

*Margaret Lauder*

*Janna Marks*

*Mimi Miller*

*Allison Orendorf*

*Sally Rodes Wood*



*JUNIOR SPONSORS*

*Jeanne Claggett*  
*Linda Davies*  
*Ellen Elliott*  
*Edith Gilbert*  
*Carol Hill*  
*Maggie Lauder*

*Celeste McGehee*  
*Janna Marks*  
*Kathy Payne*  
*Marion Potts*  
*Polly Sherman*



*Betty Jean Copenhaver  
Linda Davies  
Edith Gilbert  
Kathy Gresh  
Mary Griffith  
Marian Potts*



## WOMEN'S HIGHER JUDICIARY

## RULES COMMITTEE



*Jessica Bell  
Gail Coleman  
Jackie Collins  
Debbie Ferree  
Cheryl Fry  
Carol Hill  
Dede Meros  
Forrest Roberts  
Karen Williams*

# INTERFRATERNITY COUNCIL



*Dave Backer  
Bill Davis  
Bob Elliott  
Dave Gillmor  
Randy Kell  
Brooks Landon  
Ralph McDermott  
Pat McGinnis  
Preston Miles  
Russell Ogden  
Bill Quisenberry  
Richard Sanders  
Bill Stevens  
Duane Van Horn*

## MEN'S JUDICIARY

*Bob Colclough  
Roy Cotcamp  
Randy Kell  
Ted Kraft  
Rick Mitchell*

## INTERFRATERNITY JUDICIARY

*Bill Beswick  
Dave Goff  
Dave Murphy  
Bill Stevens  
Mike Townsend*



*LEON JOYNER  
Editor  
1968 Olde Centre*



*BEN OVIATT  
Business Manager  
1968 Olde Centre*

## **OLDE CENTRE**



*Chuck Bolton  
Mary Jane Cook  
Linda Hammond*



*Dennis Batt  
 Peggy Collier  
 Janice Coverdale  
 Anne Durham  
 Susan Elliott  
 Dave Goff  
 Nancy Graves  
 Kathy Green  
 Larry Hood  
 Gary Hunton  
 Joanne Kirk  
 Wendy Myers  
 Cyndi Pullo  
 Don Swain  
 Pat Thomas  
 Duane Van Horn  
 Alex Volz  
 Peggy Ward*

## CENTO



*DUANE VAN HORN  
 Business Manager*

*DAVID GOFF  
 Editor*

**SENIOR  
PITKIN**



*Bill Beswick  
Chuck Bolton  
Jeanne Claggett  
Bill Dean  
Suellen Dowse  
Ellen Elliott  
Paul Fraysure  
Ann Gleason  
Bob Griffith  
Mary Griffith*

*Bob Hamilton  
Rick Hill  
Sandy Jester  
Steve Kirzinger  
Louise McKee  
Sue McRee  
Ruth Nichols  
Danny Parrish  
Pat Ponder*

*Bill Remele  
Thayr Richey  
Doug Rigsby  
John Rogers  
Polly Sherman  
Jack Smith  
Bev Wolf  
Charles Woodward  
Bob Wyatt*

**C. A. R. E.**

*Terry Buxton  
Suzanne Davey  
Jim Davis  
Bill Deutsch  
Ellen Elliott  
Suzanne Fischer  
Wanda Fulkerson  
Elizabeth Guy  
Susan McNeeley*

*George Powell  
Hank Reed  
Dave Rusie  
Bob Shaw  
Mark Vogt  
Elaine Wallace  
Andy Webster  
Bev Wolf*





## STUDENT NATIONAL EDUCATION ASSOCIATION

*Nancy Combs  
 Marian Core  
 Rita Cornett  
 Suzy Davey  
 Anne Durham  
 Suzanne Fischer  
 Kathy Fugman  
 Ann Gleason  
 Hary Hagood  
 Janice Haney  
 Sharon Head  
 Carol Hill  
 Sue McRee  
 Wendy Myers  
 Ruth Nichols  
 Marilyn Ramsey  
 Julie Roberts  
 Cecie Scarce  
 Polly Sherman  
 Gwen Sibley  
 Ellen Simpson  
 Donna Sue Taylor  
 Peggy Ward  
 Mary Wells  
 Eugenia Williams  
 Glenda Wininger*





## FORUM

*Kirsten Allen  
Mary Susan Black  
Joyce Cross  
Allen Culler  
Sterling Hall  
Rick Hill  
Larry Hood  
Brian Powell  
Hal Swanson  
Milton Toby  
Jack Tolliver  
Claudia Wormley*



## TUDOR SINGERS



**CENTRE  
PLAYERS**





*President*  
 Chuck Bolton  
*Vice-President*  
 John Rogers  
*Secretary*  
 Sallie Carroll

## OMICRON DELTA KAPPA

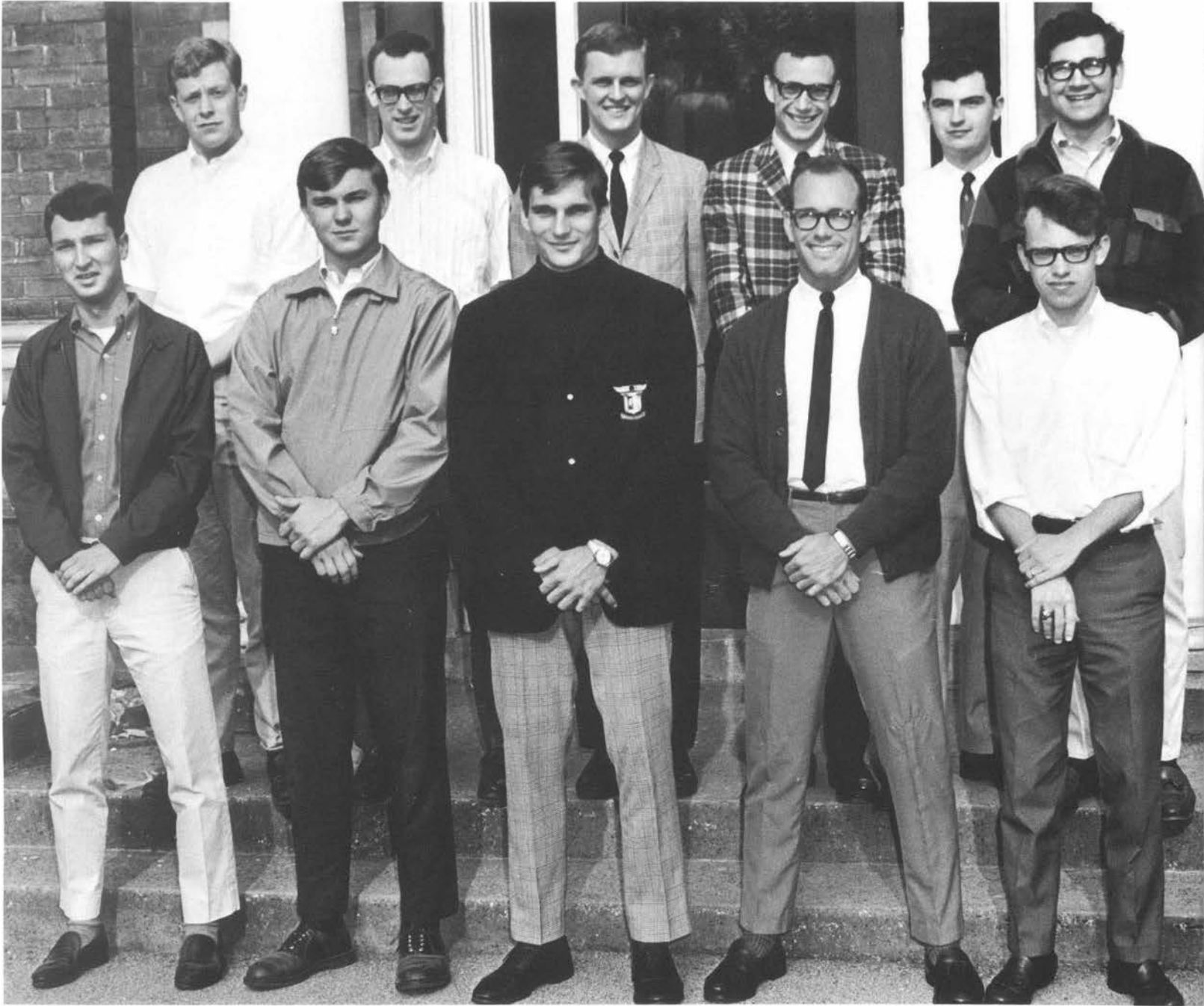

*Rick Bell  
Don Blackburn  
Steve Blackwell  
Jim Coy  
Roy Cotcamp  
Bob Griffith  
Randy Kell  
Steve Kirzinger*

*Ted Kraft  
Rick Mitchell  
Buck Rogers  
Russ Shearer  
Chad Sparrow  
Duane Van Horn  
Knox Walkup  
Bob Webster  
Bob Wyatt*



**ROUNDE  
TABLE**

*Ray Brown  
Ruth Conner  
Ellen Elliott  
Cheryl Fry  
Belita Gordon*

*Randy Kell  
Ted Kraft  
Cathy Lewis  
Rick Mitchell  
Missy Norbert*

*Lynn O'Malley  
Marilyn Ramsey  
Amanda Rothrock  
Paul Sides  
Chad Sparrow  
Bob Wyatt*



*Wayne Barnette  
Yvonne Johnson  
Cathy Lewis  
Dr. Jack McMichael  
Bob Schreiner  
Dr. Victor Sease  
Sharon Gill Skinner*

## PHI SIGMA TAU

*After her paper was named the best in Kentucky, Sharon Gill Skinner presented it at the national Phi Sigma Tau convention in New Mexico.*



# CHAIN CLUB



*Patty Bentley  
Martha Buxton  
Jeanne Claggett  
Becky Clark  
Jackie Collins  
Ruth Conner*

*Betty Jean Copenhaver  
Joyce Cross  
Ellen Elliott  
Terry Elliott  
Kathy Gresh*

*Mary Griffith  
Jayne Horky  
Susie Howe  
Mimi Miller  
Missy Norbert  
Pam Racke  
Gwen Sibley  
Janet White*



*Don Blackburn  
Ellen Elliott  
Cheryl Fry  
Belita Gordon  
Randy Kell  
Cathy Lewis  
Celeste McGehee  
Missy Norbert  
Marilyn Ramsey  
Doug Rigsby  
Pat Sumner  
Knox Walkup*

## **JUNIOR MARSHALS**





SIGMA  
DELTA  
PI



*Dennis Batt  
Becky Clark  
Jackie Collins  
Marian Core  
Maggie Elam  
Genie Habacker  
Yvonne Johnson  
Elina Lecumberri  
Patty Meier  
Amanda Moss  
Whit Pardue  
Doug Rigsby  
Connie Stubbers  
Gwen Sibley  
Dave White*



## PHI ALPHA THETA



*Ray Brown  
Dr. Max Cavnes  
Ruth Conner  
Bob Griffith*

*Dr. Frank Heck  
Dr. David Hughes  
Dr. Charles Lee  
Norma Miller*

*Dr. David Newhall  
Marilyn Ramsey  
Cecie Scarce  
Knox Walkup*

WHO'S  
WHO  
IN  
AMERICAN  
COLLEGES  
AND  
UNIVERSITIES

1967 - 1968

*Rick Bell  
Ruth Conner  
Roy Cotcamp  
Terry Elliott  
Kathy Gresh  
Mary H. Griffith  
Robert Griffith  
Yvonne Johnson  
Ted Kraft  
Rick Mitchell  
Pam Racke  
Chad Sparrow  
Lee Adams Walker  
Bob Webster  
Bob Wyatt*

1968 - 1969

*Bob Colclough  
Betty Jean Copenhaver  
Jim Davis  
Ellen Elliott  
Tom Hensley  
Randy Kell  
Lois Lane  
Maggie Lauder  
Celeste McGehee  
Marion Potts  
Russ Shearer  
Duane VanHorn  
Knox Walkup  
Sally Wood*



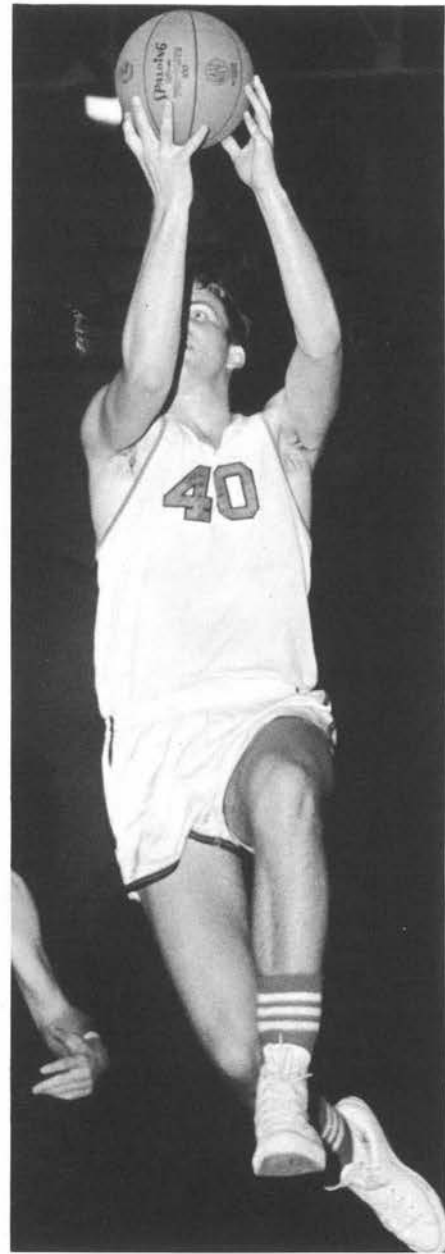

## ATHLETICS

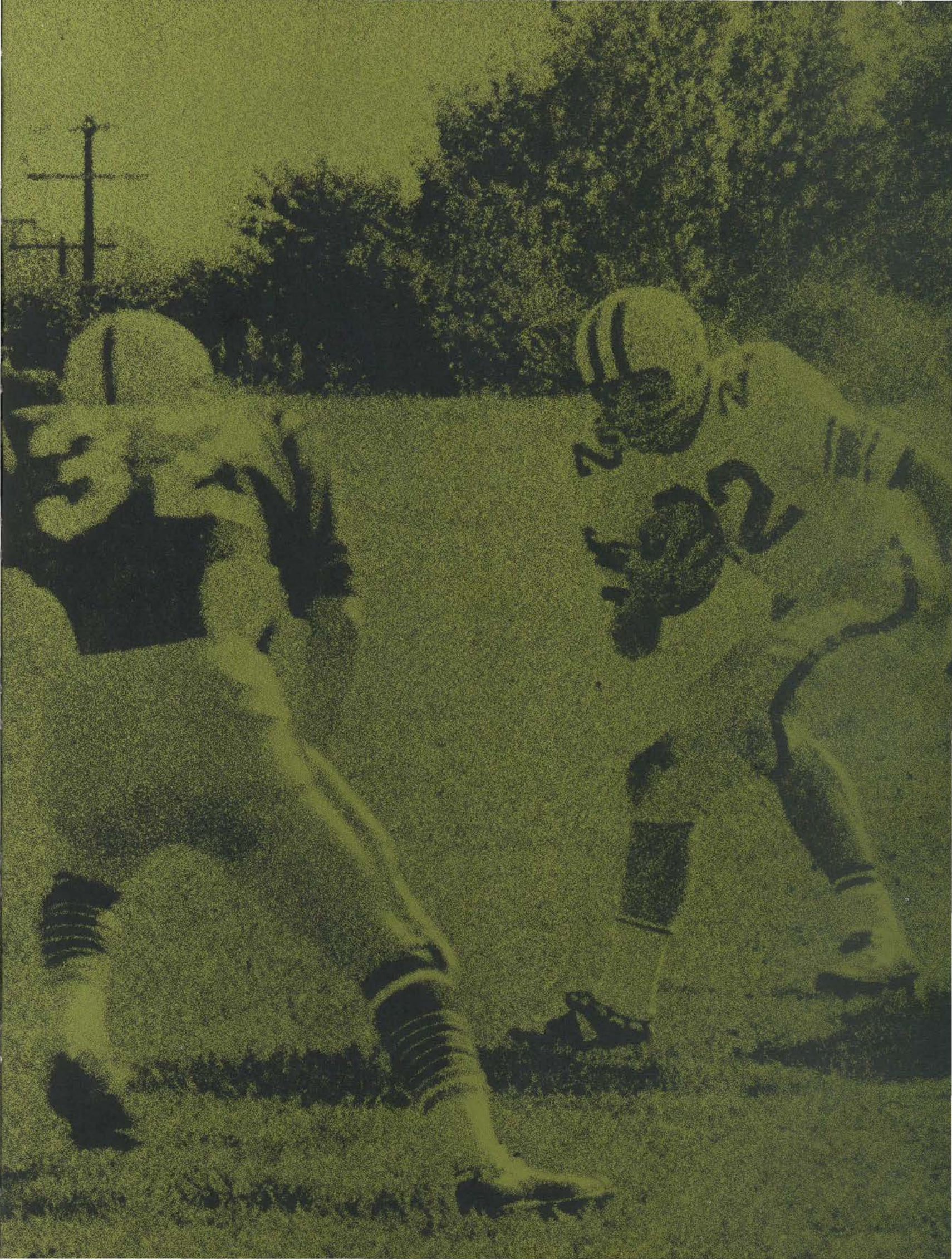

**COLONELS FINISH 7 - 2  
TROUNCE KENYON IN  
OPENER 33 - 7**

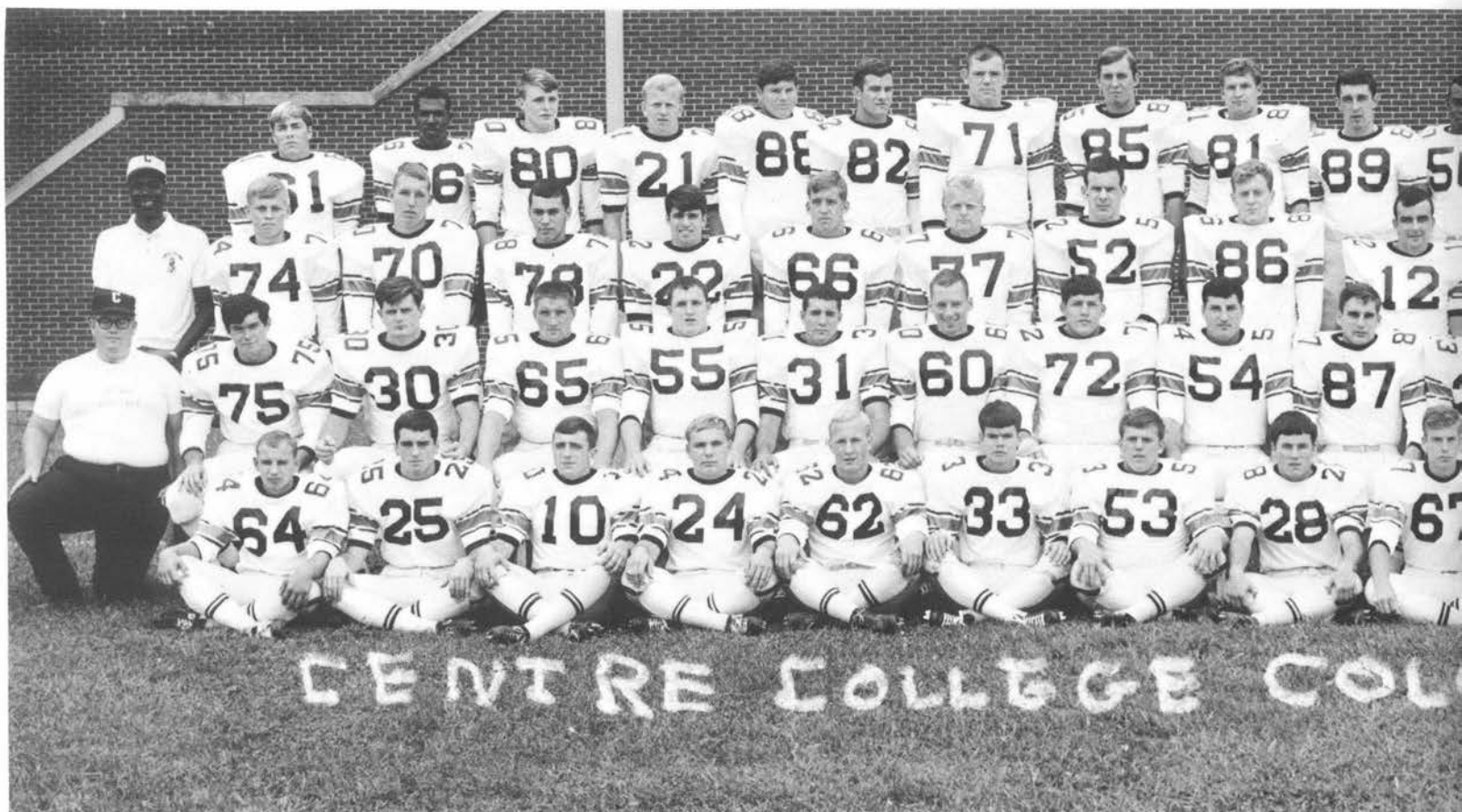

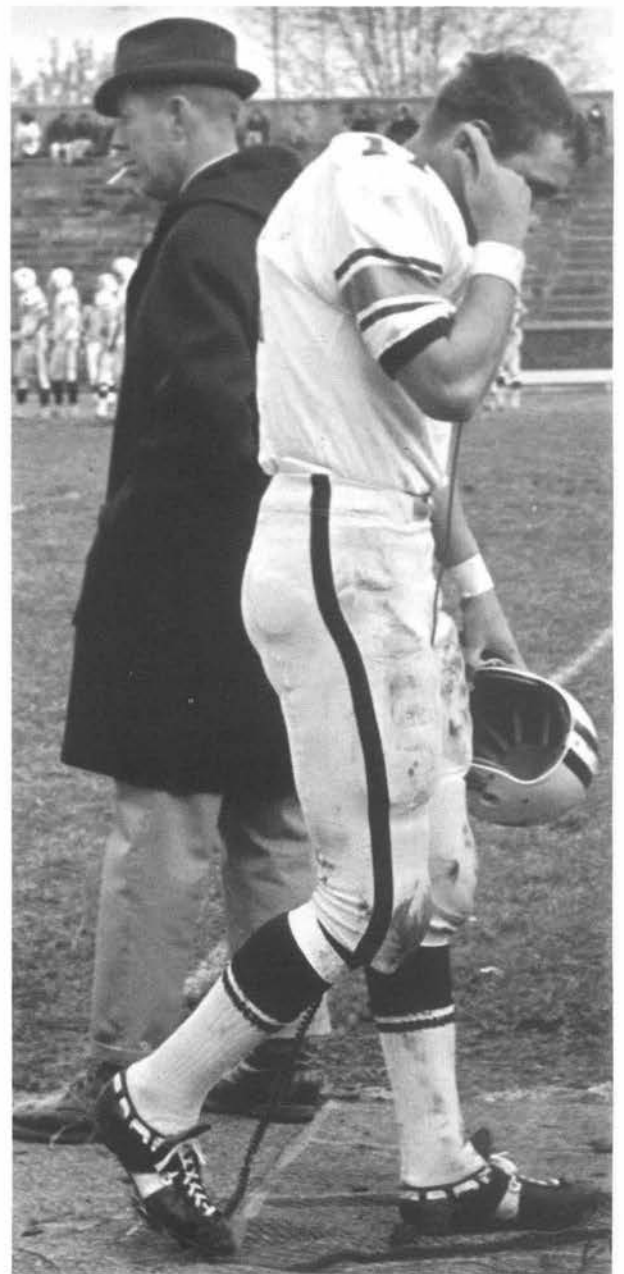



*Steele Harmon  
Herbert McGuire  
Lew Phillips*



*Jim Gullet  
Pete Gullet*

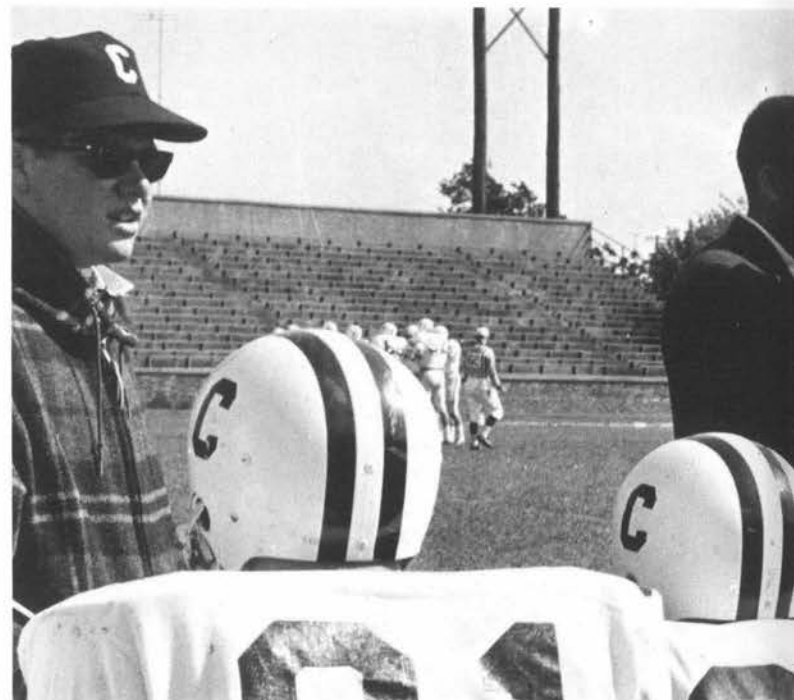



# SCENZ SCORES TO LEAD CENTRE TO 20 - 19 WIN OVER SOUTHWESTERN





## SEWANEE DOWNS CENTRE 28 - 6

### CENTRE FOOTBALL SQUAD

Landy Lawrence  
 Joe LaMonica  
 Mark Fitzgerald  
 Mike Easley  
 Paul Ethridge  
 Cabell Francis  
 Gary Kleine  
 Jerry Schenz  
 Tom Ehrhard  
 Lynn Theiss  
 Scotty Hunt  
 Gary Hall  
 Ben Boone  
 Ed Rall  
 Dan Rush  
 Ted Stafford  
 Bill Silvey  
 Walt Mills

Jerry Ingram  
 Gordon Benning  
 Kirk Beaudin  
 Steve Campbell  
 Dick Edwards  
 Lowell Thompson  
 Art McLean  
 Preston Miles  
 Ted Kraft  
 Don Dean  
 Bill Kelberlau  
 Chuck McGowen  
 Steve Powers  
 Joedy Sharpe  
 Will Johnson  
 Al Andrews  
 Robin Jennings  
 Jack Eicher

John Henshaw  
 Jack Smith  
 Paul McHugh  
 John Blodgett  
 Richard Wentz  
 Phil Waddell  
 Jay VanArsdale  
 Ron Clark  
 Stan Peskoe  
 Bob Boyd  
 Bret Buchanan  
 John Paul  
 Marty Tackas  
 Russ Shearer  
 Buck Rogers  
 Raoul Baxter  
 Doug Eaton  
 Mark Shall



## COLONELS SPOIL

## HANOVER HOMECOMING





**CENTRE FOOTBALL RECORD**

Won 7	Lost 2	
Centre	33 Kenyon	7
Centre	20 Southwestern	19
Centre	0 Washington & Lee	6
Centre	27 Hanover	19
Centre	6 Sewanee	28
Centre	26 Wilmington	6
Centre	36 Washington U.	20
Centre	21 Hampden Sydney	14
Centre	48 Rose Poly	34

**CENTRE 36 WASHINGTON U. 20**

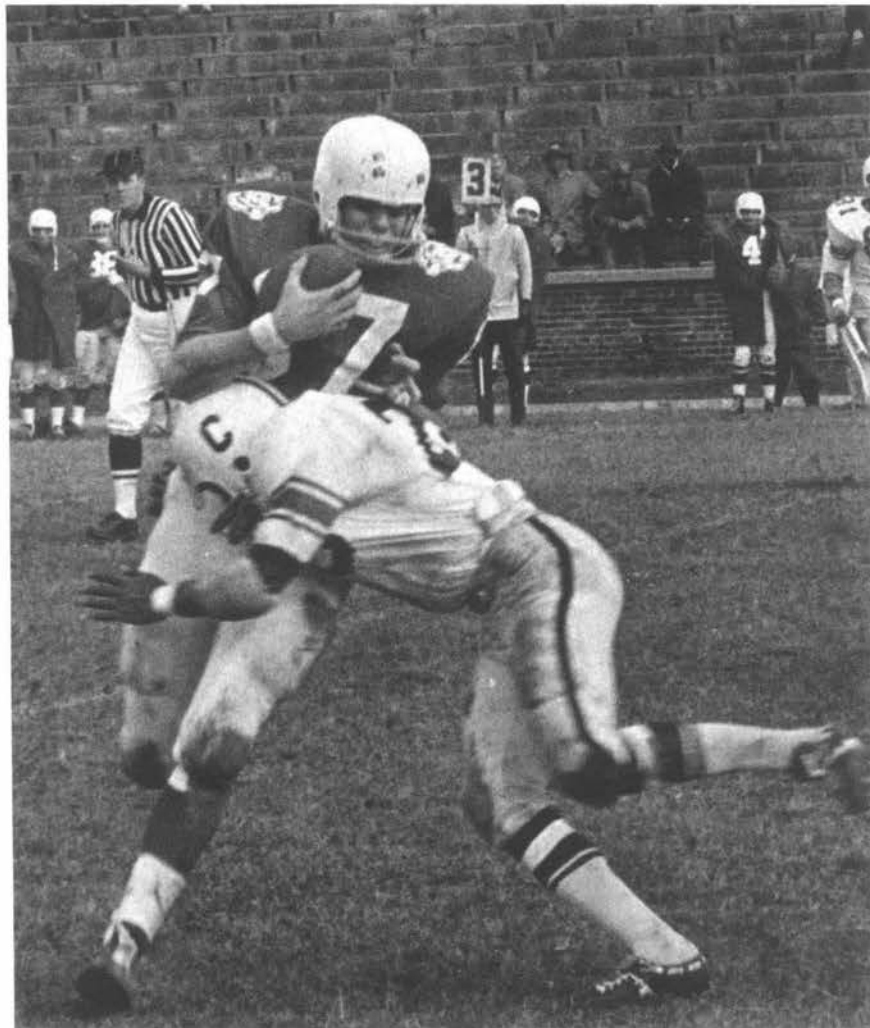



**TOM EHRHARD**  
Senior Halfback

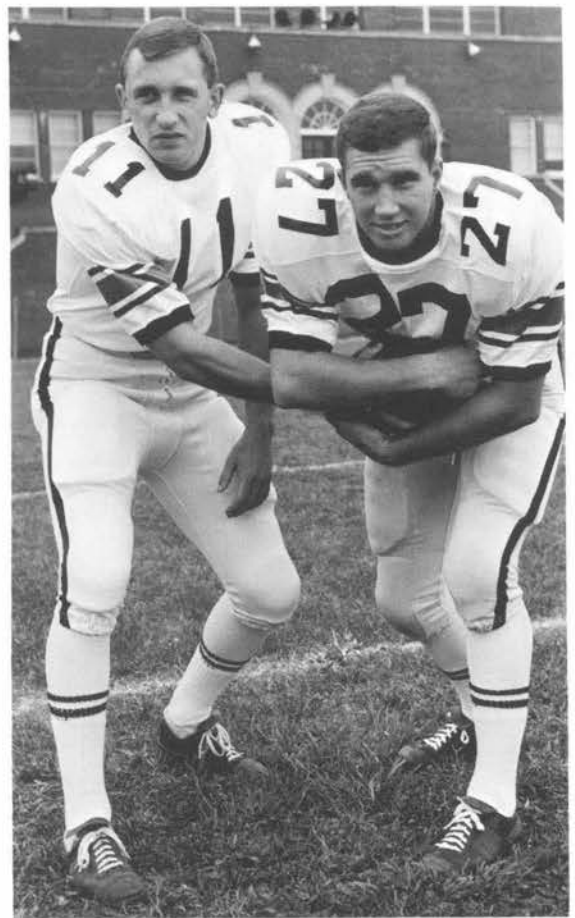

**JOE LaMONICA**  
Senior Quarterback  
All Conference  
Co-Captain

**BEN BOONE**  
Senior Halfback  
All Conference



**JACK SMITH**  
Senior Tackle  
All Conference

**LOWELL THOMPSON**  
Senior Centre  
All Conference

**TED KRAFT**  
Senior Guard

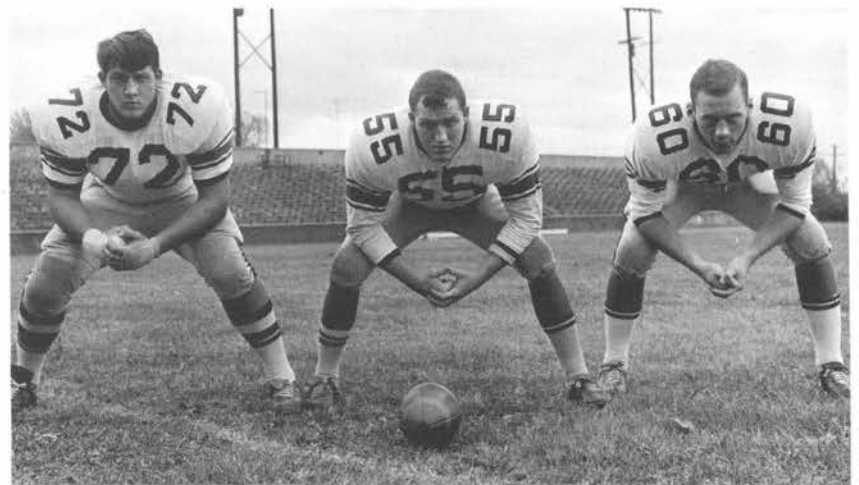

**TED STAFFORD**  
Senior Fullback



**BUCK ROGERS**  
Senior Linebacker  
Co-Captain

**BILL SILVEY**  
Senior Linebacker  
All Conference

**DICK EDWARDS**  
Senior Tackle  
All Conference

**JOEDY SHARPE**  
Senior Tackle

## WRESTLERS IMPRESSIVE IN FIRST SEASON

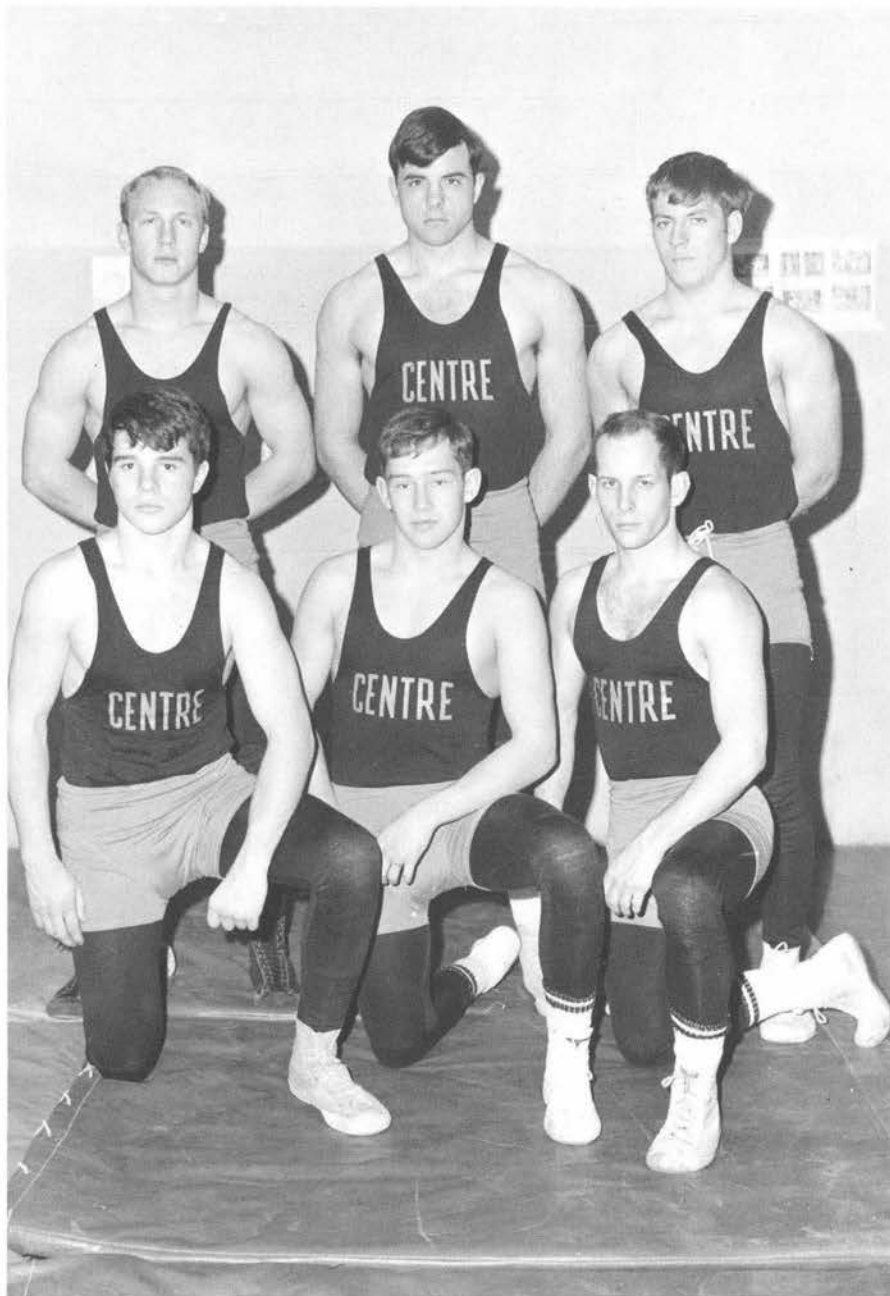

### 1968 WRESTLING TEAM

*Pete Burns  
Bill Cox  
Paul McHugh  
Bill Kelberlau  
Mark Shall  
Mike Smith*

## BURNS WINS CONFERENCE CROWN

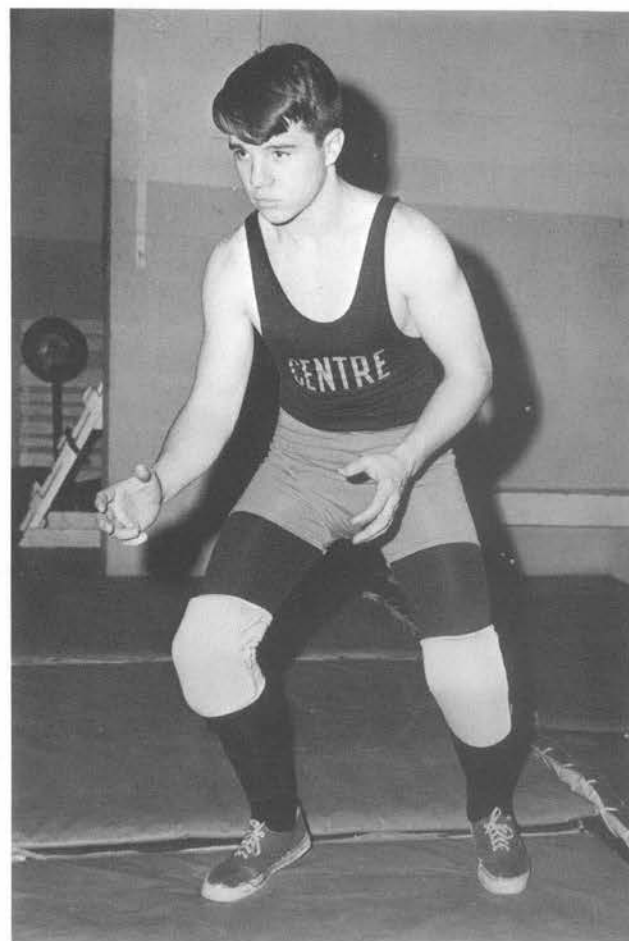

# COLONELS WIN TWO, PHILLIPS RESIGNS





**CENTRE COLONELS**

*Buddy Baker  
Dave Blake  
Mike Cochran  
Bill Davies  
Nat Harris  
Prewitt Lane  
Jim Let  
Bob Osborne  
Robbi Partin  
Kerry Thomas*

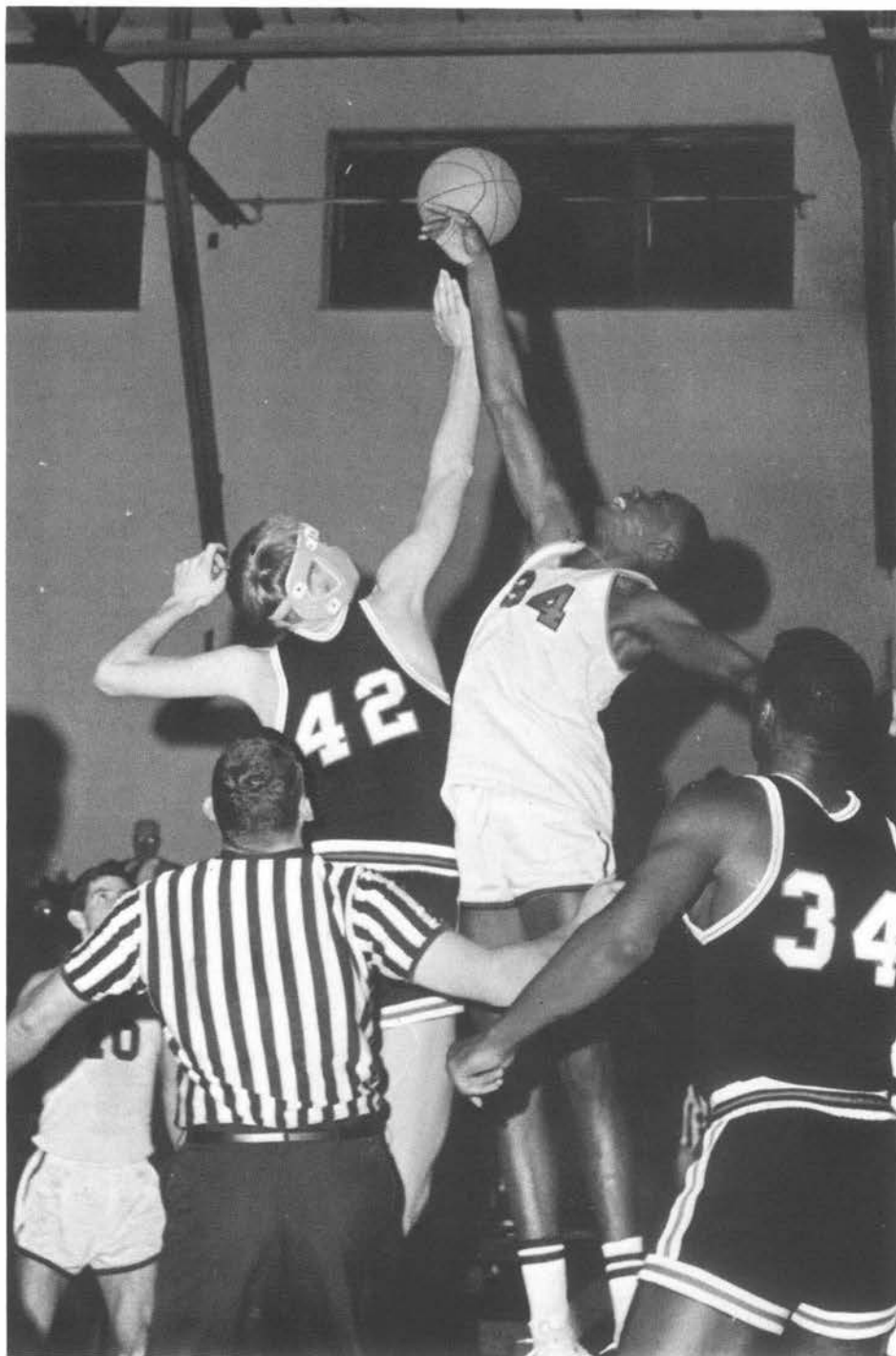

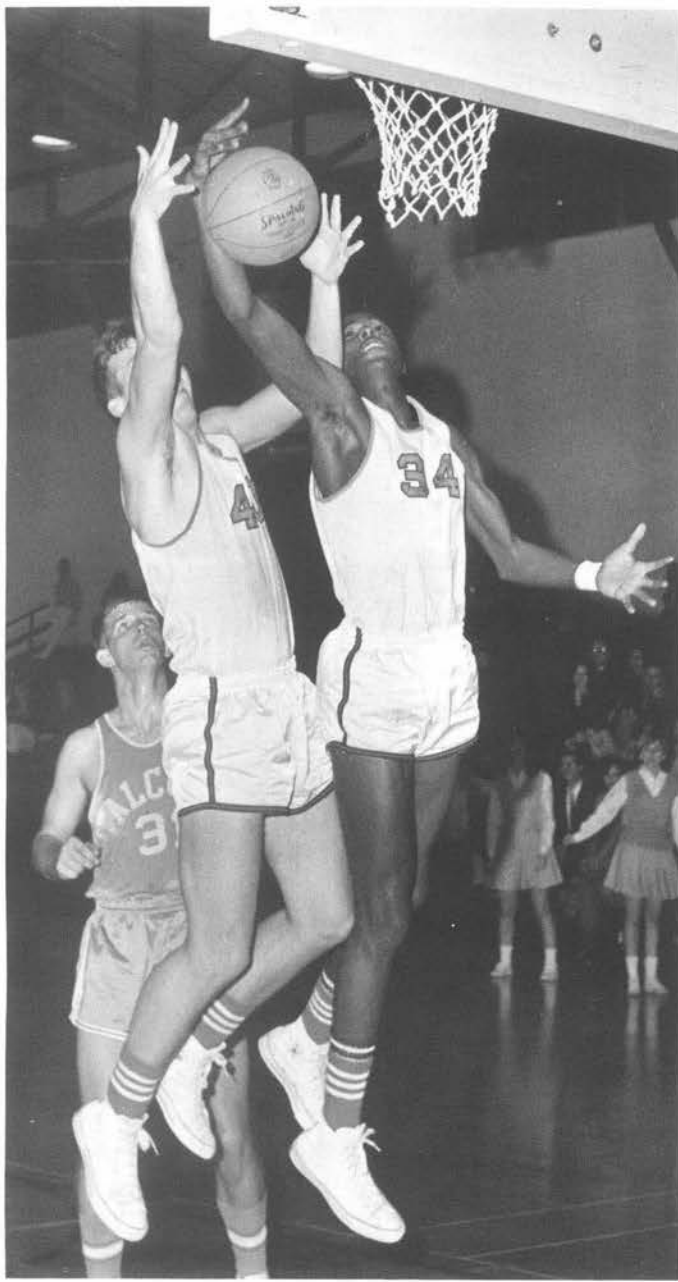

**BASKETBALL RECORD**

<i>Opponent</i>	<i>We</i>	<i>They</i>
<i>Berea</i>	74	78
<i>Sewanee</i>	68	79
<i>Kentucky Southern</i>	63	102
<i>Bellarmino</i>	87	75
<i>Union</i>	70	98
<i>Villa Madonna</i>	61	102
<i>Berea</i>	72	87
<i>Bellarmino</i>	72	128
<i>Hanover</i>	65	99
<i>Villa Madonna</i>	77	83
<i>Transylvania</i>	71	90
<i>Union</i>	81	84
<i>Ohio Wesleyan</i>	83	94
<i>Kenyon</i>	75	125
<i>Wilmington</i>	79	106
<i>Maryville</i>	94	76
<i>Transylvania</i>	68	73
<i>Washington University</i>	77	85





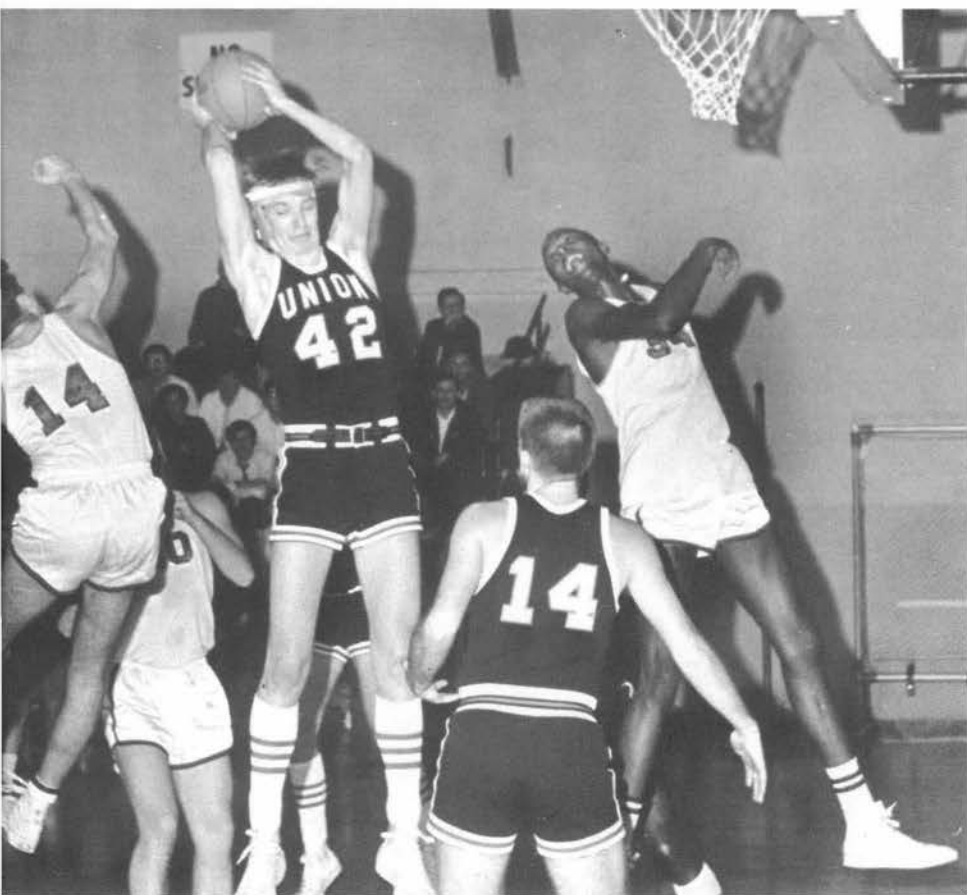
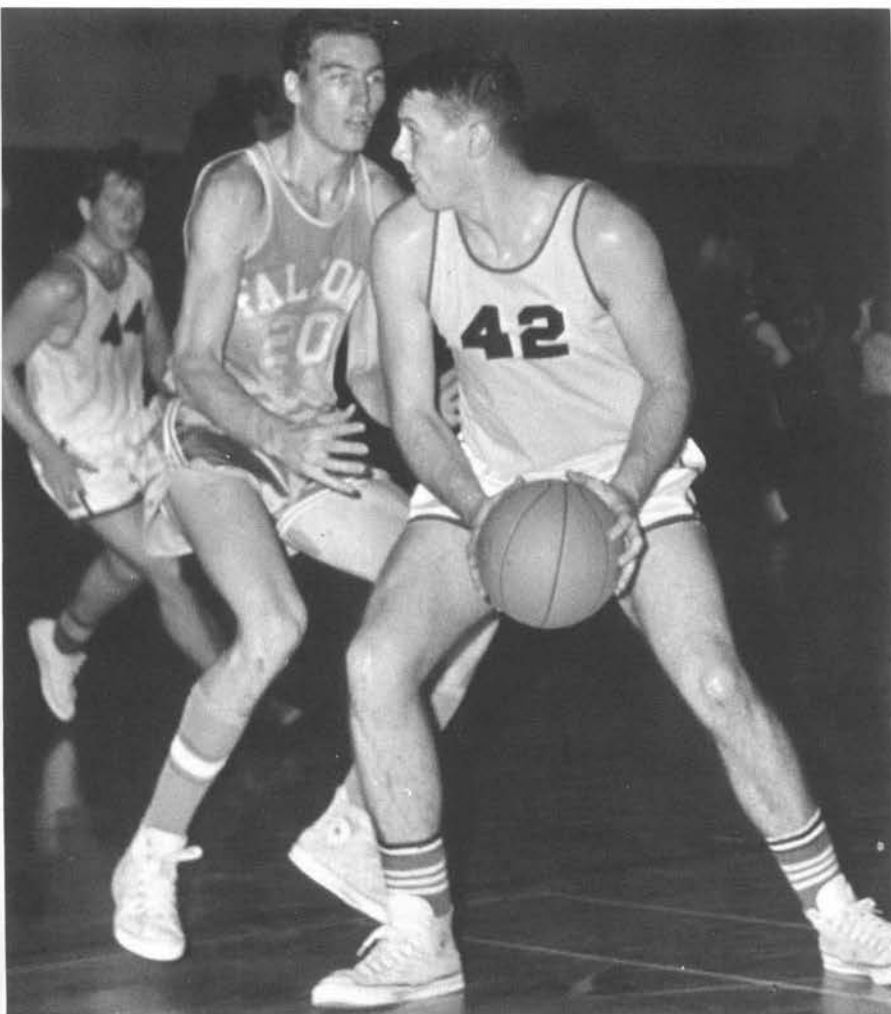

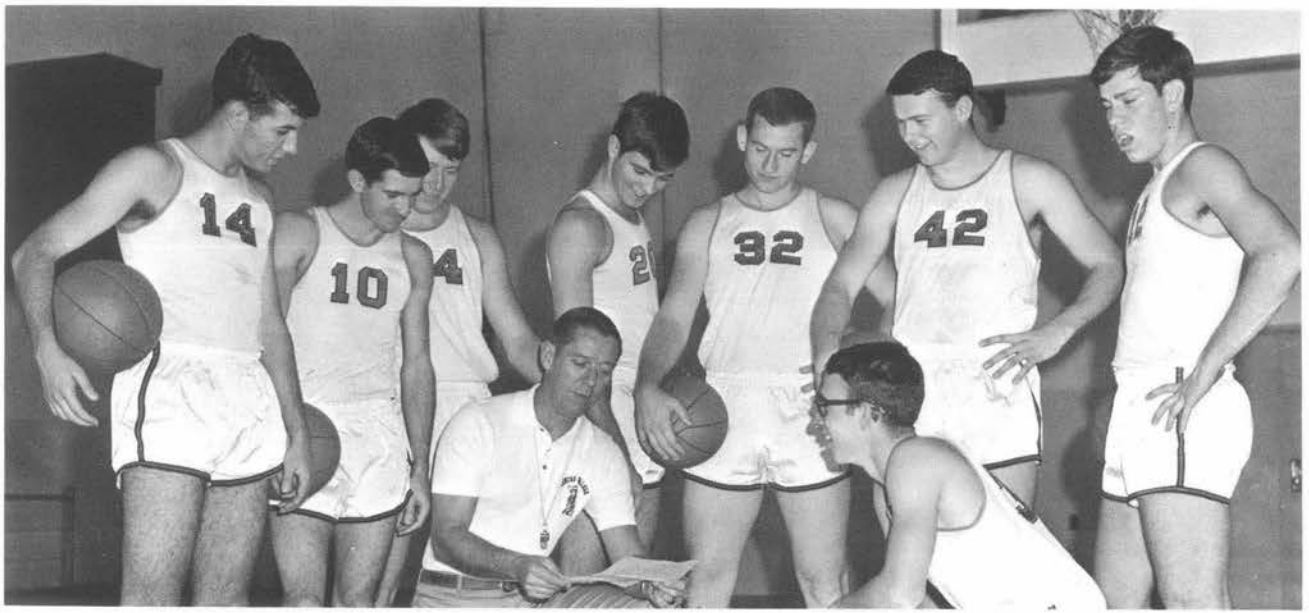

**OSBORNE ONLY  
SENIOR ON '68  
SQUAD**

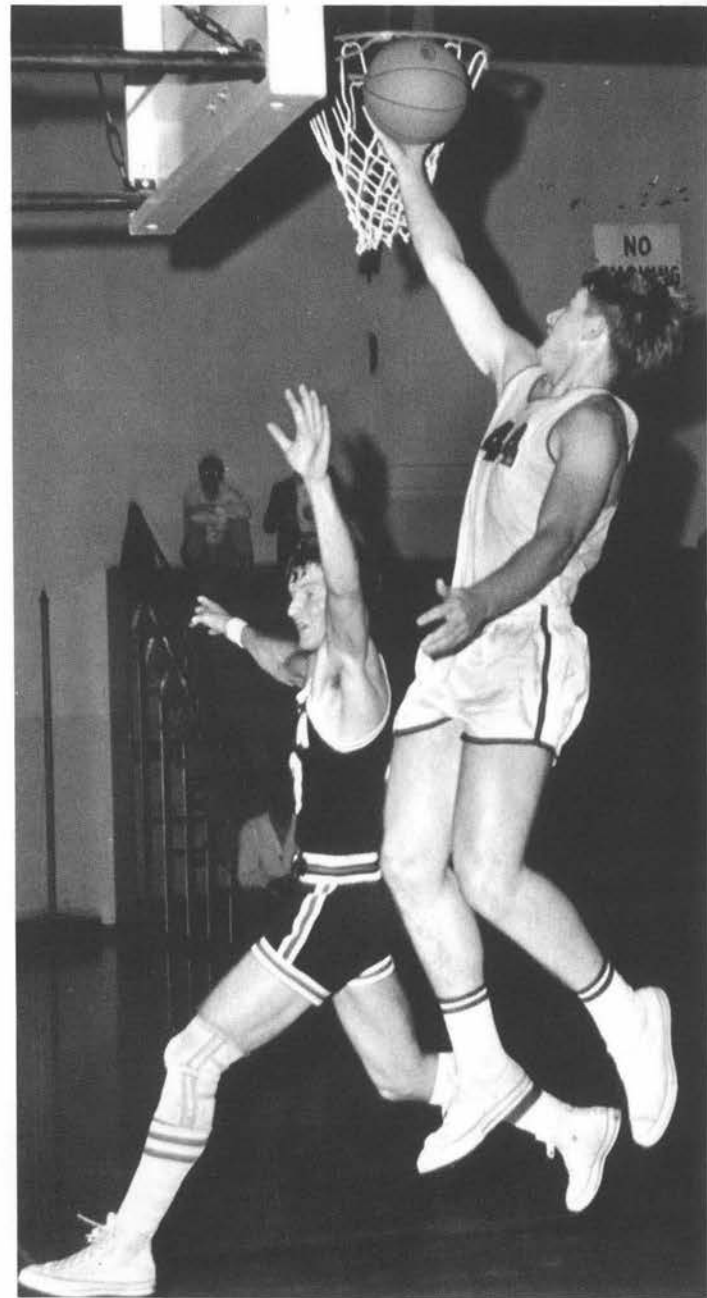
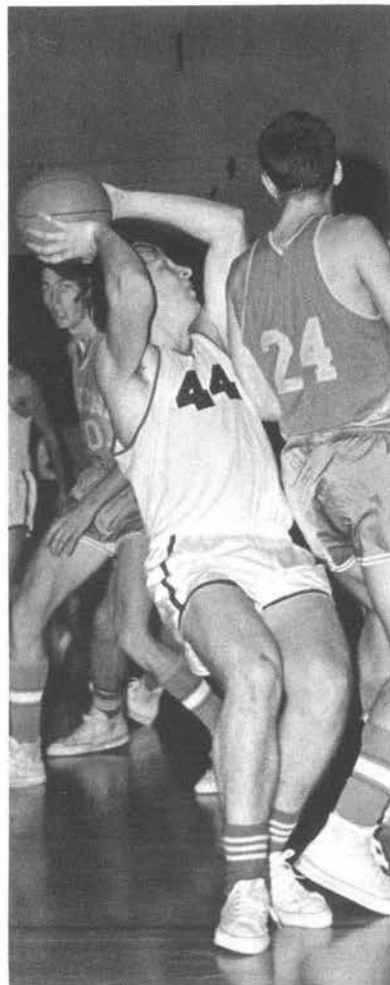

# CROSS COUNTRY TEAM WINS FIRST TROPHY

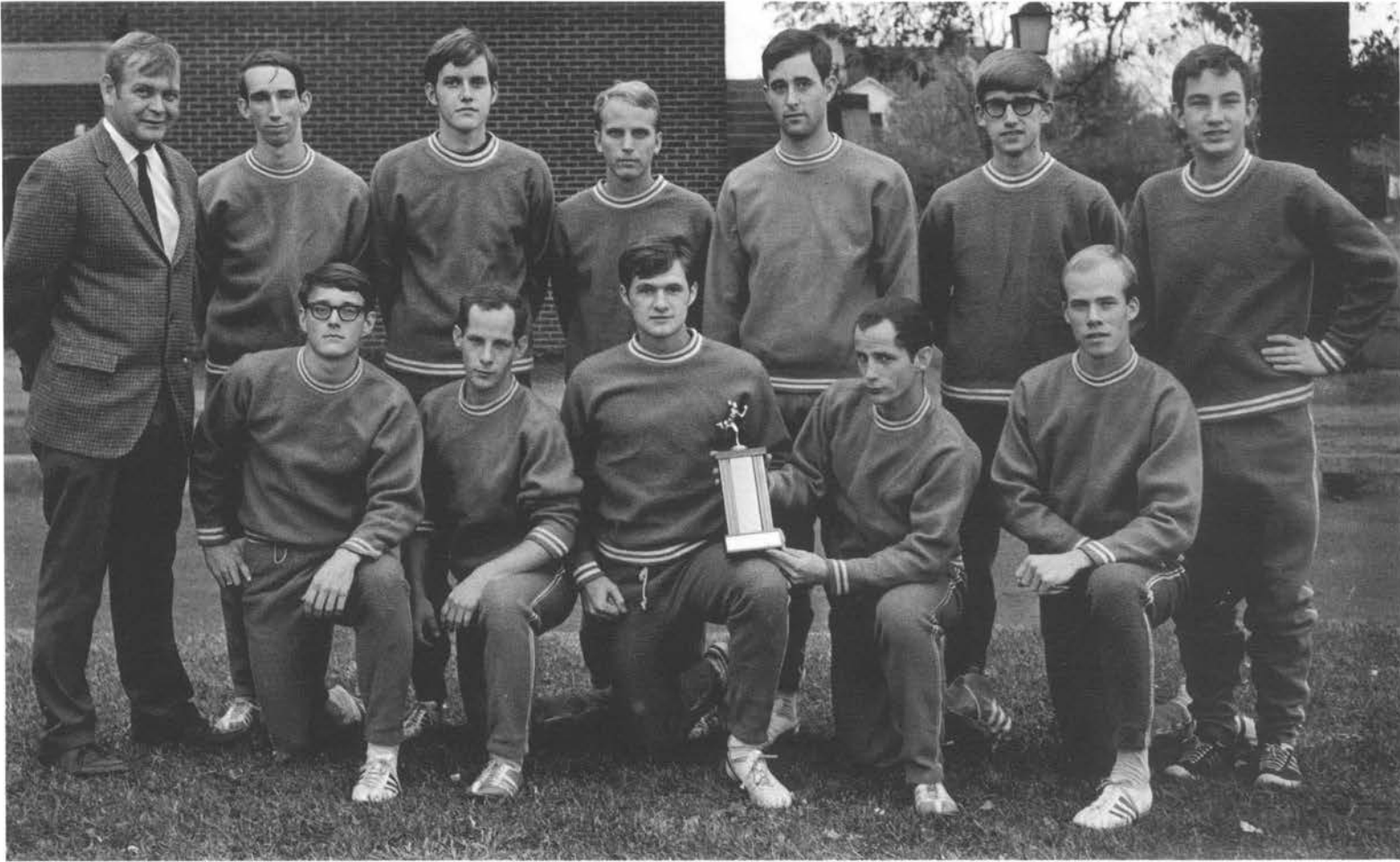

## CROSS COUNTRY

Larry Denny  
Marty Fleming  
Larry Framme  
Paul Fraysure  
Les McLaurin  
Mark Peterson  
Fred Ratliffe  
Mike Smith  
Ray Smith  
Wayne Teichert  
Wes White



# HARMON COACHES CENTRE TO 2nd PLACE CONFERENCE FINISH

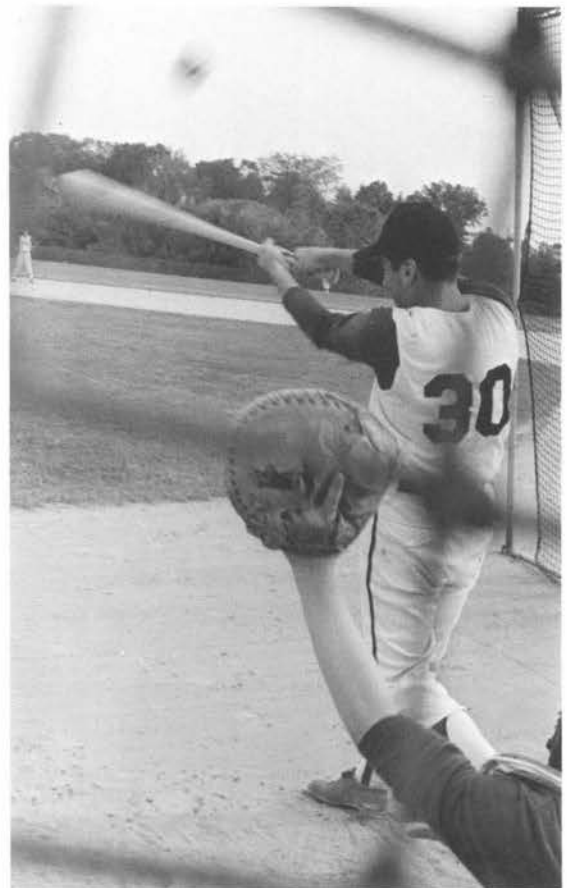



**CENTRE COLLEGE BASEBALL**

<i>University of Kentucky</i>	17	<i>Centre</i>	4
<i>Berea</i>	6	<i>Centre</i>	4
<i>Centre</i>	9	<i>Berea</i>	5
<i>Hanover</i>	4	<i>Centre</i>	1
<i>Eastern</i>	11	<i>Centre</i>	2
<i>Centre</i>	15	<i>Transylvania</i>	4
<i>Centre</i>	4	<i>Georgetown</i>	1
<i>Georgetown</i>	4	<i>Centre</i>	1
<i>Adrian</i>	3	<i>Centre</i>	0
<i>Centre</i>	6	<i>Adrian</i>	4
<i>Centre</i>	4	<i>Union</i>	0
<i>Union</i>	4	<i>Centre</i>	3
<i>Bellarmino</i>	5	<i>Centre</i>	4
<i>Western</i>	5	<i>Centre</i>	4
<i>Western</i>	3	<i>Centre</i>	0
<i>Centre</i>	4	<i>Transylvania</i>	2
<b>COLLEGE ATHLETIC CONFERENCE</b>			
<i>Centre</i>	6	<i>Southwestern</i>	3
<i>Washington University</i>	15	<i>Centre</i>	7



**LEADING HITTERS**

Jack Eicher	.284
Alex Volz	.312
Bill Fowler	.364
Ed Rall	.375



**EATON, ETHRIDGE, RALL, SELECTED FOR ALL-CONFERENCE**



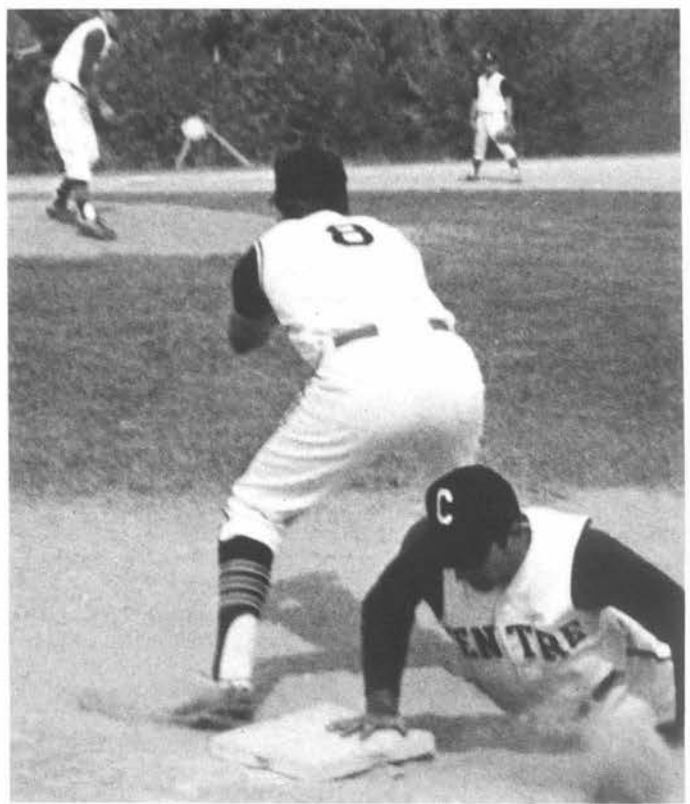

CENTRE COLLEGE  
BASEBALL TEAM

*Ed Ackerman  
Robert Boyd  
Roy Cotcamp  
Doug Eaton  
Jack Eicher  
Paul Ethridge  
Bill Fowler  
Gary Hall  
Bob Hamilton  
Scotty Hunt  
Tom Little  
Walter Mills  
Rob Pattin  
Greg Pike  
Ed Rall  
Mike Reese  
Mike Townsend  
Alex Volz*



# TRACK SQUAD CAPTURES INVITATIONAL AS MILE RELAY TEAM WINS



## CENTRE INVITATIONAL TRACK MEET

Centre	62
Hanover	59
Union	58
Berea	39
Georgetown	28
Campbellsville	18

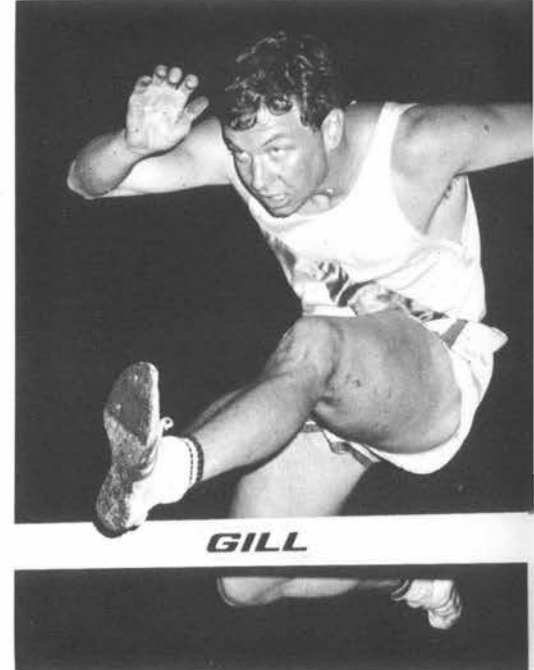



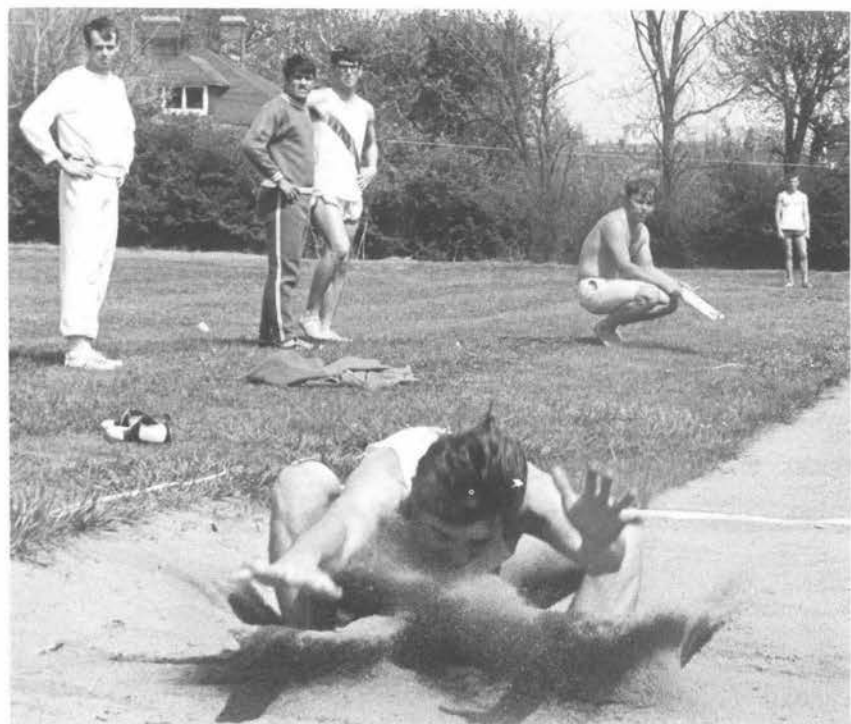

**CENTRE COLLEGE  
TRACK LETTERMEN**

*Bill Autrey  
Kirk Beaudin  
Bob Colclough  
Joe Congleton  
Mike Dyer  
Mike Easley  
Jerry Ingram  
Gary Kleine  
Phil Lockett  
Preston Miles  
Paul McHugh  
Art McLean  
Mark Peterson  
Jerry Schenz  
Stan Snyder  
Jay VanArsdale  
Wes White*



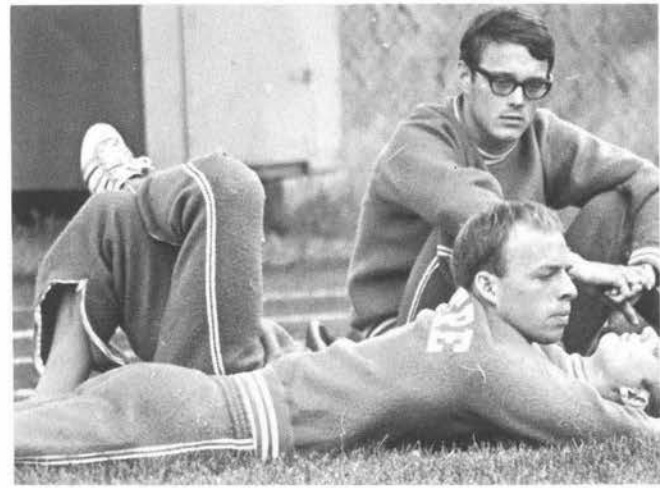

<i>TRACK RECORD</i>			
<i>Centre</i>	<i>66</i>	<i>Union</i>	<i>79</i>
<i>Centre</i>	<i>89</i>	<i>Campbellsville</i>	<i>56</i>
<i>Centre</i>	<i>97</i>	<i>Georgetown</i>	<i>48</i>
<i>Centre</i>	<i>45</i>	<i>University of Louisville</i>	<i>100</i>
<i>Centre</i>	<i>81</i>	<i>Berea</i>	<i>64</i>
<i>Centre</i>	<i>81</i>	<i>Hanover</i>	<i>64</i>

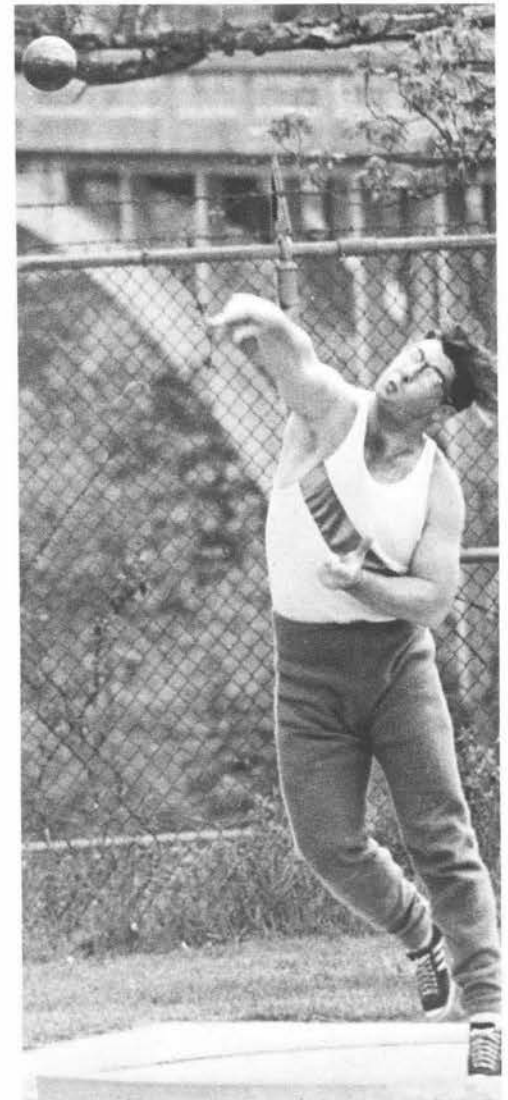



**EASLEY, COLCLOUGH STAR IN  
CAC TOURNAMENT**

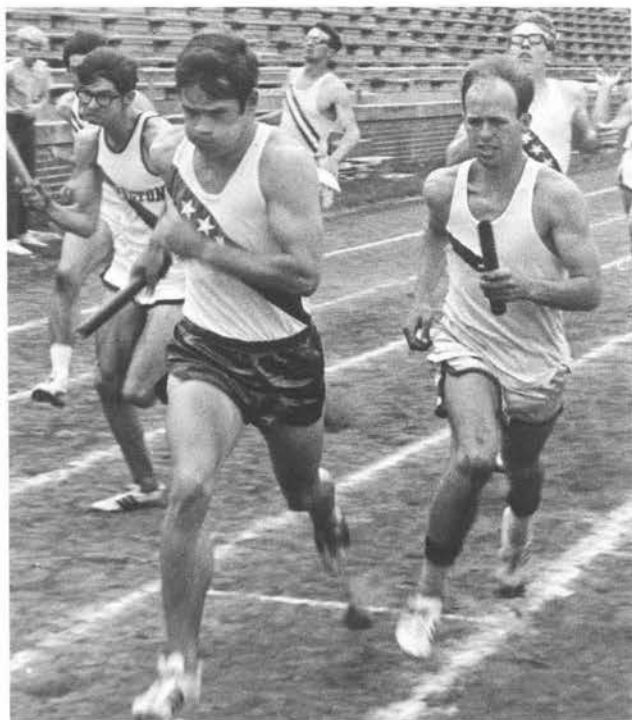

# TENNIS TEAM GAINS STRENGTH

## VOLZ AND ELIOTT WIN CAMPBELLSVILLE DOUBLES CROWN

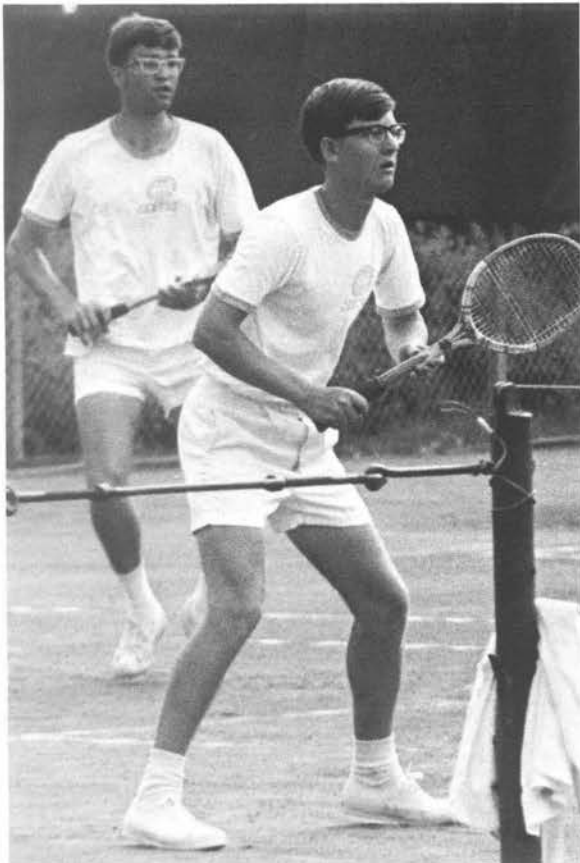



**TENNIS RECORD**

Centre	7	Georgetown	2
Centre	8	Campbellsville	1
Centre	4	Hanover	5
Centre	5	Berea	3
Centre	7	Campbellsville	2
Centre	6	Bellarmine	1
Centre	0	Eastern	9
Centre	2	Louisville	7
Centre	4	Berea	5
Centre	5	Transylvania	4
Centre	0	Kentucky	9
Centre	7	Hanover	0
Centre	7	Georgetown	2
Centre	6	Bellarmine	3
Centre	0	Louisville	9
Centre	2	Transylvania	7
Centre	4	Bellarmine	5
Centre	0	Washington & Lee	9

**MAXON TAKES SECOND IN**

**CAMPBELLSVILLE TOURNEY**

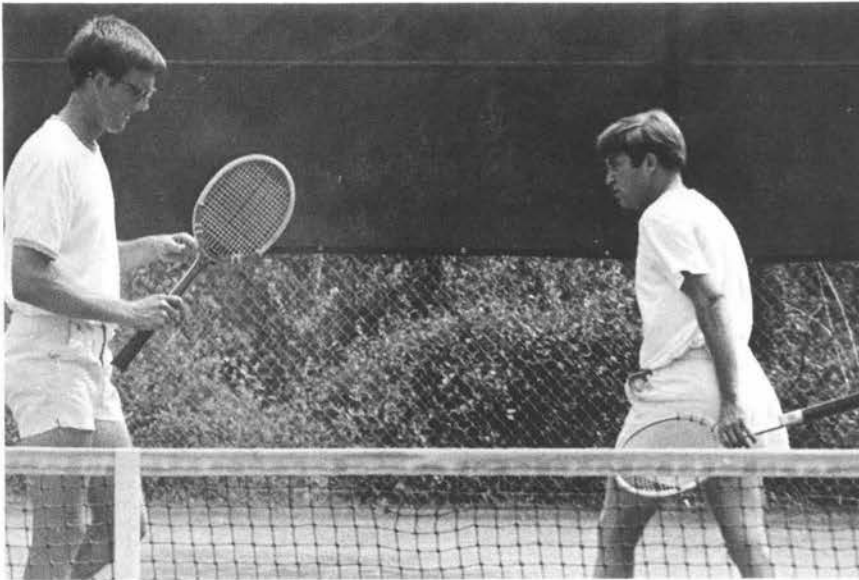

- Eric Mount, Coach*
- Raoul Baxter*
- Chris Carroll*
- C. P. Eldred*
- Bob Elliot*
- Charles Hendricks*
- Dick Jackson*
- Rip King*
- Colin Kreimer*
- Brooks Landon*
- Phil Maxon*
- John Paul*
- Duane Van Horn*
- Alex Volz*

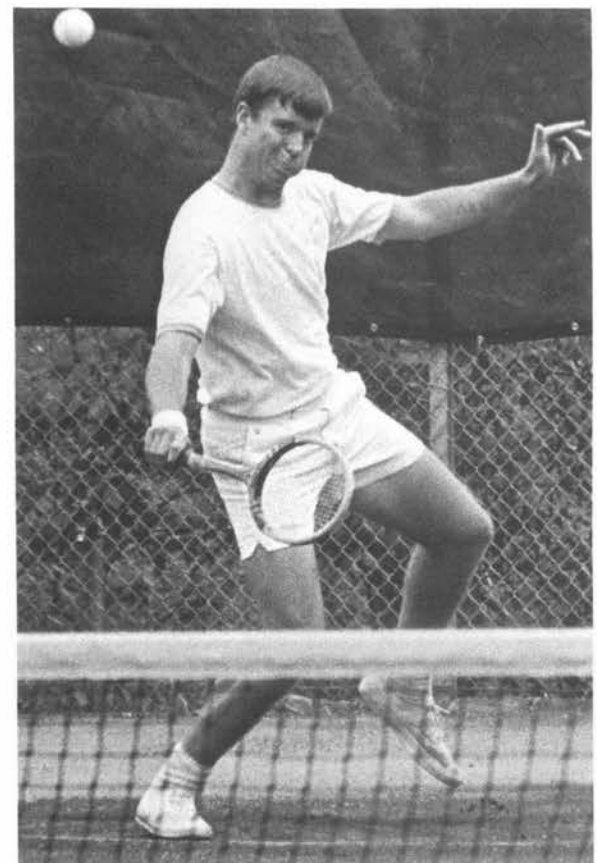

# GOLFERS COMPILE BEST RECORD IN SCHOOL HISTORY



TEAM RECORD			
Centre	16½	Campbellsville	1½
Centre	6	Eastern	12
Centre	11	Berea	4
Centre	6½	Bellarmine	11½
Centre	9½	Union	5½
Centre	13½	Transylvania	4½
Centre	7½	Central Michigan	10½
Centre	8½	Morehead	9½
Centre	19	Georgetown	8
Centre	13½	Indiana Central	4½
Centre	15½	Georgetown	2½
Centre	21½	Cincinnati	5½
Centre	9½	Bellarmine	8½
Centre	605	Bellarmine	596
Centre	605	Transylvania	618
Centre	605	Villa Madonna	640
Centre	14½	Transylvania	9½
Centre	16	Villa Madonna	0
Centre	3	Cincinnati	15
Centre	11½	Hanover	6½
Centre	10½	St. Xavier	7½

## SANDERS FINISHES 5th IN CONFERENCE



*Briscoe Inman, Coach  
Doug Anderson  
Fielding Ballard  
Bob Cochran  
Byron Grimes  
Prewitt Lane  
Mike Lick  
Larry Marshall  
Charlie Sanders  
John Sturges  
Dave Weidle*

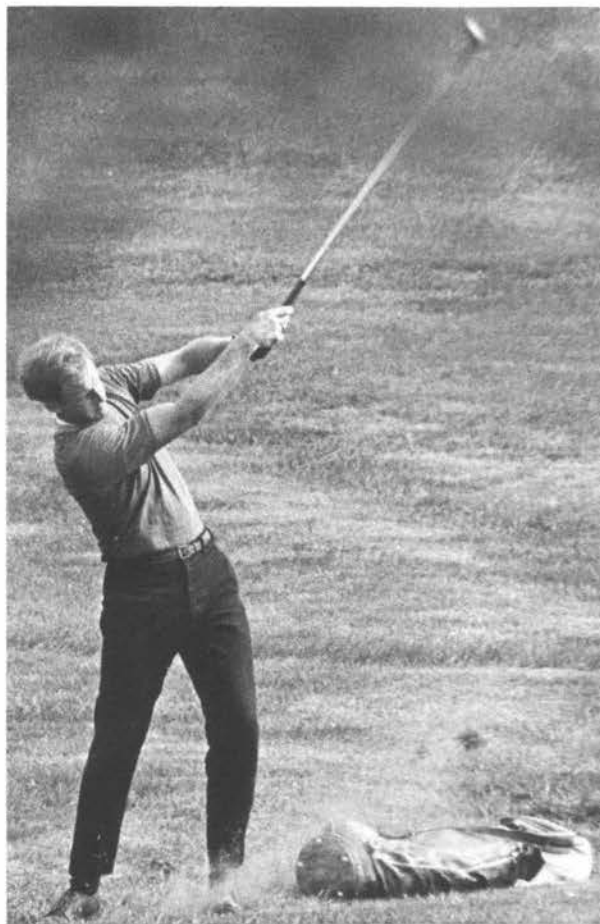
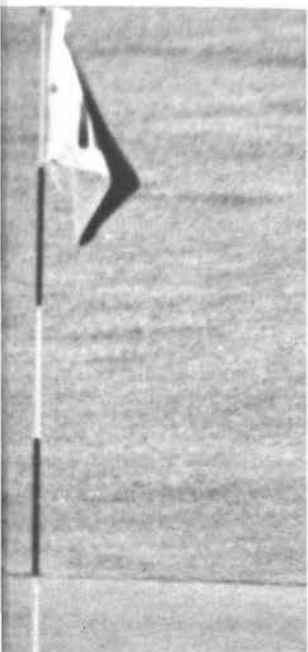

# SWIMMERS ORGANIZE, PLAN TO COMPETE NEXT YEAR



## WOMEN'S RECREATION ASSOCIATION HOSTS VOLLEYBALL TOURNEY





# 1968 INTRAMURAL CHAMPS

**FOOTBALL** *Phi Delta Theta*

**VOLLEYBALL** *Phi Kappa Tau*

**BASKETBALL** *Phi Delta Theta*

**HANDBALL** *Phi Delta Theta*

**BOWLING** *Faculty*

**SOFTBALL** *Tie - Beta Theta Pi  
Delta Kappa Epsilon*





*Centre Cheerleaders  
Ed Orlemann, Colonel  
Nancy Blackburn  
Jackie Collins  
Linda Davies  
Terry Elliot  
Nancy Peterson  
Pam Racke  
Sally Wood*





## CHEERLEADERS ADD ENTHUSIASM TO CENTRE SPORTS





## FRATERNITIES





# BETA THETA PI

*Beta Theta Pi, one of the oldest American college social fraternities and the first to be organized west of the Alleghenies, was founded at Miami University, Oxford, Ohio, in 1839. There are now 101 active chapters. The Centre College Chapter, Epsilon, was established by a group of Miami Betas in the spring of 1848 following the "Snowball Rebellion," famous in fraternity history. The Epsilon chapter was the first chapter at Centre and is the oldest active chapter of any fraternity in Kentucky.*



*RICK BELL  
President*



*GEORGIA BROWNER  
Sweetheart*

*Bill Autrey  
Jim Bailen  
Rick Bell  
Dave Blakley  
Richard Browner  
Warren Carter  
Bob Colclough*



*Bill Cox  
Mike Currier  
Walter Davenport  
Tom Duncan  
C.P. Eldred  
Dave Gilmore  
Pete Gullet*



*Charlie Hankla  
Pat Harris  
Terry Heinz  
Charlie Hendricks  
Leland Hulbert  
Dick Jackson  
Scott Kimbel*





Art McLean  
 Bill McNeill  
 Dennis McNulty  
 Richard Mitchell  
 Richard Monohan  
 Barney Neal  
 Tom Newbolt



Russell Ogden  
 Bobby Osborne  
 Mike Riley  
 George Robertson  
 Bill Stiglitz  
 John Sturges  
 Lowell Thompson



Mike Townsend  
 Bill Turner  
 Alex Volz  
 Jim White  
 Steve Young  
 Mrs. Mary Overall

# BOII



PLEDGE CLASS  
 1968

John Bahe  
 Jim Bradley  
 J.W.C. Foster  
 John Howerton  
 Bruce Lindsay  
 Charles McGowan  
 Stephen Meade  
 Parker Moore  
 John Paul  
 Mark Peterson  
 Greg Pike  
 Daniel Rush  
 Kerry Thomas  
 Lee White

# BETAS

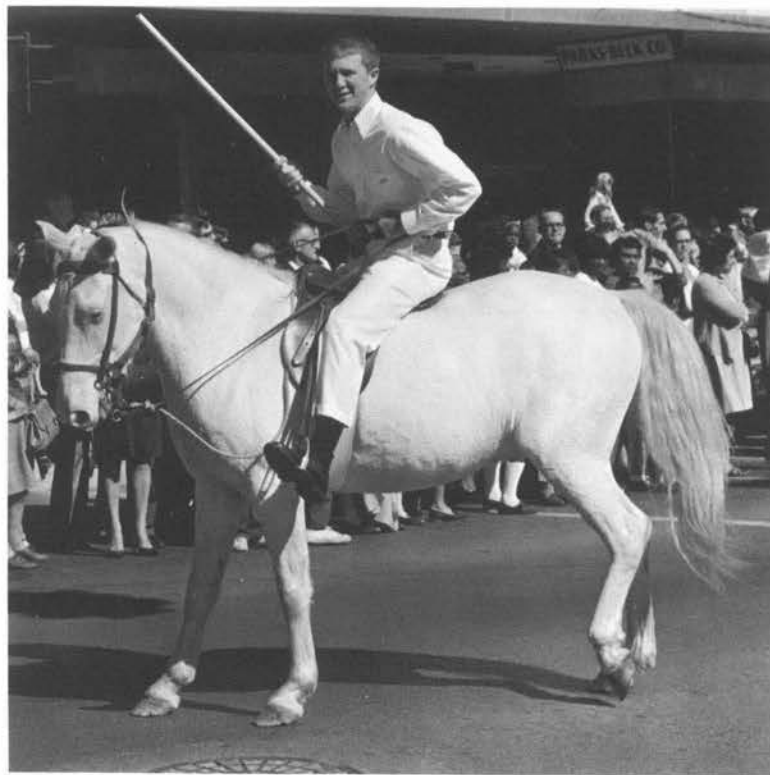





# DELTA KAPPA EPSILON



*Delta Kappa Epsilon was founded in 1844 at Yale University. The Centre Chapter, Iota, was established at the Kentucky Military Institute in 1854. Iota was dormant during the Civil War, but soon thereafter it was reopened at Central University in Richmond, Kentucky. In 1901, Central University and Centre College were united at Danville, and the Dekes of Iota chapter moved to their present location.*



*DAVE BACKER  
President*



*PAM RACKE  
Sweetheart*

*Charles Asher  
Dave Backer  
Raoul Baxter  
Kirk Beaudin  
Don Blackburn  
Ben Boone  
Tim Boyle*



*Larry Carrico  
Kirk Clarke  
Joe Congleton  
Mike Easley  
Doug Eaton  
Dick Edwards  
Tom Ehrhard*



*Mark Fitzgerald  
Rob Camage  
Robert Georgi  
Tom Hensley  
Randy Kell  
Gary Kleine  
Ted Kraft*





Marty Langhorst  
John Matthews  
Eddie Mesa  
Larry Mescher  
Ricky Nahm  
Stan Peskoe  
Buck Rogers



Dave Rusie  
Joedy Sharpe  
Jack Smith  
Bill Silvey  
Marty Tackas  
Tommy Thompson  
Jay VanArsdale



Richard Wentz

# Δ K E



PLEDGE CLASS  
1968

Ed Ackerman  
Al Andrews  
John Blodgett  
Bob Boyd  
Steve Campbell  
Sam Conners  
Bob Elliot  
Rob Gatewood  
Buce Gowen  
Jim Gullett  
Scotty Hunt  
Jim Hunter  
Robin Jennings  
Phil Maxson  
Walt Mills  
Judd Oakes  
Robbie Partin  
Steve Powers  
Phil Waddell

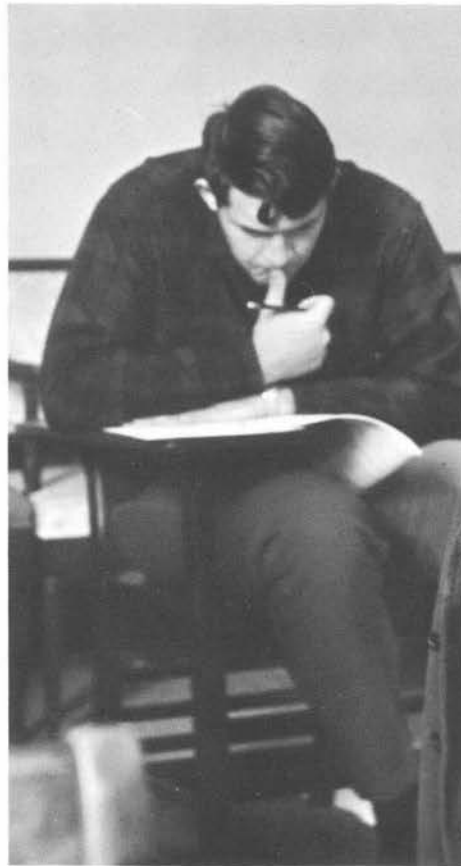

# DEKES



# PHI DELTA THETA



*Phi Delta Theta was founded in 1848 at Miami University, Ohio. In 1850, Morton George Williams came from there to Centre College, and established the Kentucky Alpha Chapter of Phi Delta Theta, this being the fraternity's third chapter. In 1901, with the union of Central University and Centre College, Kentucky Alpha and Kentucky Delta merged to form Kentucky Alpha Delta. In 1950, Kentucky Alpha Delta celebrated its Centennial.*



*RICHARD SANDERS  
President*



*JACKIE COLLINS  
Sweetheart*

*Buddy Baker  
Fielding Ballard  
Richard Callahan  
Chris Carroll  
Gary Cooper  
Kevin Connor  
Roy Cotcamp*



*Paul Counts  
Jim Coy  
Jerry Cunningham  
Ralph Dennis  
Steve Dixon  
Basil Drossos  
Mike Dyer*

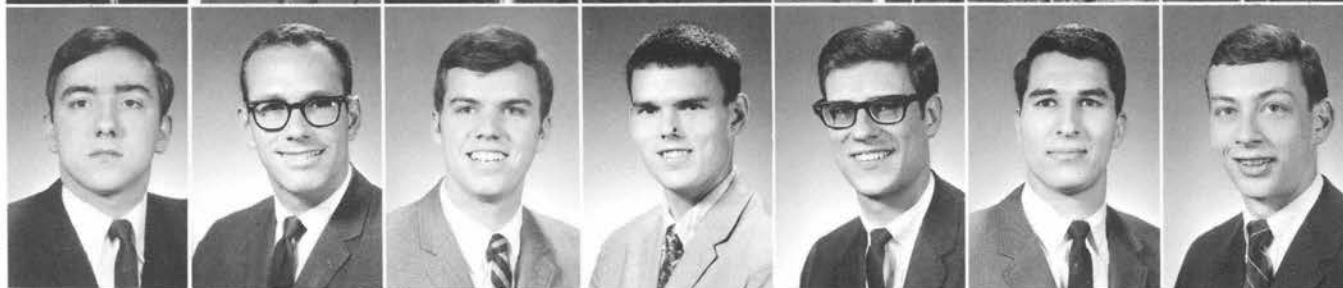

*Paul Ethridge  
Cabell Francis  
Chuck Granner  
Byron Grimes  
Bob Hamilton  
Will Johnson  
Bill Jones*





*Jim Lett  
 Richard McElhenny  
 Tom Marquardt  
 Preston Miles  
 Al Murphy  
 Dave Murphy  
 Bob Norton*



*Ed Orlemann  
 Sam Pierce  
 Mike Reese  
 Richard Sanders  
 Russ Shearer  
 Stan Snyder  
 Ted Stafford*



*Richard Townsend  
 Knox Walkup  
 Bobby Webster  
 Bob Wyatt  
 Mrs. Rhea B. Reeves*

# Φ Δ Θ



**PLEDGE CLASS**  
 1968

*John Chappell  
 Tad Chitwood  
 Mike Cochran  
 Roger Durrett  
 Jack Eicher  
 Ed Rall  
 Thomas J. Smith  
 Thomas Talbott  
 Lynn Theiss  
 William Terry Wade*

# PHIS







# PHI KAPPA TAU



Phi Kappa Tau was founded at Miami University, Oxford, Ohio, in 1906. Centre's chapter of the Phi Kappa Tau fraternity was the fourth of the Phi Kappa Tau chapters to be organized. Formal ceremonies were held on February 6, 1914.



*DUANE VAN HORN*  
President



*JANICE HANEY*  
Sweetheart

*Mike Andrews  
Nick Brown  
Tom Carter  
Gilbert Ellis  
Paul Fraysure  
David Goff  
Gary Hall*



*Marty Havlin  
John Henshaw  
Leon Joyner  
Bill Jury  
Mike Lick  
Tom Little  
Tony Livoti*



*Richard Lockett  
David Loertscher  
Pat McGinnis  
Larry Marshall  
Jerry Morris  
Steve Neville  
Ben Oviatt*





Ronn Padgett  
Terry Prescott  
Thayr Richey  
Jon Roehl  
Dave Royalty  
Charlie Sanders  
Jerry Schenz



Tom Scott  
Mike Smith  
Ray Smith  
Ernie Speckman  
Don Swain  
Hal Swanson  
John Thompson



Duane Van Horn  
Mark Vogt  
Dave Weidle  
Wes White  
Leland Wilson  
Mrs. Mattie Cobb

# Φ Κ Τ



PLEDGE CLASS  
1968

Larry Bays  
Bruce Beck  
Crom Cleveland  
John Dodson  
Mike Farmer  
Larry Framme  
Mark Gowan  
Steve Gustafson  
Dale Hawkinson  
Paul McHugh  
Stuart Martin  
Dave Mayre  
Doug Potter  
Neil Shepard  
Warren Thompson  
Don Yeager



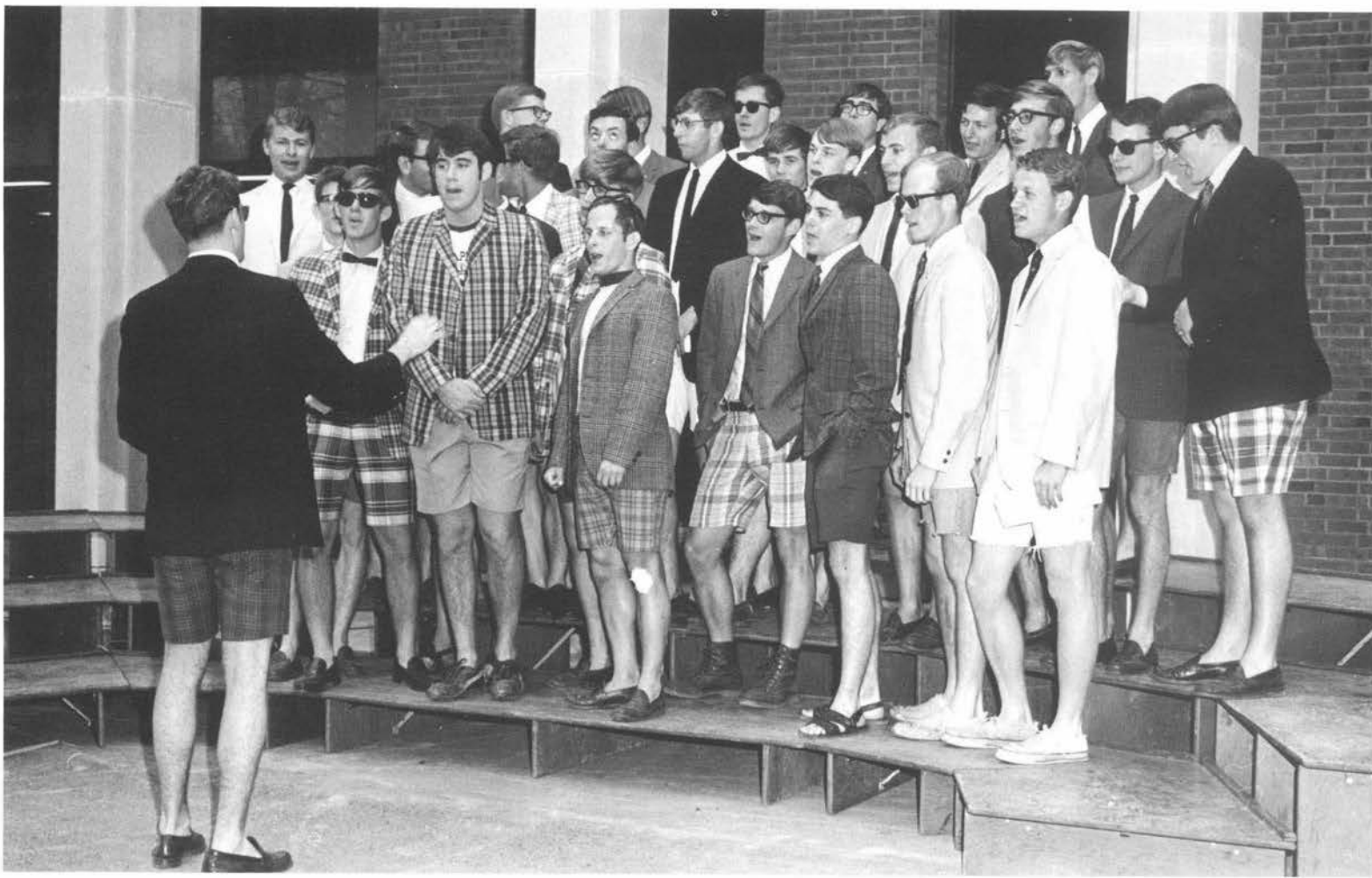

**TAUS**

# SIGMA ALPHA EPSILON



*Sigma Alpha Epsilon was founded on the campus of the University of Alabama in 1856. Today Sigma Alpha Epsilon has over 100,000 living fraternity alumni and over 10,000 members in active chapters. There are over 154 active chapters in 47 states.*



*DACK DALRYMPLE  
President*



*CONNIE STUBBERS  
Sweetheart*

*Blair Alexander  
Harry Anderson  
Rich Berg  
Bill Beswick  
Duncan Clore  
Burgess Davis  
William Davis*



*Dack Dalrymple  
Steve Delker  
Bill Deutsch  
Jimmy Forbes  
Bill Fowler  
Larry Hood  
Brooks Landon*



*Tony Lavinder  
Charles Long  
John Pendley  
Bob Shaw  
Cliff Stubbers  
Pat Thomas  
Jack Tolliver*





*Dave York  
Mrs. Katherine Jenkins*

# ΣΑΕ



*PLEDGE CLASS  
1968*

- Kent Brown*
- Burt Carlson*
- Bob Cochran*
- Tim Finn*
- Finley Jones*
- Jim Muscutt*
- Ed Nickels*
- Art Roberts*
- Bill Slack*
- Bill Stewart*
- Ross Thomas*
- Bill Trigg*
- Rodney Wainscott*
- Gordon Wallace*
- George Walsh*
- Andy Webster*
- Matt Williamson*
- John Youngs*





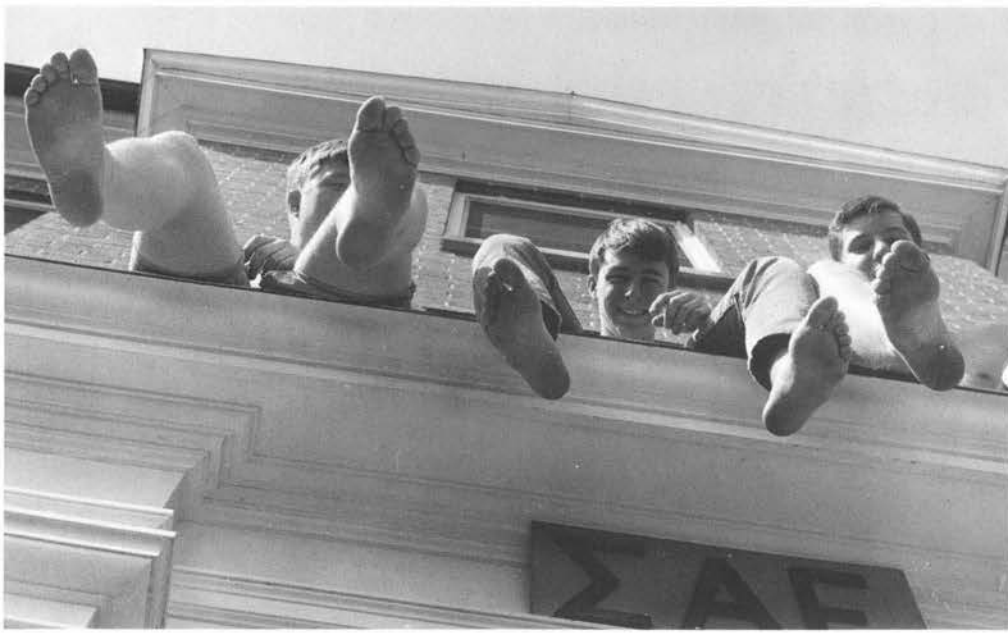

# SAES



# SIGMA CHI



*Sigma Chi was founded at Miami University in 1855. The Zeta Zeta Chapter of Sigma Chi was established at Centre College in 1876. Sigma Chi has 141 active chapters distributed across the nation. Membership is close to 100,000.*



*STEVE KIRZINGER  
President*



*CHARLENE PARRISH  
Sweetheart*

*John Baughman  
Chuck Bolton  
Charles Carney  
Lou Dowden  
Roger Dutschke  
Jim Freeman  
Brad Garrity*



*Bob Griffith  
David Hammond  
John Howard  
Steve Kirzinger  
Carl McCroskey  
Ralph McDermott  
Danny Parrish*



*Randy Phillips  
Bill Pollard  
Bill Quisenberry  
Doug Riggsby  
Tom Riner  
John Rogers  
Paul Sides*





*Bill Stevens  
 Hughes Walker  
 Al Welsh  
 Dave White  
 Charles Woodward  
 Mrs. Huldah Hundley*



**Σ X**



*PLEDGE CLASS  
 1968*

- Jeffery Aldridge*
- Douglas Anderson*
- Peter Burns*
- Michael Campbell*
- George S. Drew*
- John R. Gordon*
- Isaac Justice*
- Scott Keith*
- Robert Klausung*
- Barry Loy*
- John Metcalfe*
- John Stevenson*

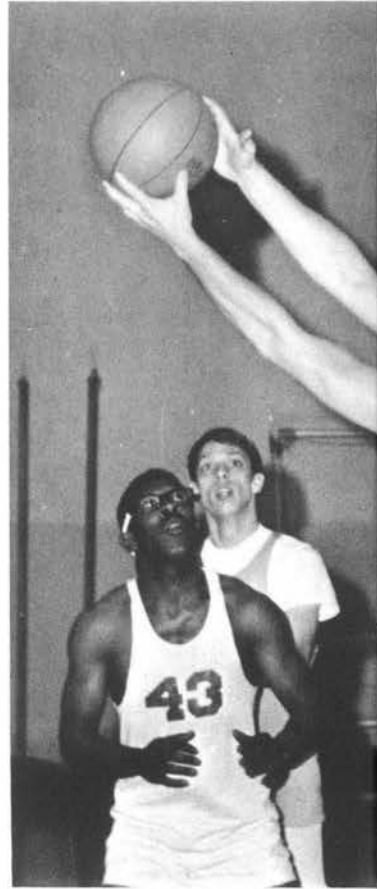

# SIGS







## ADVERTISEMENTS

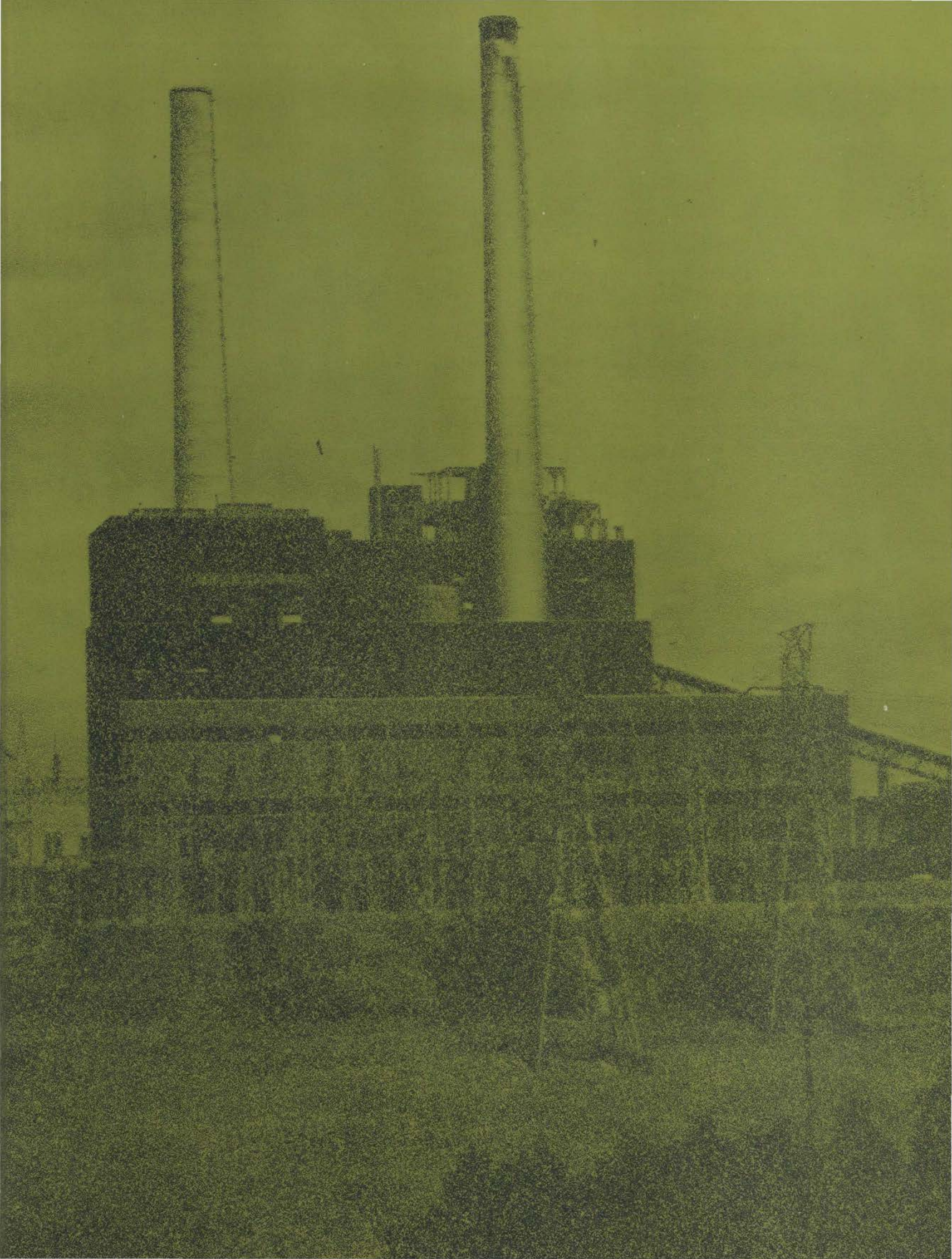

*Hub  
Frankel*  
Danville  
Kentucky

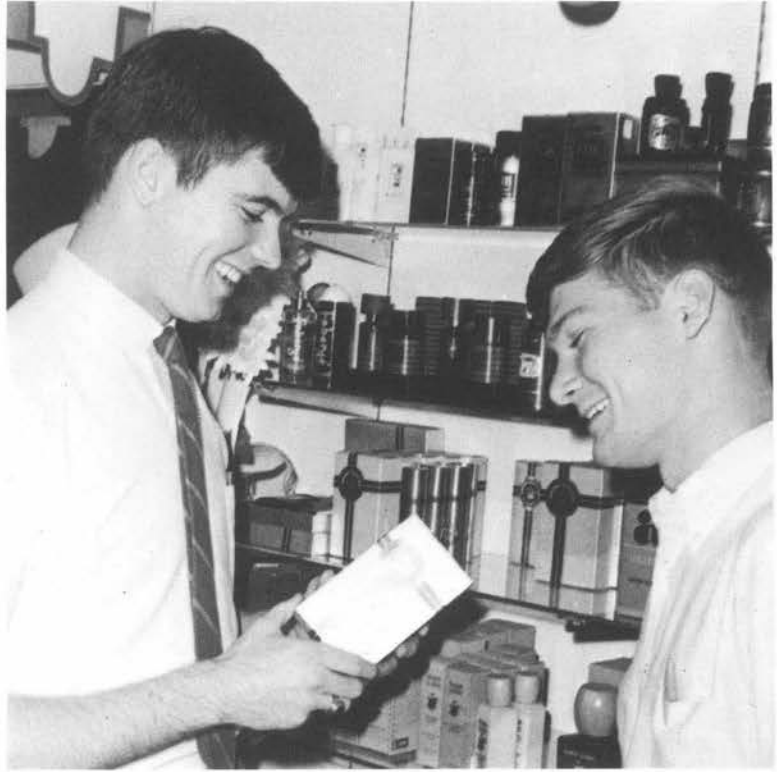

**RUSSELL McGUFFEY'S  
STANDARD OIL  
STATION**

4th and Main



**BANK OF DANVILLE**

MEMBER FDIC

SERVING CENTRE STUDENTS



## TOWN HOUSE

Serving Fine Foods Since 1919

312 West Main Street

6 A.M. 10 P.M.

Rebecca – Ruth  
Old Fashion Bourbon Candy



QUALITY SERVICE

ESTABLISHED IN 1865

LOW PRICES

LUMBER AND BUILDING MATERIALS

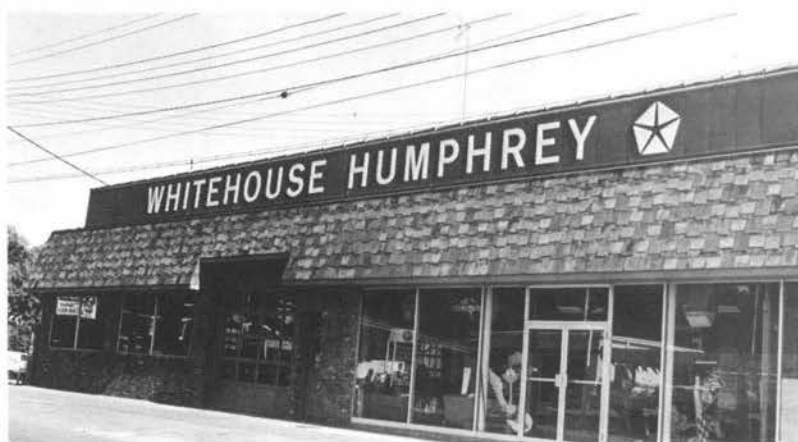

## WHITEHOUSE-HUMPHREY

CHRYSLER - DODGE - PLYMOUTH  
DEALERS

*Sales & Service*

The **COFFEE CUP** is a popular eating place for the boys at Centre. It is located at 847 Walnut Street, just off the campus.

Phone 236-3602



## ROBINSON PAINT STORE

Porter Paints — Wallpaper — Glass  
512 S. Fourth Street  
236-6181

"Large enough to serve you —  
small enough to know you."

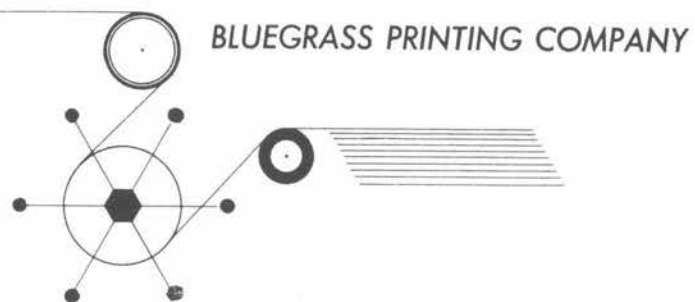

## DANVILLE GREENHOUSE

*For The Freshest  
Flowers  
Call  
Flowerphone 236-5858*



## IDEAL CLEANERS, INC. & SHIRT LAUNDRY

FREE DORM DELIVERY

*The Best in New Cars and  
"OK" Used Cars*

**MATTINGLY-RAPIER  
CHEVROLET**



**R. A. CHINN JEWELERS**

*Exclusive for Centre College is the engraving of the Centre College Seal on tankards, charms, lighters, plaques and tie tacs.*



**BOYLE PHARMACY**

*"In Business for  
Your Health"*  
Free Dorm Delivery  
Phone 236-5052



**JAN'S SHOES**

*"Danville's Better Shoe Store"*



**FARMERS NATIONAL  
BANK**

MEMBER FDIC

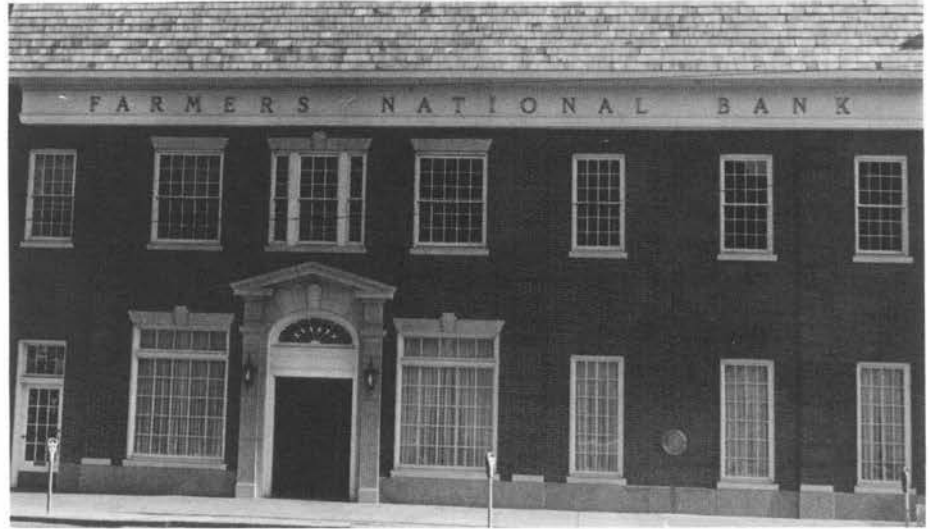

**SPOONAMORE  
REXALL DRUG**

English Leather • Complete Line of Eaton Stationery • Exclusive Line of Russell Stover Candies • All Your Favorite Records • LP's and 45's • DuBarry Cosmetics • Clairol Hair Products.

*"Your Money Buys More At  
Your Rexall Store"*

**BUN BOY  
RESTAURANT**

Stanford Road – Danville





## HINKLE'S

*New & Used Furniture*  
815 W. Walnut St. Danville, Kentucky  
Phone 236-7773  
236-2177



## KEY SUPERMARKET

*Greenleaf Shopping  
Center*



## DAUGHERTY'S ASHLAND

SERVICE STATION

Jerry – Ronnie – Kenneth  
Complete Car Service  
Corner of 5th and Main

## FARMER'S SUPPLY COMPANY, INC.

RCA Whirlpool and Electrical  
Appliances  
Hardware - Paints  
Building Materials



## INTER-COUNTY RECC

*Have a wonderful treat  
with clean, modern elec-  
tric heat.*

## READY-MIX CONCRETE

*"For a Strong Foundation"*

## DANVILLE FRUIT SUPPLY

*"Fresh Fruits and  
Vegetables All Year"*

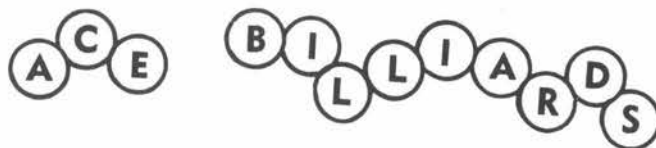

A. S. (Ace) Powell, Mgr.

Pocket Billiards

Luncheonette



## LAND'S SHOE SHOP

North Second Street  
236-7331

*For the Fastest  
Shoe Repair Service  
in Danville*

Since 1865, Your Community Newspaper

# Danville Advocate-Messenger

DAILY AND SUNDAY

A Member of the Associated Press

## STARLITE DRIVE-IN



## BEAUMONT INN

Harrodsburg, Kentucky

Fine Food – Spacious Rooms – Guests'

Swimming Pool – Television Lounge –

Telephone in Each Room – Free Parking –

Shuffleboard – Family Rates – Elevator –

Exceptional

Gift and Antique Shops

Open March 1st to December 1st

Air-Conditioned

T. C. Dedman, Jr.

Phone 734-3381



Compliments of  
**WESTERN KY. GAS CO.**



*Walter S. Frankel Co.*

Greenleaf Shopping Center



**SAGA FOOD  
SERVICE**



**GEM SUPPLY STORE**

For  
Sporting Goods

It's  
**GEM STORE**

For  
Packaged Drugs, Gifts  
Kodak Supplies, Candy





## CLINE'S SHOE SHOP

*"We'll Heel Your Soles"*

Faithfully Serving Centre  
Students for 48 Years  
North Third Street

# DANVILLE LAUNDRY & DRY CLEANING CO.

*Serving Centre Continuously Since 1895*



## THE GREEN MILL

*When in Frankfort visit the sign  
of all that's best.*

Compliments of

## DANVILLE OFFICE EQUIPMENT CO.

J. Carlton Brown  
Jess Shearer



## KENTUCKY UTILITIES COMPANY

The investor-owned electric Service company supplying Danville from an interconnected system of which the nearby E. W. Brown generating station and the Dix Dam Hydroplant are major links. Also, making possible the recreational area of Herrington Lake.



135 North Third  
Danville, Kentucky



## RIFFEMOOR

*"Home of the Covered Wagon"*

Antiques — Interiors

Mr. and Mrs. Julian C. Riffe  
Nancibelle Riffe Williams, A.I.D.  
Don E. Williams



**BLUEGRASS COCA-COLA**



**DANVILLE  
TERRACE MOTEL**

Wallpaper and Paints  
Artist's Supplies  
and  
Picture Framing

**H. COOMER & SONS**

"Since 1890"



**GWINN ISLAND**

Herrington Lake's Largest Fishing Camp  
Drive to 38 Modern Cottages, Restaurant  
100 Boats, Motors, 3 Swimming Pools, Play-  
grounds, Ski Jump, Lone Star Boat Dealer,  
Evinrude Sales and Service, Service on all  
Makes.

*Pontoon and Houseboat Rental*

Route 33  
P. O. Box 1  
Wellington Cooper, Prop.



**YOUNG MODERNS**

Styles Designed For  
Young and Casual Living

— Sizes —

Petite 3-13

Junior 5-13

Misses 6-14

**FREDDIE'S  
RESTAURANT**  
*Fine Italian and American  
Food—Real Italian Style  
Spaghetti and Meatballs  
PIZZA!*



**DANVILLE MOTORS**



ON SAFARI WITHOUT  
A NATIVE GUIDE?

It's as unnerving as furnishing your home without the advice of a competent interior designer.

At MARTIN-DURR-CALDWELL the imaginative ideas of experienced designers are yours with every purchase.



JOE MARTIN, N.S.I.D.  
ANN NORTH COOPER, N.S.I.D.



**MARTIN-DURR-CALDWELL, INC.**  
INTERIOR DESIGNERS  
DANVILLE, KENTUCKY

**FURNITURE  
CARPETS  
DRAPERIES**

Greenleaf Shopping Center

Lexington Avenue

Danville, Kentucky



*A Friendly Place to do Your Business*

**CITIZEN'S  
NATIONAL BANK**

*"Centre Students Always Welcome"*

Member FDIC



**Southern Bell  
Telephone Company**



**BOYLE  
LUMBER & SUPPLY CO.**

*"Build a Home First"*



Centre Students Are Always  
Welcome at

## THE LOUISVILLE STORE

218 West Main St.  
Phone 236-6176

Men's Clothing, Shoes,  
Home Furnishings

## CHESTNUT—SALTER—BEST HARDWARE CO., INC.

RCA Victor Radios — T.V. — Hi Fi  
Frigidaire — Air Conditioners  
Gift Items — Small  
Appliances — Sporting Goods

## CENTRAL KENTUCKY BUILDING & LOAN ASSN., INC.

Serving Danville since 1886  
319 Main Street  
Phone 236-4181

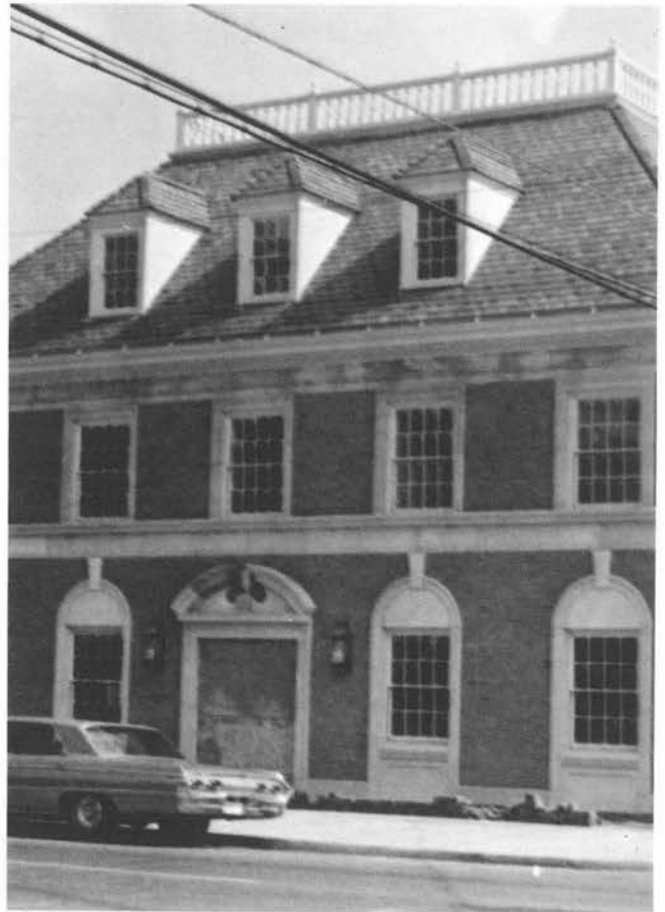

## PHILLIPS AND SIMS TEXACO

Tommy Phillips

Foster Sims





## WOODS AND HELTON

Distributors  
GULF OIL CO. PRODUCTS

## OLDHAM & EBERTS INTERIOR DECORATION

*Drapery - Upholstery  
Floor Coverings  
"Hoover Sweepers"*

413 Main Street



## BURKE'S BAKERY

*"Pastry for Any Occasion"*

## CRAIG CLOVER

*Photography of all types  
weddings-portraits-passport  
Richmond, Kentucky*

## STONE MANOR RESTAURANT

Good Food Only  
8 Miles Away  
U.S. 127  
Harrodsburg, Ky.

## SERVOMATION OF CENTRAL KENTUCKY



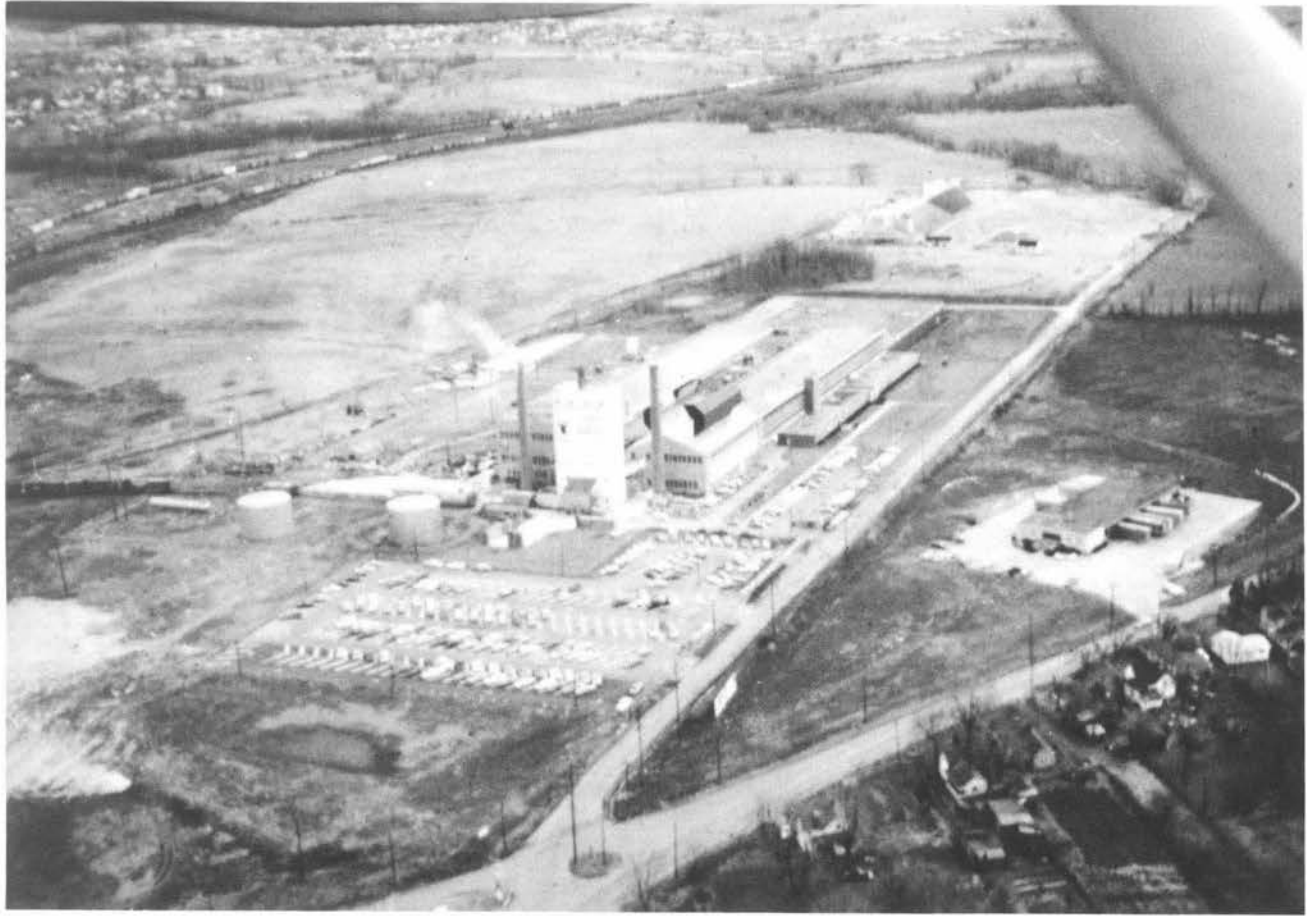

# CORNING GLASS



# SENIORS

WILLIAM R. AUTREY  
ATLANTA, GEORGIA  
PHYSICS  
*Beta Theta Pi; Debate; Track; C-Club; Cento.*

DAVID WATKINS BACKER  
KINGSPORT, TENNESSEE

JAMES LEE BAILEN  
LOUISVILLE, KENTUCKY  
BIOLOGY  
*Beta Theta Pi; Vice-President 3; Phi Beta Chi; Freshman Judiciary; Student Congress; IFC.*

JOHN BRANHAM BAUGHMAN  
FRANKFORT, KENTUCKY  
GOVERNMENT  
*Sigma Chi; Cento; Student Congress.*

RICHARD McMURTRY BELL  
CYNTHIANA, KENTUCKY  
CHEMISTRY

PATRICIA WESCOTT BENTLEY  
JEFFERSONTOWN, KENTUCKY

RICHARD CHARLES BERG  
DEERFIELD, ILLINOIS  
BUSINESS ADMINISTRATION  
*Sigma Alpha Epsilon.*

WILLIAM H. BESWICK  
LOUISVILLE, KENTUCKY  
PSYCHOLOGY  
*Sigma Alpha Epsilon, President 3; IFJ.*

CHARLES EDWARD BOLTON  
CINCINNATI, OHIO  
ENGLISH

BENJAMIN D. BOONE, JR.  
LOUISVILLE, KENTUCKY  
BIOLOGY  
*Delta Kappa Epsilon; Football; Track.*

MARY LYNNE BRANDT  
NORRIS, TENNESSEE  
ELEMENTARY EDUCATION  
*Student Congress; SNEA; Forum.*

NICHOLAS NOEL BROWN  
LEXINGTON, KENTUCKY  
HISTORY  
*Phi Kappa Tau; Cento.*

RAYMOND F. BROWN  
LEXINGTON, KENTUCKY  
HISTORY  
*Phi Alpha Theta, President; Rounde Table; Junior Marshal; Senior Pitkin; Cento.*

LARRY KEITH CARRICO  
SPRINGFIELD, KENTUCKY  
ENGLISH  
*Delta Kappa Epsilon.*

DENISE YOUNG CATRON  
LOUISVILLE, KENTUCKY  
ELEMENTARY EDUCATION  
*Junior Sponsor; WSC, Treasurer 2; SNEA; Cento.*

MARY PAYNE COBLIN  
FRANKFORT, KENTUCKY  
ENGLISH, FRENCH

MARIBELLE COLE  
MADISONVILLE, KENTUCKY  
HISTORY  
*Cento.*

GAIL HAUSE COLEMAN  
HUNTINGTON, WEST VIRGINIA  
PSYCHOLOGY  
*Student Congress; Rules Committee 4.*

RUTH AUDLEY BRITTON CONNER  
MOBILE, ALABAMA  
ENGLISH  
*WSC, President; Chain Club; Phi Alpha Theta; Rounde Table; Junior Marshal; Freshman Class President; CCA, Secretary; Honor Code Committee; Junior Pitkin.*

KEVIN A. CONNOR  
BARRINGTON, RHODE ISLAND  
BUSINESS ADMINISTRATION  
*Phi Delta Theta; Track; Football.*

GARY SHERMAN COOPER  
LOUISVILLE, KENTUCKY

BETTY JEAN COPENHAVER  
CONCORD, NORTH CAROLINA  
PSYCHOLOGY  
*Dorm President, 2; WSC; Student Congress; Junior Sponsor; Women's Judiciary; Homecoming Queen.*

MARIAN CORE  
MADISON, TENNESSEE  
SPANISH  
*Sigma Delta Pi; SNEA; Spanish Club; Dean's List; Olde Centre.*

DENNIS LEE CORN  
IRONTON, OHIO

ROY A. COTCAMP  
NEWPORT, KENTUCKY  
CHEMISTRY  
*Phi Delta Theta; Basketball; Baseball; Junior Pitkin, President 2; Freshman Judiciary; IFJ; IFC; Men's Higher Judiciary; ODK; Who's Who; C-Club.*

PAUL W. COUNTS  
BELLEVUE, KENTUCKY  
GOVERNMENT  
*Phi Delta Theta; Basketball; Dean's List.*

JAMES T. COY III  
RICHMOND, KENTUCKY  
PHYSICS  
*Phi Delta Theta; Football; Student Congress, Vice-President; ODK, President; Phi Beta Chi; Junior Marshal.*

JOYCE ELAINE CROSS  
LOUISVILLE, KENTUCKY  
GOVERNMENT  
*Chain Club; Modern Dance; Debate; Washington Semester; Lower Judiciary; Cento; Forum; Young Democrats; Dean's List; Freshman Class Treasurer.*

ANN LICHLYTER DAVIS  
SPRINGDALE, ARKANSAS

JAMES A. DAVIS  
CAMPELLSVILLE, KENTUCKY  
CHEMISTRY  
*Basketball; Centre Players; CCA, Treasurer 4; ODK (honorary); NSF Undergraduate Research Participation; Student Congress, Election Committee; Noyse Scholarship.*

WILLIAM STEPHEN DEAN  
LEWISPORT, KENTUCKY  
PHYSICS, MATH  
*Senior Pitkin; Phi Alpha Theta; Phi Beta Chi.*

STEPHEN WHITSITT DIXON  
DECATUR, GEORGIA  
ENGLISH  
*Phi Delta Theta; Junior and Senior Pitkin; Gold Key Society.*

ANNE HODGSON DURHAM  
LOUISVILLE, KENTUCKY  
LATIN, ART  
*SNEA; WRA, Publicity Manager 3, Secretary-Treasurer 4; Hockey Team.*

ROGER BRADFORD DUTSCHKE  
WEBSTER, KENTUCKY

RICHARD A. EDWARDS  
SHELBYVILLE, KENTUCKY  
HISTORY  
*Delta Kappa Epsilon; Football; Track; Baseball.*

C. P. ELDRED IV  
TALLADEGA, ALABAMA  
PSYCHOLOGY  
*Beta Theta Pi; Tennis, Captain 4.*

TERESA MARIE ELLIOTT  
GALLATIN, TENNESSEE  
ENGLISH  
*Cheerleader; Gardenia Queen Attendant; Chain Club, President 4; Honor Code Committee; Junior Sponsor; Who's Who.*

DEBORAH ANN FERREE  
JACKSONVILLE, FLORIDA  
PSYCHOLOGY  
*Cheerleader; Honor Code Committee; Homecoming Court; Dean's List.*

PAUL WINFRED FRAYSURE, JR.  
SPRINGFIELD, KENTUCKY  
BIOLOGY, CHEMISTRY  
*Phi Kappa Tau; Senior Pitkin; Cross Country; Research Assistant in Biology 3; Biology Department Assistant 4.*

ROBERT TAYLOR GEORGI  
LOUISVILLE, KENTUCKY  
ECONOMICS  
*Delta Kappa Epsilon.*

DAVID M. GOFF  
JACKSONVILLE, FLORIDA  
DRAMA  
*Phi Kappa Tau; Sports Editor, Olde Centre; Photographer, Circulation, Fraternity Editor, Managing Editor, Editor-in-Chief, Cento; Senior Pitkin; Centre Players.*

CHARLES W. GRANNER III  
CINCINNATI, OHIO  
BIOLOGY  
Senior Pitkin; Gold Key Society; Soccer Club.

KATHLEEN GRESH  
ST. PETERSBURG, FLORIDA  
BIOLOGY  
Women's Higher Judiciary; Chain Club; Who's Who; Homecoming Court; Gardenia Court; Junior Sponsor; Dean's List.

MARY HARDAWAY GRIFFITH  
LOUISVILLE, KENTUCKY  
ENGLISH  
Junior and Senior Pitkin; Chain Club; Chairman, Women's Higher Judiciary; Who's Who; Junior Sponsor; Sweetheart of Sigma Chi, Centre Players.

ROBERT W. GRIFFITH  
LOUISVILLE, KENTUCKY  
ENGLISH, HISTORY  
Sigma Chi; Harpoon; Junior and Senior Pitkin; Phi Alpha Theta; ODK; Who's Who; IFC, Vice-President; Centre Players.

ASA PIERATT GULLETT III  
HAZARD, KENTUCKY  
ENGLISH  
Football Manager; Basketball Manager; Track Manager; Baseball Manager; Phi Beta Chi; C-Club; Beta Theta Pi.

MARY TOWERS HAGOOD  
MARIETTA, GEORGIA  
ELEMENTARY EDUCATION  
SNEA, Secretary 4; Choir.

ROBERT EDWARD HAMILTON  
CLEVELAND HEIGHTS, OHIO  
HISTORY, GOVERNMENT  
Phi Delta Theta; Football; Baseball; Senior Pitkin; C-Club.

JUDITH ANN HARRELL  
ATLANTA, GEORGIA  
HISTORY  
Women's Lower Judiciary.

HENRY CHARLES HEINZ III  
ATLANTA, GEORGIA  
BUSINESS ADMINISTRATION  
Beta Theta Pi; Baseball; Cento; Junior Pitkin; Student Congress Budget Committee.

ANN HESKAMP  
COLUMBIA, KENTUCKY  
PSYCHOLOGY

RICHARD STEPHEN HILL  
FORT THOMAS, KENTUCKY  
PHILOSOPHY  
Student Congress, President 4; Forum; Senior Pitkin; Cento, reporter, editorial board; Harpoon, co-editor; Freshman Judiciary, Chairman; Philosophy Club; Who's Who; Project Opportunity.

CHERYL SUZANNE HUFF  
OAK RIDGE, TENNESSEE  
PSYCHOLOGY  
Centre Players; Phi Beta Chi; Junior Sponsor; Student Congress; Cento.

YVONNE ALETHEA PEAY JOHNSON  
LOUISVILLE, KENTUCKY  
ENGLISH  
Phi Sigma Tau; Sigma Delta Pi; Spanish Club; Philosophy Club; Who's Who; Chain Club; Dorm President; WSC.

LEON STEPHENS JOYNER  
FRANKFORT, KENTUCKY  
GOVERNMENT  
Phi Kappa Tau; Dean's List; Debate; Student Congress; Tennis; Editor 1968 Olde Centre.

STEPHEN KIRZINGER  
PROSPECT, KENTUCKY  
CHEMISTRY  
Sigma Chi; Honor Scholarship; Phi Beta Chi; Junior and Senior Pitkin, Vice-President 4; Student Congress; IFC; NSF Undergraduate Research Participation; Olde Centre; Treasurer 3, President 4 of Sigma Chi; ODK.

TED KRAFT  
LOUISVILLE, KENTUCKY  
PHYSICS, MATH  
Delta Kappa Epsilon; Dorm Counselor; ODK, Vice-President; Nominating Committee; C-Club, Treasurer; Football; Student Congress; Men's Judiciary, Chairman; Rounde Table.

JOSEPH A. LaMONICA, JR.  
LOUISVILLE, KENTUCKY  
ECONOMICS  
Delta Kappa Epsilon; Football.

LINDA DALE LAUFENBURG  
LOUISVILLE, KENTUCKY

ELMER LOUIS LICK III  
CINCINNATI, OHIO

RICHARD JAMES LOCKETT  
COLUMBUS, INDIANA  
GOVERNMENT  
Phi Kappa Tau; Tudor Singers.

CAROLYN McCROSKY  
DANVILLE, KENTUCKY  
ENGLISH

RICHARD ARTHUR McELHENY  
COVINGTON, KENTUCKY  
BIOLOGY  
Phi Delta Theta; Basketball; Senior Pitkin.

W. C. McNEILL  
MAYSVILLE, KENTUCKY  
GOVERNMENT

ELMER CLARENCE MAGGARD  
HAZARD, KENTUCKY  
PSYCHOLOGY, ENGLISH  
Beta Theta Pi; Centre Players.

THOMAS RICHARD MARQUARDT  
AUGUSTA, KENTUCKY  
BIOLOGY  
Phi Delta Theta; Phi Beta Chi; Dean's List; Senior Pitkin.

JOHN T. MATTHEWS  
CHARLESTON, WEST VIRGINIA  
CHEMISTRY  
Delta Kappa Epsilon; Angstrom Club.

EDDIE MESA  
ORLANDO, FLORIDA  
ECONOMICS  
Delta Kappa Epsilon; Football Manager.

NORMA MILLER  
BONDVILLE, KENTUCKY  
HISTORY, ENGLISH  
Phi Alpha Theta; Junior Marshal; Politan Club.

SUSAN ANN MILLS  
ST. PETERSBURG, FLORIDA

RICHARD ALAN MITCHELL  
LOUISVILLE, KENTUCKY  
CHEMISTRY  
IFC, President 4; Men's Higher Judiciary; ODK; Who's Who; Junior Marshal; Rounde Table; Dorm Counselor; Phi Beta Chi; Basketball; Track; Beta Theta Pi.

BEVERLY MORRIS  
LOUISVILLE, KENTUCKY  
PSYCHOLOGY  
Modern Dance Club, President 3; WRA, Council Member 3; Lower Judiciary.

DAVID ANDREW MURPHY  
COVINGTON, KENTUCKY  
CHEMISTRY  
Phi Delta Theta; Football; Phi Beta Chi.

JOEL BARNUM NEAL  
LOUISVILLE, KENTUCKY

NANCY KAY NICKELS  
GATE CITY, VIRGINIA  
HISTORY

ANN LYNN O'MALLEY  
DANVILLE, KENTUCKY  
ENGLISH

BOBBY RAY OSBORNE  
HYDEN, KENTUCKY  
ENGLISH, PSYCHOLOGY  
Beta Theta Pi; C-Club, Vice-President; Junior Pitkin; Basketball, Captain 4; Baseball.

BENJAMIN MILTON OVIATT  
DECATUR, GEORGIA  
PSYCHOLOGY  
Phi Kappa Tau; Business Manager of Olde Centre.

CLAUDIA OWENS  
PADUCAH, KENTUCKY  
PSYCHOLOGY  
Student Congress; Women's Lower Judiciary.

WILLIAM RONALD PADGETT  
PERRYVILLE, KENTUCKY  
HISTORY, RUSSIAN  
Phi Kappa Tau; Basketball.

ALICE ANN PAGE  
PRINCETON, WEST VIRGINIA

WILLIAM FRANK POLLARD, JR.  
N. PLEASUREVILLE, KENTUCKY  
ENGLISH

PATRICIA PONDER  
STROUDSBURG, PENNSYLVANIA  
HISTORY  
Junior Sponsor; WRA; Senior Pitkin; Hockey; Gold Key Society; Centre Players.

MARY BRYAN POWELL  
WASHINGTON, D.C.  
ENGLISH  
Young Democrats Club; Tennis; Forum;  
Washington Sabbatical.

SUZANNE PRALL  
STANFORD, KENTUCKY  
ENGLISH  
Society of the Golden Dawn; Mushroom  
Mystics, Inc; Centre College Hippy As-  
sociation; Mama Cass Award; Pot Cop Club,  
President.

TERRY LEE PRESCOTT  
YORK, PENNSYLVANIA

PAM RACKE  
FT. THOMAS, KENTUCKY  
ELEMENTARY EDUCATION  
Gardenia Queen; Cheerleader, Captain; Head  
Junior Sponsor; Senior Class President; WSC;  
Sweetheart of Delta Kappa Epsilon; Home-  
coming Court; Carnival Queen; Who's Who;  
Cento; SNEA; Student Congress.

MIKE REESE  
HARTSVILLE, TENNESSE  
BUSINESS ADMINISTRATION  
Phi Delta Theta; Baseball; Football.

JAMES McILVAIN RILEY III  
LOUISVILLE, KENTUCKY  
BIOLOGY  
Beta Theta Pi.

SANDRA GRACE RILEY  
LOUISVILLE, KENTUCKY

TOM RINER  
SHELBYVILLE, KENTUCKY  
GOVERNMENT  
1966 President, Young Americans for Free-  
dom; 1967 Chairman, Centre Young Republi-  
cans Club; YAF, Treasurer 4; Chairman,  
Target: Organized Crime; Track; Campus  
Crusade for Christ; Sigma Chi.

G. W. ROBERTSON  
PADUCAH, KENTUCKY  
HISTORY  
Beta Theta Pi, Recorder 4.

JOHN WALKER ROGERS, JR.  
LOUISVILLE, KENTUCKY  
ENGLISH  
Delta Kappa Epsilon; Football, Co-Captain 4;  
Track; C-Club, President 4; Carnival King.

AMANDA BAIZE ROTHROCK  
DANVILLE, KENTUCKY  
FRENCH  
Ronde Table.

RICHARD ALLEN SANDERS III  
CAMPBELLSVILLE, KENTUCKY  
CHEMISTRY  
Phi Delta Theta, President; Senior Pitkin; Phi  
Beta Chi.

CECELIA BALLARD SCEARCE  
SHELBYVILLE, KENTUCKY  
HISTORY  
Phi Alpha Theta; Dorm President; WSC; Stu-  
dent Congress.

SUSAN SCHMITT  
NASHVILLE, TENNESSEE  
ENGLISH

MADELEIN SCHUSTER  
NEW YORK, NEW YORK  
ECONOMICS  
Modern Dance Club; WRA.

THOMAS N. SCOTT  
LOUISVILLE, KENTUCKY  
HISTORY  
Phi Kappa Tau.

JOSEPH L. SHARPE, JR.  
PARIS, KENTUCKY  
GOVERNMENT  
Delta Kappa Epsilon; Football.

GWENDOLYN ANN SIBLEY  
BEDFORD, KENTUCKY  
ELEMENTARY EDUCATION  
WRA, President 3; SNEA, President 4; Sigma  
Delta Pi; Chain Club.

PAUL J. SIDES, JR.  
LANCASTER, KENTUCKY  
CHEMISTRY  
Sigma Chi; Rounde Table.

WILLIAM R. SILVEY  
WINTER HAVEN, FLORIDA  
ECONOMICS  
Delta Kappa Epsilon; C-Club, Secretary 4;  
Football; Baseball.

SHARON GILL SKINNER  
LOUISVILLE, KENTUCKY  
PHILOSOPHY  
Philosophy Club, President 4; Phi Sigma Tau,  
President of Kentucky Beta Chapter 4; Junior  
Pitkin; Girl's Basketball.

JACK M. SMITH  
DANVILLE, KENTUCKY  
GOVERNMENT  
Delta Kappa Epsilon; Football; Track; Debate;  
C-Club; Senior Pitkin.

STANLEY OWEN SNYDER, JR.  
HAWESVILLE, KENTUCKY  
CHEMISTRY  
Freshman Judiciary, Chairman; Basketball;  
IFJ; Track; Phi Beta Chi; Young Republicans  
Club; C-Club; Phi Delta Theta.

CHAD SPARROW  
DANVILLE, KENTUCKY  
PHYSICS  
ODK; Rounde Table, President 4; Robert Dale  
Holmes Memorial Prize; Who's Who; Junior  
Marshal; Business Manager of 1967 Old  
Centre.

ERNEST CAMPBELL SPECKMAN  
LOUISVILLE, KENTUCKY  
BIOLOGY  
Phi Kappa Tau.

JAMES T. STAFFORD  
WURLAND, KENTUCKY  
ENGLISH  
Phi Delta Theta; Football; C-Club.

WILLIAM L. STEVENS  
CROSSVILLE, TENNESSEE  
GOVERNMENT  
Sigma Chi; Student Congress; IFJ, Chairman;  
Centre Players.

WILLIAM G. STIGLITZ III  
LOUISVILLE, KENTUCKY  
HISTORY  
Beta Theta Pi.

STEPHEN STROUD  
OWENSBORO, KENTUCKY  
HISTORY, POLITICAL SCIENCE  
Phi Alpha Theta.

LOWELL THOMPSON, JR.  
ASHLAND, KENTUCKY  
HISTORY  
Beta Theta Pi; Football; All-CAC Football  
Team.

WILLIAM P. THOMPSON, JR.  
SHELBYVILLE, KENTUCKY  
PSYCHOLOGY,  
BUSINESS ADMINISTRATION

JACK ALAN TRYON  
TERRACE PARK, OHIO

M. DUANE VAN HORN III  
LEXINGTON, KENTUCKY  
PSYCHOLOGY  
Phi Kappa Tau, President, Treasurer; ODK;  
IFC; Tennis; Business Manager, Cento; Ju-  
nior Pitkin; C-Club; Student Congress; Dean's  
List; Honor Scholarship Recipient; Who's Who.

ALEXANDER ATWOOD VOLZ  
LOUISVILLE, KENTUCKY  
BUSINESS ADMINISTRATION  
Beta Theta Pi; Circulation Editor and Sports  
Editor, Cento; Basketball; Baseball; Tennis.

ANNA LEE ADAMS WALKER  
INDIANAPOLIS, INDIANA

RUSSELL HUGHES WALKER  
COLUMBIA, KENTUCKY

ROBERT WILLIAM WEBSTER  
DANVILLE, KENTUCKY

JAMES W. WHITE  
LOUISVILLE, KENTUCKY  
GOVERNMENT  
Beta Theta Pi; Baseball; Student Congress;  
Freshman Judiciary; University Program  
Teacher.

JANET RANDOLPH WHITE  
WINCHESTER, KENTUCKY

GLENDA MARYE WININGER  
KINGSPORT, TENNESSEE  
ELEMENTARY EDUCATION  
Junior Pitkin; CCA, Executive Board; SNEA.

ROBERT HOWARD WYATT  
LEXINGTON, KENTUCKY  
CHEMISTRY  
Phi Delta Theta, President, Historian; Who's  
Who; ODK; Rounde Table; Senior Pitkin, Pres-  
ident; Phi Beta Chi.

ELIZABETH DEDMAN YOUNG  
HARRODSBURG, KENTUCKY  
ENGLISH, EDUCATION  
Junior Pitkin; SNEA; 1967 Mountain Laurel  
Queen; Gardenia Court.



**MODEL LAUNDRY  
AND CLEANERS**

*Complete Professional Laundry and  
Dry Cleaning Service*

Campus Representatives



**JERRY'S  
DRIVE-IN**

DINNERS  
SANDWICHES  
ELECTRONIC  
CURBSTONE

**DUNN'S  
COIN-O-MATIC  
LAUNDRY**



*Edward Vantine Studios, Inc.*  
nationally known college photographers  
hamilton, new york













*OURS HAS BEEN A CONFUSED  
EXISTENCE*

*NOVEMBER 22, 1963*

*AUGUST 7, 1964*

*APRIL 4, 1968*

*JUNE 5, 1968*

*TO THESE EVENTS WE WILL  
RESPOND*

*LEON JOYNER  
EDITOR, OLDE CENTRE, 1968*



