



**Ex
Libris**

OLD CENTRE

The Year Book of Centre College

PUBLISHED BY THE JUNIOR CLASS
NINETEEN TWENTY-SEVEN





DR. CHARLES ALLEN

DEDICATION

TO

DR. CHARLES ETHELBERT ALLEN

Able scholar, polished gentleman and leader of men, this volume of Old Centre is respectfully dedicated.

Few men who have come to Centre as professors have been so universally loved and respected. While being friendly and affable with the students, Dr. Allen possesses a quiet dignity and grace of manner that wins the respect of all with whom he comes in contact.

His sincere interest in and understanding of the boys and their activities has won for him a place in the hearts of the student body.

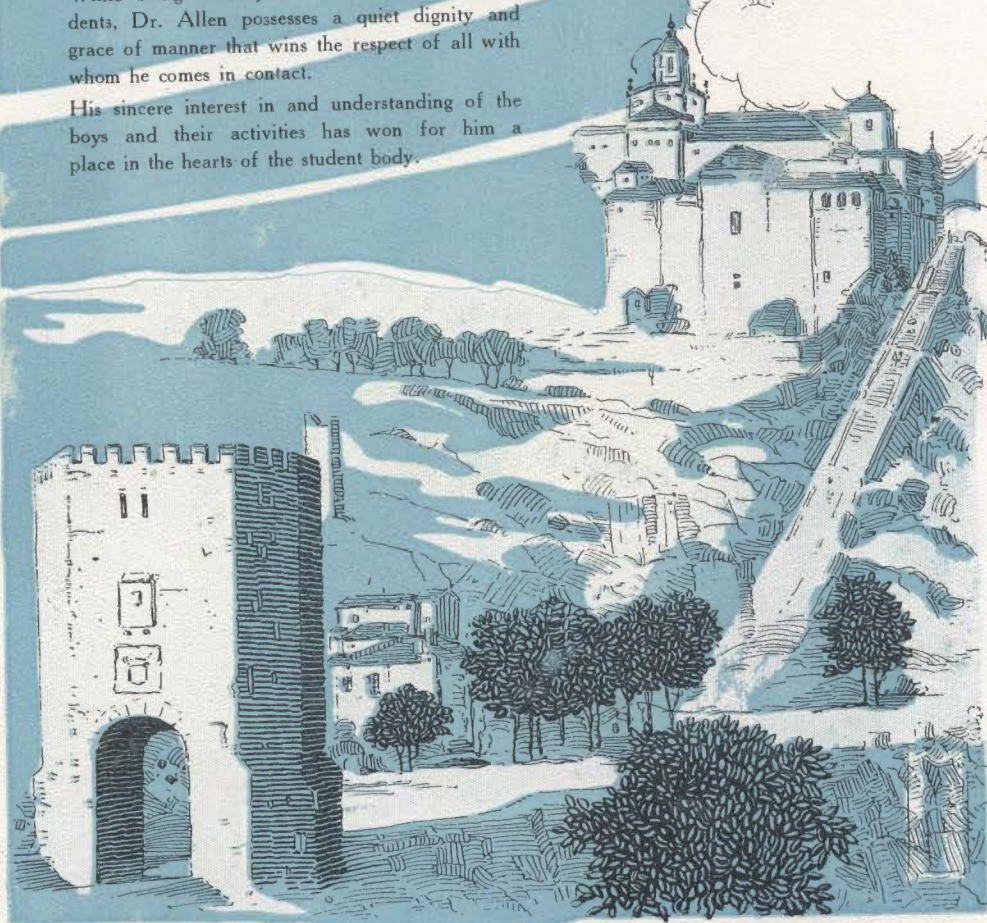

FOREWORD

*I*N presenting this volume we have endeavored to produce a storehouse of pleasant recollections. The days we spent in the classroom and on the athletic field, the nights we strolled along the walks with the trees shading us from the warm rays of a full moon; those never-to-be-forgotten friends of fraternity and society; these are the things we have endeavored to preserve between the covers of this book. If this has been accomplished, then our efforts have not been in vain.

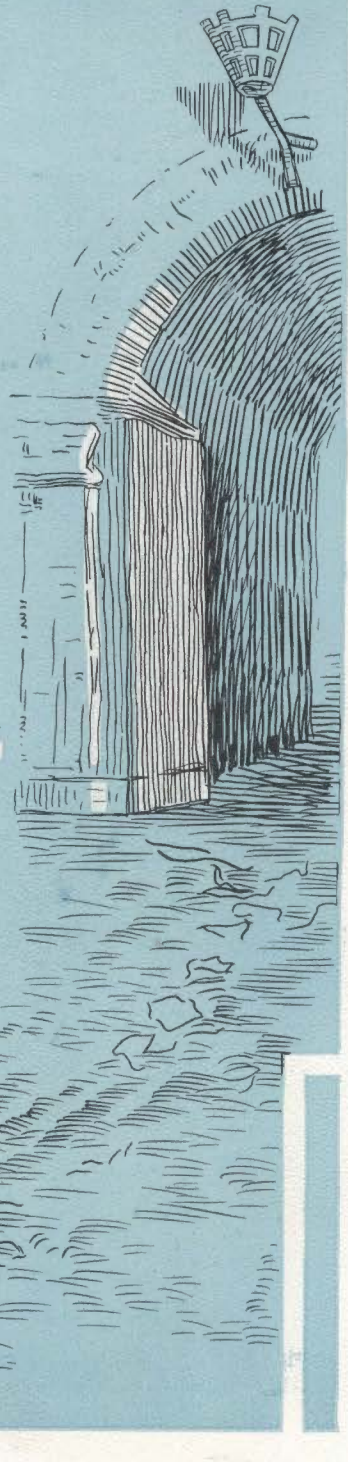

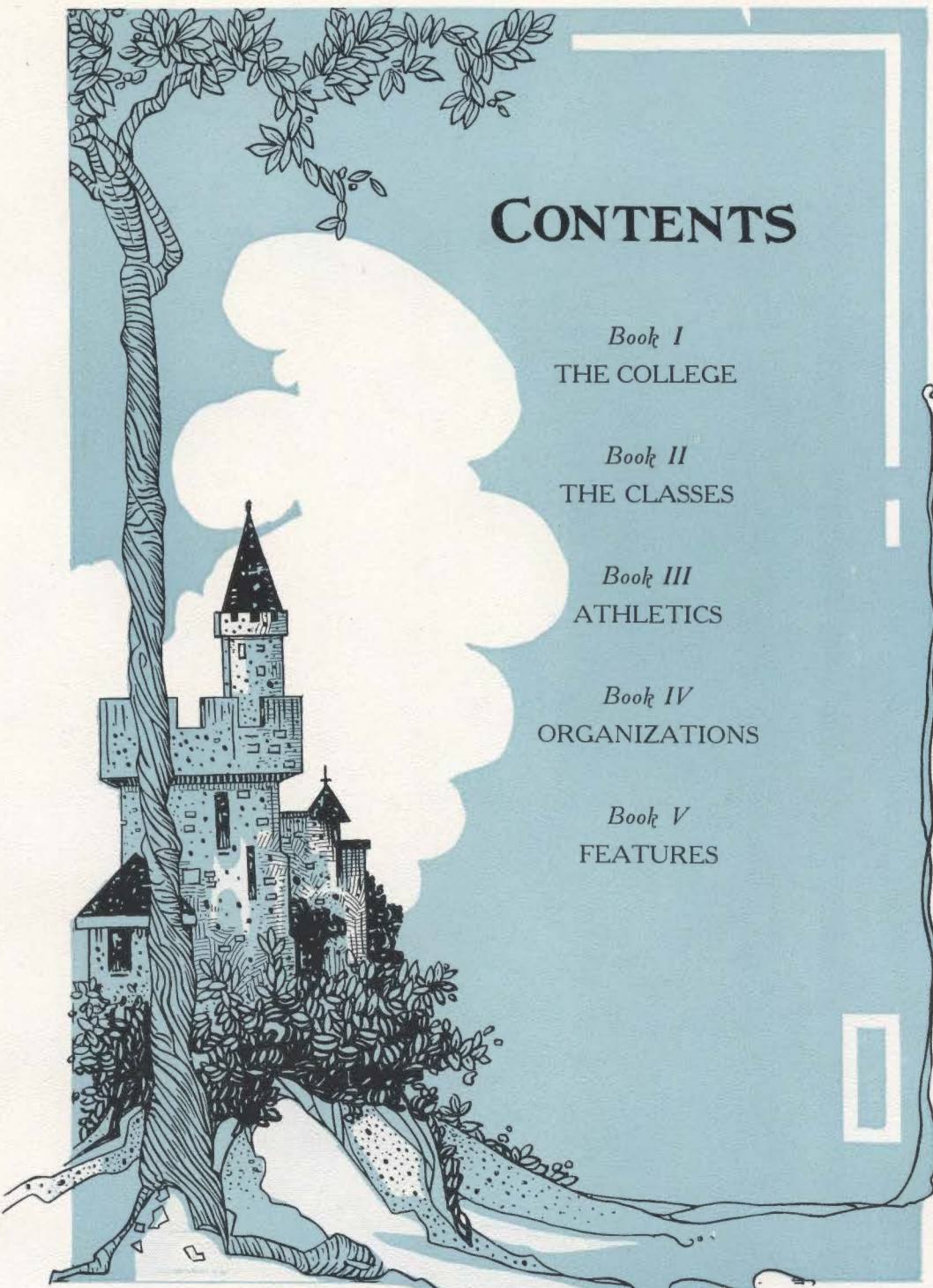

CONTENTS

Book I
THE COLLEGE

Book II
THE CLASSES

Book III
ATHLETICS

Book IV
ORGANIZATIONS

Book V
FEATURES

THE 1927 OLD CENTRE

A group portrait of the 1927 Old Centre Staff. The members are arranged around a central flag. The flag is dark with a white 'C' containing the word 'CENTRE' and the word 'STAFF' below it. The names of the staff members are printed below their respective oval portraits.

SPALDING BIRK

GILLIAM FASOLDT

CRAIG WOODFORD

DURHAM CRAWFORD TALBOT

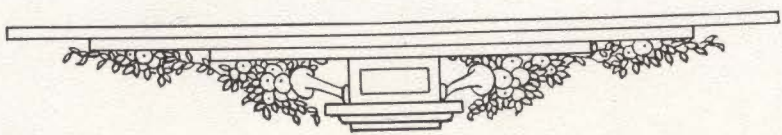

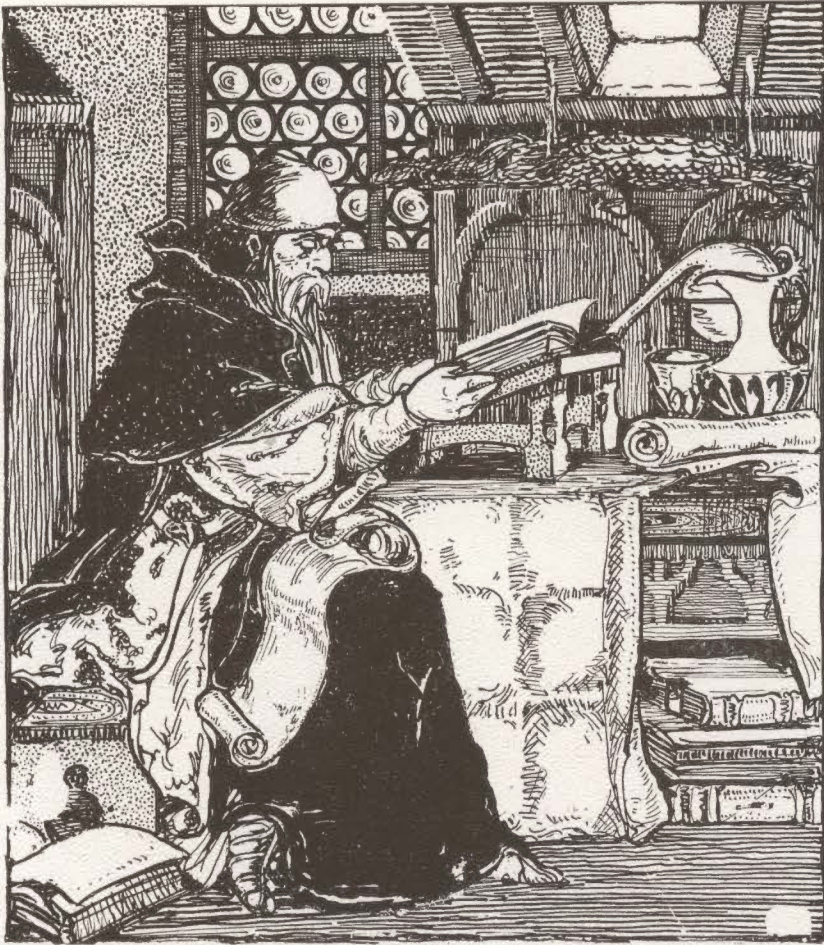

COLLEGE

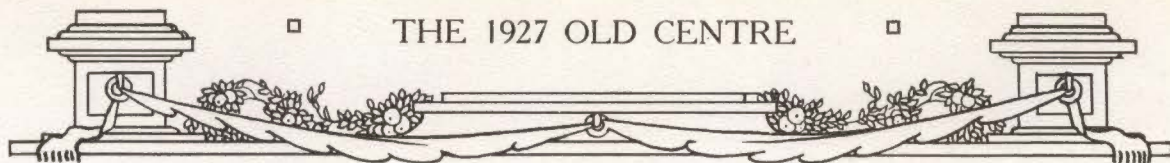

History

CENTRE COLLEGE was chartered in 1819, and is, therefore, one of the oldest institutions of higher education in Kentucky, or in the South, having graduated the first class as early as 1824. The college has prosecuted its work successfully and without interruption from that day to the present. Not a year has passed in which it has not sent out graduates.

Central University was organized at Richmond, Kentucky, under a charter granted by the Legislature, March 3, 1873, providing for the establishment of an institution of the highest order, on the university plan. Under this plan, professional Colleges of Law, Medicine and Dentistry, and three preparatory schools were established, in addition to the College of Philosophy, Letters and Science.

In 1901, these two institutions were legally consolidated under the corporate name of "Central University of Kentucky," with agreement and provision to continue the College at Danville for instruction in Literature and in the Arts and Sciences, the same to be known as The Centre College of Kentucky.

The College has always been small in number of students, but has attained a high standard of scholarship, a very strong faculty and complete equipment for college work, and has had marked success in inspiring young men with ambitions and ideals for noble living and useful service.

The Presbyterian Churches have, for nearly a century, received into their ranks many gifted ministers and workers from the students and graduates of Centre College and Central University, and since the consolidation in 1901, from Centre College at Danville, Kentucky.

In 1918 the charter was amended, and the corporate name of the institution changed to its former name, Centre College of Kentucky.





THE MAIN BUILDING

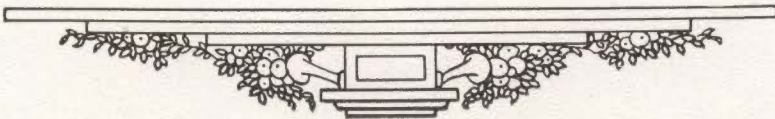

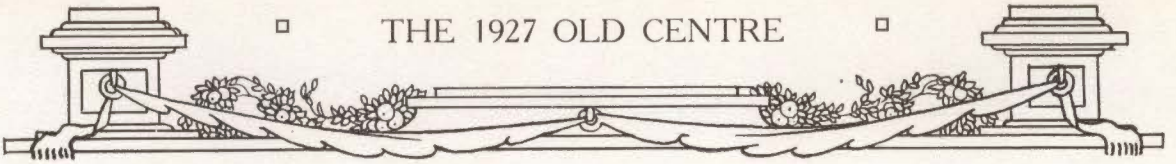

THE LIBRARY

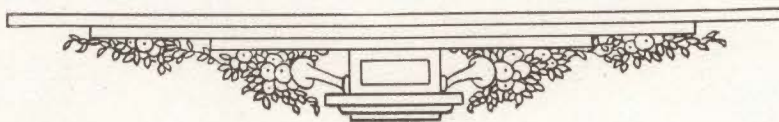

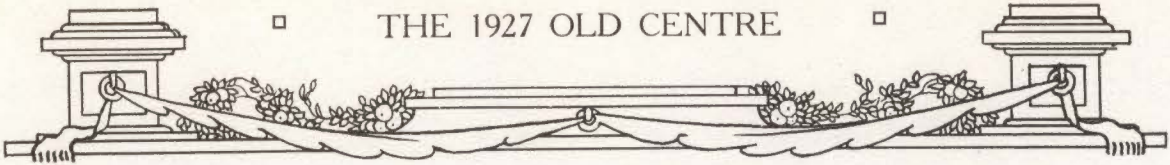

YOUNG HALL

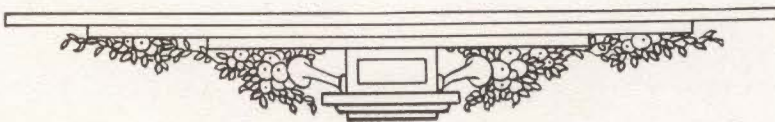

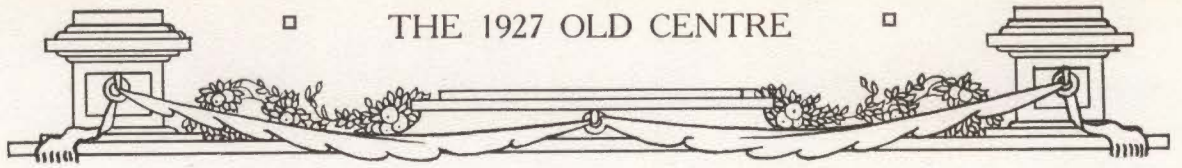

BOYLE-HUMPHREY GYMNASIUM

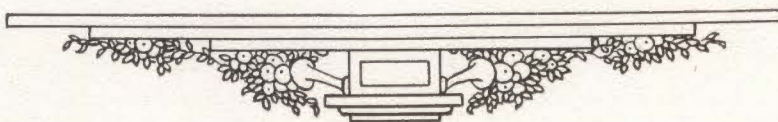



BRECKENRIDGE HALL

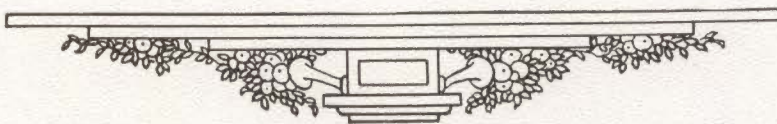

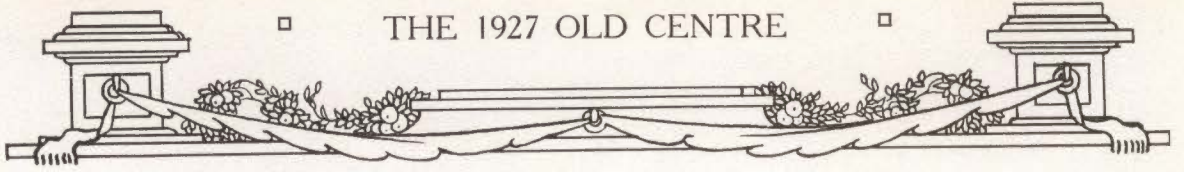

HILLCREST

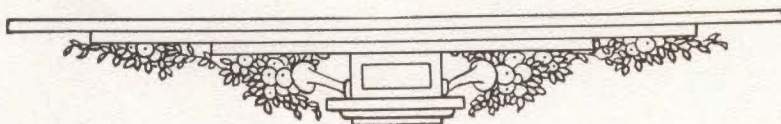



ENTRANCE TO CAMPUS

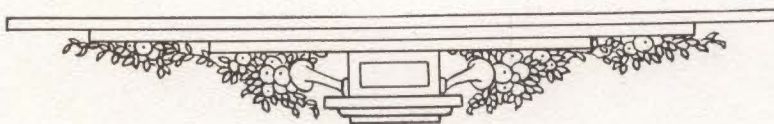

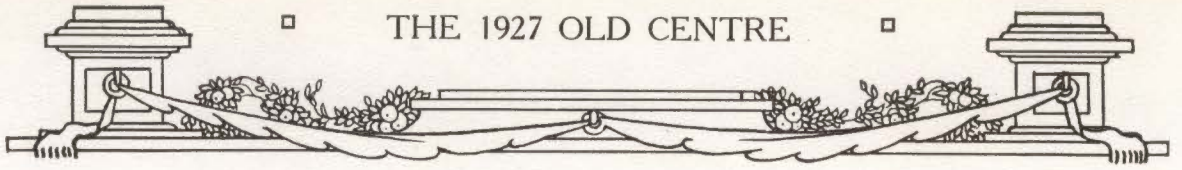

OLD CENTRE

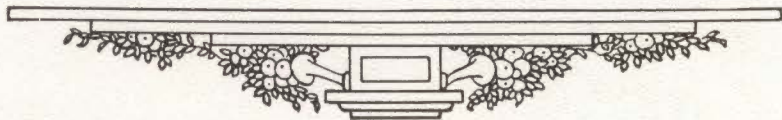



THE 1927 OLD CENTRE

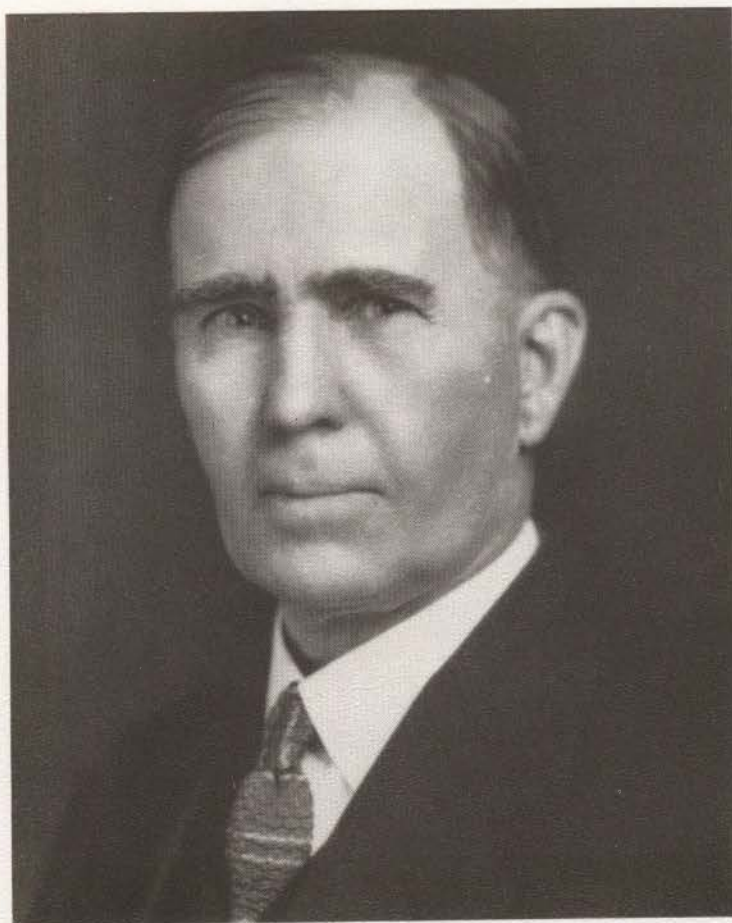

CHARLES GRAHAM CROOKS
Acting President of Centre College

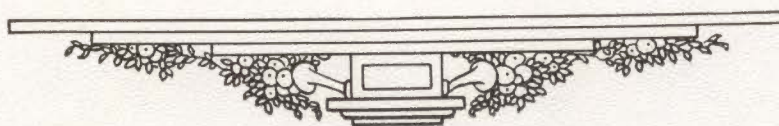

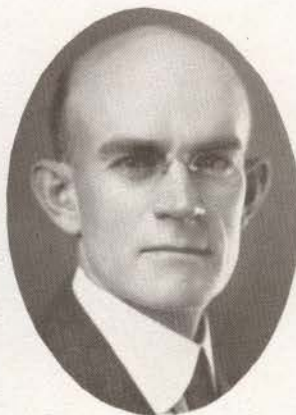
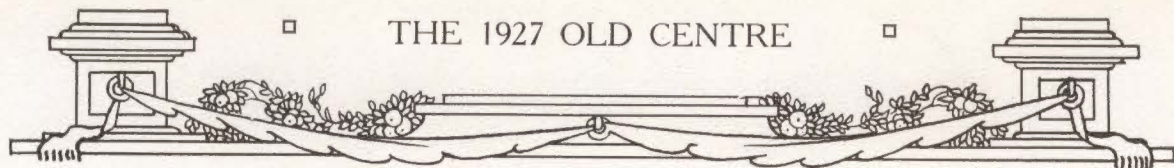

Faculty

FRANK LEWIS RAINEY, S.B., Sc.D.

Registrar

Born in LaFayette, Ind.; Graduated from Purdue University, S.B., '89; Teacher in High Schools at Logansport, Ind., and Winona, Minn., '90-'95; Graduate Student, University of Chicago, '95, '97, '99-'00; Acting Professor of Biology, Miami University, '97, '98; Instructor Rush Medical College, '98-'99; Instructor of Biology, Michigan Military Academy, '00-'03; Professor of Biology, Parsons College, '03-'08; Professor of Biology, Centre College since 1908; Member and Fellow of the American Association Advancement of Science; Member American Genetic Association; Member American Eugenic Research Association; Sc.D. Parsons College, '25; Sigma Chi; Omicron Delta Kappa; Ye Rounde Table.

CHARLES ETHELBERT ALLEN, A.M.

Born in Newbern, Ala.; A.B., Southwestern Presbyterian University, '04; A.M., B.D., Southwestern Presbyterian University, '05; A.M., Princeton University, '06; Instructor of History, Tulane University, '08; Professor of History, Alabama Presbyterian College, '09; Graduate Student, University of Chicago, '09, '10; Professor of History, Austin College, Sherman, Texas, '11; Investigation of Southern Plantation System under direction of United States Government, '11; Professor of History at Centre College since 1919; Alpha Tau Omega.

ALBERT EUGENE PORTER, A.M.

Born in Walnut Hills, Ark.; Arkansas College, A.B., '03; Graduate Student, University of Texas, '07; Graduate Student, University of Chicago, Summers of '12, '13, '16, '17; M.A., University of Chicago, '17; Professor of Greek and Latin, Daniel Baker College, '03-'10; Professor of Latin and Modern Languages, Daniel Baker College, '10-'15; Professor of Greek and Latin, Daniel Baker College, '10-'21; Dean, Daniel Baker College, '10-'21; Acting President, Daniel Baker College, '14, '15; In United States Army, '18; Professor of Greek and Latin at Centre College since 1921; granted sabbatical leave for graduate work, University of Chicago, '24.

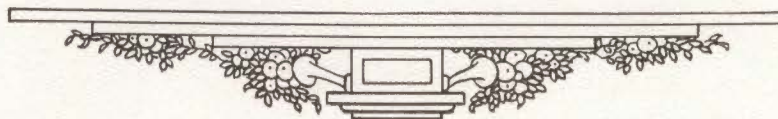

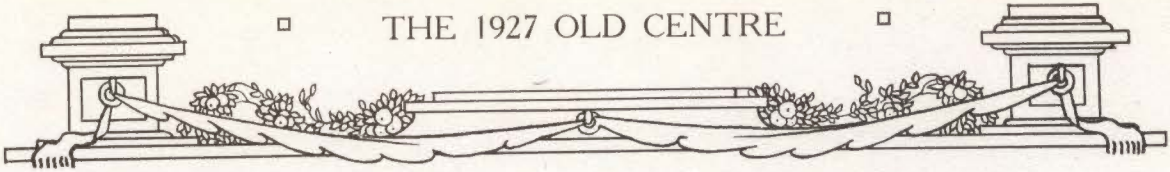

Faculty

ARTHUR R. FEHN, PH.B.

Ph.B., Baldwin-Wallace; Graduate Student at University of Chicago for two years; Instructor at K. S. A. G. and University of Wyoming; Associate in Mathematics at Centre College since 1922—Graduate Student, University of Chicago, Summer of '25.

FRANCIS POWELL CHEEK, A.M., D.D.

Born in Danville, Ky.; A.B., Centre College, '04; A.M., Centre College, '05; Instructor in German, '05, '06; Princeton Seminary, '06-10; Fellowship in New Testament; Two semesters at German Universities, '11-'15; New Testament Greek at Lane Seminary, '15-'21; Graduate work at Columbia University, '21-'22; Professor of Bible and Philosophy, Centre College since 1922.

BOYD ASHBY WISE, PH.D.

Born in Stephens City, Va.; A.M., Randolph-Macon College, '98; Ph.D., Johns Hopkins University, '05; Fellow in Latin, Johns Hopkins, '03-'05; Instructor in Latin, Randolph-Macon Academy, '98-'01; Latin Master, Belmont School, '05-'06; Acting Professor of English, Millsaps College, '06-'07; Acting Professor of English, Emory College, '07-'08; Professor of German and Latin, Oklahoma A. and M. College, '08-'11; Acting Professor of Latin, Richmond College, '11-'12; Acting Professor of English, West Virginia Wesleyan, '12-'13; Professor of Latin, '13-'15; Professor of English, '15-'16; Henderson-Brown College; Dean and Professor of English, Lincoln Memorial University, '16-'21; Professor of Rhetoric and Public Speaking, Centre College since 1922; Phi Beta Kappa (Johns Hopkins).

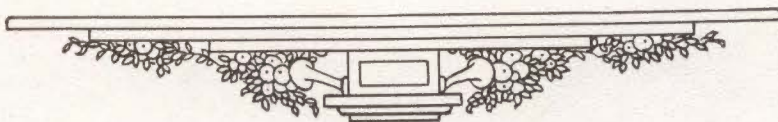

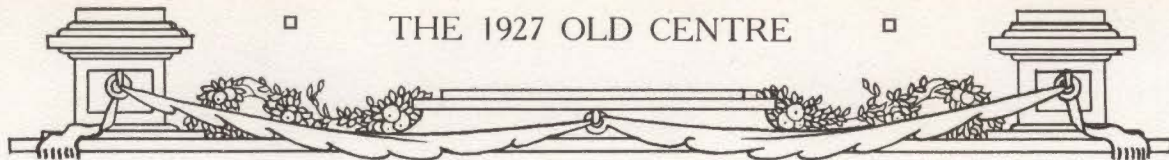

Faculty

CHARLES BELL McMULLEN, PH.D.

Born in Greenville, Indiana County, Pa.; A.B., Tarkio College, '94; A.B., Princeton University, '96; A.M., Princeton University, '01; B.D., Princeton Seminary, '01; Graduate Student at Yale, '04-'05; Ph.D., Princeton University, '09; Latin and Greek Instructor at Hayward College, '96-'97; Professor of Philosophy and Psychology at Tarkio College, '01-'24; Professor of Philosophy at Centre College since 1924; Phi Beta Kappa (Princeton).

JOHN HOWARD BILES, M.S.

Born in Ulster, Pa.; M.S., Grove City College, Pennsylvania, '20; Six years in High Schools in Pennsylvania; Professor in Physics at Grove City College, '18-'20; Graduate Student at University of Michigan; Professor of Physics at Centre College since, '20.

JAMES MARTIN WRIGHT, PH.D.

Born in Carroll County, Mo.; A.B., William Jewell College, '01; Historian Geographical Society of Baltimore Expedition to Bahamas, '03; Fellow Johns Hopkins University, '03-'04; Fellow by Courtesy, '04-'05; Ph.D., '05; Assistant in History, Johns Hopkins University, '05-'07; Research Assistant, Carnegie Institution of Washington, '05, '07, '08; Instructor in History, University of Missouri, '08-'09; Acting Professor of History, Lawrence College, '09-'10; Professor of Economics and Political Science, Baylor University, '10-'19; Research Student, Columbia University, '14-'15; Lecturer on Economics, University of Texas, Summer of '19; Associate Professor of Economics, Syracuse University, '19-'20; Professor of Economics, Georgetown College, '20-'24; Lecturer in Sociology, University of Kentucky, summer of '24; Member of the American Economics Association; Member of the American Association for Labor Legislation; Member of National Tax Association; Phi Beta Kappa (Johns Hopkins); Professor of Economics and Business Administration at Centre College since 1924.

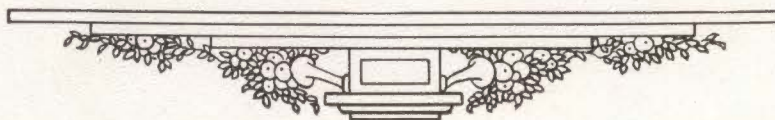

□ THE 1927 OLD CENTRE □

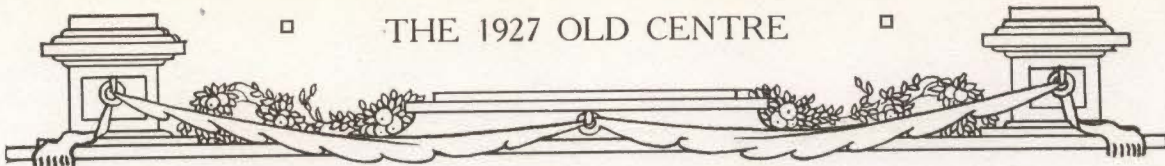

JAMES REID STERRETT, JR., A.B., A.M.

Born in Middlesboro, Ky.; A.B., Centre College, '21; A.M., University of Wisconsin, '23; Instructor in English, Hodgenville High School, Hodgenville, Ky., '19-'20; Instructor in English, Danville High School, '20-'21; Assistant in English, University of Wisconsin, '21-'23; Marion County Summer School for Teachers, Lebanon, Ky., summers of '22-'23; Assistant Professor in English, Centre College since '23; Graduate Work, University of Virginia, summer of '24; Graduate Work, University of Colorado, summer of '25; Kappa Alpha.



MILTON CARLISLE MINOR, A.M., LL.B.

Born in Butler County, Kansas; A.B., University of Kansas, '13; LL.B., Harvard, '16; Admitted to the Kentucky Bar, '17; Director in Farmers' National Bank, Danville, Ky.; Honorary Debating Fraternity; Delta Sigma Rho; Alpha Tau Omega; Pi Gamma Mu; Judge pro-tem, Boyle County, '21-'22; Chairman Boyle County Chapter, American Red Cross, '21-'25; Director Farmers Deposit Bank of Perryville, Ky.; Associate Professor of Economics and Business Administration at Centre College since 1921.



WILLIAM LEONARD HYDEN, Ph.D.

Born in Philadelphia, Tenn.; B.S., Cumberland University, '20; M.S., Lafayette College, '21; Ph.D., Johns Hopkins University, '25; Edward Hart Fellow, Lafayette College, '20; Professor of Chemistry and Head of the Department of Chemistry, Maryville College, '21-'23; Hopkins Scholar, '23-'24; DuPont Fellow, Johns Hopkins University, '24-'25; Research Chemist, E. I. DuPont de Nemours Co., summers of '24, '25; Gamma Alpha Pi; Gamma Alpha, Sigma Xi; Phi Beta Kappa (Johns Hopkins); Professor of Chemistry, Centre College since 1925.



JOSEPH ALEXANDER McCURDY, Ph.D.

Born in Philadelphia, Pa.; A.B., Lafayette College, '17; A.B., University of Pittsburgh; M.A., Pennsylvania State College, '22; Graduate Work, University of Pittsburgh, '22-'25; Instructor in English, Rochester High School, '19-'20; Instructor in Romance Languages, Pennsylvania State College, '20-'22; Instructor in Romance Languages, University of Pittsburgh, '22-'26; Professor of Romance Languages, Centre College, '26; Ph.D., University of Pittsburgh, '25; Pi Kappa Phi.





EDWARD ANDREW HENRY FUCHS,
Ph.B.

Bora in Alma, Mo.; Ph.B., University of Chicago, '22; Fellow in Germanic Languages, Northwestern University, '22-'23; Candidate for Ph.D., University of Giessen, Germany, '24; Instructor in German, Indiana University, '24-'25; Professor of German, Centre College, since '25.



EUGENE WILBUR COOK, JR., A.M.

Born in Danville, Ky.; A.B., Centre College, '23; Post-Graduate Work, Centre College, '23-'24; Graduate work, Marine Laboratory, Cold Spring Harbor, Long Island, summer of '24; A.M., Ohio State University, '25; Assistant Serologist, Ohio Department of Health, '25-'26; Assistant professor of Biology at Centre College, '26; Sigma Alpha Epsilon.



ROBERT MURRAY BEAR, A.M.

Born in Chinkiang, China; A.B., Washington and Lee University, '22; Washington and Lee University, '24; Assistant in Geology, Washington and Lee University, '20-'24; Superintendent of Schools, Centerville, Miss., '22-'23; Fellowship (Harold Houston) Washington and Lee, '23-'24; Graduate Student in Religious Education and Bible, Union Theological Seminary, '24-'25; Graduate Student, Ohio State University, Summer of '25; Beta Theta Pi; Sigma Upsilon, Honorary Literary Fraternity; Phi Beta Kappa (Washington and Lee); Omicron Delta Kappa (Washington and Lee University); Professor of Secondary Education, Centre College since '25.



JOSEPH CEDEYCO, A.B.

Born in Poland; A.B., Transylvania University, '23; Graduate Student, University of Chicago, summers of '24, '25, '26; Teacher of Foreign Languages in Somerset High School, '23-'24; Teacher of Foreign Languages, Gattlettsburg High School, '24-'25; Settlement Work, the Brotherhood House, Chicago, summers of '21-'23; Sigma Upsilon, Honorary Literary Fraternity; Instructor in the Department of Romance Languages at Centre College since '25.



SENIORS

From The End Of The Trail. By James Earl Fraser

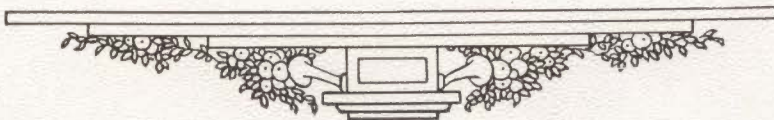

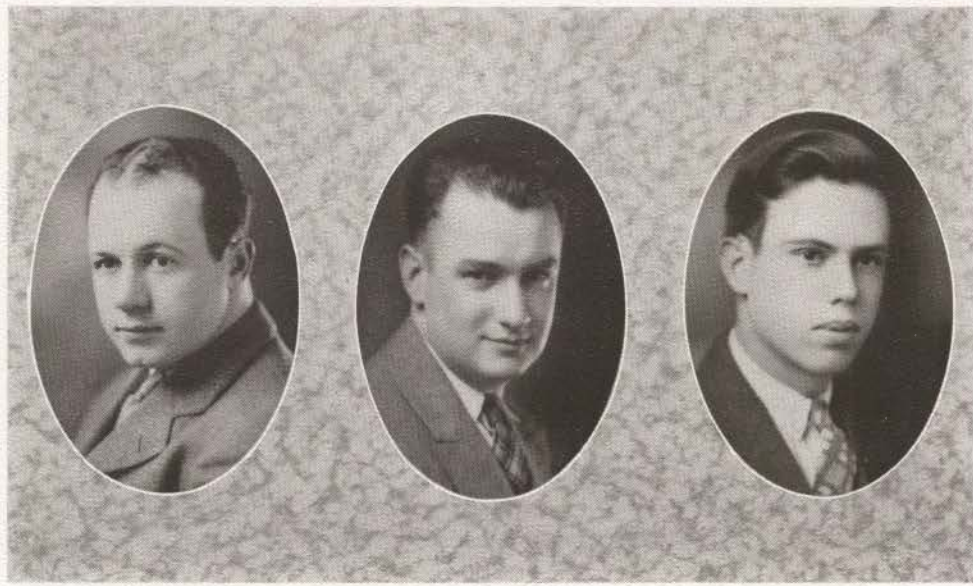
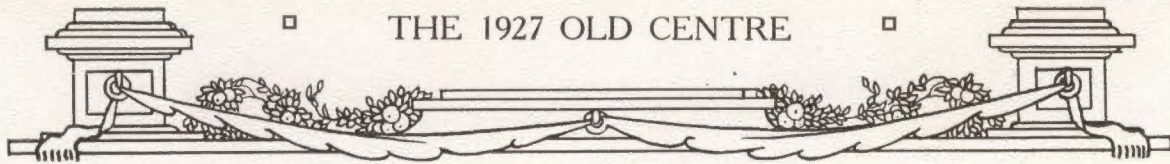

Senior Class

HARRY W. ALEXANDER Charlotte, North Carolina

Phi Delta Theta; Varsity Football, '25, '26; Baseball; President of Y. M. C. A.; Omicron Delta Kappa.

"Alec" has been prominent in athletics, Y. M. C. A. work and all else that required a man of high character and sterling qualities. He is one of the most popular men on the campus, and we feel sure that the same qualities that have earned him numerous friends, will enable him to succeed in his chosen work.

NELSON ALLEN Franklin, Kentucky

Omicron Delta Kappa; President O. D. K., '26, '27; Phi Beta Chi; President of Junior Class; Y. M. C. A. Cabinet; Honor Student, '25, '26; Secretary and Treasurer Freshman Class; Ye Rounde Table, Treasurer, '26, '27; Editor 1926 Old Centre; French Club; Press Club; Assistant in Chemistry; Historian of Senior Class; Vice-President of Student Forum, '27.

Most men count themselves fortunate to excel in one class, but here is a man who never makes less than "A" in any class. Allen is certain to achieve success for himself and fame for his Alma Mater.

DONALD PEYTON BARTHOLOMEW Ticonderoga, New York

Sigma Alpha Epsilon; Valparaiso University, '23, '24; Track.

Track is Don's specialty and if he is as thorough and conscientious in his undertakings after leaving college as he has been in training while here he will achieve much.

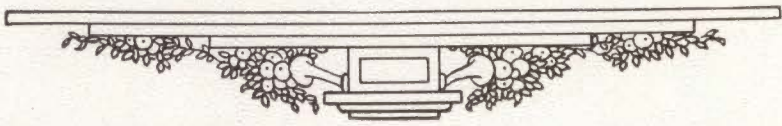

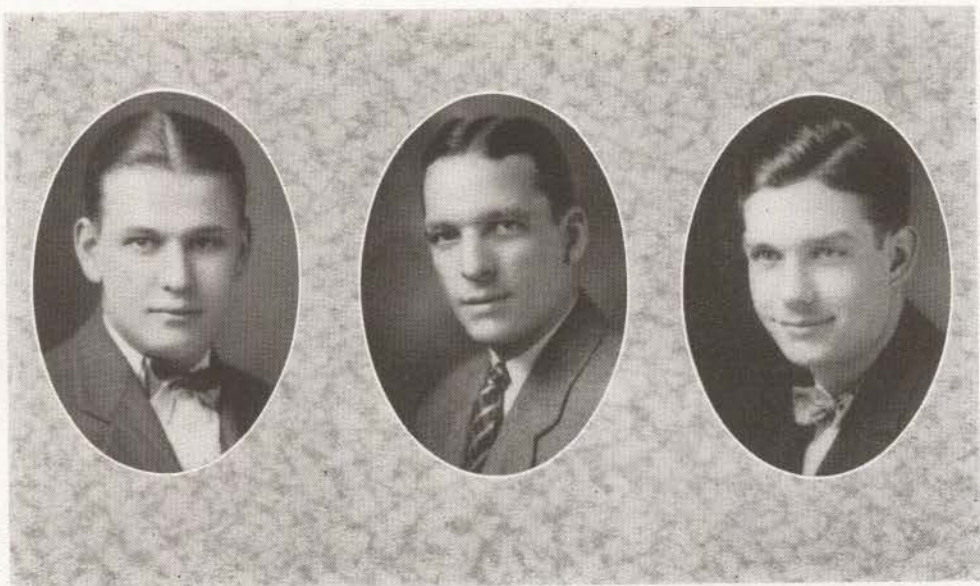

Senior Class

BENJAMIN R. BOND Lawrenceburg, Kentucky

Sigma Alpha Epsilon; Colonel Staff; Press Club,

Bond is always so full of fun that one wonders if he is ever really serious, but that he can be serious when the occasion demands is shown by the fact that he will soon be a Centre alumnus. We hazard the prediction that he will more than hold his own after leaving college.

SAMUEL MCKEE BURBANK Anchorage, Kentucky

Phi Delta Theta; Baseball Squad, '23; Varsity, '25, '26; Vice-President Y. M. C. A., '23-'24; Deimologian Literary Society; English Club; Sock and Buskin; President of the Glee Club; Centre Minstrels.

How could we get along without Sam? He is always in for some fun and often at the expense of his favorite professor. His winning ways have made him many friends at Centre, and he is well-known about Danville. "In the box" he is hard to beat and has given his opponents a lot of trouble in touching his curves. We hate to lose such a man but we give him up proudly.

WALTER B. CHELF Elizabethtown, Kentucky

Phi Delta Theta; Sock and Buskin; Baseball; Centre Minstrels, '24; Centre Quartet, '25, '26; Glee Club; Oratorical Contest.

"Benny" is a capable man at anything he undertakes and is a particularly versatile musician. He is universally liked for his ever-ready grin and unflinching good humor. His pronounced personality and ability will carry him far.

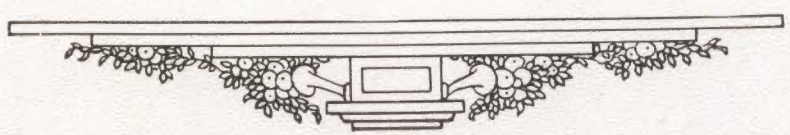

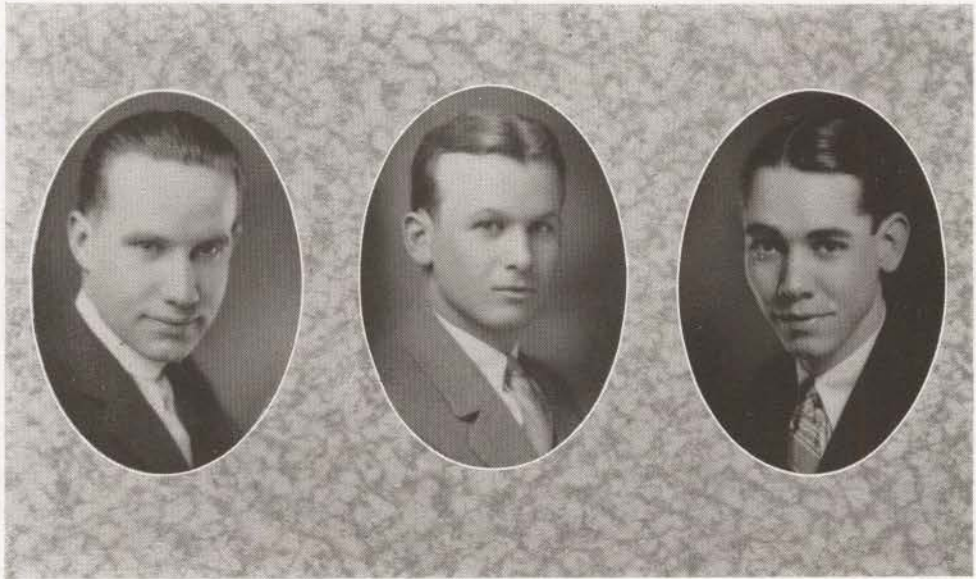
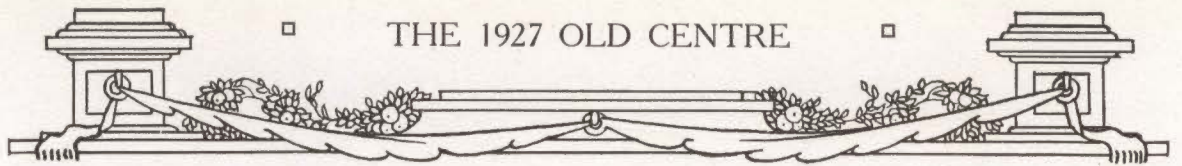

Senior Class

ANDREW VAN SANTE FOX Elizaville, Kentucky

Chamberlain Literary Society; English Club; Debating Team, '25, '26; Pi Kappa Delta.

During the four years that Fox has spent at Centre he has been very active in debating and English work. He expects to follow the legal profession and will be very successful if he is as able at persuading juries as he has been in getting debate judges to give him the decision.

THOMAS DEWEY GOBEN Harrisburg, Illinois

Sigma Alpha Epsilon; Freshman Football Squad; Varsity Football Squad, '24, '26; Captain Freshman Track Team; Captain Varsity Track Team, '26; Glee Club; Centre Minstrels; Cento Staff, '26-'27.

"Tommy" is one of the kind of men that make a "go" of anything they attempt, and he has been unusually successful in passing rival runners on the cinder paths. We feel sure that his chief characteristic—determination—will make for his success in the "race of life."

JAY GALBRAITH GOULD Pine Bluff, Arkansas

Kappa Alpha; Sock and Buskin; Pi Kappa Delta; English Club; Spanish Club; Cento Staff, '24, '25; Old Centre Staff, '24; Ernst Debate, '25; Carnival Play, '24; Chamberlain Literary Society; Centre Minstrels, '24.

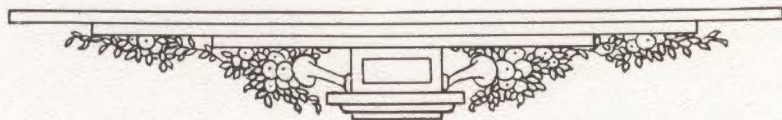

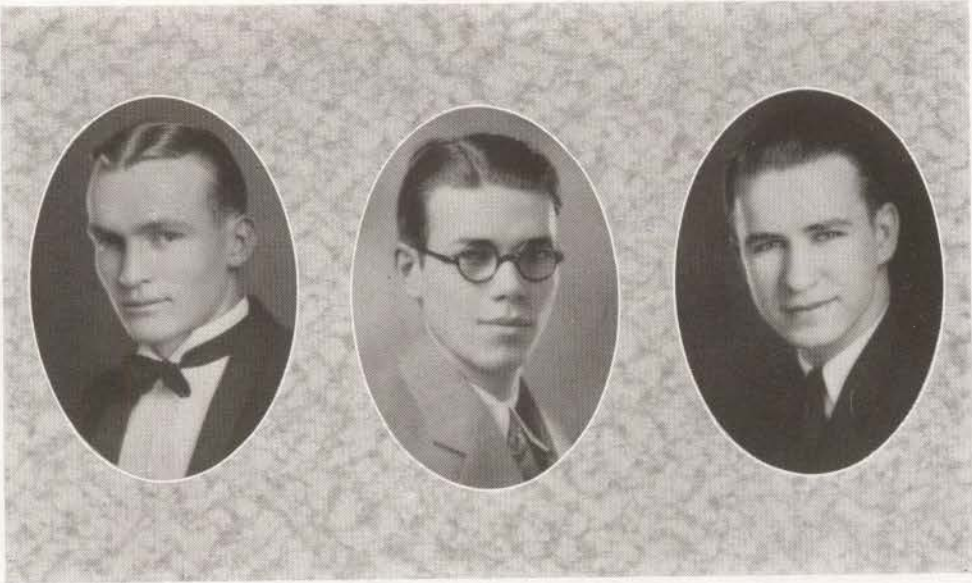
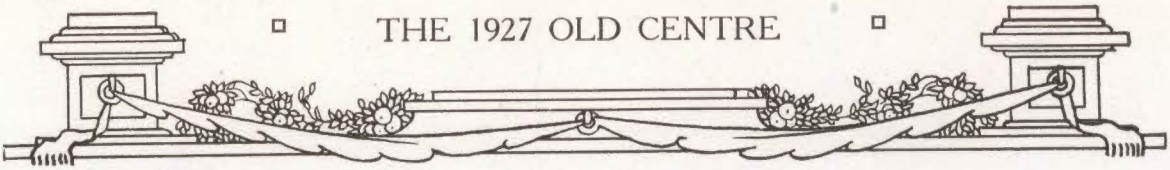

Senior Class

EDWARD FOX GRUBBS Junction City, Kentucky

Freshman Football and Basketball, '23-'24; Varsity Basketball, '25-'26; French Club; Chamberlain Literary Society.

Here is one of the hardest working and most conscientious fellows ever to graduate from Old Centre. Grubbs has upheld well the academic record of relatives who preceded him and has shown much courage in making the basketball team in spite of a handicap that would have caused many fellows to have quit. Such courage deserves, and will attain, success.

HENRY JACKSON Danville, Kentucky

Phi Delta Theta.

In his quiet unobtrusive way Jackson has spent four years at Centre and has now reached the goal of these four years—graduation. Although sometimes a bit late for classes he was always "there" when he did arrive, and his friends predict that he will likewise be "there" in whatever he attempts after leaving Centre.

JOHN EDWARD JOHNSON Princeton, Indiana

Johnson spent the first two years of his college career at another school but showed his good judgment by enrolling at Centre for the final two. Friendly to everyone, sincere in all he does, "Abie" has many friends who wish him well.

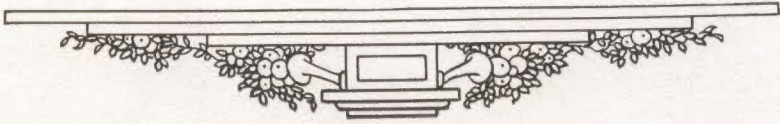

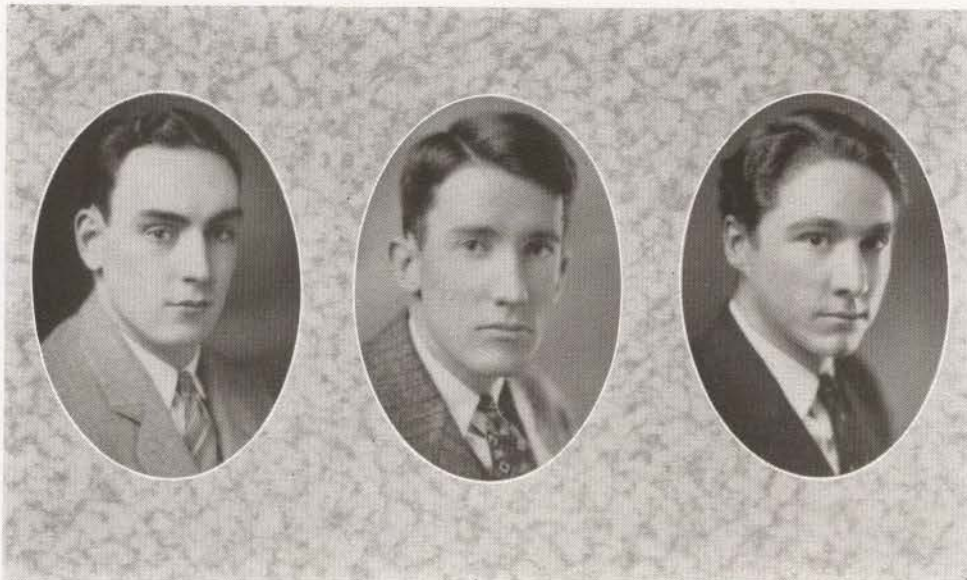
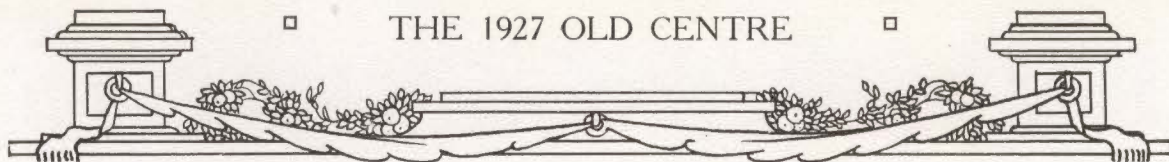

Senior Class

WILLIAM KAGIN Frankfort, Kentucky

Phi Kappa Tau; Freshman Football, '23; Varsity Football, '24, '25, '26; Freshman Basketball, '24; Varsity Basketball, '25, '26, '27; Coach Freshman Basketball.

"Bill" has been a tower of strength while a member of the football and basketball teams while at Centre. His absence will be keenly felt not only on the athletic field but in the German department where he was an excellent student. He is a thorough good fellow and is to be congratulated on his prowess as an athlete and as a man.

JOHN B. LINDENBERGER Louisville, Kentucky

Historian, Freshman Class, '23; Chamberlain Literary Society, '23-'27, Secretary, '24; President, '25; Treasurer, '26; Y. M. C. A. Cabinet, '24-'25, '26-'27, Secretary, '25-'26; English Club; Ernst Debate, '25; Debate Team, '25, '26, '27; Pi Kappa Delta; Glee Club; Assistant in English Department; Ye Rounde Table, Scribe, '27; Omicron Delta Kappa, Secretary and Treasurer, '26-'27; Assistant in Philosophy Department; Secretary of Senior Class.

John has been engaged in many activities and his quiet efficiency has enabled him to succeed in all. Along with his other accomplishments he has made an excellent scholastic record. He intends to enter the ministry and his high character and excellent ideals will go far toward making him become another Centre alumnus to achieve fame as a minister.

JAMES ASHLIN LOGAN Midway, Kentucky

Phi Kappa Tau; Omicron Delta Kappa; Ye Rounde Table; President Deinologia Literary Society, '25; English Club, '25, '26; Winner Oratorical Contest, '26; Winner Ernst Debate, '25; Secretary and Treasurer Kentucky Intercollegiate Debating Association; Honor Student, '25, '26; Winner of Henry Barrett Boyle Latin Prize, '25; Winner of Breckenridge Jones Prize, '26; Y. M. C. A. Cabinet; Debating Team, '24, '25, '26.

Here is a man who has won about as many honors as anyone may win. Logan's ability as a debater and orator has helped Centre maintain a high ranking in the scholastic world, and he is a student of the first water as the numerous prizes he has won will attest. Logan plans to study law and he will not rest until he has attained the same high standing in the legal world that he has reached as a Centre student.

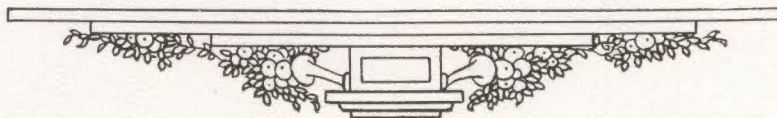

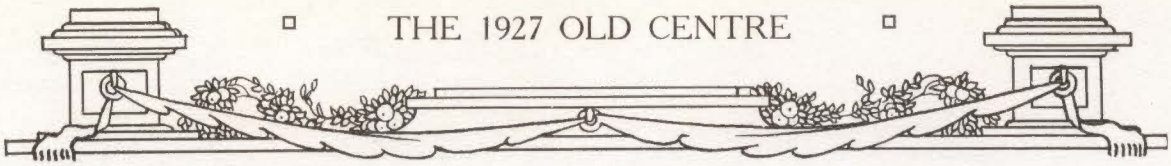

THE 1927 OLD CENTRE

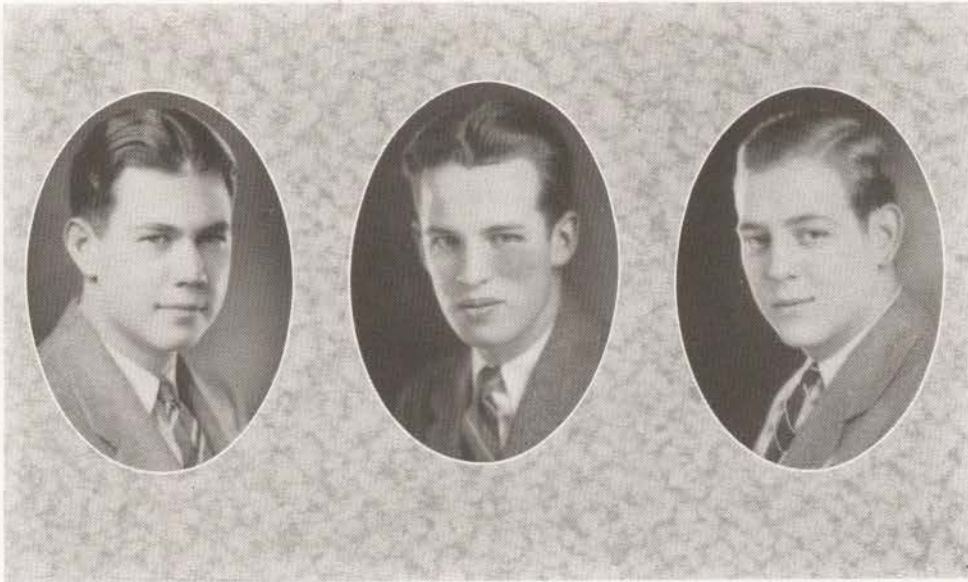

Senior Class

HAROLD ELSTEN McCALL Chanute, Kansas

Sigma Chi; "Colonel" Staff; English Club.

McCall's name may now be added to the list of Kansas men that are Centre graduates. He has gone about the business of getting his degree without any stir or fuss and success has crowned his efforts. May Kansas send more like "Mac" to the biggest little college in the country.

JOHN WILLIAM McCLUNG, JR. Charlotte, North Carolina

Sigma Chi; English Club; "Colonel" Staff; President Deinologian Literary Society.

McClung has been especially active as a member of the Deinologian and the English Club and will be greatly missed by these organizations. His numerous friends join with the members of the two clubs in wishing him all the best things in life.

GEORGE MORRIS McCLURE, JR. Danville, Kentucky

Phi Delta Theta; Captain Freshman Football, '23; Freshman Basketball, '24; Varsity Football, '24, '25, '26; Captain Varsity Football, '26; Keys Fraternity; French Club; Sock and Buskin; Phi Beta Chi; President Senior Class.

"Skeet" has played a prominent part in the history of Centre during his four years as a student. As Captain of the "Praying Colonels" he set the other members of the eleven a superb example. As president of the Senior Class he is one of the leaders, and as a man he is all to the good. May your achievements continue as your influence remains behind you, Skeet!



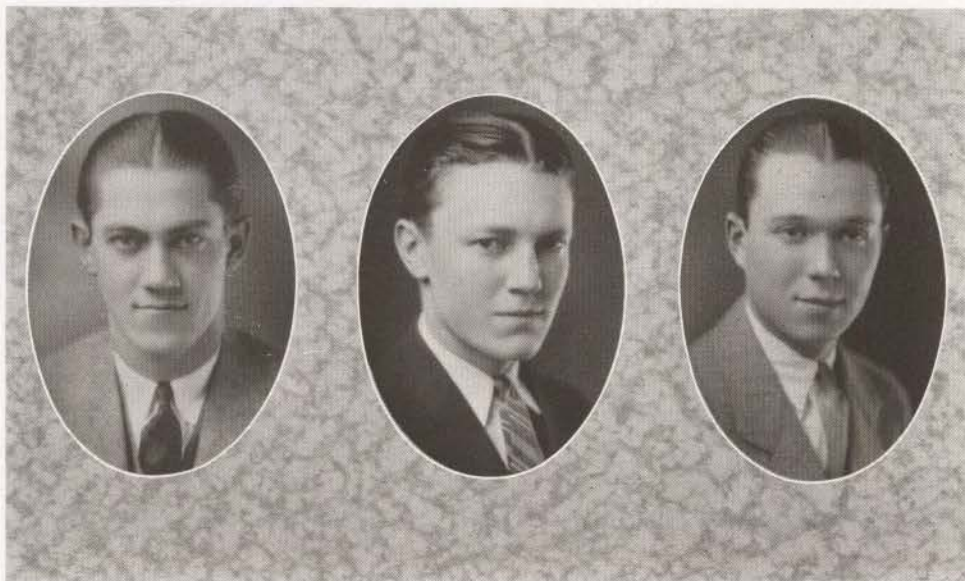

Senior Class

GIFFORD MILLER Lorain, Ohio

Sigma Chi; Art Editor "Centre Colonel"; Art Editor "1926 Old Centre"; Vice-President Freshman Class, '23.

"Giff" is another one of those boys who look on the cheery side of everything. His joviality has not prevented him, however, from attending strictly to the business of getting an education and he will doubtless use his years spent at Centre to the fullest advantage to himself and to the world.

JAMES WARE PARRISH, II Midway, Kentucky

Delta Kappa Epsilon; Freshman Football, '23; Varsity Baseball, '25; Deionogian Literary Society; Honor Student, '26; Manager of Football, '26; Social Committee; Secretary and Treasurer of Student Forum.

"Jim" will not soon be forgotten by those fortunate to have known and associated with him. Always cool, apparently taking his time about everything, he has made a success in the class-room, on the diamond and wherever else he happened to be, and we suspect that this same cool efficiency will characterize whatever he may do after graduation.

HENRY CLAY READ, JR. Fort Smith, Arkansas

Beta Theta Pi; Assistant Business Manager "Cento," '23; Business Manager "Cento," '24; Business Manager "Old Centre," '26; Secretary and Treasurer Sophomore Class; Secretary and Treasurer Senior Class; Omicron Delta Kappa; Press Club.

Whenever a position demanded a man gifted with shrewd business judgment Read was usually chosen. His friendly courtesy has won him friends who regret his departure and unite in the belief that he will speedily win his spurs in the business world.

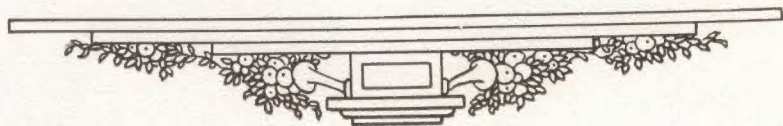

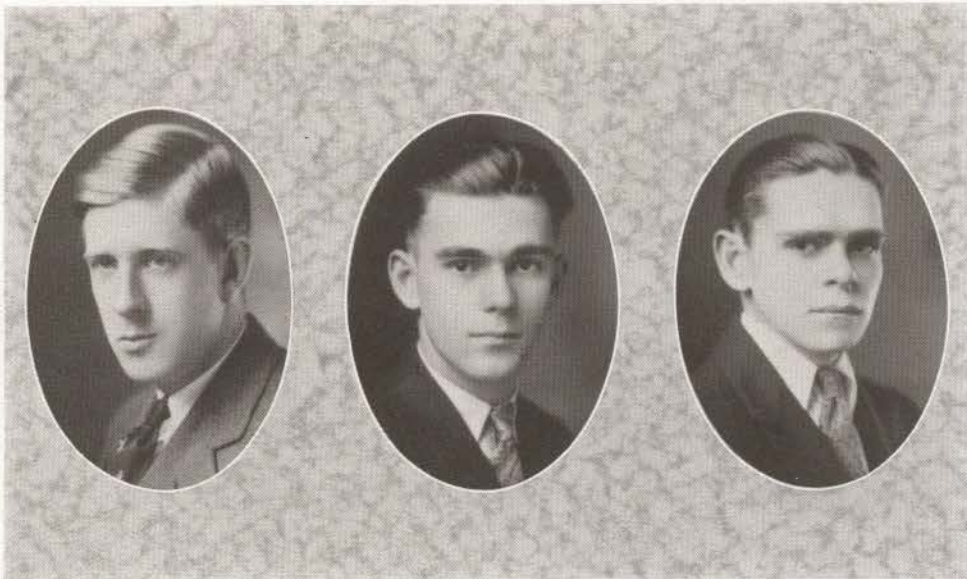
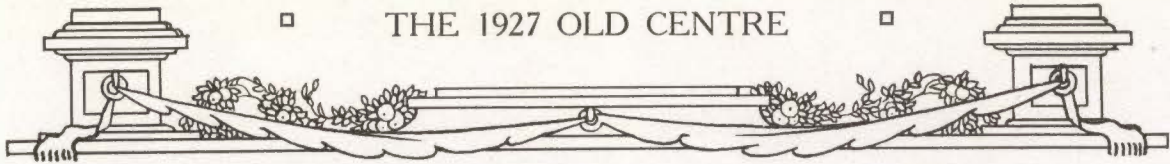

Senior Class

RAYMOND REID Portland, Maine

Phi Delta Theta; "Cento" Staff, '24; Editor "Cento," '25, '26, '27; Charter Member Press Club; Freshman Track; Varsity Track; Secretary Press Club, '26-'27.

"Zev" has been quite active in the field of journalism and as editor of the "Cento" he has given us a weekly paper that ranks with the best. He has been a loyal and enthusiastic supporter of Old Centre while he has been with us and the man that fills his shoes will be some man, and we don't mean may-be!

WILLIAM FULTON RUSSELL Bloomfield, Kentucky

Deinologian Literary Society, Treasurer, '24, Vice-President, '25, President, '26; French Club; English Club; Ye Rounde Table, President, '26; Honor Student, '25, '26; "Old Centre" Staff, '26; "Cento" Staff, '26-'27, Exchange Editor, '26, Business Manager, '26-'27; Press Club, Historian, '26-'27; Assistant Department of Education, '26-'27; Omicron Delta Kappa; Debating Team, '26-'27; Winner in Ernst Debate, '27.

A glance at this man's activities reveals that he has done far more than the curriculum requires during his college career. Russell is one of the outstanding students of the class, and yet, he has found time to do all his other interests full justice. Consistent effort has reaped its reward and will continue to do so if used in after life as it has been while he was contributing more than his bit to Old Centre.

EDWARD M. SCHOBER Pine Bluff, Arkansas

Phi Beta Chi.

Young Hall will not seem the same place without Schober, as he has spent (and spent well) the greater portion of his time there. What he doesn't know about Chemistry isn't worth knowing, and we confidently expect that some day he will enlighten the world with some great discovery that will amply reward him for the long hours that he spent in the "labs" of Young Hall.

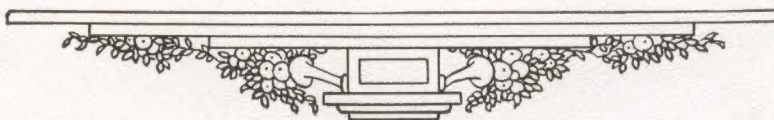

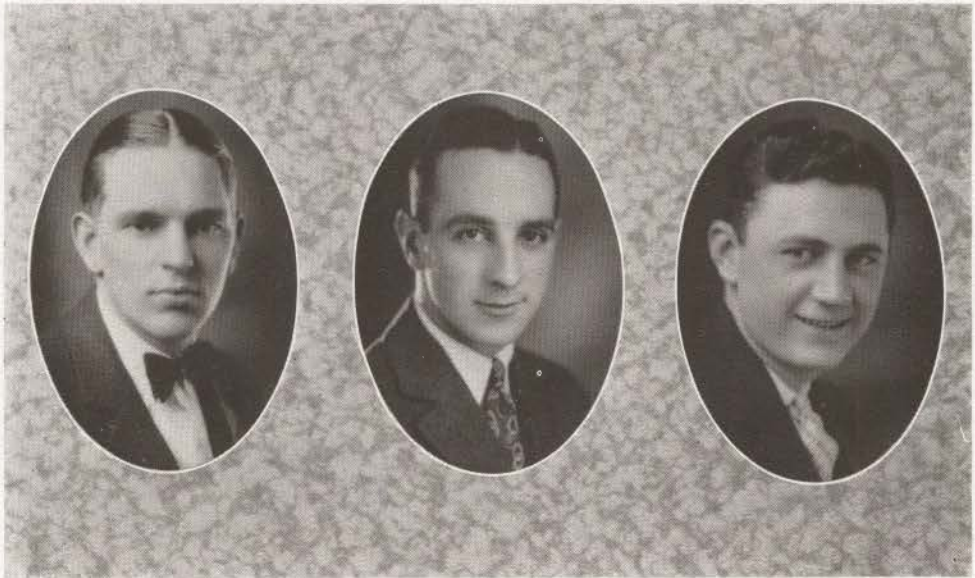
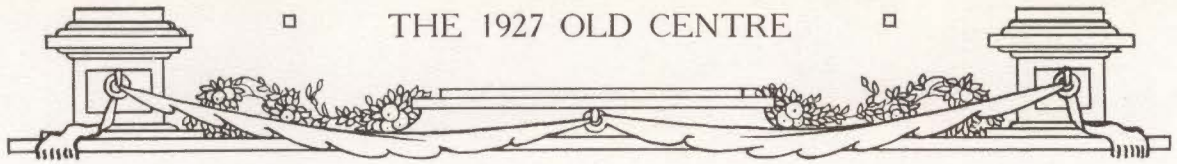

Senior Class

SAMUEL RUSSELL VAN OVER Darton, Kentucky

Chamberlain Literary Society, Vice-President; Basketball, '23, '24, '26; Y. M. C. A. Cabinet, '25-'26.

Van Over is one of those persistent fellows that generally accomplish what they set out to do. He has been active in several things while at Centre and always does whatever he tries. Centre will miss this man.

BYRON E. WAYLAND Henderson, Kentucky

Chamberlain Literary Society; Glee Club; Phi Beta Chi.

Yes, Wayland is a Senior and a mighty good one, too. He is reaping the reward of four well-spent years when he graduates. His years here will doubtless be but stepping stones to the medical profession which he intends to make his life work.

WILLIAM BLACK WEST Hopkinsville, Kentucky

Sigma Chi; President Sock and Buskin, '24-'25, '25-'26; Business Manager "Centre Colonel," '24, '25, '26, '27; Vice-President Student Forum, '25-'26, President '26-'27; Y. M. C. A. Cabinet, '24, '25, '26, '27; Omicron Delta Kappa; Senator from Junior Class to Student Forum; Press Club.

Presenting one of the most popular and perhaps the best-dressed Seniors of this year's class. "Bill" is a go-getter in the true sense of the word and seems to get almost anything he tries for. Certainly he has obtained his degree and in the process he has made an enviable record in some of the most important extra-curricular activities. He will be missed by all but it is men like West who become members of the famous alumni.

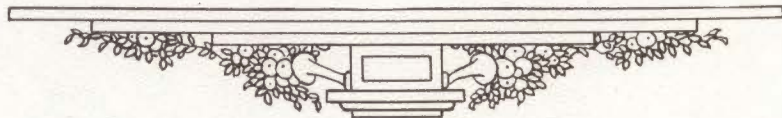

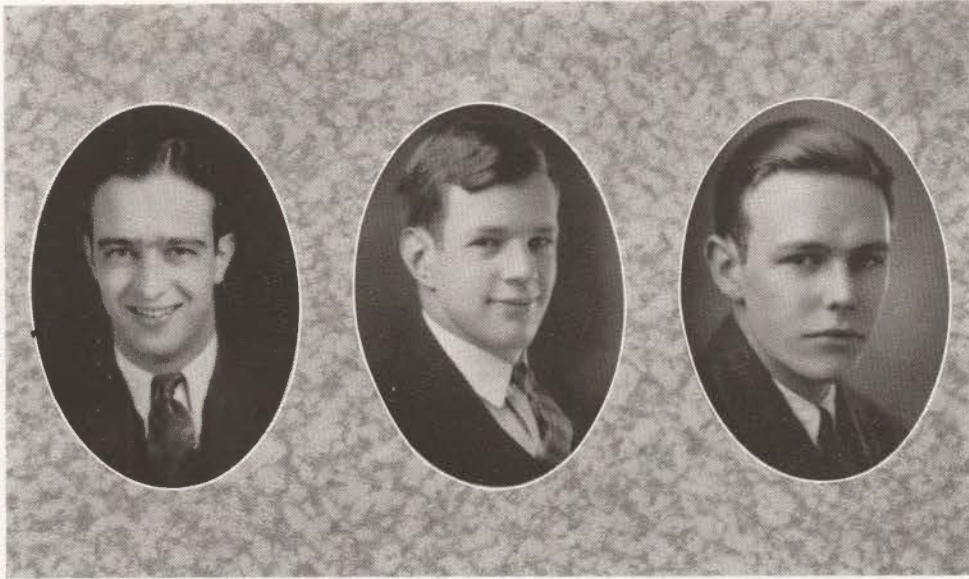
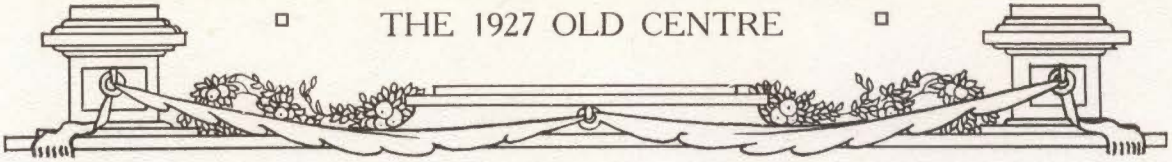

Senior Class

HUGH HAMILTON WILSON Lula, Mississippi
 Sigma Alpha Epsilon; Chamberlain Literary Society; Ernst Debate, '25; "Old Centre" Staff, '26.

Here is a true Southern gentleman in the true sense of the word. Hugh is one of the finest fellows that we have ever known and this sentiment is shared by almost everyone. Devoting himself whole-heartedly to whatever he attempts, he has well-earned his degree, and his personality will remain long after he is gone.

JAMES BRENT WOOD, JR. Maysville, Kentucky
 Sigma Alpha Epsilon; English Club, Vice-President, '25, President, '26; Vice-President Y. M. C. A., '25-'26, President, '26-'27; Chamberlain Literary Society, Censor, '25, Vice-President, '26, Sigma, '27; Omicron Delta Kappa.

Brent is one of the most brilliant men of the entire 1927 class. His service to the Y. M. C. A. has been inestimable and he has excelled at many other activities. Sincerity and forcefulness have characterized his every effort and with these traits as a basis he is bound to succeed.

MALCOLM YEAMAN, JR. Henderson, Kentucky
 Delta Kappa Epsilon; Deinologian Literary Society, '23, '24; English Club, '24, '25; Y. M. C. A. Cabinet, '26-'27; Evansville College, Summer, '25; University of Kentucky, Summer, '26; Sock and Buskin.

A brilliant fellow is "Mac" with a mind and an intellect that will carry him far in this world. He has made quite a name for himself in dramatics around Danville and Centre will keenly feel the loss of this talented young man.

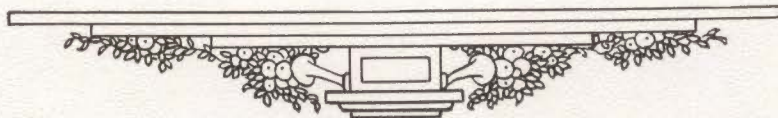

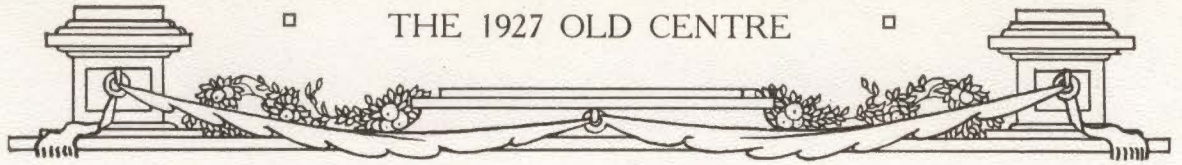

Senior Class History

BACK in the "Dark Ages" of nineteen hundred and twenty-three, there entered Centre College a motley crew of men who were destined to become that noble Class of 1927, much smaller than the entering class, it is true, but a great deal more famous and renown. It was a hard life in the old days and even now dignified Seniors are wont to boast of that terrible initiation that they underwent as Freshmen when the paddles were wielded by such men as Skidmore, Rabenstein and Hilker. The class that year, however, showed what it was capable of developing into when its football team beat the Kentucky Freshmen not only once but twice; Centre Freshmen haven't beaten the Kentucky Freshmen since. That year was the last year of the classic Flag Rush and the present Senior Class certainly put a climax to the long string of rushes by a fight that will never be forgotten.

As Sophomores the Class had decreased to almost half its size as a Freshman Class, but for this drop in size it more than made up in the increased activity in college affairs that its members took. About four members of the class were on the football team that won the southern championship that year. As Sophomores we put on the last entertainment in honor of the Freshmen, and who can say that we did not finish it up in grand style? Members of the class were becoming active in all branches of college work, in athletics, in forensics, in scholarship and in publications.

Back in 1925 came the class, depleted again but with more pep and zeal to make of their Junior year a successful one. The football team of that year was largely composed of members of the Junior Class and although the season was not very prosperous the Juniors did yeoman service. Juniors were present on all teams and were officers in all clubs as well as on all publication staffs. Leaders were now coming into their own so that they could carry on successfully the work of the college when it was put up to them in their Senior year.

Now we come to the present year when the few that have stuck through the foregoing years are honored by being called Seniors and have before them the prospect of going out into life in the very near future. This year's graduating class will be one of the smallest in some time, but during these few months of our last year we have made an impression that we feel certain will cause us to be remembered in the days to come. Several of our men will be recalled through that wonderful defeat of Kentucky against overwhelming odds, others for their prowess on the hardwood, some for their powerful oratory and still others for their active leadership in other activities. Taken as a whole the Class of Nineteen Hundred and Twenty-Seven is one that has had an eventful history and that played an important role in the past four years. Finally, it is a class of which, we are certain, Centre College will be proud.

NELSON ALLEN, *Class Historian.*

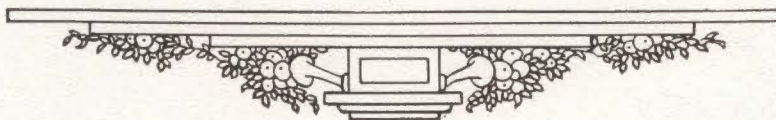

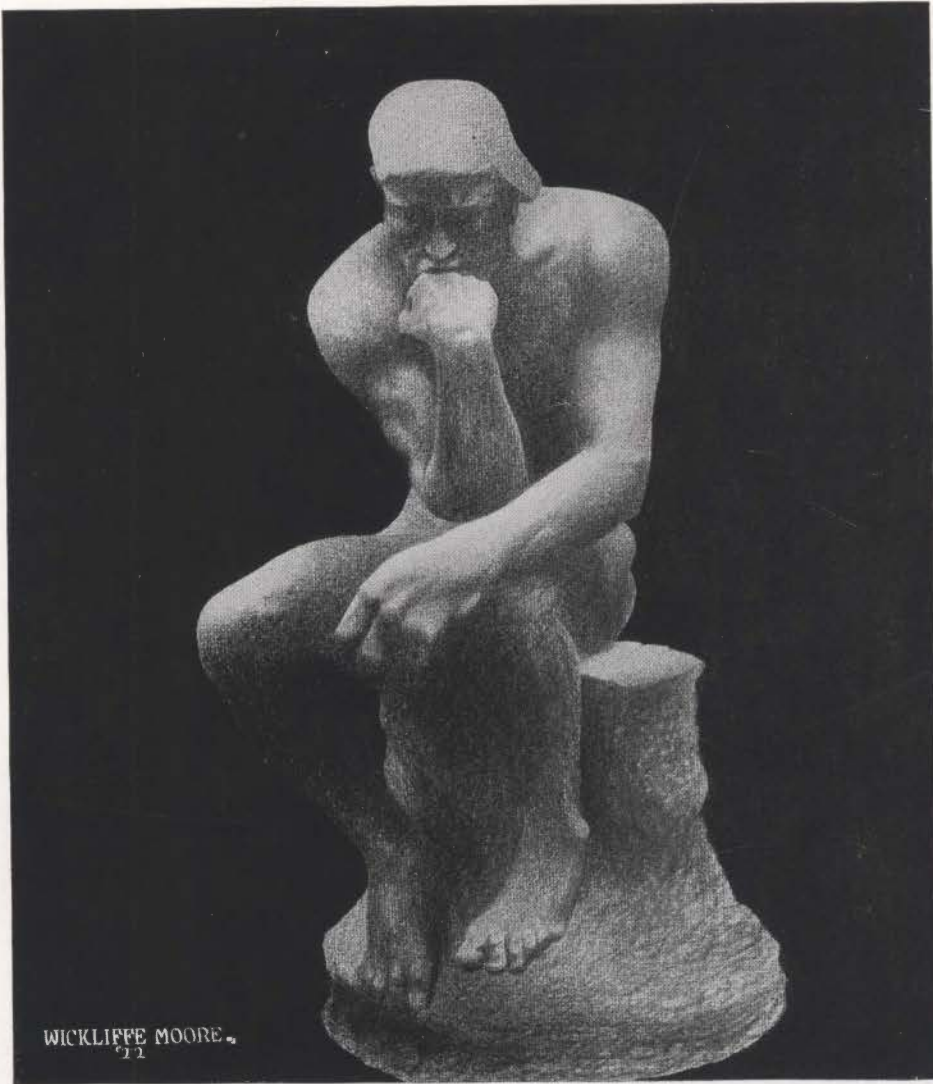
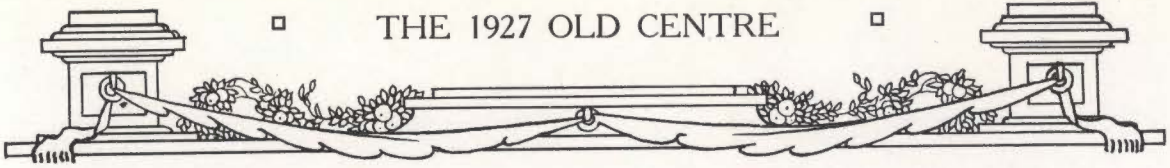

WICKLIFFE MOORE,
'22

JUNIORS

From The Thinker. By Rodin

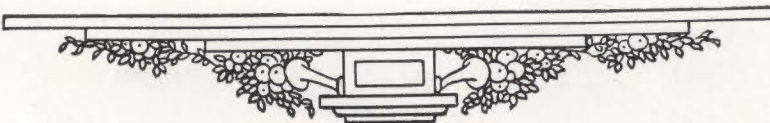

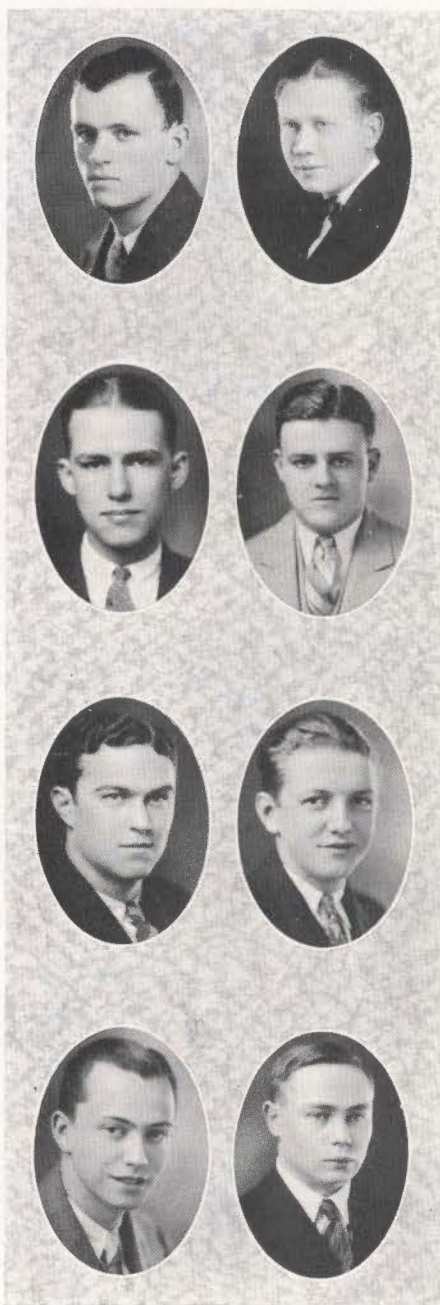
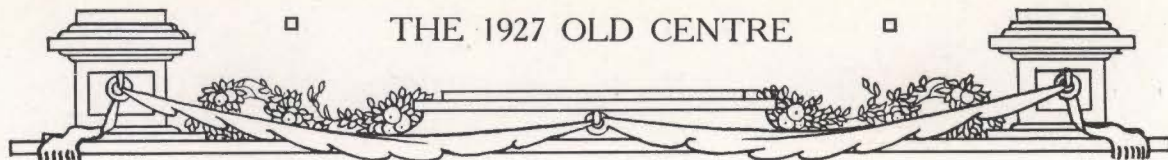

Junior Class

GEORGE WILLIAM BATTLES
 ROCK ISLAND, ILLINOIS
 Sigma Alpha Epsilon; Math Club.

GEORGE MEFFORD BELL
 ASHLAND, KENTUCKY
 Kappa Alpha.

NEWMAN BAUGHMAN BIRK
 DANVILLE, KENTUCKY

Beta Theta Pi; Omicron Delta Kappa; Assistant Business Manager "Cento," '25; English Club, '25, '26, '27, Vice-President, '26; Deionogian Literary Society, '25, '26, '27, Vice-President, '27; "Colonel" Staff, '26-'27; "Old Centre" Staff, '27.

HUBBARD GEORGE BUCKNER
 COVINGTON, KENTUCKY

Beta Theta Pi; Freshman Football, '24; Varsity Football Squad, '25, '26; Varsity Baseball, '26.

THOMAS CATLETT
 SHELBYVILLE, KENTUCKY

Phi Delta Theta; Freshman Football, '24; Freshman Baseball, '25; Varsity Football, '26.

AUDRAIN HAROLD COLYER
 DANVILLE, KENTUCKY

Chamberlain Literary Society; Math Club, Secretary, '27.

HAROLD H. CRAIG
 GROVE, OKLAHOMA

Sigma Alpha Epsilon; English Club, Secretary and Treasurer, '26-'27; Press Club; Sock and Buskin; "Old Centre" Staff; "Colonel" Staff.

SAMUEL N. CRAMER
 LOUISVILLE, KENTUCKY

Deionogian Literary Society, Vice-President, '25, Secretary, '26; English Club; Robert Powell Jacobs Greek Prize, '26.

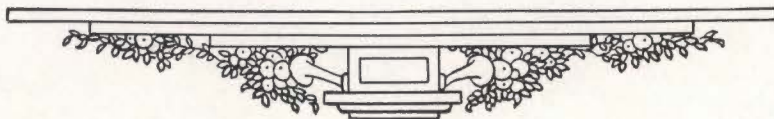

Junior Class

THOMAS C. CRAWFORD

PERRYVILLE, KENTUCKY

"Old Centre" Staff; "Colonel" Staff; Chamberlain Literary Society; Ernst Debate.

JOHN CARLILE CRUTCHER

MUSKOGEE, OKLAHOMA

Sigma Chi; Delnological Literary Society; English Club.

ADDISON DURHAM, JR.

DANVILLE, KENTUCKY

Beta Theta Pi; Press Club; "C" Club; Basketball, '25, '26, '27; "Old Centre" Staff.

DONALD R. ESTES

GIBSON CITY, ILLINOIS

Freshman Football, '24; Freshman Baseball, '25; Varsity Baseball, '26; Varsity Football, '25, '26.

LAWRENCE OTTO FASOLDT

TROY, NEW YORK

Sigma Chi; Student Board of Publications; Advertising Manager "Old Centre, '26-'27; Freshman Football, '24.

GEORGE DAVID EDWARDS

CHARLOTTE, NORTH CAROLINA

Theta Upsilon Omega; Davidson College, '24-'25, '25-'26.

HENRY SWEETS FAUREST

ELIZABETHTOWN, KENTUCKY

Phi Delta Theta; Omicron Delta Kappa; Historian Freshman Class; Freshman Football, '24; Freshman Baseball, '25; Senator to Student Forum, '25-'26; Varsity Baseball, '26; Varsity Football, '26; President Math Club, '26-'27; Mathematics Assistant.

JAMES MAURICE FENDLEY

FRANKFORT, KENTUCKY

Phi Delta Theta; Freshman Football; Freshman Basketball; Freshman Track; Varsity Football, '26; Varsity Basketball, '27.

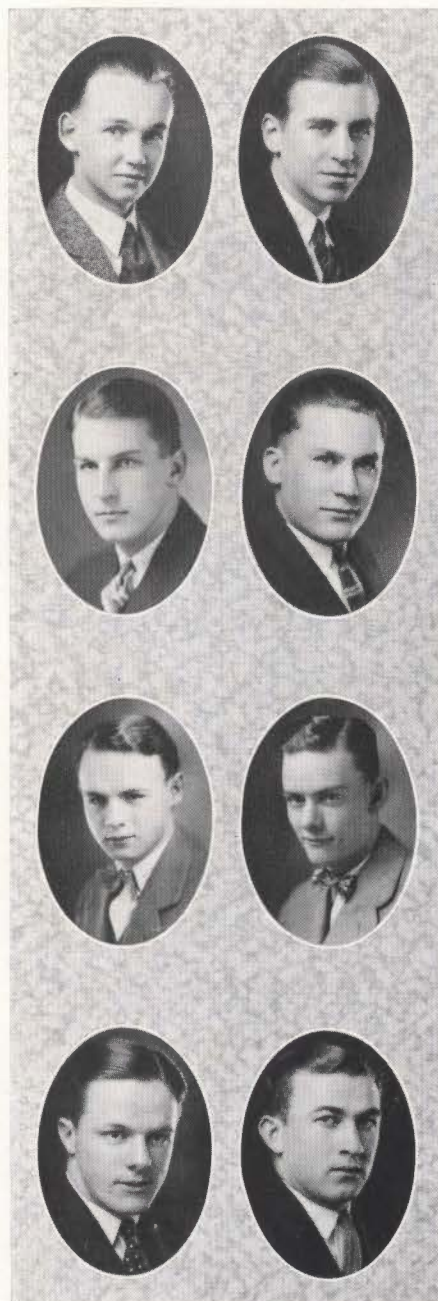

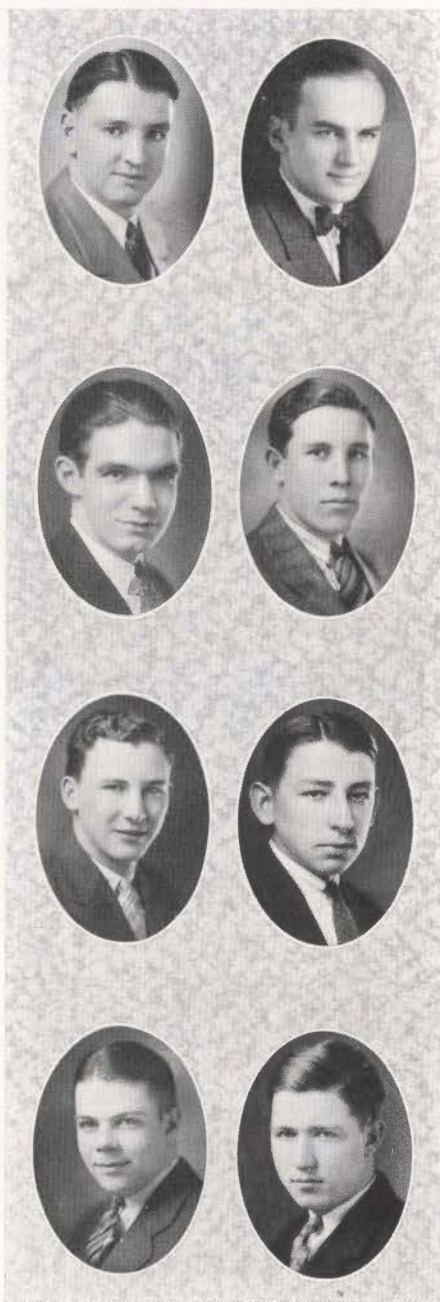
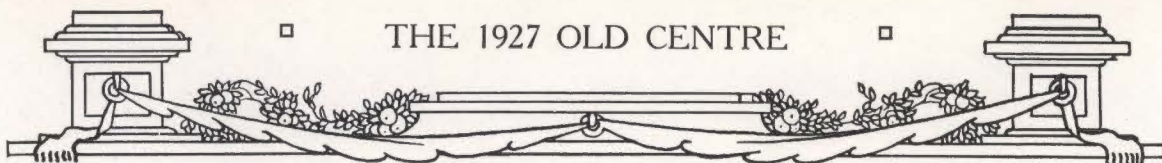

Junior Class

JAMES BYRON FRENCH
CARUTHERSVILLE, MISSOURI
Phi Beta Chi; Math Club.

J. DAVIS GAMBILL
ASHLAND, KENTUCKY
Kappa Alpha; Phi Beta Chi; Assistant Chemistry,
'26-'27.

WILL D. GILLIAM, JR.
SCOTTSVILLE, KENTUCKY
"Old Centre" Staff, '27; "Cento" Staff, '26-'27; His-
torian, Junior Class, '27.

WILLIAM C. GOSE
DANVILLE, KENTUCKY
Sigma Alpha Epsilon; Phi Beta Chi.

GASTON B. HANNAH
COVINGTON, KENTUCKY
Sigma Chi; Sock and Buskin; Press Club; Cham-
berlain Literary Society; "Colonel" Staff.

MORRIS HUFFMAN
DANVILLE, KENTUCKY
French Club, '25, '26; English Club, '27.

WILLARD S. IGLEHART
ELIZABETHTOWN, KENTUCKY
Phi Delta Theta; Omicron Delta Kappa; President
Freshman Class, '24; Freshman Football, '24; Pres-
ident Keys Fraternity, '25; Varsity Football Squad,
'25; Sock and Buskin, '26; Social Committee, '26;
English Club.

GRANT JACKSON
DANVILLE, KENTUCKY

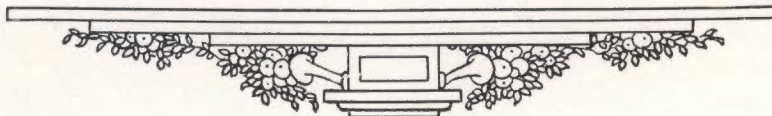

Junior Class

EARL R. JOHNSON

MARROWBONE, KENTUCKY

Assistant Biology, '25-'26; Chamberlain Literary Society; Winner Henry Barrett Boyle Latin Prize; Secretary Junior Class.

JAMES E. JONES

SEVEN MILE, OHIO

Freshman Baseball, '25; Basketball, '25, '26; Social Committee, '25, '26, '27; Cheer Leader, '25, '26, '27; Math Club, Vice-President, '26-'27.

CHARLES DEWEY LAUER

BROOKLYN, NEW YORK

Phi Delta Theta; Freshman Football, '24; Freshman Basketball, '25; Freshman Baseball, '25; Varsity Football, '26, '27; Basketball Squad, '26, '27; Baseball Squad, '26.

WILLIAM USSERY LUTES

DANVILLE, KENTUCKY

Y. M. C. A. Cabinet.

MARIDA MAGGARD

HINDMAN, KENTUCKY

Kappa Alpha; Basketball, '25, '26, '27; English Club; Chamberlain Literary Society.

CARLISLE SCHOOLING NICHOLS

DANVILLE, KENTUCKY

Kappa Alpha.

PAUL C. O'NEILL

HOMESTEAD, PENNSYLVANIA

Phi Kappa Tau; Keys Fraternity; Freshman Football, '24; Freshman Basketball, '25; Freshman Baseball, '25; Varsity Football Squad, '25; Varsity Basketball, '26; President Sophomore Class.

EDWARD YOUNG PENICK

PENICK, KENTUCKY

Phi Beta Chi; Math Club; Physics Assistant.

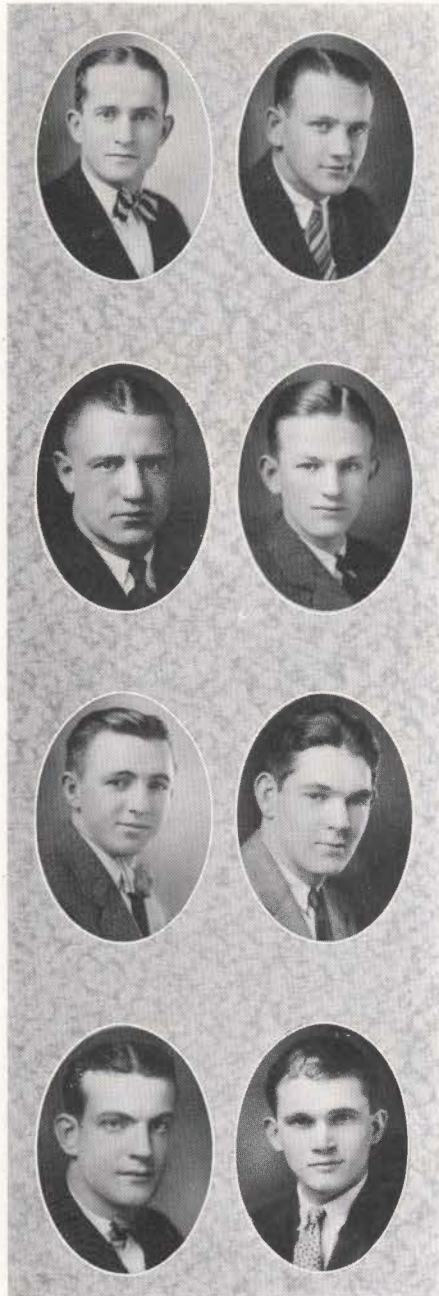

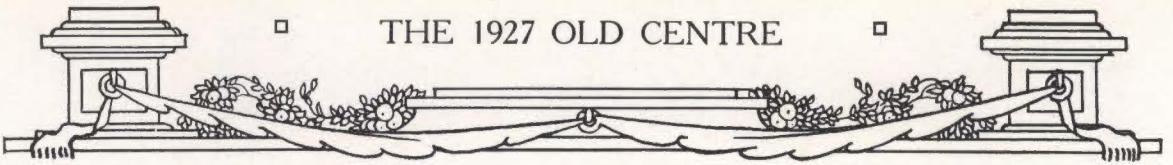

Junior Class

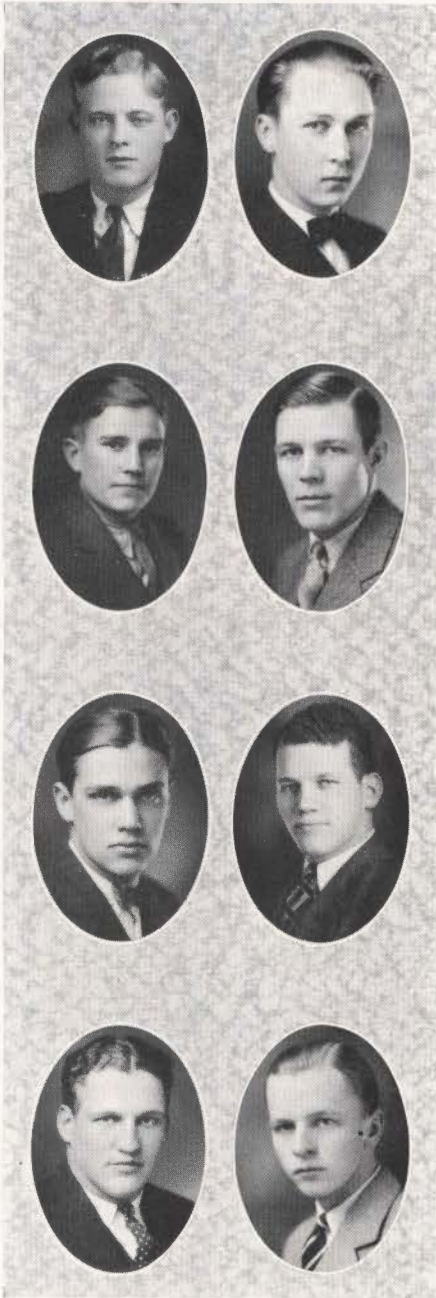

MEREDITH ROBARDS HYATT

JOHNSON CITY, TENNESSEE

Beta Theta Pi; Freshman Football, '23; Varsity Football, '26; "Old Centre" Staff, '26; Deionogian Literary Society; Varsity Baseball, '26; Social Committee; President Junior Class, '27.

THOMAS C. PETRIE

BARDWELL, KENTUCKY

Varsity Baseball, '25, '26.

HERALD P. PURDOM

MITCHELLSBURG, KENTUCKY

Chamberlain Literary Society; Phi Beta Chi; Baseball, '25, '26; Basketball, '27.

WESLEY JOHN RANDALL

NEW BRUNSWICK, NEW JERSEY

Sigma Alpha Epsilon; Freshman Football, '24; Varsity Football Squad, '26; Track, '26.

WILLIAM A. RHOADES

DELAVAN, ILLINOIS

Phi Delta Theta; Freshman Basketball, '23; Freshman Track, '24; Varsity Track, '26, '27.

JAMES W. ROBINSON

DANVILLE, KENTUCKY

Phi Delta Theta; Freshman Football, '24; Varsity Football, '25, '26; Chamberlain Literary Society.

LEE HARLAN ROBINSON

DANVILLE, KENTUCKY

Football Squad, '26.

JAMES BARBOUR RUSSELL

MAYSVILLE, KENTUCKY

Delta Kappa Epsilon; Phi Beta Chi.

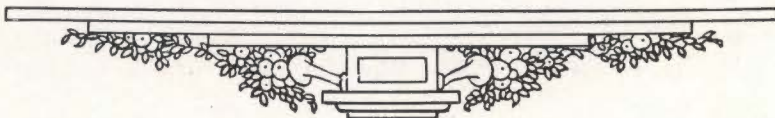

Junior Class

PAUL J. SHOUSE
DANVILLE, KENTUCKY
Phi Beta Chi.

JOHN WILLIAM SISCO, JR.
BARDSTOWN, KENTUCKY
Sigma Alpha Epsilon.

EVERETT M. SMITH
CARLISLE, KENTUCKY
Kappa Alpha; Freshman Football, '24; Varsity Football, '25; Varsity Baseball, '25, '26; Captain Varsity Baseball, '27; Secretary and Treasurer Freshman Class; Secretary and Treasurer Sophomore Class; Keys Fraternity; Social Committee.

JUNE SPALDING
LOUISVILLE, KENTUCKY
Delta Kappa Epsilon; Keys Fraternity; Editor "1927 Old Centre."

THOMAS B. TALBOT, JR.
LOUISVILLE, KENTUCKY
Beta Theta Pi; Manager Freshman Basketball Team, '26; Assistant Manager Varsity Football, '26; Varsity Football Manager, '27; "Old Centre" Staff; Press Club; English Club.

WILLIAM LYLE THOMPSON
JAMAICA, LONG ISLAND, NEW YORK
Sigma Chi; Freshman Football, '24; Freshman Basketball, '25; Freshman Baseball, '25; Varsity Football, '25; Varsity Basketball, '26-'27; Keys Fraternity; Social Committee; Vice-President Freshman Class, '24.

CHARLES E. WALKER, JR.
DENVER, COLORADO
Sock and Buskin, '26-'27; Phi Beta Chi; Business Manager "Cento," '26; Editor "Colonel," '27; President Press Club, '27; Assistant in Biology, '26-'27.

JOHN VAN METER WOODFORD
PARIS, KENTUCKY
Delta Kappa Epsilon; "Old Centre" Staff, '27; President Sock and Buskin, '27.

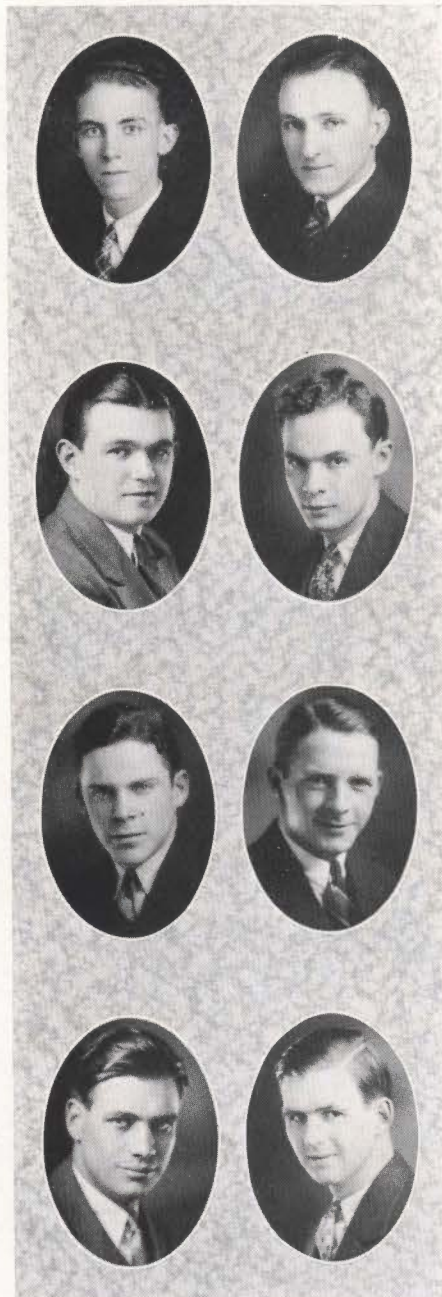

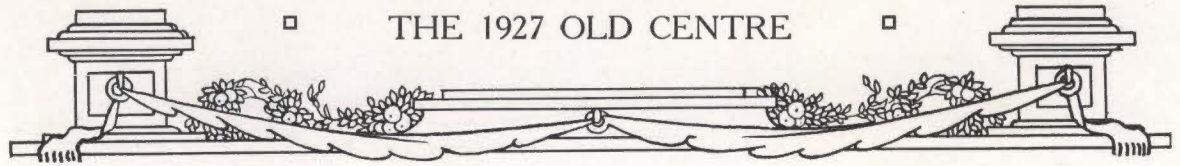

Junior Class History

ON the fifth and sixth of September, 1924, the class of 1928 entered Centre College as freshmen. More than one hundred men were in the class and they came from all sections of the country, lured hither by the fame of Old Centre that had spread far beyond local and state environs.

Just as we were beginning to think that we were "college men" the Sophomores started taking drastic measures to convince us that in reality we were just about the lowliest creatures imaginable. For almost three months we suffered the ignominies of green ties, red socks and skull caps that made us look even worse than we felt.

Our football team battled State's highly touted freshmen to a 7 to 7 tie and a meager 9 to 6 victory. The basketball five enjoyed a successful season although losing several hard-fought games. Some members of the class were beginning to display marked abilities in other phases of campus life than athletics, and have been running true to form ever since.

September, 1925, found a large percentage of the class returning for their Sophomore year. The Freshman of that year were treated just as firmly but a bit more gently than they deserved and in the "Great Compromise of December" we agreed to abolish the gauntlet if granted two additional days for Christmas vacation.

About this time other important movements were in progress among the student body and 'tis said that one of our class was instrumental in making at least one of the movements a success.

September, 1926, found many of those who had entered Centre with us missing. Several of the men were members of the football team that by a magnificent display of fighting spirit and courage defeated State 7 to 0, thus making the gridiron season a great success.

Those of us who remain to carry on as we started doing feel that our class has contributed much to Centre's life in every field—scholarship, athletics, forensics, journalism, social life. The mettle of the men who constitute the class has been tried in one and every phase of campus activity and has not been found wanting. In return for what we have given Centre we feel that we have received much that will benefit us for all time and truly may we say of Old Centre, "Her quiet shades, her classic halls, all hold for us some token," tokens of some of the happiest of life's years.

WILL D. GILLIAM, JR., *Historian.*

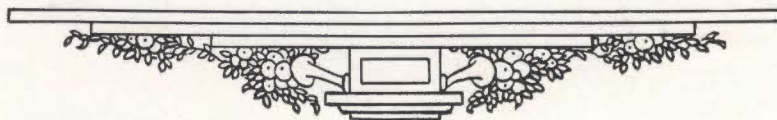

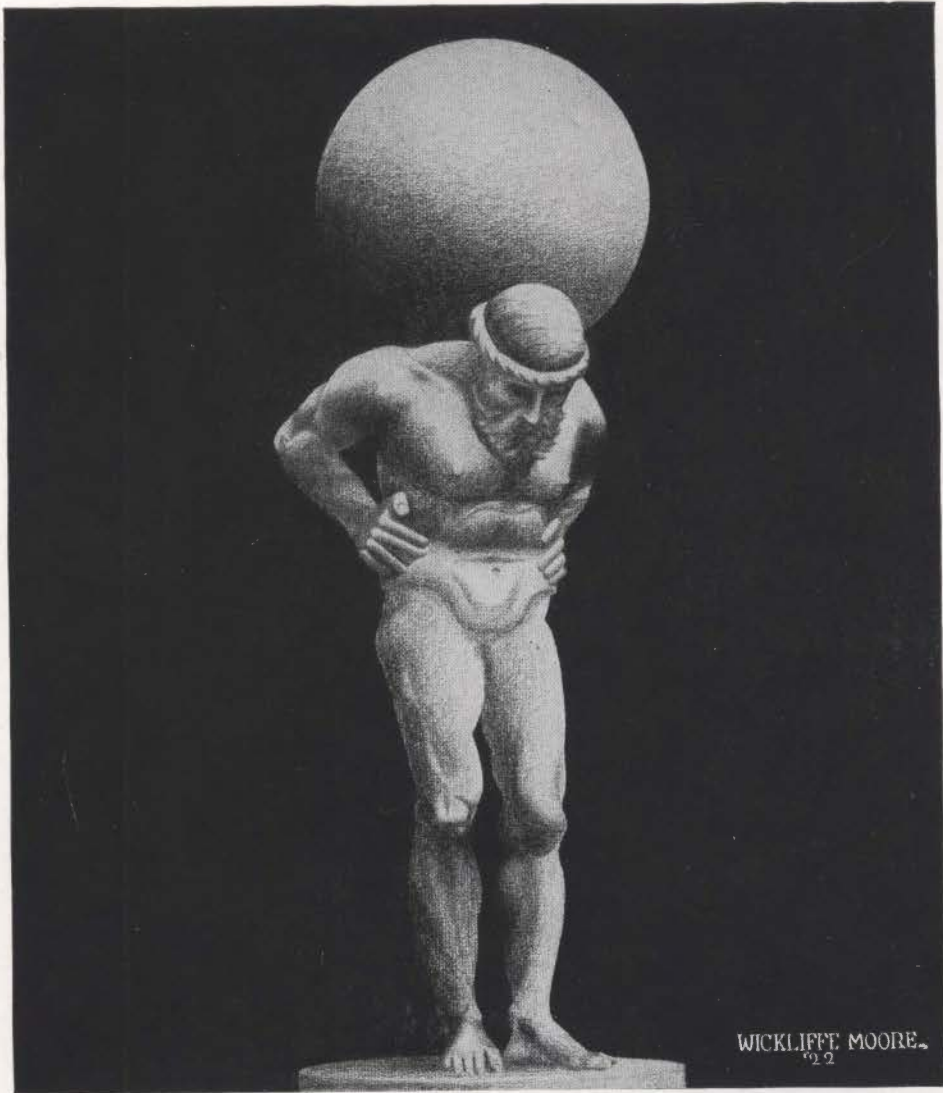
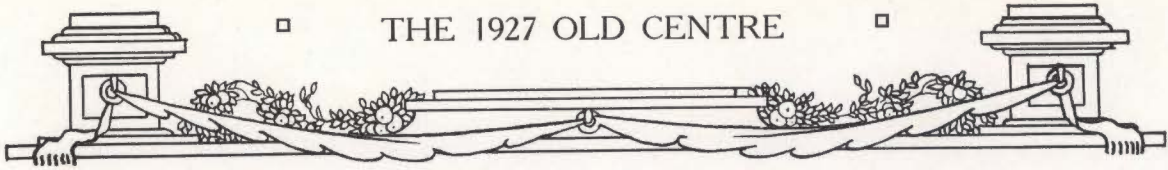

SOPHOMORES
From Atlas. Antique Sculpture

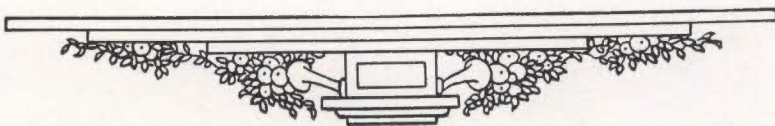

THE 1927 OLD CENTRE

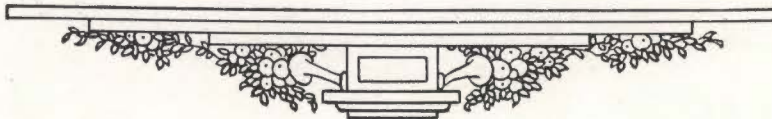

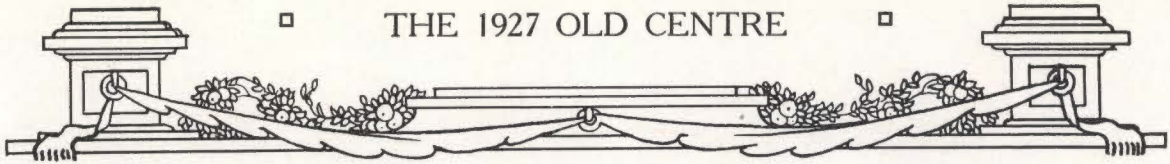

Sophomore Class

OFFICERS

MASON KNUCKLES *President*
 JOHN R. ATWELL *Vice-President*
 RICHARD F. BUSCH *Secretary*
 SAMUEL A. COMBS *Treasurer*
 LOUIS BROWN *Historian*

MEMBERS

ALEXANDER, W. S.	BUSCH, R. F.	DAVIS, W. T.
ATWELL, J. R.	BYERS, L. H.	DEATON, K.
BIBB, J. W.	CARTER, R. F.	ELLIS, W. C.
BLACKFORD, N. C.	CAUDILL, W. G.	EVANS, K.
BOTTOM, C. H.	CAYWOOD, W. C.	EVANS, F. G.
BRISCOE, C. B.	CLARKSON, T. L.	GATRELL, S. L.
BROCKETT, L. M.	COCANOUGH, R. E.	GEISER, W.
BROWN, L.	COLEMAN, C.	GOINGS, J. N.
BROWNER, G.	COMBS, S. A.	GRAHAM, J. H.
BURNS, R. B.	CROWELL, R.	HALE, C. H.

HARRIS, R. M.	MARSHALL, B. H.
HIGNIGHT, A. L.	MOORE, M.
HINITT, J. F.	MOWRY, W. S.
KAGIN, E. F.	NAKAGAMA, S.
KELLY, J.	NEWBERN, D.
KELLY, O.	OREAR, C. C.
KNUCKLES, M.	OVERSHINER, A. R.
LA MOTTE, E. G.	PARKER, J. R.
LESTER, R.	POWELL, N. D.
LITTRELL, W.	REES, J. A.
LONG, L. P.	REID, W. H.
McMURTRY, R. G.	RICE, P. M.

ROBERTSON, R. S.
 SMITH, B.
 SPARROW, J. H.
 SCHALLER, R.
 STALEY, E. R.
 STRATON, N.
 UDLOCK, F. E.
 UNDERWOOD, J. T.
 VAN ARSDALE, H. L.
 WARE, W. O.
 WILLGOOSE, R. J.
 WILLIS, H. T.

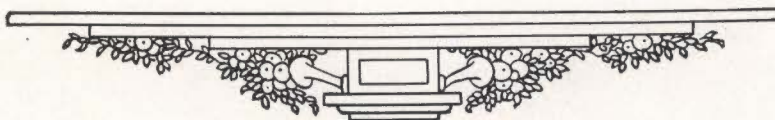

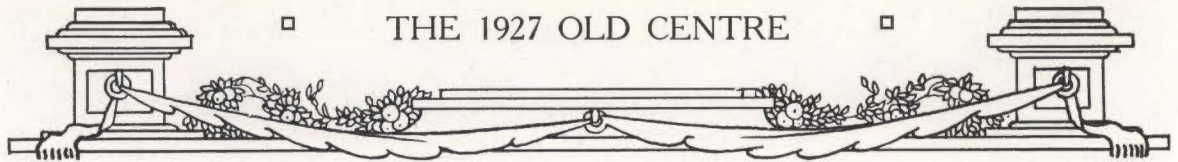

Sophomore Class History

ANOTHER year has passed and the class of 1929 is one step nearer its goal. Days creep into weeks, weeks run into months—twelve months—and we are Sophomores!

What a difference one little year makes! A year ago, one hundred and twenty-six green freshmen, representing twenty-four states, enrolled at Centre College. Of this number only sixty-five remain. We feel, however, that these sixty-five will carry on; leaving behind a record of which the institution may well be proud.

During those hectic days that mark the freshman's initiation to college life, we were hept in constant dread of that hazardous ordeal called "The Gauntlet." It seemed as if fortune had favored us, however, for at a special meeting before the Christmas holidays the sophomores voted to abolish this form of initiation.

Shortly after this we held our first meeting and elected Raymond Lester of Danville as our president, and Mason Knuckles of Hazard, as vice-president. Our class, from the date of its organization, showed great possibilities, both individually and as a group. In every form of college activity our members have been engaged.

Seven of our number won the coveted "C" on that plucky, fighting eleven that trampled over State College last fall in one of the greatest victories ever registered by the wearers of the gold and white. At the close of the season one of those seven, Sutton Alexander of Charlotte, North Carolina, was elected captain of the "Praying Colonels" of 1927. It is the first time in many years that a sophomore has been honored with the captaincy of the varsity football team.

One of the saddest events that has occurred at Centre in recent years took from us one of our new-found friends and classmates—Claude Baisley. The circumstances surrounding the accident which caused his death gave us pride in knowing such a man, and in part softens the deep regret in our hearts. Memory of him and his act will live forever in the minds and hearts of his classmates, and, "To live in the hearts of your fellow men, is not to die."

Shortly after the second semester opened our class met and elected Mason Knuckles president. John Atwell of Fort Dodge, Iowa, was chosen vice-president.

With having completed one-half of our college careers at Old Centre, we have fond memories of what lies behind us—high hopes of what lies ahead, and an earnest desire to continue with the work so well started by our class.

E. L. BROWN, *Class Historian.*

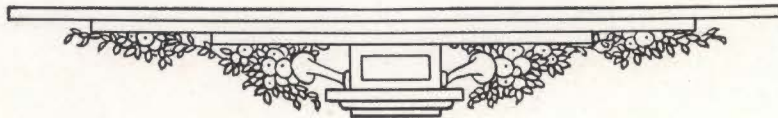

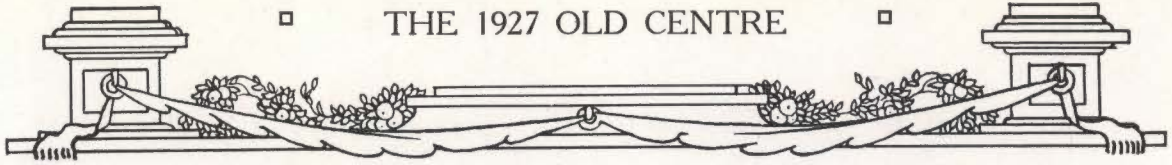

FRESHMEN

From Meditation. By Ghiloni

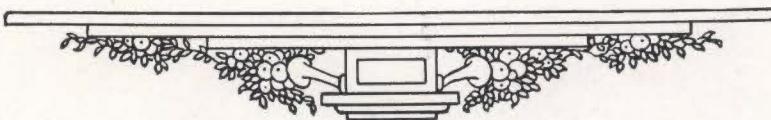

THE 1927 OLD CENTRE

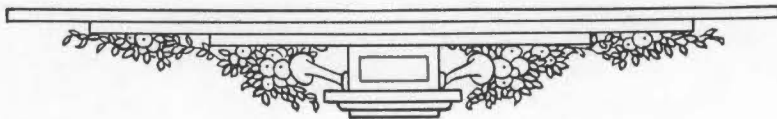
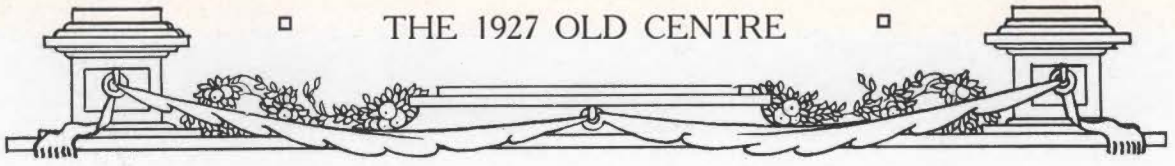



Freshman Class

BAILEY, W. J.	COOK, J. G.	HARDIN, R. I.
BAISLEY, C. N.	DAKIN, N. W.	HATFIELD, H. R.
BAKER, H.	DARNALL, T. H.	HELM, F. C.
BECKWITH, M. D.	DAWES, B. A.	HENRY, H.
BIEDERMAN, L. M.	DAY, E. H.	HUDSON, W. B.
BOSLEY, J. L.	DUNN, J. C.	HUNGARLAND, J. D.
BOSWELL, F. P.	EDELEN, R. M.	HUNTER, G. P.
BROCKETT, L. M.	EVANS, R. A.	ISON, C. B.
BROWN, C.	EWEN, W. J.	JARVIS, P.
BURBANK, A. M.	FALCK, W. V.	KELLY, I. C.
BYINGTON, H. R.	FARMER, R. B.	KENNEDY, N.
CALDWELL, C. J.	FARRA, J. B.	KIRKPATRICK, D. J.
CASTOR, W. W.	FELD, S.	LAMANCE, W. F.
CAUDILL, D.	FOLEY, R.	LOGAN, G. M.
CAUDILL, A. R.	FRYER, R. N.	LOWREY, G. E.
CHELF, F. L.	GAINES, R. C.	LUTES, R. E.
COBB, J. T.	GIESER, W.	LYNN, S. M.
COBB, M.	GRIGGS, A. F.	McKINNEY, W. J.
COE, G. R.	GREEN, J. G.	McMILLIN, R. J.
COLEMAN, J. M.	HALE, M. C.	MARSHALL, K.
MALONEY, J. L.	SHELTON, J. R.	
MANGAS, R. E.	SIGHTS, A. P.	
MARTIN, W. H.	SMITH, E. M.	
MEEK, W.	SNYDER, G. R.	
MEYER, H. A.	SPECKMAN, R. J.	
MOBLEY, J. V.	STERRETT, R. R.	
NEALE, L.	SUBLETT, A. G.	
NEWBERN, J. M.	SUMNER, R.	
PATTERSON, L. E.	TERCY, G. A.	
PEACOCK, T. B.	THOMPSON, M. P.	
PECK, K. B.	TROWER, C.	
PENN, L.	TYRRELL, H. E.	
PHILIPS, E. R.	UNDERWOOD, J. T.	
PIERCE, B.	VARNEY, M. A.	
POWERS, J. R.	VAUGHN, C.	
PRATT, D.	VEST, F. W.	
REISING, R. B.	WAGNER, C. C.	
RICHARDSON, C. R.	WALLACE, P. J.	
RODMAN, H. C.	WEATHERFORD, W. A.	
SAYERS, M.	WELLER, S. H.	
SHARP, E. W.	WILT, M. P.	
SHIELS, F. H.	YOATS, T. P.	

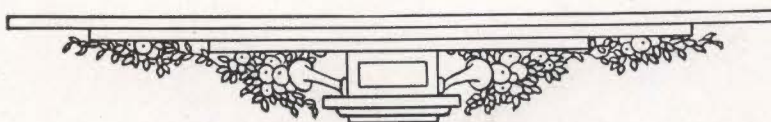

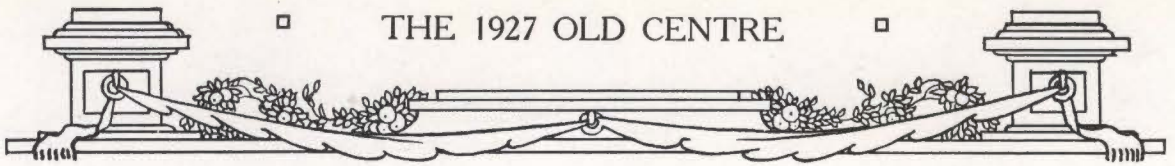

Freshman Class History

ONE hundred and seven years ago the first freshman class entered Centre College; on the 6th of September, 1926, the present freshman class, a hundred and ten strong, became a part of this ancient and honorable institution. Though perhaps failing to equal the record of other classes in number, we have embodied in this group those attributes so desirable and yet so seldom found in first year classes. History is a record of human progress thus by a study of the former Classes of Centre we may more readily understand the high standard set by the class of '30.

After making our way through the mysterious labyrinth of registration, we entered scholastic work with a spirit that was undismayed by the warmth and sunshine of nature that was calling to us, and set ourselves doggedly to the task of establishing a record that would never be surpassed. But many lost sight of this aim and fell by the wayside overcome by those twin tempters, pleasure and procrastination.

A few days after the beginning of the first semester a call was issued for football candidates. This request was received with much enthusiasm and over twenty-five fellows reported for practice. The material was very promising, but due to ineligibilities the team was extremely unfortunate in not winning a game. But the season was not altogether disastrous, for many promising players were unearthed who will undoubtedly add to the strength of future varsity squads. Basketball was the next form of athletics in which the freshmen participated and in this branch a freshman team has been developed by fine coaching and hard work on the part of the players, from no extraordinary material into one of the fastest and smoothest working quintets in the state. Thus it is to be hoped that the excellent material is prophetic of a new and better day in the athletics of Old Centre. And that it may do much to add to her glory and renown as well as renown to the Class of '30.

The Sophomores as per schedule made an attempt to enforce some stringent rules for freshmen but the size of the class and its undaunted spirit aided in frustrating all their well-laid plans. Seemingly urged by a well-meant impulse, but mainly because of their inability to enforce their rules, they removed all restrictions after the winning of the State game.

The Class of '30 is justly proud of what it has done in the past. Fortune favored it with numbers, athletic material and college spirit, and the result was inevitable. We have done no more than we should have done. In the life of every student will come a time when he will look back on his college career with regret that it is gone forever, and when this time comes for us, may we link together reminiscences of Centre and of the Class of '30.

ROBERT R. STERRETT, '30.

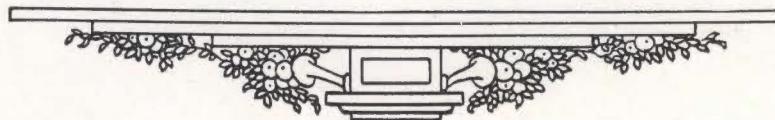

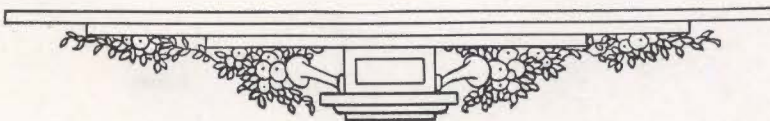
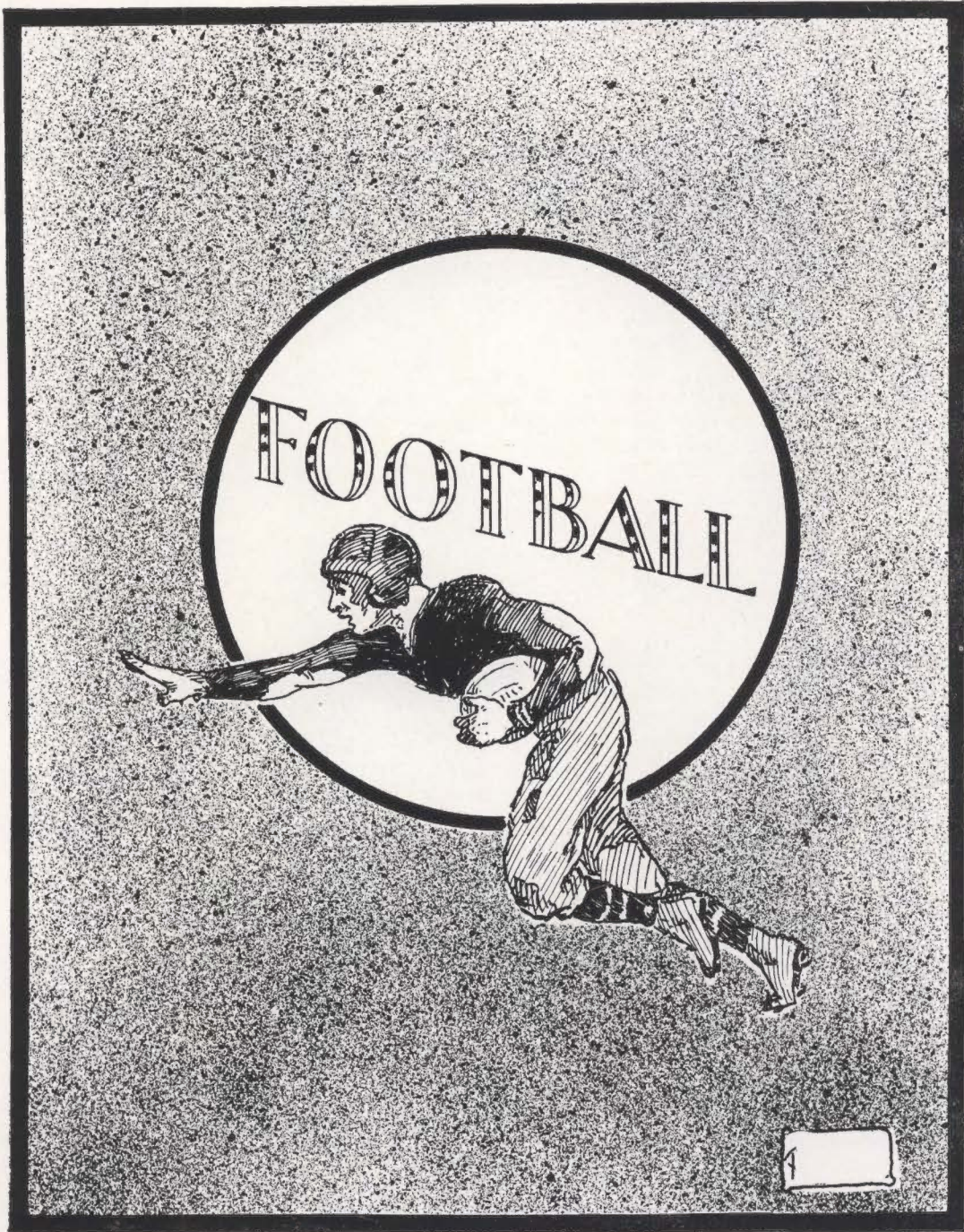
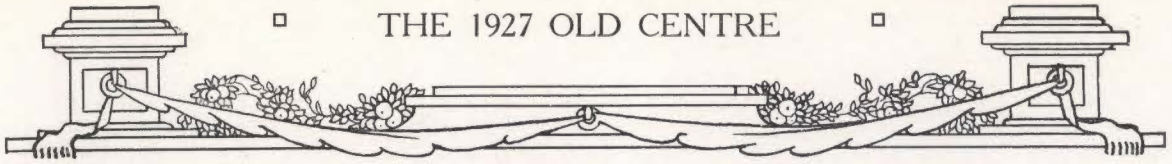

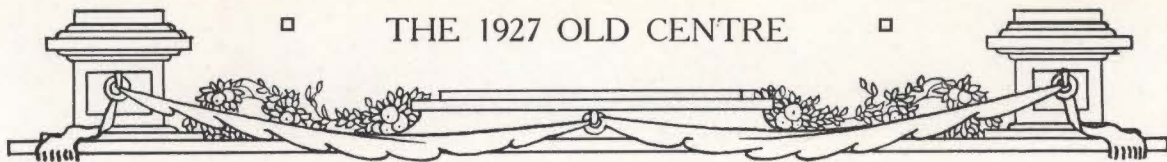

HAROLD B. OFSTIE
Head Coach

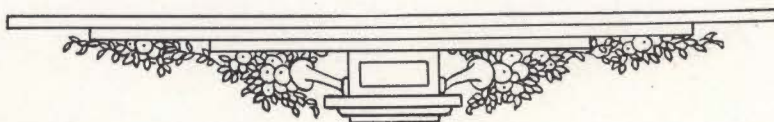

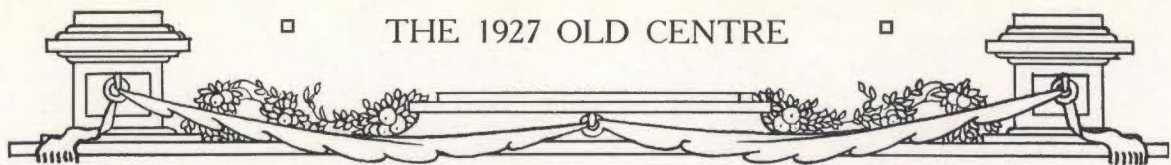

Football

HAROLD B. OFSTIE

Head Coach

"Hod" Ofstie returned to Centre College after having tutored the line of the championship "Praying Colonel" eleven of 1924. Only four letter-men returned to school and prospects looked dark indeed. But "Hod" went about his work with such thoroughness that by the end of the season he had a team that was a thorn in any eleven's path. The great victory over Kentucky State can be attributed to two things, Centre spirit and "Hod" Ofstie. Only "Happy Hod" could have developed that team to defeat State. Nothing short of death could take "Hod" from Centre.

WILLIAM "RED" MAHER

Freshman Coach

"Red" didn't have much material to work with and his band of Lieutenants failed to even score all year but "Red" instilled the old Centre spirit of fight to the final whistle into his boys and can hold his head high even in defeat. "Red" Maher is a fighter from the word "go" and his men had that same never-say-die spirit.

JIM PARRISH

As manager of the football team Jim Parrish did himself proud. He watched the college's money as he would guard his life and not a stray dollar eluded his watchful eyes. He stands ready to fall into Mr. Carter's shoes at any time.

THOMAS TALBOT

For an assistant Parrish had the ever-reliable Tom Talbot. Tom worked hard and showed that Centre has a capable man to fill the place of the departing Parrish.

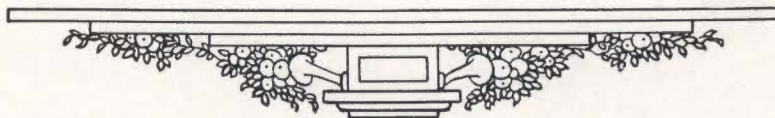

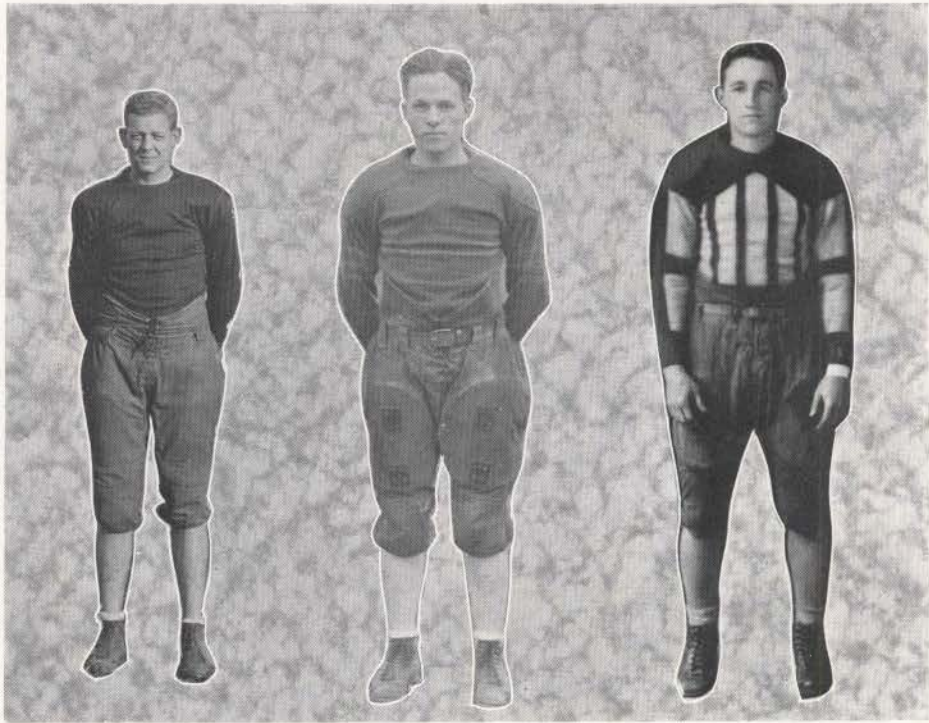
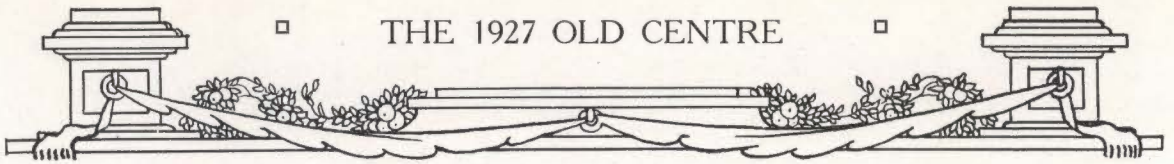

McCLURE (Captain), *Center*

"Skeet" is the kind of a football player that Centre is known over the country for. This is his third and last year and he was well-deserving of the captaincy of the team, one of the greatest of all honors that can come to a Centre man. He led our Colonels to a great triumph over those Wildcats of State College and throughout the year played his position with a spirit and a determination that was not to be denied.

FAUREST, *Quarterback*

"Heinie" experienced his first year as a regular the last fall and what a field general this lad turned out to be. He was perhaps the brainiest quarter in the state and few were the times that he was criticized for calling the wrong play. He can tackle and interfere like a veteran and puts the team in the best possible spirit. What more can be asked of a quarterback?

GOINGS, *Halfback*

"Jimmy" is another of the boys who experienced their first year on the varsity, but from watching him play one would imagine that he had been at it for years. He handled all the punting and passing for "Hod" this year and there wasn't a better man in the state. In the State game it was "Jimmy's" pass that scored the only touchdown of that epic contest. Goings has two more years to shine at Centre and he should develop into a punter the equal of Spurlock.

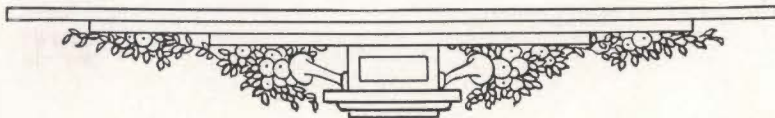

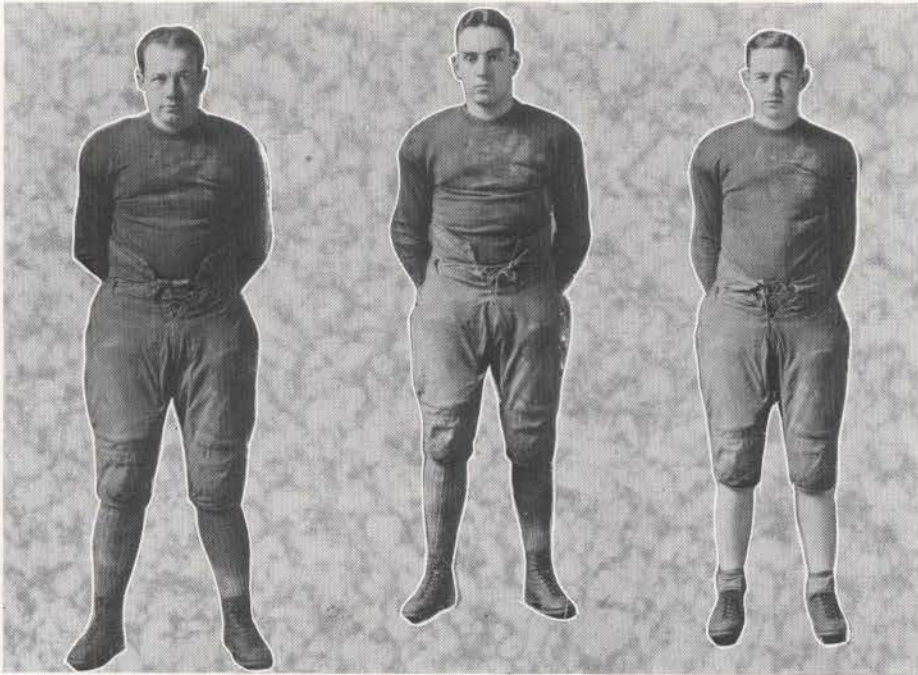
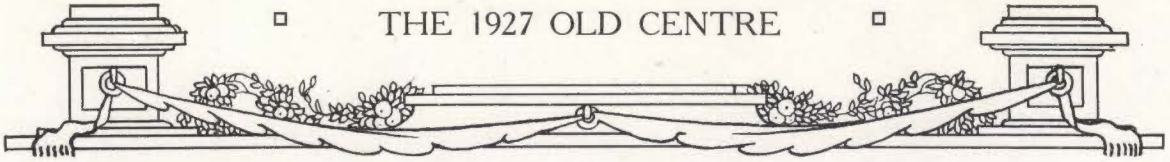

H. ALEXANDER, *End*

"Big Alec" came to us several years ago from North Carolina and since that time he has been sort of partial to all Carolina boys. He is a fighter from the soles of his feet up. Not many times did the opposition circle his end and quite often he could be seen tearing down the field with a forward pass nestled in his arms. As a "Praying Colonel" he was our very best as he always spurred the boys on before the game with his prayers. We hate to lose "Alec" and hope that he decides to come back next year as he has one more year of varsity football.

KAGIN, *Tackle*

"Big Bill" is one of those quiet fellows on the field who can always be counted on to do their share and just a little bit more. He was one of the few veterans on the squad and the work he did in putting the proper spirit into the men is inestimable. More power to Bill; may he always be as big a success as he has been here.

S. ALEXANDER (Captain-Elect), *Tackle*

This year the huge shoes of Skidmore, one of the greatest tackles to ever play with the Gold and White, had to be filled. For this Herculean task "Hod" selected "Sut." From the very first the North Carolina boy held down the job like a veteran, and so well did he do that his mates picked him as 1927 captain. He is just a Sophomore and has plenty of time to play for Centre and while he is here it is a certainty that one of the tackles will be well-filled.

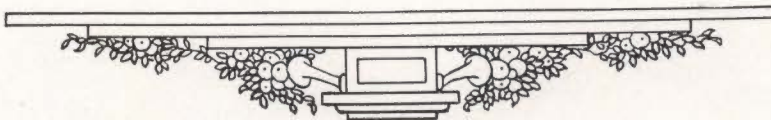

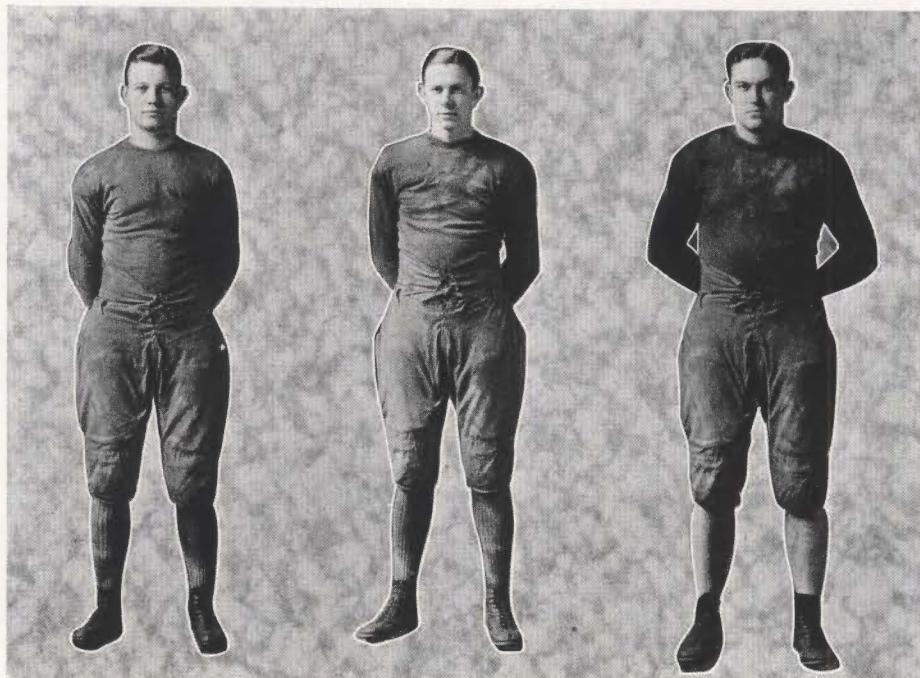

CLARKSON, Guard

"Tiger Tom" showed us in his second year at Centre that he is destined to become one of the greatest of all the Praying Colonels." He outplayed his opponent in every game on the Gold and White card and was one of the main cogs on both offense and defense. "Tom" has a wondrous bright future at Centre and big things are expected of him.

KNUCKLES, Guard

"Nuck" is from the mountains where they raise 'em tough, so there was one thing about the game that he did not have to learn. The coaches say they will make an All-American out of this boy in a couple of years and that is just the number he will be here. He says it's not the biggest man that wins where he comes from but the quickest on the draw and "Nuck" is not a bit slow.

CATLETT, Fullback

For his first year on the varsity "Tommy" did remarkably well. He is one of those big, powerful fellows who gain ground consistently, and, best of all, when it is needed. In the Louisville game "Tommy" really came into his own and never in the remaining games did he disappoint us.

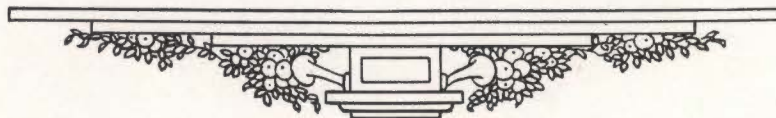

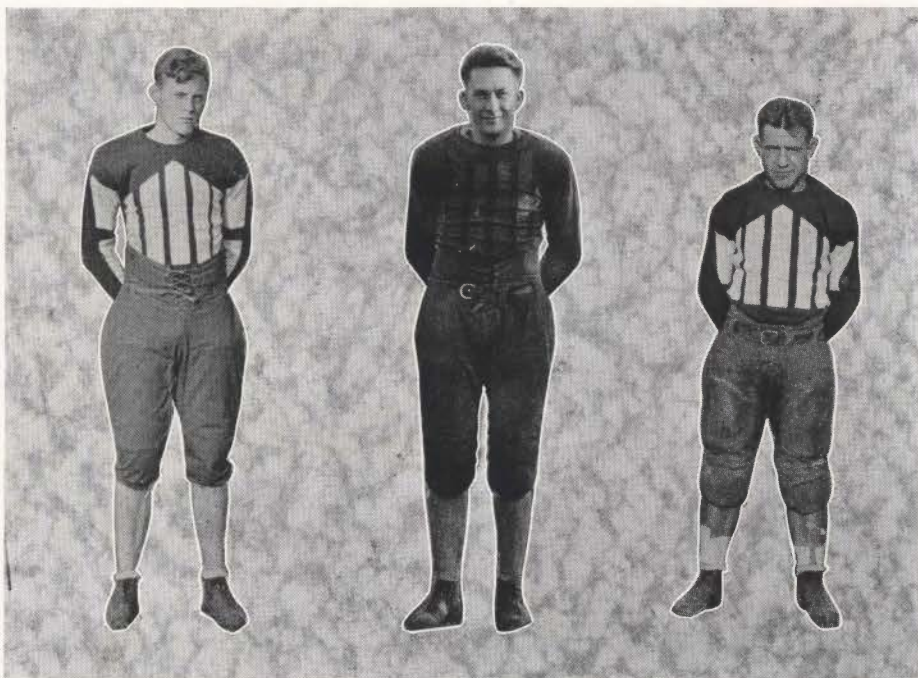
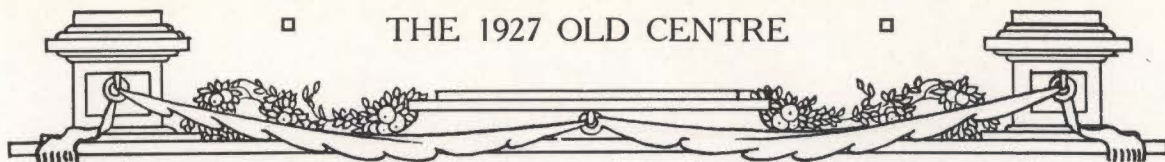

HYATT, End

"Hite" is beyond doubt one of the best ends that ever wore the Gold and White. It was the white-thatched Tennessee boy who scored the only and winning touchdown of the State game, thereby annexing for the Colonels the state championship and evening a year old score. This was not the only game in which he starred, but, in many others, he proved that he was a real "Praying Colonel," one who fights from the word "go."

ESTES, End

Estes had hard luck during the past season as he was hurt in the Michigan State game and did not sufficiently recover to play in any of the remaining games. While he was in there he showed that his playing was of the highest caliber and repulsed many a thrust aimed at his wing.

LAUER, Halfback

When people watch this boy play ball they immediately want to know who the little big boy is. He is one of the hardest line-smashers to hit Centre in many a day and tore through every line that he attempted. Charley is also one of the very best of defensive backs and is counted on strongly to crash through equally strong next year.

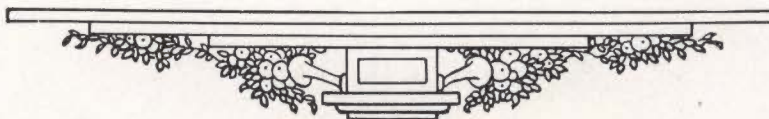

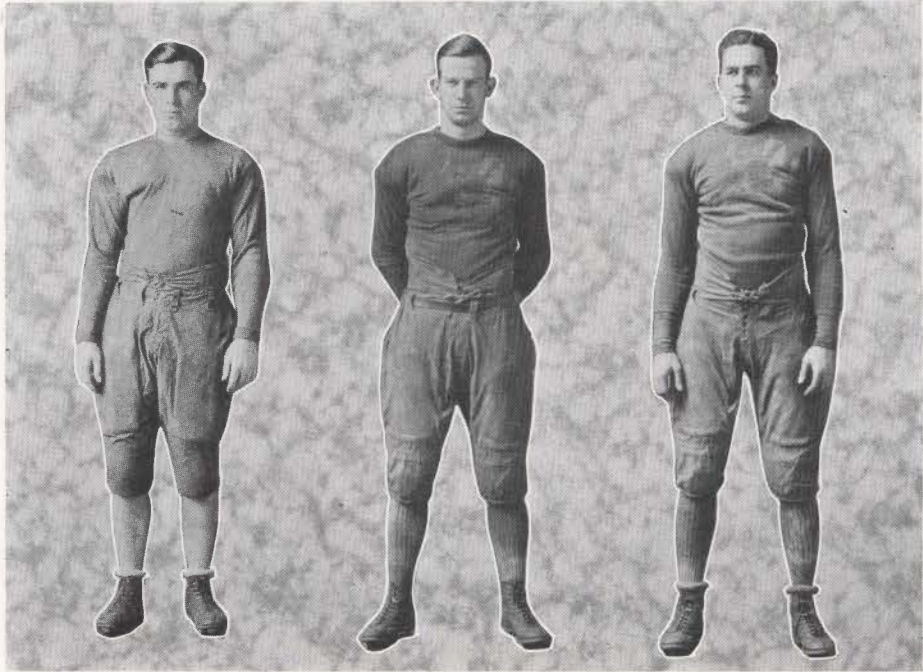
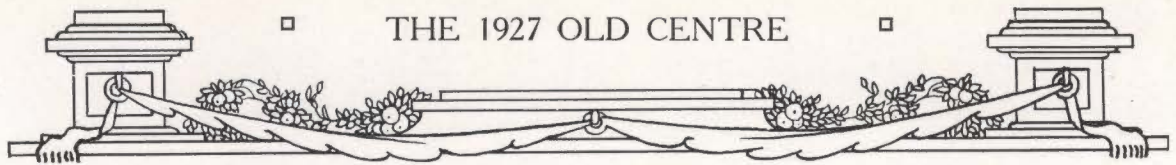

LITRELL, *Halfback*

The smallest man ever to play on a Centre eleven and yet one of the mightiest is Wade Littrell. Though weighing only 125 pounds, Littrell was always in the very thickest of the fight and as a safety man tackled every man who got loose. Besides this the little giant was the best open field runner on the squad and tore off many a gain. "Lit" has two more years with us and we are expecting big things of the wee Midway boy.

PARKER, *Guard*

"Kayo" is a full-blooded Irishman, and if Irish means fight everyone who saw Centre play football the past year knows that he is full-blooded. His work during the past year was the best possible and his grand old fighting spirit was a pleasure to watch. When some were prone to become discouraged "Red" would get hold of them and put the stuff in them that would make them fight. He stands for fighting spirit, first, last and all the time.

BUSCH, *Guard*

"Dick" is another of the first year varsity men and he is one who will mature into a wonderful lineman. He played as regular in most of the games this year and stopped many a rally of the opposition. It is a pity that Dick isn't from the south so that we could call him "Southern Gentleman," but as he is from the north, we called him "Gentleman Yankee," as he is one of the best boys that ever wore a Centre uniform.

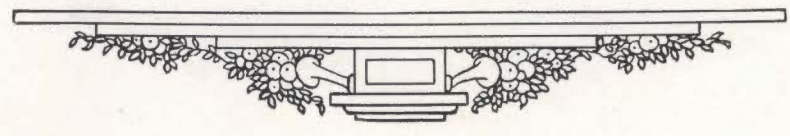

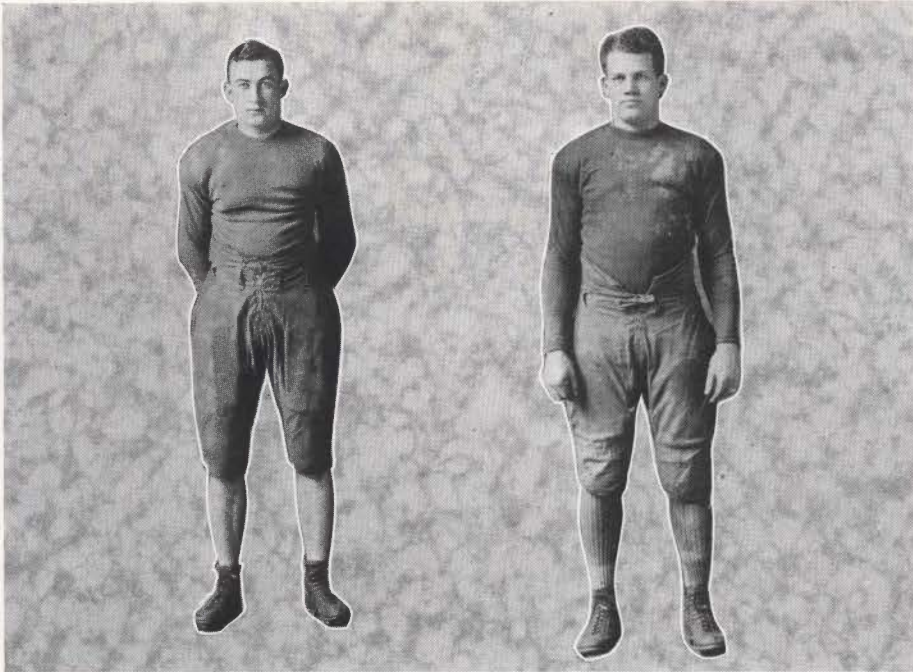
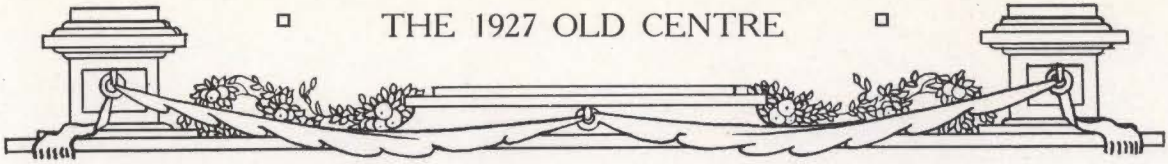

FENDLEY, *End*

Fendley is another unfortunate who was forced out because of injuries early in the year. While he was in there, however, he was at the bottom of every pile and was improving every day. He has speed to burn and he exhibited it in every game, but it was against Western Normal that the Frankfort boy really shown. He made several tackles in this contest that bordered on the impossible.

J. ROBINSON, *Tackle*

One of the first essentials of a good football player is the determination to fight. Jimmy possessed this in large quantities and a lot of good playing was the result. He retained an air of seriousness during the whole season and went about all his work in a manner that meant business. We will have him again next season and are expecting him to hold down a regular position in the line.

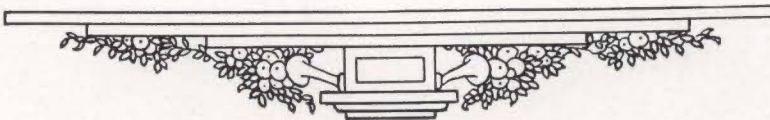

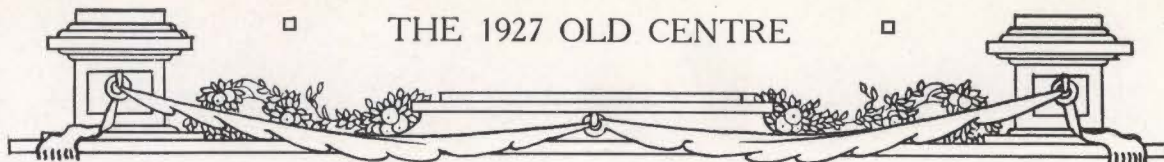

Resume of the Season

CENTRE COLLEGE came back into its own during the past football season. The year began with prospects for a winning team the dimmest they had been in a decade but with the combination of the wizard coach, "Hod" Ofstie, and the wonderful Centre fighting spirit the Colonels slowly rounded into form until they climaxed the season with a victory over Kentucky State, thereby annexing another State championship.

The season was opened with Western Kentucky Normal, a team that was expected to offer but slight opposition to the "Praying Colonels." The game was played on a muddy field and was slow and uninteresting throughout. When the final whistle blew neither team had come near scoring.

October 2 found the Colonels in Winchester with the strong Wesleyan team to battle. The score of 7 to 0 in Centre's favor shows that it was a tough battle but with our boys rounding into shape they could not be stopped and the old Freshman combination of Goings to Littrell put over the counter that spelled defeat for the Methodists.

Centre played its last home game of the season October 9 against the "Stormy Petrels" of Oglethorpe College. The Petrels had just defeated Georgia Tech and were in midseason form. Oglethorpe, led by Captain "Nutty" Campbell, finally won out by a score of 12 to 0 in a game it will take a long time to forget.

The University of Tennessee, an old-time rival of Centre, gave our boys a fearful drubbing the next week. Lauer hit the line well but Centre could not stop the thrusts of the strong Volunteer backs and lost, 30 to 7.

Centre won a great game the following Saturday against the University of Louisville. The battle was waged on a field that was almost a quagmire and many expected a tie game but the Old Centre spirit came to the fore and Catlett covered himself with glory by putting over the only marker of the game.

Centre received its hardest setback of the year the next week. We started like another Centre victory but the Michigan giants soon limbered up and swamped us by the score of 41 to 14.

Centre showed real football against West Virginia the next week. The Mountaineers won by a score of 21 to 0 but two of these touchdowns were of the fluke variety and the game was much closer than the score indicates.

November 20 will always live in the hearts of Kentucky sport lovers for it was on that day that Centre College, the despised underdog, invaded the lair of the Kentucky Wildcats and emerged victorious, 7 to 0. Eleven men fought their hearts out for Old Centre and would not accept defeat from the hated Wildcats. Hyatt made the only score of the game when he snatched a pass from Goings and raced eighteen yards for a touchdown.

On Thanksgiving Day Coach Ofstie's men played the Georgetown Tigers on a field that was ankle deep in mud. It was a see-saw affair with neither eleven being able to score. With a tie score at Georgetown Centre annexed the championship of Kentucky for the tenth time in eleven years.

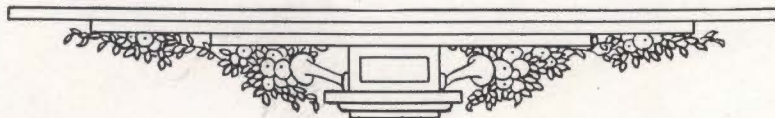

THE 1927 OLD CENTRE

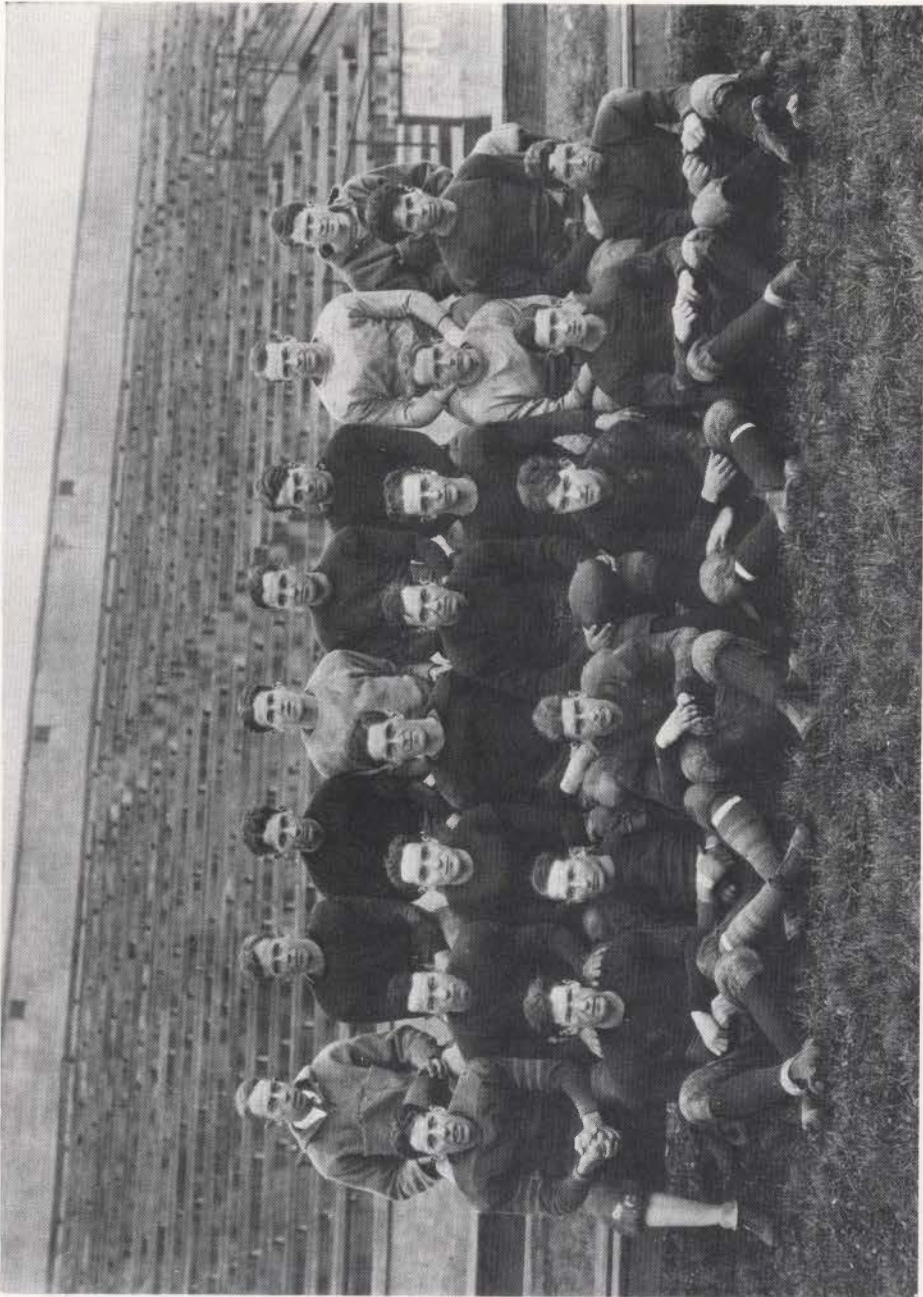
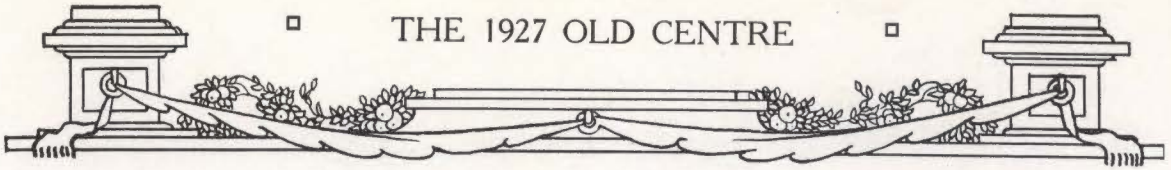

FRESHMAN FOOTBALL TEAM

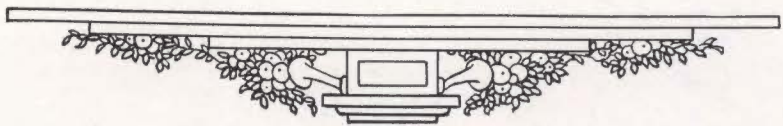

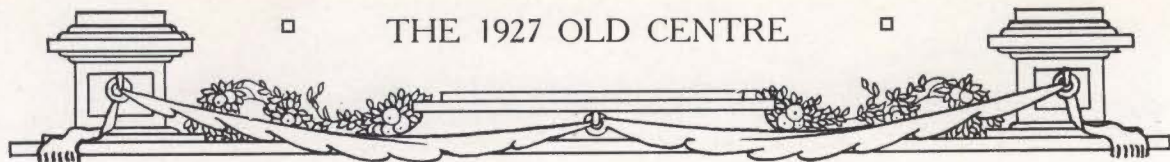

THE 1927 OLD CENTRE

Prospects for 1927

Centre College is looking forward to 1927 as a banner year for the gold and white on the gridiron. The team of '26 was young both in years and experience and only three men will be lost by graduation.

It is true that these three men, Captain McClure, Harry Alexander and Kagin were bulwarks of the team and were invaluable to Coach "Hod" Ofstie throughout the year, yet Centre has numerous worthy sons ready to step into their places.

There is going to be a mighty battle for the positions left vacant by the three departing warriors. In addition to the reserves there are several Freshmen coming along that look mighty good and then there is Willard Iglehart, Paul O'Neill and Everett Smith who were unable to play during the past season for various reasons.

Ray McMillin, boasting a name that is synonymous with Centre and an ability on the gridiron matched only by his famous uncle, will be in the backfield and the Colonel followers can be prepared for the old Centre battlecry of "Come on McMillin."

Right now 1927 certainly looks like a Centre year.

- October 1—Centre vs. Eastern State Normal at Danville.
- October 8—Centre vs. Vanderbilt at Nashville.
- October 15—Centre vs. Birmingham-Southern at Birmingham.
- October 22—Centre vs. Kentucky Wesleyan at Danville.
- October 29—Centre vs. University of Louisville at Louisville.
- November 5—Centre vs. Hampden-Sidney at Charleston, W. Va.
- November 12—Centre vs. Transylvania at Lexington.
- November 19—Centre vs. Kentucky State at Danville.
- November 26—Centre vs. Stetson University at Deland, Fla.

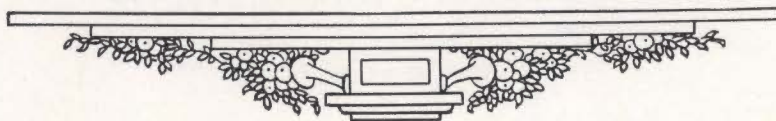

Basketball



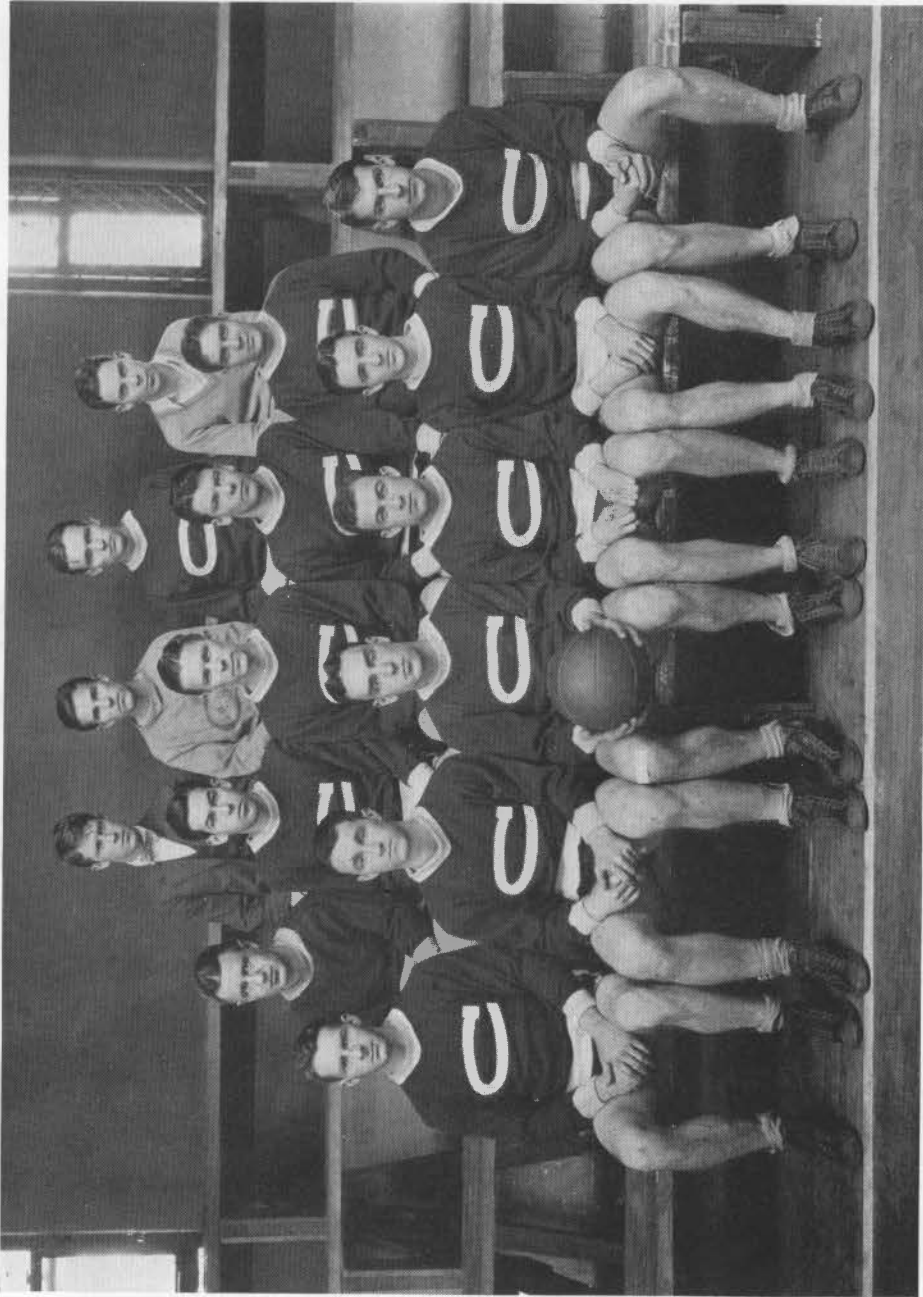
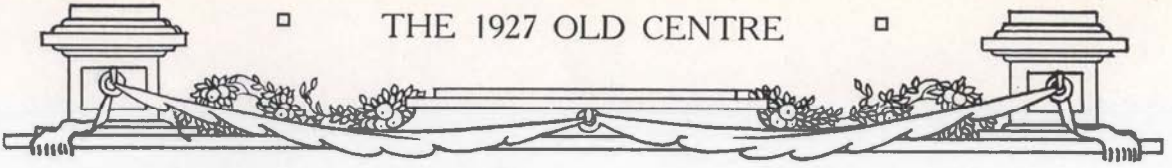

VARSIITY BASKETBALL SQUAD

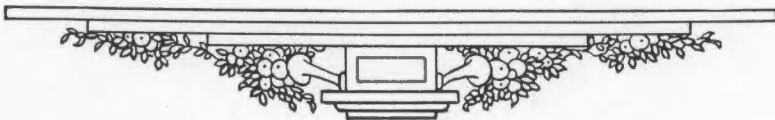

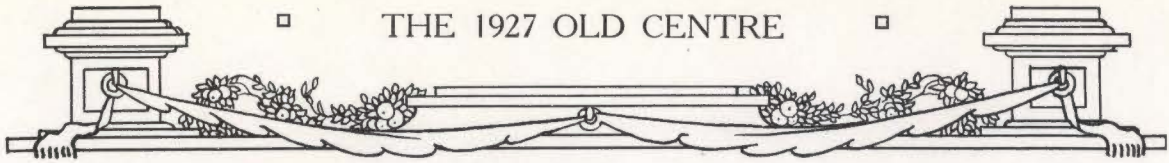

Basketball, 1927

CENTRE COLLEGE was represented by the best basketball team to bear the gold and white colors in five years, during 1927. Although approximately as many games were lost as were marked up on the winning side it must be admitted that the net game has been at low ebb at Centre lately and "Red" Maher's men did much to regain the lost Centre prestige on the basketball court.

Practice did not begin until after the Christmas holidays and with only a short week of preparation the Colonels engaged the strong Kentucky Wesleyan five at Winchester. Wesleyan had just trampled over State and was boasting the best team to ever represent the institution. A stirring battle resulted with the Methodists coming out on top after two over-time periods. The score: Kentucky Wesleyan, 32; Centre, 31.

Two days later the Colonels, playing on the home court for the first time, ran rough shod over Eastern State Normal and won out by a 47 to 19 count.

The next week the Centre squad set out for Louisville with high hopes of victory over U. of L. Two minutes before game-time word was received from Danville that Kelly Deaton was ineligible to play. Without their ace the Gold and White hoopsters seemed in a daze and Louisville won an easy 33 to 17 victory.

The next game was with Kentucky State and developed into the usual grudge battle. Centre was at a disadvantage on the huge floor but the men fought like fury and managed to hold a slight lead until the closing minutes of play. State won out in the final seconds by a 27 to 25 score. Deaton came into his own in this contest and registered 15 of the Gold and White points.

A tilt with the Danville Majors, an independent team composed of former college stars, was next for "Coach Red" and his boys. The Colonels annexed this game, 43 to 32, and gave a remarkable exhibition of individual brilliance.

On February 1, Transylvania came to town and gave us a short workout. The Colonels trounced the Pioneers by a 57 to 27 score and hopelessly outclassed Coach Elam's men. Every man on the squad was given a chance and all showed up well.

On the Southern trip the Colonels ran into an epidemic of hard luck. Union College defeated Centre by two points, Lincoln Memorial by one and Tennessee by six. Against the Volunteers the Colonels showed real basketball for a time, but the exertions of three games in as many nights proved too much for Captain Kagin and his men and they were forced to accept a 25 to 19 drubbing.

Returning from the disastrous trip the Colonels once again regained their true form and in a whirlwind battle took University of Louisville into camp, 34 to 32. Maggard, the slight forward, stood out in this fracas and contributed the winning margin by sinking two free throws in the final seconds of the fray.

After showing such pleasing form against Louisville, Maher's men again slumped. Against State the Colonels played like so many dead men and for the second time State College triumphed over Centre, this time by a 22 to 16 count. Thompson and Goings were about the only Colonels to play anywhere near their usual form in this contest.

Four games were played the next week with the gold-clad boys emerging on the

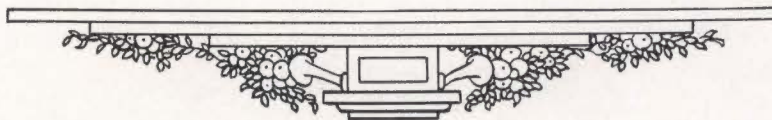

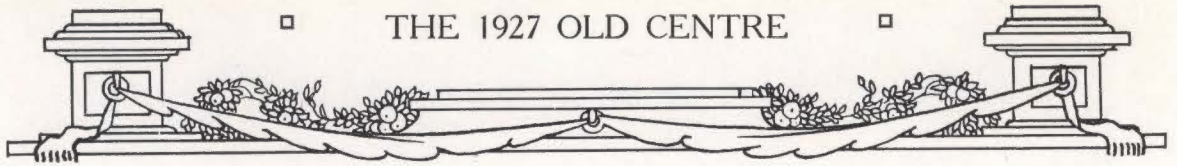

THE 1927 OLD CENTRE

winning side of three of these. The week started bad when Berea took us into camp but then followed three great victories. Kentucky Wesleyan, Eastern Normal and Tennessee all fell before the fighting Colonels. Coach Maher saved his men as much as possible in these contests by using his second string players. Purdom, Thompson, Mowry, Durham and Byars started all of these games and performed as well as the regulars.

In the state tournament it was Centre's luck to draw the strongest team of all in the first game. Western Normal, coached by an old Centre court star, Ed Diddle, defeated the Colonels, 33 to 20, and thereby pushed Captain Kagin and his men to the sidelines. Deaton was put out of the game in the first ten minutes of play because of personals and this greatly hampered the offense of the Colonels.

Only Captain Kagin is lost by graduation and in 1928 the Colonels are counting on the best net team in the history of the school.

The Freshman basketball team did not have a very successful season. For a long time it appeared that there would be no Frosh five, but finally Kagin was appointed coach and in the face of many hardships he placed a fighting team on the floor. Several of the freshman stars were playing with the independent team of the town and Kagin had only limited material. In Sayers and Shelton the Frosh possessed two reliable forwards and Dakin played well at center. The Frosh defeated Transylvania Freshmen on the home floor by two points in a whirlwind game and staged a great fight against the Jeffersonville Elks, a strong Indiana independent team. Against State the boys were outclassed and could not cope with Jeffries, Milward and company.

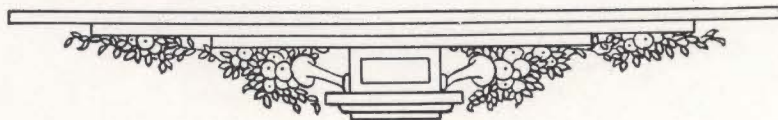

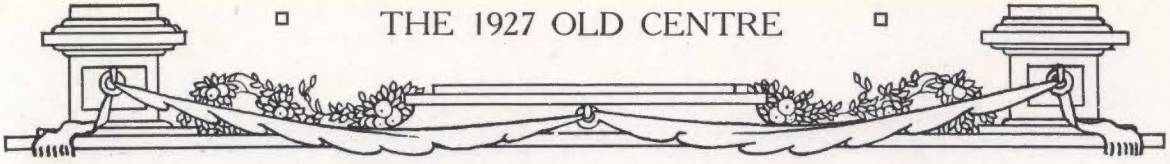

MINOR SPORTS

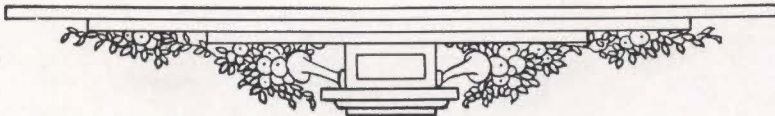
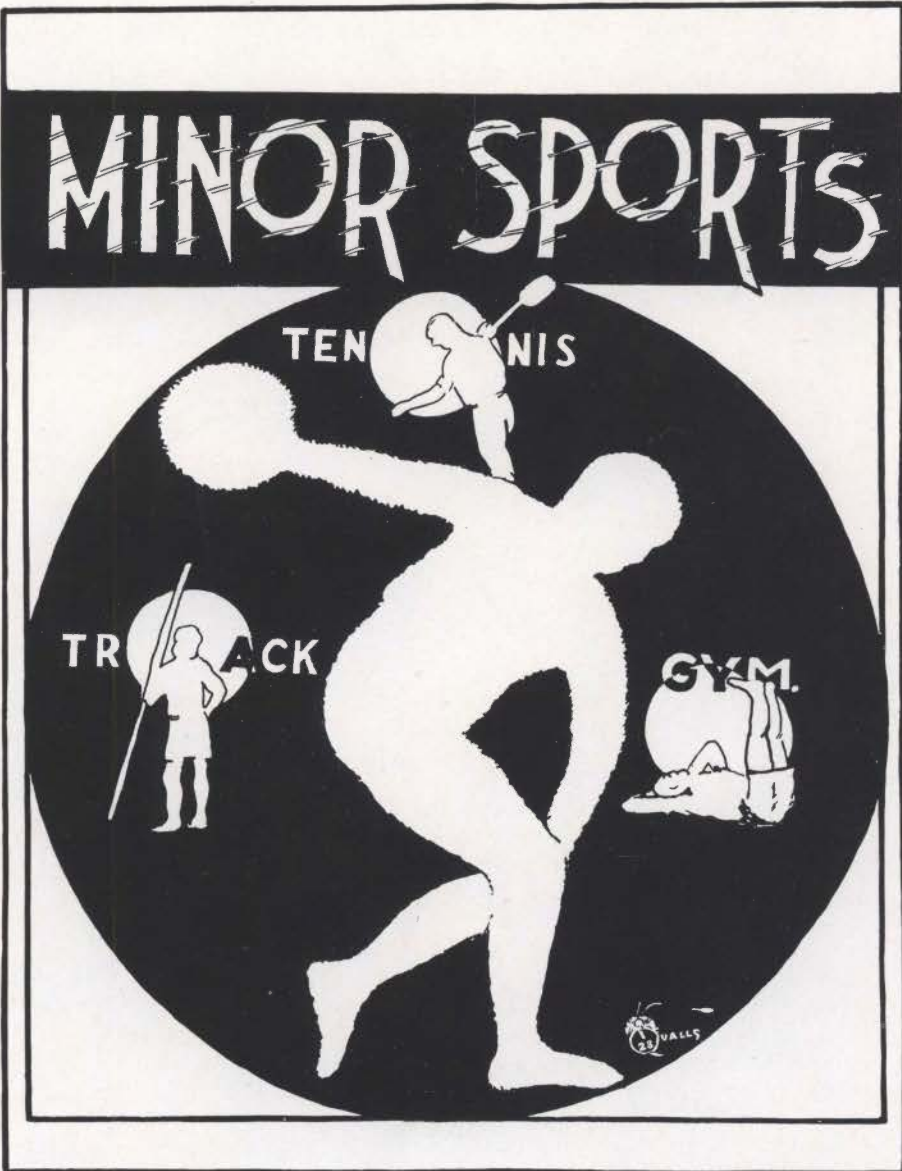

THE 1927 OLD CENTRE

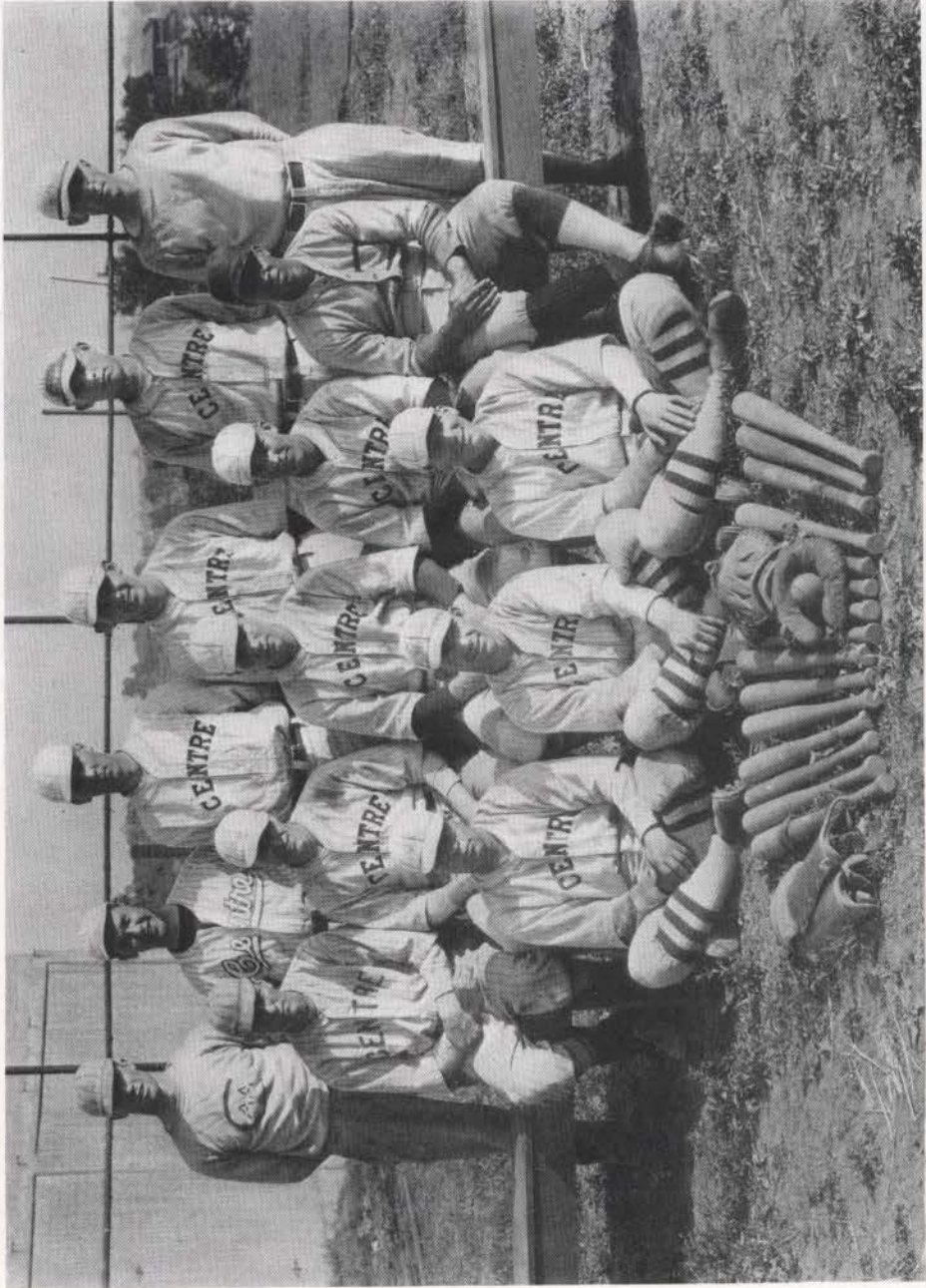
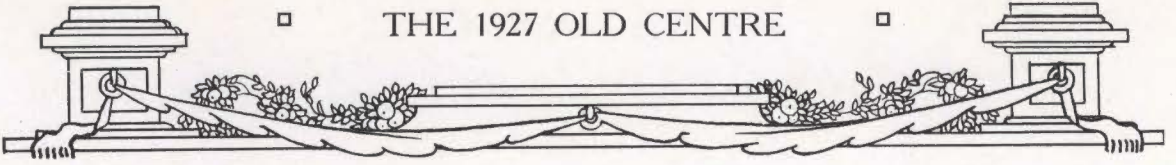

1926 BASEBALL TEAM

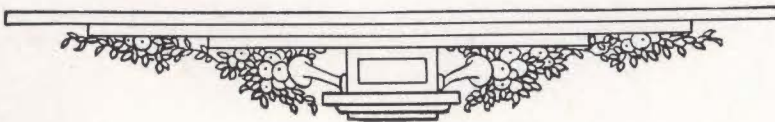

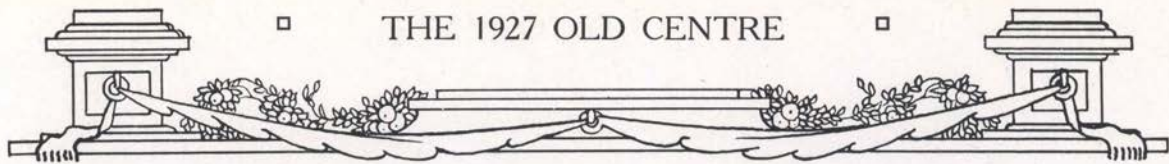

1926 Baseball Season

THE baseball team had an in and out season during 1926 and as a whole played only mediocre baseball. The team showed good form only in spots and these spots were altogether too few. However, several good players were developed and present prospects seem to point to one of the best diamond aggregations in the history of the school for 1927.

Two games were divided with Kentucky Wesleyan. The Methodists defeated the Colonels by a close score at Winchester but Centre came back when the Panthers came to Danville and fairly massacred them by a 15 to 4 score. Kentucky State was victorious in both contests, humbling the Colonels at Danville by 9 to 0 and at Lexington by a much narrower margin. Transylvania split even with Centre. The Pioneers defeated the Gold and White at Lexington in a slugging bee, but were not so fortunate when they came to Danville. Probably the best played contest of the season was with Eastern Normal at Richmond. The Teachers were victorious, 4 to 3, but only after a hair-raising battle that was not decided until the last man was out.

"Red" Maher coached the nine and he did a remarkably good job of it. The backbone of the team was Captain "Rabbit" Pace who was the catcher and at times guardian of the short field. Captain "Rabbit" patrolled his position in faultless style and hit well. Purdom at shortstop and occasionally third base; Burbank, pitcher, and Everett Smith, right field, also were outstanding. Smith has been selected as captain of this year's nine and he is being counted on to lead the gold and white to many stirring victories.

Six lettermen will return from the '26 team and they are being counted on to form the nucleus of the '27 outfit. Besides Captain Smith those who will be found on the team are Alexander, Hyatt, Petrie, Purdom and Estes. These men are all good sluggers and will no doubt drive many an opposing pitcher to the showers.

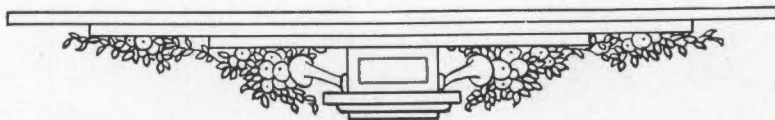

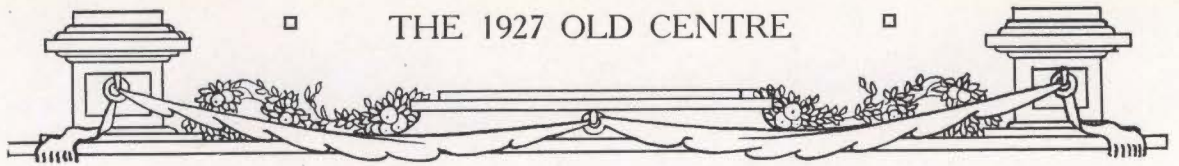

1926 TRACK TEAM

1926 Track

Only one meet was entered by the Centre tracksters in 1926, that of the S. I. A. A. held by Presbyterian College in South Carolina. The Colonels took four men, Captain Goben, Woford, Rhoades and Morrow and emerged with two seconds and a fourth place. Captain Goben ran second in the mile and fourth in the halfmile, while Morrow took second place in the pole vault.

For 1927, however, prospects are the best they have been since Gordy and Berryman used to clean up everything in the South for Old Centre. The new coach, Rice Mountjoy, will have Captain Goben and Bartholomew for the distance events, Rhoades and Randall for the weights and Bass and Fendley for the field events. Bartholomew is one of the best distance men in the country today and Centre is counting on him for many points. Track prospects never looked better for Old Centre.

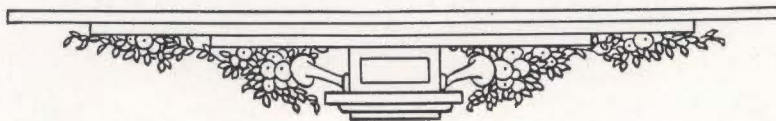

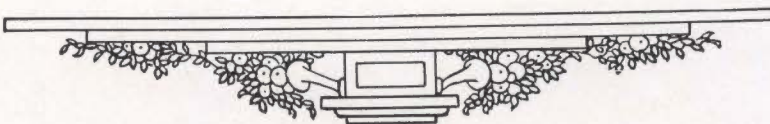
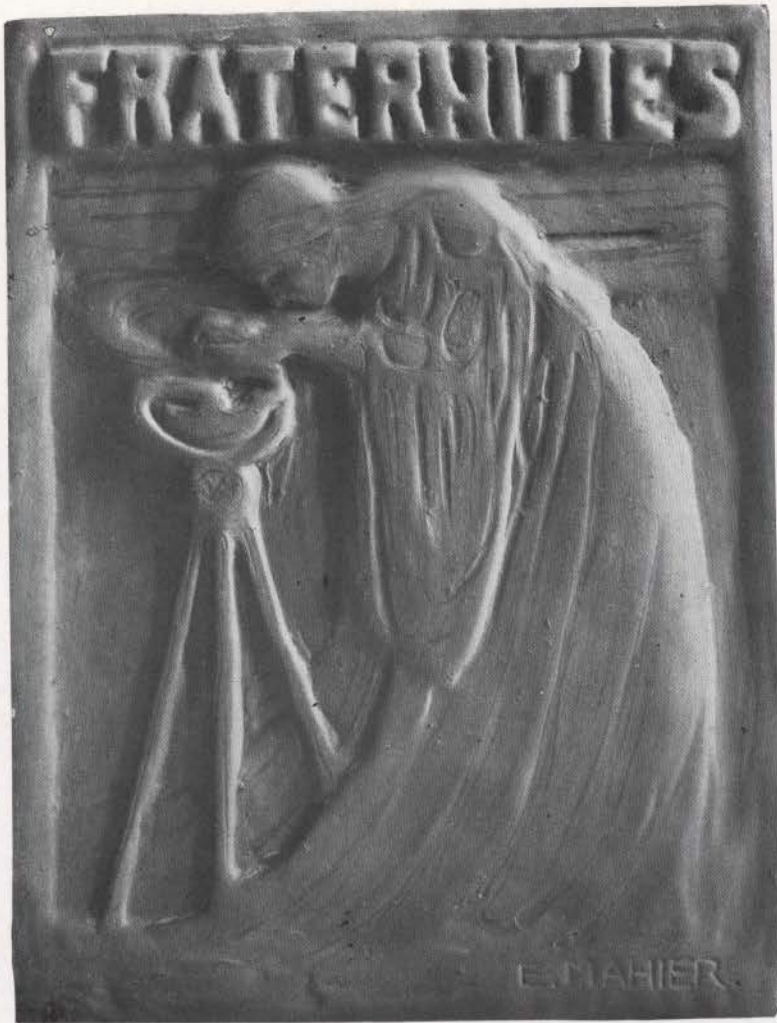
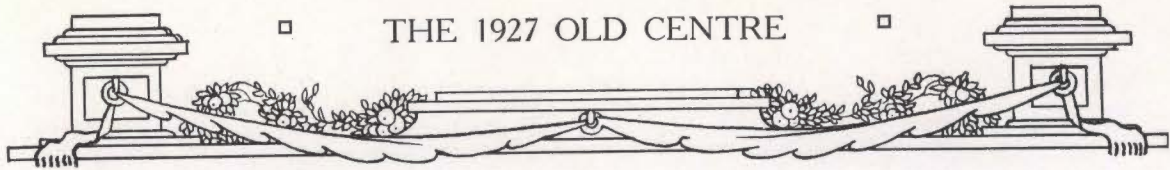

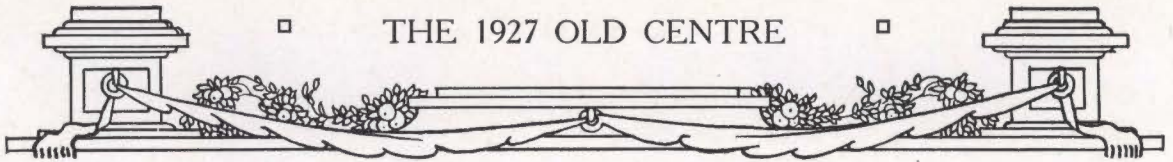

Beta Theta Pi

Founded at Miami University, 1839

Colors: Pink and Blue

Flower: Rose

YELL:

*Phi, Kai, Phi;
Phi, Kai, Phi;
Wooglin, Wooglin,
Beta Theta Pi.*

CLASS OF 1927

RALPH IRVINE GRAVES *Louisville, Kentucky*
MEREDITH ROBARDS HYATT *Johnson City, Tennessee*
HENRY CLAY READ, JR. *Fort Smith, Arkansas*

CLASS OF 1928

NEWMAN BAUGHMAN BIRK *Danville, Kentucky*
HUBBARD BUCKNER *Covington, Kentucky*
ADDISON DURHAM, JR. *Danville, Kentucky*

CLASS OF 1929

JOHN RAWLINS ATWELL *Fort Dodge, Iowa*
BOYKIN BRISCOE *Knoxville, Tennessee*
GEORGE BROWNER *Cincinnati, Ohio*
WILLIAM CAYWOOD *Winchester, Kentucky*
DONALD E. COOPER *Somerset, Kentucky*
WILLIAM ELLIS *Maysville, Kentucky*
ROBERT SCOTT ROBERTSON, JR. *Fort Smith, Arkansas*
NEIGHBERT STRATTON *Williamston, W. Va.*
THOMAS TALBOT *Louisville, Kentucky*

CLASS OF 1930

CREEL BROWN *Anchorage, Kentucky*
MORRELL BECKWITH *Rochester, New York*
NORMAN DAKIN *Rochester, New York*
FRANK HELM *Hollywood, California*
GEORGE LOGAN *Omaha, Nebraska*
JAMES SHELTON *Covington, Kentucky*
EDWARD MORRIS SMITH *Cleveland, Ohio*
RAYMOND McMILLIN *Fort Worth, Texas*

FRATRE IN FACULTATE

PROF. ROBERT M. BEAR

FRATRES IN URBE

H. L. BRIGGS
M. A. LEE
R. G. EVANS

W. W. DURHAM
W. V. RICHARDSON

W. S. GLORE
C. A. HUGELY
J. R. LETCHER

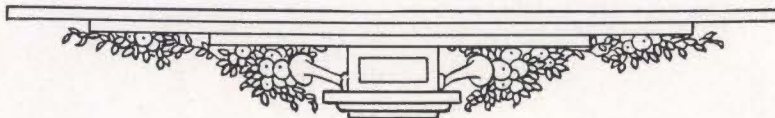

THE 1927 OLD CENTRE

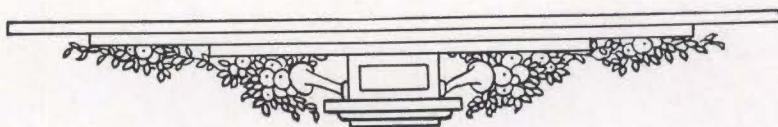
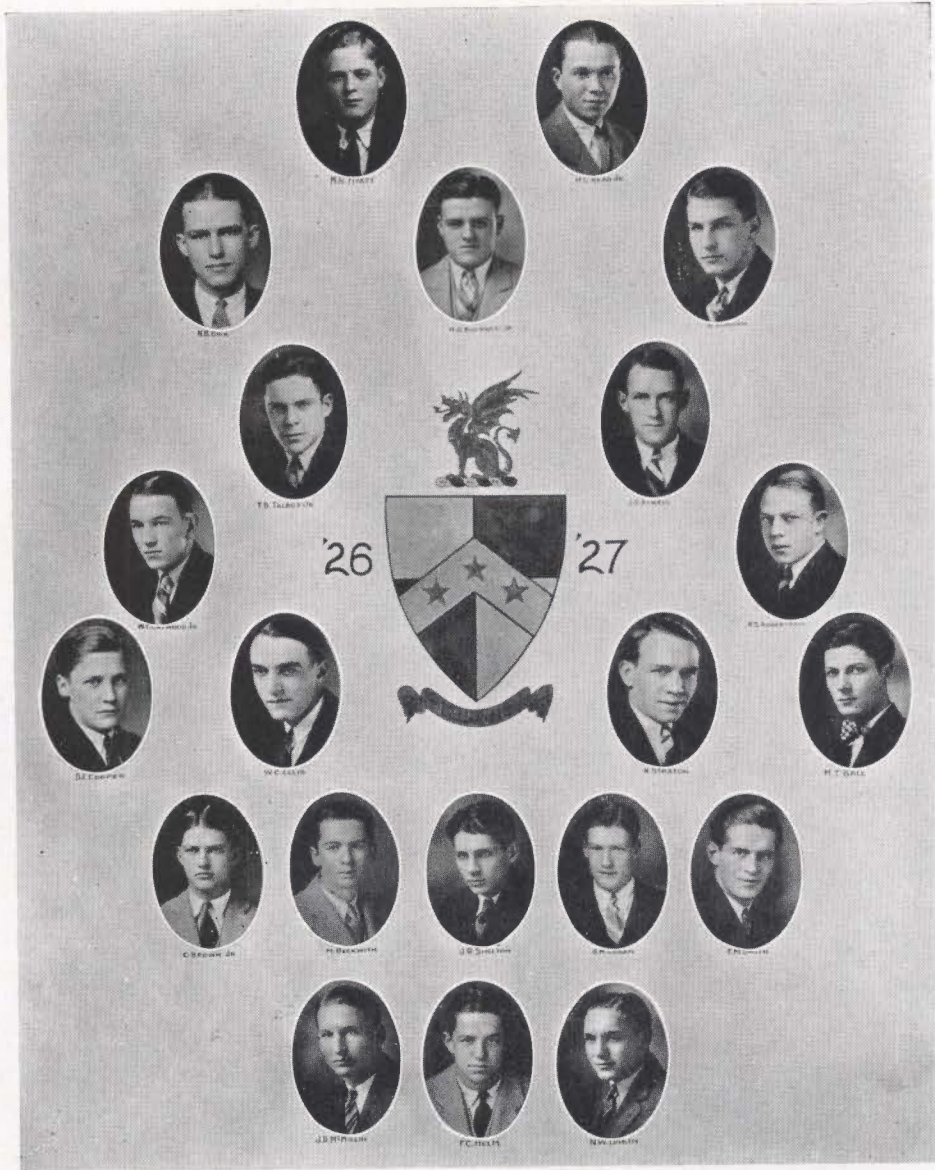
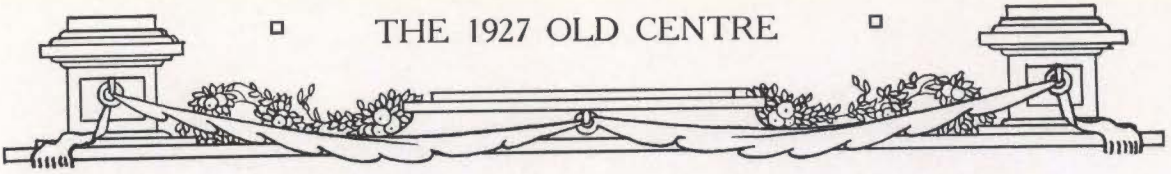

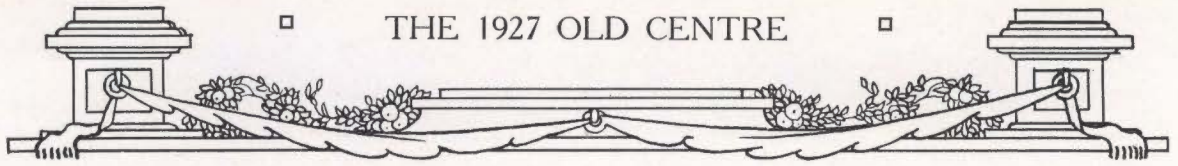

Beta Theta Pi

CHAPTER ROLL

<i>Amherst</i>	Amherst, Mass.	<i>Hanover</i>	Hanover, Ind.
<i>Brown</i>	Providence, R. I.	<i>Indiana</i>	Bloomington, Ind.
<i>Dartmouth</i>	Hanover, N. H.	<i>Purdue</i>	Lafayette, Ind.
<i>Maine</i>	Orono, Maine	<i>Wabash</i>	Crawfordsville, Ind.
<i>Columbia</i>	New York City	<i>Beloit</i>	Beloit, Wis.
<i>Rutgers</i>	New Brunswick, N. J.	<i>Chicago</i>	Chicago, Ill.
<i>Stevens</i>	Hoboken, N. J.	<i>Illinois</i>	Champaign, Ill.
<i>Wesleyan</i>	Middletown, Conn.	<i>Knox</i>	Galesburg, Ill.
<i>Yale</i>	New Haven, Conn.	<i>Michigan</i>	Ann Arbor, Mich.
<i>Colgate</i>	Hamilton, N. Y.	<i>Northwestern</i>	Evanston, Ill.
<i>Cornell</i>	Ithaca, N. Y.	<i>Wisconsin</i>	Madison, Wis.
<i>St. Lawrence</i>	Canton, N. Y.	<i>Iowa</i>	Iowa City, Iowa
<i>Syracuse</i>	Syracuse, N. Y.	<i>Iowa State</i>	Ames, Iowa
<i>Toronto</i>	Toronto, Ontario	<i>Minnesota</i>	Minneapolis, Minn.
<i>Union</i>	Schenectady, N. Y.	<i>Nebraska</i>	Lincoln, Neb.
<i>Dickinson</i>	Carlisle, Pa.	<i>South Dakota</i>	Vermilion, S. D.
<i>Johns Hopkins</i>	Baltimore, Md.	<i>Missouri</i>	Columbia, Mo.
<i>Lehigh</i>	South Bethlehem, Pa.	<i>Vanderbilt</i>	Nashville, Tenn.
<i>Pennsylvania</i>	Philadelphia, Pa.	<i>Washington</i>	St. Louis, Mo.
<i>Davidson</i>	Davidson College, N. C.	<i>Westminster</i>	Fulton, Mo.
<i>North Carolina</i>	Chapel Hill, N. C.	<i>Oklahoma</i>	Norma, Okla.
<i>Virginia</i>	Charlottesville, Va.	<i>Texas</i>	Austin, Texas
<i>Bethany</i>	Bethany, W. Va.	<i>Tulane</i>	New Orleans, La.
<i>Penn. State College</i>	State College, Pa.	<i>Colorado</i>	Boulder, Colo.
<i>Washington and Jefferson</i>	Washington, Pa.	<i>Stanford</i>	Palo Alto, Calif.
<i>West Virginia</i>	Morgantown, W. Va.	<i>Denver</i>	Denver, Colo.
<i>Centre College</i>	Danville, Ky.	<i>Oregon</i>	Eugene, Ore.
<i>Cincinnati</i>	Cincinnati, Ohio	<i>Colorado Mines</i>	Golden, Colo.
<i>Miami</i>	Oxford, Ohio	<i>Mass. Inst. of Technology</i>	Boston, Mass.
<i>Ohio</i>	Athens, Ohio	<i>Washington State</i>	Seattle, Wash.
<i>Ohio State</i>	Columbus, Ohio	<i>Williams</i>	Williamstown, Mass.
<i>Wittenberg</i>	Springfield, Ohio	<i>Kansas State</i>	Manhattan, Kan.
<i>Case</i>	Cleveland, Ohio	<i>Colorado College</i>	Colorado Springs, Colo.
<i>Dennison</i>	Granville, Ohio	<i>Utah</i>	Salt Lake City, Utah
<i>Kenyon</i>	Gambier, Ohio	<i>Idaho</i>	Moscow, Idaho
<i>Ohio Wesleyan</i>	Delaware, Ohio	<i>Whitman</i>	Walla Walla, Wash.
<i>Western Reserve</i>	Cleveland, Ohio	<i>Georgia Inst. of Technology</i>	Atlanta, Ga.
<i>DePauw</i>	Greencastle, Ind.	<i>Washington and Lee</i>	Lexington, Va.
<i>Carnegie Tech</i>	Pittsburgh, Pa.	<i>Kansas</i>	Lawrence, Kan.
<i>Oklahoma State</i>	Stillwater, Okla.	<i>North Dakota</i>	Grand Forks, N. D.
<i>California</i>	Berkeley, Calif.	<i>University of Washington</i>	Seattle, Wash.

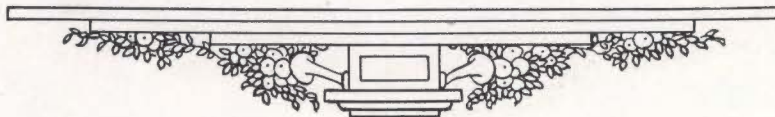

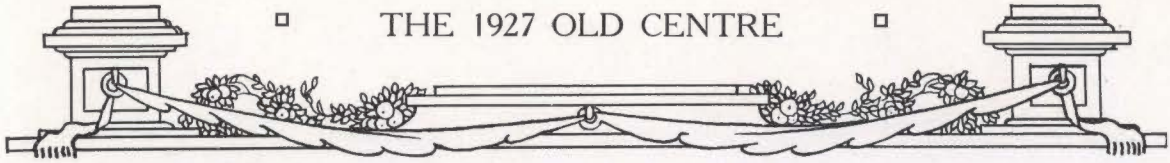

Phi Delta Theta

CHAPTER ROLL

<i>Ohio Alpha</i>	Miami	<i>Texas Beta</i>	Texas
<i>Indiana Alpha</i>	Indiana	<i>Pennsylvania Zeta</i>	Pennsylvania
<i>Kentucky Alpha Delta</i>	Centre College	<i>New York Beta</i>	Union College
<i>Indiana Beta</i>	Wabash	<i>New York Gamma</i>	C. C. of New York
<i>Ohio Gamma</i>	Wittenberg	<i>Maine Alpha</i>	Colby College
<i>Texas Alpha</i>	Austin College	<i>New York Delta</i>	Columbia
<i>Wisconsin Alpha</i>	Wisconsin	<i>New Hampshire Alpha</i>	Dartmouth
<i>Illinois Alpha</i>	Northwestern	<i>North Carolina Beta</i>	North Carolina
<i>Indiana Gamma</i>	Butler College	<i>Massachusetts Alpha</i>	Williams College
<i>Ohio Beta</i>	Ohio Wesleyan	<i>Texas Gamma</i>	Southwestern
<i>Indiana Delta</i>	Franklin	<i>New York Epsilon</i>	Syracuse
<i>Michigan Alpha</i>	Michigan	<i>Virginia Zeta</i>	Washington and Lee
<i>Illinois Beta</i>	Chicago	<i>Alabama Gamma</i>	Southern University
<i>Indiana Zeta</i>	Depauw	<i>Massachusetts Beta</i>	Amherst College
<i>Ohio Gamma</i>	Ohio	<i>Rhode Island Alpha</i>	Brown
<i>Missouri Alpha</i>	Missouri	<i>Louisiana Alpha</i>	Tulane
<i>Illinois Gamma</i>	Knox College	<i>Missouri Delta</i>	Washington University
<i>Georgia Alpha</i>	Georgia	<i>California Beta</i>	Leland Stanford
<i>Georgia Beta</i>	Emory College	<i>Indiana Beta</i>	Purdue
<i>Iowa Gamma</i>	Iowa Wesleyan	<i>Illinois Eta</i>	Illinois
<i>Georgia Gamma</i>	Mercer	<i>Ohio Eta</i>	Case School
<i>New York Alpha</i>	Cornell	<i>Ohio Delta</i>	University of Cincinnati
<i>Pennsylvania Alpha</i>	Lafayette	<i>Washington Alpha</i>	Washington
<i>California Alpha</i>	California	<i>Kentucky Epsilon</i>	Kentucky
<i>Virginia Beta</i>	Virginia	<i>Quebec Alpha</i>	McGill
<i>Virginia Delta</i>	Randolph-Macon	<i>Georgia Delta</i>	Georgia Inst. of Tech.
<i>Nebraska Alpha</i>	Nebraska	<i>Ontario Alpha</i>	University of Toronto
<i>Pennsylvania Beta</i>	Pennsylvania	<i>South Dakota Alpha</i>	South Dakota
<i>Tennessee Alpha</i>	Vanderbilt	<i>Idaho Alpha</i>	Idaho
<i>Pennsylvania Eta</i>	Lehigh	<i>Kansas Beta</i>	Washburn College
<i>Alabama Alpha</i>	Alabama	<i>Oregon Alpha</i>	Oregon
<i>Illinois Zeta</i>	Lombard College	<i>Colorado Beta</i>	Colorado College
<i>Alabama Beta</i>	Alabama Poly (Auburn)	<i>Iowa Gamma</i>	Iowa State College
<i>Pennsylvania Gamma</i>	Allegheny	<i>North Dakota Alpha</i>	North Dakota
<i>Vermont Alpha</i>	Vermont	<i>Ohio Iota</i>	Dennison University
<i>Pennsylvania Epsilon</i>	Dickinson College	<i>Washington Delta</i>	Whitman College
<i>Missouri Beta</i>	Westminster	<i>New York Zeta</i>	Colgate University
<i>Minnesota</i>	Minnesota	<i>Oregon Beta</i>	Oregon Ag. College
<i>Iowa Beta</i>	Iowa	<i>Pennsylvania Iota</i>	Pittsburgh
<i>South Carolina Beta</i>	South Carolina	<i>Washington Gamma</i>	State College of Wash.
<i>Kansas Alpha</i>	Kansas	<i>Pennsylvania Kappa</i>	Swarthmore College
<i>Tennessee Beta</i>	University of the South	<i>Montana Alpha</i>	Montana
<i>Ohio Zeta</i>	Ohio State	<i>Kansas Beta</i>	Kansas Ag. College
<i>Colorado Gamma</i>	Colorado Ag. College		

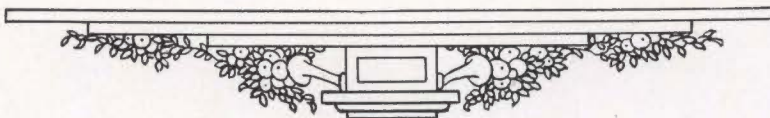

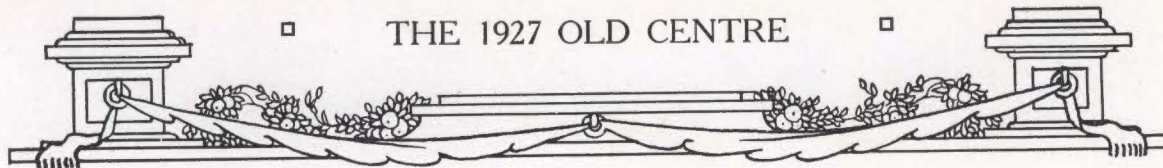

THE 1927 OLD CENTRE

Phi Delta Theta

Founded at Miami University, 1848

Colors: Azure and White

Flower: White Carnation

YELL:

*Eis aner, Eis aner;
Oudeis, Oudeis, Oudeis aner;
Eu-re-ka; Phi-ke-kei-a;
Rah, rah, rah.*

CLASS OF 1927

HARRY WATSON ALEXANDER	Charlotte, North Carolina
SAMUEL MCKEE BURBANK, JR.	Anchorage, Kentucky
WALTER BRANGLE CHELF	Elizabethtown, Kentucky
HENRY JACKSON, JR.	Danville, Kentucky
RAYMOND REID	Portland, Maine
GEORGE MORRIS MCCLURE	Danville, Kentucky

CLASS OF 1928

HENRY SWEETS FAUREST	Elizabethtown, Kentucky
WILLARD SPURGEON IGLEHART	Elizabethtown, Kentucky
CHARLES DEWEY LAUER	Brooklyn, New York
WILLIAM ALBERT RHOADES	Delavan, Illinois
JOHN THOMAS CATLETT	Shelbyville, Kentucky
JAMES MAURICE FENDLEY	Frankfort, Kentucky
JAMES WELLINGTON ROBINSON	Danville, Kentucky

CLASS OF 1929

WILLIAM SUTTON ALEXANDER	Charlotte, North Carolina
JAMES WILLIAM BIBB	Sacramento, Kentucky
ROBERT MILLER HARRIS	Elizabethtown, Kentucky
LESLIE PRESTON LONG	Louisville, Kentucky
ROBERT GERALD MCMURTRY	Elizabethtown, Kentucky

CLASS OF 1930

AUSTIN MILTON BURBANK	Anchorage, Kentucky
JACK LYTTLE BOSLEY	Danville, Kentucky
FREDERICK PHILIP BOSWELL	St. Louis, Missouri
CHARLES WYCLIFFE CALDWELL, JR.	Danville, Kentucky
WALTER VERN FALCK	New Castle, Indiana
JOHN B. FARRA, JR.	Versailles, Kentucky
WILLIAM BANKS HUDSON, JR.	Danville, Kentucky
STUART MOORE LYNN	Danville, Kentucky
RONALD EDISON MANGAS	New Castle, Indiana
LEWIS NEWLAND NEALE, JR.	Danville, Kentucky
LOGAN EVANS PATTERSON	Pineville, Kentucky
ROBERT BERNARD REISING	Louisville, Kentucky
HARRISON CORNELL RODMAN	New Haven, Connecticut

FRATRE IN FACULTATE

DR. C. G. CROOKS

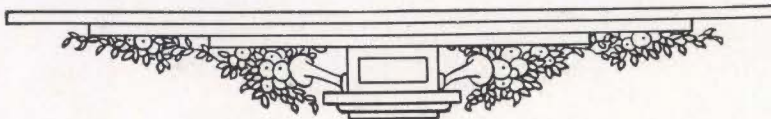

THE 1927 OLD CENTRE

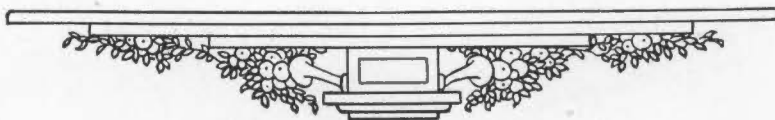
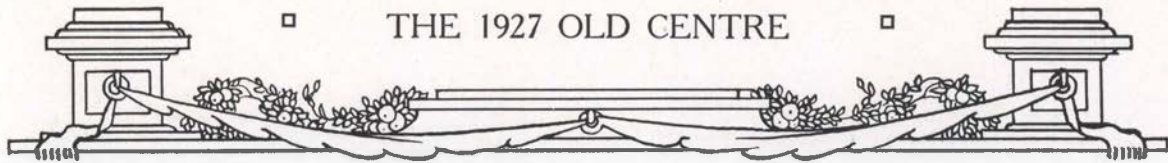



THE 1927 OLD CENTRE

Sigma Chi

Founded at Miami University, 1835

Colors: Blue and Gold

Flower: White Rose

YELL:

*Who? Who? Who am I?
I'm a loyal Sigma Chi;
Hoopla, Hoopla, Hoopla, hi,
Sigma Chi.*

CLASS OF 1927

WILLIAM BLACK WEST	Hopkinsville, Kentucky
HAROLD ELSTEN McCALL	Chanute, Kansas
GIFFORD DALE MILLER	Lorain, Ohio
JOHN WILLIAM McCLUNG	Charlotte, North Carolina

CLASS OF 1928

WILLIAM LYLE THOMPSON	Jamaica, New York
LAWRENCE OTTO FASOLDT	Troy, New York
JOHN CARLILE CRUTCHER	Muskogee, Oklahoma
GASTON BECKETT HANNAH	Covington, Kentucky

CLASS OF 1929

WILLIAM STEWART MOWRY	Princeton, Indiana
ALEX RUBY OVERSHINER	Hopkinsville, Kentucky
JOHN C. McCALL	Chanute, Kansas
WILLIAM ORIE WARE	Covington, Kentucky
RALPH HOWARD SCHALLER	Oklahoma City, Oklahoma
ROLAND VOORHEES CROWELL	St. Louis, Missouri
JAMES GORDON GREEN	St. Louis, Missouri
KENNETH BERNETT PECK	Iola, Kansas
ROBERT BARTROM BURNS	Niles, Michigan

CLASS OF 1930

JOHN RANKIN POWERS	Covington, Kentucky
PAUL JARVIS, JR.	Evanston, Illinois
JOHN GARNETT COOK	Louisville, Kentucky
HENRY REID HATFIELD	Covington, Kentucky
ROBERT NEWTON FRYER	Ft. Thomas, Kentucky

FRATRES IN FACULTATE

DR. FRANK L. RAINEY
DR. POWELL CHEEK

FRATRES IN URBE

AUGUSTINE ROGERS	VERGIL REED	J. S. VANWINKLE	CLIFTON RODES
FRANCIS CHEEK	GRANVILLE CECIL	E. P. CURRY	GUY HUNDLEY
W. F. DELONG	NELSON RODES	THOMAS JACKSON	CALVIN FACKLER
NICHOLAS McDOWELL	ADD LANIER	E. C. NEWLIN	GEORGE W. RUE
MILTON J. DURHAM	JAMES SALLEE	CAL SMITH	M. M. ALLEN
			R. E. GLORE

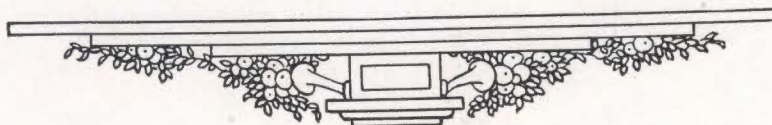

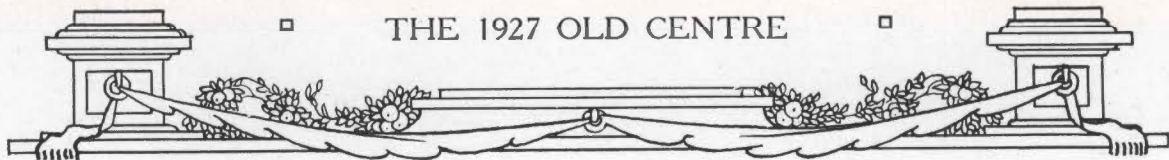

Sigma Chi

CHAPTER ROLL

<i>Alpha</i>	Miami University	<i>Beta Zeta</i>	University of North Dakota
<i>Gamma</i>	Ohio Wesleyan University	<i>Reserve Beta Eta</i>	Case and Western
<i>Delta</i>	University of Georgia	<i>Beta Theta</i>	University of Pittsburgh
<i>Epsilon</i>	George Washington University	<i>Beta Iota</i>	University of Oregon
<i>Zeta</i>	Washington and Lee University	<i>Beta Kappa</i>	University of Oklahoma
<i>Theta</i>	Gettysburg College	<i>Beta Lambda</i>	Trinity College
<i>Kappa</i>	Bucknell University	<i>Beta Mu</i>	University of Colorado
<i>Lambda</i>	Indiana University	<i>Beta Nu</i>	Brown University
<i>Mu</i>	Dennison University	<i>Beta Xi</i>	University of New Mexico
<i>Xi</i>	Depauw University	<i>Beta Omicron</i>	Iowa State A. and M.
<i>Omicron</i>	Dickinson College	<i>Beta Pi</i>	Oregon State A. and M.
<i>Rho</i>	Butler College	<i>Beta Rho</i>	Montana State A. and M.
<i>Phi</i>	Lafayette College	<i>Beta Sigma</i>	University of Tennessee
<i>Psi</i>	University of Virginia	<i>Beta Tau</i>	Colorado Agricultural College
<i>Omega</i>	Northwestern University	<i>Beta Upsilon</i>	Washington State College
<i>Alpha Alpha</i>	Hobart College	<i>Beta Phi</i>	University of Arizona
<i>Alpha Beta</i>	University of California	<i>Beta Chi</i>	Emory University
<i>Alpha Gamma</i>	Ohio State University	<i>Beta Psi</i>	Georgia Inst. of Technology
<i>Alpha Epsilon</i>	University of Nebraska	<i>Beta Omega</i>	University of Toronto
<i>Alpha Zeta</i>	Beloit College	<i>Gamma Delta</i>	Oklahoma State University
<i>Alpha Eta</i>	State University of Iowa	<i>Delta Delta</i>	Purdue University
<i>Alpha Theta</i>	Mass. Inst of Technology	<i>Delta Chi</i>	Wabash College
<i>Alpha Iota</i>	Illinois Wesleyan University	<i>Zeta Zeta</i>	Centre College
<i>Alpha Lambda</i>	University of Wisconsin	<i>Zeta Psi</i>	University of Cincinnati
<i>Alpha Nu</i>	University of Texas	<i>Eta Eta</i>	Dartmouth College
<i>Alpha Xi</i>	University of Kansas	<i>Theta Theta</i>	University of Michigan
<i>Alpha Omicron</i>	Tulane University	<i>Iota Iota</i>	University of Alabama
<i>Alpha Pi</i>	Albion College	<i>Kappa Kappa</i>	University of Illinois
<i>Alpha Rho</i>	Lehigh University	<i>Lambda Lambda</i>	University of Kentucky
<i>Alpha Sigma</i>	University of Minnesota	<i>Mu Mu</i>	West Virginia University
<i>Alpha Tau</i>	University of North Carolina	<i>Nu Nu</i>	Columbia University
<i>Alpha Upsilon</i>	University of Southern Calif.	<i>Xi Xi</i>	University of Missouri
<i>Alpha Phi</i>	Cornell University	<i>Omicron Omicron</i>	University of Chicago
<i>Alpha Chi</i>	Pennsylvania State College	<i>Rho Rho</i>	University of Maine
<i>Alpha Psi</i>	Vanderbilt University	<i>Tau Tau</i>	Washington University
<i>Alpha Omega</i>	Leland Stanford University	<i>Upsilon Upsilon</i>	University of Washington
<i>Beta Gamma</i>	Colorado College	<i>Phi Phi</i>	University of Pennsylvania
<i>Beta Delta</i>	University of Montana	<i>Psi Psi</i>	Syracuse University
<i>Beta Epsilon</i>	University of Utah	<i>Omega Omega</i>	University of Arkansas

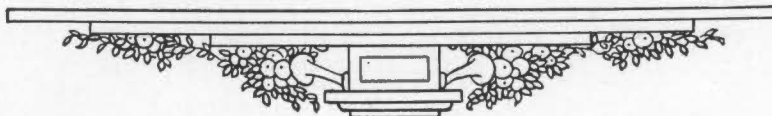

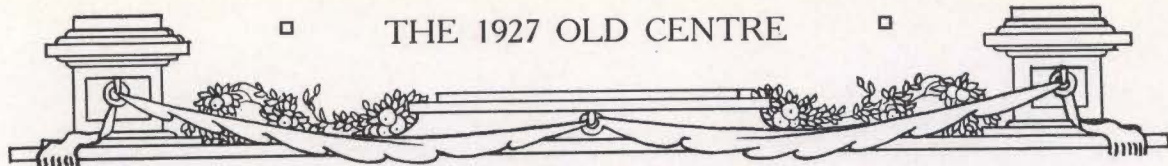

Sigma Alpha Epsilon

CHAPTER ROLL

<i>Maine Alpha</i>	Maine	<i>Alabama Mu</i>	Alabama
<i>Massachusetts Beta Upsilon</i>	Boston U.	<i>Alabama Iota</i>	Birmingham-Southern
<i>Massachusetts Gamma</i>	Harvard	<i>Florida Upsilon</i>	Florida
<i>Massachusetts Delta</i>	Worcester Poly	<i>Georgia Beta</i>	Georgia
<i>Massachusetts Iota Tau</i>	Mass. Inst. Tech.	<i>Georgia Epsilon</i>	Emory
<i>New Hampshire Alpha</i>	Dartmouth	<i>Georgia Phi</i>	Georgia Tech.
<i>New Hampshire Beta</i>	N. H. College	<i>Georgia Psi</i>	Mercer
<i>New York Alpha</i>	Cornell	<i>Arkansas Alpha Upsilon</i>	Arkansas
<i>New York Delta</i>	Syracuse	<i>Iowa Beta</i>	Iowa
<i>New York Mu</i>	Columbia	<i>Iowa Gamma</i>	Iowa State College
<i>New York Rho</i>	St. Lawrence	<i>Iowa Delta</i>	Drake
<i>New York Sigma Phi</i>	St. Stevens	<i>Kansas Alpha</i>	Kansas
<i>Pennsylvania Alpha Zeta</i>	Pa. State	<i>Kansas Beta</i>	Kansas State College
<i>Pennsylvania Gamma</i>	Lafayette	<i>Missouri Alpha</i>	Missouri
<i>Pennsylvania Delta</i>	Gettysburg	<i>Missouri Beta</i>	Washington University
<i>Pennsylvania Zeta</i>	Bucknell	<i>Nebraska Lambda Pi</i>	Nebraska
<i>Pennsylvania Theta</i>	Pennsylvania	<i>South Dakota Sigma</i>	South Dakota
<i>Pennsylvania Sigma Phi</i>	Dickinson	<i>North Dakota Alpha</i>	North Dakota
<i>Pennsylvania Phi</i>	Carnegie	<i>Colorado Delta</i>	Colorado Aggies
<i>Pennsylvania Chi Omicron</i>	Pittsburgh	<i>Colorado Zeta</i>	Denver
<i>Pennsylvania</i>	Allegheny	<i>Colorado Lambda</i>	Colorado School of Mines
<i>Washington City Rho</i>	Geo. Washington U.	<i>Colorado Chi</i>	Colorado
<i>Virginia Omicron</i>	Virginia	<i>Wyoming Alpha</i>	Wyoming
<i>Virginia Sigma</i>	Washington and Lee	<i>Louisiana Epsilon</i>	L. S. U.
<i>North Carolina Xi</i>	North Carolina	<i>Louisiana Tau Epsilon</i>	Tulane
<i>North Carolina Theta</i>	Davidson	<i>Oklahoma Kappa</i>	Oklahoma
<i>Illinois Beta</i>	Illinois	<i>Texas Rho</i>	Texas
<i>Illinois Delta</i>	Millikin	<i>Texas Delta</i>	Southern Methodist U.
<i>Illinois Theta</i>	Chicago	<i>Kentucky Kappa</i>	Centre
<i>Illinois Psi Omega</i>	Northwestern	<i>Kentucky Epsilon</i>	Kentucky
<i>Indiana Alpha</i>	Franklin	<i>Tennessee Zeta</i>	S. P. U.
<i>Indiana Beta</i>	Purdue	<i>Tennessee Eta</i>	Union
<i>Indiana Gamma</i>	Indiana	<i>Tennessee Kappa</i>	Tennessee
<i>Michigan Alpha</i>	Adrian	<i>Tennessee Lambda</i>	Cumberland
<i>Michigan Iota Beta</i>	Michigan	<i>Tennessee Nu</i>	Vanderbilt
<i>Minnesota Alpha</i>	Minnesota	<i>Tennessee Omega</i>	Sewanee
<i>Ohio Delta</i>	Ohio Wesleyan	<i>Arizona Alpha</i>	Arizona
<i>Ohio Epsilon</i>	Cincinnati	<i>California Alpha</i>	Leland Stanford
<i>Ohio Theta</i>	Ohio State	<i>California Beta</i>	California
<i>Ohio Mu</i>	Denison	<i>California Gamma</i>	Southern California
<i>Ohio Rho</i>	Case	<i>Nevada Alpha</i>	Nevada
<i>Ohio Sigma</i>	Mount Union	<i>Idaho Alpha</i>	Idaho
<i>Ohio Tau</i>	Miami	<i>Montana Alpha</i>	Montana Alpha
<i>Wisconsin Alpha</i>	Wisconsin	<i>Oregon Alpha</i>	Oregon Aggies
<i>Wisconsin Phi</i>	Beloit	<i>Oregon Beta</i>	Oregon
<i>Alabama Alpha Mu</i>	Auburn	<i>Washington Alpha</i>	Washington
<i>South Carolina Gamma</i>	Wofford	<i>Washington Beta</i>	Washington State

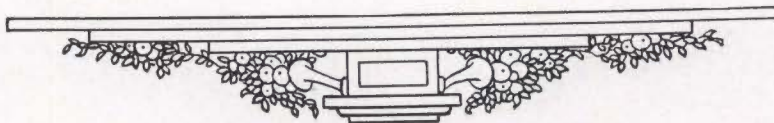

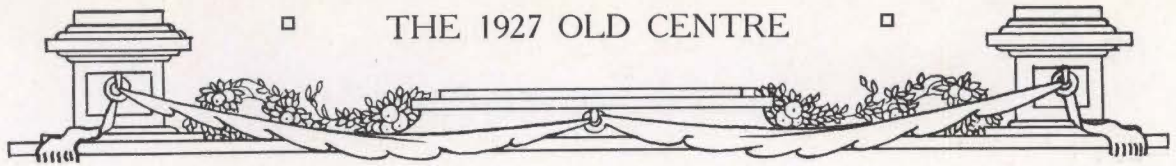

THE 1927 OLD CENTRE

Sigma Alpha Epsilon

Founded at the University of Alabama, 1856

Colors: Purple and Gold

Flower: Violet

YELL:

*Phi Alpha, Alicazee;
Phi Alpha, Alicazon,
Sigma Alpha, Sigma Alpha,
Sigma Alpha Epsilon.*

CLASS OF 1927

HUGH HAMILTON WILSON *Lula, Mississippi*
 THOMAS DEWEY GOBEN *Harrisburg, Illinois*
 DONALD PEYTON BATHOLOMEW *Ticonderoga, New York*
 WILLIAM BRENT WOOD, JR. *Maysville, Kentucky*

CLASS OF 1928

WILLIAM C. GOSE *Danville, Kentucky*
 WESLEY J. RANDALL *New Brunswick, N. J.*
 HAROLD HOUSTON CRAIG *Grove, Oklahoma*
 GEORGE WILLIAM BATTLES *Rock Island, Illinois*
 JOHN WILLIAM SISCO *Bardstown, Kentucky*
 HUGH BASS *Santa Fe, New Mexico*

CLASS OF 1929

PAUL M. RICE *Tuscola, Illinois*
 STEPHEN MILTON MOORE *Milan, Tennessee*
 CURTIS HOBBS BOTTOM *Mackville, Kentucky*
 DAVID JORDAN NEWBERN *Marianna, Arkansas*
 OLIVER G. KELLY *Lebanon, Kentucky*
 LOWELL MITCHELL BROCKETT *Henderson, Kentucky*

CLASS OF 1930

ANDREW SIGHTS *Henderson, Kentucky*
 MORGAN NEWBERN *Marianna, Arkansas*
 STANLEY WELLER *Jeffersonton, Kentucky*
 BOYCE PIERCE *Elizabethtown, Kentucky*
 DICKINSON KIRKPATRICK *Russellville, Arkansas*
 WILLIAM BAILEY *Detroit, Michigan*
 WILBUR CASTOR *Miami, Florida*
 JOHN HUNGARLAND *Lexington, Kentucky*
 KENNETH MARSHALL *Bloomington, Indiana*
 HARRY TYRELL *St. Louis, Missouri*
 PAXTON WILT *Louisville, Kentucky*
 ROBERT STERRETT *Lebanon, Kentucky*
 B. A. DAWES *Danville, Kentucky*
 MARVIN VARNEY *Williamston, W. Va.*

FRATRES IN URBE

S. E. CLAY	S. B. McDOWELL	R. H. BRIGHT
J. T. GENTRY	W. P. CALDWELL	R. H. STOUT
M. S. McDOWELL	J. W. DANIELS	J. B. STONE

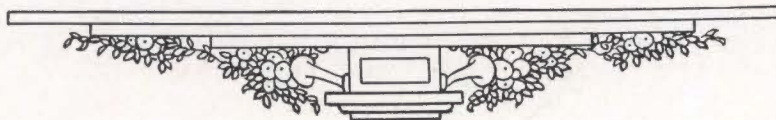

THE 1927 OLD CENTRE

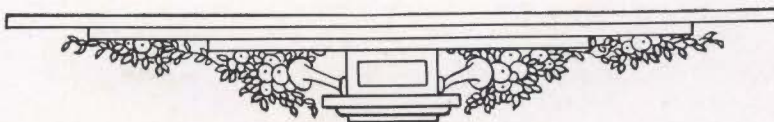

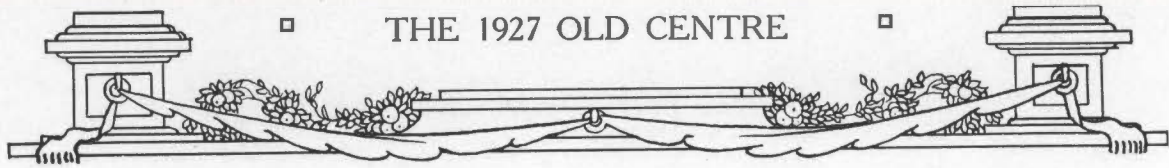

Kappa Alpha

(Southern)

Founded at Washington and Lee University, 1865

Colors: Crimson and Gold

Flowers: Magnolia and Red Rose

Motto: "Dieu et Les Dames"

CLASS OF 1927

JAY GALBRAITH GOULD *Pine Bluff, Arkansas*

CLASS OF 1928

GEORGE MEFFORD BELL *Ashland, Kentucky*
 JOHN DAVIS GAMBILL *Ashland, Kentucky*
 EVERETT MILLER SMITH *Carlisle, Kentucky*
 CARLISLE SCHOOLING NICHOLS *Danville, Kentucky*
 THOMAS D. THEOBALD *Grayson, Kentucky*
 MARIDA MAGGARD *Hindman, Kentucky*

CLASS OF 1929

JAMES REES *Mayslick, Kentucky*
 THOMAS L. CLARKSON *Lebanon, Kentucky*
 HUBERT T. WILLIS *Ashland, Kentucky*

CLASS OF 1930

WILLIAM MARTIN *Carlisle, Kentucky*
 RICHARD FOLEY *Danville, Kentucky*
 WALTER MEEK *Paintsville, Kentucky*
 GRIFFIN SUBLETT *Owensboro, Kentucky*

FRATRE IN FACULTATE

PROFESSOR JAMES REID STERRETT

FRATRES IN URBE

DR. JOHN W. REDD
 JONATHON B. NICHOLS
 JAMES P. TRIBBLE
 WILLIAM LAWWILL
 CHARLES K. HAY
 W. B. MEYERS
 DR. CHARLES B. KOBERT

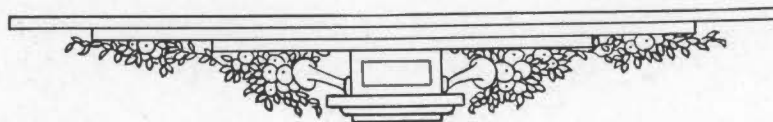

THE 1927 OLD CENTRE

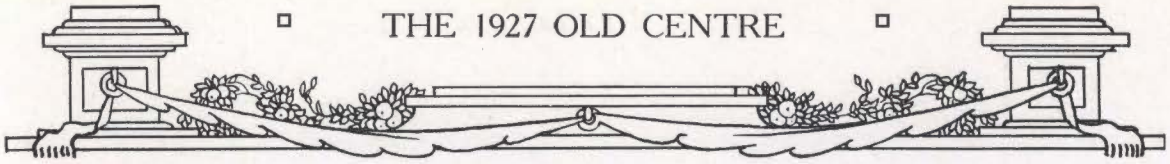

J. D. Campbell
 J. W. Grant
 E. M. Smith
 C. S. Nelson
 T. C. Johnson
 H. T. Wilby
 W. R. Martin
 Walter Meek
 Richard Feibly
 M. C. Hare
 A. G. Schiller

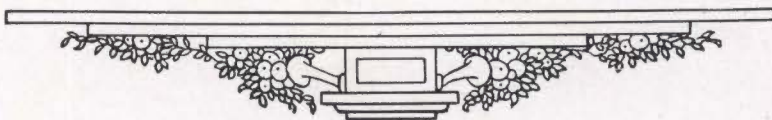

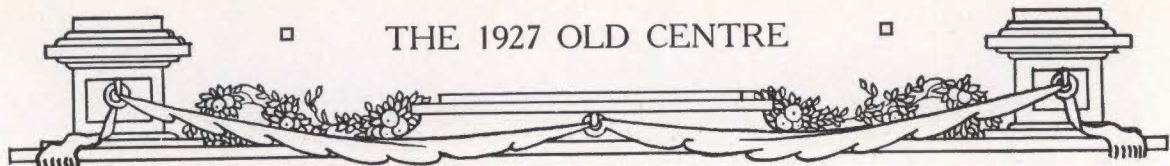

Kappa Alpha

CHAPTER ROLL

<i>Alpha</i>	Washington and Lee University	<i>Alpha Mu</i>	Millsaps College
<i>Gamma</i>	University of Georgia	<i>Alpha Nu</i>	George Washington University
<i>Delta</i>	Wofford College	<i>Alpha Xi</i>	University of California
<i>Epsilon</i>	Emory College	<i>Alpha Omicron</i>	University of Arkansas
<i>Zeta</i>	Randolph-Macon	<i>Alpha Pi</i>	Leland Stanford University
<i>Eta</i>	Richmond College	<i>Alpha Rho</i>	University of West Virginia
<i>Theta</i>	University of Kentucky	<i>Alpha Sigma</i>	Georgia Inst. of Technology
<i>Kappa</i>	Mercer University	<i>Alpha Tau</i>	Hampden-Sidney College
<i>Lambda</i>	University of Virginia	<i>Alpha Phi</i>	Trinity College
<i>Nu</i>	Alabama Polytechnic Institute	<i>Alpha Omega</i>	North Carolina A. and M.
<i>Xi</i>	Southwestern University	<i>Beta Alpha</i>	Missouri School of Mines
<i>Omicron</i>	University of Texas	<i>Beta Beta</i>	Bethany College
<i>Pi</i>	University of Tennessee	<i>Beta Gamma</i>	College of Charleston
<i>Sigma</i>	Davidson College	<i>Beta Epsilon</i>	Delaware College
<i>Upsilon</i>	University of North Carolina	<i>Beta Zeta</i>	University of Florida
<i>Chi</i>	Vanderbilt University	<i>Beta Eta</i>	University of Oklahoma
<i>Psi</i>	Tulane University	<i>Beta Theta</i>	Washington University
<i>Omega</i>	Centre College	<i>Beta Iota</i>	Drury College
<i>Alpha Alpha</i>	University of the South	<i>Beta Kappa</i>	University of Missouri
<i>Alpha Beta</i>	University of Alabama	<i>Beta Lambda</i>	Southern Methodist University
<i>Alpha Gamma</i>	Louisiana State University	<i>Beta Mu</i>	St. Johns College
<i>Alpha Delta</i>	William Jewell College	<i>Beta Nu</i>	Oglethorpe University
<i>Alpha Zeta</i>	William and Mary College	<i>Beta Xi</i>	Oklahoma A. and M. College
<i>Alpha Eta</i>	Westminster College	<i>Beta Omicron</i>	University of Louisville
<i>Alpha Theta</i>	Transylvania University	<i>Beta Pi</i>	College of South Carolina
<i>Alpha Kappa</i>	University of Missouri	<i>Beta Rho</i>	Roanoke College
<i>Alpha Lambda</i>	Johns Hopkins University	<i>Alpha Epsilon</i>	Southwestern Pres. Univ.

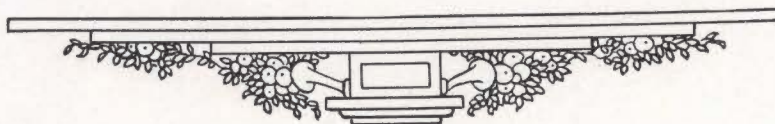

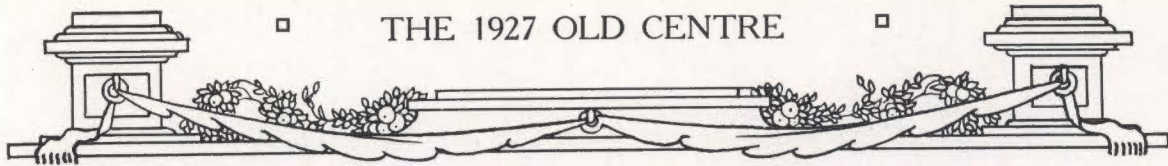

Delta Kappa Epsilon

CHAPTER ROLL

<i>Phi</i>	Yale
<i>Theta</i>	Bowdoin
<i>Xi</i>	Colby
<i>Sigma</i>	Amherst
<i>Gamma</i>	Vanderbilt
<i>Psi</i>	Alabama
<i>Upsilon</i>	Brown
<i>Beta</i>	University of North Carolina
<i>Eta</i>	Virginia
<i>Pi</i>	Dartmouth
<i>Iota</i>	Centre College
<i>Alpha Alpha</i>	Middlebury
<i>Omicron</i>	Michigan
<i>Epsilon</i>	Williams
<i>Rho</i>	Lafayette
<i>Tau</i>	Hamilton
<i>Mu</i>	Colgate
<i>Nu</i>	C. C. N. Y.
<i>Beta Phi</i>	University of Rochester
<i>Phi Chi</i>	Rutgers
<i>Psi Phi</i>	Depauw
<i>Gamma Phi</i>	Wesleyan
<i>Psi Omega</i>	Rensselaer
<i>Beta Chi</i>	Western Reserve
<i>Delta Chi</i>	Cornell University
<i>Delta Delta</i>	Chicago
<i>Phi Gamma</i>	Syracuse
<i>Gamma Beta</i>	Columbia
<i>Theta Zeta</i>	California
<i>Alpha Chi</i>	Trinity
<i>Phi Epsilon</i>	Minnesota
<i>Tau Lambda</i>	Tulane
<i>Alpha Phi</i>	Toronto
<i>Delta Kappa</i>	Pennsylvania
<i>Tau Alpha</i>	McGill
<i>Sigma Rho</i>	Leland Stanford
<i>Delta Pi</i>	Illinois
<i>Rho Delta</i>	Wisconsin
<i>Kappa Epsilon</i>	Washington
<i>Omega Chi</i>	Texas
<i>Kappa</i>	Miami
<i>Lambda</i>	Kenyon
<i>Sigma Tau</i>	Massachusetts Inst. of Technology

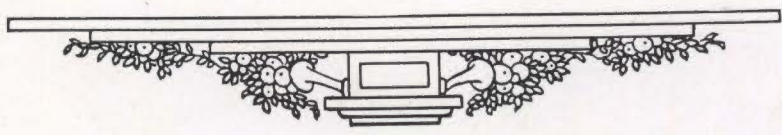

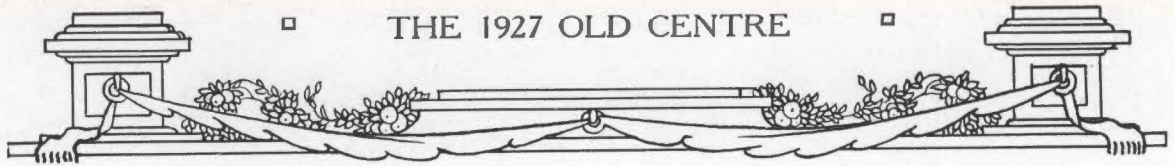

THE 1927 OLD CENTRE

Delta Kappa Epsilon

Founded at Yale University, 1844

Colors: Old Gold, Crimson and Blue

Flower: Carnation

CLASS OF 1927

- JAMES WARE PARRISH, II *Midway, Kentucky*
- MALCOLM YEAMAN, JR. *Henderson, Kentucky*

CLASS OF 1928

- JUNE SPALDING *Louisville, Kentucky*
- JOHN VANMETER WOODFORD *Paris, Kentucky*
- JAMES BARBOUR RUSSELL, JR. *Maysville, Kentucky*

CLASS OF 1929

- CARROLL CHENAULT OREAR *Mount Sterling, Kentucky*
- WILIAM HIBLER REID *Mount Sterling, Kentucky*
- RICHARD F. BUSCH *Buffalo, New York*
- GOLLADAY LAMOTTE *Hopkinsville, Kentucky*

CLASS OF 1930

- JOHN MADISON COLEMAN *Mount Sterling, Kentucky*
- THOMAS NELSON KENNEDY *Mount Sterling, Kentucky*
- ELGIN WHITE SHARP *Sharpsburg, Kentucky*
- GEORGE REYNOLDS SNYDER, JR. *Mount Sterling, Kentucky*
- THOMAS PAYNTER YONTS *Louisville, Kentucky*
- FRANK WESLEY VEST *Tuscola, Illinois*

FRATRES IN URBE

- MORRIS J. FARRIS
- J. W. HARLAN
- FRED O. MARSH
- THOMAS B. JOHNSON

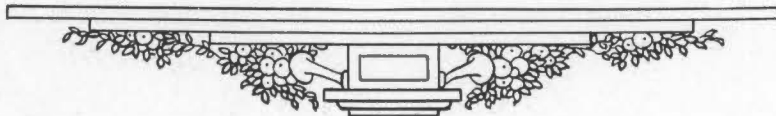

THE 1927 OLD CENTRE

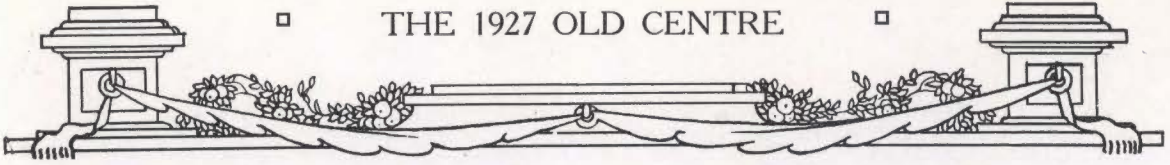

26 27

George W. ...
John ...
Charles ...
Arthur ...
John M. ...
George ...
Thomas ...
Frank ...

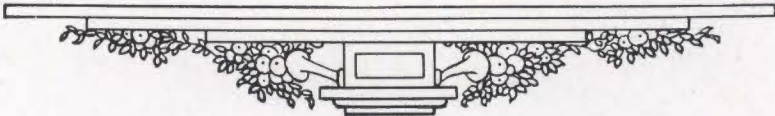

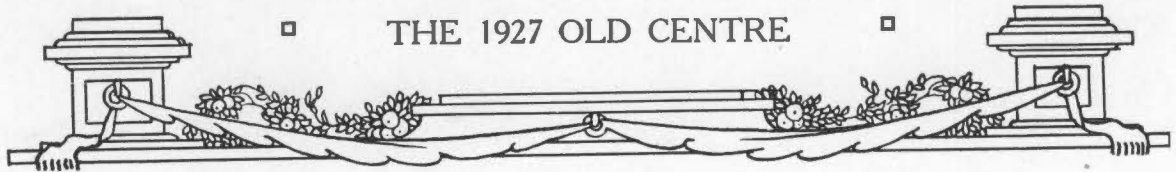

Phi Kappa Tau

CHAPTER ROLL

<i>Alpha</i>	Miami University
<i>Beta</i>	Ohio University
<i>Gamma</i>	Ohio State University
<i>Delta</i>	Centre College
<i>Epsilon</i>	Mt. Union College
<i>Zeta</i>	University of Illinois
<i>Eta</i>	Muhlenburg College
<i>Theta</i>	Transylvania University
<i>Iota</i>	Coe College
<i>Kappa</i>	University of Kentucky
<i>Lambda</i>	Purdue University
<i>Mu</i>	Lawrence College
<i>Nu</i>	University of California
<i>Xi</i>	Franklin and Marshall College
<i>Omicron</i>	Pennsylvania State College
<i>Pi</i>	University of Southern California
<i>Rho</i>	Rensselaer Polytechnic Inst.
<i>Sigma</i>	Syracuse University
<i>Tau</i>	University of Michigan
<i>Upsilon</i>	Nebraska Wesleyan University
<i>Phi</i>	Bethany College
<i>Chi</i>	North Carolina State College
<i>Psi</i>	University of Colorado
<i>Omega</i>	University of Wisconsin
<i>Alpha Alpha</i>	Michigan State College
<i>Alpha Beta</i>	New York University
<i>Alpha Gamma</i>	University of Delaware
<i>Alpha Delta</i>	Case School of Applied Science

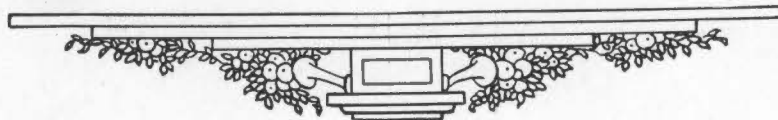

THE 1927 OLD CENTRE

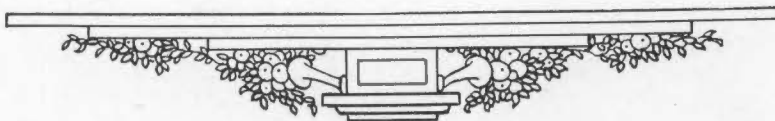
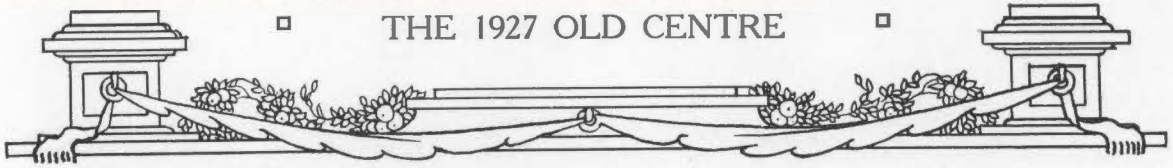

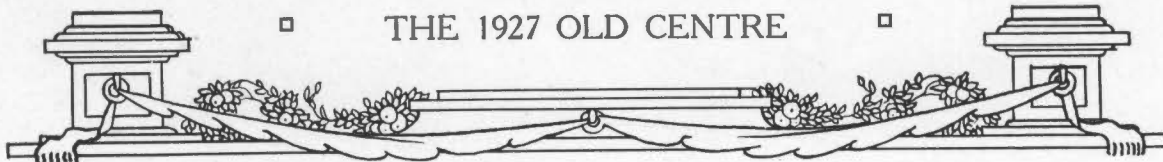

Phi Kappa Tau

Founded at Miami University, 1906

Colors: Harvard Red and Old Gold

Flower: Red Carnation

CLASS OF 1927

WILLIAM E. BERRY *Central City, Kentucky*
 WILLIAM KAGIN *Frankfort, Kentucky*
 JAMES ASHLIN HOGAN *Jackson, Kentucky*

CLASS OF 1928

PAUL C. O'NEILL *Homestead, Pennsylvania*

CLASS OF 1929

MASON KNUCKLES *Beverly, Kentucky*
 JAMES N. GOINGS *Topeka, Kansas*
 BEECHER SMITH, JR. *Somerset, Kentucky*
 J. ROY PARKER *Frankfort, Kentucky*
 EDWIN F. KAGIN *Frankfort, Kentucky*
 LOUIS H. BYERS *Cleveland, Oklahoma*
 KELLY DEATON *Hazard, Kentucky*
 WATSON G. CAUDILL *Whitesburg, Kentucky*
 WINDSOR GEISER *Chicago, Illinois*
 RUFUS D. CARTER *Vine Grove, Kentucky*

CLASS OF 1930

J. HOLT HENRY *Covington, Kentucky*
 WILLIAM EWEN *Whitesburg, Kentucky*
 WILLIAM MCKINNEY *Midway, Kentucky*
 CHARLES RICHARDSON *Munfordsville, Kentucky*
 CLIFFORD WAGNER *Bellvue, Kentucky*
 AUBREY GRIGGS *Bellvue, Kentucky*
 GEORGE TERCY *Los Angeles, California*
 EARL DAY *Whitesburg, Kentucky*
 LYTLE MALONEY *Augusta, Kentucky*
 MICHAEL SAYERS *Augusta, Kentucky*
 EUGENE LOWRY *Kenilworth, New Jersey*

FRATRES IN URBE

C. D. COGAR
 R. C. FORD
 C. B. ARNOLD
 A. P. RUE

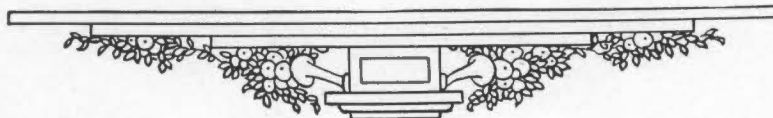

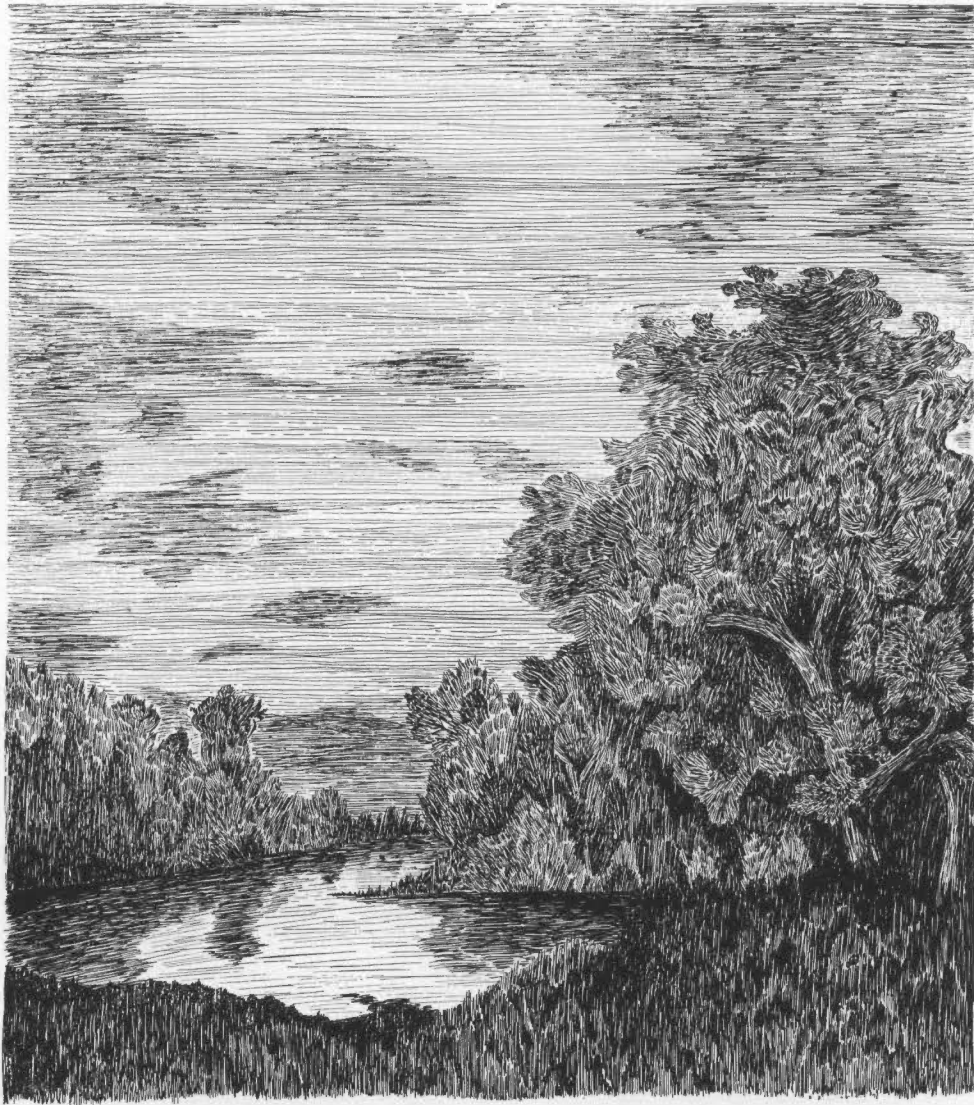
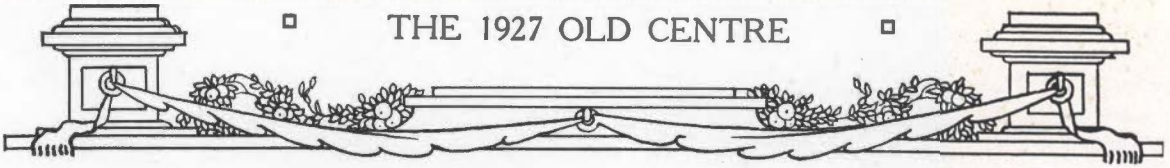

ORGANIZATIONS

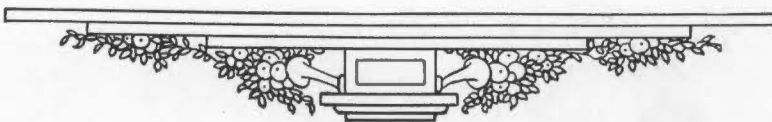

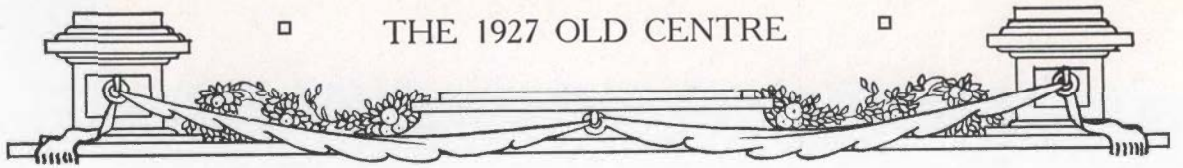

Ye Round Table

1926-27

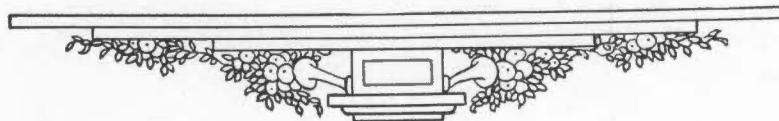
A collection of eleven oval-shaped black and white portraits of young men, arranged in a circular pattern around the central emblem. The portraits are of various young men, all dressed in suits and ties. The central emblem is a shield with a crown on top and a sword hilt on the bottom. Inside the shield, the letters 'Y', 'R', and 'T' are arranged around a central shield-like shape. Below the emblem, the text '1926-27' is written.

THE 1927 OLD CENTRE

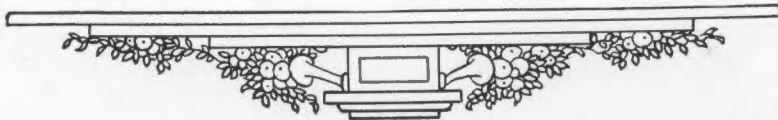
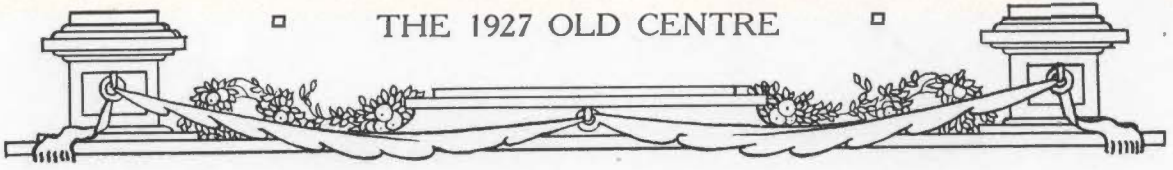

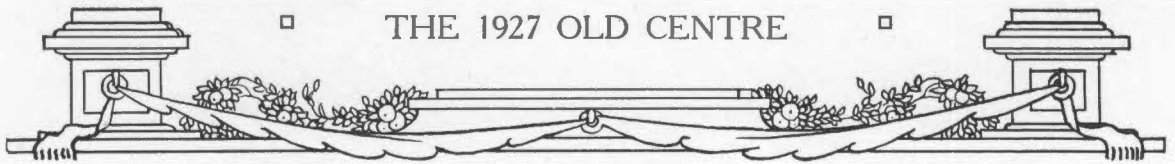

CENTRE COLLEGE CENTO

Published at the State Normal at the Fair Grounds, Danville, Ky.

VOLUME 11 No. 11 HANNOVA, KENTUCKY, DEC. 18, 1926 ISSUE WEEKLY

"Cot-Tamers" Banqueted

MUSICIANS GIVE CONCERT AT 8 P. M. HERE TONIGHT



The Cot-tamers, a group of students who have been working hard to raise money for the Cot-tamers, were banqueted last night at the State Normal. The banquet was given by the Cot-tamers and was a very successful one. The Cot-tamers are a group of students who have been working hard to raise money for the Cot-tamers. They have been very successful in their efforts and have raised a large sum of money. The Cot-tamers are a very popular group and are well known throughout the college.



The Cot-tamers, a group of students who have been working hard to raise money for the Cot-tamers, were banqueted last night at the State Normal. The banquet was given by the Cot-tamers and was a very successful one. The Cot-tamers are a group of students who have been working hard to raise money for the Cot-tamers. They have been very successful in their efforts and have raised a large sum of money. The Cot-tamers are a very popular group and are well known throughout the college.



The Cot-tamers, a group of students who have been working hard to raise money for the Cot-tamers, were banqueted last night at the State Normal. The banquet was given by the Cot-tamers and was a very successful one. The Cot-tamers are a group of students who have been working hard to raise money for the Cot-tamers. They have been very successful in their efforts and have raised a large sum of money. The Cot-tamers are a very popular group and are well known throughout the college.



The Cot-tamers, a group of students who have been working hard to raise money for the Cot-tamers, were banqueted last night at the State Normal. The banquet was given by the Cot-tamers and was a very successful one. The Cot-tamers are a group of students who have been working hard to raise money for the Cot-tamers. They have been very successful in their efforts and have raised a large sum of money. The Cot-tamers are a very popular group and are well known throughout the college.



The Cot-tamers, a group of students who have been working hard to raise money for the Cot-tamers, were banqueted last night at the State Normal. The banquet was given by the Cot-tamers and was a very successful one. The Cot-tamers are a group of students who have been working hard to raise money for the Cot-tamers. They have been very successful in their efforts and have raised a large sum of money. The Cot-tamers are a very popular group and are well known throughout the college.



The Cot-tamers, a group of students who have been working hard to raise money for the Cot-tamers, were banqueted last night at the State Normal. The banquet was given by the Cot-tamers and was a very successful one. The Cot-tamers are a group of students who have been working hard to raise money for the Cot-tamers. They have been very successful in their efforts and have raised a large sum of money. The Cot-tamers are a very popular group and are well known throughout the college.

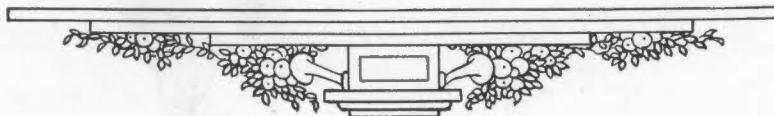

THE 1927 OLD CENTRE

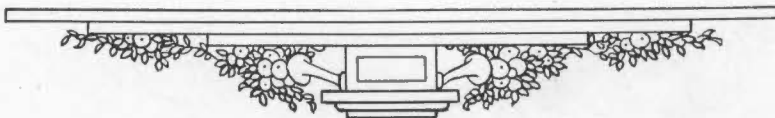
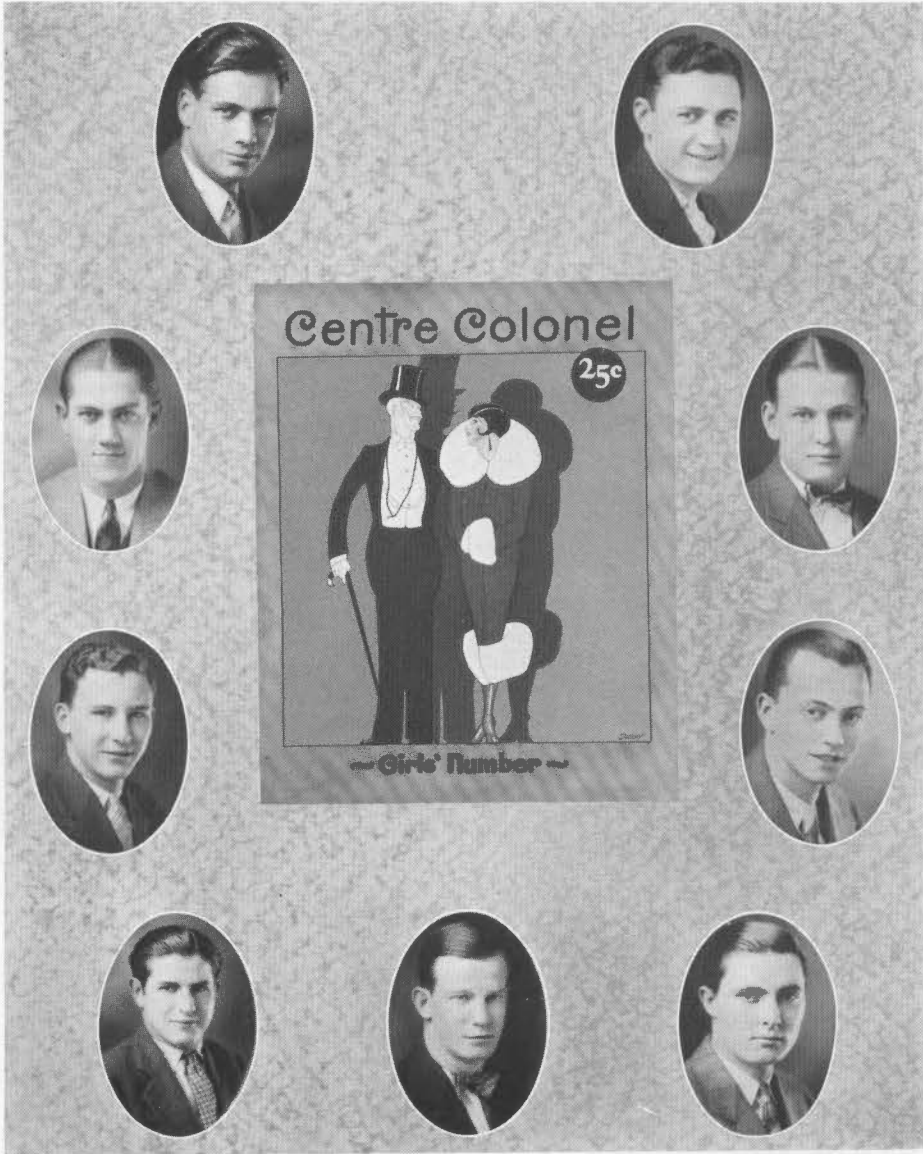
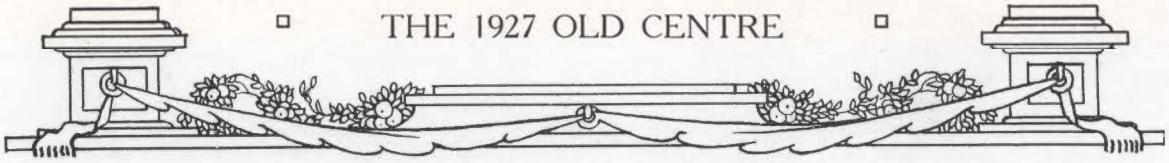

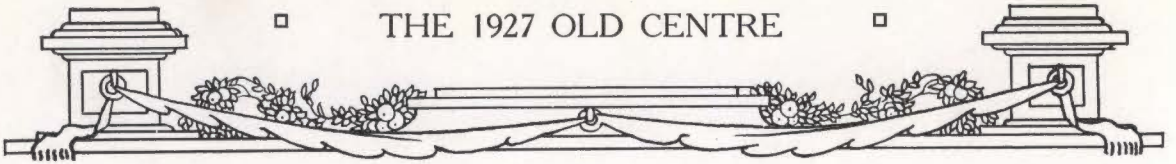

SCIENCE CLUB

1926-27

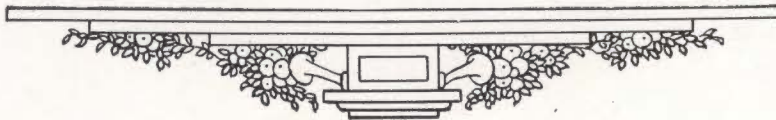
The central graphic is a large emblem consisting of a triangle. Inside the triangle, there is a skull, a gear, and a figure that looks like a stick figure or a person. The letters 'B' and 'X' are on the bottom left and right sides of the triangle. Above the triangle is a circle with a vertical line through it, and below it is another vertical line with a horizontal bar. Surrounding the emblem are 18 oval portraits of young men, arranged in a roughly circular pattern. The text 'SCIENCE CLUB' is arched over the top of the portraits, and '1926-27' is written below the emblem.

THE 1927 OLD CENTRE



WEST



WINDFORD



YERGAN



LYNN



M'CLURE



W. HELF



HILL

SOCK



HILL



GIBBS



WALKER



M. ATKINS



'26 '27



Mrs. M. DOWNS



YERGAN



BURBANK



BROWN

BU SKIN



HARRIS



L. HELF



CRAIN



ATWELL



LOCHART

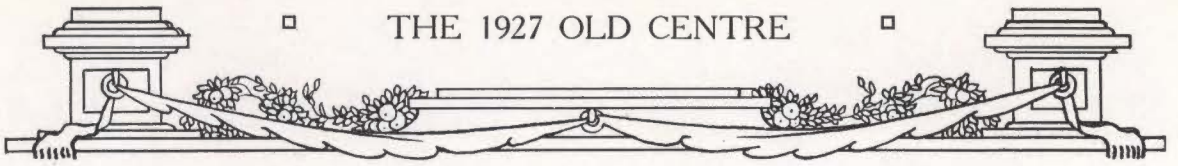

DIENOLOGIAN LITERARY SOCIETY

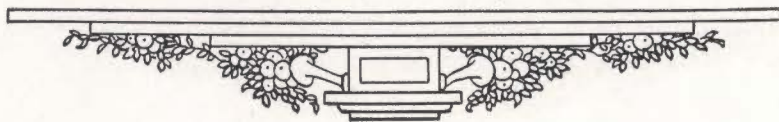
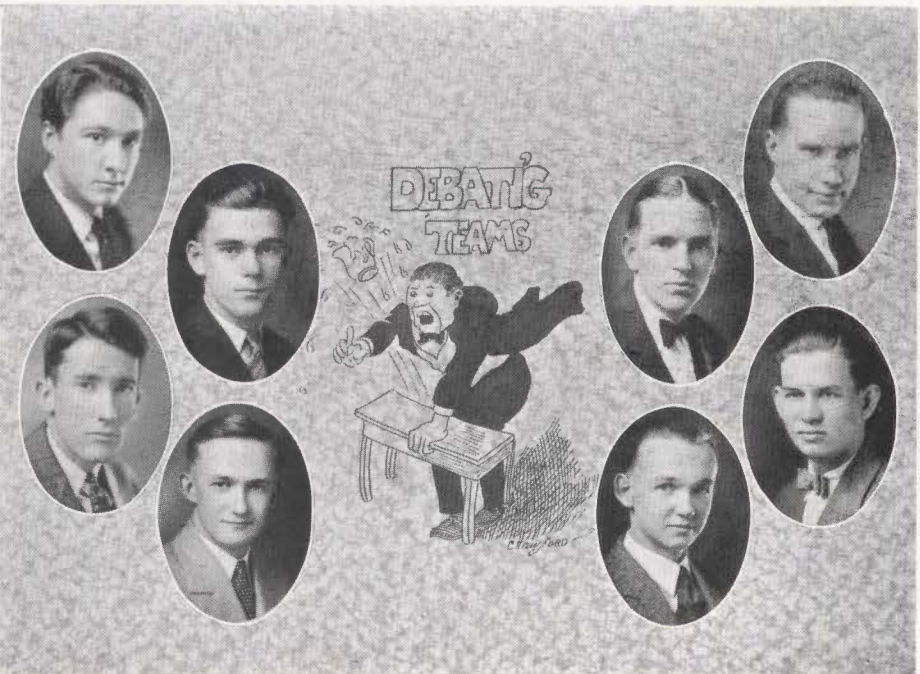
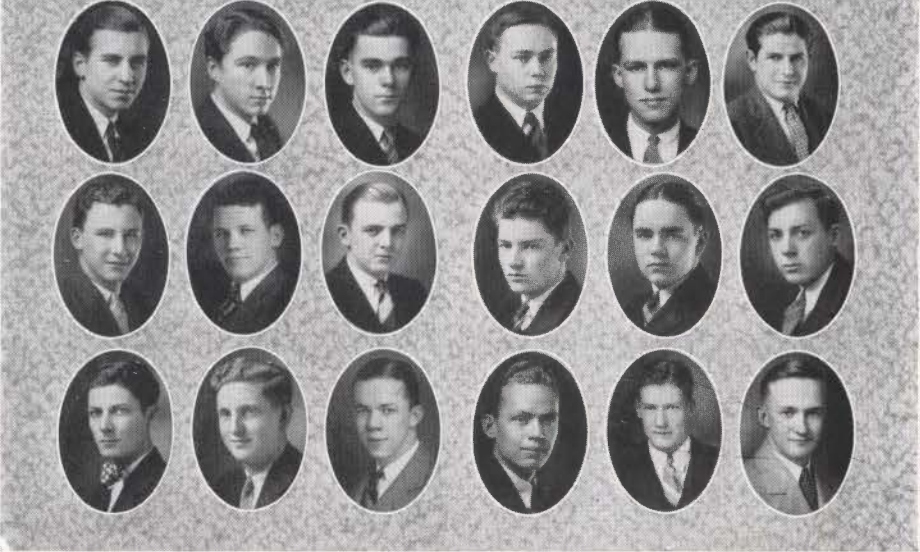

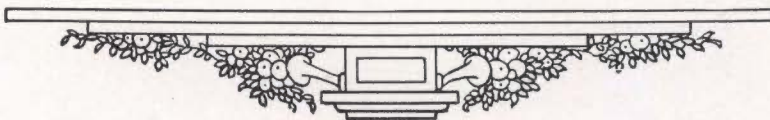
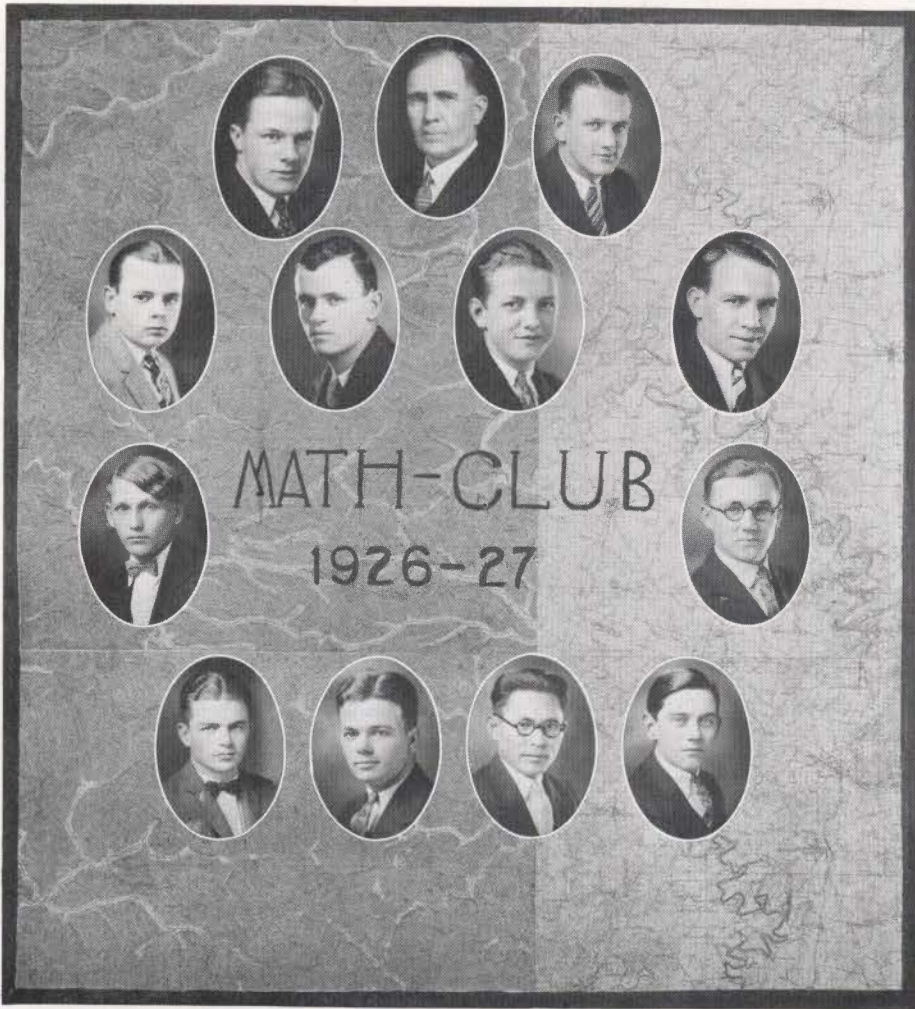
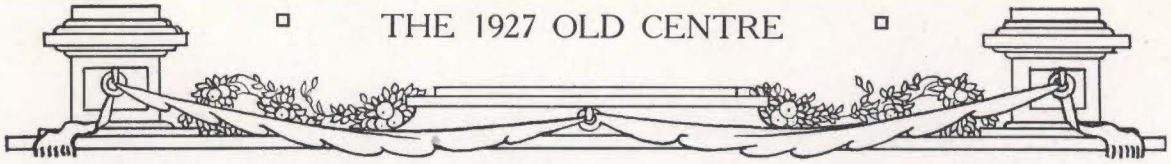

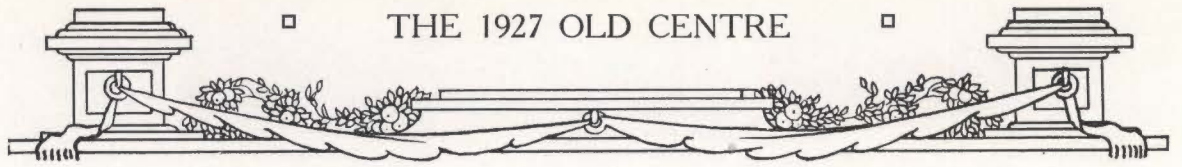

THE 1927 OLD CENTRE

A central graphic for the Social Committee. It features eight oval portraits of young men arranged in two columns of four. In the center, the text "SOCIAL COMMITTEE" is written in a simple, sans-serif font. Below the text is a line drawing of a woman sitting on a bench, wearing a long dress and a hat, with her hands clasped. The entire graphic is set against a textured, light-colored background.

SOCIAL COMMITTEE

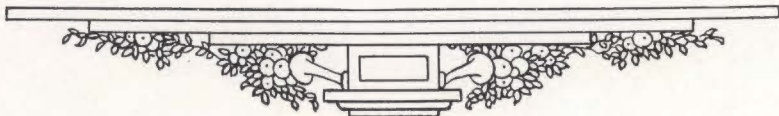

THE 1927 OLD CENTRE

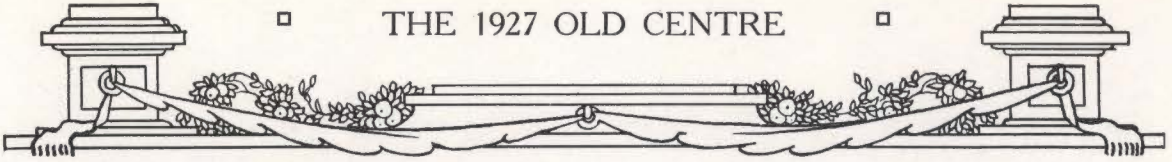

Robertson BET



Clarkson P.A.



Alexander P.A.



Bush A.K.E.



Mowry S.X.

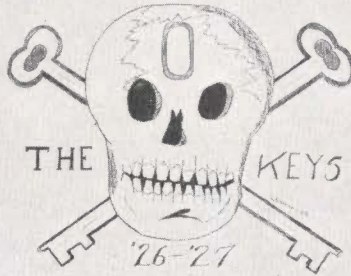

THE KEYS

'26-'27

FRATERNITY
HONORARY SOPHOMORE
SOCIETY
CENTRE CHAPTER
(FOUNDED)
1922-A.D.



Knuckles P.A.T.



Lylehart P.A.



Smith P.A.



O'Neil P.A.T.



Spalding A.K.E.

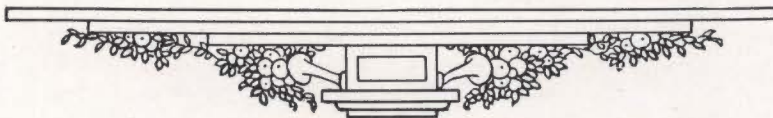

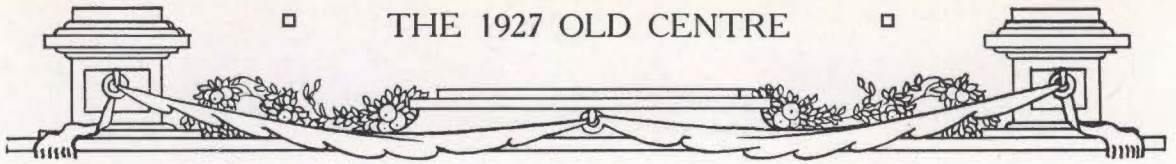

THE 1927 OLD CENTRE

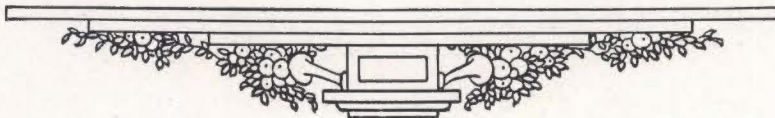
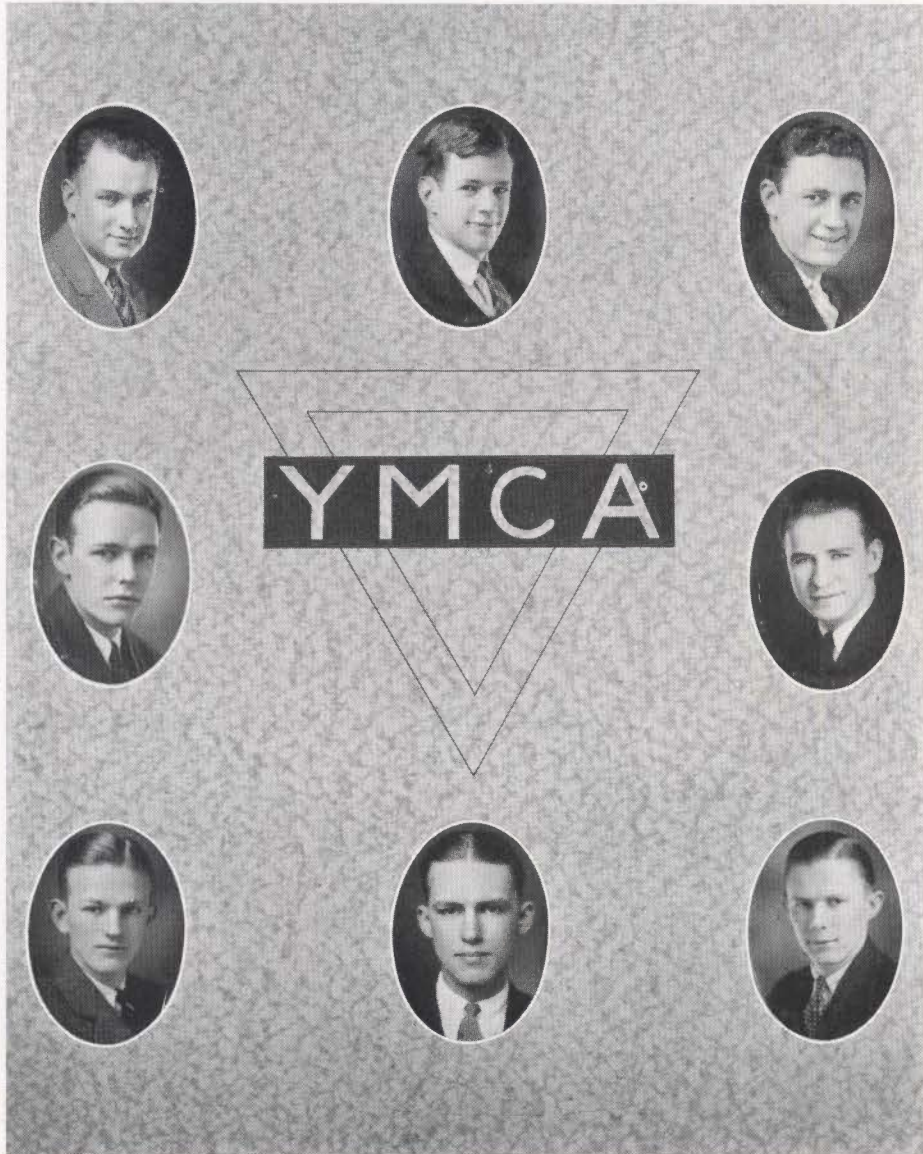

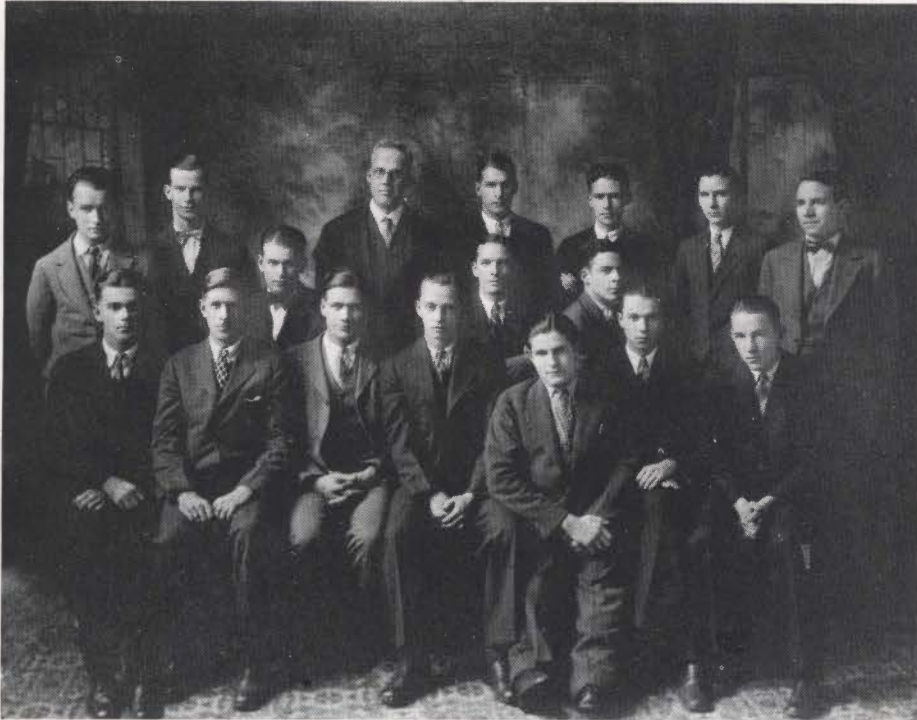
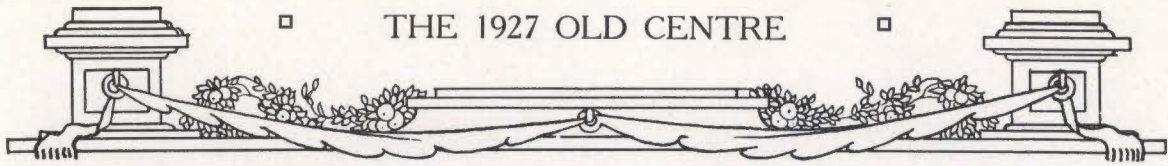

The Press Club

CHARLES F. WALKER *President*
HENRY CLAY READ, JR. *Vice-President*
RAYMOND REID *Secretary and Treasurer*

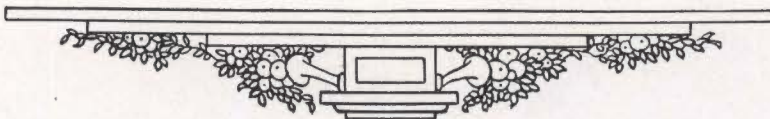



The Calendar

SEPTEMBER

- 6—Freshmen arrive from here, there and everywhere. Dr. Crooks has an unusually bright countenance.
- 7—Registration well under way. More business for the Park.
- 8—Rushing is on. Phi Delt's lead with 19 to date. Greenness begins to show on the Freshmen.
- 10—Classes start on time. McCurdy is a puzzle.
- 14—Football prospects look good. Place your bets for the State game. "Happy Hod" is optimistic.
- 16—Crip-hoppers begin to sing the blues.
- 18—Lexington business men notice considerable increase in business over week-end. Why? Centre College Students.
- 21—Freshman rules put in. More power to you, Sophomores.
- 25—Western Normal is here. Diddle and his grandfathers are surprised at the score, Centre 0; Western Normal 0.
- 30—All aboard for Winchester and Wesleyan.

OCTOBER

- 1—Centre 7; Wesleyan 0. That's the stuff, boys.
- 9—Centre 0; Oglethorpe 12. Tough luck, but you played a real game.
- 12—McMillin proves his kinship to "Bo." We all believe it now. Ask any Colonel.
- 14—"Hick" Parrish is busy doing nothing. Hurray for Carter's favorite.
- 21—Dr. Wright breaks his prayer record by .4 of a second.
- 23—Centre 7; Tennessee 30. Those Volunteers are good. On to the Southern Championship, Tennessee.
- 28—Look out, Louisville, we're coming down.
- 30—Centre 7; U. of L. 0. U. of L. finally wakes up to the fact that we've come and gone.

NOVEMBER

- 1—Board of Trustees come up to give us the once over.
- 3—All aboard for Michigan. La Motte and Dudley make the trip.
- 6—Centre 14; Michigan State 42. Guess La Motte and Dudley couldn't pull them in.
- 13—Centre 0; West Virginia 21. Good game even though you were beaten. On to State.
- 15—The old Centre battle cry of "Beat State" is heard on all sides.
- 16—3 to 1 is the best obtained so far.
- 19—The odds have decreased to even money on 13 points.
- 16—3 to 1 is the best obtained, so far.
- 20—Centre 7; State 0. We did it. State College students cannot be found. The real Centre spirit was again victorious.
- 25—Centre 0; Georgetown 0. A dirty game, Georgetown. I mean lots of mud.

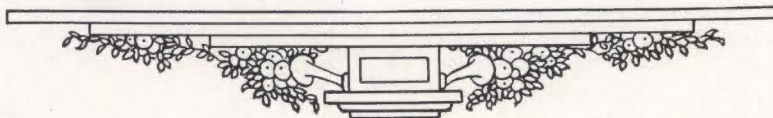



THE 1927 OLD CENTRE

DECEMBER

- 1—Winter is here and Littrell begins studying.
- 7—Logan wins Ernst Debate. Nice work, Ashlin.
- 18—"Lady Windermere's Fan" given by the Sock and Buskin. A real hit. All-school dance, but some of the school didn't get to the dance.

JANUARY

- 3—Vacation over. Boys return with hollows under their eyes.
- 10—Basketball starts. Prospects best in years.
- 13—Centre 30; Wesleyan 31. A real beginning.
- 17—What d'ya know, a foreigner beat the chapel prayer record. Yes, sir, 5 minutes and 44 seconds.
- 18—Charlie stages a comeback. Time 5:52.
- 22—All aboard for Lexington. Lend me five till the first of the month.
- 29—Centre 25; State 27. Wait till they come over here.

FEBRUARY

- 1—Transylvania gives us a workout. Centre 57; Transy 27.
- 4—Sigma Chi dance. "Drink her down, drink her down."
- 7—New resolutions to make all A's this semester.
- 15—Centre 16; State 22. We hang our heads.
- 17—Calendar ends. If I can predict a future as I have recorded the past my sentiments, "On to Carnival," Adieu.

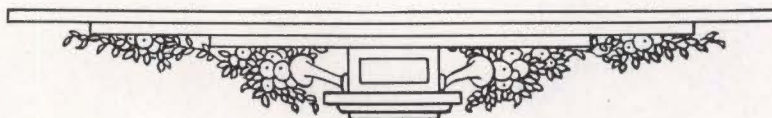

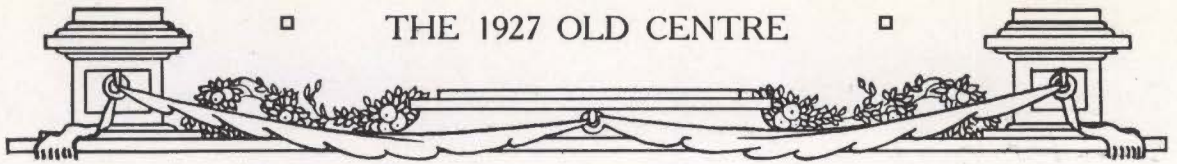

THE 1927 OLD CENTRE

1819

1926

CENTRE COLLEGE

DANVILLE, KENTUCKY

This nationally-known institution enters its ONE HUNDRED AND NINTH YEAR of usefulness with greater confidence than ever before.

Situated in a healthful climate in the "Heart of the Bluegrass," it offers advantages that few schools in the land can equal.

It boasts a faculty who are specialists in their individual tasks.

In almost every state of the Union, CENTRE COLLEGE men are recognized leaders.

Paramount stress is here laid upon the training of the mind; but there are ample facilities for the development of the body.

"Mens sana in sano corpore." As with the ancients, mind comes first at CENTRE COLLEGE.

For Catalog and Full Information, Address the Dean

CENTRE COLLEGE

Box 394.

DANVILLE, KENTUCKY

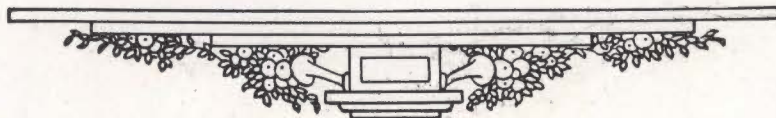



THE 1927 OLD CENTRE

CHRYSLERS
SPORT
ROADSTERS

FORDS
"Ready to Serve
Centre Men"

CHEVROLETS
Open and Closed
Models

Why Walk?

RENT A NEW CAR CO.

133 Short Street

LEXINGTON, KENTUCKY

At Your Service

**LEXINGTON
DRUG CO.**

We Are Glad to Serve
Boyle County

FLOWERS

For All College Events. Fancy Home-
Grown Cut Flowers. Artistic
Floral Designs

MRS. JOE VEIHL

Phone 281, 722-W or 9016
DANVILLE, KENTUCKY

Representative for
HONAKER, THE FLORIST
LEXINGTON, KENTUCKY

**THE
CITY RESTAURANT**

"The Headquarters of Centre Men"

We Serve the Best Coffee
in Town

MIKE S. PERROS, Proprietor

DANVILLE, KENTUCKY

Cline Shoe Shop

FOR THE BEST IN SHOE
REPAIRING

FOR THE BEST IN SHOE
SHINING

No Job Too Hard for Our Experts

We Welcome and Appreciate the Patronage of the
Centre Students at

THE BRITLING

"Louisville's Most Popular Cafeteria"

410 W. Walnut



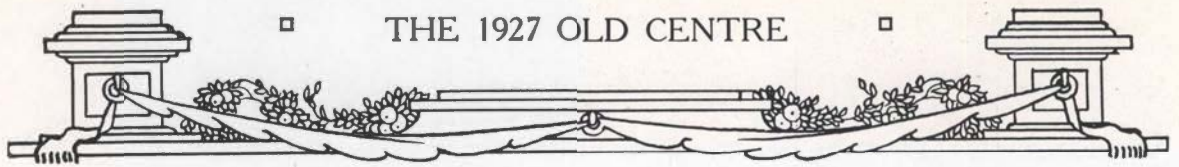

□ THE 1927 OLD CENTRE □

GET THOSE PORTRAITS MADE AND
SQUARE YOURSELF!

You Owe Three That We Know Of. One to Your Home,
One to Your Best Friend, One to Your Parents

Maybe You Owe Many More

SIMMONS STUDIO

THE
CITY BARBER SHOP

Six Chairs

All New Electric Equipment

Headquarters for Centre Men

G. M. RICHARDSON, *Proprietor*

Danville, Kentucky

MODEL
DRY CLEANING CO.

JOE VEIHL, *Proprietor*

Dry Cleaning, Pressing
and Repairing

PHONE 281

THE
PALACE OF SWEETS

Fine Candies, Ice Cream
Cigars and Cigarettes

NICK LONDON, *Proprietor*

When in Lexington Go to
GRAVES, COX & CO.

For Latest College Men's
Apparel

LEXINGTON, KENTUCKY

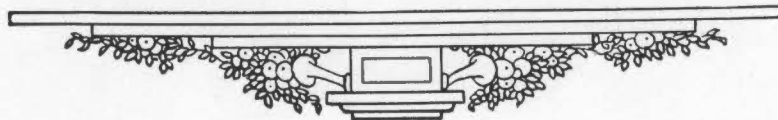

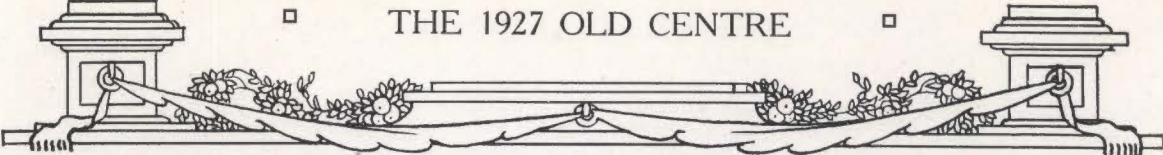

THE 1927 OLD CENTRE

BILLIARDS

TOBACCOS

L. J. MANNINI

DAILY NEWSPAPERS

THE LEXINGTON
HERALD



For Kentucky First

Diamonds and Platinum Jewelry
Watch and Jewelry Repairing

VICTOR BOGAERT
& CO., INC.

STANDARD SINCE 1880

BRUSSELS
BELGIUM

PARIS
FRANCE

LEXINGTON, KY.

We have furnished Commence-
ment Invitations for Centre
College for the last
seven years

HARCOURT & CO.
INCORPORATED

LOUISVILLE, KENTUCKY

ATHLETIC AND SPORTS EQUIPMENT OF
EVERY DESCRIPTION

SPECIAL PRICES TO CLUBS

Write for Free Catalog

BOURNE & BOND

INCORPORATED

640 S. Fourth Avenue

LOUISVILLE, KY.

"At the Sign of the Duck"

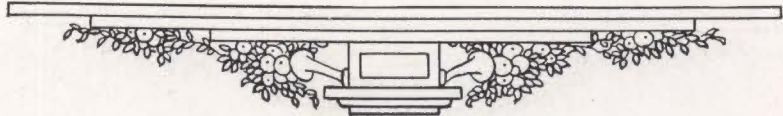

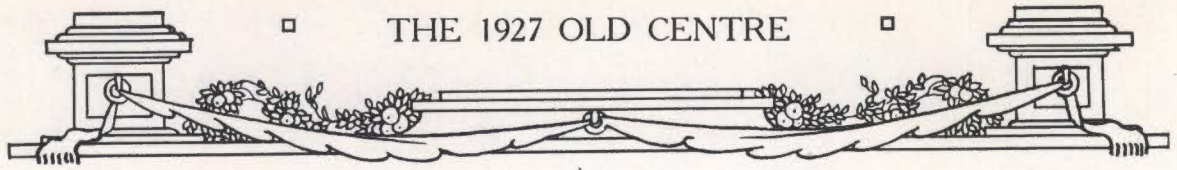

THE 1927 OLD CENTRE

ATTENTION—MINISTERIAL STUDENTS

Make Your Plans to Enter

**Louisville Presbyterian Theological
Seminary**

This Fall

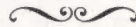

For Particulars, Write to

JOHN M. VANDER MEULEN, *President*

109 East Broadway

LOUISVILLE, KENTUCKY

CENTRE COLLEGE STUDENTS

If You Locate in Louisville, We Want to Enroll You as
One of Our Customers

“HIGHEST QUALITY COAL”

GEORGE MILLER, JR., COAL CO.

26th and Howard Streets

Phones Shawnee 11 and 12

LOUISVILLE, KY.

THE SEELBACH

Louisville's Leading Hotel

THE HOME OF ALL KENTUCKY PEOPLE
HEADQUARTERS OF CENTRE MEN

LOUISVILLE, KENTUCKY



THE 1927 OLD CENTRE

LA FAYETTE HOTEL

The Meeting Place and Headquarters of Centre Men
in Lexington

LEN SHOUSE, *Manager*

LEXINGTON, KENTUCKY

COLLEGE OF LIBERAL ARTS UNIVERSITY OF LOUISVILLE

Offers Courses Leading to B.S. and A.B. Degrees; also Courses Leading to
Admission to School of Medicine; Dentistry and Law

SCHOOL OF MEDICINE UNIVERSITY OF LOUISVILLE

Minimum Admission Requirements Two Years' Approved Collegiate Work.
Seven and Six-year Combined Degree Courses in Conjunction
With College of Liberal Arts

SCHOOL OF DENTISTRY UNIVERSITY OF LOUISVILLE

Offers a Four-year Course Based Upon One Pre-Dental Collegiate
Year for Entrance

Opening date of 1927-1928 Session is September 12, 1927

For Bulletin and Application Blanks, Apply to
UNIVERSITY REGISTRAR, Third and Shipp Streets
LOUISVILLE, KENTUCKY

WHEN IN LEXINGTON
TRY

THE TAVERN

"A Good Place to Eat"

**PATRONIZE
OUR
ADVERTISERS**

THIS BOOK PRINTED BY BENSON



LARGEST COLLEGE ANNUAL
PUBLISHERS IN THE WORLD

HIGHEST QUALITY WORKMANSHIP
SUPERIOR EXTENSIVE SERVICE



COLLEGE ANNUAL HEADQUARTERS

