

OL DE  
CENTRE  
1976

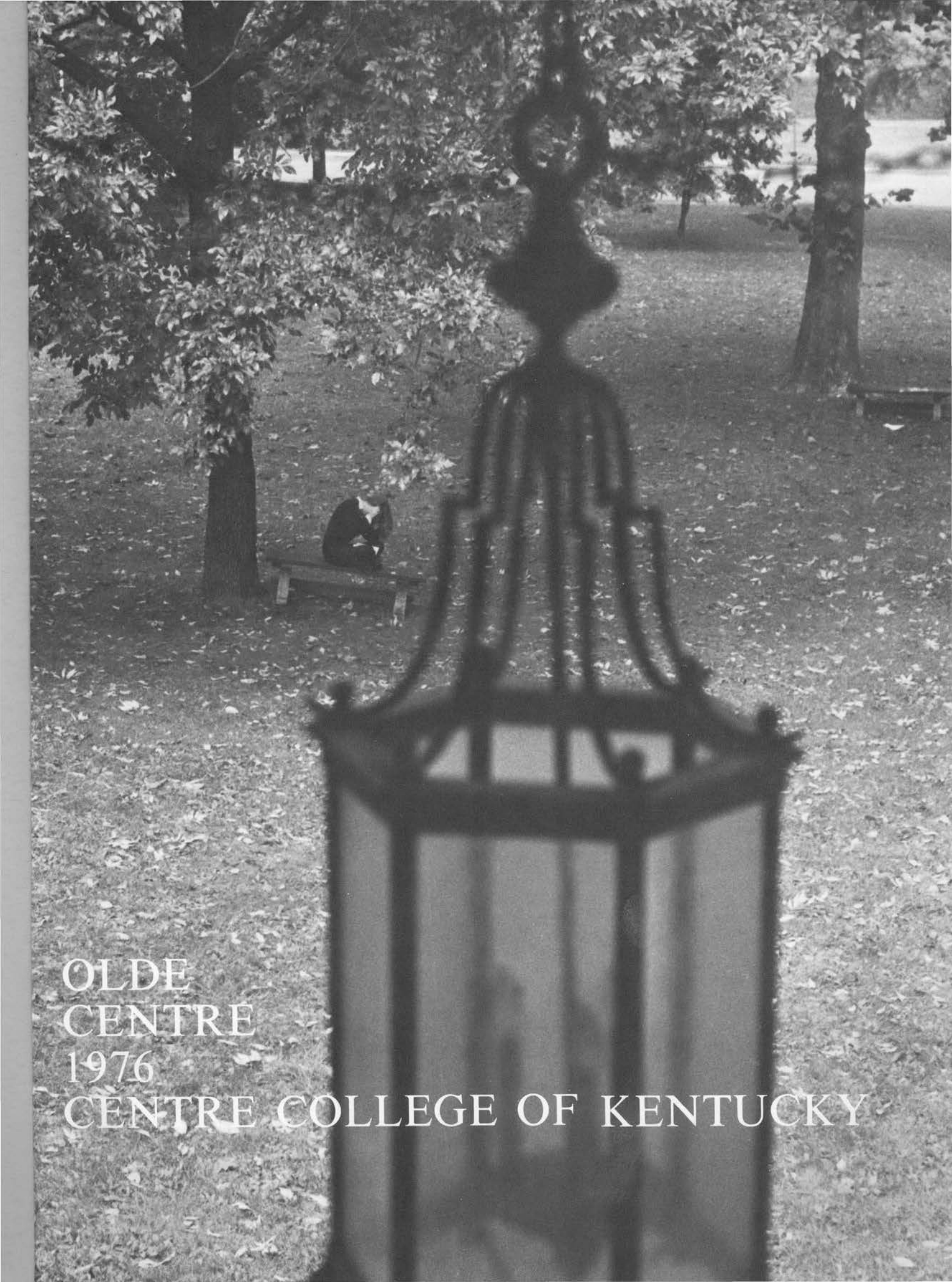



OLDE  
CENTRE  
1976

CENTRE COLLEGE OF KENTUCKY



## Events

32-47



## Organizations

106-137

# OLDE CENTRE 1976



## Classes

138-185



Academics  
80-105



Sports  
48-79

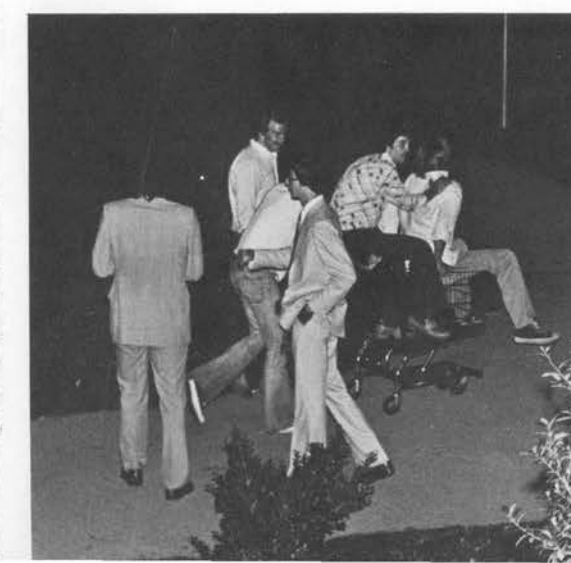

Closing  
186-216

We Dedicate This  
Book to Those Who  
Have Dedicated  
Themselves  
to Centre Ideals  
for Twenty-Five  
Years or More

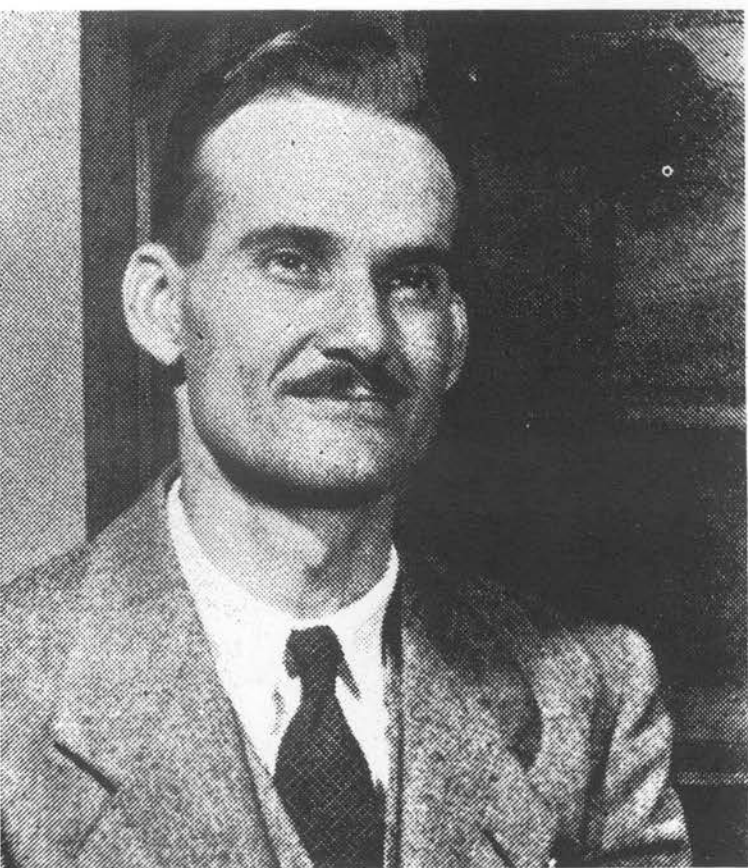

Jack Kellam



Dr. Frederick Loetscher



Dr. Frank Heck



Katherine Nichols



Dr. West Hill



Dr. John Walkup



Dr. Paul Cantrell

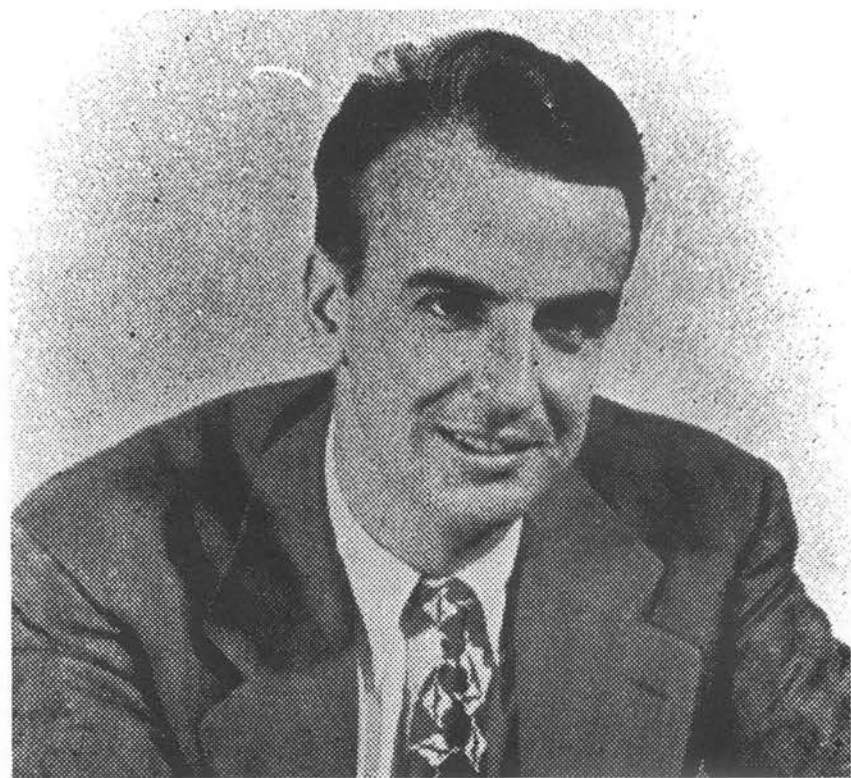

Dr. Charles Hazelrigg

Dr. Mary Sweeney



Dr. Roy Ellis



There was never any more inception than there is now,  
Nor any more youth or age than there is now,  
And will never be any more perfection than there is now,  
Nor any more heaven or hell than there is now.

Walt Whitman

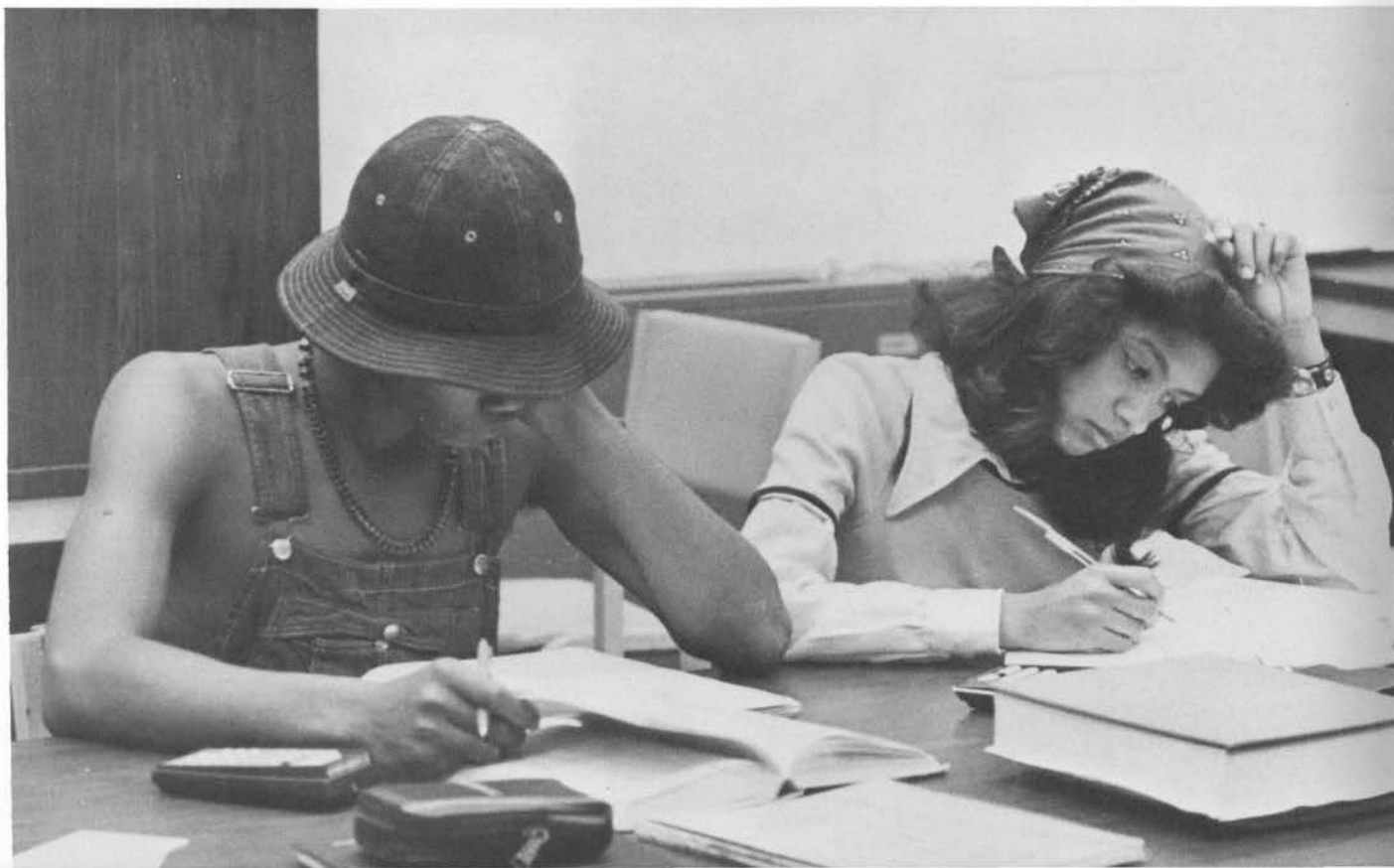



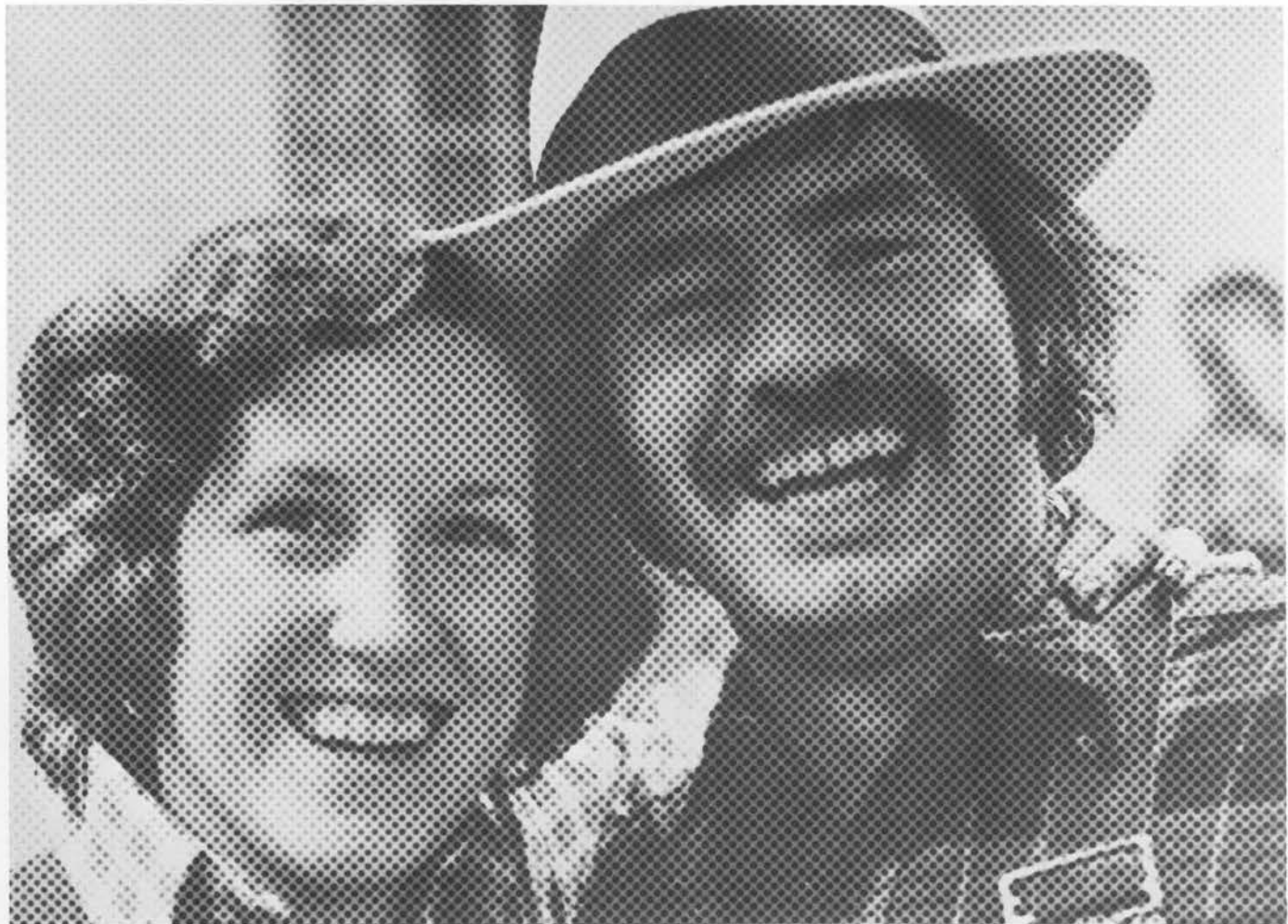

Here shall begin a new round of earthly life, to end in death. No guardian spirit will cast lots for you, but you shall choose your own destiny. Let him to whom the first lot falls choose first a life to which he will be bound of necessity. But Virtue owns no master: as a man honours or dishonours her, so shall he have more of her or less. The blame is his who chooses; Heaven is blameless.

Plato

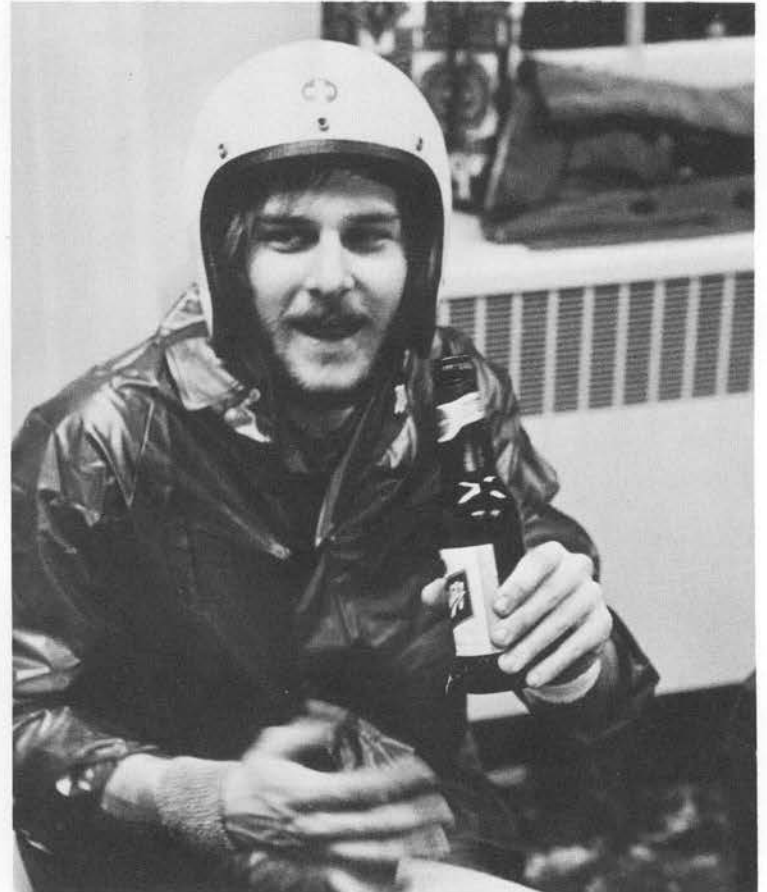



There were those who must have thought us mad  
spending all that time and money we never had.  
Well, some trust in chariots and some in marble banks,  
some of us just love each other and never ask for thanks.

There were those who must have thought us daft  
from the way we cried together and the way we laughed.  
Well, some trust in chariots and some in big machines,  
some of you save diamonds, baby, some of us save dreams.

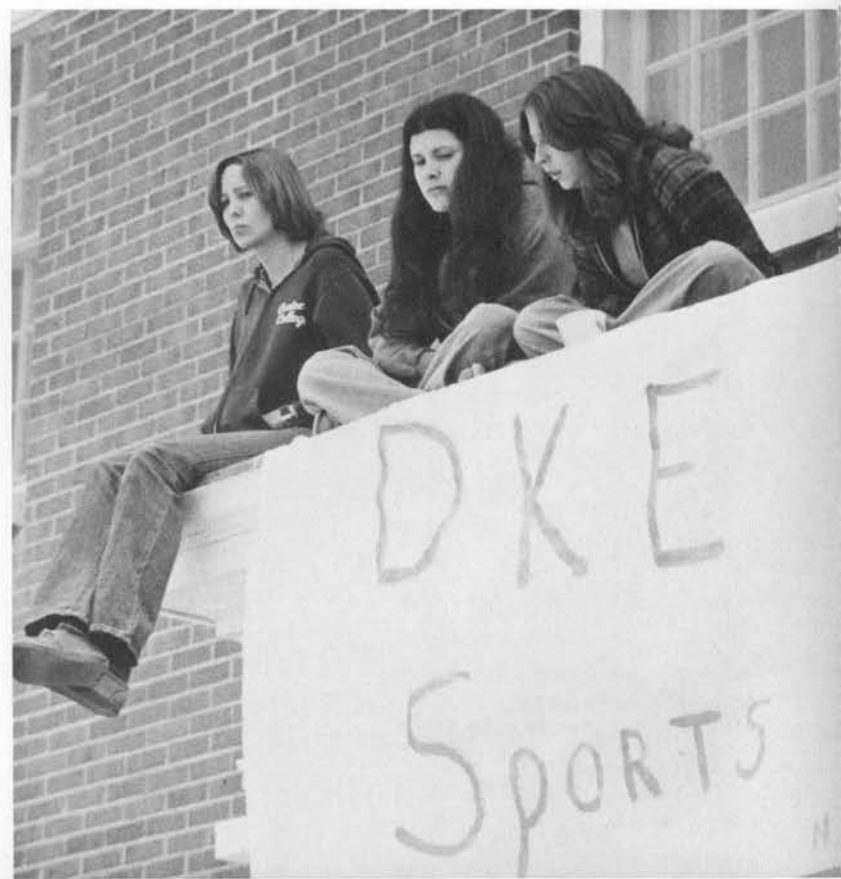

Some trust in chariots with great big yellow wheels.  
Well, I had a ride in a chariot and oh how empty it feels.

There were those who must have thought us fools  
loving like a house on fire and breaking all the rules.  
Well, some trust in chariots, in chariots they ride,  
we ride the wings of love together side by side.

Rod McKuen

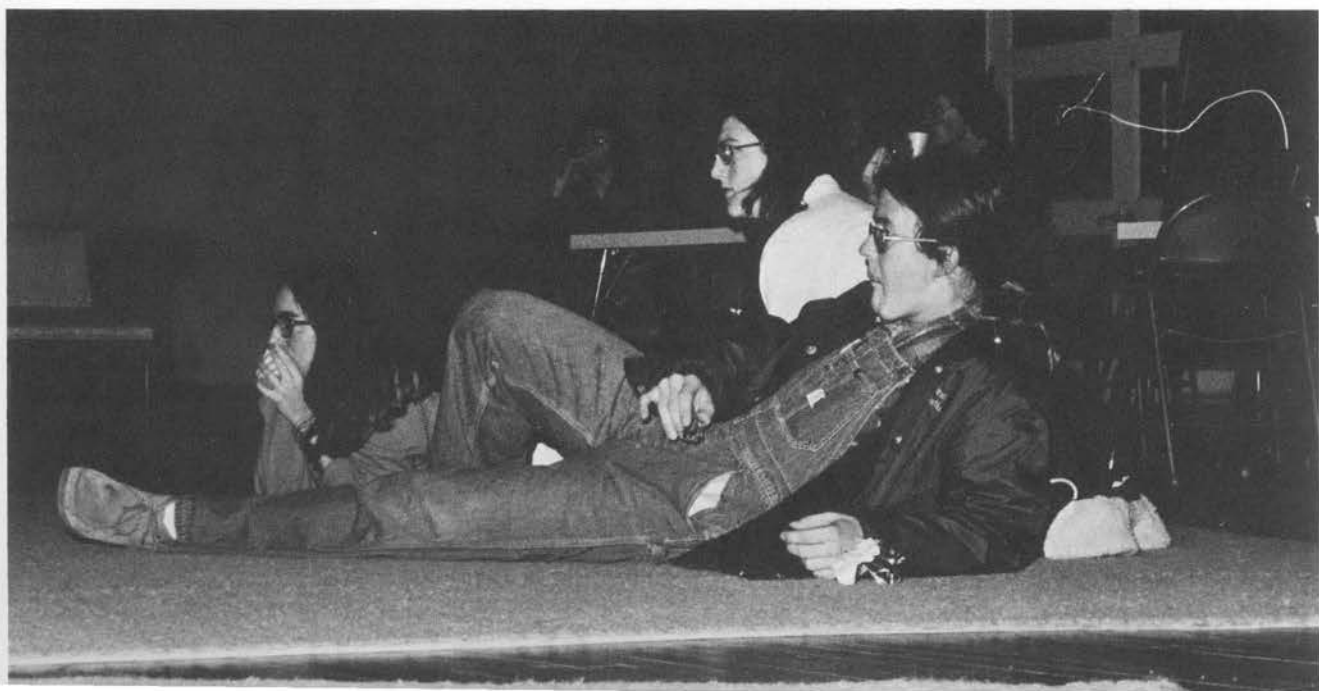
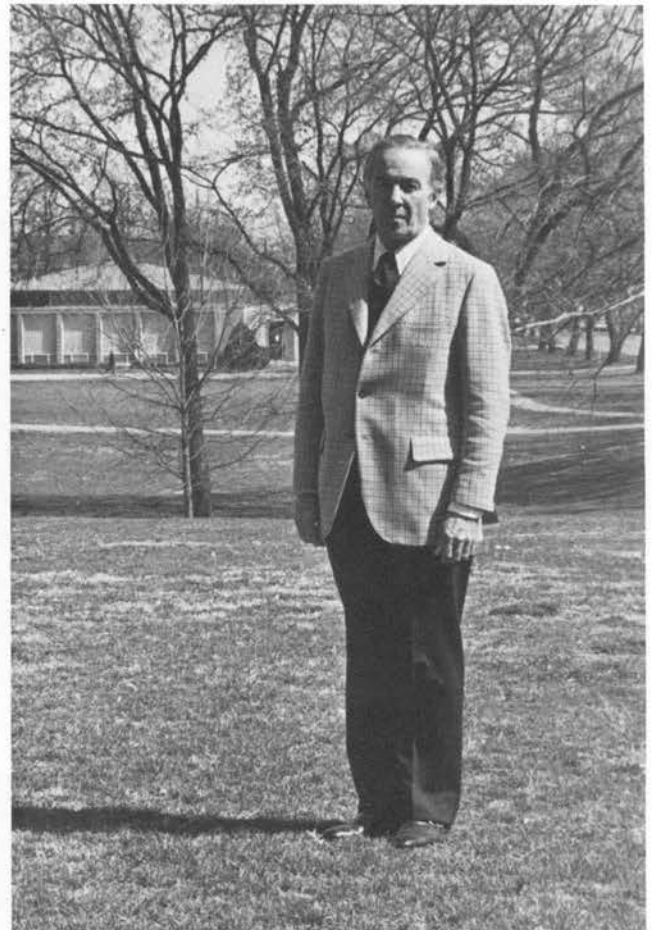



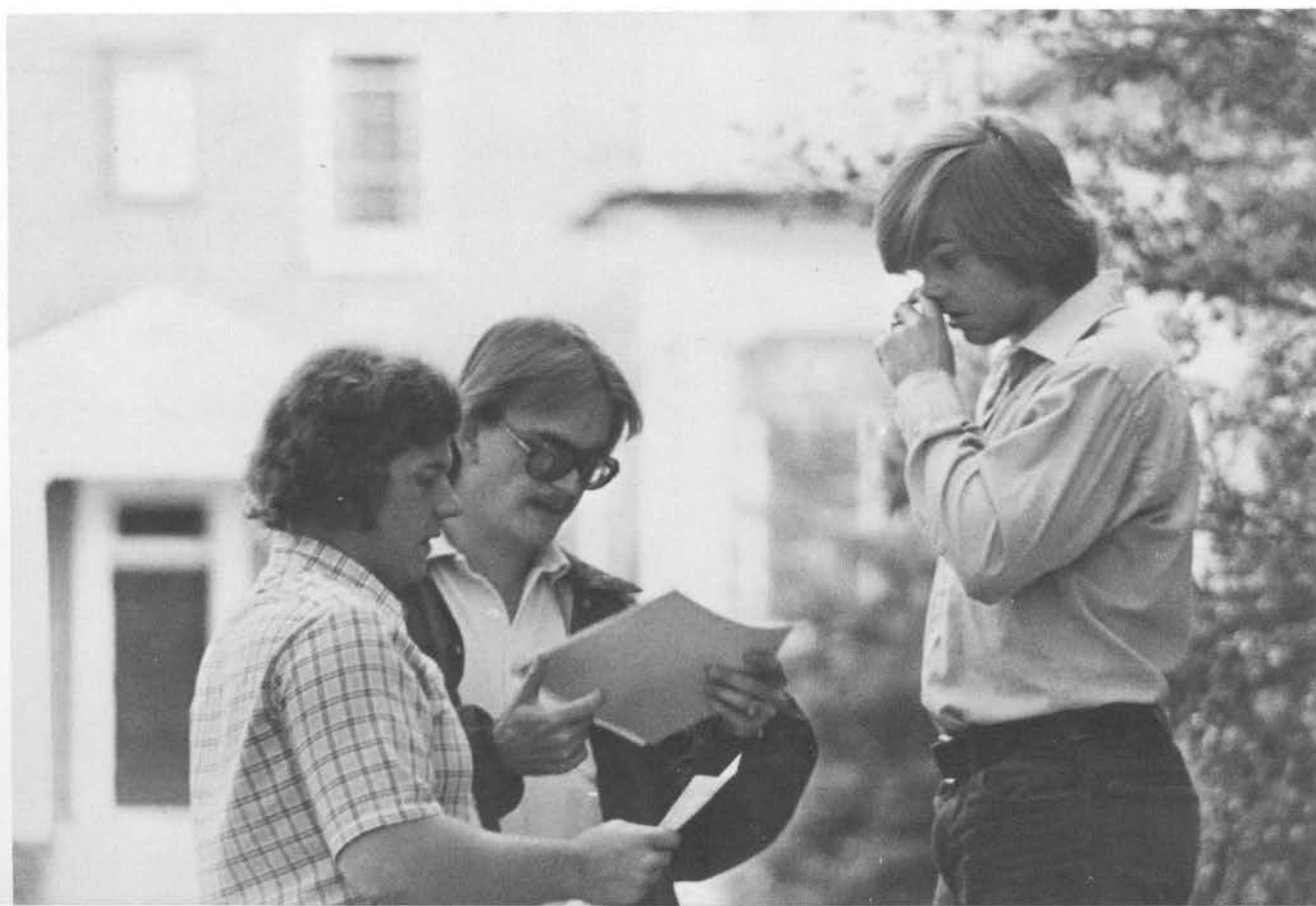

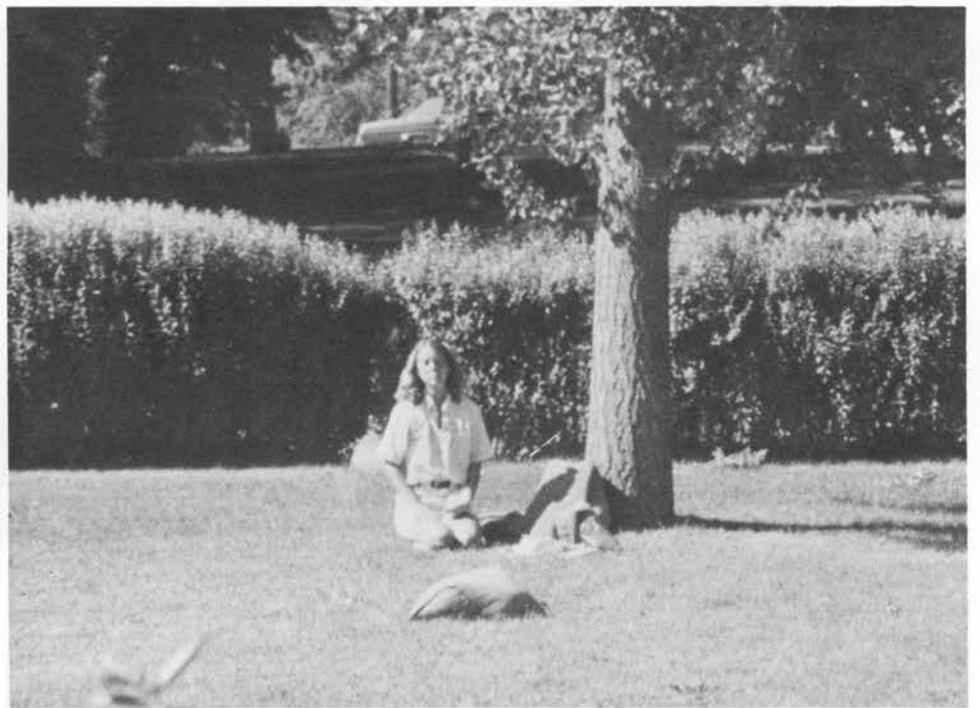



This is life.  
Portrayed on the stage for ages;  
Recorded earthily for centuries;  
Lived in strangeness for years;  
Sung as a hymn for days;  
Exalted for but an hour, but the  
Hour is treasured by Eternity as a jewel.

Kahlil Gibran

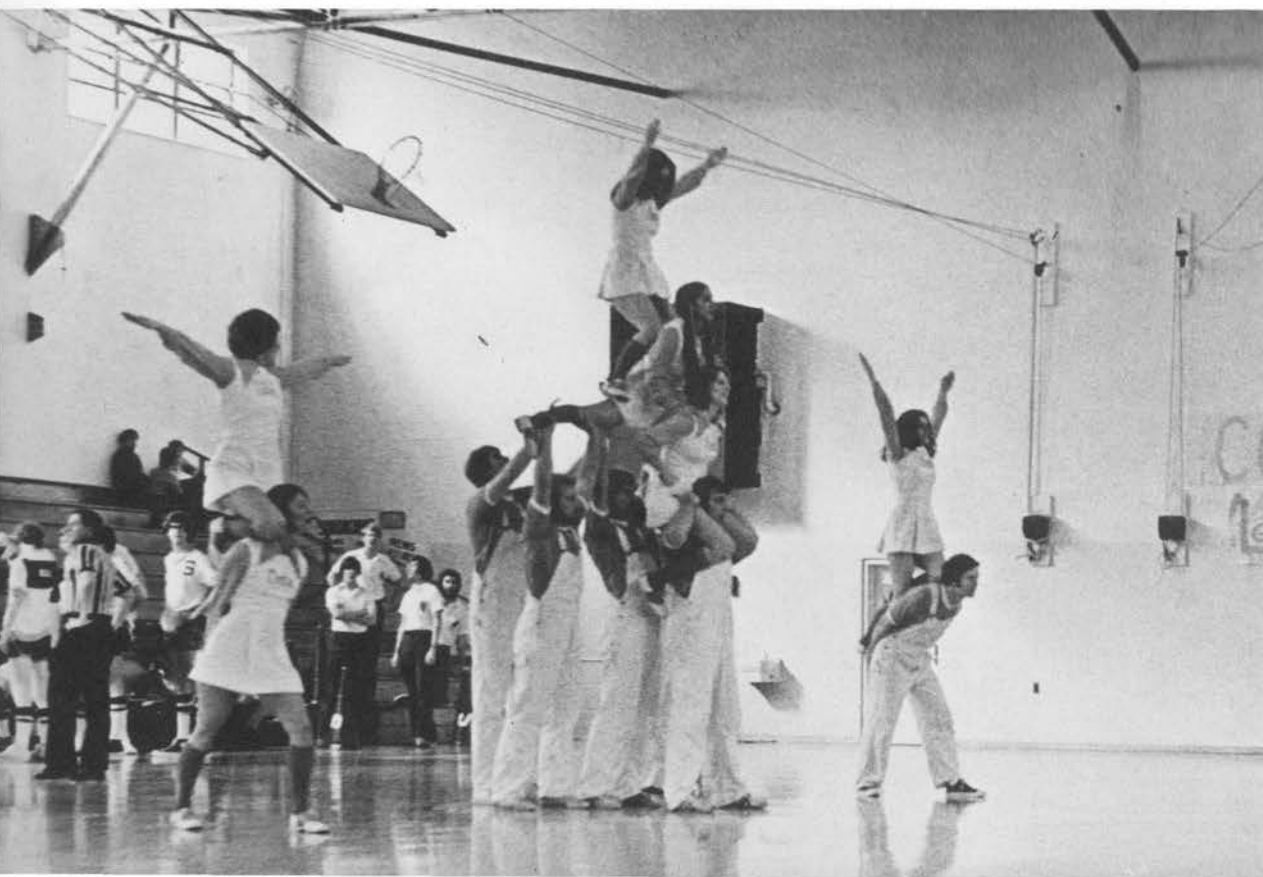

I have desired to go  
Where springs not fail,  
To fields where flies no sharp and sided hail  
And a few lilies blow.

And I have asked to be  
Where no storms come,  
Where the green swell is in the havens dumb,  
And out of the swing of the sea.

Gerald Manley Hopkins

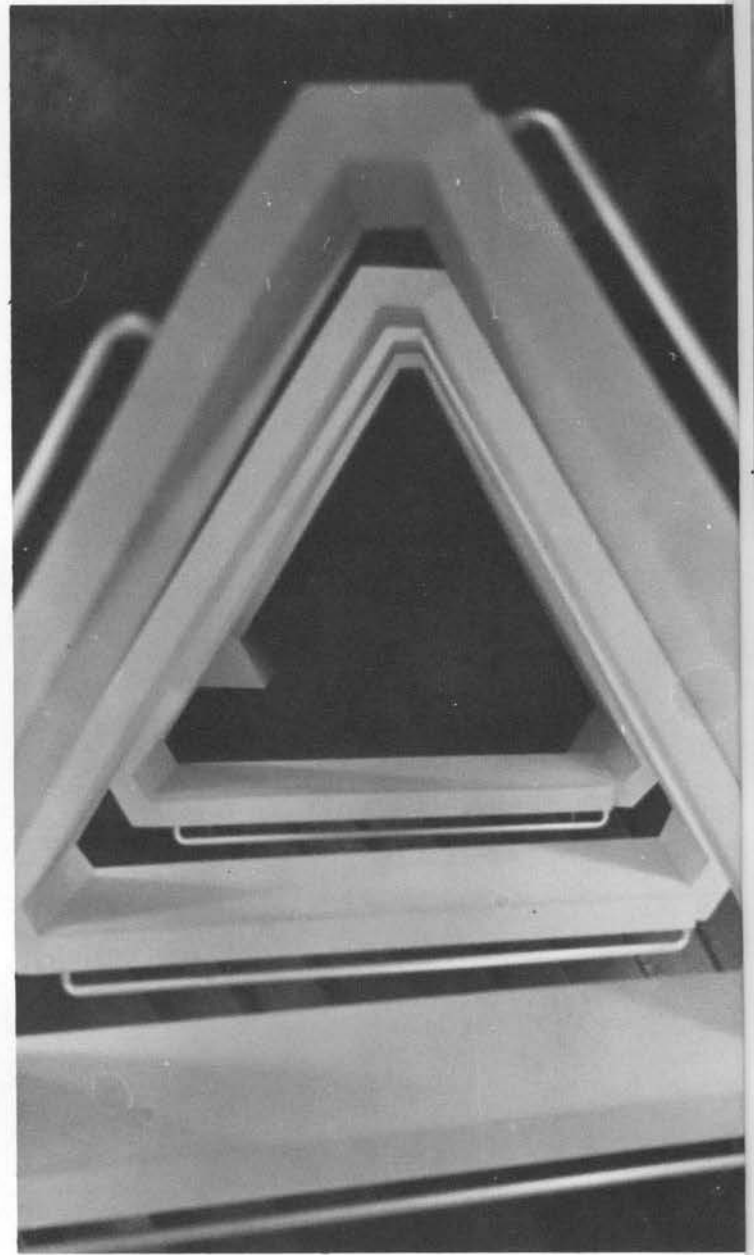



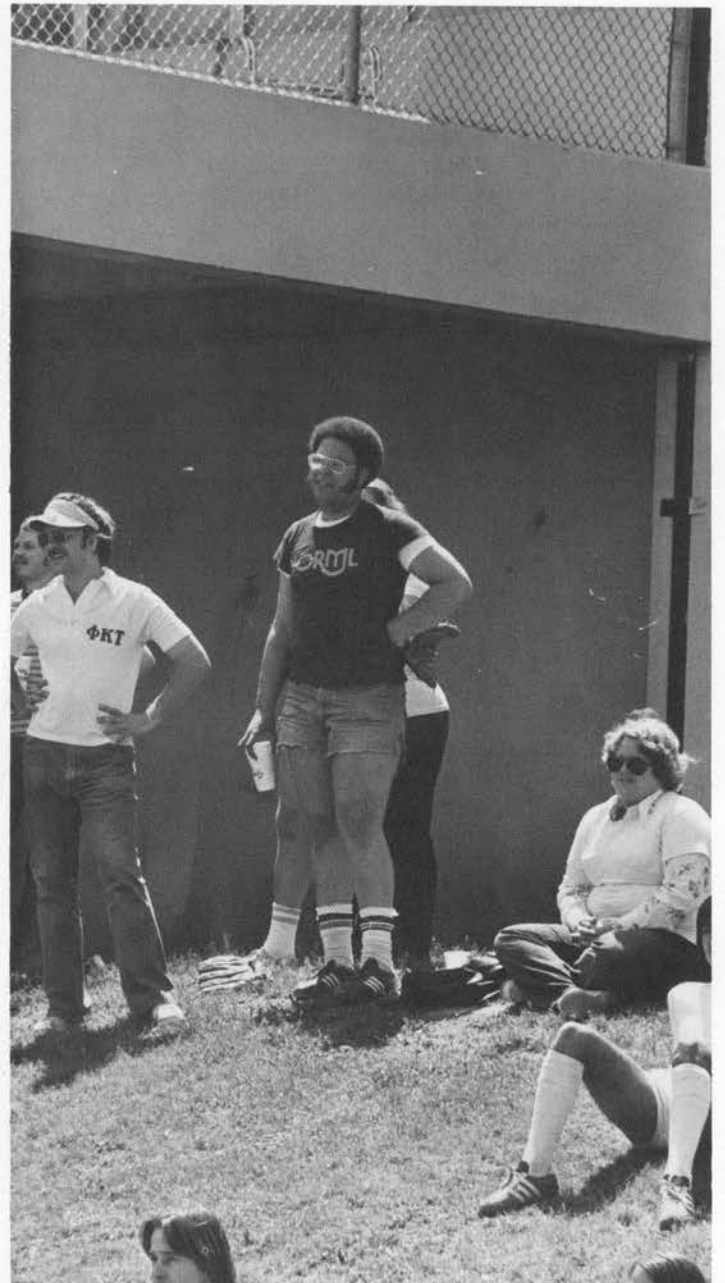
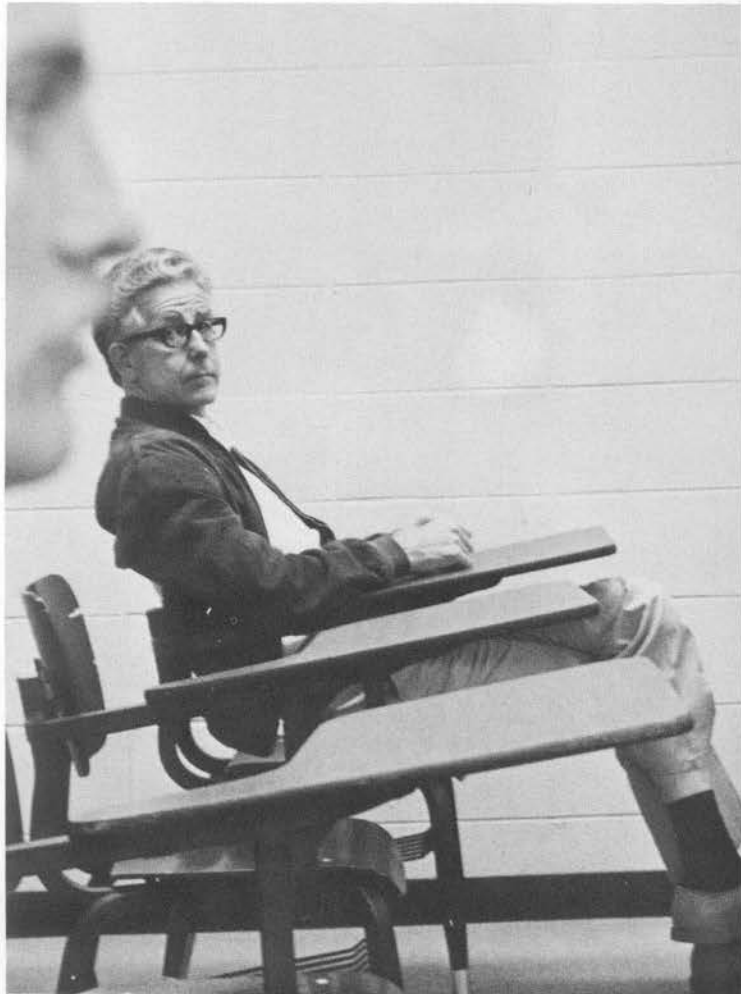



Time present and time past  
Are both perhaps present in time future,  
And time future contained in time past.  
If all time is eternally present  
All time is unredeemable.

T.S. Eliot



I think continually of those who were truly great.  
Who, from the womb, remembered the soul's history  
Through corridors of light where the hours are suns  
Endless and singing. Whose lovely ambition  
Was that their lips, still touched with fire,  
Should tell of the Spirit clothed from head to foot in song.  
And who hoarded from the Spring branches  
The desires falling across their bodies like blossoms.

Stephen Spender

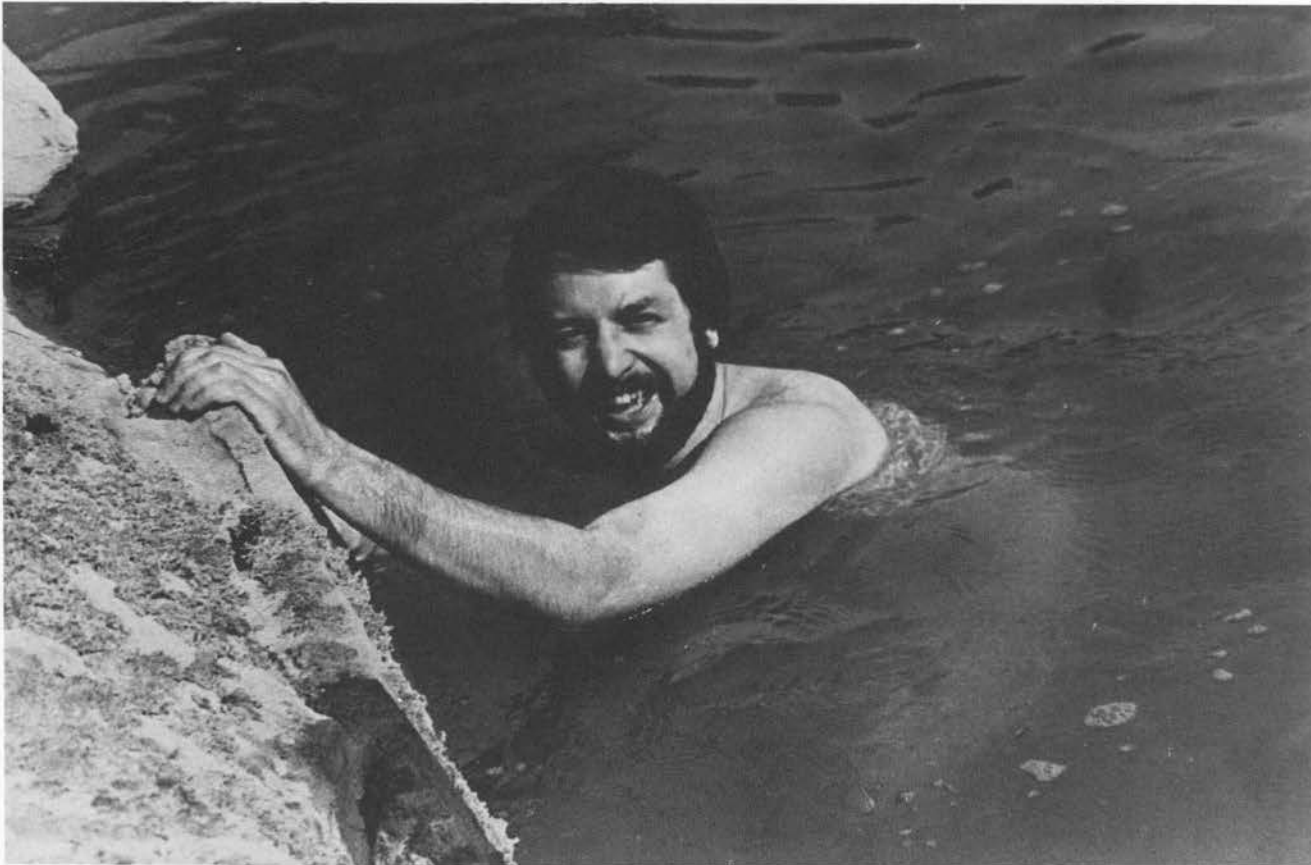

Everything in this world  
is big with jest —  
and has wit in it,  
and instruction too —  
if we can but find it out!

Lawrence Sterne





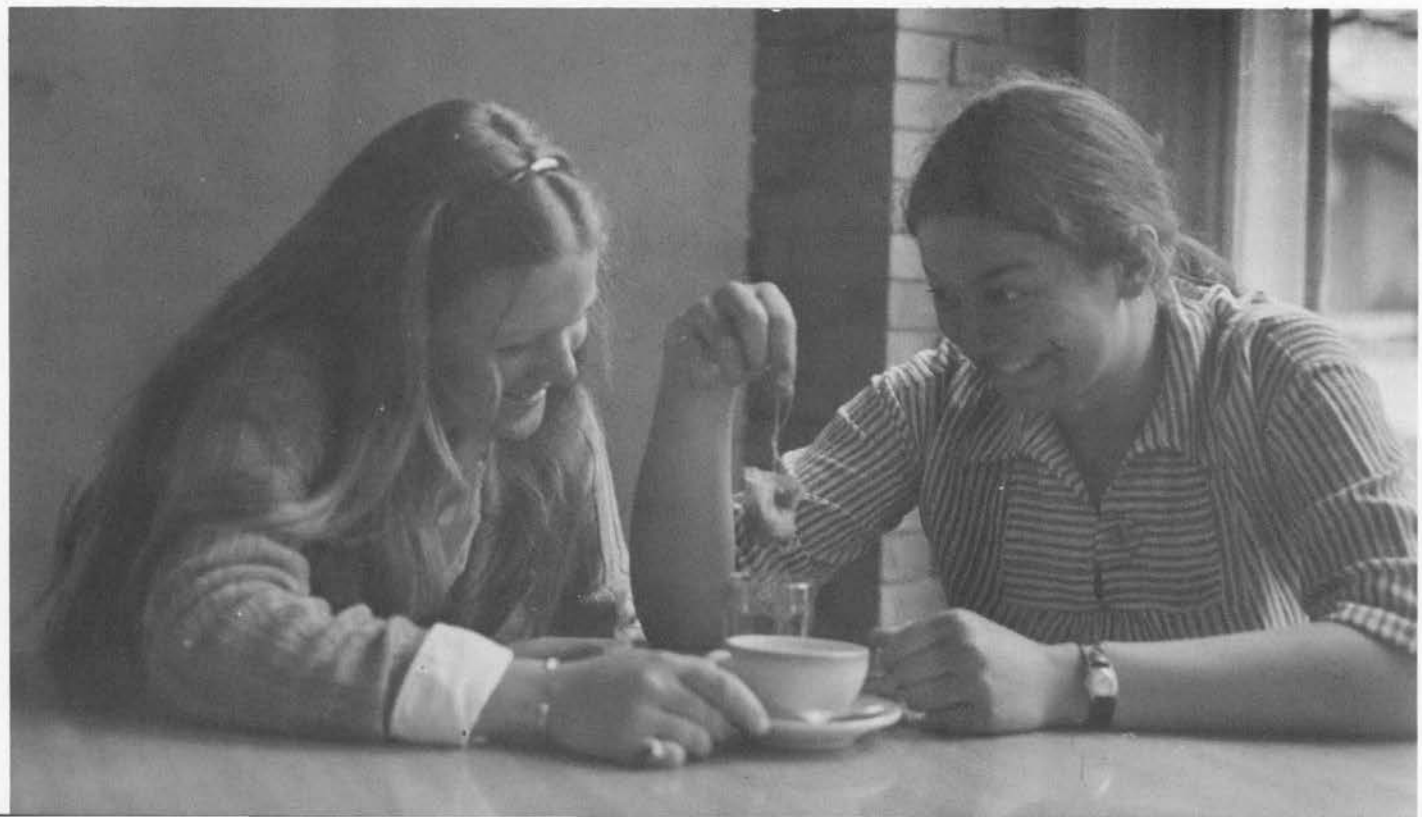

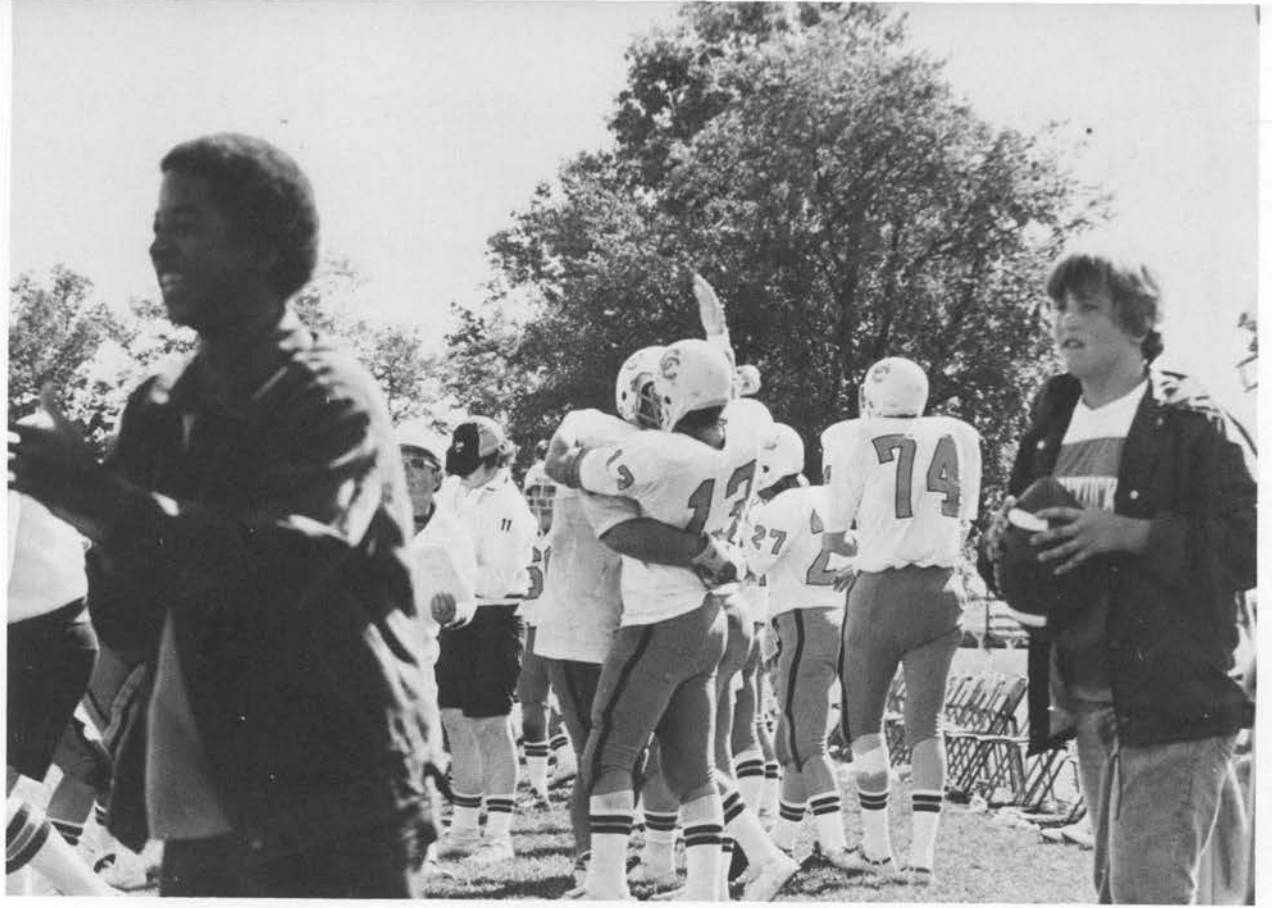

There are some things which cannot be  
learned quickly,  
and time, which is all we have,  
must be paid heavily for their acquiring.

They are the very simplest things,  
and because it takes a man's life to know them  
the little new that each man gets from life  
is very costly and the only heritage  
he has to leave.

Ernest Hemingway

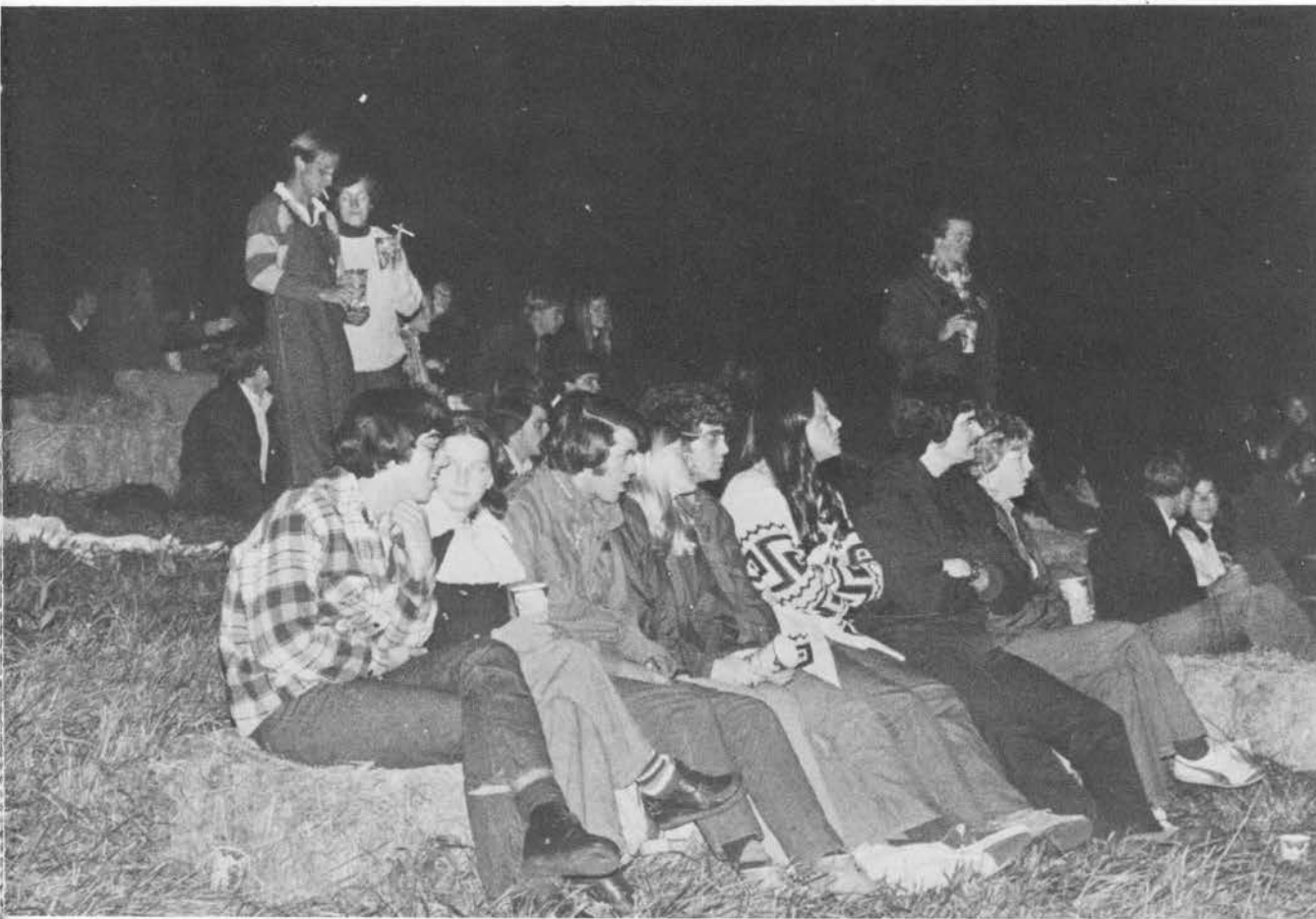

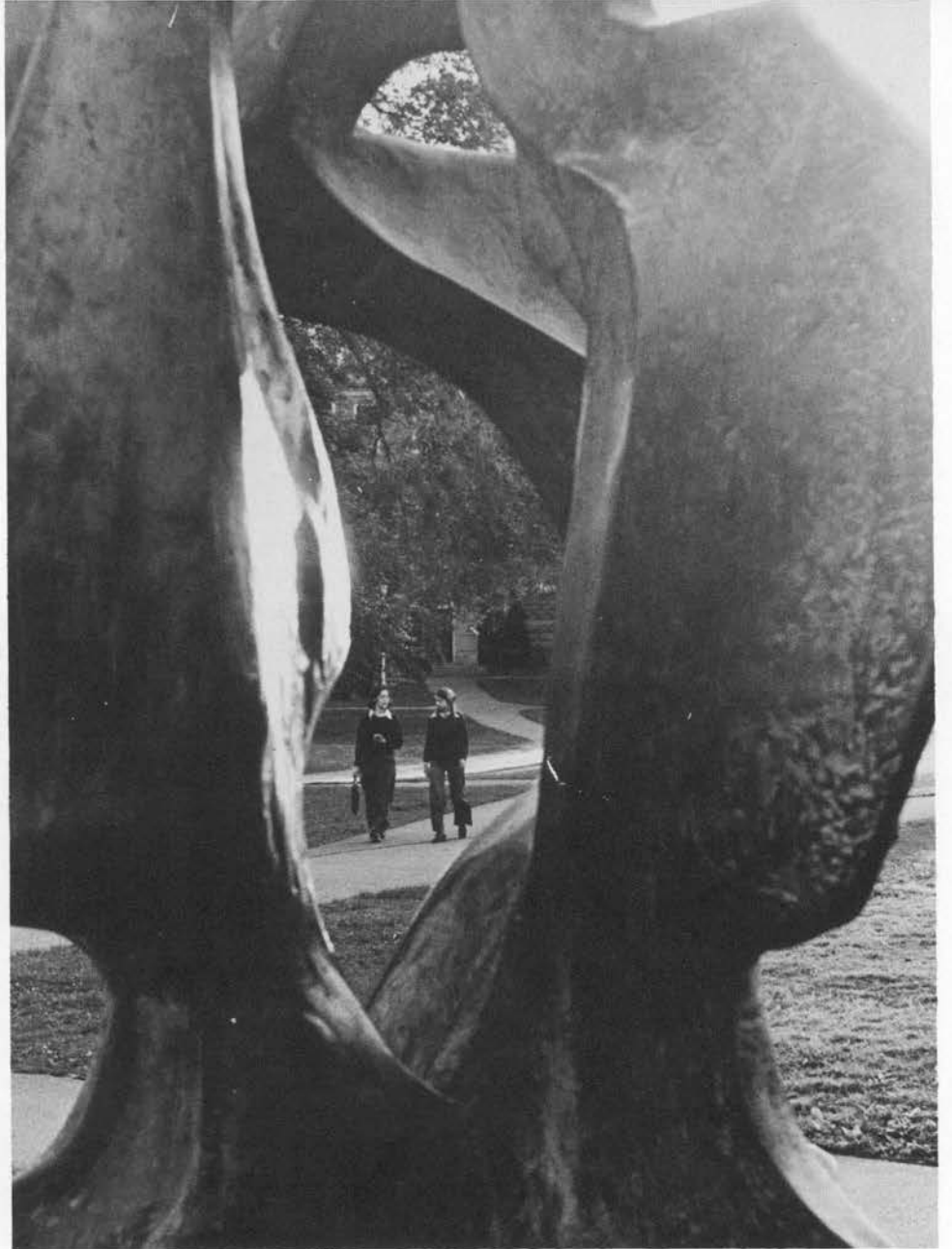

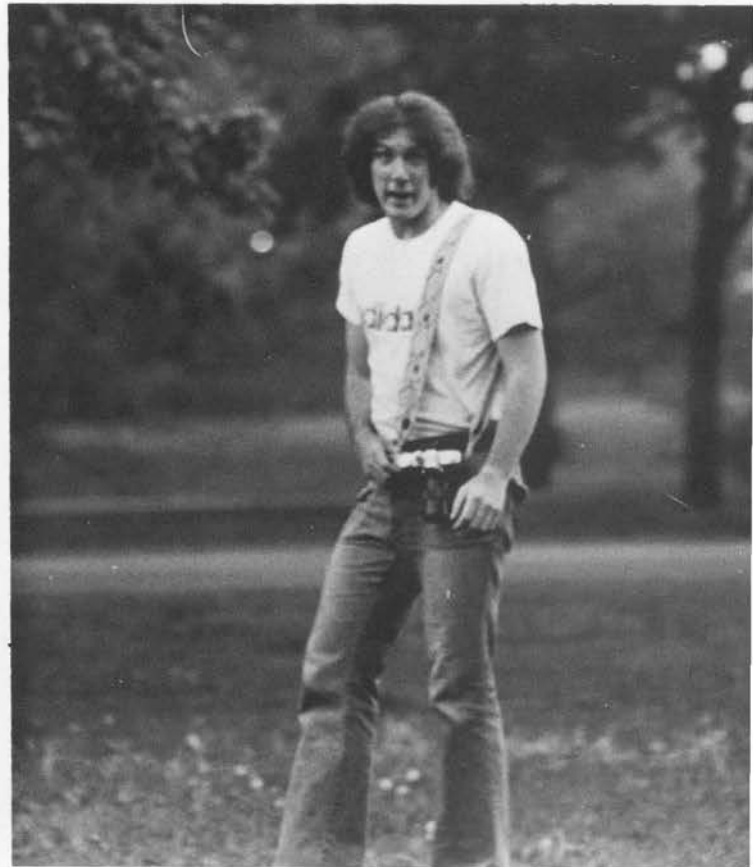

We shall not cease from exploration  
And the end of all our exploring  
Will be to arrive where we started  
And know the place for the first time.

T.S. Eliot

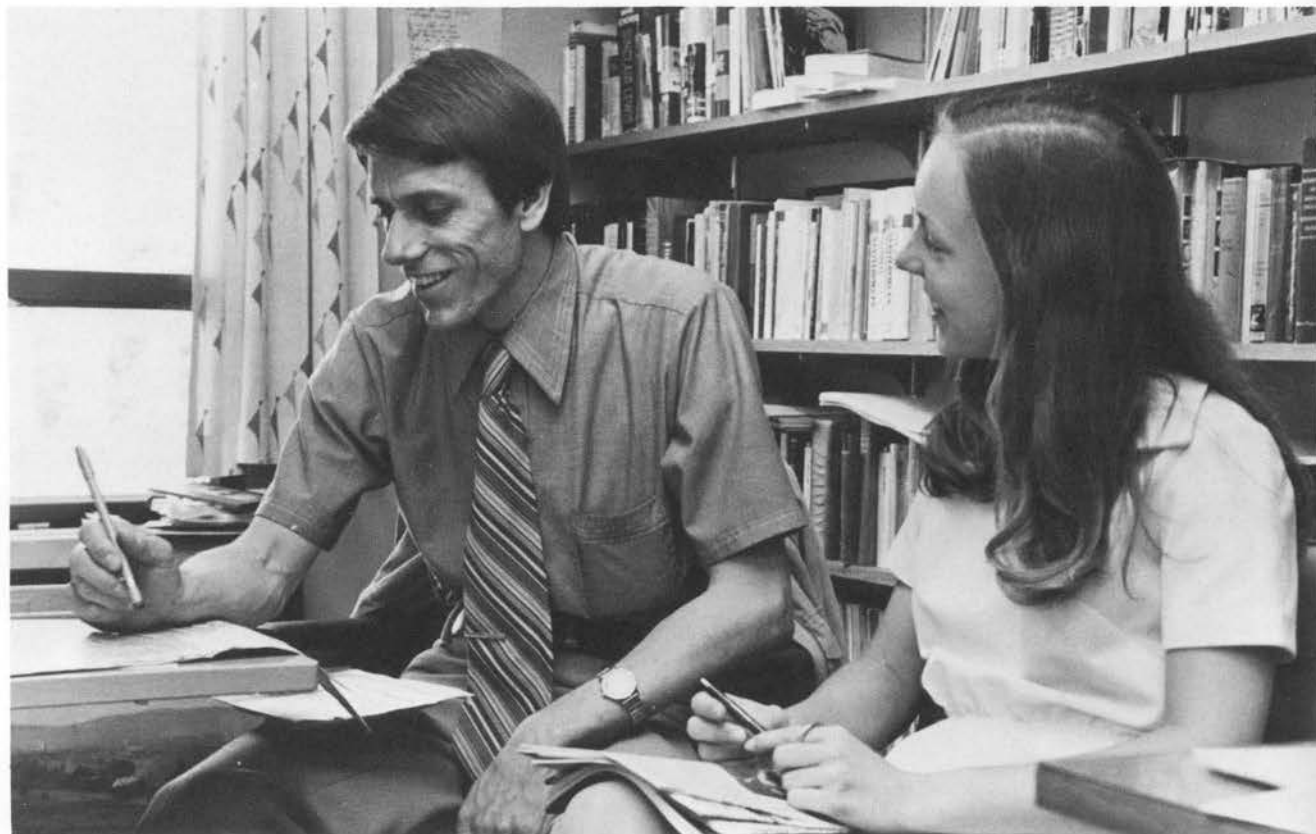
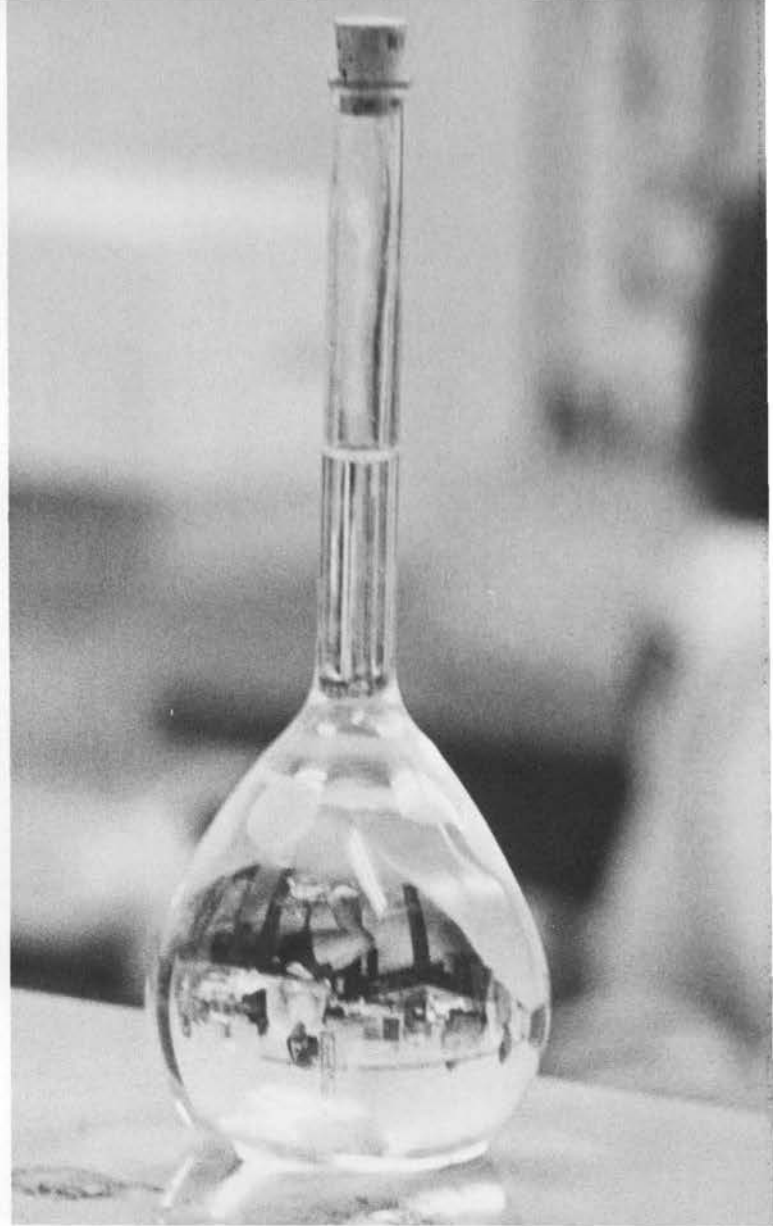

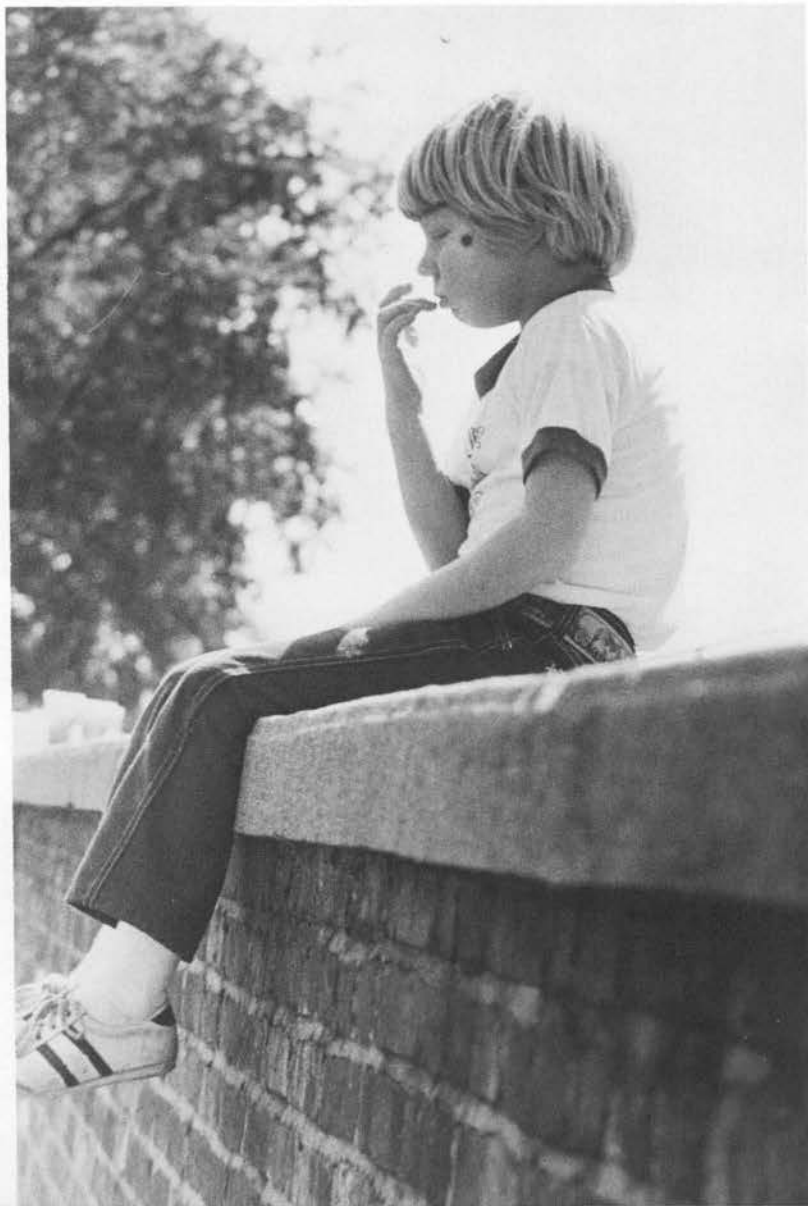

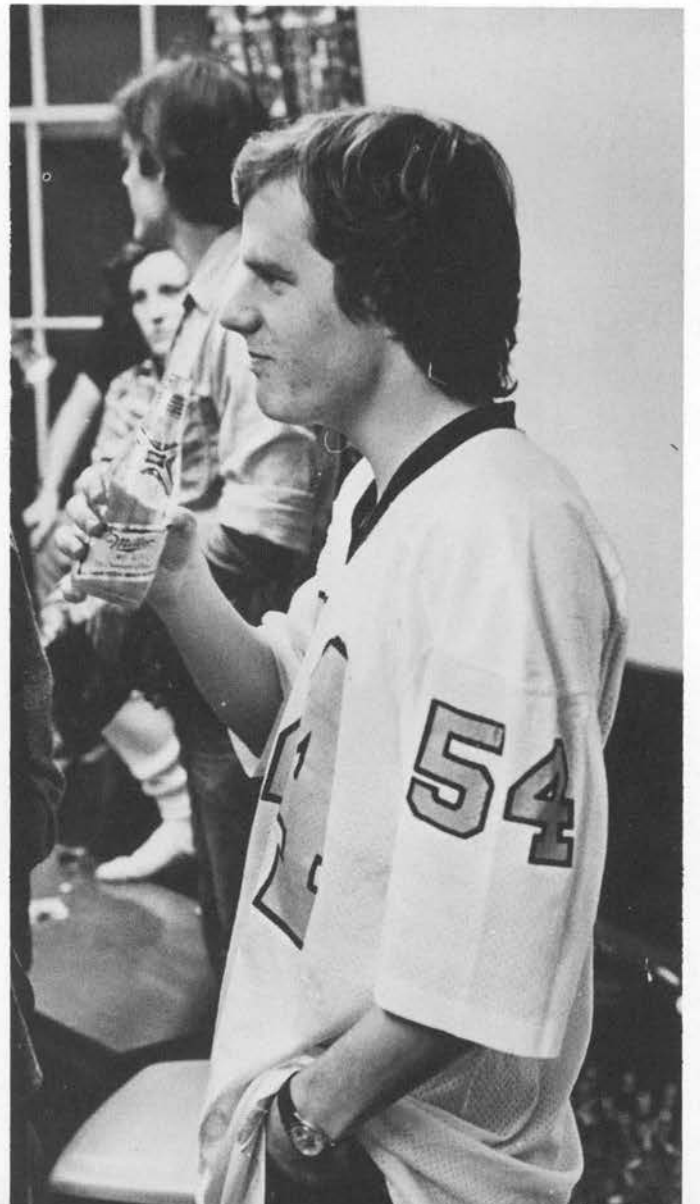



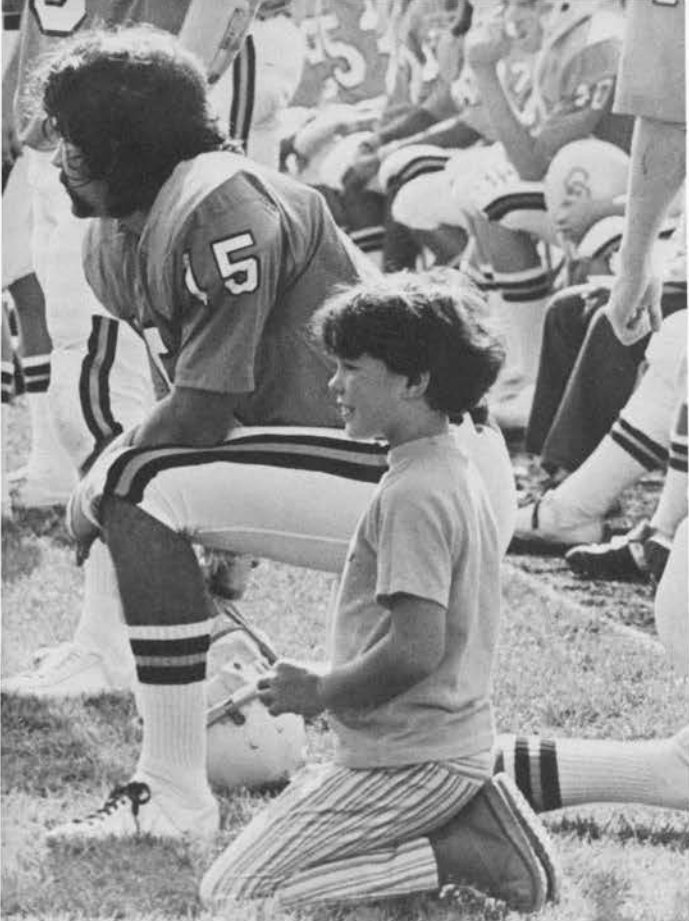

All times I have enjoyed  
Greatly, have suffered greatly, both with those  
That loved me, and alone . . .  
I am part of all that I have met . . .  
'Tis not too late to seek a newer world.  
To strive, to seek, to find, and not to yield.

Tennyson



# EVENTS

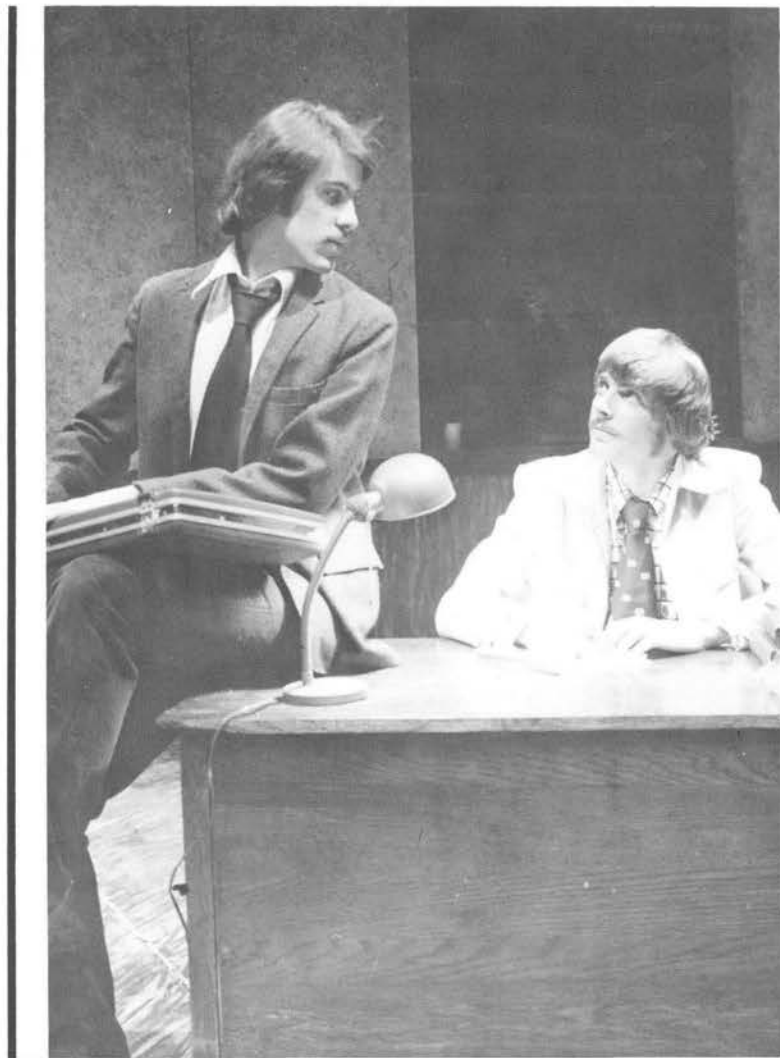
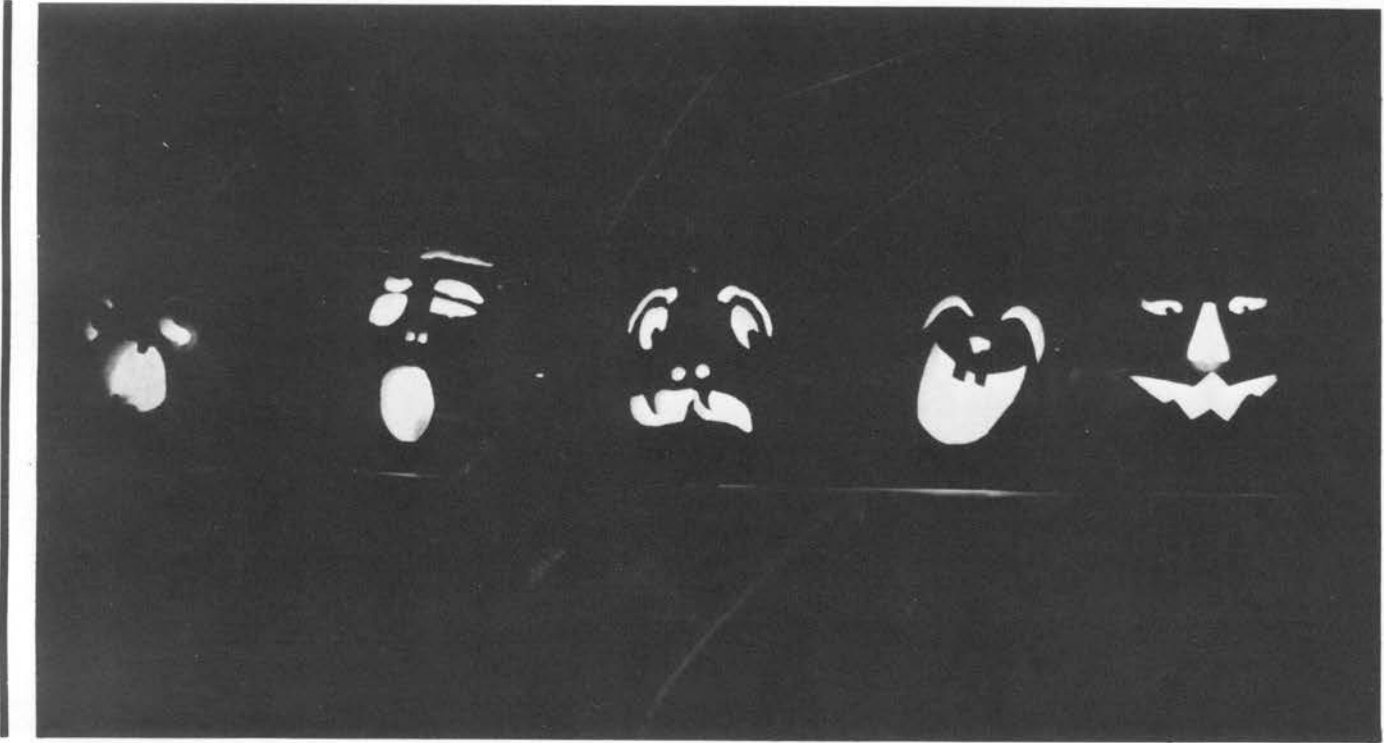



# Carnival Returns!





Carnival Court, L to R.: Melanie Murphy, John Van Volkenburgh, Barbara Fleming, Hank Phillips, Jenny Lu Cromer, Paul Butler, Anna Beth Evans, Rocky Cooper, Pam Miller, Cary Moon, Allison Kelley, and Martin Walthall.



# Regional Arts and Symposium



Harrison Salisbury



Scottish  
National  
Orchestra

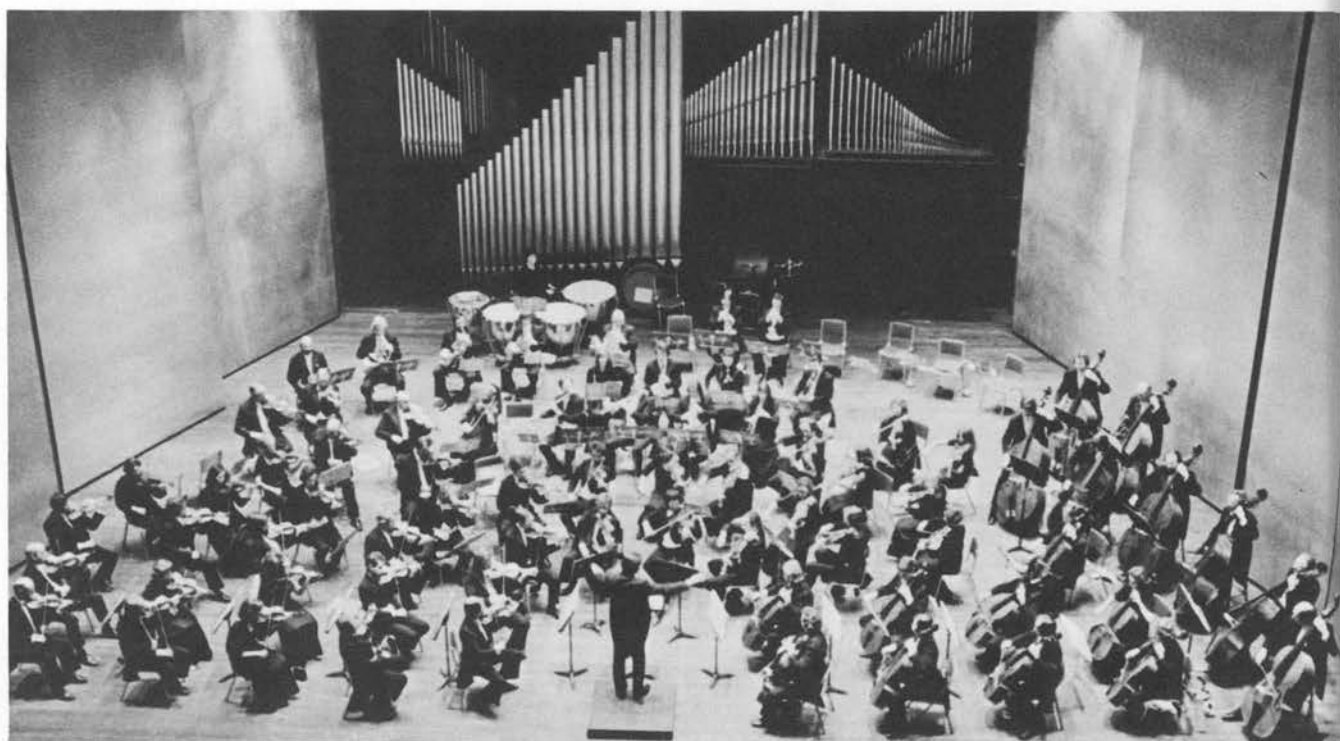



Irene



Max Lerner

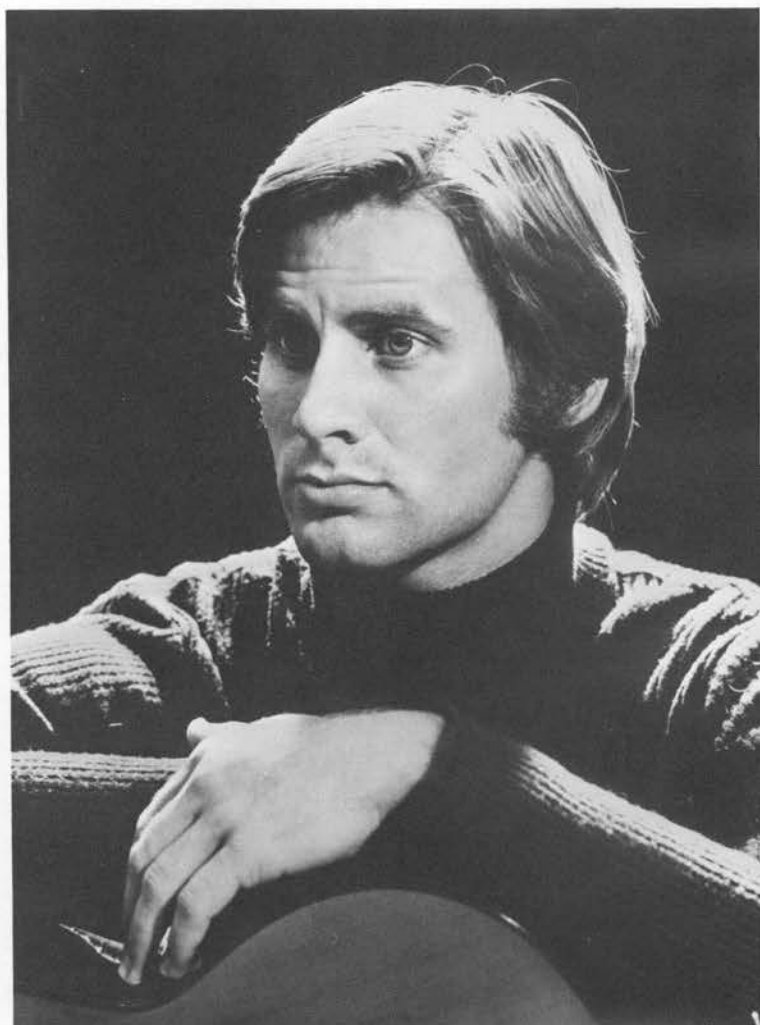

Christopher Parkening

# Homecoming October 10-11







Homecoming Court, L. to R.: Anna Beth Evans, Ramona Graves, Allison Kelley, Queen Pam Miller, Bettie Threlkeld, Anita Britton.

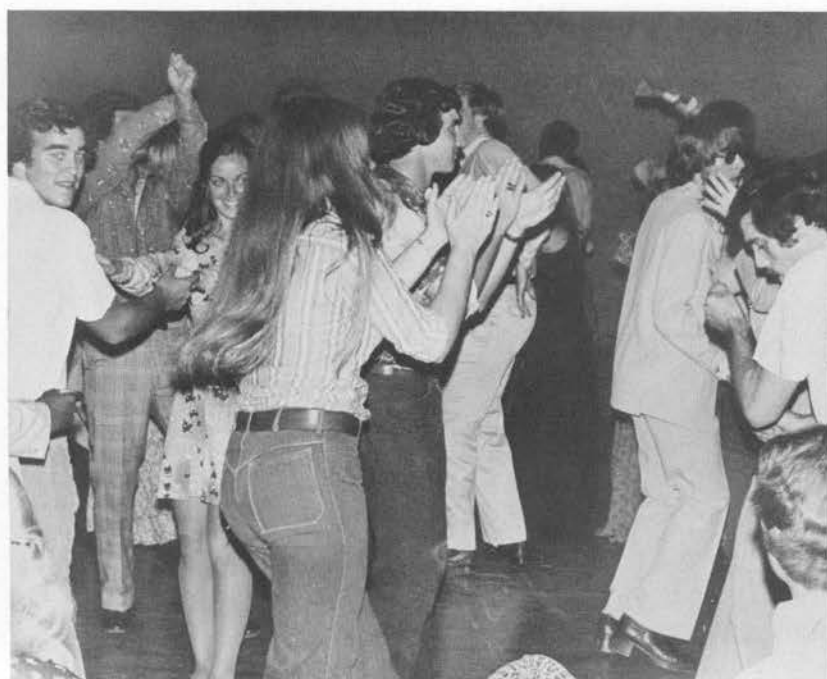

# Gardenia April 23-24





Gardenia Court, L. to R.: Julie De-  
munbrun and Roy Beard, Suzannah  
Scholtz and George Noble, Queen  
Terri Daniel and Gary Cooper, Katie  
Apt and Mike Kimbrell, Dru Monroe  
and Troy Dix.



# Commencement



1976 Valedictorians: Karen Haswell and Mike Bowman

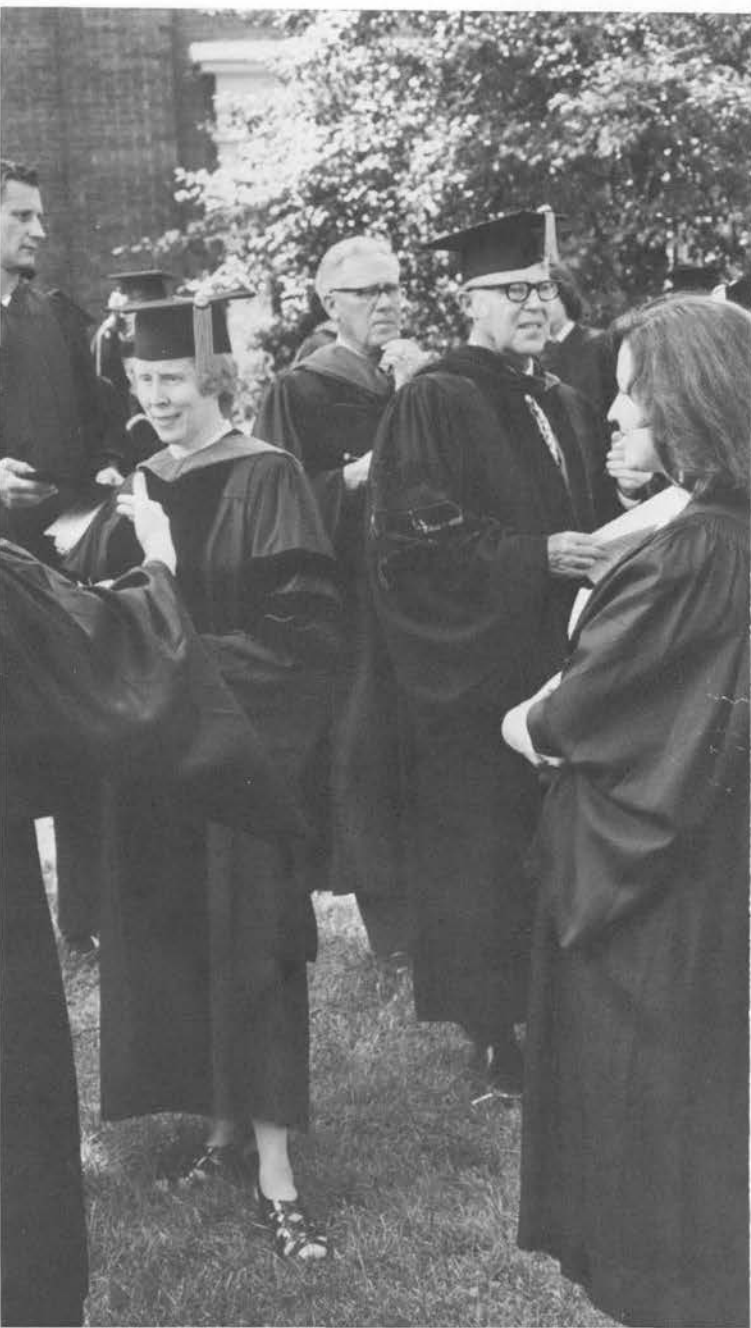



PHILLIP ANTHONY BENKERT

With Distinction

The Fred M. Vinson Honors Award

KEVIN RICHARD BLOCK

The James Ware Parrish II English Prize

MICHAEL WILLIAM BOWMAN

With Highest Distinction

The George Winston Welsh Valedictorian Prize

BARBARA ARDITH BROWN

With High Distinction

The Frankel Prize

DONALD EDWARD BROWN

With Distinction

The Fred E. Arnicar Prize

SHEILA ANN BURKS

With Distinction

EILEEN MARIE BURNS

With Highest Distinction

The George C. Young English Literature Prize

DONNA JUNE CAROTHERS

With Distinction

ROBERT THOMAS CARTER

With Distinction

The William P. Thompson, Jr. Memorial Prize

CAROLYN CLAPP

The Graves Griffiths Prize

JOHN HOWARD DARNELL, JR.

With Distinction

The Christian Athlete of the Year Award

ANNA BETH EVANS

With Distinction

BARBARA CLAIRE FLEMING

With Highest Distinction

The Preston Carter Chemistry Prize

RAMONA LEE GRAVES

With High Distinction

ANNE LEATH HARRISON

With High Distinction

KAREN LOIS HASWELL

With Highest Distinction

The Gavin Eastern Wiseman Valedictorian Prize

LINDA KAY HATFIELD

With Distinction

DEBORAH CALVERT HELLMANN

With Distinction

DEBRA C. HILL

The Creative Writing Prize for Poetry

DANIEL CARL HINZE

With Distinction

The Wall Street Journal Award

JAMES PATRICK HORAN

With Distinction

HERMAN CARL HORNEMAN

The Mason Knuckles Award

ALLISON CLAIRE KELLEY

The James Ware Parrish II English Prize

DEL ALAN KOCH

With Distinction

HENRY FREDERICK KRAUSS, JR.

With Distinction

The Ormond Beatty Alumni Prize

SUE ELLEN McGRATH

With Distinction

The Music Prize

ANN MELANIE MURPHY

The Mildred and David Wood Art Prize

JOHN ALLAN NURNBERGER

The John Barbour Memorial Prize

The Robert Powell Jacobs Prize

KEITH ALAN SCHULZE

With Distinction

CHARLES MASON SMITH

With High Distinction

The Owsley Rochester Award

JOHN MICHAEL SMITH

With Distinction

ROSALYNN VAN HEEST

With Distinction

The Samuel Robertson Cheek, Jr. Memorial

Prize

SANDRA LEE WILLIAMS

With High Distinction

VALARIE HOPE ZIEGLER

With Highest Distinction

The Breckinridge Jones Prize

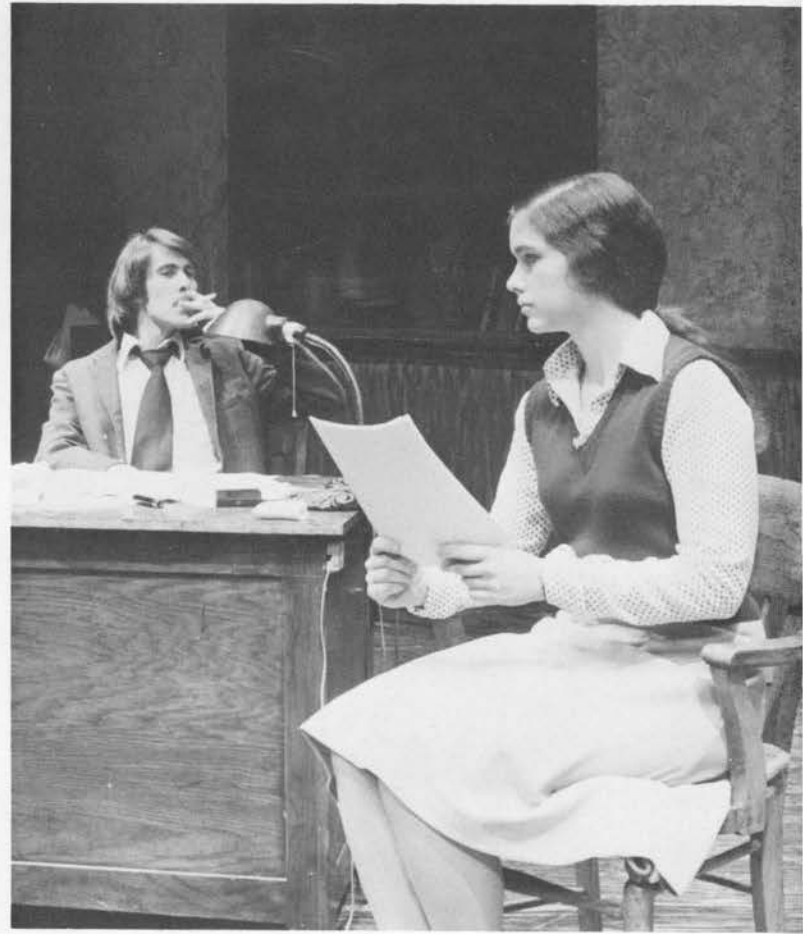
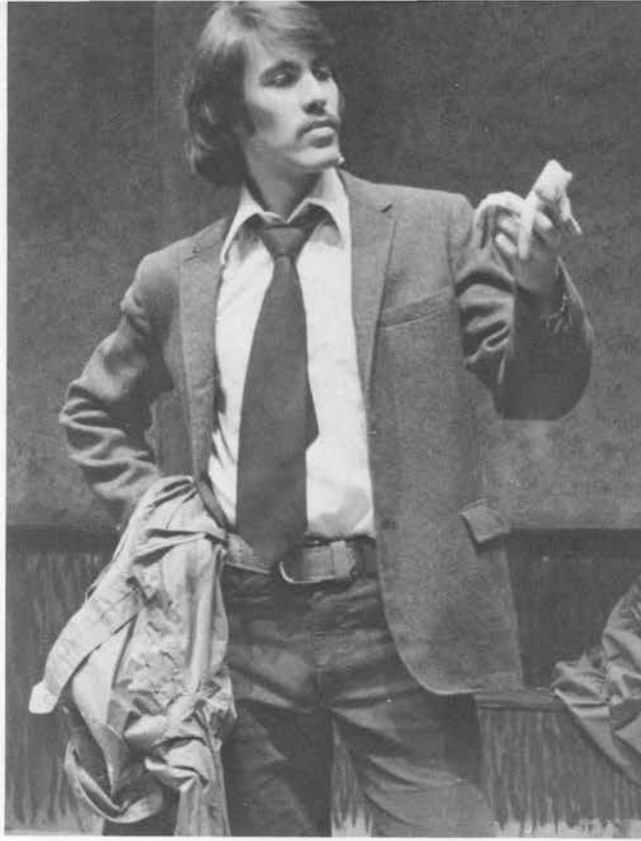

Butley



The Maids

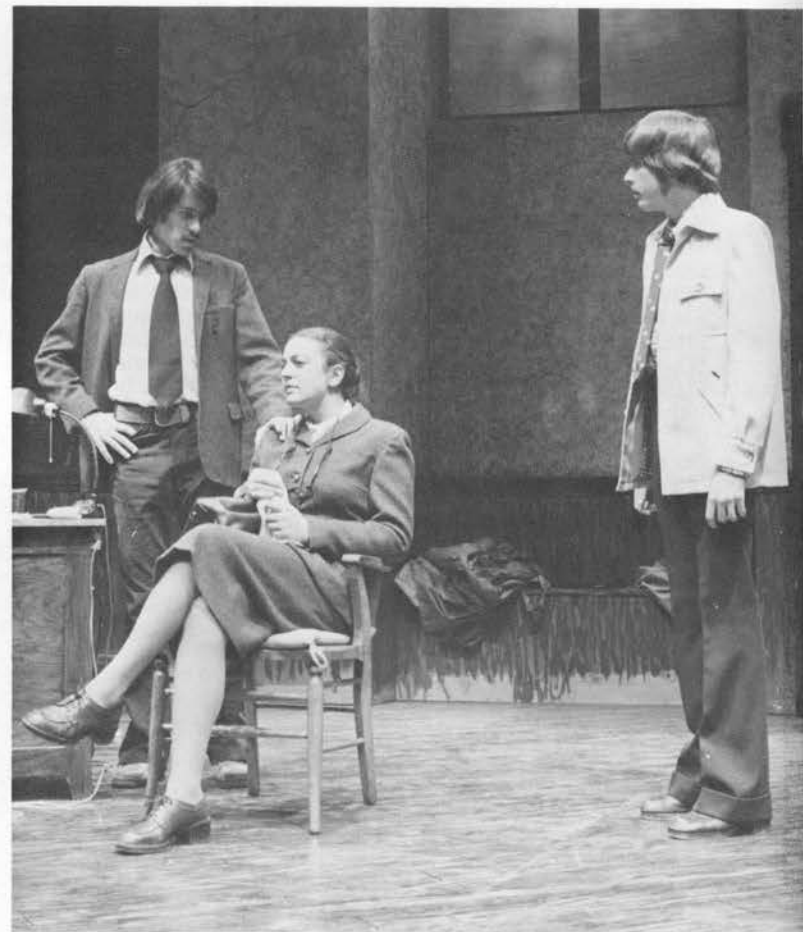

# Drama



# Lovers and Madmen



Streetcar  
Named  
Desire





# Drama

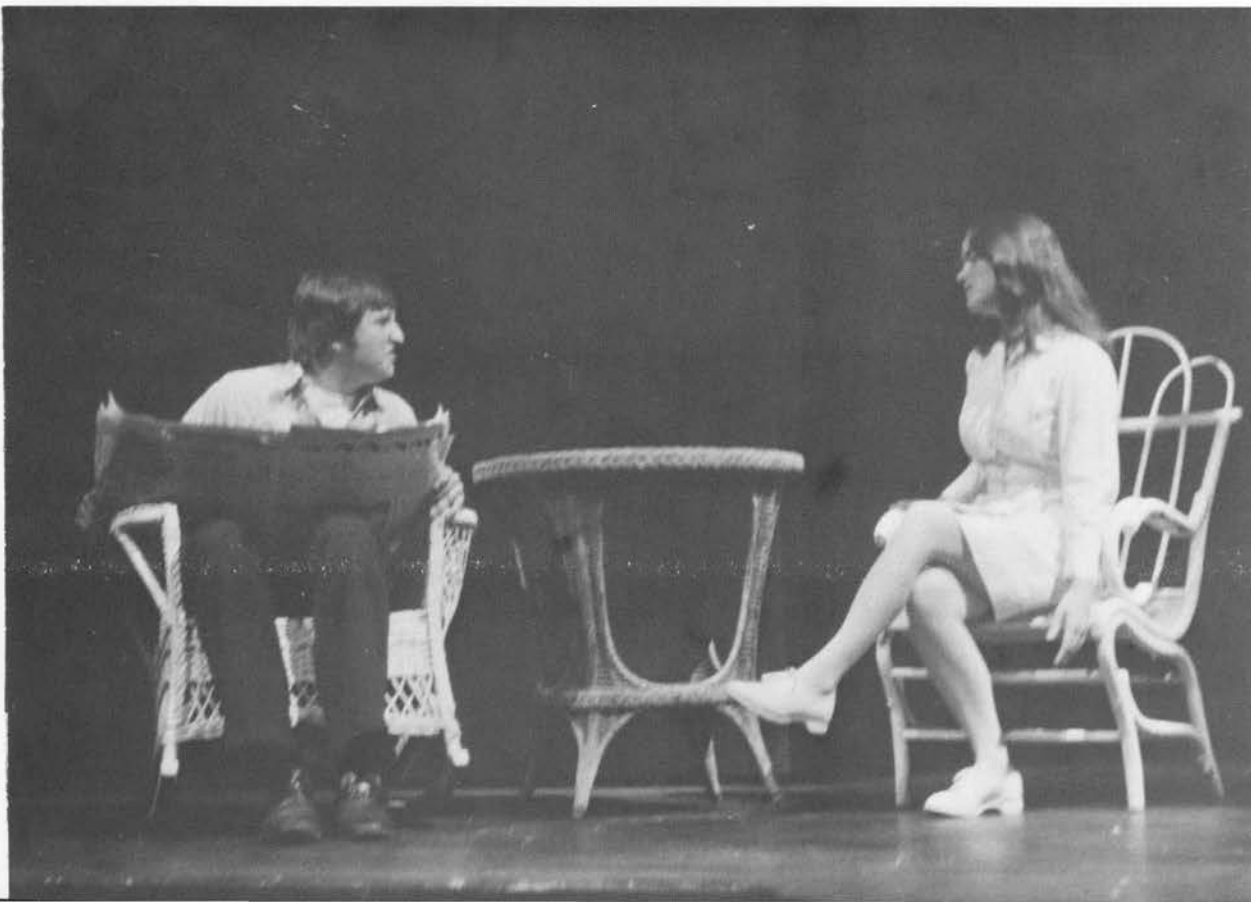
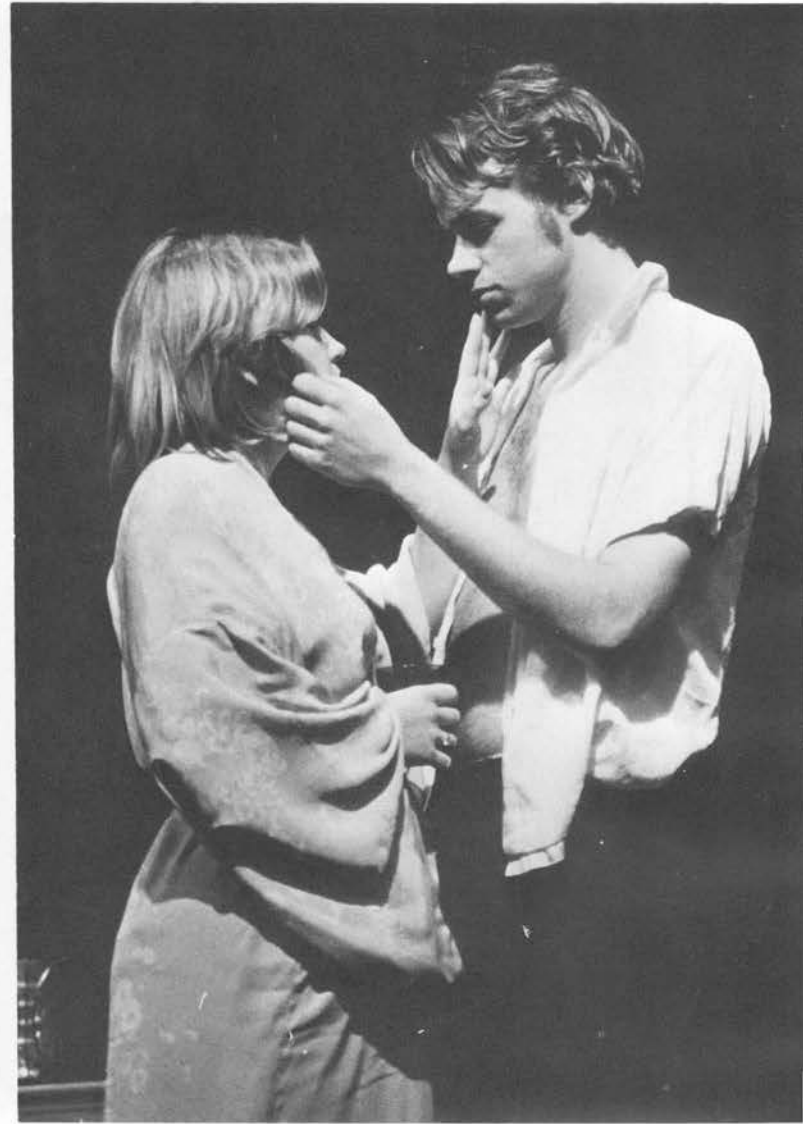
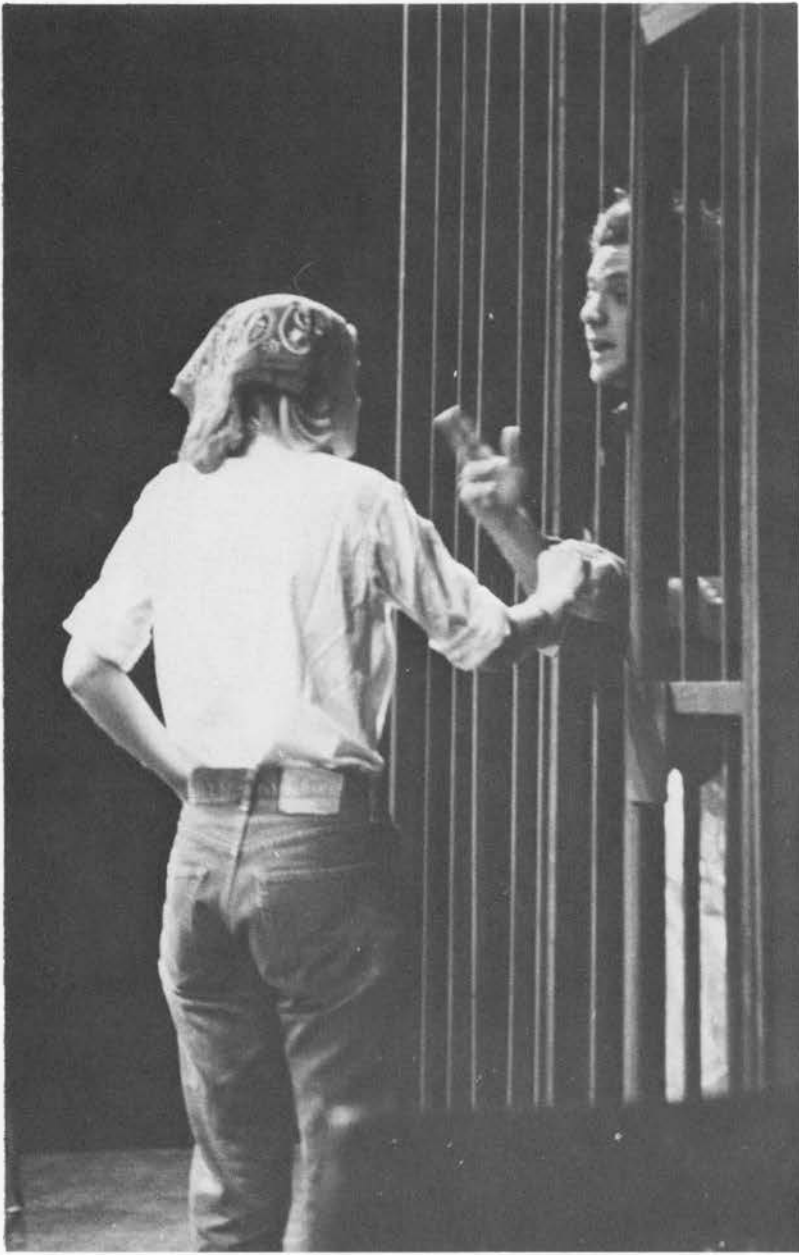

Various  
One-Act  
Plays

# SPORTS



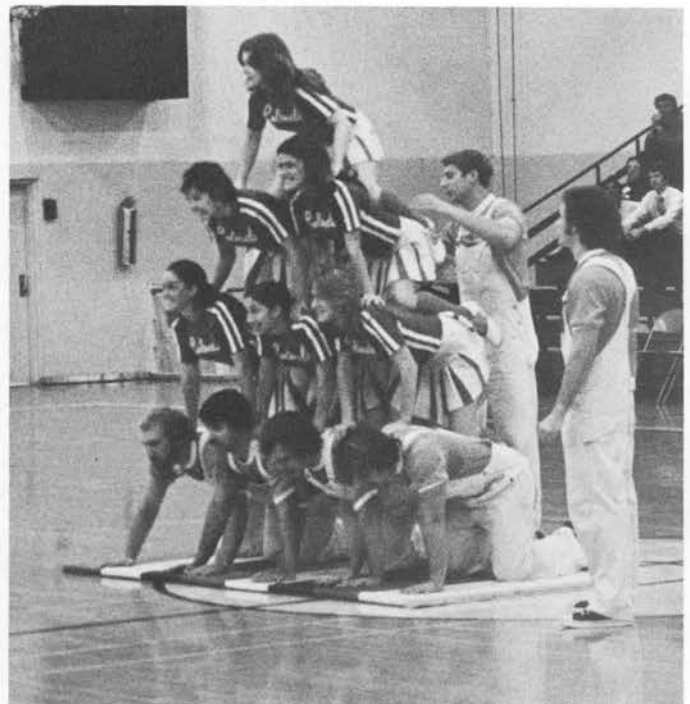



L. to R. First Row: Tim Burger, Wally Koenig, Jim Shannon, Peter O'Bryan, Alan Alexander, Dave Clark, Pat O'Brian, Joe Miller, Barney Gilland, Bryan Bell, William O'Donnell, Pete Overstreet; Second Row: Bob Beck, John Brown, Bob Brandner, Rick Straub, Keith Mathis, Phil Benkert, Keith Schulze, Steve Gowers, Hank Phillips, Don Brown, Jimmy Ned Worten, Richard Stoner, Tim Brown, Herb McGuire; Third Row: Sig Lawson, Paul Mattingly, Kirby Kernen, Mike Kimbrell, Roy Beard, John Atchison, James Akin, Dan Young, Carl Morrison, Jay Truitt, Rick DiGiorgio, Coy Heisler, Greg Saganich, Briscoe Inman; Fourth Row: John Lacy, Dan Mooser, Bill Whitehouse, Brad Worthington, Jim Donlom, Greg Weaver, Steve Sanker, Kevin McCoy, Jack Marston, Mark Davis, Terry Dobson; Fifth Row: John Clontz, Pete Sleasman, Jack Smith, Julius Price, Scott Kowalk, Richard Cress, Jim Evans, Rick Riney, Troy Dix.

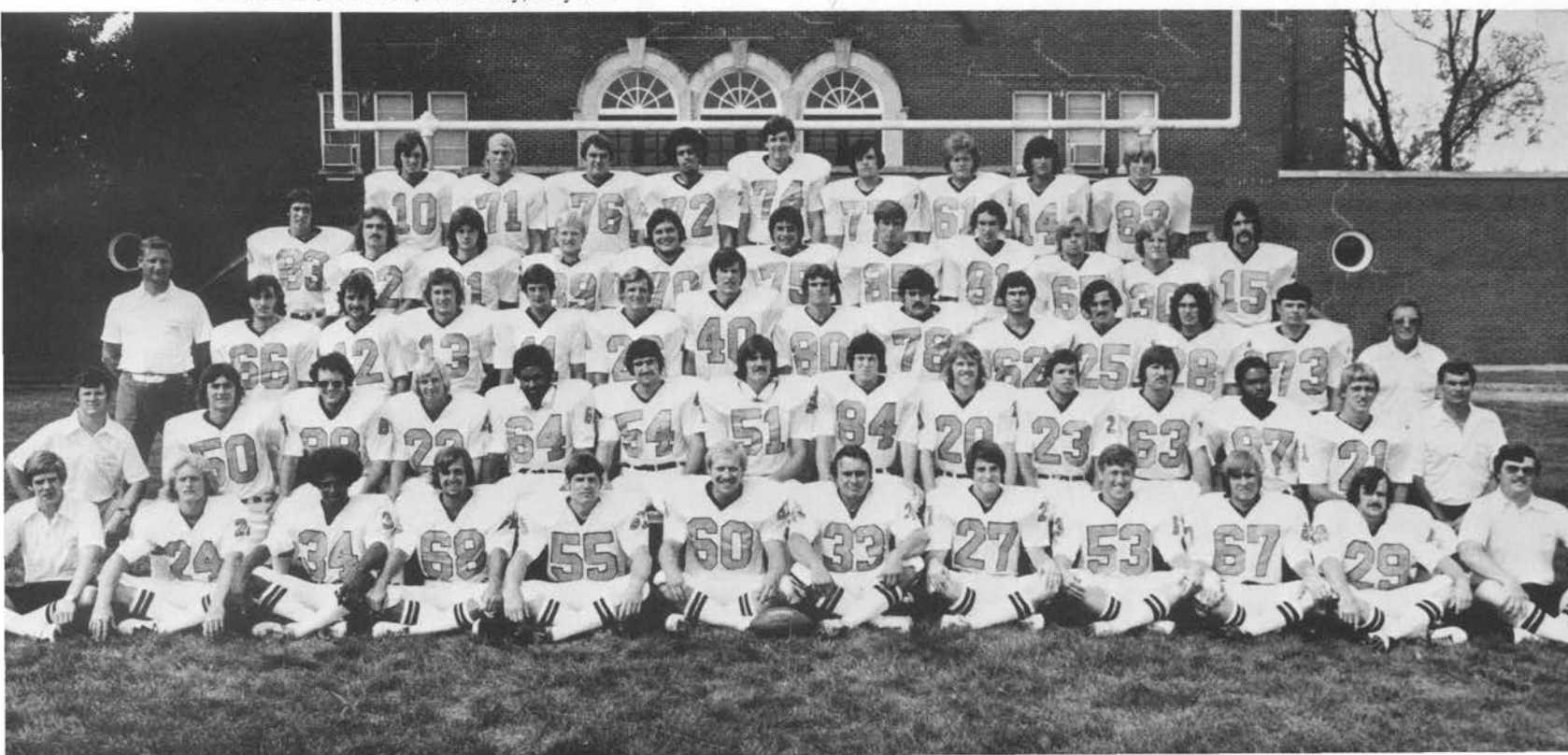



## Colonels Re-establish a Winning Season

SPARKED by a talented group of freshmen and a host of seasoned upper classmen, the Centre College Colonels posted a .500 mark for the first time since 1969. This was good for a 2-2 CAC record and a third place tie in the conference.

The Colonels built their overall 4-4-1 record with wins over Oberlin, Maryville, Principia, and Southwestern. Led by the hard running of Mark Davis and Jim Shannon, the gridders at one point found themselves sitting upon a 4-1-1 record. Hampered by injuries, though, the Colonels lost their last three contests of the season.

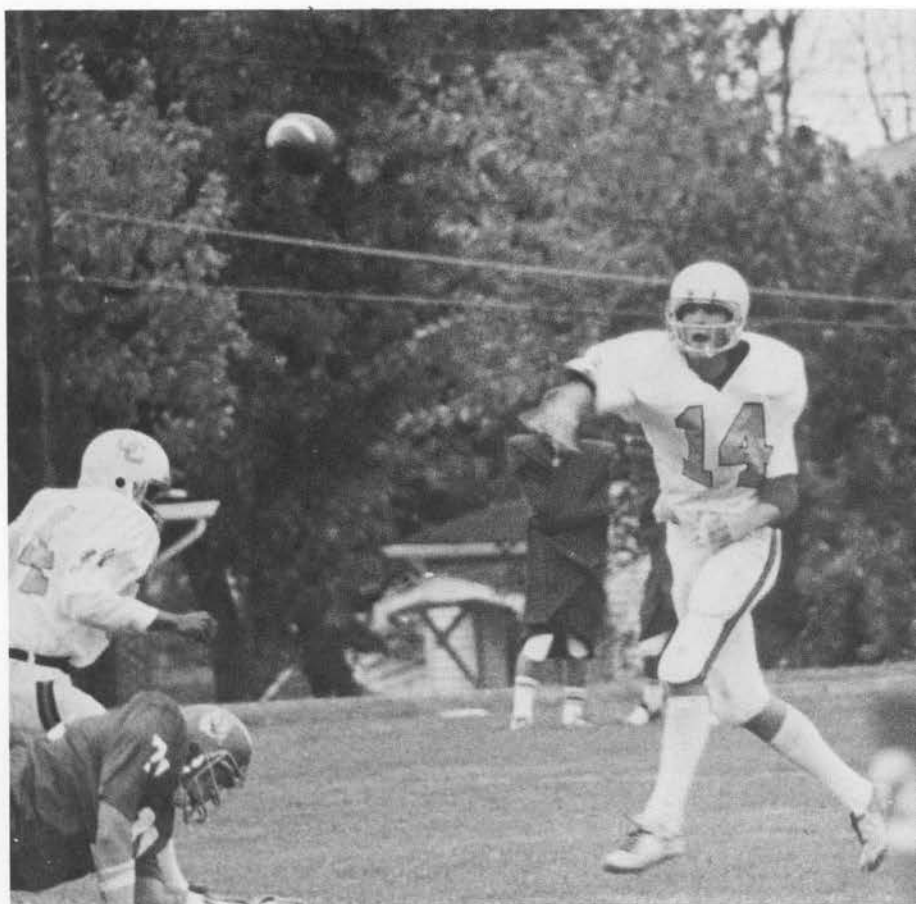

# Centre Posts Best

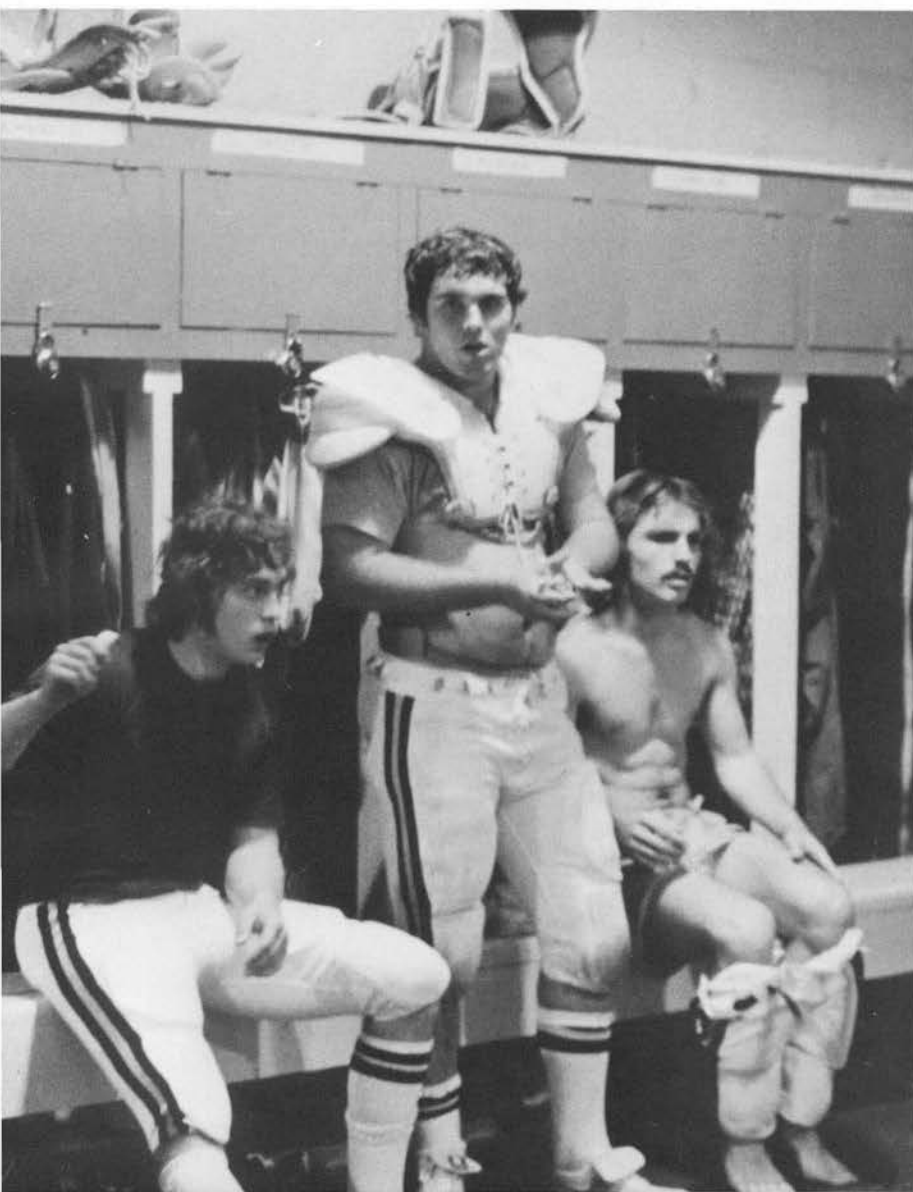
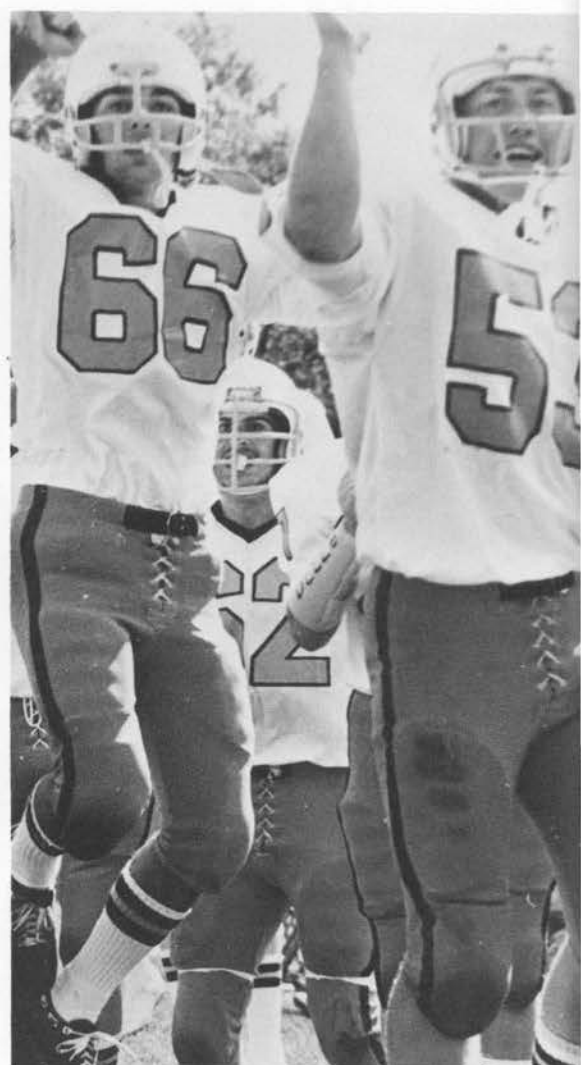

# Record in Six Years

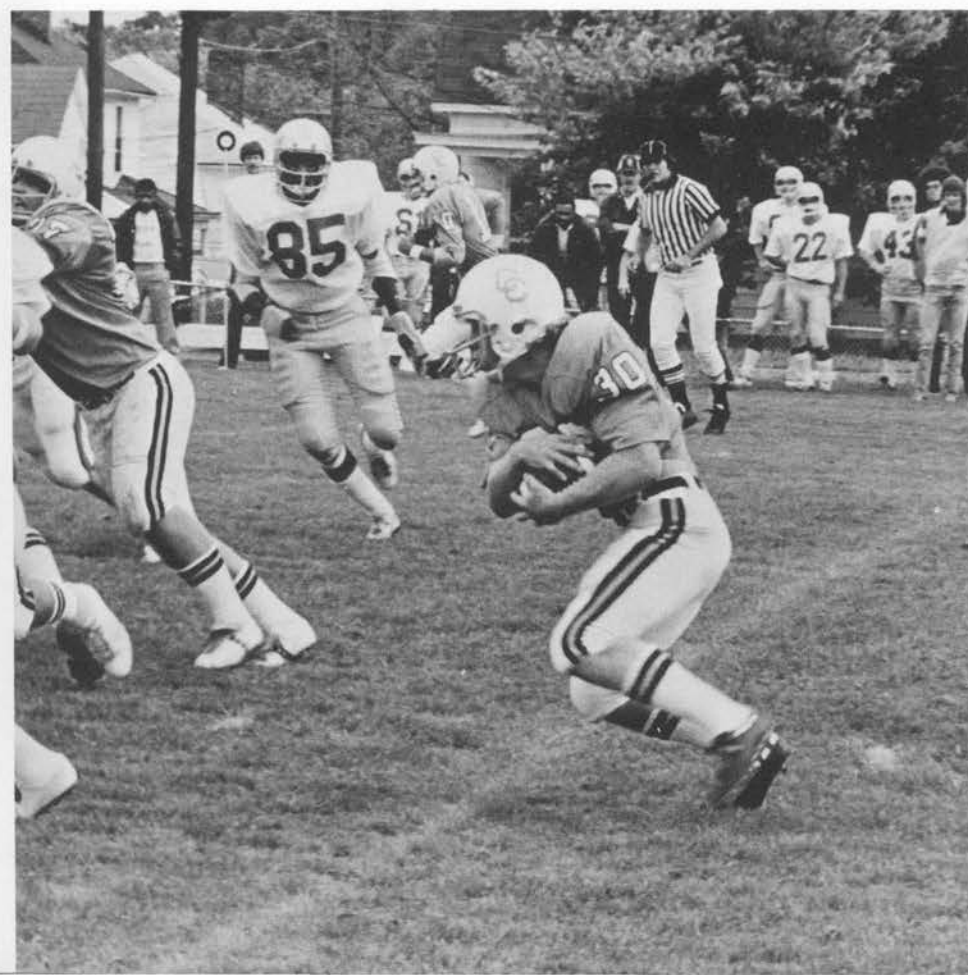
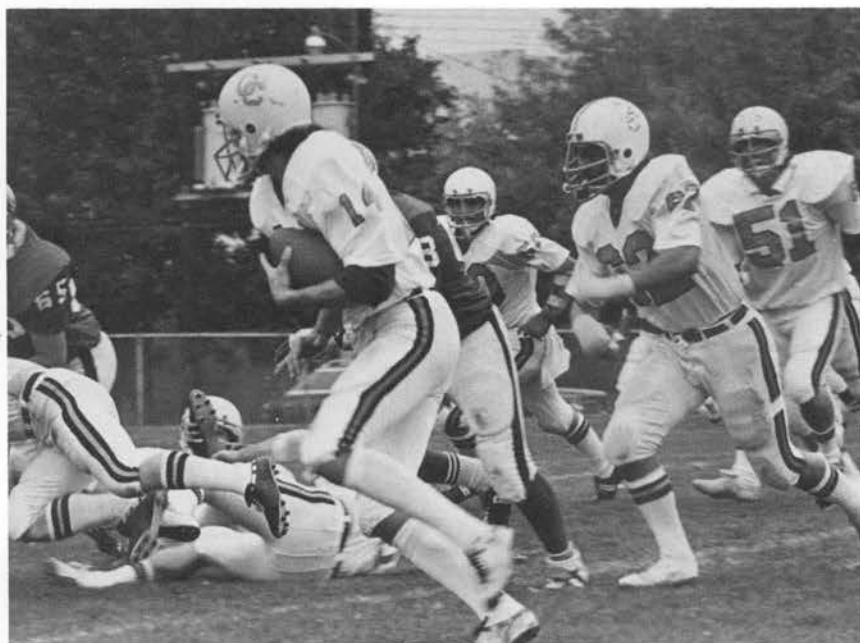

AFTER a near miracle finish against a highly touted Rose-Hulman squad, the overused words, "Wait 'til next year," may finally come to life. With a continuation of the spirit and determination of the '75 Colonels, along with thirty-nine returning lettermen, 1976 should well be worth the wait!

# Cross Country Runners in a Word: Young

THE Centre Cross Country team, paced by Junior Preston Young and a talented group of freshmen, compiled a season's record of 21-22. The season was highlighted by a strong second place finish in the Centre Invitational.

As Young stated, "It was not until the end of the year that we really began to develop as a team." For obvious reasons, the outlook for '76 is a bright one.

L. to R. First Row: Jim Hawkins, Valerie Ziegler, Barbie Reed, Preston Young, Meg Campbell, C.R. Diffley, Matt Huff; Second Row: George Sanderlin, John Lamb, Bill Eisenring, Mark Zoller, Chris Elsea, Bob Monroe, Steve Knox, Erv Yankey.







L. to R.: Barbara Adams, Diane Michaelson, Carolyn Zeiher, Jane Belcher, Ann Watkins, Ruth Gardner, Mary Jane Salot, Nell Pearce, Nancy Orr, Kate Vogt, Carol Rush, Esther Brown, Dena McWhorter, Grace Scales, Michele Lansing, Barbie Broughton, Sally Bunnell.

# Hockey Season 5-5

LED in scoring by Carol Rush and followed by Michele Lansing and Carolyn Zeiher, Centre's hockey team improved with each passing game. The defensive talents of Diane Michaelson, Siki Salot and goalie Nancy Orr added to the team's strength.



# Soccer's First



L. to R. Front Row: Les Trapp, Kamran Hakimi, John Sosnowski, Shahin Rezaei, Rick Waggner, Kevin Risley; Second Row: Peter Davison, Cliff Pafford, Chip Cheshire, Willie Lowe, Keith Wilhelmi, Dave Mullendore, Don Brown; Third Row: Bob Piziak, Larry Pritchett, John VanVolkenburgh, Kevin Phillips, Tim Bartley, Tom Krueger, Bo Williamson, Bob Spiller, Willie Johnson, David Smith.

THE Centre Soccer team, a member of the Kentucky Intercollegiate Soccer Associations, posted a 3-4-1 record and finished sixth in the K.I.S.A. Centre also participated in the Kentucky State Soccer Tournament at Berea as a Division II team. They went to the finals where they were defeated in sudden death by Eastern Kentucky University. The varsity team had three players named to the all K.I.S.A. team, and they were Willie Johnson, Willie Lowe, and Shahin Rezaei.

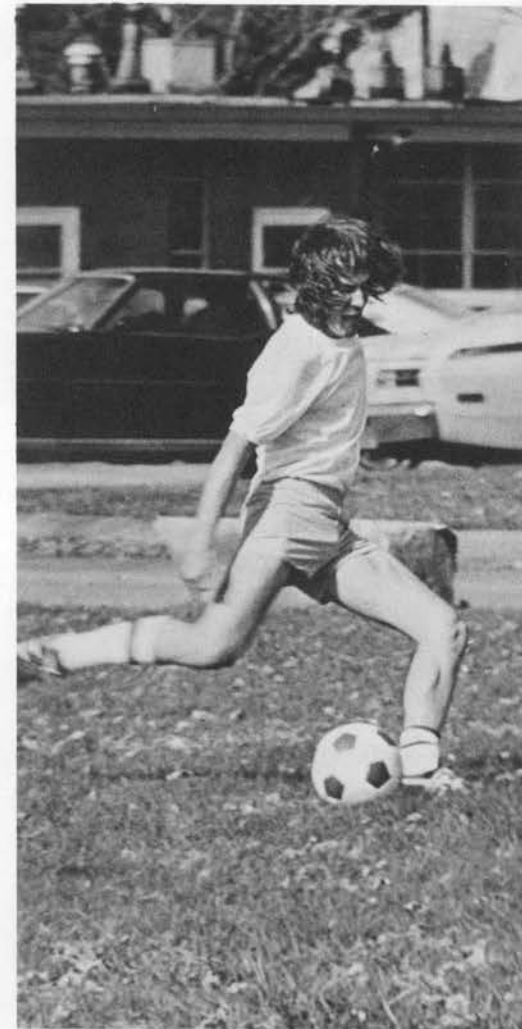

# Year as Varsity Sport



# Colonels Demonstrate Little

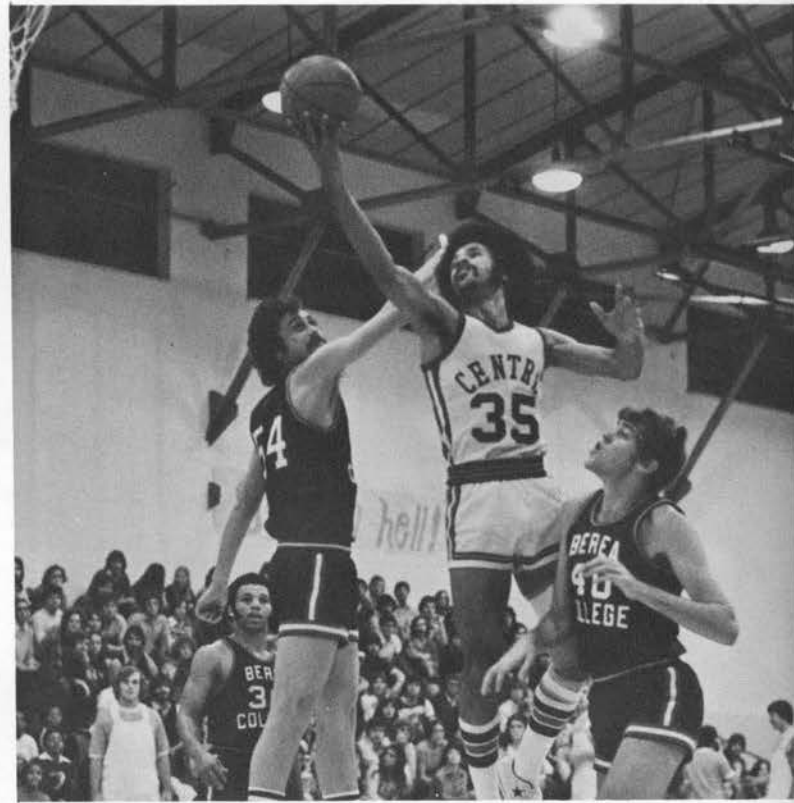

L. to R. First Row: Dale Wren, Tim Burger, Olin Adams; Second Row: Joe Sandy, Scott Griggs, Ted Barnett, John Darnell, Paul Butler, Lonnie Harriford, David Devine, Kipley McNally, Leonard Brashear; Third Row: Tom Bryant, Jeff Hill, Greg Christianson, Jim Greene, Hoppy Wilson, John Edmiston, Sam Boswell, Jack Pruitt, Tony Fox, Logan Askew, Tony Apro, Tony York, Kerb Hilgeman.

# Improvement From '75 Season

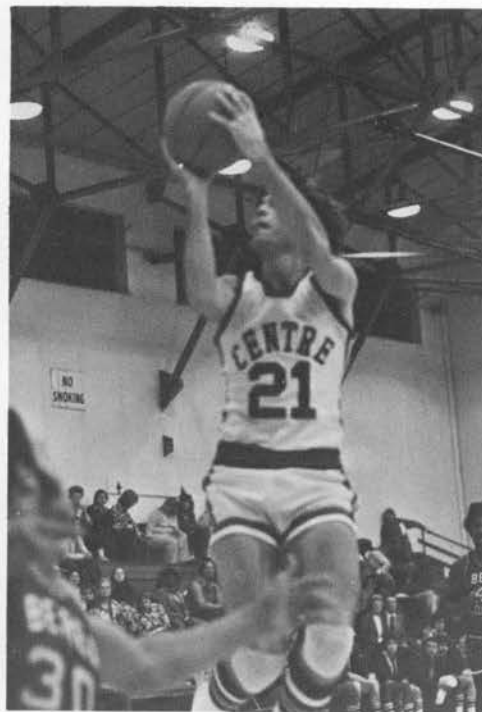
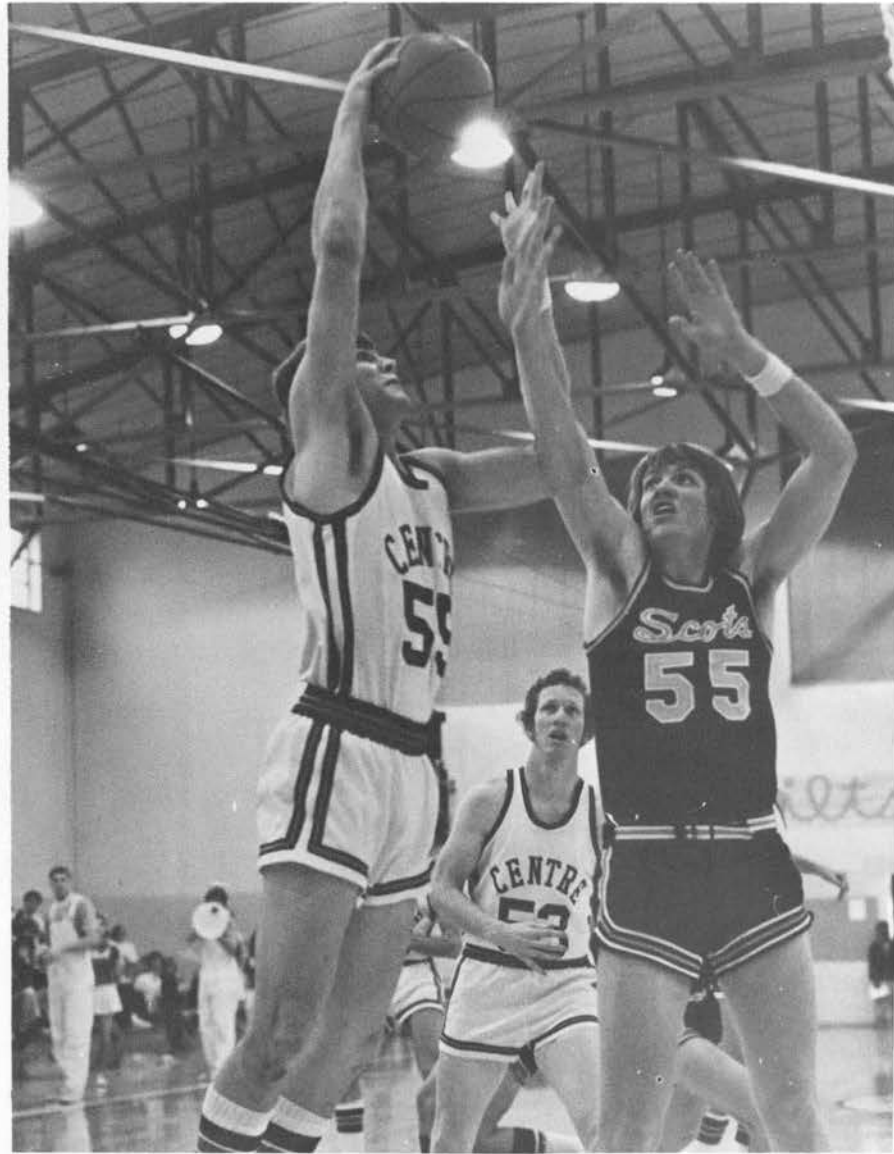

THE Centre Basketball team stammered through another mediocre season and finished with a 7-16 season. Centre's Cagers did win its own Centre Christmas Invitational Tournament, which included Berea, Indiana South East University, and Kentucky Christian University.

# Centre's Christmas Invitational

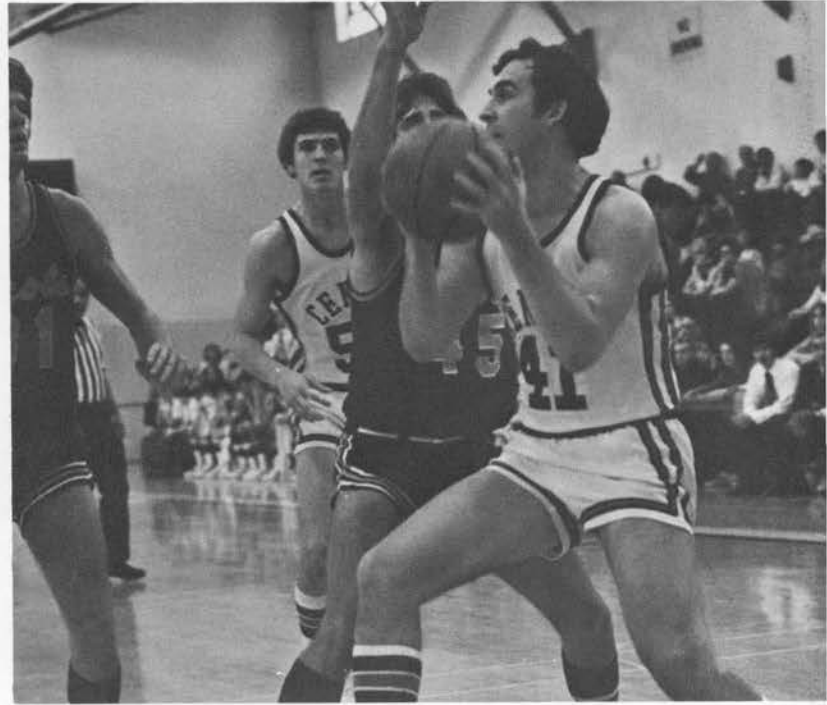

THE Centre team was helped tremendously this year by both freshmen and transfer players. Tony York was named Most Valuable Player of the team and Joe Sandy showed to be a promising star.

The Colonels also finished second in the CAC behind co-champions Rose-Hulman and Sewanee. The team handed Rose-Hulman its only two CAC losses of the season.



# Won by Colonels

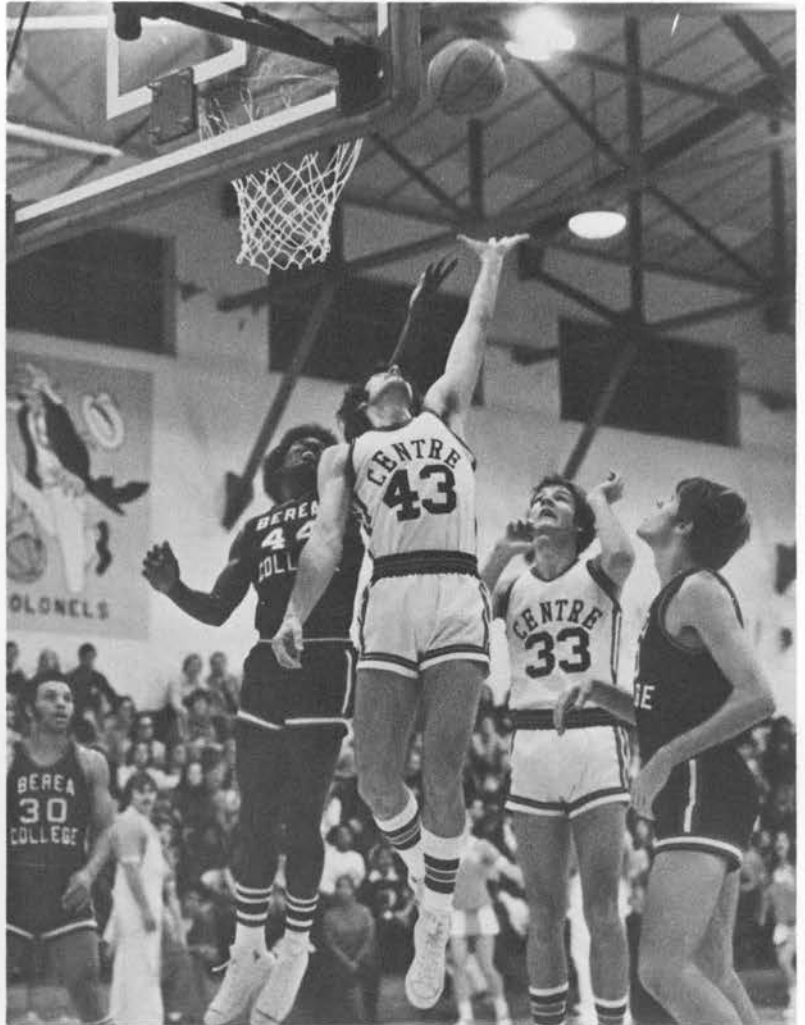
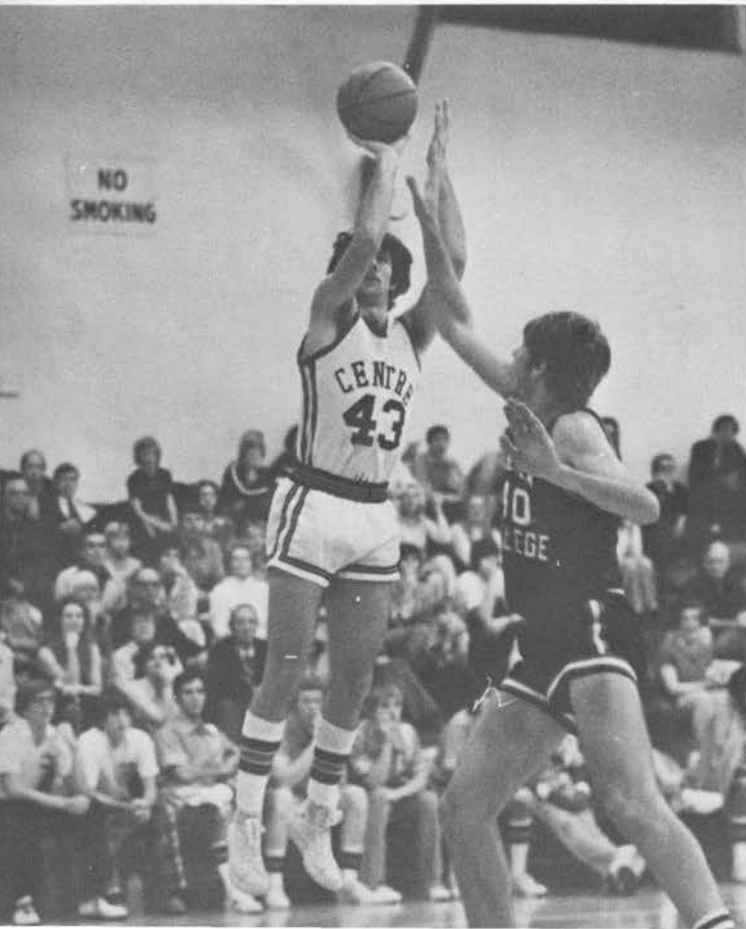
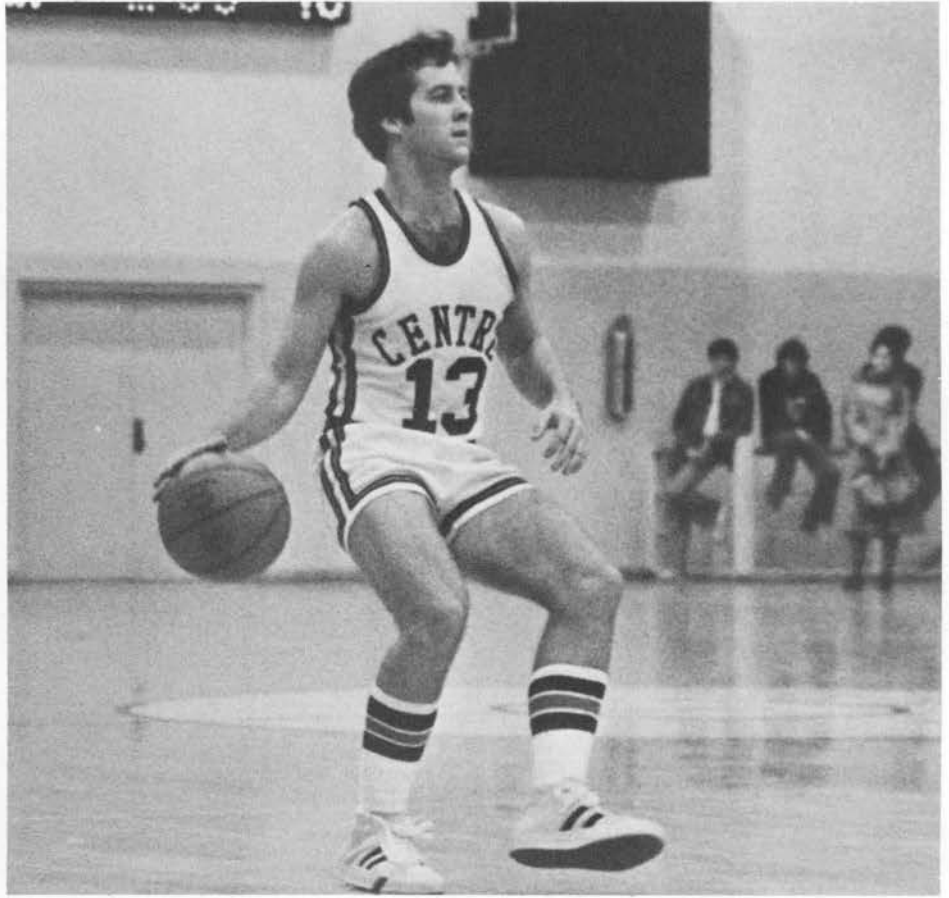



L. to R.: Sharon Brown, Lynn Elliott, Rosie Calhoun, Valerie Ziegler, Micki Adams, Kathy Roberts, Nell Pearce, Barbie Reed, Denise Ehrler, Jane Belcher, Lisa Swem, Meg Campbell.

THE Basketball Team finished with a frustrating 6-6 season while losing games to scholarship schools. But there were also bright spots to remember; an upset over Bellarmine and bit victories over Georgetown, Campbellsville, and Transy. When the season came to a close two starting seniors, Barbie Reed and Valerie Ziegler, also closed their careers. But their memories live on of the good times that will always "STICK" in their minds of playing with the best!

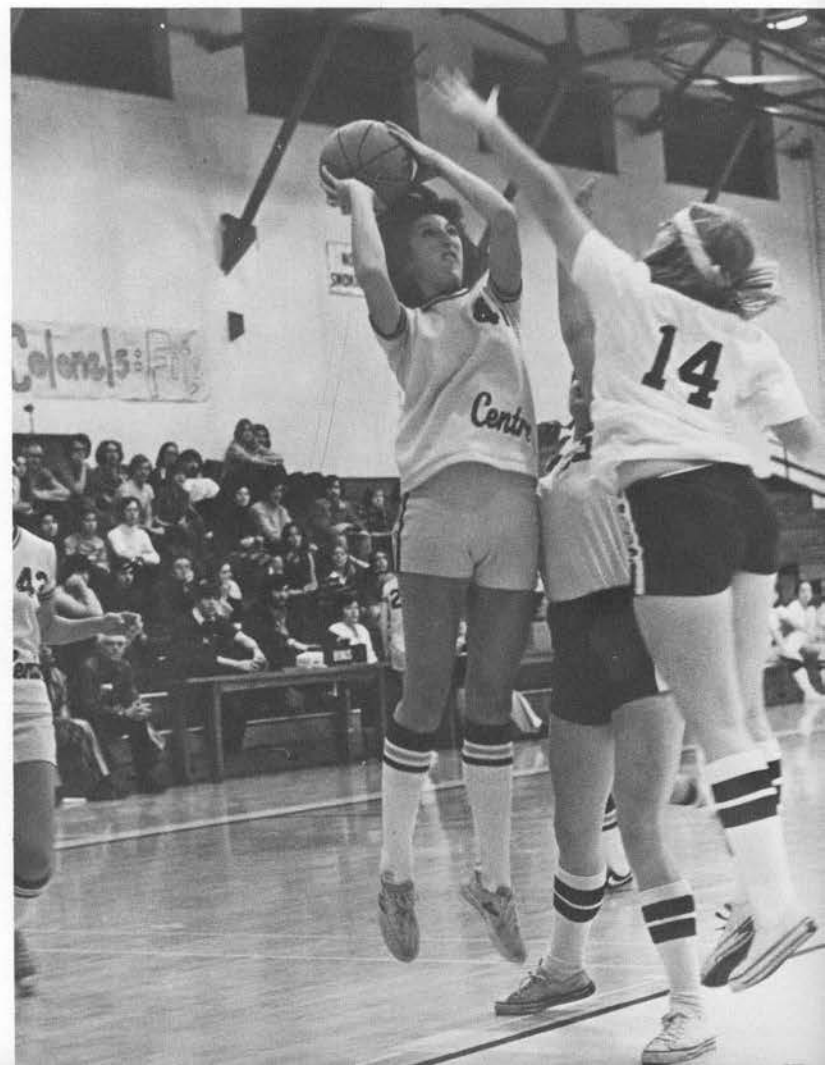



# Disappointing Season

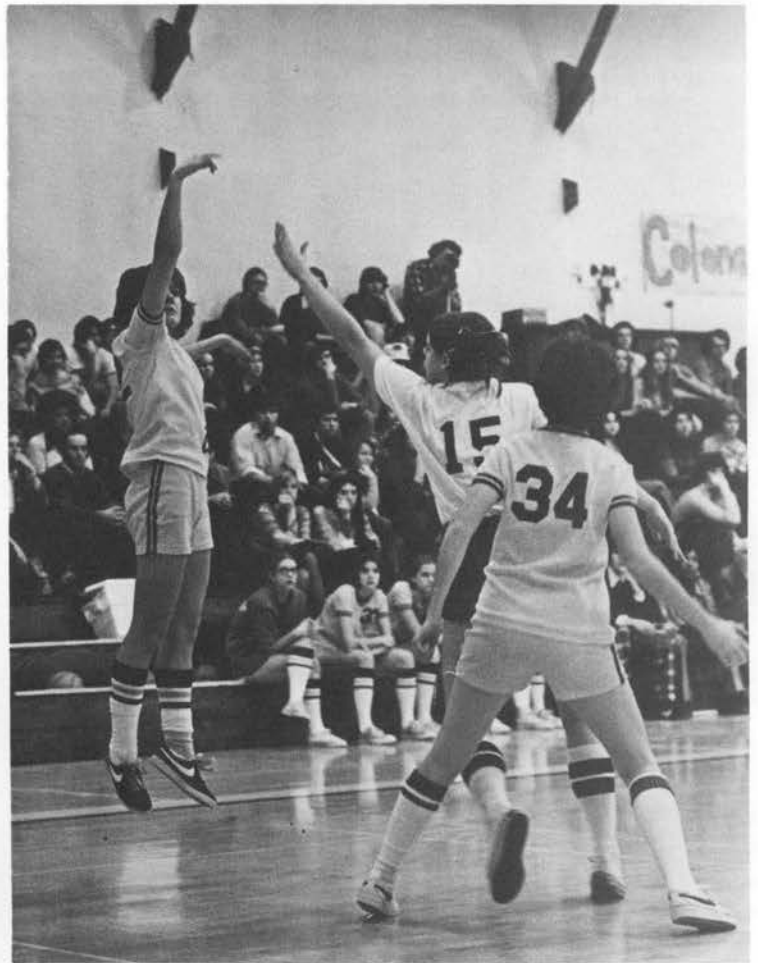
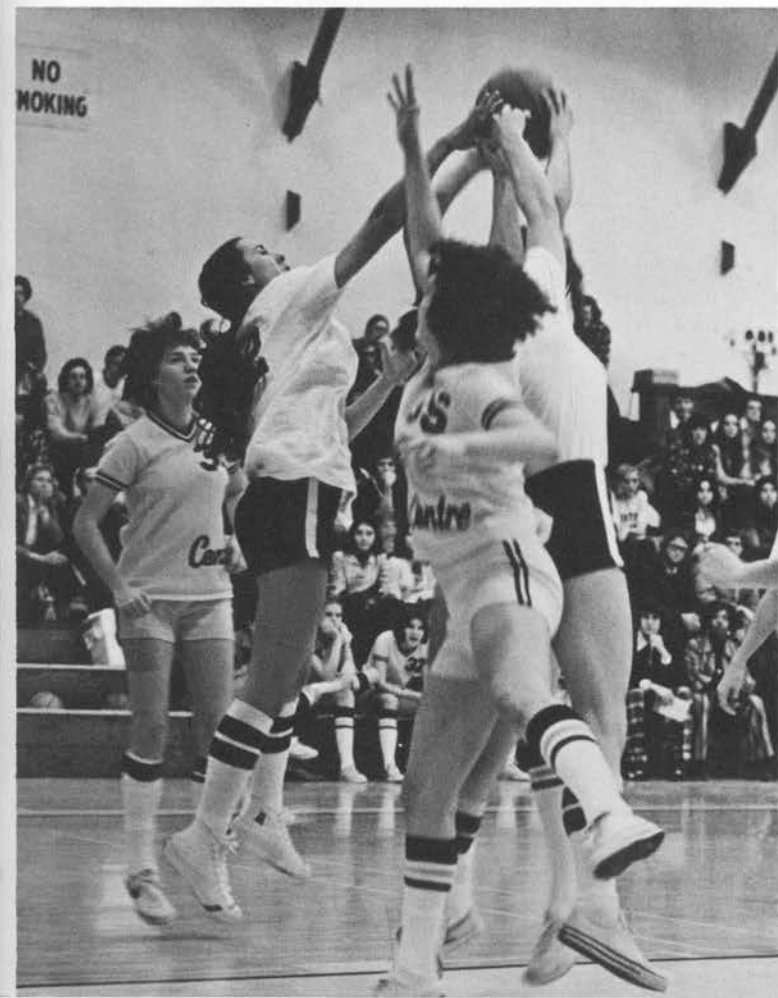
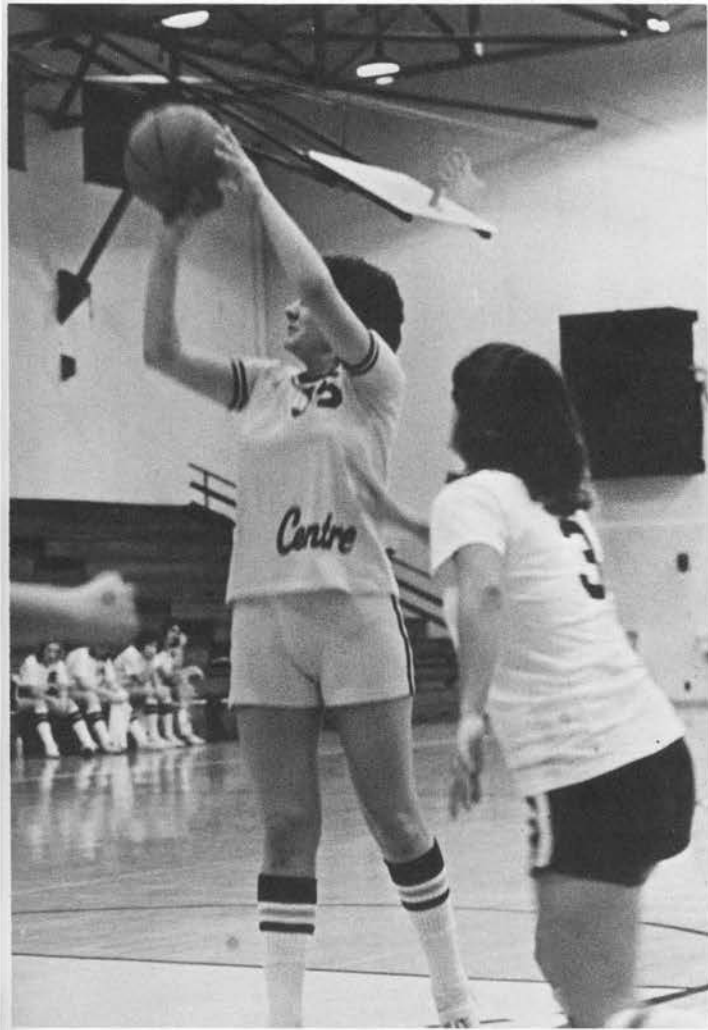

# Swimming Colonels Break



L. to R. First Row: Dave Mullendore, Greg Copley, Patty Epling, Maris Von Roenn, Pegeen Liston, Debbie Howard, Greg Platte, Bob Gerald; Second Row: Doug Burgess, Matt Huff, Ronald Dingus, Jim Skrobot, Bob Spiller, Martin Walthal, Skip Cook, Mike Bowman; Third Row: Gene Parker, James Mayfield, Roy Beard, Lance Dosch, Jay Moench; Fourth Row: John Atchison, Chip Shand, Dan Mackowski, Stephen Leffler, Gary Colton, Steve Zeldes.

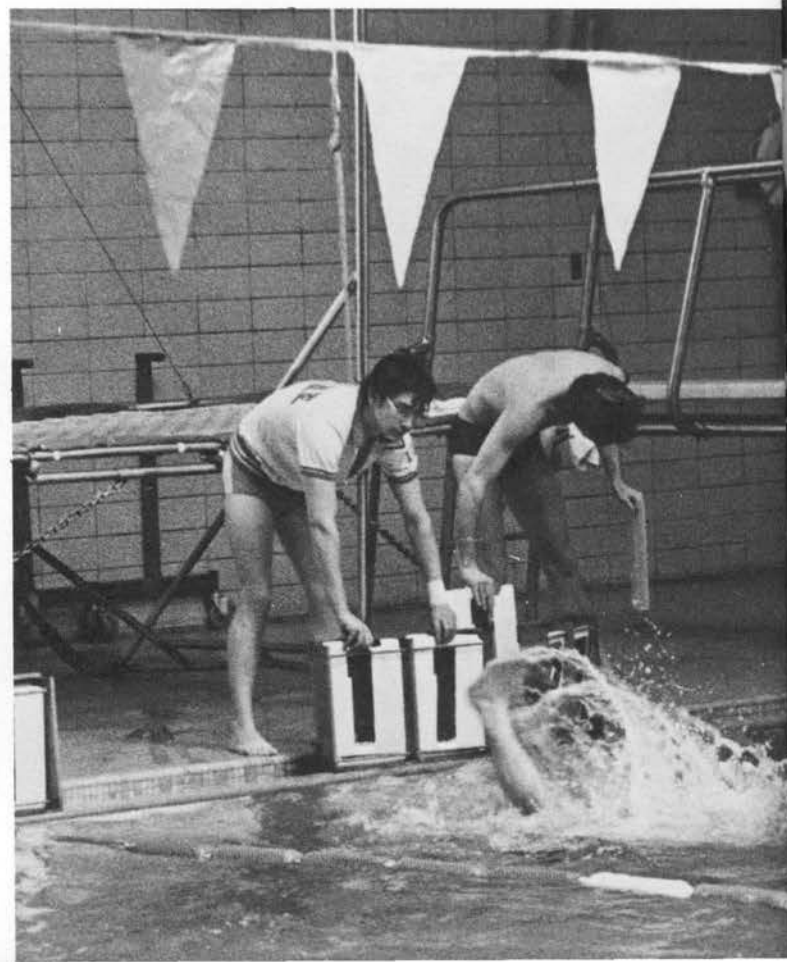

# Eight School Records

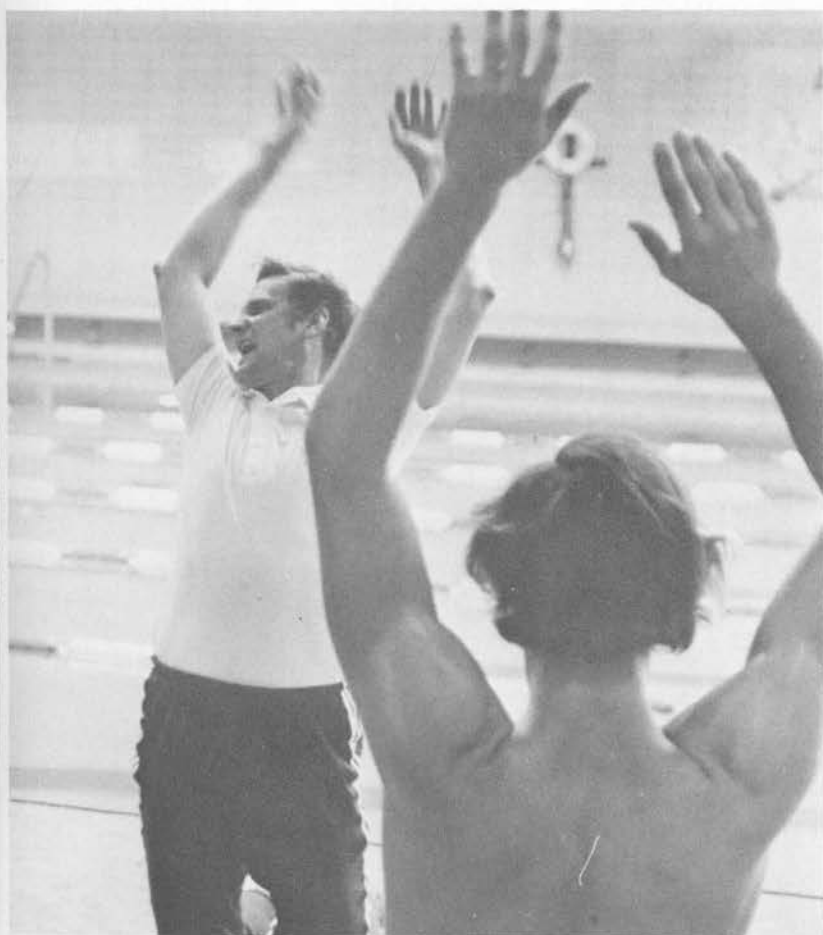
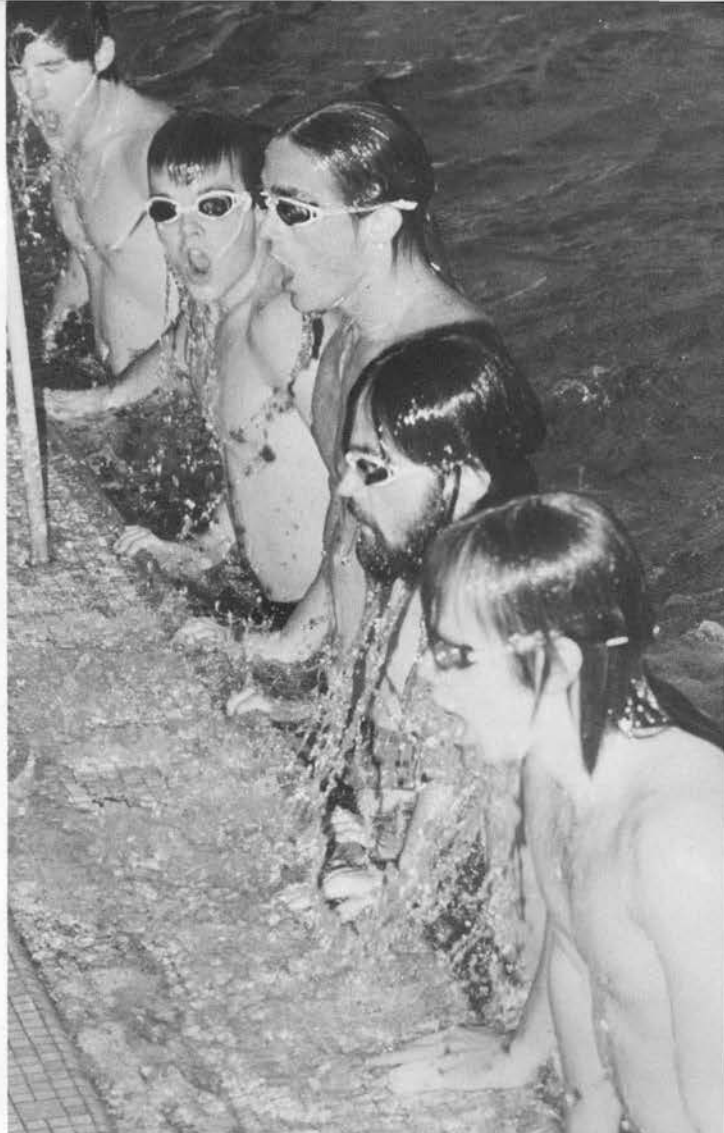

THE Swimming Colonels put together a highly successful season, despite a losing record of 3 wins and 4 losses. Although the Colonels hold little chance of knocking off teams such as Kentucky, Eastern, or Western, they found success in the development of their potential as a team and as individuals. Gary Colton was voted outstanding swimmer and Chip Shand, most improved.

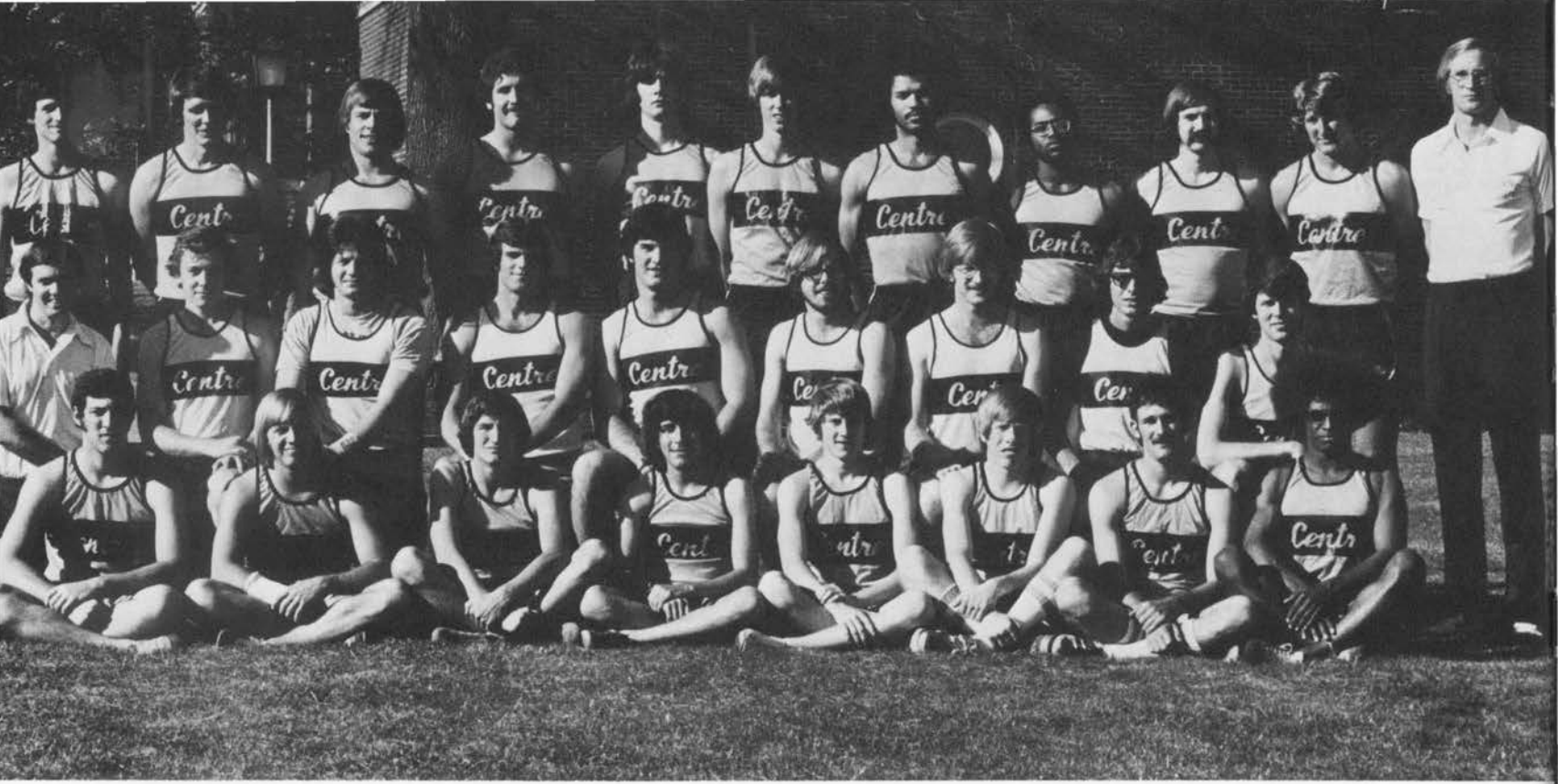

L. to R.: Don Davis, Rick Straub, Matt Huff, Bill Rayons, George Sanderlin, Howard Phelps, John Wallace, Jim Shannon. Second Row: Ron Sanders, Terry Noel, Bill Whitehouse, Dan Young, Tim Elliott, Bill Eisenring, Dave Sears, Darryl Martin, Preston Young. Third Row: Steve Knox, Erv Yankey, Harold Meeks, Victor Brown, Jim Lamb, Tony Arvin, Lonnie Harriford, Richard Stoner, Del Koch, Bob Spiller, Herb Hilgeman.

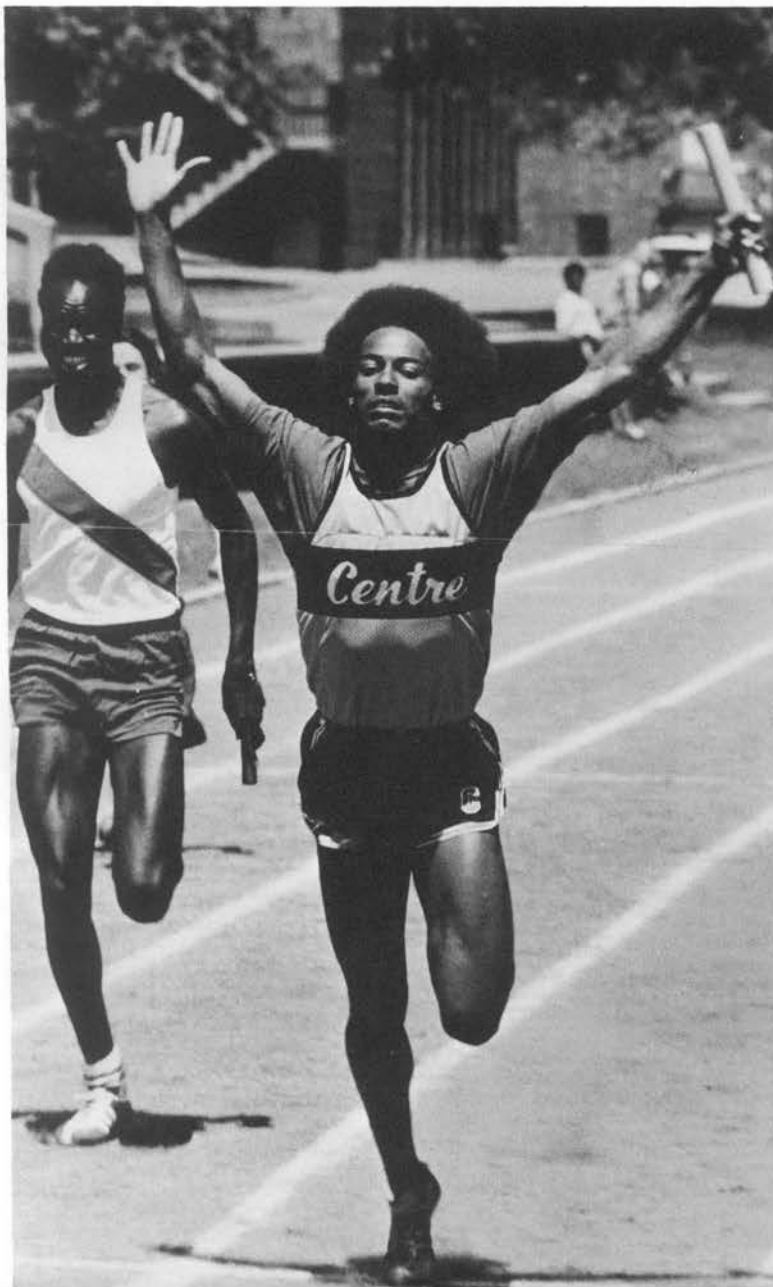

# Expectations for Future Years

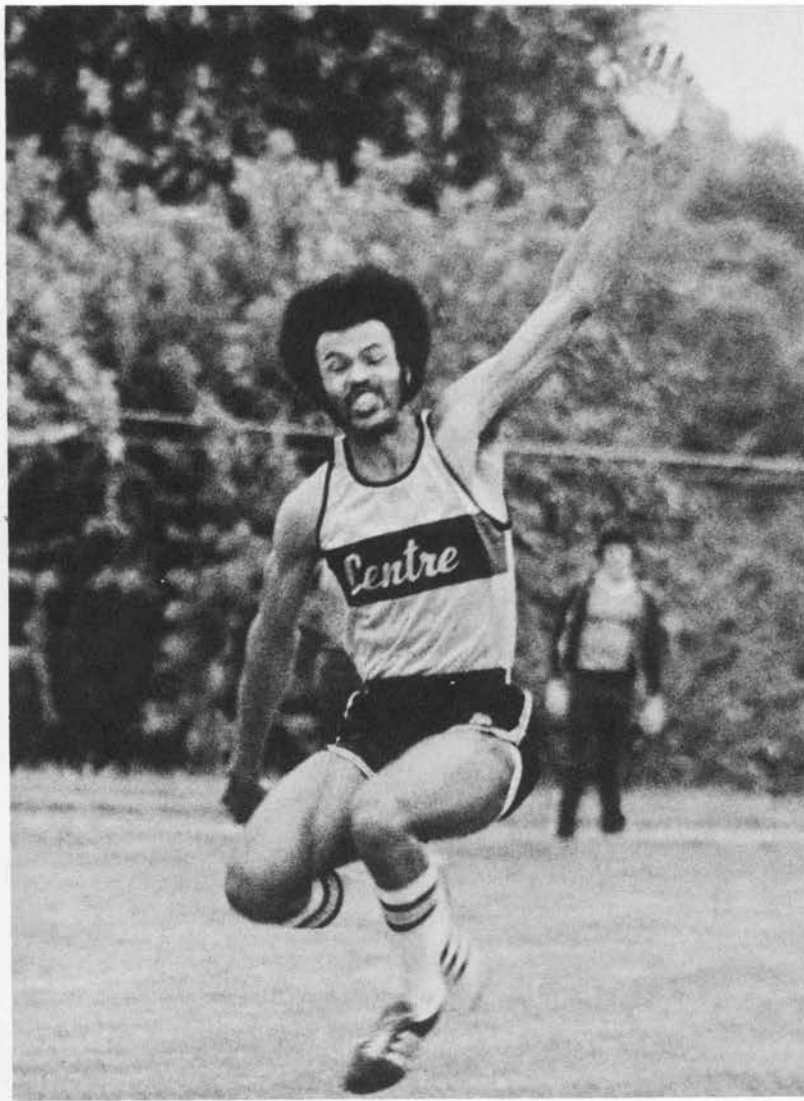

THE Centre track team competed in seven meets this season and were first in two of them. The team has many young members who are expected to develop into strong performers in the coming years. Centre finished third in the College Athletic Conference and the trackmen are looking forward to bigger and better seasons.



# Disillusioned, Disgusted, and Disappointed



Allison Kelley, Meg Campbell, Lisa Swem, Kathy Roberts, Charmaine Kirkpatrick, and Amy Groves.

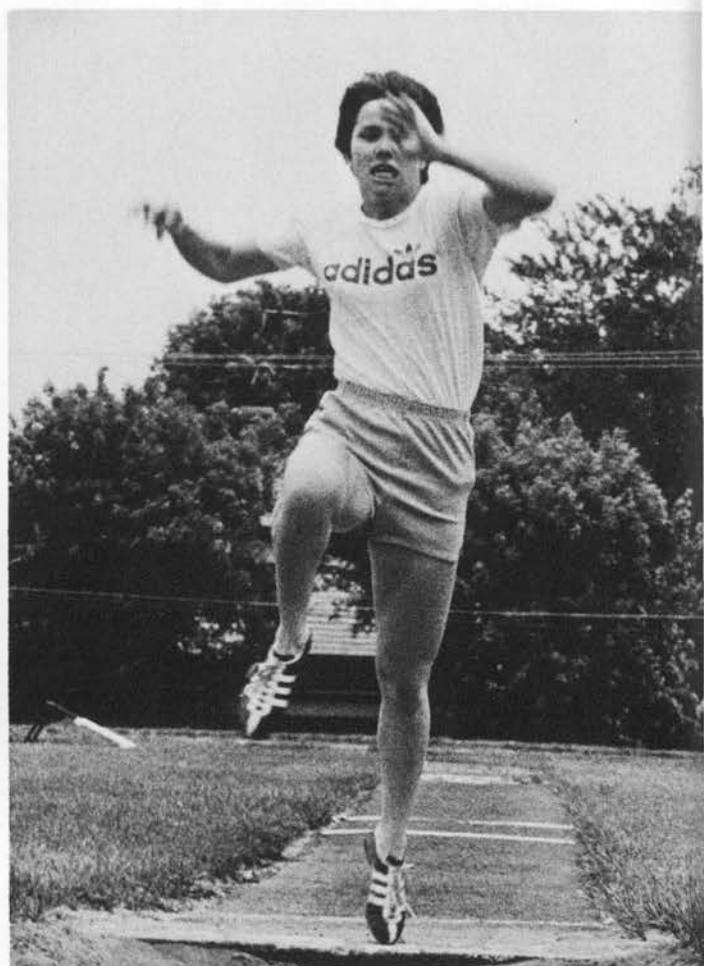

COMPILING a roster of only six, three veterans and three rookies, the women's track team competed in what they called an "individual's season." They were not big enough to run large schools; in fact, they were not even big enough to run small schools. So the efforts of the team were to strive to do their best for themselves — and their teammates.

When looking back at the season the meet most likely to stand out in their minds was Asbury, where each member entered 4 and 5 events, some doing 8 and 9. Yes, it was a long season . . .



# Golf Team



# 1976 Season Shows Improvement

THE Centre tennis team completed their 1976 season with a 9-10 record, but finished a disappointing fifth in the College Athletic Conference matches at the end of the season. Centre's big wins this season came against Georgetown College and Bellarmine. The Colonels will lose only two of their top five players to graduation next year, and the coaches anticipate the arrival of some good players.

L. to R.: Pete Wunsch, Bob Hamilton, Gary Colton, Rocky Cooper, Rodney Petterson, Charles Upton, John Ball, and Dr. Eric Mount.





# Women's Tennis



# Colonels Are College

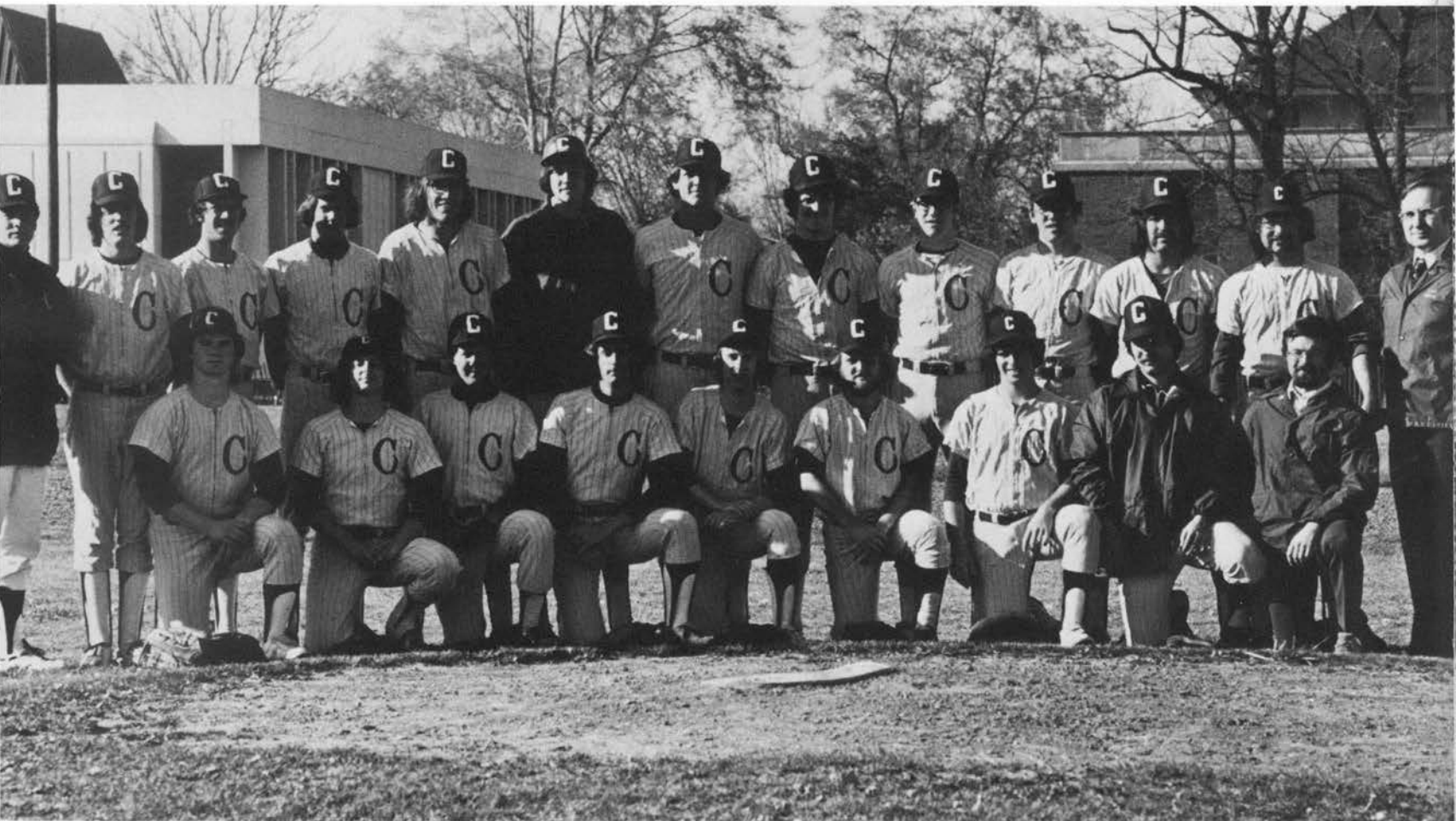

First Row, L. to R.: Rick Caton, Steve Sloneker, Ralph Fisher, Brad Schlenk, Len Brashear, Steve Carroll, Chris Tackett, Joe Adams, Coach Hatting. Second Row, L. to R.: Head Coach Herb McGuire, Ross Hall, Dan Hinze, Gary Cooper, Joel Coryell, Ed Knight, Hopy Wilson, Tony Fox, Joe Sandy, Dick Richards, Terry Dobson, Kirby Kernen, Coach Garriott.

# Athletic Conference Champs



THE Colonels baseball team posted a less than illustrious 7-15 record this season. The team did not get things together until they went to the CAC spring sports meet. At the meet the Colonels swept four games and ended the season as CAC champions. Centre will have many veteran players returning next year, and are looking forward to a fine season.

# Women's Intramurels





# Men's Intramurels

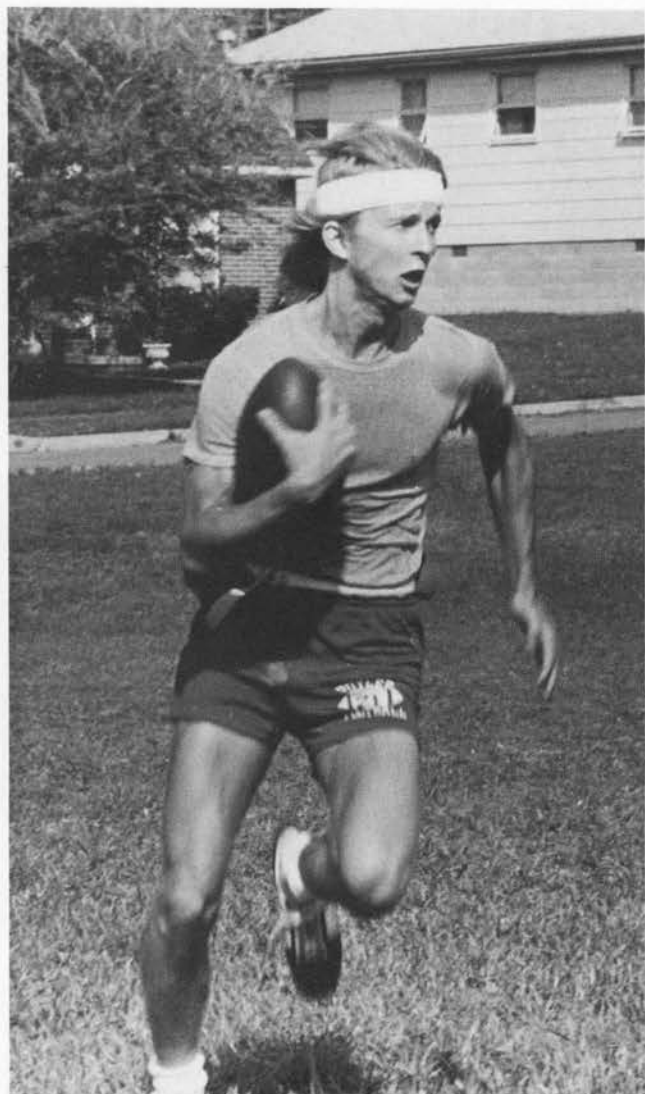



# Males Add a Touch of Class



L. to R. First Row: Patty Beatty, Martin Walthall, Carol Comingore, Jim Compton, Steve Thomas, Claudia Weibley, Rick Waggener, Becky Wallace, Steve Leffler, Janet Page; Second Row: Jenny Cromer, Hoppy Wilson, Phyllis Rafferty.







L. to R. First Row: John Kaseberg, Becky Wallace, Pat O'Brien, Janet Page, Dave Clark;  
 Second Row: Phyllis Rafferty, Claudia Weibley;  
 Third Row: Harold Meeks, Gwen Rosenhoover, Steve Thomas, Patty Beatty, Jim Iglehart, Tom Fenton.



# ACADEMICS

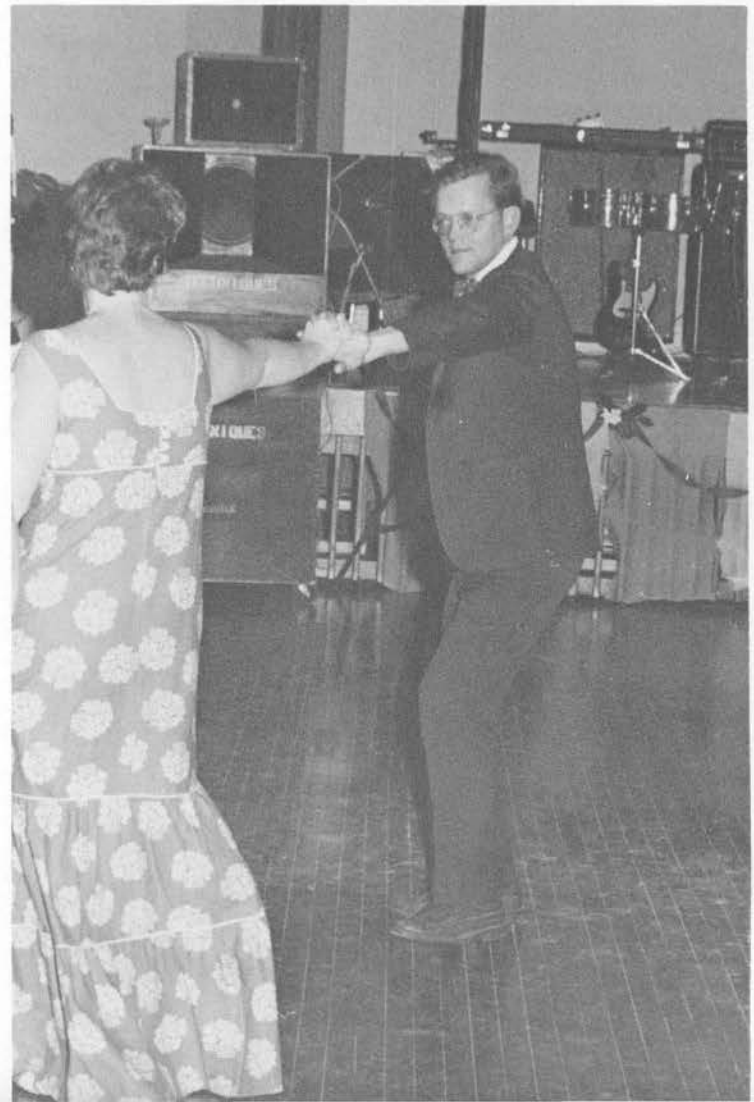

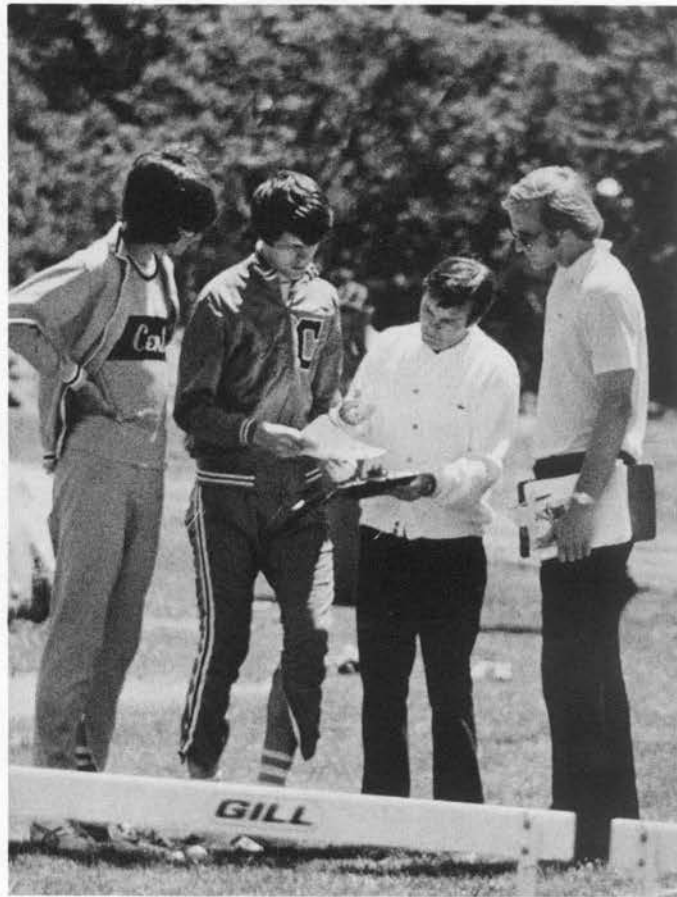
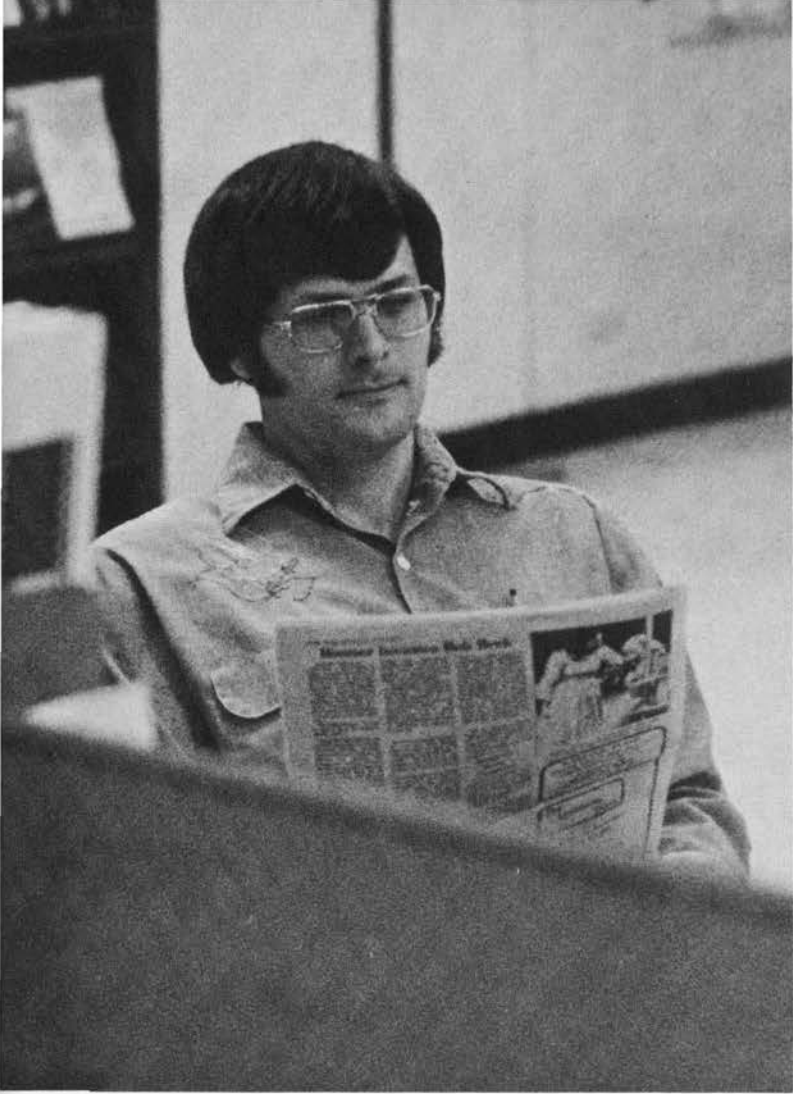

# Administration



Barry Dixon and Harold Hanson



Dean Reckard



President Tom Spragens

Bonnie Stewart

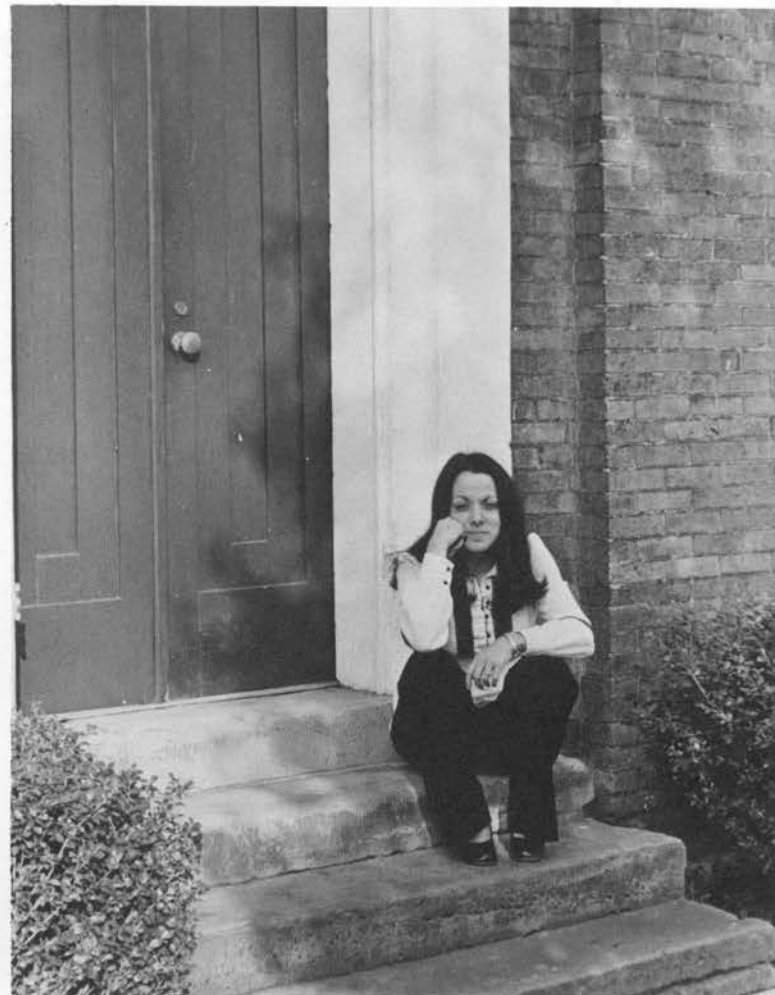

Gordon Freese



Carol Lunney and Peter

Katherine Nichols



John Magee



John May



Joanne Kellar



Bob Beck, Jon Ohlman, Bob Giltner

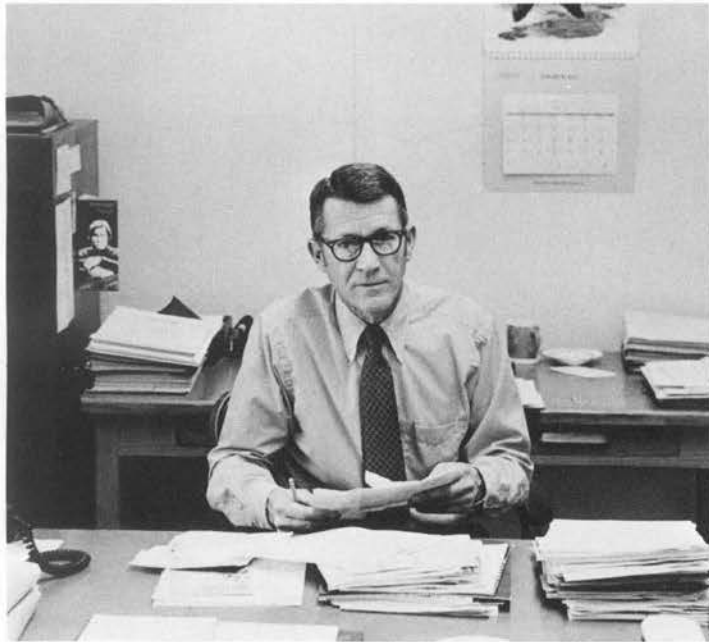

Ed Rall



Bing Walter

Violetta Shearer



# Administration

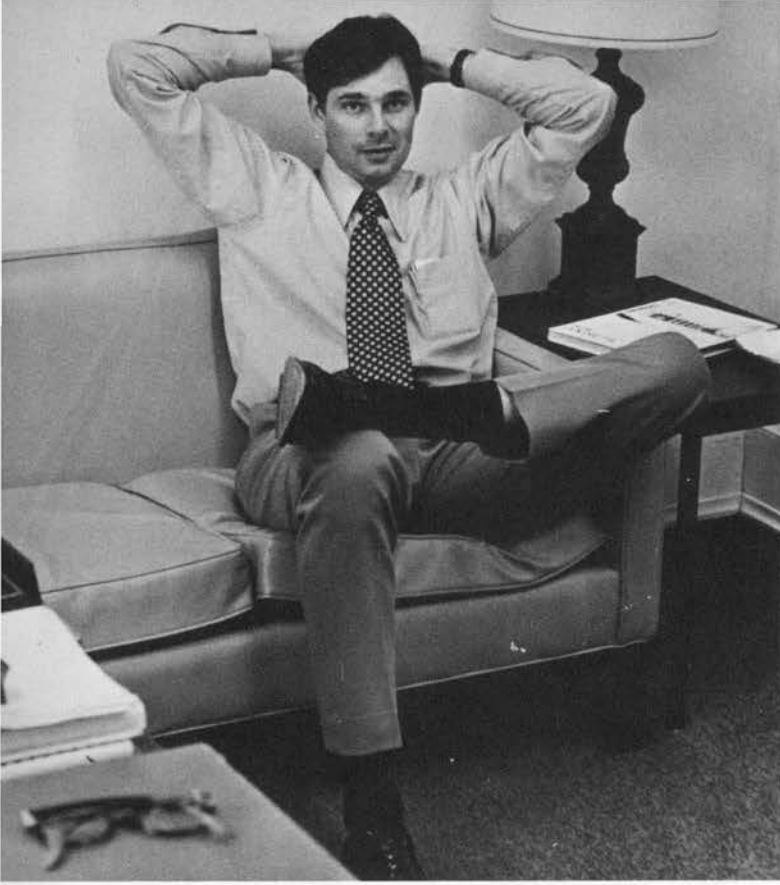

David McCarthy



Frederick Nahm

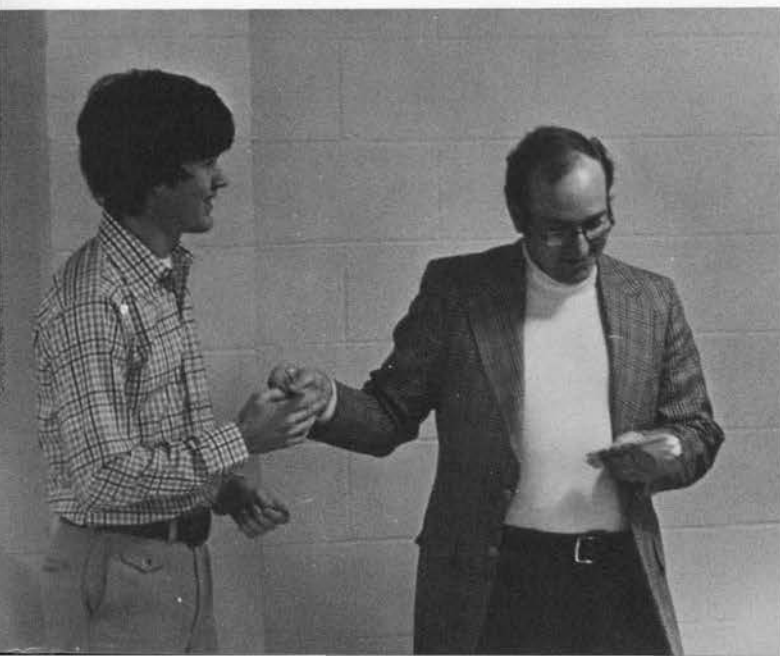

Peggy Frisbie



Hal Smith



George Benson

# English and Philosophy



Dr. Charles Hazelrigg

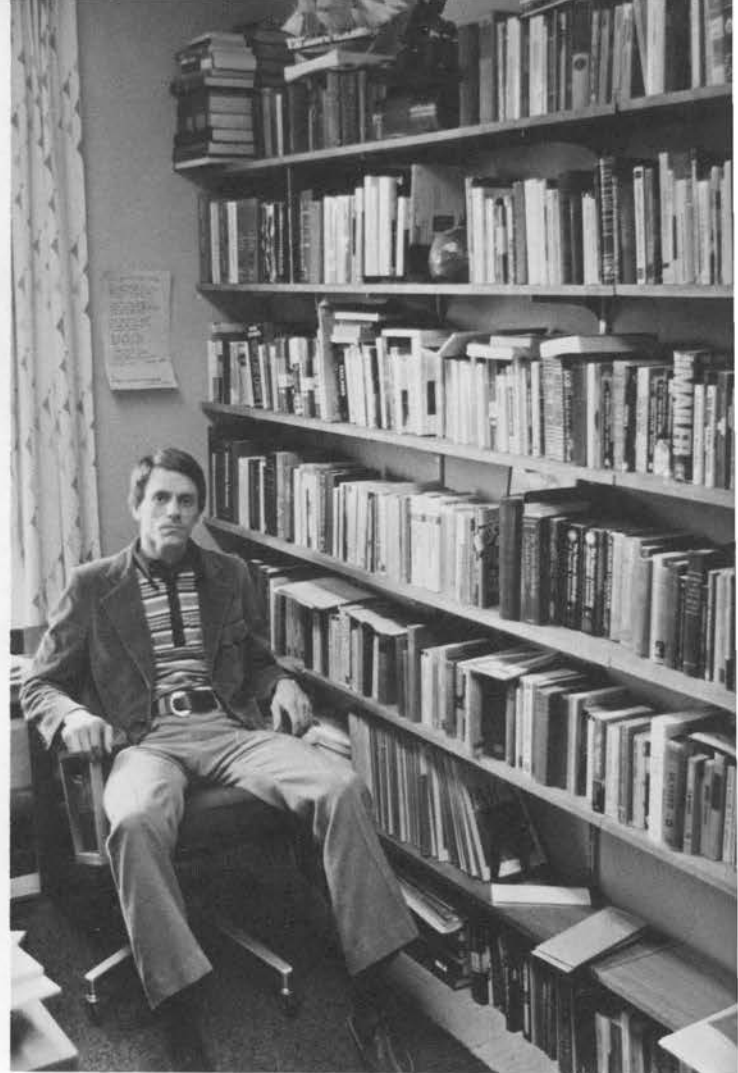

Dr. Milton Reigelman

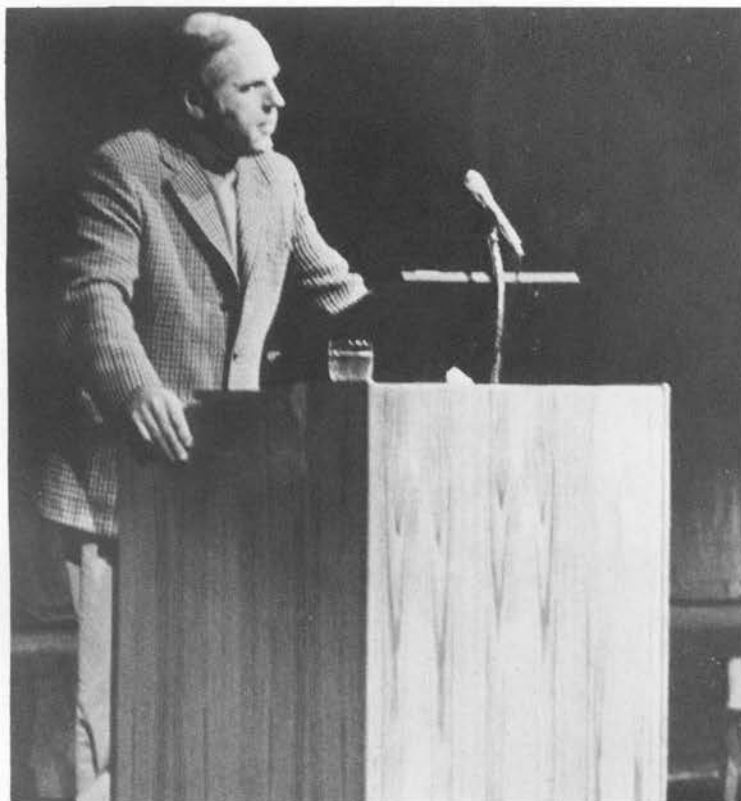

William Meredith

Dr. Roberta White





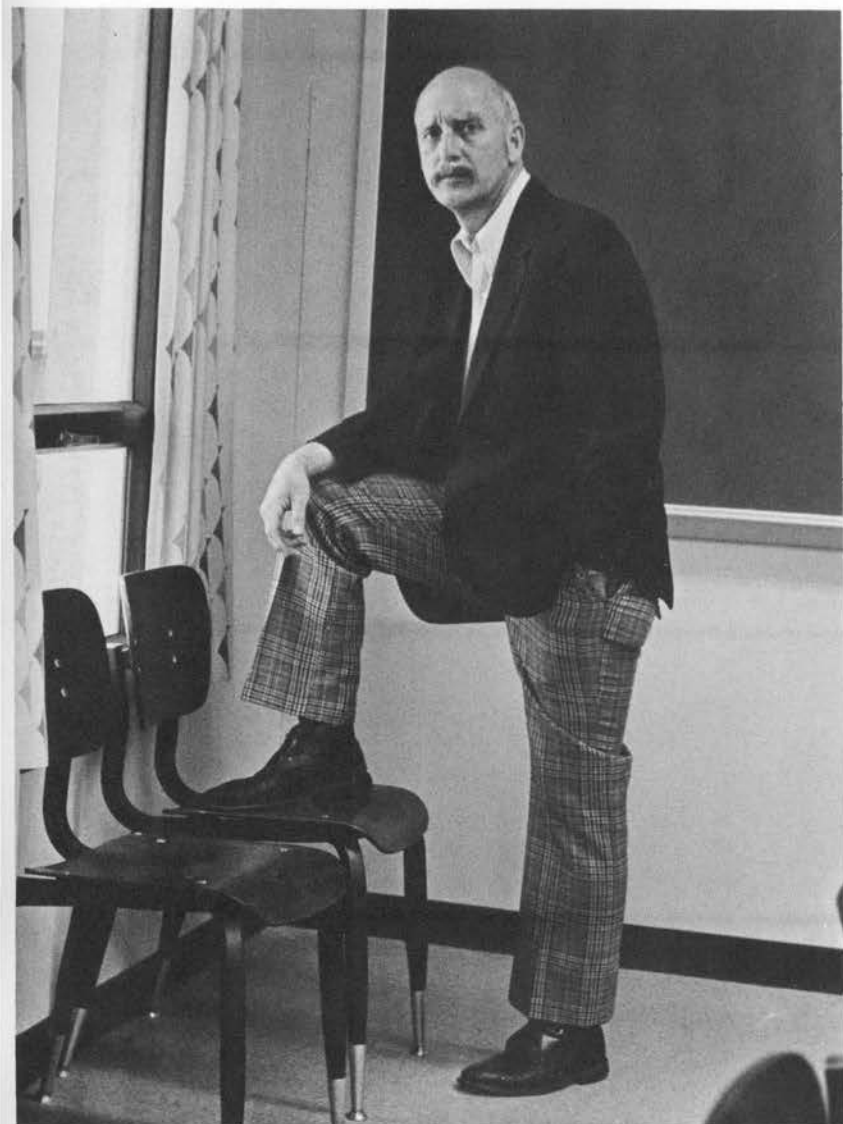

Dr. Bruce White

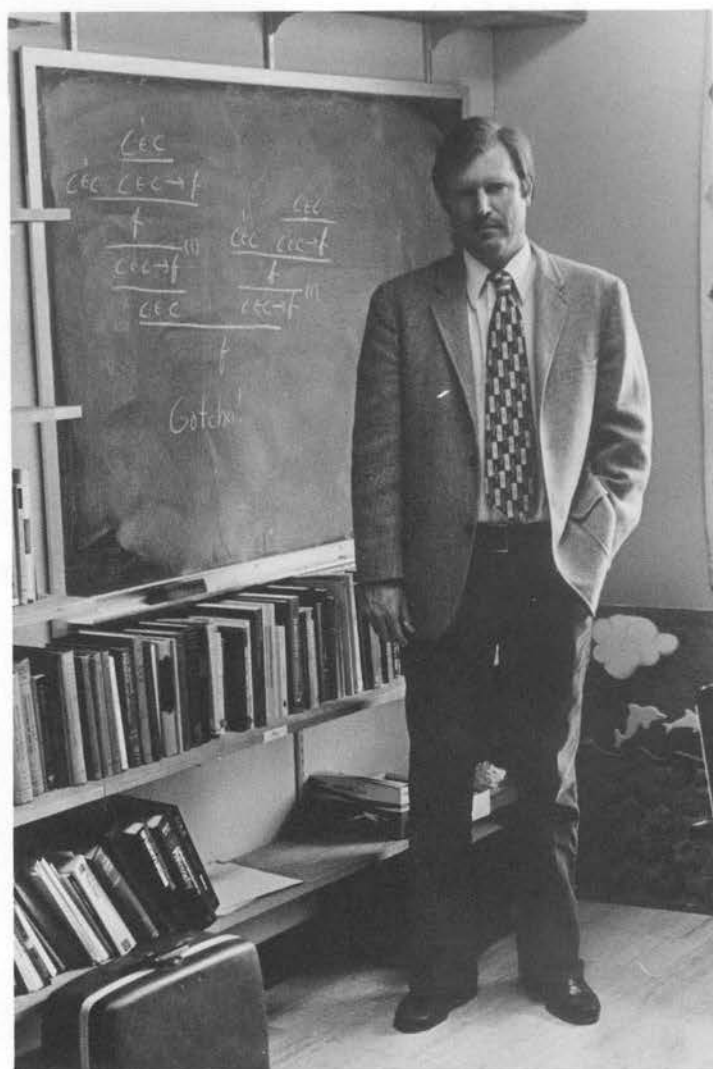

Dr. Paul Cantrell



Dr. Mary Sweeney



Dr. Helen Carey

# Language

Werner Klimke



Dr. Vivana Brodey



Dr. Leonard DiLillo



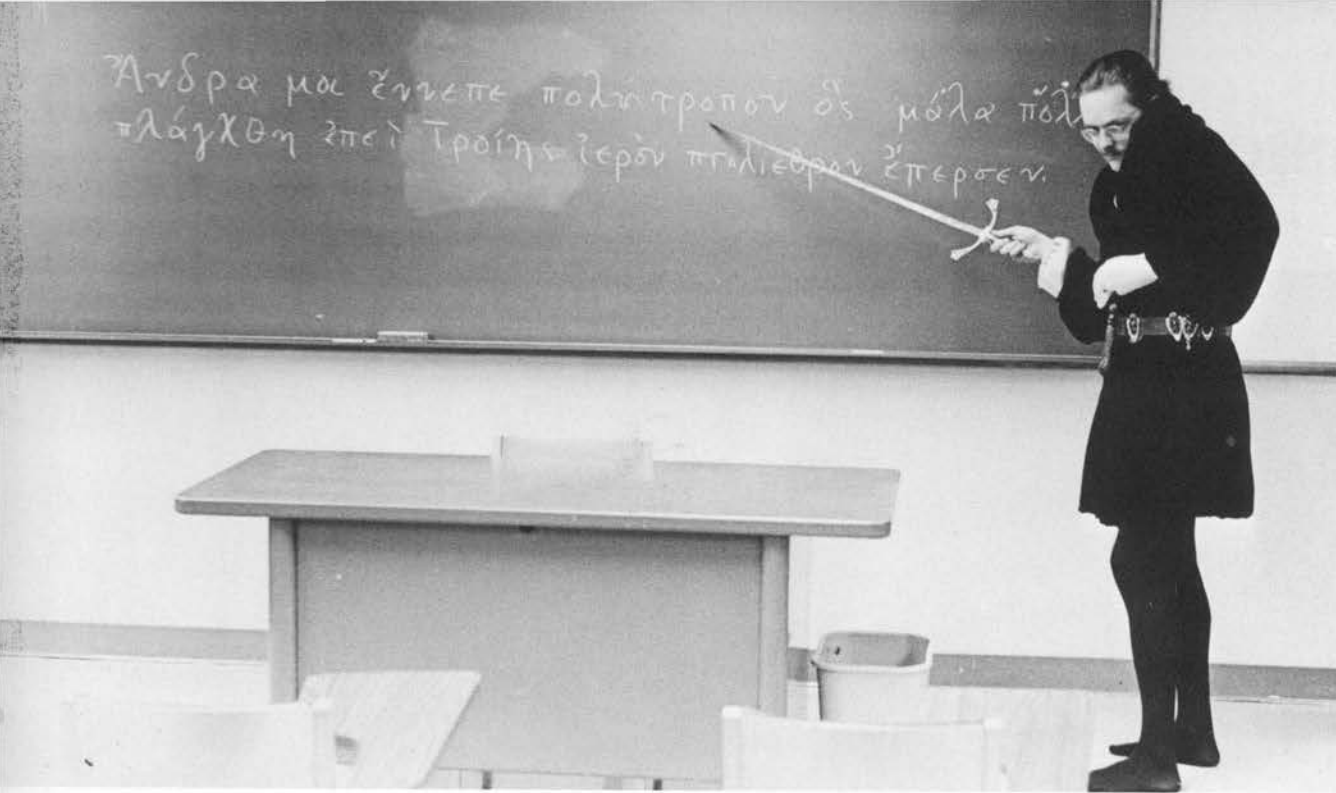

Dr. William Kent

Dr. Charles Vahlkamp

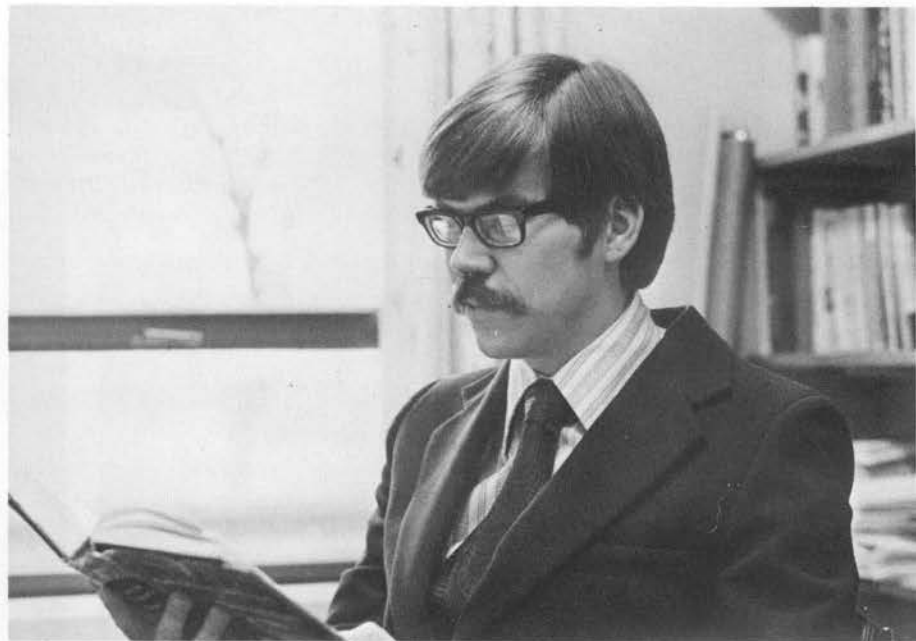
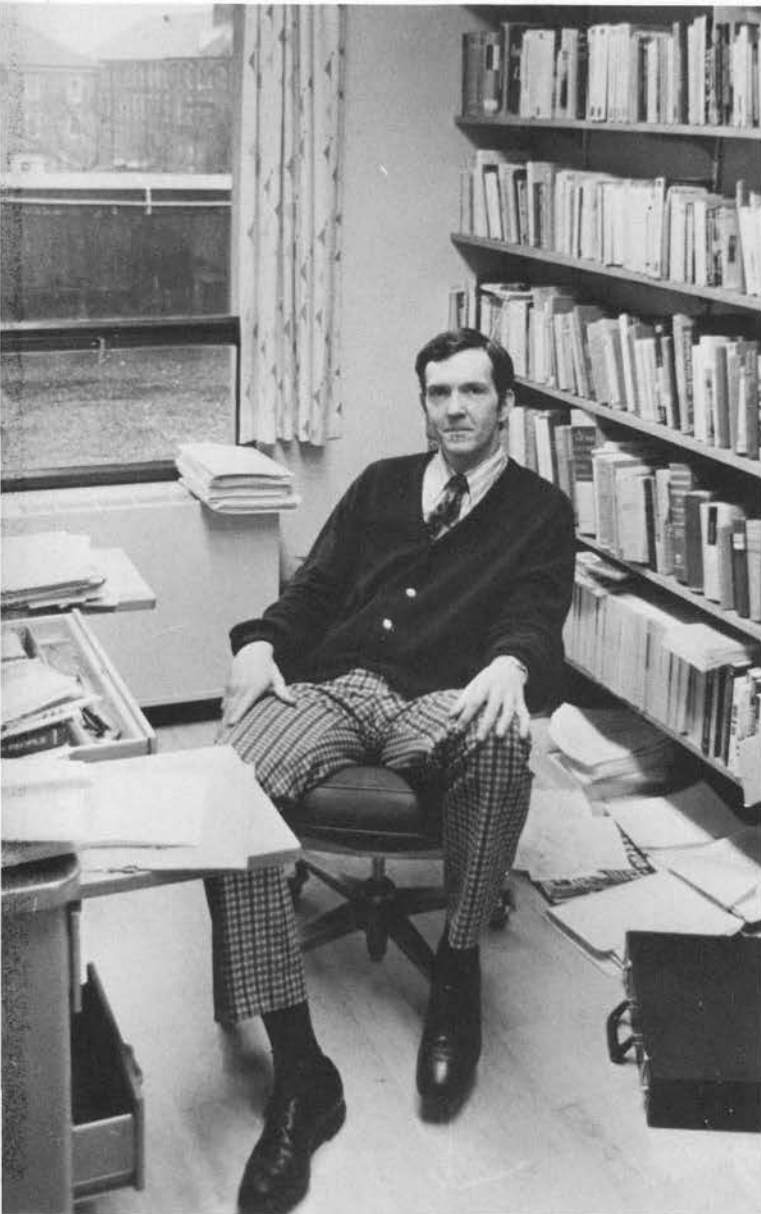

Egils Macs

Dr. Karin Ciholas



# Economics

Dr. James Edmonds

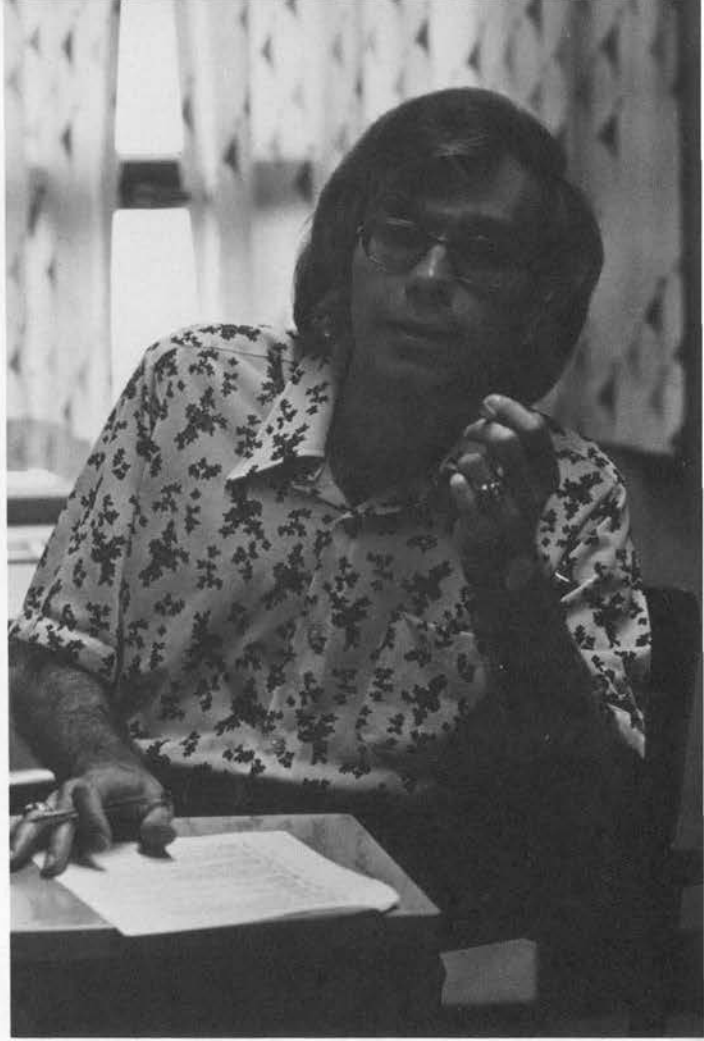
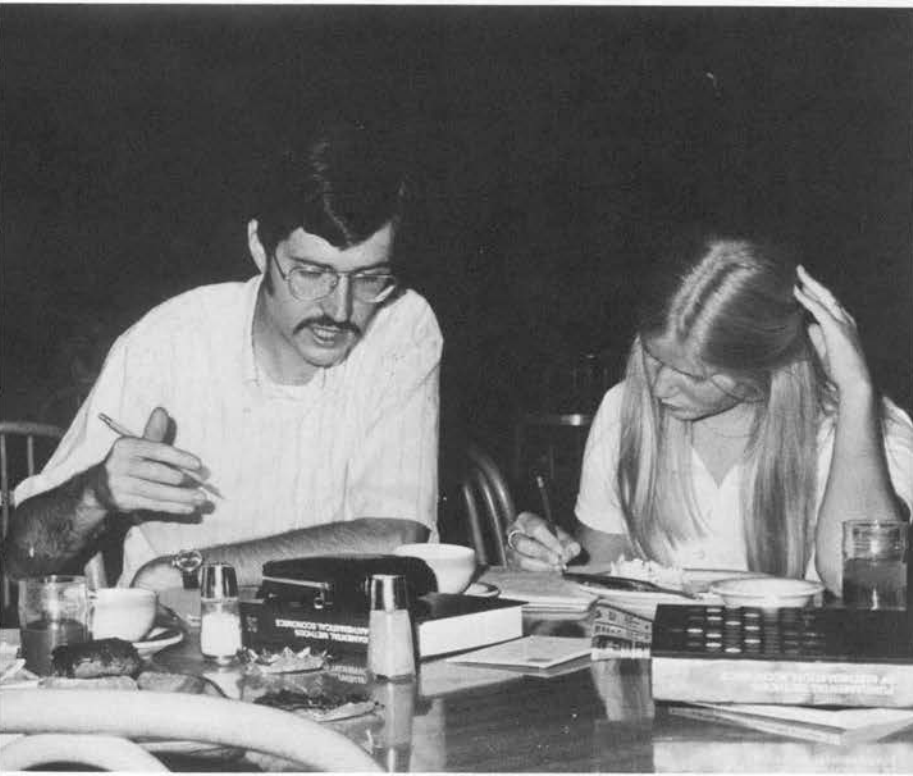

Erskine Walther



Dr. Ronald Sanders

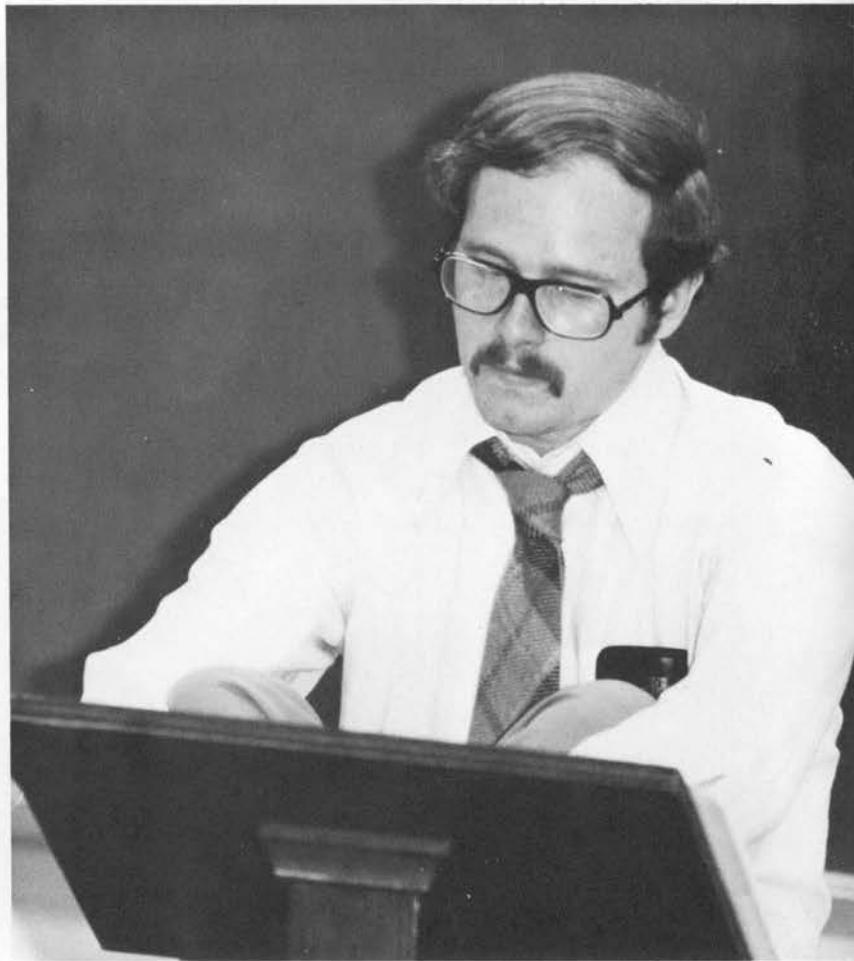

Dr. Charles Campbell

# Religion

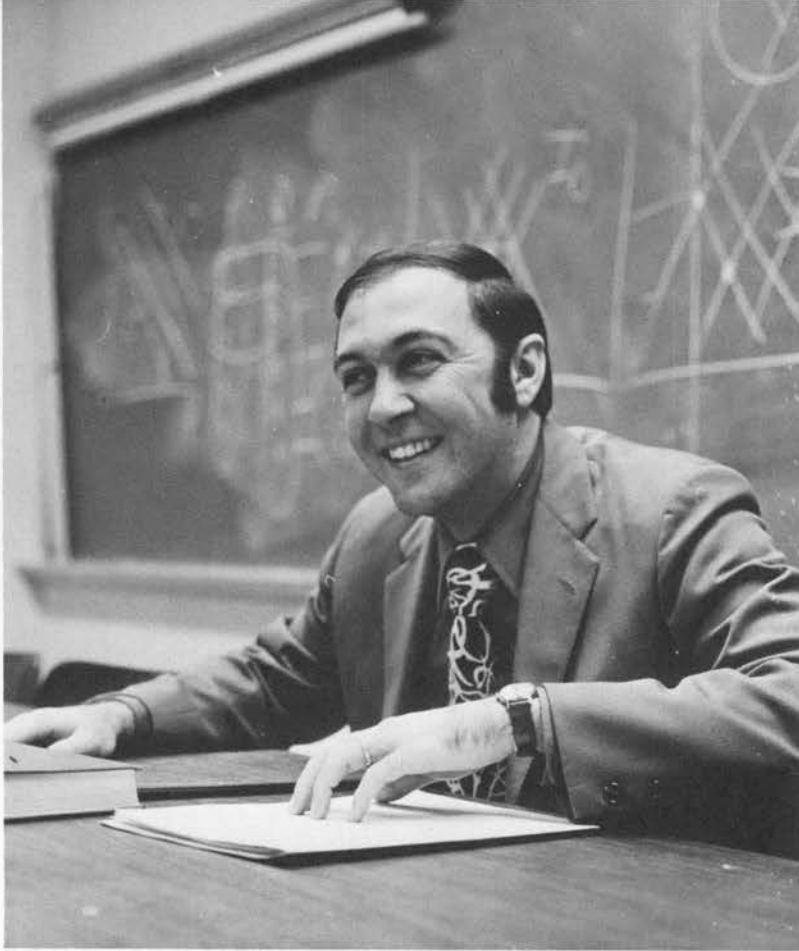

Dr. Milton Scarborough

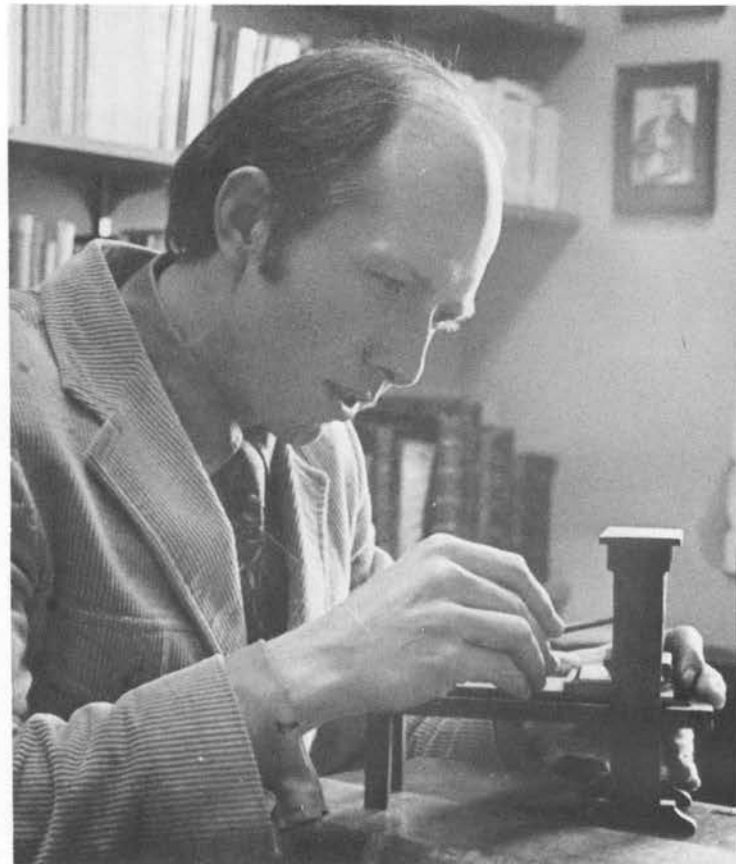

Dr. Richard Heitzenrater

Dr. Eric Mount

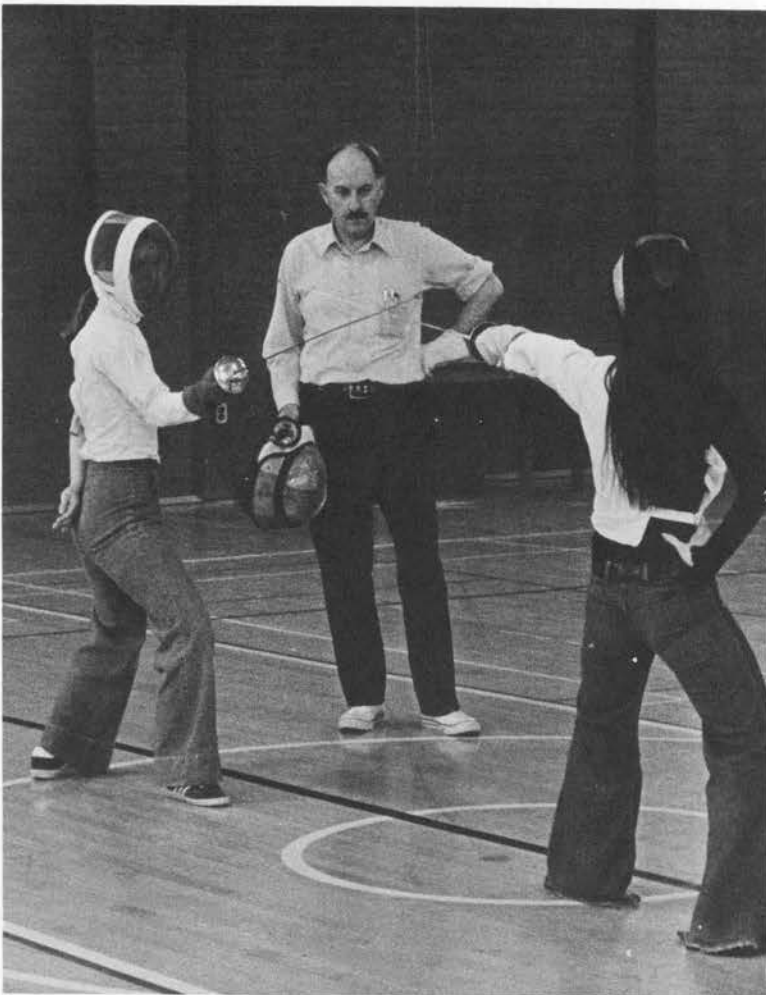

Dr. Gordon Winsor

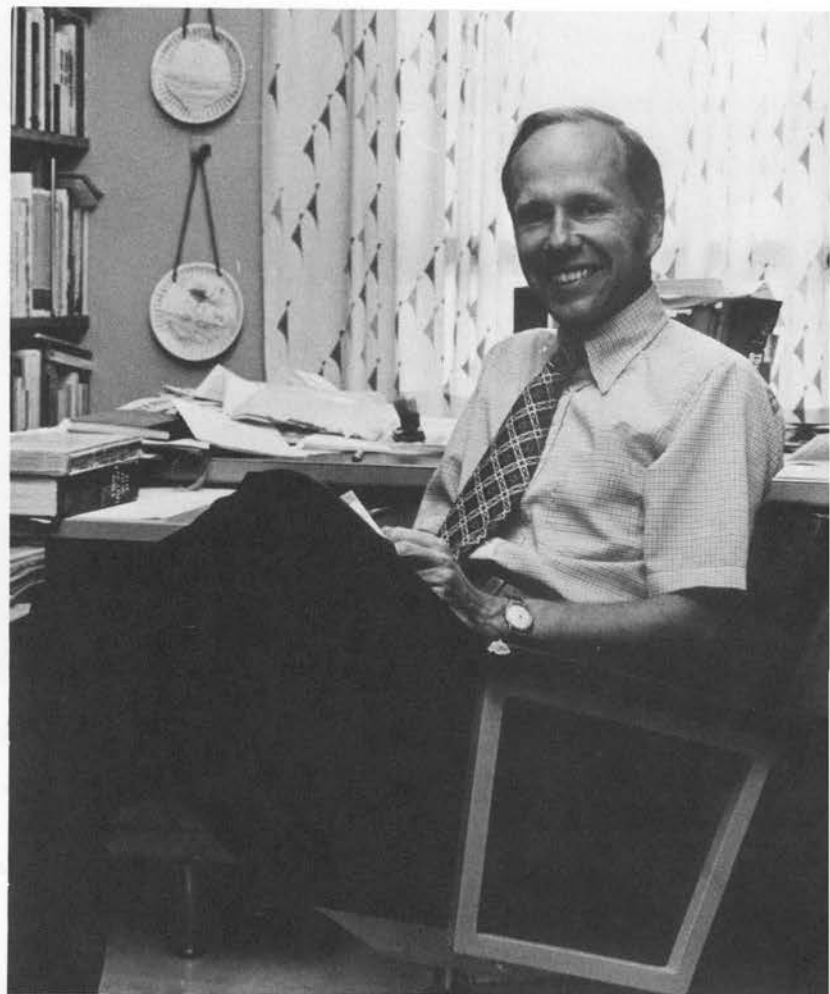

# History and Government

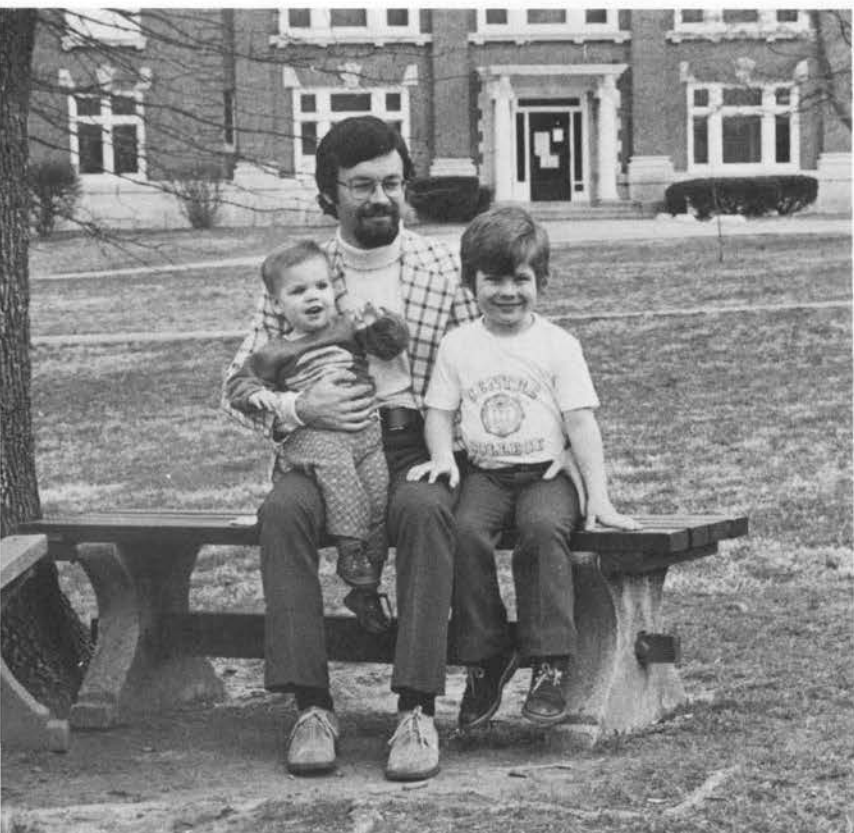

Steve Hatting



David Newhall

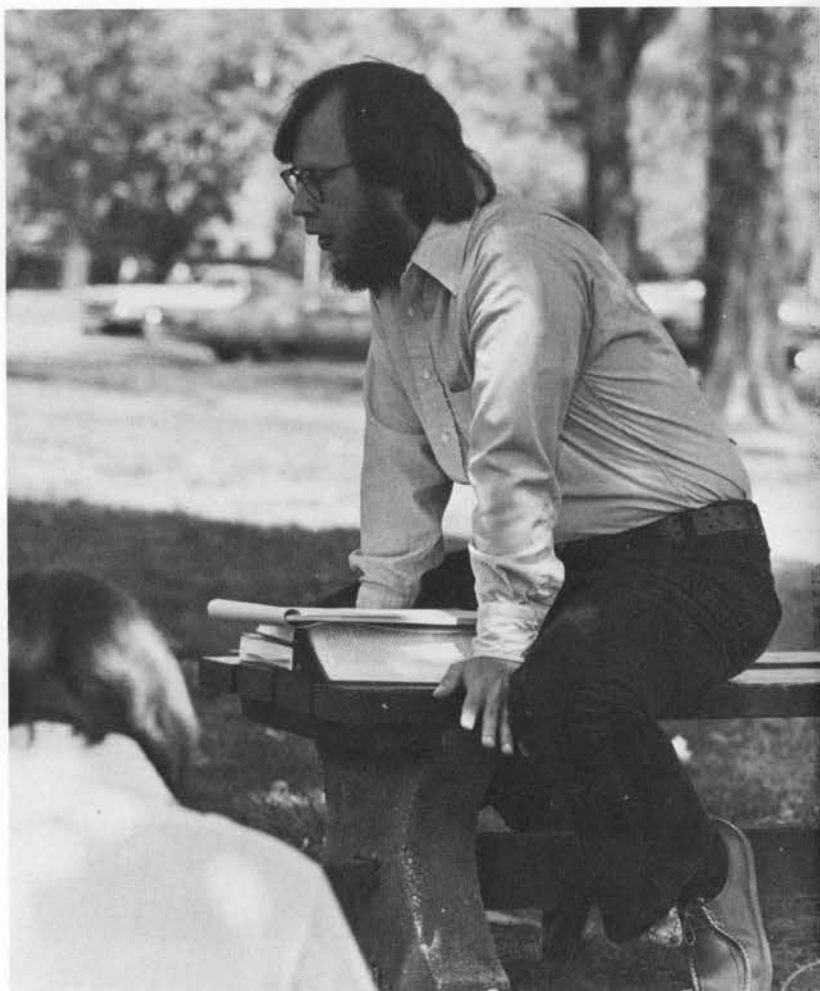

Tom Lairson

Charles Lee and Max Cavnes

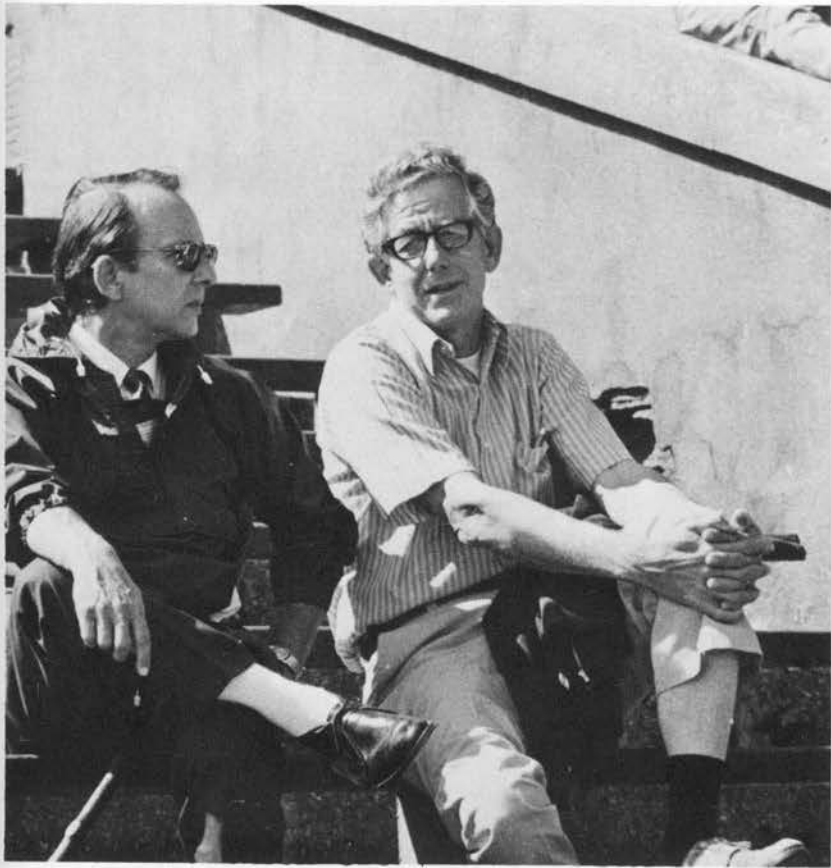

Walter Nimocks

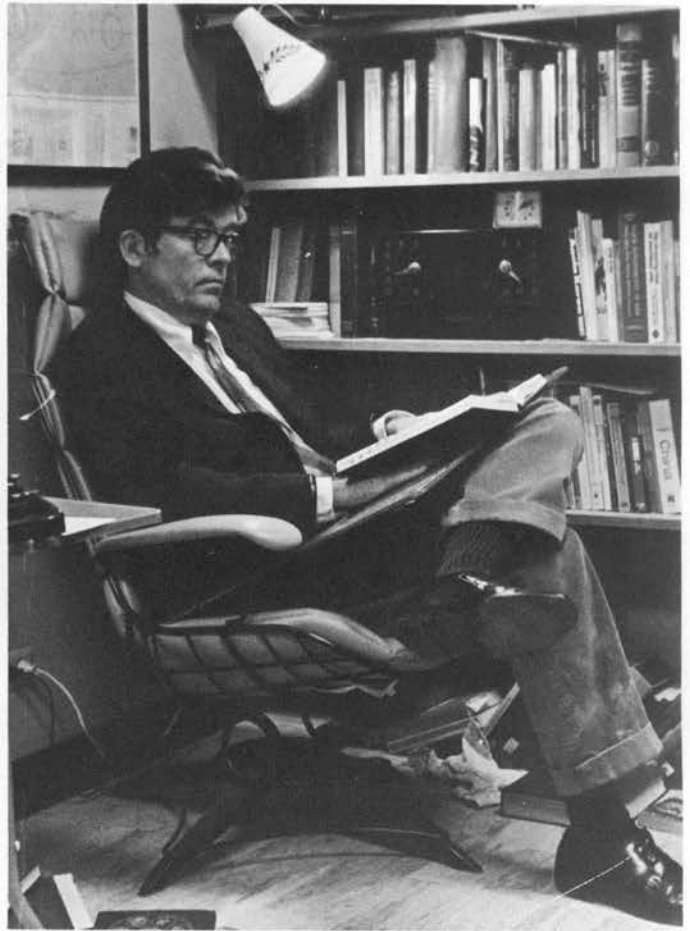

William Gariott



Michael Hamm



# Music



Dr. Robert Weaver

Dr. J. P. Brantley

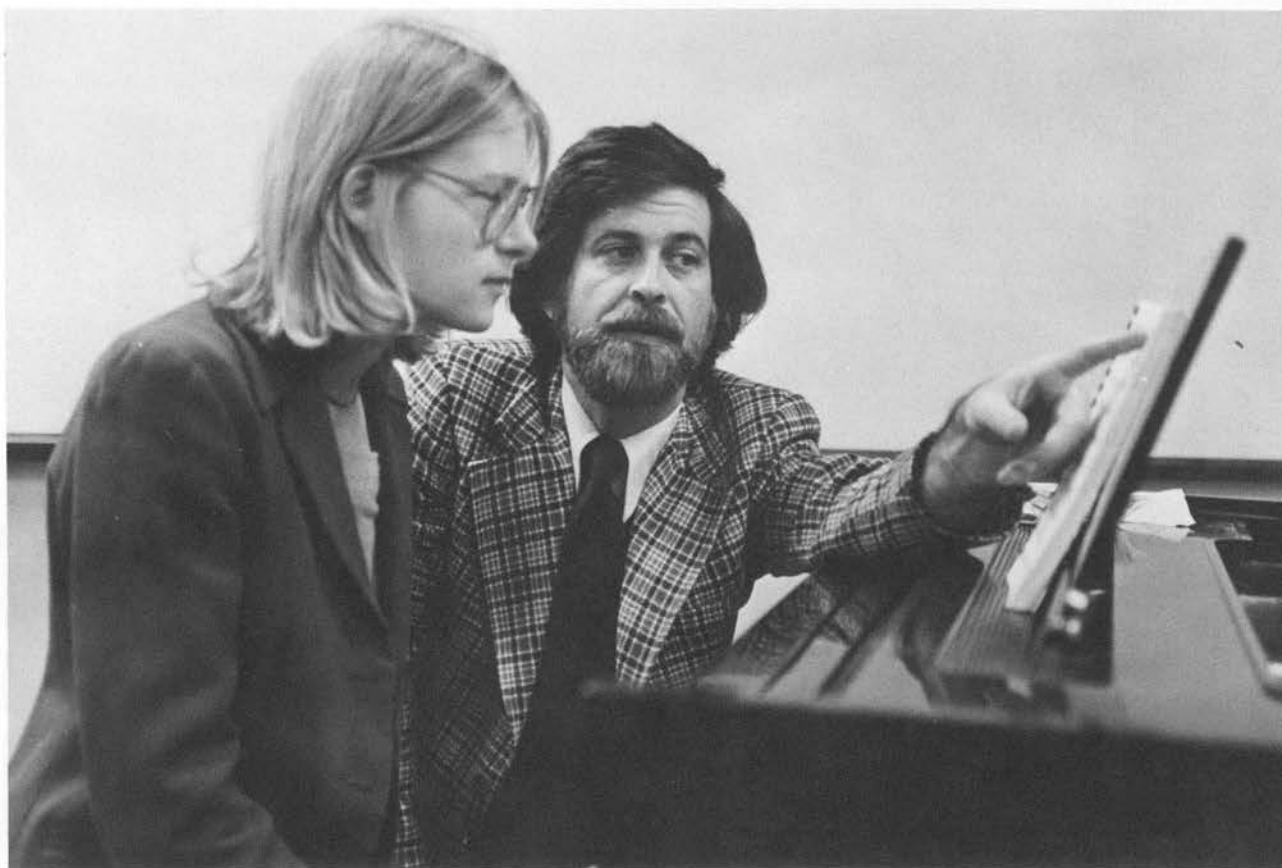





Dr. Marilyn Somville

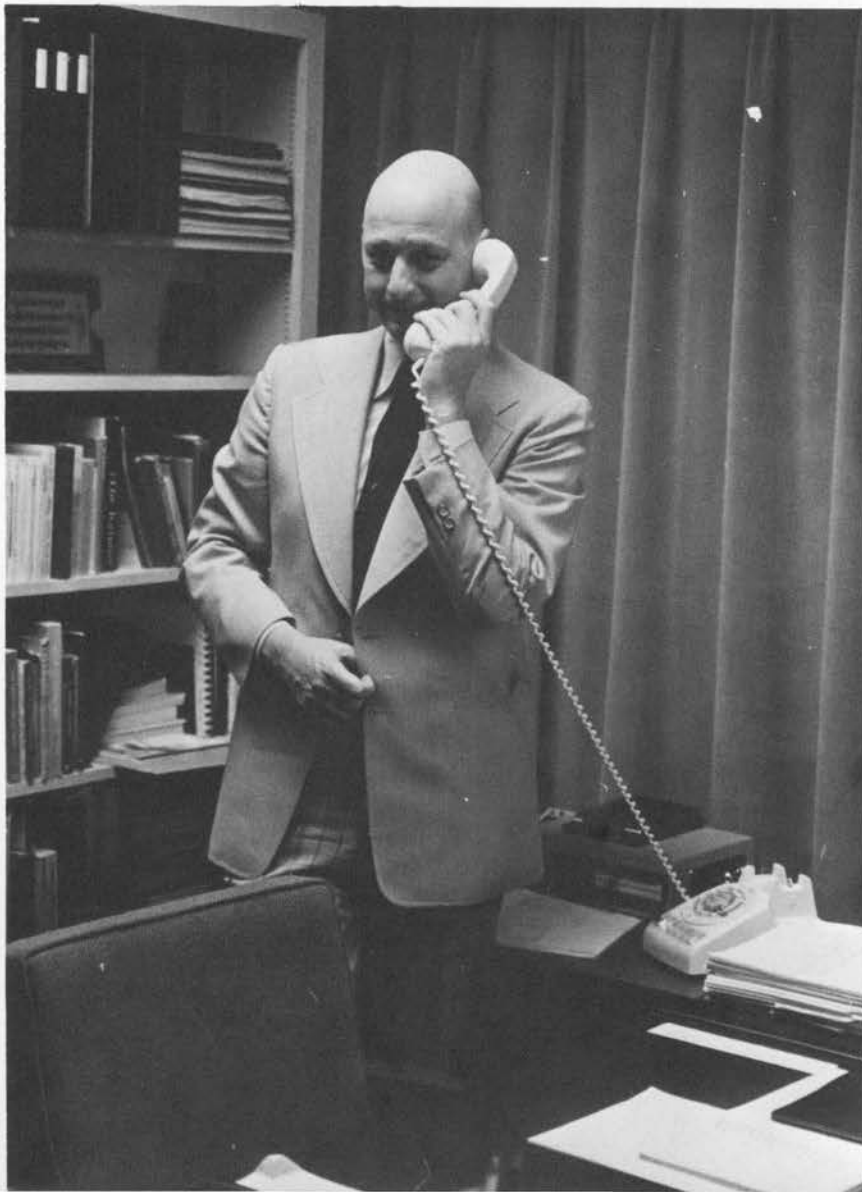

Dr. Floyd Herzog

# Drama

James Thorp

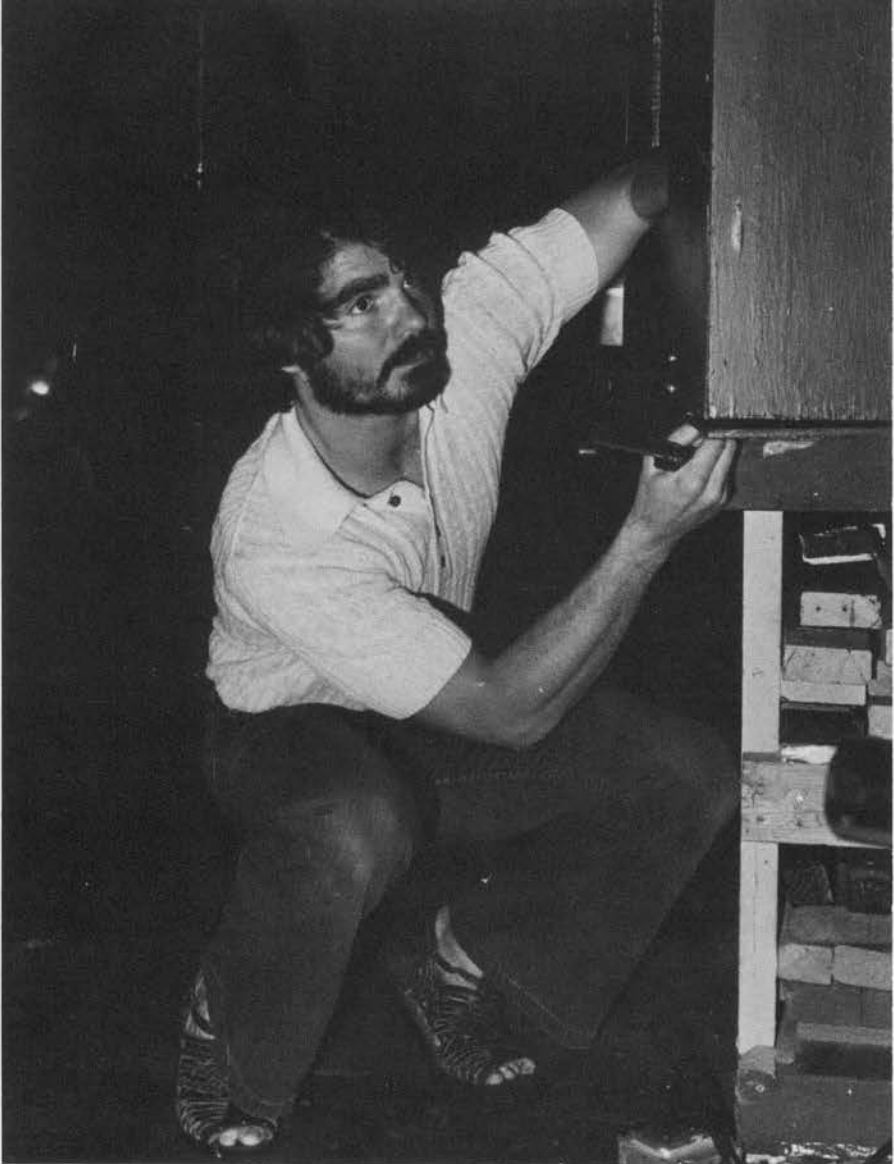

Dr. West T. Hill

William Browning



# Art



Tom Gaines

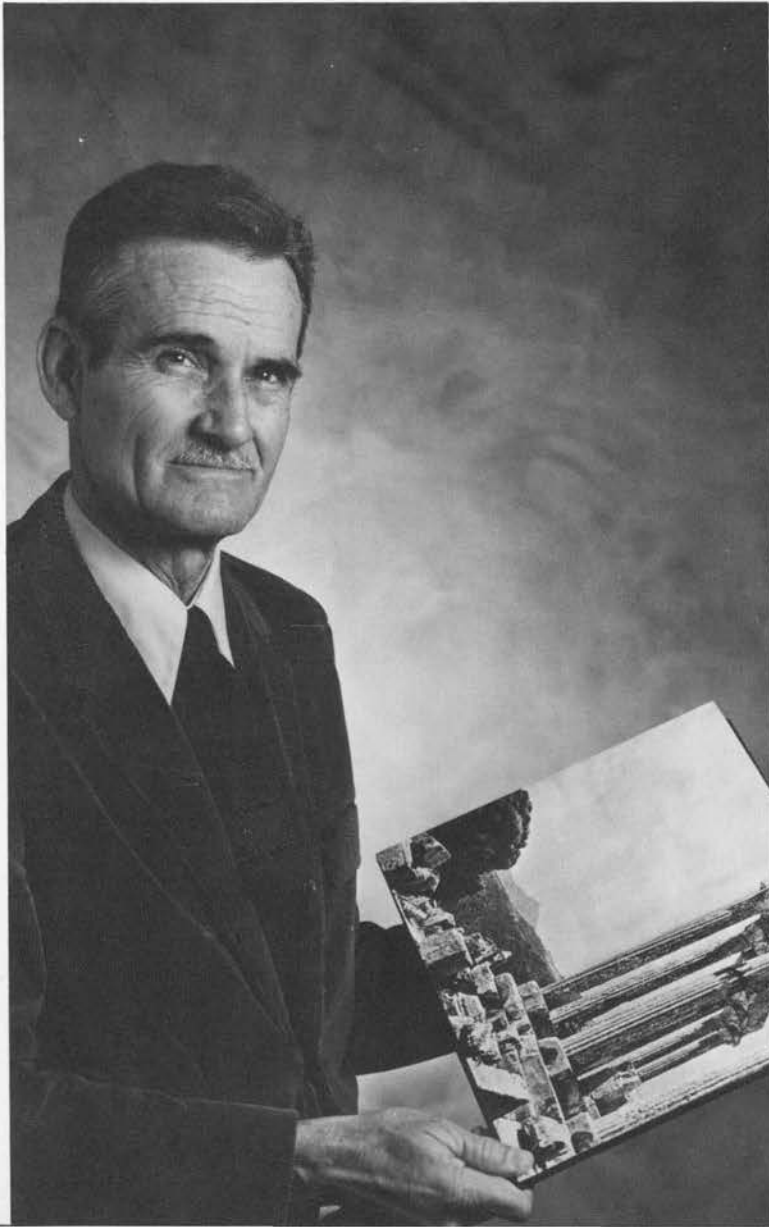

William Forwood

Jack Kellam

# Coaching

Tom Bryant

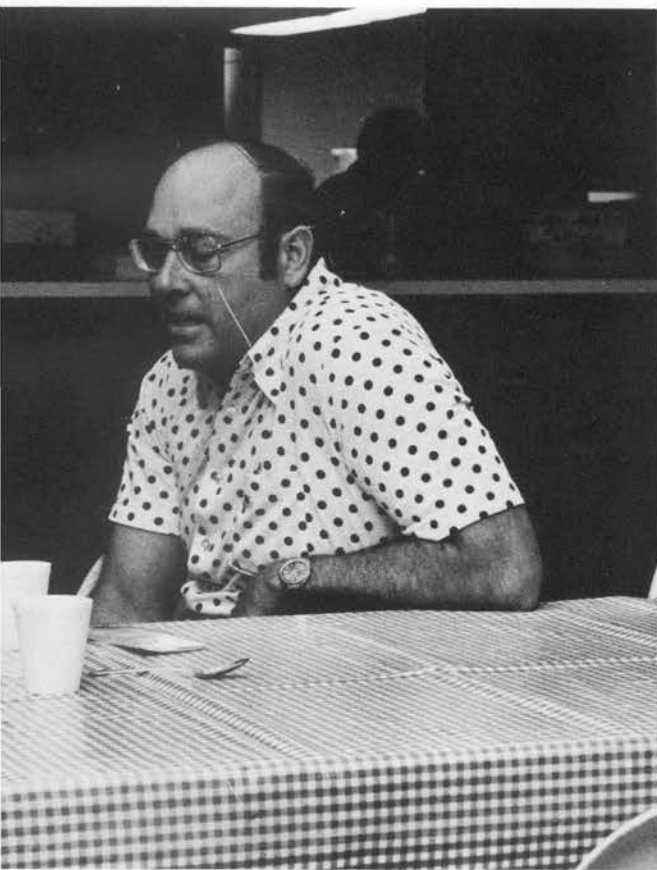

Kitty Baird



Briscoe Inman





Herb McGuire



Sig Lawson



Sally Bunnell

# Life Science

Dr. Frederick Loetscher



Dr. Donald Janzen

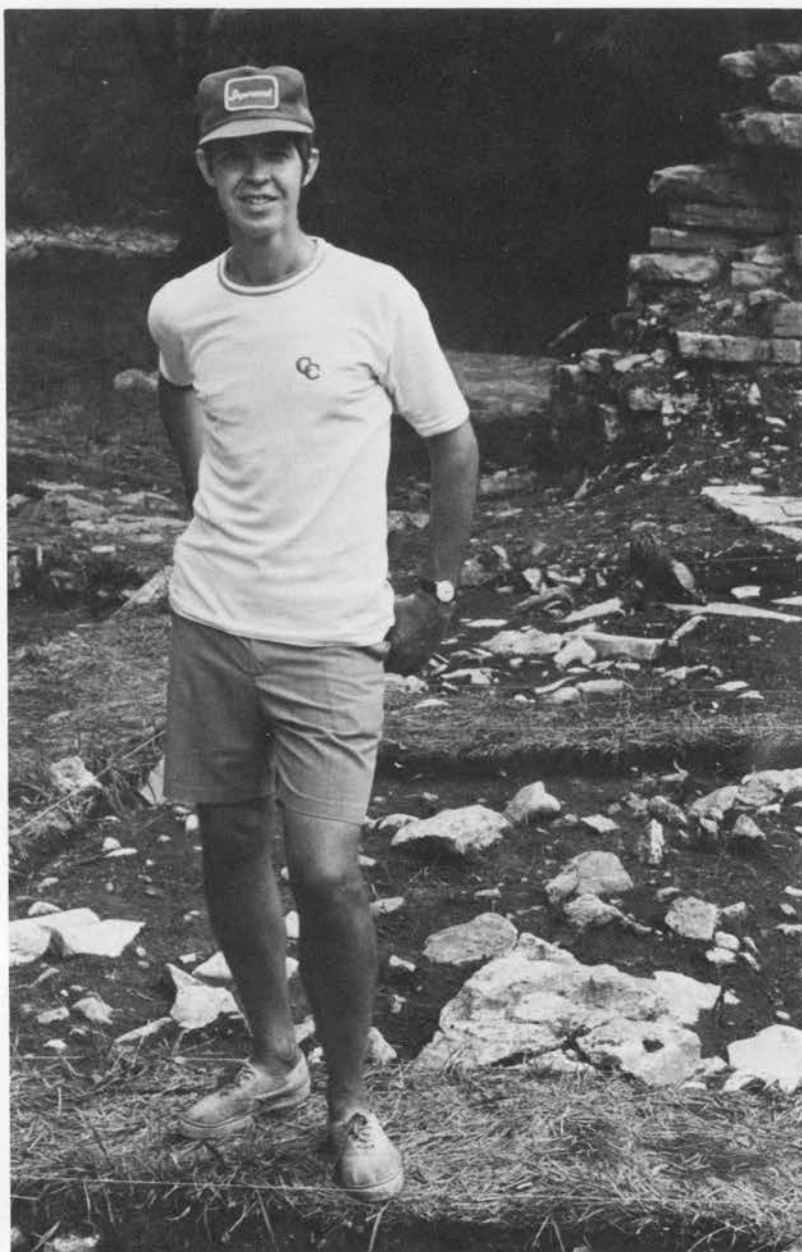

Dr Brent White

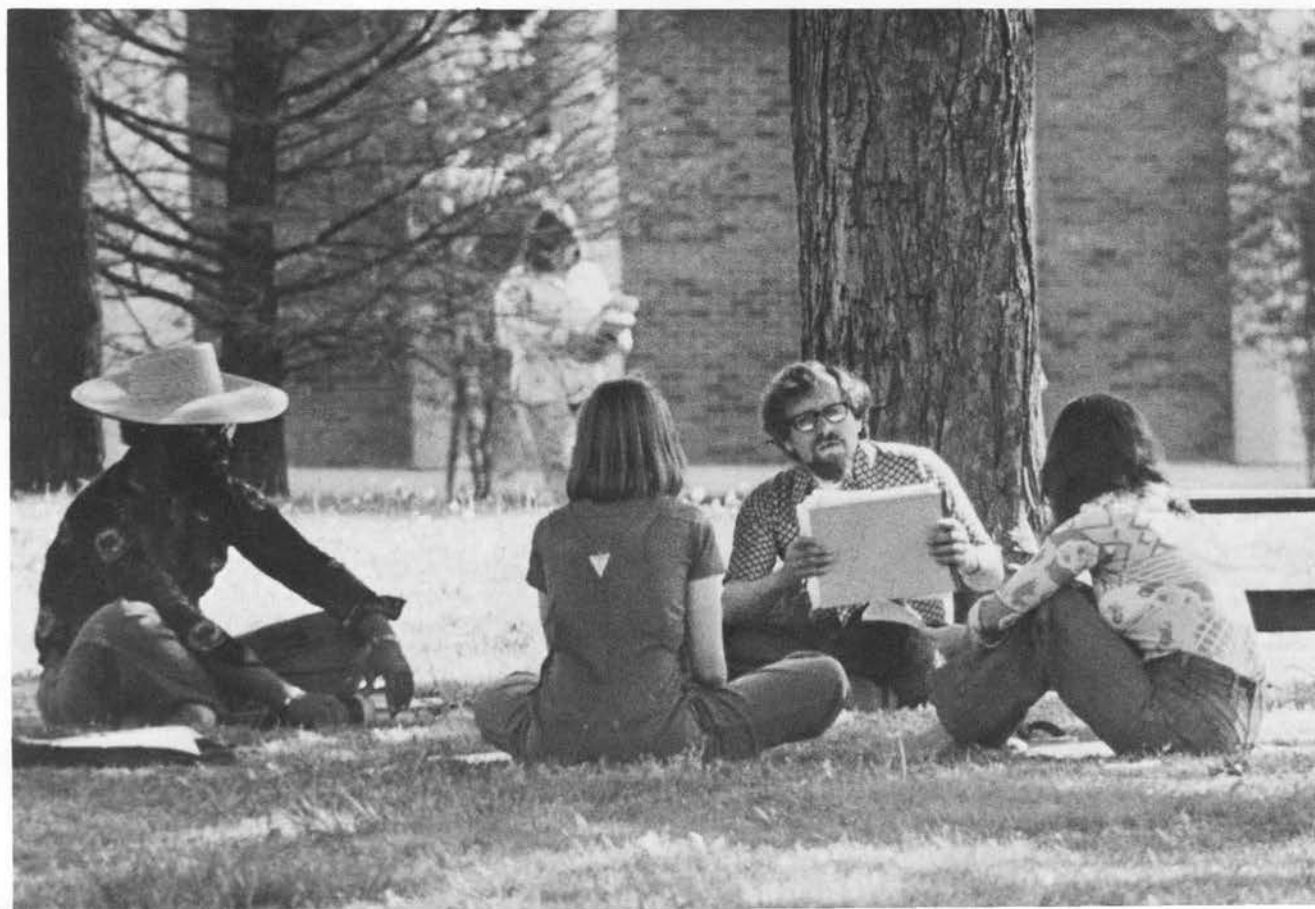



Kristian Lenning

Dr. Ben Feese



Donald Brown

Dr. Ray Hammond



# Physical Science

Dr. Charles Girard



Dr. Roy Ellis



Dr. John Walkup

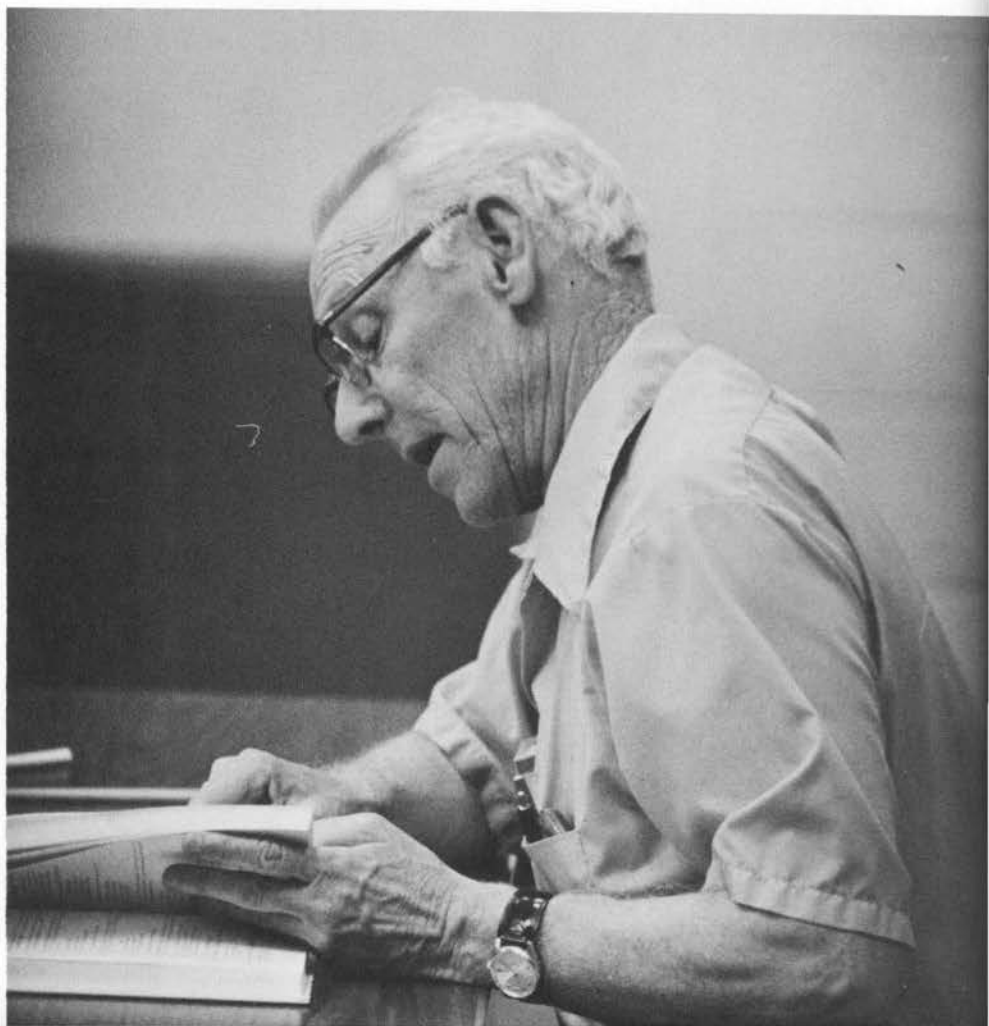



Dr. Otis Wolfe

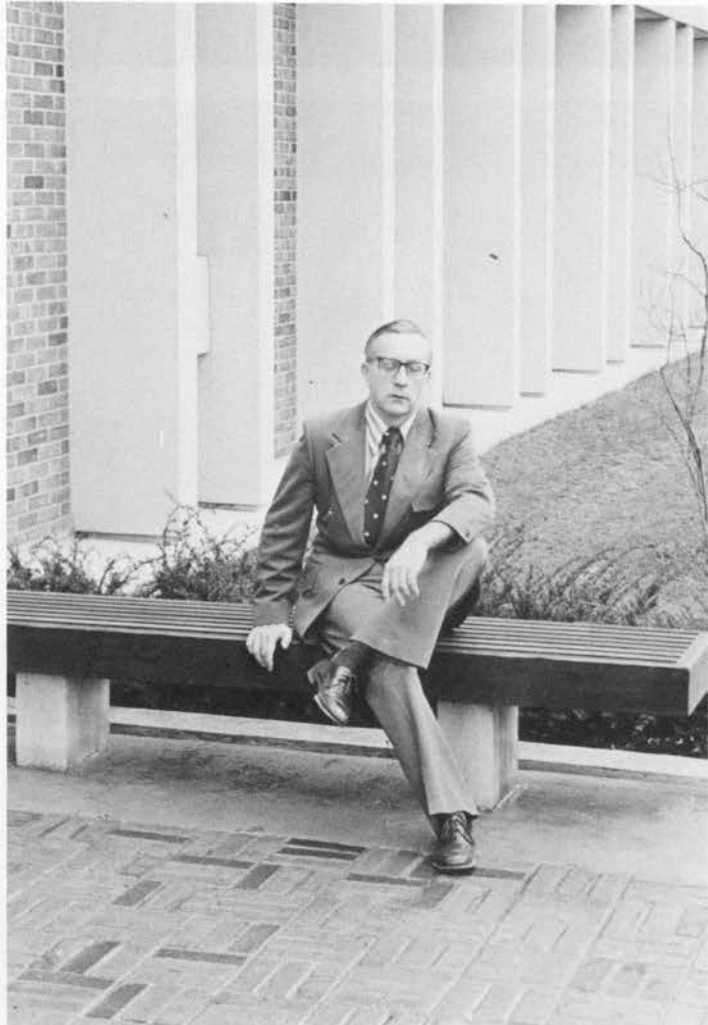

Dr. P. Marshall Wilt

Dr. William Sagar

# Math

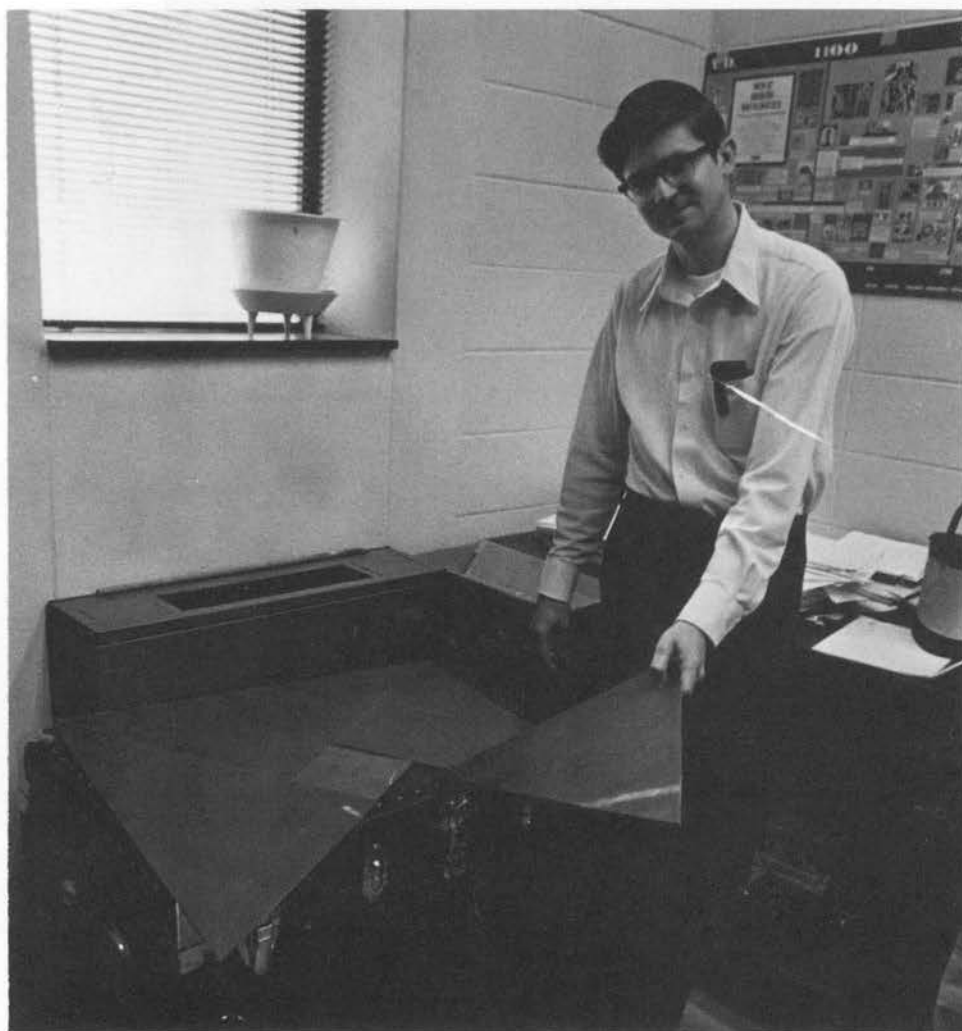

Robert Piziak

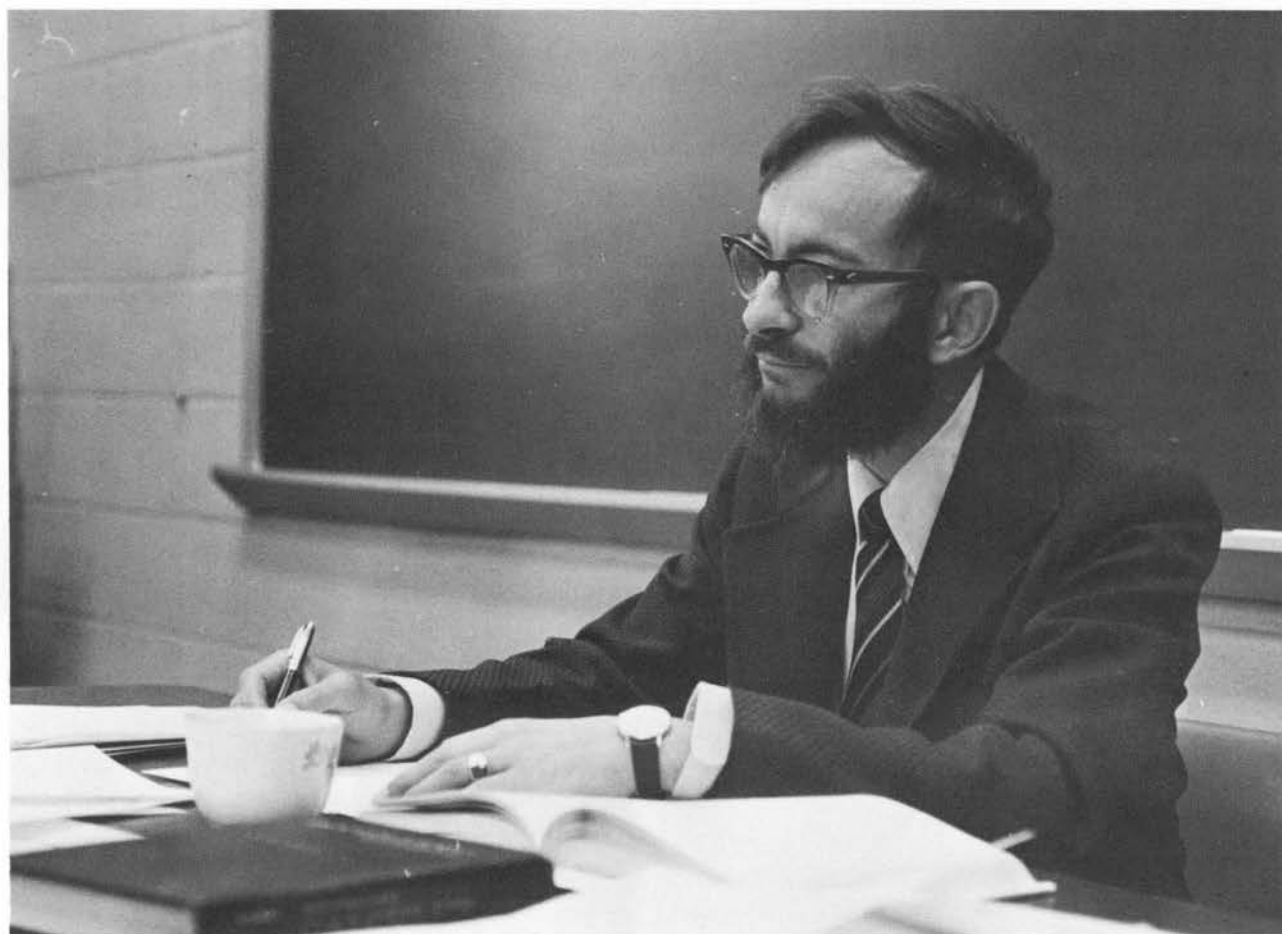

Neil Eklund

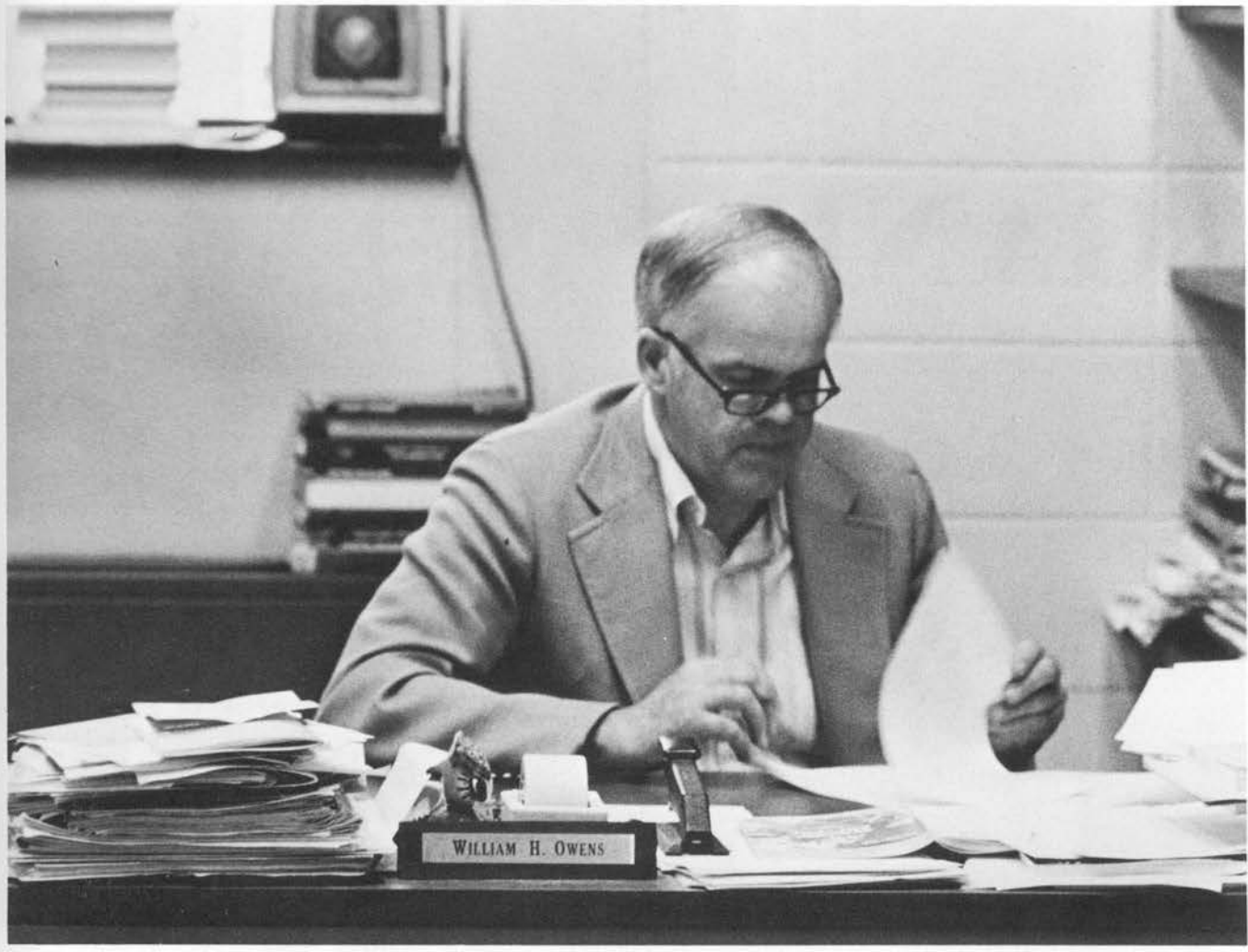

William Owens

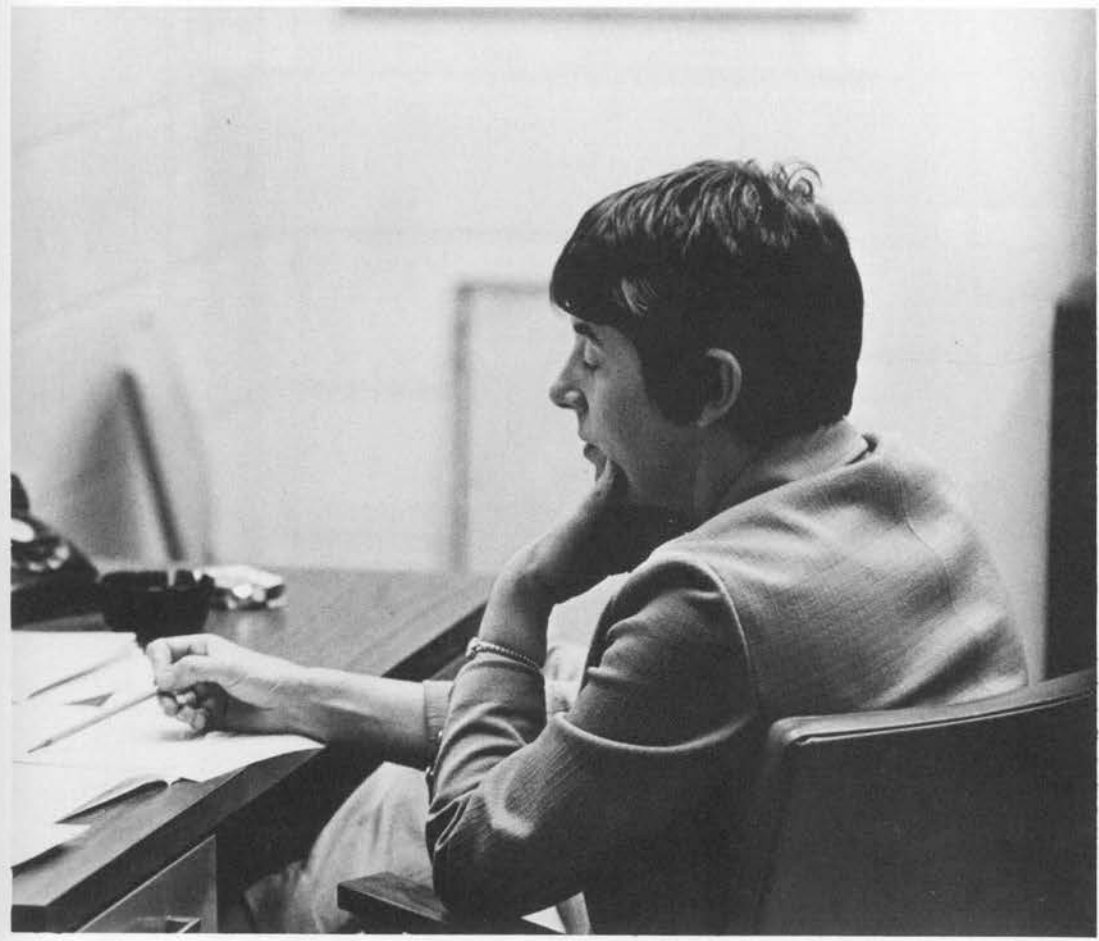

Dorothy Nelms

# ORGANIZATIONS



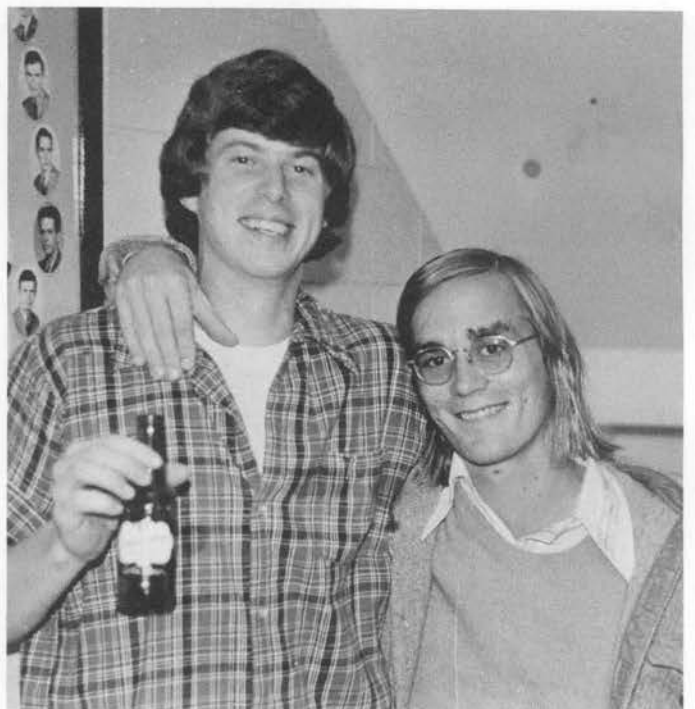

# Student Congress



John Ball, Amy Marsh, Shannon Ecton, Dave Green, Karen Irving, Kevin Risley, Nancy Steele, Tom Fenton, Jim Shannon, Ruth Gardner, Pete Wunsch, Scott Landrum, Ray Morriss, Alan Alexander, Kim Horsfield, Mickey Geist, Jim Hawkins, and Ann Kirk.



1975-'76 Officers: Dave Green, President; Peter Wunsch, Vice-President; Kevin Risley, Secretary; Scott Landrum, Treasurer.

1976-'77 President: Peter Wunsch



# Cento



Anita Britton, Phil Benkert, Kem Sexton, Jeff Landen, Sandy Williams, Greg Saganich, Pete Wunsch, Ray Strecker, Greg McCoy, Sherry Alexander, John Van Volkenburgh, Eileen Burns, Becky Whitlow, Grace Scales, Scott Mendel, Cliff Pafford, Kim Horsfield, Mason Smith, Donna Carothers, Henry Wells, and Kathy Roberts.





# Olde Centre



Editor: Mary Walter Arthur

Business Manager: Bron Gayna Schmit

Photographers:  
Carl Horneman  
Karen Bess  
Karen Wiley  
Amy Marsh  
Ray Strecker



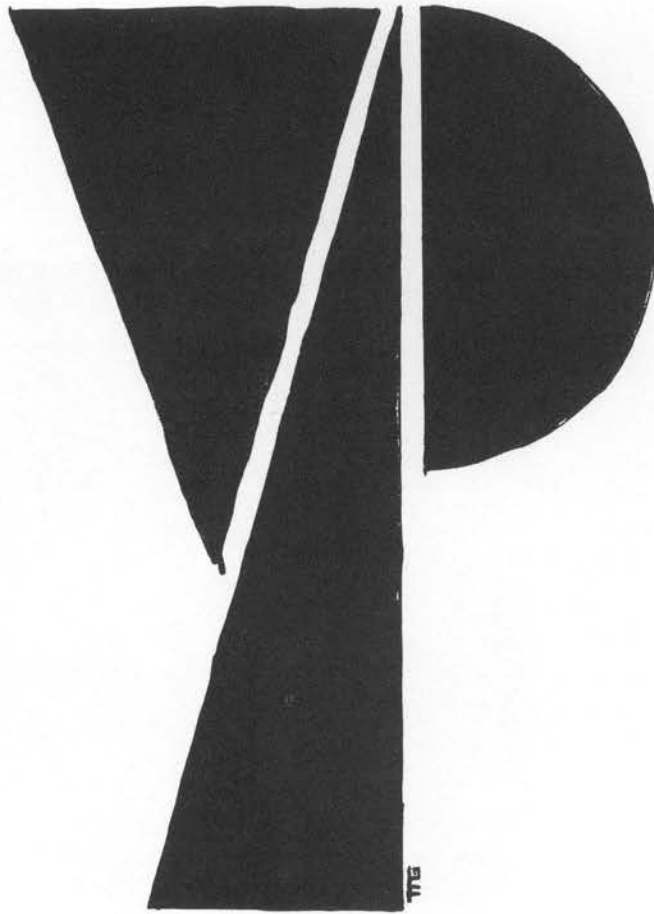

CO-EDITORS

MARY CARRUTH  
TERRY ELLIOTT

STAFF

JOHN BALL  
JEFF BRADFORD  
EILEEN BURNS  
MELISSA DAWSON  
DEBBIE HILL  
BETH HYLEN  
AMY JOHNSON  
KAREN JOHNSON  
JACKIE JONES  
PAULA KAMENISH  
DENA McWHORTER  
HOWARD PATTERSON  
TOM SEGGIE  
SUSAN STEWART  
KAREN WRIGHT

# Pre-Med

Patty Hancock, Barbara Fleming, Kathy Huber, John Ball, Steve Palmer, John Smith, Susan Fitzpatrick, Tom Stephens, Monie Graves, Steve Leyland, and Jim Akin.



# Economics Society

Hal McCoy, Ruth Gardner, Sally Grumbles, Barbie Reed, Becky Whitlow, Mary Marshall, Sherry Alexander, Micki Adams, Ron Sensibaugh, Greg Christenson, Dr. Edmonds, Bill Top, Greg McCoy, Bart Peterson, Mark Derrick, and Larry Dawson.

# Pep Band



# Education Club

Susan Hobson, Pam Messer, Rosanne Rigrish, Klara Tammany, Alayne Lackey, Mary Ann Remke, Bettie Threkled, Anna Beth Evans, and Becky Wallace.



# German Club

Beth Denny, Jane Gregory, Prof. Klinke, Paula Kamenish, and Richard Daye.





Diane Michaelson, Amy Marsh, Kathy Roberts, Amy Hull, Jack Wilson, Susan Hobson, Kim Horsfield, Donna Anderson, Karen Haswell, and Don Brown.

## Psychology Club

Linda Washington, Sandra Honnold, Paula Kamenish, Beth Meredith, Mary Marshall, Eileen Burns, Dr. Vahlkamp, Melanie Murphy, Ann Kirk, and Sandy Williams.

## Phi Sigma Iota



# Choir

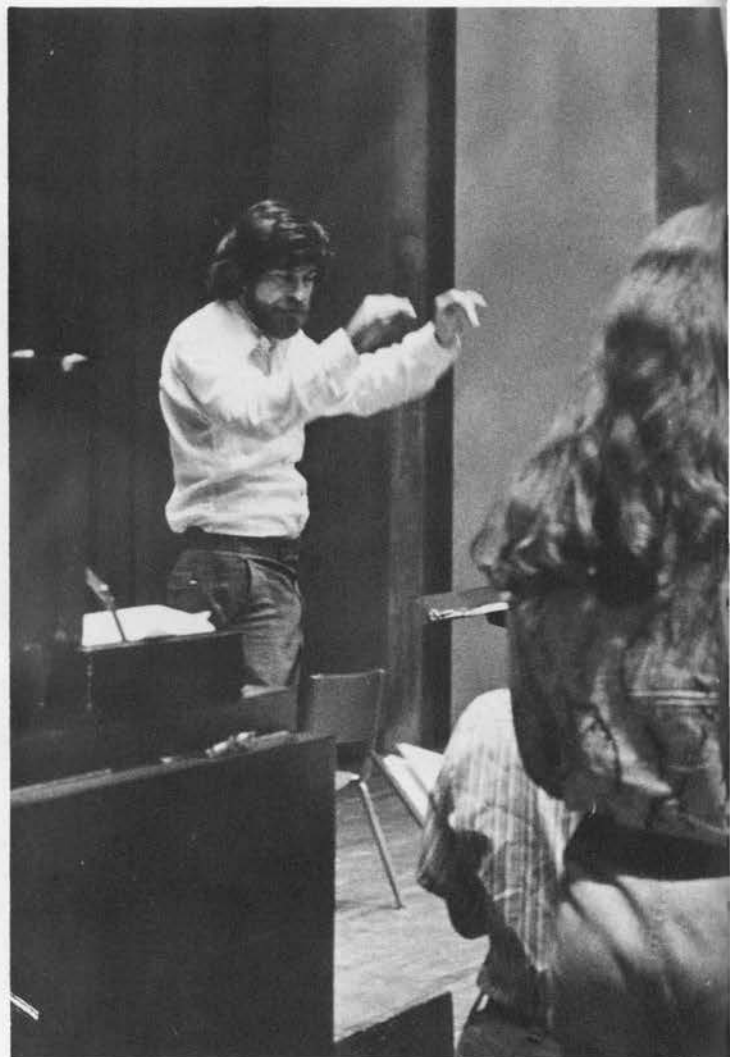



## ODK

Eileen Burns, Dr. Ray Hammond, Tom Fenton, Don Brown, Tim Bartley, John Van Volkenburgh, Valarie Ziegler, Rick Caton, Bob Hamilton, Mike Bowman, John Darnell, Barbie Reed, Bob Spiller, Steve Sloneker, Jim Hawkins, Jeff Milbauer, Dave Nunnally, Grey McCoy, Tom Carter, Rocky Cooper, Dan Hinze, Steve Haist, Mason Smith, Jim Akin, and Bo Williamson.

## Chain Club

Bo Williamson, Carolyn Clapp, Sherry Alexander, Susan Johnson, Ruth Gardner, Melanię Murphy, Mary Marshall, Allison Kelley, Eileen Burns, Donna Carothers, John Smith, Paula Kamenish, Anita Britton, Bettie Threkled, Sandra Honnold, Beth Eden, Greg McCoy, Mason Smith, Barbie Reed, Valarie Ziegler, May Carruth, Becky Whitlow, Tom Fenton, Karen Haswell, Mona Potter, Sandy Williams, Tim Bartley, Dave Nunnally, Barbara Fleming, Jim Hawkins, Becky Wallace, Tom Carter, Kevin Risley, Lloyd Spear, and Rocky Cooper.





## Phi Beta Kappa

Karen Haswell, Eileen Burns, Frank Hecker, Sherry Alexander, Mason Smith, Donna Carothers, Barbara Fleming, Mike Bowman, Del Koch, Melanie Murphy, Ramona Graves, Sandy Williams, Tom Carter, Dave Nunnely, Dan Hinze, and Barbara Kemp.

## Delta Sigma Pi

Jane Willis, Mary Marshall, Ruth Gardner, Eileen Burns, Melanie Murphy, Ann Kirk, Dale Wrenn, Hap Gale, Kim Dement, Bron Gayna Schmit, Rodney Petterson, and Dr. Brodey.







## Higher Judiciary

Bo Williamson, Pam Miller, John Van Volkenburgh, Ann Harrison, Don Brown, Rick Straub, and Dr. Winsor.



## Publications Board

Mary Walter Arthur, Henry Wells, Mason Smith, Dr. Hamm, Dr. Ciholas, Dr. Hammond, and Mary Car-ruth.

# Black Student Union

John Horhn, Pam Miller, Titus Bryant, Keith Mathis, Lonnie Harriford, Donna Thomas, Paula Crumbie, Theresa Davis, Zedrick Braden, Vince Harris, William Hewitt, Richard Stoner, Elaine Epperson, Andrea Green, Janet Hines, Marsha Johnson, Julius Price, Jim Shannon, Lolita Short.



# Women's Center

Cathy Kassob, David Parks, Meg Campbell, Wendy Hatfield, Mary Carruth, Nancy Bealmear, Susan Purdom, Frances True, and Ed Parks.



# Social Board

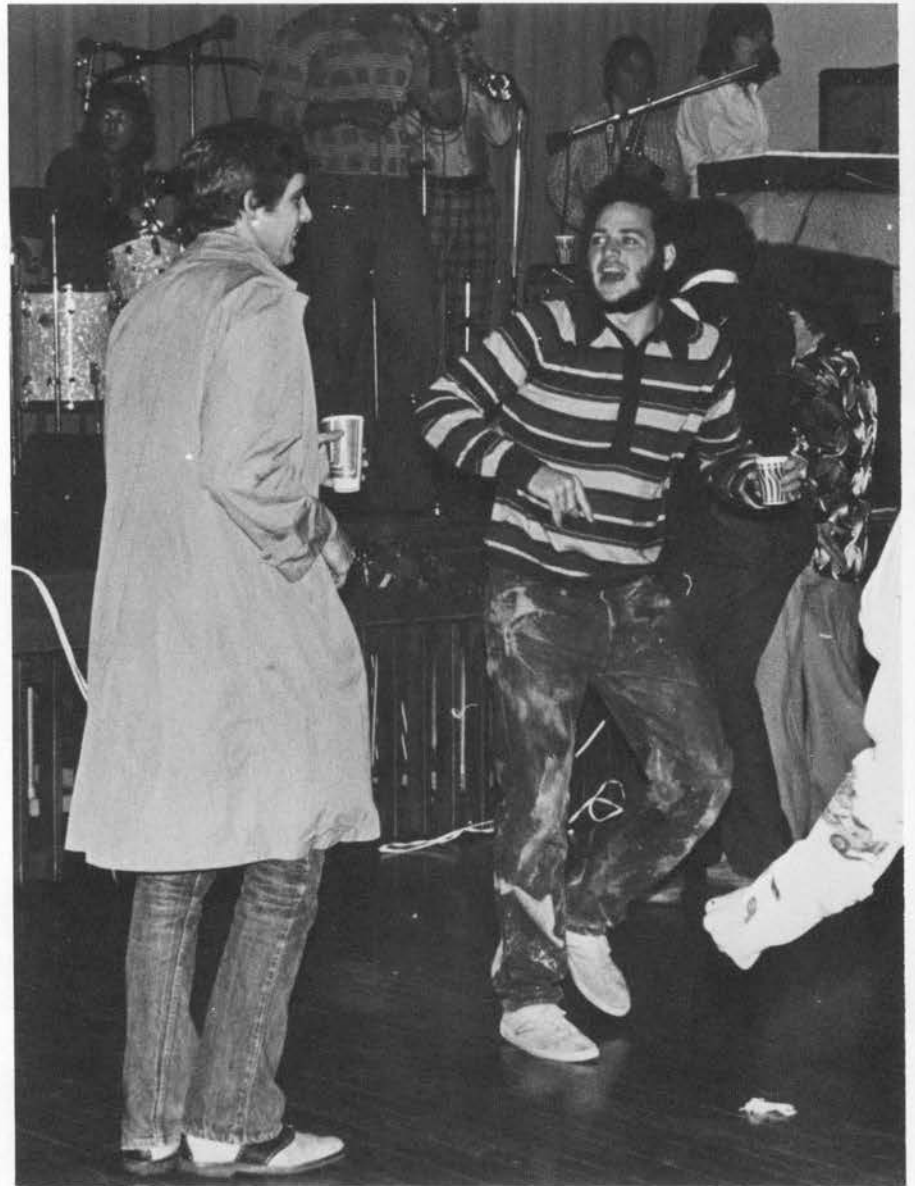



Joanne Kellar, Cary Moon,  
John Horn, Eileen Burns,  
Nancy Keiser, Joanne Cornell,  
Steve Leffler, Jim Compton,  
Barbara Fleming, Lisa  
Warren, and Megan Patton.



# Centre Players

Brent Pagnetta, Parker Eads, Marjorie Knox, Reecie Clements, Leslie Laeng, Andrea Jackson, Mike Mallory, Beth Eden, John Horan, Connie Varner, Ginger Rickenbaker, Rick Wobbe, Delores Ramsey, Sara Powell, Gail Kaster, Jane Davis, Kate Ewing, Tim Culhan, Karen Bess, Ed Parks, Dr. Hill, Susan Fitzpatrick, Robin Simmons, Danny Tiberghin, Jeff Landen, Ann Moffatt, Susan Johnson, Lloyd Spear, Wendy Hatfield, Bob Cooper, Don Newquist, and Bill Browning.





# IWC

Bonnie Stewart, Peggy Frisbie, Mary Williams, Donna Anderson, Kim Collins, Dena McWhorter, Susan Purdom, Sherry Alexander, Sheri Murphy, Susi Moore, Donalee Zapf, Ruth Gustafson, Tonda Souther, Margaret Kramer, Carole Howard, and Bron Gayna Schmit.

# IFC

Mark Derrick, Rick DiGiorgio, Brad Schlenk, Pat Stack, Mickey Geist, Bob Casher, Doug Burgess, John Thorpe, John Atchison, John Litzenberger, Brian Agee, and Rick Straub.









- John Abell
- Steve Booker
- Paul Butler
- Tom Carter
- Dave Clark
- Gary Cooper
- Rocky Cooper
- Rocky Day
- Dave Devine
- Troy Dix
- Keith Eskridge
- Mickey Geist
- Jim Green
- Steve Haist
- Pete Hedding
- Mickey Hitchcock
- Hank Krauss
- Kevin McCoy
- Charlie McNutt
- Steve Mobley
- Robert Myles
- Rick Niekirk
- Dave Ollerich
- Tom Poland
- Jack Prewitt
- Rusty Rodgers
- George Sanderlin
- Mike Sandifer
- Paul Schum
- Don Sharp
- Tom Stiverson
- Harold Storment
- Rick Straub
- Charlie Swain
- John Thorpe
- Stu Webb
- George White
- Keith Wiedmar
- Hoppy Wilson
- Bettie Threlkeld —  
Sweetheart

# ΔΚΣ





Brian Agee  
 Tony Apro  
 John Atchison  
 Roy Beard  
 Keith Black  
 Ed Brown  
 John Brown  
 Tim Burger  
 Dave Callon  
 John Clontz  
 John Corey  
 Mark Davis  
 Rick DiGiorgio  
 Barny Gilland  
 Steve Gowers  
 Tom Hinkle  
 Mike Kimbrell  
 Scott Kowalk  
 Leroy McEntire  
 Mike Miller  
 Carl Morrison  
 Pat O'Brien  
 Bill O'Donnell  
 Louie Prichard  
 John Rhorer  
 Rick Riney  
 Greg Saganich  
 Ed Sigmon  
 Pete Sleezeman  
 Jack Smith  
 John Smith  
 Jay Truitt  
 John Wallace  
 John Walls  
 Greg Weaver  
 Bill Whitehouse  
 Jimmy Ned Worten  
 Dan Young  
 Sybil  
 Gus  
 Janet Page —  
 Sweetheart



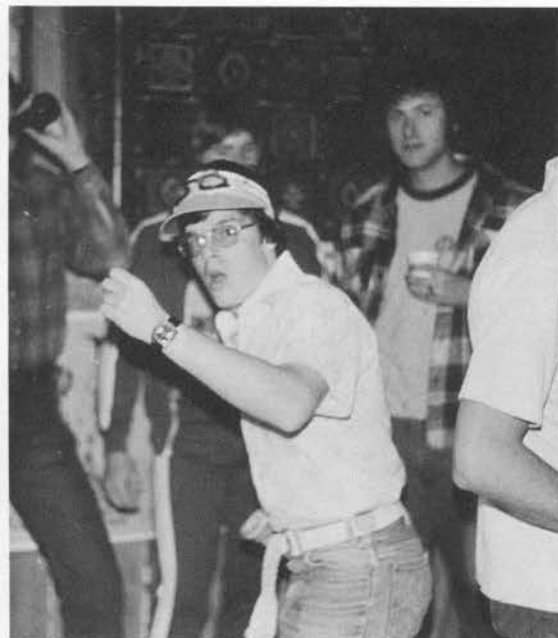

- Scott Adams
- Alan Alexander
- John Ball
- Emmet Barfield
- John Barton
- Brian Bell
- Mike Bowman
- Battle Brown
- Doug Burgess
- Greg Christenson
- Mark Cole
- Gary Colton
- Jim Compton
- Skip Cook
- Greg Copley
- John Covington
- Ron Dings
- Lance Dosch
- Ton Fenton
- Joe Garrett
- Barry Gray
- Bill Jenkins
- John Kaseburg
- John Kingery
- Chuck Keiser
- Ed Knight
- John Lacy
- Scott Landrum
- Steve Leffler
- John Lenihan
- Bill Lepchitz
- Steve Leyland
- John Litzenberger
- Shannon Lynch
- Hal McCoy
- Scott Mendel
- John Meyer
- Ray Morriss
- George Noble
- Knox O'Callahan
- Howard Phelps
- Bill Rebold
- Kevin Risley
- Steve Sanker
- Ron Sensibaugh
- Chip Shand
- John Shipley
- Jim Skrobot
- Tom Stevens
- Chris Tackett
- Jim Tatum
- Lance Trigg
- Mike Troutman
- Tom Turner
- Kenny Vance
- Martin Walthal
- Charlie West
- Steve Zeldes





- Ely Adams
- William Adams
- Bristow Anderson
- Collin Boyd
- Zedrick Braden
- Leonard Brashear
- James Bryant
- Dave Carlock
- Steve Carroll
- Stan Cochran
- Bob Cooke
- Kim Dement
- Mark Derrick
- Terry Dobson
- Steve Ehrler
- Paul Ewbanks
- Joe Foley
- kamran Hakimi
- Jack Hanbury
- Lonnie Harriford
- Coy Heisler
- Willi Johnson
- Greg McCoy
- Keith Mathis
- Paul Mattingly
- Cary Moon
- Dan Mooser
- Dave Mullendore
- Larry Pritchett
- Shahin Rezai
- Randy Scott
- Jim Shannon
- Ed Spain
- Loyd Spear
- Richard Stoner
- Mark Studivant
- Mike Tusing
- Cathy Leddon —  
Sweetheart





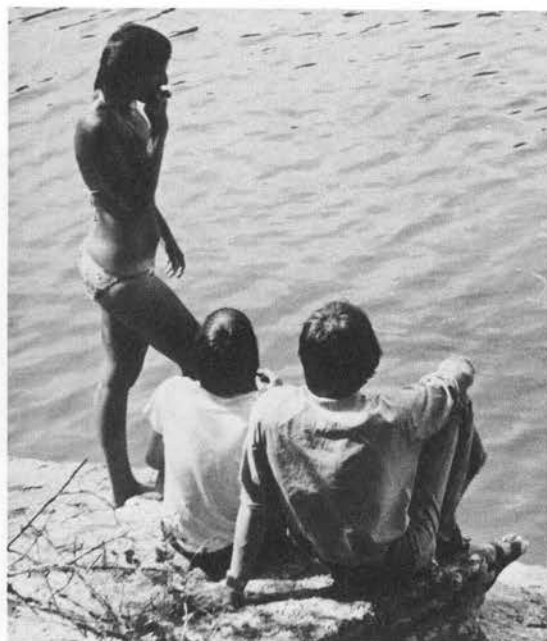

- Bob Becker
- Victor Brown
- Michael Bynum
- Brent Clark
- Joel Coryell
- Alan Davis
- Ross Hall
- Thom Harris
- John Horhn
- John Lacy
- Dan Mackowski
- Daryll Martin
- Brett Mills
- Jeff Milbauer
- Gene Parker
- Gerald Mozur
- Jim Paxton
- Alan Pouliot
- Don Rives
- Brad Schlenk
- Steve Sloneker
- John Snygg
- David Waller
- Geoffrey Wren
- Gail Inloes and Pat  
Berry — Sweethearts

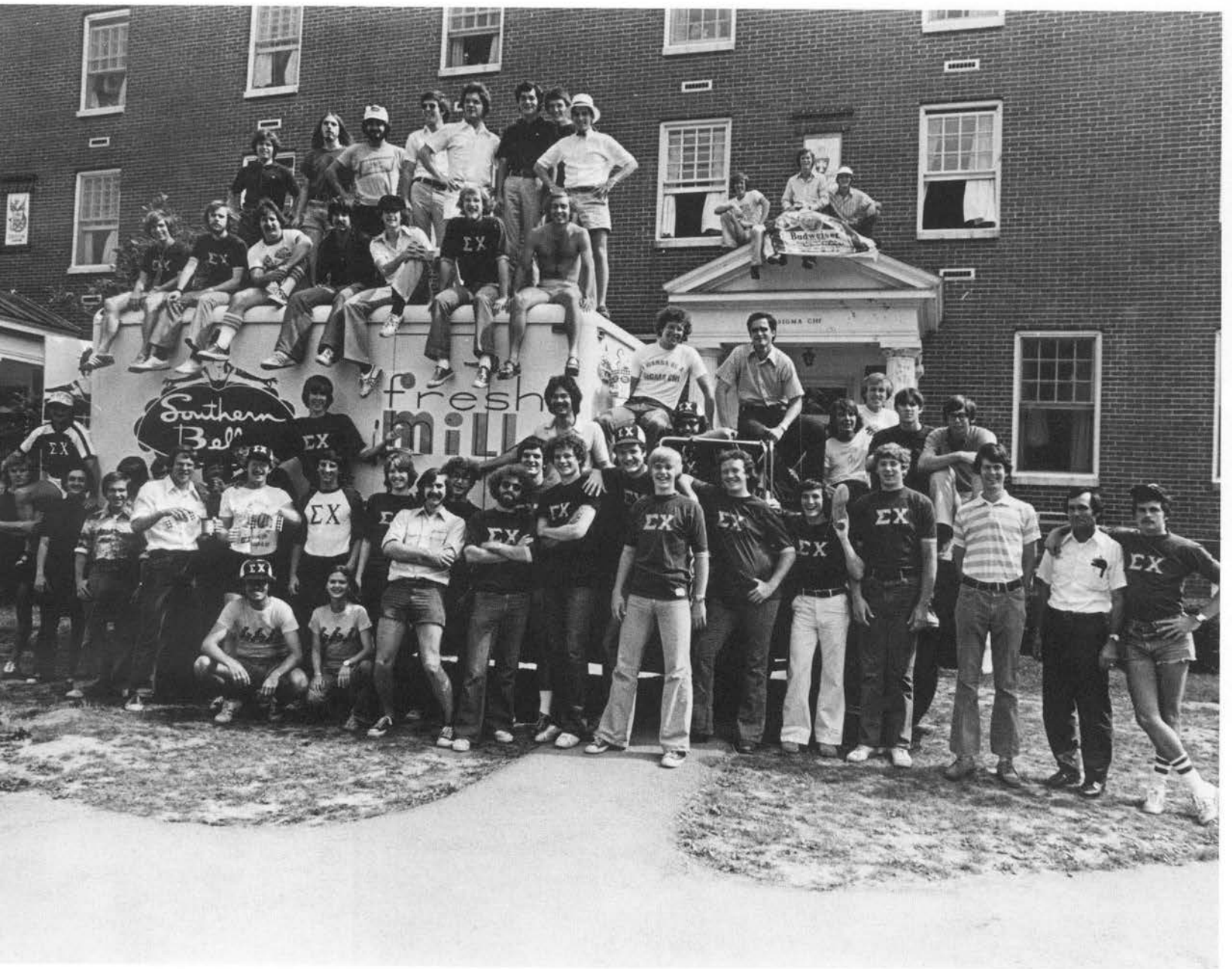



- Tony Arvin
- Logan Askew
- Keen Babbage
- Chip Blackwell
- Sam Boswell
- Don Brown
- Mike Brown
- Bob Casher
- Charlie Castner
- Ryan Coady
- John Darnell
- Bruce Davies
- Peter Davison
- C.R. Difley
- Parker Eads
- Jack Edmiston
- Tim Elliott
- Chris Elsea
- Duke Embrey
- Jim Emrich
- Ralph Fisher
- Bob Fringer
- Scott Griggs
- George Guerrant
- Jeff Giuliano
- Bob Hamilton
- Steve Hanson
- Jim Hawkins
- Dave Heil
- Eric Henize
- Dan Hinze
- Matt Huff
- David Humes
- Jim Iglehart
- Dave Johnson
- Del Koch
- Willi Lowe
- Bob Maggard
- Evil Roy Martin
- Jim Mayfield
- Kippy McNally
- Harold Meeks
- Bob Miller
- Mike Moynihan
- Bob Munroe
- Dave Nunnely
- Cliff Pafford
- Russ Petterson
- Dick Richards
- Bruce Rodgers
- Joe Sandy
- Dave Sears
- John Sosnowski
- Pat Stack
- Cliff Tatum
- Steve Thomas
- Les Trapp
- Charlie Upton
- Rick Waggoner
- Greg Wells
- Kent Westberry
- Dave Whiteman
- Erv Yankey
- Preston Young
- Mark Zoller
- Anita Britton —  
Sweetheart

# CLASSES





# SENIORS

John Abel

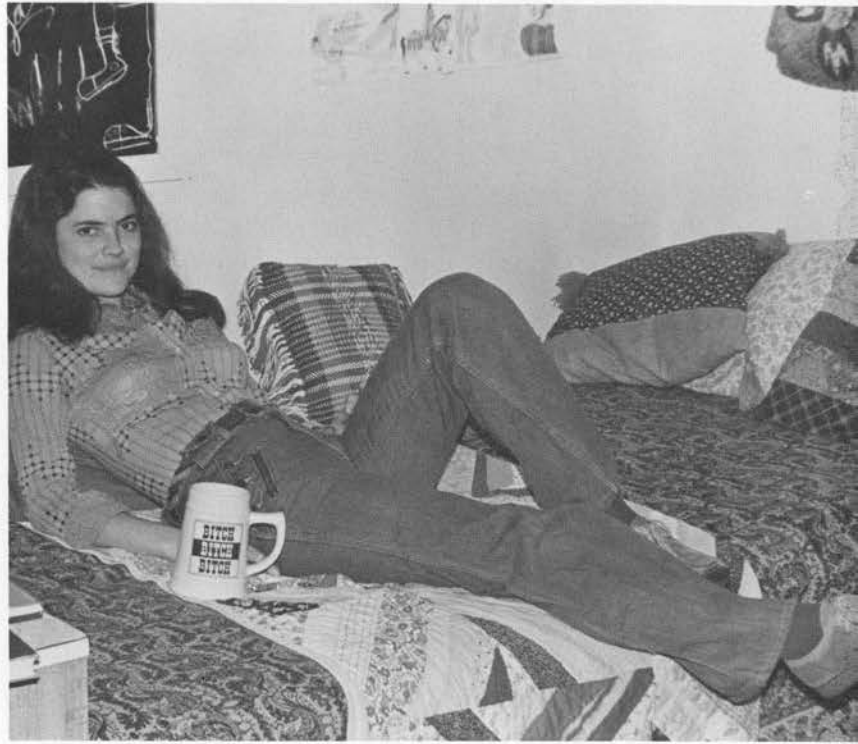

Patty Beatty

Barbara Adams



Phil Benkert and Mason Smith

Keen Babbage

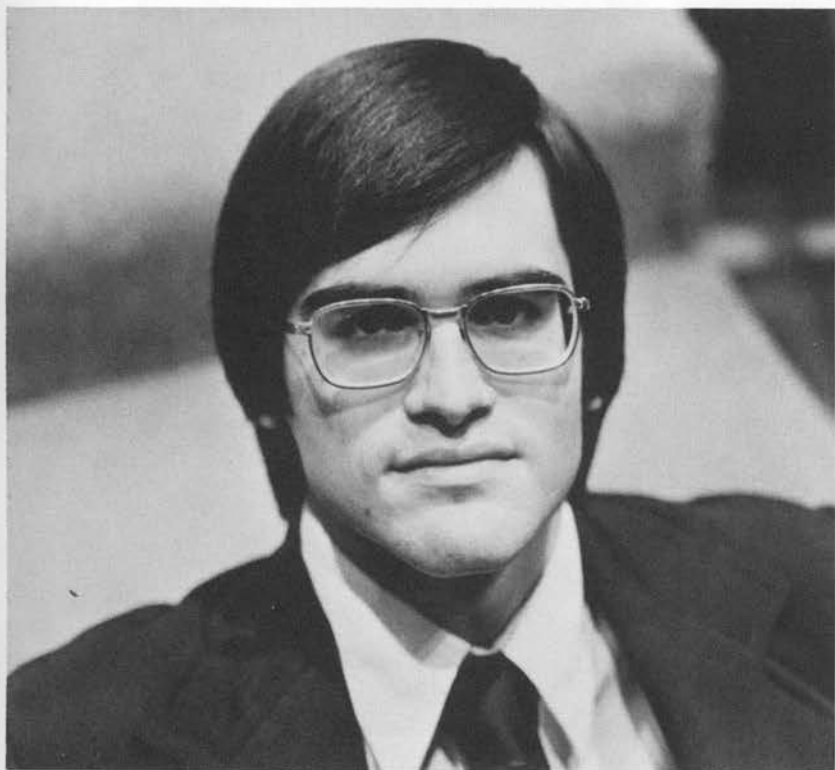

Jane Belcher



Pat Berry



Bea Amato  
Paula Crumbie



Dwaine  
Anderson



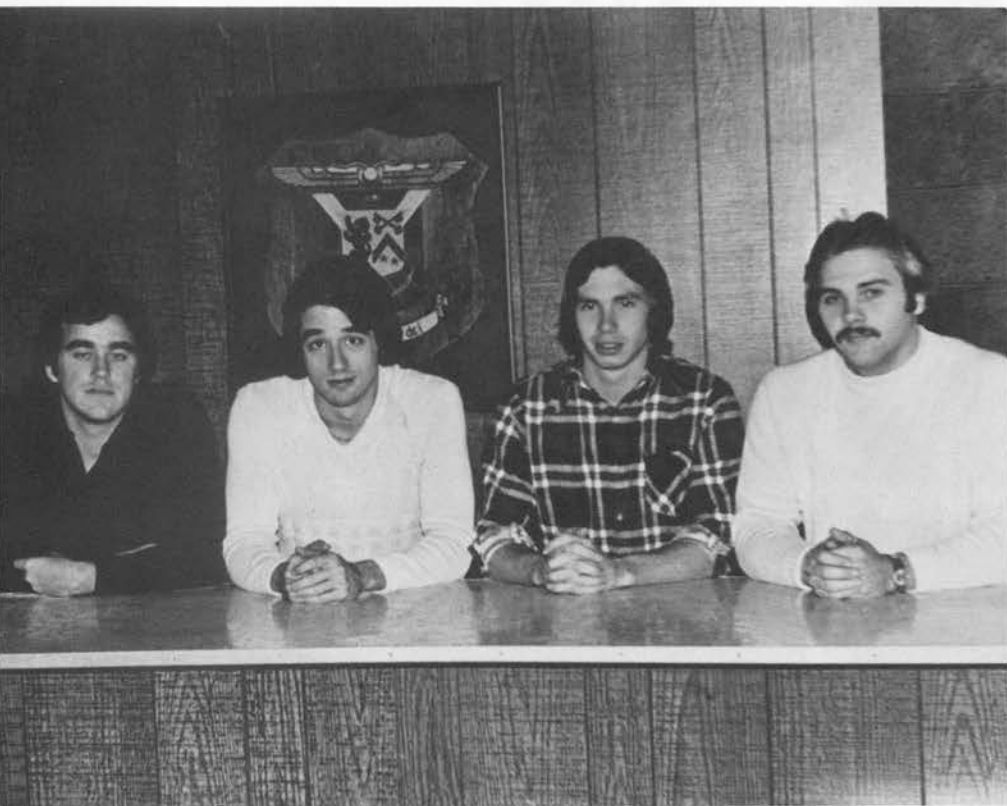

Louis Prichard, Keith Black, John Smith, and Mike Miller

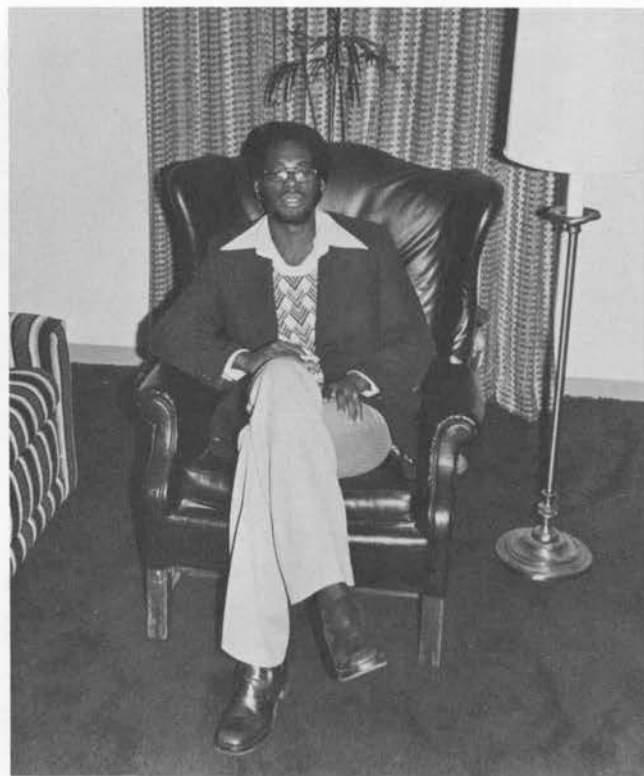

Titus Bryant



Mike Bowman



Victor Brown





Shannon Lynch, Doug Burgess, Bill Lepchitz, Martin Walthall, John Litzenberger, and Brad McCoy

Roger Blair



Anita Britton



Casey Byrn

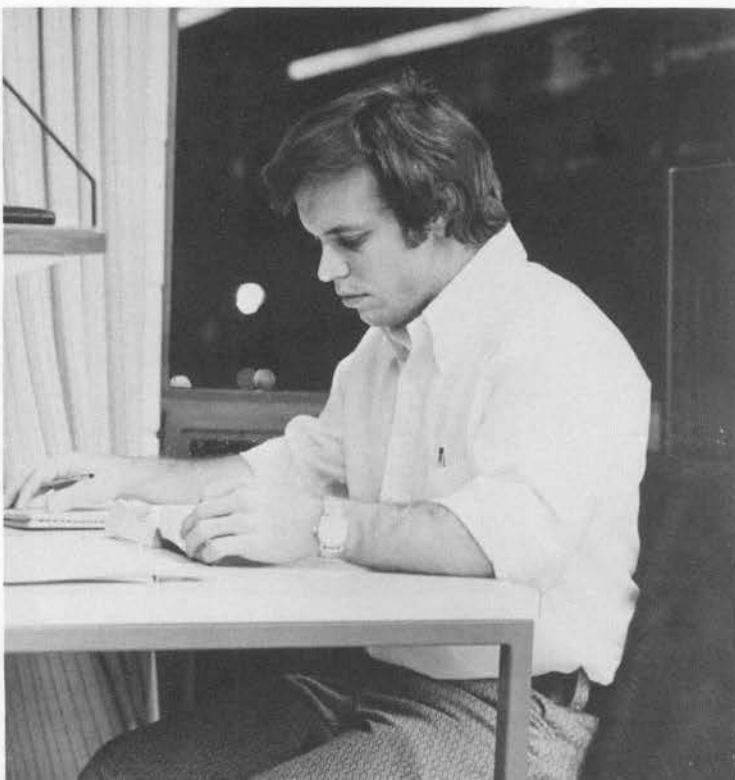

Don Brown

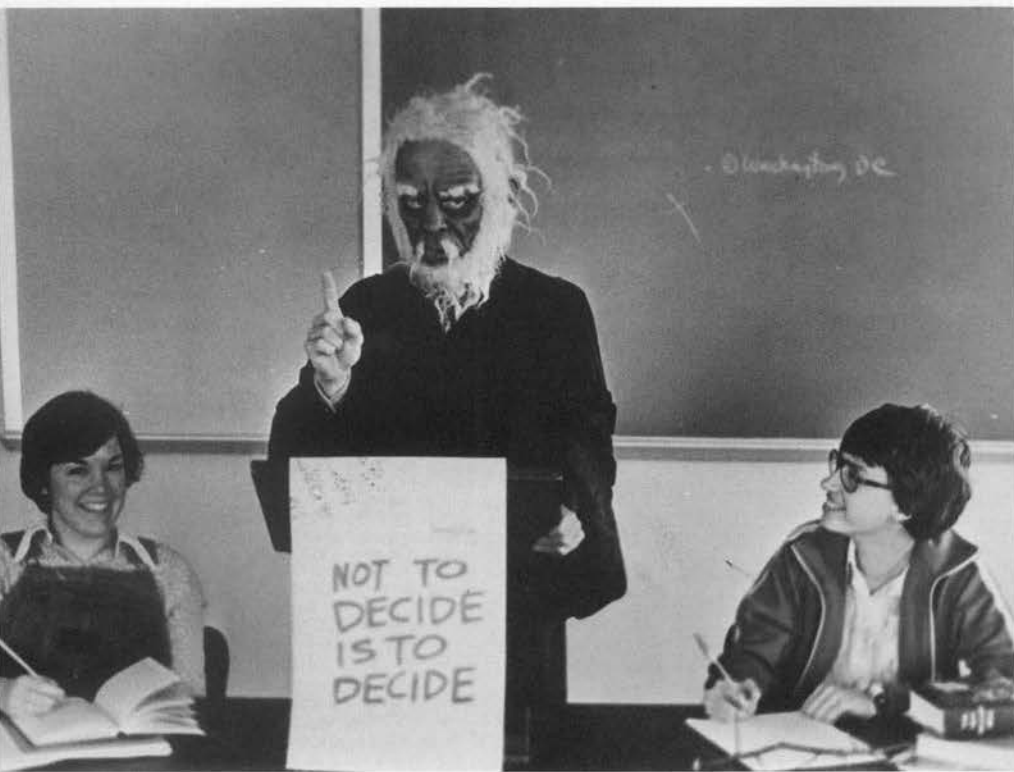

Valarie Ziegler and Carolyn Clapp



Eileen Burns and  
Beth Hylan



Debbie Calvert and Gayle Hammers

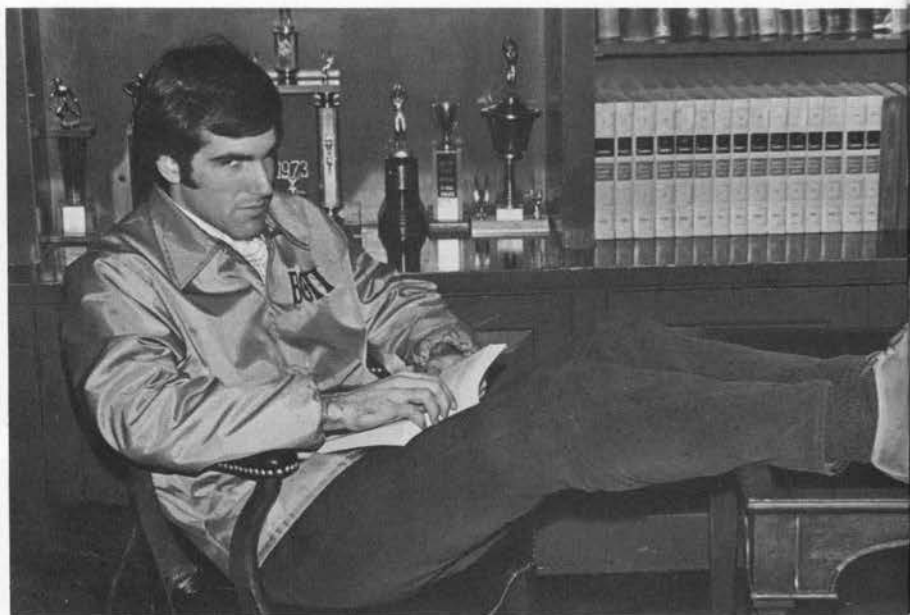

Tom Carter



Donna Carothers

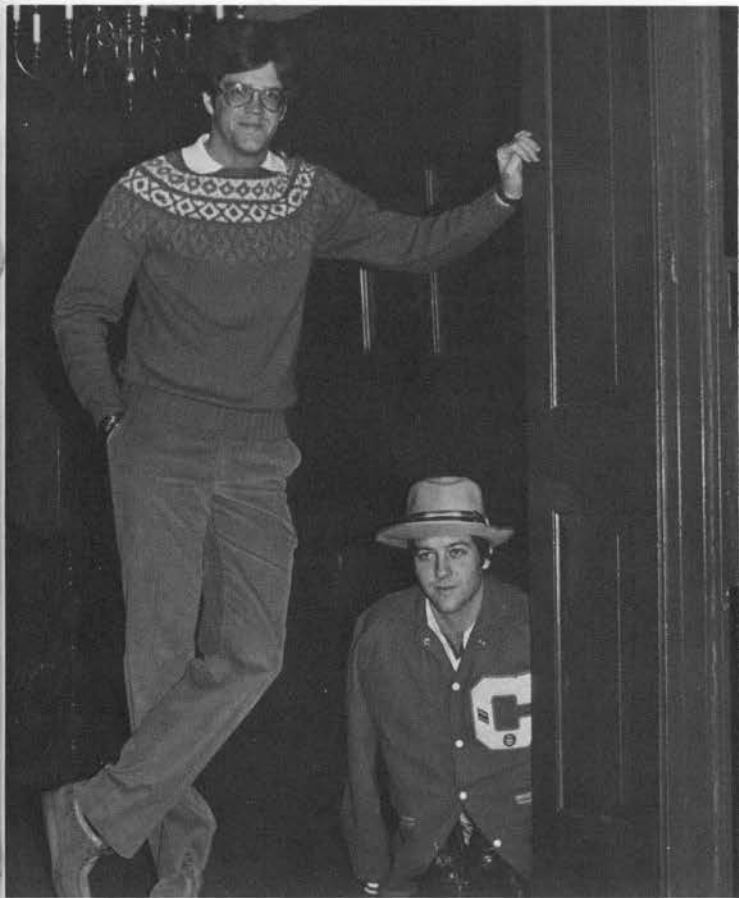

Rocky Cooper and  
Paul Butler

Bob Casher



Rick Caton



Holly Taylor, John Van Volkenburgh, Tom Krueger, and Chip Chescheir



Reecie Clements



John Darnell

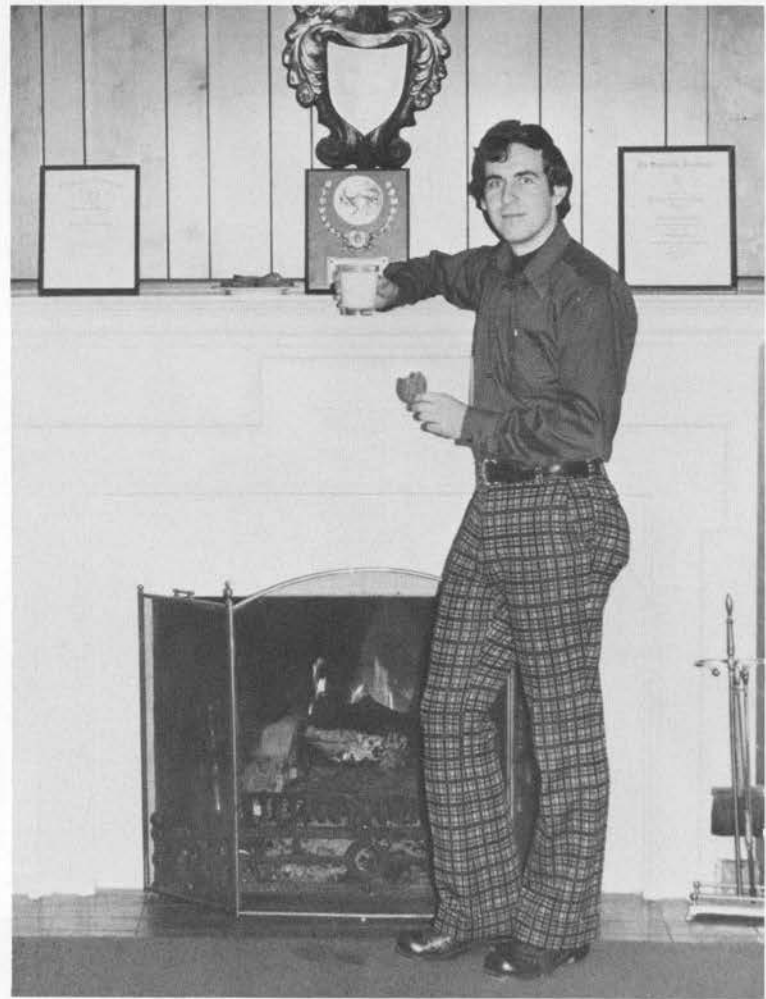

Mark Cole



Ann Darlington





Linda Hatfield, Jenny Cromer, and Pam Miller

Gary Colton

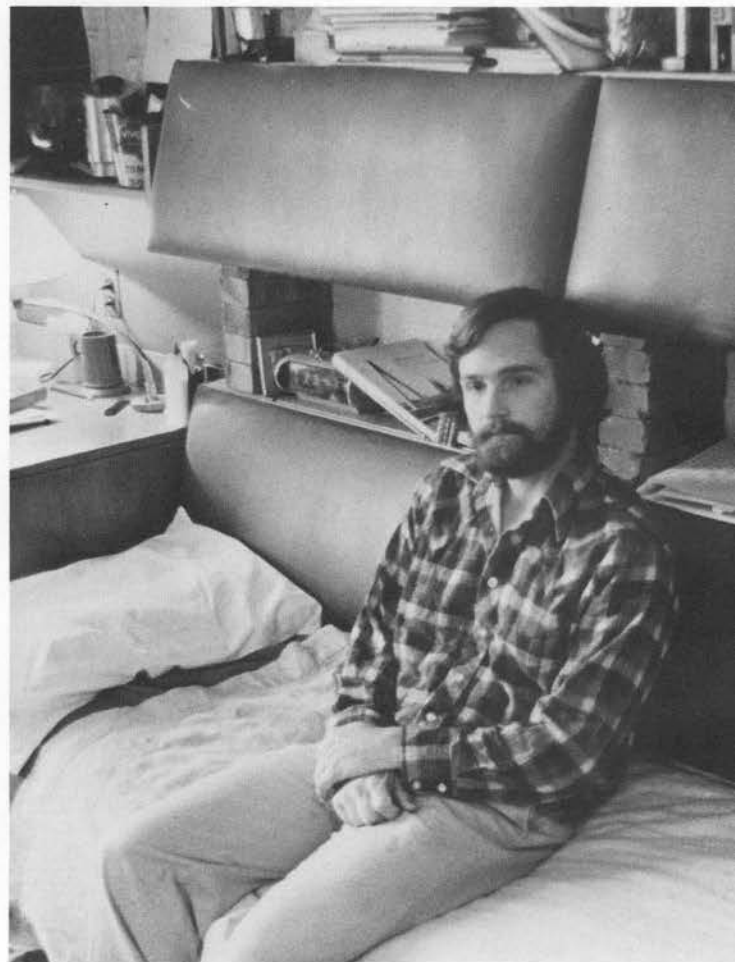

Kim Dement

Ryan Coady



Paula Cramer



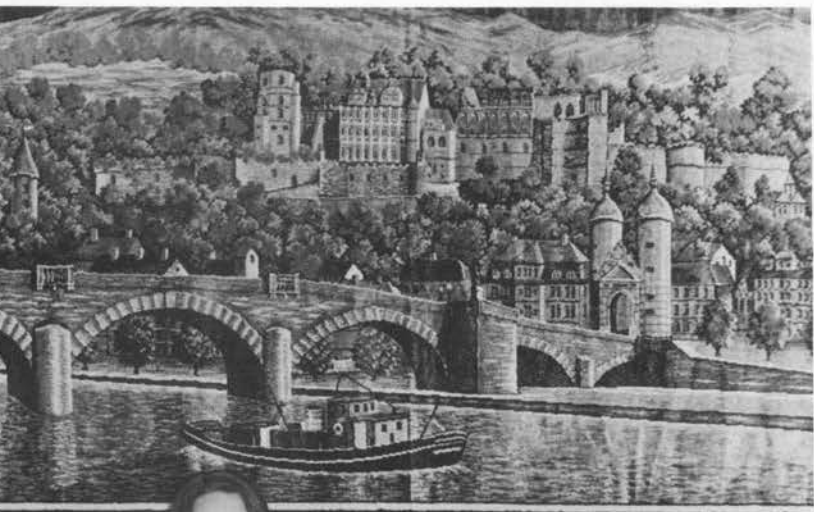

Tom Fenton

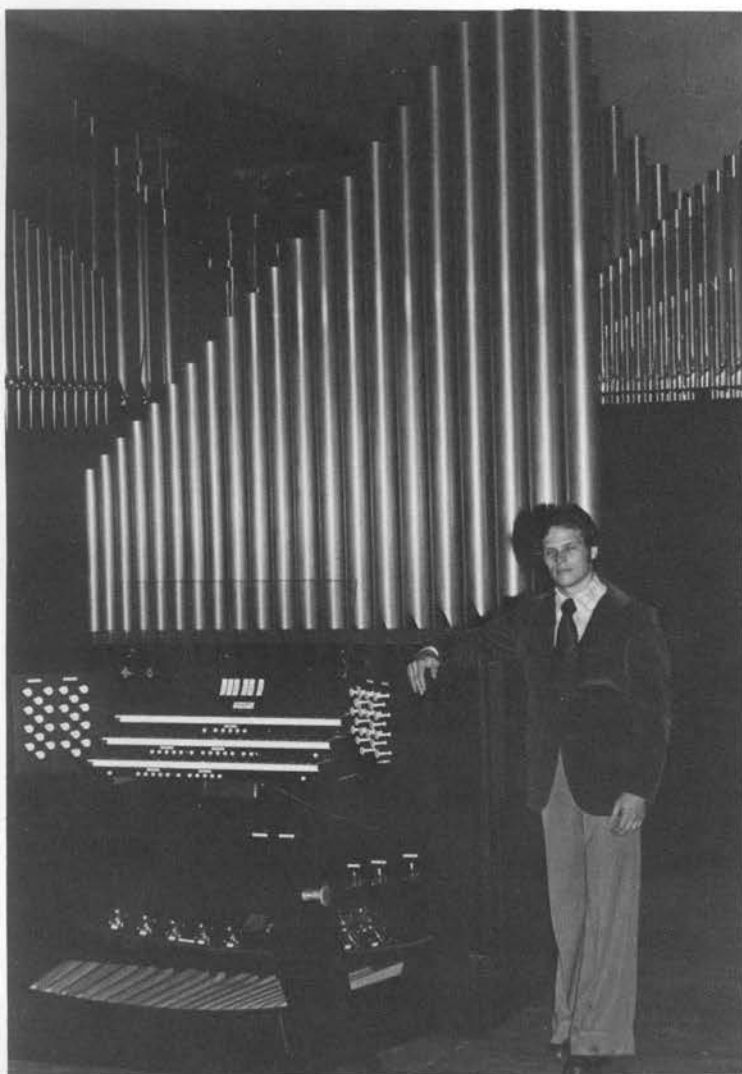

Barbara Emler



Beth Denny

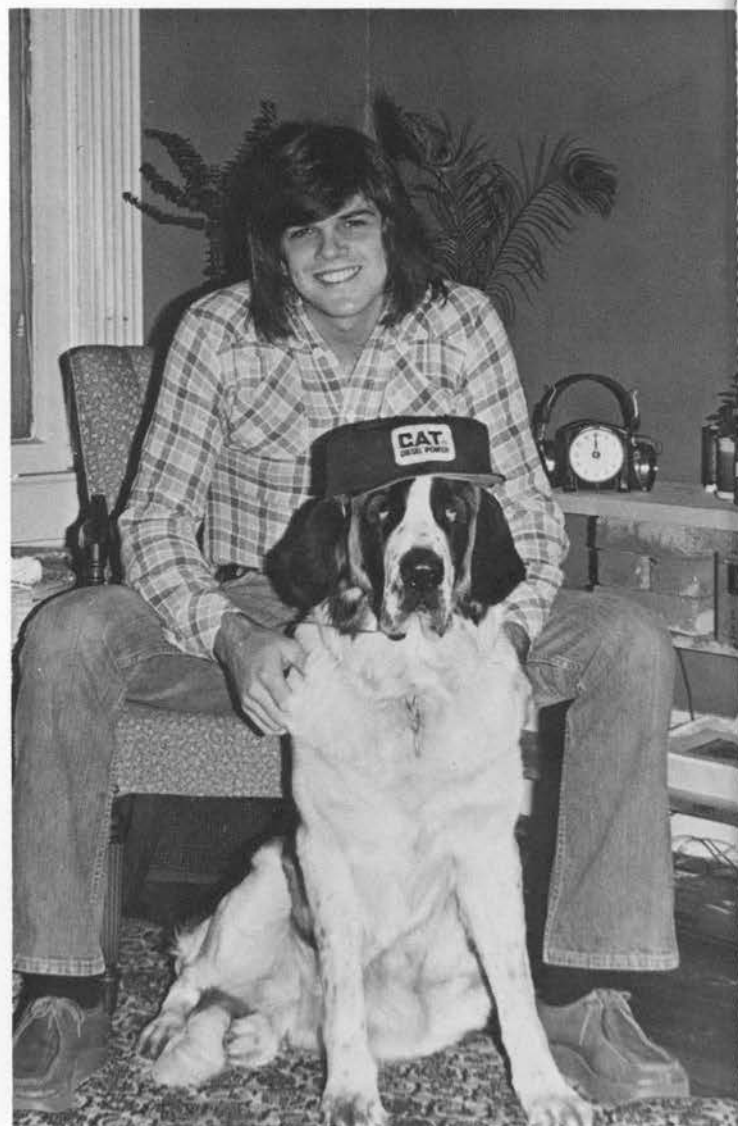

Rick Fisher and Bosco

Bill Fee

Anna Beth Evans



Barbara Fleming



Paul Freeman

Kathy Everett





Bob Fringer



Jane Gregory



Steve Gowers



Dave Green







Barry Gray

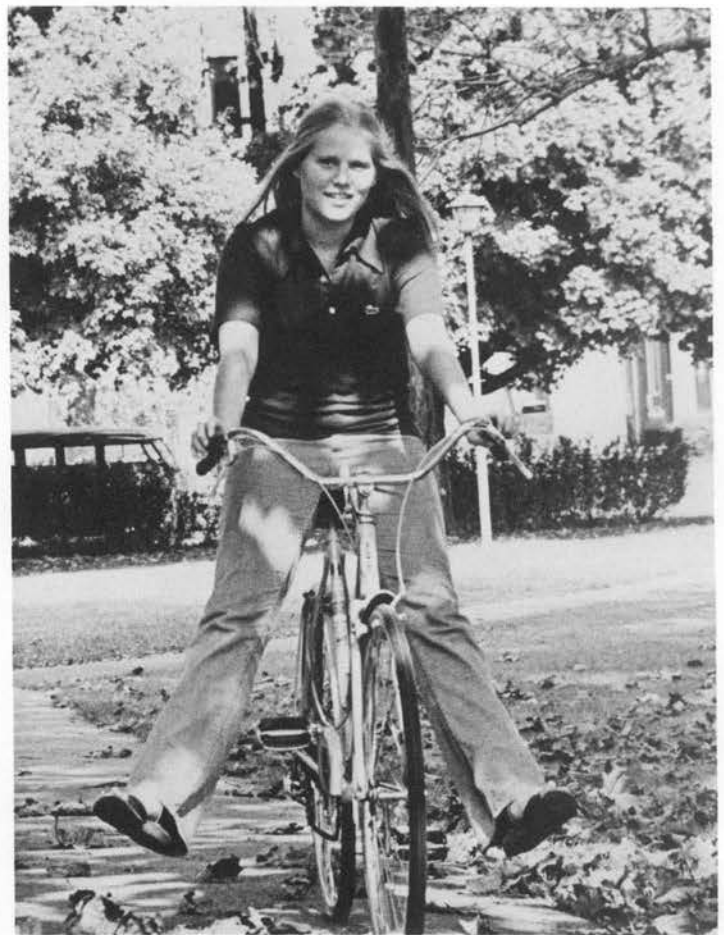

Ruth Gardner



Ramona Graves



Linda Gaines and  
Jean Young

Bob Hamilton



Robbin Hall



Karen Haswell



Anne Harrison and Benji

Bunnie Hardy



Dick Heaton

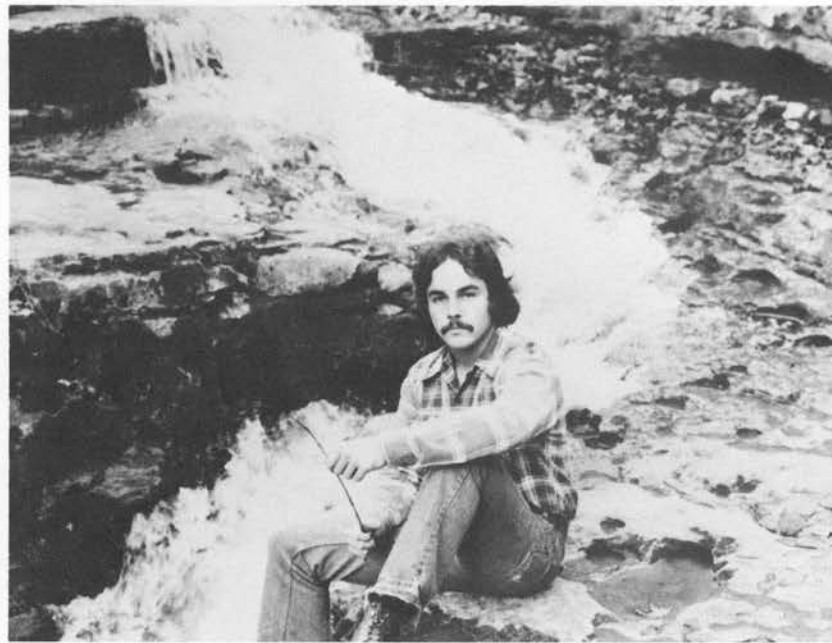

Lonnie Harriford



Kathy Heffron



Wendy Hatfield



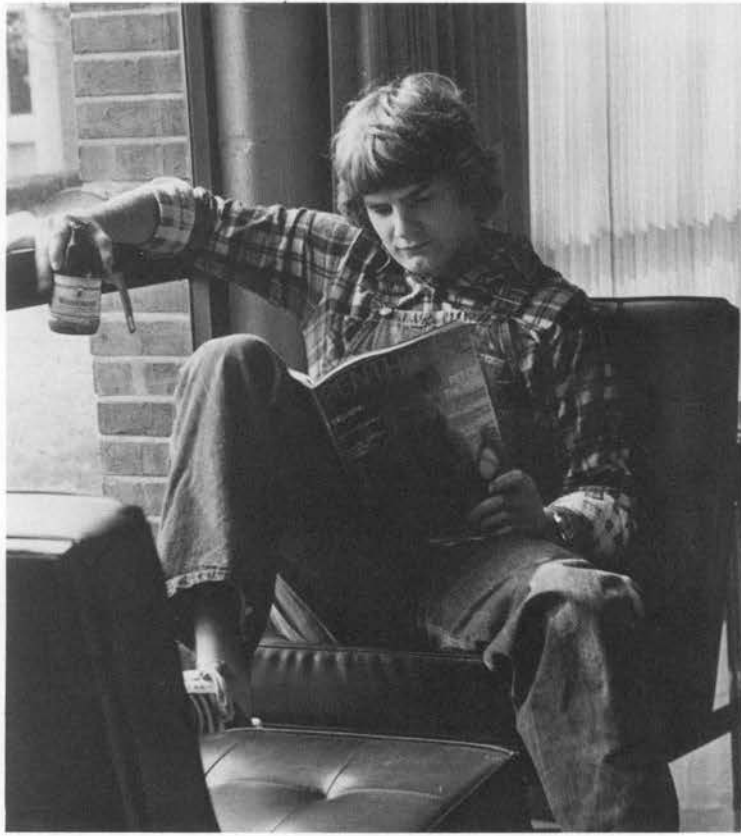

Dave Heil

Scaton Holt



Dennis Honma



Jim Horan

John Kaseberg



Carl Horneman

Allison Kelly

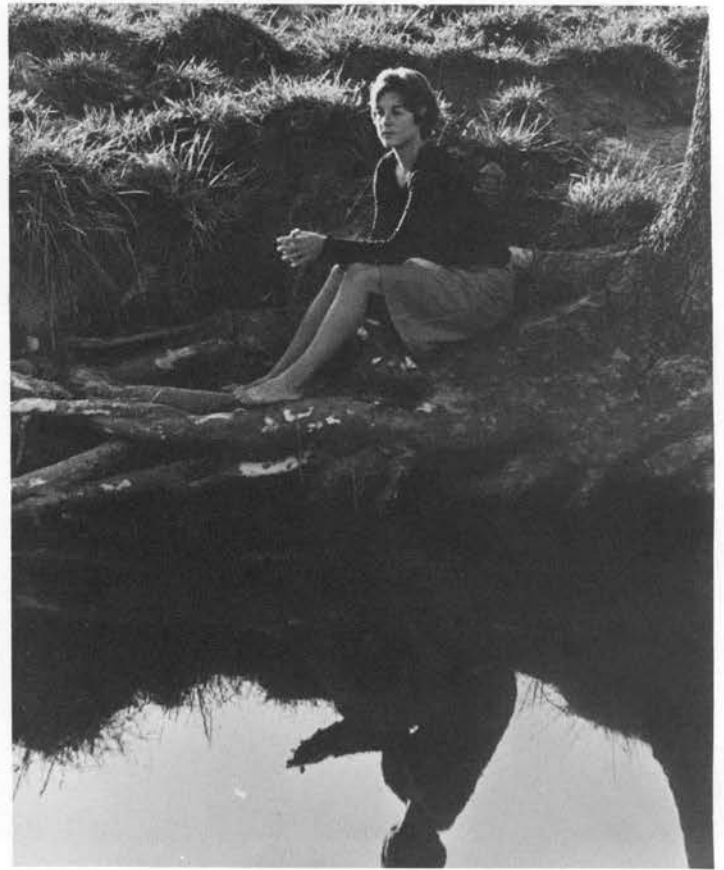

Dave Humes



Chuck Keiser



Ann Kirk

Hank Krauss



Alayne Lackey



Willi Lowe, Dave Whiteman

Greg McCoy



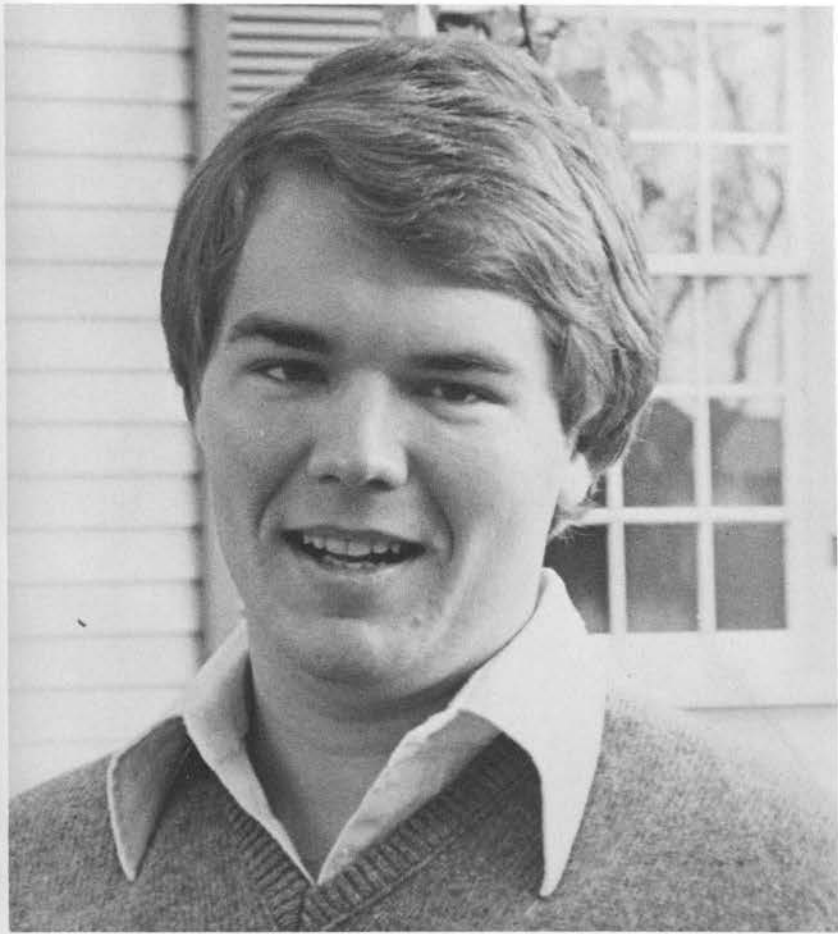

Scott  
Landrum

Sue Ellen McGrath



Bob Maggard

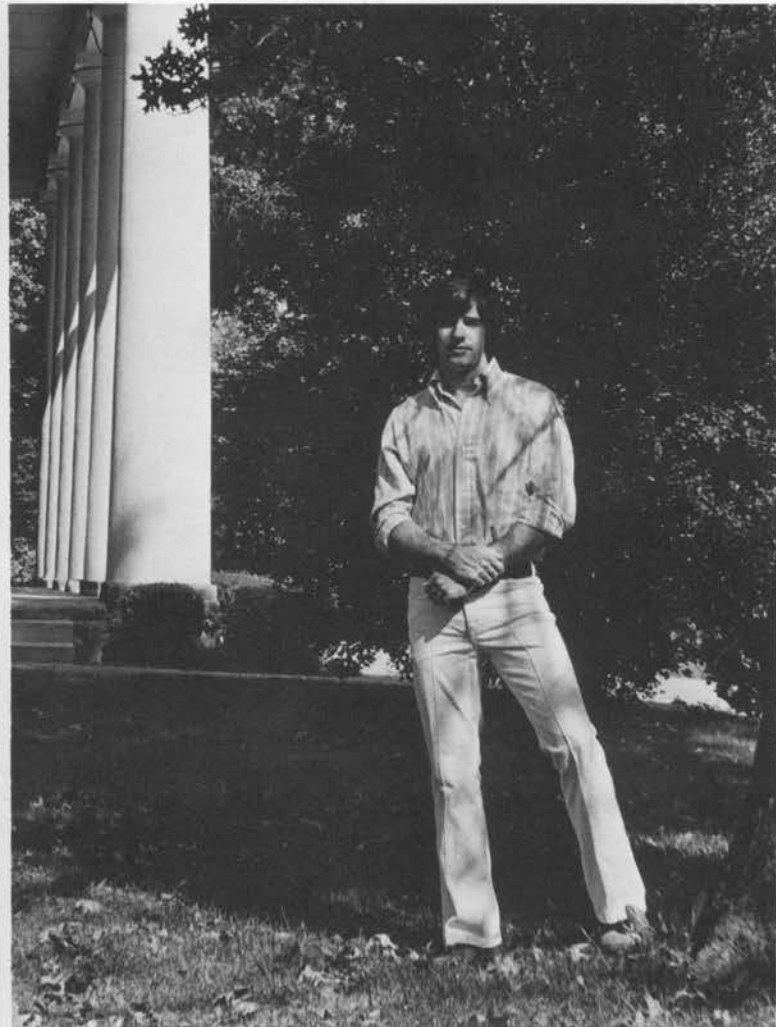

Steve Leyland



Bob Miller

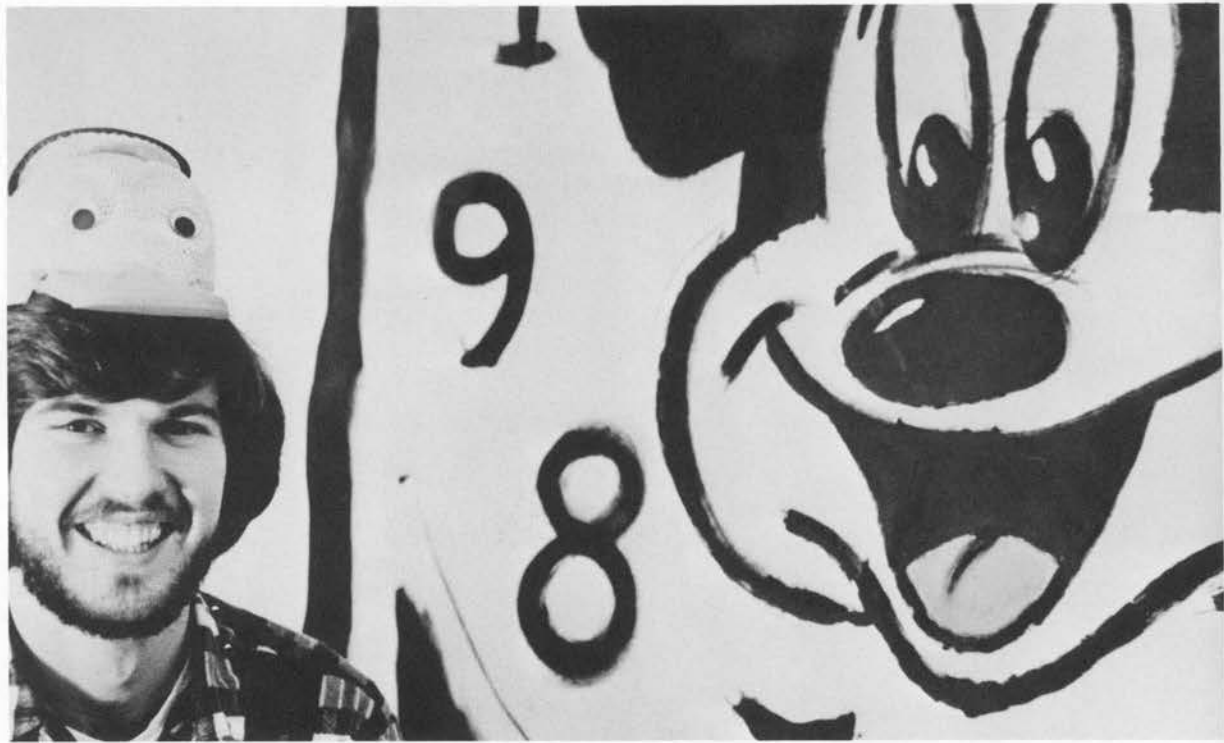

Cary Moon



Scott Mendel



Walter Martin







Keith  
Mathis

Pamela Messer



Melanie  
Murphy

Beth Meredith



Libby Milby



Eleanor O'Rear



Pete Overstreet



Hank Phillips



Barbie Reed



Janet Page

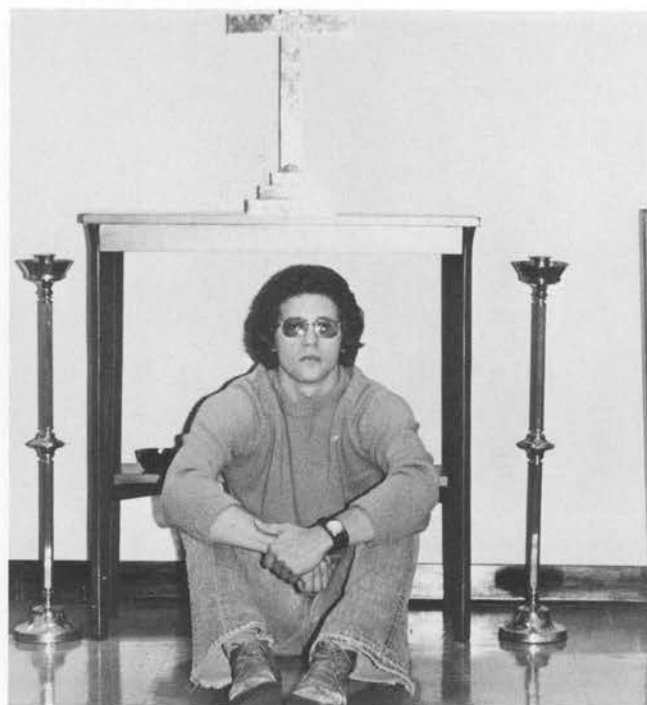

John Nurnberger

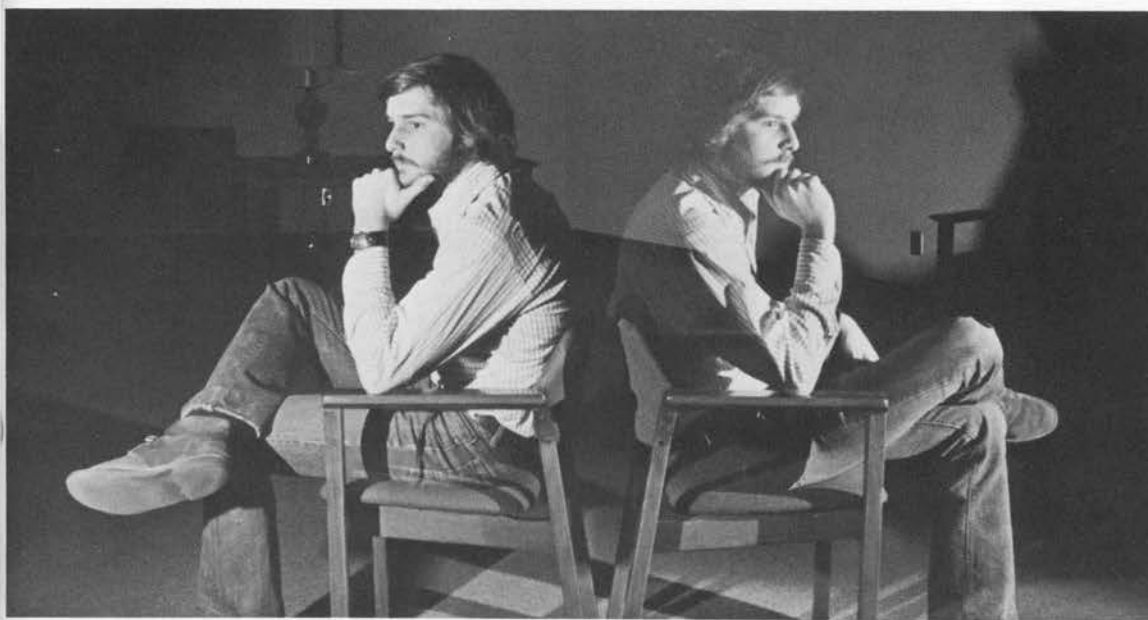

Kevin Phillips



Betsy Robertson

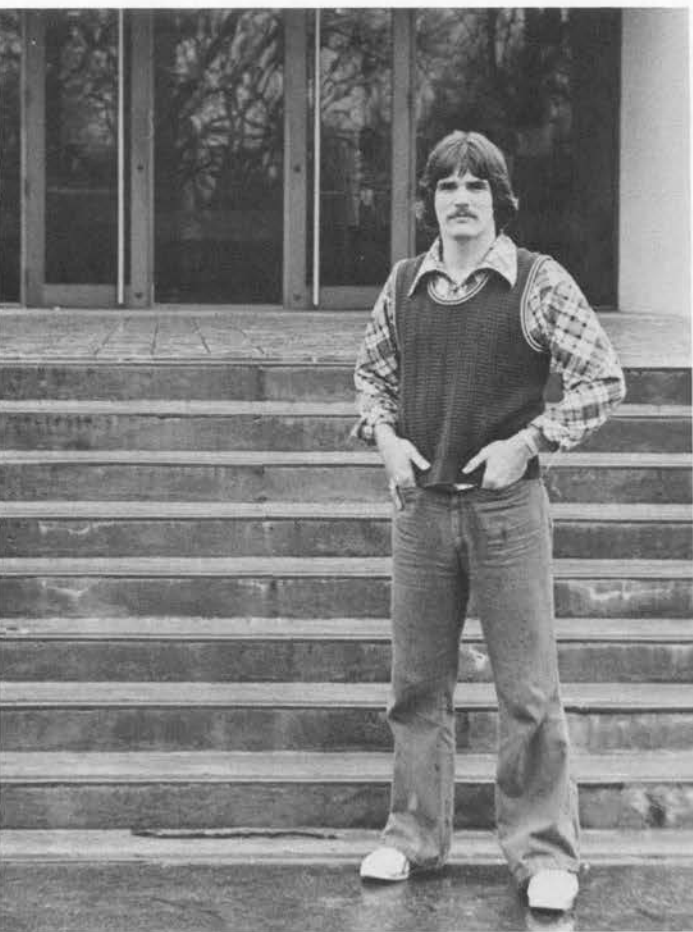

Keith Schultz



Jane and Martin Willis

Irene Vick



Linda Washington



# SENIORS



Bo Williamson



Donna Thomas

Sandy Williams



Paula Teegarden

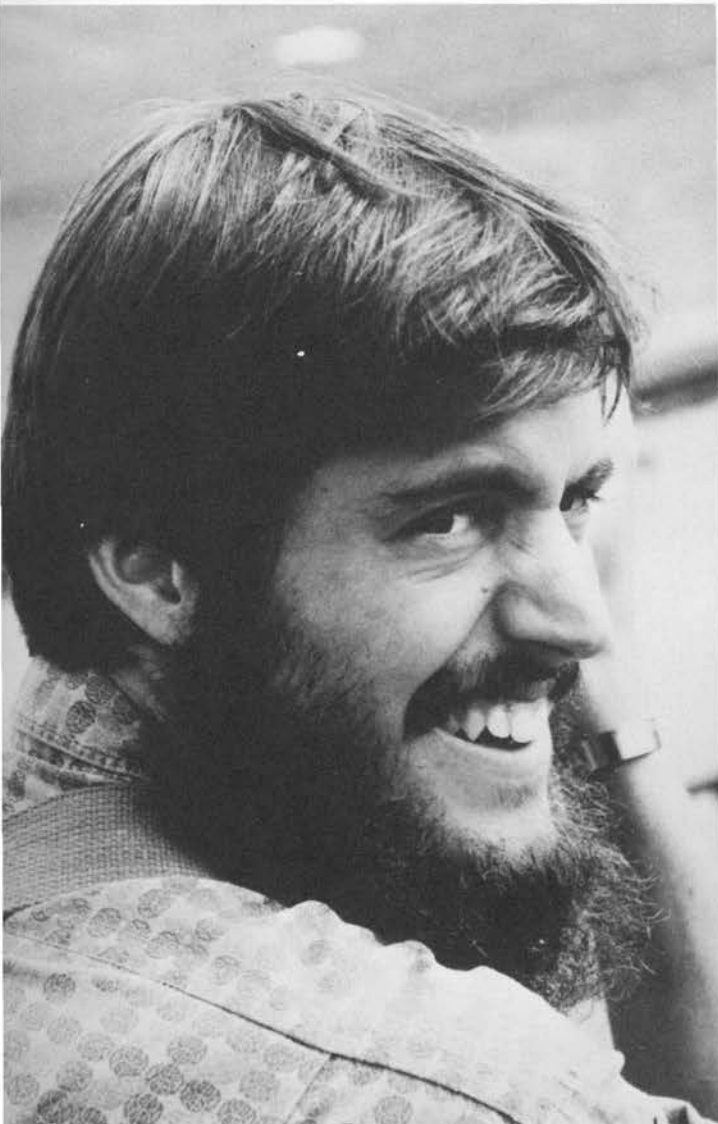

Steve Thomas

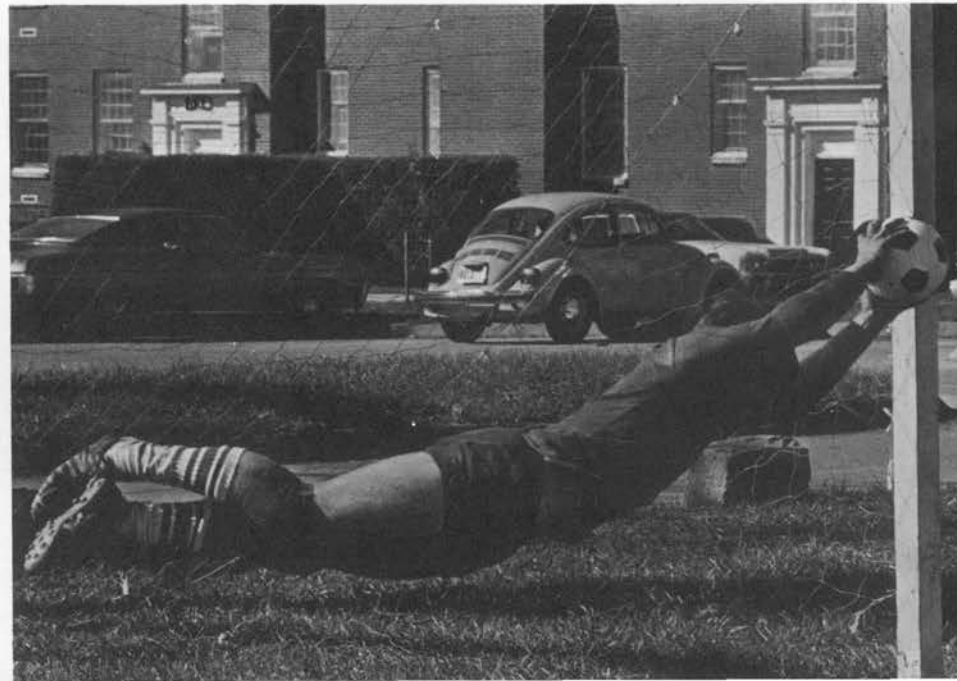

# JUNIORS

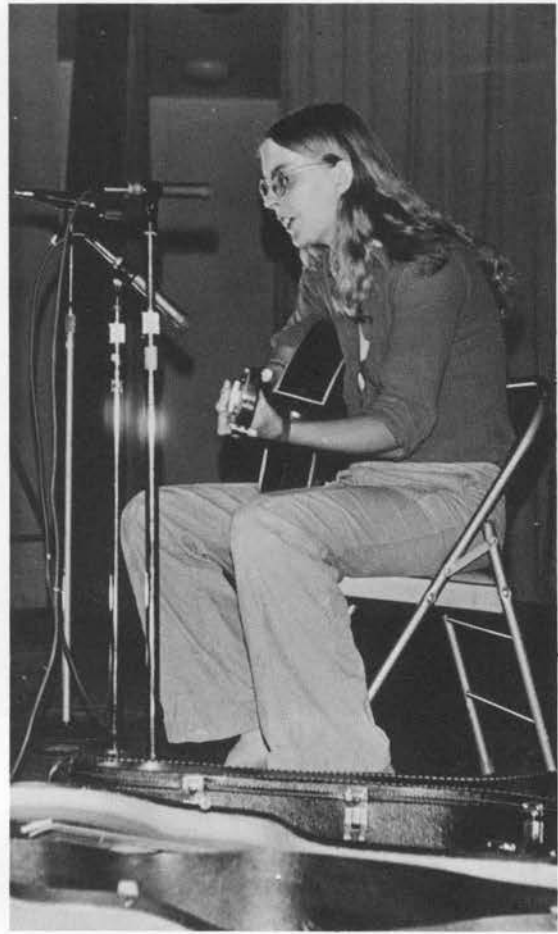

Joe Adams  
Olin Adams  
Jimmy Akin  
Sherry Alexander  
Donna Anderson

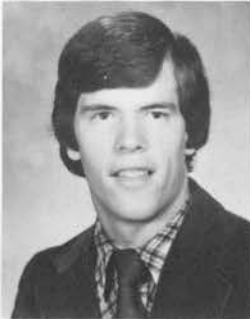

Melissa Apt  
John Atchison  
Tim Bartley  
Roy Beard  
Mary Carruth

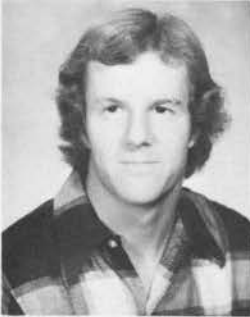

Jane Cheshire  
Greg Christensen  
Brent Clark  
Jim Compton  
Pat Conley

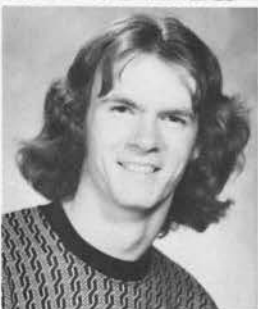
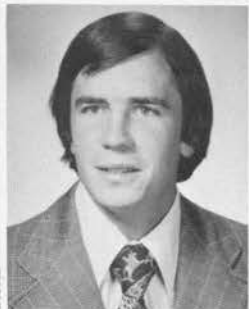
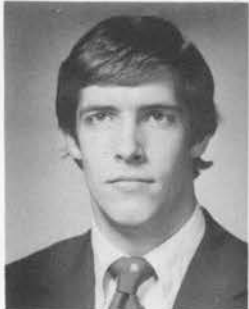

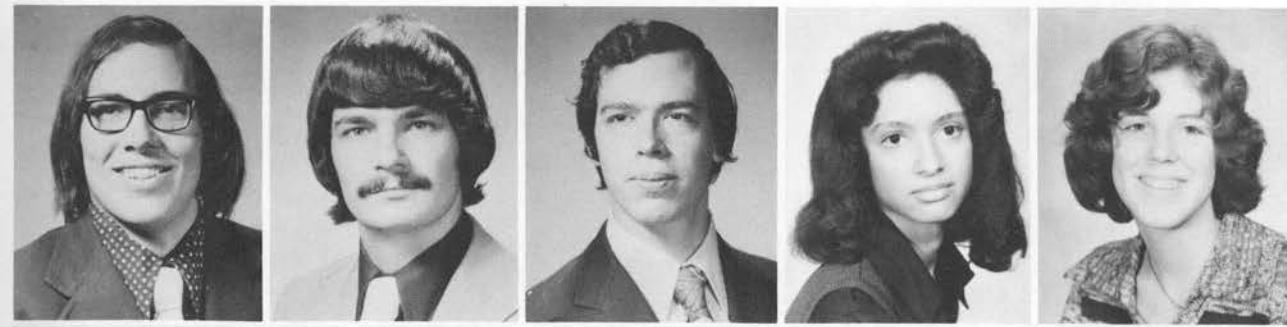

Joel Coryell  
Bruce Davies  
Alan Davis  
Theresa Davis  
Melissa Dawson



Rocky Day  
Caryn Dudrow  
Beth Eden  
Carla Edwards  
David Embrey



Kate Ewing  
Ralph Fisher  
Charles Frasher  
Mickey Geist  
George Guerrant



Jeff Guiliano  
Steve Haist  
Kamran Hakimi  
Patty Hancock  
Pete Hedding



Kim Hisle  
Susan Hobson  
Dick Holland  
Sandy Honnold  
John Horhn



Carole Howard  
Amy Hull  
Karen Irvine  
Bill Jenkins  
Susan Johnson



Paula Kamenish  
Gayle Kaster  
Debbie King  
Ed Knight  
Margaret Kramer



Leslie Laeng  
Steve Leffler



Hal McCoy  
Janice Macke

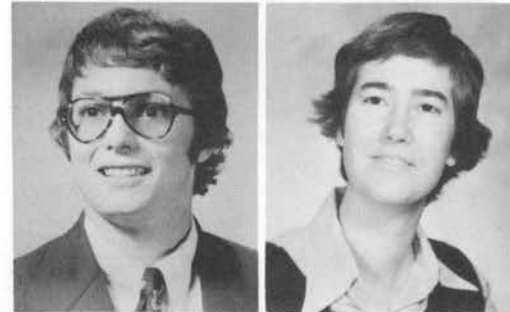

Dan Mackowski  
Mike Mallory

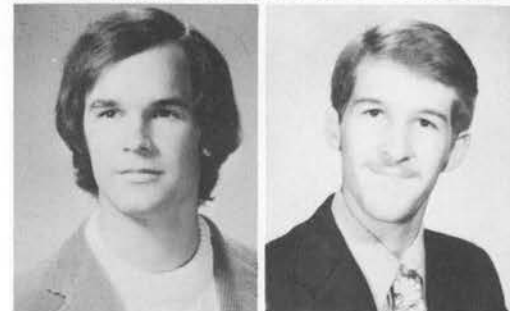





Jim Mayfield  
Harold Meeks  
Diane Michelson

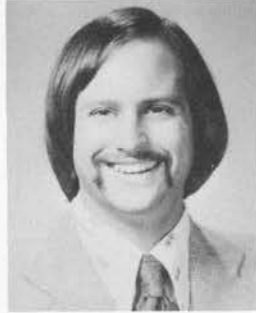

Jeff Milbauer  
Brett Mills  
Steve Mobley

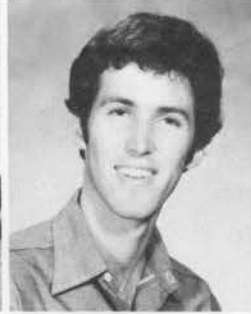
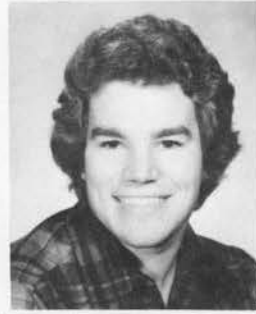

Jay Moench  
Suzanne Moore  
Rob Noel

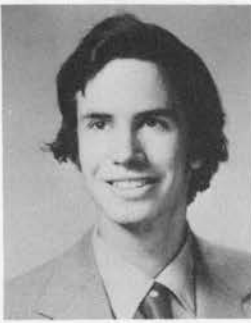

Ed Nugent  
David Nunneloy  
Knox O'Callaghan  
David Oellerich  
Jim Paxton



Linda Pell  
Michele Pierce  
Phyllis Rafferty  
Bart Ramsey  
Kathy Rauh



Mary Ann Remke  
Rosanne Rigrish  
Beth Ringold  
Kevin Risley  
Kathy Roberts

Bruce Rodgers  
Tom Sager  
Mary Jane Salot  
Brad Schlenk  
Bron Gayna Schmit



Ed Sigmon  
Steve Sloneker  
John Sosnowski  
Bob Spiller  
Pat Stack



Nancy Steele  
Mary Stewart  
Rick Straub  
Klara Tammany  
Lu Ann Thomas

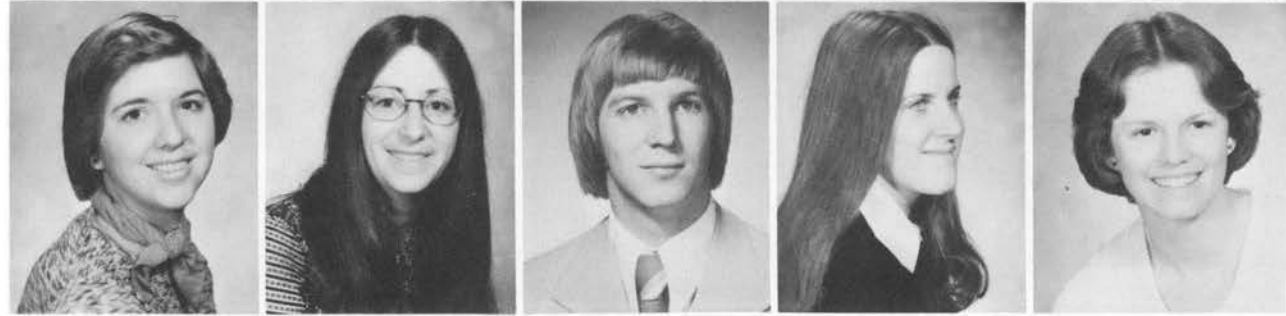

John Thorpe  
Bill Top

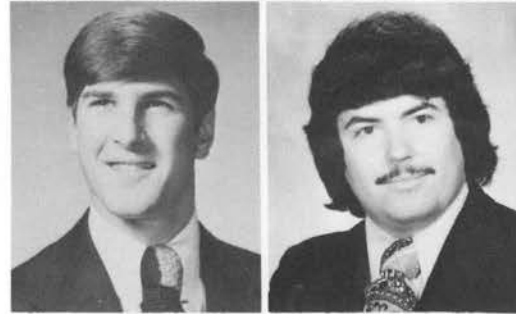

Les Trapp  
John Tschanz

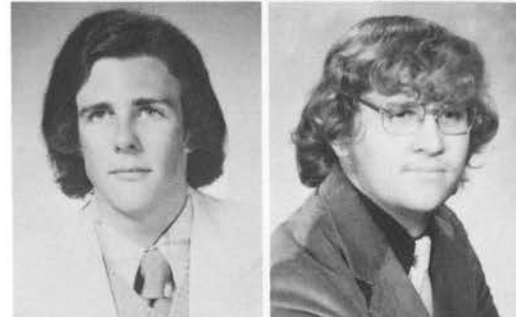

# JUNIORS

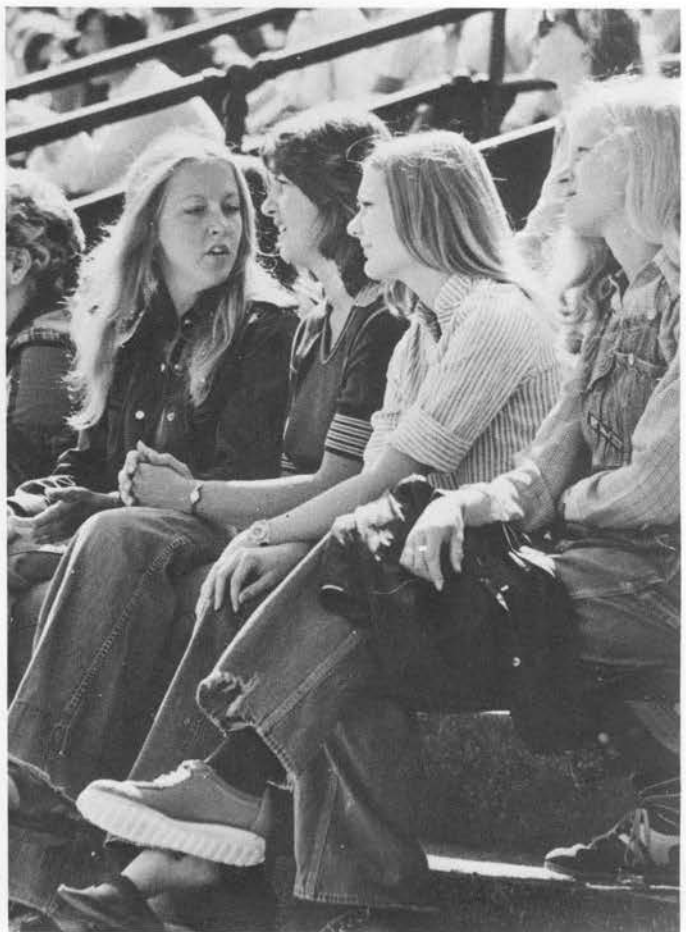

Charles Upton  
Kenny Vance  
Connie Varner  
Rick Waggener  
John Wallace



Duff Watkins  
Kathy Welch  
Martha Wells  
Charlie West  
Kent Westberry



Becky Whitlow  
Jimmy Ned Worten  
Pete Wunsch  
Dan Young  
Preston Young

# SOPHOMORES

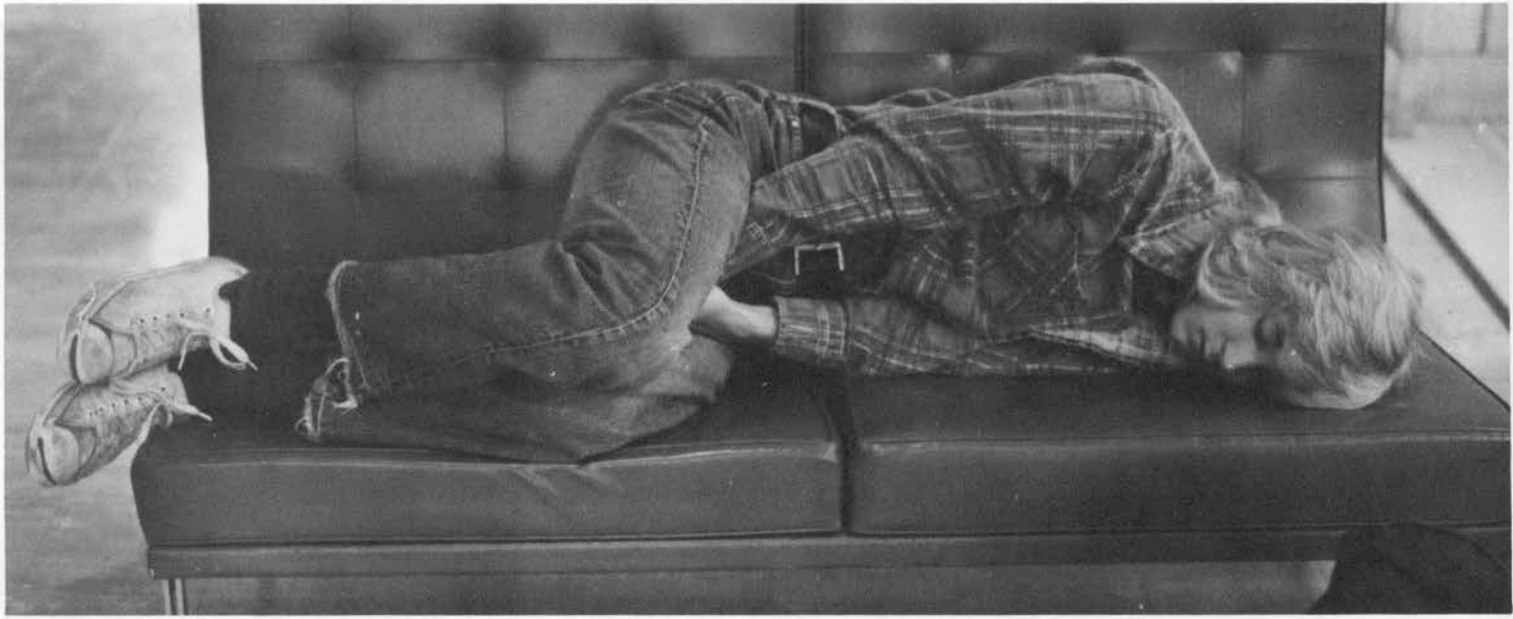

Eli Adams  
Logan Askew  
Chip Blackwell  
Dell Boone  
Kathy Borman

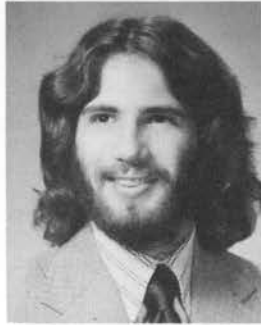

Sam Boswell  
Zederick Braden  
Jim Bryant  
Tim Burger  
Tim Butler

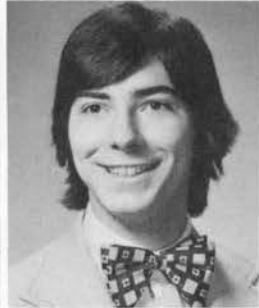

Dave Callon  
Meg Campbell



Dave Carlock  
Tom Coleman

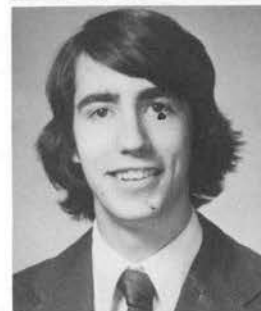



Carol Comingore  
 Jeff Conner  
 Bob Cooke  
 Jo Anne Cornell  
 Terri Corcoran



Terri Daniel  
 Mark Davis



Richard Daye  
 Mark Derrick



Dave Devine  
 C. R. Difley

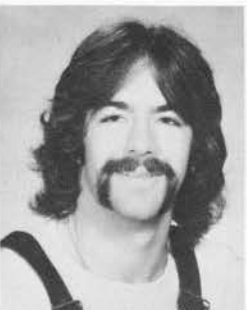
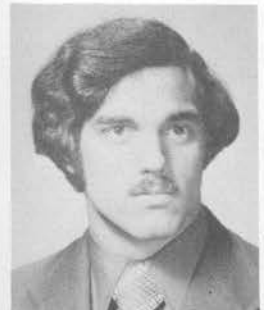

Rick DiGiorgio  
 Terry Dobson  
 Lance Dosch  
 Suzanne Duvall  
 Shannon Ecton

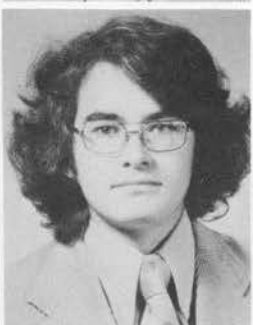

Keith Eskridge  
 Ty Ewald  
 Joe B. Foley  
 Debbie Foshag  
 Kathy Fowler

Hap Gale  
 April Gardner  
 Dee Goertz  
 Karen Goodlett  
 Lee Ann Gordon



Doris Griffin  
 Minnie Griffin



Amy Groves  
 Sally Grumbles



Pam Gussler  
 Cyndi Hackett



Beth Hall  
 Ross Hall  
 Jack Hanbury  
 Steve Hanson  
 Rob Harris



Jim Hawkins  
 Karen Hayes  
 Coy Heisler  
 Eric Henize  
 Kay Hobson

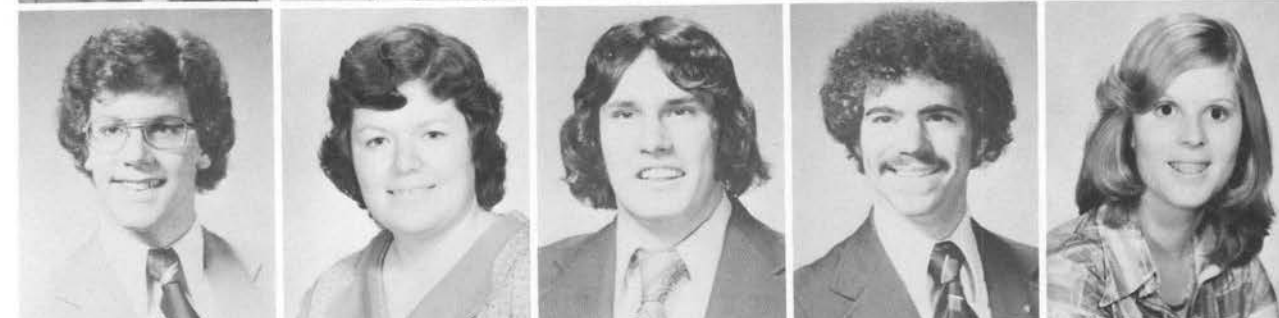



Laurel Hoffman  
Mary Beth Hoffman



Debbie Howard  
Diane Hulet



Ellen Hutchins  
Gail Inloes



Sharon Janor  
Dave Johnson  
Jane Johnson  
Karen Johnson  
Willi Johnson



Nancy Keiser  
Jo Kelly  
Mike Kimbrell  
Laura Kinberger  
John Kingery



Mary Kinnard

Marjory Knox  
 Fran Kussman  
 Jeff Landen  
 Tad Linder  
 Angie Lipsitz



Debbie Loewit  
 LeRoy McIntire  
 Wendy McPeck  
 Dena McWhorter  
 Daryll Martin



Nancy Maxwell  
 Leslie Melton  
 Annie Moffatt  
 B. J. Moorhead  
 Dan Mooser



Carl Morrison  
 Dave Mullendore  
 Sheri Murphy  
 Gene Parker  
 Ken Parks



Burva Pates



Michal Perrine





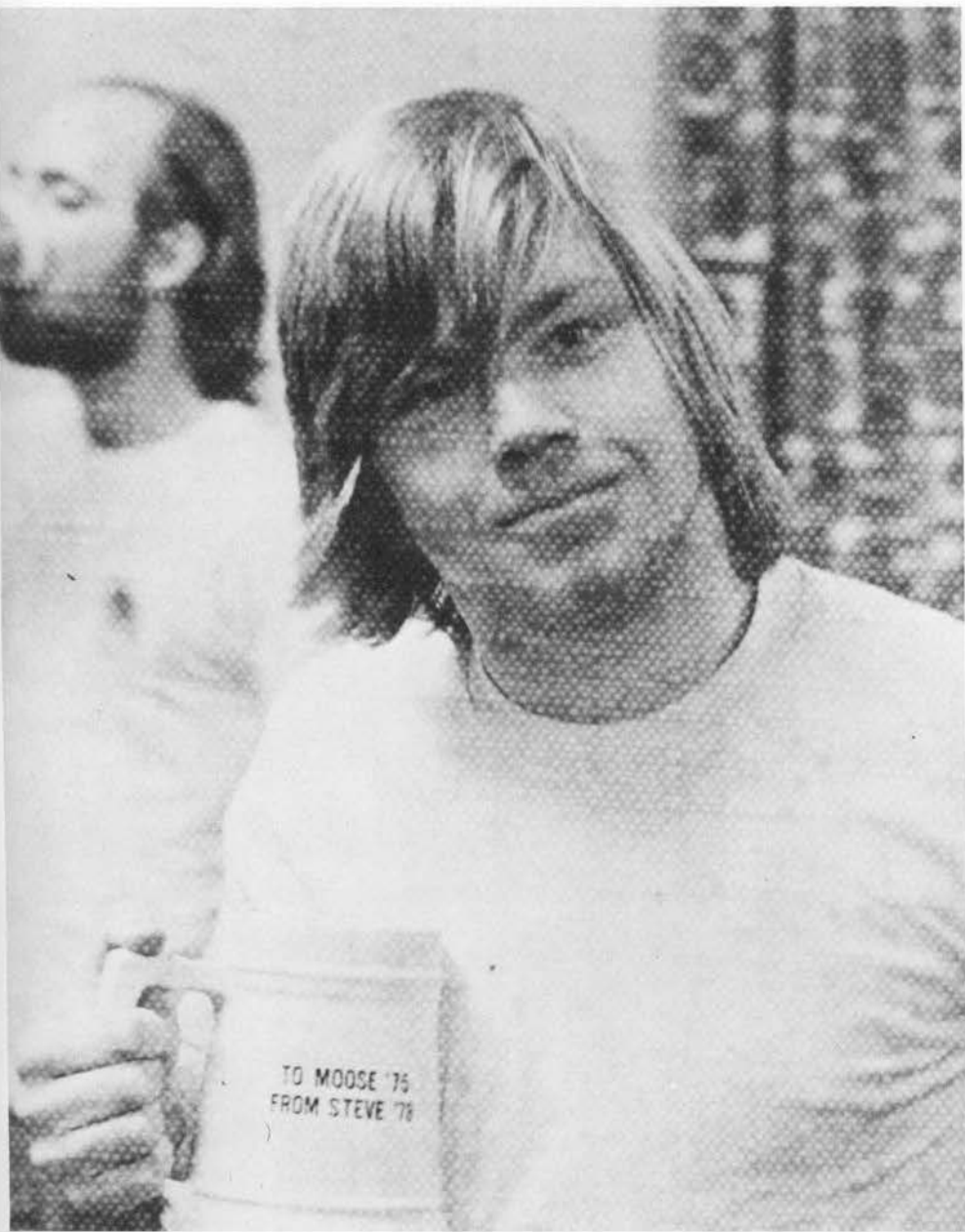

Russ Petterson



Howard Phelps



Mona Potter



Alan Pouliot



Jack Prewitt  
Debbie Ratcliffe  
Lisa Reynolds  
John Rhorer  
Dick Richards



Kandy Richards  
Ginger Rickenbaker  
Gwen Rosenhoover  
Greg Saganich  
Mike Sandifer

Tom Stiverson  
Susan Stewart

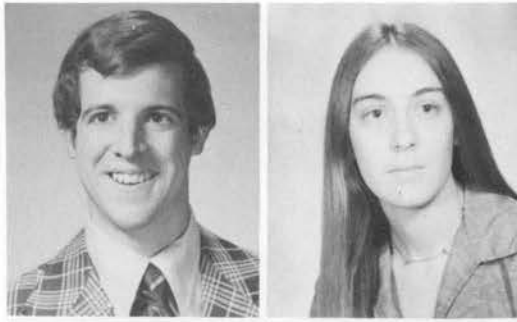

Tom Stephens  
Ed Spain

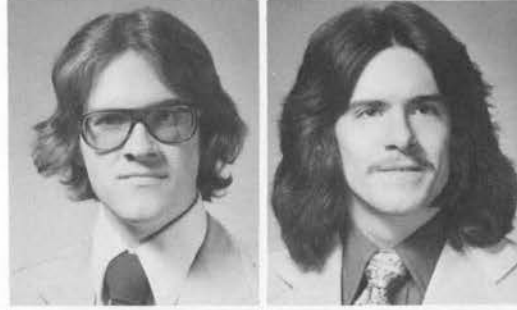

John Snygg  
John Shipley

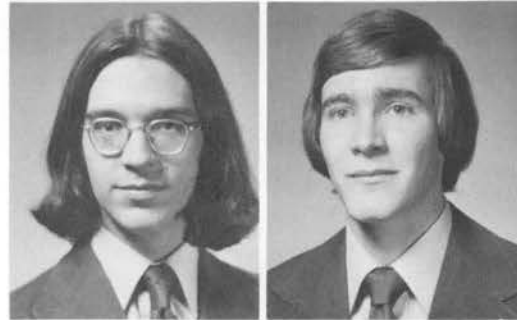

Chip Shand  
Kem Sexton  
Dave Sears  
Randy Scott  
Steve Sanker

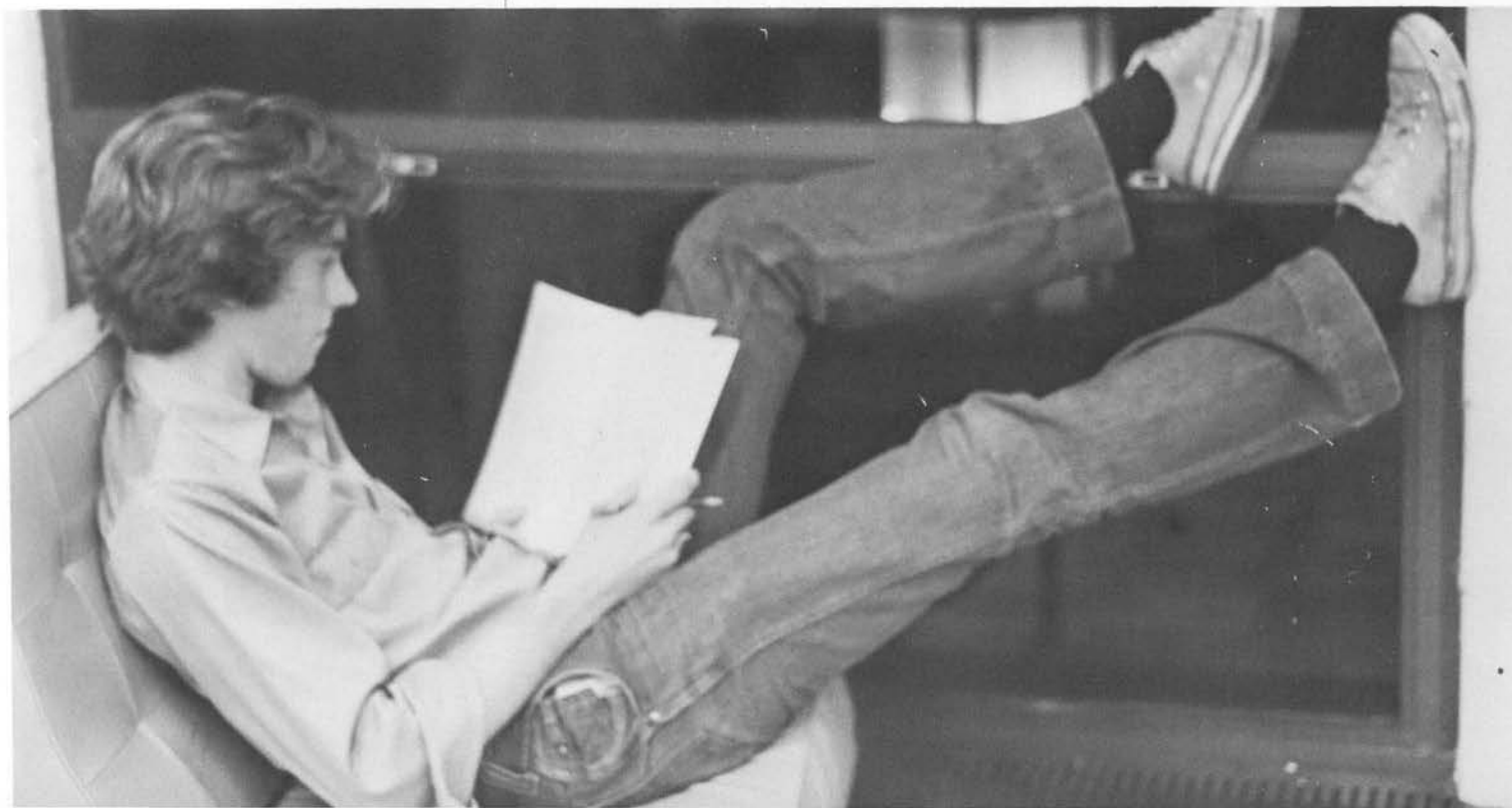

# SOPHOMORES



Richard Stoner  
Ray Strecker  
Karen Svendsen  
Dianna Swigert  
Jim Tatum



Barby Templeton  
Laurie Thomas

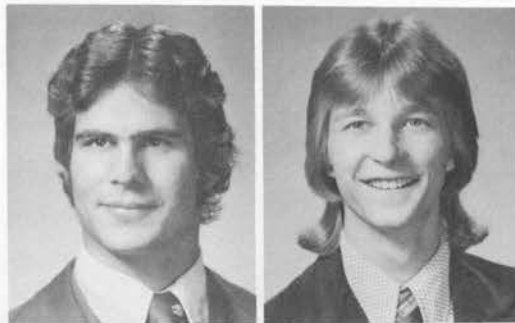

Jay Truitt  
Mike Tusing



John Walls  
Edie Weatherford



Greg Wells  
George White  
Bill Whitehouse  
Keith Wiedmar  
Karen Wiley

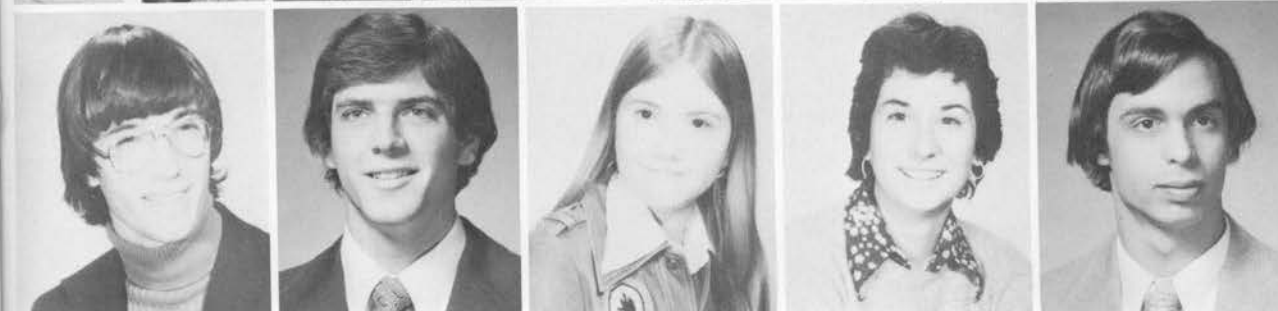

Nick Wilkerson  
William Wilson  
Carol Wyatt  
Carolyn Zeiher  
Steve Zeldes

# FRESHMEN

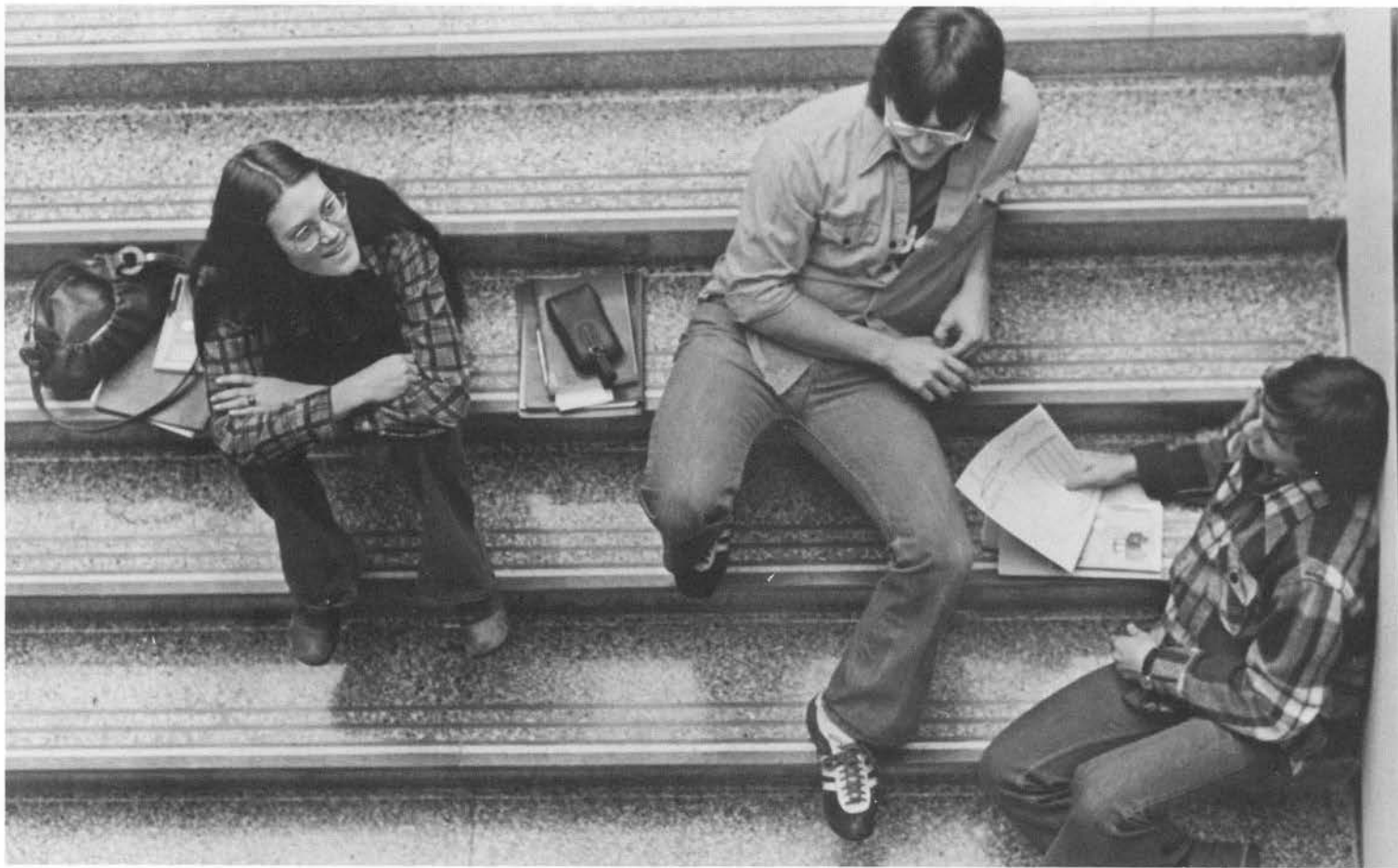

Joe Adams  
 Brian Agee  
 Alan Alexander  
 Bristow Anderson  
 Tony Apro

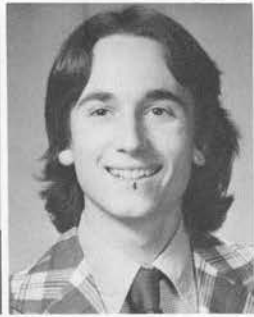

Katy Apt  
 Tony Arvin  
 Anne Auerbach  
 John Ball  
 Mick Barfield

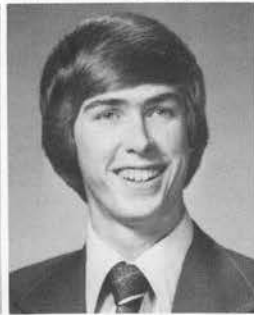

John Barton  
 Peggy Bingham  
 Charles Bohle  
 Steve Booker  
 Collin Boyd

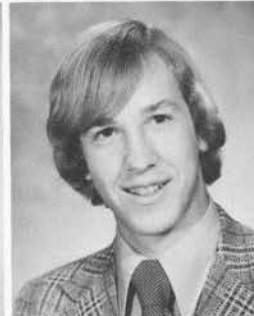



Jeri Brockett  
 Barb Broughton  
 Battle Brown  
 Ed Brown  
 Esther Brown

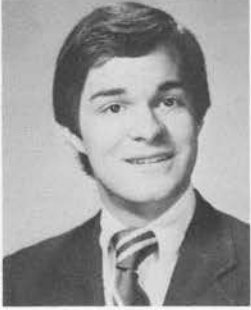

John Brown  
 Mike Brown  
 Sharon Brown  
 Barbara Buffin  
 Mike Bynum



Angel Canovas  
 Tammy Carlton  
 Steve Carroll  
 Charlie Castner  
 David Cawdrey

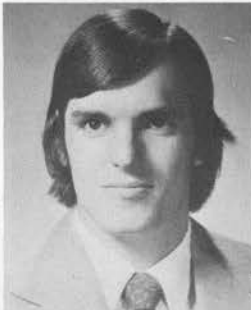

Audrey Chenige  
 David Chinn  
 David Clark  
 John Clontz  
 Jan Coe

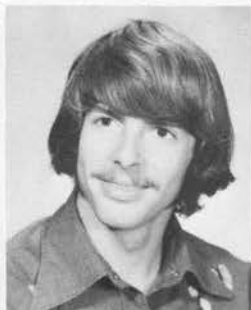

Skip Cook  
 Bob Cooper  
 Gary Cooper  
 Greg Copley  
 Mary Copple

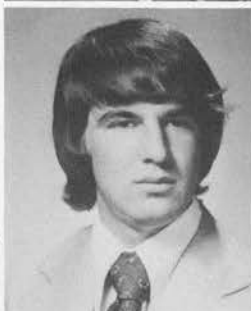

John Corey  
 Darlene Crutcher  
 Teri Daniel  
 Peter Davidson  
 Don Davis

Amy Dellehay  
 Julie DeMumbrum  
 Elaine Digges  
 Ron Dingus  
 Troy Dix



Kathy Dorsey  
 Brenda Durham  
 Parker Eads  
 John Edmiston  
 Brian Egan

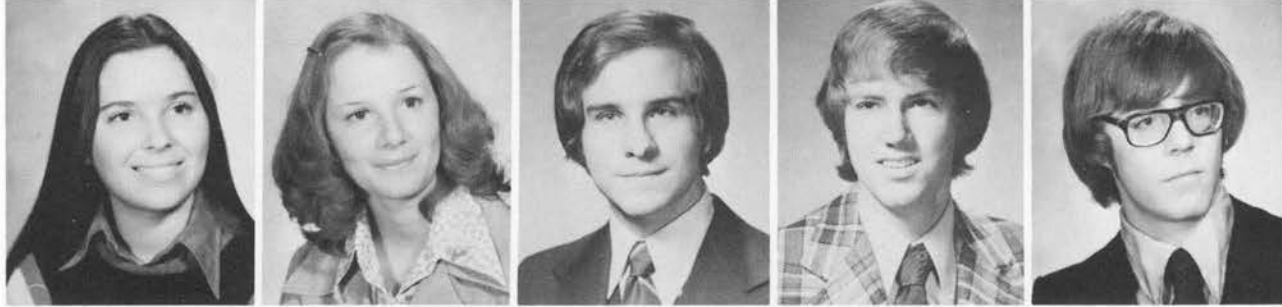

Denise Ehrler  
 Steve Ehrler  
 Tim Elliott  
 Jim Emrich  
 Patti Epling

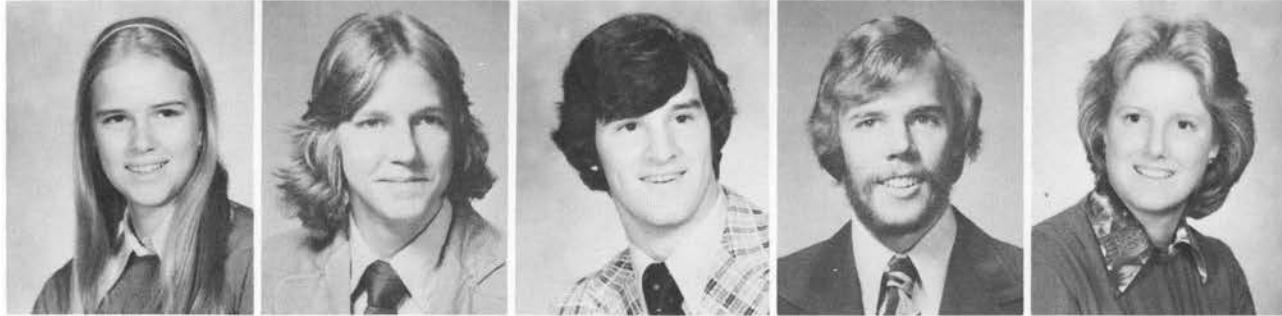

Elaine Epperson  
 Paul Eubank  
 Shawn Everett  
 Nicki Fisher  
 Susan Fitzpatrick



Cathy Foster  
 Rob French



Joe Garrett  
 Kit Garrett



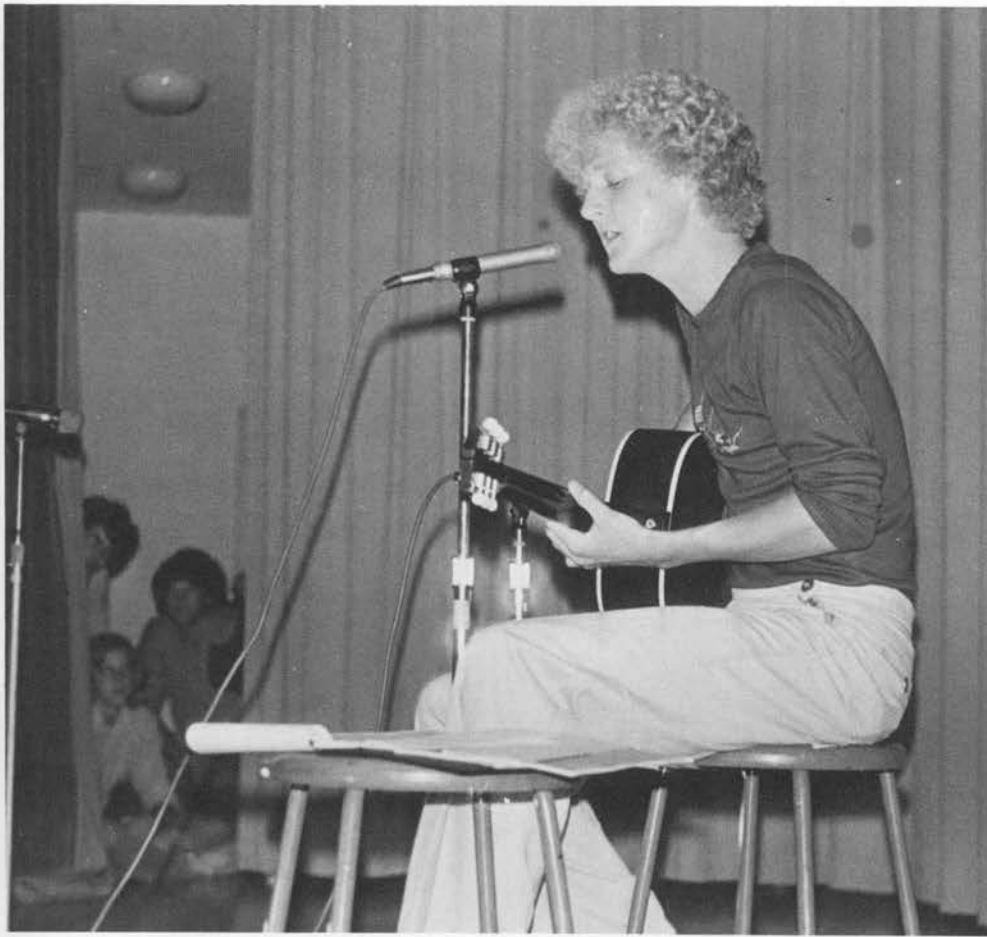

Bob Geraldts



Byron Gilland



Sylvia Graham



Andrea Green  
Jennifer Greenwell  
Scott Griggs  
Mark Hardy  
Linda Harmon



Patty Heizer  
Candace Hill  
Phyllis Hill  
Ton Hinkle  
Michael Hitchcock



Pam Hogan  
Kim Horsfield  
Matt Huff  
Jim Iglehart  
Andrea Jackson

Marsha Johnson  
Robin Jones  
Charmaine Kirkpatrick  
Scott Kowalk  
John Lacy



John M. Lacy



Jim Lamb



Ingred Leckliter  
John Lenihan  
Janet Lester  
Pegean Liston  
Kevin McCoy



Kippy McNally  
Charles McNutt  
Roy Martin  
Paul Mattingly  
Dawn Meadors



Ray Morries  
Gerry Mozer  
Robert Munroe  
David Murphy  
Robert Myles

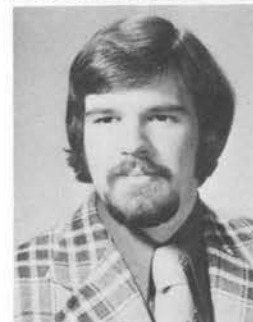



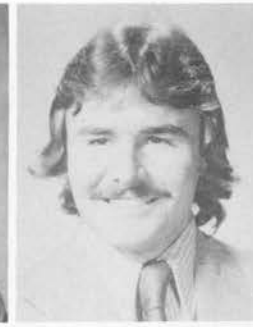

Mark Niehaus  
George Noble  
Beth Nutter  
Pat O'Brien  
Bill O'Donnell

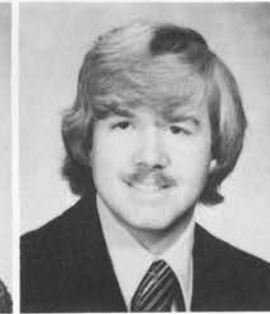
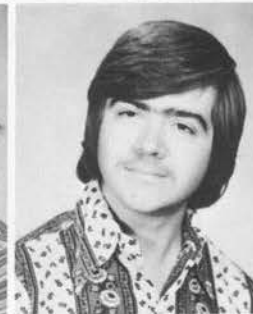

Cliff Pafford  
Brent Pagnotta  
Jan Patrick  
Howard Patterson  
Ken Pittillo

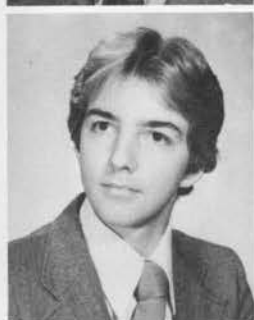

Greg Platte  
Larry Pritchett  
Suzanne Ramseur  
Delores Ramsey  
Bill Rayons



Bill Rebald  
Ann Reid



Gayle Reid  
Emily Riley



Rick Riney  
Betsy Rugg



Vickie Sager  
George Sanderlin  
George Sanderlin  
Joe Sandy  
Grace Scales

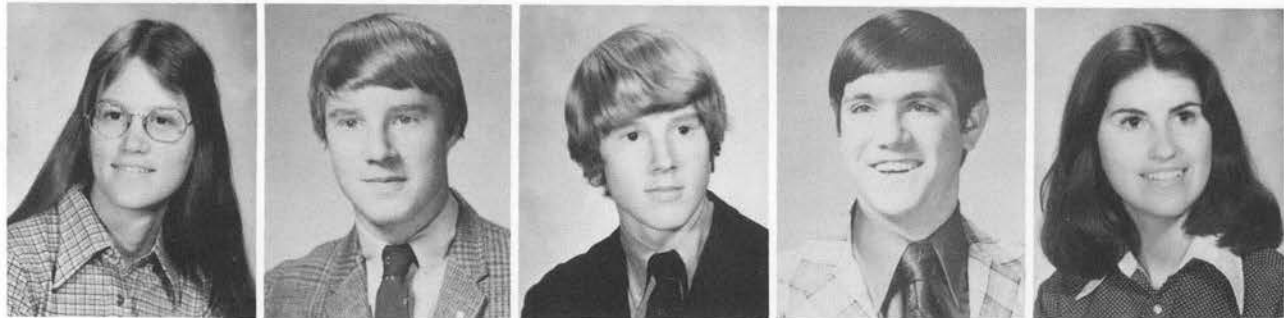

Suzannah Schultz  
Jim Shannon  
Greg Shearer  
Lolita Short  
Jim Skrobot



Peter Sleasman  
Jack Smith  
Janis Smyser  
Debbie Steele  
Delores Stoddard

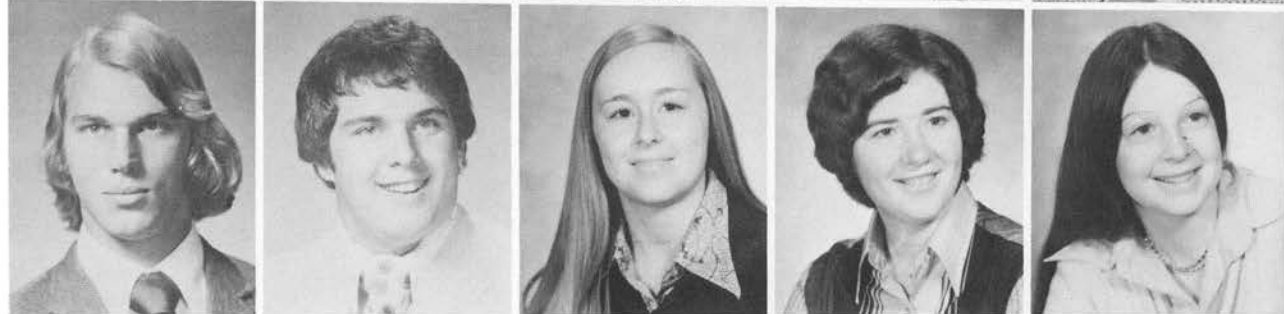

Harold Storment  
Mark Studivant  
Lisa Swem  
Mike Tabor  
Chris Tackett



# FRESHMEN

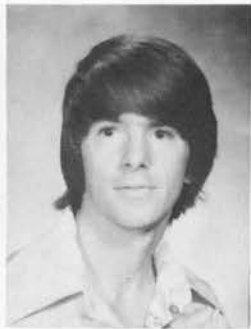

Cliff Tatum  
Fay Ann Thorngate  
Dan Tiberhein  
Mike Troutman  
Tom Turner



Laura Valentine  
Vicki VonRoenn  
Stuart Wallace  
Greg Weaver  
Stewart Webb

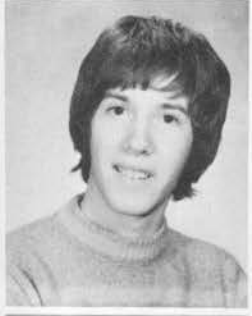

Walter Weitzel  
Barb Williams  
Laura Williams  
Rick Wobbe  
Rod Woodard

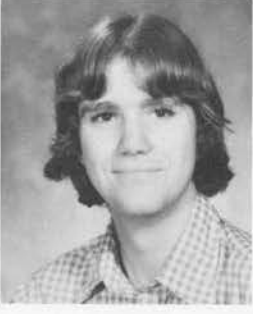

Chip Woodson  
Neil Worden  
Joe Wright  
Karen Wright  
Erv Yankey



Mark Zoller

# CLOSING

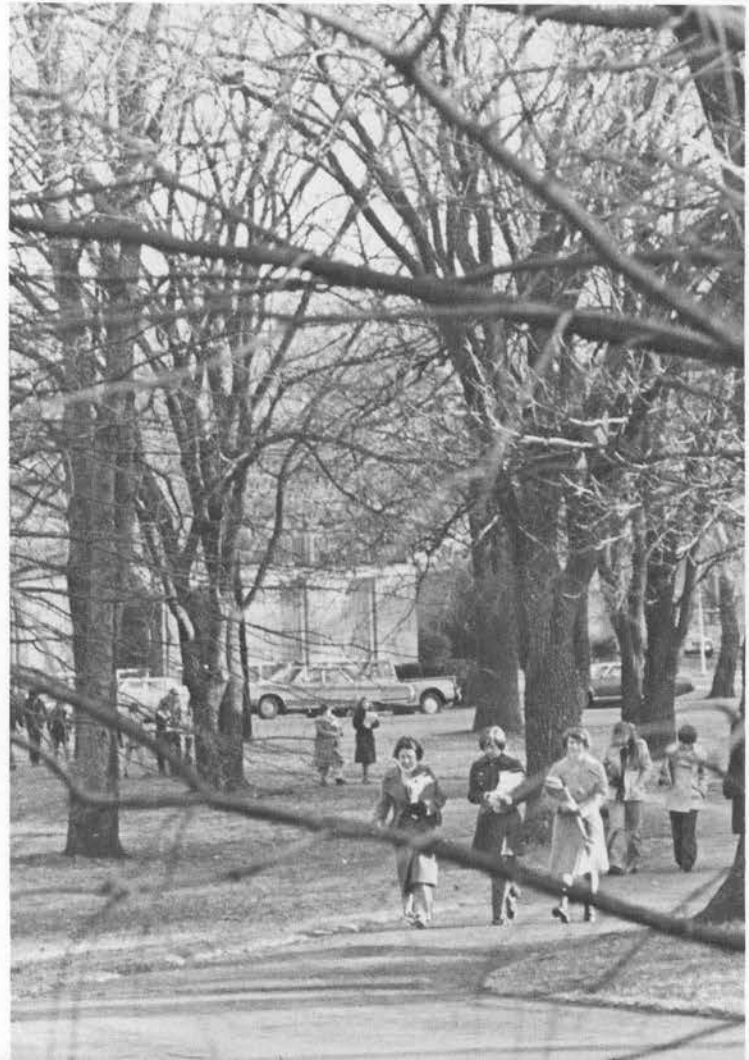
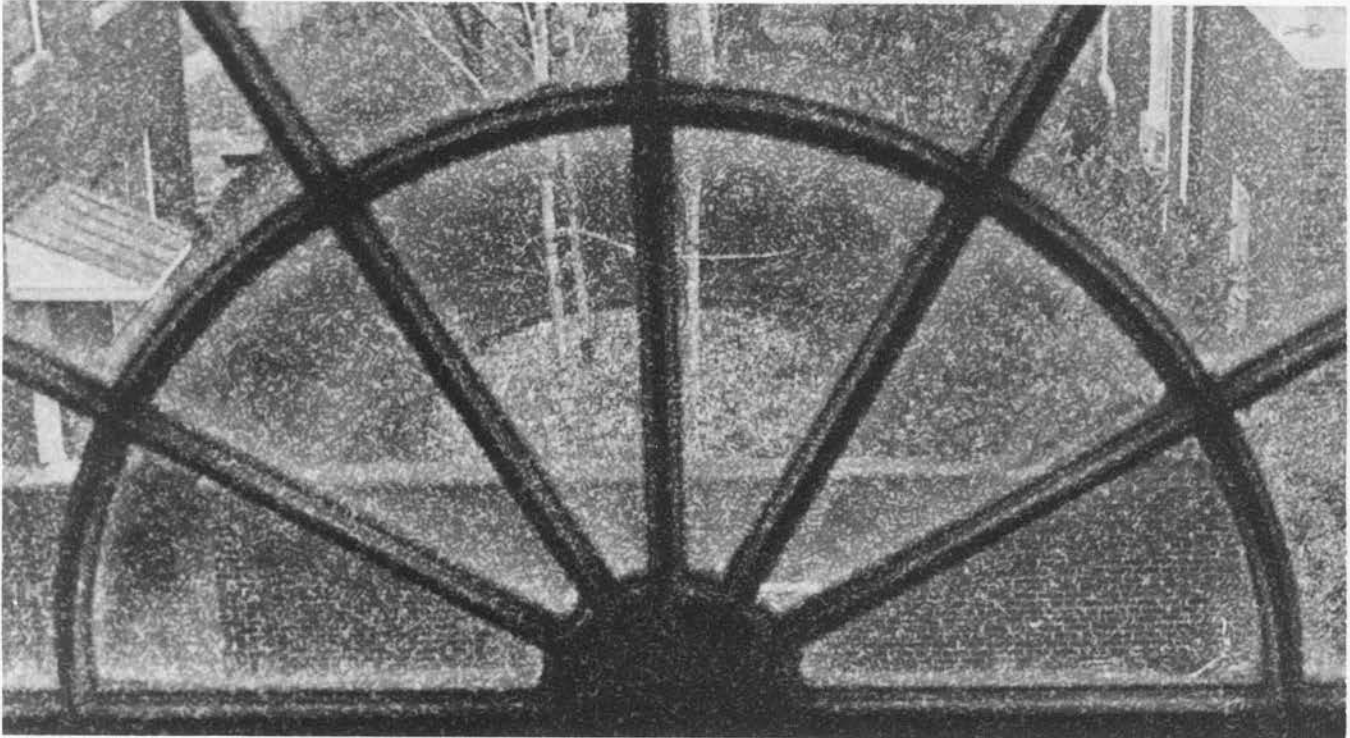

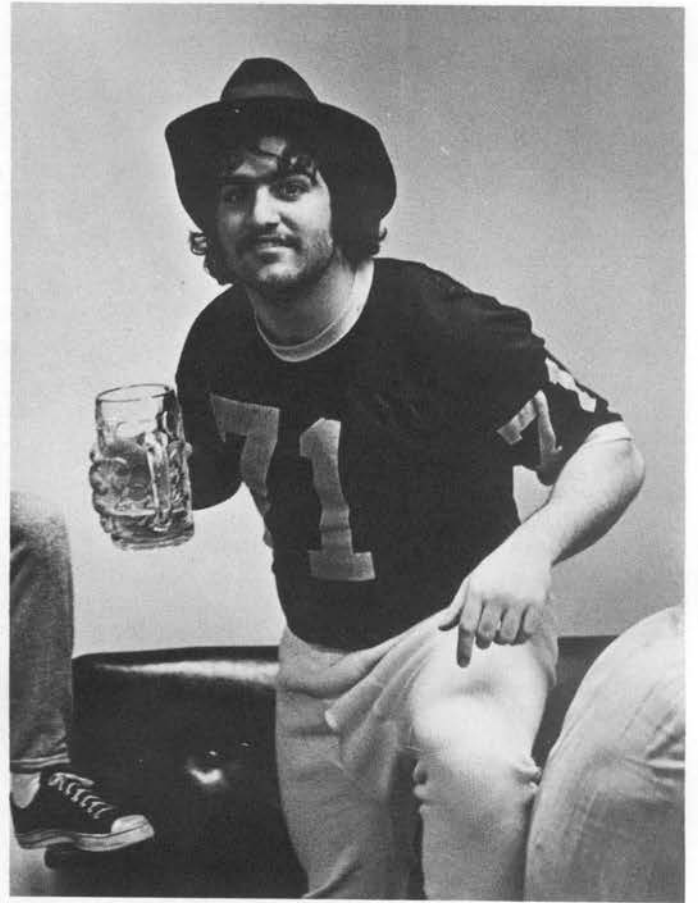

# Senior Register

JOHN DAVIS ABELL — Paducah, Kentucky  
Economics major; Beta Theta Pi.

BARBARA SUE ADAMS — Louisville, Kentucky  
Economics major; Economics Society, Hockey, Track, Diving.

BEATRICE SONIA AMATO — Huntington, West Virginia  
Government major.

CHARLES DWAIN ANDERSON — Pikeville, Kentucky  
English and Secondary education major.

KEEN JOHNSON BABBAGE — Lexington, Kentucky  
Government major.

PATRICIA SUE BEATTY — Louisville, Kentucky  
Psychobiology major; Psychology Club, Cheerleader (Captain).

JANE PRESTON BELCHER — Bluefield, West Virginia  
Music major; Student Congress Representative, Choir, Basketball, Track, Hockey (Captain).

PHILLIP ANTHONY BENKERT — Frankfort, Kentucky  
Government and Economics major; Cento (Co-Editor, Football, All Conference and Most Outstanding Defensive, Omicron Delta Kappa, Who's Who in Colleges and Universities).

LINTON HINES BISHOP, III — Atlanta, Georgia  
Government major; Football, Student Congress Representative, S.P.U., Pre-School Program.

DAVID KEITH BLACK — Louisville, Kentucky  
Economics major; Economics Society, Delta Kappa Epsilon (Treasurer).

CLAUDE ROGER BLAIR, JR. — Clinton, Tennessee  
Physics and Applied math major; German Club.

MICHAEL WILLIAM BOWMAN — Norwood, Ohio  
Chemistry major; Phi Beta Kappa, Omicron Delta Kappa, Phi Delta Theta, Swimming "C" Club, Pep Band, President's Advisory Board, Pre-Med Society, American Chemical Society, Who's Who In American Colleges and Universities, Centre Honor Scholarship, National Presbyterian College Scholarship, Robert Dale Holmes Memorial Award, Freshman Chemistry Achievement Award, Mitchell Young Chamberlain Scholastic Prize, Nelson Allen Chemistry Award, John Graham Brown Scholarship, Junior Marshall.

ANITA MAE BRITTON — Versailles, Kentucky  
Psychology major; Centre Singers, Chain Club, Cento (Co-Editor), Publications Board, Psychology Club, Cheerleader, Sweetheart of Sigma Chi,

Who's Who In American Colleges and Universities, Dean's List.

BARBARA A. BROWN — Danville, Kentucky

DONALD EDWARD BROWN — Hardinsburg, Kentucky  
Chemistry major; Sigma Chi (Alumni Director), Pre-Med Society, Higher Judicial Board, Omicron Delta Kappa, Dean's List, Junior Marshall, James Graham Brown Scholar, Rhodes Scholar Candidate, Football, Most Improved Player.

VICTOR YATES MONTGOMERY BROWN — West Palm Beach, Florida  
Biology major.

TITUS LAMORT BRYANT — Columbus, Georgia  
Psychology major; Choir, Black Student Union, Council and Ensemble, Centre Players.

DOUGLAS JAMES BURGESS — Cincinnati, Ohio  
Economics major; Cross Country, Swimming (Captain), Phi Delt (House Judiciary, Scholastic Chairman, Warden, President), Inter-Fraternity Council.

SHEILA ANN BURKS — Lawrenceburg, Kentucky  
English and History major.

EILEEN MARIE BURNS — Louisville, Kentucky  
English and Math major; Cento (Co-Editor), Vantage Point, Sigma Delta Pi (Secretary), Phi Sigma Iota (Secretary), Phi Beta Kappa, Chain Club, Newman Club guitarist, Who's Who In American Colleges and Universities, Alumnae Association Prize, Amanda O. Rodes Alumnae Prize, Yerkes Prize.

PAUL FREDRIC BUTLER — Louisville, Kentucky  
Economics major; Beta Theta Pi (Sergeant-At-Arms), Inter-Fraternity Council, Basketball, Best Defensive Player.

KAREN CANDACE BYRN — Hampstead, Maryland  
Biology major.

DONNA JUNE CAROTHERS — Fairdale, Kentucky  
Biochemistry major; Chain Club, Cento, Phi Beta Kappa, Phi Alpha Theta, Dean's List.

ROBERT THOMAS CARTER — Bowling Green, Kentucky  
History major; Beta Theta Pi (Recording Secretary), Phi Beta Kappa, Law Society, Phi Alpha Theta, Junior Marshall, Dean's List.

ROBERT EDWARD CASHER, JR. — Lexington, Kentucky  
Government and Psychology major; Sigma Chi (Executive, Rush, and Pledge Committees), Inter-Fraternity Council.



**RICHARD PAGE CATON** — Harrodsburg, Kentucky  
Economics and Government major; Delta Kappa Epsilon, Cento (Ad Manager), Football, Baseball (Co-Captain), Dean's List.

**CAROLYN CLAPP** — Fulton, Missouri  
English major; Centre Singers, Chain Club (Secretary-Treasurer).

**ANNE REECE CLEMENTS** — Norton, Virginia  
English major; Choir, Usher, Centre Players (Secretary, President).

**JOHN RYAN COADY, JR.** — Louisville, Kentucky  
Government, Economics, and English major; Sigma Chi (Treasurer), Law Society, Centre Players.

**MARK DAVIDSON COLE** — Annapolis, Maryland  
History major.

**GARY SEYMOUR COLTON, JR.** — Pepper Pike, Ohio  
Economics major.

**DOUGLAS POE CONE, JR.** — Tampa, Florida  
Philosophy major.

**RALPH WARD COOPER** — Paducah, Kentucky  
Biology major; Beta Theta Pi (Alumni Secretary, Vice-President), Inter-Fraternity Council (Chairman), Tennis, Pre-Med Society.

**PAULA JO CRAMER** — Waukesha, Wisconsin  
Elementary Education major.

**PAULA M. CRUMBIE** — Paris, Kentucky

**ANN GAINES DARLINGTON** — Lexington, Kentucky  
Psychology major; Psychology Club, Student Congress, Olde Centre.

**JOHN HOWARD DARNELL, JR.** — Greenup, Kentucky  
Biochemistry major; Basketball (Captain), Fellowship of Christian Athletes (President), Sigma Chi (Corresponding Secretary, Vice-President), Pre-Med Society, Omicron Delta Kappa (Vice-President), Honor Scholarship, Dean's List.

**KIMBLE R. DEMENT** — Lubbock, Texas  
Government, History, and Spanish major; Phi Kappa Tau, Phi Alpha Theta (Historian), Sigma Delta Pi (President), Phi Sigma Iota (Treasurer).

**ELIZABETH ANN BERRY DENNY** — Louisville, Kentucky  
Economics and German major.

**BARBARA FALLIS EMLER** — Louisville, Kentucky  
Biology major.



**ANNA BETH EVANS** — Paducah, Kentucky  
English major.

**KATHLEEN M. EVERT** — Cincinnati, Ohio  
Music major.

**WILLIAM EARL FEE** — Calhoun, Kentucky  
Chemistry major; American Chemical Society.

**THOMAS CONNER FENTON** — Centerville, Ohio  
Philosophy, Government major; Wrestling (Captain), Cheerleader, Phi Delta Theta, Law Society (President), Student Congress, Phi Sigma Tau (President), Phi Alpha Theta, Omicron Delta Kappa, Who's Who Among American Colleges and Universities.

**DAVID RICKY FISCHER** — Covington, Kentucky  
Biochemistry major.

**BARBARA CLAIRE FLEMING** — Frankfort, Kentucky  
Chemistry major; Pre-Med Society (Chairman), Chain Club (President), Social Board, Vantage Point, Junior Marshall, Phi Beta Kappa, Dean's List, James Graham Brown Scholar, American Chemical Society's Undergraduate Analytical Chemistry Award.

**PAUL GOWAN FREEMAN** — Nashville, Tennessee  
English major.

**ROBERT LEWIS FRINGER** — Lynchburg, Virginia  
Biology major.

**LINDA DARLENE GAINES** — Louisville, Kentucky  
Chemistry major; Pre-Med Society, Christian Fellowship (Leader and Treasurer), Noyes Scholarship.

**RUTH JEAN GARDNER** — Orangeburg, South Carolina  
Economics major; Economics Society (President), Lower Judiciary (Chairman), Hockey Team, Chain Club, Student Congress Representative, Old Centre (Business Manager), Dean's List.

**STEPHEN JOSEPH GOWERS** — Louisville, Kentucky  
Economics major; Delta Kappa Epsilon (President), Inter-Fraternity Council, Economics Society, Football (Captain).

**RAMONA LEE GRAVES** — Erie, Pennsylvania  
Biology major; Swim Team Timer, Pre-Med Society, American Chemical Society, Homecoming Queen Candidate, Dean's List, Phi Beta Kappa Junior Marshall.

**BARRY BRIGGS GRAY** — Dayton, Ohio  
Government major.

**DAVID BOBBY GREEN** — Valley Station, Kentucky  
Government major; Student Congress (President).

**LESLIE ROSS GREEN** — Louisville, Kentucky  
History major; Law Society.

**JANE OLIVER GREGORY** — Louisville, Kentucky  
History major; Law Society.

**ROBBIN REE HALL** — Louisville, Kentucky  
Dramatic Art and English major.

**ROBERT M. HAMILTON** — Mentor, Ohio  
Government major.

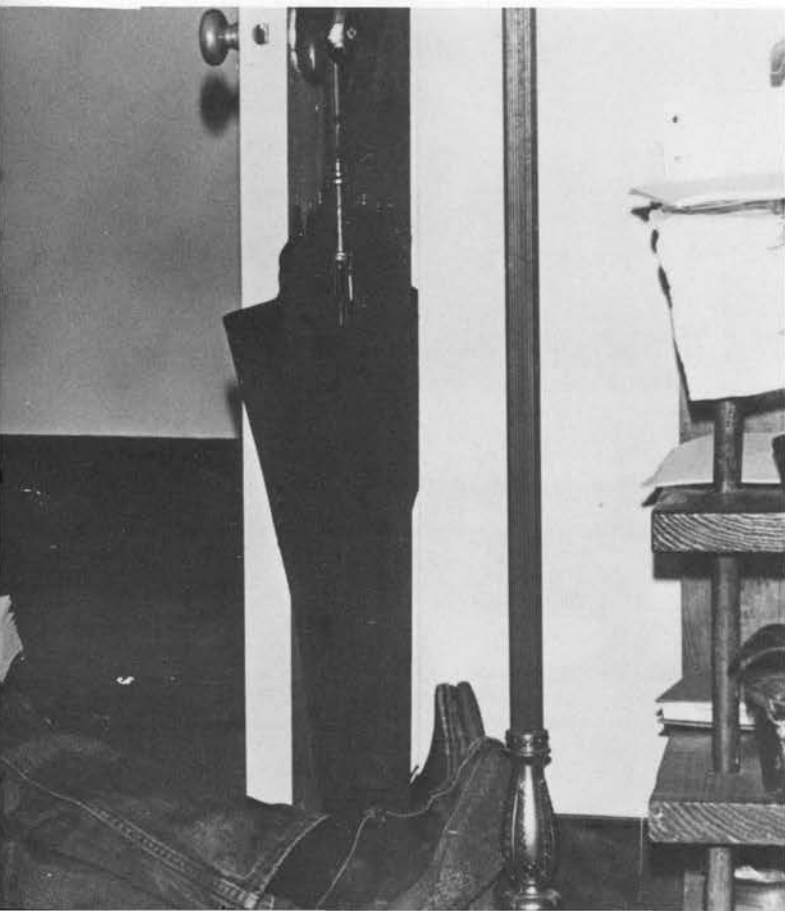



DAVID ALLEN HEIL — Winchester, Kentucky  
Physics major.

DEBRA C. HILL — Danville, Kentucky  
English major.

DANIEL CARL HINZE — St. Louis, Missouri  
Economics and Applied Math major; Baseball (Co-Captain), Cross Country, Sigma Chi (Treasurer), College Council, Phi Beta Kappa, Omicron Delta Kappa (President), Balfour Award.

RICHARD SEATON HOLT — Versailles, Kentucky  
Economics major.

DENNIS EDWIN HONMA — Spartanburg, South Carolina  
Psychobiology major.

JAMES PATRICK HORAN — Louisville, Kentucky  
English major; Delta Kappa Epsilon (Secretary), Omicron Delta Kappa, Track, Football, Centre Players, Rhodes Scholar Finalist, Who's Who Among American Colleges and Universities.

HERMAN CARL HORNEMAN — Scottsburg, Indiana  
Environmental Science major; Olde Centre photographer.

DAVID WALKER HUMES — Winston-Salem, North Carolina  
Economics and Government major; Sigma Chi (President).

ELIZABETH JEAN HYLEN — Painted Post, New York  
English major; Vantage Point.

PATRICIA ANN BERRY JONES — Miami, Florida  
Dramatic Art major.

CHARLES HURST KEISER — Eminence, Kentucky  
Biology major; "C" Club, Swimming, Phi Delta Theta (House Manager, Vice-President).

ALLISON CLAIRE KELLEY — Versailles, Kentucky  
English and History major; Track

GAYLE LYNNE HAMMERS — Bethesda, Maryland  
Elementary Education major; Education Club (Treasurer), Choir.

ELIZABETH RUTLEDGE HARDY — Louisville, Kentucky  
Psychology Club (Vice-President).

LONNIE EARL HARRIFORD — Paducah, Kentucky  
Economics major; Phi Kappa Tau (Secretary), Black Student Union (Treasurer), Economics Society, Basketball (Tri Captain), Track (Co-Captain), Who's Who Among American Colleges and Universities.

THOMAS EDWARD HARRIS, III — Nashville, Tennessee  
Economics major.

ANNE LEATH HARRISON — Louisville, Kentucky  
Psychology major.

KAREN LOIS HASWELL — Louisville, Kentucky  
Psychology major; Choir, Madrigal Singers, Psychology Club, Lower Judiciary, Student Congress Representative, Phi Delta Theta Sweetheart, Phi Beta Kappa, Chain Club, Junior Marshall, Dean's List, John Graham Brown Scholar, Danforth Fellowship Nominee, National Merit Scholar, Walt's Roommate, R.H.W.

LINDA KAY HATFIELD — Louisville, Kentucky  
Biochemistry major.

WYNETTA HATFIELD — Danville, Kentucky  
History major; Choir, Centre Players, Women's Center.

JOSEPH RICHARD HEATON — Bardstown, Kentucky  
Economics major; Economics Society, Golf (Captain).

KATHERINE JOAN HEFFRON — Louisville, Kentucky  
English major; Olde Centre, Lower Judiciary.

DEBORAH CALVERT HELLMANN — Clearwater, Florida  
Economics and Spanish major.



ANN WINFORD KIRK — Philpot, Kentucky  
English major; Tennis, College Council, Student Congress Representative, Lower Judiciary, Sigma Delta Pi, Phi Sigma Iota, Phi Aopha Theta.

DEL ALAN KOCH — Lima, Ohio  
Chemistry major.

ROSS GLANTON KREAMER, JR. — Danville, Kentucky  
Biology major.

HENRY FREDERICK KRAUSS, JR. — Danville, Kentucky  
Biochemistry major; Beta Theta Pi (Treasurer), Olde Centre Photographer, James Graham Brown Scholarship, Georg F. Baker Scholarship, Dean's List.





THOMAS EDMUND KRUEGER — Amherst, New York  
Biochemistry major.

JO ALAYNE LACEY — Albuquerque, New Mexico  
English major.

SCOTT MILLS LANDRUM — Scottsville, Kentucky  
Chemistry major; Phi Delta Theta (Alumni and Social Chairman), Student Congress (Treasurer), Pre-Med Society, American Chemical Society.

MICHAEL CHARLES LEISING — Ft. Thomas, Kentucky  
History major.

WILLIAM G. LEPCHITZ — Athens, Tennessee  
Government major; Phi Delta Theta.

STEVEN ANTHONY LEYLAND — Cincinnati, Ohio  
Chemistry major; Pre-Med Society, American Chemical Society, Phi Delta Theta, Dean's List.

JOHN REIDER LITZENBERGER — Elizabethtown, Kentucky  
Biochemistry major; Inter-Fraternity Council (Vice-President, Secretary-Treasurer), Phi Delta Theta (House Manager, Vice-President, President), Student Congress Representative, Pre-Med Society, German Club.

MICHAEL WILLI LOWE — Dansville, New York  
Biology major; Sigma Chi, Soccer, All State, Track, Football, Cento, Centre Players.

JOHN SHANNON LYNCH — Sparta, New Jersey  
Government major; Phi Delta Theta.

BRADFORD ALLAN McCOY — Prospect, Kentucky  
Economics major; Phi Delta Theta.

GREDORY STEWART McCOY — Madisonville, Kentucky  
Phi Kappa Tau (Treasurer), Economics Society (Vice-President), Cento (Business Manager), Dean's List, Coopers and Lybrand Accountancy Award.

SUE ELLEN McGRATH — Phillipsburg, Ohio  
Art and Music major.

JAMES RICHARD McINTOSH — Danville, Kentucky  
History major.

WALTER CHANDLER MARTIN — Mt. Holly, North Carolina  
Economics major.

KEITH CARDELL MATHIS — Paducah, Kentucky  
Psychobiology major; Pre-Dental Society, Black Student Union, Phi Kappa Tau (Pledge Master), Psychology Club, Football (Co-Captain, Leading Tackler), Baseball.

WALTER SCOTT MENDEL — Louisville, Kentucky  
Economics major; Phi Delta Theta, Economics Society, Soccer, Track, Cross Country.

ELIZABETH LEE MEREDITY — Annapolis, Maryland  
English and French major; Phi Sigma Iota, Dean's List.

PAMELA MESSER — Dewitt, Kentucky  
Elementary Education major; Education Club (President), Dean's List.

ELIZABETH McCLURE MILBY — Danville, Kentucky  
English major.

MICHAEL RAY MILLER — Hamilton, Ohio  
Economics major.

PAMELA JEAN MILLER — Louisville, Kentucky  
Psychology major; Homecoming Queen.

ROBERT ALLEN MILLER — Brandenburg, Kentucky  
Government major.

CARY NELSON MOON, III — Charlottesville, Virginia  
Economics major; Society Board, Inter-Fraternity Council, Economics Society, Phi Kappa Tau (President).

MICHAEL GRAVES MOYNLHAN — Nashville, Tennessee  
Dramatic Art major; Centre Players, Sigma Chi.

ANN MELANIE MURPHY — Danville, Kentucky  
Art and Spanish major; Hispanic Society, Chain Club (Vice-President), Choir, Madrigal Singers, Student Congress Representative, James Graham Brown Scholarship, Moore Scholarship, Phi Sigma Iota, Sigma Delta Pi, Phi Beta Kappa, Who's Who in American Colleges and Universities, Junior Marshall.

RICHARD McCLURE NEIKIRK — Danville, Kentucky  
Religion major; Beta Theta Pi (Rush Chairman, Social Chairman, Alumni Secretary, Pledgemaster).

JOHN ALLAN NURNBERGER — Pittsburgh, Pennsylvania  
Psychology and Religion major; Koinonion, Dean's List.



ELEANOR HUME O'REAR — Versailles, Kentucky  
History major.

DAVID HUNT OVERALL — Elizabethtown, Kentucky  
Art History major.

PETER GORMLEY OVERSTREET — Toledo, Ohio  
History major; Football, Golf.

JANET LYN PAGE — Paducah, Kentucky  
Math major.

HENRY ALAN PHILLIPS — Lebanon, Kentucky  
History and Government major; Football (All-Cac), Olde Centre, Dean's List.

KEVIN FRANCIS PHILLIPS — Fort Meade, Maryland  
Art major; Soccer, Cento Photographer.

THOMAS ROGER POLAND — Owensboro, Kentucky  
Economics major.

LOUIS LANIER POWELL PRICHARD — Versailles, Kentucky  
Government and History major; Delta Kappa Epsilon.

JOHN MICHAEL SMITH — Carrollton, Kentucky  
Biochemistry major; Delta Kappa Epsilon (Vice-President), Football, Track,  
Pre-Med Society, Deke Foundation Scholarship.

LLOYD EMORY SPEAR — Louisville, Kentucky  
Government major; Choir, Madrigal Singers, Centre Players, Phi Kappa  
Tau (Corresponding and Alumni Secretary), Law Society, Dean's List.

DENNIS KEITH SPRADLIN — Elkhorn City, Kentucky  
English major.

HOLLY ELIZABETH TAYLOR — Lexington, Kentucky  
Government major; Women's Center, Student Congress Representative,  
Women's Track, Soccer, Basketball, Chain Club, Gardenia Queen.

PAULA JANE TEEGARDEN — Louisville, Kentucky  
Economics major.

DONNA ANNETTE THOMAS — Lexington, Kentucky  
Chemistry major.

STEPHEN WAYNE THOMAS — Gastonia, North Carolina  
Biology major; Soccer (Captain), All State, Kentucky All Star, All Ken-  
tucky Intercollegiate Soccer Association Goalie, Fellowship of Christian  
Athletes, Cheerleader, Sigma Chi (Annotator, Masters Candidate, Auburn  
University Horticulture Department).

ELIZABETH ELLIOTT THRELKELD — Paducah, Kentucky  
Psychology major; Psychology Club (Co-President), Education Club, Olde  
Centre, Beta Theta Pi Sweetheart, Homecoming Queen candidate, Chain  
Club.

ROSALYNN VAN HEEST — St. Louis, Missouri  
Government major; Pre-Law Society, Phi Alpha Theta, Koinonia.

JOHN STEPHEN VanVOLKENBURG — Nashville, Tennessee  
English and Government major.

IRENE ANN VICK — Wyoming, Ohio  
Government major; Hispanic Society, Student Congress Representative.

MARTIN BACON WALTHALL, JR. — Athens, Tennessee  
Economics major; Phi Delta Theta, Cheerleader, Economics Society, Foot-  
ball, Swimming.

JOSEPH TERRELL WARREN — Ashland, Kentucky  
Economics and Applied Math major; Tennis.

DAVID ALAN WHITEMAN — Winchester, Kentucky  
Biology major; Sigma Chi, Football.

SANDRA LEE WILLIAMS — Louisville, Kentucky  
Spanish and English major; Sigma Delta Pi, Chain Club, Cento (Feature  
Editor), Spanish Club, Phi Beta Kappa, Junior Marshal, Moore Scholar-  
ship, John Graham Brown Scholarship.

DON I. WILLIAMSON, JR. — Louisville, Kentucky  
Biochemistry major; Soccer, Lower Judiciary, Higher Judiciary, Outing  
Club, Omicron Delta Kappa.

JANE REEDER GUMPRECHT WILLIS — Chagrin Falls, Ohio  
Spanish major; Sigma Delta Pi (Vice-President), Hispanic Society.

MARTIN ALAN HERBERT WILLIS — Chagrin Falls, Ohio  
History and Government major.

JEAN MARIE YOUNG — Herndon, Kentucky  
Chemistry major; Pre-Med Society (Treasurer), Christian Fellowship (Trea-  
surer), Chain Club, Centre Honor Scholarship.

VALARIE ZIEGLER — Alexandria, Kentucky  
History and Religion major; Phi Beta Kappa, Phi Alpha Theta (Vice-  
President), Cento, Cross Country, Track, Basketball, Chain Club, Choir,  
James Graham Brown Honor Scholarship, Who's Who In American Col-  
leges and Universities, Dean's List.

BARBARA PATRICIA REED — Oak Ridge, Tennessee  
Applied Mathematics and Economics major; Chain Club, Economics So-  
ciety (Secretary-Treasurer), Basketball (Co-Captain), College Council,  
Who's Who In American Colleges and Universities.



MICHAEL DOUGLAS RHODES — Louisville, Kentucky  
Economics major.

ELIZABETH PATTON ROBERTSON — Atlanta, Georgia  
English major; Manager of Swim Team.

DEBRA LYNN ROSS — Newark, Delaware  
Government major.

SAYRA NANETTE RUSSELL — Bowling Green, Kentucky  
Chemistry major.

KEITH ALAN SCHULZE — Louisville, Kentucky  
Biology major.

RONALD LEE SENSIBAUGH — Lockland, Ohio  
Economics major; Basketball, Coach Women's Basketball, Phi Delta Theta,  
Economics Society.

CHARLES MASON SMITH — Central City, Kentucky  
English and History major; Cento (Co-Editor-Editorial Adviser), First Place  
For Columns of General Interest in Kentucky Intercollegiate Press Associa-  
tion, Publications Board, Centre College Council, Junior Marshall, Dean's  
List, James Graham Brown Honor Scholarship, Samuel Robinson Cheek  
Award, Phi Alpha Theta (President), Omicron Delta Kappa, Phi Beta  
Kappa, Yellow Belt, Sha Lin-ru Karate, Centre College Liers Club (Presi-  
dent).

# Faculty Register

**KITTY ROGERS BAIRD** — Assistant Professor of Physical Education  
B.S., Radford College; M.S.P.E., The Woman's College of the University  
of North Carolina.

**GEORGE RIGDON BENSON** — Instructor in Education, Director of  
Audio-Visual Services  
B.S., Murray State University; M.A., University of Colorado.

**WILLIAM HAROLD BOWKER** — Assistant Professor of Government  
B.A., Centenary College; M.A., George Washington University; Ph.D. Can-  
didate, University of Kentucky.

**JOHN PAUL BRANTLEY** — Assistant Professor Music  
B.M., Trinity University; M.M., Texas Christian University; Ph.D. Can-  
didate, University of Iowa.

**VIVANA BRODEY** — Associate Professor of Spanish  
A.B., Hunter College; M.A., Columbia University; Ph.D., University of  
California (Berkeley).

**ANDRE RINGGOLD BROUSSEAU, III** — Consultant, Computer  
Resources Center  
B.S., United States Naval Academy; M.A., East Carolina University.

**DONALD H. BROWN** — Assistant Professor of Psychology  
B.A., Kent State University; M.A., Ph.D. Candidate, University of Wis-  
consin.

**FREDERICK M. BROWN** — Assistant Professor of Psychology  
A.B., Hope College; M.S., Syracuse University; Ph.D., University of Vir-  
ginia.

**WILLIAM L. BROWNING** — Assistant Professor of Dramatic Art  
and Technical Director of the Regional Arts Center  
B.A., University of Wisconsin at Platteville; M.F.A., University of Iowa.

**THOMAS BRYANT** — Assistant Professor of Physical Education,  
Chairman, Physical Education and Director of Athletics  
B.S., Miami University; M.Ed., Xavier University.

**SALLY BUNNELL** — Assistant Professor of Physical Education  
B.S., Hanover College; M.S., Indiana University.

**CHARLES WILLIAM CAMPBELL, III** — Adjunct Professor of Eco-  
nomics A.B., Marshall University; Ph.D., University of Virginia.

**PAUL L. CANTRELL** — Cowan Professor of English  
B.A., M.A., Vanderbilt University; Ph.D., University of Virginia.

**HELEN CAREY** — Associate Professor of Philosophy  
B.A., College of St. Scholastica; M.A., St. Louis University; Ph.D., Ford-  
ham University.

**MAX PARVIN CAVNES** — Professor of History  
A.B., M.A., Ph.D., Indiana University; B.D., Yale University.

**KARIN N. CIHOLAS** — Assistant Professor of Modern Languages  
B.A., Westhampton College; M.A., Ph.D., University of North Carolina.

**EUGENE WILBUR COOK** — Professor Emeritus of Biology  
A.B., Sc.D., Centre College; A.M., Ph.D., Ohio State University.

**NANCY J. DEYOUB** — Instructor in Psychology  
B.A., Edinboro State College; M.S., Eastern Kentucky University; Ph.D.,  
Candidate, University of Kentucky.

**LEONARD MICHAEL DILILLO** — Associate Professor of Spanish  
B.A., M.A., Ph.D., Rutgers University.

**W. BARRY DIXON** — Dean of Student Affairs and Director of  
Financial Aid  
A.B., Centre College.

**FRANCIS DANIEL DOUCETTE** — Assistant Professor of English  
B.A., University of Massachusetts; M.A., Ph.D., Harvard University.

**FRANK H. EDELEN, JR.** — Instructor in Economics  
A.B., Centre College; M.A., Ph.D. Candidate, University of Kentucky.



**FRANCES EDMONDS** — Visiting Assistant Professor of Mathematics  
B.A., University of Massachusetts; M.A., Ph.D., Duke University.

**JAMES A. EDMONDS** — Assistant Professor of Economics  
B.A., Kalamazoo College; M.A., Ph.D., Duke University.

**NEIL ANDREW EKLUND** — Visiting Assistant Professor of Mathe-  
matics  
B.S., Hamline University; M.S., Ph.D., University of Minnesota.

**ROY ELLIS** — Professor of Physics  
B.S., Western Kentucky State College; M.A., Indiana University; Ph.D.,  
Texas A & M University.

**BEN TAYLOR FEESE** — Associate Professor of Biology  
A.B., Centre College; Ph.D., Washington University.

**WILLIAM LEHMAN FORWOOD, JR.** — Assistant Professor of Art  
History  
B.A., M.A., Ph.D. Candidate, University of Delaware.

**GORDON P. FREESE** — Vice President for Resources and Endow-  
ment A.B., University of Chicago; M.S., Syracuse University.

**ALICE GAINES** — Visiting Instructor in Education  
B.S., Connecticut State College; M.A., Columbia University Teachers  
College.



THOMAS R. GAINES — Assistant Professor of Visual Art  
B.S., University of Oregon; School of Visual Arts, New York City; M.F.A.,  
University of California.

WILLIAM C. GARRIOTT, JR. — Assistant Professor of Govern-  
ment  
A.B., Centre College; M.A., Ph.D., Vanderbilt University.

CHARLES A. GIRARD — Associate Professor of Chemistry  
B.S., Ohio State University; M.S., Ph.D., University of Kentucky.

PHYLLIS HALL — Instructor in Physical Education  
B.A., Morehead State University.

MICHAEL F. HAMM — Assistant Professor of History  
B.A., Macalester College; M.A., Ph.D., Indiana University.

RAY K. HAMMOND — Assistant Professor of Biology and Biochemistry  
B.A., Centre College; Ph.D., University of Kentucky.

HAROLD NELSON HANSON — Professor of Chemistry and Dean  
of Instruction  
A.B., Centre College; Ph.D., University of Cincinnati.

STEVEN H. HATTING — Assistant Professor of Government  
B.A., Nebraska Wesleyan University; M.A., Ph.D., Duke University.

CHARLES TABB HAZELRIGG — Matton Professor of English  
A.B., Centre College; M.A., Ph.D., Yale University.

FRANK HOPKINS HECK — Matton Professor of History, Emeritus  
A.B., Lawrence College; M.A., Ph.D., University of Minnesota.

RICHARD PAUL HEITZENRATER — Associate Professor of History  
and Religion  
A.B., B.D., Ph.D., Duke University.

FLOYD HERZOG — Associate Professor of Fine Arts and Managing  
Director of the Regional Arts Center  
B.S., Memphis State University; M.S., Purdue University; Ph.D., Ohio  
University.

HERBERT HILGEMAN — Instructor in Physical Education  
B.A., Miami University.

WEST THOMPSON HILL — Professor of Dramatic Art  
A.B., Georgetown College M.A., Columbia, University; Ph.D., State Uni-  
versity of Iowa.

BLANCHE COUESSIN HODGKINS — Professor Emeritus of French  
Brevet Supérieur, Ecole Normale du Mans; A.B., M.A., Cornell College;  
L.H.D., Centre College.

THOMAS BRISCOE INMAN — Associate Professor of Physical Educa-  
tion  
A.B., Centre College; M.A., University of Kentucky.

DONALD EDWARD JANZEN — Associate Professor of Anthropology  
B.S., M.S., University of Louisville; M.A., Ph.D., University of Michigan.

JACK BURNETT KELLAM  
A.B., University of Texas; M.A., Columbia University; M.F.A., State  
University of Iowa.

WILLIAM J. KENT — Assistant Professor of Languages  
B.A., Rutgers College; M.A., Ph.D., The Johns Hopkins University.

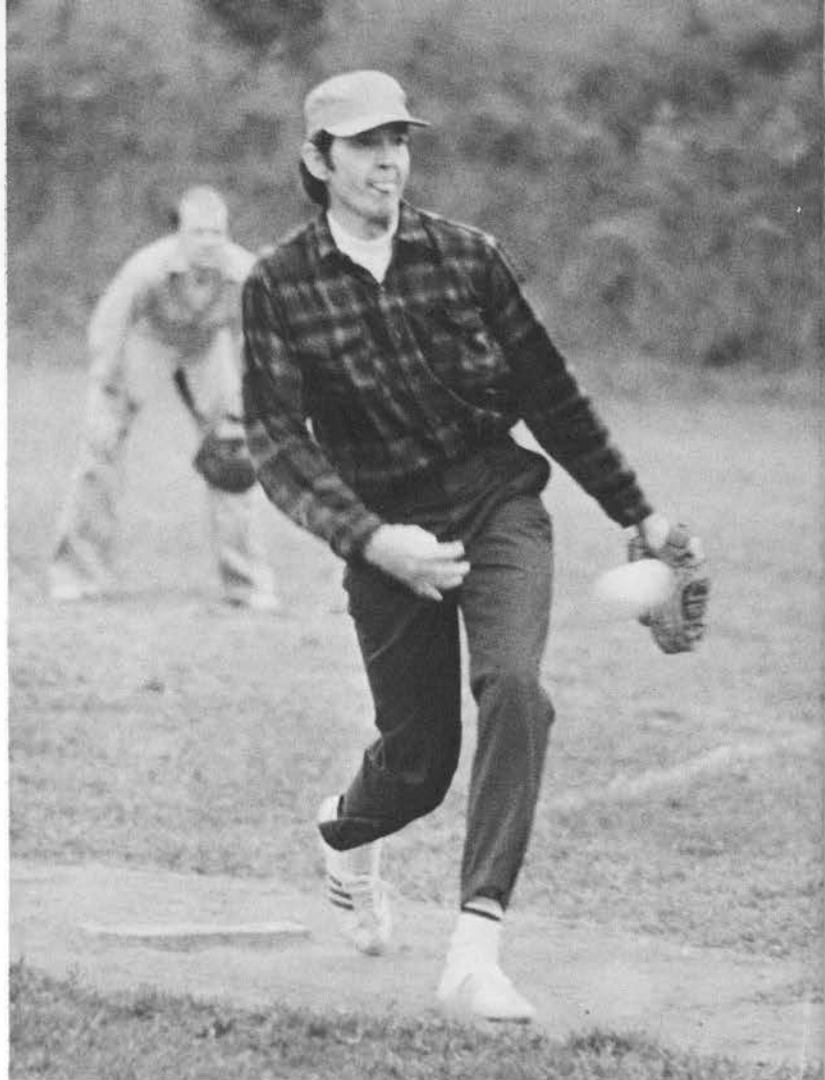

WERNER J. KLIMKE — Assistant Professor of Modern Languages  
B.A., M.A., University of Waterloo; Ph.D. Candidate, University of Michi-  
gan.

SYLVAN L. LAWSON — Instructor in Physical Education and Director  
of Boles Natatorium  
B.S., University of Cincinnati.

CHARLES ROBERT LEE, JR. — Matton Professor of History  
A.B., M.A., University of Miami; Ph.D., University of North Carolina.

KRISTAN LENNING — Instructor in Physical Science  
A.B., Centre College; M.A.T., Vanderbilt University.

FREDERICK WILLIAM LOETSCHER, JR. — Professor of Biology  
A.B., Yale University; Ph.D., Cornell University.

EGILS MACS — Instructor in Spanish  
B.A., M.A., Ph.D. Candidate, University of Washington.

LARRY ROBERT MATHENY — Professor of Government  
B.A., Ph.D., University of Virginia.

JOHN RYAN MAY — Director of Libraries (Associate Professor)  
A.B., Indiana University; M.S.L.S., University of Illinois.

CLIFFORD McDOWELL — Instructor in Education  
B.Mus., M.Mus., Westminster Choir College.

HERBERT W. McGUIRE — Assistant Professor of Physical Education  
A.B., Centre College; M.S., Southern Illinois University.

CHARLES ERIC MOUNT, JR. — Professor of Religion and College  
Pastor  
B.A., Southwestern at Memphis; B.D., Union Theological Seminary; S.T.M.,  
Yale University; Ph.D., Duke University.

SUSAN M. MOYLE — Assistant Professor of Biology  
A.A., Carleton College; Ph.D., University of Tennessee.

DOROTHY NELMS — Associate Professor of Mathematics  
A.B., Randolph-Macon Woman's College; M.A.T., Vanderbilt University;  
M.A., Ph.D., University of Alabama.

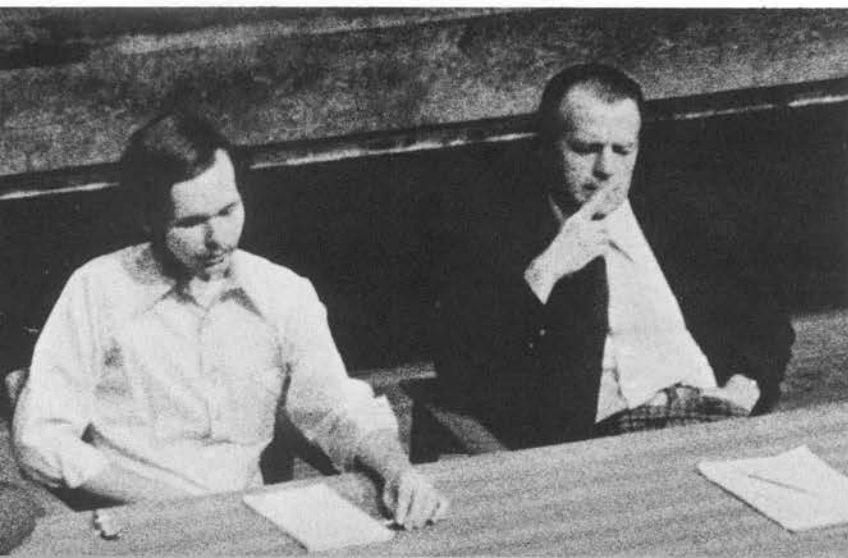

DAVID SOWLE NEWHALL — Professor of History  
B.A., University of Vermont; A.M., Ph.D., Harvard University.

KATHERINE CAMERON NICHOLS — Professor of Fine Arts  
B.S., M.S., University of Tennessee.

WALTER B. NIMOCKS — Professor of History, Chairman, Social  
Studies  
B.S., M.A., University of Arkansas; Ph.D., Vanderbilt University.

BRADLEY NYSTROM — Assistant Professor of Teacher Education  
B.A., St. Olaf College; M.A., Ph.D. Candidate, University of Wisconsin.

WILLIAM H. OWENS — Associate Professor of Applied Mathematics  
B.S., Georgetown College; M.S., Catholic University of America.

ROBERT PIZIAK — Assistant Professor of Mathematics  
B.A., Amherst College; M.A., Ph.D., University of Massachusetts.

EDWARD M. RALL — Treasurer and Business Manager  
A.B., Centre College.

EDGAR C. RECKARD, JR. — Vice President and Dean of the College,  
Professor of Religion and Humanities  
B.A., Yale University; M.Div., Yale Divinity School; M.A., Brown Univer-  
sity.

EMILY DeGARIS REEVES — Professor of Education  
A.B., M.A., University of Kentucky.

MILTON MONROE REIGELMAN — Assistant Professor of English  
B.A., College of William and Mary; M.A., University of Pennsylvania;  
M.A., Ph.D., University of Iowa.

WILBUR JUDSON ROBINSON — Professor Emeritus of Mathematics  
B.A., Ohio Wesleyan University; Ph.D., Ohio State University.

WILLIAM CLAYTON SAGAR — Professor of Chemistry, Chairman,  
Science and Mathematics  
B.S. Capital University; M.S., Ph.D., Ohio State University.

RONALD LEE SANDERS — Assistant Professor of Economics and  
Management  
B.S., M.B.A., M.A., Ph.D., University of Kentucky.

MILTON RAY SCARBOROUGH — Associate Professor of Philosophy  
and Religion  
B.A., University of Mississippi; B.D., New Orleans Baptist Seminary; Ph.D.,  
Duke University.

HAROLD HASKEN SMITH — Dean of Admissions, Instructor in  
Economics and Management  
B.A., Centre College; M.B.A., American University, Washington, D.C.



MARILYN FELLER SOMVILLE — Professor of Music  
B.A., Mills College; M.A., Ph.D., Stanford University.

THOMAS ARTHUR SPRAGENS — President of the College, Chairman  
of the Faculty  
A.B., LL.D., University of Kentucky; LL.D., Westminster College; Litt.D.,  
University of Alabama.

MARY SWEENEY — Cowan Professor of English, Emeritus  
B.A., Sophie Newcomb College; M.A., Columbia University; Ph.D., Uni-  
versity of North Carolina.

JAMES THORP — Assistant Professor of Dramatic Art  
B.S., Appalachian State University; M.F.A., University of North Carolina  
at Greensboro.

CHARLES GUSTAV VAHLKAMP — Associate Professor of French  
B.A., M.A., Ph.D., Vanderbilt University.

ALDEN GIBSON VAUGHAN — Professor Emeritus of Ancient Lan-  
guages and Humanities  
A.B., Dartmouth College; A.M., Ph.D. University of Pennsylvania; HH.D.,  
Centre College.

ERSKINE S. WALTHER — Instructor in Economics  
B.S., M.A., University of North Carolina at Greensboro.

JOHN HARPER WALKUP — Professor of Chemistry  
A.B., Westminster College; Ph.D., Western Reserve University.

ROBERT L. WEAVER — Associate Professor of Music  
B.A., Goshen College; M.Mus., University of Michigan; Ph.D., Syracuse  
University.

BRENT C. WHITE — Assistant Professor of Psychology  
B.A., University of Utah; Ph.D., Princeton University.

RICHARD BRUCE WHITE — Assistant Professor of Philosophy  
A.B., Yale University; Ph.D., Candidate, Stanford University.

ROBERTA HORTON WHITE — Associate Professor of English, Chair-  
man, Humanities  
B.A., Albion College; M.A., University of Chicago; Ph.D., Stanford Univer-  
sity.

CHARLES F. WHITTLE — Matton Professor of Physics and Applied  
Mathematics  
A.B., Centre College; Ph.D., Washington Univeristy.

PAXTON MARSHALL WILT — Associate Professor of Chemical  
Physics  
A.B., Centre College; Ph.D., Vanderbilt University.

GORDON CODER WINSOR — Professor of Religion  
B.S., University of Washington, B.D., S.T.M., Th.D., San Francisco  
Theological Seminary.

OTIS K. WOLFE, JR. — Associate Professor of Physics  
A.B., Centre College; Ph.D., University of Tennessee.



I'm Nobody! Who are you?  
Are you — Nobody — Too?  
Then there's a pair of us?  
Don't tell! they'd advertise — you  
Know!

How dreary — to be — Somebody!  
How public — like a Frog —  
To tell one's name — the livelong  
June —  
To an admiring Bog!

Emily Dickinson

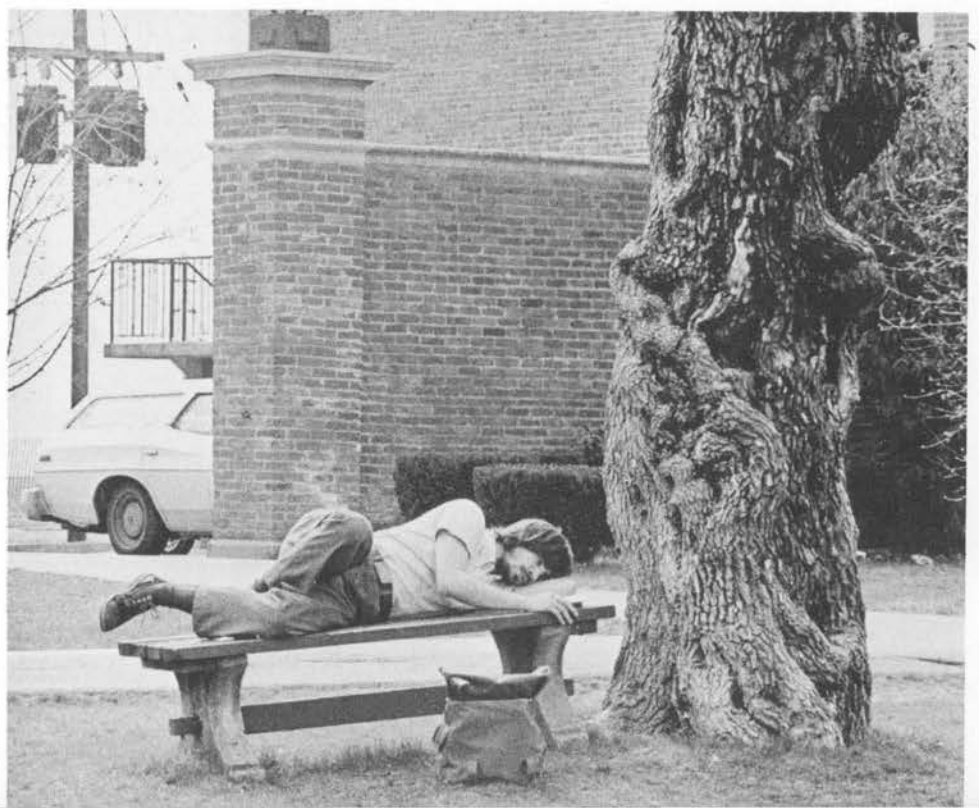
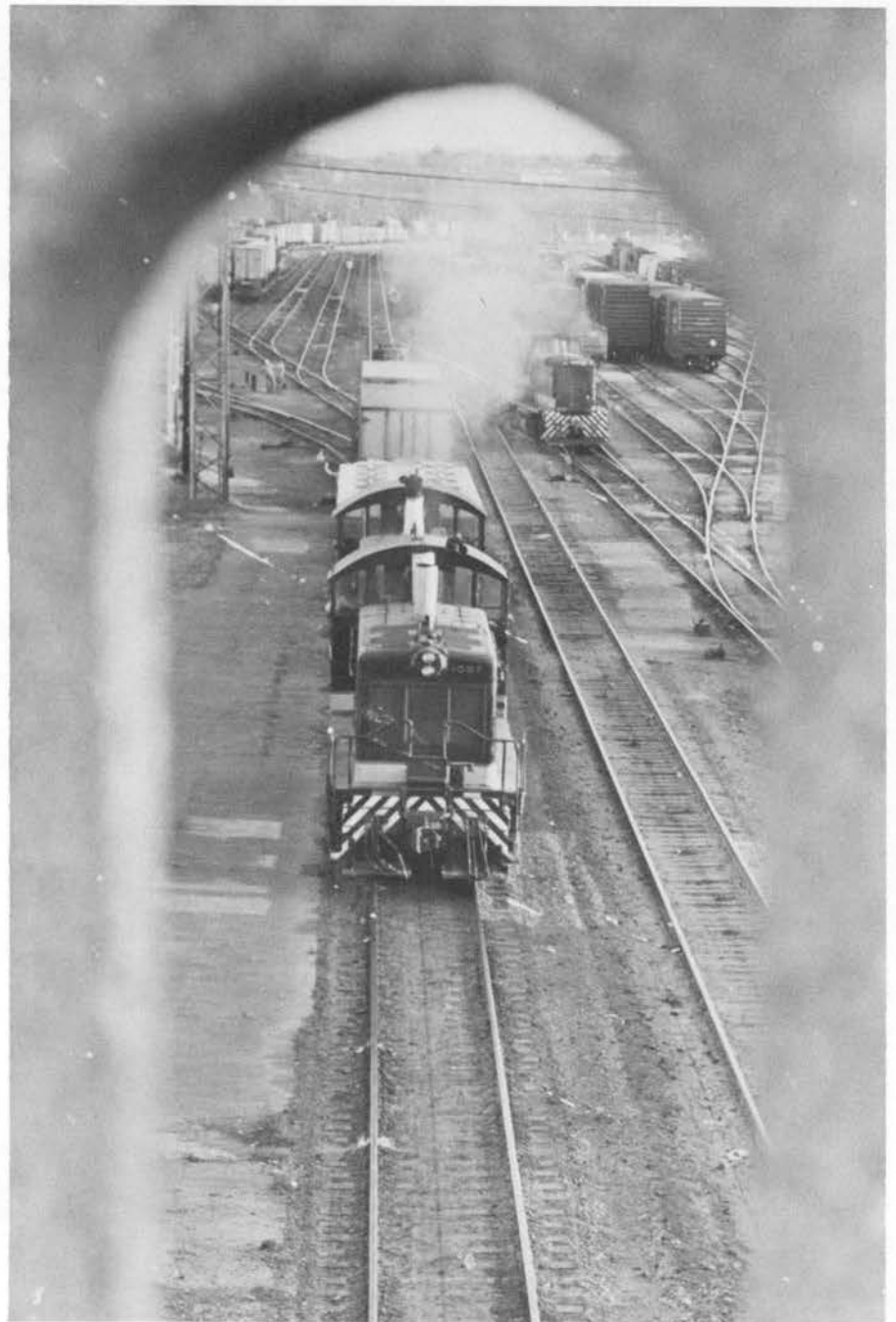

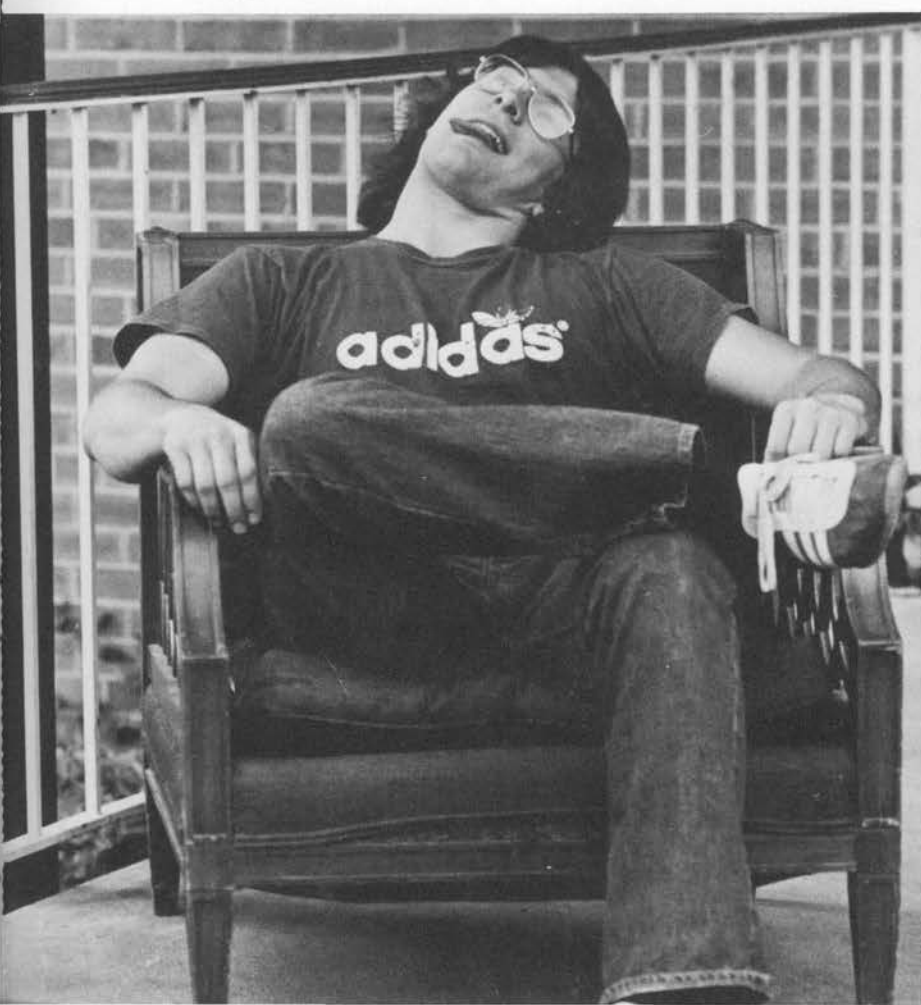

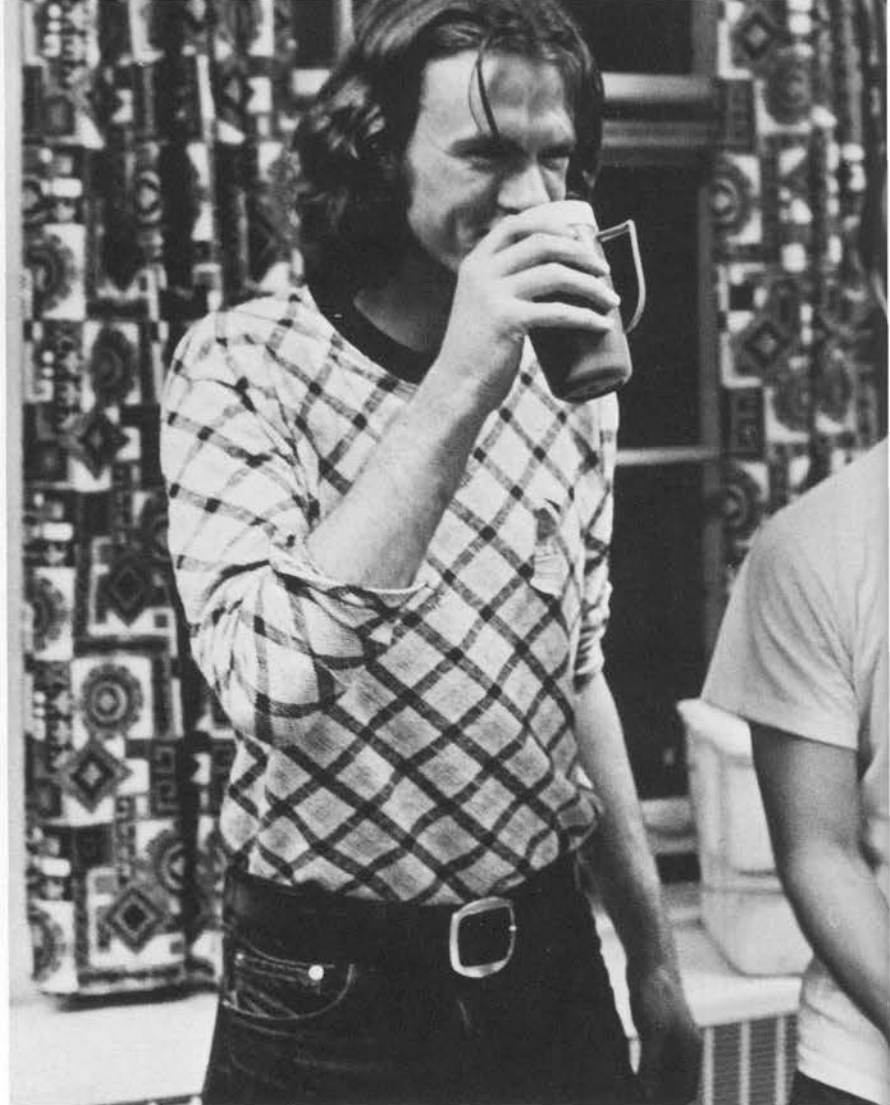



Out of the cradle endlessly rocking,  
Out of the mocking-bird's throat, the musical shuttle,  
Out of the Ninth-month midnight,  
Over the sterile sands and the fields beyond, where the child  
    leaving his bed wander'd alone, bareheaded, barefoot  
Down from the shower'd halo,  
Up from the mystic play of shadows twining and twisting as if they  
    were alive,  
Out from the patches of briars and blackberries . . .  
A man, yet by these tears a little boy again,  
Throwing myself on the sand, confronting the waves,  
I, chanter of pains and joys, uniter of here and hereafter,  
Taking all hints to use them, but swiftly leaping beyond them,  
A reminiscence sing.

Walt Whitman





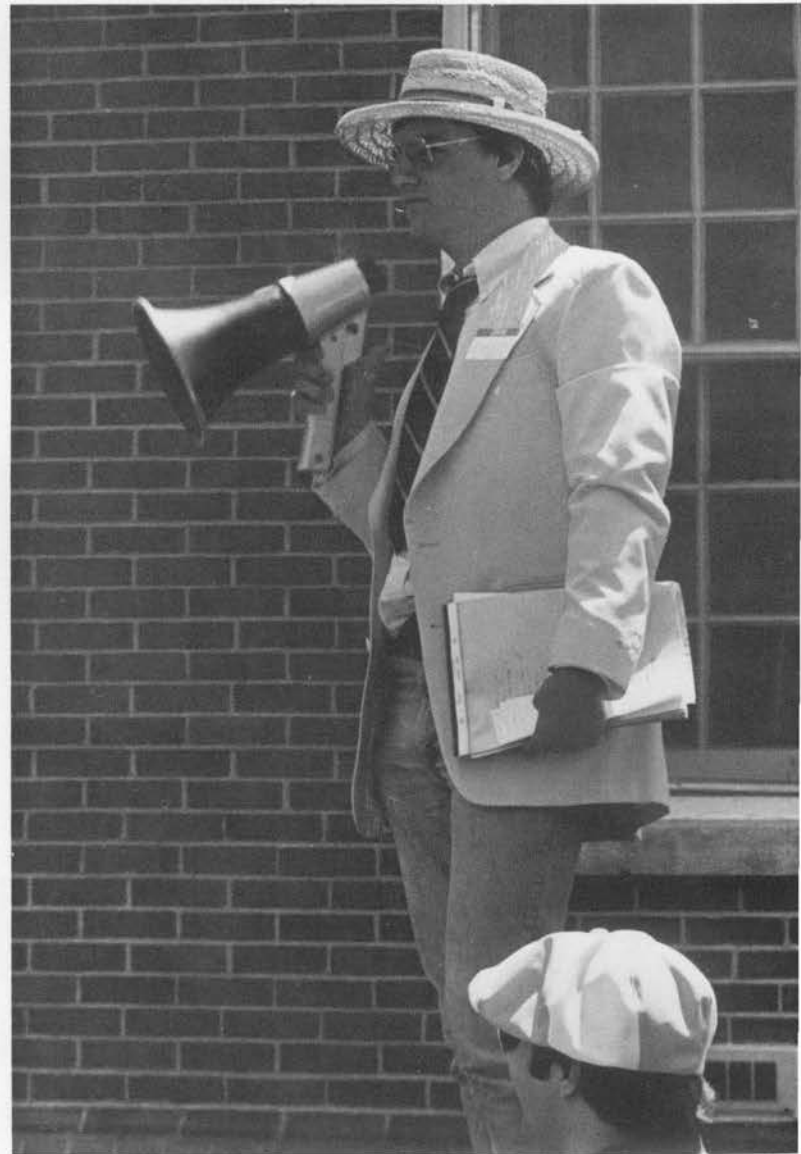

Some natural tears they dropped, but wiped them soon;  
The world was all before them, where to choose  
Their place of rest, and Providence their guide.  
They, hand in hand, with wandering steps and slow,  
Through Eden took their solitary way.

John Milton

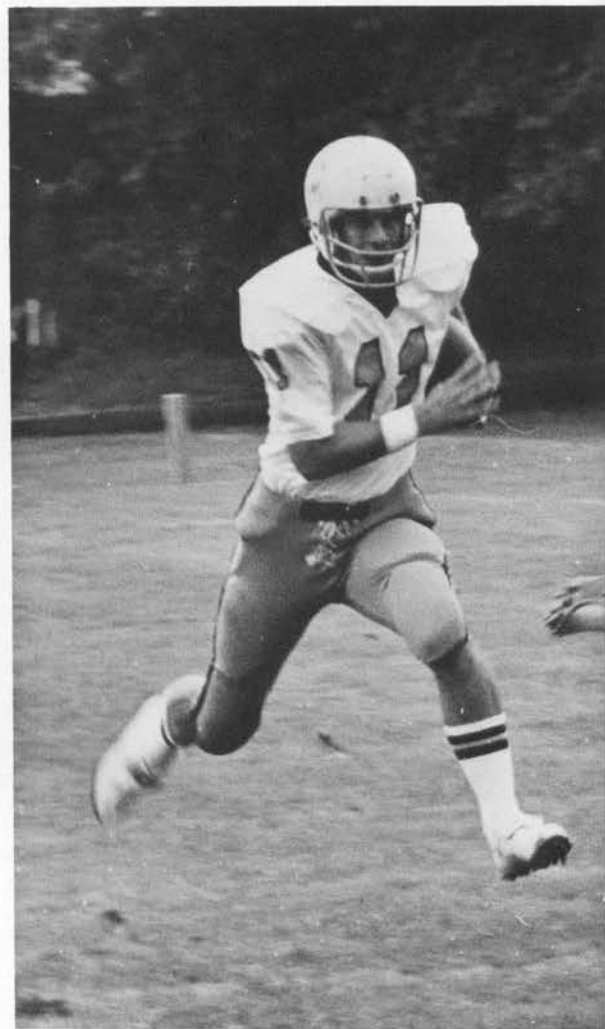



We are the hollow men  
We are the stuffed men  
Leaning together  
Headpiece filled with straw. Alas!  
Our dried voices, when  
We whisper together  
Are quiet and meaningless  
As wind in dry grass  
Or rats' feet ever broken glass  
In our dry cellar . . .



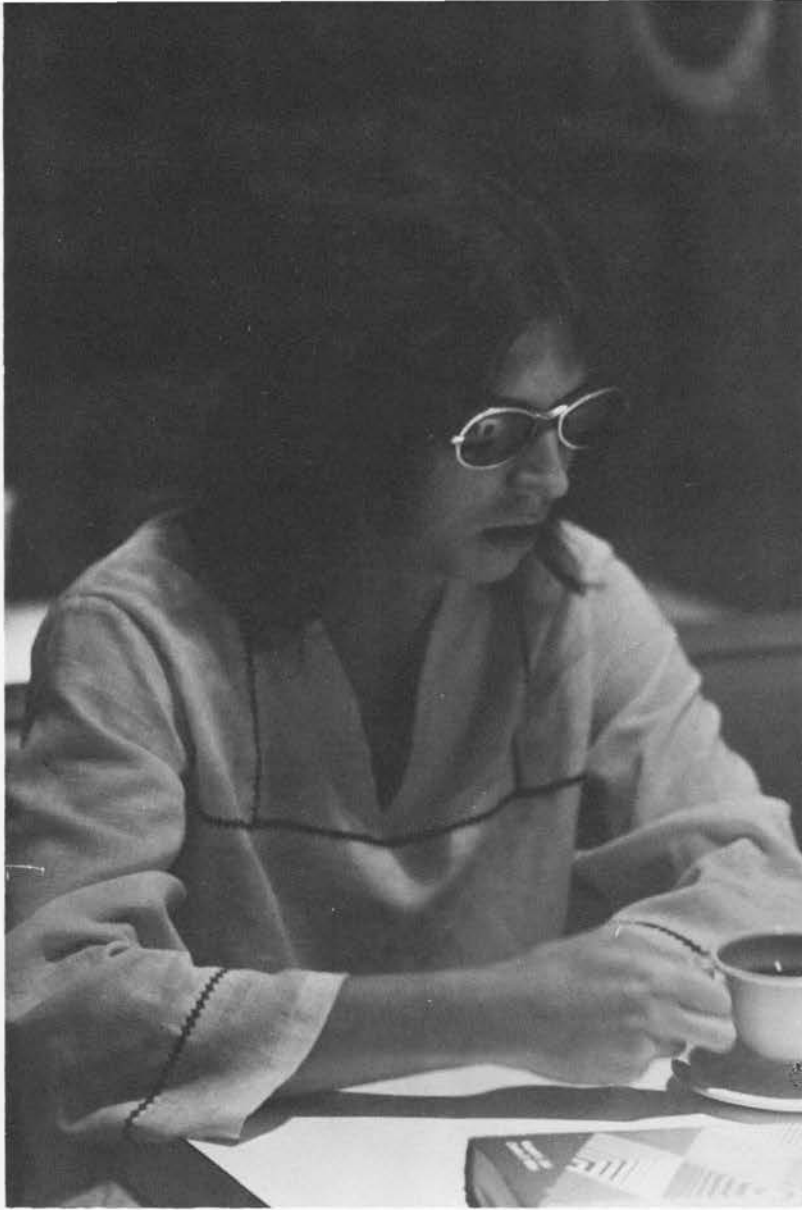

The eyes are not here  
There are no eyes here  
In this valley of dying stars  
In this hollow valley  
This broken jaw of our lost kingdoms

In this last of meeting places  
We grope together  
And avoid speech  
Gathered on this beach of the tumid river

T.S. Eliot











. . . do you and I know to what he is called,  
which path, which deeds, which sorrows?  
His sorrows will not be slight. His heart is  
proud and hard.  
He will probably suffer much, make many  
mistakes, do much injustice and commit  
many sins . . .  
Do you think, my dear friend, that anybody is  
spared this path? Perhaps your little son,  
because you would like to see him spared  
sorrow and pain and disillusionment?  
But if you were to die ten times for him, you  
would not alter his destiny in the slightest.

Herman Hesse



# PATRONS

Bambie Face

Barry B. Gray

Karin Ciholes

Skip Cook

Barry Dixon

Tom Fenton

Green Things, Inc.

2nd and Main

Carl Horneman

Many Thanks To M.W.A. From  
Centre's Gay Liberation and R.H.W.

Mr. & Mrs. Bruce D. Irvine

Rose Kellar

Margaret Kramer

Sig Lawson

Jay Moench

Mort

W. Lynn Neel

David Newhall

Capt. and Mrs. W.H. Pattillo, U.S.N.

Mr. & Mrs. G.J. Schmit

(I sawskinobagix), Sparkle

Sunshine Boy

Karen Lea Wiley



BANK  
OF  
DANVILLE



Aero Space Travel, Inc.  
326 West Main Street  
Danville, Kentucky  
(606) 236-2505

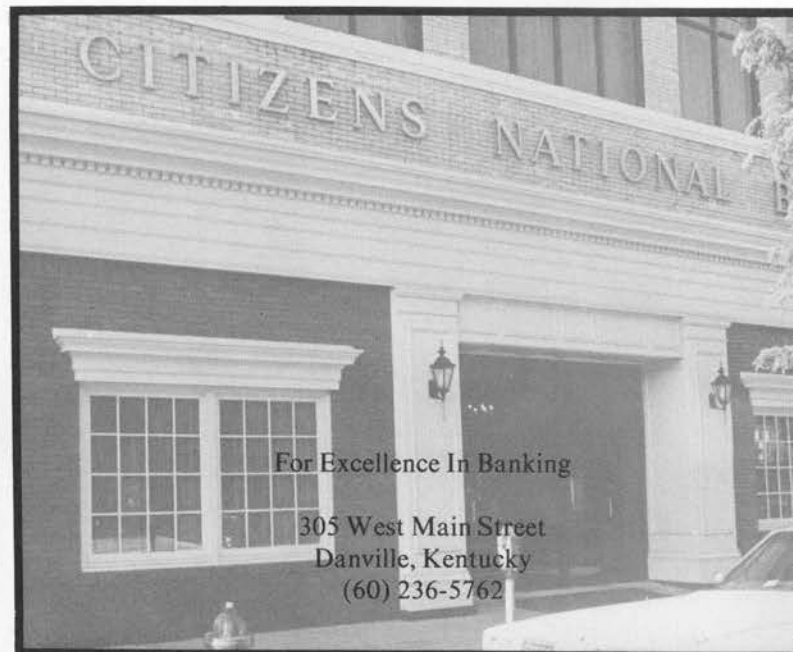

For Excellence In Banking  
305 West Main Street  
Danville, Kentucky  
(60) 236-5762

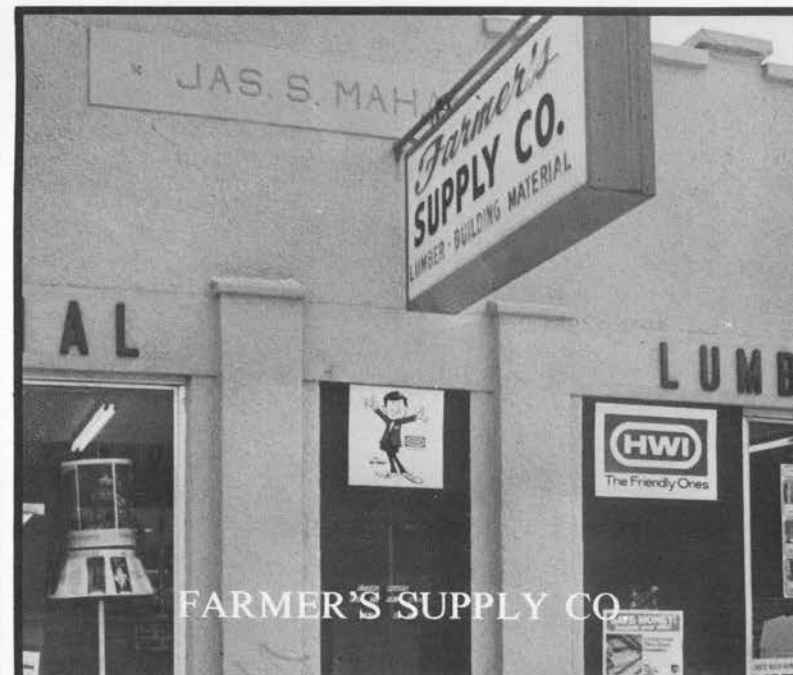

FARMER'S SUPPLY CO.

**durham and durham**  
 handling general insurance and all  
 types of real estate and auction  
 needs by centre grads

135 n. third st.  
 236-2770  
 danville



**BLUEGRASS PRINTING  
 COMPANY**

Commercial Printing

Danville, Kentucky

**BILL  
 BARE  
 HAIR  
 DESIGN**

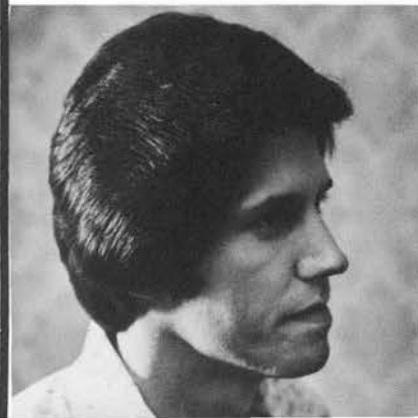

448  
 MAIN  
 STREET



Edmiston  
Brothers



Compliments of



FARMER'S  
NATIONAL  
BANK

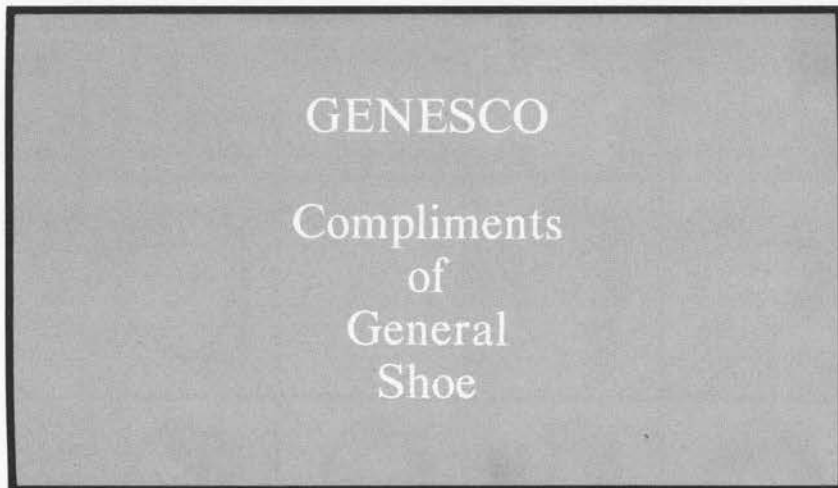

# WHIRLPOOL DANVILLE DIVISION



Compliments of

DANVILLE  
ADVOCATE-MESSENGER  
AFTERNOON — DAILY

KENTUCKY ADVOCATE  
SUNDAY MORNING



I would like to acknowledge a few very kind and helpful people:

First, thanks to Anita and Phil for all their assistance and all the fun on third floor Sutcliffe.

Thanks to Mrs. Peggy Frisbie for all her patience and help with my continual requests for material.

A special thanks to Carl Horneman who, instead of enjoying his final year at Centre, devoted all of his time and effort to this book.

Another special thanks to Dr. Charles Lee, who listened to me gripe and complain all year.

Walt



## 1976 OLDE CENTRE STAFF

Editor-In-Chief **Mary Walter Arthur**  
Business Manager Bron Gayna Schmit  
Photographers Karen Bess  
Bill Fosdick  
Carl Horneman  
Amy Marsh  
Ed Nugent  
Kevin Phillips  
Wendell Simpson  
Ray Strecker

Staff Ann Darlington  
Mark Derrick  
Leslie Green  
Angie Lipsitz  
Hank Phillips  
Alan Pouliot  
Kandy Richards  
Kathy Roberts  
Ann Short

Special Thanks to George Benson, Mrs. Peggy Frisbie, Bill Top, and the CENTO Staff

aff

S

U

83, P

