



EPSILON CHAPTER  
OF  
BETA THETA PI

CENTRE COLLEGE





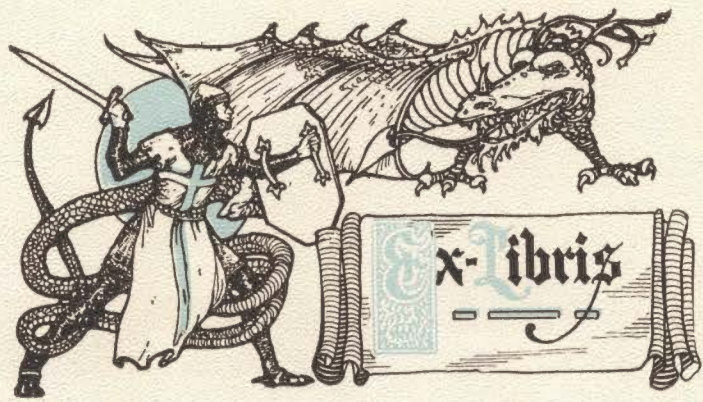

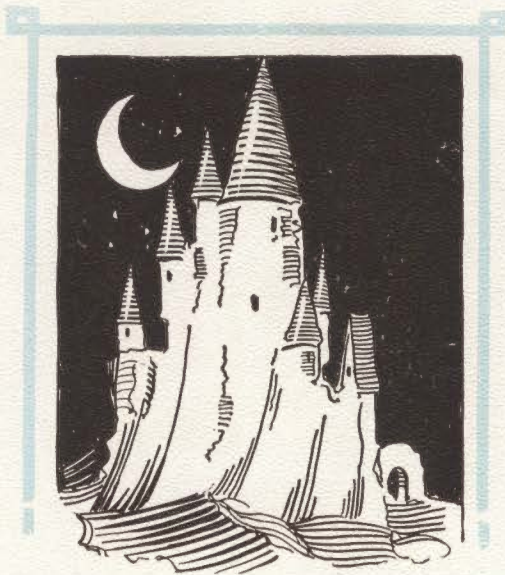

**J. Garnett Cook**  
Editor

**Frank Helm**  
Business Manager



Old  
Centre

Nineteen Twenty-nine

Published by the Junior Class  
of  
Centre College



# Contents

A Table of all the Books  
contained in this Volume

---



Book One  
Classes

Book Two  
Events in Sports

Book Three  
Organizations

Book Four  
Carnival







# Foreword

To provide for the Students  
of Centre a storehouse  
whither they may turn in future  
years to refresh pleasant mem-  
ories of the 1928-29—

Such has been the purpose of  
the Editors of this 1929  
Old Centre.





Senator Richard P. Ernst





# Dedication

To

Senator Richard H. Ernst

Whom we admire as a scholar, gentleman and a leader this volume of Old Centre is respectfully dedicated.

It is seldom that a college has an alumnus who, thru a half century after graduation, maintains an active kinship in the undergraduate activities of the school as well as an intense interest in the college as an institution.

Thru days of adversity and good fortune,  
Senator Ernst has been ever a sincere  
worker and a loyal friend to Centre.



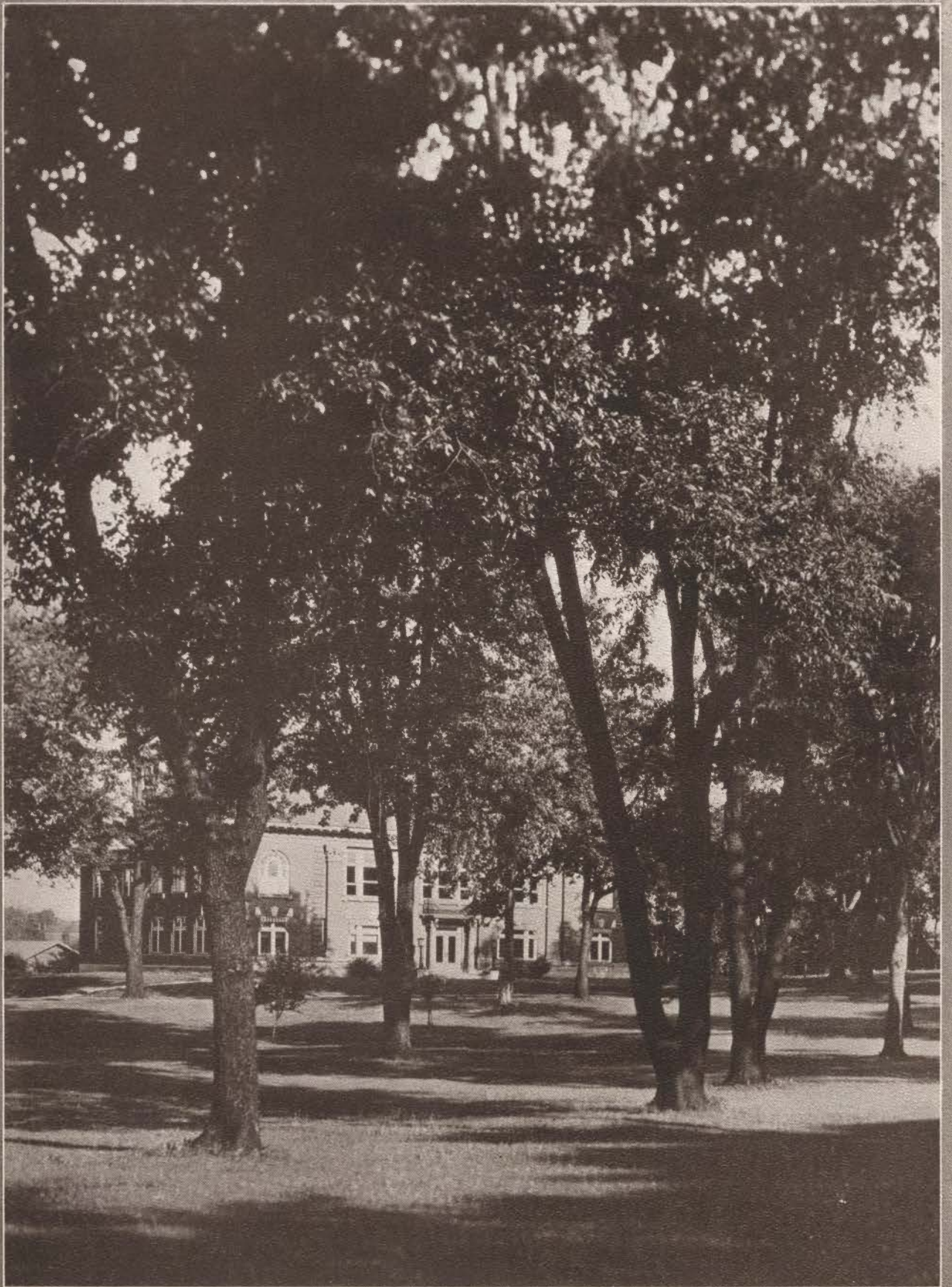

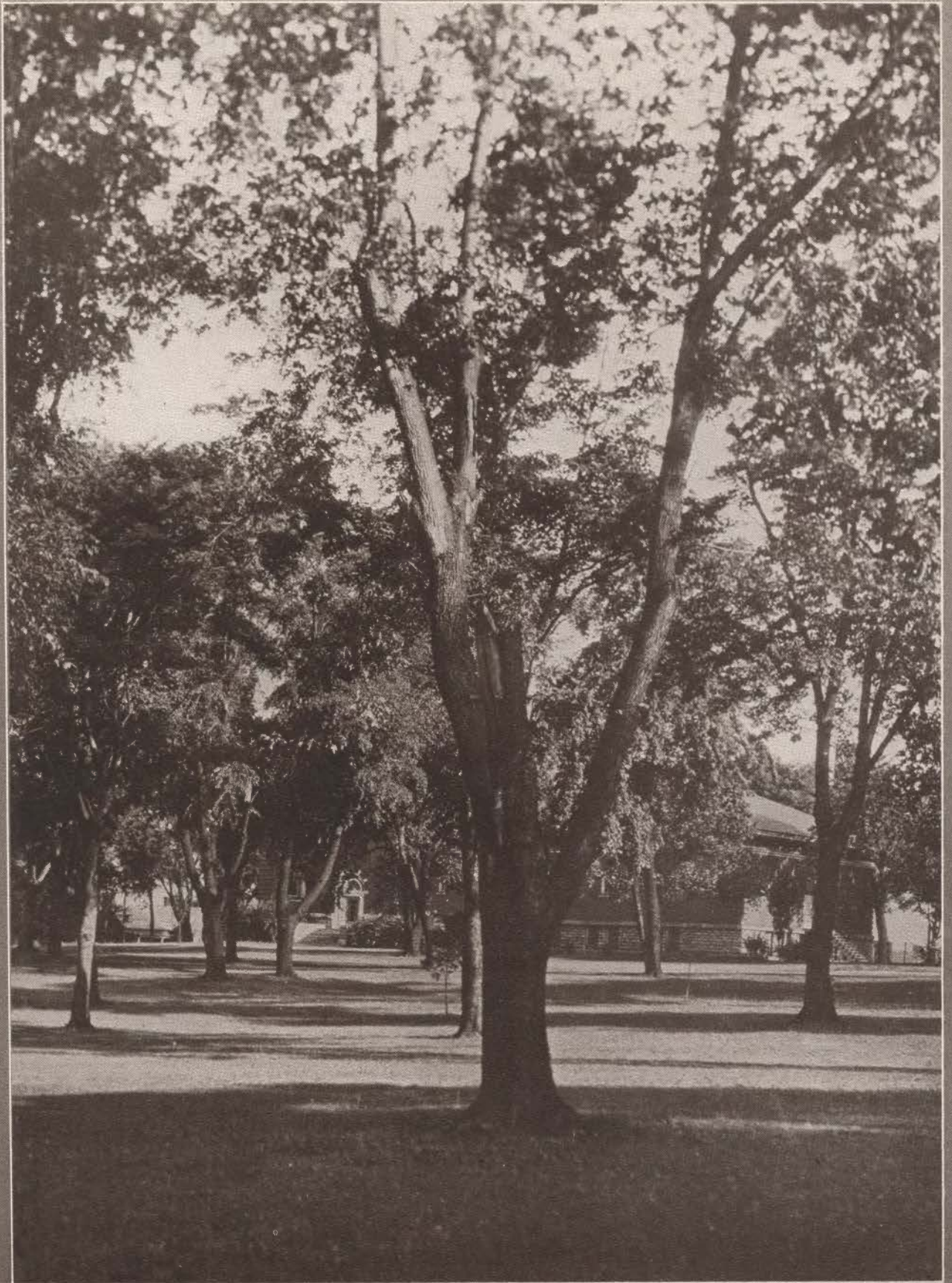

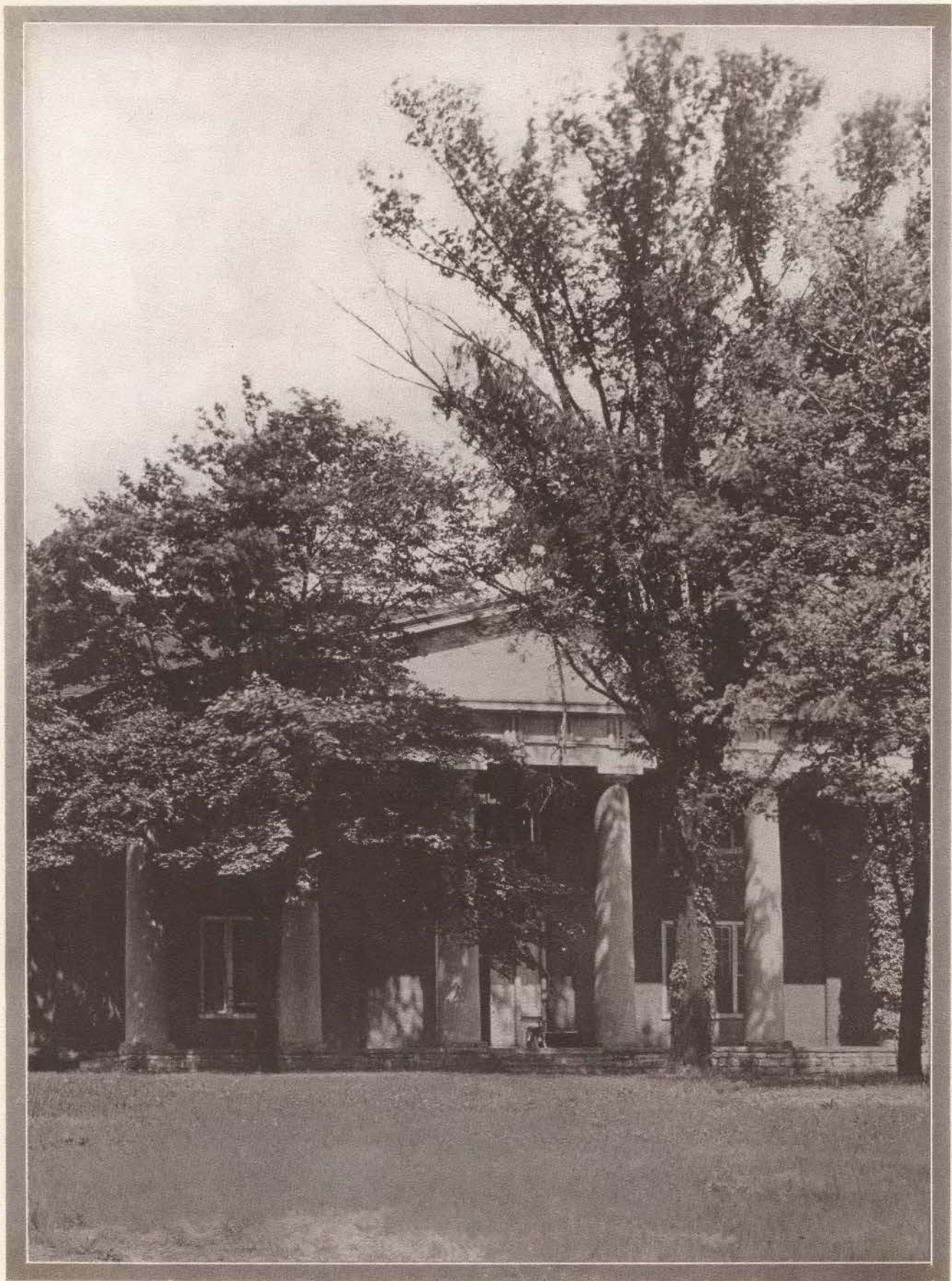

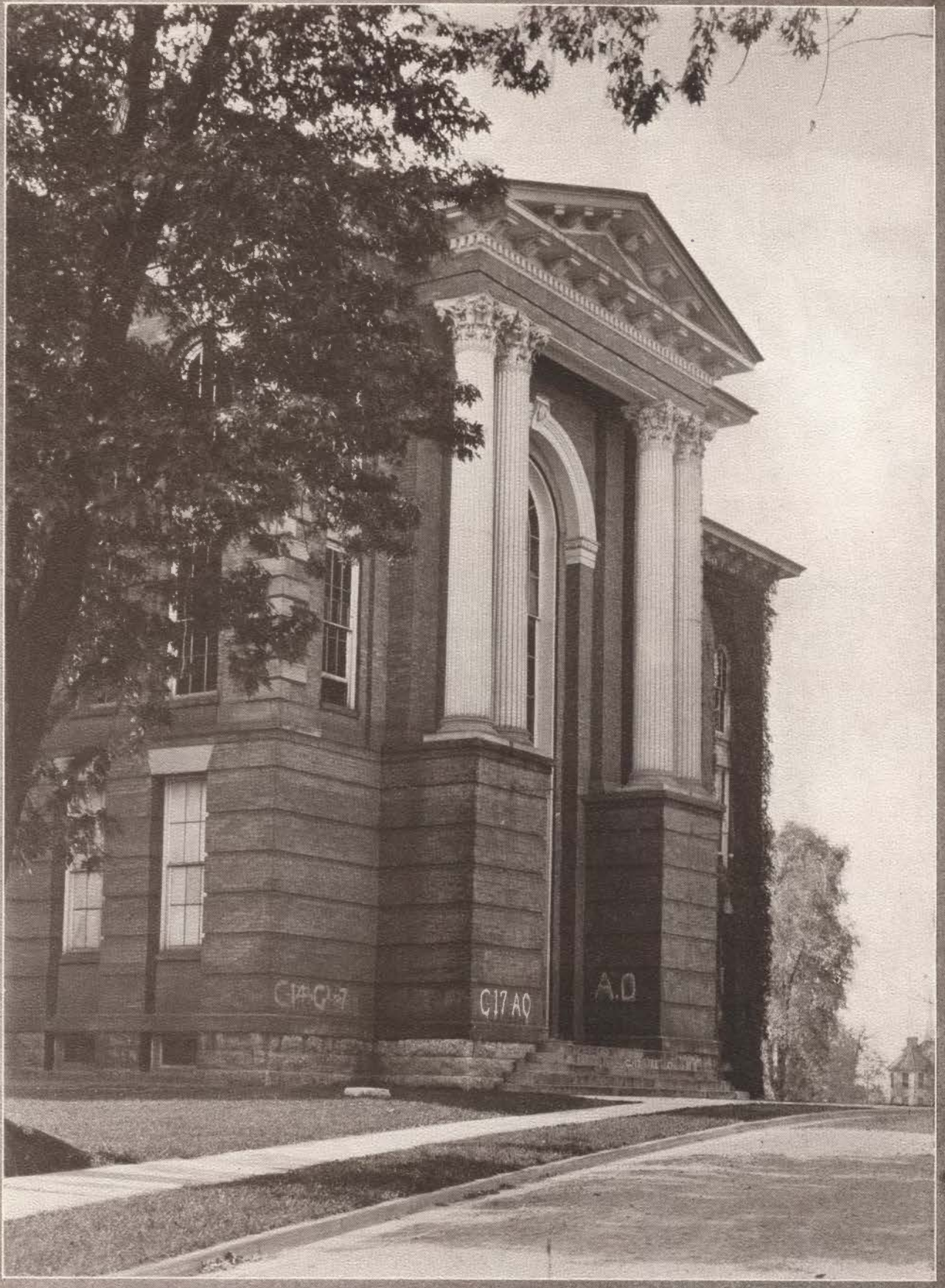

C17 AQ

C17 AQ

A.D.



President Charles J. Turck





FRANK LEWIS RAINEY, S.B.

Dean

Born in Lafayette, Ind.; graduated from Purdue University, S. D., '89; Teacher in High School at Logansport Ind., and Winona, Minn., '90-'95; Graduate Student, University of Chicago, '95-'97, '99-'00; Professor of Biology, Miami University, '97-'98; Instructor in Histology, Rush Medical College, '98-'99; Instructor of Biology, Michigan Military Academy, '00-'03; Professor of Biology, Parsons College, '05-'08; Professor of Biology, Centre College since '08; Member of American Association for the Advancement of Science, Fellow of American Association for the Advancement of Science, '20; Member of American Genetic Association; Member of American Eugenic Research Association; Honorary Degree of Sc.D., conferred by Parsons College, June '25; Sigma Chi; Charter Member, Omicron Delta Kappa; Member of Ye Round Table.



ALBERT EUGENE PORTER, A.M.

Born in Walnut Hill, Ark.; A.B., Arkansas College, '03; Graduate Student, University of Chicago, summers of '12, '13, '16, '17; M.A., University of Chicago, '17; Professor of Greek and Latin, Daniel Baker College, '03-'10; Professor of Latin and Modern Languages, Daniel Baker College, '10-'15; Professor of Greek and Latin, Daniel Baker College, '10-'21; Dean, Daniel Baker College, '10-'21; Acting President, Daniel Baker College, '14-'15; in United States Army, '18; Professor of Greek and Latin, Centre College since '21; granted sabbatical leave for graduate work, University of Chicago, '24.



CHARLES ETHELBERT ALLEN, A.M.

Born in Newbern, Ala.; A.B., Southwestern Presbyterian University, '04; A.M., B.D., Southwestern Presbyterian University, '06; Instructor of History, Tulane University, '06; Princeton University, '06; Professor of History, Alabama Presbyterian College, '09; Graduate Student University of Chicago, '09-'10; Professor of History, Austin College, Sherman, Texas, '14; Investigation of Southern Plantation System under direction of United States Government, '11; Professor of History at Centre College since '19; Alpha Tau Omega.



JAMES HOWELL HEWLITT, A.M.

Born in Morgan County, Alabama; A.B., Birmingham College, '12; Vanderbilt University, A.M., '13; University of Chicago, Summer Sessions, '15, '16, '19, '20, '25; Professor of English, Kentucky Wesleyan College, '13-'17; Professor of English, Olivet College, '17-'18; Professor of English, Drury College, '18-'20; Professor of English at Centre College since 1920; Kappa Sigma; Omicron Delta Kappa; Member of Ye Round Table.





FRANCIS POWELL CHEEK, A.M., D.D.

Born in Danyville, Ky.; A.B., Centre College, '04; A.M., Centre College, '05; Instructor of German, '05-'06; Princeton Seminary, '06-'10; Fellowship in New Testament; two semesters at German universities, '11-'15; New Testament Greek at Lane Seminary, '15-'21; graduate work at Columbia University, '21-'22; Professor of Bible and Philosophy, Centre College, since '22; Sigma Chi.



JOHN HOWARD BILES, M.S.

Born in Ulster, Pa.; M.S., Grove City College, Pennsylvania, '20; six years in high schools in Pennsylvania; Professor of Physics at Grove City College, '18, '19, '20; Graduate Student at University of Michigan; Professor of Physics at Centre College since '20.



BOYD ASHBY WISE, PH.D.

Born in Stephens City, Va.; A.M., Randolph-Macon College, '98; Ph.D., Johns Hopkins University, '95; Fellow in Latin, Johns Hopkins, '93-'95; Instructor in Latin, Randolph-Macon Academy, '98-'01; Latin Master, Belmont School, '05-'06; Acting Professor of English, Millsaps College, '06-'07; Acting Professor of English, Emory College, '07-'08; Professor of German and Latin, Oklahoma A. and M. College, '08-'11; Professor of Latin, Richmond College, '11-'12; Professor of English, West Virginia Wesleyan, '12-'13; Professor of Latin, '13-'15; Professor of English, '15-'16; Henderson-Brown College; Dean and Professor of English, Lincoln Memorial University, '16-'21; Professor of Rhetoric and Public Speaking, Centre College since '22; Phi Beta Kappa (Johns Hopkins).



CHARLES BELL McMULLEN, PH.D.

Born in Greenville, Indiana County, Pennsylvania; A.B., Tarkio College, '94; A.B., Princeton University, '96; A.M., Princeton University, '01; B.D., Princeton Seminary, '01; Graduate Student at Yale, '04-'05; Ph.D., Princeton University, '09; Latin and Greek Instructor at Hayward College, '96-'97; Professor of Philosophy and Psychology at Tarkio College, '01-'24; Professor of Philosophy, Centre College, since '24; Phi Beta Kappa (Princeton).





A. R. FEHN, Ph.B.

Ph.B., Baldwin-Wallace; Graduate Student at University of Chicago for two years; Instructor at K. S. A. C. and University of Wyoming; Associate in Mathematics at Centre College since '22; Graduate Student, University of Chicago, summer of '25.



MILTON CARLISLE MINOR  
A.M., LL.B.

Born in Butler County Kansas; A.B., University of Kansas, '13; LL.B., Harvard, '16; admitted to the Kentucky Bar, '17; Director in Farmers National Bank, Danville, Ky.; Honorary Debating Fraternity; Delta Sigma Rho; Alpha Tau Omega; Pi Gamma Mu; Judge pro tem, Boyle County, '21-'23; Chairman Boyle County Chapter American Red Cross, '21-'25; Director Farmers Deposit Bank of Perryville, Ky.; Associate Professor of Economics and Business Administration at Centre College since '21.



ROBERT MURRAY BEAR, A.M.

Born in Chinkiang, China; A.B., Washington and Lee University, '22; M.A., Washington and Lee University, '24; Assistant in Geology, Washington and Lee University, '20-'22; Superintendent of Schools, Centerville, Mississippi, '22-'23; Fellowship (Harold Houston), Washington and Lee University, '23-'24; Graduate Student in Religious Education and Bible, Union Theological Seminary, '24-'25; Graduate Student, Ohio State, summer '25; Beta Theta Pi; Sigma Upsilon, Honorary Literary Fraternity; Phi Beta Kappa (Washington and Lee); Omicron Delta Kappa; Professor of Education, Centre College.



EDWARD ANDREW HENRY FUCHS  
Ph.B.

Born in Alma, Mo.; Ph.B., University of Chicago, '22; Fellow in Germanic Languages, Northwestern University, '22-'23; Candidate for Ph.D., University of Glessen, Germany, '24; Instructor in German in Indiana University, '24-'25; Professor of German, Centre College, '25.



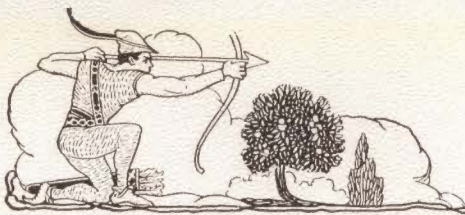

**HARVEY JONSON ALEXANDER, A.M.**

Born in Mayfield, Ky.; Centre College, '13-'15; Vanderbilt University, '15-'16; A.B., Centre College, '18; Post Graduate Work, Centre College, '18-'19; Assistant in French, '18-'19; Instructor in French, Spanish and Latin, Fulton High School, '25-'27; Graduate Work, Columbia University, summers, '24-'27; Assistant Professor Romance Languages, Centre College since '27; Member American Modern Language Association; Ye Rounde Table; Sigma Alpha Epsilon.



**JOSEPH ALEXANDER MCCURDY, PH.D.**

Born in Philadelphia, Pa. A.B., Lafayette College, '17; A.B., University of Pittsburgh; M.A., Pennsylvania State College, '22; Graduate Work University of Pittsburgh, '22-'25; Instructor in English, Rochester High School, '19-'20; Instructor in Romance Languages, Pennsylvania State College and University of Pittsburgh.



**NELSON ALLEN, A.B.**

Born in Franklin, Ky.; Centre College, A.B., '27; University of Chicago, summer of '27; Instructor in Physics and Chemistry; Ye Rounde Table; Omicron Delta Kappa; Phi Beta Chi; Kappa Phi Kappa.



**EUGENE WILBUR COOK, JR., A.M.**

Born in Danville, Ky.; A.B., Centre College, '23; Post Graduate Work, Centre College, '23-'24; Graduate Work, Marine Laboratory Cold Spring Harbor, Long Island, summer of '24; A.M., Ohio State University, '25; Assistant Serologist, Ohio Department of Health, '25-'26; Assistant Professor of Biology at Centre College, '26; Sigma Alpha Epsilon.





HUGH F. JOHNSON, M.A.

Born in New York City; University of Cincinnati, A.B., '26, M.A., '28; Taft Fellowship in Mathematics, '27; Baldwin Fellowship in Mathematics, '28; Phi Delta Theta; Sigma Xi; Instructor in Mathematics, Centre College, '28-'29.



ROLAND G. WILL, A.B., A.M.

Born in Ironton, Ohio, A.B., Rio Grande College, '24; A.M., Ohio State University, '27; Elementary teacher and principal, Meigs County, Ohio, '15-'19; High School teacher and principal, Meigs and Gallia Counties, Ohio, '19-'26; Instructor, Rio Grande College, summers, '25-'26; Graduate Assistant, Department of School Administration, Ohio State University, '26-'27; Professor of Education, Kent State Normal College, summer, '27; Assistant Professor of Education and Philosophy, Centre College since '27; Phi Delta Kappa, Phi Beta Kappa, Ohio State University; Kappa Phi Kappa (Centre College).



THORNTON POWELL TERHUNE, M.A.

Bachelor of Arts, Centre College, '24; Graduate student in History and Political Science, University of Virginia, '24-'25; Master of Arts, University of Virginia, '25; Instructor in European History, Ohio State University, '25, '26, '27; Assistant Professor of History, University of Maine, '27, '28; Assistant Professor of History, Centre College, '28; Author of "A History of the Fourteenth Amendment," and "An Outline History of Modern Europe;" Member of the American Historical Association and The New England Academy of Social Science.



ALFRED J. WEAVER, PH.D.

Born in Staunberry, Mo.; University of Texas, A.B., '24; University of Texas, A.M., '24; University of Chicago, '25-'26; Instructor in Economics at Texas A. and M., '24-'27; Centre College since '27.



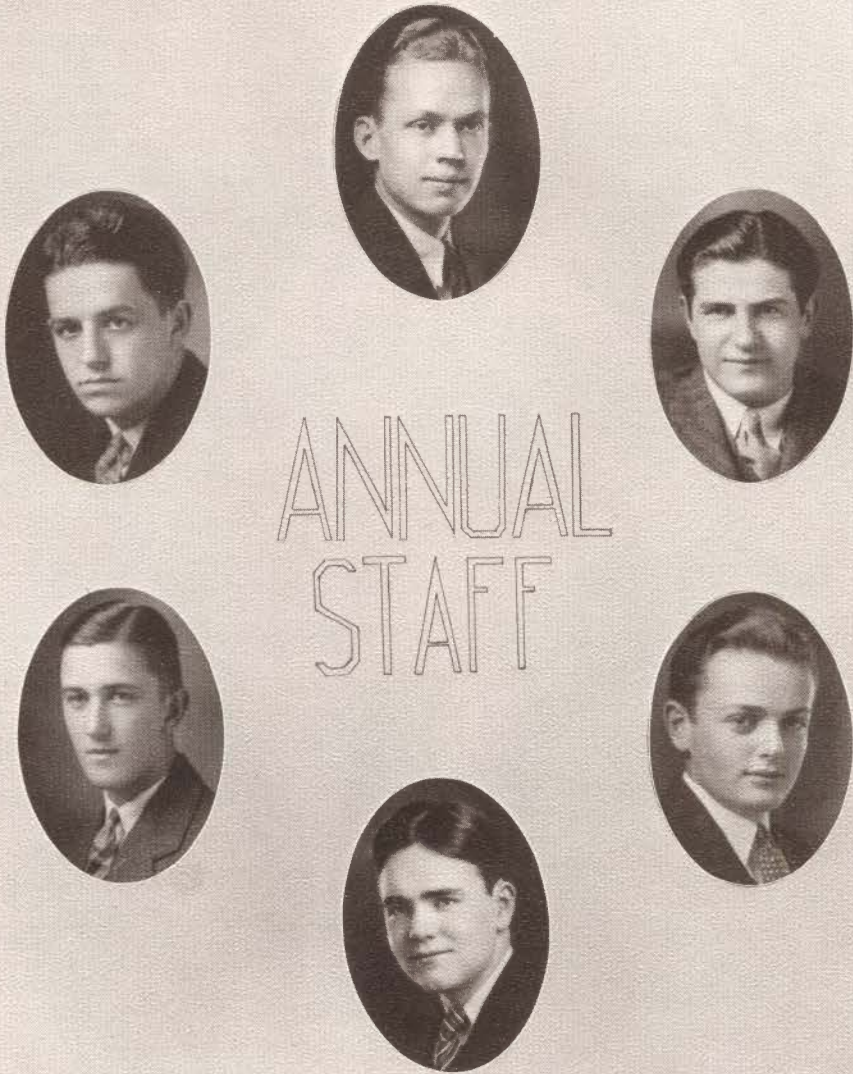
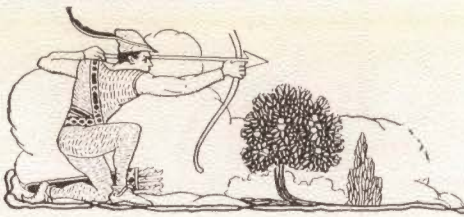



Book I  
Ye Classes

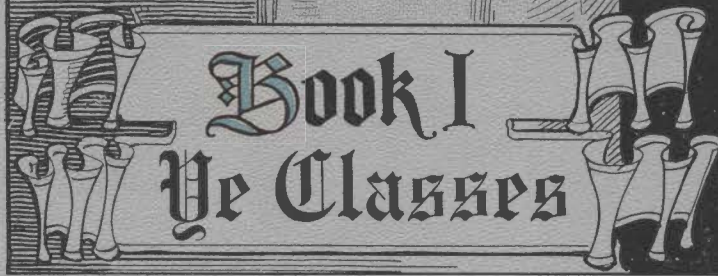





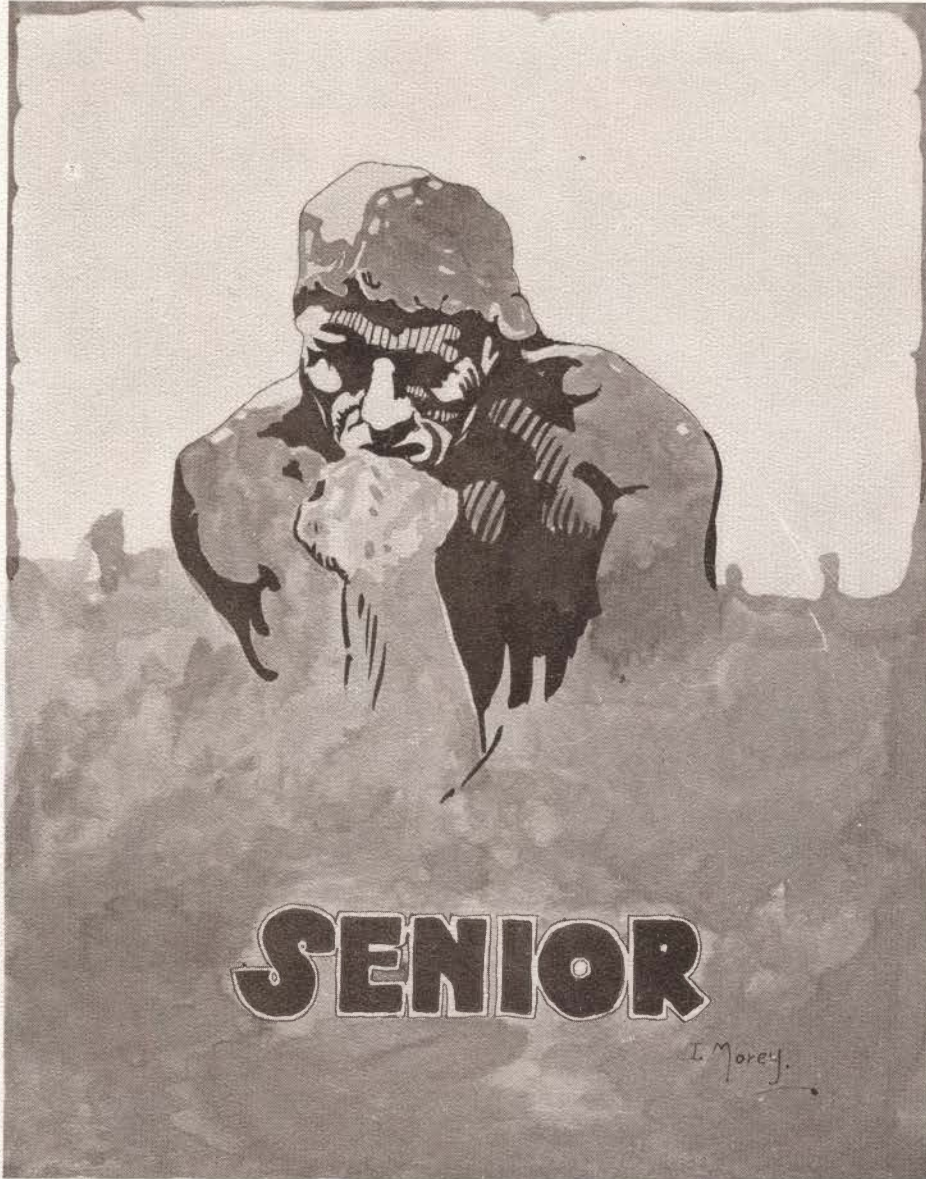

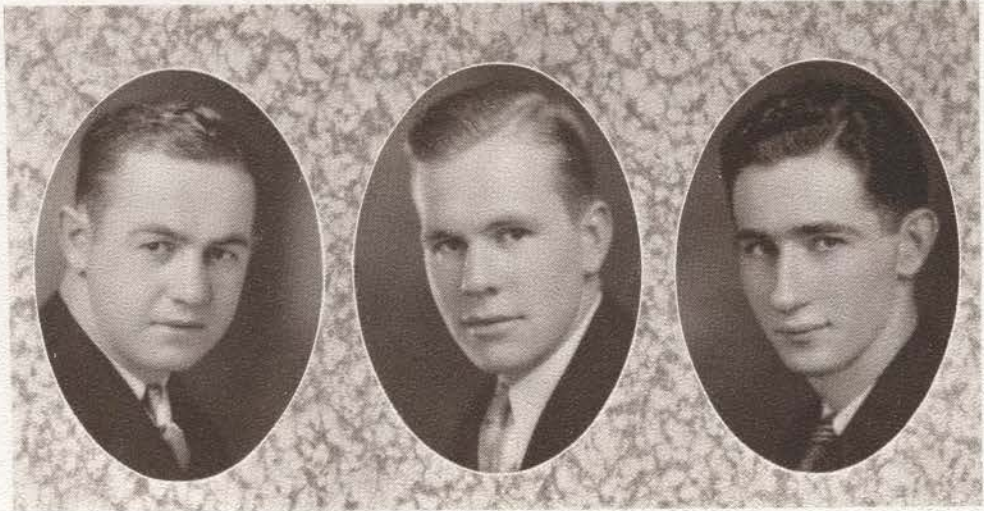

### Senior Class

WILLIAM SUTTON ALEXANDER . . . . . Charlotte, North Carolina

Phi Delta Theta; Keys, '26; Football, '25, '26, '27, '28, Captain Football, '27; Vice-President of Senior Class; Omicron Delta Kappa; Golf Team, '28, '29; "C" Club.

"Sut" is the sort of a fellow that will be missed when school opens next fall. He had the distinction of being elected football captain at the close of his Sophomore year. Something rare at Centre. "Sut" enrolled in the General Course and it certainly has been general; a little of everything. Happy-go-lucky, and with a host of friends, he is just a good fellow.

JAMES W. BERRYMAN . . . . . Ashland, Kansas

Sigma Alpha Epsilon; Round Table; English Club, '26, '27, '28; Staff of Centre Magazine, '28, '29.

After "Jimmie" had been with us a year he decided to get some of his "learning" from afar. Thus it was that he took a round-the-world cruise on a floating college. Those who knew him before he exposed himself to this trip, say that he absorbed a great deal that is not to be found in books. Jimmie likes his English, and he can associate more plays to Shakespeare than Shakespeare ever wrote.

NELSON C. BLACKFORD . . . . . Chicago, Illinois

University of Illinois; English Club, '26, '27, '28.

When "Red" got down here in a peaceful country the administration had a hard time to get him to give up his machine gun, but these years have made a peaceful citizen out of this lad. We don't know what "Red" is going to do after he graduates, but it is rumored that he will take over the family business.



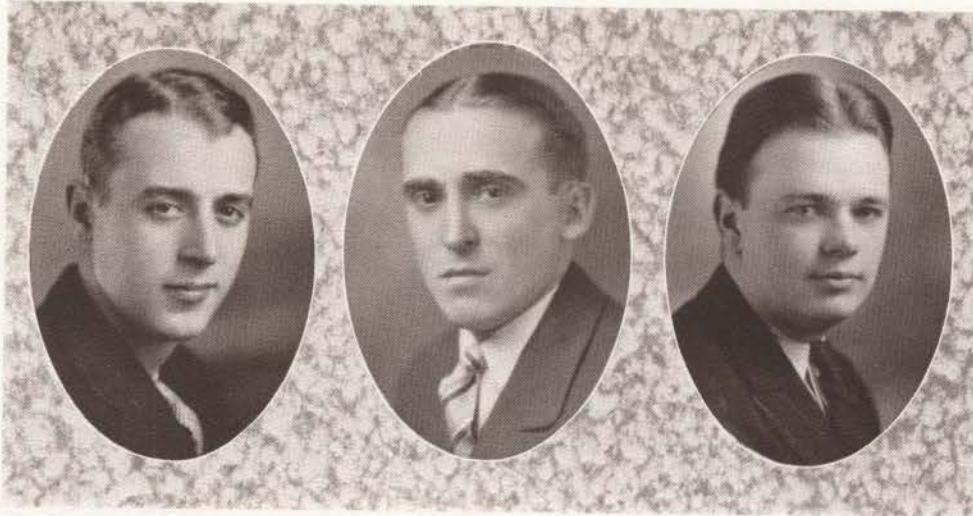
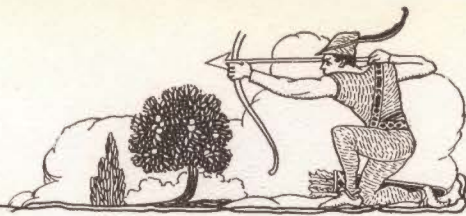

### Senior Class

ROBERT BRINES . . . . . Rushfield, Illinois

Sigma Phi Epsilon; Centre Six.

Here is another "transfer" who after being with us for two years has come under the spell of Old Centre, and can be justly regarded as a true son. His one weakness is that he has dangerous heart attacks; he is suffering, or rather enjoying, one at present. Bob is a musician of merit and is bound to blow his way up the scale to success.

LEWIS BROWN . . . . . Needham Heights, Massachusetts

Omicron Delta Kappa; Sock and Buskin, '25, '26, '27, '28; "Cento" Staff, '23, '27, '28; Editor of "Cento", '28; Assistant Editor of Annual, '28; Class Historian, '26, '28; Y. M. C. A. Cabinet; Dienologian Literary Society; Publicity Manager for Centre; President of Student Council, '29; Centre "Colonel" Staff.

One look at this man's activities and it is plain to see his four years of college have not been wasted. With Louis' departure Centre loses one of her most versatile men. Some say that Brown was born with a newspaper in his hand. Since he has been here he has put the "Cento" through two of its most successful years. Not only can he write well, but he is an actor and a leader in the Sock and Buskin. This year he carries on his shoulders the presidency of the Press Club. Here's to be another Brisbane.

CURTIS HOBBS BOTTOM . . . . . Mackville, Kentucky

Sigma Alpha Epsilon; Math Club, Vice-President, '27, '28; Assistant in Biology, '26-'27, '28-'29; Rounde Table.

Here is a man who is rare indeed, one who is affable and friendly and can successfully combine both work and pleasure. The anatomy of the bug, with all its complexities, is child's play to Bottom. He was student assistant in the Biology department for three years.



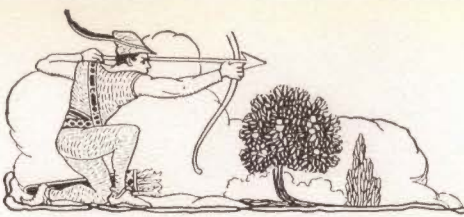

Senior Class

GEORGE R. BROWNER . . . . . Cincinnati, Ohio

Beta Theta Pi; Kappa Phi Kappa, President, '29; Annual Staff, '28; "C" Club; English Club; Varsity and Freshman Track Manager, '27; Freshman Basketball Manager, '27; Varsity Basketball Manager, '28; Assistant Football and Baseball Manager, '27, '28; Dienologian Literary Society; Omicron Delta Kappa.

George made one mistake before he came to Centre. He attended another school first and won his numerals, which kept him from helping Old Centre. Browner has vocal chords which can really vibrate melodiously. He can smile and he has no end of friends. 'Nough sed.

LOUIS HUNTER BYERS . . . . . Cleveland, Oklahoma

Phi Kappa Tau; Freshman Basketball; Varsity Basketball, '26, '27; Sophomore Senator to Student Council; "C" Club; President of Student Body; Senior Class Historian.

"Louie" came here from Oklahoma with everything but his horse and spurs. He is a living proof that a cowboy is at heart a gentleman and a scholar (?); well, anyway, a gentleman. Byers was given this year one of the most distinctive honors of Centre, presidency of the Student Body.

WILLIAM RAY BLAIR . . . . . Ashland, Kentucky

Kappa Alpha; Phi Beta Chi; Dienologian Literary Society, '24-'25; University of Louisville, '26-'27.

The sciences are Ray's specialties, and if he is as thorough and conscientious in his undertakings after leaving college as he has been in the great gray building here, he will achieve much.



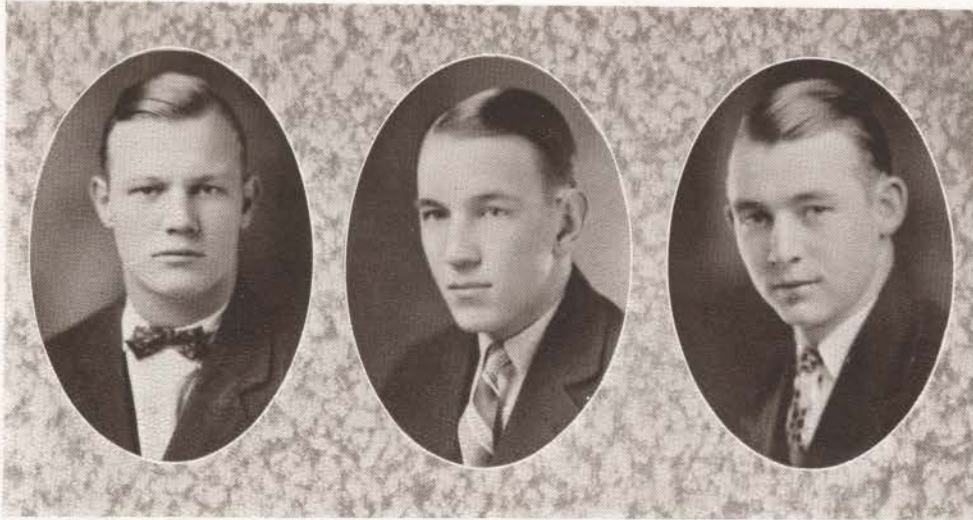

### Senior Class

THOMAS LOYD CLARKSON . . . . . Louisville, Kentucky

Kappa Alpha; Freshman Football; Baseball, '27; Varsity Football, '26, '27, '28; Social Committee, '27, '28, '29; Keys; Student Council, '27, '28; "C" Club.

"Tiger" Tom well earned his vicious name on the gridiron. For four years he has been tackling 'em to the satisfaction of all football lovers. "Tiger" holds down the place behind the home plate mighty well, too, not to mention the way he humiliates a baseball when he connects. These distinctions and his active interest in the Social Committee and Student Council tell all about "Tiger".

WILLIAM C. CAYWOOD, JR. . . . . Winchester, Kentucky

Beta Theta Pi; Social Committee, '28, '29; Assistant in Journalism, '28; Assistant Business Manager of "Cento", '27; Business Manager "Old Centre", '28; Student Editor Centre College Magazine, '28, '29; Press Club, '26, '27; Centre Six Orchestra.

"Bill" has been active in the field of journalism, and has made them move. Whenever a position demanded a man gifted with shrewd business judgment, "Bill" was usually chosen. His friendly courtesy has won him friends who regret his departure, and unite in the belief that he will speedily win his spurs in the business world.

WATSON G. CAUDILL, JR. . . . . Whitesburg, Kentucky

Phi Kappa Tau; Chamberlain Literary Society, '25, '26; Track Squad, '26.

"Watty" hails from way back in the eastern part of Kentucky. He can't even get home after a big rain. He is of the famous Caudill clan.



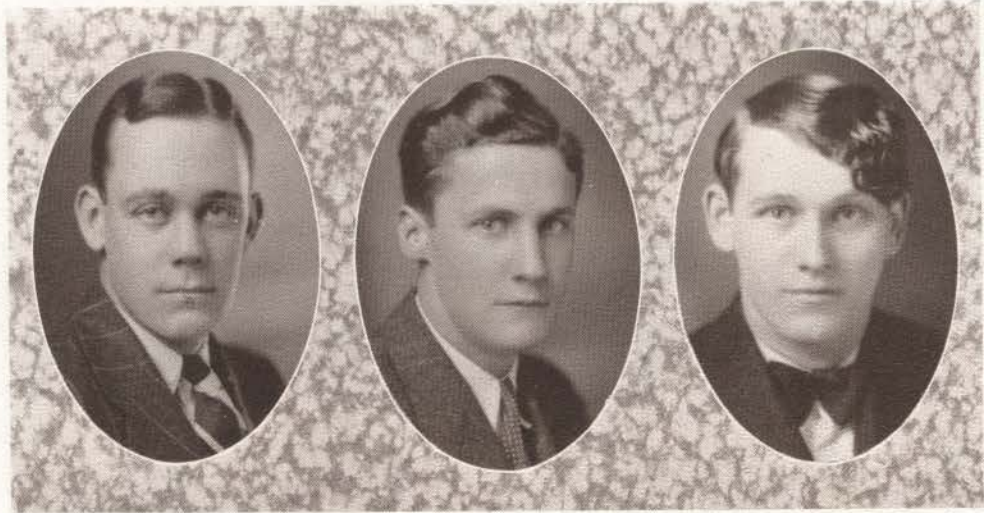

### Senior Class

GEORGE COE . . . . . Erlanger, Kentucky

Phi Kappa Tau; Keys.

"Buddy" spent a year and a half making a mistake; finally realizing his error he transferred to Centre from State. He has spent most of his time in the Science Building preparing for a medical career. He'll get there.

DON E. COOPER . . . . . Somerset, Kentucky

Beta Theta Pi; Manager Freshman Football, '25; Math Club, '27; Honor Roll, '26, '27, '28; Ye Rounde Table, '28, '29; Omicron Delta Kappa; Assistant in English Department, '28, '29.

Most men count themselves fortunate to excell in one class, but here is a man who never makes less than "A" in any class. Don has not spent his time in riotous living, but rather in improving his mind by application and study. The only time "Colonel" ever misses a class is during election—look out, Tammany Hall.

ROBERT EARL COCANOUGH . . . . . Danville, Kentucky

Math Club, '26, '27.

Earl is a true son of Centre, and possesses such traits as characterize all such men. He is quiet, but is liked by all who know him. There is success waiting for him, and he has succeeded in his college life because of his persistent hard work.



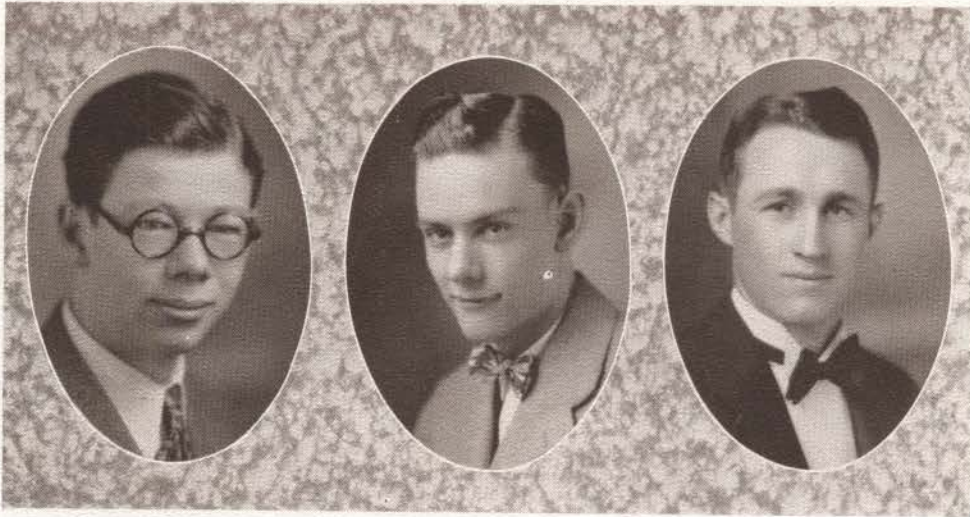

### Senior Class

CLEMENT COLEMAN . . . . . Danville, Kentucky

Phi Beta Chi; Honor Student, '26, '27, '28; Tennis Club.

"Wave Length" has one great hobby and that is his radio. With his keen mathematical mind and his love for the etherial art, he may some day rival the great Marconi.

GEORGE EDWARDS . . . . . Charlotte, South Carolina

And here is another man who came to us a stranger and leaves a friend to all. "Titus" hails from down where one doesn't sound the "r"—Carolina, of course. George is an athlete of merit; his colleagues have appreciated this by making him captain of the baseball team this year.

JAMES NESBITT GOING . . . . . Topeka, Kansas

Phi Kappa Tau; Omicron Delta Kappa; Ye Rounde Table; Sock and Buskin; "C" Club, Secretary and Treasurer; Treasurer of Senior Class; Isabella C. Argo Scholarship; Honor Roll, '28; Social Committee, '27; Freshman Football and Basketball; Varsity Football, '26, '27, '28; Alternate Captain Football, '28; Varsity Basketball, '27, '28, '29; Captain in Basketball, '26, '27, '28; Varsity Baseball, '27, '28, '29; "Cento" Staff, '27, '28.

"Jimmie" has been pointed out as the ideal collegian. One can hardly wonder at this when account is taken of his college achievements; a score of letters to his credit, a high scholastic average and a leader through and through. Next year "Jimmie" goes to Texas to learn to fly, and if he succeeds there as he has here, the world will hear of another, greater than Lindbergh.



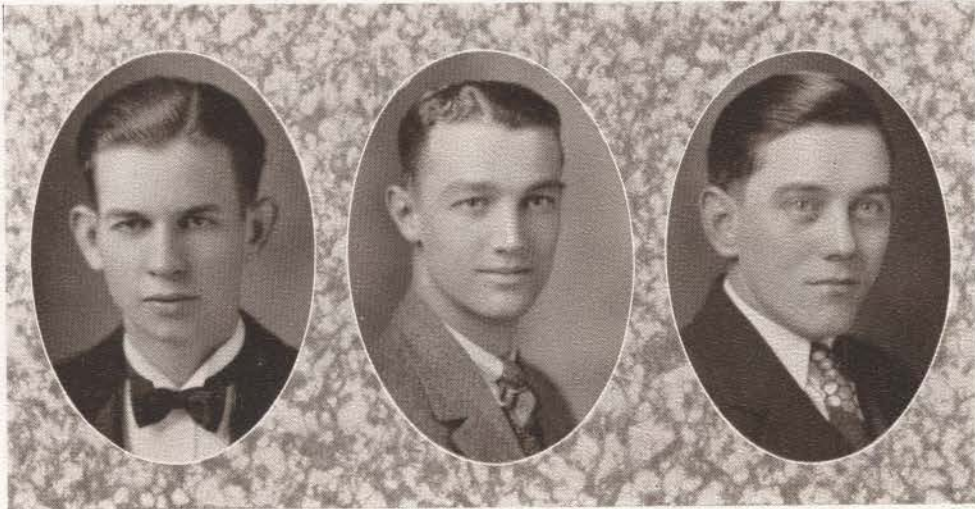
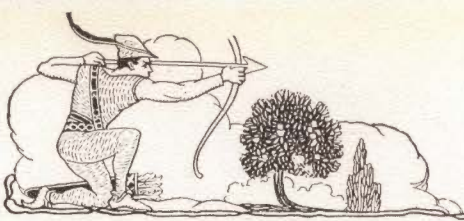

### Senior Class

**CLYDE H. HALE** . . . . . North Charleston, South Carolina  
Oratory, '26, '27, '28, '29; Pi Kappa Delta; French Club; Chamberlain Literary Society; Centre Debate Team, '27, '28, '29; Assistant in Chemistry, '29.

Centre didn't make Hale an orator, he was born one. His words are not only fluent, but they are persuasive; he has held a place on the Debate Team for four years. He is endowed with all those qualities which go to make a success, and he carries with him the best wishes and highest hopes of Old Centre.

**DAVID S. HAMILTON** . . . . . Norwood, Ohio  
Delta Tau Delta; Miami University, '26, '27; Honor Roll, '27; Track, '27, '28.

Here is the long boy from Norwood. No one could ever say "Dave" was a bookworm, although he is an honor student. Hamilton is one of that glorious group that has kept the fires burning in Breck Hall; if you don't know what that means, drop in some Saturday night.

**ALBERT LESTER HIGNIGHT** . . . . . Danville, Kentucky  
Math Club, '26, '27, '28.

"Hig" is one of those persistent fellows that generally accomplish what they set out to do. He has gone about the business of getting his degree without any stir or fuss and success has crowned his efforts.





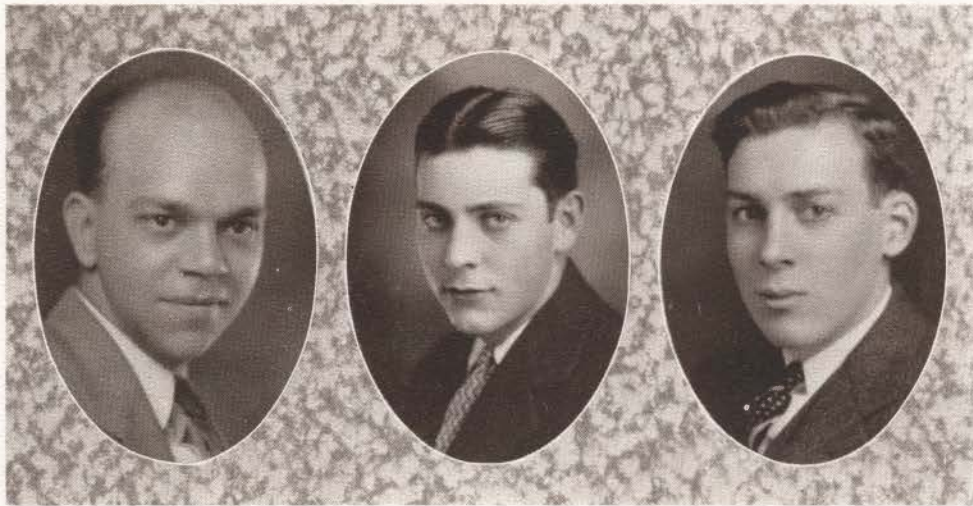

### Senior Class

JOHN F. HINITT . . . . . Indiana, Pennsylvania

Centre College Magazine Staff, '29.

"Jack" has already scored in his chosen profession. He spends all his time preparing new plots for his stories. His literary efforts are ingeniously original and offer real human situations. It is said that "Jack" once came to class on time and Dr. Wise fainted from surprise.

ROBERT N. HARRIS . . . . . Smith's Grove, Kentucky

Phi Delta Theta; Omicron Delta Kappa; President of Junior Class; President of "C" Club, '28; Student Council, '28; Football, '28, '29; Baseball, '27, '28, '29; Track, '27, '28, '29.

"Bob" is an all-round athlete, and Centre loses one of her best men when he leaves. He not only shows his ability on the athletic field, but has unusual ability as a leader. In him we find those wonderful qualities that go to make a man among men.

EDWIN F. KAGIN . . . . . Frankfort, Kentucky

Phi Kappa Tau; Dienologian Literary Society, '26, '27, '28; University of Heidelberg, Summer, '27.

Here is a man who knows how to make friends. "Ed" has plenty of them. Having mastered everything in the German Department here (including Dr. Fuchs) he turned to Heidelberg to test his ability there; needless to say, his trip was a success. We hope you get to be Ambassador to Germany, Ed!



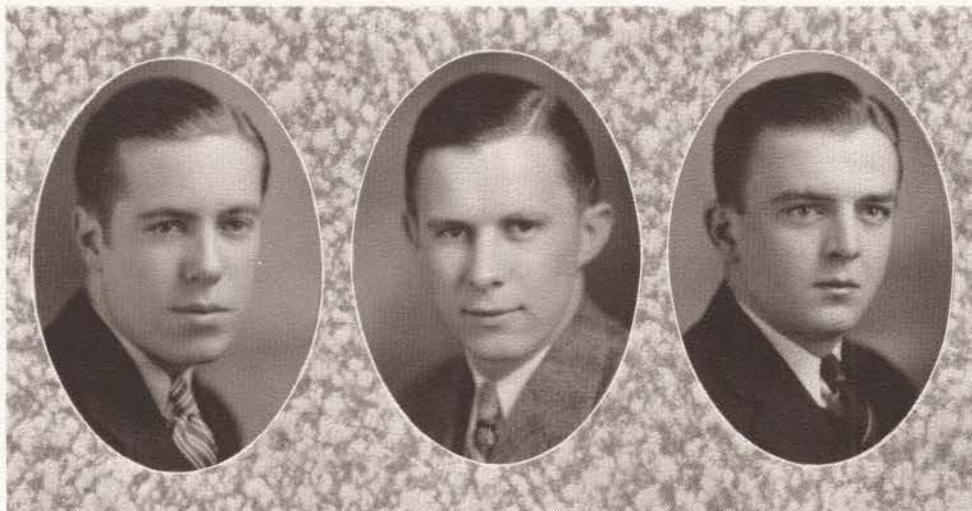

### Senior Class

OLIVER G. KELLY . . . . . Lebanon, Kentucky

Sigma Alpha Epsilon; Tennis Team '28, '29; Assistant in English, '28; English Club, '28; Math Club, '28; "Cento" Staff, '28.

Another coming newspaper magnate. Kelly inherited the publisher's trade and so, at Centre, he has been developing it. He writes for the "Cento" and is an enthusiastic backer of the English Club. When he goes home to take over his father's paper, there is going to be a real journalist in Lebanon.

MASON KLEIN KNUCKLES . . . . . Beverly, Kentucky

Phi Kappa Tau; Vice-President Freshman Class; President Sophomore Class; Keys Fraternity; Y. M. C. A. Cabinet; Oscar Letcher Scholarship; Basketball, '26, '27, '28; Football, '25, '26, '27, '28; Chamberlain Literary Society.

Here is one who has been active during his four years' stay at Centre, and we predict great things for him when he has left us. "Knuck" has played football and basketball, and has twice held a high office in his class. Just another example of the kind of men which come from the mountains of Eastern Kentucky.

HOWARD VAN ARSDALE . . . . . Danville, Kentucky

Cheer Leader, '25, '26, '27; Math Club; President of Dienologian Literary Society, '27, '28; International Relations Society, '28, '29; English Club, '28, '29; "Cento" Staff, '26, '27; Centre "Colonel", '26, '27.

"A man of true worth" is the best phrase that could be used to describe Howard Van Arsdale. Annual write-ups are inclined to be exaggerated, but in this simple statement about one who has shown such abilities, there is not the slightest particle of flattery. He is always ready and eager to lend a helping hand to any worthy endeavor.



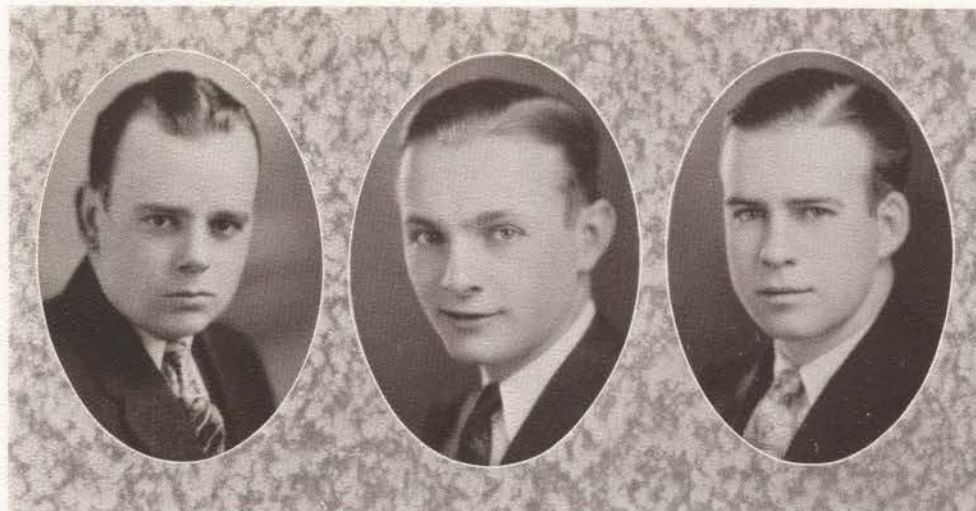

### Senior Class

GOLLADAY LA MOTTE . . . . . Hopkinsville, Kentucky

Delta Kappa Epsilon; "Old Centre" Staff, '28; Manager Baseball, '27; Manager Basketball, '28; Assistant Manager Football, '28; Manager Football, '29; Diemologian Literary Society; Social Committee, '28, '29; Math Club, '27; "C" Club, '28, '29.

"Squire" is a promoter of unusual ability. He has successfully managed nearly every sport at Centre. "Squire's" distinctive personality and his intoxicating laughter have made him many friends. From an insignificant freshman he has become a man of high rank at Centre. If he manages in life as he has managed here, he can't fail.

LESLIE P. LONG . . . . . Louisville, Kentucky

Phi Delta Theta; Soek and Buskin, '26, '27, '28, '29; Stage Manager, '26; Treasurer, '27.

"Les" came down here from Fall City to put Centre dramatics on the map. Success was his. A rather unusual feature of the situation is that he maintains that his dramatic work has simplified the English work remarkably. Friendly to everyone, sincere in all he does, "Les" has many friends who wish him well.

ROBERT GERALD McMURTRY . . . . . Elizabethtown, Kentucky

Phi Delta Theta; English Club, '26, '27; Social Committee, '28, '29; Kappa Phi Kappa.

"Mac" is a man who has adopted the policy of saying little and doing much, and "actions speak louder than words." When we have a hard job he is always ready to help, and do more than just his share. It has been a pleasure to associate with "Mac" for these four years, and we know that he is bound for success.



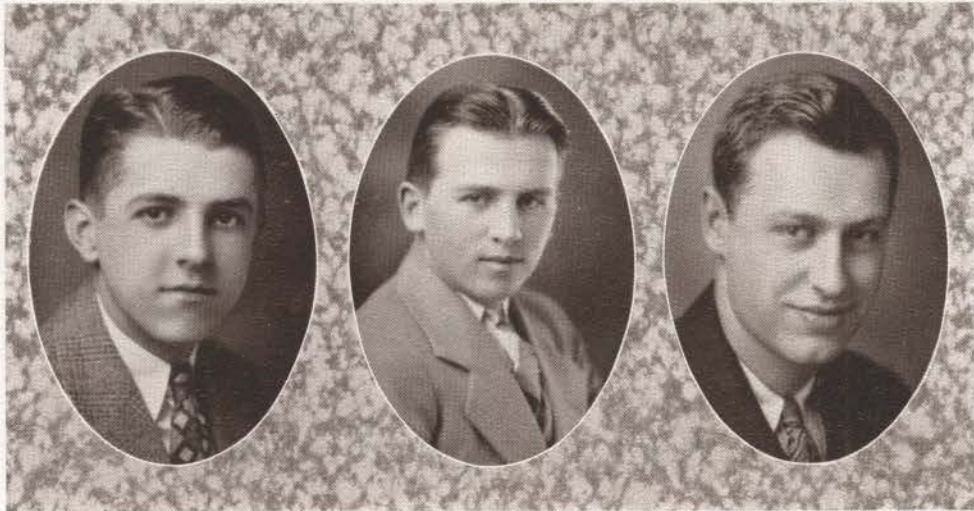

### Senior Class

CARROLL C. O'REAR . . . . . Mt. Sterling, Kentucky

Delta Kappa Epsilon; Dienologian Literary Society.

"Rusty", in his quiet, unobtrusive way, has spent four years at Centre, and has now reached the goal of these four years—graduation. He has been aptly called "Careful Carroll" because of his conservative nature in various indoor sports. If sportsmanship is at all indicative of success (and we are sure it is) "Rusty's" rise will be prodigious.

BEN H. MARSHALL . . . . . Hodgenville, Kentucky

Omicron Delta Kappa; Rounde Table; Phi Beta Chi; Dienologian Literary Society; Biology Assistant. '27, '28, '29; Honor Student, '26, '27, '28.

Scholarship, personality, honor, modesty, and the ability to make and keep friends are among Ben's chief characteristics. He is clean through and through, and well deserves the description he is often given, "A prince of a fellow." With his keen intellect and his forceful industry, Ben is bound to climb to the top of the ladder.

DAVID JORDON NEWBERN . . . . . Marianna, Arkansas

Sigma Alpha Epsilon; Social Committee.

"Dave" is one of those people without whom the world does not move in its appointed course. He has done consistent work in his Biology courses, but we have no doubt that he forgets all about them when he goes to Marianna. Here is a promising physician.



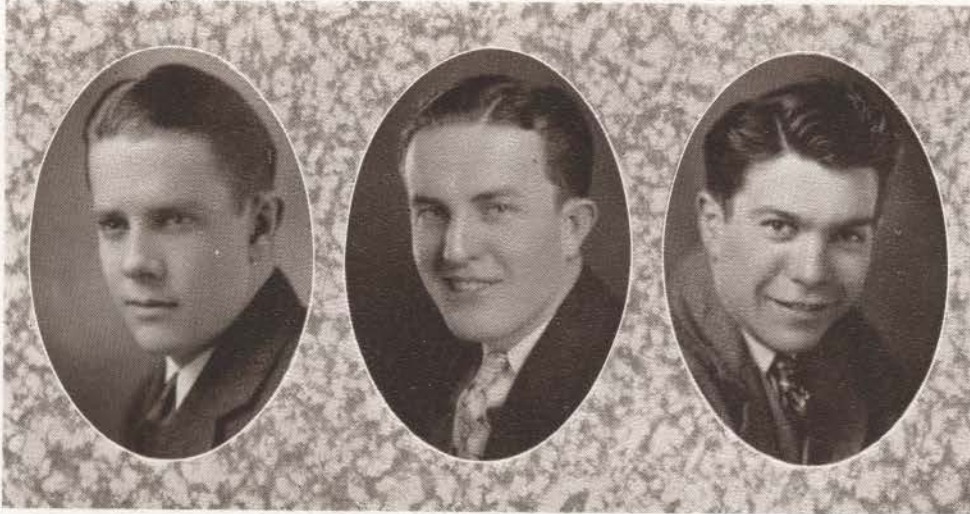

Senior Class

ALEXANDER R. OVERSHINER . . . . . Hopkinsville, Kentucky  
Sigma Chi; Diemologian Literary Society; English Club.

Few possess more desirable personal traits than "Rudy." His appearance and his personality have won admiration from more than one girl, while his keen mind has made it possible for him to enjoy his hardest courses.

KENNETH PECK . . . . . Wichita, Kansas  
Sigma Chi; English Club, '27, '28; Treasurer, '27; Freshman Basketball, '27; Chamberlain Literary Society; Social Committee, '28, '29; Golf T.am, '28, '29.

Peck is gifted with an unusually intelligent mind and has a store of ready wit for every occasion. He never worries about anything very long, rather he constantly radiates good humor and geniality. Peck has the two great qualities of frankness and sincerity combined with unusual ability, and a likeable personality.

ROY THOUBOURNE SKAGGS . . . . . Topeka, Kansas  
University of Kansas, '26, '27.

Skaggs has done one of the most difficult things in the world; he came to Centre his last year in college and made a place for himself. Adapting himself to campus life easily and readily, he buckled down to hard work and has made an enviable scholastic record.



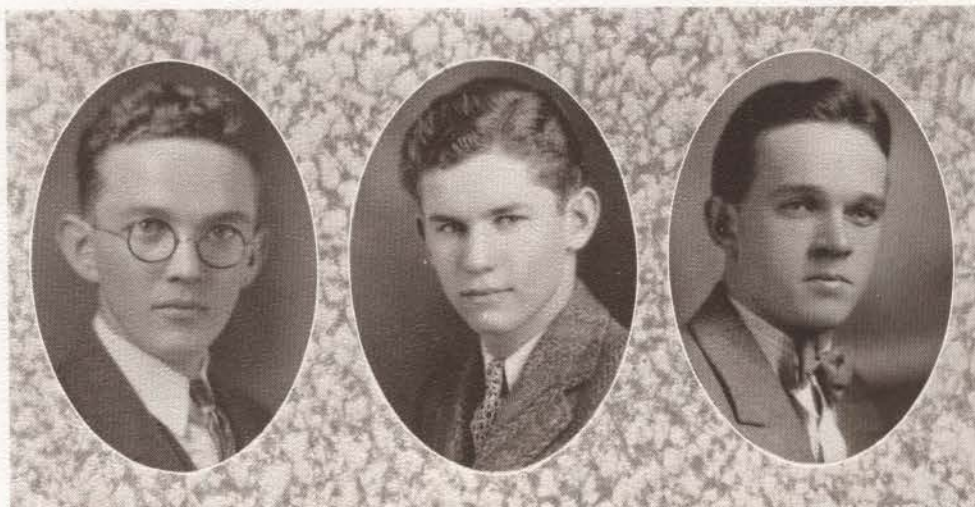
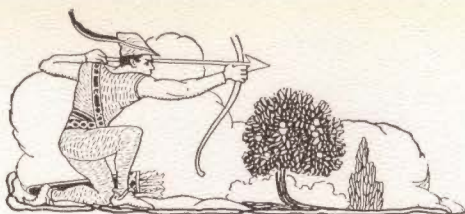

### Senior Class

JAMES H. SPARROW . . . . . Lebanon, Kentucky  
Omicron Delta Kappa; Rounde Table; Honor Student, '26, '27, '28, '29.

Sparrow is a man who has conclusively proven that one can work his way through college and yet be a real scholar. He has made an unusually high average and at the same time has made many friends. "Jimmy" plans to be an instructor in Latin after he graduates. If he makes as good in teaching as he has in his studies, the world is going to be blessed with a real educator.

FREDERICK ERICK UDLOCK . . . . . Denver, Colorado  
Sigma Alpha Epsilon; National Oratorical Contest, '26, '27, '28; Baseball, '27, '28, '29; Kappa Phi Kappa; Y. M. C. A. Cabinet, '28, '29; "C" Club.

"Skipper" is one of those peculiarly enviable persons who live every minute of their years with a rare spirit that combines naivete with sophistication and intelligence. He maintains an agile interest in an endless number of subjects, but books, handsome in content and cover, claim his major attention. His future is his own, his past secure.

JOHN T. UNDERWOOD . . . . . Parksville, Kentucky  
J. T.'s hobby is psychology, and he is considered quite a shining light in this field. He lives eight miles from Danville, but never misses a day at school. He either rides, walks, or swims, according to the weather, but he always gets here. He is a good student, a real friend, and a worthy asset to the Class of '29 and Centre.



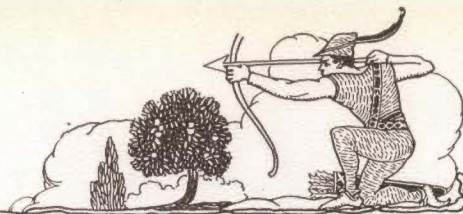

### Senior Class

WILLIAM WARE . . . . . Covington, Kentucky

Sigma Chi; Y. M. C. A. Cabinet, '27, '28; President of Y. M. C. A., '28, '29; Diemologian Literary Society, '26, '27, '28; English Club, '27, '29; International Relations Club, Treasurer, '28, '29.

"Bill's" sense of the eternal fitness of things forbids me to write the usual slushy eulogy and commands that I transcribe the great truth that modesty, sincerity, effort, initiative, and responsibility are the cardinal virtues in life. His keen sense of humor makes him master of every situation.



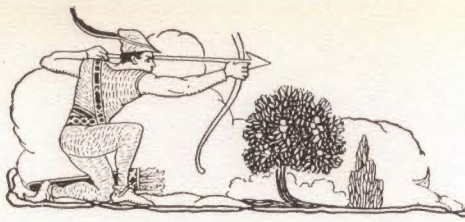

## Senior Class History



FOUR YEARS AGO, one hundred and sixteen green and lonely Freshmen enrolled to spend the ensuing years in an ardent search for knowledge. They soon found that there were other things to give their energy to, other than books—mainly the Sophomores. Then, after nine weeks of worry and dread, the entire Freshman Class was enveloped in a cloud of optimism—for the dreaded “Gauntlet” was abolished on a promise of a two-day extension of our Christmas holidays. Following this vacation, Raymond Lester was chosen as president of the class and the year was well under way. After attending classes for aeons and aeons and doing more than just fair on the athletic field and in extra-curricular activities, the final exams brought to us the realization that we had survived to prove that “the first hundred years are the hardest.” Gathering up bills and the few remaining dollars with which to pay them, we stuffed the bottom of our suitcases full and bid “adieu” to Old Centre until the next year.

The Sophomore year opened with only about one-half of our original number back but these remaining men immediately began to contribute their part to the glory of Centre. Seven members of our class were on the football team that struggled through an erratic first half of the season to finally emerge into a representative fighting, crying, praying Colonel team that possessed what will remain as possibly Centre's greatest triumph over University of Kentucky. It was through the efforts of these seven men that Centre rose again to heights of glory and forced State to swallow a very bitter 7-0 defeat. One of these seven men, Sutton Alexander was chosen to lead the team for the next year. The basketball team was composed mostly of the Class of '29 and at the end of that season again elected a twenty-niner to a captaincy in the person of Kelly Deaton.

The starting of the Junior year again found the twenty-niners the nucleus around which the success of our major sports were to be built. The class chose as its president, Robert Harris, who proved to be a capable leader. At the close of the football season two of our class were elected as leaders for the coming year. They were Richard Busch, captain, and James Going, alternate captain. Basketball gave us another captaincy when James Going was elevated to that exalted position by his teammates. It was about this time of the year that the Grim Reaper demanded the supreme sacrifice from one of our best loved classmates, Dale Holmes. It would be futile to try to put into words the sorrow that we felt in our hearts, but we can only say that his passing left a place that none other has—nor can fill.

The editorship of both the “Cento” and “Old Centre” were held by members of our class. The winner of the Ernst Debate came from our number and we were represented in every activity on the campus.

At last we found ourselves on the threshold of our goal. Of the one hundred and sixteen who entered four years ago scarcely one-fourth remained to receive their degree. Undaunted by the depletion of our numbers that the years have brought, we can point with pride to the fact that through our achievements we have contributed something that has left Old Centre a little finer, her tradition a little mellower, and her standing a little higher. In return we have received from our Alma Mater the implements for our life's work and the determination that we shall yield these same implements for our own advancement and for the betterment of mankind.

LOUIS A. BYERS, *Historian.*









## Junior Class



HAROLD BAKER  
DANVILLE, KENTUCKY

JACK S. BOSLEY  
DANVILLE, KENTUCKY  
Phi Delta Theta; Kappa Phi Kappa.

CHARLES W. CALDWELL  
DANVILLE, KENTUCKY

Phi Delta Theta; Math Club, '27, '28;  
Phi Beta Chi; Manager Basketball, '29;  
Assistant Manager Football, '28; Man-  
ager Baseball, '29; Omicron Delta Kap-  
pa; "C" Club; Assistant in Biology De-  
partment.

ARCH B. CAUDILL  
BLACKKEY, KENTUCKY  
Phi Kappa Tau.

DENYS CAUDILL  
BLACKKEY, KENTUCKY  
Phi Kappa Tau; Freshman Football.





## Junior Class

### CLIFFORD EMERY CLARK, JR.

LOUISVILLE, KENTUCKY

Sigma Chi; University of Louisville, '26, '27; Chamberlain Literary Society, Secretary and Treasurer, '27, '28, Vice-President, '29; International Relations Club, '28, '29; English Club, '27, '28, Secretary, '28; "Old Centre" Staff, '29.

### JESSE T. COBB

DANVILLE, KENTUCKY

Tennis Team, '28; International Relations Club, '28.

### J. GARNETT COOK

LOUISVILLE, KENTUCKY

Sigma Chi; Omicron Delta Kappa; Ye Rounde Table; Dienologian Literary Society, President, '28; English Club, President, '28; International Relations Club, President, '28, '29; French Club; Winner Centre College Oratorical Contest, '28; Pi Kappa Delta; Senator in Student Forum, '27; Assistant in English Department; Staff Centre College Magazine; Editor of "Old Centre," '29.

### NORMAN WILLIAM DAKIN

ROCHESTER, NEW YORK

Beta Theta Pi; Freshman Football; Freshman Basketball; Keys; Social Committee, '28; Centre Glee Club, '29.

### FRANKLIN O. DAVIS

DANVILLE, KENTUCKY

Ye Rounde Table; Science Club.

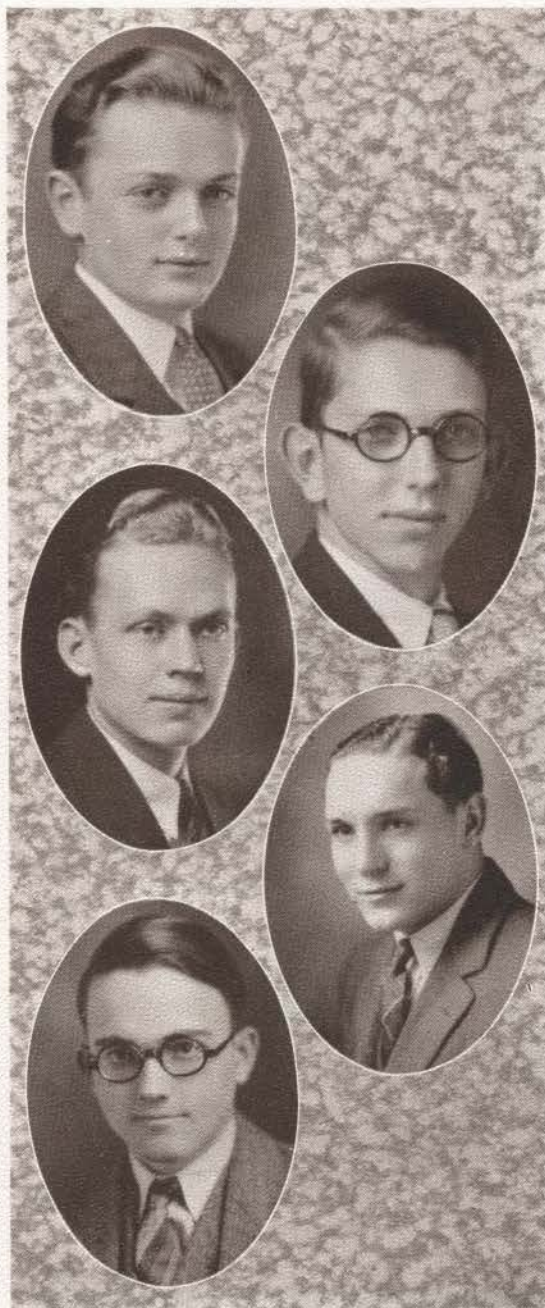

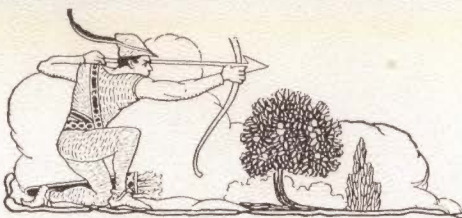

Junior Class

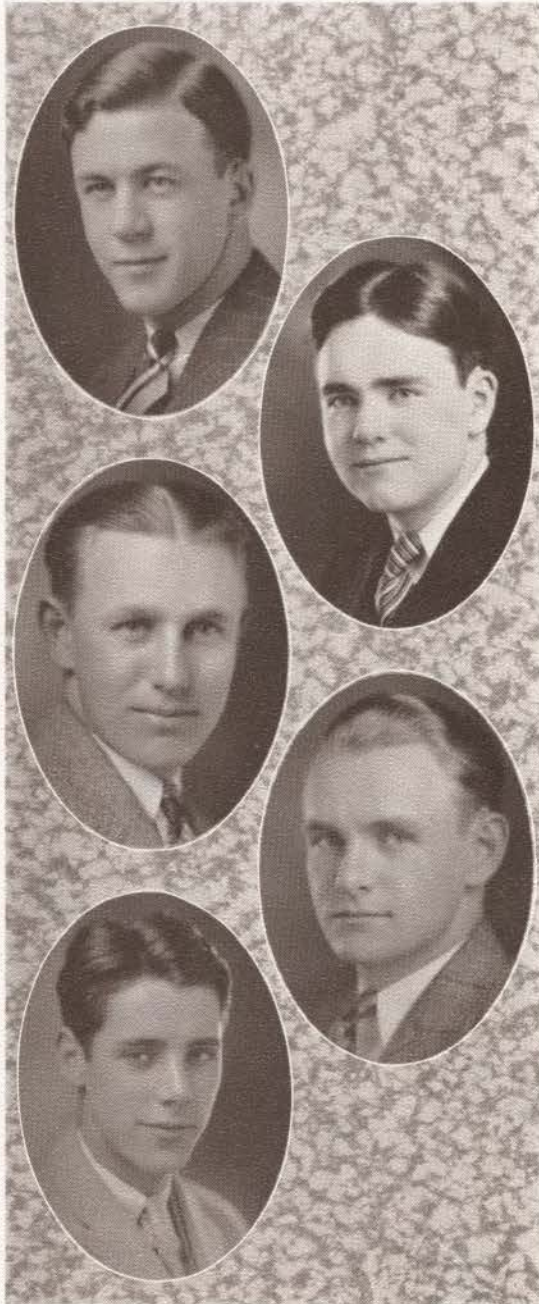

SOL FELD

PARIS, KENTUCKY  
Phi Kappa Tau.

RICHARD FOLEY

DANVILLE, KENTUCKY

Kappa Alpha; Diemologian Literary Society; English Club, President, '29; Assistant Business Manager of "Old Centre," '29; Staff Centre College Magazine; International Relations Club; Ye Rounde Table; Honor Student, '27, '28.

KARL W. FLOWERS

COLUMBIA, KENTUCKY

WILLIAM FLOWERS

COLUMBIA, KENTUCKY

ALFRED HOLMAN

CINCINNATI, OHIO

Kappa Alpha; Sock and Buskin, '28, '29; English Club; Assistant in English Department, '29.





Junior Class

FRANK HELM

OAKLAND, CALIFORNIA

Beta Theta Pi; Football, '27, '28, '29; "C" Club; Chamberlain Literary Society, President, '27; English Club, President, '28; French Club; Pi Kappa Delta; Debating Team; Business Manager of "Old Centre," '29; Senator in Student Forum, '27.

CHARLES MALCOLM GROFF

CHARLESTON, WEST VIRGINIA

Sigma Alpha Epsilon; Keys; Basketball, '28, '29.

IVAN KELLY

SOMERSET, KENTUCKY

Deinologian Literary Society, Vice-President, '28; Press Club, Secretary, '28; Secretary, Sophomore Class; "Cento" Staff, '27, '28, '29; Student Council; "Old Centre" Staff, '29.

GEORGE E. LOWREY

KENILWORTH, NEW JERSEY

Phi Kappa Tau; English Club; Golf Team, '29.

WILLIAM H. MARTIN

CARLISLE, KENTUCKY

Kappa Alpha; Football, '27, '28; "C" Club; Staff of "Old Centre," '29; Y. M. C. A. Cabinet, '29; President of Sophomore Class; Track Squad, '28; English Club; President of Keys.

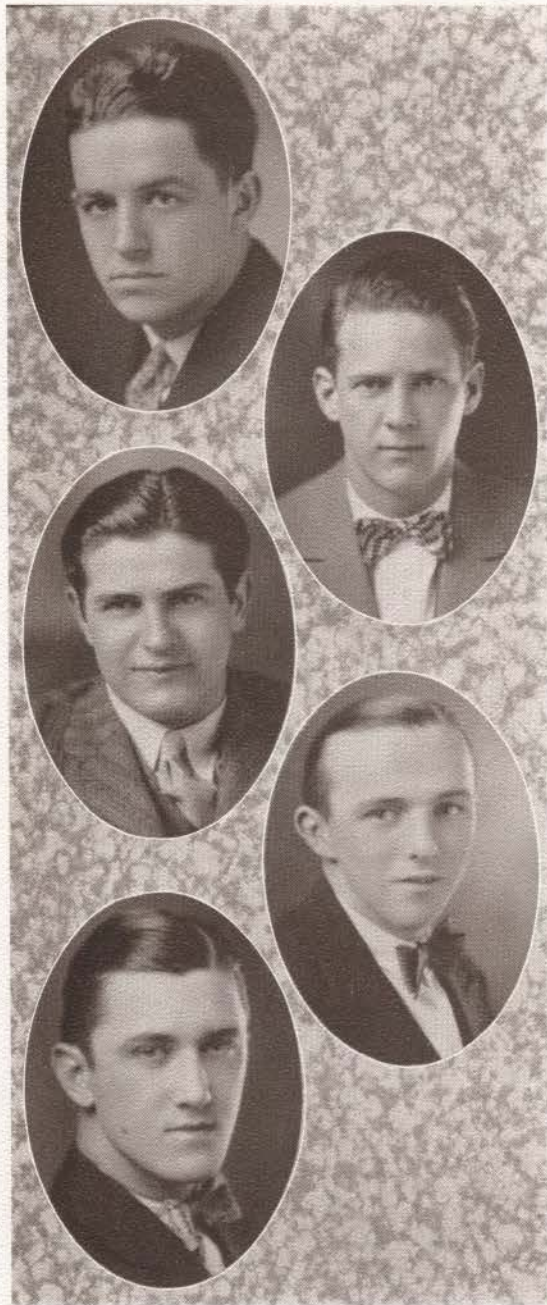

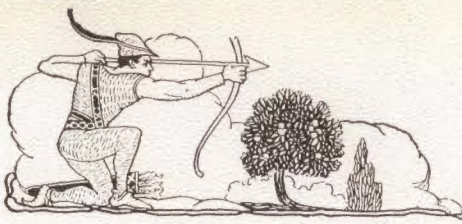

## Junior Class

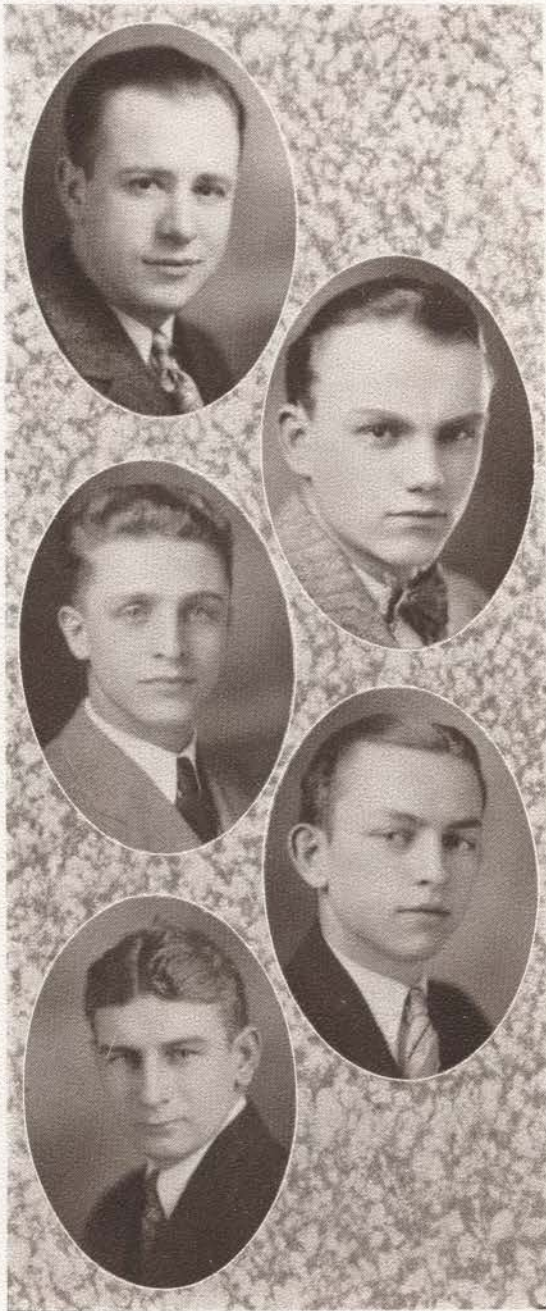

### HERBERT MEYER

LOUISVILLE, KENTUCKY

Phi Kappa Tau; President of Y. M. C. A., '27; Pi Kappa Delta; Omicron Delta Kappa; Kentucky Student Representative National Council Y. M. C. A., '28, '29; Sophomore Class Historian; Ye Rourke Table; Diemologian Literary Society; Frank Woolford Sneed Honor Scholarship, '27; Honor Roll, '28.

### THOMAS B. PEACOCK

NEW YORK, N. Y.

Delta Kappa Epsilon.

### LYMAN WILSON PENN

MIDWAY, KENTUCKY

Phi Kappa Tau; Football, '27, '28, '29; Captain-Elect, '29; Track, '28; Math Club; Vice-President of Junior Class; Student Council.

### NELSON DAVENPORT POWELL

PERRYVILLE, KENTUCKY

Baseball, '29.

### HARRISON C. RODMAN

NEW HAVEN, CONNECTICUT

Phi Delta Theta; President of Junior Class; Varsity Tennis Team, '28; Freshman Football Team; Student Council.





Junior Class

SAMUEL SANDERS  
LANCASTER, KENTUCKY

Sigma Alpha Epsilon; Chamberlain Literary Society.

EDWARD MORRIS SMITH  
CLEVELAND, OHIO

Beta Theta Pi; Freshman Football; Manager Freshman Basketball; Assistant Manager Football, '28; Chamberlain Literary Society; "Old Centre" Staff, '29; "Cento" Staff, '28.

WILLIAM SMITH  
ROCHESTER, NEW YORK

Delta Kappa Epsilon; Rochester University, '27, '28; Pi Kappa Delta; Centre College Debate Team; Winner of State Constitutional Oratorical Contest; Sock and Buskin.

ROBERT J. SPECKMAN  
LOUISVILLE, KENTUCKY  
Social Committee, '29.

EARL P. STALEY  
CHICAGO, ILLINOIS

Sigma Alpha Epsilon; Basketball, '27, '28, '29; "C" Club; "Cento" Staff, '29.

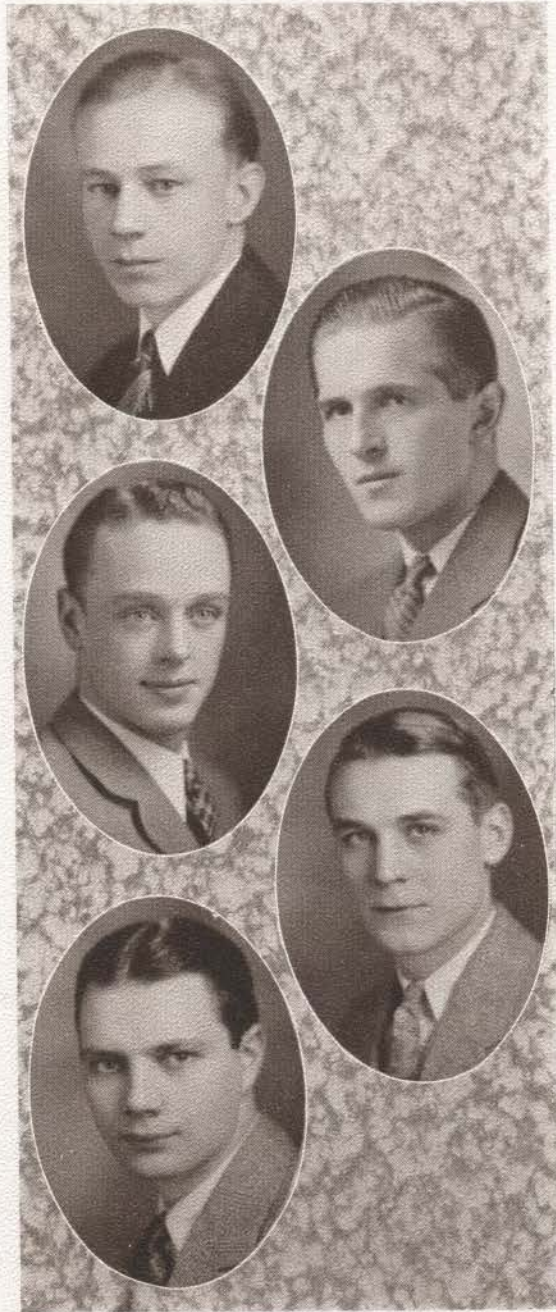

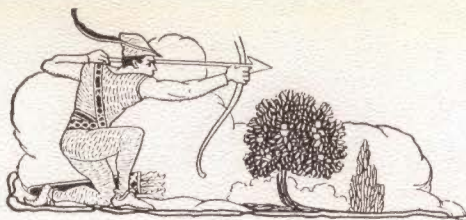

OLD CENTRE, 1929

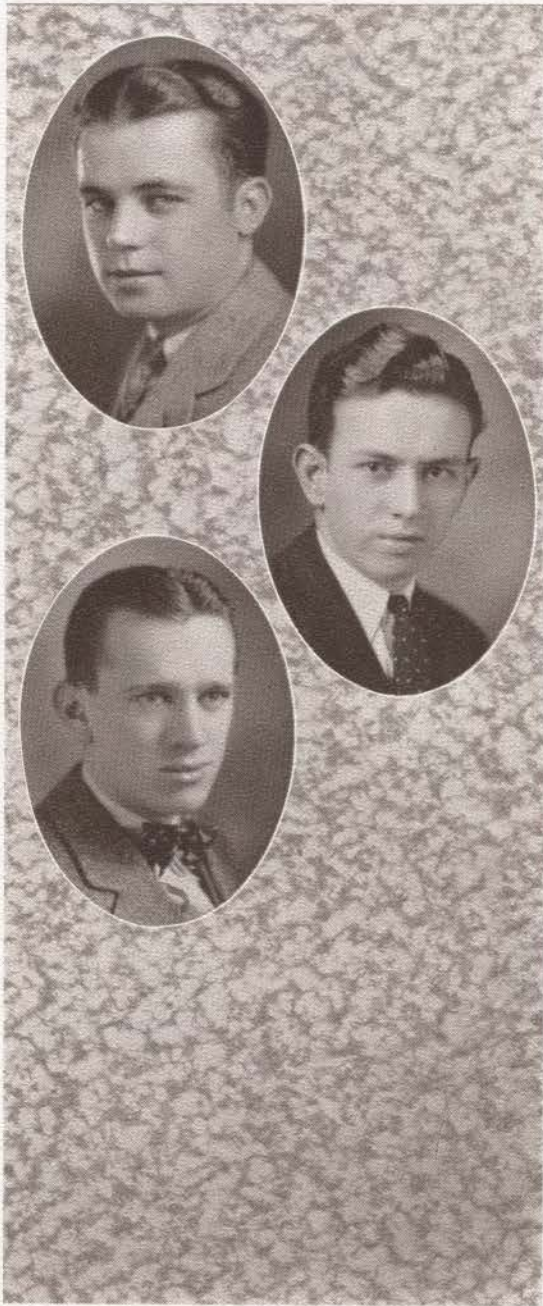

Junior Class

MARVIN THOMPSON  
MACKVILLE, KENTUCKY  
Sigma Epsilon.

MARVIN A. VARNEY  
WILLIAMSON, WEST VIRGINIA  
Sigma Alpha Epsilon; Freshman Basketball and Baseball; Varsity Baseball. '28.

WILLIAM A. WEATHERFORD  
LEBANON, KENTUCKY







## Junior Class History



IN THE early Autumn of 1926 there gathered on the campus of Centre a green but somewhat intrepid band of Freshmen. This band, fully determined to become earnest Centerians, represented most every section of our country. They had come to take up a new work, and to show their zeal in this new work they answered the call to duty in every phase of college activities; in sports as well as in studies; in the social life of the school as well as work inside the class room. In this endeavor we found them continuing through every day of the school year. The end of the year saw these Freshmen (not Freshmen any longer) rushing home to tell of their deeds on the field of battle, and of the many tasks to which they had been subjected.

Time passed swiftly, and soon we were again in our places on the campus. Our numbers, much to our sorrow, had decreased greatly, but those of us who had returned were glad to be in fellowship once more. Our happiest task during our Sophomore year was enforcing rather than obeying rules. This, however, was not all. Those of our class who had been Lieutenants the first year were now eager to become Colonels. Due to this desire we were represented in all of our college sports; football, basketball, baseball, track, and tennis. We were not content alone in that our glory should be limited to sports. Oratory, Y. M. C. A. work, journalism, and other important work found our men doing their part.

When we returned to Centre this year to resume our work, there was more than ever that desire to do our best. Three of our number earned their letters in football. One of these men, Lyman Penn, of Midway, was elected captain for next year. Others have been active on the campus in endeavoring to maintain the grades of the institution, in establishing and bearing out standards, and in promoting a general paradigm of good feeling throughout the student body. This portion of college life stands paramount in order that we may remember the many happy days spent here. We are unable to boast of our class as being a large one, but we are able to speak well of it as having made an honest attempt, in all our three years here, to uphold and contribute to the traditional sincerity of this school. We have only one year left in which we are to complete our history, but when the end of that year will have arrived we feel sure that that history will reflect the many unforgettable lessons derived at Old Centre.

DEVAUGHN PRATT, *Historian.*



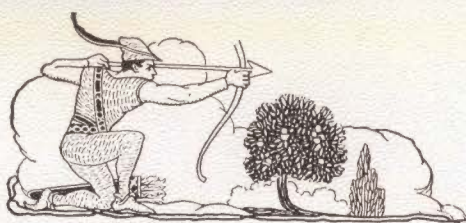

### *Metamorphosis*

*The sky, now stripped of all her jewel stars,  
In nun-like grey, hangs passive, near the world.  
Dark shores lie silent in the ethereal light,  
Traced by the tarnished silver of the waves  
That rise like sighs from out the misty deep.*

*The paleness of the heavens is rouged with pink:  
Through streaming veils of clouds now glows the sun,  
Whose Midas-rays change somber things to gold,  
And, each new dawn, warms pallid ghosts with life,  
And decks this shadowy earth in brilliant hues.*

*Now sands become like molten curves of gold  
Receding from the kiss of glistening foam.  
A sail—it seemed a stricken, lifeless thing—  
Turns bloody red, and palpitates and lives,  
A fleck of crimson on a tawny sea.*



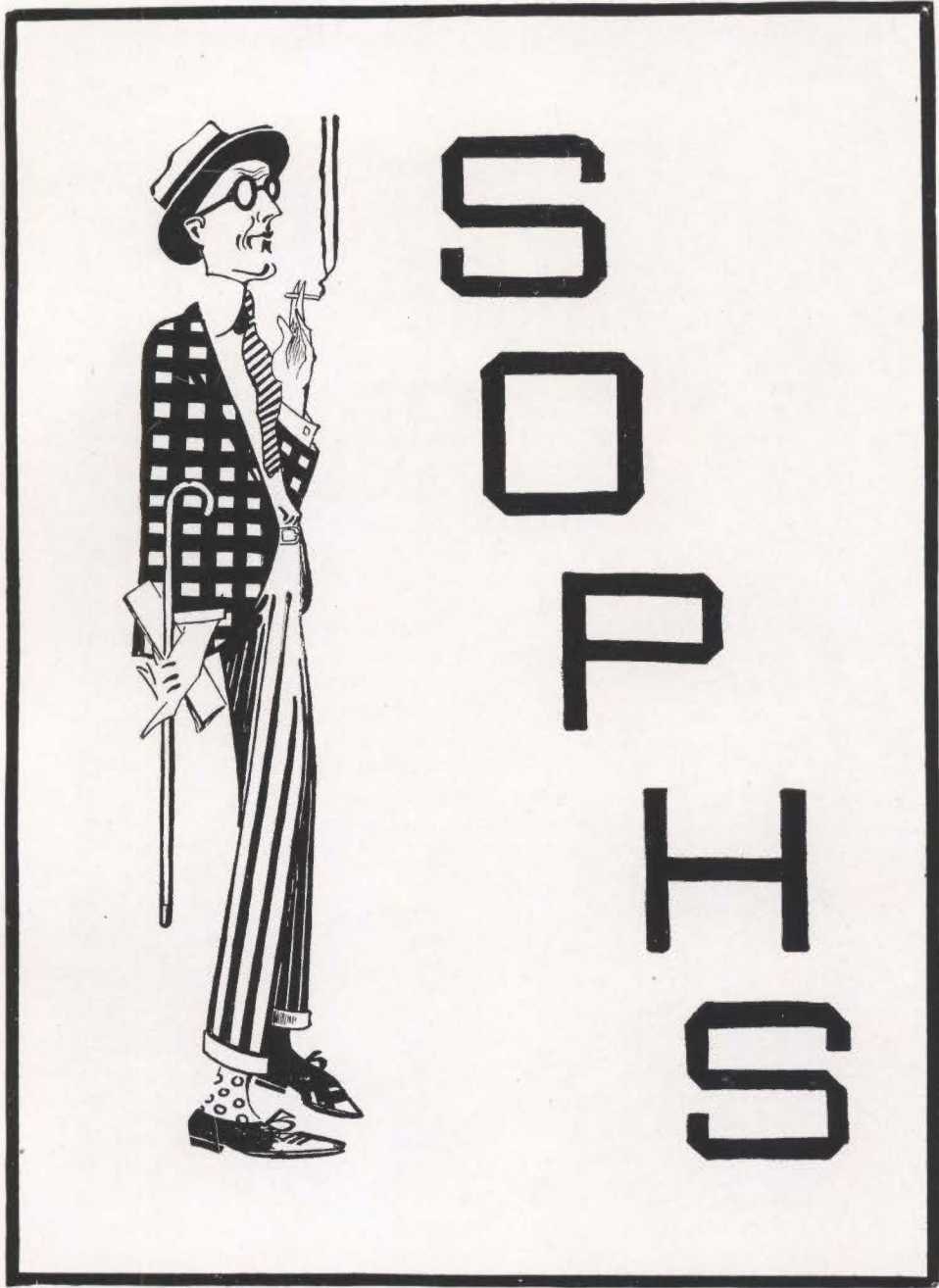

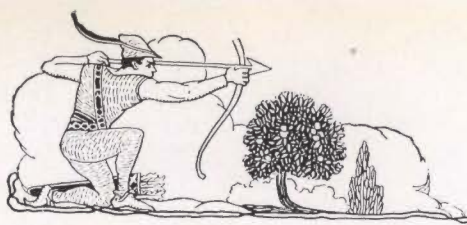



## Sophomore Class

### OFFICERS

WALTER H. GRABURCH . . . . . *President*  
 JAMES WILSON . . . . . *Vice-President*  
 RICHARD CAYWOOD . . . . . *Secretary-Treasurer*  
 CECIL A. WURTS . . . . . *Historian*

### MEMBERS

BAGGORE, BERT	CREAL, DALPH E.	GOOCH, CLINTON C.
BARKSDALE, MILTON K.	CURTIS, GARNETT H.	GRABURCH, WALTER
BAUGHMAN, JOHN S., JR.	DOTY, SAMUEL S., JR.	HOPKINS, R. F.
BINNINGER, CLEM E.	EISOLD, ERWIN	ISHAM, JAMES M.
BOURN, RICHARD	FARMER, DAVID	JACKSON, ROBERT E.
BOYLE, EDWARD P.	FELD, SOL	KINCAID, HENRY P.
BRIGANCE, ROY K.	FINLAYSON, WILLIAM D.	KLUTEY, MARION
CHARD, TELFORD L.	FLOWER, KARL W.	LANE, CLAUDE F.
COLEMAN, HENRY E.	FUNDERBURK, HAROLD	LEWIS, CORNELIUS
LINNEY, LOUIS J.	PATTISON, JOHN	
MAY, JOHN R.	PINSON, EUGENE	
MEEK, JOHN R.	POWELL, NELSON	
MILBURN, JOHN T.	PRESTON, FRANCIS E.	
MOREY, EDWARD W.	QUISENBERRY, ROBERT	
NEIKIRK, HOMER	SARACCO, JOSEPH	
NOE, HUGH	SCHOOLFIELD, MASON	
OWEN, ROBERT T.	SCHOOLFIELD, ZACK	
OWENS, WILLIAM H.	SMITH, MORRIS	
	SWAIN, ENOS S.	
	WACH, RALPH	
	WADDLE, ROBERT	
	WALDER, ADAM	
	WICKENS, V. R.	
	WOOD, HOUSTON	
	WICKENS, DELOS	
	WRIGHT, ROBERT	
	YOUNG, GEORGE T.	



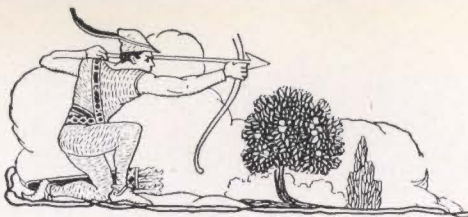

## Sophomore Class History



LITTLE less than two years ago, a group of educational aspirants moved in Danville in devious manners. Each individual spent many incoherent minutes in the library, and after paying eighty-five dollars to the Business Manager, they were formally accepted as students of Centre College.

Several days later, they grumbled before the bulletin board in the Main Building, as they read the Freshman Rules. Thereafter, they wore the green peanut caps with the yellow thirty-one on the front, tucked the yellow silk tie under their sweaters so that they would not be too obvious, and sneaked around the back ways after nine-thirty at night.

A month or so later, after they had been initiated into the secrets of fraternity politics, a class meeting was held. As a result of this, Bob Waddel was elected president of the newly organized class. These freshmen turned out a football team of unusually fine caliber, winning most of their games.

In June they left for home, with their grips pasted with Centre stickers, an average of one and seven-eighths Pullman towels apiece, and their pants hitched up by a belt with a Centre buckle on it.

About nine months ago, they returned with a sophisticated air of nonchalance. They puffed out their chests, and strutted about the campus. First they howled lustily at the unfortunate freshman who did not walk on the drive, then they gave him fatherly advice. They played football with the varsity that fall, and a majority of the basketball team was made up of their number.

And this June they stuffed their wrinkled clothes into their grips, boarded trains which were headed for various directions, piled into autos and bade goodbye to Danville. However, for the most part of them it was an *au revoir*, and not *adieu*.

DELOS WICKENS, '31.





# Freshmen

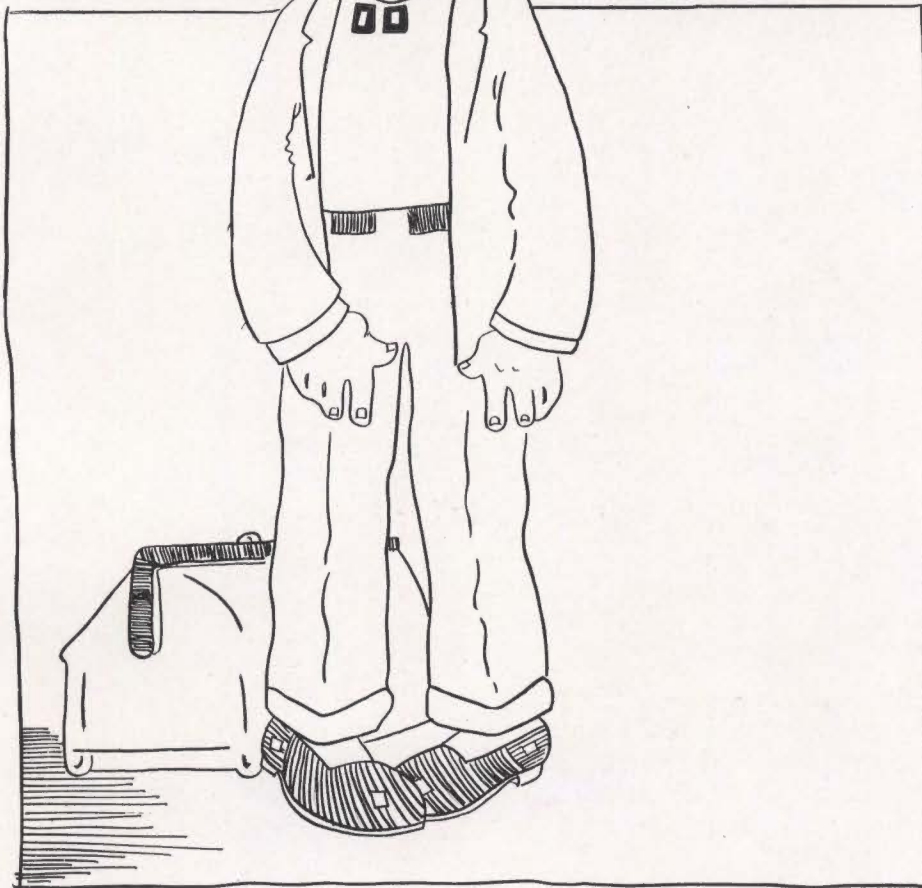

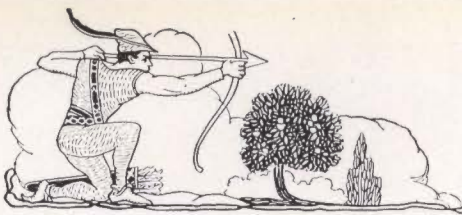

OLD CENTRE, 1929







freshman class

officers

- ansel r. herdon . . . . . *president*
- j. b. denny . . . . . *vice-president*
- william clay . . . . . *secretary-treasurer*
- fred arnicar . . . . . *historian*

members

- |                       |                         |                    |
|-----------------------|-------------------------|--------------------|
| anderson, n. j.       | clay, james f.          | fleming, george r. |
| arnicar, fred         | clay, william e.        | ford, robert c.    |
| bond, allen m.        | cline, arthur p.        | fowler, gus        |
| bradshaw, gwinn       | conway, william j.      | fullenlove, tom    |
| brewka, emile         | coyle, edward           | garnett, james     |
| burton, russell h.    | craggs, harry           | gault, charles a.  |
| buster, granville     | davenport, james c.     | german, jerome     |
| carothers, william b. | denny, j. b.            | gibson, caleb      |
| cary, arthur          | doneghy, paul c.        | gillespie, la mont |
| cassaday, jack t.     | ewing, francis e.       | goettel, charles   |
| castleman, david p.   | faulconer, roy h.       | goodloe, allan m.  |
| caywood, richard f.   | faurest, john o.        | groff, forbes b.   |
| chambers, lytle g.    | ferrille, andrew        | guttery, e. g.     |
| clark, william e.     | fetterman, phillip m.   | hampton, ernest h. |
| hasara, andrew        | mills, kenneth l.       |                    |
| herndon, ansel r.     | milner, charles w., jr. |                    |
| hill, parvy w.        | mims, neil b.           |                    |
| holt, lawrence        | patteson, allen d.      |                    |
| hoover, edgar f.      | pelham, joseph, jr.     |                    |
| horky, john h.        | poore, william h.       |                    |
| hurt, alfred m.       | price, william r.       |                    |
| hutchinson, james m.  | riffe, william b.       |                    |
| irion, victor         | robertson, gault        |                    |
| johnston, george m.   | rodman, george b.       |                    |
| kreiner, harlan       | ruffini, arthur         |                    |
| mckee, william m.     | smith, wilbur l.        |                    |
| malone, frank m.      | smith, william w.       |                    |
| meier, john s.        | spellman, edward k.     |                    |
|                       | sweets, henry h., jr.   |                    |
|                       | tamme, john k.          |                    |
|                       | taylor, henry           |                    |
|                       | tenikat, adolph e.      |                    |
|                       | thompson, clifford s.   |                    |
|                       | thurmond, charles j.    |                    |
|                       | waggoner, william h.    |                    |
|                       | west, conn h.           |                    |
|                       | williams, mark l.       |                    |
|                       | williams, patteson a.   |                    |
|                       | wilson, dave            |                    |
|                       | wilson, henry f.        |                    |
|                       | winston, joseph bond    |                    |





## Freshman Class History



FROM NORTH, East, West, and South we came in September to enroll in Centre College. Our motives for this were diversified, but our reasons for remaining have merged into one universal sentiment—the spirit of Old Centre. So real and infectious have we found the loyalty to the school, that we have come to accord it a high place in our affections. Indeed, the traditions and records of such an institution as this can do no less than inspire pride and honor.

After the confusion of enrollment was over, college life started in earnest. Little by little we accustomed ourselves to the daily mysteries of this new existence, until at last we felt ourselves familiar with all its intricacies. Within two or three weeks after the opening of the fall term, a call for freshman football players was issued. The greenies answered with enthusiasm, and a real team was the result. We suffered only one defeat throughout the season, and were held once to a scoreless tie. All the rest of the games were overwhelming victories. With such a wealth of material to support the returning letter men next fall, the prospects for a great Colonel team are bright. Our basketball team completed a very successful season. Although no outstanding stars were developed, team work was very much in evidence, and we have every reason to feel optimistic about next year's chances.

Our activities have by no means been confined to athletics. A number from our ranks have been outstanding in dramatic work, and have been granted membership to the Sock and Buskin Club. The English and International Relations Clubs have received our enthusiastic support, as have the Chamberlain and Dienologian, Centre's two literary societies.

As the fall term was nearing completion, we selected Ansel R. Herdon to be our president. He has performed the duties of his office excellently, and has more than merited the confidence which we placed in him.

As the time approaches when we will no longer be freshmen, we begin to appreciate our full responsibilities to the college. Will our loyalty fade? Will we fail to hold Old Centre in pride and honor? Never! Always will we strive to make ourselves worthy of her traditions and to add glory to her fame.

PAUL DONEGHY, '32.



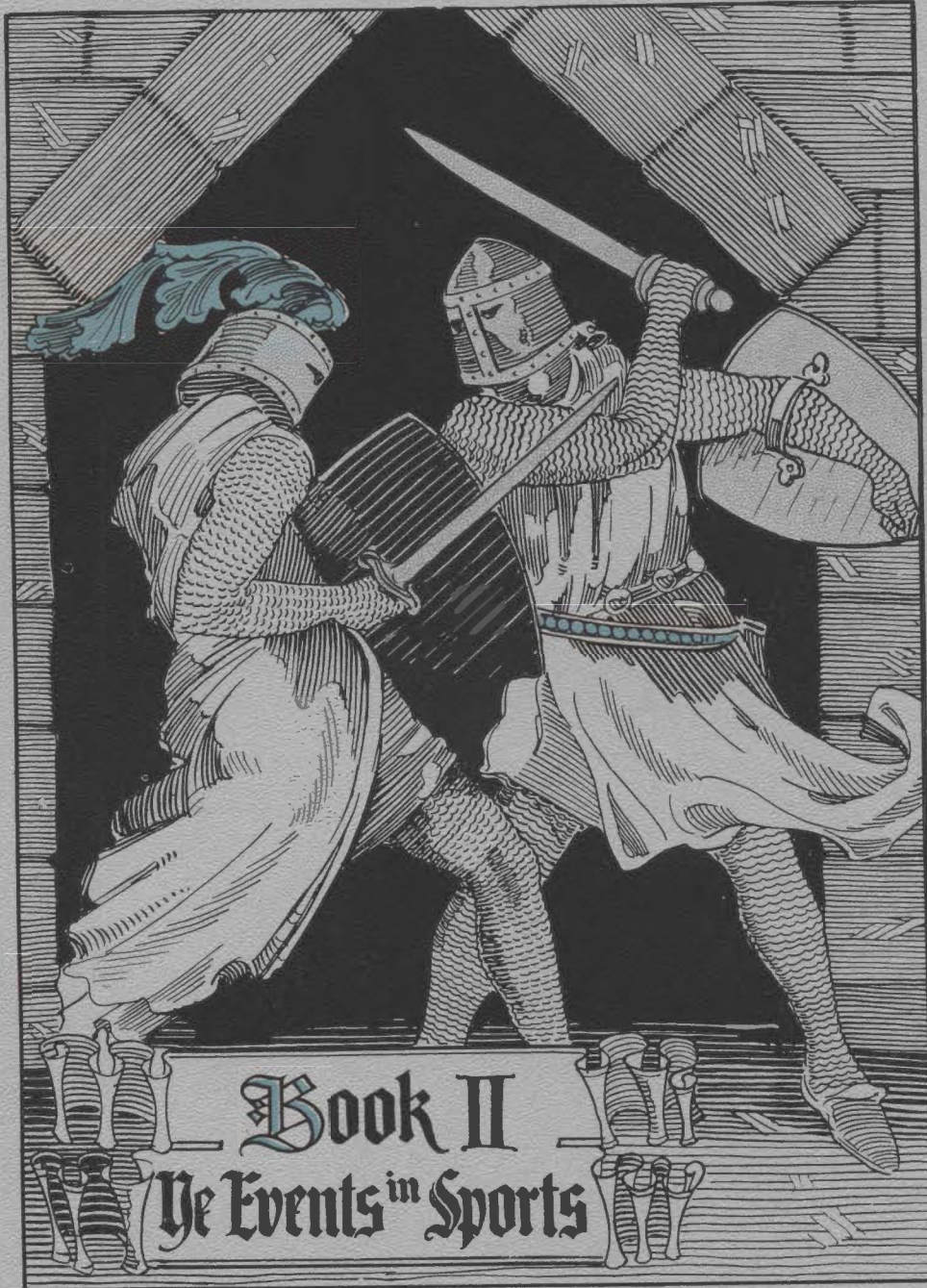

Book II  
Ye Events<sup>m</sup> Sports





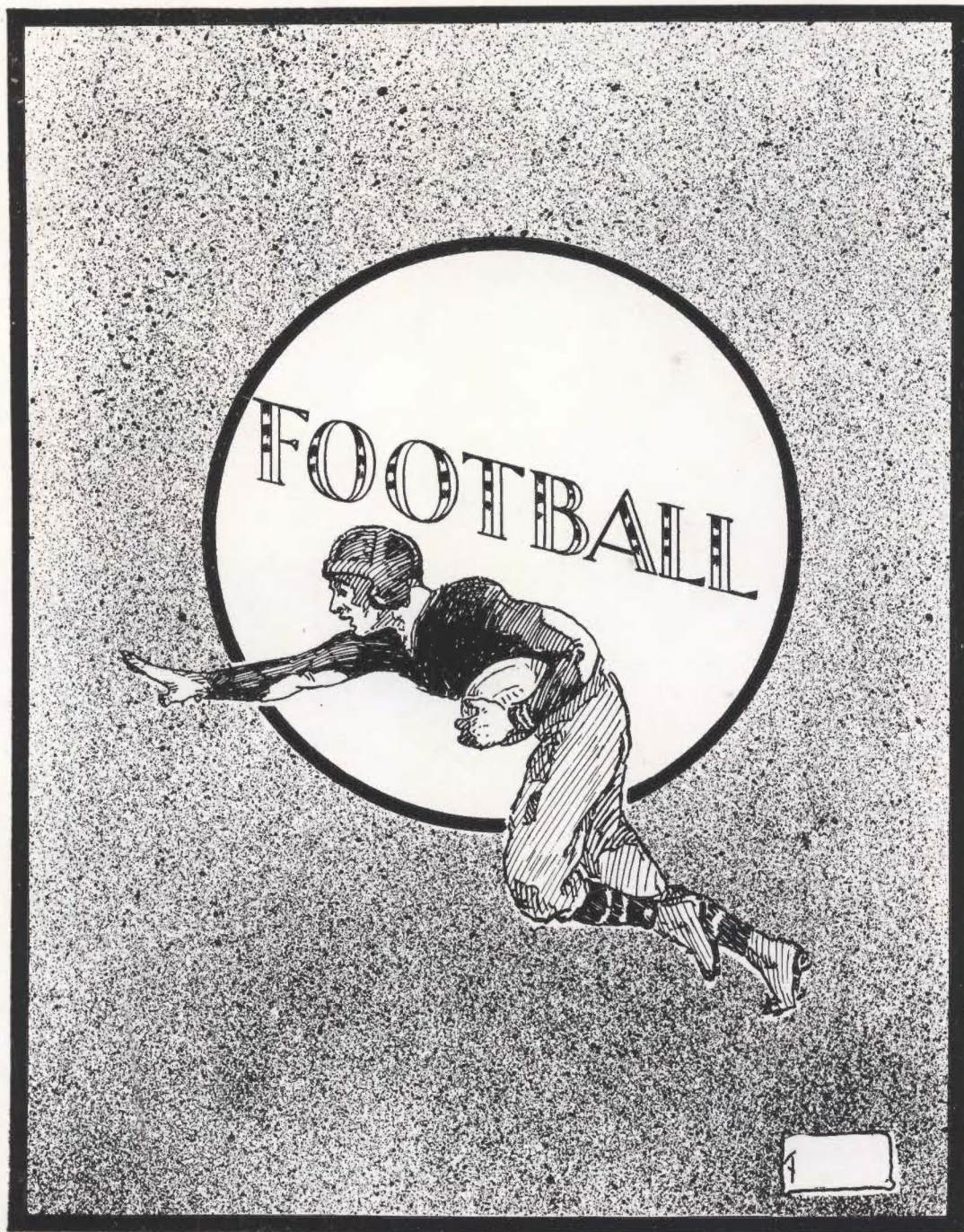



BOISE POTTHOFF  
*Football Coach*  
1928

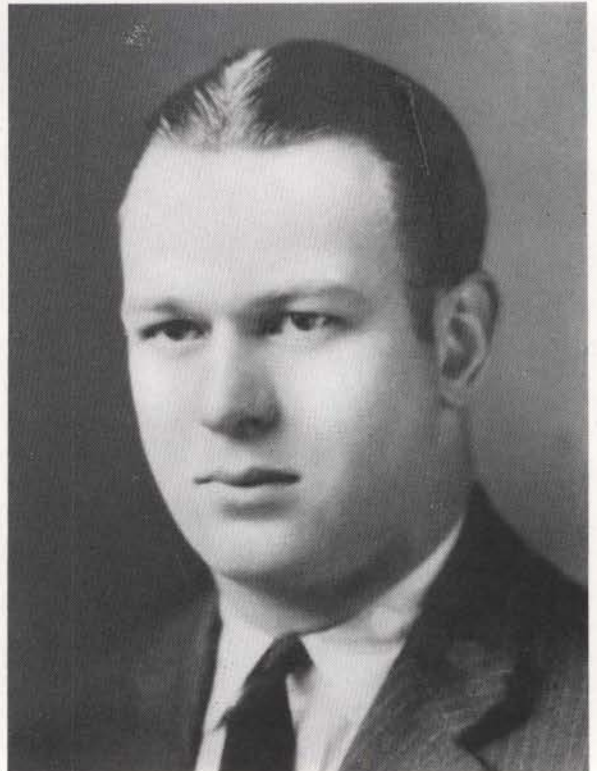

ED KUBALE  
*Football Coach*  
*Elect*  
1929



## Centre Colonels

BOISE POTTHOFF  
*Coach*  
University of Washington

EDGAR LINDEMEYER  
*Freshman Coach*  
University of Missouri

GOLADAY LAMOTTE  
*Student Manager*  
HOPKINSVILLE, KENTUCKY

RICHARD BUSCH  
*Captain, Guard*  
Three Letters  
BUFFALO, NEW YORK

JAMES NESBITT GOING  
Three Letters  
*End*  
TOPEKA, KANSAS

LYMAN PENN  
*Captain-Elect, Guard*  
Two Letters  
MIDWAY, KENTUCKY

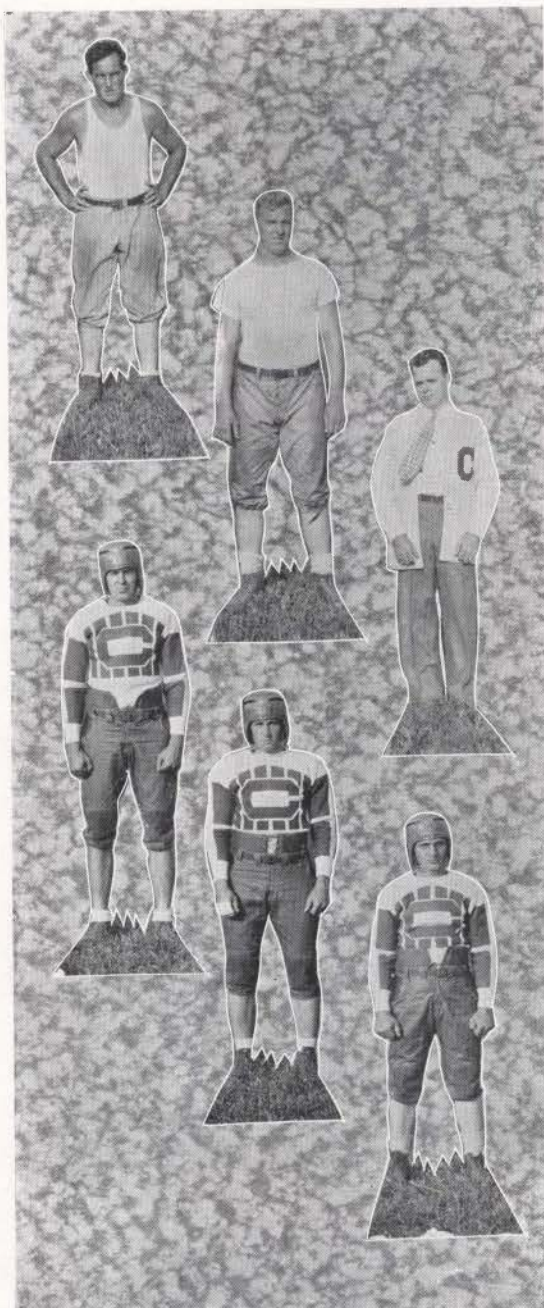

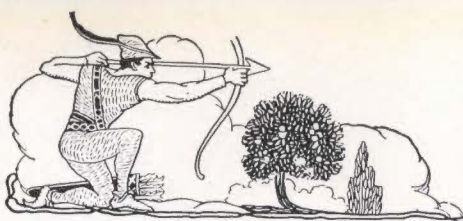

Centre Colonels

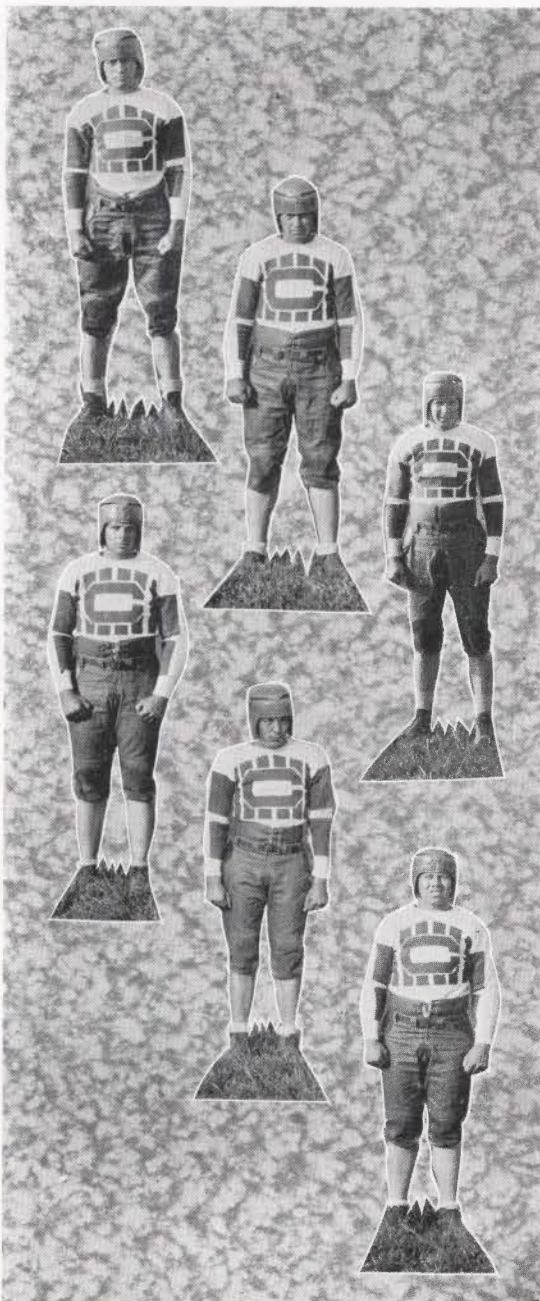

THOMAS CLARKSON  
Three Letters  
*Guard*  
LEBANON, KENTUCKY

SUTTON ALEXANDER  
*Captain, '27; Tackle*  
Three Letters  
CHARLOTTE, NORTH CAROLINA

MASON KNUCKLES  
Three Letters  
*Tackle*  
HAZARD, KENTUCKY

WILLARD IGLEHART  
Two Letters  
*Fullback*  
ELIZABETHTOWN, KENTUCKY

ROBERT HARRIS  
Two Letters  
*Halfback*  
ELIZABETHTOWN, KENTUCKY

C. A. WURTZ  
One Letter  
*Tackle*  
ASHLAND, KENTUCKY







Centre Colonels

WILLIAM MARTIN  
One Letter  
*Quarterback*  
CARLISLE, KENTUCKY

FRANK HELM  
Two Letters  
*End*  
OAKLAND, CALIFORNIA

CHES SHEARER  
One Letter  
*Quarterback*  
DANVILLE, KENTUCKY

W. H. GRABRUCK  
One Letter  
*Halfback*  
STAUNTON, ILLINOIS

ED T. BOYLE  
One Letter  
*Center*  
VIRDIN, ILLINOIS

HUGH NOE  
One Letter  
*Fullback*  
STANFORD, KENTUCKY

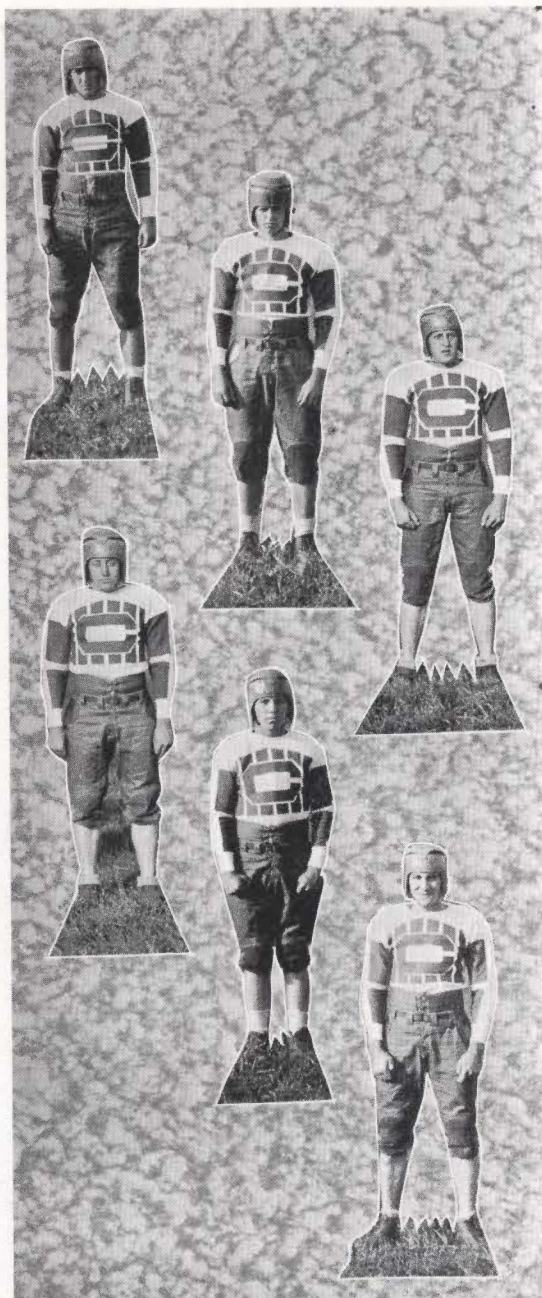

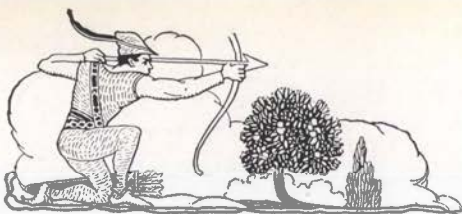

## Centre Colonels

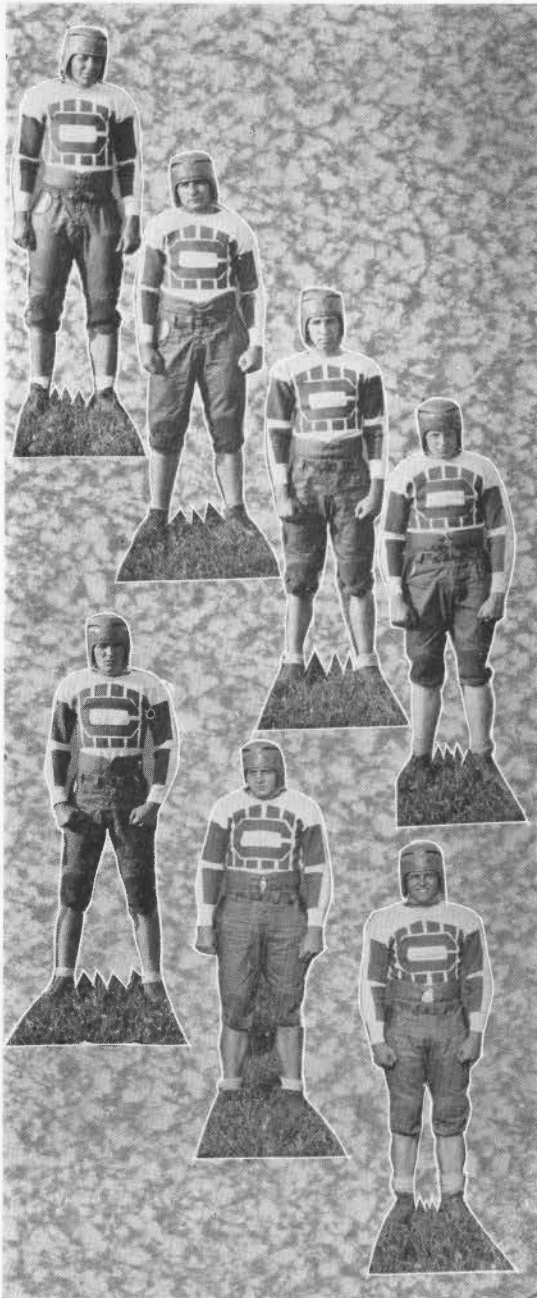

**RICHARD BOURNE**

One Letter

*Halfback*

FORT LAUDERDALE, FLORIDA

**BERT BAGGIORE**

One Letter

*Tackle*

BENLD, ILLINOIS

**ROBERT WADDLE**

One Letter

*End*

SOMERSET, KENTUCKY

**ROBERT OWENS**

One Letter

*Guard*

LOUISVILLE, KENTUCKY

**ROBERT MAY**

One Letter

*Halfback*

DANVILLE, KENTUCKY

**KELLY DEATON**

One Letter

*End*

HAZARD, KENTUCKY

**JOE SARRACCO**

One Letter

*End*

BENLD, ILLINOIS



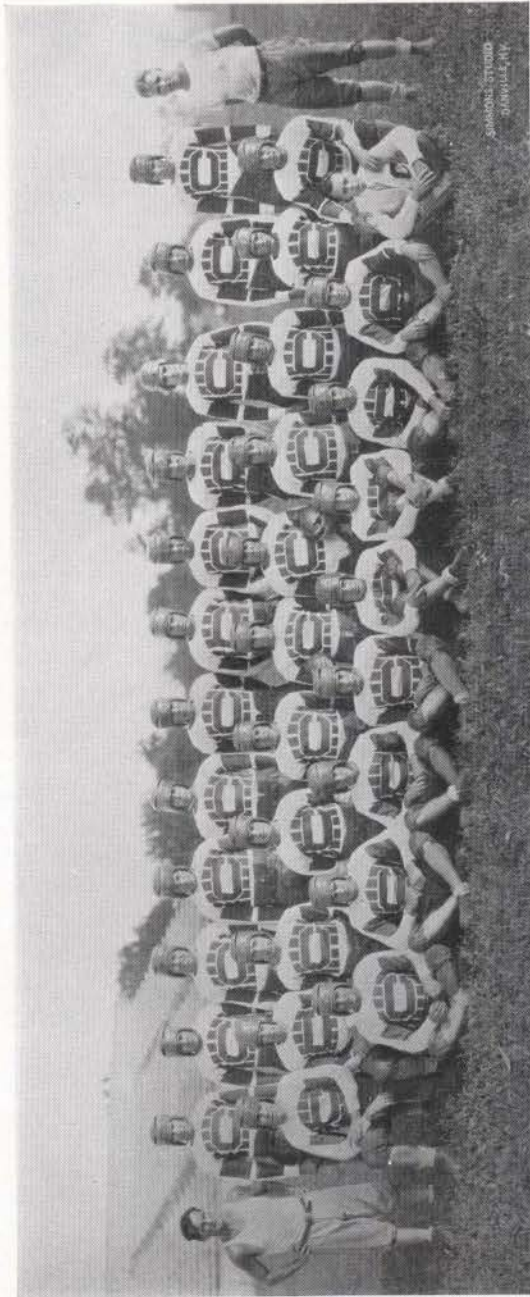

VARSITY FOOTBALL SQUAD, 1928



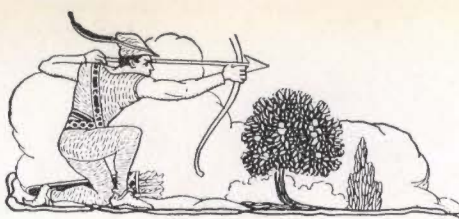

## Football Resume of 1928

From the point of view of games won and scores made, Centre College did not enjoy a successful football season, but from the standpoint of continued efforts and a never-say-die spirit against hopeless odds, the Colonels of 1928 may be compared to the wonder teams which represented the College a few years ago.

The team, composed mostly of inexperienced men and facing a too ambitious schedule, carried on nobly and deserves the commendation of all supporters.

Playing teams of such calibre as University of Missouri, St. Xavier, University of Tennessee, Vanderbilt, and University of Kentucky, we are not surprised that the travel-worn and inexperienced Colonels were not returned victorious.

The bright spot in the season for Centre supporters was the great game against the University of Kentucky in which the Colonels displayed flashes of football that gives much promise for the future. Outweighed, but never outplayed, the gold and white Gridiron Warriors threw fear into the hearts of the State backers until the last whistle.

Under the guidance of Edwin Kubale, who is to be Head Coach next year, we may expect the Colonels to find themselves and regain their lost laurels in victory after victory.



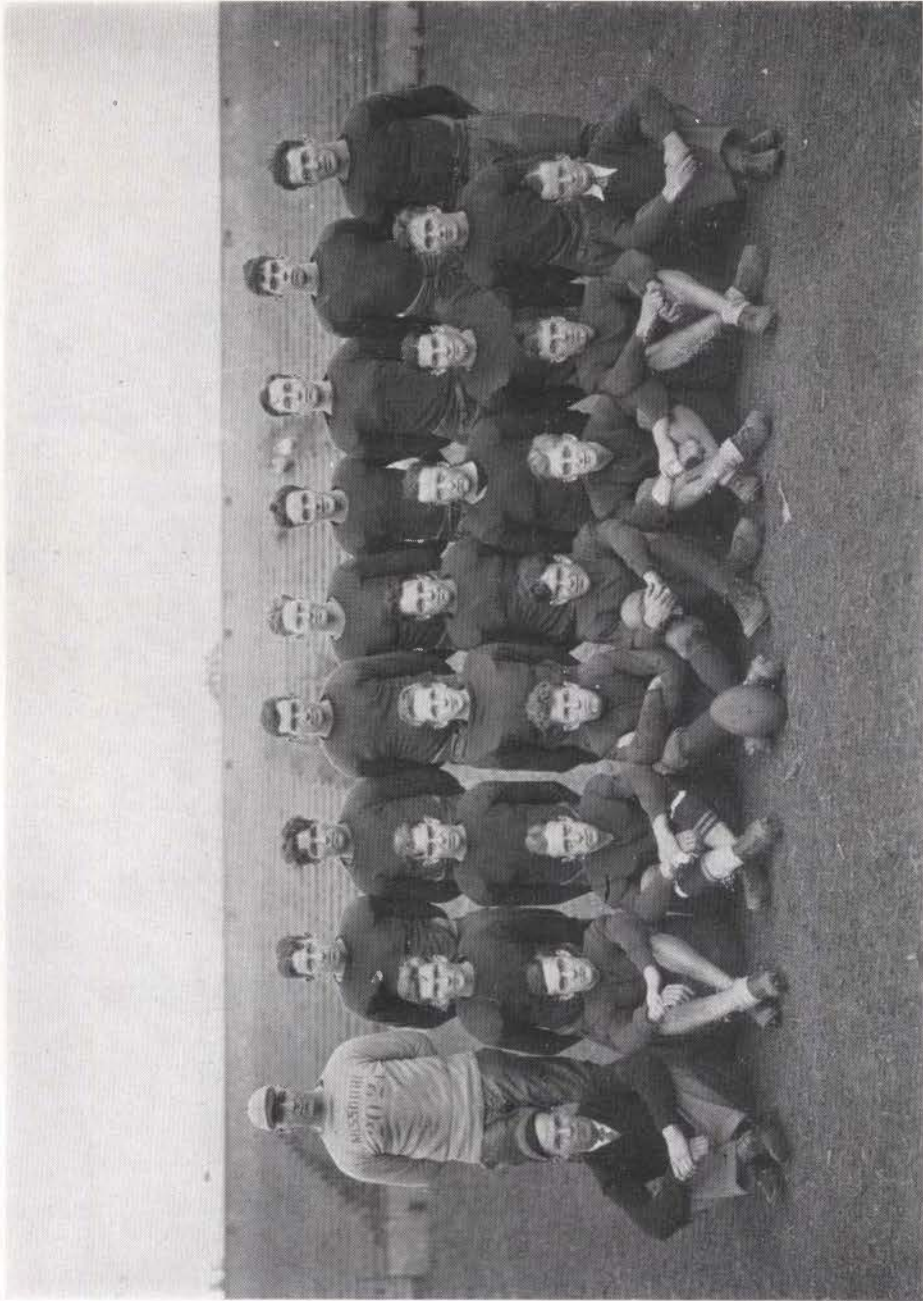

FRESHMAN FOOTBALL SQUAD



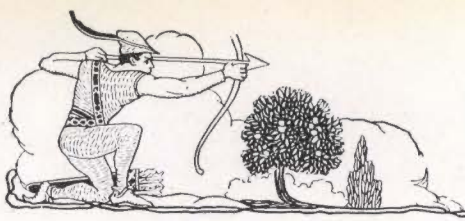

## Freshman Football

This year we saw a group of real fighters play on the Freshman team—when they were on the field they performed like real Colonels.

Even though the team should be recognized as a fighting unit we are forced to make especial mention of several individuals who distinguished themselves throughout the season and who will be valuable additions to the varsity squad next year.

In Arnica we believe that Centre has the best tackle of any freshman team in the South and we also recognize Anderson as a potentially great center. Other stars of the team are Wilson, Teniket, Ruffini, guard, halfback and end, respectively. These men, we believe, will be invaluable additions to the varsity squad of 1929.

The Lieutenants lost only one of their five scheduled games, and that game to a well-coached, break-receiving freshman team that ranked with the best in the South. One game, with Sewanee, ended in a scoreless tie on a mud-soaked field. The remaining three contests were little more than practice games for the hard-hitting, hard-battling Lieutenants.

### FRESHMAN SCORES

Centre . . . . .	43;	Wesleyan . . . . .	0
Centre . . . . .	66;	Louisville . . . . .	0
Centre . . . . .	0;	Sewanee . . . . .	0
Centre . . . . .	27;	Transylvania . . . . .	0
Centre . . . . .	14;	State . . . . .	19





+ BASKETBALL +





Varsity Basketball Squad







## Basketball, 1929

Centre College enjoyed a most successful season on the hardwood court—and though the latter part of the season failed to produce a championship team, as many followers predicted after the very auspicious beginning, the team played hard and clean ball through the last game and deserves much credit for the honors they brought the Gold and White.

The team, comprised of three Sophomores and two Seniors, played as a unit during the first eight contests, but injuries and one ineligible broke up the winning combination, and thereafter Centre was not a consistent victor.

The whole squad deserves honorable mention for their work throughout the season, but especial mention should be given to Captain Going, Bob May, Kelly Deaton, and Walter Grabruck. These boys deported themselves in the best manner possible.

With only two members of this year's basketball squad graduating, the basketball prospects at Centre for next season are the brightest in many years.

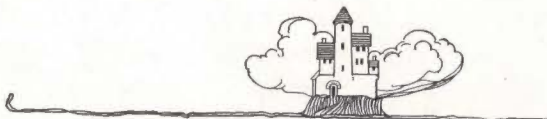

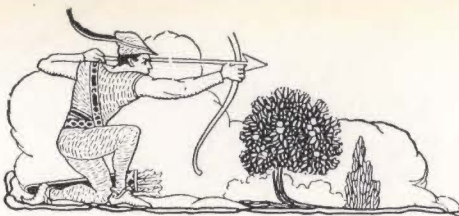

OLD CENTRE, 1929

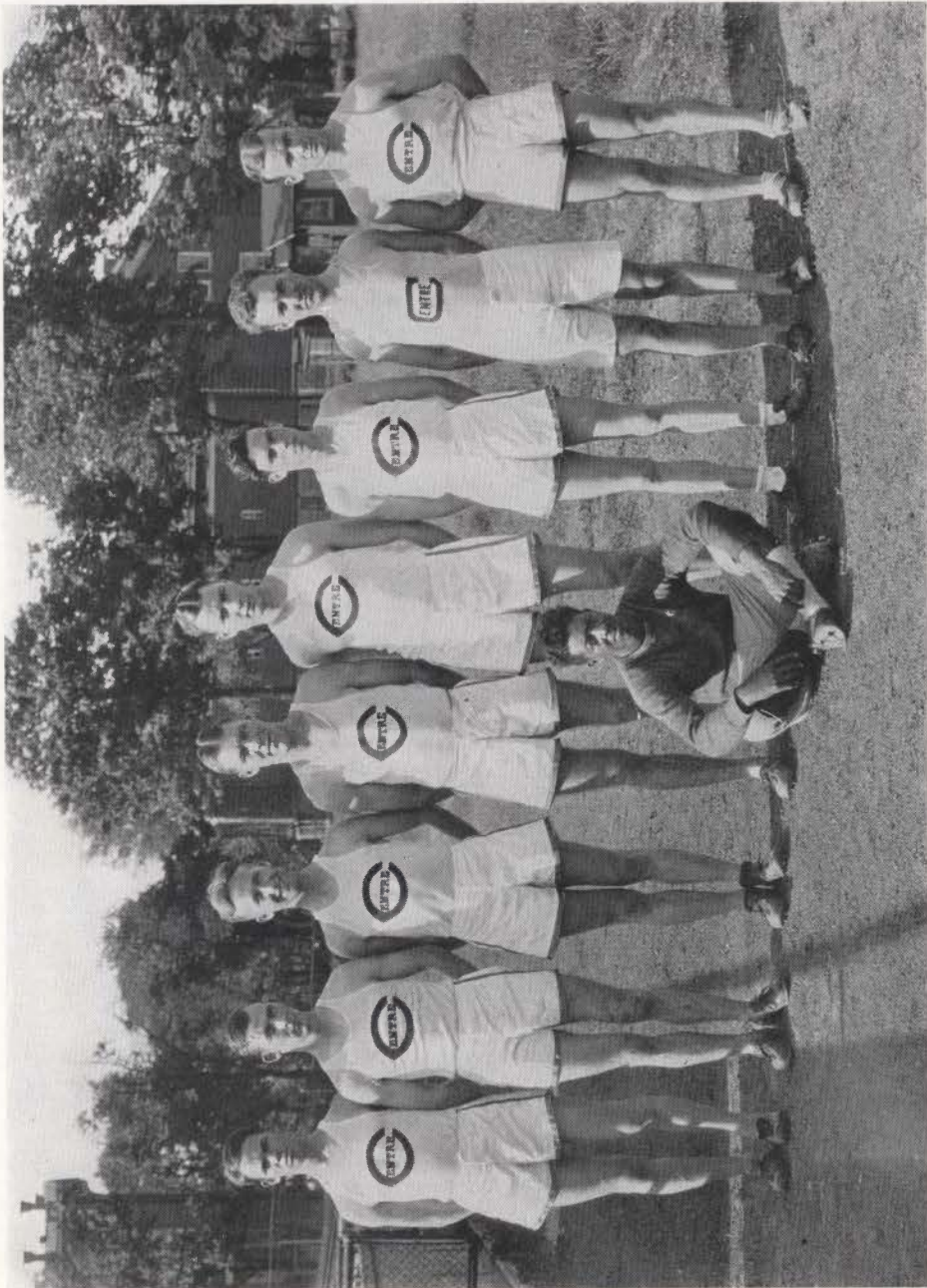

TRACK TEAM



OLD CENTRE, 1929



# Baseball

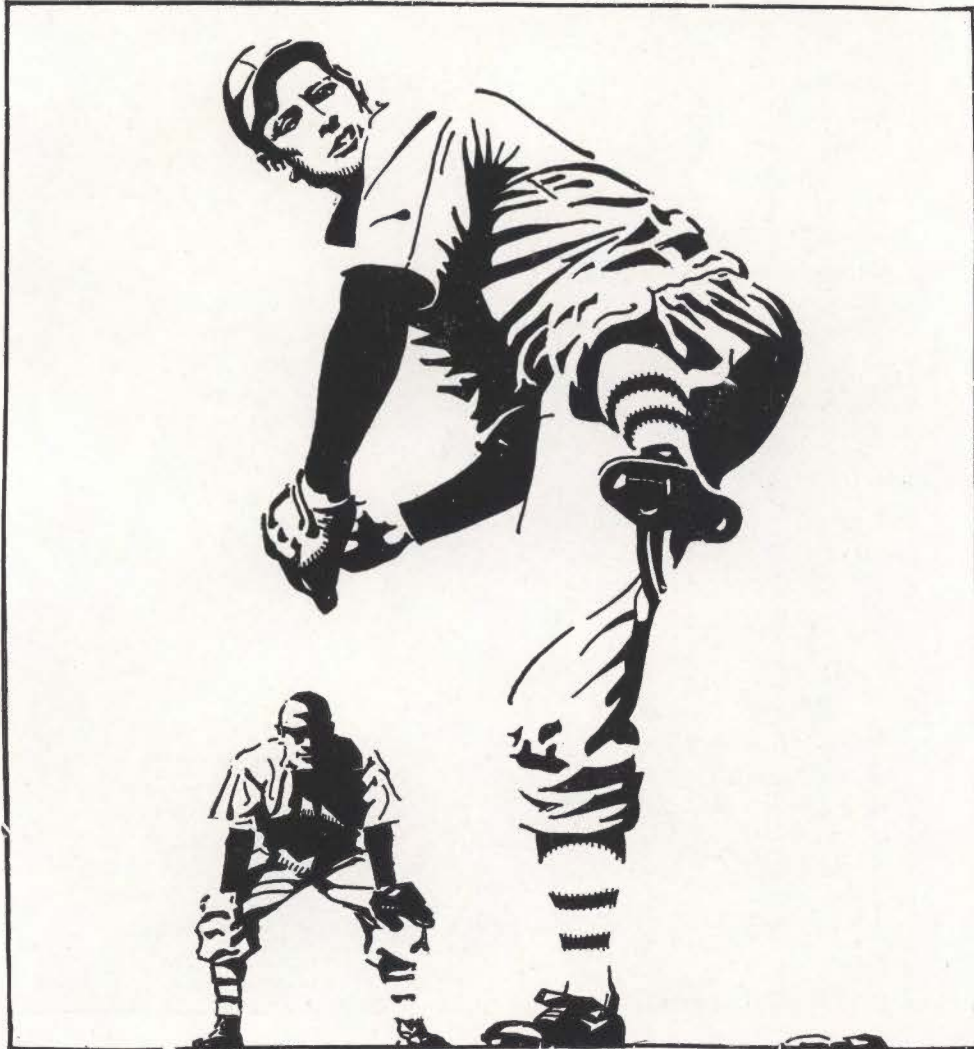



OLD CENTRE, 1929

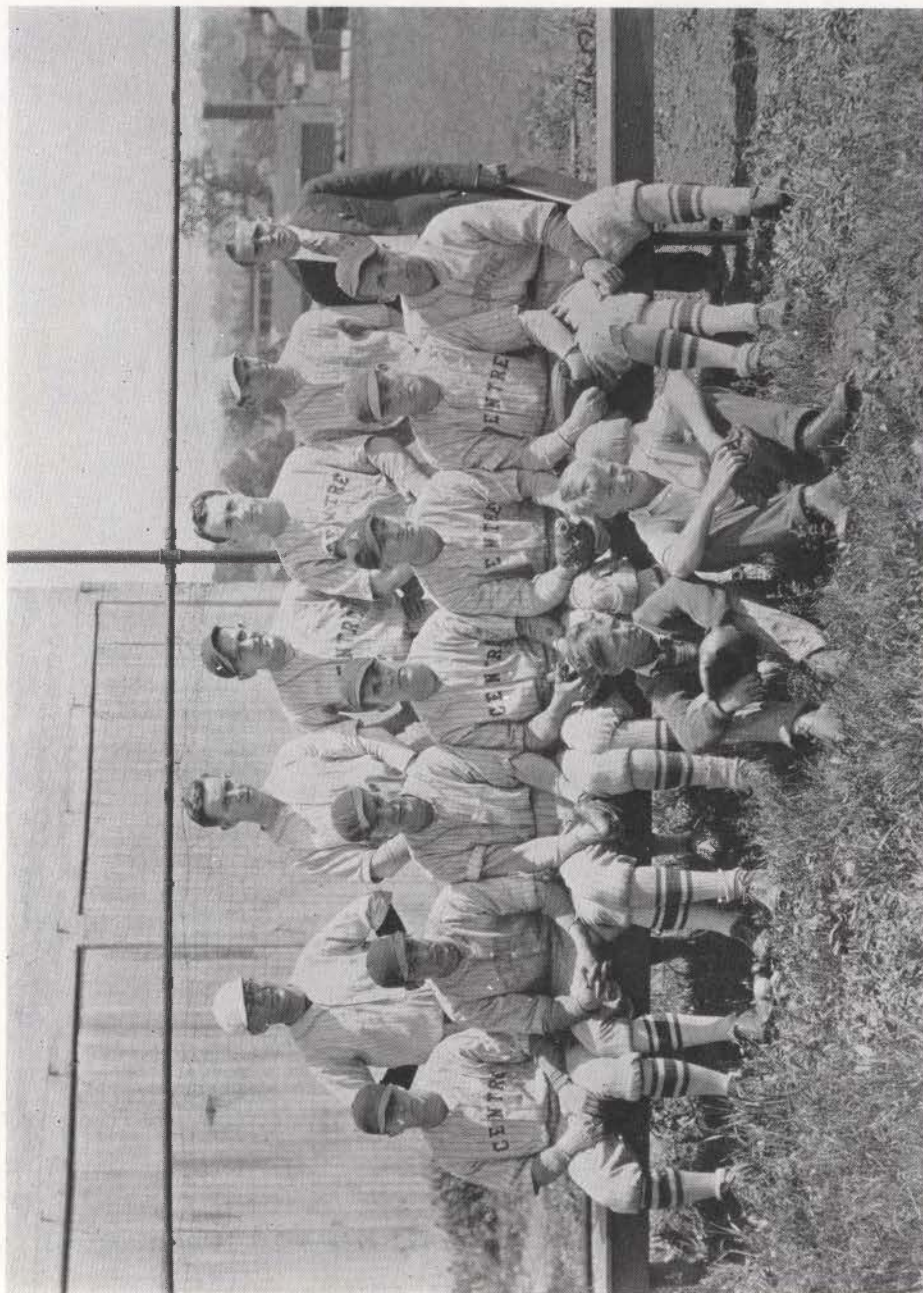

1928 BASEBALL TEAM





## Baseball, 1928

The baseball season started with but little hope for an unusual team. However, the crowd played good creditable ball all during the spring, behind the excellent pitching of George Edwards. Probably the most outstanding feature of the season was good spirit shown by the whole team. This made possible the best co-operation witnessed on a Centre diamond in a number of years.

Red Thompson, captain of the team, made a remarkable record, by playing fourteen full games and made but one error.

Taken as a whole, the Colonels had a fine fielding team, but the batting average was appallingly low.

### SCORES

Centre . . . . .	1;	Eastern Normal . . . . .	3
Centre . . . . .	0;	Kentucky . . . . .	13
Centre . . . . .	7;	Wesleyan . . . . .	6
Centre . . . . .	9;	Transylvania . . . . .	5
Centre . . . . .	1;	Eastern Normal . . . . .	4
Centre . . . . .	5;	Western Normal . . . . .	7
Centre . . . . .	4;	Western Normal . . . . .	5
Centre . . . . .	9;	Transylvania . . . . .	8
Centre . . . . .	7;	Wesleyan . . . . .	11
Centre . . . . .	0;	Kentucky . . . . .	7
Centre . . . . .	1;	Georgetown . . . . .	0
Centre . . . . .	3;	Western Normal . . . . .	4
Centre . . . . .	0;	Western Normal . . . . .	6
Centre . . . . .	7;	Georgetown . . . . .	2



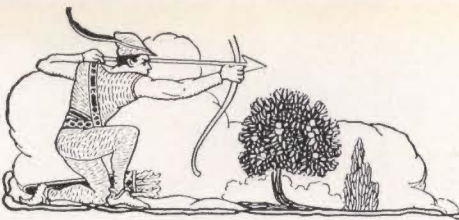

CENTRE COLLEGE QUARTETTE





# **F**raternities



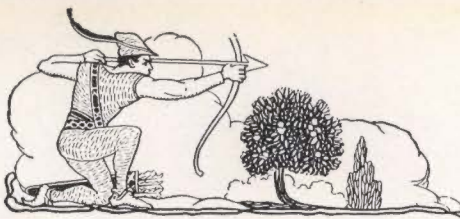

# Beta Theta Pi

Founded at Miami University, 1839

Colors: Pink and Blue

Flower: Rose

## CLASS OF 1929

GEORGE R. BROWNER . . . . .	Cincinnati, O.
W. C. CAYWOOD, JR. . . . .	Winchester, Ky.
DON. E. COOPER . . . . .	Somerset, Ky.

## CLASS OF 1930

FRANK C. HELM . . . . .	Oakland, Cal.
NORMAN W. DAKIN . . . . .	Rochester, N. Y.
E. M. SMITH . . . . .	Cleveland, O.

## CLASS OF 1931

R. F. HOPKINS . . . . .	Norwalk, Conn.
CHESTER SHEARER . . . . .	Danville, Ky.
CLINTON C. GOOCH . . . . .	Danville, Ky.
ENOS S. SWAIN . . . . .	Eminence, Ky.
DAVID P. CASTLEMAN . . . . .	New Castle, Ky.
E. PINSON . . . . .	Williamson, W. Va.
BERT BAGGIORE . . . . .	Benld, Ill.

## CLASS OF 1932

ANSEL HERNDON . . . . .	Danville, Ky.
ARTHUR CARY . . . . .	Louisville, Ky.
WILLIAM B. CAROTHERS . . . . .	Bardstown, Ky.
JAMES HUTCHINS . . . . .	Brooklyn, N. Y.
SAMUEL S. DOTY . . . . .	Geneva, Ill.
ROY FAULCONER . . . . .	Lancaster, Ky.
ALFRED HURT . . . . .	Cleveland, O.

## FRATER IN FACULTATE

PROFESSOR BEAR

## FRATRES IN URBE

H. L. BRIGGS  
M. A. LEE  
R. G. EVANS



















W. W. DURHAM  
W. V. RICHARDSON

W. S. GLORE  
C. A. HUGELY  
J. R. LETCHER







					
					
		28		28	
					
					
					



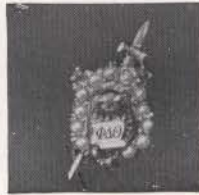

# Phi Delta Theta

*Founded at Miami University, 1848*

*Colors: Azure and White*

*Flower: White Carnation*

## CLASS OF 1929

WILLARD IGLEHART . . . . .	Elizabethtown, Ky.
LESLIE LONG . . . . .	Louisville, Ky.
ROBERT G. MCMURTRY . . . . .	Elizabethtown, Ky.
SUTTON ALEXANDER . . . . .	Charlotte, N. C.
ROBERT M. HARRIS . . . . .	Elizabethtown, Ky.

## CLASS OF 1930

H. S. RODMAN . . . . .	New Haven, Conn.
JACK BOSLEY . . . . .	Danville, Ky.
CHARLES CALDWELL . . . . .	Danville, Ky.

## CLASS OF 1931

CLEM BINNINGER . . . . .	Frankfort, Ky.
MASON SCHOOLFIELD . . . . .	Frankfort, Ky.
ZACK SCHOOLFIELD . . . . .	Frankfort, Ky.
RICHARD CAYWOOD . . . . .	North Middletown, Ky.
JAMES WILSON . . . . .	Cynthiana, Ky.
GEORGE YOUNG . . . . .	Owensville, Ky.

## CLASS OF 1932

GAULT ROBERTSON . . . . .	Danville, Ky.
MARK WILLIAMS . . . . .	Ashland, Ky.
CRESTON LYNN . . . . .	Danville, Ky.
JOHN FOREST . . . . .	Elizabethtown, Ky.
JAMES B. DENNY . . . . .	Lancaster, Ky.
GWINN BRADSHAW . . . . .	Burnside, Ky.
HENRY TAYLOR . . . . .	Detroit, Mich.

## FRATER IN FACULTATE

PROFESSOR JOHNSON



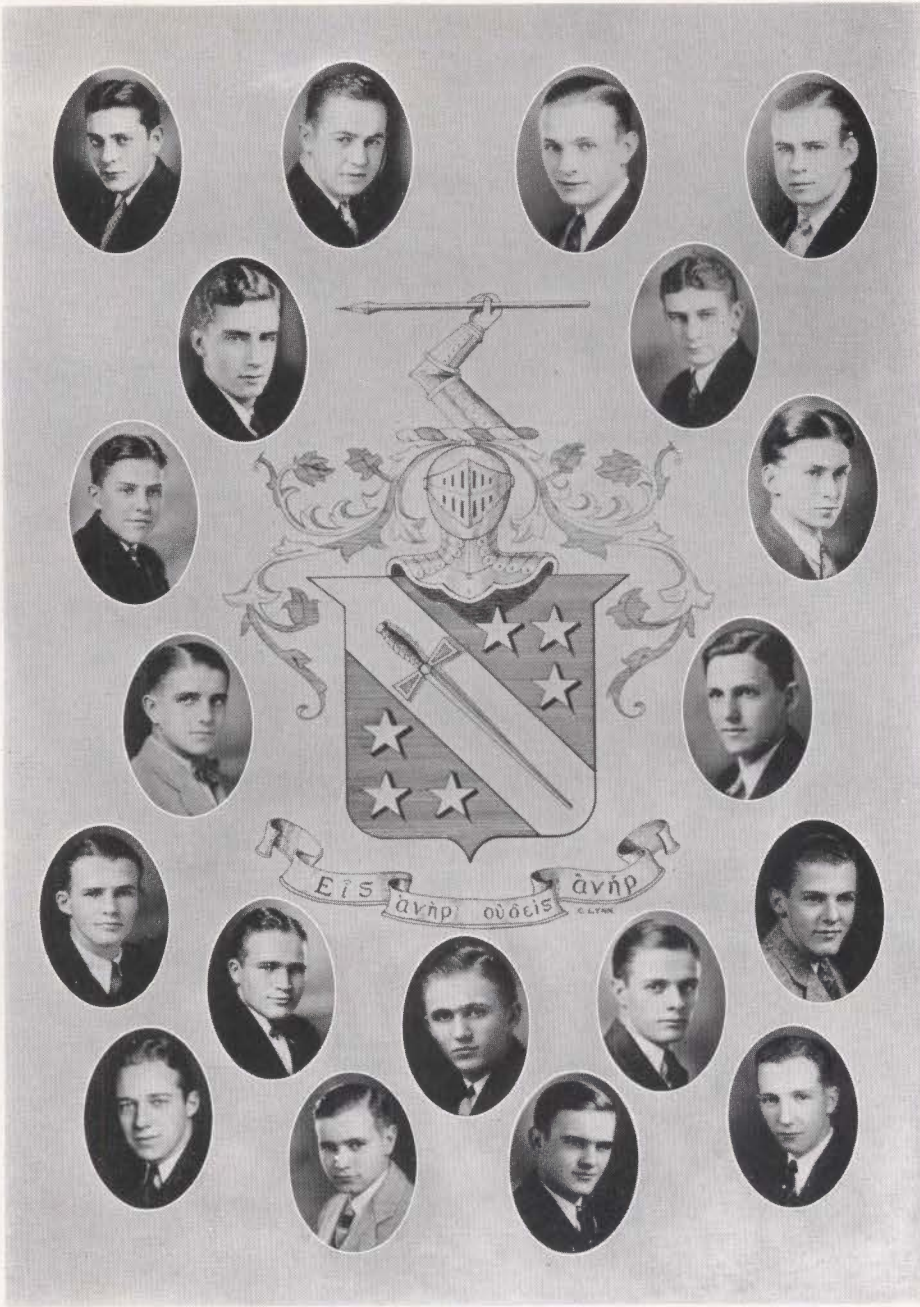

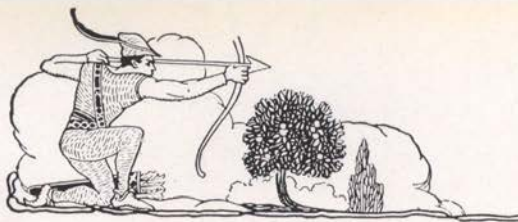

## Sigma Chi

Founded at Miami University, 1855

Colors: Blue and Gold

Flower: White Rose

### CLASS OF 1929

ALEX RUDY OVERSHINER . . . . .	Hopkinsville, Ky.
WILLIAM ORIE WARE . . . . .	Covington, Ky.
KENNETH PECK . . . . .	Wichita, Kan.

### CLASS OF 1930

J. GARNETT COOK . . . . .	Louisville, Ky.
CLIFFORD EMERY CLARK, JR. . . . .	Anchorage, Ky.
JOE TILDEN ORENDORF . . . . .	Bowling Green, Ky.

### CLASS OF 1931

DELOS WICKENS . . . . .	Rochester, N. Y.
VALLANCE WICKENS . . . . .	Rochester, N. Y.
JOHN T. MILBURN . . . . .	Covington, Ky.
J. RISK MEEK . . . . .	Covington, Ky.
RALPH G. WACHS . . . . .	Covington, Ky.
ROBERT BRUCE WADDELL . . . . .	Somerset, Ky.
PRESTON WHITE . . . . .	Cadiz, Ky.
KERMIT BRIGANCE . . . . .	Franklin, Ky.

### CLASS OF 1932

WILLIAM GOETTEL . . . . .	Rochester, N. Y.
PAUL DONEGHY . . . . .	Kansas City, Mo.
VICTOR R. IRION . . . . .	Monesson, Pa.
BOND WINSTON . . . . .	Louisville, Ky.
ALLEN GOODLOE . . . . .	Minneapolis, Minn.
CHARLES W. MILNER . . . . .	Louisville, Ky.
GEORGE WINTER . . . . .	Niles, Mich.
WISNER A. GALBRAITH . . . . .	Pontiac, Mich.

### FRATRES IN FACULTATE

DEAN FRANK L. RAINEY

DR. POWELL CHEEK

### FRATRES IN URBE

AUGUSTINE ROGERS  
 FRANCIS CHEEK  
 W. F. DELONG  
 NICHOLAS MCDOWELL  
 MILTON J. DURHAM  
 R. E. GLORE  
 VERGIL REED  
 GRANVILLE CECIL

NELSON RODES  
 ADD LANIER  
 SCOTT GLORE  
 ROBERT GLORE  
 SAMUEL CHEEK  
 JAMES SALLEE  
 J. S. VANWINKLE  
 E. P. CURRY  
 THOMAS JACKSON

E. C. NEWLIN  
 CAL SMITH  
 CLIFTON RODES  
 GUY HUNDLEY  
 CALVIN FACKLER  
 GEORGE W. RUE  
 M. M. ALLEN  
 DUDLEY BRYANT

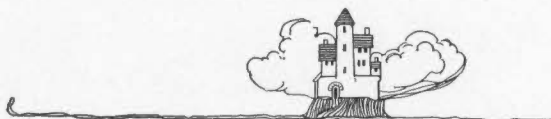

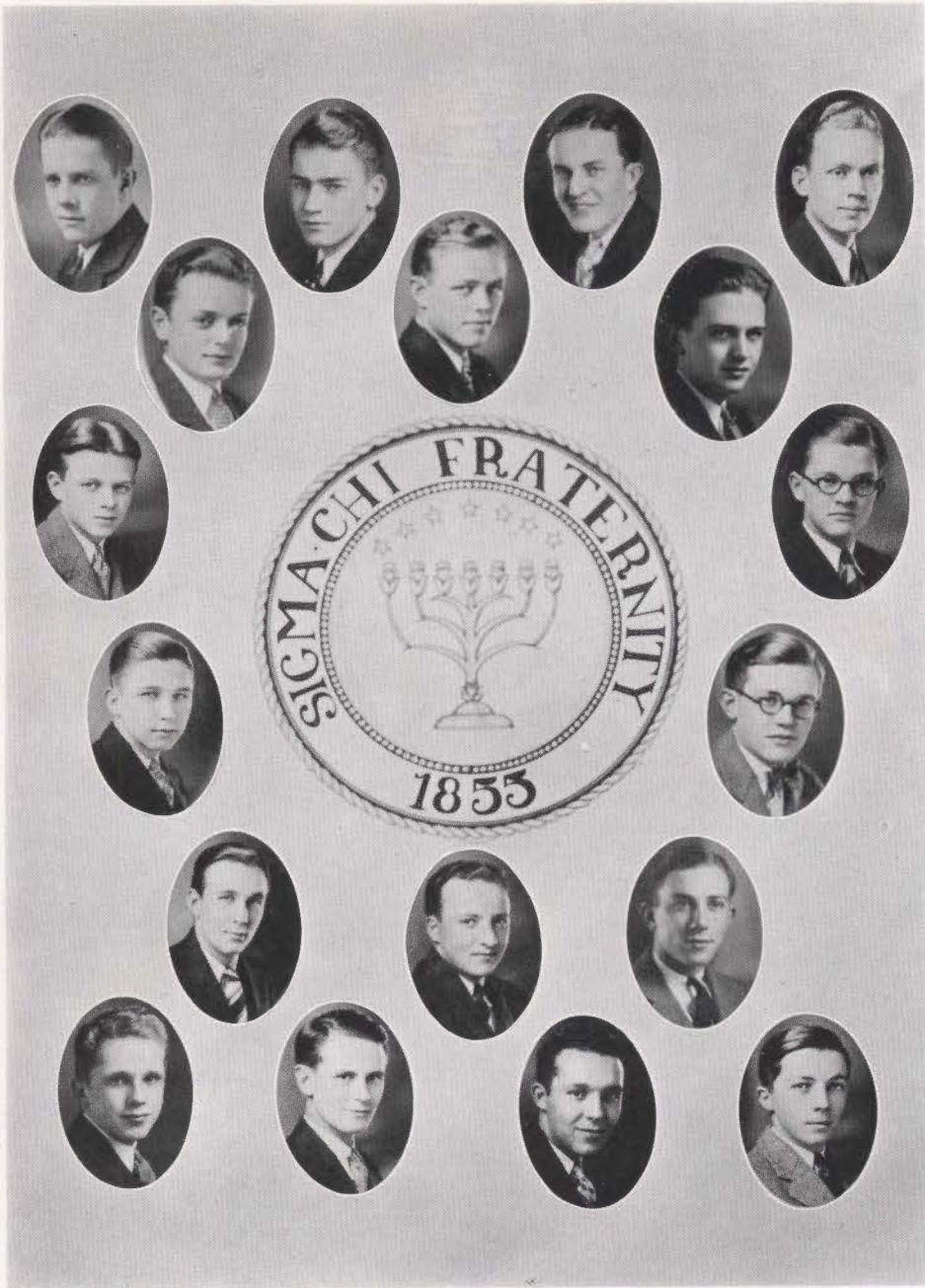

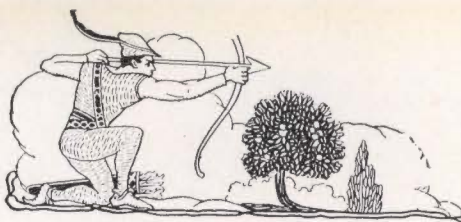

## Sigma Alpha Epsilon

*Founded at the University of Alabama, 1856*

*Colors: Purple and Gold*

*Flower: Violet*

### CLASS OF 1929

FRED E. UDLOCK . . . . .	Denver, Colo.
WESLEY RANDALL . . . . .	New Brunswick, N. J.
JAMES W. BERRYMAN . . . . .	Ashland, Kan.
CURTIS BOTTOM . . . . .	Mackville, Ky.
OLIVER KELLY . . . . .	Lebanon, Ky.
DAVID J. NEWBERN . . . . .	Marianna, Ark.

### CLASS OF 1930

EARL STALEY . . . . .	Chicago, Ill.
CHARLES GROFF . . . . .	Charleston, W. Va.
MARVIN VARNEY . . . . .	Williamson, W. Va.
WINSTON HUSSEY . . . . .	Louisville, Ky.

### CLASS OF 1931

DALPH CREAL . . . . .	Hodgensville, Ky.
HENRY P. KINCAID . . . . .	Danville, Ky.
MARION KLUTEY . . . . .	Henderson, Ky.
WILMER SMITH . . . . .	Danville, Ky.
HOUSTON WOOD . . . . .	Maysville, Ky.

### CLASS OF 1932

S. B. SANDERS . . . . .	Lancaster, Ky.
MARVIN THOMPSON . . . . .	Mackville, Ky.
WILLIAM J. CONWAY . . . . .	Henderson, Ky.
WILLIAM E. CLAY . . . . .	Henderson, Ky.
JAMES CLAY . . . . .	Danville, Ky.
HENRY WILSON . . . . .	Ashland, Kan.
NEAL B. MIMS . . . . .	Morristown, Tenn.
ROBERT FORD . . . . .	Owenton, Ky.
PETE GROFF . . . . .	Charleston, W. Va.

### FRATRES IN FACULTATE

PROFESSOR ALEXANDER

PROFESSOR COOK

### FRATRES IN URBE

S. E. CLAY  
J. T. GENTRY

M. S. McDOWELL  
S. B. McDOWELL

J. W. DANIELS  
R. H. STOUT

J. B. STONE  
W. P. CALDWELL





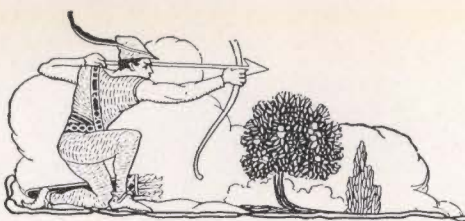

# Kappa Alpha

(Southern)

*Founded at Washington and Lee University, 1865*

*Colors: Crimson and Gold*

*Flowers: Magnolia and Red Rose*

*Motto: "Dieu et Les Dames"*

## CLASS OF 1929

- THOMAS LOYD CLARKSON . . . . . Lebanon, Ky.
- RAYMOND BLAIR . . . . . Ashland, Ky.

## CLASS OF 1930

- WILLIAM H. MARTIN . . . . . Carlisle, Ky.
- RICHARD FOLEY . . . . . Danville, Ky.

## CLASS OF 1931

- HENRY COLEMAN . . . . . Lexington, Ky.
- HUGH DAVIS NOE . . . . . Stanford, Ky.
- DAVID K. FARMER . . . . . Beuchel, Ky.
- LOUIS J. LINNEY . . . . . Danville, Ky.
- JAMES L. PRICE . . . . . Springfield, Ky.

## CLASS OF 1932

- ALFRED HOLMAN . . . . . Cincinnati, O.
- LYTLE CHAMBERS . . . . . Brooklyn, N. Y.
- RICHARD BOURNE . . . . . Fort Lauderdale, Fla.
- ADAM WALKER . . . . . Stanford, Ky.

## FRATER IN FACULTATE

PROFESSOR JAMES R. STERRETT

## FRATRES IN URBE

WILLIAM LAWWILL  
JONATHON B. NICHOLS

CHARLES K. HAYS  
JAMES P. TRIBBLE

DR. CHARLES B. KOBERT  
CARLISLE NICHOLS







A central graphic on a light gray background. At the top center is a crest featuring a shield with a cross and the letters 'K.A.' inside. Above the shield is a crown-like element with radiating lines. Below the shield is a banner with the word 'HONOR'. The crest is flanked by two lions. Surrounding the crest are ten oval portraits of young men, arranged in two columns of five. Below the crest, the years '28' and '29' are written in a large, bold, serif font, separated by a decorative flourish.



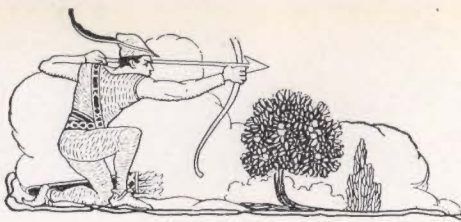

### Delta Kappa Epsilon

*Founded at Yale University, 1844*

*Colors: Old Gold, Crimson, and Blue*

*Flower: Carnation*

#### CLASS OF 1929

- E. GOLLADAY LAMOTTE . . . . . Hopkinsville, Ky.
- CARROLL C. O'REAR . . . . . Mt. Sterling, Ky.

#### CLASS OF 1930

- THOMAS B. PEACOCK . . . . . New York City, N. Y.
- WILLIAM W. SMITH . . . . . Rochester, N. Y.

#### CLASS OF 1932

- GUS FOWLER . . . . . Paducah, Ky.
- GEORGE BUCH RODMAN . . . . . Frankfort, Ky.
- JAMES GARNETT . . . . . Louisville, Ky.
- CHARLES V. BUSCH . . . . . Buffalo, N. Y.
- JOHN L. DAWSON . . . . . Louisville, Ky.

#### FRATRES IN URBE

- MORRIS J. FARRIS
- J. Y. HARLAN
- FRED O. MARSH
- W. H. JOHNSON





E.G. LA MOTTE



C.C. O'LEARY



RICHARD BUSCH



W.W. SMITH



J.M. PETTISON



28

29



TOM PEACOCK



GUS FOWLER



G.B. ROGMAN



JAS. GARNETT JR.



E.V. BUSCH JR.



JOHN L. DAWSON



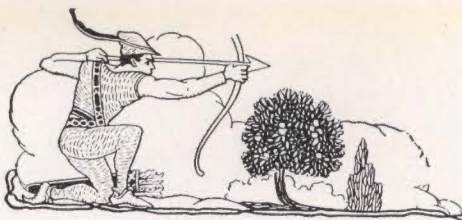

# Phi Kappa Tau

*Founded at Miami University, 1906*

*Colors: Harvard Red and Old Gold*

*Flower: Red Carnation*

## CLASS OF 1929

LOUIS HUNTER BYERS . . . . .	Cleveland, Okla.
WATSON CAUDILL . . . . .	Blacky, Ky.
GEORGE R. COE . . . . .	Erlanger, Ky.
JAMES GOING . . . . .	Topeka, Kan.
MASON KNUCKLES . . . . .	Hazard, Kv.
KELLY DEATON . . . . .	Hazard, Ky.
PAUL O'NEIL . . . . .	Homestead, Pa.

## CLASS OF 1930

ARCH B. CAUDILL . . . . .	Hazard, Ky.
DENNIS CAUDILL . . . . .	Hazard, Ky.
SOL FELD . . . . .	Paris, Ky.
EUGENE LOWREY . . . . .	Elizabeth, N. J.
HERBERT MEYER . . . . .	Louisville, Ky.
LYMAN PENN . . . . .	Midway, Ky.

## CLASS OF 1931

TED BOYLE . . . . .	Virden, Ill.
TELFORD CHARD . . . . .	New Castle, Ind.
WALTER GRABRUCK . . . . .	Staunton, Ill.
PARVEY HILL . . . . .	Cincinnati, O.
ROBERT MAY . . . . .	Danville, Ky.
CLAUDE LANE . . . . .	Frankfort, Ky.

## CLASS OF 1932

GEORGE FLEMING . . . . .	Philadelphia, Pa.
E. G. GUTTERY . . . . .	Danville, Ky.
LAWRENCE HOLT . . . . .	Louisville, Ky.
JOHN STONE MEIER . . . . .	Danville, Ky.

## FRATRES IN URBE

C. D. COGAR                      R. C. FORD                      C. B. ARNOLD                      A. P. RUE



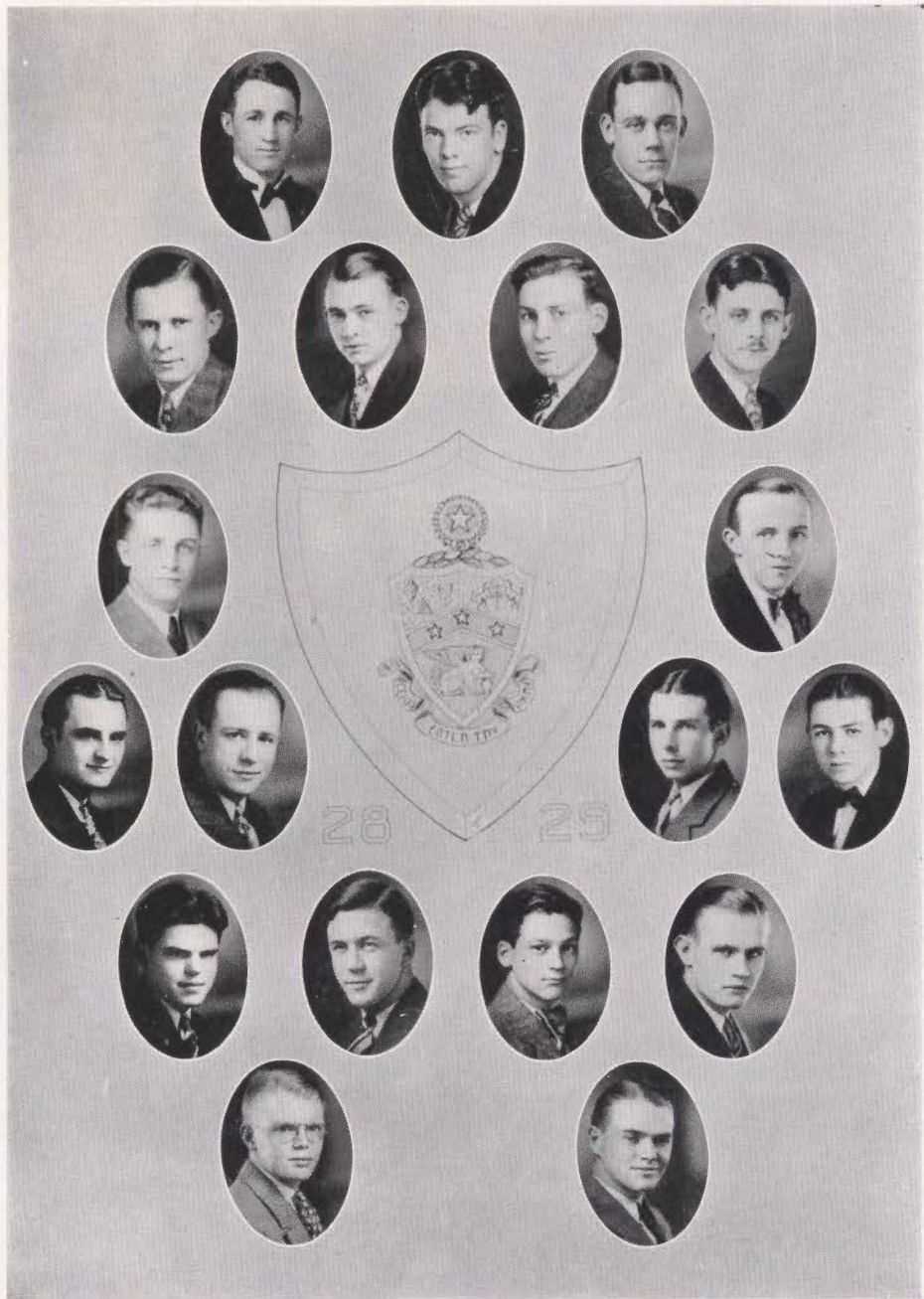

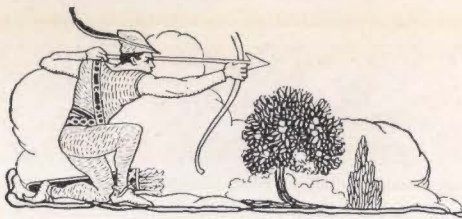

**W**HEN Greek meets Greek, no matter where or when,  
They forge a chain, the fellowship of men—  
Too strong or true for word of tongue or pen;  
Knowing that each has been a chosen man,  
Knowing that each is scion of a clan,  
Though each has worshipped at an alien shrine,  
Back in the dear old days of Auld Lang Syne.

When Greek meets Greek, it is no matter where  
The Stranger comes from, we are welcome there—  
Although our badge be cross, or shield, or square.  
For hearts beat ever high and handclasps true,  
Though Sigma Chi be he, or Sigma Nu,  
Phi Delt, Phi Gam, or Deke:  
And college dreams that bless and sometimes burn,  
Like half-forgotten memories return,  
When Greek meets Greek.



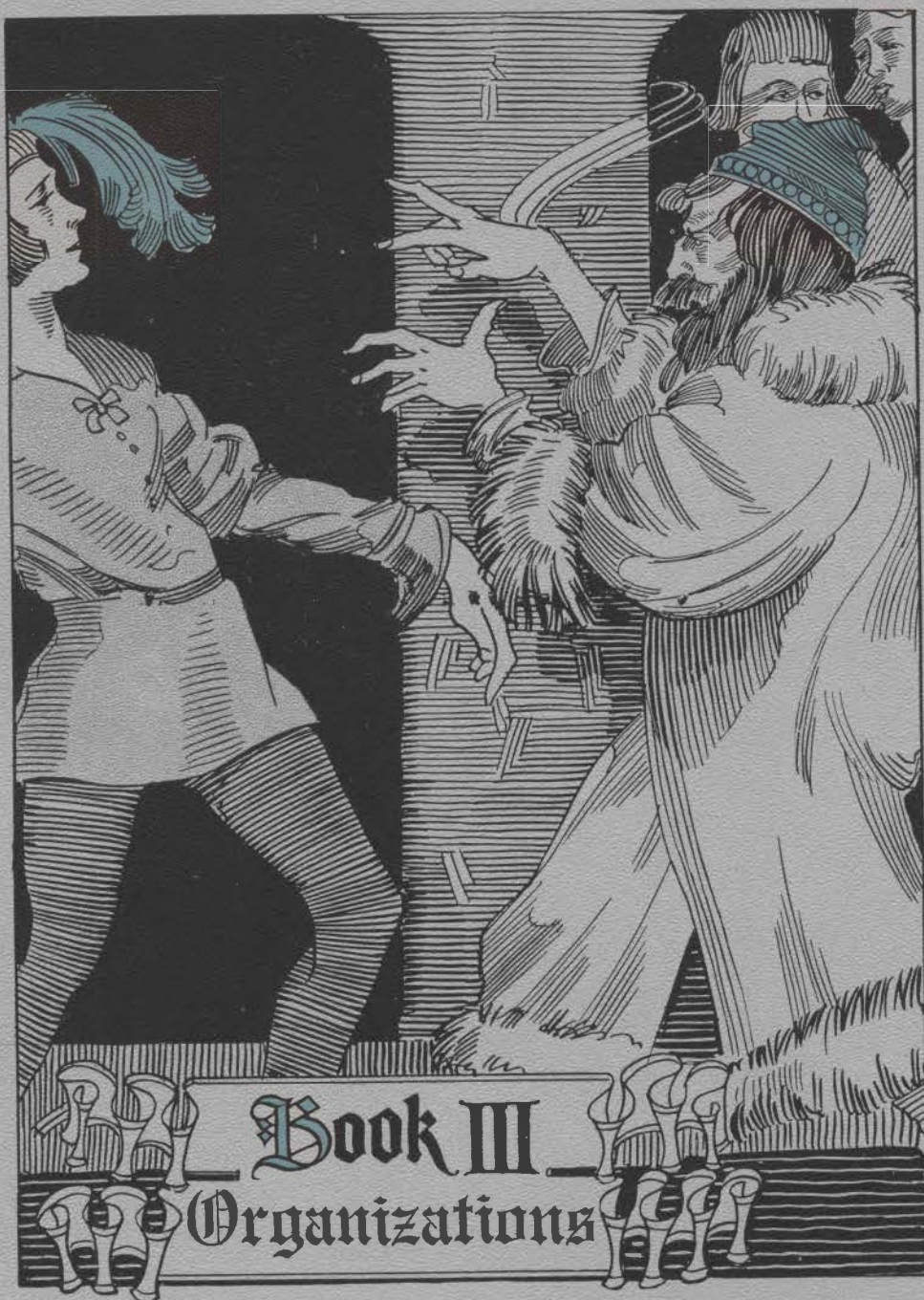

Book III  
Organizations







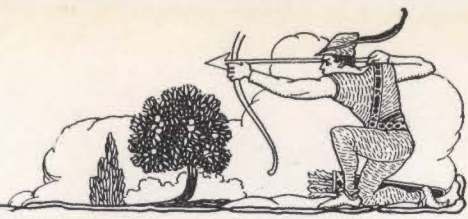

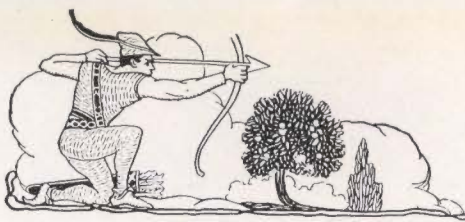

OLD CENTRE, 1929





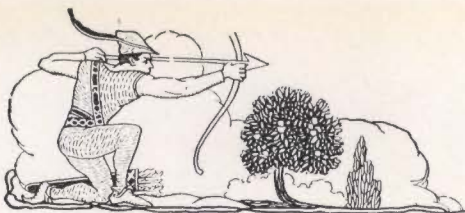

A central emblem for the Science Club. It features a large triangle with a grid pattern. Inside the triangle, from top to bottom, are the Greek letter Phi ( $\Phi$ ), a skull, a gear, an eye, and the letters 'B' and 'X' on either side of a central symbol. Above the triangle is a circular ring, and below it is a vertical pin. A banner wraps around the base of the pin, containing the text 'SCIENCE CLUB' and '28-29'. Ten oval portraits of young men are arranged around the emblem: two at the top, two on the left side, two on the right side, and three at the bottom.

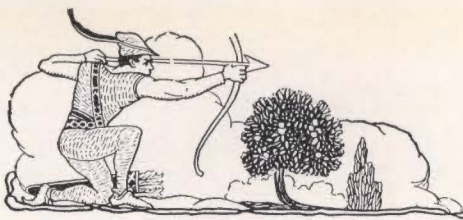

A central graphic featuring the text "SOCIAL COMMITTEE" in a serif font. The word "SOCIAL" is positioned above a central illustration of a woman's head with curly hair, and "COMMITTEE" is positioned below it. Surrounding this central text and illustration are ten oval-shaped black and white portraits of young men, arranged in a circular pattern. The portraits are of various young men, some with mustaches, all dressed in formal attire like suits and ties.



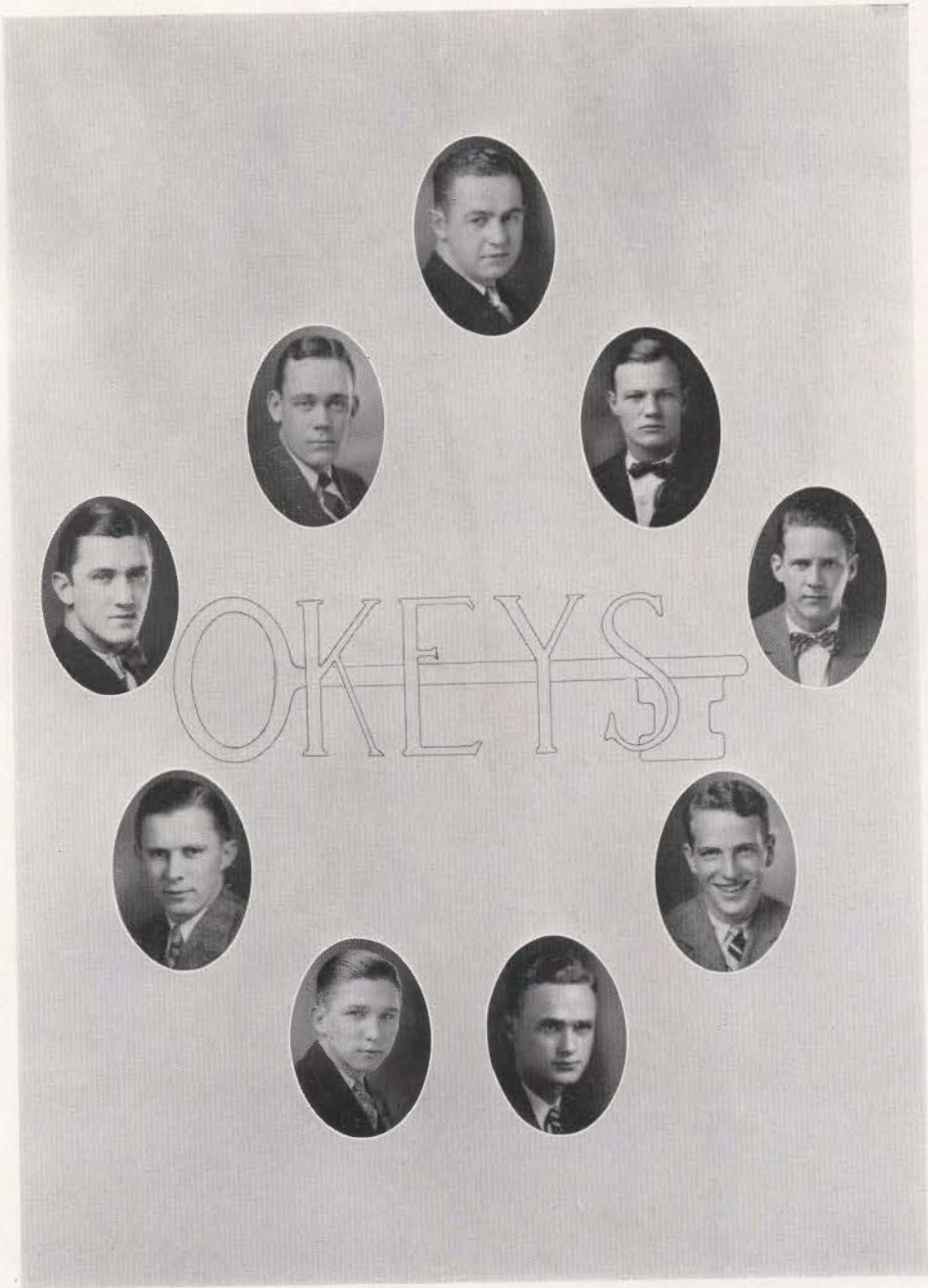

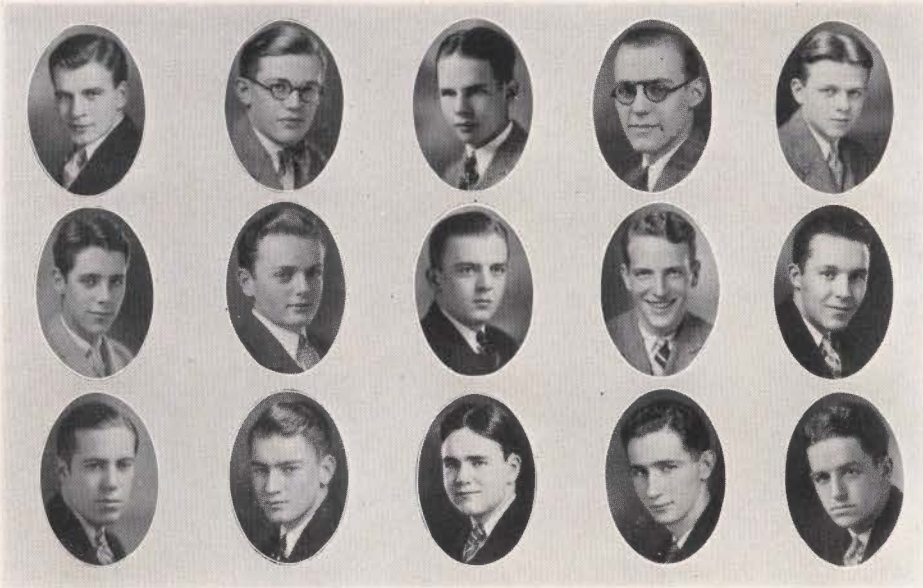
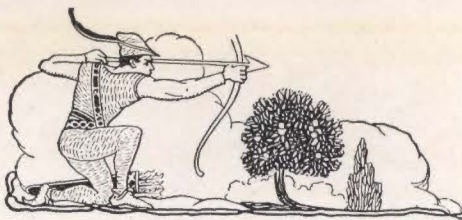

ENGLISH CLUB



INTERNATIONAL RELATIONS CLUB

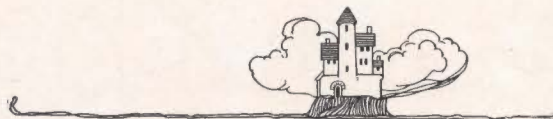



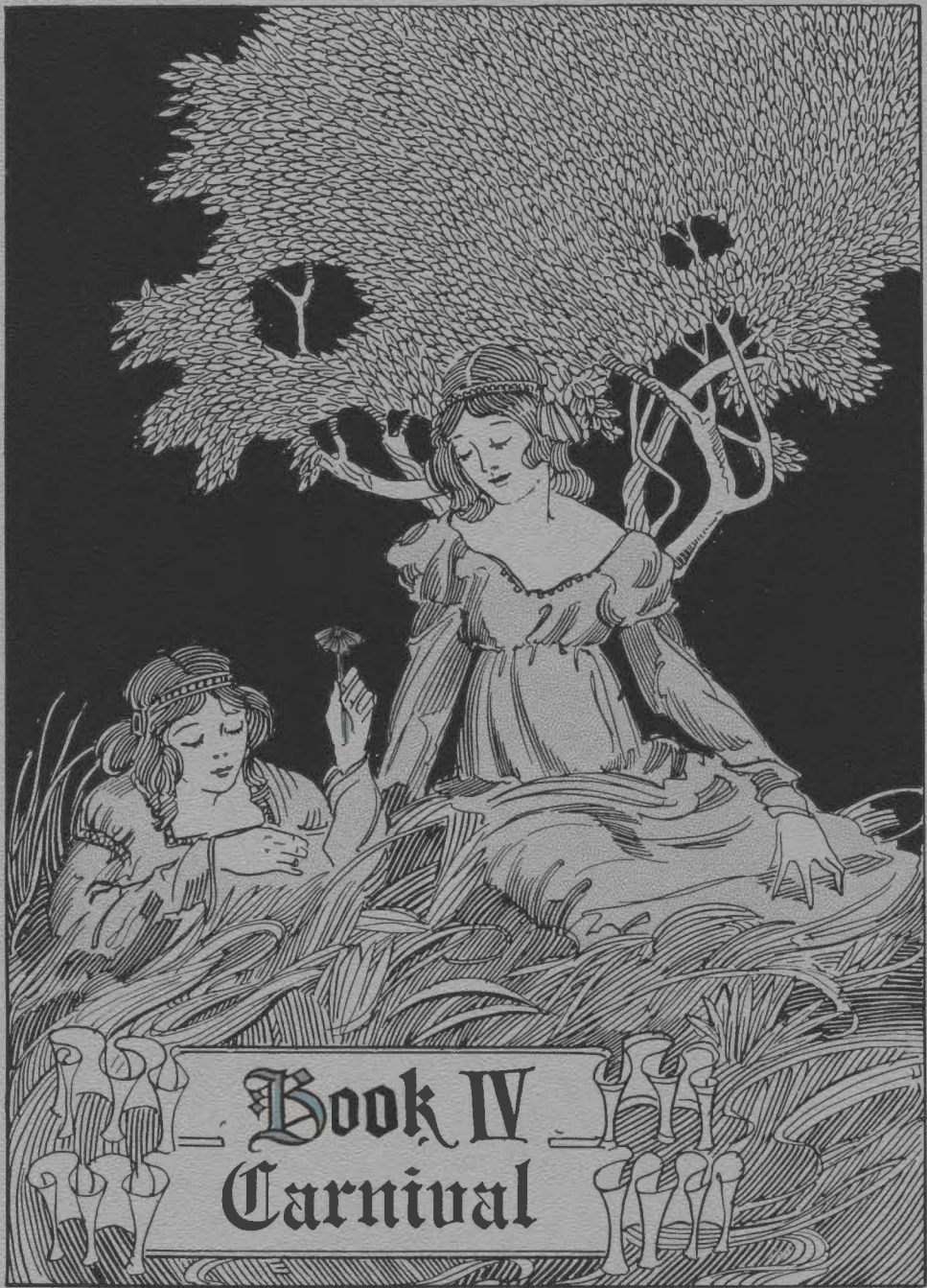

Book IV  
Carnival





SUTTON ALEXANDER  
*King of Carnival*



MARY McROBERTS NEAL  
*Queen of Carnival*



## A Word About Fraternities

---

### PHI KAPPA TAU

*Founded:* Yes, we were. Nothing can be done about it now.

*Types Preferred:* Anyone who hasn't brains enough to keep away.

Exclusively exclusive. We absolutely deny the statement that we ever refused anyone a bid. Our motto is, "In numbers there is strength"—even if the strength is in odor.

We take great pride in keeping alive old Kentucky customs. The famous Knuckles-Going feud will go down in the history of Phi Kappa Tau.

Athletically, we are the last word, too, and we have an excellent chance of landing the Cheer Leading job now that Caywood is writing love lyrics. Join us and make your nightmares come true.

---

### DELTA KAPPA EPSILON

*Founded:* Somewhere up East.

*Song:* "One Keg of Beer for the Four of Us."

*Favorite Odor:* Moist corks.

Probably one reason why we are still at Centre is because our national fraternity has never heard of this chapter. Due to our successful rushing season last fall we now rate second (from the bottom) in our national list of chapters.

With a few more transfers "deah ole Iota" might keep alive for another year longer—but we doubt it.





## PHI DELTA THETA

*Founded:* Not yet, but soon.

*Types Preferred:* It doesn't matter, we never get them.

We are the original rough and ready boys, always ready for a fight, preferably among ourselves, but we accommodate outsiders.

As politicians, we are the original Tammany Hall. If "King" Sut Alexander comes back next year we expect to run him for President of the College, Official Bouncer of College Functions, or something equally as important.

---

## SIGMA CHI

*Founded:* At Beaumont Inn.

*Song:* "I Love Old Sigma Chi."

*Type Preferred:* The Sigma Chi type.

We are the original college cut-ups. If you don't believe it, ask us. Well, boys will be boys. We have never held a class office, but this next year looks promising—Brother John Henry, our house boy, is running for Janitor of the College.

We got exclusive this year and only took in half the Freshman Class—the other half knew better. There's nothing very good about us, so we won't waste any more space here.

---

## KAPPA ALPHA

*Founded, found, foundered, or what have you?*

*Types Preferred:* Intellectualists and athletes.

*Campus Representative:* Billy Martin.

*Favorite Odor:* Jasmine and perspiration.

We are not nearly as bad as we look—we couldn't be. But really we have good hearts; if you don't believe, take a ride on Moco Noe's motorcycle.

With our beautiful estate on Lexington Avenue now open, our two good boys, Tiger and Billy, offer an open hand and an empty pocket to all entrants in Centre. Hop on the band-wagon and be a "Southern Gentleman."



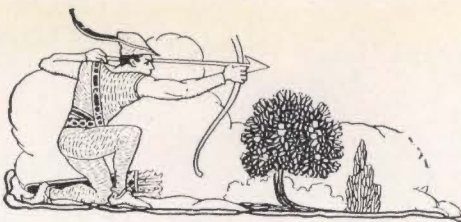

OLD CENTRE, 1929

## BETA THETA PI

*Founded:* At some time or *odor* by Pegassus.

*Song:* "Horse, Keep Your Tail Up."

*Type Preferred:* Stud quadruped.

*Favorite Drink:* Stagnant water.

The reason we are such a select crowd is that we don't want to associate with anyone who call themselves "gentlemen." We have Castleman, of whom we are justly proud, because he is a thoroughbred; in fact, the best five gaiter we have. The Brothers Dakin and Smith received the distinct honor of being invited to model in the Danville Livery Stable Style Show. Join us and learn the sport of kings.

---

## SIGMA ALPHA EPSILON

*Founded:* Possibly.

*Favorite Odor:* Aroma of halitosis.

*Types Preferred:* Ex-Sigma Chi pledges.

*Song:* "I Can't Get the One I Want."

Our chief claim to fame is Moco Staley, who, we predict, will soon take the place of William Randolph Hearst, and keep alive his journalistic policies—he has done much along this line at Centre.

The advantage of being in our club is that we have a chapter everywhere. Tell all your friends and relatives about our new plan of conservative expansion, and write to the national office for an S. A. E. charter. A prize in every package. Join our lodge. We are as exclusive as B. P. O. E.



OLD CENTRE, 1929



1819

1929

## CENTRE COLLEGE

SALUTES ITS STUDENTS AND ALUMNI AND  
WISHES EVERYONE SUCCESS  
AND HAPPINESS

*Remember the Record:*

- 26 College Presidents
- 98 College Professors
- 37 Congressmen
- 8 United States Senators
- 10 Governors
- 2 Vice-Presidents of the United States
- 1 Justice of the Supreme Court
- 52 Judges in State and Federal Courts of Record
- 6 Moderators of the General Assembly, Presbyterian Church
- 89 Editors
- 300 Ministers of the Gospel

And a host of other successful men in business and professional life.

WE TRAIN FOR LEADERSHIP AND EQUIP FOR SERVICE

Now is Your Turn. Live Up to the Record.

Sincerely your friend,

*Chas J. Truck*

*President.*





OLD CENTRE, 1929

## SPOONAMORE'S DRUG STORE

SAVE WITH SAFETY AT  
YOUR REXALL STORE

WHITMAN'S CANDIES

KODAKS AND FILMS

*Headquarters for Centre Men*

## The Lafayette Hotel

LEXINGTON, KENTUCKY

Make Our Hotel Your Headquarters  
When in Lexington

## BRYANT HARDWARE CO.

INCORPORATED

HARDWARE, PLUMBING, SHEET  
METAL WORK, AND PAINTS

*The Best of Everything in Our  
Line*

"You Furnish the Girl, We  
Furnish the Home"

## Freeman Furniture Company

*Brunswick Records*

PHONE 105

DANVILLE, KY.

*Quality and Quick Service*

## MEATS AND GROCERIES

We Will Appreciate Your Business  
Where You Get What You Want When  
You Want It

**W. B. LUNSFORD**

PHONES 763, 421

"DAD PHILLIPS"

## Third Street Barber Shop

*The Barber Shop for Centre  
College Men*

For Your Next Taxi, Call a  
Yellow Cab From

## DANVILLE TAXI CO.

CAREFUL, COURTEOUS  
DRIVERS

PHONE 186







## KENTUCKY THEATRE

*The Home of*  
First Class Motion Pictures

DANVILLE, KENTUCKY

## Louisville Presbyterian Theological Seminary

Nine full professors besides instructors.  
A course of three years leading to the Degree of Bachelor of  
Divinity.

Scholarships for all those that need them.

These Fellowships for Those Attaining High Rank:

1. A Fellowship in General Scholarship.
2. A Fellowship in Greek New Testament.
3. A Fellowship in Religious Education.
4. A Fellowship in Church History.
5. A Fellowship in Systematic Theology.
6. A Fellowship in Homiletics.
7. A Fellowship in Hebrew.

A fourth (post graduate) year leading to the Degree of Master of Theology.

WRITE FOR CATALOG TO

JOHN M. VANDER MEULEN, *President*

109 EAST BROADWAY

LOUISVILLE, KENTUCKY

## CHARTER HOUSE CLOTHES

*Heaven's Answer to a Good  
Physique*

W. H. ROBERTSON & SON

*First With the Latest*

## V. W. LAWRENCE

*Optometrist*

Office at Flaig Jewelry Co.

DANVILLE, KENTUCKY



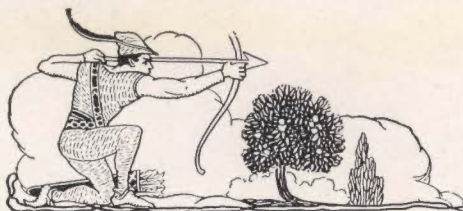

OLD CENTRE, 1929

## Baugh and Garner

FURNITURE

Let Us Furnish Your Fraternity  
House

### E. H. KAHN

DIAMONDS, JEWELRY  
WATCHES

Established in Kentucky for 26 Years

GILCHER HOTEL BUILDING  
DANVILLE, KENTUCKY

### Cline Shoe Shop

For the Best in

SHOE REPAIRING

For the Best in

Shoe Shining

No Job Too Hard for Our Experts

WE HAVE FURNISHED  
COMMENCEMENT INVITATIONS  
FOR CENTRE COLLEGE FOR THE  
LAST EIGHT YEARS

**Harcourt & Co.**

INCORPORATED  
LOUISVILLE, KENTUCKY

### *The* City Barber Shop

SIX CHAIRS

*All New Electric Equipment*

Headquarters for Centre Men

G. H. RICHARDSON, Prop.  
DANVILLE, KENTUCKY

Stout's, of Course

*High Class*

MOTION PICTURES

DANVILLE, KENTUCKY

Ben C. Ingles  
Electrical Co.

Phone 216

RADIOLAS

DANVILLE, KENTUCKY



OLD CENTRE, 1929



ESTABLISHED 1895

**The Danville Laundry and Dry  
Cleaning Co.**

INCORPORATED

*Expert Launderers and Dry Cleaners*

DANVILLE, KENTUCKY

**FOLEY'S**

THE BEST FANCY

**Domestic and Imported  
Groceries  
Vegetables and Fruits**

CALL 195-196

**DANVILLE PUBLIC  
MARKET**

SOUTH THIRD STREET      PHONE 126

**QUALITY MEATS**

"THE LEADING MARKET"

High-Class Meats, Game in Season  
Fish and Oysters

**THE HUB, Inc.**

THE HOME OF HART SCHAFFNER & MARX CLOTHES

MANOR BROOK CLOTHES

BERG HATS

STETSON HATS

BRADLEY SWEATERS

NUNN BUSH SHOES

HOLEPROOF HOSIERY

ENRO SHIRTS

Always the Newest Furnishings

DANVILLE, KENTUCKY

**Patronize Our Advertisers**



THIS BOOK PRINTED BY BENSON

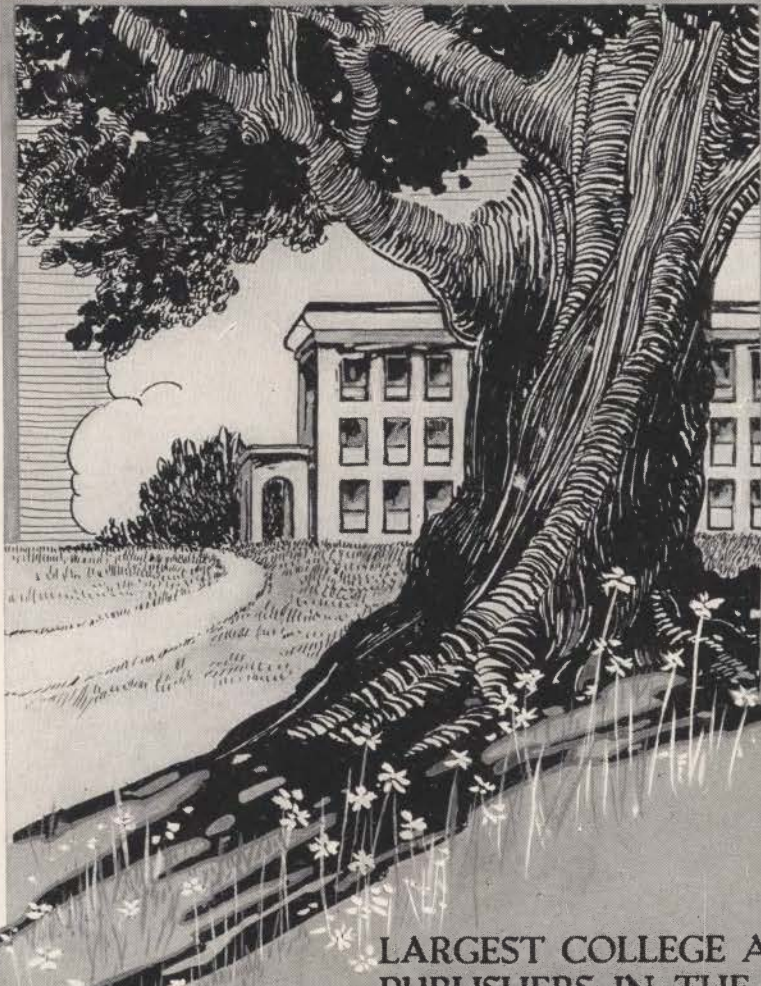

LARGEST COLLEGE ANNUAL  
PUBLISHERS IN THE WORLD

HIGHEST QUALITY WORKMANSHIP  
SUPERIOR EXTENSIVE SERVICE



COLLEGE ANNUAL HEADQUARTERS

