



A  
SYSTEMATIC  
CHURCH REGISTER

— for —

Congregational Purposes

— by —

REV. GEO. A. WHITMORE.



CENTRAL PUBLISHING HOUSE,  
2969-2975 W. 25th STREET, CLEVELAND, OHIO.



# CONTENTS.



	Page.
Explanation.....	4
Congregational Title-Page.....	5
Charter.....	7
Constitution.....	17
Ministers.....	28
Elders.....	30
Deacons.....	34
Trustees.....	38
Registry of Members.....	41
Registry of Marriage.....	102 ✓
Registry of Baptism.....	134 ✓
Registry of <del>Communion</del> <i>Confirmation class</i> .....	186 <del>331</del> ✓
Registry of <del>Deaths</del> <i>Communion</i> .....	309 ✓
Special Offerings.....	331
Annual Parochial Statistics.....	352
Annual Statistics for Benevolence Etc. ....	364
History.....	375

SAFE COMBINATION

\*\*\*\*\*

Left to 50 - 4 times  
Right to 75 - 3 times  
Left to 20 - 2 times  
Right to Stop & Open.



## EXPLANATIONS.



**A**N accurate and comprehensive Church Register, is of paramount importance.

The design of this Register is to supply a long felt want for an orderly, succinct and systematic record of all matters pertaining to the annual growth, activity and history of a congregation in the briefest manner possible.

It is arranged alphabetically or with numbers as desired.

The arrangement of the records and statistical tables is well adapted to the use of almost any congregation, with but little modification, and covers nearly every possible contingency.

When the alphabetical order is used the family relations can be determined by reference to the Baptismal record. If, on the other hand, the numerical system is followed the children's numbers must correspond with the parent's numbers throughout the Register.

The spacing for the various items of the records is ample, when using figures to represent days, months and years.

The letters "M." and "S." in the Marriage record, indicate married or single.

The special parochial and statistical tables are inserted for permanent record and convenient reference as indexes of the growth of the congregation.

With the hope that it will subserve the purpose for which it is designed—this Register is respectfully submitted to the Church at large.

THE AUTHOR.



# REGISTER

— of the —

*West Louisville Ev.* Congregation

— of the —

*Evangelical* Church

— of —

*Louisville, Kentucky.*



## Ministerial Record.

No.	NAME	ORDAINED	INSTALLED	PASTORATE		REMARKS
				BEGAN	CLOSED	
1.	Rev. D. R. Series				Oct. 26, 1919	
2.	Rev. W. J. Bartels	July 3, 1917	Nov. 2, 1919	Nov. 2, 1919		
3.	Rev. Chr. T. Rasche	July 9, 1918	Feb. 17, 1935	Feb. 11, 1935	July 2, 1945	



Marriage

Current No.	NAME OF MAN	M. OR S.	NAME OF WOMAN	M. OR S.	Witness His Residence	Wife no.
1916						
1.	Freemann, Frank W.	m.	Weatherton, Isabelle P	S	Frank Shouse	1.
1917						
1.	Pflanz, Henry	m.	Wolter, Elizabeth	S	R. E. Kelly	2.
2.	Brown, Charles A.	S.	Schoeffler, Idelle G.	S.	Clifton Schoeffler	3.
3.	Downs, Earl	S	Weigel, Frieda	S.	Albert Weigel	4.
4.	Layers, Edward	S	Kuchenbrod, Carrie	S	Mr. Geo. Goldner	5.
5.	Thielmeier, Henry C.	S	Newmann, Lillie	S	Earl Wingfield	6.
6.	Bennett, Clifford	S	Klopf, Gertrude	S	Jacob Klopf	7.
7.	Borgerding, Lieut. Walter S.	S	Hertelandy, Rose	S	Clarence L. Seubold	8.
1918						
1.	Christensen, Arndt M. <sup>Leat</sup>	S	Whitman, Amy	S.	David E. Sonquist	9.
2.	Staeubli, William	S.	Morris, Martha	S	August Rahm	10.
3.	Birk, Charles Gilbert	S	Shepard, Mary June	S	Raymond Shepard	11.
4.	Stone, Jesse	S.	Craig, Flora	S	Oscar Craig	12.
5.	Schoeffler, Clifton <sup>Sgt.</sup>	S	Keller, Eugenie	S.	Mr. C. A. Brown	13.
6.	Fouck, Frank P. <sup>1st</sup>	S.	Bevis, Hazel Mrs.	m.	Mrs. K. Kimbel	14.
7.	Schneider, Joseph	S.	Haysley, Irene	S.	Mr. Verne Davidson	15.
1919						
	Doerhoefer, Arthur I.	S	Hund, Rosetta C	S	Wm. Schwalb	16.
	LeSueur, Archibald	S	Roso, Lillian	S	Elmer Williamson	17.
	Schweickhardt, John	S.	Brown, Margaret	S.	Mr. G. Brachey	18.
	Lubmeier, Erwin	S	Speier, Henriette	S	Chas. Ulbrich	19.
	Stoekhoff, W. F.	S	Weitzel, Rose A.	S	Leroy Weitzel	20.
	DeGarnett, James	S.	Schoeffler, Hildegarde	S	Mr. E. Brown	21.
	Jenkins, Albert	S	Sanders, Mary A.	m.	Dr. J. Simpson	22.

Record.

Witness Her Residence	WHEN MARRIED	WHERE MARRIED	address OFFICIATING CLERGYMAN
Daisy Grigsby	Dec 28	Home of W. P. Grigsby	Chicago, Ill.
Mrs. Snyder <sup>matron</sup> (Y.M.C.A.)	Feb 26	Y.M.C.A.	Cincinnati, Ohio
Eugenia Keller	April 21	Church	Western Parkway
Anna Hohmann	May 26	Bride's home	
Mrs. Geo. Goldner	Sept. 5	Bride's sisters h.	3110 W. Walnut
Edna Newmann	Oct. 25	Church	2126 W. Oak
Lena Klopf	Dec. 19	Bride's home	231 Broadway, Cinn. Ohio
Esther B. Borgerding	Dec. 29	Church	Camp Shelby, Miss.
Henriette Christensen	July 6	Y.M.C.A.	Camp Taylor, Ky
Ethel Morris	Aug. 8 <sup>officiated by July 17</sup>	Groom's home	
Ruth Shepard	Sept. 14	W.S. Church	
Elsie Craig	Oct. 5	W.S. "	44th St.
Mrs. C. A. Brown	Nov. 2	Bride's home	Levee, O.
Mrs. Bruce	Nov. 9.	Y.W.C.A.	Louisville (Camp)
Mrs. U. Davidson	Dec. 18	Mr. Trafaham	Menasha, Wis.
Lusie Hund	Feb. 8,	Y.W.C.A.	3610 W. Walnut.
Mrs. Williamson	May 14	Home of Mrs. Wright	Texas
Mrs. G. Brachey	June 23	Church	2701 Hale
Louise Speier	June 24	Church	New Albany
Mrs. A. Davids	June 25	Church	Beaten Opto.
Mrs. C. Brown	Aug 12	Home	Madison, Ind.
H. F. Herms	July 23	Home	Washington D.C.



Marriage

No.	NAME OF MAN	M. OR S.	NAME OF WOMAN	M. OR S.	Witness His Residence	whole no.
1919						
1.	Becker (John Henry)	S.	Eisenmenger (Drema)	S.	Becker (Edward)	23
1920.						
1.	Speth, (Fred Jr)	S.	Burggraf (Anna May)	S.	Speth (William H.)	24
2.	Byron, (Joe A.)	S.	Blake (Forraine)	S.	Kerr (Charles R.)	25
3.	Sauer, (Carl)	S.	Aynes, (Lillian)	S.		26
1921						
1.	Bentley, (Russell Charles)	S.	Smith (Rosalee)	S.	Burley (Charles W.)	27
2.	Martens, (Henry)	S.	Coater, (Jennie Lee)	S.		28
3.	Pardue, (Edgar O.)	S.	Alt, (L. A. Anita)	S.		29
4.	Fible, (R. Mallory)	S.	Weseloh, (Esther A.)	S.	Huhne, Artus Jane,	30
5.	Bartels, (Herman G.)	M.	Schade, (Larrie)	S.	Bartels (Mrs W. J.)	31
6.	Ellmers, (Edwin)	S.	Claggett, (L. Virginia)	S.		32
7.	Read, (E. Dudley)	M.	Forman, (Mrs. Elizabeth)	M.	Nicholson, (H. S.)	33
8.	Stallard, (Freeman)	S.	Bickel, (Helen)	S.	Nathamer (J. D.)	34
9.	Eisenmenger, (Edwin)	S.	Blas, (Edna)	S.	Eisenmenger (Herbert)	35
10.	Rounsley, (Leonard)	S.	Norris, (Mae)	S.	Norris (Lena)	37
1922						
1.	Sera, (Paul L.)	S.	Rothberger, (Hermine)	S.	Bostick (Adelaide)	38
2.	Stephenson (Geo. O.)	S.	Obermiller, (Edna)	S.	Stephenson (Stanley)	39
3.	Zapp, (John William)	S.	Mayfield (Mrs. Flora)	M.	Fischer (Arthur)	40

Record.

Witness Her Residence	WHEN MARRIED	WHERE MARRIED	OFFICIATING CLERGYMAN
Eisenmenger (Florence)	Nov. 20, 1919.	West Sou. Church	Waldo J. Bartels
Pausdell (Sarah)	Feb. 12, 1920.	Brides Home	"
Willinghurst (Charles)	April 15, 1920	Parsonage	"
	July 8, 1920	W. S. E. Church	"
Smith (Mrs. Mary)	Jan. 27, 1921	Parsonage	"
	March 30, 1921	W. S. E. Church.	"
	April 20, 1921	Brides Home.	"
Jahn, Carl, Stall, Alvin,	May 1, 1921	Parsonage.	"
	June 1, 1921	Cleveland, O.	"
	June 23, 1921	St. Peter's Church.	"
Williar (Martha)	July 21, 1921	Parsonage.	"
Nathamer (Mrs. J. D.)	July 19, 1921.	Brown's Home.	"
Blas (Amy)	Oct 27, 1921	W. S. E. Church.	"
Bartels (Mrs W. J.)	Dec. 26, 1921	Parsonage.	"
Schmitt. (Alma)	Aug. 22, 1922	St. Paul's Parsonage.	"
Obermiller (Elsie,	Sept. 12, 1922	St. Matthias	"
Fischer (Mrs A)	Sept 14, 1922	" " "	"



Marriage

No. year	NAME OF MAN	M. OR S.	NAME OF WOMAN	M. OR S.	Witness His Residence	Whole no.
1923						
1.	James J. Maue	S.	Ruth W. Poggel	S.	Roy Woelting	41
2.	Edward W. Shields	S.	Eda Allsmiller	S.	Paul E. Treitz	42
3.	Joe S. Young	S.	Hedwig M. J. Moebius	S.	Claraue Range	43
4.	Alfred Seuer	S.	Lena Hllmann	S.	<del> </del>	44
5.	Herbert J. Eisenmenger	S.	Stadys E. Jones	S.	Earl Jones	45
6.	Fred J. Harbsmeier	S.	Laura E. Eisenmenger	S.	Geo. Pfeffer	46
7.	Roy S. Oliver	S.	Lillian J. Martin	S.	Raymond Keer	47
1924						
1.	Charles W. Beck	S.	Mabel E. O'Donnell	S.	J. A. Junk	48
2.	Bethel L. Williamson	S.	Lealia J. Adams	S.	Louis Fischer	49
3.	Joseph H. Allen	M.	Mrs. Catherine Martin	M.	Jolph Stuffine	50
4.	William Robt. Ohlson	S.	Velma Leda Ferree	S.	Owen Maddox	51
5.	Harry M. Brary	S.	Lucille Ross	S.	Louis Ross	52
6.	J. F. Alexander	S.	Betta E. Bartels	S.		61
1925						
1.	Dick Beha	S.	Durogene Hattell	S.	R. P. Simpson	53
2.	Maritz J. Klassen	S.	Ethel Huebner	S.	Geo. C. J. Bruens	54
3.	Ruben Lloyd Lauman	S.	Sella Langeisen	S.	Oscar Lauman	55
4.	Alfred Francis Hock	S.	Alice Raleigh	S.	Raymond Lauer	56
5.	Estelle J. Sicken	S.	Lillian Seitz	S.	Robert Seitz	57
6.	William H. Molter	S.	Margaret Steffey	S.	Raymond Bensing	58
7.	Clifton B. Schoeffler	M.	Lucille Davis Honchen	S.	William R. Roose	59
8.	William R. Roose	M.	Louise Shields	S.	Clifton B. Schoeffler	60

Record.

Witness Her Residence	WHEN MARRIED	WHERE MARRIED	OFFICIATING CLERGYMAN
Elsie Currey	June 12	Wattson Hotel	Rev. W. J. Bartels
Katherine Allsmiller	June 19	Church	"
Helen Sundorf	June 20	Church	"
	Feb. 1	Parsonage	"
Lillian Eisenmenger	Oct. 20	Church	"
Auta Harbsmeier	Oct. 23	Church	"
Mrs. Roxie Kerr	Dec. 23	Parsonage	"
Mrs. Fred M. Beck	March 8,	3610 W. Market.	"
Miss Gertrude Eisenmenger	June 11	Bride's Home.	"
Louise Schmidt. Smith.	June 21	Parsonage	"
Irula Ferree	June 30	Parsonage.	"
Catherine M. Gray.	Oct. 16	Church.	"
	March 18,	Cleveland Ohio	"
Mrs. R. P. Simpson	Jan. 1.	Parsonage.	"
Mrs. Lavinia Bruens.	Jan. 31	Bride's Home.	"
Mrs. Oscar Lauman.	May 16	Parsonage.	"
Mrs. W. J. Bartels.	May 26.	Parsonage.	"
Helen Seitz.	June 17	Parsonage.	"
Alma Burg	Aug. 26	Bride's Home.	"
Louise Shields.	Oct 28	Parsonage.	"
Lucille Honchen	Oct 28	Parsonage.	"



Marriage

No. current	NAME OF MAN	M. OR S.	NAME OF WOMAN	M. OR S.	HIS RESIDENCE witness	whole no.
1926						
1.	Edward Allsmiller	S.	Katherine McBrory	S.	Clarence Allsmiller	62
2.	Hill Niehoff	S.	Elizabeth Stich	S.	Oscar C. Forcht	63
3.	Raymond W. Sauer	S.	Grace Maye Neppa	S.	Field Sauer	64
4.	A. Merrill Bartels	S.	Lillian S. Eisenmenger	S.	Eugene Eisenmenger	65
5.	Joseph Dal Summers	S.	Drma C. Leyer	S.	Robin Waters	66
1927.						
1.	Theodore C. Rassinier	m.	Mrs. Margaret Rassinier	m.	H. B. Buddha	67
2.	John L. Robert	m.	Evelyn Southworth	S.	W. W. Hughes	68
3.	Thomas W. Beele	m.	Margaret Duncan	S.	L. F. Pence	69
4.	Fred. A. Schwab.	S.	Mary A. Pectol	S.	Ira Pectol	70
5.	Raymond E. Wetzyl	S.	Lonetta C. Silk.	S.	Blyde Stevens	71
6.	Roy W. Oliver	S.	Emma Dorothy Speier	S.	Remus Franks	72
7.	Henry C. Abbott	S.	Catherine Leister	S.	W. Orthober	73
8.	Warren Dobbins Jr.	S.	Geneva O'Hara	S.	J. M. Vance	74
9.	Carl W. Pittelko	m.	L. Lee Hall	S.	Robert Pege	75
10.	Farless Elwood Dickerson	S.	Verna Elizabeth Army	S.	August M. Dural	76
1928.						
1.	Robert E. Peege	S.	Dorothy Allebaugh.	S.	Charles Peege	77
2.	Julius S. Donoran.	S.	Lillian Pittelko	S.	Charles Peege	78
3.	Edward S. Howard	S.	Lenora Neville	m.	Walter Howard	79
4.	Hnette C. Brown	S.	Ruth E. Talbott	S.	Frank Sisler	80
5.	Eugene R. Eisenmenger	S.	Katherine Franklin	S.		81
6.	John Magel	S.	Mrs. Nellie Nichols	m.	John Doup	82
7.	Emory W. Thiers	S.	Anna Eugenia Lemmon	S.	Walter L. Lemmon	83

Record.

HIS RESIDENCE witness	WHEN MARRIED	WHERE MARRIED	OFFICIATING CLERGYMAN
Myra Galvin	April 8, 1926	W. L. E. Church	Rev. W. J. Bartels.
Elvie Niehoff	April 10, 1926	Parsonage	"
Virginia Youmt.	June 16, 1926	W. L. E. Church.	"
Ruth Eisenmenger	June 17, 1926	W. L. E. Church.	"
Dorothy Waters	June 28, 1926	Parsonage	"
Mrs. H. B. Buddha	March 5, 1927	4000 W. Market.	"
Mrs. W. W. Hughes.	April 4, 1927	Parsonage	"
Stelen Duncan	April 15, 1927	Poplar Level Road.	"
Marie Friedli	April 30, 1927 <del>April 5, 1927</del>	W. L. E. Church.	"
Sue Schan	May 17, 1927	W. L. E. Church	"
Alice Speier	June 25, 1927	Parsonage	"
Margaret McDonald	Sept. 15, 1927	Parsonage	"
Mrs. J. M. Vance	Sept. 15, 1927	Parsonage	"
Lillian Pittelko	June 2, 1927	Pittelko Home.	"
Stelen Stellar	Nov. 24, 1927	Army Home	"
Mildred Akers	June 16, 1928	W. L. E. Church.	"
Drma Peege	July 28, 1928	Parsonage	"
Mrs. W. Howard.	July 3, 1928	Parsonage.	"
Mrs. Lillian Sisler	Nov. 15, 1928	Parsonage	"
	Nov. 17, 1928	Parsonage	"
Savannah Gralle	Nov. 28, 1928	Parsonage	"
<del>Mrs. Mary E. Lemmon</del>	<del>May 25, 1929</del>	<del>W. L. E. Church</del>	<del>"</del>



Marriage

No. Serial	NAME OF MAN	M. OR S.	NAME OF WOMAN	M. OR S.	HIS RESIDENCE Witness	Whole No.
1929.						
1.	Thomas J. Catman	m.	Mrs. Theresa L. Preege	m.	Robert Preege	83.
2.	George E. Moore	s.	Eleanor M. Davidson	s.	William B. Lovell	84
3.	Oscar C. Dechue	s.	Mrs. Henrietta Rothfuss	m.	Mrs. Otto Perleant	85
4.	Walter E. Muller	s.	Hazel Hoeger	s.	W. R. Danner	86
5.	Raleigh J. King	s.	Anna Marie Schmidt	s.	J. Marion Spurrier	87
6.	George R. Hasch.	s.	Emma C. Brock	s.	Mr. L. C. Schade	88
7.	Herbert L. Wilkinson	s.	Virginia B. Jilman	s.	James E. Bates	89
8.	Adria Brown	s.	Vergie Wood	s.		90
9.	Frank Nichols	s.	Dorothy Abbott	s.	Leland Lane	91
10.	Emory W. Heiss	s.	Anna Eugenia Lemmon	s.	Mr. Walter L. Lemmon	92
1930						
1.	Lonnie Skeeters	s.	Mary Edna Countiss	s.	Burton M. Suffin	93
2.	Vernon F. Schiever	s.	Lillian Schmidt	s.	Mrs. W. J. Bartels	94
3.	Charles S. Johnson	s.	Violette Curry	s.	Charles T. Smith	95
4.	Clarence R. Menges	s.	Evelyn L. Schmidt	s.	Frank Schott	96
5.	Lewis R. Ferree	s.	Nella Hill	s.	Louis A. Doerhoefer	97
6.	Amel H. Rebber	s.	Amelia J. Schmidt	s.	George Orvis	98
7.	William N. Griffin	s.	Rose M. Koebke	s.	Paul Patterson	99
1931						
1.	Louis J. Menges	s.	Evelyn G. Moore	s.	John Menges	100
2.	James L. Schroubucke	s.	Mildred M. Reiss	s.	Theodore Reinhardt	101
3.	John F. Scheidell	s.	Bertha Willey	s.	Richard Randolph	102
4.	Henry C. Ambrosius	m.	Annie M. Owen	s.	Richard Ambrosius	103
5.	Wm. H. Oeldeman	s.	Ruby Evelyn Gary	s.	Phil. Stanley	104

Record.

	HER RESIDENCE Witness	WHEN MARRIED	WHERE MARRIED	OFFICIATING CLERGYMAN
	Mrs. Dorothy Preege	Jan. 28, 1929	3616 River Park Dr.	Rev. W. J. Bartels.
	Thelma L. Yochim	April 2, 1929	W. L. E. Church.	"
	Mrs. Otto Perleant	April 27, 1929	Parsonage.	"
	Thelma Jones	June 1, 1929	Parsonage	"
	Lillian W. Schmidt	July 1, 1929	W. L. E. Church.	"
	Mrs. Val Stattenroth	July 5, 1929	Parsonage	"
	Marjorie R. Jilman	July 16, 1929	31st So. 4th St	"
	Violetta Curry.	Nov. 2, 1929	Parsonage	"
	Bernice Van Fleet	Nov. 27, 1929	Parsonage.	"
	Mrs. Mary E. Lemmon	May 25, 1929	W. L. E. Church.	"
	Nellie Skeeters	June 10, 1930	Parsonage	"
	Mrs. A. M. Bartels	June 17, 1930	Parsonage	"
	Miss Irma Preege	June 2, 1930	Parsonage	"
	Marguerite Nepp	July 27, 1930	W. L. E. Church	"
	Irula J. Ferree	Aug. 16, 1930	Parsonage	"
	Eleanor Rebber	Oct. 12, 1930	Parsonage	"
	Ruth O'Leary	Oct. 31, 1930	Parsonage	"
	Emma A. Menges	April 4, 1931	W. L. E. Church	"
	Mrs. Dorothy Reinhardt	April 9, 1931	W. L. E. Church.	"
	Rose Lee Scheidell	Nov. 7, 1931	Parsonage	"
	Louise Porter	Nov. 26, 1931	3720 Garland Ave.	"
	Mrs. Phil. Stanley	Nov. 28, 1931	W. L. E. Church.	"



Marriage

No. Current	NAME OF MAN	M. OR S.	NAME OF WOMAN	M. OR S.	His Residence Witness	Whole No.
1932						
1.	Frank A. Rabeson	S.	Joyce Genevieve Schneider	S.	Bennett Ford	105
2.	John W. Menges	S.	Margaret Alberta Neff	S.	Earl Weilage	106
3.	Curtis A. Scott	S.	Irma R. Peege	S.	Herbert Scott	107
4.	Charles W. Albus	S.	Daisy Elizabeth Wallshield	S.	James W. Coakley	108
5.	Howard Huddleston	S.	Nellie Mae Stier	S.	Kenneth Stier	109
6.	Charles M. Peege	S.	Mary Frances Moore	S.	Robert E. Peege	110
7.	John A. Black	S.	Georgette M. Grieb	S.	Noble Hedger	111
8.	Bernard O. Scheizer	S.	Ethel K. Haines	S.	James Buehler	112
1933						
1.	Walter M. Fath		Blanche E. Pipes		Erma Fath	113
2.	Charles Rosen, M.D.	S.	Margaret E. Smith	S.	Jemple Mattingly	114
3.	George Emil Heck	S.	Elizabeth A. Walter	S.	Walter Merhoff	115
4.	Eugene H. Kramer Jr. M.D.	S.	Almalinda Klement	S.	George A. May M.D.	116
5.	Paul Lee	S.	Marie E. Friedli	S.	Robert Lee	117
6.	Keroy J. Churchill	S.	Mary E. Hart	S.	Mrs W. J. Bartels	118
7.	Ralph W. Schwaderer	S.	Helen McKeary	S.	Paul McKeary	119
8.	Kirksey Nuckols	S.	Alene Taylor	S.	Allen Nuckols	120
9.	Paul W. Snyder	S.	Loy B. Taylor	S.	Maurice Payne	121
1934						
1.	C. H. Barnwasser	S.	Rose Lee Scheidell	S.	John Scheidell	122
2.	Arthur E. Brewitt	S.	Mary Elizabeth Overstreet	S.	Frank Gardner	123
3.	Robert E. Gatz	S.	Elizabeth Liebegott	S.	Louis J. Reiss	124
4.	John Neidner	S.	Mrs. Virginia Harris	M.	Fred Schneider	125
5.	Roger E. Kelter	S.	Jessie A. Baker	S.	Orbia Roy Bonney	126
6.	George Bickmeier	S.	Edna Bacon	S.	Mrs. W. J. Bartels	127

Record.

HER RESIDENCE Witness	WHEN MARRIED	WHERE MARRIED	OFFICIATING CLERGYMAN
Doris Arto	Jan. 2, 1932	Bride's Home	Rev. W. J. Bartels
Mrs. Earl Weilage	Jan. 5, 1932	Parsonage	"
Mrs. Robt. Peege	Jan. 9, 1932	W. L. E. Church	"
Evelyn Albus	Feb. 8, 1932	Parsonage	"
Burnette Brown	Feb. 10, 1932	Parsonage	"
Ethel Grossy	Feb. 20, 1932	4315 Mich. Ave.	"
Evelyn Black	March 28, 1932	W. L. E. Church	"
Mrs. Bern E. Seiler	April 27, 1932	Parsonage	"
Mrs. W. J. Bartels	Feb. 11, 1933	Parsonage	"
Louise Spurling	May 3, 1933	Groom's Home	"
Evelyn Walter	June 10, 1933	W. L. E. Church	"
Mary Gisolo	June 17, 1933	Parsonage	"
Lillian Fricke	July 19, 1933	Parsonage	"
Mabel Bartels	Sept. 2, 1933	Parsonage	"
Mrs. Paul McKeary	Oct. 7, 1933	Parsonage	"
Mrs. Allen Nuckols	Nov. 14, 1933	Parsonage	"
Lillian McKeary	Dec. 18, 1933	Parsonage	"
Mrs. John Scheidell	Feb. 3, 1934	Parsonage	"
Mrs. Ruel Cheatham	May 10, 1934	Parsonage	"
Mrs. Louis J. Reiss	May 16, 1934	Parsonage	"
Mrs. Fred Schneider	May 31, 1934	Parsonage	"
Edie Mae Bonney	June 23, 1934	Parsonage	"
Mrs. Savilla Newkirk	June 16, 1934	Parsonage	"



Marriage

No. Current	NAME OF MAN	M. OR S.	NAME OF WOMAN	M. OR S.	His Residence Witness	Whole No.
1934						
7	Karl L. Nordyke	S.	Florence Knadler	S.	Glen R. Nordyke	127
8.	O. J. Stone-Cipher	S.	Helen Peden	S.	Mrs. W. J. Bartels	128
9.	J. Roy Goepfer	S.	Elizabeth Ann Baude	M.	Henry Bertelkamp	129
10.	Montgomery Davis, D.O.S.	S.	Madlyn Lucille Curley	S.	Bradford E. Davis	130
1935						
1	Clarence A. Zoeller	M.	Martha Mudd	M.	Chester Williamson	131
2.	William Tracewell	S.	Naomi L. Sengel	S.	Joseph Tracewell	132
<u>Change of</u>						
3.	Fred Schardein	M.	Beatrice Gritton	M.	Francis E. Smith	133
4.	James F. Bowling	M.	Dorothy M. Diebold	M.	Charles Bowling	134
5.	Kenneth Stier	M.	Catherine C. Hinkle	M.	John Friedli	135
6.	Carl W. Thompson	M.	Anna Lewis Oritchard	M.	Kenneth Senior	136
7.	Julian Stuart Marcus	M.	Florence June Clark	M.	Leroy Strolman	137
8.	Delbert V. Gleim	M.	Geneva Johnson	M.	Mrs. C. T. Rasche	138
9.	Charles D. Hoerner	M.	Wanda B. Wallingford	M.	Geo. Wallingford Jr.	139
10.	Frank M. Mitchell	M.	Loretta L. Fritz	M.	Ross Thomas	141
11.	John L. Floore	M.	Mary Louise Mudd	M.	John T. Thomas	142
- 1936 -						
1.	Edward Karnes	M.	Dorothy Peterson	M.	Eugene Clarke	18
2.	Elmer Stehl	M.	Louise Hellem	M.	Edw. L. Stehl	40
3.	Walter E. Kargi	M.	Ruth Ann Mergell	M.	Mrs. C. T. Rasche	33
4.	Norman E. Bossle	M.	Margaret L. Allen	M.	Edna Allen	24
5.	Armon Abbott	M.	Catherine Abbott	M.	David Graf	25
6.	Frederick W. Sawyer	M.	Ella M. Casley	M.	Mrs. John Allen	20

Record.

His Residence Witness	WHEN MARRIED	WHERE MARRIED	OFFICIATING CLERGYMAN
Mrs. Evelyn King	June 26, 1934	W. L. E. Church	Rev. W. J. Bartels
Mrs. W. Krieger	June 9, 1934	Parsonage	"
Mrs. Henry Bertelkamp	October 6, 1934	Bride's Home	"
Charlotte J. Curley	Nov. 10, 1934	W. L. E. Church	"
Mrs. Lealia Williamson	Jan. 5th, 1935	Parsonage	"
Miss Ruth Sengel	Feb. 26, 1935	H. L. E. Church	"
<u>Castorate</u>			
Bernita Frazier	Mar. 23, 1935	H. L. E. Church	Chr. T. Rasche
Gleanor Ritter	April 5, 1935	Parsonage	"
Helen Anderson	June 1, 1935	Parsonage	"
Mrs. A. F. Lamping	June 22, 1935	Parsonage	"
Miss Ruth Clark	June 27, 1935	Parsonage	"
Mrs. S. Newkirk	July 3rd, 1935	Parsonage	"
Elizabeth Berdert	Aug. 22, 1935	H. L. E. Church	"
Bertha Fritz	Nov. 9, 1935	Parsonage	"
Mrs. John T. Thomas	Nov. 24, 1935	Parsonage	"
- 1936 -			
Dorothy Miller	Feb. 22, 1936	Parsonage	"
Ruth Dickerson	Apr. 20, 1936	Parsonage	"
Mrs. E. Schwarty	Apr. 29, 1936	Parsonage	"
William Cooke	June 6, 1936	"	"
Mabel Dampier	June 12, 1936	"	"
Mrs. John Allen	July 11, 1936	"	"



STATE OF KENTUCKY

County of Jefferson

Jefferson County Court

Rev.

*L. G. Rasche*

*March 1<sup>st</sup>*

19*35*

satisfying the Court that he is resident of this County, a man of good moral character and in regular communication with his religious society and a duly authorized Minister; a license to solemnize marriages is granted him; whereupon he gave covenant to this Commonwealth in One Thousand Dollars, the amount fixed, with *George W. Crennenger* as surety, which is approved by the Court, and thereupon he took the oath required herein.

Witness my hand and seal of said Court and County, this

*1<sup>st</sup>* day of

*March*

19*35*

Clerk

By

*John P. Greig*  
*Harry W. Russell*

D. C.





Marriage

No.	NAME OF MAN	M. OR S.	NAME OF WOMAN	M. OR S.	Witness His Residence
7.	Robert L. Troutman	21	Jeanette Godbey	23	Paul Echsner
8.	Edward T. Bidwell	28	Mary Eliz. Santle	26	Lee Bidwell
9.	Rodney Wayne	59	Mrs. Emma Menges	54	Mr. Frank Border
10.	Alfred Downey	42	Lorraine Terrance	27	Robert Tharp
11.	John J. Anshutz	22	Doris Kong	22	Edwin B. Anshutz
12.	Arthur C. Drevitt	28	Mary Eliz. Overstreet	21	Robert Vogel
13.	Peter W. Baron	29	Agnes Weaver	27	Emil Voeke
14.	Frank Flexner	35	Lusie Johnson	34	Harren Fock, Sr.
15.	Stellario Cucinotta	45	Thelma L. Carter	27	Clarence Claggett
<u>1937</u>					
1.	Jos. Edw. Mattingly	56	Anna Stockhoff	52	Frank Schuttler
2.	Henry Hayes	21	Rose Musal	18	Clarence Hayes
3.	Albert F. James	23	Aleene Marion	22	John O'Neil
4.	Albert N. Baxter	47	Martha A. Schrader	41	Mrs. C. T. Rasche
5.	Guy W. Green	43	Thelma Woodrum	31	Mrs. C. T. Rasche
6.	Geo. C. Montgomery	58	Myrtle Voules	51	Owen Basel
7.	Terry L. Cook	23	Lillian B. April	23	Stanley Vaughn
8.	William Kendall	28	Hillie Kennedy	31	Neal Wilson
9.	Harry Schwartz	22	Marg. Gustafson	24	Richard Rasche
10.	Eugene C. Brunner	20	Annie L. Catina	19	Melvin Theobald
11.	Michael H. Loka	32	Kath. Stevenson	36	Richard Rasche
12.	Robert J. Kaiser	19	Enid H. Troutman	19	Elmer C. Kaiser
13.	Herman Godbey	27	Rose M. Himmel	21	Bernard Hells
14.	Robert Shaw	56	Josephine Corke	47	Frank Hebb
15.	Arthur Morbins	62	Amelia Ritter	56	Edwin Ritter
16.	Walter H. Leming	30	Helen H. Holman	31	Mr. R. A. Barnes
17.	Louis Beck	21	Sophia E. Huttzell	22	George Wilhelm

Record.

Witness Her Residence	WHEN MARRIED	WHERE MARRIED	OFFICIATING CLERGYMAN
Mary V. Troutman	Aug. 29, 1936	H. L. C. Church	Chr. T. Rasche
Helen Santle	Sept. 7, 1936	Parsonage	"
Mrs. Frank Border	Sept. 19, 1936	"	"
Mrs. Robt Tharp	Sept. 19, 1936	"	"
Miss Martha Gerrard	Sept. 22, 1936	130 S. 44 <sup>th</sup>	"
Miss Louise Hayden	Oct. 18, 1936	Parsonage	"
Lillian Blear	Oct. 24, 1936	"	"
Edna Topp	Nov. 21, 1936	"	"
Mrs. Clar. Claggett	Dec. 12, 1936	"	"
<u>1937</u>			
Stella Burke	Jan. 12, 1937	"	"
Mrs. Clarence Hayes	Mar. 13, 1937	"	"
Hazel Monroe	Apr. 17, 1937	"	"
Richard Rasche	June 3, 1937	"	"
Mrs. T. Newkirk	June 5, 1937	"	"
Miss Gladys Sawyer	June 11, 1937	"	"
Mrs. Aline Motley	June 12, 1937	H. L. C. Church	"
Manie Miller	June 12, 1937	Parsonage	"
Olivia Gustafson	Aug. 7, 1937	H. Burl. Ia	"
Valera Mitchell	Aug. 17, 1937	672 S. 37 <sup>th</sup>	"
Mrs. C. T. Rasche	Aug. 16, 1937	H. L. C. Church	"
Mary V. Troutman	Oct. 1, 1937	"	"
Dorothy Bohre	Oct. 28, 1937	Parsonage	"
Helen Stewart	Nov. 12, 1937	"	"
Eleanor Ritter	Nov. 25, 1937	206 S. 41 <sup>st</sup> St.	"
Mrs. R. H. Barnes	Nov. 27, 1937	Parsonage	"
Bertha Huttzell	Dec. 18, 1937	413 S. 38 <sup>th</sup>	"



Marriage

No.	NAME OF MAN	M. OR S.	NAME OF WOMAN	M. OR S.	Witness His Residence
1938					
	Richard E. Gray	35	Lloyd M. Luther	27	Mrs. Upton Gray
	Geo. S. Hallingford, Jr.	23	Elizabeth Gernert	22	James Van Arsdale
	Edward D. Niemier	21	Aveline Appel	19	Alvin Appel
	Carl H. Bobzien	24	Ruth Adele Sengel	22	Charles Sengel
	Frank A. Richey	39	M. Louise Crist	27	John C. Lardner
	Walter A. Draut	25	Nell M. Chandler	20	John Williams
1939					
	Fred. H. Heimerdinger	22	Anna Belle Swinney	18	William Swinney
	William F. Schweri	22	Irma L. Reiser	20	Charles Reiser
	Roy Mc Intosh	36	Ruth Clark	27	Henry Nagel
	Boyd Burk	26	Doris Artt	22	J. B. Artt
	Harry T. Brunk	54	Edmonia L. Stuessy	29	Mr. C. L. Sengel
	Michael E. Lyons	29	Louise Moore	21	Frederick A. Krause
	Harold Dunn	19	Mable Mc Nally	17	James Douglas
	Ernest Hilbur	25	Nancy Moore	27	Ellis Moore
	Herbert H. Lamb	26	Marg. H. Dodge	25	Robert Heithley
	Leonard B. Mc Blellan	20	Jeanne M. Crutcher	19	Von R. Mc Blellan
	Carl Comer	22	Gertrude Hilkey	24	Robert Collins
	William E. Theiss	29	Margaret Wilhelm	27	Richard C. Rasche
	Alfred Trautner	21	Mary Cook Ellis	19	Walter Fields
	Fred Fischer	22	Louise Hauser	22	Mr. Ray Lindle
	Mason C. Owens	23	Elizabeth F. Wilding	19	Mr. Louis Ochs
	Maurice E. Daniel	43	Margaret J. Newton	28	Charles L. Nolan
	Walter J. Ward, Jr.	31	Helen Rusk Ward	32	Mrs. C. T. Rasche
1940					
	Vernon H. Meyers	29	Ethel E. Hartman	28	Carl Eisenmenger
	William S. Siekman	36	Ann C. Marshauer	39	Mrs. C. T. Rasche
	Charles E. Menges, Jr.	37	Ruth V. Furniss	34	Robert Menges
	Lewis H. Morrison	24	Dorothe Lee Ballard	18	Claude A. Decker

Record.

Witness Her Residence	WHEN MARRIED	WHERE MARRIED	OFFICIATING CLERGYMAN
1938			
Mrs. Upton Gray	Jan. 8, 1938	Parsonage	C. T. Rasche
Evelyn Gernert	Jan. 29, 1938	"	"
Dorothy Niemier	Feb. 12, 1938	"	"
Mrs. H. C. Tracewell	Sept. 30, 1938	Church	"
Mrs. J. C. Lardner	Oct. 15, 1938	3241 Vermont	"
Lillian Draut	Dec. 17, 1938	175 St Mathews ave.	"
1939			
Mrs. Catherine Stung	Jan. 14, 1939	Parsonage	"
Eleanor Schweri	Feb. 18, 1939	Church	"
Mrs. Edna Nagel	Mar. 25, 1939	Parsonage	"
Mrs. Joyce Freeman	Mar. 31, 1939	"	"
Mrs. C. L. Sengel	Apr. 29, 1939	407 S. W. Hwy.	"
Mrs. Agnes C. Krause	June 3, 1939	Church (Tri. Sept)	"
Mrs. Edith Douglas	June 3, 1939	Parsonage	"
Catherine Jones	July 1, 1939	"	"
Mrs. Robt Heithley	July 22, 1939	New Albany Ind.	"
Mary C. Trautman	July 25, 1939	Church	"
Mrs. Gertrude Collins	July 29, 1939	Parsonage	"
Mrs. C. Schwartz	Aug. 14, 1939	"	"
Mrs. Martha Ellis	Sept. 7, 1939	Church	"
Mrs. Thelma Lindle	Sept. 9, 1939	Parsonage	"
Mrs. Vivian Ochs	Oct. 10, 1939	"	"
Beulah Daniel	Nov. 8, 1939	"	"
Mrs. C. Schwartz	Dec. 2, 1939	"	"
1940			
Mrs. Carolyn Diebold	May 7, 1940	Church	"
Mrs. C. Schwartz	May 15, 1940	Parsonage	"
Charlotte E. Furniss	June 22, 1940	3721 Vermont	"
Doris V. Miller	June 29, 1940	Church	"



Marriage

No.	NAME OF MAN	M. OR S.	NAME OF WOMAN	M. OR S.	HIS RESIDENCE
	Frank B. Alford	72	Margaret Christ	58	Mrs. J. H. Solley
	Otes T. Brown	22	E. Lucille Lilly	27	Howard L. Sutton
	Herbert Rogers	23	Carol M. Clure	21	Bhester Rogers
	Thomas J. Miller	25	Virginia Lee Allen	21	Urban Link
	Louis S. Strugel	25	Florence Holsclaw	26	Edward A. Strugel
	Edgar I. Hunt	23	Elsie M. Bielefeld	23	Edward Hartlage
	Alvin V. Snelling	31	Geraldine E. Walsh	23	H. O. Hoffmeister
	George O. Stonfield	26	Evelyn Nachand	21	H. Ivan Rheinlander
	Charles A. Brewer	33	Esther L. Priest	27	Fred H. Brewer
	Kenneth H. Senior	25	Marcella L. Lamping	27	Herbert Senior, Jr.
	Charles R. Sengel	28	Elsener Riehl	30	Carl Bobzien
	Charles F. Surbeck	33	Evva A. Breunig	36	Melvin Fiegel
	John M. Stansbury	29	Dorothy M. Story	21	Harvey D. Story
	Roger Fife	27	Leora Vint	27	Raymond Hagan
<u>1941</u>					
	Orville E. Goeller	25	Gertrude Mock	27	Ernest Langneke
	David A. Seiger	21	Georgetta F. Meffert	21	Melvin G. Meffert
	Philip L. Schneider, Jr.	25	Mildred M. Mialback	22	Arthur Trentice
	Clarence A. Bismeneger	21	Eliza J. Underwood	20	Philip E. Graham
	Hoodrow. H. Cruise	22	Catherine L. Korte	21	Lewis H. Morrison
	Ishmael Metcalfe	32	Margaret Altwogt	29	Arthur Schneider
	James E. Thomas	23	Dorothy M. Staubli	20	Carl Thomas
	Elmer J. Bensing, Jr.	22	Thelma Weidner	18	Howard Bensing
	Edward D. Duncan	21	Aleen E. Falast	20	Joseph Bagshaw
	Samuel M. Nuss	25	Dorothy Popp	19	Robert Nuss
	Arthur R. Ebright	27	Lorraine Wismang	29	John Shehan
	Clifford Stigger		Thelma Bobzien		Carl H. Stigger
	E. J. Allen	20	B. L. Crask	18	Leroy Ulmers

Record.

HER RESIDENCE	WHEN MARRIED	WHERE MARRIED	OFFICIATING CLERGYMAN
Mrs. E. F. Hurach	July 6, 1940	628 So. 41 <sup>st</sup>	
Mrs. Virginia Sutton	Aug. 3, 1940	Parsonage	
Mrs. Hallie Rogers	Aug. 10, 1940	Parsonage	
Miss Pauline Miller	Aug. 24, 1940	Parsonage	
Miss Ann Stefnagle	Sept. 27, 1940	"	
Miss Alma Bohn	Sept. 28, 1940	"	
Mary Kath. Walsh	Oct. 7, 1940	106 S. 39 <sup>th</sup>	
Margaret L. Zehnder	Oct. 12, 1940	St. John's Evang. Church.	
Edith A. Priest	Oct. 12, 1940	" " "	
Mildred Harrison	Oct. 26, 1940	H. L. C. Church	
Margie Riehl	Nov. 9, 1940	"	
Mrs. Elsie Fiegel	Nov. 21, 1940	Parsonage	
Margie Story	Nov. 30, 1940	3203 River Ch. Dr.	
Mrs. Vera Hagan	Dec. 21, 1940	Parsonage	
<u>1941</u>			
Virginia Hlink	May 24, 1941	Castin's Study	
Bettye Hilker	June 7, 1941	H. L. C. Church	
Joyce Schneider	June 17, 1941	"	
Emma F. Underwood	June 20, 1941	" (Private)	
Mrs. L. H. Morrison	June 28, 1941	" (Private)	
Mrs. A. Schneider	July 26, 1941	" (Private)	
Selma James	Sept. 13, 1941	2215 River Park	
Mrs. Florence Canova	Oct. 9, 1941	H. L. C. Church	
Ann Eliz. Reiss	Oct. 18, 1941	"	
Mrs. Martha Wilson	Oct. 30, 1941	"	
Mrs. Lamantha Ebright	Nov. 26, 1941	Parsonage	
Mrs. Carl Bobzien	Nov. 14, 1941	H. L. C. Church	
Cathy R. Allen	Dec. 24, 1941	Parsonage	



Marriage

No.	NAME OF MAN	M. OR S.	NAME OF WOMAN	M. OR S.	HIS RESIDENCE
<u>1942</u>					
	Walter H. Eisenmenger	22	Margaret E. Trautwein	19	Bob Williams
	Harren C. Sellman	24	Lola Bishop	21	E. Lee Barfield
	Fred Hieftje	21	Elsie Van Koevering	22	Martin Strikke
	William H. Evans	36	Edith Ann Arnold	32	E. L. Davis
	B. F. Hitcher	21	Edna Louise Arund	20	C. J. Stammel
	Homer B. Miller	47	Glora S. Clark	42	Earl Clark
	Virgil H. Huette, Jr.	23	Bettyann Compton	20	Frank S. Moses, Jr.
	William Edw. Jerome	19	Flora Marie Hediger	18	John Head
	Robert M. Comley	33	Mary Agnes Lorrell	33	John Floore
	George H. Hudson	70	Lure E. Story	58	John H. Shehan
	James H. Hall	35	Mary S. King	36	Clifford Huber
	Samuel B. Hatcher	over 21	Helen Tangle	over 21	Edward Bidwell
	Caul A. James, Jr.	20	Martha H. Ritter	20	Harry Ritter, Jr.
	Gordon Heber	24	Evelyne Tilden	21	Robert Cockerill
	Elmer Lewis Riebel	27	Marcella Minor	25	Patrick Tinker
	Wm. H. Jimpflein	46	Bertha Morris	43	Marvin G. Shields
	Hudson T. La Master	40	Bessie Holloway	33	H. V. La Master
	Bernard Linde	25	Ruth M. Hest	16	Marvin Davis
<u>1943</u>					
	Harold Edw. Angell	22	June La Verne Grogg	19	William Hennecke
	J. W. Bryan	40	Alvilda L. Harman	34	Frank R. Williams
	James Leslie Zoeller	24	Ethel Olivia Bradshaw	25	William Connors
	Aubrey Riddle	24	Ruth Rogers	17	Oscar Richter
	Robert E. L. Corbin	23	Shirley Jean Glass	18	Bernard R. Chevoux
	Mark Vinson	26	Louise May	23	Fred Stuber
	Albert Hourah	55	Jessie Davidson	45	L. C. Bryan
	Homer H. Hostetler	19	Charlotte Ann Rose	18	Kenneth Hostetler
	Elmer Haypley	23	Anna D. Hoerter	18	Clifford Haypley
	Herbert M. Skett	50	Janet E. Davis	31	Ray L. Birge

Record.

HER RESIDENCE	WHEN MARRIED	WHERE MARRIED	OFFICIATING CLERGYMAN
Louise Juisenberry	Jan. 24, 1942	H. L. E. Church	
C. J. Stearman	Feb. 3, 1942	Omar Hotel	
Mrs. Elizabeth Strikke	Feb. 7, 1942	Parsonage	
Mrs. S. P. Arnold	March 20, 1942	Parsonage	
Mrs. Ruth Stammel	Mar. 28, 1942	H. L. E. Church.	
Bertha Clark	June 8, 1942	Parsonage	
Mrs. Jane Hammill	June 13, 1942	H. L. E. Church	
Norma Klinglesmith	June 13, 1942	138 N. W. Hwy	
Mrs. Mary Floore	June 27, 1942	Parsonage	
Mrs. Blanche La Master	Aug. 15, 1942	H. L. E. Church	
Mrs. Emily Huber	Aug. 22, 1942	Parsonage	
Mrs. Mary Bidwell	Sept. 7, 1942	Parsonage	
Kinona Mueller	Sept 26, 1942	H. L. E. Church	
Mrs. Robt Cockerill	Oct. 3, 1942	"	
Mrs. P. Tinker	Oct. 10, 1942	Parsonage	
Mrs. Lillie Shields	Oct. 16, 1942	"	
Naomi La Master	Nov. 26, 1942	2610 Rowan	
Jane Scheidell	Dec. 26, 1942	Parsonage	
<u>1943</u>			
Mrs. Floy Kinnecke	Jan. 16, 1943	Parsonage	
Mrs. Mary Best	Feb. 11, 1943	Parsonage	
Rosalie Owen	April 3, 1943	"	
Laverne Shields	June 12, 1943	"	
Dorothy Morton	June 26, 1943	"	
Helen May	July 3, 1943	"	
Mrs. L. C. Bryan	Aug 7, 1943	306 E. 43 <sup>rd</sup>	
Patricia Rose	Aug. 25, 1943	H. L. E. Church	
Marcella Haypley	Oct. 13, 1943	H. L. E. Church	
Dorothy C. Birge	Nov. 25, 1943	Parsonage	



Marriage

No.	Groom NAME OF MAN	M. OR S.	Bride NAME OF WOMAN	M. OR S.	Witness His RESIDENCE
	Fred G. Harris	23	Irene M. Carter	24	Arnold Kaplan
	Clarence F. Brunner	22	Doris M. Simpson	21	Eugene Brunner
<u>1944</u>					
	Irving H <sup>m</sup> Voss	28	Irma L. Curry	25	Curtis A. Scott
	William F. Smith	54	Marie O. Anderson	43	C. B. Gragg
	Donald V. Richardson	25	Dorothy M. Meinert	23	F. L. Atkinson
	Jesse B. Harris	36	Ricky Walters	22	S. O. Hazard
	Daryl D. Dickson	23	Marcella M. Carr	22	Gardner Munsey
	Carl H <sup>m</sup> Wagner	47	Mildred F. Collins	47	Armen Abbott
	George Shandor	27	Lillian Draut	26	Walter A. C. Draut
	Thomas H. Baker, Jr.	28	Marie King	32	Mrs. Amelia Schmidt
	Kenneth E. Deal	30	Helen Car. Etheridge	22	Clifton J. Slaton
<u>1945</u>					
	Carl R. Heisser	34	Irma M. Johnson	33	Clement Gravel
	John W <sup>m</sup> Anderson	24	Ruth LaVerne Hartman	22	Dewey C. Harris
	Eugene W <sup>m</sup> Bielefeld	23	Mary Hazel Frotton	21	William Bidwell
	Benjamin H. Law, Jr.	31	Ruth Lee Seiferid	31	Robert Woodside
	William E. Frauke, Jr.		Elizabeth Pflumm		Eugene Robertson

1946

Carl John Dreher Jr. Imogene Lawson Robert Lawson

Change of Pas  
to date

Record.

Witness HER RESIDENCE	Date WHEN MARRIED	Place WHERE MARRIED	OFFICIATING CLERGYMAN
Thelma Jones	Nov. 30, 1943	Parsonage	
Ruth Simpson	Dec. 23, 1943	H. L. E. Church	
<u>1944</u>			
Mrs. L. B. Wickham	Mar. 18, 1944	H. L. E. Church	
Mrs. C. B. Gragg	Mar. 31, 1944	"	
Miss Alida Kniser	Apr. 19, 1944	"	
Mrs. S. O. Hazard	May 13, 1944	Parsonage	
Margaret Carr	July 7, 1944	232 S. 42 St.	
Mrs. A. Abbott	July 15, 1944	Parsonage	
Marion Lucile Smith	July 22, 1944	H. L. E. Church	
Mrs. Lillian Carlisle	July 29, 1944	Parsonage	
Mary Cath. Etheridge	Aug. 1, 1944	H. L. E. Church	
<u>1945</u>			
Lillian Heckel	Jan. 11, 1945	H. L. E. Church	
Mrs. Albert Lenn	June 7, 1945	"	
Nancy Saunders	June 8, 1945	Parsonage	
Katherine Seiferid	July 28, 1945	H. L. E. Church (Fahrenkamp)	
Virginia Robertson	Oct. 20, 1945	H. L. E. Church (Koch)	
Ann Ashton	Jan 19, 1946	H. L. E. Church (Fahrenkamp)	



Baptismal

Current No.	NAME OF CHILD	NAME OF PARENTS	Date of Birth	Date of Baptism	Sponsors BAPTIZED	Whole no.
1916						
1.	<u>Attis</u> , William George Lee Shawnee Terrace	William F. Leona, nee Clinard	April 18	Oct. 1	Geo. F. Schardin, Mrs. W. A. Hill Mrs. H. E. Westhehn	1.
2.	<u>Niemeier</u> , Edward William 21st and Cedar Sts.	Edward W. Louise, nee Allenmiller	June 6	Oct. 1	Wm. Staubli Mrs. Elm. Eisenmayer	2.
1917						
1.	<u>Johnson</u> , Raymond Louis	William Katherine, nee Magel	Apr. 24, '16	March 4	Mr. and Mrs. Louis Magel	3.
2.	<u>Martin</u> , Ruth Courne	James Katherine, nee Berg	Oct. 4, '02	March 6		4.
3.	<u>Martin</u> , Lillian Geneva	James Katherine, nee Berg	Oct. 21, '04	Feb. 6		5.
4.	<u>Martin</u> , Erwin Harold	James Katherine, nee Berg	May 10, '06	Feb. 6		6.
5.	<u>Watkins</u> , Wessie King		Jan 27, '99	April 6		7.
6.	<u>Seaton</u> , James Keith		July 28, 1900	Apr. 7		8.
7.	<u>Baete</u> , Fred George	Louis Ida, nee Calbert	July 17, '11	Apr. 29	Fred Porzig	9.
8.	<u>Baete</u> , Richard Edward	Louis Ida, nee Calvert	Feb. 28, '17	Apr. 29	Richard Clark Mrs. F. Apel	10.
9.	<u>Baete</u> , James Elmo	William Marie, nee Moore	Nov. 19, '15	Apr. 29		11.
10.	<u>Westphal</u> , Evelyn Lucille 2227 Osage	Karl D. Emma, nee Trautwein	Aug 29, '16	May 20	Mr. and Mrs. Geo. Trautwein	12.
11.	<u>Rudd</u> , Agnes Marie	John Lucretia, nee Montgomery	Feb. 30, '08	May 27	Mr. and Mrs. J. Happel	13.
12.	<u>Schoeffler</u> , Carolyn Louise 2209 Shawnee Terrace	Wm. J. P. Henrietta, nee Well	Feb. 29	July 15	Mr. and Mrs. Fred Keagy	14.

Record.

CONFIRMED	DISMISSAL	SPONSORS OR REASONS	Whole no.	
Name of Child and Address	Name of Parents	Born Date Bapt		
13. <u>Schneider</u> , Juanita Lee 4224 W. Madison	Fred W. Rosalie, nee Wulf	June 24 Aug. 5	Mr. and Mrs. P. Schneider.	15.
14. <u>Torstrick</u> , Dorothy Doyle 2495. 39th.	John Patrice, nee Eckert	July 22 Sept. 9	Dr. Oscar W. Doyle Mrs. C. B. Eckert	16.
15. <u>Fischer</u> , George William 2717 W. Main	Wm. C. Bertha, nee Fisher	Aug 29 Oct. 21	Mr. and Mrs. Geo. F. Hosch	17.
16. <u>Rieger</u> , Mrs. Albert Geo.		Jan. 18, '89 Oct. 24		18.
17. <u>Smith</u> , Rodman Jr. 2602 W. Jefferson	Rodman Elizabeth, nee Schmidt +	June 7 Nov. 19	Mrs. Fred Schmidt	19.
18. <u>Nolting</u> , Charles Christian Shawnee Terrace	Charles Christian Frederick Hattie B, nee Kress	Sept. 19, '13 Dec. 2	Gus Kress Clara Shuck	20.
19. <u>Nolting</u> , Mildred Louise Shawnee Terrace	Charles C. F. Hattie B, nee Kress.	Nov. 8, '17 Dec. 2	Edward Kilgus Mildred Kilgus	21.
20. <u>Allenmiller</u> , Alma Pauline Cedar St.	William, Sallie, nee Ploetner	Sept. 5, Dec. 9	Mr. and Mrs. Frank Plaketha	22.
1918				
#1 <u>Ash</u> , Clifford Lee Shawnee Drive	Harry, nee Reader	Feb. 24, '04 Feb. 29		23.
2. <u>Claggett</u> , Clarence Dee 35th St.		July 13, '04 Feb. 29		24.
3. <u>Davis</u> , William Gordon 213 Shawnee Drive	Gordon	Sept. 6, '04 Feb. 29		25.
4. <u>Unglaub</u> , Walter George 1511 Morton	William George Alma, nee Moser	Feb. 6 Apr. 20	Mrs. Anah Moser	26.
5. <u>Stigger</u> , Clifford Thomas	Clifford Thomas Eleanora C, nee Krauer	July 11 Aug 6	Mr. and Mrs. Chas. Krauer	27.
6. <u>Hartmann</u> , Marietta Jane	Henry Eva, nee Wimsatt	Jan 7, 1909	Mrs. Fred St. John	28.



Baptismal

No.	NAME OF CHILD	NAME OF PARENTS	BORN	BAPTIZED	Whole no.
1919					
1	Siebold, James Albert	Mr. and Mrs. James Siebold.	Aug. 27, 1919.	Nov. 16, 1919.	40
2	Borgerding, Vivian Esther	Mr. and Mrs. W. S. Borgerding	Feb. 15, 1919.	Dec. 14, 1919.	41
1920					
1.	Bartels, Mabel Elizabeth	Rev. and Mrs. W. J. Bartels.	Jan. 7, 1920	Feb. 29, 1920.	42
2.	Balcom, Dorothy Anna	Mr. and Mrs. Frank E. Balcom	March 7, 1907	March 7, 1920	43
3.	Brieb, Sida May (Mrs.)	— — — — —	— — — — —	April 2, 1920	44
4.	Voss, Dorothy Louise	Mr. and Mrs. Charles W. Voss Jr.	April 4, 1920	Baptized.	45
5.	Voss, Roberta Fallis	" "	April 4, 1920		46
6.	Voss, Louise Adelia	" "	April 4, 1920		47
7.	Voss, Charlotte Augusta	" "	April 4, 1920,		48
8.	Stiggers, Earl Kenneth	Mr. and Mrs. C. Stiggers	June 12, 1920	July 11, 1920	49
9.	Becker, Robert Herbert	Mr. and Mrs. J. H. Becker	Sept 25, 1920	Nov. 7, 1920	50
1921					
1	Borgerding, Walter LeRoy	Mr. and Mrs. Walter Borgerding	Dec. 25, 1920	Jan. 1, 1921.	51
2.	Eisenmenger, Clarence Arch	Mr. and Mrs. Clarence Eisenmenger	Nov. 30, 1920	Jan. 9, 1921	52
3.	Apel, Catherine Elizabeth,	Mr. and Mrs. Albert Apel	Aug 29, 1908	March 20, 1921	53
4.	Schardein, Thelma Louise,	Mr. and Mrs. Fred Schardein	Jan. 10, 1921	March 27, 1921	54
5.	Sarkis, Albert Samuel	Mr. and Mrs. Albert Sarkis		March 27, 1921	55
6.	Jeffries, Dorothy Lee.	Mr. and Mrs. W. H. Jeffries	Sept. 10, 1921	Nov. 3, 1921	56
7.	Parr, Wardy Harsten,	Mr. and Mrs. W. H. Parr	Sept 24, 1921	Oct. 30, 1921	57
8.	Spiehl, Marshall William	Mr. and Mrs. Fred Spiehl	Aug 17, 1921	Oct 9, 1921	58
1922					
1.	Bach, John Sebastian	Mr. and Mrs. Geo. Bach.	Oct. 24, 1921	March 6, 1922.	59.
2.	Becker, John Henry	Mr. and Mrs. J. H. Becker	Dec 28, 1921	March 19, 1922	60
3.	Hayse, Arthur Thomas.	Mr. and Mrs. Isaac Hayse	March 5, 1892	April 10, 1922	61

Record.

CONFIRMED	DISMISSED		DIED	SPONSORS OR REMARKS
	WHEN	WHERE TO		
				Mr. and Mrs. W. J. Siebold.
				Miss Esther Borgerding.
				Herman Bartels & Carrie Schale.
				Mattie R. Fehder & Elizabeth Fehder.
				Mr. & Mrs. H. C. W. Arug & Mrs. G. S. Brieb.
				Mr. & Mrs. Charles W. Voss Jr.
				" "
				" "
				Frank & Stiggers & Mrs. Ada Beuther.
				Herbert Eisenmenger - Florence Eisenmenger
				Mr. and Mrs. N. Hertelendy.
				Mrs. A. Apel.
				Ruth Paggel - Orville Schardein
				Edwin Eisenmenger - Katherine Bickel
				S. L. Flaum, - Lora James.
				Mrs. W. A. Hill - J. J. Littrell.
				Mrs. Minnie Purgoff - William Apeth.
				Mrs. and Mrs. Will Illert.
				Irene S. Hayse.



Baptismal

Record.

No.	NAME OF CHILD	NAME OF PARENTS	BORN	BAPTIZED	Whole No.	CONFIRMED	DISMISSED		DIED	SPONSORS OR REMARKS
							WHEN	WHERE TO		
1922										
4.	Schardein, Herbert Julius	Mr. and Mrs. Herbert S. Schardein	Feb. 1, 1922	April 16, 1922	62.					Sylvia & Clarence Schardein
5.	Sylvia Louise Schardein	" " " "	Feb 1, 1922	April 16, 1922	63					" " "
6.	Goldner, Filian Dorea	Mrs. and Mrs. Geo. P. Goldner.	Jan 12, 1922	April 17, 1922	64					Christina Layer - Mrs. E. Grafenhan.
7.	Cloud, Robert Harry	Mr and Mrs. W. H. Cloud.	May 29, 1919	June 30, 1922	65					Mr. and Mrs. Louis Sauer.
8.	Bentley, Mildred June	Mr. and Mrs. Russell Bentley	Dec 5, 1921	Sept 10, 1922	66.					Mrs. Bentley.
9.	Hartmann, Vivian Grace	<sup>adopted</sup> Mr and Mrs. Robert Hartmann	Nov. 26, 1913	Sept 10, 1922	67					Mr. and Mrs. Rob. Hartmann
10.	Bielefeld, Arthur John	Mr. and Mrs. H. F. Bielefeld	Aug 1, 1922	Oct 1, 1922	68					Arthur Bielefeld, Lena Uhlmann, Alfred Bielefeld
11.	Perdue, Judd Alton	Mr and Mrs Edgar O. Perdue	Aug. 24 1922	Dec 3, 1922	69					Judd Alt and Mrs. Anna Alt.
12.	Miller, Doris Virginia	Mr and Mrs. G. C. Miller.	Jan 15, 1922	Dec 25, 1922	70					Mr. and Mrs. Harry Riehl.
1923										
1.	Ruth S. Welker (nee) Strobel	Mr. & Mrs. Joseph Strobel	Dec. 23, 1896	June, 19, 1923	71					Alfred Welker.
2.	Arch Clarence Stallard	Mr & Mrs. Arch C. Stallard	June 14, 1923	Aug. 19, 1923	72					Frank Welker & Mrs. Mammie <sup>nee</sup>
3.	Jane Mallory Fible	Mr & Mrs Mallory Fible	July 17, 1923	Sept 17, 1923	73					Artus Huber, Mrs. A. Weseloh
4.	Jean Weseloh Fible	Mr & Mrs Mallory Fible	July 17, 1923	Sept 17, 1923	74					Artus Huber, Mrs. A. Weseloh
5.	Samuel Milton Stone	Mr & Mrs. Jose J. Stone	Sept 28, 1923	Nov. 21, 1923	75					Oscar Craig & Lucille Ross
1924										
1.	Joyce Genevieve Schneider	Mr. & Mrs. J. Schneider		April 6 1924	76					Mr. & Mrs. Smith.
2.	Zula Jean Ferree	Mr. & Mrs. Lewis Calvin Ferree	Jan. 7, 1903	May 28, 1924	77					Velma Ferree.
3.	Velma Leda Ferree	Mr. & Mrs. Lewis Calvin Ferree	June 27, 1901	May 28, 1924	78					Zula Ferree.
4.	William Lee Grieb	Mr. & Mrs. W. J. Grieb.	March 14, 1924	Sept. 13, 1924	79					Mr. & Mrs. W. J. Grieb.
1925										
1.	Shirley Ellen Eis	Mr & Mrs. Clarence Eisenmenger	Dec. 18, 1924	Jan. 18, 1925	80					John Fuchsbrot. - Gertrude Eisenmenger
2.	Doris Edna Eisenmenger	Mr. & Mrs. Edwin Eisenmenger.	Feb. 3, 1925	Apr. 5, 1925	81					Engene Eisenmenger - Elsie Bleas
3.	Maurice Edward Daniels	Mr. & Mrs. Daniels	Nov. 24, 1895	Apr. 5, 1925	82					
4.	Marian Lois Leardy	Mr & Mrs. Chas. Leardy	July 16, 1922	Apr. 22, 1925	83					Mr. & Mrs. August Englart
5.	Edmund <sup>James</sup> McGill Jr	Mr. & Mrs. Edmund McGill Sr	Apr. 17, 1925	June 7, 1925	84					Chas. McGill - Amelia Kint
6.	Gertrude Eleanor Diebold	Mr & Mrs James Diebold	Jan 6, 1924	June 14, 1925	85					Eleanor Ritter - Ed. Robbins
7.	Walter Edward Diebold	" " " "	May 20, 1925	June 14, 1925	86					" " " "



Baptismal

Record.

No.	NAME OF CHILD	NAME OF PARENTS	BORN	BAPTIZED	No.	CONFIRMED	DISMISSED		DIED	SPONSORS OR REMARKS
							WHEN	WHERE TO		
1925										
8.	Robert William Bielefeld	Mr. & Mrs. Henry Bielefeld	April 6, 1925	June 14, 1925	87					Henry Bielefeld & Mrs. Bielefeld
9.	Harry Mifford Bensing	Mr. & Mrs. John C. Bensing	Feb. 14, 1925	June 14, 1925	88					Mr. & Mrs. James Wright.
10.	Marian Lillian Bartels	Rev. and Mrs. Bartels	July 10, 1925	Aug. 9, 1925	89					Marian Bartels - Lillian Eisenmenger Mrs. H. J. Bartels - L. C. Schade.
11.	Frederick William Schmidt	Mr. & Mrs. J. Schmidt	Sept. 27, 1925	Oct. 25, 1925	90					Mr. & Mrs. Fred C. Fleischer
12.	Saris Jean Sauer	Mr. & Mrs. Carl Sauer	Sept. 5, 1925	Oct. 25, 1925	91					Mr. & Mrs. W. H. LeLoud.
13.	Robert Leonard Trautman	Mr. & Mrs. Rott. Trautman	July 15, 1925	Sept. 16, 1925	92					Mrs. Wm. Ruth - Mrs. Wm. Block.
14.	Edith La Vern Shields	Mr. & Mrs. Ed. Shields	Sept 9, 1925	Nov. 27, 1925	93					Katherine Allsmiller - Paul Treitz.
15.	Calvin Charles Beck	Mr. & Mrs. Charles Wm Beck	June 28, 1925	Dec. 6, 1925	94					C. L. Beck - Louis C. Beck.
1926.										
1.	Shirley Jean Glass	Leonard D. Glass Ida Louise Schmidt.	July 29, 1925	Feb. 14, 1926	95					Mr. J. Glass Miss Ruby Schmidt.
2.	Gloria Jean Eisenmenger.	Herbert Eisenmenger. Blady Jones.	May 19, 1926	July 11, 1926	96					Mr. C. L. Potts. Mrs. E. L. Potts.
3.	Mr. Charles Lindow Potts.	W. J. Sriel	April 27, 1890	July 11, 1926	97					Adult Baptism. W. J. Sriel
4.	Lillian Anna Sriel.	Lida Zweydoff Paul M. Chambers.	April 19, 1926	July 13, 1926	98					Lida Zweydoff Sriel. Paul M. Chambers.
5.	Alma Ruth Chambers.	Alma Limberg. W. C. Bartels	Nov. 19, 1925	Sept. 14, 1926	99					Mrs. A. V. Sprenger. W. J. Bartels
6.	Waldo Donald Bartels.	Carolyn Schade John Artt.	Aug. 16, 1926	Aug. 26, 1926	100					Mrs. Chas. Stoll. Arthur Ochs.
7.	Betty Jane Artt.	Agnes Ochs.	Aug. 21, 1926	Oct. 3, 1926	101					Stazel Ochs.
1927										
1.	Norman Lee Schuttler	Frank Schuttler. Katie Mae Sted.	Aug 27, 1927	Feb. 9, 1927	102					Mr. Frank Schuttler Mrs. Frank Schuttler
2.	Mrs. Mary E. Weidner	W. W. Holsclaw. Katie Buschmann	Sept. 22, 1894	Feb. 28, 1927	103					Adult Baptism.
3.	William Carl Weidner		Aug. 15, 1915	Feb. 28, 1927	104					Karl W. Weidner
4.	Florence Mary Ellen Weidner	Karl Weidner	Jan. 25, 1918	Feb. 28, 1927	105					Mary E. Weidner.
5.	Helma Elise Weidner	Mary E. Holsclaw	Oct. 25, 1922	Feb. 28, 1927	106					
6.	Mrs. Florence Meffert	W. W. Holsclaw. Katie Buschmann	Dec 19, 1898	Feb. 28, 1927	107					Adult Baptism.
7.	Georgetta Florence Meffert.	George J. Meffert.	Nov. 3, 1919	Feb. 28, 1927	108					Karl Weidner.
8.	Malvin George Meffert.	Florence Holsclaw.	Dec. 28, 1922	Feb. 28, 1927	109					Florence Meffert.
9.	Raleigh John King			April 17, 1927	110					Adult Baptism.
10.	Warren Martilus Hicks.	Thomas M. B. Hicks Jr.	April 24, 1920	April 17, 1927	111					
11.	Barbara Eynow Hicks.	Mildred Todd.	Oct 27, 1922	April 17, 1927	112					Mrs Mildred Hicks.
12.	Persis Haven Hicks.		July 5, 1926	April 17, 1927	113					



Baptismal

Record.

No.	NAME OF CHILD	NAME OF PARENTS	BORN	BAPTIZED	Whole no.	CONFIRMED	DISMISSED		DIED	SPONSORS OR REMARKS
							WHEN	WHERE TO		
1927 (cont.)										
13.	Ruth King Rogers.	A. X. Rogers. Wessie Watkins.	July 17, 1925	July 3, 1927	114					Mrs. Wessie Rogers.
14.	Edward Lee Boegershausen.	Edward Boegershausen. Lenora M. effort.	July 1, 1919	July 23, 1927	115					Mrs. & Mrs. E. Boegershausen Mrs. Clara Uffmann. Mrs. Theresa Stellar. Mrs. Marie Straub.
15.	Marcella Marie Straub.	Emil Straub. Marie Deeg.	Aug 28, 1919	Aug. 28, 1927	116					Handa Wallingford.
16.	Edgar William Thomas.	Edgar Lee Thomas. Ethel May Schmidt.	April 19, 1920	Sept. 28, 1927	117					Handa Wallingford. Clarence Schardain. Mrs. H. Schardain. Val Harbsmeier Mrs. Louise Neumann. Mrs. F. W. Yent. Mrs. F. W. Yent.
17.	Amelia Mae Thomas.	" "	Aug. 22, 1927	Sept 28, 1927	118					
18.	William Frederic Schardain.	H. S. Schardain. Louise Baumann.	Sept. 15, 1923	Apr. 17, 1927	119					
19.	Doris Louise Seiferid.	Frank W. Seiferid. Anna Louise Harbsmeier.	Feb. 4, 1927	May 1, 1927	120					
20.	Mary Ann Yent.	Edward W. Yent. Margaret Gleason.	Aug. 30, 1927	Oct 24, 1927	121					
1928.										
1.	Catherine Jean Riehl	John Riehl. Catherine Krauth.	Oct. 7, 1927	Jan. 15, 1928	122					John Riehl. Mrs. John Riehl. Mrs. A. L. Bauer. Mrs. & Mrs. R. Bauer. C. C. Miller. Marie Friedli. J. D. Potts Mrs. P. Stassenow. Mr. John Kolter. Mrs. John Kolter.
2.	Betty Jo Bauer	Raymond Bauer. Grace Depper	Sept. 19, 1927	April 8, 1928	123					
3.	Frederick George Schwab Jr.	F. S. Schwab. Mary Pectol	Jan. 5, 1928	April 8, 1928	124					
4.	Charles Dudley Potts	C. X. Potts Alice Schaefer.	Dec. 17, 1927	April 8, 1928	125					
5.	Dolores Rose Kolter	John Koeter Ethel May Pope	April 22, 1927	April 8, 1928	126					
6.	Charles Edward Young Jr.	C. E. Young	Aug. 5, 1921	April 29, 1928	127					Mrs. C. E. Young.
7.	Mildred Marcella Young.	Louise Margaret Schore	March 6, 1923	April 29, 1928	128					Mrs. C. E. Young.
8.	Henry Bruce Young.		May 18, 1924	April 29, 1928	129.					
9.	Stelen Mae DeJarnatt.	H. B. DeJarnatt.	Feb. 4, 1925	June 3, 1928	130					H. B. DeJarnatt
10.	Wilbur Eugene DeJarnatt.	Hildegard Schoeffler.	July 6, 1923	June 3, 1928	131					Mrs. H. B. DeJarnatt. B. Earl Weilage. Natalie E. Weber. William Schneider Maude Stemes. Mrs. Chas. Stoll. Dr. A. V. Jones. Clarence Alsmiller Miss Shields. James Brown Wilma Huff. John Brunner Mrs. John Brunner. Mr. & Mrs. E. G. McMill Mrs. Ben J. Bennett. Arthur D. Hill Mrs. W. D. Knight. George E. Mack. Mrs. Killean Donovan.
1.	Jane Earline Weilage.	Arthur Weilage. Ruth Dornboefel.	Oct. 21, 1927	June 3, 1928	132					
2.	Joyce Louise Schneider	Phil. Schneider. Grace Stephenson.	April 11, 1928	June 24, 1928	133					
3.	Shirley Sabina Aubrey Bartels	Rev. W. J. Bartels. Mabel Ahade.	April 2, 1928	June 24, 1928	134					
4.	Edward William Shields	Ed. Shields. Eda Alsmiller.	May 8, 1928	July. 29, 1928	135					
5.	Robert Charles Hudson	Robert H. Hudson Naomi Forcht	June 20, 1928	Aug. 5, 1928	136					
6.	Alvin Aubrey Brunner.	John Brunner Anna May Fendlerer	Aug. 12, 1927	Aug. 19, 1928	137					
7.	Shirley Anna McBiel.	Ed. J. McBiel. Anna E. Kinkel.	July 31, 1928	Sept. 30, 1928	138					
8.	Clifford Lee Ash Jr.	Clifford L. Ash. Janita Lee Parr.	Aug. 23, 1928	Oct. 14, 1928	139					
9.	Carl William Pittelko Jr.	Paul W. Pittelko Peggy Lee Hill	June 20, 1928	Oct 14, 1928	140					



Baptismal

No.	NAME OF CHILD	NAME OF PARENTS	BORN	BAPTIZED	whole No.
1928 continued					
20.	Lester Joseph Dicken	Estelle J. Dicken Lillian M. Seitz	Oct. 29, 1928	Dec. 9, 1928	141
21.	Dorothy Laverne Oliver	Roy Oliver Emma Speier	July 9, 1928		142
1929.	22. Virginia Mabel Bartels	A. Merrill Bartels Lillian Eisenmenger	Nov. 2, 1928	Dec. 1, 1928	155
1.	William Frederick Speier	Mr. & Mrs. William Speier	Nov. 17, 1924	1929	143
2.	Miss Hazel Staeger	Albert R. Staeger Anna R. Stone	Nov. 27, 1905	March 29, 1929	144
3.	Mr. W. H. Jeffries	adult	adult	March 29, 1929	145
4.	Mr. Noble C. Howerton	Wm. Howerton Anna Standiford	Aug. 11, 1883	March 30, 1929	146
5.	Evelyn Ann Eisenmenger	Carl H. Eisenmenger Frances Hazley	Feb. 27, 1929	March 30, 1929	147
6.	Mildred Lorraine Abbott	Henry Abbott Catherine Reister	Jan. 16, 1929	March 31, 1929	148
7.	James Thomas Sharpe	Thomas B. Sharpe Henreitta M. Meier	Jan. 28, 1921	March 31, 1929	149
8.	John Kenneth Sharpe	Thomas B. Sharpe Henreitta M. Meier	June 1, 1924	March 31, 1929	150
9.	Mrs. Nellie Chalfant Stier	J. R. Brown Mattie E. Chalfant	April 26, 1876	Oct. 30, 1929	151
10.	Mary Elizabeth Starn	Ernest J. Starn Anna E. Kayser	July 6, 1915	Nov. 7, 1929	152
11.	Harold Paul Bielefeld	Henry E. Bielefeld Marie Deever	March 23, 1929	July 7, 1929	153
12.	Robert Louis Boegerhausen	Edward L. Boegerhausen Lenora Meffert	July 25, 1928	July 21, 1929	154
1930.					
1.	Betty Joy Donovan	Julius Donovan Lillian Pittelko	Jan. 3, 1930	March 9, 1930	156
2.	Herbert Frederick Eisenmenger Jr.	Herbert F. Eisenmenger Gladys Jones	Dec. 20, 1929	March 30, 1930	157
3.	Marvel Joy Waly	John J. Waly Thelma Auler	May 16, 1929	April 19, 1930	158
4.	Evelyn Mae Sigman	J. Wm. Sigman Mattie Lee Hall	June 14, 1914	April 20, 1930	159
5.	James Thomas Moore	George Moore Eleanor Davidson	March 5, 1930	April 20, 1930	160
6.	Gloria Jean Ohlson	William Ohlson Velma Ferree	Feb. 25, 1930	April 20, 1930	161
7.	Betty Jean Wetzelberger	Rouis E. Wetzelberger Bessie M. Snipp	May 29, 1930	Aug. 16, 1930	162
8.	Jane Rose Lindsey	Campbell E. Lindsey Gladys Buchner	March 26, 1930	May 11, 1930	163
9.	Charles Richard Edlin Jr.	Charles R. Edlin Louise Flaherty	April 29, 1930	Sept. 21, 1930	164
10.	Charles Van Houten Pittelko	Carl Pittelko Reggy Lee Hall	Feb. 27, 1930	Sept. 21, 1930	165

Record.

CONFIRMED	DISMISSED		DIED	SPONSORS OR REMARKS
	WHEN	WHERE TO		
				Mr. & Mrs. A. Crutcher, M. D. Miss Alma Farrell. Mrs. Frank Schutler. Rev. and Mrs. W. J. Bartels. Miss Alice Speier. Adult Baptism. Adult Baptism. Adult Baptism. <del>Charles Abbott</del> Mrs. Anna Hazley Henreitta M. Meier, Emma Eisenmenger Chester Abbott Naomi Abbott. Mr. & Mrs. James P. Meier Mr. & Mrs. R. M. Veack. Adult Baptism. Mr. & Mrs. John Menges. Mr. & Mrs. Henry E. Bielefeld. Mr. & Mrs. Wm. Uffelmann.  Robert Peege Mrs. Robt. Peege. Mr. and Mrs. Eugene Eisenmenger. Paul & Bertha Auler. Adult. Charles Halbeck Thelma Joachim Lewis R. & Trula Ferree. Mr. and Mrs. Wm. Mitchell Mr. and Mrs. E. Has. Koppke. Mr. and Mrs. J. P. Flaherty Charles Peege & Mary Frances Moore



Baptismal

No.	NAME OF CHILD	NAME OF PARENTS	BORN	BAPTIZED	Whole NO.
1930					
11.	Caroline Ray Wetzel	Raymond Wetzel Lonetta Silk	July 16, 1930	Sept. 28, 1930	166
12.	Gloria Ann Glass	Leonard S. Glass Ida Louise Schmidt	Jan 9, 1930	Oct. 6, 1930	167
13.	Raymond Weber Bauer jr.	Raymond W. Bauer Grace Depper	Aug. 29, 1930	Oct. 6, 1930	168
14.	Elizabeth Ann Robert	J. Louis Robert Evelyn Southworth	Aug. 1, 1930	Oct 26, 1930	169
15					
1932	6) Patricia Joy Menges	Louis Menges Evelyn Moore H. C. Ambrosius	Feb. 21, 1932	April 3, 1932	202
1.	Charles Henry Ambrosius	Myrtle Owen Herbert H. Hudson	July 1, 1932	Aug 14, 1932	170
2.	Herbert William Hudson	Naomi Forcht Walter Mullen	July, 9 1932	Aug 14, 1932	171
3.	Earl Lee Mullen	Ida Jean Hoeger Irvin Hudson	June 27, 1932	Dec 14, 1932	172
4.	John Devin Hudson	Elizabeth Reid Robert Troutman	Oct. 12, 1932	Dec. 25, 1932	173
5.	Mary Virginia Troutman	Caroline Block	May 5, 1918	March 26, 1932	200
1933.					
1.	Eugene Merrill Eisenmenger	Eugene R. Eisenmenger Katherine Franklyn Leonard W. Glass	Dec. 8, 1932	Feb. 26, 1933	174
2.	Leonard Eugene Glass	Ida Louise Schmidt. Robert Sewer Jr.	Dec. 4, 1931	March 20, 1933	175
3.	Shirley Ann Sewer	Worothy Balcomb John W. Ellaby	Jan. 2, 1933	Apr. 16, 1933	176
4.	William David Ellaby	Lena Fleischer Louis Ross	Aug 31, 1932	April 17, 1933	177
5.	Jack Louis Ross	Natalia Zimmerman Frank Seiferid	Feb. 25, 1933	May 28, 1933	178
6.	Betty Jean Seiferid	Emma Harbomeier Henry E. Bielefeld	April 8, 1933	July 23, 1933	179
7.	Ether Elizabeth Bielefeld	Marie Sewer Allen E. Bartels	June 11, 1933	Aug. 6, 1933	180
8.	Allen Eugene Bartels	Verna Schwartz John W. Menges Jr.	July 7, 1933	Aug 20, 1933	181
9.	Ethel Leona Menges	Margaret Neff Charles Baxter	July 5, 1933	Oct. 9, 1933	182
10.	Charles Merritt Harry Baxter	Elsie Niehoff Forest W. Lewis	Sept. 12, 1933	Oct 12, 1933	183
11.	John Paul Lewis	Sella Whitehead	June 15, 1926	Oct. 29, 1933	184
12.	Mrs. Mary Belle Ernst (Reed)	Louis Havelstead	March 10, 1893	Oct. 31, 1933	185
13.	Jack Gerald Havelstead	Lelia Richardson Foster	June 9, 1928	Nov. 10, 1933	186
14.	Donald Apel Foster	Louise Apel	Oct 16, 1933	Nov. 12, 1933	187
15.	Ronald Apel Foster	" "	Oct 16, 1933	Nov. 12, 1933	188

Record.

CONFIRMED	DISMISSED		DIED	SPONSORS OR REMARKS
	WHEN	WHERE TO		
				Warren Farnsworth Roberta Silk
				Emmanuel & Emma Louise Forcht. Mr and Mrs. Carl Bauer
				Mrs. Ph. Lett & Mrs E. Robert.
				Mrs. Eva Wilhelm. Mrs Edith Moss. Orman Forcht Elizabeth Hudson. Anka Hoeger Mrs. W. Mullen.
				Mr. & Mrs. G. Merrill Bartels.
				Mr. and Mrs. G. M. Bartels. Mrs. Maggie Schmidt Ida Louise Glass. Frederick Sewer Mabel Lehder. Mrs. G. Schmidt Parents.
				Mr. and Mrs. Harry McGray Mr. and Mrs. Chas. Harbomeier
				Mr. and Mrs. R. F. Moore. W. S. Schwartz Una Bartels. Ethel Pfersching Robert Berg.
				Mr. & Mrs. N. Niehoff. Parents.
				Adult. Ida Louise Glass Frank Richardson. Parents. "



Page 150  
of old  
record  
book  
no date just  
name

St. Lawrence Church  
1925 Lewiston Drive  
Louisville, Kentucky 40216

May 27, 1968.

West Louisville United Church of Christ,  
41st and Herman Streets,  
Louisville, Ky.

Dear Reverend:

Will you please send us Baptism certificate for Lelia Margaret Killkelly (nee) Glass? Born Oct. 11, 1933, Louisville, Ky. Father - Leonard Davis Glass. Mother - Ida Louise Schmidt. Baptized in infancy West Louisville E. & R. (now) United Church of Christ, 41st and Herman. Sponsors Louis Travelstead and Lelia Travelstead.

Thanking you, I remain

Yours sincerely,

*James R. Meder*  
James R. Meder, Pastor

jrm;mr



Mrs. Bertha G. Heck

Birth: Aug 28, 1882

Died - Nov 1 - 1945

Buried " 5<sup>th</sup>

Cave Hill -

63 gm 24 -

Rev Zinke



Funeral -

Arthur Moebius

Born - August 6, 1875

Died - November 5, 1945

Funeral - November 8, 1945

Age - 70 yrs - 2 months - 30 days

Interment - Resthaven C.F.



Baptismal

No.	NAME OF CHILD	NAME OF PARENTS	BORN	BAPTIZED	
1933					
16.	Donald Kent Hammock	Samuel Kent Hammock Emma Louise Forcht <del>George Moore</del>	Aug 5 1933	Nov. 12, 1933	189
17.	George Emmor Moore II	Eleanor Varidom John A. Craft	Oct. 5 1933	Nov. 26, 1933	190
18.	Patsy Ann Craft	Walter A. Stigger Noble Hedger	June 20, 1933	Nov. 20, 1933	191
19.	Ronald Lee Hedger	Evelyn Black Leobard Blans	Aug. 8, 1933	Dec. 17, 1933	192
20.	Lelia Margaret Blans	Ida Louise Schmidt	Oct 11, 1933		193
1934					
1.	Mrs. John Kolter			Feb. 2, 1934	194
2.	Catherine Marguerite Claggett	Clarence Claggett Katherine Heck Ed. Robbert.	Dec. 18, 1933	April 9, 1934	195
3.	John Dolores Robbert	Ernest Smith		April 16, 1934	196
4.	Harold Lunsdon Smith		July 31, 1934	Aug. 1934	197
5.	Kendrie Ferree Gamewell	K. Gamewell Iula Ferree Henry C. Ambrosius	1934	Sept. 2, 1934	198 <sup>see 1933</sup>
6.	Mary Edith Ambrosius	Myrtle Owen Emerson L. Ripley	Aug 4, 1934	Oct. 14, 1934	199 <sup>201</sup>
7.	Charles Lee Ripley	Naomi Abbott	Dec. 10, 1933	July 6, 1934	202
1935					
1	John Kenneth Menges	John W. Menges Margaret Neff	Dec. 2, 1934	Jan. 10, 1935	203
<u>Change of Pastorale</u>					
2	Beverly Jean Schneider	Arthur F. Schneider Elsie C. Altevogt	Jan. 31, 1935	Apr. 21, 1935	204
3.	Richard Lloyd Hudson	Berbert Henry Hudson Naomi Ida Forcht	Aug. 27, 1935	Sept. 29, 1935	205
4.	George Merrill Bartels	Arthur Merrill Bartels Lillian Eisenmenger	July, 31, 1935	Sept. 29, 1935	206
5.	Patricia May Smith	Walter H. Smith Evelyn (nee) Schenck	Oct. 15, 1935	Nov. 29, 1935	207
1936					
1.	<del>Richard Davis Seeg</del>	<del>Charles M. Seeg Mary Francis Moore</del>	<del>May 12, 1935</del>	<del>Mar. 22, 1936</del>	<del>208</del>

Record.

CONFIRMED	DISMISSED		DIED	SPONSORS OR REMARKS
	WHEN	WHERE TO		
				Arthur E. Forcht. Geo. W. Mann.
				Clifford Stigger Sr. Mrs. C. J. Stigger. John Newfield Mrs. Georgette Black. Chester Summerfield Lelia Travelstead.
				adult. Parents. Parents.
				Mr. and Mrs. Clarence E. Brangel
				Mr. and Mrs. L. P. Ferree. Mary Haddad. Edith Moss.
				Mr. and Mrs. Chas. E. Abbott.
				Mr. and Mrs. Earl Weilage.
				Miss Margaret Altevogt Mr. William Schneider
				Mr. + Mrs. Irvin Hudson
				Mr. + Mrs. Carl Turkamp
				Mrs. C. T. Rasche
				Mr. + Mrs. Geo. B. Moore



Baptismal

No.	NAME OF CHILD	NAME OF PARENTS	BORN	BAPTIZED
<u>1936.</u>				
1.	Richard Davis Pege	Charles M. Pege Mary F. (ne) Moore	May 12, 1935	Mar. 22, 1936
2.	Joyce Colleen Carter	Cercy B. Carter Cova M. (ne) Bruce	July 11, 1927	Mar. 22, 1936
3.	Cercy Boyd Jr. Carter	Cercy B. Carter Cova M. (ne) Bruce	Dec. 30, 1928	Mar. 22, 1936
4.	Cercy Boyd Carter	David Carter Annie (ne) Miller	Mar. 2, 1904	Mar. 22, 1936
5.	Cova May Bruce	Joseph Bruce Ella (ne) Bruce	Feb. 11, 1905	Mar. 22, 1936
6.	Grace Boise	George A. Boise Caroline (ne) Cool	Aug. 26 <sup>th</sup> 1894	Mar. 22, 1936
7.	William Edward Jerome	Edward S. Jerome Grace (ne) Boise	May 17 <sup>th</sup> 1923	Mar. 22, 1936.
8.	Brooke Millard Ridenour	Millard H. Ridenour Gertrude (ne) Jenkins	Feb. 10 <sup>th</sup> 1914	Mar. 25, 1936
9.	Carl Robert Vatterson	Edward Vatterson Pearl (ne) Judd	Mar. 13 <sup>th</sup> 1912	Apr. 2 <sup>nd</sup> 1936
10.	Martha Mathilda Evelyn Ramsier	Walter A. Ramsier Edna M. Faulk	Feb. 25 <sup>th</sup> 1920	Apr. 9, 1936
11.	Margaret Ann Hyatt	Leonard Hyatt Mary Schaad	Aug. 12 <sup>th</sup> 1930	Apr. 12 <sup>th</sup> 1936
12.	Wanda Brzozowski (Schmidt (Hallingford))	C. T. Schmidt	Sept. 26 <sup>th</sup> 1893	June 10 <sup>th</sup> 1936
13.	Ethel May Schmidt (Thomas)	C. T. Schmidt	Mar. 12 <sup>th</sup> 1897	June 10 <sup>th</sup> 1936
14.	Lorene Kirk (Schmidt)	C. T. Schmidt	Mar. 22 <sup>nd</sup> 1894	June 10 <sup>th</sup> 1936

Record.

CONFIRMED	DISMISSED		DIED	SPONSORS OR REMARKS
	WHEN	WHERE TO		
				Mr. and Mrs. George E. Moore Parents
				Parents
				Adult
				Adult
				Adult
				Parents
				Adult.
				Adult
				Adult
				Miss Edna Lemons.
				Adult
				Adult
				Adult



Baptismal

No.	NAME OF CHILD	NAME OF PARENTS	BORN	BAPTIZED
15	Joann Richardson	Frank E. Richardson Louise (nee) Turner	Apr. 29 <sup>th</sup> 1936	Sept. 21 <sup>st</sup> 1936
16	Henry Charles Drew	Henry Drew Lucie (nee) Taylor	July 7 <sup>th</sup> 1895	Sept. 25 <sup>th</sup> 1936
17	Henry Charles Drew, Jr.	Henry Chas. Drew Idabelle (nee) Watter	Dec. 12 <sup>th</sup> 1923	Sept. 25 <sup>th</sup> 1936
18	Fred William II	Fred W. Schardein Beatrice (nee) Britton	Aug. 8 <sup>th</sup> 1936	Oct. 18 <sup>th</sup> 1936
19	Wanda Dorothea	Charles D. Hoerner Wanda Benu Wallingford	Sept 29 <sup>th</sup> 1936	Nov. 10 <sup>th</sup> 1936
20	George Summers Wallingford	Joseph H. Wallingford Ella C. (nee) Summers	Jan. 21 <sup>st</sup> 1889	Nov. 20 <sup>th</sup> 1936
21.	Nancy Lee	Charles T. Lewis Katherine E. (nee) Abel	Mar. 9, 1935	Dec. 20 <sup>th</sup> 1936
22.	Charles Eugene	Charles T. Lewis Kathryn E. (nee) Abell	April 26 1928	Dec. 20 <sup>th</sup> 1936
<u>1937</u>				
1.	Charles Allan	James F. Bowling Dorothy Mae Diebold	May 2 1936	Jan. 10 1937
2.	Ethel Mae Swell Krieger	Arthur Krieger Agnes Rudd	Dec. 7, 1924	Mar. 25 1937
3.	John Douglas Stroeger	August H. Stroeger Leota S. Saunders	April 4 1923	Mar. 27, 1937
4.	Joseph Raymond Johnson	George R. Johnson anna M. Hazsley	April 23 1935	Mar. 28, 1937
5.	Harriet Louise Hartman	Edwin L. Hartman Mary L. Lemons	Dec. 9, 1936	May 23 1937

Record.

CONFIRMED	DISMISSED		DIED	SPONSORS OR REMARKS
	WHEN	WHERE TO		
				Mrs. Leila Travelstead Mrs. Louis Travelstead Adult Parents Parents Mrs. Lorene Baisch Adult. Mr. + Mrs. V. L. Beatty. Mr. + Mrs. V. L. Beatty. Charles L. Bowling Parents Parents Elmer Hazsley and Helen Hazsley. Mr. + Mrs. Edward L. Dwyer



Baptismal

No.	NAME OF CHILD	NAME OF PARENTS	BORN	BAPTIZED
6.	Alice Snyder	Henry C. Snyder Della M. Hornbach	Apr. 13, 1899	June 6 <sup>th</sup> 1937
7.	Vaul Delbert Snyder	Henry C. Snyder Della M. Hornbach	May 24, 1907	June 6 <sup>th</sup> 1937
8.	Shirley Ann White	John W. White Edna L. King	July 30, 1937	Sept 5 <sup>th</sup> 1937
9.	Doris Lorene Varalli	John A. Varalli Edna M. Battlett	March 9, 1921	December 19 <sup>th</sup> 1937
<u>1938</u>				
1.	Stanley Lloyd Matix	Leonard A. Matix Leah S. Cabaniss	July 1 <sup>st</sup> . 1920	Mar. 21, 1938
2.	Deanna Hope Robbert	Edward R. Robbert Hope Lenore Barnett	Jan. 18, 1938	Mar. 27 1938
3.	Marcella Haysley	Joseph Haysley Gna Smith	Nov. 6, 1926	Mar. 27 1938
4.	Warren William Holff	Carl Julius Holff Lucille E. (nee) Green	Feb. 13, 1938	April 1, 1938
5.	Robert Cecil Rogers	Albert L. Rogers Hessie K. (nee) Watkins	Oct. 16, 1929	April, 3, 1938
6.	Rose Marie Baisch	Louis J. Baisch Thelma L. (nee) Harbin	July 22, 1936	April 3 1938
7.	Lena Rae Allison	Joe W. Bruce Ella B. (nee) Bruce	Oct. 9, 1910	April 5, 1938
8.	Handa June Allison	Chester T. Allison Lena Rae (nee) Bruce	May 22, 1933	April 5 1938.
9.	Robert Walter Schneider	Arthur F. Schneider Elsie Altevogt	Feb. 1, 1938	Apr. 24, 1938
10.	Terry Emanuel Forcht	Emanuel Forcht Evelyn Pfannoeller		June, 12, 1938

Record.

CONFIRMED	DISMISSED		DIED	SPONSORS OR REMARKS
	WHEN	WHERE TO		
				Adult
				Adult
				Henry H. Deckman Miss Mary King
				Adult.
				Mrs. Sylvia Robbert and Mr. James Bowling Adult
				Dorothy L. Holff & Halter L. Holff mother.
				Mr. + Mrs. Geo. Jitz  Adult
				The Parents
				Mr. + Mrs. Phil. Schneider, Sr.
				Mrs. Charles Brady and Mr. Arthur L. Forcht.



Baptismal

No.	NAME OF CHILD	NAME OF PARENTS	BORN	BAPTIZED
11.	James Curtis Scott	Curtis A. Scott Irma R. nee Ceege	April 9, 1938	June 19, 1938
12.	Beverly Jean Bossle	Kenneth G. Bossle Eugenia A. Holiman	April 15, 1938	June 22, 1938
13.	Leon Terry Cook, Jr.	Leon Terry Cook Lillian B. (nee) Apfel	July 21, 1938	Aug. 12, 1938
14.	John Richard Kaiser	Robert J. Kaiser, Jr. Enid K. (nee) Troutman	July 26, 1938	Sept. 4, 1938
15.	Mary Louise Crist	William Crist Lillie (nee) Hermann	Oct. 22, 1910	Oct. 11, 1938
16.	Donna Gail Troutman	Robert L. Troutman Jeanette (nee) Godbey	Oct. 21, 1938	Dec. 4, 1938
<u>1939.</u>				
1.	Alice Marie Hatters	George F. Hatters Marcella M. (nee) Straub	Oct. 2, 1938	Jan. 8, 1939
2.	Barbara Jean Turner	George H. Turner Helen Jane (nee) Meador	Dec. 13, 1938	Jan. 31, 1939
3.	Carolyn June Lauer	Melvin Joseph Lauer Olga Irene (nee) Zimmerman	Nov. 28, 1938	Feb. 5, 1939
4.	Lewis Chester Harbsmeier	Lewis C. Harbsmeier Lucy C. nee Butler	Sept. 3, 1935	Feb. 5, 1939
5.	Catsy May Harbsmeier	Lewis C. Harbsmeier Lucy C. nee Butler	Jan. 13, 1938	Feb. 5, 1939
6.	Thelma Doris Deetch	Ruddell C. Deetch Lucy (nee) Rose	Mar. 14, 1927	Mar. 5, 1939
7.	Alice Louise Martin	James M. Martin Mildred (nee) Squire	Feb. 6, 1927	Mar. 5, 1939
8.	Alcy Francis Montgomery	Lucinda C. (nee) Alford John M. Montgomery	Apr. 25, 1880	Mar. 8, 1939

Record.

CONFIRMED	DISMISSED		DIED	SPONSORS OR REMARKS
	WHEN	WHERE TO		
				Herbert M. Scott Mary Ann Ceege. Mrs. H. G. Bossle Halton Holiman Mrs. Louise Foster Mr. Albert Demmeler Mary V. Troutman Robert J. Kaiser, Sr. Adult.
				Mrs. Marie Mangest Herman Godbey.
				Ruth Hatters Emil Straub Mr. & Mrs. Louis C. Ross.
				Mr. & Mrs. Louis C. Ross
				Mrs. Katherine Harbsmeier Mrs. John L. Harbsmeier Mrs. Frank H. Seiferich Mrs. Henry J. Neumayer Parents
				Parents
				Adult.



Baptismal

Record.

No.	NAME OF CHILD	NAME OF PARENTS	BORN	BAPTIZED	CONFIRMED	DISMISSED		DIED	SPONSORS OR REMARKS
						WHEN	WHERE TO		
<i>1939 Cont.</i>									
9.	Robert Haysley	Joseph T. Haysley Ona (nee) Smith	June 23, 1924	Mar. 13, 1939					Parents.
10.	Jackson Freeman Stallard	Marvin F. Stallard Helen (nee) Bickel	Aug. 29, 1926	Mar. 16, 1939					Parents.
11.	Clifford Haysley	Joseph T. Haysley Ona (nee) Smith	Jan. 23, 1919	Mar. 24, 1939					Adult
12.	Elmer Haysley	Joseph T. Haysley Ona (nee) Smith	Aug. 30, 1920	Mar. 24, 1939					Adult
13.	Elizabeth Brunner (Mrs. Taylor)	Geo. Wm. Brunner Elizabeth (nee) Magel	Sept. 5, 1896	Mar. 26, 1939					Adult
14.	Minnie Brunner (Mrs. Smith)	Geo. Wm. Brunner Elizabeth (nee) Magel	Aug. 31, 1890	Mar. 26, 1939					Adult
15.	Lillie Catherine Elizabeth Smith	William R. Smith Minnie (nee) Brunner	Feb. 14, 1939	Mar. 26, 1939					Mrs. Elizabeth Taylor Mrs. Lillie C. E. Mathis Adult
16.	Carl Johnson Stammel	Carl O. Stammel Ethel Johnson	July 29, 1912	Mar. 31, 1939					Mr. + Mrs. Louis Menges
17.	Margaret Ann Menges	John Wm. Menges Margaret A. Neff	Jan. 30, 1939	Apr. 16, 1939					Walter Biskoff Dorothy Mathis Mr. + Mrs. S. Hallingford, Jr.
18.	Richard Burnley Tolley	Frank B. Tolley Madeline A. Biskoff	June 20, 1939	July 30, 1939					Parents
19.	David Edward Searcy	Karl E. Searcy Laura P. Sernert	Oct. 10, 1938	July 30, 1939					Conrad Hildensteiner
20.	James Robt. Keithley	Robert H. Keithley Chesley (nee) Lamb	Mar. 25, 1936	Aug. 6, 1939					Adult.
21.	Otto Melvin Hilden- steiner	Otto Hildensteiner Elizabeth Wagner	July 27, 1939	Oct. 17, 1939					
22.	Lyda Belle (nee Holsclaw) Fitzgerald	John Holsclaw Leanora Steffen	Sept. 8, 1904	Nov. 1, 1939					



Baptismal

No.	NAME OF CHILD	NAME OF PARENTS	BORN	BAPTIZED	
23.	Kennedy, Feland Thornton	William F. Kennedy Edith (nee) Stenler	Jan. 1, 1934	Nov. 12, 1939	Parents
24.	Reiser, Charles Edw. Jr.	Charles Edw. Reiser Margaret C. (nee) Hoffman	Nov. 2 1939	Dec. 24 1939	Mrs. + Mrs. J. Johnson
1940					
1	Abbott, Carlen Marie	Armen Abbott Catherine Leister	April 13, 1937	Feb. 8, 1940	Parents
2	Foy, Susanna Lee	Robert J. Foy Lydia M. Bieber	Dec. 16, 1939	Feb. 11 1940	Mrs. + Mrs. A. F. Lamping
3	Henry Walter Henize, Jr.	Henry H. Henize Margaret L. Snyder	Nov. 8, 1939	Feb. 25, 1940	Chas. Hummer Alice H. Snyder
4	Blaine Rose Anderson	Byron H. Anderson Marie C. (Gutman)	Aug. 10, 1926	Feb. 25 1940	Mother
5	Curry, Chester Hilber	Daniel H. Curry Tillie T. (nee) Yeager	Oct. 31, 1895	Mar. 1, 1940	Adult.
6	Ruth Marie Hest	Joseph Cleo Hest Louise Marie (nee) Staubli	Dec. 26, 1925	Mar. 3, 1940	Mother
7	George Albert Philpott	George Alb. Philpott Elizabeth Rose Magel	Aug. 18, 1927	Mar. 3, 1940	Mother
8	Stewart Raymond Byrne	William Raymond Byrne Evelyn Catherine Black	Feb. 9 <sup>th</sup> 1940	Mar. 10, 1940	Fred H. Wise Mrs. Della M. Wilgarriff
9	Reeder, Mrs. Louise	William Hagan Edith (nee) Hebb	Dec. 24, 1892	Mar. 14, 1940	Adult
10	Bartels, Tirri Kenneth	Arthur Merrill Bartels Lillian (nee) Eisenmenger	Dec. 30, 1939 1939	Mar. 31, 1940	Parents Mrs. Florence Haysley + Blifford Haysley
11	Johnson, Alice Geraldine	George R. Johnson Anna May (nee) Haysley	Dec. 6, 1939	Mar. 31, 1940	Mrs. + Mrs. H. M. Young
12	Borders, Thelma Louise	Joseph V. Borders Emma L. (nee) Menges	Oct. 8 1935	May 9, 1940	

Record.

No.	NAME OF CHILD	FATHER WITH MOTHER	DISMISSED		SPONSORS OR REMARKS
			Born WHERE TO	By Pastor	
13	Borders, Donald Joseph	Joseph V. Borders Emma L. Menges	October 2, 1936	May 9, 1940	Mrs. William Menges + Miss Mary Horn
14	Borders, Joan Fel	Joseph V. Borders Emma L. Menges	October 12, 1938	May 9, 1940	Mrs. + Mrs. Rodney Hayne
15	Troutman, Gerald Lee	Robt L. Troutman Jeanette Godbey	November 18, 1939	May 19, 1940	Parents
16	Ritter, Eugene Alan	Carl H. Ritter Madeline Kimmel	January 8, 1940	June 9, 1940	Mrs. R. L. Morgan Mr. Jack Dahl.
17	McClellan, Jacqueline Yvonne	Leonard McClellan Janice Breitcher	April 11, 1940	June 16, 1940	Jacqueline Elise Breitcher
18	Gragg, Sandra Diane	Cecil B. Gragg Mildred L. Gultman	April 25, 1940	June 23, 1940	Elaine Anderson
19	Greenwell, Elizabeth Carole	T. M. Greenwell Winona Fleckenstein	March 18, 1939	June 23, 1940	Elizabeth Catherine Wallace
20	Barrett, David Laun	Howard B. Barrett Rosa Laun	March 7, 1931	June 23, 1940	Mrs. + Mrs. Walter Laun
21	Seewer, Donald Ray	Robert Seewer, Jr. Dorothy Balescomb	May 4, 1940	July 7, 1940	Mrs. + Mrs. John J. Seewer.
22	Seewer, Fredrick Ann Jr.	Fredrick Seewer, Sr. Ella Mildred Casley	June 14, 1940	Aug. 4, 1940	Mrs. Robert L. Seewer, Jr. Mrs. B. Edwin Hehrley
23	Scherer, Norma Rae	Raymond Scherer Alberta C. Breit	Oct. 3, 1938	Aug. 10, 1940	The Parents.
24	Cook, James Hubert	Curry L. Cook Lillian B. Apfel	Aug. 18, 1940	Oct. 6, 1940	Albert Apfel, Jr. + Mr. Alb. Apfel, Sr.
25	Foster, Harold Thurman	Chas. C. Foster Louise B. Apfel	Sept. 20, 1936	Oct. 6, 1940	Mrs. Alb. Apfel, Sr.
26	Kelkelly, Eva Lea (nee) Shelton	Edw. L. Shelton Alice B. Riggs	Sept. 9, 1903	Oct. 20, 1940	Adult

(over)



Baptismal

No.	NAME OF CHILD	NAME OF PARENTS	BORN	BAPTIZED	
27	Shelton, Hannal Alice	Edward L. Shelton Alice B. Riggs	Oct. 17, 1908	Oct. 20, 1940	Adult.
28	Ellaby, Nevada Ellen	John Mrs Ellaby Lena Marie (nee) Fleischer	Aug. 28, 1940	Oct. 27, 1940	Mrs. Amelia Schmidt Jacob J. Schmidt, III
29	Drautz, Walter William	Walter A. C. Drautz Nell M. (nee) Chandler	Apr. 30, 1940	Dec. 29, 1940	Arthur H. Drautz Mrs. Dorothy Crofton
1	Scherer, Donald Kai	Raymond G. Scherer Alberta C. (nee) Breit	May 3, 1940	Jan. 5, 1941	William L. Scherer Raymond G. Scherer, Jr.
2	Carker, Ila Jean	Taulbee P. Carker Lula (nee) Trimble	Jan. 28, 1921	Mar. 9, 1941	Adult.
3	Jane Caroleen Forcht	Emanuel Forcht Evelyn (Fonnoeller)	Jan. 26, 1941	May 11, 1941	Emma Hammock Chas. Brocky
4	White, Dorothy Jean	John D. White Edna L. Stung	June 13, 1941	Aug. 17, 1941	Mr. & Mrs. F. J. Cask
5	Snyder, Paula Dean	Caul D. Snyder Ivy B. Allen	June 12, 1941	Aug. 17, 1941	Helen Stone Snyder Jacob J. Schmidt, III Mildred Volk.
6	Carlisle, James Albert	James Ivan Carlisle Lillian Schmidt	Aug. 1, 1941	Sept. 7, 1941	
7	Bobzien, Carl Walter, Jr.	Carl H. Bobzien, Sr. Ruth Adele Sengel	Aug. 10, 1941	Sept. 21, 1941	C. C. Sengel Thelma Bobzien Mrs. R. Kaiser, Sr. Robert Troutman
8	Kaiser, Judith Ann	Robert J. Kaiser Enid Troutman	Oct. 16, 1941	Nov. 30, 1941	
9	Gutman, Calvin Lee, Jr.	Calvin L. Gutman J. Lois (nee) Harley	June 7, 1941	Dec. 29, 1941	Mr. & Mrs. J. Carl Amlach
10	Mc. Clure, Oscar Pearl	Thomas Mc. Clure Julia Short	Jan. 25, 1893	Dec. 15, 1941	Adult
11	Haldo Herftgen	Taul. P. Herft Bertha L. Rocky	Jan. 3, 1923	Dec. 15, 1941	Adult.

Record.

CONFIRMED CHILD	DISMISSED		DIED BIRTH	SPONSORS OR REMARKS	
	WHEN PARENTS	WHERE TO 1942 BAPTISM		SPONSORS	
Louis Samuel Kruegel, III	Louis Samuel Kruegel, Jr. Florence H. Holsclaw	1942	Nov. 1, 1941	Jan. 31, 1942	Mr. & Mrs. L. S. Kruegel, Sr. Mrs. Edward A. Kruegel, Miss Ann Marie Steffenzel
Ramsier, Margaret Emily	Walter Adolph Ramsier Eana Maud Faulk		Feb. 7, 1922	Mar. 1, 1942	Adult
Catlett, Mrs. Lela Jeffries	William Anderson Jeffries Vera Hicks		Feb. 12, 1904	Mar. 1, 1942	Adult.
Kruegel, Florence H. Holsclaw			Dec. 23, 1913	Mar. 28, 1942	Adult.
Kammer, Beverly Ann	Charles F. Kammer Gladys B. Kelley		June 27, 1932	Mar. 28, 1942	Parents
Kammer, Carolyn Ray	Charles F. Kammer Gladys B. Kelley		Nov. 20, 1933	Mar. 28, 1942	Parents
Kammer, Mary Charles	Charles F. Kammer Gladys B. Kelley		Oct. 5, 1935	Mar. 28, 1942	Parents
Kammer, Gladys Dorothy	Charles F. Kammer Gladys B. Kelley		Nov. 16, 1936	Mar. 28, 1942	Parents
Scott, David Charles	Curtis A. Scott Irma R. Teege		Feb. 25, 1942	May 10, 1942	Robert C. Curry + Mrs. Theresa Teege
Napier (Jones) Laura Gordon	Richard Thomas Jones Mary Jane Cook		Feb. 21, 1868	June 25, 1942	Adult.
Henige, Marshall Edgar	Henry H. Henige Margaret L. Snyder		Mar. 30, 1942	July 19, 1942	John M. Vance Marg. Vance
Smith, Shirley Ann	H. Roger Smith Minnie Brunner		June 29, 1942	July 26, 1942	Mrs. Lillie Mathis Mrs. Eliz. Taylor. Phil L. Schneider, Sr. Jesse Schneider Mrs. Phil. Reinhart
Schneider, Janet Lee	Phil. L. Schneider, Jr. Mildred M. Mialback		July 16, 1942	Aug. 16, 1942	
Simpson, Gloria Anna	John C. Simpson Virginia Richards		Dec. 23, 1933	Aug. 23, 1942	Mr. & Mrs. Geo. M. Richards



Baptismal

No.	NAME OF CHILD	NAME OF PARENTS	BORN	BAPTIZED	
	Geiger, David Clifford	David A. Geiger Georgetta M. Meffert	June 22, 1942	Oct. 11, 1942	Mr + Mrs E. Bensing
	Morrison, Gloria Jean	Lewis A. Morrison Dorothe L. Ballard	Sept 18, 1942	Dec. 6, 1942	Mrs Mrs H. Cruise
	Epperson, Patricia Ann	William L. Epperson Margaret B. Asher	Nov 5, 1926	Dec. 20, 1942	Adult
	Epperson, Martha Jean	William L. Epperson Margaret B. Asher	March 9, 1925	Dec. 20, 1942	adult
	Berry, June Elizabeth	Harry L. Berry Mary C. Meyer	Nov. 26, 1925	Dec. 20, 1942	adult
	Thomas Gerald	Thomas G. Kotheimer, Sr. Anita K. Horrar	Oct. 21, 1942	Jan. 10, 1943	Eme Kotheimer Jean Horrar
	Kotheimer, Jr.	E. J. Allen, Sr. Blanche L. Crask	Jan. 21, 1943	Feb. 23, 1943	all. a. Vett, Jr. Shiela Graham
	Allen, Charles James, Jr.	Edward W. Shields Eda W. (nee) Allsmiller	Dec. 16, 1942	Feb. 28, 1943	Halter Allsmiller Pitts Hester
	Shields, Ethel Ware	Elmer L. McCrary Lillie Mae Nelson	April 13, 1932	April 11, 1943	Parents
	McCrary, Sally Jo	Roman Stephen Florence E. Fouck	Jan 11, 1924	April 18, 1943	Adult
	Stephan, Thelma	Taylor S. Flynn, Mary S. Haggard	Nov. 10, 1912	April 18, 1943	adult
	Flynn, Nathaniel B.	Alfred W. Luntzel Lillian M. Bagge	May 29, 1912	April 18, 1943	Adult
	Flynn, Josephine Luntzel	Nathanial B. Flynn Josephine Luntzel	Nov. 3, 1937	April 18, 1943	Parents
	Flynn, Adrienne Imogene	James Adair Annona Virginia Hodges	Dec. 28, 1923	April 22, 1943	adult
	Adair, James Jr.				

Record.

CHILD	CONFIRMED	DISMISSED		DIED	SPONSORS OR REMARKS
		WHEN PARENTS	WHERE TO		
		BIRTH	BAPTISM		SPONSORS
Denbo, John Howard		John P. Denbo Page Cautcher	Jan. 22, 1943	May 2, 1943	Mr + Mrs Edward Duncan
Grote, Richard Rueger		Raymond T. Grote Lorfena C. Rueger	May 9, 1941	May 9, 1943	Mrs. C. S. Kiest
Owen, Richard Carlton		Mason Carlton Owens Elizabeth F. Hilding	March 27, 1943	July 11, 1943	Richard D. Hilding
Snyder Barbara Lynne		Paul D. Snyder Ivy B. Allen	May 25, 1943	July 11, 1943	Mr Morris Paine Alice Huber
Douglas Virginia Lee		Albert M. Douglas Jean (nee) Reed	July 3, 1943	Aug 11, 1943	Mr + Mrs John Call
Bunch, James Leyden		James S. Bunch Mary E (nee) Long	Aug 20, 1942	Aug 19, 1943	Mr + Mrs Eugene Eisenmenger
Seliver, Norman Robert		Robert E. Seliver Dorothe G. Balkow	July 4, 1943	Sept 19, 1943	Mr + Mrs Fred Flamm
Metcalf, Carol Lee		Ismael Metcalf Margaret Altovogt	Sept. 11, 1943	Nov. 23, 1943	Mr. + Mrs. Arthur Schneider.
Craig, Joan		Albert Houston Craig Alice Munnell	Apr. 1, 1929	Dec. 20, 1943	Adult
Guillaume, Raymond		William Raymond Guillaume Marguerite Lyons	June 19, 1943	Dec. 26, 1943	Thomson L. Guillaume Lorlyn Pearl Logsdon
Lothringer, Carl Roy, Jr.		Carl Lothringer Adah Shepard	Nov. 16, 1943	Jan. 9, 1944	Ruby Haddell Serge Alexozuk
Thomas, James Edward, Jr.		James E. Thomas, Sr. Dorothe M. Staubli	Oct. 26, 1943	Jan. 16, 1944	Parents
Beck, Charles Allen		Louis C. Beck Sophia (nee) Huttzell	June 1, 1943	Feb. 28, 1944	The Parents
Cockrell, Dorothe Louise		Floyd D. Cockrell Thelma Hanson	July 9, 1939	Mar. 12, 1944	The Parents



Baptismal

No.	NAME OF CHILD	NAME OF PARENTS	BORN	BAPTIZED	
	Cockerill, Betty Joan	Floyd D. Cockerill Thelma Hanson	Sept. 13, 1931	Mar. 12, 1944	The Parents
	Knapp, William	Sylvester M. Knapp Margaret Voelker	Jan. 28, 1932	Mar. 12, 1944	The Parents
	Mangest, Doris Jean	Louis W. Mangest Marie Godbey	Jan. 24, 1932	Mar. 12, 1944	The Parents
	Stallard, Donald Belton	Marvin F. Stallard Helen Bicksel	Nov. 28, 1931	Mar. 12, 1944	The Parents
	Yates, Dolores Carol	William A. Yates Madelyn Humphrey	July 23, 1933	Mar. 12, 1944	Mother
	Yates, Madelyn Ruth (nee Humphrey)	William Humphrey Bertha J. Abbott	June 25, 1915	Mar. 12, 1944	Adult
	Evans, Ann Gray	William H. Evans Edith A. McGuire	Feb. 6, 1943	Apr. 2, 1944	Parents
	Haypley, Anna Dean (nee Hoexter)	Clifton H. Hoexter Hilidean Metz	June 21, 1925	Mar. 26, 1944	Adult
	Bielefeld, June Ann	Henry C. Bielefeld, Jr. Dorothy M. Schneider	Dec. 7, 1943	May 11, 1944	Mildred Schneider Arthur Bielefeld
	Reeder, William Clarence		Aug. 25, 1891	July 17, 1944	Adult
	Fox, Sandra Kay	Robert J. Fox Lydia M. Bieber	Aug. 21, 1944	Oct. 22, 1944	Mrs. A. Reber Mrs. S. Bieber Mrs. F. S. Schmitz
	Troutman, Shelia Kay	Robert L. Troutman Janette Godbey	Sept. 14, 1944	Nov. 5, 1944	Mary V. Troutman
	Draut, Sheron Marie	Walter A. C. Draut Nell M. Chandler	June 13, 1944	Nov. 12, 1944	Mrs. G. Chandler Paris G. Chandler
	Schardein, Linda Lee	Fred H. Schardein Beatrice (nee) Gitton	October 19, 1944	December 24, 1944	James Schardein F. E. Smith
			December 27, 1944		

Record.

NAME	DISMISSED		DATE BAPTIZED	SPONSORS OR REMARKS
	When	Where		
CONFIRMED	PARENTS	BORN		
Adair, James		Dec. 19, 1898	Dec. 24, 1944	Adult
1945				
Morrison, Marshall Steven	Lewis H. Morrison Dorothe L. (nee) Ballard	Sept. 29, 1944	Jan. 14, 1945	Chester M. Ballard, Jr. Marie Morrison
Surbeck, James Charles	Charles F. Surbeck Eva Anna Breunig	Dec. 22, 1944	February 25, 1945	The Parents
Story, Alice Jane	Edward Chas. Story Jane Louise Van De Venter	February 7, 1945	April 15, 1945	Mr. and Mrs. A. O. Van De Venter
Eisenmenger, Janice Lynn	Walter H. Eisenmenger Margaret E. Troutman	October 24, 1944	April 15, 1945	Capt. Bob K. Williams Mrs. Robert M. Talbot
Herrmann, Viola (nee Magel)	John B. Magel Ely (nee) Schneider	Aug. 30 <sup>th</sup> , 1909	June 10 <sup>th</sup> , 1945	Adult
Evans, Linda Carol	William M. Evans Gertrude E. Diebold	Apr. 11 <sup>th</sup> , 1945	June 10 <sup>th</sup> , 1945	James A. Diebold Hope L. Robert
Sengel, Phyllis Lynn	Charles P. Sengel Elsener (nee) Pehl	June 9 <sup>th</sup> , 1945	July 15 <sup>th</sup> , 1945	Mrs. B. Ridenour Mrs. H. Tracewell
Bobzien, Larry Leslie	Carl H. Bobzien Rutha (nee) Sengel	July 8 <sup>th</sup> , 1945	Sept. 18 <sup>th</sup> , 1945	Herman Scheer Naomi Tracewell
Brunner, Diane Marie	Clarence Brunner Doris M. (nee) Simpson	Aug. 6, 1945	Oct. 18, 1945	John M. Brunner Ruth Simpson
James, Harry Arnold	Paul A. James, Jr. Martha Hollis Kitter	Aug. 9, 1945	Nov. 25, 1945	Harry & Betty, Jr. Alice Seabert
Holtzclaw, Sue	Raymond L. Holtzclaw Lucy Holtzclaw	Apr. 10, 1929	Dec. 2, 1945	Adult - Rev. H. B. Koch
Holtzclaw, Betty	Raymond L. Holtzclaw Lucy Holtzclaw	March 19, 1931	Dec. 2, 1945	Adult - Rev. H. B. Koch
Change of Pastorate				



Confirmands.  
Communion

No.	NAME	YEAR				YEAR				YEAR				YEAR				YEAR				Whole no.
		1	2	3	4	1	2	3	4	1	2	3	4	1	2	3	4	1	2	3	4	
1917	Sunday, April 1.																					
1.	Arny, Leona Charlotte	Aug 4, '04	Mat. 6, 33	x																	1	
2.	Doug, Ruth Elsie	Sept. 30, '04	Ps. 37, 5	?																	2	
3.	Happel, Catherine May	May 19, '04	John 3, 1	x																	3	
4.	Martin, Lillian Geneva	Oct. 21, '04	1 Cor. 2, 2	?																	4	
5.	Martin, Ruth Courne	Oct. 4, '02	Rev. 3, 20	?																	5	
6.	Schmidt, Amelia Francis	Dec. 26, '05	Math 21, 22	x																	6	
7.	Smith, Rosalee	April 3, '04	Ps. 34, 7	x																	7	
8.	Ferriso, Percy Peas	Mch. 7, '03	Jer. 31, 3	?																	8	
9.	Knauer, Charles Irwin	July 9, '03	Prov. 23, 26	x																	9	
10.	Kuchenbrod, Henry Frederick	Mch. 17, '04	2 Pet. 3, 18	x																	10	
11.	Paust, George Emil	April 30, '04	Res. 2, 10	x																	11	
12.	Sauer, Curtis Becker	Dec 5, '03	John 3, 16	x																	12	
13.	Speier, John Richardson	Mch. 27, '02	Prov. 3, 5	x																	13	

Class Song: "Take My Life, and let it be."



No.	NAME	YEAR	YEAR	YEAR	YEAR	YEAR	YEAR	YEAR	
		1	2	3	4	1	2	3	4
	Sunday March 24, 1918	<del>1</del>	<del>2</del>	<del>3</del>	<del>4</del>	<del>1</del>	<del>2</del>	<del>3</del>	<del>4</del>
	<u>Bender</u> , Irene Louise	April 25, '05	1 Cor. 2, 2	4301 W. Market		x			14
2.	<u>Cull</u> , Edna Elizabeth	Apr. 16, '05	Rev. 3, 20	3501 W. Walnut		?			15
3.	<u>Eisenmenger</u> , Lillian Sophia	Nov. 16, '04	1st. 21, 22	7.4 4th. St.		x			16
4.	<u>Friedli</u> , Marie Elizabeth	June 26, '05	Ps. 34, 7	3243 W. Market		x			17
5.	<u>Ritter</u> , Esther Salome	Sept. 8, '05	1st. 6, 33	4030 W. Market		x			18
6.	<u>Schardein</u> , Sylvia Americas	Dec. 2, '04	Ps. 37, 8	107 W. Parkway?					19
7.	<u>Ash</u> , Clifford Lee	Feb. 24, '04	Rev. 2, 10	Shawnee Drive		x			20
8.	<u>Claggett</u> , Clarence Dee	July 13, '04	Prov. 3, 5	7.35th.		x			21
9.	<u>Davis</u> , William Gordon	Sept. 6, '04	John 3, 16	Shawnee Drive		x			22
10.	<u>Eisenmenger</u> , Frederick Edward	June 3, '04	John 3, 1	410 N. 44th		?			23
11.	<u>Lotz</u> , Albert William	Oct. 28, '05	Ps. 119, 105	3210 W. Market		x			24
12.	<u>Seewer</u> , John Jacob	Oct. 11, '04	2 Pet. 3, 18	4095. 38th		x			25
13.	<u>Trautwein</u> , Kendall Edward	May 14, '05	Jer. 31, 3	3215 W. Walnut		x			26
14.	<u>Waters</u> , Robin Charles	April 22, '05	Prov. 23, 26	434 S. 38th.		x			27

Class Song: "O Jesus, I have Promised".



1919

Confirmations  
Communion

No.	NAME	DATE OF BIRTH	MEMORY VERSE	ADDRESS	WHEEL NO.
Sunday, April 13, 1919					
1.	Allsmiller, Thelma Ruth	Nov. 9, 1905	Rev. 3, 20	Ball Lane and Lincoln St. No. 2806	28
2.	Abersold, Alma Caroline	Apr. 23, '05	Cor. 2, 2	2715 Greenwood	29
3.	Kuchenbrod, Elizabeth	Mar. 25, '07	Co. 34, 7	4026 W. Market	30
4.	Speier, Alice Emma	Oct. 10, '05	Co. 11, 9, 105	3739 Pflanz	31
5.	Abbott, Henry Christian	Jan. 23, '05	Prov. 23, 26	112 S. 34th	32
6.	Beldeman, William Henry	Sept. 11, '04	Co. 51, 10	118 N. 34th	33
7.	Roser, Charles Louis	May 26, '06	John 3, 16	2424 W. Madison	34
8.	Watkins, Cecil Greenwalt	April 28, '05	Rev. 2, 10	3413 W. Madison	35

Class Song:  
I am Thine, O Lord.

Record.

YEAR	YEAR	YEAR	YEAR	YEAR	YEAR	YEAR	YEAR	YEAR	YEAR	YEAR	YEAR	YEAR	YEAR	YEAR	YEAR	YEAR	YEAR	YEAR	YEAR	YEAR															
1	2	3	4	1	2	3	4	1	2	3	4	1	2	3	4	1	2	3	4	1	2	3	4	1	2	3	4	1	2	3	4	1	2	3	4

(Address 960 - Mrs Alma Rues - 143 East Woodlawn)



























Confirmation Classes, ~~Communion~~

No.	NAME	YEAR				YEAR				YEAR				YEAR				whole no.
		1	2	3	4	1	2	3	4	1	2	3	4	1	2	3	4	
1934 - Easter Sunday - April 1.																		
1.	Helma Meta Bobzien.																	180
2.	Barolby Mae Staubli.																	181
3.	Barolby Louise Wolff.																	182
4.	Ann Elizabeth Reiss.																	183
5.	Jaunita Haysley.																	184
6.	Carolyn LaVerne Wile.																	185
7.	Norma Louise Good.																	186
8.	Coris Virginia Gernert.																	187
9.	Barolby LaVerne Papp.																	188
10.	Hazel Elizabeth Smith.																	189
11.	Mary Janet Banet.																	190
12.	Earl Kenneth Stigger																	191
13.	<del>John</del> Jacob John Schmidt.																	192
14.	Wonglas Allen Diebold.																	193
15.	Emerson Frederic Beyer.																	194
16.	Marion Francis Williams.																	195

Change

of

Castorate



Communion Confirmation

Record.

No.	NAME	FATHER				MOTHER				BORN				Bap-			
		1	2	3	4	1	2	3	4	1	2	3	4	1	2	3	4
Salm Sunday - 1935.																	
1.	Ruth Laverne Hartman	Harry L. Hartman			Lula Magel				Nov. 16, 1922				Feb. 18				
2.	Martha Hollis Ritter	Harry E. Ritter			Carrie L. Schuh				Mar. 13, 1923				Mar. 18				
3.	Doris Virginia Miller	Chr. C. Miller			Lavinia Temple				Jan. 15, 1922				Dec. 25				
4.	Betty Jane Lashley	Louey H. Lashley			Martha Bruck				May 13, 1922				Oct. 20				
5.	Sherrill Jeanne Ellmers	Edwin M. Ellmers			Virginia Claggett				Aug. 25, 1922				Oct. 8				
6.	Doris May Simpson	Edgar Simpson			Rosetta M. Hlotter				Oct. 2, 1922				Nov. 17				
7.	Elen Christine Stobbe	Thomas G. Stobbe			Lucine E. Wacker				July 29, 1923				Oct. 16				
8.	Jeanne Marie Bratcher	Joseph Bratcher			Elise Heil				Sept. 10, 1919								
9.	Charles James Allen	Char. B. Allen			Ruth C. Martin				May 4, 1922								
10.	William Kosheva, Jr.	William Kosheva, Sr.			Henrietta Wagner				Nov. 23, 1922				Dec. 17				
11.	Thomas Gerald Kothimer	Jacob Kothimer			Elizabeth Stallard				Nov. 1, 1921				Nov. 6				
12.	Edward George McClure	Oscar T. McClure			Ladie D. Hommel				Feb. 8, 1922				Mar. 12				
13.	Clarence Franklin Metcher	Clarence F. Metcher			Georgie F. Hommel				Dec. 21, 1923				Jan. 27				
1.	Emily Elizabeth Hartman	Harry L. Hartman			Lula H. Magel				Apr. 6, 1924				Aug. 17				
2.	Lillian Marie Reiser	Charles H. Reiser			Catherine Schwartz				June 3, 1923				Aug. 7				
3.	Doris Mae Blaufuss	Edmund Blaufuss			Irene Steffan				Sept. 8, 1923				Nov. 4				
4.	Rosemarie D. Atwyler	Walter F. Atwyler			Martha Ernst				Apr. 28, 1924				Mar. 19				
5.	Virginia May Moss	George T. Moss			<sup>Edith Anna</sup> Henriette Ambrosius				Oct. 15, 1921				Dec. 4				
6.	Frank William Seiferid	Frank H. Seiferid			Emma Harbsmieser				Oct. 12, 1923				May 3				
7.	William Edward Jerome	Edward S. Jerome			Grace Boise				May 17, 1923				Mar. 22				
8.	John Kenneth Sharpe	Thomas B. Sharpe			Henrietta Meier				June 1, 1924				Mar. 31				
9.	Samuel Stone	Jesse J. Stone			Flora Craig				Sept. 28, 1923				Nov. 21				
10.	Marion Delbert Haines	Isaac N. Haines			Frieda Ambrosius				Nov. 8, 1921				Dec. 4				
11.	Clifford Carroll Vatter	Clifford C. Vatter			Louise Goepfer				Jan. 3, 1922				Apr. 27				
12.	Kenneth Stewart Allen	Haris Allen			Johanna Toll				Feb. 8, 1923				Oct. 20				
13.	Melvin Leo Meffert	George Meffert			Florence Holsclaw				Dec. 28, 1922				Feb. 25				
14.	Arthur John Bielefeld	Henry C. Bielefeld			Marie Sever				Aug. 1, 1922				Oct. 1				
15.	Carl Kenneth Eisenmenger	Carl H. Eisenmenger			Francis Haysley				Feb. 25, 1924				Apr. 20				
16.	Arthur H. Draut	Walter H. Draut			Louise Hammer				July 7, 1924				Oct. 7				

YEAR	YEAR	YEAR	YEAR	YEAR	YEAR	YEAR	YEAR	YEAR	YEAR	YEAR	YEAR	YEAR	YEAR	YEAR	YEAR	YEAR	YEAR	YEAR			
																			1	2	3
tigid		Confirmed				Memory Verse															
1923	April 14, 1935	Math. 10 v. 32-33																			
1924	April 14, 1935	Proverbs 4 v. 23																			
1922	April 14, 1935	Eph. 2 v. 10																			
1922	April 14, 1935	Rev. 2 v. 10																			
1922	April 14, 1935	Psalm 103 v. 1-2																			
1922	April 14, 1935	Psalm 100 v. 2																			
1932	April 14, 1935	Psalm 16 v. 11																			
	April 14, 1935	John 8 v. 31-32																			
	April 17, 1935	Romans 12 v. 21																			
1922	April 14, 1935	Colossians 3 v. 17																			
1921	April 14, 1935	James 4 v. 8																			
1922	April 14, 1935	John 3 v. 5																			
1924	April 14, 1935	Proverbs 4 v. 23																			
1924	April 5, 1936	Psalm 145: 15-16																			
1923	"	Phil. 4: 13																			
1923	"	Psalm 33: 4																			
1931	"	Isaiah 54: 10																			
1921	"	John 17: 3																			
1925	"	Psalm 119: 105																			
1936	"	Proverbs 3: 5-6																			
1929	"	1. Thess. 5: 21-22																			
1923	"	Romans 8: 28																			
1921	"	Psalm 86: 11																			
1922	"	Jeremiah 31: 3																			
1929	"	Luke 11: 9																			
1927	"	Eph. 4: 24																			
1922	"	Isaiah 43: 1																			
1924	"	John 3: 16																			
1924	"	Math. 6: 33																			



Communion

No.	NAME	FATHER				MOTHER				BORN				BAPT			
		1	2	3	4	1	2	3	4	1	2	3	4	1	2	3	4
Class of 1937																	
1.	Ethel Mae Suell Trieger	Arthur Trieger				Agnes Rudd				Dec. 7, 1924				Mar. 26,			
2.	Shirley Ellen Eisenmenger	Clarence Eisenmenger				Lorine Mueller				Dec. 18, 1924				Jan. 27			
3.	Betty Jean Schneider	Christian Schneider				Irene Becker				Oct. 21, 1924							
4.	Marie Elizabeth Goldham	Cecil A. Goldham				Mamie Schmidt				Sept. 6, 1924				Sept. 27			
5.	Norma Elizabeth Williams	George F. Williams				Norma Grimmissen				Dec. 9, 1924				June 14			
6.	Alice Louise Hoehle	Louis F. Hoehle				Louise H. Bobzien				Oct. 8, 1924				Nov. 30			
7.	Bertrude Eleanor Diebold	John H. Diebold				Gertrude E. Robert				Jan. 6, 1924				June 14			
8.	Ruth Jane Simpson	Orel E. Simpson				Rosetta M. Hlotter				Mar. 2, 1926				Apr. 26			
9.	Doris Edna Eisenmenger	Edwin H. Eisenmenger				Edna Blaas				Feb. 3, 1925				Apr. 5,			
10.	Theodore Henry Torsch	William Torsch				Katherine Hartman				Mar. 29, 1922				Oct. 15,			
11.	Douglas John Stroeger	August H. Stroeger				Leota S. Saunders				April 4, 1923				Mar. 27,			
12.	Norman Lee Schutler	Frank A. Schutler				Katie M. Held				Aug. 27, 1922				Feb. 9.			
13.	Henry Charles Drew, Jr.	Henry C. Drew, Sr.				Idabelle Watter				Dec. 12, 1923				Sept. 25,			
14.	Darwin Walter Lashley	Lowry Lashley				Martha H. Bruck				Mar. 30, 1924				June 8,			
15.	Charles Leonard Torsch	William Torsch				Katherine Hartman				Jan. 25, 1921							
16.	Harry Eugene Ritter	Harry E. Ritter				Carrie L. Schuh				Feb. 1, 1925				May 31,			
17.	Arch Stallard, Jr.	Arch Stallard, Sr.				Irma Helker				June 14, 1923				Sept. 12,			
18.	Caul John Strang, Jr.	Caul J. Strang, Sr.				Alma M. Hirtz				Apr. 6, 1924				June 8,			
1938																	
1.	Edith La Verne Shields	Edward Shields				Eda Allmiller				Sept. 9, 1925				Nov. 22,			
2.	Thelma Rennata Reiser	Chas. H. Reiser				Cath. Schwartz				July 14, 1925				Aug. 16			
3.	Marcella Haysley	Jos. Haysley				Oma Smith				Nov. 6, 1926				Mar. 27			
4.	Charlotte Ann Rose	Thomas Rose				Jennie Hennybrook				June 3, 1925							
5.	Margaret Eliz. Oflumm	Carl L. Oflumm				Helen V. Riley				Sept. 12, 1925				Mar. 21,			
6.	Shirley Jean Glass	Leonard Glass				Ida L. Schmidt				July 29, 1924				Feb. 14,			
7.	Ruth King Rogers	Albert L. Rogers				Jessie H. Watkins				July 17, 1925				July 3			
8.	Gloria Jean Eisenmenger	Herb. Eisenmenger				Gladys Jones				May 19, 1926				July 11,			
9.	Jacqueline E. Crutcher	Joseph Crutcher				Elsie Heil				Oct. 18, 1924				Oct. 25			

Cont. next page

Record.

YEAR	YEAR				YEAR				YEAR				YEAR				YEAR								
	1	2	3	4	1	2	3	4	1	2	3	4	1	2	3	4	1	2	3	4	1	2	3	4	
1937	Easter Mar. 28, 37				Psalm #16 v. 11.																				
1925	"				Proverbs 4 v. 23.																				
	"				John 16 v. 23.																				
1924	"				Col. 3 v. 17.																				
1925	"				Psalm 103 v. 13.																				
1924	"				Isaiah 43 v. 1.																				
1925	"				Eph. 2 v. 10.																				
1926	"				Psalm 143 v. 10.																				
1925	"				Rev. 2 v. 10.																				
1922	"				Math. 10 v. 32-33.																				
1937	"				Isaiah 41 v. 10.																				
1927	"				John 8 v. 31-32.																				
1936	"				James 4 v. 8.																				
1924	"				John 11 v. 25-26.																				
	"				John 3 v. 3.																				
1925	"				Eph. 4 v. 24.																				
1923	"				2 Cor. 9 v. 6.																				
1924	"				Math. 28 v. 20.																				
1938																									
1925	Calms Sunday Apr. 10, '38				John 3 v. 16																				
1926	"				Proverbs 3 v. 5, 6.																				
1938	"				Col. 3 v. 2																				
	"				Eph. 4 v. 32																				
1926	"				Psalm 145 v. 15+16.																				
1926	"				1. Pet. 5 v. 7																				
1927	"				1. Thess. 5 v. 21+22																				
1926	"				Math. 28 v. 20																				
1925	"				John 17 v. 3.																				

R  
H



Communion

No.	NAME	FATHER				MOTHER				BORN				BAPT			
		1	2	3	4	1	2	3	4	1	2	3	4	1	2	3	4
	Class																
1.	Ethelmund James Mc Gill, Jr.	Edmund Mc Gill, Sr.	Anna E. Kinkel	April 17, 1925	June 7,												
2.	Shuster Aug. Horneman, Jr.	Walter A. Horneman	Minnie Luker	Feb. 28, 1925	?												
3.	Robert Warren Eisenmenger	Carl H. Eisenmenger	Frances Hayzley	Jan. 4, 1926	May 9,												
4.	Robert Charles Curry	Charles A. Curry	Hilma Vittelko	Nov. 1, 1925	Nov. 29,												
5.	Robert William Bielefeld	Henry C. Bielefeld	Marie Leuer	Apr. 6, 1925	June 14												
6.	Calvin Charles Beck	Charles W. Beck	M. E. O'Donnell	June 28, 1925	Dec. 6,												
7.	Karl Fred. Hollenbach	Peter H. Hollenbach	Helen Scholl	Aug. 17, 1925	Oct. 19,												
8.			1939														
9.	Verna Lee Smith	Ernest Smith	Ada H. Beard	Mar. 7, 1927	April 7												
10.	Betty Jane Artt	John W. Artt	Agnes Ochs	Aug. 21, 1926	Sept. 15												
11.	Catherine Joan Veth	Albert A. Veth	Rose W. Alter	Dec. 18, 1927	Sept. 27												
12.	Carolyn Jane Scheidell	Albert C. Scheidell	Helen E. Bott	May 28, 1925	June 28,												
13.	Virginia Offlumen	Carl Ludwig Offlumen	Helen V. May Riley	July 30, 1927	Mar. 11,												
14.	Thelma Doris Deetch	Ruddell E. Deetch	Lucy Rose	Mar. 14, 1927	Mar. 5												
15.	Cathy Ruth Allen	Charles B. Allen	Ruth C. Martin	Mar. 29, 1926	April 5												
16.	Doris Louise Seiferid	Frank W. Seiferid	Emma L. Harbmeier	Feb. 4, 1927	May 8,												
17.	Alice Louise Martin	James M. Martin	Mary M. Squire	Feb. 6, 1927	Mar. 5												
18.	Robert Narnel Allen	Charles B. Allen	Ruth C. Martin	Apr. 20, 1924	April 5												
	Maynard Carl Arend	Otto Her. Arend	Alma B. Gehring	Jan. 22, 1926	June 13												
1.	Carl Phillip Eberle	Carl O. Eberle, Sr.	Ruth Adeline Rigg	Nov. 10, 1927	Dec. 7.												
2.	Kenneth Lee Guillaume	H. F. Guillaume	Bora Cooper	May 8, 1926	June 13												
3.	Melvin Louis Blaufuss	Edmund Blaufuss	Irene Steffan	July 27, 1925	Sept. 13												
4.	Arthur Stanley Kosheva	William Kosheva	Henrietta Wagner	Sept. 26, 1926													
5.	Jackson Freeman Stallard	Marrin F. Stallard	Helen Bickel	Aug. 29, 1926	Mar. 16,												
17.	Theodore Gene Kothheimer	Jacob Kothheimer	Elizabeth Stallard	Aug. 24, 1925	Sept. 30												
18.	Harry Lee Carrell	Archie F. Carrell	Mary C. Spanyer	Nov. 22, 1926	Dec. 26,												

Record.

YEAR	YEAR	YEAR	YEAR	YEAR	YEAR	YEAR	YEAR	YEAR	YEAR	YEAR	YEAR	YEAR	YEAR	YEAR	YEAR	YEAR	YEAR	YEAR
1925	1925	1925	1925	1925	1925	1925	1925	1925	1925	1925	1925	1925	1925	1925	1925	1925	1925	1925
1925	1925	1925	1925	1925	1925	1925	1925	1925	1925	1925	1925	1925	1925	1925	1925	1925	1925	1925
1925	1925	1925	1925	1925	1925	1925	1925	1925	1925	1925	1925	1925	1925	1925	1925	1925	1925	1925
1925	1925	1925	1925	1925	1925	1925	1925	1925	1925	1925	1925	1925	1925	1925	1925	1925	1925	1925
1925	1925	1925	1925	1925	1925	1925	1925	1925	1925	1925	1925	1925	1925	1925	1925	1925	1925	1925
1925	1925	1925	1925	1925	1925	1925	1925	1925	1925	1925	1925	1925	1925	1925	1925	1925	1925	1925
1925	1925	1925	1925	1925	1925	1925	1925	1925	1925	1925	1925	1925	1925	1925	1925	1925	1925	1925
1925	1925	1925	1925	1925	1925	1925	1925	1925	1925	1925	1925	1925	1925	1925	1925	1925	1925	1925
1925	1925	1925	1925	1925	1925	1925	1925	1925	1925	1925	1925	1925	1925	1925	1925	1925	1925	1925
1925	1925	1925	1925	1925	1925	1925	1925	1925	1925	1925	1925	1925	1925	1925	1925	1925	1925	1925
1925	1925	1925	1925	1925	1925	1925	1925	1925	1925	1925	1925	1925	1925	1925	1925	1925	1925	1925
1925	1925	1925	1925	1925	1925	1925	1925	1925	1925	1925	1925	1925	1925	1925	1925	1925	1925	1925
1925	1925	1925	1925	1925	1925	1925	1925	1925	1925	1925	1925	1925	1925	1925	1925	1925	1925	1925
1925	1925	1925	1925	1925	1925	1925	1925	1925	1925	1925	1925	1925	1925	1925	1925	1925	1925	1925
1925	1925	1925	1925	1925	1925	1925	1925	1925	1925	1925	1925	1925	1925	1925	1925	1925	1925	1925
1925	1925	1925	1925	1925	1925	1925	1925	1925	1925	1925	1925	1925	1925	1925	1925	1925	1925	1925
1925	1925	1925	1925	1925	1925	1925	1925	1925	1925	1925	1925	1925	1925	1925	1925	1925	1925	1925
1925	1925	1925	1925	1925	1925	1925	1925	1925	1925	1925	1925	1925	1925	1925	1925	1925	1925	1925
1925	1925	1925	1925	1925	1925	1925	1925	1925	1925	1925	1925	1925	1925	1925	1925	1925	1925	1925
1925	1925	1925	1925	1925	1925	1925	1925	1925	1925	1925	1925	1925	1925	1925	1925	1925	1925	1925
1925	1925	1925	1925	1925	1925	1925	1925	1925	1925	1925	1925	1925	1925	1925	1925	1925	1925	1925
1925	1925	1925	1925	1925	1925	1925	1925	1925	1925	1925	1925	1925	1925	1925	1925	1925	1925	1925
1925	1925	1925	1925	1925	1925	1925	1925	1925	1925	1925	1925	1925	1925	1925	1925	1925	1925	1925
1925	1925	1925	1925	1925	1925	1925	1925	1925	1925	1925	1925	1925	1925	1925	1925	1925	1925	1925
1925	1925	1925	1925	1925	1925	1925	1925	1925	1925	1925	1925	1925	1925	1925	1925	1925	1925	1925
1925	1925	1925	1925	1925	1925	1925	1925	1925	1925	1925	1925	1925	1925	1925	1925	1925	1925	1925
1925	1925	1925	1925	1925	1925	1925	1925	1925	1925	1925	1925	1925	1925	1925	1925	1925	1925	1925
1925	1925	1925	1925	1925	1925	1925	1925	1925	1925	1925	1925	1925	1925	1925	1925	1925	1925	1925
1925	1925	1925	1925	1925	1925	1925	1925	1925	1925	1925	1925	1925	1925	1925	1925	1925	1925	1925
1925	1925	1925	1925	1925	1925	1925	1925	1925	1925	1925	1925	1925	1925	1925	1925	1925	1925	1925
1925	1925	1925	1925	1925	1925	1925	1925	1925	1925	1925	1925	1925	1925	1925	1925	1925	1925	1925
1925	1925	1925	1925	1925	1925	1925	1925	1925	1925	1925	1925	1925	1925	1925	1925	1925	1925	1925
1925	1925	1925	1925	1925	1925	1925	1925	1925	1925	1925	1925	1925	1925	1925	1925	1925	1925	1925
1925	1925	1925	1925	1925	1925	1925	1925	1925	1925	1925	1925	1925	1925	1925	1925	1925	1925	1925
1925	1925	1925	1925	1925	1925	1925	1925	1925	1925	1925	1925	1925	1925	1925	1925	1925	1925	1925
1925	1925	1925	1925	1925	1925	1925	1925	1925	1925	1925	1925	1925	1925	1925	1925	1925	1925	1925
1925	1925	1925	1925	1925	1925	1925	1925	1925	1925	1925	1925	1925	1925	1925	1925	1925	1925	1925
1925	1925	1925	1925	1925	1925	1925	1925	1925	1925	1925	1925	1925	1925	1925	1925	1925	1925	1925
1925	1925	1925	1925	1925	1925	1925	1925	1925	1925	1925	1925	1925	1925	1925	1925	1925	1925	1925
1925	1925	1925	1925	1925	1925	1925	1925	1925	1925	1925	1925	1925	1925	1925	1925	1925	1925	1925
1925	1925	1925	1925	1925	1925	1925	1925	1925	1925	1925	1925	1925	1925	1925	1925	1925	1925	1925
1925	1925	1925	1925	1925	1925	1925	1925	1925	1925	1925	1925	1925	1925	1925	1925	1925	1925	1925
1925	1925	1925	1925	1925	1925	1925	1925	1925	1925	1925	1925	1925	1925	1925	1925	1925	1925	1925
1925	1925	1925	1925	1925	1925	1925	1925	1925	1925	1925	1925	1925	1925	1925	1925	1925	1925	1925
1925	1925	1925	1925	1925	1925	1925	1925	1925	1925	1925	1925	1925	1925	1925	1925	1925	1925	1925
1925	1925	1925	1925	1925	1925	1925	1925	1925	1925	1925	1925	1925	1925	1925	1925	1925	1925	1925
1925	1925	1925	1925	1925	1925	1925	1925	1925	1925	1925	1925	1925	1925	1925	1925	1925	1925	1925
1925	1925	1925	1925	1925	1925	1925	1925	1925	1925	1925	1925	1925	1925	1925	1925	1925	1925	1925
1925	1925	1925	1925	1925	1925	1925	1925	1925	1925	1925	1925	1925	1925	1925	1925	1925	1925	1925
1925	1925	1925	1925															























Communion

No.	NAME	YEAR				YEAR				YEAR				YEAR				officiating clergymen	
		BIRTH	DEATH	BURIAL	CEMETERY	BIRTH	DEATH	BURIAL	CEMETERY	BIRTH	DEATH	BURIAL	CEMETERY	BIRTH	DEATH	BURIAL	CEMETERY		
	Gutman, George H.	May 30, 1866	Aug 21, '43	Aug 24, '43	Resthaven													Chr. T. Rasche	
	Kelker, Mrs. Kate	Dec. 15, 1862	Sept 14, '43	Sept 16, '43	Cave Hill													"	
	Schnelzried, Miss Louise	Mar. 23, 1878	Oct 8, '43	Oct 11, '43	Cave Hill													"	
	Sossett, Mrs. Rose Mary	Aug. 21, 1889	Nov. 15, 1943	Nov. 17, 1943	Cave Hill													"	
	Reeder, Mrs. Louise	Dec. 24, 1892	Nov. 17, 1943	Nov. 20, 1943	Evergreen													"	
	Bauer, Mrs. Louise	May 17, 1860	Aug 31, 1943	Sept 3, 1943														"	
	1944																		
	Krauer, Mrs. Mary A.	March 17, 1859	Dec. 30, 1943	Jan 1, 1944	Cave Hill													"	
	Schneider, Mrs. Anna A.	May 27, 1866	Jan. 2, 1944	Jan. 5, 1944	Evergreen													"	
	Danner, Mr. Harry L.	Sept 26, 1866	Feb 6, 1944	Feb. 8, 1944	Portland													"	
	Gatterdam, Mr. Roy H.	Oct 6, 1891	Feb 22, 1944	Feb 25, 1944	Cave Hill													"	
	Magel, Mrs. Nell W.	Sept 26, 1888	Feb 29, 1944	March 3, 1944	Evergreen													"	
	McCrory, Mrs. Katherine	July 8, 1869	Apr. 2, 1944	Apr. 5, 1944	Resthaven													"	
	Riddle, Donald	April 13, 1944	Apr. 13, 1944	Apr. 14, 1944	Schardein													"	
	Fuchs, Miss Louise	Dec. 12, 1869	Apr. 24, 1944	Apr. 26, 1944	Huntingburg, Ind.													"	
	Koch, Mr. Herbert	May 11, 1897	May 17, 1944	May 19, 1944	Cave Hill													"	
	Meier, Mrs. Mamie	Aug. 22, 1865	May 16, 1944	May 19, 1944	Evergreen													"	
	Crumley, Mrs. Eva	Apr. 8, 1895	May 22, 1944	May 24, 1944	Cave Hill													"	
	Dahl, Mrs. Anna	Dec. 21, 1879	June 6, 1944	June 9, 1944	Evergreen													"	
	Krugel, Mr. Louis S. Sr.	Sept 9, 1879	Nov. 3, 1944	Nov 6, 1944	Cave Hill													"	
	Claggett, Mrs. Minnie	June 6, 1876	Nov. 18, 1944	Nov. 20, 1944	Resthaven													"	
	Colahan, Mr. Cecil Alfred	Oct 31, 1886	Nov. 24, 1944	Nov. 27, 1944	St. Stephens													"	
	Harmen, Mrs. Lillie M.	May 2, 1885	Dec 6, 1944	Dec. 9, 1944	Portland													"	
	Adair, Mr. James, Jr. (Pt.)	Dec. 28, 1923	Nov 5, 1944	Nov 6, 1944	France - Memorial Service	Dec. 10 <sup>th</sup> 1944													
	Friedli, Mrs. Mary (Thoni)	Feb 14, 1879	Dec. 9, 1944	Dec 11, 1944	Evergreen													Chr. T. Rasche	
	Lager, Mrs. Lula (Cresinger)	Apr. 3, 1850	Dec 17, 1944	Dec 19, 1944														"	
	Cook, Mr. Floyd	? - 1890	Dec. 20, '44	Dec. 23, 1944	Resthaven													"	

Record.

YEAR	YEAR	YEAR	YEAR	YEAR	YEAR	YEAR	YEAR	YEAR	YEAR	YEAR	YEAR	YEAR	YEAR	YEAR	YEAR	YEAR	YEAR	YEAR	NAME	BIRTH	DEATH	BURIAL	CEMETERY	officiating clergymen	
																									1
																				1945					
																				Aug. 10, 1876	Jan. 21, '45	Jan. 23, '45	St. Stephens	Chr. T. Rasche	
																				Aug. 13, 1870	June 1, 1945	June 4, 1945	Cave Hill (10:30 a.m.)	"	
																				Sept. 30, 1873	June 1, 1945	June 4, 1945	Cave Hill (2:30 P.M.)	"	
																				Apr. 13, 1882	June 8, 1945	June 11, 1945	Cave Hill	"	
																				Apr. 8, 1924	Aug. 4, 1944	U.S. Military Cem.	St. Laurent, France		
																				Apr. 14, 1888	July 2, 1945	July 5, 1945	Aspen Grove - (Burlington, Ia.)	(Rasche)	
																				Dec. 3, 1893	Aug. 16, 1945	Aug. 28, 1945	Resthaven	(Fahrenkamp)	
																				Dec. 27, 1884	Oct 3, 1945	Oct. 16, 1945	Evergreen	(Fahrenkamp)	
																				May 20, 1884	Oct 21, 1945	Oct 24, 1945	Cave Hill	(Fahrenkamp)	
																				Apr. 18, 1874	Oct 14, 1945	Oct 16, 1945	Cave Hill	(Schlueter)	
																				Aug. 28, 1882	Nov 1, 1945	Nov. 5, 1945	Cave Hill	(Zinke)	
																				Aug. 6, 1875	Nov. 5, 1945	Nov. 8, 1945	Resthaven	(Fahrenkamp)	
																				Mar. 15, 1858	Dec. 13, 1945	Dec. 16, 1945	New Albany, Ind.	(Fahrenkamp)	
																				Mar. 16, 1866	Dec. 18, 1945	Dec. 20, 1945	Cave Hill	(Fahrenkamp)	
																				Change of Pastorate					
																				1946					
																				Jan. 6, 1902	Jan. 6, 1946	Jan. 9, 1946	Cave Hill	(Schlueter)	



Pastor Beury

Communion

NEW RECORD

No.	NAME	YEAR 1964				YEAR 1965				YEAR 1966				YEAR				YEAR				YEAR			
		1	2	3	4	1	2	3	4	1	2	3	4	1	2	3	4	1	2	3	4	1	2	3	4
1	Adams, Mr + Mrs Thurmon																								
3	Allen, Mrs Josephine																								
4	Allen, Miss Margaret	X																							
5	Allemiller, Mrs Sallie																								
6	Alma		✓	✓	✓	✓	✓	✓	✓	✓															
7	Ella		✓	✓	✓					✓															
8	Walter																								
9			✓	✓																					
10	Anderson, Mr + Mrs John		✓	✓		✓	✓																		
11	John W. Jr.			✓	✓				✓																
12	Jerry Stephen						✓		✓																
13			✓	✓	✓	✓	✓	✓	✓																
14	Anderson, Mr + Mrs Joseph		✓	✓	✓	✓	✓	✓	✓																
15			✓	✓	✓	✓	✓	✓	✓																
16	Arend, Mr + Mrs Maynard		✓	✓	✓	✓	✓	✓	✓																
17	Arend, Mrs Otto H.		✓	✓		✓	✓																		
18	Artt, Mrs. Agnes						✓																		
19	Askins, Mrs. Elsie		✓	✓	✓	✓	✓	✓	✓																
20									✓																
21	Atax, Mr + Mrs Wm. F.								✓																
22	Baich, Mr + Mrs Emil																								
23	Ball, Mr Edward G.																								
24	Miss Ida C.																								
25	Banks, David																								
26	<del>Banks, Fred</del> transferred																								
27	Bartels, Dr. George			✓			✓																		
28	Bartels, Mrs Lillian			✓																					
29	Bass, Mrs Richard (Judy)						✓																		
30							✓		✓																
31	Baxter, Mr + Mrs Charles						✓		✓																
32	Baxter, Mrs John		✓	✓	✓	✓	✓	✓	✓																
33	Bayer, Beverly																								
34	Barbara		✓	✓	✓	✓	✓	✓	✓																
35			✓	✓	✓	✓	✓	✓	✓																
36	Besk, Mr + Mrs John E.																								

Dec 26



Communion

No.	NAME	YEAR 1964				YEAR 1965				YEAR 1966				YEAR				YEAR				YEAR			
		1	2	3	4	1	2	3	4	1	2	3	4	1	2	3	4	1	2	3	4	1	2	3	4
37																									
38	Beck, Mr + Mrs Louis	✓	✓		✓	✓	✓		✓																
39	Mr + Mrs Charles Allen		✓	✓	✓		✓		✓																
40	Louis C. Jr.			✓	✓		✓		✓																
41	Lerry						✓	✓	✓																
42	Becker, Mrs Lyle S.		✓	✓																					
43	Bedard, Mrs Annie																								
44	Bennett, Mrs Martha				✓				✓																
45	Beurg, Barbara		✓	✓			✓				✓		✓												
46			✓	✓	✓		✓		✓						✓		✓								
47	Bielgfeld Mr + Mrs Henry C. Sr.		✓	✓	✓		✓		✓						✓		✓								
48	Black, Mrs Nettie		✓	✓	✓		✓		✓						✓		✓								
49	Blace, Miss Amy																								
50	Miss Elsie																								
51	Blumeier, Mrs Lydia								✓																
52	<del>Blumeier, Miss Viola</del>																								
53	Bolzgen, Mr + Mrs Carl H.		✓	✓	✓																				
54	<del>transferred 3 Aug 64</del>																								
55	<del>Bolzgen, Mr + Mrs Carl W. Sr.</del>																								
56	Larry																								
57																									
58	Bolzgen, Mr + Mrs Carl Jr.																								
59			✓		✓																				
60	Bogershausen, Mr + Mrs Edmond <sup>P</sup>		✓		✓		✓		✓																
61																									
62	Bower, Mr + Mrs Charles						✓		✓																
63																									
64	Boyd, Mr + Mrs Wm.																								
65	Boyle, John Dennis																								
66	Brakmeier, Mrs George Jr.								✓																
67																									
68	Breckman Mr + Mrs Fred								✓																
69	Kenneth Edward																								
70	Brewer, Mrs G. J.		✓				✓		✓																
71																									
72	Brunk, Mrs Harry T.								✓																
73	Bruning, Mrs Frank								✓																
74																									
75	Brunner, Mr + Mrs Eugene																								
76	Dean Marie				✓																				



Communion

No.	NAME	YEAR 1964				YEAR 1965				YEAR 1966				YEAR				YEAR				YEAR			
		1	2	3	4	1	2	3	4	1	2	3	4	1	2	3	4	1	2	3	4	1	2	3	4
77	Brunner, Miss Judy K.																								
78	Brunner, Mr + Eugene																								
79	Mrs Eugene																								
80	William Edward								✓																
81	Patricia Ann								✓																
82	Brunner, Mrs John																								
3	Buckler, Mrs James R.		✓						✓																
4	Burd Miss Darlene																								
5	Burke, Mrs Harmon (Mabel)			✓	✓				✓																
6	Byrne, Stewart																								
7	Callahan, Mrs Emma		✓	✓	✓				✓																
8	Carmon, Mr. H. B.		✓		✓				✓																
9	Case, Patricia Ann																								
90	Casey, Mrs Thomas D.			✓	✓				✓																
1	Choney, Mrs Lucille																								
2	Claggett Mr. Bruce		✓		✓				✓																
3	Mrs. Bruce		✓	✓	✓				✓																
4	Clark Mrs David (Barbara)																								
5	Cockrill Mr. Lloyd D																								
6	Mrs. Lloyd D.																								
7	Dorothy								✓																
8	Cole, Mrs Leon (Margaret)			✓																					
9	Collier, Shelia																								
100	Marie Florence		✓	✓	✓				✓																
1	Compton, Mrs Alvin H.		✓	✓	✓				✓																
2	Corbin Miss Cherry																								
3	Martha Hail																								
4	Cravens, Mrs. Ruby		✓	✓	✓				✓																
5	Cravy Mrs. Chester W.		✓		✓				✓																











Communion

No.	NAME	YEAR 1964				YEAR 1965				YEAR 1966				YEAR				YEAR				YEAR				YEAR			
		1	2	3	4	1	2	3	4	1	2	3	4	1	2	3	4	1	2	3	4	1	2	3	4	1	2	3	4
	Feig, Mrs John					✓																							
	Fields, Miss Verda					✓						✓																	
	Finck, Mr. Arthur W.	✓			✓																								
	Mrs. Arthur W.	✓			✓																								
	Finley, Mrs W. H.																												
	Flamm, Mr. Eugene							✓																					
	Flamm, Mrs, Clara			✓	✓					✓	✓	✓																	
	Flamm, Mr. Henry H.					✓																							
	Flamm, Mrs Pearl			✓						✓	✓																		
	Ford, Mr. Harry			✓																									
	Mrs. Harry			✓			✓				✓	✓																	
	Barbara	✓	✓	✓		✓					✓	✓																	
	Fox, Mr. Robert									✓																			
	Fox, Mrs Robert				✓					✓																			
	Miss Sandra																												
	Bobby	✓																											
	<sup>ms Charles Beck</sup> Freeland, Miss Elizabeth	✓	✓				✓																						
	Fritz, Miss Bertha E.					✓	✓			✓	✓																		
	Miss Helen					✓	✓			✓	✓																		
	Fritz, Mrs. Dorothy					✓	✓			✓	✓																		
	Gardner, Mrs. J. B.																												
	Gatewood, Mr. Carl G.																												
	Mrs. Carl G.																												
	Cynthia Geiger, Mr. David			✓						✓	✓																		
	Mrs David A.			✓	✓	✓																							
	Kathleen																												
	George Mr. Holloway	✓		✓	✓	✓																							
	Mrs Holloway	✓	✓	✓	✓	✓								✓	✓														
	Gillette, Mr. Wm. R.		✓	✓	✓	✓								✓	✓														
	Mrs. Wm. R.		✓	✓	✓	✓								✓	✓														



Communion

No.	NAME	YEAR 1964				YEAR 1965				YEAR 1966				YEAR				YEAR				YEAR				
		1	2	3	4	1	2	3	4	1	2	3	4	1	2	3	4	1	2	3	4	1	2	3	4	
	Sillette, Miss Lucerne					✓	✓						✓													
	Gimmel, Mrs Fred <small>(pledge but non member)</small>	✓				✓	✓						✓	✓												
	Glang, Miss Marcella	✓				✓							✓	✓												
	Grass, Mrs Vernon G. Green, Mrs Charles												✓	✓												
	Grieb, Mrs Edward C.					✓																				
	Grieb, Mr. William			✓			✓																			
	Mrs. William			✓			✓																			
	Grosshans, Mr John W.						✓	✓					✓	✓												
	Mrs John W.						✓	✓					✓	✓												
	Guillaume, <del>Deceased</del> Mrs W. Roy	✓	✓											✓												
	Ricky							✓																		
	Hammer, Mr. Robert																									
	Mrs Robert																									
	Hannon, Miss Florence	✓	✓	✓			✓						✓													
	Hardy, Mr James, Sr.												✓	✓												
	Mrs James, Sr.													✓												
	James Lee Jr.												✓													
	Harrington, Mrs Mary			✓	✓		✓						✓													
	Hartline, Terry																									
	Donald																									
	Hartman, Mrs. Lula	✓	✓	✓			✓						✓	✓												
	Mr Harry	✓	✓	✓			✓	✓					✓	✓												
	Hartman, Mrs. Mary						✓																			
	Kenneth						✓						✓	✓												
	Hauber, Mrs <sup>Mr</sup> Albert J. HAUBER, KAREN	✓	✓				✓						✓	✓												
	Hauck, Mrs. Rudolph	✓	✓																							
	Hays, Mrs Amelia						✓																			
221	Haysley, Mr. Elmer																									







Communion

No.	NAME	YEAR 1964				YEAR 1965				YEAR 1966				YEAR				YEAR				YEAR			
		1	2	3	4	1	2	3	4	1	2	3	4	1	2	3	4	1	2	3	4	1	2	3	4
	Phyllis, Hurton																								
	Hurtgen, Mr. Thomas N.		✓	✓	✓	✓	✓																		
	Hurtgen, John																								
	Mrs. Thomas N.	✓	✓		✓																				
	Hurtgen, Jeff																								
	Jaeger, Miss Theresa		✓		✓																				
	Jansen Mrs William J.	✓	✓	✓	✓	✓	✓																		
	Jerome, Mr. Wm E., Sr																								
	Mrs Wm E., Sr																								
	William E. Jr.																								
	Joseph, Lawrence Allen																								
	Mrs. Leonard																								
	Johnstone, Mrs. A.			✓																					
	Joseph, Mildred																								
	Kammer, Mr. Charles F.	✓																							
	Mrs Charles F.	✓																							
	Kammer, Mrs. Robert	✓		✓	✓	✓	✓																		
	Bobby																								
	James Pinkney																								
	Kangler, Mr. Phillip								✓																
	Mrs Phillip		✓																						
	Kasey, Mr. Paul Randall								✓																
	Mrs. Paul Randall								✓																
	Katzman, Mrs. Wm.								✓																
	Keane, Miss Mildred	✓		✓	✓																				
	Mrs Helen																								
	Kendall, Bennie																								
	Jahn			✓				✓																	
	Kennedy, Mr. W. F.																								
	Transferred																								
	Mrs. W. F.																								
	Kepley, Mrs Gillion R.																								
	Kilkelly, Mrs Eva																								
	Kinker, Miss Clara M.	✓	✓	✓	✓																				
	Kirchner, Miss Rosalee	✓	✓		✓				✓				✓												
279	Klaug, Mrs. Ida		✓	✓																					



Communion

No.	NAME	YEAR 1964				YEAR 1965				YEAR 1966				YEAR				YEAR				YEAR			
		1	2	3	4	1	2	3	4	1	2	3	4	1	2	3	4	1	2	3	4	1	2	3	4
	Knies, Mrs Perry J.				✓								✓												
	Knight, Mr. Walter				✓																				
	Mrs Walter		✓			✓				✓			✓												
	Kasheva, Mr. Wm.		✓			✓							✓												
	Mrs Wm.		✓			✓							✓												
	<del>KReke, Robert</del>												✓												
	<del>Kraba, Mrs. Don</del>																								
	Krugel, Mr. Marwin, Sr.		✓										✓												
	Kuhn, Mrs Betty																								
	Lamping, Mr. A.F., Sr	✓	✓	✓	✓					✓															
	Mrs A.F., Sr	✓	✓	✓	✓					✓			✓												
	<del>LANE Mr. &amp; Mrs. Mike</del>																								
	Lehnhardt, Mr. Roy H.																								
	Robert																								
	Leist, Mr. Charles	✓				✓																			
	Mrs Charles (Mary)	✓	✓	✓	✓																				
	Leschafft, Mr. Charles T., Sr			✓	✓	✓	✓	✓	✓	✓	✓	✓													
	Leschafft, Mr. Jack, Sr.				✓								✓												
	Mrs Jack, Sr.												✓												
	Carlotta												✓												
	Lindman, Miss Ruth																								
	Loran, Mr. Leslie																								
	Mrs Leslie																								
	John (senior)																								
	Sandra																								
	<del>Lovell James</del>																								
	<del>Lovell Glenys</del>																								
	Lovell, Mr. E. J.		✓	✓	✓								✓												
	Mrs. E. J.		✓	✓	✓								✓												
	<del>OK TURNER Margaret</del>	✓		✓																					
	Glenys	✓		✓	✓																				
	<del>Lyon Mrs. Ruth B.</del>																								
	Lyon, Mrs. M. J.	✓											✓												



Communion

No.	NAME	YEAR 1964				YEAR 1965				YEAR 1966				YEAR				YEAR				YEAR			
		1	2	3	4	1	2	3	4	1	2	3	4	1	2	3	4	1	2	3	4	1	2	3	4
	Maier, Mrs George P.		✓		✓					✓															
	Mangeot, Mrs Louis		✓	✓	✓					✓															
	Martin Mr. Virgil			✓																					
	Mrs. Virgil				✓																				
	Linda				✓																				
	Janice												✓												
	Matheis, Mrs. Lillie	✓	✓	✓		✓				✓															
	Mattingly, Mrs. Lisetta N.	✓	✓	✓	✓	✓							✓												
	Mayer, Mrs Ray	✓																							
	McAllister, Mr. Jesse																								
	Mrs Jesse																								
	McCracken, Mr. Wm. Jr.																								
	Mrs Wm. Jr.																								
	<del>McCrackin Mr. Ray</del>																								
	Transferred Mrs. Ray																								
	McDonald, Mr. Clarence	✓	✓	✓									✓												
	Mrs Clarence		✓	✓		✓				✓	✓		✓												
	McLee Mrs. Mildred	✓	✓	✓	✓					✓	✓		✓												
	Miss Leanne	✓	✓	✓	✓					✓	✓		✓												
	McGill Mrs Anne E.		✓	✓																					
	McGrath, Mrs. John M. Sr.		✓	✓						✓	✓		✓												
	John Jr.									✓	✓		✓												
	Janice		✓	✓						✓	✓		✓												
	McKinley, Mrs Helen		✓	✓	✓					✓															
	McShane, Mrs C. Kenneth	✓		✓																					
	Barbara Sharon	✓	✓	✓	✓	✓																			
	Meek, Mrs. Leona M.																								
	Meffert, Mr. George				✓																				
	Mrs. George	✓				✓																			
337	Meier, Mr. Harry R.	✓	✓	✓	✓	✓							✓												







Communion

No.	NAME	YEAR 1964				YEAR 1965				YEAR 1966				YEAR				YEAR				YEAR			
		1	2	3	4	1	2	3	4	1	2	3	4	1	2	3	4	1	2	3	4	1	2	3	4
	Oliver, Mr. Roy W.	✓		✓																					
	Mrs. Roy W.	✓		✓																					
	Densil	✓		✓																					
	Parker, Mr. Luther									✓															
	Mrs. Luther			✓	✓			✓		✓		✓													
	Parmer, Mr. J. E.	✓																							
MR + MRS	Parr, Mrs. Emma X. Edward PASH									✓	✓	✓													
	Peak, Mrs. Doris David Allen																								
	Peak, Paul F.																								
	Peep, Miss Mary Ann					✓				✓															
	Philpott, Mrs. Elizabeth Mr. George					✓				✓															
	Pitts, Mrs. Hilford																								
	Polley, Mrs. Antoinette B. <del>transferred to (seminar)</del>	✓	✓	✓		✓							✓												
	Popp, Mrs. Granville					✓																			
	Potts, Mrs. Charles J.		✓			✓																			
	Ramsier, Miss Martha	✓	✓			✓	✓			✓		✓													
	Rebber, Mrs. Amelia					✓																			
	Reeder, Mrs. Laura	✓	✓			✓	✓			✓	✓			✓	✓										
	Richardt, Mr. Ralph F. Mrs. Ralph F.		✓	✓		✓	✓				✓	✓			✓	✓									
	Riehl, Mrs. John, Sr.		✓	✓							✓	✓													
	Rogers, Mrs. Beulah	✓	✓	✓		✓	✓				✓	✓													
	Rogers, Mr. Robert C.					✓																			
	Ross, Mrs. Otto					✓																			
	Ross, Mr. Louis C.	✓				✓																			
	Mrs. Louis C.	✓																							



*Plymouth Congregational  
United Church of Christ*

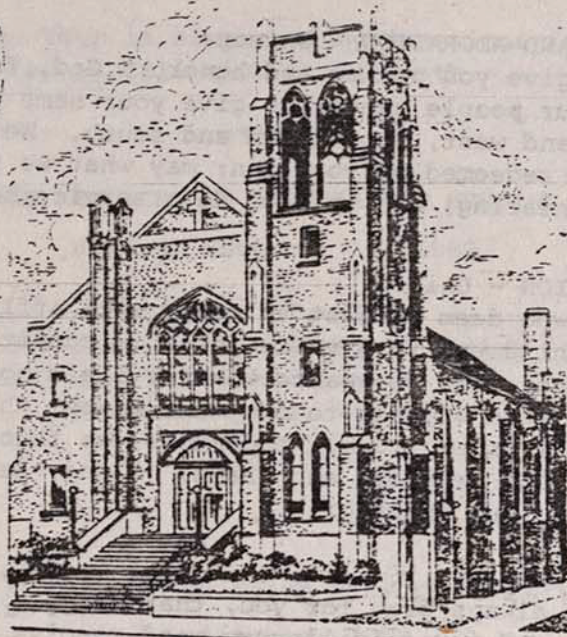

1630 West Chestnut Street  
Louisville, Kentucky 40203  
(502) 583-5265

**MR. TIMOTHY DREHER - WORSHIP LEADER**

**MR. JAMES GARTH - ORGANIST/DIRECTOR**



MORNING WORSHIP SERVICE

11:00 A.M.

COMMUNION

November 1, 1992

PRELUDE . . . . . "Reflection" . . . . . Asper

CALL TO WORSHIP . . . . . Deacon Grace Wigginton

Leader: O come, let us sing to the Lord; let us make a joyful noise to the rock of our salvation!

PEOPLE: LET US COME INTO HIS PRESENCE WITH THANKSGIVING; LET US MAKE A JOYFUL NOISE TO HIM WITH SONGS OF PRAISE!

Leader: For the Lord is a great God, and a great King above all gods.

\*OPENING HYMN . . "All Hail the Power of Jesus' Name" . . . . . #195

\*PRAYER OF PRAISE AND ADORATION - Unison

It is right to give you praise and honor, O God, for your love endures forever. As your people gather to give your name glory, they shall come from east and west, from north and south. We are assembled together as those redeemed by your Son; may what we say be a blessing worthy of your hearing, and what we do a service befitting your glory.

\*PRAYER OF CONFESSION - Unison

Righteous God, who deem it just to repay with affliction those who mistreat your children, forgive the sins we commit which harm our neighbors. Temper your vengeance when we claim not to know you. Ease your wrath when we fail to obey the gospel Christ taught. Let the glory of your undergird our endeavors, as through Christ you deliver us from our weakness and shame. O God, have mercy upon us and fill us with your splendor.

\*SILENT CONFESSION

\*ASSURANCE OF PARDON . . . . . Mr. Timothy Dreher

"To this end we always pray for you, that our God may make you worthy of God's call, and may fulfil every good resolve and work of faith by God's power, so that the name of Jesus may be glorified in you, and you in Christ, according to the grace of our God and our Savior Christ Jesus," in whose name we are forgiven. Amen.

\*THE LORD'S PRAYER

STATEMENT OF FAITH (Front of Hymnal) . . . . . Deacon Grace Wigginton

\*GLORIA PATRI

\*\*\*

ANNOUNCEMENTS

MOMENT OF CONCERN

THE RITUAL OF FRIENDSHIP

\*\*\*

CHILDREN'S HOUR EXTENDED CHURCH SCHOOL . . . . . Mrs. Cheryl Watkins

\*\*\*

HAPPY BIRTHDAY TO THOSE BORN IN THE MONTH OF NOVEMBER:

- |                       |                     |
|-----------------------|---------------------|
| 2 - Virginia Williams | 18 - Mary Curry     |
| 5 - Vera Dockery      | 19 - Matthew Batson |
| Michele McCrary       | Mary Leake          |
| 6 - Arthur M. Walters |                     |
| 10 - Ben Collins      | Kim Guess           |
| 11 - Patricia Jacobs  | Ashia Carruthers    |
| 13 - Clarese Tyree    | Timothy Dreher      |
| 14 - Pearl Bomar      | C. Milton Young III |
| Cleopatra Gregory     |                     |
| Louise Taylor         |                     |

The Coffee Hour is supported by donations from members whose birthdays fall within the month.

\*\*\*

THE KENTUCKIANA ASSOCIATION MEETING

Sunday, November 15, 1992

at

St. Luke United Church of Christ  
329 Walnut Street  
Jeffersonville, IN 47130

2:30 P.M.

\*\*\*

LAWN: Louisville Area Women of Faith Network & Louisville Women-Church

an afternoon with

DR. CHRISTINE GUDORF

TOPIC: SEX & ETHICAL DECISION-MAKING

Sunday, November 15, 1992

1:30 - 4:30 P.M.

St. Peter Evangelical United Church of Christ  
1225 West Jefferson Street

Donation: \$2.00



CALENDAR OF EVENTS

1992

November		
Sunday	8	Quarterly Church Meeting, immediately following the morning service.
Monday	9	Diaconate Board Meeting - 1 p.m., in the lower auditorium.
Tuesday	10	Trustee Board Meeting - 7 p.m., in the lower auditorium.
Thursday	19	CSC - 1 p.m.
Saturday	28	Plymouth Guild - 1 p.m.

CHURCH SCHOOL begins at 10:00 a.m., each Sunday morning for all ages. Each Sunday is an opportunity for you to "Bring a Friend to Church."

\*\*\*

CONGRATULATIONS to Deacon Henrietta Bailey and Deacon Leonard Smith on their Ordination last Sunday, October 25, 1992.

\*\*\*

MORNING WORSHIP con't

THE CALL TO PRAYER

Leader: The Lord be with You.

PEOPLE: AND WITH THY SPIRIT.

Leader: Let us pray.

THE PASTORAL PRAYER

PRAYER RESPONSE . "Father Almighty, Bless Us with Thy Blessing" . . #333

\*\*\*

SCRIPTURE LESSON . . . . . New Testament, Luke 19:1-10

\*HYMN OF PREPARATION . . "Break Thou the Bread of Life" . . . . . #254

SERMON . . . . . "SEEKING JESUS: WHO WAS AND IS NOW"  
The Rev. Dr. Walter D. Bingham

\*ALTAR PRAYER AND HYMN OF DEDICATION . "I Love to Tell the Story" . #317

PRESENTATION OF THE OFFERING

THE OFFERTORY

DOXOLOGY

COMMUNION HYMN . . . "We Do This in Remembrance" . . . . . Chancel Choir

THE SACRAMENTS OF THE LORD'S SUPPER (Back of Hymnal)

\*CLOSING HYMN . . "Master, No Offering Costly & Sweet" . . . . . #405

\*BENEDICTION AND CHORAL RESPONSE

ORGAN POSTLUDE

\*All who are able may stand.

\*\*\*Usher will seat late comers.

W E L C O M E V I S I T O R S

The door of the fellowship in Plymouth is wide open and always stands open. A warm welcome is extended to all. One seeking Christ is never a stranger here, for whoever comes in the name of Christ is at home in this church.

THE LITURGICAL COLOR IS GREEN.

ALTAR FLOWERS WERE GIVEN BY: Dr. & Mrs. C. Milton Young, III

SENIOR USHERS:	Ilah Grant	Carl R. Hines
	Kirby Hall	LeRoy Jones
LITTLE HELPERS:	Matthew Batson	LaTasha Hall
	Jennifer Hall	Richard Watkins, Jr.

GREETER: Virginia White



WEEK OF NOVEMBER 1, 1992

---

T O D A Y

CHURCH SCHOOL 10:00 A.M.  
ADULT BIBLE CLASSES 10:00 A.M.  
MORNING WORSHIP 11:00 A.M.

W E D N E S D A Y

SALMAGUNDI GROUP AT CENTER - 10:00 A.M - 2 P.M.

S A T U R D A Y

CHANCEL CHOIR REHEARSAL 3:00 P.M.

\*\*\*

S H U T - I N S

Ms. Georgia Bomar 2116 W. Madison St. 11  
Ms. Hattie Bomar 2116 W. Madison St. 11  
Mrs. Mary Crenshaw Pine Tree Villa - 4604 Lowe Rd. 20  
Mrs. Winifred Gay Helmwood Health Care Center  
106 Dieks Dr., Elizabethtown, KY 42701  
Mrs. Mary Leake Deaconess Manor  
6220 Oakland Ave., St. Louis, MO  
Ms. Izora Roberts King Daughters, 1505 Stevens 05  
Mr. Richard Perry 800 S. 4th St. #509 03

C O N V A L E S C E N T S

Mrs. Henrietta Bailey 1114 S. 4th St. #701 - St. Catherine Ct.  
Mrs. Ernestine Bransford Filson Care Home, 1515 Raydale Dr.  
Mrs. Edna Curtis 425 West Ormsby  
Mr. William Harris 3320 Virginia Ave. 11  
Mrs. Jonniebelle Hopson 800 S. 4th St. #2105 03  
Mrs. Mae Street Kidd 2308 W. Chestnut Street 11  
Mrs. Lucy Larke 1629 Cypress 10  
Mrs. Gertrude Lively Kentucky Towers #1906 02  
Mrs. Willie McCrary 4508 Grand Ave. 11  
Mr. Troy Metcalf 745 S. 43rd St. 11  
Mrs. Rosa W. Wise 731 S. 44th Street 11  
  
Ms. Alyce K. Holden Frazier Rehab.







Communion

No.	NAME	YEAR 1964				YEAR 1965				YEAR 1966				YEAR				YEAR				YEAR			
		1	2	3	4	1	2	3	4	1	2	3	4	1	2	3	4	1	2	3	4	1	2	3	4
	Scholtz, Mrs Herbert C																								
	Schultz, Mrs Edith	✓	✓	✓	✓	✓	✓	✓	✓	✓	✓	✓													
	Scott Mr. Curtis A	✓		✓	✓	✓	✓	✓	✓	✓	✓														
	Mrs Curtis A.	✓		✓	✓	✓	✓	✓	✓	✓	✓														
	David (same)																								
	Linda	✓		✓	✓	✓	✓	✓	✓	✓	✓														
	<del>Scott, Mr James C.</del>																								
	Seewer, Mr. Carl																								
	Seewer, Mr. Fred W. Sr									✓															
	Mrs Fred W. Sr		✓			✓																			
	Seewer, Mr. Fred W. Jr						✓			✓															
	Seewer, Miss Helen N.M									✓															
	Seewer, Mr. John			✓	✓	✓	✓						✓												
	Mrs John			✓	✓	✓	✓						✓												
	Seewer, Mrs. Lena	✓	✓	✓	✓	✓	✓			✓	✓														
	Seewer, Mr. Robert Jr.		✓	✓	✓																				
	Mrs Robert Jr.		✓	✓	✓								✓												
	Norman R.										✓														
	Seiferid, Mrs. Frank	✓	✓	✓	✓					✓	✓														
	Seiferid, Mr. David																								
	Sell Mrs. John																								
	Sengal Mr. Charles		✓	✓	✓	✓	✓			✓	✓	✓													
	Mrs Charles		✓	✓	✓	✓	✓			✓	✓	✓													
	Lynn			✓	✓	✓	✓						✓												
	Sensbach, Mrs. Minnie	✓	✓		✓																				
	Senbach, Mr. Raymond H.	✓					✓			✓	✓														
	Shields, Mr. Edward W.				✓	✓	✓																		
	Mrs Edward W.				✓	✓	✓						✓												
	Miss Ethel				✓	✓	✓						✓												



Communion

No.	NAME	YEAR 1964				YEAR 1965				YEAR 1966				YEAR				YEAR				YEAR			
		1	2	3	4	1	2	3	4	1	2	3	4	1	2	3	4	1	2	3	4	1	2	3	4
	Shields, Mr. Wm																								
	Mrs Wm																								
	Shine, Mrs Rosa		✓	✓	✓								✓												
	Shuff Mr. Paul, Jr.																								
	Mrs. Paul, Jr.																								
	Slater Mr. James H.			✓	✓																				
	Mrs. James H.			✓			✓																		
	Jeon	✓																							
	Walter																								
	Smith, Mr. Ernest	✓	✓	✓	✓								✓												
	Mrs. Ernest	✓	✓	✓	✓								✓												
	Harold.		✓	✓																					
	Smith, Esther		✓	✓									✓				✓								
	Smith, Mrs. H. R.												✓												
	Smith, Mr Jack	✓											✓												
	Mrs Jack	✓											✓												
	Smith, Mrs Marie																								
	Snyder, Mrs. Alice																								
	<del>Snyder Mr. Paul D.</del>																								
	<del>Transferred Mr Paul D.</del>																								
	Salley, Mr. Robert C.	✓	✓		✓																				
	Mrs. Robert C.	✓	✓		✓																				
	Helen Jeon	✓	✓		✓																				
	Stallard, Mrs A. C.				✓								✓				✓								
	Stallard Mrs. Helen												✓				✓								
	Stallard, Mrs Marvian (Helen)								✓																
	Stallard, Mr. Donald																								
	Steed, Mrs Vergil																								
	Stewart, Mr. Harry				✓																				
	Mrs. Harry				✓																				



Communion

No.	NAME	YEAR 1964				YEAR 1965				YEAR 1966				YEAR				YEAR				YEAR			
		1	2	3	4	1	2	3	4	1	2	3	4	1	2	3	4	1	2	3	4	1	2	3	4
	Stiles, Mrs. Dorothy W.		✓	✓									✓												
	Stone, Mrs. Jesse J.	✓	✓	✓	✓	✓	✓	✓	✓				✓												
	Stonestreet, Mr. John																								
	Storts Mr. John								✓																
	Mrs. John								✓																
	Stratton M. John D.								✓																
	Mrs. John D.	✓	✓	✓	✓				✓																
	Straub, Mrs. Emil		✓	✓	✓								✓												
	Surber, Mr. Layton																								
	Mrs. Edna																								
	Talley, Mr. Gael D. Jr.				✓				✓																
	Mrs. Gael D. Jr.			✓	✓				✓																
	Gean				✓																				
	Taylor, Mr. Edward S.	✓	✓	✓	✓								✓												
	Mrs. Edward S.	✓	✓	✓	✓								✓												
	Tharp, Mrs. Hartley (Diana)																								
	Thias, Mrs. Rosa	✓		✓	✓																				
	Thiriwell, Mr. Gilbert T.								✓																
	Thiriwell, Mr. Wm.		✓		✓		✓	✓	✓				✓												
	Mrs. Wm.		✓		✓		✓	✓	✓				✓												
	Thompson, Mr. David	✓	✓	✓	✓				✓				✓												
	Mrs. David	✓	✓	✓	✓				✓				✓												
	Thompson, Karen	✓	✓	✓	✓																				
	Deborah go.	✓	✓	✓	✓																				
	<del>Thomas, Mrs. A. H.</del>	✓	✓																						
	Tolakis, Mr. Tom N.M.	✓	✓	✓	✓																				
	Mrs. Tom (Pearl)	✓	✓	✓	✓				✓				✓												
	<del>Torstrick, Mr. John D.</del>																								
511	Trautner, Mr. Fred, Jr.								✓																



Communion

No.	NAME	YEAR 1964				YEAR 1965				YEAR 1966				YEAR				YEAR				YEAR			
		1	2	3	4	1	2	3	4	1	2	3	4	1	2	3	4	1	2	3	4	1	2	3	4
	Trautwein, Mr. George	✓	✓			✓	✓			✓	✓	✓													
	Mrs. George	✓	✓			✓	✓			✓	✓	✓													
	Miss Mary Lou Marshall	✓	✓			✓	✓			✓															
	Tross, Mrs Robert L.																								
	Trueblood Miss Mary Turner, Mrs. Thomas									✓		✓													
	Uffelman, Mr. Wm. H. Mrs. Wm. H.					✓	✓																		
	Van Ardole, Mr. Edward Mrs Edward					✓	✓			✓		✓													
	David Gregory																								
	Vance, Mr. Robert A. Mrs. Robert A.					✓	✓																		
	Robert Allen Larry Ricky Wynn					✓																			
	Vogt, Mrs. A.E.		✓	✓		✓																			
	Wald, Mrs. Grace		✓																						
	Walters, Mrs Mary Lou					✓																			
	Warman, Mrs Edna David Pryce					✓																			
	Waters, Mrs. Ann	✓	✓	✓		✓	✓					✓													
	Weber, Mr. Adrian H. Mrs. Adrian H. Adrian C. (son)					✓						✓													
	Weber, Mrs. Catherine	✓	✓	✓		✓	✓																		
	Weber, Mr. Noel <del>Nathan</del>					✓	✓																		
540	Weidner, Mrs. Karl W.					✓																			



Communion

No.	NAME	YEAR 1964				YEAR 1965				YEAR 1966				YEAR				YEAR				YEAR			
		1	2	3	4	1	2	3	4	1	2	3	4	1	2	3	4	1	2	3	4	1	2	3	4
	Weidner, Mr. Wm. C.																								
	Weigel, Miss Emily		✓	✓	✓	✓				✓															
	Weiner, Mr. Harold			✓	✓																				
	Mrs. Harold			✓	✓																				
	Weisser, Mrs. Irma J.	✓	✓	✓	✓	✓					✓	✓													
	West, Mrs. Louise	✓			✓					✓	✓	✓													
	Wheat, Mrs. George M.		✓	✓	✓					✓	✓	✓													
	Whitaker, Mrs. Gerie Marie				✓																				
	Donna Marie		✓		✓																				
	Whitehead Mrs. W. C.		✓		✓						✓														
	Whitehouse Mr. Edgar		✓	✓	✓	✓					✓														
	Mrs Edgar		✓	✓	✓	✓					✓	✓													
	Katherine Marie							✓																	
	<del>Whitehouse, Andy</del>										✓	✓													
	Whitfield Mr. Robert B., Sr.		✓	✓	✓																				
	Mrs Robert B., Sr.		✓		✓	✓					✓														
	James		✓																						
	Wiist Mr. Carl G.																								
	Mrs. Carl G.								✓																
	Williams Mr. George F.		✓	✓	✓	✓							✓												
	Mrs George F.		✓	✓	✓	✓							✓												
	Willman Mrs. Ronald							✓																	
	<del>Yates, Mr. Carl</del>		✓	✓	✓																				
	Mrs Carl							✓																	
	Yeast, Mr. Carl T.							✓			✓														
	Mrs Carl T.							✓			✓														
	Yeast, Mrs Helen J.										✓														
	<del>Zimmerman, Nancy Lynn</del>		✓																						
	Zestle, Elizabeth			✓	✓																				
	Turner, Mrs Thomas W.			✓	✓																				



Communion

No.	NAME	YEAR 1964				YEAR 1965				YEAR 1966				YEAR				YEAR				YEAR			
		1	2	3	4	1	2	3	4	1	2	3	4	1	2	3	4	1	2	3	4	1	2	3	4
	Keone, Mrs Helen				✓	✓			✓																
	Park, Mrs Edward				✓	✓																			
	<sup>1965 confirmed</sup> Anderson, Daniel Joseph				✓	✓																			
	Andersen, James Davell				✓	✓																			
	Beck, Julia Mae				✓	✓																			
	Dickson, Daryl Duane				✓																				
	Fard, Hazel Elaine				✓																				
	Hauber, Karen Rae				✓																				
	Hazelby, Kenneth				✓	✓																			
	Hendrix, Brenda Joyce				✓																				
	Hurtgen, Jeffery Louis				✓	✓																			
	Hurtgen, Phyllis Ann				✓	✓																			
	McGrath, John Maurice Jr.				✓																				
	Meyer, Stephen Wayne				✓	✓																			
	Sanders, Judith Ann				✓																				
	Schardein, Linda Sue				✓																				
	Vance, Kenneth Lee				✓	✓																			
	Whitehouse, Cindy Lou				✓																				
	Nord, Miss Dortha L.																								
	Nord, Miss Beatrice L.																								
	Hartman, Mrs. Kenneth																								
	Blumier, Miss Viola																								
	Joseph, Mr. Leonard																								
	Lyons, Mrs. Mark																								
	<sup>1966 confirmed</sup> Shwill Brakmier																								
	Stebra Bolton																								
	Jody Hardy																								
	Bob Meyer																								



## Death Record.

Current No.	NAME	Date of Death and AGE	INTERMENT		Address OFFICIATING CLERGYMAN	Whole No.
			WHEN	WHERE		
1916						
1.	<u>Grall</u> , Henry, husband of Christine nee Bang. 1 daughter, 3 sons	Sept. 10 65 yrs. 8 days.	Sept. 12	Cave Hill	Shawnee Drive	1
1917						
1.	<u>Smith</u> , Elizabeth Caroline, wife of Forest Rodman (nee Schmidt) 1 son.	June 7 20 yrs., 9 mo. 6 days	June 10	St. Louis Cem. From church.	2604 W. Jefferson	2.
2.	<u>Hanser</u> , Johanna Mary, nee Warns wife of Jacob Hanser 2 daughters	October 15 41 yrs. 1 mo. 3 da.	Oct. 7	Cave Hill	643 S. 35th.	3.
3.	<u>Eisenmenger</u> , Alvin A. son of Geo. and Emma (nee Haken)	Oct. 16 21 yrs. 3 mo. 14 da.	Oct. 18	Portland	N. 44th.	4
4.	<u>Eisenmenger</u> , Theodor Frederick son of Albert and Fried (nee Waters)	Oct. 24 13 yrs. 4 mo. 13 da.	Oct. 26	Evergreen	Preston St. Road	5
5.	<u>Gberke</u> , Jennie, wife of Martin + 57 yrs. 2 mo. 11 da.	Nov. 29	December 1	Madison, Ind.	Home of Mrs. Kern, N. 40th	6
6.	<u>Fitto</u> , Warren Madison son of W. + and Mary, nee Lloyd	Dec. 23 29 yrs. 2 mo. 27 da.	Dec. 25	Portland Cem.	Home of Mrs. Kern, N. 40th	7
1918						
1.	<u>Woertz</u> , Salome	March 4, 79 yrs. 4 mo. 15 da.	March 6	Cave Hill (from church)	S. 41st St.	8.
2.	<u>Porzig</u> , Minnie L. nee Schell, wife of Fred G. Porzig	Sept. 11 41 yrs. 1 mo. 2 da.	Sept. 14	Cave Hill (from church)	S. 41st St.	9.
3.	<u>Miller</u> , Lula Ament nee King	Nov. 29	Dec. 2	Cave Hill		10
1919						
1.	<u>Eisenmenger</u> , Walter G. husband of Edna, nee Koch	Jan. 17 29 yrs. 4 mo. 20 da.	Jan 19	Cave Hill		11
2.	<u>Roser</u> , Bettie Jane daughter of Chas. & Sophie, nee Biery	Jan. 23 7 mo. 22 da.	Jan. 24	Cave Hill		12



Death Record.

Census No.	NAME	Date of Death and AGE	INTERMENT		Remarks OFFICIATING CLERGYMAN	Whole no.
			WHEN	WHERE		
3	Lotz, William husband of Amelia, nee Porzig	March 10 37 <sup>yo.</sup> 3 mo. 10 da.	March 12	Cave Hill	3210 W. Market	13
4	Young, Sophie, nee Ruigel, wife of Henry	March 23 69 <sup>yo.</sup> 4 da.	March 23	Cave Hill	1823 Keageja	14
5	Bender, Irene Louise	July 13 14 <sup>yo.</sup> 2 mo. 19 da.	July 15	Cave Hill		15



## Death Record.

current No	NAME	date of death and AGE.	INTERMENT		OFFICIATING CLERGYMAN	whole no.
			WHEN	WHERE		
1920						
1.	Silk, Carrie, nee Rucous. Wife of James Silk.	Jan. 23, 1920 39 yrs. 2 mos. 27 das.	Jan 25, 1920	St. Louis Cemetery	W. J. Bartels.	16.
2.	Schardein, Fredrick S. Husband of Amelia, nee Senhard	Feb. 8, 1920 71 yrs. 1 mo. 12 das.	Feb. 10, 1920 8	Love Hill Cemetery	"	17.
3.	Will, Catherine, nee Kuebler. Wife of G. B. Will.	Feb. 11, 1920 66 yrs. 1 mo. 28 das.	Feb. 13, 1920	Love Hill Cemetery	"	18.
4.	Sag near Bernhard Husband of Louisa nee Weinantz.	March 5, 1920 64 yrs. 6 mos. 11 das.	March 8, 1920	Love Hill Cemetery		19.
5.	Neff, Adeline nee Wolff. Wife of J. Neff	March 12, 1920 72 yrs. 9 mos. 10 das.	March 13, 1920	Eastern Cemetery		20.
6.	Blankenbaker, Samuel Husband of Josephine nee Wintergerst	April 11, 1920 57 yrs. 6 mos. 7 das.	April 14, 1920	Love Hill Cemetery		21.
7.	Moebius, George Max. Husband of Amelia nee Gross.	May 16, 1920 69 yrs 3 mos. 3 das.	May 19, 1920	Love Hill Cemetery		22.
8.	Foty, Albert William Son of Mrs Wm Foty and Amelia nee Parzig.	July 7, 1920 14 yrs. 8 mos. 9 das.	July 10, 1920	Love Hill Cemetery		23.
9.	Flamm Gertrude Henrietta nee Vogel. Wife of Albert Flamm.	July 9, 1920 25 yrs. 11 mos. 19 das.	July 11, 1920	Love Hill Cemetery		24.
10.	Reichle, Mary nee Spitznagle Wife of William Reichle.	Sept. 8, 1920 74 years, 12 days.	Sept. 11, 1920	Portland Cemetery		25.
11.	Becker, William F. Husband of Margaret nee Bramel.	Feb. 22, 1920 30 yrs. 1 mo. 15 das.	Feb. 25, 1920	St. Louis Cemetery		26.
12.	Lucas, William, Sr. Husband of Emmaline nee Goff.	Sept. 14, 1920 62 yrs 9 mos. 13 das.	Sept. 17, 1920	Love Hill Cemetery		27.



## Death Record.

Current No.	NAME	AGE and date of death.	INTERMENT		OFFICIATING CLERGYMAN	whole no.
			WHEN	WHERE		
1921						
1.	Erdman, Agnes Katie, nee Zimmerman Wife of Henry Erdman	Jan. 6, 1921 35 yrs. 8 mos. 5 das.	Jan. 9, 1921	Love Hill Cemetery	Rev. W. J. Bartels.	28.
2.	Pectol, Joseph Alfonso Husband of Hattie Pectol, daughter	Jan. 24, 1921 60 yrs. 9 mos. 28 das.	Jan. 27, 1921	New Albany Fairview	"	29.
3.	Bradford, Nancy E. nee Dempster widow of Fred Bradford.	Feb. 16, 1921 71 yrs. 9 mos. 7 das.	Feb. 19, 1921.	Clark Co. Ind.	"	30.
4.	Burgreff, Henry Hess.	Feb. 24, 1921 77 yrs 4 mos. 15 das.	Feb. 27, 1921	Love Hill Cemetery	"	31.
5.	Scharlein, Fredrick H. Husband of Agnes (nee) Poggel.	April 18, 1921 32 yrs. 6 mos. 19 das.	April 21, 1921	Love Hill Cemetery	"	32.
6.	Lobeck, Charles Edward Child of W. B. Lobeck.	May 26, 1921 2 yrs 8 mos. 10 das.	May 29, 1921	Love Hill Cemetery	"	33.
7.	Heiny, (Edward F.) son of Mrs. Mrs. G. P. Heiny.	June 3, 1918 22 yrs 4 mos 28 das.	June 25, 1921.	Evergreen Cemetery	"	34.
8.	Wetzel, Mrs. Barbara widow of Anton Wetzel	Aug. 30, 1921 74 yrs 9 mos 5 das.	Sept 2, 1921	Love Hill Cemetery	"	35.
9.	Eisemenger, (Ellie Ida) daughter of Fred Eisemenger Sr.	Nov. 1, 1921 35 yrs. 2 mos 15 das.	Nov. 4, 1921	Portland Cemetery.	"	36.
10.	Sierkes, Charles Friedrich.	Nov. 6, 1921 74 yrs 11 mos. 2 das.	Nov. 9, 1921	Love Hill Cem.	"	37.
1922						
1.	Wolff, (Louis) son of Geo. Wolff & Mary (nee) Eisemenger.	Feb. 22, 1922 28 yrs. 4 mos	Feb. 25, 1922	Portland Cemetery	"	38.
2.	Ford, Mrs. Amelia widow of August Ford	Feb. 26, 1922 75 yrs. 6 mos.	Feb 29, 1922	Love Hill Cem.	"	39.
3.	Martin, Edward Husband of Catherine (nee) Flamenl	April 5, 1922 49 yrs 11 mos. 10 das.	April 8, 1922	Love Hill Cem.	"	40.



## Death Record.

Current No.	NAME	date of death and AGE	INTERMENT		OFFICIATING CLERGYMAN	wholy no.
			WHEN	WHERE		
1922						
4	Schoeffler, William Husband of Ida (nee) Koblentz	Sept 9, 1922 70 yrs 7 mos 12 ds.	Sept 12, 1922	Care Hill Cem.	Rev. W. J. Bartels.	41
5	Funk, Mrs. Anna Catherine widow of Martin Funk	Sept 14, 1922 77 yrs 1 mo. 14 ds.	Sept 16, 1922	Care Hill Cem.	"	42
6	Barth, Mrs. Carolyn (nee) Grall widow of Fred Barth	Dec. 6, 1922 43 yrs. 9 mos. 12 ds.	Dec 9, 1922	Care Hill Cem.	"	43.
1923						
1.	Edward Robert Husband of Sylvia	Sept 12, 1923 43 yrs. 4 mos. 17 da.	Sept. 20, 1923	Care Hill	"	44.
2.	Mrs. Julia Jyfterson	Sept 1, 1923 57 yrs. 2 mos.	Sept. 3, 1923	Chicago, Ill.	"	45.
3.	Henry Frederick Green	Nov. 9, 1923 69 yrs. 11 mo. 13 da.	Nov. 11, 1923	Care Hill	"	46.
4.	Mrs. Wilhelmina Strobel (nee) Klett - Wife of Joseph Strobel	Nov. 30, 1923 61 yrs. 7 mos. 15 da.	Dec. 2, 1923	Care Hill	"	47.
5.	William S. Esarey Husband of Ella (nee) Little	Dec 15, 1923 57 yrs. 7 mos. 1 da.	Dec. 18, 1923	Evergreen	"	48.
1924						
1.	John Matthew Knadler. Husband of Clara (nee) Rath	Mch. 25, 1924 56 yrs. 1 mo 15 ds.	Mch 27, 1924	Care Hill	"	49
2.	Robert Mallary Hartman Husband of Grace (nee) Stalladay	May 11, 1924 39 yrs. 6 mos 15 ds.	May 13, 1924	Care Hill	"	50
3.	Gloria B. Sumner Daughter of Mr. & Mrs. H. J. Sumner	Aug 22, 1924 6 months	Aug 25, 1924	Care Hill	"	51
4.	Wm. Hampton Hoeger Son - Fred - Elizabeth Hoeger.	Aug 22, 1924 51 yrs 10 m. 3 d.	Aug 25, 1924	Care Hill	"	52
5.	Mrs. Alice Florence Franklin Wife - William Franklin	Aug 22, 1924 27 yrs.	Aug 24, 1924	Care Hill	"	53



## Death Record.

No	NAME	died— AGE	INTERMENT		OFFICIATING CLERGYMAN <i>whole no</i>
			WHEN	WHERE	
1924					
6.	Deas W. Waters	Sept 3 1924 55 yrs.	Sept 6, 1924	Evergreen	Rev W. J. Bartels - 54
1925					
1.	Mrs. Annie Lindenman wife - John Lindenman	May 20, 1925 58 yrs. 2 M. 12 d.	May 22, 1925	Leare Hill	" 55
2.	Mamie Thelma Ruth Allomiller daughter - Mr & Mrs. F. R. Allomiller	June 1, 1926 19 y. 6 m. 23 d.	June 4, 1925	Leare Hill	" 56.
3.	Julia Albous wife - H. L. Albous	May 6, 1925 43 y 6. Mo 28 day	May 8, 1925	Leare Hill	" 57
4.	Mrs. Barbara Riehl wife - Werner Riehl	Sept 2, 1925 68 y 4 M. 9 day	Sept 4, 1925	Leare Hill	" 58
5.	Harry James Sharp son - Mr & Mrs Harry Sharp	Sept 9, 1925 Age 10 months.	Sept 11, 1925	Leare Hill	" 59
6.	Conrad Ankele	Oct 9, 1925 78 y. 9 m. 7 d.	Oct. 11, 1925	(see Neurath)	" 60
7.	Mrs. Christina Eisenmenger wife - Geo. Eisenmenger	Oct 17, 1925 72 y. 11 m. 7 d.	Oct. 19, 1925	Leare Hill	" 61
8.	Alfred Henry Stock	Oct 21, 1925 57 yrs. 3. M. 19 days	Oct. 23, 1925	Leare Hill	" 62
9.	Mrs. Amelia Schardein wife - late F. S. Schardein	Oct 22, 1925 74 y. 3. M. 11 d.	Oct 24, 1925	Leare Hill	" 63
10.	Frederick W. Harbomeier Husband - Katherine (nee) Khorosky	Nov. 19, 1925 63 yrs 21 days.	Nov 22, 1925	Leare Hill	" 64
1926					
1.	Marguerite Robinson Caro-	Jan 1, 1926 52 y 7 m 13 d	Jan. 3, 1926	New Albany	" 65.
2.	Mr. Gustav Kosheva	April 10, 1926 57 y. 1 Mo. 19 day.	April 12, 1926	Leare Hill.	" 66



## Death Record.

No.	NAME	Death AGE	INTERMENT		OFFICIATING CLERGYMAN	Whole No.
			WHEN	WHERE		
1926 (Continued)						
3.	Mrs. Christina Laver (widow) (nee) Dissenroth)	June 3, 1926 70y. 3 Mo. 18 da.	June 5, 1926	Eastern Cem.	Rev. W. J. Bartels.	67
4.	Joseph William Schuble	Sept. 22, 1926 48 yrs. 4 mo. 26 da.	Sept. 24, 1926	Evergreen	"	68
5.	Mrs. Ethel Katherine Morris. (nee Kayes) wife of S. F. Morris.	Oct. 3, 1926 53 yrs. 2 mo. 20 da.	Oct. 5, 1926	Cave Hill	"	69
6.	Miss Tillie Wolf.	Oct. 15, 1926 30 yrs. 6 mo. 10 da.	Oct. 17, 1926	Portland Cem.	"	70
7.	William Frederick Schardein	Nov. 12, 1926 74 yrs.	Nov. 14, 1926	Cave Hill	"	71
8.	Mrs. Anna Lapsey (nee) Pickering) wife of Chas. Lapsey.	Nov. 19, 1926 58 yrs. 29 da.	Nov. 21, 1926	Portland Cem.	"	72
9.	Mrs. Josephine Blankenbaker (ne Wintergerst) widow of Sam. Blankenbaker)	Nov. 27, 1926 69 yrs. 10 mo. 10 da.	Nov. 29, 1926	Cave Hill	"	73
10.	Peter W. Fensterer	Dec. 28, 1926 60 yrs. 10 mo. 6 da.	Dec. 31, 1926	Cave Hill.	"	74.
1927.						
1.	Miss Pinkie Wheeler.	Feb. 8, 1927 57 yrs. 8 mo. 19 da.	Feb. 10, 1927	Evergreen	"	75
2.	Henry Scheidt	June 21, 1927 68 yrs 6 mo 13 da.	June 23, 1927	Cave Hill	"	76
3.	Mrs. Mary Smith wife of Geo. Smith.	July 13, 1927 67 yrs. 9 mo. 29 da.	July 15, 1927	Portland Cem.	"	77.
4.	Edward Lee Bolgershansen	July 25, 1927 8 yrs. 24 days.	July 27, 1927	Cave Hill	"	78
5.	Jacob Koch.	Oct. 25, 1927 69 yrs. 4 mo. 22 da.	Oct. 27, 1927	Cave Hill	"	79



Death Record.

No	NAME	Death AGE	INTERMENT		OFFICIATING CLERGYMAN	whole no.
			WHEN	WHERE		
(1927 Continued)						
6.	Jerome H. S. Fenner	Aug. 15, 1927 46 yrs. 1 mo.	Aug. 16, 1927	leave still.	Rev. W. J. Bartels -	80.
7.	Edwin Knadler	Nov. 29, 1927 20 yrs 1 mo 19 das.	Dec 1, 1927	leave still	"	81.
1928.						
1.	Vincent Stormung.	May 15, 1928	May 17, 1928	leave still	"	82
2.	Charles Wentz.	Sept. 5, 1928 65 yrs. 8 mo 18 das.	Sept. 7, 1928	leave still	"	83.
3.	Mrs. Magdalene Stormung. (nee Treiberger) widow of Vincent Stormung.	Sept. 19, 1928 75 yrs. 1 mo 7 das.	Sept. 21, 1928	leave still	"	84.
4.	Henry Freidenk	Sept. 7, 1928 71 yrs. 8 mo 18 das.	Sept. 10, 1928	leave still	"	85
5.	Mrs. Carolina Magel. (nee Behork) widow of Henry Magel.	Sept. 6, 1928 69 yrs. 11 mo. 24 das.	Sept. 9, 1928.	leave still	"	86.
6.	Evelyn Louise Robbert.	Sept. 9, 1928 Still Born.	Sept. 10, 1928	leave still.	"	87.
7.	Mrs. Dora Saltkill. (nee Baxter) wife of D.W. Saltkill.	Sept 20, 1928 44 yrs. 6 mo 22 das.	Sept. 22, 1928	Eastern Cem.	"	88.
8.	Mrs. Geo. Bieber (Busie Bell) (nee) Jones. wife of Geo. Bieber.	Nov. 19 1928	Nov. 22, 1928	leave still	"	89
9.	Stearman H. Speier	Nov 24, 1928 63 yrs. 27 das.	Nov. 26, 1928	Portland Cem.	"	90
10.	Mrs. Mathilda Hardin (nee Kellas)	Nov. 14, 1928 56 yrs.	Nov. 15, 1928	Rest Haven.	"	91
<del>11. Mrs. Ernest Brumther</del>						



## Death Record.

No.	NAME	Death AGE	INTERMENT		OFFICIATING CLERGYMAN	whole no.
			WHEN	WHERE		
1929.						
1.	Edna W. Guenther	Dec. 31, 1928 30 yrs. 5 mo. 5 ds.	Jan. 3, 1929	Cave Hill.	Rev. W. J. Bartels	92
2.	Michael Walter Sr.	Feb. 5, 1929. 69 yrs. 5 mo. 17 ds.	Feb. 7, 1929	Cave Hill	"	93
3.	Mrs. Christina Snell (nee King) widow of Henry Snell.	Feb. 18, 1929. 74 yrs. 4 mo. 29 ds.	Feb. 20, 1929	Cave Hill.	"	94
4.	Frank Bink	May 22, 1929. 74 yrs. 11 mo 3 ds.	May 24, 1929	Evergreen Cem.	"	95
5.	Herman Conrad Pittelko	Oct. 5, 1929. 78 yrs. 10 mo. 9 ds.	Oct. 7, 1929	Cave Hill	"	96.
6.	Charles F. Bettmann	Oct. 8, 1929 66 yrs. 5 mo. 20 ds.	Oct. 10, 1929	New Albany.	"	97.
7.	Benjamin Ruth	Oct. 26, 1929 59 yrs. 5 mo. 17 ds.	Oct. 28, 1929	Cave Hill	"	98
8.	Joseph Frederick Strobel	Aug. 24, 1929 68 yrs. 10 mo. 13 ds.	Aug. 26, 1929	Cave Hill	"	99
9.	Virginia Ellen Lawson	Nov. 30, 1929 1 yr. 3 mo. 7 ds.	Dec. 2, 1929	Evergreen	"	100.
10.	Mrs. Dorothy L. Schraffenberger (nee Stortz. Wife of Fred Schraffenberger.	Nov. 23, 1929 72 yrs. 1 mo. 19 ds.	Nov. 26, 1929	Cave Hill.	"	101
11.	Mrs. Josephine Gross. (nee Ketz. wife of J. Gross.	Dec. 17, 1929 62 yrs. 4 mo. 23 ds.	Dec. 19, 1929	Cave Hill.	"	102.
1930.						
1.	Mr. Charles E. Lunt	Jan. 4, 1930 55 yrs. 1 mo. 25 ds.	Jan. 6, 1930	Cave Hill.	"	103.
2.	Mr. Geo. Wm Schraffenberger	March 26, 1930 49 yrs. 6 days	March 28, 1930	Cave Hill	"	104



## Death Record.

No	NAME	Death AGE	INTERMENT		OFFICIATING CLERGYMAN	whole No.
			WHEN	WHERE		
1930.						
3.	Mr. Edward Meyer	April 16, 1930 56 yrs. 3 mo. 27 da.	April 19, 1930	Care Hill	Rev. W. J. Bartels - 105	
4.	Mr. Chas. B. Schadt	June 22, 1930 25 yrs. 3 mo. 6 da	June 24, 1930	Rest Haven	" 106	
5.	Mr. Christopher P. Heinz	May 29, 1930 61 yrs. 2 mo 12 da.	June 1, 1930	Evergreen	" 107	
6.	Mrs. Kate Scheidt (nee) Eiche - (widow)	July 2, 1930 68 yrs. 4 mo 12 da	July 4, 1930	Care Hill	" 108	
7.	Mrs. Dda Schoeffler (nee) Ahlentk - (widow)	July 28, 1930 67 yrs 10 mo 11 da	July 29, 1930	Care Hill	" 109	
8.	Mrs. Eva K. Hager (nee) Walter (widow)	July 29, 1930 77 yrs. 8 mo 8 da.	July 31, 1930	Care Hill	" 110	
9.	Mr. Christian <sup>A</sup> Krauter	August 22, 1930 67 yrs 1 mo 20 da	Aug. 24, 1930	Care Hill	Rev. W. A. Scheer - 111	
10.	Mrs. Mary Schy (nee) Dimmer - (widow)	Aug. 3, 1930 78 yrs 9 mo 13 da	Aug 5, 1930	New Albany	Rev. W. J. Bartels - 112	
11.	Mrs. Norma J. Magel (nee) Seeman - wife of L. Magel	Aug. 9, 1930 45 yrs. 10 mo 5 da.	Aug. 12, 1930	Care Hill	" 113	
12.	Miss Emma Lena Schneider	Nov. 9, 1930 40 yrs. 4 mo 22 da	Nov. 11, 1930	Evergreen	" 114	
13.	Mr. John W. Merges - Sr.	Nov. 10, 1930 52 yrs 6 mo 14 da.	Nov. 13, 1930	Evergreen	" 115	
14.	Geo. Patrick Motley Jr.	Dec. 2, 1930 7 days.	Dec. 4, 1930	Care Hill	" 116	



## Death Record.

No.	NAME	Death <del>Birth</del> Birth	INTERMENT		OFFICIATING CLERGYMAN	What No
			WHEN	WHERE		
1931						
1.	Mr. Albert Doerren	Dec. 31, 1930 March 6, 1868	Jan. 2, 1931	Cave Hill	Rev. W. J. Bartels	117
2.	Mrs. Louise W. Simpson	Feb. 4, 1931 Nov. 5, 1892	Feb. 6, 1931	Eastern	"	118
3.	Mrs. Emma W. Hulm (widow) wife of John E. Hulm	Jan. 19, 1931. Sept. 10, 1879.	Jan. 21, 1931	Cave Hill	"	119
4.	Miss Esther S. Ritter	March 15, 1931 Sept. 8, 1905	March 18, 1931	Cave Hill	"	120
5.	Mrs. Catherine Treiberger	March 3, 1931 March 1, 1854	March 5, 1931	Cave Hill	"	121
6.	Mr. Frank Funk	March 5, 1931 Jan. 7, 1859	March 8, 1931	Calvary	"	122
7.	Robert Lee Maier	March 31, 1931 Jan 22, 1931	April 1, 1931	Evergreen	"	123
8.	Mr. Carl Weiss	April 6, 1931 Oct 19, 1895	April 9, 1931	Evergreen	"	124
9.	Mrs. Johanna F. Adams	April 5, 1931 April 18, 1877	April 8, 1931	St. Stephens	"	125
10.	Mrs. Pearl Fugett	May 2, 1931 Oct. 11, 1878	May 4, 1931	Evergreen	"	126
11.	Mrs. Cordia Gertrude Ambrosius	June 24, 1931 April 1, 1878	June 26, 1931	Velpen Ind.	"	127
12.	Mrs. Louis Welker	July 5, 1931 June 30, 1865	July 7, 1931	Cave Hill	"	128
13.	Cecil S. Watkins	Sept. 4, 1931 April 28, 1905	Sept. 6, 1931	Cave Hill	"	129
14.	Geo. W. Brunner	Aug 23, 1931 Sept 23, 1863	Aug. 27, 1931	Cave Hill	Rev. P. Hausman	130



## Death Record.

No	NAME	Death Age Birth	INTERMENT		OFFICIATING CLERGYMAN whole no.
			WHEN	WHERE	
	1931.				
15.	Thomas J. Oatman	Aug. 24, 1931 Dec. 13, 1854	Aug. 26, 1931	New Albany	Rev. P. Nausman 131
16.	Henry J. Graf.	Aug. 24, 1931 Mar. 22, 1866	Aug. 25, 1931	Rest Haven	Rev. P. Nausman 132
	1932.				
	17. Stephen H. Van Houten	May 26, 1860	Dec. 3, 1931 - Bur. Dec. 4, 1931	Cave Hill	Rev. W. J. Bartels 133
1.	Joseph Audley Polts	Jan. 24, 1932 Nov. 25, 1852	Jan. 26, 1932	Cave Hill	Rev. W. J. Bartels 134
2.	Mrs. Clara Mitchell	July 5, 1932 Aug. 15, 1897	July 7, 1932	Schardein Cem.	Rev. W. J. Bartels 135
3.	Mr. Oscar H. Ritter	July 5, 1932 Dec 28, 1862	July 8, 1932	Cave Hill	" " " 136
4.	John Otto	July 15, 1932 Feb. 15, 1879	July 17, 1932	Evergreen	" " " 137
5.	Michael Welker Jr.	July 23, 1932 July 27, 1884	July 25, 1932	Cave Hill	" " " 138
6.	Richard Wilson Watson	Sept. 5, 1932 Nov. 25 1844	Sept. 7, 1932	Cave Hill	" " " 139
7.	Mrs. Mary Elizabeth Elbert	Sept. 3, 1932 Oct. 13, 1874	Sept. 5, 1932	Cave Hill	" " " 140
8.	Miss Theresa Greissel	Dec. 1, 1932 Jan. 1, 1859	Dec. 3, 1932	Cave Hill	" " " 141
9.	Mr. John Schwaniger	Dec. 29, 1932 May 19, 1865	Dec. 31, 1932	Evergreen	" " " 142



## Death Record.

No.	NAME	Death <del>Age</del> Birth	INTERMENT		OFFICIATING CLERGYMAN  whole No.
			WHEN	WHERE	
	1933				
1.	Mrs. Mary Shuttler (nee) Klopff	Feb. 15, 1933 April 7, 1857	Feb. 19, 1933	Cave Still	Rev. W. J. Bartels 143
2.	Mr. Herman Basel	Feb. 16, 1933 Feb. 6, 1871	Feb. 19, 1933	Cave Still	" " 144
3.	Mr. Leonard Glass	April 28, 1933 June 17, 1906	April 30, 1933	Cave Still	" " 145
4.	Mrs. Anna Burckle (nee) Hieronymous	April 30, 1933 Sept. 6, 1860	May 2, 1933	Cave Still	" " 146
5.	Mr. Thos. J. Bosshart Sr.	May 17, 1933 May 15, 1867	May 19, 1933	Cave Still	" " 147
6.	Miss Ida Marguerite Gloggett	May 23, 1933 Sept. 29, 1910	May 25, 1933	Rest Haven	" " 148
7.	Mr. Wm. H. Eisenmenger	May 23, 1933 Jan 8 1871	May 26, 1933	Cave Still	" " 149
8.	Mrs. W. Raymond Rouse (nee) Shields	June 28, 1933 Jan. 28, 1900	June 30, 1933	Rest Haven	" " 150
9.	Mrs. Gladys Eisenmenger (nee) Jones.	July 4, 1933 July 19, 1905	July 7, 1933	Evergreen	" " 151
10.	Fred. B. Eisenmenger Sr.	July 24, 1933 Dec 22, 1844	July 26, 1933	Portland	" " 152
11.	Wm. Fleischer	Aug 2, 1933 May 11, 1865	Aug. 5, 1933	Rest Haven	" " 153
12.	Mrs. Catherine Lang (nee) Haag	Aug. 3, 1933 Aug. 12, 1854	Aug. 6, 1933	Eastern	" " 154
13.	Randolph J. Sprague	Sept. 15, 1933 June 19, 1889	Sept. 16, 1933	Cave Still	" " 155
14.	Mrs. Arahrola Schaubenger	Oct 7, 1933 Oct 20, 1873	Oct. 9, 1933	Eastern	" " 156



## Death Record.

No	NAME	Death <del>Age</del> Birth	INTERMENT		OFFICIATING CLERGYMAN  Whole do.
			WHEN	WHERE	
	1933				
15	Raymond Schaus	Oct. 16, 1933 Jan. 26, 1897	Oct. 17, 1933	Portland	Rev. W. J. Bartels 157
16	Frances Inomay	Oct. 16, 1933 unknown <sup>years 57?</sup>	Oct. 17, 1933	Portland	" " 158
17	Wm. H. Young Sr.	Nov. 19, 1933 Dec. 13, 1879	Nov. 21, 1933	Cave Hill	" " 159
18	Jacob Schaus	Nov. 1933 66 years old.	Nov. 1933	Portland	" " 160
	1934.				
1.	Mr. Louis Baete Sr.	Feb. 26, 1934 May 23, 1858	March 1, 1934	Cave Hill	" " 161
2.	Mrs. Emma M. Happel (nee) Hauber	May 15, 1934 March 28, 1872	May 17, 1934	Cave Hill	" " 162
3.	Mrs. Frances Katherine Forstrick (nee) Doll	June 9, 1934 Aug. 14, 1859	June 11, 1934	Cave Hill	" " 163
4.	Mrs. Lena M. Schneider	July 11, 1934 Aug. 12, 1865	July 13, 1934	Evergreen	" " 164
5.	Catherine Choulet (nee) (Freyberger)	Aug. 7, 1934 Sept. 30, 1850	Aug. 4, 1934	Fairview Cem. New Albany.	" " 165
6.	Mr. Birch Higgins Young	Aug. 4, 1934 Oct. 29, 1890	Aug. 6, 1934	Cave Hill	" " 166
7.	Mrs. May King (nee) (Emory)	March 28, 1934 Jan. 25, 1871	March 30, 1934	Rest Haven	" " 167
8.	Daniel Rudolph Stiglitz	May 31, 1934 Sept. 26, 1867	June 2, 1934	Cave Hill	" " 168
9.	Mrs. Amelia Kress. (nee) Cramm	Sept. 1, 1934 May 20, 1840	Sept. 2, 1934	Eastern Cemetery	" " 169
10.	William H. Stockhoff	Dec. 18, 1934 Oct. 28, 1876	Dec. 20, 1934	Eastern Cemetery	" " 170

Change of Pastorate



## Death Record.

No.	NAME	Birth Age Death	INTERMENT		OFFICIATING CLERGYMAN
			WHEN	WHERE	
-1935-					
171	Mrs. Julia F. Souds (nee) Hicks	Apr. 18, 1874 Mar. 19, 1935	Mar. 22, 1935	Rest Haven	Chr. T. Rasche
173	Walter Edw. Diebold	May. 10, 1925 Aug. 10, 1935	Aug. 12, 1935	Rest Haven	Rev. Hausmann
174	Charles Sonder	Nov. 24, 1866 Sept. 8, 1935	Sept. 11, 1935	Fairview N. A.	C. T. Rasche
175	Mrs. Lena Lang	Mar. 10, 1866 Sept. 21, 1935	Sept. 24, 1935	Eastern Cem.	C. T. Rasche
172	Mrs. Elizabeth Brunner (nee Magel)	Jan. 25, 1866 Aug. 3, 1935	Aug. 7, 1935	Cave Hill	C. T. Rasche
176	William Tim. Jacobs	Nov. 29, 1855 Oct. 14, 1935	Oct. 16, 1935	Cave Hill	C. T. Rasche
-1936-					
177	Charles E. Abbott	June, 17, 1884 Jan. 15, 1936	Jan. 18, 1936	Cave Hill	C. T. Rasche
178	Lawrence G. Crumley	April, 14, 1889 Feb. 10, 1936	Feb. 12, 1936	Cave Hill	C. T. Rasche
179	Mrs. Margaret Trautner	June 3, 1853 Feb. 19, 1936	Feb. 21, 1936	Cave Hill	C. T. Rasche
180	William Chr. Bornwasser	May, 7, 1868 Feb. 23, 1936	Feb. 26, 1936	Cave Hill	C. T. Rasche
181	Louis Craig	Dec. 23, 1853 Mar. 24, 1936	Mar. 26, 1936	Portland	C. T. Rasche
182	Henry E. Abbott	Jan. 23, 1905 Mar. 28, 1936	Mar. 31, 1936	Portland	C. T. Rasche
183	Beverly Jean Schneider	Jan. 31, 1935 Mar. 31, 1936	Apr. 2, 1936	Cave Hill	C. T. Rasche
184	Mrs. Christine Schwalb	Aug. 17, 1860 Apr. 21, 1936	Apr. 23, 1936	Eastern	C. T. Rasche



## Death Record.

No	NAME	Birth AGE Death	INTERMENT		OFFICIATING CLERGYMAN
			WHEN	WHERE	
185	David J. J. Flotter	Feb. 7, 1878 Apr. 30, 1936	May 2, 1936	Cave Hill	C. T. Rasche
186	Mrs. Lillie P. Ross	Aug. 12, 1875 May 16, 1936	May 18, 1936	Cortland	"
187	Clifford Huns	Aug. 4, 1878 June 6, 1936	June 9, 1936	Cave Hill	"
188	Miss Fannie Bader	Dec. 2, 1861 June 9, 1936	June 11, 1936	Fairview N. A.	"
188	Mrs. Cora M. Carter (nee Bruce)	Feb. 11, 1905 July 25, 1936	July 26, 1936	Cave Spring	"
191	Mrs. Wanda B. Hallingford (nee Schmidt)	Sept. 26, 1892 July 27, 1936	July 29, 1936	Cave Hill	Rev. Schlundt
192	Mrs. Della M. Brown (nee Hornback)	Feb. 12, 1880 Aug. 30, 1936	Sept. 2, 1936	Eastern	C. T. Rasche
189	Mrs. Louisa Gimmel (nee Stucky)	Jan. 28, 1856 July 2, 1936	July 4, 1936	Cave Hill	"
193	Margaret Brown	Mar. 18, 1924 Oct. 8, 1936	Oct. 10, 1936	Corydon Ind.	"
194	Mrs. Violet Witten	July, 9, 1888 Oct. 15, 1936	Oct. 17, 1936	St. Stephens Cem.	"
195	Mrs. Lena Christ (nee Snyder)	Mar. 13, 1855 Nov. 7, 1936	Nov. 9, 1936	Rest Haven	"
196	Mrs. Lula Wilson (nee Lee)	May 15, 1883 Nov. 10, 1936	Nov. 12, 1936	Eastern Cem.	"
197	William E. Bailey	Nov. 24, 1910 Nov. 16, 1936	Nov. 19, 1936	Cave Hill	"
198	Lester Lee Stevens	Sept. 19, 1910 Dec. 15, 1936	Dec. 17, 1936	Evergreen	"



## Death Record.

No.	NAME	Birth AGE Death	INTERMENT		OFFICIATING CLERGYMAN
			WHEN	WHERE	
	Godbey, Mr. Virgil	Jan. 16, 1880 Mar. 7, 1937	Mar. 9, 1937	Evergreen	Chr. T. Rasch
	Mrs. Hannah M. Abbott (nee Niemier)	Dec. 1, 1877 Apr. 10, 1937	April 13, 1937	Cave Hill	" " "
	Philip J. Eisenmenger	Nov. 30, 1860 Apr. 12, 1937	April 15, 1937	Evergreen	" " "
	Frank. B. Hartman	Apr. 24, 1871 May 4, 1937	May 6, 1937	Cabway Cem.	"
	George H. Schardein	Feb. 22, 1876 May 13, 1937	May 15, 1937	Cave Hill	"
	Irvin Allsmiller	Feb. 13, 1915 Sept. 21, 1937	Sept. 23, 1937	Resthaven	"
	Ethel Mae Silliman (nee Thomas)	Dec. 20, 1899 Dec. 3, 1937	Dec. 6, 1937	Evergreen	"
	Clara Eckerle (nee Hymen)	Feb. 28, 1866 Dec. 13, 1937	Dec. 16, 1937	Cave Hill	"
= 1938 =					
	Ella Gertrude Esarey (nee Little)	Mar. 16, 1863 Jan. 27, 1938	Jan. 29, 1938	Evergreen	C. T. Rasche
	Mrs. Nellie H. Schardein	Feb. 2, 1938	Feb. 4, 1938	Cave Hill	"
	Mrs. Fred Schmidt (nee Marg. Mohr)	Dec. 6, 1870 Mar. 24, 1938	Mar. 28, '38	St. Louis Cem.	"
	J. Hamilton Schmidt	Sept. 5, 1886 Mar. 29, 1938	Mar. 31, 1938	Cave Hill	"
	Edward A. Freiburger	June 11, 1889 May 16, 1938	May 18, 1938	Ostland	"



## Death Record.

No	NAME	AGE	INTERMENT		OFFICIATING CLERGYMAN
			WHEN	WHERE	
	Veth, William J.	Nov. 13, 1875 May 28, 1938	May 30, 1938	Cave Hill	Chr. T. Rasche
	Mrs. Mina K. Moeller ne Sensbach	July 17, 1873 June, 5, 1938	June 7, 1938	Evergreen	"
	Schneider, Henry B.	July 22, 1860 July 2, 1938	July 5, 1938	Evergreen	"
	Schmidt, Mrs. Amelia J. nei Koster	Apr. 30, 1870 July 9, 1938	July 11, 1938	Cave Hill	"
	Proctor, Mrs. Viola Jane	Sept. 1895 Aug. 22, 1938	Aug. 24, 1938	Schardein Cem.	"
	Christ, Mr. Jacob	Dec. 8, 1857 Sept. 6, 1938	Sept. 8, 1938	Rest Haven	"
	Cook, Leon Terry (Infant) Co	July 21, 1938 Sept 7, 1938	Sept. 11, 1938	Cave Hill.	"
	Hierville, William J.	Nov. 23, 1878 Oct. 25, 1938	Oct. 27, 1938	Cave Hill	"
	Schmidt Fred L. Jr.	Oct. 8, 1901 Oct. 20, 1938	Nov. 8, 1938	St. Louis Cem.	"
	Owen, Nelson R.	Oct. 6, 1870 Nov. 21, 1938	Nov. 23, 1938	Resthaven.	"
	Scherzinger, Joseph	Mar. 24, 1872 Dec. 26, 1938	Dec. 28, 1938 2. P. M.	Resthaven	"
	Davidson, Thomas Parker	Aug. 3, 1875 Dec. 27, 1938	Dec. 28, 1938 8:30 P. M.	Evergreen	"

1939 - next page.



## Death Record.

No.	NAME	AGE Birth + Death	INTERMENT		OFFICIATING CLERGYMAN
			WHEN	WHERE	
	1939				
	John Philip Grieb	Oct. 23, 1884 Feb. 12, 1939	Feb. 14, 1939	Evergreen Cem.	Ch. T. Rasche
	Mrs. Mollie Beyrodt (nee) Allen	Oct. 4, 1878. Mar. 21, 1939	March 23, 1939	Evergreen Cem.	"
	Mrs. Mrs. A. Hill (nee) Lillie M. Molter	July 8, 1887 Mar. 31, 1939	Apr. 2, 1939	Rest Haven	"
	Joseph Cleo West	Feb. 10, 1883 Apr. 17, 1939	Apr. 20, 1939	Evergreen Cem.	"
	William H. Cloud	Apr. 23, 1878 May 8, 1939	May 10, 1939	Cave Hill	"
	Edwin S. Jerome	Feb. 11, 1885 May 20, 1939	May 22, 1939	Glen Falls N.Y.	"
	Mrs. Julia M. Spalding (nee Lunn)	May 6, 1916 May 18, 1939	May 21, 1939	Rest Haven	"
	Mrs. Ella B. Stevens	Nov. 16, 1860 May 23, 1939	May 20, 1939	Evergreen	"
	Mrs. Louise Stuessy nee Krepper	Apr. 21, 1874 May 30, 1939	June 2, 1939	Cave Hill	"
	Albert Louis Cook (Infant)	June 19, 1939 June 20, 1939	June 22, 1939	Cave Hill	"
	George M. Calmback Jr.	June 28, 1878 June, 30, 1939	July 3, 1939	Calvary Cem.	"
	Miss Elizabeth Schoen	Aug. 22, 1866 July 21, 1939	July 24, 1939	Evergreen	"
	Mrs. Margaret Ash (nee Reader)	Aug. 2, 1879 July 25, 1939	July 29, 1939	Cave Hill Nat. Cem.	"



Name	Birth <sup>and</sup> Death	Interment When	Interment Where	Officiating Clergyman
Mrs. Adelia Hallberg	Jan. 28, 1876 Aug. 30, 1939	Sept. 2, 1939	New Albany	Ch. T. Rasche
Geo. M. Calmbach, Sr.	Oct. 17, 1856 Sept. 5, 1939	Sept. 7, 1939	Calvary Cem.	"
Charles H. Hunsinger	June 18, 1864 Sept. 16, 1939	Sept. 18, 1939	Cave Hill Cem.	"
Mrs. Rose Jacobs	June 2, 1863 Nov. 20, 1939	Nov. 22, 1939	Cave Hill Cem.	"
Florence Marg. Flermer	May 26, 1900 Nov. 27, 1939	Nov. 29, 1939	Salem, Ind.	"
10 14 0 Mrs. Elise Sakli (ne Graf)	Sept. 15, 1853 Jan. 2, 1940	Jan. 4, 1940	Urbana, Ohio	"
Goepfer, Mrs. Louisa (ne Martin)	Oct. 17, 1860 Feb. 23, 1940	Feb. 26, 1940	Cave Hill Cem.	"
Reeder, Mrs. Mattie A. (ne Norton)	May 9, 1854 Mar. 6, 1940	Mar. 8, 1940	Bevergreen Cem.	"
Crist, Mr. William	Nov. 19, 1882 Mar. 6, 1940	Mar. 9, 1940	Resthaven Cem.	"
Hofman, Mrs. Ida (ne Duitweyler)	Feb. 11, 1870 Apr. 12, 1940	Apr. 14, 1940	Cave Hill Cem.	"
Furree, Mrs. Mayme (Louis) (ne Boerhoefer)	Jan. 19, 1879 Apr. 14, 1940	Apr. 17, 1940	Cave Hill Cem.	"
Senken, Mr. Fred A.	June 16, 1871 Apr. 21, 1940	Apr. 24, 1940	St. Stephens Cem.	"
Bielefeld, Lee Carl	Aug. 28, 1894 May 5, 1940	May 7, 1940	Resthaven Cem.	"
Schmadel, Mrs. Laura C. (ne Flermer)	Aug. 23, 1866 June 16, 1940	June 19, 1940	New Albany	"
Aylesworth, Roy J.	July 21, 1891 June 28, 1940	June 30, 1940	Memorial Park	"

(OVER)



	BIRTH - DEATH	BURIAL-DATE	CEMETERY	officiating Clergymen
Hells, Walter W <sup>rd</sup>	June 25, 1884	July 1, 1940	Portland	Chr. T. Rasche
	June 29, 1940			
Arnold, Mrs. Minnie	Sept. 15, 1866	July 17, 1940	Resthaven	"
nee	July 13, 1940			
Meffert, George C.	Jan. 6, 1866	July 15, 1940	Resthaven	"
	July 14, 1940			
Hoefflin, Mrs. Nettie W.	Jan. 23, 1861	Aug. 7, 1940	Cave Hill	"
nee	Aug. 5, 1940			
Unglaub, Walter G. Sr.	Mar. 12, 1889	Aug. 9, 1940	Cave Hill	"
	Aug. 7, 1940			
Caldeman, Henry J.	Dec. 1, 1880	Sept. 6, 1940	Cave Hill	"
	Sept. 3, 1940			
Seever, Donald Roy	May 4, 1940	Sept. 8, 1940	Resthaven	"
	Sept. 6, 1940			
Sauer, Albert L.	June 20, 1875	Sept. 21, 1940	Cave Hill	"
	Sept. 19, 1940			
Eicher, Mrs. Clement	Oct. 25, 1868	Oct. 22, 1940	Memorial Park	"
nee Lenora Stthardt	Oct. 19, 1940			
Rompf, Miss Katherine M.	Aug. 20, 1910	Nov. 25, 1940	Cremated - Lou. Ky.	"
	Nov. 22, 1940			
Maupin, Mrs. Calvin	Jan. 18, 1877	Nov. 30, 1940	Walnut Ridge Cem.	Jeffersonville, Ind.
(nee Emma Carl)	Nov. 27, 1940			
Ambrosius, Henry C.	Sept. 24, 1891	Dec. 13, 1940	Evergreen	"
	Dec. 11, 1940			
Johanna Stagner	Oct. 29, 1874	Jan. 8, 1941	Evergreen	"
(nee Schroph)	Jan. 6, 1941			
Balster, Herman	Sept. 14, 1871	Jan. 13, 1941	Nevada, Mo.	"
	Jan. 12, 1941			
Haysley, Mrs. Anna	Mar. 6, 1857	Feb. 2, 1941	Evergreen	"
(nee Trager)	Jan. 30, 1941			
Falk, Mrs. Ann Gertrude	Jan. 20, 1865	Feb. 13, 1941	St. Louis Cem.	"
(nee Hicks)	Feb. 10, 1941			



# Communion Services

331

## Record of Special Offerings.

SERVICE	DATE	<del>Amount</del> no of communicant	OBJECT	REMARKS
<u>1916</u>				
1. Easter	'16	39	Total No. 142	Rev. D. Brunning
2. Reformation		45		" J. Davis
3. Christmas		58		
Total		142		
<u>1917</u>				
Easter	'17	141	Total No. 424	
Pentecost		42		
Reformation		53		
Christmas		41		
Private		5		
Total		282		
<u>1918</u>				
Easter		183	Total No. 717	
Pentecost		12		
Reformation		34		
Christmas		55		
Private +		4		
Total		288		
<u>1919</u>				
Good Friday		84	Total No. 1040	
Easter		130		
Pentecost		32		
Reformation		35		
Christmas		39		
Private		8		
Total		328		
				Rev. W. J. Bartels.



Record of ~~Special Offerings.~~

SERVICE	<del>DATE</del> AMOUNT	OBJECT Total number.	<del>REMARKS</del> Pastor.
1920.	no communion.	1040	
Good Friday, April 2	69		Rev. W. J. Bartels
Easter, April 4	94		
Pentecost	53		
Reformation 60	60		
Christmas, Dec. 25.	38		
Private	14		
	328	1368	"
1921 *			
Good Friday March 25	83		
Easter March 27	83		
Pentecost	61		
Reformation	62		
Christmas Dec 25	60		
Private	21		
	370	1738	"
1922			
Good Friday, April 14	87		
Easter, April 16	128		
June 25	33		
Reformation, Oct. 29	48		
Christmas Dec 25	67		
Private	4		
	367	2105	"



## Record of Special Offerings.

SERVICE	DATE	AMOUNT	QTY	REMARKS
	No. Communicating	Total No.	Total no.	Pastor.
1923			2105	
Good Friday (Mch. 30)	86			Rev. W. J. Bartel
Easter - (April 1)	94			
Private - (April 1)	2			
Pentecost - (May 27)	34			
Private - (May 30)	2			
Private - (Oct. 16)	4			
Reformation (Oct. 28)	57			
Christmas (Dec. 25)	52			
	331		2436	"
1924				
Good Friday	88			
Easter	112			
Pentecost	42			
Reformation	50			
Christmas	76			
	368		2804	
1925				
Good Friday	120			
Easter	118			
Pentecost	46			
Reformation	35			
Brotherhood Corporats.	19			
Christmas	82			
	420		2224	



## Record of Special Offerings.

SERVICE	DATE	AMOUNT	OBJECT	REMARKS
	No. Communing		whole no.	Officiating Minister.
1926 Good Friday.	130		3224	Rev. W. J. Bartels.
Easter.	101			
Pentecost.	50			
Reformation.	48			
Christmas.	53			
Total	<u>382</u>		3606	"
1927 Good Friday.	135			
Easter.	130			
Pentecost.	52			
Reformation.	55			
Christmas.	48			
Private	4			
	<u>424</u>		4030	"
1928 Good Friday.	165			
Easter.	208			
Pentecost.	63			
Reformation.	57			
Christmas.	71			
	<u>564</u>		4594	"
1929 Good Friday +	180			
Easter.	163			
Pentecost	68			
Reformation (Nov. 10)	77			
Christmas.	93			
	<u>581</u>		5175	"



## Record of Special Offerings.

SERVICE	DATE	AMOUNT	QUANTITY	REMARKS
	No Communing		Whole No.	Officiating Minister
1930 Good Friday	150			Rev. W. J. Bartels
Easter	207			
Pentecost	63			
Reformation	74			
Christmas	79			
	<u>573</u>		5748	
1931 Good Friday	143			"
Easter	222			
Pentecost	84			
Reformation	77			
Christmas	84			
	<u>610</u>		6358	
1932 Good Friday	152			"
Easter	218			
Pentecost	87			
Reformation	73			
Christmas	88			
	<u>598</u>		6956	
1933 Good Friday	200			"
Easter	180			
Pentecost	76			
Reformation	82			
Christmas	94			
	<u>632</u>		7588	



## Record of Special Offerings.

SERVICE	<del>DATE</del>	<del>AMOUNT</del>	<del>OBJECT</del>	REMARKS
	No. Communing		Whole No.	Officiating Minister Rev. W. J. Bartels.
1934. Good Friday.	181			
Easter.	207			
Pentecost.	74			
Reformation.	92			
Christmas.	80			
	<u>634</u>		8222	
<u>Change of Pastors</u>				
1935 Good Friday	141			
Easter (2)	254			
Reformation	127			
Christmas (Bad weather)	<u>70</u>			
	692			
1936 Good Friday	145			
Easter (2 services)	294			
Pentecost	63			
Reformation (Rain + cold)	97			
Christmas	<u>166</u>			
	715			
1937 Good Friday	152			
Easter (62 + 139)	251			
Pentecost	82			
Reformation	98			
Christmas	<u>124</u>			
	707			



## Record of Special Offerings.

	SERVICE	DATE	AMOUNT	OBJECT	REMARKS
1938	Good Friday		164		
"	Easter		265		
"	Pentecost		92		
"	Reformation		118		
"	Sun. after Christmas		<u>128</u>		
	Total		767		
1939	Good Friday (incl. 9 private)		194		
"	Easter ( <sup>104</sup> Early + <sup>178</sup> Late)		282		
"	Pentecost		101		
"	Reformation		129		
"	Sun. after Christmas ( <sup>100</sup> private)		<u>118</u>		(2 . . . . .)
	TOTAL		824		
1940	Good Friday (20 private)		210		
"	Easter ( <sup>79</sup> Early + <sup>239</sup> Late)		317		
"	Pentecost		138		
"	Reformation		152		
"	Sun. after Christmas		<u>113</u>		
	TOTAL		930		
1941	Good Friday (9 private)		196		
"	Easter ( <sup>92</sup> Early + <sup>211</sup> Late)		303		
"	Pentecost		92		
"	Reformation		154		
"	Christmas (Sun. after)		<u>135</u>		
	TOTAL		780		



## Record of Special Offerings.

	SERVICE	DATE	AMOUNT	OBJECT	REMARKS
1942	Good Friday		240		
	Easter (Early) + Late		281		
	Pentecost		96		
	World Communion Sunday		163		
	Sun. after Christmas		141		
	Total		<u>921</u>		
1943	Good Friday		192		
	Easter (E. 67 - L. 160)		227		
	Pentecost		97		
	World Communion Sunday		181		
	Sunday after Christmas		<u>106</u>		
	Total		803		
1944	Good Friday (15 Private)		216		
	Easter (E. 59 - L. 182)		241		
	Pentecost		94		
	World Communion Sunday		157		
	Christmas (Dec. 24 <sup>th</sup> )		143		
	Private		<u>14</u>		
	Total		865		
1945	Good Friday (Private + Friends)		210		
	Easter (E-61 - L-171) ("")		232		
	Pentecost* (7)		121		
	World Communion Sunday		193	Change of Pastors	
	Christmas		<del>146</del>		
	Private				
			902		



Annual Parochial

SEE Page 404  
Statistical Record.

No.	NAME OF PASTOR	DATE	<i>Individual member</i> Bying Members	Commited	Soul <i>Members</i>	BAPTIZED			Services				Subscribers to		
						Adult	Infant	Confirmed	From Baptism	Other De-	Restoration of Profession	Restoration	to		
													Friedens Verein	Narrak	
1	David Bruning - F.R. Daries	1916	101	142	300		2		55			2	6		
2	F. R. Daries	1917	190	154	400	3	17	13	89			2	15		
3	"	1918	255	230	450		7	14	91			2	30		
	"	1919		241	470				1			2	15		

LOSSES							SUNDAY SCHOOL DEPARTMENTS												
DEATHS			Dismissed	Erasures	Excommuni- cated	Marriages	Burials	Cradle Roll	Primary	Intermediate	Senior	Normal	Home Depart- ment	Total	Sabbath School	Bible Society	Wives of Synod, English	Wives of Synod, German	C. P. Society
Communi- cants	Children	Strangers																	
						1	1							220	13		51	58	50
						7	6							265	15		70	49	47
						7	3							263	18		80	55	49



Annual Contributions for

No.	NAME OF PASTOR	DATE	Home Missions	Foreign Missions	Church Extension	Ind. District	Ministerial Relief	Reformation	Theological Seminaries
	J. R. Davies	Jan. 1 to Dec. 31, '16	5.00	5.00	5.00	5.00	5.00	5.00	5.00
	"	" " " '17	10.00	10.00	10.00	5.00	10.00	20.00	105.00
	"	" 1 to Dec. 31 '18	Synodic Budget		180.00	5.00	10.00	Student	25.00

Benevolence and Congregational Purposes.

Total Synod Benevolence	Elmhurst College	Seaman's Mission Publications	Pastor's Home Blue Springs	Galveston (Home)	Classical Treasury	Other Objects of Benevolence	Total Benevolence		VAL. CH. PROPERTY		Current Expenses of Congregation	Additions new of Messengers	delt residual	Total Receipts for year
							Foot Objects	Church	Church	delt				
180.	10.00	5.00	5.00	10.00	375.	39.01	30.	619.01	12,300	7760	1019.	960.	380	\$2878.01
290.95	15.00	10.00	5.00	10.00	55.95			340.95	13000					



\*\*\*\*\* HISTORY. \*\*\*\*\*

The West Louisville Evangelical Church, an outgrowth of a Sunday School which was conducted by St. Peter's Evangelical Church for over thirty years was organized at a meeting held in the home of Edwin M. Ritter Sunday, Nov. 28, 1915. Rev. David Brunning, pastor of St. Peter's Church acted as pastor of the Church till Aug. 1, 1916 when Rev. F. R. Davies, just graduated from Eden Theological Seminary, took charge of the work.

The cornerstone of the Church was laid on Sunday June 16, 1916 and the Dedicatory services were held Sunday, Sept. 24, 1916.

Before the Church could be used for services and Sunday School sessions Mr. and Mrs. W. A. Hill offered their basement for these purposes. The Official meetings of the Church Council and Sunday School workers were held in the home of Mr. W. Stockhoff.

Mr. Hill's residence - 231 Shawnee Terrace

Mr. Stockhoff's residence - 4517 Western Parkway.



Year	Valuation of Church Property	Remaining Debt	new Bldg and Repairs	Monies Raised		
				Paying off Debt	For current expenses	For Benevolences
1916						
1917						
1918	\$ 13,125.00	5310.00		2,350.00	1741.22	340.95



