

Massachusetts Cultural Resource Information System

Scanned Record Cover Page

Inventory No:	GRN.804
Historic Name:	Blandford Road Cemetery
Common Name:	
Address:	48 Blandford Rd
City/Town:	Granville
Village/Neighborhood:	Granville Center
Local No:	
Year Constructed:	
Architect(s):	
Architectural Style(s):	
Use(s):	Burial Ground
Significance:	Landscape Architecture
Area(s):	GRN.C: Granville Center
Designation(s):	
Building Materials(s):	



The Massachusetts Historical Commission (MHC) has converted this paper record to digital format as part of ongoing projects to scan records of the Inventory of Historic Assets of the Commonwealth and National Register of Historic Places nominations for Massachusetts. Efforts are ongoing and not all inventory or National Register records related to this resource may be available in digital format at this time.

The MACRIS database and scanned files are highly dynamic; new information is added daily and both database records and related scanned files may be updated as new information is incorporated into MHC files. Users should note that there may be a considerable lag time between the receipt of new or updated records by MHC and the appearance of related information in MACRIS. Users should also note that not all source materials for the MACRIS database are made available as scanned images. Users may consult the records, files and maps available in MHC's public research area at its offices at the State Archives Building, 220 Morrissey Boulevard, Boston, open M-F, 9-5.

Users of this digital material acknowledge that they have read and understood the MACRIS Information and Disclaimer (<http://mhc-macris.net/macrisdisclaimer.htm>)

Data available via the MACRIS web interface, and associated scanned files are for information purposes only. THE ACT OF CHECKING THIS DATABASE AND ASSOCIATED SCANNED FILES DOES NOT SUBSTITUTE FOR COMPLIANCE WITH APPLICABLE LOCAL, STATE OR FEDERAL LAWS AND REGULATIONS. IF YOU ARE REPRESENTING A DEVELOPER AND/OR A PROPOSED PROJECT THAT WILL REQUIRE A PERMIT, LICENSE OR FUNDING FROM ANY STATE OR FEDERAL AGENCY YOU MUST SUBMIT A PROJECT NOTIFICATION FORM TO MHC FOR MHC'S REVIEW AND COMMENT. You can obtain a copy of a PNF through the MHC web site (www.sec.state.ma.us/mhc) under the subject heading "MHC Forms."

Commonwealth of Massachusetts
Massachusetts Historical Commission
220 Morrissey Boulevard, Boston, Massachusetts 02125
www.sec.state.ma.us/mhc

This file was accessed on: Sunday, February 18, 2018 at 8:04: PM

FORM E - BURIAL GROUND

USGS W. Granville GRN. 804

AREA FORM NO.

C	804
---	-----

Pl-Gran. Cist

MASSACHUSETTS HISTORICAL COMMISSION
80 BOYLSTON STREET
BOSTON, MA 02116



Granville

48 Blandford Road

Blandford Road Cemetery

Ownership: x Public

Private

DESCRIPTION

Estimated number of stones 250

Earliest death date 1816

Latest death date Still in use 1987

Landscape Architect (if known)

Condition Very Good

Acreage 1 acre

Setting Rural/Suburban

Sketch Map: Draw map showing property's location in relation to nearest cross streets and other buildings and/or geographical features. Indicate all buildings between inventoried property and nearest intersection. Indicate north.

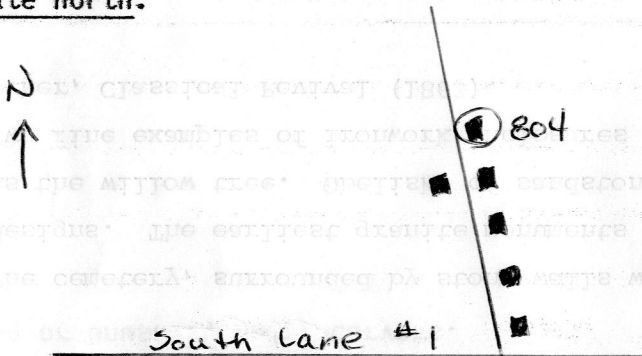

UTM REFERENCE _____

USGS QUADRANGLE West Granville

SCALE 1:25,000

Recorded by Joanne Keim - PVPC

Organization Granville Historic Commission

Date August 1987

NATIONAL REGISTER CRITERIA STATEMENT (if applicable)

GENERAL ASSESSMENT OF ART WORK Describe materials used, designs, motifs, symbols that are either common or unusual, known carvers.

The cemetery, surrounded by stone walls with ornamental iron gates, contains no medieval designs. The earliest granite monuments are classically ornamented with motifs such as the willow tree. Obelisks of sandstone and granite are prevalent from 1820-1890. Two fine examples of ironwork enclosures exist, one of Gothic design (1855) and the other, Classical Revival (1863).

HISTORICAL SIGNIFICANCE Explain religious affiliations, major period of use and evaluate historical importance of burial ground within the community.

The land for this cemetery was a gift from Elihu Stow to the East Parish (First Church of Christ Congregational) in 1811. The cemetery lands were extended in 1824, again the gift of Elihu Stow. The cemetery is still in use, but the major period of use was between 1820 and 1890.

BIBLIOGRAPHY and/or REFERENCES

- Registry of Deeds - 56/596 (1811), 619/256 (1824)
- Wilson - History of Granville, pg. 285-286



SION
ston

ground?

ptions

1. Town Granville

Location Blandford Rd nr. Rte 57

Name _____

Condition: Well kept up _____ Neglected _____
(if neglected, explain how)

Approx. number gravestones _____

Earliest death date _____

Most recent death date _____

2. HISTORY OF BURIAL GROUND

1900					
1910					
1920					
1930					
1940					
1950					
1960					
1970					

3. MONUMENTS-Overall condition: upright fallen (approx. no.) _____ inscription legibility _____

4. MAP: Footage from street _____

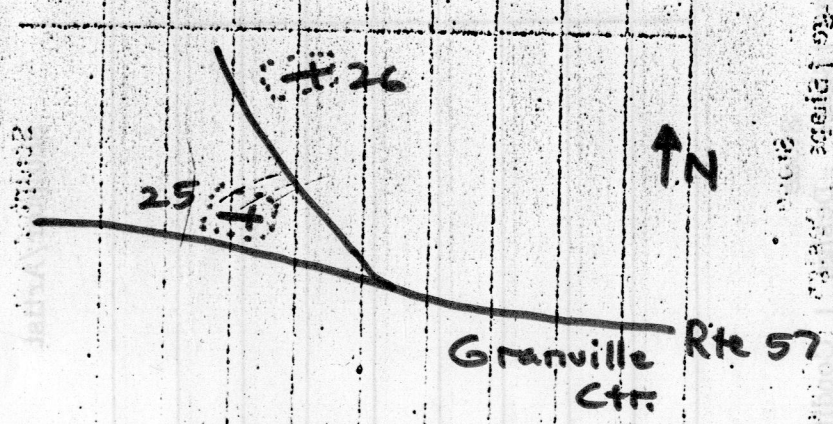

Name of Recorder _____ Organization _____ Date _____

For MHC use: USGS _____ Form # _____

JUN 30 1973

