

Massachusetts Cultural Resource Information System

Scanned Record Cover Page

Inventory No:	GRN.34
Historic Name:	South Lane School
Common Name:	
Address:	7 Crest Ln
City/Town:	Granville
Village/Neighborhood:	
Local No:	
Year Constructed:	c 1850
Architect(s):	
Architectural Style(s):	Altered beyond recognition; Greek Revival
Use(s):	Abandoned or Vacant; Public School
Significance:	Architecture; Education
Area(s):	
Designation(s):	
Building Materials(s):	Wall: Wood Clapboard



The Massachusetts Historical Commission (MHC) has converted this paper record to digital format as part of ongoing projects to scan records of the Inventory of Historic Assets of the Commonwealth and National Register of Historic Places nominations for Massachusetts. Efforts are ongoing and not all inventory or National Register records related to this resource may be available in digital format at this time.

The MACRIS database and scanned files are highly dynamic; new information is added daily and both database records and related scanned files may be updated as new information is incorporated into MHC files. Users should note that there may be a considerable lag time between the receipt of new or updated records by MHC and the appearance of related information in MACRIS. Users should also note that not all source materials for the MACRIS database are made available as scanned images. Users may consult the records, files and maps available in MHC's public research area at its offices at the State Archives Building, 220 Morrissey Boulevard, Boston, open M-F, 9-5.

Users of this digital material acknowledge that they have read and understood the MACRIS Information and Disclaimer (<http://mhc-macris.net/macrisdisclaimer.htm>)

Data available via the MACRIS web interface, and associated scanned files are for information purposes only. THE ACT OF CHECKING THIS DATABASE AND ASSOCIATED SCANNED FILES DOES NOT SUBSTITUTE FOR COMPLIANCE WITH APPLICABLE LOCAL, STATE OR FEDERAL LAWS AND REGULATIONS. IF YOU ARE REPRESENTING A DEVELOPER AND/OR A PROPOSED PROJECT THAT WILL REQUIRE A PERMIT, LICENSE OR FUNDING FROM ANY STATE OR FEDERAL AGENCY YOU MUST SUBMIT A PROJECT NOTIFICATION FORM TO MHC FOR MHC'S REVIEW AND COMMENT. You can obtain a copy of a PNF through the MHC web site (www.sec.state.ma.us/mhc) under the subject heading "MHC Forms."

Commonwealth of Massachusetts
Massachusetts Historical Commission
220 Morrissey Boulevard, Boston, Massachusetts 02125
www.sec.state.ma.us/mhc

This file was accessed on: Sunday, February 18, 2018 at 8:34: PM

USGS W. Granville

GRN.34

see B



AREA	FORM NO.
	34

Town Granville

Address 7 Crest Lane
South Lane #2

Historic Name South Lane School

Use: Present Ruin

Original School

DESCRIPTION

Date c.1850

Source Maps

Style Greek Revival

Architect Unknown

Exterior Wall Fabric Clapboard

Outbuildings None

Major Alterations (with dates) _____

Condition Poor

Moved _____ Date _____

Acreage Less than 1 acre

Setting Rural

Recorded by Joanne Keim - PVPC

Organization Granville Historic Commission

Date August 1987

N
↑

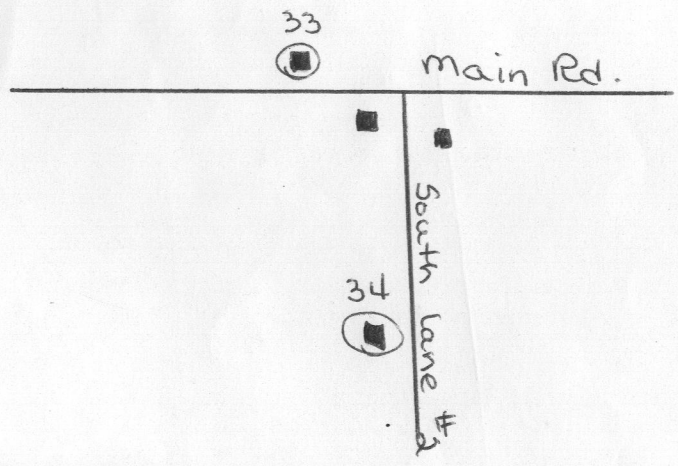

UTM REFERENCE _____

USGS QUADRANGLE West Granville

SCALE 1:25,000

NATIONAL REGISTER CRITERIA STATEMENT (if applicable)

ARCHITECTURAL SIGNIFICANCE Describe important architectural features and evaluate in terms of other buildings within the community.

The 1-story, gable-roofed structure was once a one room school house. It is of balloon frame construction covered with clapboards.

HISTORICAL SIGNIFICANCE Explain the role owners played in local or state history and how the building relates to the development of the community.

This was one of the many small schoolhouses that served Granville from the mid-19th century to the early 20th. Granville was divided into many districts and this school was designated to serve the South Lane District of the Middle Parish (West Granville). It is shown as a schoolhouse site on the maps of 1855, 1870, 1894 and 1912.

BIBLIOGRAPHY and/or REFERENCES

Hampden County Atlas - 1855, 1870, 1894 and 1912

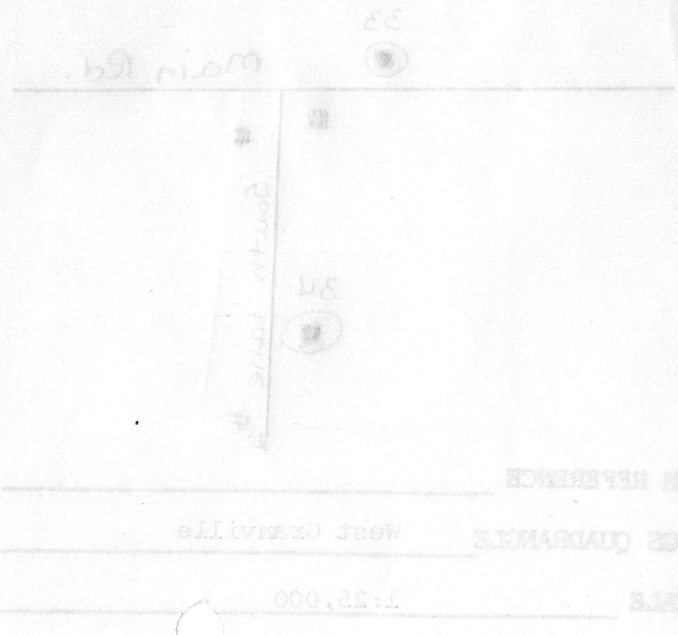

Granville
↑