

# Massachusetts Cultural Resource Information System

## Scanned Record Cover Page

<b>Inventory No:</b>	GRN.106
<b>Historic Name:</b>	Gibbons House
<b>Common Name:</b>	
<b>Address:</b>	168 Sodom St
<b>City/Town:</b>	Granville
<b>Village/Neighborhood:</b>	
<b>Local No:</b>	
<b>Year Constructed:</b>	1800
<b>Architect(s):</b>	
<b>Architectural Style(s):</b>	Federal
<b>Use(s):</b>	Single Family Dwelling House; Tavern
<b>Significance:</b>	Architecture
<b>Area(s):</b>	
<b>Designation(s):</b>	
<b>Building Materials(s):</b>	Wall: Glass; Wood; Wood Clapboard



The Massachusetts Historical Commission (MHC) has converted this paper record to digital format as part of ongoing projects to scan records of the Inventory of Historic Assets of the Commonwealth and National Register of Historic Places nominations for Massachusetts. Efforts are ongoing and not all inventory or National Register records related to this resource may be available in digital format at this time.

The MACRIS database and scanned files are highly dynamic; new information is added daily and both database records and related scanned files may be updated as new information is incorporated into MHC files. Users should note that there may be a considerable lag time between the receipt of new or updated records by MHC and the appearance of related information in MACRIS. Users should also note that not all source materials for the MACRIS database are made available as scanned images. Users may consult the records, files and maps available in MHC's public research area at its offices at the State Archives Building, 220 Morrissey Boulevard, Boston, open M-F, 9-5.

Users of this digital material acknowledge that they have read and understood the MACRIS Information and Disclaimer (<http://mhc-macris.net/macrisdisclaimer.htm>)

Data available via the MACRIS web interface, and associated scanned files are for information purposes only. THE ACT OF CHECKING THIS DATABASE AND ASSOCIATED SCANNED FILES DOES NOT SUBSTITUTE FOR COMPLIANCE WITH APPLICABLE LOCAL, STATE OR FEDERAL LAWS AND REGULATIONS. IF YOU ARE REPRESENTING A DEVELOPER AND/OR A PROPOSED PROJECT THAT WILL REQUIRE A PERMIT, LICENSE OR FUNDING FROM ANY STATE OR FEDERAL AGENCY YOU MUST SUBMIT A PROJECT NOTIFICATION FORM TO MHC FOR MHC'S REVIEW AND COMMENT. You can obtain a copy of a PNF through the MHC web site ([www.sec.state.ma.us/mhc](http://www.sec.state.ma.us/mhc)) under the subject heading "MHC Forms."

Commonwealth of Massachusetts  
Massachusetts Historical Commission  
220 Morrissey Boulevard, Boston, Massachusetts 02125  
[www.sec.state.ma.us/mhc](http://www.sec.state.ma.us/mhc)

This file was accessed on: Saturday, March 30, 2019 at 1:05: PM

AREA	FORM NO.
	106



Town Granville

Address 168 Sodom Street

Historic Name Gibbons House

Use: Present Residence

Original Residence

DESCRIPTION

Date 1800

Source Assessor's Records

Style Federal

Architect Unknown

Exterior Wall Fabric Clapboard

Outbuildings None

Major Alterations (with dates) \_\_\_\_\_

Condition Good

Moved \_\_\_\_\_ Date \_\_\_\_\_

Acreage 100.0 acres

Setting Rural

Recorded by Joanne Keim - PVPC

Organization Granville Historic Commission

Date August 1987

Indicate North

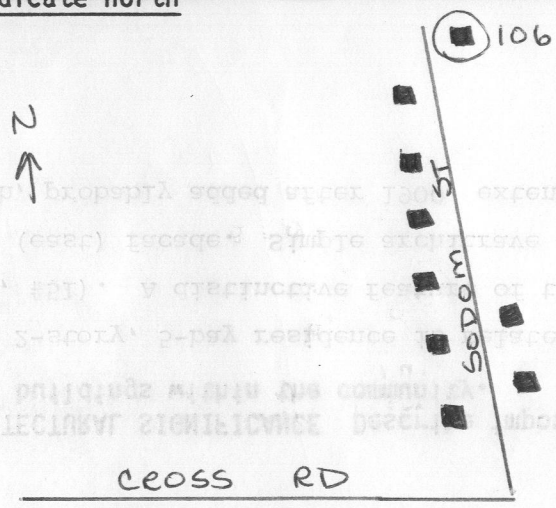

UTM REFERENCE \_\_\_\_\_

USGS QUADRANGLE Southwick

SCALE 1:25,000

NATIONAL REGISTER CRITERIA STATEMENT (if applicable)

ARCHITECTURAL SIGNIFICANCE Describe important architectural features and evaluate in terms of other buildings within the community.

This 2-story, 5-bay residence is related because of massing to other buildings in Granville. (#11, #51). A distinctive feature of this building is the pairing of windows on the main (east) facade. Simple architrave trim surrounds the door and windows. A 1-story porch, probably added after 1900, extends across the main facade.

HISTORICAL SIGNIFICANCE Explain the role owners played in local or state history and how the building relates to the development of the community.

The map of 1855 shows Martin T. Gibbons as the owner. Local tradition maintains that this house was used as a tavern with Martin as the proprietor. He continued to own it until 1912 when N. Thompson was the occupant.

BIBLIOGRAPHY and/or REFERENCES

- Registry of Deeds - 3211/115
Hampden County Atlas - 1855, 1870, 1894 and 1912
Interview with Wilhelmina Tryon, Granville, MA 1987

Form with fields for 'NO.' and 'DATE'.