

Massachusetts Cultural Resource Information System

Scanned Record Cover Page

Inventory No:	GRN.93
Historic Name:	King House
Common Name:	
Address:	11 Bruce Rd
City/Town:	Granville
Village/Neighborhood:	
Local No:	
Year Constructed:	c 1840
Architect(s):	
Architectural Style(s):	Greek Revival
Use(s):	Single Family Dwelling House
Significance:	Architecture
Area(s):	
Designation(s):	
Building Materials(s):	Wall: Wood; Wood Clapboard



The Massachusetts Historical Commission (MHC) has converted this paper record to digital format as part of ongoing projects to scan records of the Inventory of Historic Assets of the Commonwealth and National Register of Historic Places nominations for Massachusetts. Efforts are ongoing and not all inventory or National Register records related to this resource may be available in digital format at this time.

The MACRIS database and scanned files are highly dynamic; new information is added daily and both database records and related scanned files may be updated as new information is incorporated into MHC files. Users should note that there may be a considerable lag time between the receipt of new or updated records by MHC and the appearance of related information in MACRIS. Users should also note that not all source materials for the MACRIS database are made available as scanned images. Users may consult the records, files and maps available in MHC's public research area at its offices at the State Archives Building, 220 Morrissey Boulevard, Boston, open M-F, 9-5.

Users of this digital material acknowledge that they have read and understood the MACRIS Information and Disclaimer (<http://mhc-macris.net/macrisdisclaimer.htm>)

Data available via the MACRIS web interface, and associated scanned files are for information purposes only. THE ACT OF CHECKING THIS DATABASE AND ASSOCIATED SCANNED FILES DOES NOT SUBSTITUTE FOR COMPLIANCE WITH APPLICABLE LOCAL, STATE OR FEDERAL LAWS AND REGULATIONS. IF YOU ARE REPRESENTING A DEVELOPER AND/OR A PROPOSED PROJECT THAT WILL REQUIRE A PERMIT, LICENSE OR FUNDING FROM ANY STATE OR FEDERAL AGENCY YOU MUST SUBMIT A PROJECT NOTIFICATION FORM TO MHC FOR MHC'S REVIEW AND COMMENT. You can obtain a copy of a PNF through the MHC web site (www.sec.state.ma.us/mhc) under the subject heading "MHC Forms."

Commonwealth of Massachusetts
Massachusetts Historical Commission
220 Morrissey Boulevard, Boston, Massachusetts 02125
www.sec.state.ma.us/mhc

This file was accessed on: Sunday, February 18, 2018 at 8:18: PM

GRN.93

FORM B - BUILDING

MASSACHUSETTS HISTORICAL COMMISSION
80 BOYLSTON STREET
BOSTON, MA 02116

AREA	FORM NO.
	93



Address Granville
11 Brace Rd
Old Westfield Rd.

Historic Name King House

Present Residence

Original Residence

DESCRIPTION

c.1840

View Visual

Style Greek Revival

Architect Unknown

Exterior Wall Fabric Clapboard

Outbuildings Barn, Shed

Major Alterations (with dates) _____

Condition Good

Moved _____ Date _____

Acreage 9.0 acres

Setting Rural

Recorded by Joanne Keim - PVPC

Organization Granville Historic Commission

Date August 1987

Sketch map. Draw map showing property's location in relation to nearest cross streets and/or geographical features. Indicate all buildings between inventoried property and nearest intersection(s). Indicate north

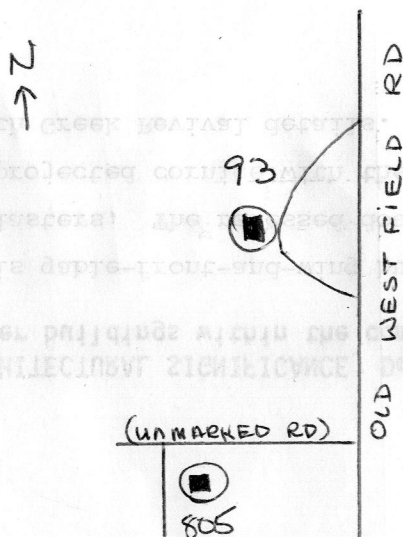

UTM REFERENCE _____

USGS QUADRANGLE Southwick

SCALE 1:25,000

(Handwritten initials)

NATIONAL REGISTER CRITERIA STATEMENT (if applicable)

ARCHITECTURAL SIGNIFICANCE Describe important architectural features and evaluate in terms of other buildings within the community.

This gable-front-and-wing building is elaborated by a pedimented gable, frieze and corner pilasters. The recessed door is enhanced by columns supporting a full entablature with a projected cornice. With the exception of #103, it is the most elaborate doorway surviving with Greek Revival details.

HISTORICAL SIGNIFICANCE Explain the role owners played in local or state history and how the building relates to the development of the community.

The residence was owned in 1855 by the King family. Timothy Clark is shown as the owner from 1870-1894. M. Peterson was the occupant in 1912.

BIBLIOGRAPHY and/or REFERENCES

- Registry of Deeds - 1036/61
Hampden County Atlas - 1855, 1870, 1894, 1912.

Form with fields for 'DATE' and 'FORM NO.' containing handwritten entries.