

# Massachusetts Cultural Resource Information System

## Scanned Record Cover Page

<b>Inventory No:</b>	GRN.1
<b>Historic Name:</b>	Peeble House
<b>Common Name:</b>	
<b>Address:</b>	827 Beech Hill Rd
<b>City/Town:</b>	Granville
<b>Village/Neighborhood:</b>	
<b>Local No:</b>	
<b>Year Constructed:</b>	c 1810
<b>Architect(s):</b>	
<b>Architectural Style(s):</b>	Federal
<b>Use(s):</b>	Single Family Dwelling House
<b>Significance:</b>	Architecture
<b>Area(s):</b>	GRN.A: Maple Corners
<b>Designation(s):</b>	
<b>Building Materials(s):</b>	Wall: Wood; Wood Clapboard



The Massachusetts Historical Commission (MHC) has converted this paper record to digital format as part of ongoing projects to scan records of the Inventory of Historic Assets of the Commonwealth and National Register of Historic Places nominations for Massachusetts. Efforts are ongoing and not all inventory or National Register records related to this resource may be available in digital format at this time.

The MACRIS database and scanned files are highly dynamic; new information is added daily and both database records and related scanned files may be updated as new information is incorporated into MHC files. Users should note that there may be a considerable lag time between the receipt of new or updated records by MHC and the appearance of related information in MACRIS. Users should also note that not all source materials for the MACRIS database are made available as scanned images. Users may consult the records, files and maps available in MHC's public research area at its offices at the State Archives Building, 220 Morrissey Boulevard, Boston, open M-F, 9-5.

Users of this digital material acknowledge that they have read and understood the MACRIS Information and Disclaimer (<http://mhc-macris.net/macrisdisclaimer.htm>)

Data available via the MACRIS web interface, and associated scanned files are for information purposes only. THE ACT OF CHECKING THIS DATABASE AND ASSOCIATED SCANNED FILES DOES NOT SUBSTITUTE FOR COMPLIANCE WITH APPLICABLE LOCAL, STATE OR FEDERAL LAWS AND REGULATIONS. IF YOU ARE REPRESENTING A DEVELOPER AND/OR A PROPOSED PROJECT THAT WILL REQUIRE A PERMIT, LICENSE OR FUNDING FROM ANY STATE OR FEDERAL AGENCY YOU MUST SUBMIT A PROJECT NOTIFICATION FORM TO MHC FOR MHC'S REVIEW AND COMMENT. You can obtain a copy of a PNF through the MHC web site ([www.sec.state.ma.us/mhc](http://www.sec.state.ma.us/mhc)) under the subject heading "MHC Forms."

Commonwealth of Massachusetts  
Massachusetts Historical Commission  
220 Morrissey Boulevard, Boston, Massachusetts 02125  
[www.sec.state.ma.us/mhc](http://www.sec.state.ma.us/mhc)

This file was accessed on: Sunday, February 18, 2018 at 7:59: PM

GRN.1

FORM B - BUILDING

USGS Blanford

MASSACHUSETTS HISTORICAL COMMISSION  
80 BOYLSTON STREET  
BOSTON, MA 02116

AREA

FORM NO.

A	1
---	---

Town Granville

Address 827 Beech Hill Road

Historic Name Peeble House

Use: Present Residence

Original Residence

DESCRIPTION

Date c.1810

Source Visual/Maps

Style Federal Vernacular

Architect Unknown

Exterior Wall Fabric Clapboard

Outbuildings 3 sheds 1 barn

Major Alterations (with dates) \_\_\_\_\_

Condition Good

Moved \_\_\_\_\_ Date \_\_\_\_\_

Acres Less than 1 acre

Setting Rural

Recorded by Joanne Keim, PVPC

Organization Granville Historical Commission

Date August 8, 1987

Photo (3"x3" or 3"x5", black and white) Indicate address of property on back of photo. Staple to left side of form.

Sketch Map: Draw map showing property's location in relation to nearest cross streets and/or geographical features. Indicate all buildings between inventoried property and nearest intersection(s). Indicate north

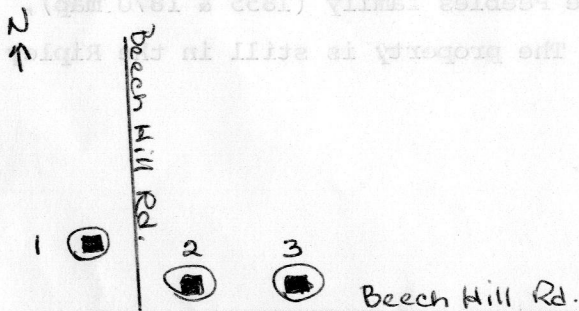

UTM REFERENCE \_\_\_\_\_

USGS QUADRANGLE West Granville

SCALE 1:25,000

**NATIONAL REGISTER CRITERIA STATEMENT (if applicable)****ARCHITECTURAL SIGNIFICANCE** Describe important architectural features and evaluate in terms of other buildings within the community.

This 2-story, 5-bay gable-roofed structure is typical of construction that was in Granville from the late 18th century to the early 20th century. Architectural elements consist of simple architectraved trim around windows and doors and a hip-roofed entry porch which was probably added in the late 19th century. The structure is identical to #51 with the exception of the ornamentation of the porch.

**HISTORICAL SIGNIFICANCE** Explain the role owners played in local or state history and how the building relates to the development of the community.

This building is located on an old road, depicted on an 1831 map leading to Blandford. A proposed toll road was to travel this route in 1802 but funds were never acquired to build it. Owners of this Beech Hill area <sup>/property</sup> included the Peebles family (1855 & 1870 map), Mrs. Holister (1894 map) and H.M. Ripley (1912 map). The property is still in the Ripley family.

**BIBLIOGRAPHY and/or REFERENCES**

Registry of Deeds - 5208/36  
 Hampden County Atlas - 1855, 1894, 1912  
 Barber - Map of Granville - 1831  
 Wilson - History of Granville, p. 153

