

Silver Street Cemetery Granville, Massachusetts

compiled by
Suzanne Tower Hansen

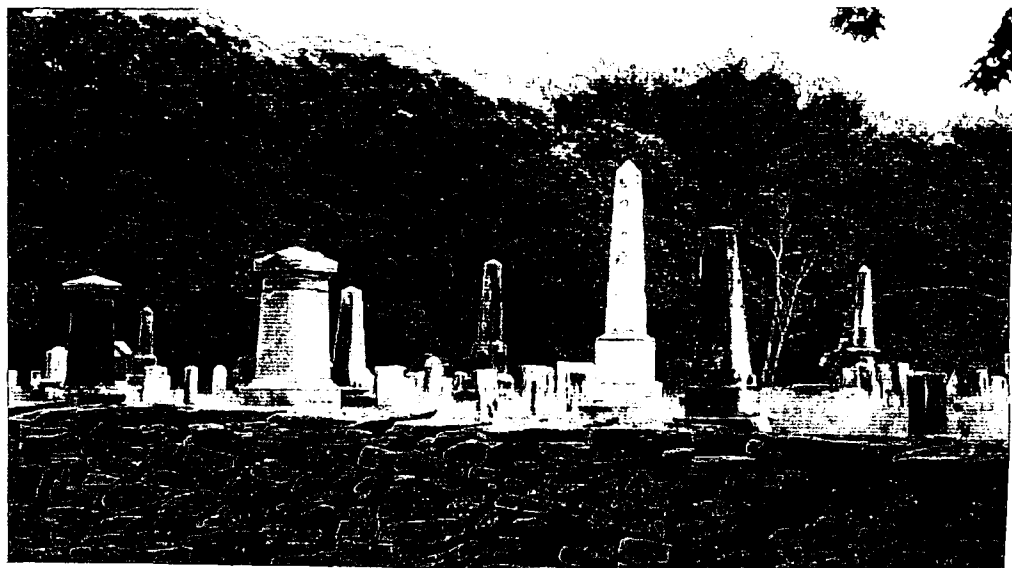

Contents

History of Silver Street Cemetery.....	page 1-14
Cemetery Maps by Tier.....	page 15-23
Gravestone Inscriptions listed alphabetically by tier.....	page 24-67
Burial Permits indexed alphabetically.....	page 68-73
Burial Permits listed by date of death.....	page 74-81
Works Cited.....	page 82

The History of the Silver Street Cemetery

Granville, Massachusetts

The Silver Street Cemetery began when "A plot of land nine rods long from north to south and extending back from the road called Silver Street was fenced off and probably originally donated as a burial place."¹ The oldest inscription is that of William C. Marvin who died March 24, 1808, supporting the idea that this tract was in use as a cemetery several years before Jonathan B. Bancroft and Ohel Spelman officially deeded the site to the East Parish on March 27, 1829.² The Silver Street Cemetery was the third cemetery to be built in Granville, according to Albion Wilson, in his History of Granville Massachusetts. The East Parish "burying ground" was originally fenced with a wooden fence. In 1829, it was decided to replace the broken fence with a stone wall and a contract was drawn up for the wall to be laid at the price of one dollar a rod, the builder to furnish and draw his own stone.³ Two thirds of the original wall still remains in good repair, part of the wall was removed as additions were made to the site. Providing enough lots to meet the growing needs of the community was the

¹ Wilson, Albion B., History of Granville Massachusetts, Salem, MA, Higginson Book Company 1954, pg. 283.

² Hampden Registry of Deeds, Springfield, MA, Vol. 503, pg. 310.

³ Wilson, History of Granville, pg. 283.

biggest challenge the Proprietors and Owners of the Burying Ground in the Southeast School District faced. On May 13, 1859, an additional half acre of land, was obtained from Sparrow Crosby.⁴ On November 18, 1892, a piece of land was purchased from Charlotte E. Malone, described as an irregular shaped lot 225 feet on Silver Street and about 178 feet deep, southeast of the last mentioned piece.⁵ The Association also secured the deed from the East Parish conveying the Bancroft plot and the Crosby plot to the Association on March 15, 1893.⁶ In 1895, November 18, the purchase of another piece of land described as forty foot wide on the highway and running to a point at the southeast corner of the cemetery was purchased from Sherman Beckwith.⁷

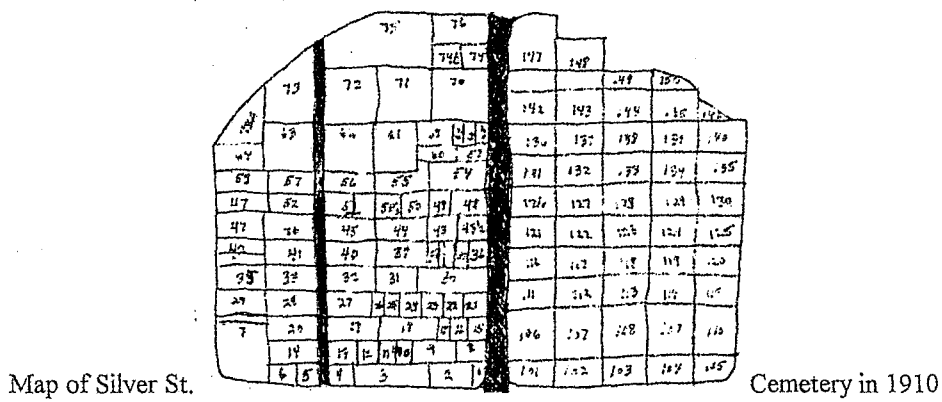

⁴ Hampden Reg. of Deeds, Vol. 504, pg. 183.
⁵ Hampden Reg. of Deeds, Vol. 504, pg. 184
⁶ Hampden Reg. of Deeds Vol. 502, pg. 210.
⁷ Hampden Reg. of Deed, Vol. 536, pg. 380.

On May 15, 1915, another acre, more or less, extending southerly as far as a private road of Ralph B. Cooley, was purchased.⁸ In 1934, the final addition was obtained from Ralph B. Cooley. On the northerly side of the cemetery, running 400 feet on Silver Street and 300 feet deep, having the easterly line parallel with the highway, bringing the southeast corner of the plot around into the rear of the original walled in area.⁹ These additions more than tripled the original cemetery.

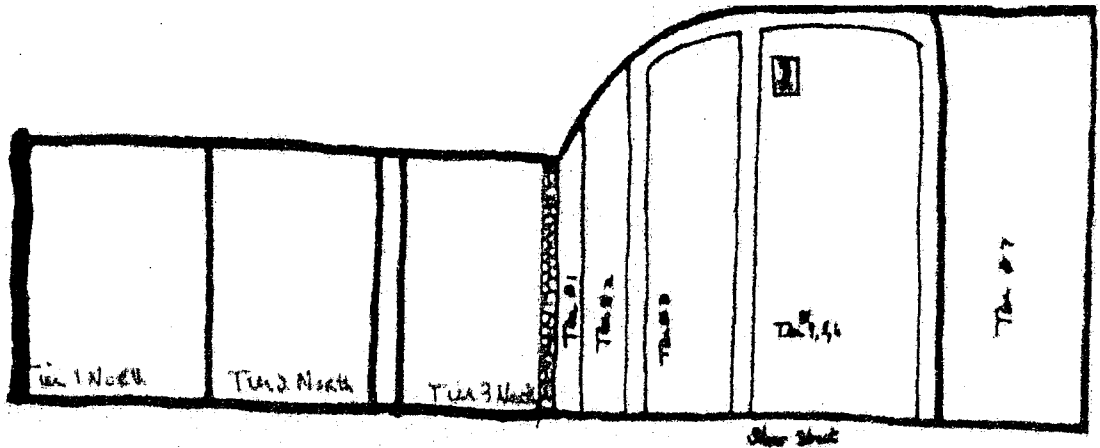

Map of the Silver Street Cemetery 2004. The original cemetery consisted of only three tiers.

⁸ Hampden Reg. of Deeds Vol. 928, pg. 274.

⁹ Hampden Reg. of Deeds, Vol. 1564, pg. 335.

By-Laws.

ARTICLE 1. The Association shall be called and known by the name of the PROPRIETORS OF THE GRANVILLE CEMETERY.

ART. 2. The Officers shall consist of a President, Clerk, Auditor, Treasurer, and a Board of Trustees consisting of four members. It shall be the duty of the President to preside at all meetings of the Proprietors, and in case of his absence the senior member of the Board of Trustees present shall preside in his stead.

ART. 3. All the Officers shall be chosen by ballot. The President shall be ex-officio member of the Board of Trustees.

ART. 4. The Treasurer shall collect and safely keep the funds of the Association, and disburse or deposit them under the direction of the Trustees, and shall report all funds in the treasury to the Trustees, whenever requested by them so to do. He shall annually on the third Wednesday in April render in writing, to the Trustees, a full account of his official acts and a detailed report of the state of the treasury. He shall give bonds in an amount and with sureties satisfactory to the Trustees for the faithful discharge of the duties of his office, and said bond shall be kept in the care of the Clerk.

ART. 5. The Officers shall be chosen annually on

the third Wednesday of April in each year, but in case of any omission so to choose the incumbents shall hold their offices until others are chosen and qualified in their stead. No Proprietor shall be elected to more than one office.

ART. 6. The Trustees shall have the general care and superintendence of the Cemetery and grounds; shall enclose, ornament, improve and allot the same, and shall sell the lots either at public or at private sale as they shall judge expedient; the planting for rural adornment shall be kept strictly under the control of the Trustees; and no person shall change the grade of any lot without their consent. They shall have the power to remove any effigy, monument, or any structure whatever, or any inscription, or anything placed in or upon any lot or place in the Cemetery which shall be deemed by them offensive or improper. No trees within the grounds shall be cut down, trimmed or destroyed without their consent. If any trees or shrubs situated in any lot of land, shall, by means of their roots, branches or otherwise, become detrimental to the adjacent lots or avenues, or dangerous or inconvenient to passengers, it shall be their duty and they shall have the right, to enter into the said lot and remove the said trees and shrubs, or such parts thereof as are detrimental, dangerous, or inconvenient. No fence or curbing shall at any time be placed or erected in or around any lot, the materials and design of which shall not first have been approved by the Trustees, or a com-

mittee of them. No tomb shall be constructed within the bounds of the Cemetery, except in or upon the lots situated in such parts of the grounds as shall be designated by the Trustees for that purpose; and no Proprietor shall suffer the remains of any person to be deposited in a tomb so authorized, for hire. The Trustees may at any time enter upon any lot to keep the same neat, and clear off the grass and weeds therefrom, and appropriate the said grass and weeds to their own use.

ART. 7. The title to the land shall be vested in the President for the time being and his successors in office, in trust for the uses of the Association and their assigns; and he shall execute deeds of lots to those persons to whom the Trustees shall sell.

ART. 8. Meetings of the Proprietors shall be called by the Clerk by the direction of a majority of the Trustees; and in case any number of the Proprietors exceeding five shall apply to the Trustees they shall give such direction to the Clerk; and in case of their refusal, such meeting shall be called by the Clerk on the application of said number so applying as aforesaid.

ART. 9. Notice of meetings shall be given in such manner as the Trustees shall determine.

ART. 10. A plan shall be drawn of the grounds of the Cemetery. The lots shall be marked off and numbered, and whenever sale is made of a lot the deed shall be recorded in a book to be kept for that purpose.

ART. 11. No monument for the division of the lots shall be erected except of stone or iron.

ART. 12. The Trustees shall convey no lot or lots to any person for the purpose of re-sale.

ART. 13. Any person owning a lot in said Cemetery, or one representative of such lot, or any person, upon payment of Ten Dollars into the treasury of said Association, may become a member of said Association and be entitled to vote at its meetings.

ART. 14. No deed of any lot in the Cemetery shall be delivered until the lot is fully paid for. If any lot is not fully paid for within one year from the date of the agreement for sale the Trustees shall resume possession of such lot and put it in order for re-sale. The Trustees may, however, by vote extend the time for payment in any case for more than one year.

ART. 15. Any one or more of these By-Laws may be amended or repealed at any meeting of the Proprietors, by a vote of two-thirds of the members present, after a notice is given the Proprietors by postal card at least five days prior to said meeting, stating the object of said meeting.

ART. 16. The Clerk shall record the doings of all meetings of the Association and Trustees, and record all deeds given of lots, and shall give notice of the annual meeting and all special meetings by postal card.

ART. 17. An Auditor shall be chosen by ballot at each annual meeting, and shall perform the duties usual to such office.

Rules and Regulations.

ADOPTED BY THE BOARD OF DIRECTORS.

1. The Board of Trustees shall choose annually one from their number as Superintendent, whose duty it shall be, under the direction of the Trustees, to take the general charge, oversight and control of all the grounds and affairs of the Association not otherwise specially provided for, subject to removal at their pleasure.

2. Graves shall be dug, interments and deposits in the Receiving Vault made, under the direction of the Superintendent.

3. No disinterment shall be allowed without permission being first obtained of the Superintendent, and the disinterring of bodies shall be under the direction of the Superintendent.

4. The Receiving Vault shall be under the general care and direction of the Superintendent. For placing bodies therein a charge will be made of \$2.00 if the body is to be removed for burial to other grounds. All bodies shall be removed from the vault by May 1st in each year.

5. The grading and sodding of all lots shall be under the direction of the Superintendent, and made to conform to the section in which the lot may lie.

ART. 18. All deeds of lots shall be made subject to these By-Laws, and to any which shall be hereafter regularly adopted.

ART. 19. The foundations of all monuments shall be of solid masonry extending to the bottom of the grave, and all upright headstones and copings shall be substantially set in a foundation of solid masonry of sufficient depth to be below the reach of frost, and all foundations, copings and headstones, shall be set to the satisfaction of the Trustees.

ART. 20. All bequests in trust or any funds appropriated especially for care of any lot shall be recorded in the book of records of the Cemetery Association, and a record kept of what expenditure has been made of the funds or income.

ART. 21. No lot shall be used for any other purpose than as a place of burial for dead persons.

ART. 22. The opening and closing of graves and disinterments shall be done by direction of the Trustees.

AT THE ANNUAL MEETING, APRIL 17, 1895.

VOTED: That upon payment of Fifty Dollars to the Cemetery Association, to be by them held in trust, and income of same used for that purpose, perpetual care shall be given such lot in said Cemetery as shall be designated by the donor.

6. All foundations for monuments, headstones, or any objects, shall be built under the direction of the Superintendent.

7. All workmen employed in the construction of vaults, erection of monuments, landmarks, or any other work, shall be subject to the control and direction of the Superintendent.

8. All materials brought into the Cemetery to be used in improving lots, shall be transported and deposited within the Cemetery in such manner as the Superintendent shall direct; and all earth, stone and rubbish accumulated in improving any lot must be removed and deposited under his direction by the lot owners or at their expense; or if not done immediately by the lot owners, then at their expense by the Superintendent, without any claim on the part of the lot owners for such earth or stone.

9. All persons are required to confine themselves to the avenues and walks, and to avoid walking on the lots.

10. All persons are prohibited from writing upon, scratching, defacing or injuring any monument, fence or other structure, in or belonging to the Cemetery.

11. All persons are prohibited from picking any flowers, either wild or cultivated, or mutilating or injuring any tree, shrub or plant.

12. No teams shall be allowed on any part of the Cemetery except the avenues, without special permission from the Superintendent.

13. Horses must not be left without a driver or without being fastened, and in no case can horses be fastened to trees or shrubs.

14. Any person disturbing the quiet and good order of the place, by noise or other improper conduct, will be compelled to leave the grounds.

15. The Superintendent, or other person having charge, is required to prohibit the entrance and cause the expulsion of all improper persons.

16. The Superintendent and employes are particularly directed and charged to see that the foregoing rules and regulations are enforced.

17. Whenever the Superintendent is absent from the town or is incapacitated for performing his duties, he shall have authority to delegate his powers for the time being to such person as he shall select.

Extract from Chapter 207 of the Public Statutes.

SEC. 49. Whoever willfully destroys, mutilates, defaces, injures or removes a tomb, monument, gravestone, or other structure or thing placed or designed for a memorial of the dead, or a fence, railing, curb or other thing intended for the protection or ornament of a tomb, monument, gravestone or other structure before mentioned, or of an enclosure for the burial of the dead, or willfully destroys, mutilates, removes, cuts, breaks or injures a tree, shrub or plant placed or being within such enclosure, or wantonly or maliciously disturbs the contents of a tomb or grave, shall be punished by fine not exceeding \$1000 or by imprisonment in the jail or house of correction not exceeding 3 years.

SEC. 50. Whoever wrongfully, and by any act not included in the provisions of the preceding Section, destroys, injures, or removes a building, fence, railing, or other thing lawfully erected in or around a place of burial, or cemetery, or a tree, shrub, or plant situate within its limits, or wrongfully injures a walk or path, or places rubbish or offensive matter, or commits a nuisance therein, or in any way desecrates or disfigures the same, shall forfeit for every such offence not less than \$5 nor more than \$100.

Improvements to the cemetery grounds include a granite receiving vault built in 1902, funded by a donation from Mrs. Maria C. Holcomb.

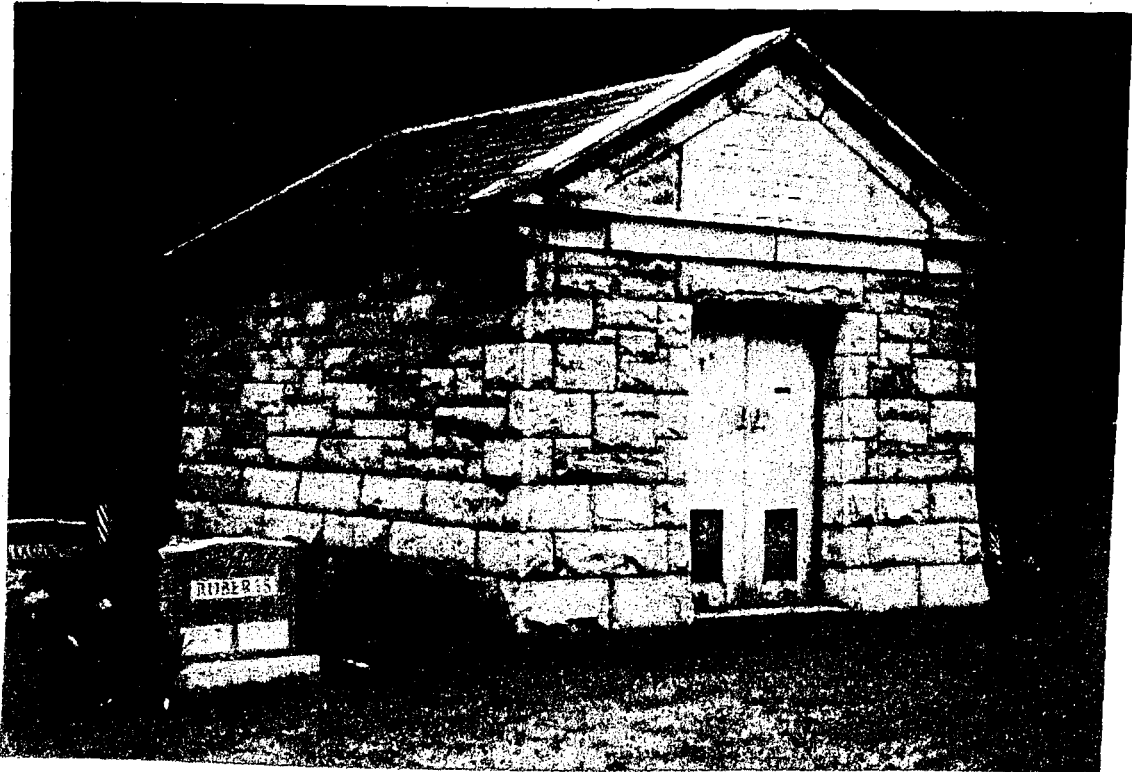

Also, according to the Wilson History, running water was available in 1925.

The records of the annual meetings prior to 1935 were destroyed in a fire, but the records currently held include the following information:

- ★ In 1935, it was voted to plant Hard Maples along the outside of the cemetery
- ★ In 1948 a five grave lot price was raised from \$50.00 with perpetual care to \$75.00, with perpetual care \$110.00
- ★ In 1949 a two grave site was priced at \$50.00 perpetual care \$60.00
- ★ In 1953 a new cover was installed over the spring (Was this the “running water” mentioned by Wilson?)
- ★ By 1954, it was determined that the cemetery was running out of lots
- ★ In 1957 the Town of Granville helped to develop the southern portion of the cemetery into usable lots
- ★ In 1958 Harry Jensen donated 5-7 trees to line the street between the main road and the cemetery
- ★ In 1962 it was decided to build a blacktop road from the street to the vault
- ★ By 1964 the Roadway was completed
- ★ In 1964 water was provided by a holding tank and pipeline, and the tank was filled as needed by the Granville volunteer fire department

- * In 1967 The Shade Tree Cemetery Fund was the title used for the opening of savings and checking accounts
- * In 1976 an individual lot sold for \$100.00
- * In 1979, the Northern tiers were developed for lots. This section is 360 ft long by 150 foot deep by 40 foot wide. It needed to be cleared of trees and brush and stumps and seeded. Work was completed by 1980 and it was ready to be seeded by 1981.
- * In 1986, the town of Granville was asked to help fix the roadways in the cemetery.

In 1985 single lots still sold for \$100.00, by 1988 they were sold for \$150.00. Prices continued to rise, and in 1995, lots were \$200.00, in 2000, \$300.00, and as of 2003 lots were available for \$400.00 each.

The Silver Street Cemetery, as it is known today has a comparatively short list of officers who have held their positions for many terms. It has not always been easy to fill these positions. Occasionally the committee resorted to severe measures to maintain a qualified person in each position, as in 1947, when the minutes state no one was permitted to quit and in 1949 when all efforts to resign were fruitless.

Buel S. Dickinson served as secretary for 20 years and acting treasurer for 2 years. Roland Oversen served as President for 19 years and another 6 years as secretary. The current record holder for most years of service, however, is Vaughn Banks. Mr. Banks began as caretaker of the cemetery in 1960 for the hourly rate of \$1.50 an hour. He was also elected trustee in 1960. He was largely responsible for the clearing of the North Tiers in 1979. He served as president from 1977-2003 filling in as secretary in 1986 and 1987, for a total of 26 years as President and a total of 43 years as a board member. In 2003 Vaughn Banks stepped down from his role as President, passing the title of President to Bill Blakesley. Mr. Banks continues as a Trustee offering assistance and advice as needed.

Continuing the tradition of long held posts, Gary Petersen has served as auditor since 1983. Current Officers, Nancy Petersen and Herb Hiers have held the offices of treasurer and clerk respectively since 1988.

President Bill Blakesley began in office in 2003. The Silver Street Cemetery looks forward to many years under his leadership.

Officers of the Silver Street Cemetery

1892

President O.R. Noble

Treasurer E. E. Smith

Clerk E. D. Dickinson

1935 -1939

President R. G. Hiers

1935-1942

Treasurer A. C. Tryon

1935

Clerk E. R. Henry

1936 -1939

Clerk Benjamin Gibbons

1936 -1939

Auditor Harry R. Root

1941-1951

President Guy J. Hansen

1941-1950

Clerk R. G. Dickinson

1941-1943

Auditor H. B. Dickinson

1944- 1949

Auditor H. E. Jensen

1943-1949

Treasurer Herbert Hiers

1951- 1960

Treasurer Fredrick Wackerbarth

1951- 1971

Secretary Buell S. Dickinson

also treasurer duties for 1971 1972

1952 -1961

Auditor Harry Jensen

Officers of the Silver Street Cemetery

1952- 1953

President Harold Beckwith

1977-2003

President Vaughn Banks

1954- 1955

President Joseph L. Dickinson

1986- 1987

Acting Secretary Vaughn Banks

1956

President Amos Holcomb

1979-1987

Treasurer Ted Wackerbarth

1957- 1976

President Roland Oversen

1983 -2004

Auditor Gary Petersen

1979 -1985

Secretary Roland Oversen

1988-2004

Treasurer Nancy Petersen

1961-1971

Treasurer Raymond Pebbles

1988-2004

Clerk Herb Hiers

1962 -1982

Auditor Charles Hansen

2003-2004

President Bill Blakesley

1973 -1978

Clerk Joseph L. Dickinson

Treasurer Arthur Case

In 1910, the existing three tiers, as well as the other five cemeteries of Granville, were surveyed by Mr. Lawrence F. Henry of Granville for the New England Historical Society. His work was typed and indexed with permission by Mrs. Max Lederer for deposit in the Granville Library, where it is available for use by the public. At the 2004, annual April meeting of the Silver Street Cemetery Committee, it was determined that a new survey of the existing stones in the cemetery was needed. Suzanne T. Hansen volunteered for the task. The information in this booklet is the result of a survey of the Silver Street Cemetery in May of 2004. Some stones are in poor repair and difficult to read, the 1910 survey was consulted in those cases. An alphabetized list of burial permits held by the Cemetery Association, (available at the Town Clerks office) follows the list of inscriptions. The list of Burial Permits arranged by date completes the booklet. There is some interesting spelling in the records, and I have tried to copy as I found it, please excuse any typing errors.

Tier 1 North

178	170
199	171
200	172
201	173
202	174
203	175
204	176
205	177
206	178
207	179
208	180
209	181
210	182
211	183
212	184
213	185
214	186
215	187
216	188
217	189
218	180
219	191
220	192
221	193
222	194
223	195
224	196
225	197

141	113
142	114
143	115
144	116
145	117
146	118
147	119
148	120
149	121
150	122
151	123
152	124
153	125
154	126
155	127
156	128
157	129
158	130
159	131
160	132
161	133
162	134
163	135
164	136
165	137
166	138
167	139
168	140

85	57
86	58
87	59
88	60
89	61
90	62
91	63
92	64
93	65
94	66
95	67
96	68
97	69
98	70
99	71
100	72
101	73
102	74
103	75
104	76
105	77
106	78
107	79
108	80
109	81
110	82
111	83
112	84

39	17
30	2
31	3
32	4
33	5
34	6
35	7
36	8
37	9
38	10
39	11
40	12
41	13
42	14
43	15
44	16
45	17
46	18
47	19
48	20
49	21
50	22
51	23
52	24
53	25
54	26
55	27
56	28

Tier 2 North

176	157	128	103	78	53	28	3
177	152	129	104	79	54	29	4
180	155	130	105	80	55	30	5
181	156	131	106	81	56	31	6
182	157	132	107	82	57	32	7
183	158	133	108	83	58	33	8
184	159	134	109	84	59	34	9
185	160	135	110	85	60	35	10
186	161	136	111	86	61	36	11
187	162	137	112	87	62	37	12
188	163	138	113	88	63	38	13
189	164	139	114	89	64	39	14
190	165	140	115	90	65	40	15
191	166	141	116	91	66	41	16
192	167	142	117	92	67	42	17
193	168	143	118	93	68	43	18
194	169	144	119	94	69	44	19
195	170	145	120	95	70	45	20
196	171	146	121	96	71	46	21
197	172	147	122	97	72	47	22
198	173	148	123	98	73	48	23
199	174	149	124	99	74	49	24
200	175	150	125	100	75	50	25



Siene Wall
Fence

S. I. D.

Tier 3 North

	67A	67B	67C	67D	67E	67F	67G	67H	67I	67J	67K	67L	67M	67N	67O	67P	67Q	67R	67S	67T	67U	67V	67W	67X	67Y	67Z
112																										
113																										
114																										
115																										
116																										
117																										
118																										
119																										
120																										
121																										
122																										
123																										
124																										
125																										
126																										
127																										
128																										
129																										
130																										
131																										
132																										
133																										
134																										
135																										
136																										
137																										
138																										
139																										
140																										
141																										
142																										
143																										
144																										
145																										
146																										
147																										
148																										
149																										
150																										
151																										
152																										
153																										
154																										
155																										
156																										
157																										
158																										
159																										
160																										
161																										
162																										
163																										
164																										
165																										
166																										
167																										
168																										
169																										
170																										
171																										
172																										
173																										
174																										
175																										
176																										
177																										
178																										
179																										
180																										
181																										
182																										
183																										
184																										
185																										
186																										
187																										
188																										
189																										
190																										
191																										
192																										
193																										
194																										

Tier # 2

Tier # 1

		75 P		74 P Augustine Holcomb	
		Edward + Lager Holcomb		74B P Ralph Githens Clement Holcomb	
#73 Ralph B. Coolley		72 P Lyness Smith	71 P Mary D. Clark Albert Hayden	70 P Silas Noble	
#73A Ralph B. Coolley	63	62 P	61 P	69 P Unknown Creston Holcomb	
64 R Lillian Wilson	W.W. Bacon	John A. Root	W.E. Marvin	60	59 A. DeRosier C. Goff
58 R Lillian Wilson	57 P S.H. Whitney	56 Bradley Dewe.	55 David Hartway	54A Silvanus M.P. Tinker	
49 R Lillian Wilson	51 P Philander Holcomb	50 L.T. [?]	49 E.D. Boney	48 P Eunice Lewis	47 P Jermine James
47 P James O. Rose	46 Seymour Westner	45 P Carrie Gibbons	44 W.F. Pratt	43 Wm. Wallace	43 1/2 Chas. Newley
42 P Edmund Barlow	41 Joseph Bacon	40 P Lee Tinner	39 P Jas. Wanda	38 I. Selden Rogers	37 Helen Crosby
35 P L. Jr. Barlow	33 P John Phelps	32 Samuel Root	31 P Jacob S. Root	30 O.E. Buttler	
27 P Jephtha Rose	25 P Joei Root	24 Elder S. [?]	23 George Clark	22 James C. [?]	21 Dorcas Stiles
7 P R.H. Barlow	20 A.J. Lemon	19 C. Amos Root	18 Frederic Gillett		17 Gillert Calderon
	14 Thomas Clark	13 Wm. Marvin	12 Wilson Keed	11 Clausius Collins	10 Jarvis Gillett
	6 Edmund Barlow				8 Nelson Whitney
	5 Leaac Harden	4	9 Gillett		7 Tillettson

Henry Greene

RANDZIO 75B

JOHN BURT

BUY

62A BUY

VAUGHN LOVESTRA THOMAS BANKS

LEMON

Tier # 3

147 Dickinson		148 Pomeroy	149 Lawrence C. Paulson	150 P Eric Jensen	
142 P Bemis and Gibbons	143 P Gibbons	144 P M. E.	145 P Peter Jensen	146 P Hau. Jensen	154 P (Carl) Peterson
136 L.J. Messenger	137 Fred F. Seymour	138 A. Beckwith	139 P Peter Jensen	140 P S. Dibble Harry Johnson Andrew Cook W.P. Chapman	153 P John Beach
131 P Seymour Beckwith	132 P Geo. W. Cone	133 P H. H. Tryon	134 P Martin Petersen	135 P Sern O. Jensen May Hennichsen	152 P Chas. J. Johnson
126 P Luman Croley	127 P W. S. Jones	128 P R. U. Messenger	129 P J. T. James	130 P Harvey Stever	151 P Mina L. Beach
121 P Wm. Moore	122 P Mary Gil.	123 P H. R. Clark	124 P Wm. Wells	125 P Harvey Peterson	150 P Fred Peterson
116 P Franklin Clark	117 P M. F. Clark	118 P Geo. L. Oyster	119 P Walter C. Couch	120 P Augustine Collins Geo. W. Peck	149 P Frank Johnson
111 P Levi Buttles	112 P S. O. Brewer	113 P F. H. Seymour	114 P Geo. O. Fox	115 P M. O. Chaffin	148 P Lara Jernace
106 P E. C. Gillett	107 P N. H. Cook and Ansel Clark	108 P L. T. Rising	109 P Nolan Gaddard	110 P E. H. Henry	147 P Wm. Johnson
101 P S. W. Barnes	102 P Dennis Searks	103 P R. W. Roberts	104 P Dr. J. W. Johnson	105 P Fayette Bouynton	146 P W. Hart

7

Tier #4.

Case # 40
Case #

165 Harry P Peterson	179 HARRIS TON	178.35 Earl Bettinger P.	188 Harry Peterson P	198 Jens. Jensen	199 51-50
169 B.A. Roth STAN Koslitsavsky	V A U L T	197 Holcomb Ellie	187 Virginia S. Blane	197 R.H. Nielsen	197 A T.A. Banks
EARLE 66 AP HOL LUBERIS		196 Fred Babb	186 Fred Babb	P 196 P August HANSEN	196 A Mary P.
165 DONT	175 SALL	185 Henry Gowdrey	195 Geo N. A.R. Peck	195 A Mary Seymour	
164 C.J. Coon	174 P P.E. Tryon	184 Justis Warner	194 Schiers	194 A Marian P.	
163 P C.W. Roberts	173 P S.L. Ripley and A.C. Tryon	183 P Edwin Hartley	193 Asa J. Treat	193 A Julia P.	
162 P Emerson Rose	172 Morton Hansen	182 P M.H. Tansen	192 P Alvin Sanderson	192 A Mabel Dickinson P	
161 P Famund T. Barlow	171 P Leverett White	181 P O.R. Noble	191 P C.B. Thompson	191 A P.	
160 P Geo. L. Gaines	170 P Furt. C. Coe	180 Frank Mc Guire William S. Aggison	190 P Wm. H. Lees	190 A Carl Jones P.	

KING / CARPENTER

208 Wallace Bonds
 207 Harris Harry
 JENSEN
 206 Harris Harry
 JENSEN
 205 Arthur C. Seaver
 204 W.C. Key
 203 BEYNICE H.
 Dickinson
 202 Harvard B.
 Dickinson
 201 Curtis P.
 Arthur &
 Francis
 Hunt
 200 Harry &
 Beckwith

Tier 5
 218 P William Schlosser
 217 Chas. H. Trippe
 216 Karl S. Hansen
 215 William Hansen
 214 George O. Wilcox
 213 Frederick W. Olsen
 212 Joseph M. Roberts
 HAZEL RUS. Bob
 Mary C. Hunt
 Seland W. Hunt
 Ernst N. Humphrey
 210 John H. Rowley

Tier 5
 228 Andrew Nestor
 227 Friedrich W. Roberts
 226 Friedrich W. Roberts
 225 Harry Kane
 224 Michel C. Woodward
 223 Clara M. Hartley
 222 Russell Rowley
 221 Willard Lyon
 219 P
 215 P
 210 Louis T. Stevenson

Tier 5
 234 H. Thayer
 237 Corrie Stadel
 236 Alice Peckham
 235 Thomas Anderson
 234 Herbert Myers
 233 James Speed
 232 Ray Roberts
 231 Ray Roberts
 230 P
 229 P
 228 P
 227 P
 226 P
 225 P
 224 P
 223 P
 222 P
 221 P
 220 P

Tier 6
 239A Leonard H. Roberts
 240BP
 241BP
 242BP
 243BP
 244BP
 245BP
 246BP
 247BP
 248BP
 249BP
 250BP
 251BP
 252BP
 253BP
 254BP
 255BP
 256BP
 257BP
 258BP
 259BP
 260BP

Tier 6
 247A Earl
 247B Earl
 248 P
 249 P
 250 P
 251 P
 252 P
 253 P
 254 P
 255 P
 256 P
 257 P
 258 P
 259 P
 260 P
 261 P
 262 P
 263 P
 264 P
 265 P
 266 P
 267 P
 268 P
 269 P
 270 P

Tier 6
 257
 258
 259
 260
 261
 262
 263
 264
 265
 266
 267
 268
 269
 270
 271
 272
 273
 274
 275
 276
 277
 278
 279
 280
 281
 282
 283
 284
 285
 286
 287
 288
 289
 290
 291
 292
 293
 294
 295
 296
 297
 298
 299
 300

247A
 Humphrey

J.M. Gibbons

64'-0"

12	11		10	9	M 8A ELLer	Lawrence 8 Cokeman	H. S. 7 Cokeman
24	23		22	21	M. 20A ELLer	L.S. 20 Cokeman	L.S. 19 Cokeman
36	35		34	33			32 David M Farrell
48	47		46	45			44 Virginia Farrell
60	59		58	57			56 April Beattie Farrell
72	71		Judy 70 Blair	John 69 Blair	George 69A Sandman		68 Harold Beattie
84	83		John 82 Blair	EUGENE 81 Blair	Rita 81A SANDMAN	Christie 80	Virginia 79 Beattie
96	95		94 E.C.	Gladye 93 Blair	Gordon 92A Sandman	Christie 92	Ted 91 Pendrak
108	107	Elizabeth Carpenter	106 E.C.	John 105 Evans	Child 104A Sandman	Bob 104 Abdin	Minnie 103 Kuhis
120	119		118 E.C.	Joyce 117 Evans	Gordon 116A Sandman	Paul 116 AmLaw	Minnie 115 Kuhis
132	131		130 E.C.	John 129 Falcoetti	Norman 128A Heath	Paul 128 AmLaw	Wally 127 Chary
144	143		CATHERINE CARPENTER 142	Gloria 141 Falcoetti	Barbara 140A Heath	Peter 140 Cuson	Wally 139 Chary
156	155	June Lewis	154	William 153 Hands	152A Hands	Peter 152 Cuson	G. 151 Paulson
168	167		166	Grace 165 Hands	164A Hands	Peter 164 Cuson	G. 163 Paulson
180	179		178	James 177 Robyn	Harry 176A Lewis	Carl 176 Jensen	C. 175 Drohatt
192	191		190	James 189 Robyn	Harry 188A Lewis	Carl 188 Jensen	H 187 Drohatt

EARL
Roberts

GRANVILLE CEMETE

Tier 8

6	5		4	3	Mary + Stanley Gogak	Henry B. Bartnicki	2	4
18	17		16	15		Henry Bartnicki	14	13
30	29		28	27	Shaw	Irving Roberts	26	25
42	41	Mary + Stanley Gogak	40	39	MORIEL + Roy Petersen		38	37
54	Louis Perla 53	Frank + Stella HMURA	Lillian Vecchio 52	Tryve Petersen 51		Betty Lemon 50		49
66	Louis Perla 65	GAIL 64A Fitzgerald	Theresa Vecchio 64	Barb Petersen 63	Ed + ANNE JENSEN	Betty Lemon 62		61
78	Louis Perla 77	GAIL 76A Fitzgerald	Paul C. Nobbs 76	O. R. Petersen 75	SAM + DOLores WAKEBETH	George Woodger 74	P	73
90	Herbert Petersen 89	Robert Marshall 88A	M. H. Nobbs 88	O. R. Petersen 87	RAY 86A Westlund	George Woodger 86	P	85
102	Herbert Petersen 101	100A Marshall	Jesse White 100	Alfred Petersen 99	R. + F. 98A Avery	George Woodger 98	George Woodger	97
114	Lester Fouche 114	James Jensen 113	Philip Marshall 112A	Jesse White 112	Alfred Petersen 111	Chris. Jensen 110A	George Woodger 110	George Woodger 109
126	Lester Fouche 126	James Jensen 125	Cecelia Marshall 124A	D. N. Davin 124	D. N. Davin 123	Chris. Jensen 122A	George Woodger 122	George Woodger 121
138	Robert P. Jensen 138	E. A. Jensen 137	Perla Pheasant 136A	D. N. Davin 136	D. N. Davin 135	Bob. Peebles 134A	Herman Deitz 134	Jessee Bowman 133
150	Donald Marshall 150	E. A. Jensen 149	148A Luptew	D. N. Davin 148	D. N. Davin 147	146A Holcomb	Herman Deitz 146	Jessee Bowman 145
162	Doris Marshall 162	WALLY HUNTINGTON 161	160A Luptew	Paul Tryon 160	Paul Tryon 159	158A Holcomb	Ora Gooding 158	Jessee Bowman 157
174	Henry Johnson 174	Henry Johnson 173	172A Luptew	Paul Tryon 172	Paul Tryon 171	170A Shaw	Guy Hansen 170	Carl Westling 169
186	Henry Johnson 186	Henry Johnson 185	184A Luptew	Paul Tryon 184	Paul Tryon 183	G. Shaw 182A	Guy Hansen 182	Carl Westling 181



Y ASSOCIATION

SCALE 1 IN = 10 FEET

			SILVER STREET CEMETERY 2004
TIER 1			
Tier #	PURCHASER OF LOT	Lot #	Inscriptions
Tier 1	Banks Vaughn, Lovesta, Thomas	56A	
Tier 1	Bacon, Joseph	41	Bacon, Joseph died Granville, MA June 28, 1848 Ae 76 yr
	site once fenced		Bacon, Abigail w of Joseph d West Cambridge MA Oct 21, 1848 71 yrs
			Bacon, Anna M. d Feb 16, 1810 71 yr
Tier 1	Bacon, W. W.	63	Bacon, William Walbridge 1809-1880
			Dickinson, Henrietta w of W. W. Bacon 1812-1871
			Dickinson, Emily C. w of W. W. Bacon 1824-1917
			Bacon, Josephine S. 1843-1934
Tier 1	Barlow, Edmund	6	Barlow, Elizabeth d of Edmund and Tabitha Barlow
			bn Granville Mar 1787 d Dec 1869
			Barlow, Frances Root bn 1805 d 1897
			Barlow, Edmund died Apr 25, 1842 Ae 79
			Barlow, Tabitha w of Edmund died Sept 29, 1811 Ae 88 yr and 8 mo
			Dickinson, Ethan D. 1836-1915
			Barlow, Margaret w of Ethan D. Dickinson 1838-1927
Tier 1	Barlow, Edmund	42	Barlow, Edmund d Mar 3, 1864 Ae 68 yr
			Barlow, Anna w of Edmund d Jan 12, 1894 Ae 90 yr
	side of stone		Wheeler, Horatio d July 17, 1891 Ae 85
			Wheeler, Mary R. his w died Feb 12, 1876 Ae 68
Tier 1	Barlow, L. H.	35	Barlow, Lorin H. b 1822 d July 28, 1878 Ae 56
			Allen, Melissa only d of Daniel and Ruth Allen
			a native of Kinsman Ohio d Oct 17, 1848 Ae 23 1/2 yrs
			Barlow, Heman d Dec 2, 1884 Ae 95 yr Bn 1789
			Nancy w of Heman 1794 d July 11, 1856 Ae 62 yrs
			Barlow, Myra S. b 1832d Nov 3, 1919 Ae 87
Tier 1	Barlow, R. H.	7	Hayes, Alice w of R.H. Barlow d Oct 28, 1848
			Barlow, John Howard son of R. H. and A. H. Barlow d Oct 16, 1848 Ae 2 yrs
			Barlow, Rufus H. d Mar 21, 1887 Ae 71
			Spelman, Marissa w of R.H. Barlow d Feb 26, 1900 Ae 92 yrs
Tier 1	Buy, John and Precillia	62A	
		72A	

Tier 1	Clark, Thomas	14	Clark, Thomas H. died Feb 4, 1856 Ae 53
			Clark, Harriet G. w of Thomas died May 17, 1866 Ae 63
			Graham, Mary w of Warren Graham died June 17, 1834 Ae 38 yrs
			Clark, Mary w of Thomas Clark Aug 23, 1851 Ae 88
Tier 1	Cooley, Ralph B.	73	Cooley, Ralph B. Jan 15, 1856-Oct 1, 1935
			Brower, Ria w of Ralph Cooley Apr 6, 1860-June 28, 1930
Tier 1	Cooley, Ralph B.	73A	Cooley, Reta Brower d of Ralph and Ria B Cooley Dec 30, 1886-July 3, 1891
Tier 1	Harden, Isaac	5	Harden, Isaac died June 4, 1841 Ae 73yrs
			Harden, Sarah w of Isaac died Jan 24, 1852 Ae 85
Tier 1	Holcomb, Philander	52	Holcomb, Horace N. May 31, 1829-Feb 31, 1829
			Reed, Laura E w of Horace Holcomb Dec 23, 1834-May 16, 1910
			Holcomb, Howard Aug 21, 1858-Aug 26, 1858
			Holcomb, Cora E. Aug 31, 1860
			Holcomb, Philander Apr 8, 1808-June 10, 1869
			Holcomb, Betsey w of Philander Feb 20, 1810- Jan 9, 1844
			Holcomb, Amos F. July 26, 1832-June 11, 1847
Tier 1	no purchaser recorded on map		Lawrence, Wallace R. RDSN US Navy 1928-1984
Tier 1	Lemon A. J.	20	Lemon, Adelbert
			Lemon, Lena
			Lemon, Infant
			Lemon, Frank
			Lemon, Annie
			Lemon, Arthur
			Lemon, Walter
			Lemon, Walter Thad PVT US Army WWI & WWII Jan 27, 1899-Aug 31, 1981
			Lemon, Blanche infant
Tier 1	Phelps, John	33	Phelps, Charles b Mar 28, 1780 d Oct 16, 1859 Ae 21
			Phelps, Dorcas w of Charles b May 9, 1782 died Sept 10, 1860 ae 78
			(stone repaired)
			Phelps, John d Dec 7, 1857 Ae 42
			Phelps, Betsey A. w of John died Jan 28, 1891 Ae 76
Tier 1	Randzio	75	Randzio, Albert Leon Nov 6, 1948
			Smith, Deborah Gates w of Albert Randzio July 5, 1948-
			Randzio Catherine Colborn June 17, 1980-1Dec 26, 1980
Tier 1	Root, Joel	28	Root, Joel b June 5, 1771 d Sept 28, 1839
			Root, Clarissa w of Joel Root b March 31, 1790 d July 19, 1874
			Root, Louis E. b Mar 4, 1805 d Aug 31, 1839

Tier 1	Rose, James O.	47	Rose, James C. 1835-1937 Case, Flora w of James C. 1845-1915 Rose, Bertha d of James d Aug 23, 1876??? Ae 4 yr Rose, Arabella Barlow April 13, 1867-May 17, 1951 Rose, Oliver 1835 75 yrs
Tier 1	Rose, Jas	48	Barlow, Mary w of Oliver Rose d June 5, 1885 Ae 23 yrs Gibbons, Pauline 1835-1907
Tier 1	Rose, Jephtha	29	Case, Sophia L. w of Jephtha Rose b Aug 29, 1807 d June 2, 1900 Ae 92 Rose, Jephtha b Nov 19, 1804 d Feb 3, 1884 Ae 79 Gillett, Polly w of Jephtha Rose d June 12, 1843 Age 35 Rose, Antonette W. d of Jephtha and Polly d Jan 10, 1853 Ae 16 yrs Rose, Miles J. b Aug 19, 1839 d Apr 2, 1915 Beach, Sophia L w of Miles J. Rose Mar 4, 1843 died Feb 29, 1928
Tier 1	Warner, Seymour	46	Warner, Seymour D. d Sept 4, 1855 Ae 58 Dibble, Perlia relict of Seymour D. Warner d June 25, 1863 Ae 65 Warner, Franklin d July 14, 1843 Ae 22 Warner, Webster d Aug 1843 ae 1 yr 6 mo Warner Edgar d July 1846 Ae 20 Underhill, Eunice M. w of Isaac Underhill d Sept 1, 1859 Ae 66
Tier 1	Whitney, S. H.	57	Whitney, Samuel R. b Sept 14, 1800 d Nov 2, 1874 Lovista, Marilla w of Samuel Whitney b Mar 11, 1806 d Oct 1, 1897 Johnson, James M. 1826-1917 Whitney, Frances A. 1834-1932 w of James Johnson, Jennie D. d of James and Frances 1868-1944
Tier 1	Wilson, Lavinia R.	58	Mellinger, Rev. Asa Wright b E. Lewistown, OH Sept 21, 1897 Pastor Rowley MA 1925-30 Columbia CT 1930-37, Granville MA Fed church 1937-40 b Chicopee MA 1941 d Feb 9, 1976 Ford, Edith Marion w of Rev Millinger b Middlefield OH Oct 23, 1898 d Chicopp MA Dec 3, 1971
Tier 1	Wilson, Lavinia R.	64	Wilson, Albion Benjamin b Weathersfield, VT Apr 16, 1872 d Granville MA Oct 31, 1950 Wilson, Lavinia Rose bn Granville MA Nov 15, 1875 d Hartford, CT Oct 2, 1968

	Tier 2		
	PURCHASER OF LOT	Lot #	Inscription
Tier #			
Tier 2	Buttles, O. E.	30	Buttles, Orville C. 1880-1954
			Church, Lillian M. w of Orville Buttles 1893-1972
	children		Buttles, Jenny D. 1909-1918
	of		Buttles, Lena M. 1911-1911
	Lillian and Orville Buttles		Buttles, Joseph C. 1914-1929
Tier 2	Clark, George	24	Clark, Almira W. w of George Clark d May 11, 1834 Ae 32 yr
			Clark, Ester L d of Geo and Almira Clark d Jan 1, 1835 Ae 10 yr
			Clark, Infant d of Geo and Almira Clark d Mar 5, 1836
Tier 2	Clark, Mary D.	71	Clark, Gordan G. July 5, 1895-Oct 31, 1980
	once was Albert Hayden		Hayden, Bertie s of Albert D. and Lizzie F. Hayden Mar 24, 1872 Ae 9 yr
			Henry, Frank S. b Nov 10, 1822 Ae 28
			Henry, Ellen G. w of Frank S. d June 9, 1884 Ae 38
Tier 2	Coe, James/Chapel, Ed/Blin, Chas	23	
Tier 2	Collins, Claudius	11	Luna w of Claudius L. Collins d Oct 23, 1842 Ae 64
			(2004 stone illeg. Info from 1910 survey)
Tier 2	Crosby, Helen	37	Crosby, Helen d of ? And Elizabeth d May 6, 1870 Ae 11 yr 4 mos
Tier 2	Dewey, Bradley	56	Dewey, Ethan d Apr 12, 1841 53 yrs
			Bradley, Eliza A. w of Bradley Dewey b Oct 14, 1816 died Sept 10, 1850 Ae 34
	stone repaired		Phelps, Electa w of Ethan Dewey d July 25, 1874 83 yrs
Tier 2	Felton, Geo. D.	48	Felton, George D. d Jan 31, 1885 Ae 79
			Felton, Louisa M. w of Geo. Felton d Jan 10, 1899 Ae 86
Tier 2	Gaines, Jerome	49	Gaines, Jerome G. Dec 10, 1826-Oct 24, 1863
			Gaines, Louise
			d of Jerome G. & Hannah M. Gaines d Sept 14, 1862 Ae 6 Mos 22 Days
Tier 2	Gibbons, Carlos	45	Gibbons, Carlos d Feb 2, 1865 Ae 71 yr 6 m 21 d
			Tinker, Almira w of Carlos Gibbons d Jan 11, 1880 Ae 85 yr 24 d
			Gibbons, Lucina E. d of Carlos and Almira d Nov 22, 1834 Ae 16 yr 8 mo 26 d
			Gibbons, Nancy L. w of J. C. Carpenter 1839-1913
			Gibbons, Nancy d of Carlos and Almira d Dec 18, 1834 Ae 18 y 7 Mos 15 d

Tier 2	Gillett	3	Mary w of Thomas Gillet died Sept 4, 1827 Ae 81
			Thomas Gillet died Apr 27, 1821 Ae 74
			Lucinda d of Fredrick Gillet died Mar 5, 1846 Ae 26 yrs
			Fredric Gillet died Nov 15, 1832 Ae 58 yr
			Abigail w of Thomas Gillett died Mar 21, 1851 Ae 77
			Thomas Gillett died Jan 27, 1852 Ae 80 yrs
Tier 2	Gillett, Children	16	Gillett, Thomas F. son of Thomas 2 & Martha Gillett d Sept 12, 1834 Ae 2 yr 7 mo
			Gillett, Julius Almeron, s of Thomas & Martha F. Gillett, d Dec 17, 1839 Ae 6 yr
			Gillett, Infant daughter (Thomas and Martha) d Oct 13, 1835 Ae 3 d
Tier 2	Gillett, Frederic	18	Gillett, Fredrick July 15, 1798-Aug 29, 1865
			Gillett, Julia w of Fredrick died Dec 17, 1835 Ae 35 yr
			Orvil H. s of Fredrick Jr. and Julia Gillett d Mar 26, 1829 Ae 9 yr
			Gillett, Julia Alvira d of Fredrick and Julia Gillett d Oct 4, 1839 Ae 8 yr
			Gillett, Sherman F. s of Fredrick and Naomi Gillett d Mar 29, 1813 Ae 11 yr 7 d
			Gillett, Francis M. s of Fredrick and Naomi d Dec 19, 1840 Ae 5 mo 7 d
Tier 2	Gillett, Jarvis	10	Gillett, Jarvis d Apr 15, 1857 Ae 56
			Gillett, Lucy Clark d Aug 6, 1875 Ae 79 yrs
Tier 2	Gillett, Jerusha	22	Gillett, Jerusha d of Nathaniel Gillett d Aug 4, 1831
Tier 2	Goff, C.	59	
Tier 2	Grenier, Henri	75A	Grenier, Henri L. F. 1935-1981
Tier 2	Hansen, Cresten	65	Hansen, Kresten 1874-1954
			Hansen, Maren Jensen his w 1878-1950
Tier 2	Hansen, Cresten	66	Hansen, Maren Louise 1919-1946
	#66 once Mary Congron 1910		1910 survey Mary Congdon d Apr 5, 1831 Ae 8 yr
Tier 2	Hansen, Cresten	67	Ikjar, Gustaz 1888-1948
			Matilda Hansen Ikjar 1899-1951 (his wife)
	#67 once Hannah Carpenter 1910		1910 survey Hannah M. Carpenter d Apr 15, 1831 Ae 3 1/2 yr
			Hansen, Harlon 1924-2002
Tier 2	Hansen, Cresten	68	Hansen, Harold E. June 28, 1900-Oct 3, 1984
			Avery, Mary E. w of Harold Hansen June 27, 1902-Mar 1, 1994
			Lucille
Tier 2	Hiers, Ralph G.	74B	Hiers, Ralph G. 1872-1953
			Holcomb, Leabelle B. w of Ralph Hiers 1878-1973

Tier 2	Holcomb, Augustine	74A	Holcomb, Augustin d Dec 30, 1893 Ae 75 yr 5 mo
			Dickinson, Elvira w of Augustin d June 7, 1897 Ae 78 yr 12 day
			Holcomb, Frank R. s of Augustin and Elvira b Dec. 26, 1848-Aug 4, 1875
			Remington, Lyman d Nov 12, 1845 Ae 32 yr 1 MO
			Holcomb, Andrew A. s of Augustine and Elvira Aug 7, 1853-May 29, 1936
			Tryon, Elnora A. w of Andrew A Holcomb May 20, 1852-Mar 18, 1943
Tier 2	Holcomb, Clement	74	Holcomb, Clement d Mar 31, 1893 ae 77 yr
			Holcomb, H. Marinda w of Clement d Sept 16, 1865 ae 41 yrs
			Case, Maria Case w of Clement Holcomb d Dec 23, 1911 ae 88 yrs
Tier 2	Holcomb, Edward and Edgar	75	Holcomb, Edgar 1820-1889
			Gibbons, Martha N. Edgar's wife 1825-1896
			Holcomb, Edward 1820-1899
			Gibbons, Elizabeth Edward's wife 1822-1916
			Holcomb, Clarence H. s of Edward and Elizabeth 1854-1869
			Holcomb, Elsie d of Andrew & Elnora Holcomb July 2, 1889-June 3, 1987
			Holcomb, Harlow d Nov 5, 1826 Ae 59yr
			Clemons, Anna, w of Harlow d Dec 21, 1868 a 80
			Stone illeg 2004, info from 1910
Tier 2	Lewis, Emeline	50	Lewis, Emeline d Feb 24, 1897 AE 88
			Lewis, George D. d April 14, 1885 Ae 55
Tier 2	Marvin	13	Marvin, Capt William b Apt 10, 1785 d Nov 26, 1845 Ae 60
			Marvin, Vashty w of Capt Wm d Apr 18, 1828 Ae 40 yr
			Marvin, Nathaniel C. d in IA Sept 22, 1841 Ae 23
			Marvin, William C. s of Wm and Vashti d March 24, 1808 Ae 7 mo 25 day
			Marvin, Wm Perry s of Capt Wm and Vashti d July 13, 1822 Ae 19 mos
			Jasper son of Wm and Jemina Marvin died Nov. 22, 1838 2 yr 16 days
Tier 2	Marvin W. E.	61	Marvin, William E. Mar 4, 1896 Ae 72
			Fowler, Elizabeth H. w of Wm Marvin d March 5, 1922 Ae 98
			Marvin, Alvira d of Wm and Elizabeth Marvin d Sept 19, 1870 age 15 yr 10 mos
			Murrow, Alice Jane d of Wm and Elizabeth E. Marvin Nov 10, 1850-Nov 29, 1934
			Marvin, William L. d Jan 11, 1879 Ae 31
			Marvin, Lucinda w of Wm L d Sept 15, 1892 Ae 36

Tier 2	Mc Learn, Alexander	26	McLean, Etta E. d of Rev Alexander & Hariet Mclean x d Feb 23, 1862 Ae 2 y 1 m 15 d
Tier 2	Noble, Silas	70	Noble, Silas Dec 2, 1824-Jan 22, 1888 Noble, Charlotte A. w of Silas June 26, 1829-Dec 3, 1918 Noble, Cora A. Aug 23, 1857-Feb 5, 1909 Noble, Nellie C. d of Silas & Charlotte A Noble Mar 15, 1859-Nov 5, 1900 Noble, Raymond Aug 14, 1875-Dec 18, 1937 Noble, Mary C. April 24, 1868-Oct 17, 1954
Tier 2	Northway, David	55	Northway, David N. Sept 23, 1816-Nov 2, 1905 Northway, Nancy w of David d Feb 15, 1864 Ae 33 Northway, Laura A w of David Sept 23, 1820-Apr 16, 1909
Tier 2	Pomeroy, F. B.	50A	Pomeroy, Amos B. 1827-1903 Co F 27th Reg Mass Vols Pomeroy, Harriet Bacon wife of Amos 1847-1923
Tier 2	Pratt, W. F. Front	44	Pratt, Lydia G. wife of Wm. F. Pratt Aug 6, 1820-June 27, 1891
	Side		Holcomb, John B. Jan 28, 1824-Sept 27, 1850
	side		Gibbons, Lydia w of John Holcomb
Tier 2	Randall, Jas. Mrs.	39	Randall, James Nelson 1867-1901 Thompson, Delia w of James Randall and Charles Nye 1872-1958 Nye, Helen 1913-1924 Randall, Francis H. s of Delia 1911-2003 Lillie, Ruth Mae w of Francis 1906-1980
Tier 2	Reed, Wilson	12	Reed, Wilson d in Indiana Jan 9, 1836 AE 30 Reed, Almira relict of Wilson Reed d Apr 16, 1836 Ae 23 and infant apr 7, 1836
Tier 2	Rogers, J. Selden	38	Rodgers, J. Selden d Oct 20, 1855 AE 35
Tier 2	Root, Capn Amos	19	Root, Timothy C. s of Capt James and Sally W. Root d July 4, 1832 16 yr Root, Ruth w of Capt Amos Root d June 5, 1856 AE 92 Root, Capt Amos d Oct 1, 1836 AE 91

Tier 2	Root, Elder Silas	27	Root, Silas d Sept 12, 1816 AE 63
			Root, Miriam S. w of Elder Silas Root d Mar 20, 1855 AE 71
			Root, Harvey R. d Oct 18, 1827 Ae 18
			Root, Silas H. d Aug 12, 1840 Ae 18
			Root, David L. d Aug 26, 1845 Ae 24
Tier 2	Root, Jacob S.	31	Root, Dea Jacob S. July 19, 1812-Apr 26, 1890
			Spelman, Clarimond b at Milford, Ill Sept 17, 1817-Aug 16, 1840
			Nothway, Elnora Nov 16, 1812-July 16, 1866
			Vandoren, Sarah E. Feb 16, 1835-Sept 30. 1873
			Spelman Elijah s of Jacob S. & Clarimond S. Root July 26, 1840-1Sept 2, 1840
			Root, Ellen M. w of Truman J Davis July 26, 1851- Jan 10, 1885
	Children of Jacob S & Elnora N. Root		Root, Ira Lyman May 31, 1843-Sept 19, 1864
			Root, Clarimond S. Sept 4, 1847-Nov 4, 1848
Tier 2	Root, John A.	62	Root, John A. d Feb 25, 1898 Ae 72 yr
			Bowers, Jane S. w of John Root d Jan 6, 1869 Ae 35 yr
			Vickery, Sarah Jane w of John A. Root d Apr 28, 1919 Ae 76 yrs
Tier 2	Root, Samuel	32	Root, Samuel Esq d Jan 28, 1862 Ae 74
			Root, Dorothy his w d July 1, 1865 Ae 78
			Root, Almira d Jan 30, 1868 Ae 53
			Root, Jane N. d Apr 18, 1875 Ae 59
			Root, Amos s of Samuel & Dorothy d Feb 15, 1849 Ae 31
			Root, Madison d in New Orleans Aug 9, 1853 ae 41
Tier 2	Rosier, A. De.	60	
Tier 2	Rowley, Chas	43A	
Tier 2	Saunders, Timothy	36	Saunders, Timothy d July 14, 1848 Ae 40 (2004 stone illeg. Info from 1910)
	no stone 2004		William A., son of Timothy and Harriett Saunders
			d June 28, 1848 Ae 21/1 yrs info from burial permits no stone

Tier 2	Smith, Lyman	72	Smith, Lymon d Aug 23, 1872 Ag 68
			Gibbons, Lucretia A. w of Lymon Smith d Nov 20, 1903 Ae 85
			Smith, Francis L s of Lyman & Caroline A
			drowned in James River VA May 3, 1865 buried at Fort Darling age 30
			Smith, Elimer E. 1860-1907
			Smith, Clinton C. 1850-1931
			Smith, Lenora C. w of Clinton 1858-1890
			Smith, Viola L. 1880-1908
			Smith, Bertha 1878
			Smith, Ethel M. 1879
	Children of		Smith, Charles R. d Dec 30, 1854 Ae 22
	Lyman and Caroline A Smith		Smith, Orestes R. d Oct 4, 1862 Ae 26
Tier 2	Spelman, L. T.	51	Spelman, Levi T. June 19, 1805-Nov 11, 1887
			Matidla T. w of Levi T Spelman d July 9, 1833 29yrs
			Barlow, Diana w of L. T. Spelman d Feb 20, 1876 73 yrs
			Gillet, James F. b Sept 15, 1833 d Feb 6, 1862 Ae 28
			Gillett, Ellen M. w of James b July 30, 1836 d Jan 11, 1881
			Starr, Alice B. Nov 25, 1860- Feb 27, 1899
Tier 2	Stiles, Dorcas	21	Stiles, Dorcas, Relict of Israel and Job Stiles d Apr 3, 1830 ae 82 yr
Tier 2	Tillotson	2	Harriet N. d of Gurdon and Matilda Tillotson died Nov 7, 1834 Ae 5 yrs
			Hervey E. Tillotson Died March 10, 1846 Ae 25 yrs
			Hannah w of Gurdon Tillotson who died Jan 2, 1828 Ae 41 yr
Tier 2	Tinker, Lee	40	Tinker, Lee d Feb 5, 1831 Ae 61 yr
			Tinker, Margaret w of Lee d Mar 24, 1864 Ae 84

Tier 2	Tinker, Silvanus and M.P.	54	Tinker, Silvanus d Oct 31, 1889 92 yr
			Tinker, Charity P. w of Silvanus d Aug 21, 1869 Ae 72 yr 9 mo
			Tinker, Martin P. July 6, 1832-May 9, 1909
			Tinker, Maritta M. w of Martin P. Apr 18, 1841-Nov 22, 1916
	CHIDREN OF		Tinker, Estelle N. Sept 11, 1862- Sept 3, 1865
	Martin P.		Tinker, Emma J. Feb 5, Sept 8, 1665
	and		Tinker, Sarah C. May 24-May 31, 1867
	Maritta M. Tinker		Tinker, Martin Buel MD. Lt Col US AM C Ret Mar 17, 1869-Feb 26, 1954
			Bates, Ethel L. Feb 28, 1883-May 19, 1946
			Tinker, Col. Martin Buel Jr. Mar 6, 1906
			Tinker, Mary Ridgway MD Oct 24, 1908
			Tinker, Alfred Bates Mar 21, 1909
			Tinker, Elizabeth W. Bowman May 10, 1911-May 27, 1977
			Merritt, Clarence G. July 20, 1901-Nov 4, 1961
			Merritt, Charity Marcia Tinker Apr 16, 1912
			Tinker, Margaret May 23, 1914-June 12, 1914
			Campbell, Marcia Tinker Mar 26, 1912-Dec 8, 1985
			Bancroft, Cordelia A 1854-1916
Tier 2	Unknown	17	
Tier 2	Unknown	15	
Tier 2	Unknown	9	
Tier 2	Wallace, Wm	43	
Tier 2	Whitney, Nelson (hard to read 2004)	8	Whitney, Nelson d Oct. 11, 1836 Ae 22
Tier 2	Whitney, S. H.	57	Whitney, Samuel H. Whitney b Sept 14, 1800 d Nov 2, 1874
			Lovista, Marilla w of Samuel H. Whitney b Mar 11, 1806 d Oct 1, 1897
			Whitney, Lucy S. d of Samuel H. and Lois Whitney d Dec 13, 1828 Ae 9
			Johnson, James M. 1826-1917
			Whitney, Frances A. (his wife) 1834-1932
			Johnson, Jennie D. their d 1868-1944
Tier 2		25	
Tier 2		4	
Tier 2		1	

Tier #	Tier 3	Lot #	Inscription
	PURCHASER OF LOT		
Tier 3	Barlow, Rowland	152	Rowland Barlow 1807-1899
Tier 3			Godard, Cleo w of Rowland Barlow 1811-1840
			Kendall, Lavera wife of Rowland 1811-1852
			Kendall, Ursula wife of Rowland Barlow 1814-1895
	(Children of		Mary Jane Barlow 1837-1838
			Arabelle S. Barlow 1844-1850
	Rowland		Rolla H. Barlow 1852-1879
			Jane E. Barlow 1839-1914
	Barlow)		Leland O. Barlow 1835-1862 A member of Co E16 Reg't CV
			Captured at Plymouth NC Died at Andersonville Prison
Tier 3	Barnard, Frank	154	Chas F. Barnard died Feb 6, 1903 Age 69
			Melissa O his wife 1838-1913
			Silas A. Noble 1870-1936
			Ida B. his wife 1873-1946
Tier 3	Barnes, S. W.	101	S. W. Barnes died Aug 15, 1880 Aged 76
			Lucy wife of Samuel Barnes died March 21, 1884 Aged 77
Tier 3	Beach, John	158	Beech, John H. Apr 16, 1866-July 6, 1911
			Gore, Fannie w of John Beech Apr 25, 1862-June 25, 1929
Tier 3	Beckwith, Edwin A.	138	Beckwith, Edwin 1864-1926
			Warner, Millie w of Edwin Beckwith 1865-1937
			Beckwith, Edna J. 1896-1897
			Beckwith, Hazel A. 1898-1899
			Beckwith, Stanley E. Nov 15, 1902-Jan 20, 1985
			Holcomb, Maude S. w of Stanley Beckwith Mar 25, 1898-July 9, 1986
Tier 3	Beckwith, Seymour	131	Beckwith, Sherman 1831-1918
			Beckwith, Jane E. his wife 1831-1904
			Little Austie? Son of Robert and Helen M. Hubbard died Mar 2, 1885 age 7 yrs
Tier 3	Bemis and Gibbons	142	Eliza A w of Seymour Beckwith died Apr 10, 1879 Age 20
			Bertha B. d of Seymour and Eliza Beckwith died May 17, 1880 aged 1 yr
			Bemis, William 1859-1896
			Quance, Martha A. his wife 1847-1894
			Gibbons, Florence A. his wife 1855-1900
			Gibbons, Martin T. 1827-1918 MTC buried in Cal.
			Carpenter, Adelia E. his wife 1832-1918 AEC buried in Cal.
			Claribel A. their grandchild 1880-1893

Tier 3	Boynton, Fayette B.	105	Hannah B. Gibbons wife of F.A. Boynton 1834-1886
Tier 3	Brooker, S. O.	112	S.O. Brooker died Apr 2, 1882 Ae 69 yrs
Tier 3	Bunnell, Harry	140	Bunnell, Harry d July 18, 1904 Ae 26 yr
			L. W. Brooker died Mar 22, 1869 Ae 52yrs
Tier 3	Buttles, Levi	111	Levi Buttles died Aug 18, 1879 Aged 73
			Caroline H. wife of Levi Buttles died Oct 15, 1872 aged 68
Tier 3	Chaffee, N. O.	115	Nathan O. Chaffee 1841-1918
			Sarah R. Chaffee 1839-1917
			Laurestine C. Casey 1876-1945
Tier 3	Chapman, J. P.	140	Chapman, J. P. Co. C 34th Mass Inf
Tier 3	Clark, Franklin	116	Franklin Clark 1828-1917
			Susan E. his wife 1833-1911
			Frank W. Clark 1857-1913
			Jennie A. his wife 1860-1897
Tier 3	Clark, H. C.	123	Henry C. Clark 1836-1912
			Lauraette his wife 1841-1922
			Cornwall W. Clark 1807-1881
	wives of		Abigail 1810-1836
	Cornwall W. Clark		Harriet N. 1804-1869
Tier 3	Clark, M. F.	117	Melville F. Clark died Jan 20, 1906 aged 76
			Almira Emmons his wife died Mar 10, 1895 aged 60
			Wadsworth M. son of Melville F. and Almira Clarke died Jan 15, 1878 Aged 22
Tier 3	Collins, Augustus/Peck Geo. W.	120	Anson A. Collins 1804-1877
			Mary A. his wife 1808-1895
			Susan d of Mary and Anson died March 15, 1813 Ae 15 MOS
			Nettie E. Peck Sept 23, 1870- Apr 26, 1936 (2004 flat stone illeg)
			George W. Peck 1838-1924
			Mary M. Peck 1839-1900
Tier 3	Cone, Geo W.	132	George W. Cone C. F 27 Mass Vols died Sept 23, 1914 aged 79 father
			Mary C. Barnes wife of Geo W died Jan 27, 1889 aged 54 mother
			Carrie M d of Geo and Mary Cone 1873-1898 sister
			Jessie E. d of Geo and Mary 1869-1940 sister
			Lucy J. d of Geo and Mary 1867-1941

Tier 3	Cook, N. H./Clark Ansel	107	Ansel Clark died Mar 24, 1800 aged 79 yrs
			Marietta E wife of Ansel died Sept 13, 1902 aged 88yrs?
			Henry S. only son of Ansel and Maritta died Aug 31, 1876 Ae 28yrs
			Norman H. Cook 1831-1911
			Maria C. his wife 1835-1921
			Oreiiin W. Cook 1859-1894
			Ella Maria Cook
			daughter of Edmond? And Maria Cook Died Mar 10, 1857 Ae 1 yr 9 Mos
			Ada M. Cook July 5, 1870-Sept 23, 1955
			W. H. Cook died Nov 4, 1929
Tier 3	Cooly, Luman	126	Luman H. Cooley May 1809-Oct 1886
			Lucina Pomeroy w of Luman H. Cooley died Apl 15, 1877 age 57yr 9 mos
Tier 3	Couch, Wilbur V.	119	Willert V Couch 1855-1891
			his wife Gertrude H. 1860-1911
			Nancy V. 1883-1886
			Ralph B. 1885-1886
Tier 3	Dibble, S./Bunnell, Harry (damaged)	140	Dibble, Myrta L. d of Shrigley & Melvina Dibble Ae 1 yr 6 mos

Tier 3	Dickinson	147	Dickinson, Richard Capt d July 21, 1816 82 yr
			Dickinson, Rebecca Mrs.
			Consort of Capt Richard Dickinson K May 11, 1824 Ae 83 yr
			Dickinson, Otis S. of Richard k July 12, 1864 Ag 81 yr
			Andrews, Emily S.w of Ottis S. Dickinson Feb 30, 1846-Feb 25, 1923
			Bancroft, Melinda w of Otis Dickinson d July 23, 1866 Ae 83
			Dickinson, Oliver C.
			s of Otis & Melinda d at Chicago, Ill Sept 8, 1839 Ae 23 yrs
			Dickinson, Dea. Bevil C. s of Otis & Malinda Dickinson d July 8, 1895 Age 86
			Dewey, Sarah A. w of Bevil d Oct 28, 1889 aged 74y
			Henrietta Amaret d of Bevil & Sarah d Jan 6, 1844 aged 6 yr
			Edward Aureluis s of Bevil & Sarah d Oct 4, 1863 21 yr
			Dickinson, ?Eli Feb 14, 1874-March 1, 1926
			Dickinson, Ethel M. w of Hartley W. Cross Jan 19, 1896-June 5, 1976
			Cross, Hartley W. Cross Apr 24, 1894-Apr 8, 1948
			Hunter, Miriam H. w of Richard G Dickinson Oct 21, 1896-Sept 21, 1998
			Kilbride, Ruth Meade Dickinson Sept 7, 1932-May 1, 1986
			Dickinson, Richard G.
			Mass Field Clerk Adj Gen Dept WWI Feb 24, 1891-May 14, 1964
			S.L.S.S. G. B. E son of D& S Dickinson Nove 15, 1844
			Dickinson, Lester B. Aug 20, 1848-Dec 29, 1934
			Gibbons, Lura w of L. B. Dickinson Jan 5, 1856-Jan 2, 1935
			Dickinson, Eugene Wesley s of Lester B. & Lura C. July 9, 1894-Nov 9, 1903
			Dickinson, Eva C. Sept 15, 1882-Oct 15, 1964
			Dickinson, Jessie E. May 31, 1889-Apr 13, 1951
Tier 3	Fox, Geo, O.	114	George O. Fox 1839-1912
			Emma L. his wife 1850-1909
			Ben A. Fox 1875-1910
			Bertha A. d of Geo.O. and Emma L. Fox June 1, 1872 - May 28, 1887
Tier 3	Gibbons see Bemis & Gibbons	143	

Tier 3	Gill, Mary	122	William D. Gill died Nov 29, 1876 aged 25
			Mary S. Henry wife of Wim D Gill Died Spt 16, 1931 Ag 76
			Eddie H. s of died March 8, 1877 aged 10 Mos 4 days
			brother Phillip H. Gill died Aug 6, 1877 aged 23
Tier 3	Gillett, E.C.	106	Isaac W. Gaines 1823-1904
			Gillett John A. July 31, 1858-Oct 17, 1893
			Martha W. his wife Sept 7, 1860-Jan 20, 1935
			Timothy G. died Jan 12, 1879 aged 46 yrs
			Martha J. died Nov 25, 1880 Aged 44
			Rolla B. son of Timothy C. & Martha J died Aug 15, 1867 Ae 3 yr and 3 mos
			Jessie E. d of Timothy C. & Martha died May 26, 1879 aged 19 yrs
Tier 3	Goddard, Nelson	109	Nelson Goddard bn Jan 19, 1825 d Sep 20, 1888
			DeEtte J. his wife 1835-Nov 13, 1913
Tier 3	Hart, S. W.	151	Leon W. Hart died Aug 8, 1898 aged 39
			Carrie A. his wife 1861-1918
			Wesley S. Hart their son 1896-1919
Tier 3	Henry, E. N.	110	Simon N. Henry 1818-1898
			Mary H. his wife 1817-1898
			Alice J. their dau 1852-1900
			Edwin N. Henry 1856-1941
			Ina A. Gibbons his wife 1861-1908
Tier 3	Holcomb, Harvey	125	Harvey Holcomb Apr 20, 1824-June 18, 1891
			Maria L. Roberts his wife June 14, 1832-June 17, 1903
Tier 3	James, P. A.	129	
Tier 3	Jensen, Eric	150	Jensen, Erik Fodt May 13, 1834 Thyregod Denmark DOD Dec 31, 1906
			Jensen, Maria Fodt Jan 1, 1839 Thyregod Denmark DOD Sept 1, 1902
Tier 3	Jensen, Paul	146	
Tier 3	Jensen, Peter	139	Jensen, J. Soernsen 1826-1896
			Bodel M, his wife 1829-1905
	children of		Jensen, Sern R.
			Jensen, Henry J.
	Peter and Anna Jensen		Jensen, Joseph H.
Tier 3	Jensen, Sern C. to	135	no stone Christian Augie Hansen Mary Henrickson and Sern C. Jensen
Tier 3	Hendrickson, Mary	157	Johnson, Charles J. 1877-1953

Tier 3	Johnson, Chas. J.		Anderson, Lena w of Charles Johnson 1882-1950
			Johnson, C. Arthur 1903-1918
			Johnson, Ralph E. 1907-1913
			Johnson, Hanna Lindgren 1860-1941
Tier 3	Johnson, Dr. J. W.	104	Joel W. Johnson died Jan 1, 1875 Aged 43
			Johnson, Lette A. w of Joel died Feb 18, 1875 aged 35
Tier 3	Jones, W. S.	127	Wilbur S. Jones 1846-1933
			Jones, Mary L. w of Wilbur 1842-1907
			Wilson, Minnie E. 1864-1884
			Root, Harry A. 1874-1952
			Jones, Clara J. w of Harry A. Root 1876-1953
Tier 3	Messenger, L. J.	136	Messenger, Olive A. d of Lowen J. and Angenette d July 5, 1881 Ae 24 yrs
Tier 3	Messenger, P. J.	128	Messenger, Phillips J. 1866-1946
			Hodges, Henrietta 1868-1896
			White, William H. husband of Dorothy Messenger 1904-1956
			Malinski, Dorothy w of Paul E. Malinski 1912-1978
Tier 3	Moore, Wm.	121	Moore, William Sept 3, 1819-Apr 26, 1898
			Moore, Louisa E. w of Wm March 4, 1820-Dec 26, 1902
			Adams, Hattie A. w of George W. Adams
			d of William and Louisa E. Moore died Dec 5, 1874 ae 26 yrs 8 mos
			Estelle d of Wm and Louisa E. Moore died Jan 25, 1883 Ag 24
Tier 3	Oysler, Geo. L.	118	Oysler, George L. 1861-1939
			Seymour, Hattie B. w of Geo. Oysler 1859-1940
			Seymour? Mary E. illeg ?1886
Tier 3	Paulson, Lawrence C.	149	Paulson, Sern M. PFC US Army WWI 1894-1977
			Paulson, Lawrence C. Jr. PVT US Army WWI 1897-1988
			Paulson, Laurence C. 1855-1934
			Jensen, Mariane 1859-1900 w of Laurence C. Paulson
			Curtis, Myrtle 1869-1905 w of Laurence C. Paulson
Tier 3	Petersen, Jos	155	Joseph Petersen June 19, 1877-Mar 11, 1962
			S. Berthea Spetland Oct 29, 1878 -May 2, 1970 3 infants

Tier 3	Petersen, Karl	159	Petersen, Christen E. Dec 15, 1883-Apr 5, 1906
			Petersen, Edward C. June 18, 1906-Aug 2, 1906
			Petersen, Mary B. w of Edward 1856-1942
			Petersen, Carl C. 1863-1951
			Petersen, Christine 1834-1917
			Petersen, Edna N. 1891-1918
Tier 3	Petersen, Martin	134	Petersen, Martin 1866-1935
			Jensen, Elsie M. w of Martin Petersen 1872-1936
Tier 3	Peterson, Peter	145	Petersen, S. Peter 1861-1933
			Petersen, Ane M. w of Peter 1870-1939
			Petersen Amelia T. 1902-1941 and three infants
Tier 3	Pomeroy, E. M.	148	Pomeroy, Elizur M. Dec 27, 1835-June 20, 1909
			Shelden, Martha w of Elizur Nov 18, 1838-July 10, 1917
	children of		Pomeroy, Elvin L. July 23, 1861-Aug 16, 1861
	Eluzur		Pomeroy, Ethel C. July 21, 1881-Jan 12, 1898
Tier 3	Pomeroy, E. M.	144	Dausch, John A. Jan 11, 1869-Nov 4, 1922
			Pomeroy, Ola his wife July 14, 1862-Aug 17, 1937
			Church, Lena Pomeroy Oct 22, 1869-Apr 16, 1929
			Roberts, Mattie Pomeroy Jan 15, 1876
Tier 3	Purchase, Elvira	153	Elvira Purchase died Jan 8, 1901 aged 84
			Church, Edson J. 1842-1915
			Church, Fannie L.w of Edson 1845-1924
Tier 3	Rising, L.T.	108	Rising, Chandler B. Apr 28, 1811-Oct 28, 1888
			Rising, Philura w of Chandler Aug 27, 1817-Oct 14, 1897
			Rising, Harriet E. Apr 18, 1841-Sept 24, 1914
			Rising, Levi T. Apr 18, 1856-Oct 27, 1927
			Rising, Lewis E. May 28, 1881
			Rising Charles E. Aug 19, 1845-Mar 2, 1923
			Rising, Nellie E w of Charles Mar 22, 1856
			Rising, Ella M. Sept 4, 1888-Aug 7, 1911

Tier 3	Roberts W.W.	103	Roberts, William W. 1798-1871
			Bean, Nancy H. w of Wm Roberts 1806-1903
			Roberts, Cassius Monroe Feb 22, 1872-Apr 13, 1907
			Bronson, Florence Belle w of Cassuis Roberts Oct 6, 1868-July 10, 1945
Tier 3	Rowley, Wm. (6ft)	106	William F. Rowley 1834-1893
			Gobelle, Christiana w of Wm Rowley 1840-1923
Tier 3	Searles, Dennison	102	Calara B. Shaw died may 5, 1905 Ae 20 yrs 8 Mos 6 Days
			Edwin A. Brown died Oct 12, 1879 Aged 29
Tier 3	Seymour, E. H.	113	Seymour, Edwin H. 1834-1905
			Seymour, Ellen M. w of Edwin 1835-1900
			Seymour, Edmund M. their son 1858-1879
			Seymour, Frank infant son
Tier 3	Seymour, Fred F.	137	Seymour, Asa June 11, 1828
			Seymour, Laura P. w of Asa Sept 6, 1827
Tier 3	Stever, Harvey	130	Caroline J. wife of Harvey Stever died Feb 11, 1874 Aged 39
Tier 3	Tryon, C. H.	133	Charles H. Tryon 1859-1931 Emma A. his wife 1861-1941
			Arline M. daughter 1886-1896
Tier 3	Wells, Wm.	124	William Wells b Apr 14, 1812-Nov 12, 1887
			Isabella Young his wife Nov 5, 1822 June 1906
Tier 3	Wright, Nina L.	156	

	Tier 4	LOT #	INSCRIPTION
	PURCHASER OF LOT		
Tier 4	51 and 50	199	
Tier 4	Babb, Fred	186	Mary Babb 1918
Tier 4	Banks, T. A.	197A	Thomas A. Banks Feb. 8, 1851-Sept 13, 1939 wife Eva West June 21, 1878-Feb 19, 1941
Tier 4	Barlow, Edmund B.	161	Edmund B. Barlow Oct 8, 1832-Sept 18, 1930 Emma A. Morton(his wife)Sept 25, 1851-Nov 19, 1915 Edmund L. Barlow Mar 30, 1875-May 10, 1939 Moody K. Oftedahl Apr 23, 1905-June 24 1946 Ruth Barlow Oftedahl Smith (his wife) Sept. 21, 1905-Apr. 6, 1976 Jean E. Piieczarka May 12, 1926-Feb8, 1975 Jennie E. Barlow Apr 2, 1871-July 23, 1901 aged 30 yrs
Tier 4	Beckwith, Harry	200	Ralph E. Beckwith 1914-1928 Harru V. Beckwith 1888-1957 Ida Beckwith 1894-1963
Tier 4	Bettinger, Earl	178	Bettinger, Daisey Jan 29, 1888-Oct 4, 1954 Bettinger, Earle T. June 4, 1889-Jan 29, 1976 Atkinson, Rachel wife of Earle Bettinger Nov 6, 1888-Nov 30, 1957 Bettinger, Ralph E. Feb 2, 1931-Sept 5, 1945 Smith, Henry F. died July 1, 1965 husband of Fran Fran M. Smith died Nov 26 1980
Tier 4	Blaine, Winfield S.	187	
Tier 4	Case, Art	176	Arthur B. Case 1903-1989 (wife) Gladys I Goodrich 1901-1959 their son Robert G. 1927-1998 PFC US Army WWII Sept 8, 1927-Apr 19, 1998
Tier 4	Cook, Burt J.	170	Burt J. Cook 1856-1922 Lottie Howe (wife of)1858-1901

Tier 4	Cook, C. J.	164	Cook-McEwan Clarence J. Cook 1855-1910 Nettie Patrick Cook 1865-1955 Marguerite Cook McEwan 1901-1964 Wallace D. McEwan 1901-1969
Tier 4	Cowdry, Henry	185	Cowdry---Cowdry/Griffin
Tier 4	Dickinson, Mabel	192A	Mabel E. Dickinson 1873-Aug 13, 1959
Tier 4	Ellis, Howard	177	Howard S. Ellis TEC 5 US Army WWII Jan 20, 1912-Mar 11, 1999 (wife) Hazel Bettinger June 28, 1912-Nov 25, 1990
Tier 4	Ellis, Howard	194A	Hettie S. Ellis 1886-1948 Madge Smith 1882-1962
Tier 4	Gaines, Geo. L.	160	George L. Gaines 1845-1926 Melissa A Phelps 1850-1931 Lillian R. 1872-1951 Allen P. 1881-1962 Ruth B. 1883-1980
Tier 4	Hansen, August	196	August F. 1865-1928 (wife) Maren Kkjer 1861-1939 Albert S. 1892-1971 Dorothy A. 1897-1962 William C. E. Hansen 1866-1933 Emma Roberts 1879-1964
Tier 4	Hansen, Morten	172	Morten Hansen Oct 27, 1858-Apr 1 1936 Mary P(wife) Dec29, 1863-Apr 9, 1959
Tier 4	Harrington	179	
Tier 4	Hartley, Edwin L.	183	Edwin L. Hartley Co A 7th Conn Vol May 21, 1842-Jan 29, 1930 (wife) Elizabeth B. Disbrow Oct 4, 1850-Jan 23, 1925
Tier 4	Hiers, R. H.	197	Rallph H. Hiers July 18, 1902-July 4, 1994 wife Avola B. Hiers Oct 29, 1903-Mar 25, 1992 wife Avola B. Hiers Oct 29, 1903-Mar 25, 1992 Rae Avola Hiers Aug 31, 1928-Sept 7, 1928
Tier 4	Hunt, Curtis, Arthur and Francis	201	Arthur R. Hunt 1901-1976 Gladys K. Hunt 1905-19???? Robert E. Hunt 1928-1928
Tier 4	Jensen, Ernest	191A	Ernest F. Jensen Jr. Apr. 20, 1947-May 7, 1948
Tier 4	Jensen, Jens	198	Jens Jensen bn Denmark 1865-1948 (wife) Sophie M. Jensen bn Denmark 1871-1941 ????Mary Jensen 1893 stone is under bush

Tier 4	Jensen, Mads Peder	182	Mads P. Jensen 1851-1926 (wife) Patrina K. Jensen 1844-1927 Thomas J. Jensen bn Denmark 1876-1913
Tier 4	Jones, Carl	190A	Carl W. Jones 1879-1948 Florence H. Adams (his wife) 1881-1943
Tier 4	Kaslikowsky, Ruth, Stan B. A.	167	Kaslikowski Stanley C. 1917-1990 Ruth F. Bettinger 1920- Stanley Cyril Kaslikowski T Sgt US Army WWII Jul 6, 1917-Apr 20, 1990
Tier 4	Lees, Wm H.	190	William H. Lees 1852-1942 Agnes A. (his wife) 1853-1918 James E. Lees 1889-1962 Celia J. (his wife) 1891-1956Eva Lees Roselle 1884-1968
Tier 4	McGuire, Frank/Rodimon, William	180	
Tier 4	Noble, O. R.	181	Orville R. Noble 1861-1921 Annie Wilcox(his wife) 1867-1928 Frederica L. Noble 1891-1966 Donald Edwin Noble 1902-1971 Mary Wilson(his wife) 1906-1981(also wife of Jasper W. Drummond Katherine Noble Wiley 1898-1973 Raymond Franklin Wiley 1898-1976
Tier 4	Peck, Geo N and A. R.	195	Arthur R. Peck Mass PFC RAD CO 307 FLD SIG BN WW I Feb 10, 1889-Jan 10, 1962 Minerva H. Cambage(wife) Sept 28, 1893-Aug 16, 1968 Edgar L. Peck 1863-1921 (wife) Henrietta A. Peck 1862-1926
Tier 4	Petersen, Christian	193A	Christian A. Peterson Dec 1, 1873-Aug 16, 1945 Marie Nielsen(wife) June 24, 1876-Sept 27, 1961
Tier 4	Petersen, Harry	188	Agnes J. Peterson 1891-1980 Joseph B. Peterson 1899-1980 Harry F. Peterson 1904-1983
Tier 4	Petersen, Harry P.	168	Ane D. Peterson 1906-1988 Silas L. Ripley 1848-1935 (wife) Catie H. Clark 1855-1911 Charles W. Robert 1840-1907
Tier 4	Ripley, S. L.	173	(wife) Emma Belch 1850-1875 (wife) Sarah Seymour 1856-1909
Tier 4	Roberts, C. W.	163	Fred W. Roberts 1869-1936 Mary L. Clum 1888-1909 Earle Wl Roberts Dec, 1929- Louise E. Roberts Dec 24, 1929
Tier 4	Roberts, Earle, Vince	166	Emerson C. Rose Sept 4, 1843-Sept 12, 1903
Tier 4	Rodimon, William G. King/Carpenter	180	Eliza L(wife) Aug. 1, 1844-Apr 4, 1917

Tier 4	Rose, Emerson	162	Alvin E. 1846-1921 (wife) Ellen J. Tryon 1848-1941
Tier 4	Sanderson, Alvin	192	Alfred D. Goodrich Mar 23, 1882-Jan 22, 1936 (wife) Lillian Sanderson June 4, 1881-Apr 29, 1973 Fred E. Sanderson 1885-1970 Louise Schiess 1893-1935 wife of Clarence A. Mayberry
Tier 4	Schiess	194	Cornellia E. Seymour Moultrip 1864-1945 Arthur Bliss 1859-1933 Anna J. Conkling(wife) 1862-1963
Tier 4	Seymour, Arthur C.	205	Frank Conkling 1895-1985 M. Eunice Jones(wife)1896-1930 Milo Elizur Seymour 1861-1941 (wife) Hattie R. Davis Jones 1851-1942 foot stones
Tier 4	Seymour, Mary E.	195A	Mother Nov 24, 1857-Apr 21, 1942 Father Aug 12, 1861.-Oct 28, 1941 Charles B. Thompson1856-1936
Tier 4	Thompson C. B.	191	(his wife) Lucy E. Noble 1863-1941 Hazel E. 1900-1900 Charles N. 1904-1954 Eliza D. Noble 1834-1921 Grace M. Treat wife of H.F. Lenois 1890-1911 Brent P. Trombly April 4, 1923-Oct 23, 1933
Tier 4	Treat J. Asa	193	Deane K. Trombly Oct 2, 1926-Nov 1947
Tier 4	Trombly, B. P.	204	Porter E. Tryon Dec 9, 1860-May 5, 1947
Tier 4	Tryon, P. E.	173	wife Mary Shughrue Mar 17, 1861-June 5, 1913
Tier 4	Tryon, P. E.	174	
Tier 4	Vault Access Don't Sell	165	
Tier 4	Vault Access Don't Sell	175	
Tier 4	Warner, Justis	184	Justin A. Warner Agnes C. King his wife 1846-1917 Herbert S. Warner 1887-1918 his wife Florence A Bunnell
Tier 4	White, Leverett M.	171	G. A. R. Leverett Marvin White 1844-1929 Ellen Sexton(his wife) 1849-1915
Tier 4	Zanelli, Tony	196A	Anthony Zanelli 1874-1957 Anna Maria 1884-1965

	Tier 5		
	Purchaser of Plot	Lot #	Inscription
Tier 5	Andersen, Theodore	235	Theodore W. Anderson 1901-1973 (wife) Ethel J. Fanning 1904- Thomas H. Fanning 1881-1949 Emily W. Eckelkamp(wife) 1884-1966
Tier 5	Banks, Wallace, Wally and Bernice	208	Wallace W. Banks MASS CPL C O A 321st inf 81st Div WWI June 12, 1894-Mar 27, 1976 wife Clara Jensen Feb 1, 1899-Sept 8, 1981 Thomas Banks son of Wallace and Clara Mar 8, 1943
Tier 5	Barry, R. J.	240B	Richard J. Barry Feb. 19, 1898-April 29, 1987
Tier 5	Cane, Harry	225	Barry F. King Jr. Aug 6, 1969-Aug 9, 1969 Harry E. Kane 1898-1957 Christina H.(wife)1892-1944 Bruce Michael Kane Feb 10, 1953-July 5, 1969 Morten H. Kane St Nov 5, 1921-Dec 30, 1970
Tier 5	Dickinson, Bernice H.	203	Bernice H. Dickinson 1898-1932 Lempie K. Dickinson 1895-1975 Emil E. Maceyka US Marine Corps WWII 1926-1984 Howard John Aspenall PFC US Army Vietnam April 2, 1947-Mar 19, 1994 Wayne B. Maceyka May 9, 1951-Nov 27, 1991 DBI
Tier 5	Dickinson, Howard B.	202	Howard B. Dickinson 1874-1959 Lucy M. Dickinson 1875-1930 Donald Dickinson 1908- 1978 Marie F. Dickinson (his wife) 1910 Edward M. Dickinson June 9, 1864-Apr 30, 1948 Mary Dickinson 1907- Buell S. Dickinson 1901-1973
Tier 5	Hansen	237B	
Tier 5	Hansen, Henry	241B	Henry A Hansen Sept 5, 1890-Apr 7, 1960 (wife) Blanche Bouthillier Feb 27, 1897-June 15, 1986
Tier 5	Hansen, Karl S.	216	
Tier 5	Hansen, Williams	215	William C. E. Hansen 1866-1933(wife) Emma Roberts 1879-1964
Tier 5	Hartley, Clara W.	223	Harry S.Hartley 1868-1938 (wife)May Root 1872-1945
Tier 5	Hiers, Herbert	234	Herbert A. Hiers Dec 20, 1899-Dec 20, 1986 wife E. Adeline Warner Sept 18, 1906-July 15, 2000 infant son Clifton E. 1947

Tier 5	Holcomb, Amos	239B	Amos R. Holcomb Oct 31, 1903-Oct. 24, 1980 Evelyn H. Jan 7, 1907-Mar 8, 1983
Tier 5	Humphrey, Ernest N. (Hazel, Russ, Bob)	211	Ernest Noble Humphrey Nov 4, 1894-Oct 26, 1976 Myrtie Hunt Humphrey Dec 12, 1896-June 4, 1983 Russell M. Drumm Jr. 1924-2002 Hazel Humphrey(his wife) 1925- Bertha M. Hunt 1882-1982
Tier 5	Humphrey, Lena	230B	Stillman Humphrey Mass PFC US Army WWI Oct. 12, 1893-Aug. 10, 1967 Lena Frisbie(wife of) Oct. 24, 1893-Apr. 19, 1978
Tier 5	Hunt, Mary C, Leland W.	211	William H. Hunt Sept 7, 1867-Oct 24, 1934 Mary C. Rowley(his wife) Aug 18, 1872-Mar 9, 1955 Grace Hunt Kenney May 3, 1894-June 14, 1957
Tier 5	Hunt, Francis/Curtis , Arthur	201	Francis R. Hunt 1903-1996 Lodema Banks(his wife) 1905-1997 Robert E. Hunt 1928-1928 Arthur R. Hunt 1901-1976 Gladys K. Hunt 1905-1901
Tier 5	Jensen, Marius and Harry	207	Marius Jensen 1869-1939 bn Denmark wife Marie Hansen 1867-1930 Sena C. Jensen 1893-1980
Tier 5	Jensen Marius and Harry	206	Harry E. Jensen 1896-1975 Mildred E. Phelps wife 1902-1972 Melvin E. Jensen 1938
Tier 5	Miller, Frank	232B	
Tier 5	Nestrovitch, Andrew	228	
Tier 5	Oftidahl, Jacob, Evelyn	234B	
	Oftidahl, Jacob, Evelyn	235B	Sakarias Oftedahl 1867-1954(wife) Cecelia Knudsen 1875-1966
	Oftidahl, Jacob, Evelyn	236B	back of stone Charles E. Hansen 1900-1982(wife) Anna Oftedahl 1903-
Tier 5	Olsen, FredrickW.	213	O. Christian Olsen 1871-1936 (wife) W. Frederikke Eriksen 1875-1951 both bn Denmark their son Nels Henry Olsen 1904-1980(wife) Ruth T. Olsen 1916-1981 (Ruth T. Olsen 2nd Lt. US Army WWII 1916-1981 Lavieri Carmine Jr. 1909-1990 wife Sophie H. 1923-1993

Tier 5	Ovesen, Roland	237	Peter Ovesen Mar 20, 1875-Feb 25, 1954 wife Edna J. Gibbons Aug 19, 1863-Apr 23, 1953 Roland G. son Oct 8, 1905-Dec 6, 1985 wife Elsie F. Conery July 14, 1903-Mar 14, 1979
Tier 5	Peebles, Alice	236	Raymond C. Peebles Nov 30, 1928-Oct 12, 2001 PVT US Army 52 US Navy WWII Korea
Tier 5	Peebles, Ray	238B	Robert E. Peebles Sr. Mass PVT Quartermaster Corps WWI Nov 29, 1895-March 10, 1957 Louis H. Peebles 1872-1949 Alice E. Farnham(Wife) 1876-1970 Marion E. Hooper Daughter 1905-1988 Robert Son 1895-1951 (wife)Bessie M. McKeraghan. 1899-1976 Laurence Son 1901-1988
Tier 5	Roberts, Frederick W.	226	Stephen M. Roberts AS US Army WWI Apr 20, 1896-Sept 8, 1974 wife Gladys Roberts Oct 7, 1895-Jan 5, 1975 Annamay Conlin Roberts 1905-1945
Tier 5	Roberts, Frederick W.	227	Roberts, Fred Watson 1905-1988
Tier 5	Roberts, J. O.	230	John O. Roberts 1842-1921 Mary J. Roberts 1850-1936 Thelma Roberts 1902-1928 J. Warren Roberts 1872-1945 Wells N. Roberts 1877-1963 Martha B. Roberts 1880-1951 Lucitta R. H. Roberts 1878-1947 Elsie W. Roberts 1878-1947 Bert J. Roberts 1870-1954 Ruby S. Roberts 1902-1940
Tier 5	Roberts, Joseph M.	212	Joseph M. Roberts Nov 23, 1885-Sept 7, 1935 Mabel M. Lloyd (his wife) Feb 23, 1884 Mar 18, 1966 Mary B. 1915-1973 Lloyd J. 1915-1989 Charles B. Roberts Sept 25, 1947-Oct 13, 1999
Tier 5	Roberts, Leonard H.	239A	Leonard H. Roberts 1928-1962

Tier 5	Roberts, Ralph	233B	Ralph R. Roberts May 2, 1901-Dec 2, 1988 Mary A Hansen(his wife) Aug 18, 1901-Nov 25, 1955 Carrie B. wife of Robert Dowling 1873-1947
Tier 5	Roberts, Ray	231	Raymond Ruel Sr. Roberts 1900-1968
	Roberts, Ray	232	
Tier 5	Rowley, John	210	John H. Rowley 1868-1933 Mary Noble (his wife) 1868-1957
	Rowley, Roswell	222	Roswell O. Rowley Feb.7, 1863-Apr 24, 1944 Julia E. Shoughrue(his wife) Dec 17, 1865-Feb 4, 1956 Rufus F. Stiles July 14, 1885-Sept 29, 1957 Mildred Rowley(his wife) Jan 29, 1894- apr 9, 1970
Tier 5	Schlosser, William	218	William R. Schlosser 1880-1975 Louise Tripp 1892-1985 Gordon R. 1923-1967 (his wife) Phalloe M. Holcomb July 25, 1925- William R. Jr. 1916-1967 Mass Sgt Coast Arty Corps WWII (his wife) Dorothy Peebles 1921-1993 Aug. 19, 1921-Nov 15, 1993
Tier 5	Speed, James	233	James Speed 1874-1949 Myrta M. Cook(wife of) 1872-1960 Janet Speed 1907
Tier 5	Stacey, Arthur and Connie	238	Arthur Raymond Stacey CP1 US Army WWII Jul 18, 1910-Mar 21, 1982 Arthur R. Stacey Jr. June 2, 1951-July 9, 1952
Tier 5	Stacker, Max	239	Max C. Stacker July 6, 1896-Sept 15, 1961
Tier 5	Stevenson, Louis T.	220	Louis Tillotson Stevenson D.C.S. May 7, 1884-Feb. 18, 1966 Emily Bradley Stevenson(his wife) May 14, 1881-Sept. 15, 1974 Matthews Bradley Stevenson Mar. 6, 1911-Feb. 23, 1984 Ruth Palmer Stevenson Dec. 28, 1913-Sept. 14, 1995 Louise Tillotson Stevenson July 25, 1909-Jan 4 1937

Tier 5	Tripp, Chloe Hamlin	217	William S. Pratt June 4, 1913-Oct 5, 2000 Maj US Army WWII Married 12-30-1939 Margaret S. Pratt Aug 14, 1919- Children Marion L. July 5, 1941 William S. Sept 29, 1942 Edward A June 29, 1945 Kathryn L July 10, 1947 John B. Holcomb Jan 28, 1824-Sept 27, 1850 Lydia Gibbons wife of John B. Holcomb Lydia Pratt 1820-1891
Tier 5	Tripp, R. H.	231B	Robert H. Tripp Sept 20, 1896-May 31, 194??? Mabel H. Tripp(his wife)Sept 15, 1897-July 21, 1984 Giles Tripp1799-1893 wife Abigail Gallop 1807 Ezra Tripp 1840-1864 Chloe Hamlin his wife 1821-1865 Cyrus Bodfish Tripp Oct 8, 1861-Aug 27, 1934 Margaret Holcomb his wife April 11, 1866-Jan 24, 1949 Morton Russell Tripp July 2, 1907-May 24, 1932 Chloe Hamlin
Tier 5	Tryon, Willard	221	Archibald C. Tryon June 26, 1882-Oct 9, 1943 Mollie Ripley(his wife)Sept 19, 1884-Jan 8, 1966 Dorothea Gertrude Feb 11, 1919-Aug 9, 1991 Willis C. June 4, 1943-June 4, 1943 Williard Archibald Jan 1, 1913-June 14, 1994 Wilhelmina Hansen(his wife) Apr 7, 1916-Feb 4, 2002
Tier 5	Wilcox, George O	214	George O. Wilcox 1879-1946 wife Charlotte A Beckwith 1900-1972 Evelyn R 1928-1933 Doris N. Hastings Apr 25, 1925-Sept 16, 1992 her husb. Lyman Hastings Sr Dec 11, 1921-June 16, 1995
Tier 5	Woodward, Mabel Cone	224	Harry I. Woodward Oct 7, 1876-Dec 26, 1938 wife Mabel Cone Feb 13, 1877-Feb 7, 1965

TIER 6			
	PURCHASER OF LOT	Lot	Inscription
Tier 6	Beman, Carl	244	Carl V. Beman 1879-1946(wife)Ethel L toot 1876-1943
Tier 6	Dickenson, Glenn (West of Stones)	255	Infant girl Dickinson July 7, 1956
			Joseph Lester Dickinson Oct 21, 1897-Aug 23, 1978
			Edith Alida Anders wife of Joseph Lester Dickinson Apr 22, 1899-July 1, 1994
Tier 6	Evans, John	247A	John R. Evans Aug 16, 1924- Lorraine M. Apr 17, 1931-
			Gladys Buell Gibbons Rodiman Nov. 18, 1895-Jan. 7, 1981
Tier 6	Gibbons, Fred	252	Murray J. Gibbons Nov. 15, 1833-Fe. 18, 1901
			Murray J. Gibbons Nov. 15, 1833-Feb. 18, 1901
Tier 6	Gibbons, J. M	240	Moranda M. Gaines(his wife) May 18, 1836-Dec. 7, 1902
			Clarabell E. their daughter Apr. 12, 1858-Mar 9, 1862
			William C. Gibbons Mar. 14, 1870-Oct. 10, 1934
			William C. Gibbons Mar. 14, 1870-Oct. 10, 1934
			Charlott Buell(his wife) Aug 19, 1870-Mar 5, 1900
			Elbert S. Gibbons March 22, 1856-May 2, 1908
			Mabel E. Gibbons July 28, 1899-Jan 21, 1938
			Daughter of Wm and Charlott Gibbons
			Edwin Murray Gibbons Aug 29, 1860-Sept 16, 1919
			Nellie V. Scott(his wife) Feb 1, 1859-Mar 21, 1925
			Benjamin F. Gibbons June 5, 1871-Oct 6, 1950
			Ida Roberts(his wife)May 5, 1872-Oct 18, 1958
			John Murray their son Feb 4, 1893-Feb 7, 1893
			Fred N. Gibbons Mar 5, 1868-Nov 12, 1941
			Bessie M.(his wife)Feb19, 1874-Jan 14, 1901
			Jessie Tryon(Fred's wife)Nov 23, 1884-Dec 29, 1972
			Guy I. Gibbons Apr 4, 1894- Aug 2, 1962
			Ruth Andrew (Guy's wife)Jan 6, 1899-May 1, 1989
			Ladd Andrews Gibbons Nov 9, 1926-Sept 14, 1995
			Solomon Gaines Oct 29, 1805-Mar 4, 1893
			Nancy Goddard(his wife) Apr 5, 1803-Aug 19, 1882
			their son Solomon Miles Mar 6, 1831-Jan 17, 1833
			G. Milton Hansen 1903-1969 wife Ruth L Holcomb 1904-1992

Tier 6	Hansen, Milton	246	Jeffery W. son 1954-1970
			Deborah J daughter 1956-1956
			Paul D. Jensen Feb 7, 1943- Infant son Sougla Edward July 10, 1964
Tier 6	Jensen, Paul	248A	Samuel D. Champlin 1836-1919
Tier 6	Laughron and Champlin	243	Martha J. (wife of) 1844-1928 Joseph B. Laughton 1837-1907
			Minerva H.(wife of) 1840-1912 Otto Schiess 1868-1946
			Minnie B.(wife of) 1882-1956
			Frank P. Champlin 1879-1944 Fred L. Champlin 1877-1935
			Roy B. Champlin 1875-1943 Dexter H
Tier 6	Root, Silas, B.	253	
Tier 6	Sy, Milo E.	254	Harry A. Spelman 1872-1954 Clarence E. Spelman 1868-1960
Tier 6	Spellman, Mary	245	Helen L. Spelman 1904-1980
Tier 6	Town of Granville	256	
Tier 6	Town of Granville	257	Cyrus Hamlin Tripp July 13, 1900-July 17, 1980
Tier 6	Tripp, C. H.	248B	wife Ethel Hansen Feb 9, 1904-Mar 21, 1987
			William T. Hooper 1934- (wife) Janice E. Tripp 1935-2001
Tier 6	Tripp, Earl	247B	Earl H. Tripp MASS TEC 59
			Armored Division WWII BSM Jan 7, 1926-Dec 12, 1964
			Henry Wackerbarth 1857-1918 Regina C. C. Bergholz(his wife) 1857-1940
Tier 6	Wackerbarth, Fred	252	William R. Wackerbarth bur. Nat. Cem. Roseburg, OR 1894-1936
			Fred B. Wackerbarth aug 15, 1891-Mar 13, 1955
			Fannie W. Root(his wife) Aug 9, 1883-Nov 28, 1971
			INSCRIPTION

	TIER 7		
	PURCHASER OF LOT	LOT#	
Tier 7	Aldin, Bob, Maryann		
Tier 7	Amlaw, Paul	104	Paul R. Amlaw 1911-1975
Tier 7	Amlaw, Paul	116	his wife Ruth C. Amlaw 1914
Tier 7	Avery, R. and F.	128	Russell Eugene Avery March 5, 1912-Mar 23, 1985
			his wife Frances E. Atwood Oct 28, 1913
Tier 7		98A	Marilyn Avery Crafts Nov 9, 1933-Oct 20, 1994
Tier 7	Bartnicki, Henry, Dorothy		Henry T. Bartnicki 1924-
			his wife Dorothy A. Banks 1928-1964
			his wife Jean O. Blanchard 1929-1991
Tier 7	Bartnicki, Steve	14	his son Steven 1950-1971
Tier 7	Beattie, Harold	2	Harold T. Beattie MD DO Oct 6, 1908-Feb 15, 1995
Tier 7	Beattie, Virginia	67	wife Virginia Vecchio Beattie RN Sept 2, 1916-
Tier 7	Bettinger, Harold	79	Harold A Bettinger 1915-1992
Tier 7	Bettinger, Helen	66	Helen F. Bettinger
Tier 7	Blair, Joann	78A	
Tier 7	Blair, Eugene	82	Eugene Blair Aug 21, 1926 married 7-26-46
Tier 7	Blair, Gladys	81	Gladys M. Cowdry married 7-26-46 March 27, 1923-May 29, 1993
Tier 7	Blair, Jean	93	
Tier 7	Blair, Judy	69	
Tier 7	Boucher, William and Ruth	70	William H. Boucher Aug 9, 1926-July 27, 1984
			wife Ruth Brown Jan 26, 1926-
Tier 7	Bowman, Leslee	6A	Leslie E. Bowman 1903-1982
Tier 7	Bowman, Leslee	133	his wife Elizabeth Murray 1905-1965
Tier 7	Bowman, Leslee	145	
Tier 7	Briggs, Ad	157	
Tier 7	Briggs, Charles	186A	
Tier 7	Brown, Frank, Evette A.	174A	Francis J. Brown March 1, 1901- Dec 4, 1989
			his wife Eletto A. Press May 12, 1905-Sept 22, 1996
Tier 7	Carpenter, Catherine	18A	Catherine Lisa Capenter March 4, 1983-Sept 22, 1986
Tier 7	Carpenter, Elizabeth	142	
Tier 7	Carpenter, Elizabeth	94	wife Adelaide M. Frodema July 2, 1903-Dec 29, 1990
Tier 7	Carpenter, Elizabeth	118	Charles H. Briggs March 14, 1901-Sept 22, 1978

Tier 7	Chapman, Harold	130	Harold E. Chapman 1911, his wife Eleanor M. 1910-1995
Tier 7	Christie	92	Pauline J. Christie 1921-1987 married Dec 30, 1939
Tier 7	Christie	80	husband Henry J. Christie 1916-1976
Tier 7	Clary, Wally	92	Wellington D. Clary Sgt US Army WW II March 29, 1916-June 16, 1974
Tier 7	Clary, Wally	127	
Tier 7	Coleman, L. S.	139	
Tier 7	Coleman, L. S.	7	
Tier 7	Coleman, L. S.	19	
Tier 7	Coleman, Lawrence	20	
Tier 7	Cuson, Peter	8	Dale E. Cuson Aug 28, 1956-Oct 6, 1974
Tier 7	Cuson, Peter	140	Peter L. Cuson Feb 25, 1932-Mar 19, 2000
Tier 7	Cuson, Peter	152	
Tier 7	Davin, D. N.	164	Douglas N. Davin 1901-1966
Tier 7	Davin, D. N.	123	his wife Helen Huddleston 1891-1972
Tier 7	Davin, D. N.	124	Herman R. Dietz Sept 30, 1895-May 1969
Tier 7	Davin, D. N.	135	his wife Ethel M. Roberts Dec 24, 1900-April 25, 1975
Tier 7	Davin, D. N.	136	son Benjamin G. Davin 1926-
Tier 7	Davin, D. N.	147	his wife Jean Schantz 1922-
Tier 7	Deitz, Herman	148	
Tier 7	Deitz, Herman	134	
Tier 7	Drolet, C	146	Charles L. Drolett June 2, 1909-Oct 1, 1970
Tier 7	Drolet, H.	175	wife Helen Hansen June 20, 1912-June 15, 1998
Tier 7	Elizabeth, Carpenter	187	
Tier 7	Eller, M	106	Jo Anne Lee Eller July 27, 1935-July 6, 1979
Tier 7	Eller, M	8A	
Tier 7	Evans, John	20a	
Tier 7	Evans, Joyce	105	
Tier 7	Falcetti, Gloria	117	Gloria G. Schlappich Wife 1938-1984
Tier 7	Falcetti, John	141	John P. Jr. 1934
Tier 7	Farell, Daniel M.	129	
Tier 7	Farrell, April Beattie	31	April---Wooden Cross

Tier 7	Fitzgerald, Gail	55	Stephen S. 1936-1983
Tier 7	Fitzgerald, Gail	64A	his wife Gail M. Fitzgerald 1939-
Tier 7	Fouche, Lester	76A	Lester G. Fouche 1906-1985
Tier 7	Fouche, Lester	114	wife Helen A. Petersen 1911
Tier 7	Gogale, Mary and Stanley	126	Stanley D. Gogal Sept 19, 1917-Mar 21, 2002
			wife Mary Laptew Aug 20, 1919-Nov 24, 1998
Tier 7	Gooding, Ora	40A	Ora L. Gooding 1889-1967
	Hands	158	
Tier 7	Hands	152A	
Tier 7	Hands, Grace	164A	wife Grace DeLapp Hands Mar 21, 1921-Jan 26, 1980
Tier 7	Hands, William	165	William A Hands July 24, 1917-June 18, 1991
Tier 7	Hansen, Guy	153	Guy J. Hansen Oct 13, 1896-Apr 12, 1987
Tier 7		170	Joseph Guy Hansen PVT US Army WW I Oct 13, 1896- April 12, 1987
Tier 7	Hansen, Guy		his wife Barbara C. Hull July 29, 1903-Jan 1, 2003
Tier 7	Heath, Barbara	182	
Tier 7	Heath, Norman	140A	Norman L. Heath Aug 28, 1943-Dec 30, 2001
Tier 7	Hmora, Fred and Stella	128A	Fredrick M. Hmura Feb 15, 1918-Feb 11, 2000 married Dec 9, 1940
Tier 7	Holcomb	52A	his wife Stella A. Laptew Jan 14, 1921-Aug 26, 1994
Tier 7	Holcomb	146A	Vivian Diters Holcomb July 30, 1920-June 12, 1978
Tier 7	Huntington, Wally	158A	
Tier 7	Jensen, Carl	161	Carl A. Jensen 1900-1981
Tier 7	Jensen, Carl	176	his wife Marion G. 1912-1973
Tier 7	Jensen, Chris	188	Christian J. Jensen 1918-
			his wife Julia A. Fisher 1920-1982
Tier 7	Jensen, Chris	110A	
Tier 7	Jensen, E. A.	122A	Edward A. Jensen 1892-1987
Tier 7	Jensen, E. A.	137	wife Anna S. Jensen 1899-1993
Tier 7	Jensen, Ed and Anne	149	
Tier 7	Jensen, James	62A	
Tier 7	Jensen, James	113	
Tier 7	Johnson, Henry	125	Henry B. Johnson June 10, 1892-Dec 16, 1986
			Henry B. Johnson US Army WW I 1892-1986
Tier 7	Johnson, Henry	173	wife Bessie M. Peebles March 21, 1902-Mar 24, 1967
Tier 7	Johnson, Henry	174	
Tier 7	Johnson, Henry	185	

Tier 7	Kenney, Henry	186	Henry T. Kenney May 1, 1914-June 12, 1984
Tier 7	Kenney, Olga	90A	wife Olga N. Kenney Nov 18, 1915-Aug 21, 1997
Tier 7	Kulis, Minnie	102A	Minnie V. Pendrak Kulis Aug 27, 1904-July 20, 1979
Tier 7	Kulis, Minnie	115	husband Barney J. Kulis June 15, 1901-July 13, 1975
Tier 7	Laptew	103	Micheal Laptew Mar 4, 1927-June 29, 1978
Tier 7	Laptew	148A	his wife Florence E. Merrill Dec 7, 193-
Tier 7	Laptew	160A	
Tier 7	Lemon, Betty	172A	Bush covers engraving on stone
Tier 7	Lemon, Betty	50	
Tier 7	Lewis, Harry	62	Harry N. Lewis May 17, 1920-Oct 22, 1989
Tier 7	Lewis, Harry	178	married Oct 16, 1946 wife June M.
Tier 7	Lewis, June	188A	
Tier 7	Lewis, June	154	
Tier 7	Lewis, June	166	
Tier 7	Marshall, Cecelial	190	
Tier 7	Marshall, Donald	124A	Donald E. Marshall 1894-1978
Tier 7	Marshall, Doris	150	his wife Doris A. Marshall 1898-
Tier 7	Marshall, Philip	162	
Tier 7	Marshall, Robert	112A	
Tier 7	Marshall, Robert	88A	
Tier 7	Nestrovitz, Ray	100A	Kathryn Rose Nestrovich Mar 18, 1959-July 11, 1994 mother of Jessica R. Beckwith
Tier 7	Nobbs, M. H.	86A	(wife) Marguretha H. Nobbs Apr 2, 1903-Aug 22, 2000
Tier 7	Nobbs, Paul C.	88	Paul C. Nobbs July 15, 1903-Apr 5, 1993
Tier 7	Paquette, Marge and Harvey	76	
Tier 7	Paulson, G.	2B	Gladys V. Paulson June 30, 1909- May 1996
Tier 7	Paulson, Peter	163	

Tier 7	Pebbles, Bob	151	Robert E. Pebbles S 1 US Navy WW II 1928-1979
Tier 7	Pendrak, Ted	134b	Theodore T. Pendrak Feb 24, 1902-Jan 2, 1984
Tier 7	Perla, Louis	91	Louis S. Perla Aug 8, 1912-Sept 11, 1983
Tier 7	Perla, Louis	53	his wife Lena M. Hansen June 20, 1924
Tier 7	Perla, Louis	65	
Tier 7	Petersen, A. N.	77	
Tier 7	Petersen, A. N.	90	
Tier 7	Petersen, Alfred	102	Alfred N. 1901-1981 his wife Ellen W. 1916-1995
Tier 7	Petersen, Alfred	111	his wife Ellen W. Petersen 1916-1995
Tier 7	Petersen, Barb	99	
Tier 7	Petersen, Gary	63	
Tier 7	Petersen, Herbert C.	114A	Herbert C. Petersen 1902-1982
	Petersen, Herbert C.	89	wife Ernestine W. 1905-1971
Tier 7	Petersen, Nancy	101	
	Petersen, O, R	126A	
Tier 7	Petersen, O. R.	87	
Tier 7	Petersen, Thorlie and Kay	75	Alfred O. Petersen 1907- wife Gladys M. Coleman 1912- Olav R. Petersen Apr 28, 1911-Jan 1, 1980
Tier 7		39	his wife Alice Sheets Feb 28, 1918
Tier 7	Petersen, Trygue		Petersen 99th Inf Viking Bn Capt Trygue S. Sept 6, 1918- Barbara H. Feb 8, 1921-Mar 4, 1997
Tier 7		51	parents of Keric and Karla
Tier 7	Phelan, Perl		Pearl P. Phelon June 26, 1896-May 3, 1989 his wife Ruth Foster July 4, 1901-1987
Tier 7	Piluenis, Robert	136A	Daniel Robert Pilvenis Sept 15, 1972-Aug 19, 1982
Tier 7	Roberts, Earl	138	
Tier 7	Roberts, Irving		Irving B. Roberts PVT US Army WWII Nov 12, 1920-Sept 5, 1997
Tier 7	Robyn, James	26	James Robyn June 19, 1903-Dec 11, 1993 Married Mar 3, 1926 wife Lilah F. Mar 3, 1907-Mar 11, 1994
Tier 7	Sandman, Child	189	Andrew Robert Sandman June 30, 1979-Oct 14, 1984
Tier 7	Sandman, George	104A	
	Sandman, Gordon	69A	
	Sandman, Gordon	92A	
Tier 7	Sandman, Ray and Faith	116A	Raymond B. Sandman 1912-1999 his wife Faith I. 1917
Tier 7	Sandman, Rita	54A	

	Shaw	81A	Lafayette Timothy Shaw Aug 24, 1971-Aug 26, 1988
			Conna Clifford Shaw Dec 16, 1951-Aug 20, 2001
Tier 7	Shaw, Guy	27	Guy J. Hansen Oct 13, 1896-Apr 12, 1987
Tier 7		170	(Joseph Guy Hansen PVT US Army WW I Oct 13, 1896- April 12, 1987
Tier 7	Shaw, Guy		his wife Barbara C. Hull July 29, 1903-Jan 1, 2003
Tier 7	Shaw, Lafayette	182A	Lafayette Webster Shaw July 14, 1923-Feb 9, 1977
			wife Grace J. Holcomb Shaw July 23, 1926
Tier 7		170A	Lafayette Webster Shaw SK 3 US Navy WW II 1923-1977)
Tier 7	Taylor, Diane		
Tier 7	Taylor, Irene	138A	Irene F. Armatage Taylor his wife Oct 24, 1915-
Tier 7	Taylor, Ralph	162A	Ralph L. Taylor Feb 12, 1911-June 12, 2001
Tier 7	Tryon, Paul	150A	son Robert Lloyd Tryon May 25, 1918-
Tier 7	Tryon, Paul	159	
Tier 7	Tryon, Paul	160	Marguerite King Tryon Dec 26, 1894-Feb 21, 1973
Tier 7	Tryon, Paul	171	daughter Elizabeth M. Hall Sept 22, 1919
Tier 7	Tryon, Paul	172	Paul Stanley Tryon Dec 25, 1891-Nov 4, 1965
Tier 7	Tryon, Paul	183	Donald Irving June 8, 1925 (Paul's son)
Tier 7	Tryon, Paul	184	
Tier 7	Vecchio, Lillian	184A	daughter Lillian C. Vecchio July 16, 1912
Tier 7	Vecchio, Theresa	52	Theresa P. Vecchio Aug 6, 1888-Nov 10, 1984
Tier 7	Wakerbarth, Sam and Doris	64	Henry "Sam" Wackerbarth 1917-1993
			Town Treasurer 47 years 1945-1993
			his wife Doris H. Schultz 1917
Tier 7	Westling, Carl	74A	Carl J. Westling 1880-1969
			his wife Edythe M. Lemon 1891-1963
Tier 7	Westling, Carl	169	
Tier 7	White, Jesse	181	Jesse B. White 1884-1968
Tier 7	White, Jesse	100	wife Anna Fairchild 1879-1967
Tier 7	Woodger, George	112	Walter James Woodger Sr Sept 27, 1882-July 27, 1972
Tier 7	Woodger, George	122	His wife Annie Keast Feb 23, 1882-Mar 11, 1978
Tier 7	Woodger, George (their children)	122	Woodger, Walter James Jr. Aug 29, 1913-Jan 6, 2000
Tier 7	Woodger, George	122	his wife Shirley Fisher Aug 1, 1914-Sept 1, 1976
Tier 7	Woodger, George	122	Woodger, George Ernest May 18, 1916-Mar 2, 1984
Tier 7	Woodger, George	122	his wife Phyllis Patt Aug 16, 1920

Tier 7	Woodger, George	122	Nancy Clare Aug 15, 1919
Tier 7	Woodger, George	122	her husband Frederic S Wackerbarth Nov 3, 1918-Feb 21, 1988
Tier 7	Woodger, George (Fam. Of George E.	122	Richard Craig July 21, 1944-
			his wife Mary J. Sussman Nov, 1941
Tier 7	Woodger, George Woodger)	74	Cheryl Elizabeth Feb 15, 1946-
			her husband A. Brett M. Stewart Jan 3, 1947-
Tier 7	Woodger, George	86	Thomas Bruce April 18, 1947-
			his wife Margaret A. Goodwin Feb 15, 1949-
Tier 7	Woodger, George	97	Thurza Lyn Dec 15, 1950-
			her husband Robert J. Sillman Oct 3, 1945
Tier 7	Woodger, George	98	Charles Martin Sept 24, 1952-
			his wife Gwedolyn Ellert Jan 9, 1958
Tier 7	Woodger, George	109	Roxanne Mae Oct 17, 1958
Tier 7	Woodger, George	110	
Tier 7		121	
Tier 7		11	
Tier 7		12	
Tier 7		13	
Tier 7		15	
Tier 7		16	
Tier 7		17	
Tier 7		18	
Tier 7		21	
Tier 7		22	
Tier 7		23	
Tier 7		24	
Tier 7		25	
Tier 7		28	
Tier 7		29	
Tier 7		30	
Tier 7		32	
Tier 7		33	
Tier 7		34	
Tier 7		35	
Tier 7		36	
Tier 7		37	
Tier 7		38	

**Silver Street Cemetery
Tier 1 North**

193	Jones	
194	Jones	
195	Jones	
196	Jones	
197	Jones	
198		
199		
200		
201		
202		
203		
204		
205		
206		
207		
208		
209		
210		
211		
212		
213		
214		
215		
216		
217		
218		
219		
220		
221	Jones	
222	Jones	
223	Jones	
224	Jones	
225	Jones	

**Silver Street Cemetery
Tier 2 North**

Plot #		
1		
2		
3		
4		
5		
6		
7		
8	Hansen, Douglas & Jane	Chrstan(infant)
9	Hansen, Douglas & Jane	
10		
11	Zavisza, Eleanor & Thomas	Zavisza Thomas Dec 29, 1921-Sept 29, 1998
12	Zavisza, Eleanor & Thomas	Hansen, Eleanor R. (w of Thomas) July 8, 1928
13	Hansen, Bruce	Hansen, Leif L. June 26, 1978-Feb 2, 2003
14	Hansen, Margorie	Hansen, Bruce L. Aug. 7, 1953-Marjorie A. July 20, 1956 Hansen, Marjorie A. July 20, 1956
15	Markvart, James & Ella	
16		
17		
18		
19		
20	Gogal, Joseph A.	
21	Castro, Olando J.	Castro, Antoinette Feb 19, 1943-June 8, 2003
22	Castro, Olando J.	
23		
24		
25		
26		
27		
28		
29		
30		
31		

**Silver Street Cemetery
Tier 2 North**

59		
60		
61	Entwisle, Lucy	
62	Entwisle, Roland	Entwistle, Rowland M. Aug 15, 1927-Nov 3, 2000
63		
64		
65		
66	Jorden, Nathenial	
67	Jordan, Lisa	
68	Armstrong	
69	Armstrong Baby	
70	Armstrong	
71		
72		
73		
74		
75		
76		
77		
78		
79		
80		
81		
82		
83		
84		
85		
86		
87		
88		
89	Schiolsser, Lauri	
90	Beach, Sandy & Gregory	Beach, Sandra S. July 4, 1946-Mar 3, 2001
91	Bettinger, Everett	
92	Cressoti, Janice	
93		
94		
95		

**Silver Street Cemetery
Tier 2 North**

96		
97		
98		
99		
100	Provencher, Raymond	Provenchier, Raymond Louis Jr. Oct 30, 1949-Feb 20, 2002 It's not the years in your life but the life in your years that count.
101		
102		
103		
104		
105		
106		
107		
108		
109		
110		
111		
112		
113		
114		
115	LeClair, Julie	
116		
117		
118		
119		
120		
121		
122		
123		
124		
125		
126		
127		
128		
129		
130		

**Silver Street Cemetery
Tier 3 North**

		Tier 3 North
Plot #		
1	Anderson, Arthur W.	Anderson, Arvid Nils 1906-1998
2	Anderson, Joan O.	
3	Beckwith, Edwin A. & Antonia	
4	Beckwith, Edwin A. & Antonia	
5	Beckwith, Edwin A. & Antonia	
6	Beckwith, Edwin A. & Antonia	
7	Homason, Mary & Rodney	Evan, Regon Humoson Aur 12, 1988-Aug 18, 1988
8	Homason, Mary & Rodney	
9	Hastings, Edwin	Hastings, Edwin V. 1905-1990
10	Hastings, Catherine	Hastings Catherine A. 1910-1989
11	Roberts, Edward & Barbara	
12	Roberts, Edward & Barbara	
13	Franklin, David & Donna	
14	Franklin, David & Donna	
15	Franklin, David & Donna	
16	Franklin, David & Donna	
17	Sierastki, Francis & Ida	Sierastiki, Francis S. Sgt US Army WW II Air Force Vietnam April 4, 1922-June 10, 1989
18	Lovelace, Harold	Lovelace, Harold N. July 7, 1939-Oct 26, 1989
19	Lovelace, Carol	Lovelace, Carol Aug 12, 1941-
20	Beckwith, Edwin A. & Antonia	
21	Beckwith, Edwin A. & Antonia	
22	Beckwith, Edwin A. & Antonia	
23	Beckwith, Edwin A. & Antonia	
24	Humason, Mary & Rodney	
25	Humason, Mary & Rodney	
26	Albee, John	
27	Albee, Joyce	
28		
29		
30		
31		

**Silver Street Cemetery
Tier 3 North**

32	Laptew, Alex	
33	Laptew, Theresa	Laptew, Theresa A Killeen Aug 25, 1926-March 23, 1990
34		
35	Thornton, Susan L. d of Bob & Irene Jensen	Jensen, Susan L. w of George D. Thornton 1959-1987
35a	Spelman, Norine	Cunningham, Norine E. w of Edward Jan 2, 1925-
35b	?	
35c	Thornton, George	
36	Jensen, Robert	
36a	Spelman, Norine	
37	Jensen, Irene	
37a	Spelman	
38	White, Ariel Angel	White, Ariel Angel Dec 1, 1996
37b	?	
39	Rosenfield, Barry	Rosenfield, Barry K. Aug 1949- Rosenfield, Burton B. WWII US Army May 26, 1912-June 9, 1999
39a	Spellman	
40	Rosenfield, Barry	Miller, Debra R. (Beloved wifey Barry) Aug 3, 1953-Dec 24, 1993
40a	Spellman	
41	Evans, Richard	
42	Evans, Richard	
43	McDaniel, Marilyn	McDaniel, Russell Nov 5, 1936-Sept 4, 2003
44		
45		
46		
47		
48		
49		
50		
51		
52	Jensen, Vera	
52a		
52c	Jensen, Archie	
53	Jensen, David	
54	Jensen, Martha	

**Silver Street Cemetery
Tier 3 North**

55		
56	Holcomb, Marie	
57	Holcomb, Paul	
58		
59	Cramer, Dorothy	
60	Cramer, Jim	
61		
62		
63		
64		
65		
66		
67		
68		
68a		
68b		
69	Utzinge, Dick	
69a	Utzinge, Dick	
70		
70a	Caron, Christiana	Caron, Christiany Anya Utzinger May 19, 1972-May 4, 1997 (back of stone) Utzinger 1997 Marinatha
71		
71a	Utzinge, Dick	
72		
72a	Potts, Sr.	
73	H. Potts Jr.	
73a	H. Potts Jr.	
74	H. Potts Jr.	
74a	H. Potts Jr.	
75	H. Potts Jr.	
75a	H. Potts Jr.	Potts, Harold Sr. Cpl US Army Air Forces WWII June 6, 1921-Jul 30, 1999
76	E. Hodur	
76a	E. Hodur Mother	
77	E. Hodur	
77a	E. Hodur	

**Silver Street Cemetery
Tier 3 North**

100		
101		
102		
103		
104		
105		
106		
107		
108		
109		
110		
111		
112		
123		
114		
115		
116		
117		
118		
119		
120	Lyon, Gary	Lyon, Gary Richard SP 4 US Army Vietnam Aug 1, 1943-March 3, 2000
121	Conely	
122		
123		
124		
125		
126		
127		
128		

Index to Burial Permits

Index of Burial Permits	Date of Death	Tier #
Albee, Joyce A.	Nov. 9, 1995	
Albert, Joseph	May 24, 1916	
Anderson, Ethel J.	May 28, 1992	5
Andrews, Sybil C.	Aug. 27, 1913	3
Avery, Russell E.	March 23, 1985	7
Babb, Mary	April 27, 1918	4
Bacon, Eliza L. R.	April 4, 1917	1
Bacon, Emily C.	March 9, 1917	1
Barnand, Edward G.	Jan 23, 1927	1
Bancroft, Delia Adalaide	March 13, 1916	3
Barlow, Edmund B.	Sept 18, 1930	
Barlow, Emma A	Nov 19, 1915	3
Barlow, Jane Elizabeth	Nov 22, 1914	3
Barry, Dora	April 29, 1987	5
Bartnicki, Jean Olive	April 17, 1991	7
Beach, John Henry	July 6, 1911	3
Beach, Sandra Susan	March 3, 2001	3
Beattie, Harold T.	Oct. 6, 1908	7
Beattie, Virginia	April 8, 2003	7
Beckwith, Edwin A.	June 17, 1926	3
Beckwith, Maude S.	July 9, 1986	3
Beckwith, Ralph Ernest	Dec 7, 1928	3
Beech, Fannie	June 25, 1929	3
Bettinger, Harold A	Aug 5, 1992	4
Blair, Gladys May	May 29, 1933	7
Blake, Winfield Scott	Jan. 8, 1924	
Boucher, William H.	July 27, 1984	7
Briggs, Adelaide	Dec 29, 1990	7
Brown, Charlotte (Beckwith)	June 20, 1972	3
Brown, Eletto Anna	Sept. 25, 1996	7
Brown, Francis J.	Dec 6, 1989	7
Brunch, Adolphus	March 17, 1917	
Buttles, Lena May	Sept. 25, 1911	3
Buttles, Lillian Church	June 20, 1972	3
Campbell, Marcia Tinker	Dec 7, 1985	2
Caron, Christany Anya	May 4, 1997	N3
Carpenter, Catherine L.	Sept 22, 1986	4
Carr, Wesley, L	Sept. 28, 1996	
Case, Arthur B.	March 30, 1989	4
Case, Robert	d April 19, 1998	
Castro, Antonette	d June 8, 2003	
Chaffe, Nathan O.	May 19, 1918	3
Chaffee, Sarah R.	13 April 1917	3
Champlin, Martha J.	Oct 15, 1928	6
Chapman, Eleanor M.(Barr)	Oct. 21, 1995	
Chapman, S. Lorie (W.GranvilleC)	d Jan. 2, 2001	
Church, Edson J.	Dec. 13, 1915	
Church, Fannie Louise	Nov. 22, 1924	
Church, Lena Rosella	Apr 16, 1929	

Index to Burial Permits

Index of Burial Permits	Date of Death	Tier #
Clark, Frank W.	Oct. 27, 1913	2
Clark, Franklin	April 3, 1917	2
Clark, Henry C.	Nov. 27, 1912	
Cone, George W.	Sept 23, 1914	3
Cook, Clarence J.	Dec. 12, 1910	4
Cook, H. Norman	July 22, 1911	4
Cook, William H	Nov. 5, 1929	
Cooley, Ria B.	June 28, 1930	3
Cooley, Rita father Ralph Cooley	July 3, 1891	3
Cowdery, Hattie	April 24, 1917	4
Cowdrey, Henry	Nov. 8, 1917	4
Cross, Ethel D.	June 5, 1976	
Cusson, Peter L.	March 19, 2000	7
Davin, Benjamin G.	Dec, 23, 2002	7
Davin, Hlen (Huddleston)	May 24, 1972	7
Davis, Baby	Oct. 30, 1916	
DeRosie, Marion	April 5, 1916	2
Dickinson Ella S.	March 1, 1926	4
Dickinson, ? O. A.	Dec 24, 1930	4
Dickinson, Bernice H.	Apr 23, 1932	4
Dickinson, Edith A.	July 1, 1994	4
Dickinson, Ella S.	March 1, 1926	
Dickinson, Ethan D.	Jan. 17, 1915	6
Dickinson, Lester B.	Dec 29, 1934	6
Dickinson, Lucy Moore	Mar 16, 1930	6
Dickinson, Lura G.	Jan 2, 1935	6
Dickinson, Margaret Alice	Jan 24, 1927	6
Dickinson, Mirium H.	Sept. 23, 1998	6
Dietz, Ethel M.	Feb. 10, 1995	7
Drolett, Helen Hansen	d Jan. 15, 1998	
Ellis, Hazel R.	Nov 25, 1990	4
Ellis, Howard S.	March 11, 1999	4
Entwistle, Rowland	d Nov. 3, 2000	
Forrell, April Beattie	d August 29, 2003	7
Gaines, Melissa A	Aug 6, 1931	
Gibbons, Ladd Andrew	Sept. 18, 1995	2
Gibbons, Nellie Viola	Jan. 24, 1925	3
Gibbons, Ruth A.	May 1, 1983	6
Gibbons, William C.	Oct 10, 1934	
Gill, Mary Henry	Sept 16, 1931	3
Gillett, Martha H.	Jan 20, 1935	3-Feb
Godand, De Ette J.	Nov. 13, 1913	
Goff, Clifton	Sept 12, 1929	2
Gogal, Mary L.	Nov. 24, 1998	7
Gogal, Stanley F.	March 21, 2002	7
Griffon, Irene May	May 22, 1987 82y	4
Hands, Otilie	July 26, 1986	7
Hands, William A	June 18, 1991	7
Hansen, Aage C.	Oct 13, 1985	3

Index to Burial Permits

Index of Burial Permits	Date of Death	Tier #
Hansen, Anna	d Sept. 9, 2001	4
Hansen, August	Mar 10, 1928	4
Hansen, Charles E.	April 22, 1982	4
Hansen, Douglas C. Jr	July 12, 1994	
Hansen, Guy Joseph	April 12, 1987	7
Hansen, Karl S.	April 20, 1987	5
Hansen, Kingsley	May 17, 1933	
Hansen, Mary E.	Mar. 1, 1994	2
Hansen, Ruth Louise	Dec. 3, 1992	
Hansen, William C. E.	Dec 28, 1933	5
Hart, Curtis	July 1, 1930	3
Hartley, Edwin L.	Jan 29, 1930	4
Hartley, Elizabeth Disbrow	Jan. 24, 1925	
Hastings, Catherine Agnes	Oct 19, 1989	
Heath, Norman Lee	d Dec. 30, 2001	7
Hiers, Avola	March 25, 1992	2
Hiers, Ella	July 15, 2000	5
Hiers, Raw Avola	Sept 7, 1928	
Hmura, Fredrick	Feb. 11, 2000	7
Hodge, Harriet	Sept 24, 1914	
Hodur, Patricia Anne WWII VET	b May 19, 1923	
Holcomb, Elizabeth C.	May 29, 1916	
Holcomb, Elsie, Isadora	June 3, 1987	
Holcomb, Evelyn (Hansen)	Mach 8, 1983	
Holcomb, Horace W.	Feb. 11, 1915	
Hooper, Janice Ethel	April 23, 2001	
Humason, Regan E.	August 18m 1988	
Hunt, Lodena Banks	Oct. 25, 1997	4
Hunt, Robert Edward	July 22, 1928	4
Jensen, Ann S.	Dec. 13, 1993	4
Jensen, Edward A Sr.	Sept 23, 1987	4
Jensen, Elsie M.	Dec. 19, 1929	4
Jensen, Mads P.	May 28, 1926	4
Jensen, Marie Hansen	May 8, 1930	6
Jensen, Paul	Feb 8, 1930	6
Jensen, Peter	Jan 6	4
Jensen, Sena Christine	Feb 16, 1980	4
Jensen, Thos J.	July 13, 1913	3
Johnson, Beverly	Feb. 27, 2002	
Johnson, C. Arthur O.	March 14, 1918	
Johnson, Frances W.	Aug 29, 1932	
Johnson, Henry B.	Dec 16, 1986	
Johnson, James	June 27, 1917	
Johnson, Ralph E. W.	May 22, 1913	
Jones, William Samuel	Jan 27, 1933	3
Kaslikowski, Stanley Cyril	April 20, 1990	4
Kenney, Olga	d Aug. 21, 1997	7
Kilbride, Ruth Meade	May 1, 1986	
Laptew, Alec D WWII VET	d Feb. 15, 2003	7

11

Index to Burial Permits

Index of Burial Permits	Date of Death	Tier #
Laptew, Theresa	March 24, 1990	7
Laughlin, Minerva	July 10, 1912	6
Lavieri, Sophie Helen	Sept 8, 1993	
Lemon, Adelert	Jan 7, 1931	1
Lemon, Blandine	Oct 15, 1930	1
Lemon, Jennie P.	Dec. 30, 1910	
Lewis, Harry Nelson Jr	Oct 22, 1989	7
Lovelace, Harold Newton	Oct. 26, 1989	
Lyons, Gary R. Korea VET	March 3, 2000	
Maceyka, Emil E.	May 26, 1984	2
Maceyka, Wayne B.	Nov 27, 1991	2
Marshall, Doris Aline Hill	Oct 28, 1993	7
Mayberry, Louise	April 9, 1935	
McDaniel, Russell	d Sept. 4, 2003	
McGuire, Mary Elizabeth	Aug. 18, 1915	4
McGuire, William	March 31, 1926	4
Murrow, Alice Jane	Nov 29, 1934	
Nestrovick, Kathryn	July 11, 1994	
Nestrovitch, Tina	April 17, 1991	
Nobbs, Marguretha	Aug. 22, 2000	7
Nobbs, Paul C.	April 54, 1993	7
Noble, Annie	July 16, 1928	
Nye, Helen	Jan. 7, 1924	2
O'Connell, Daniel James O.	April 28, 1990	
Paulson, Gladys V.	May 10, 1996	3
Paulson, Lawrence	Jan 22, 1934	3
Paulson, Lawrence Christian Jr.	Sept 21 1988	
Paulson, Mildrede Thompson	July 1, 1972	
Pebbles, Raymond C.	d Oct. 12, 2001	7
Petersen, Baby girl	Feb 128, 1932	
Petersen, Barbara B.	d March 4, 1999	7
Petersen, Christina	Feb, 17, 1917	3
Petersen, Ellen	b May 14, 1916	
Petersen, Herbert	Jan 12, 1982	
Petersen, Soren Peter	March 16 1933	7
Phelan, Pearl Phillip	May 3m 1989	7
Pilvenis, Daniel Robert	Aug 19, 1982	7
Pomeroy, Hattie Barnes	Aug 25, 1923	2
Pomeroy, Martha C.	July 10, 1917	
Potts, Harold F.	July 30, 1999	
Provencher, Raymond L.	d Feb. 20, 2002	N2
Randall, Ruth	April 23, 1980	2
Randzio, Catherine Colburn	Dec 26, 1980	1
Rice, Hannah	Jan 8, 1918	
Ripley, Katie	Oct. 8, 1911	4
Rising, Ella May	Aug. 7, 1911	3
Rising, Levi T.	Oct. 27, 1926	3
Roberts, Fred Watson	Oct. 30, 1988	3
Roberts, Irving	Sept. 5, 1997	3

Index to Burial Permits

Index of Burial Permits	Date of Death	Tier #
Roberts, Ralph Raymond	Dec 2, 1988	
Robyn, James	bJune 19, 1903	7
Robyn, Lilah Fern	March, 11, 1994	7
Rodiman, Gladys G.	Jan 7, 1981	4
Root, Clias	May 2, 1911	1
Root, Silas	March 24, 1934	1
Rose, Flora A.	Aug. 9, 1915	1
Rose, Miles J.	April 2, 1915	1
Rosenfield, Burton B.	June 9, 1999	
Rosenfield, Debra Ruth	Dec. 24, 1993	
Rowley, Charles S.	July 12, 1911	2
Rowley, John	Nov 27, 1933	2
Rowley, William F.	Aug 4 1893?	2
Sandman, Raymond B.	Jan. 12, 1999	7
Schollosser, Dorothy	Nov 15, 1993	5
Seymour, Arthur Bliss	March 29, 1933	3
Seymour, Laura F.	Dec. 22, 1914	3
Seymour, Marion Eunice	Dec. 26, 1930	
Shaw, Donna	Aug. 20, 2001	7
Shaw, Lafayette	Feb9, 1977	7
Shea, Margaret		
Shelley, Edwin D.	March 28, 1911	
Sierastki, Francis	June 10, 1989	
Simonn, James	June 4, 1931	
Smith, Christin	Feb 16, 1931	2
Snow, Thelma Roberts	June 22, 1928	
Speed, Janet Frances	Oct 14, 1988	5
Spellman, James M.	June 10, 1916	6
Spelman, Edward K.	Jan 23, 1990	6
Spelman, Helen Louise	Dec 15, 1980	
Spelman, Norine E.	d Oct. 13, 2003	2
Stacker, Dorothy M.	Nov 14, 1990?96	5
Stacy, Arthur R.	March 22, 1982	5
Stedman, Henry	Jan 6, 1913	
Sterer, Henry Blakeman	Jan. 11, 1907	3
Stevenson, Ruth Palmer	Sept. 114, 1995	
Taylor, Ralph L.	d June 12, 2001	
Thornton, Susan L.	Oct 11, 1987	
Tinker, Margaret Maritta	Nov 22, 1916	2
Treat, Ada E.	Feb. 14, 1924	4
Treat, Benjamin F. W Granv.C	Dec. 12, 1913	4
Tripp, Cyrus B.	Sept 27, 1934	5
Tripp, Ethel H.	March 21, 1987	
Tripp, Morton Russell	May 24, 1932	
Trombley, Brent P.	Oct 23, 1933	4
Tryon, Arline	March 26, 1896	3
Tryon, Charles A.	Apr 2, 1931	3
Tryon, Dorothea	Aug 9, 1991	
Tryon, Henry W Father Ranseller	Nov 10, 1913	3

Index to Burial Permits

Index of Burial Permits	Date of Death	Tier #
Tryon, Mary E.	June 5, 1913	3
Tryon, Wilhelmina	d Feb. 4, 2002	5
Tryon, Willard A.	b Jan. 1, 1913	
Warner, Agnes	Mach 26, 1917	4
Warner, Herbert S.	Feb. 2, 1918	4
Warner, John	June 24, 1915	4
Weeks, Fred	Dec. 27, 1910	
White, Ariel Angel	Dec. 1, 1996	7
White, Ellen S.	Apr 3, 1930	7
White, Ellen Sexton	July 21, 1915	
White, Mias	Dec 8, 1914	
Wilcox, Eveline R.	Oct 9, 1933	5
Williams, Emma E.	May 24, 1915	
Winchell, Artemese	June 1, 1911	
Woodger, Walter James	Jan. 6, 2000	7
Wright, Raymond Stanley	Aug. 7, 1913	3
Zavisza, Thomas	d Sept. 29, 1998	

Burial Permits by Date

July 3, 1891	Cooley, Rita father Ralph	Granville, MA	4y 6m 4d
Aug 4, 1893?	Rowley, William F. Trans from NE Cemetery	Granville, MA	59y 6m 9d
Mar. 26, 1896	Tryon, Arline Trans from NE Cem	Granville, MA	10yr 3m 5d
July 12, 1902	Laughton, Minerva H.	Granville, MA	65yr 7m 19d
Jan. 11, 1907	Sterer, Henry Blakeman	Southwick, MA	88y 8m 15d
April 26, 1907	Horefer, Meddiah	Tolland, MA	68yr
Dec. 12, 1910	Cook, Clarence J.	Granville, MA	55yr 1mo 14d
Dec. 27, 1910	Weeks, Fred	Granville, MA	58yr
Dec. 30, 1910	Lemon, Jennie P.	Granville, MA	1yr.6m 25d
Mar. 28, 1911	Shelley, Edwin D.	Windsor, CT	85y 4m 4d
May 2, 1911	Root, Cilas	Springfield, MA	67y 7m 24d
July 6, 1911	Beach, John Henry	Granville, MA	45y 2m 20d
July 12, 1911	Rowley, Charles S.	Springfield, MA	40y 3m 20d
July 22, 1911	Cook, H. Norman	Granville, MA	79y 9m 2d
Aug. 7, 1911	Rising, Ella May	Granville, MA	22y 11m 3d
Sept. 25, 1911	Buttles, Lena May	Southwick, MA	15 days
Oct. 8, 1911	Ripley, Katie	Southwick, MA	56y 6m 1 d
Nov. 27, 1912	Clark, Henry C.	Granville, MA	76y 9m 7d
Jan. 11, 1913	Stedman, Henry	Westfield, MA	70 yr
May 22, 1913	Johnson, Ralph E. W.	Granville, MA	5y 4m 23d
June 5, 1913	Tryon, Mary E.	Granville, MA	52y 2m 19d
July 13, 1913	Jensen, Thos. J.	Westfield, MA	36y 11m 30d
Aug. 7, 1913	Wright, Raymond Stanley	Granville, MA	2y 5m 22d
Aug. 27, 1913	Andrews, Sybil C. (Hill Cemetery)	Westfield, MA	90y 6m 6d
Oct. 27, 1913	Clark, Frank W.	Granville, MA	56y 4m 5d
Nov. 10, 1913	Tryon, Henry W. (Father Ranseller)	Meridan, CT	84y 7m 3d
Nov. 13, 1913	Godard, De Ette J.	Granville, MA	78y 3m 9d
Dec. 12, 1913	Treat, Benjamin F. (W Granv. Cemetery)	Westfield, MA	83y 4m 14d
Sept. 23, 1914	Cone, George W.	Granville, MA	89y
Sept. 24, 1914	Hodge, Harriet	Northampton, MA	70y 4m 0d
Nov. 22, 1914	Barlow, Jane Elizabeth(Fthr Rowland/M:Cleo)	Granby, CT	75y 1m 6d
Dec. 8, 1914	White, Miss	Westfield, MA	1d
Dec. 22, 1914	Seymour, Laura F.	Westfield, MA	87y 3m 10d
Jan. 17, 1915	Dickinson, Ethan D.	Westfield, MA	78y 8m 21d

Burial Permits by Date

Feb. 11, 1915	Holcomb, Horace W.	Southwick, MA	85y 8m 11d
April 2, 1915	Rose, Miles J.	Granville, MA	75y 7m 14d
May 24, 1915	Williams, Emma E. (Northwest Cemetery)	Westfield, MA	69y 11m 29d
June 24, 1915	Warner, John	Granville, MA	77y 2m 19d
July 21, 1915	White, Ellen Sexton	Westfield, MA	66y 9m 5d
Aug. 9, 1915	Rose, Flora A. (Fthr Franklin Case/M: Lucia)	Hartford, CT	70y 4m 18d
Aug. 18, 1915	McGuire, Mary Elizabeth(Fthr Martin Buel/M:Margaret Wright)	Groton, CT	42y
Nov. 19, 1915	Barlow, Emma A.(Fthr James Morton)	Hartford, CT	64y 1m 24d
Dec. 13, 1915	Edson, Church (Fthr John/M: Mary Drumming)	Milford, CT	73y 9m 21d
Apr. 5, 1916	DeRosie, Marion	Granville, MA	2m 16d
May 13, 1916	Bancroft, Delia Adalaide	Springfield, MA	61y 11m 9d
May 24, 1916	Albert, Joseph	Tweksbury, MA	67y
May 29, 1916	Holcomb, Elizabeth C.	Granville, MA	93y 9m 20d
June 10, 1916	Spellman, James M.	Springfield, MA	76y 0m 26d
Oct. 30, 1916	Davis, Baby(Fthr George C. Davis/M:Alice Peterson)	Hartford, CT	3d
Nov. 22, 1916	Tinker, Margaret Maritta	Clifton Strings, NY	75y 7m 4d
Jan. 6, 1917	Jensen, Peter	East Hartland, CT	43y 2m
Feb. 17, 1917	Petersen, Christina	Granville, MA	82y 9m 13d
Mar. 9, 1917	Bacon, Emily C.	Springfield, MA	92y 4m 7d
Mar. 17, 1917	Brunch, Adolphus	Granville, MA	84y 11m 16d
Mar. 26, 1917	Warner, Agnes	E. Harfgord, CT	71y 1m 26d
Apr. 3, 1917	Clark, Franklin	Hartford, CT	88y 8m 15d
Apr. 4, 1917	Bacon, Eliza L. R.	Bridgeport, CT	72y
Apr. 13, 1917	Chaffee, Sarah R.	Westfield, MA	77y 5m
Apr. 24, 1917	Cowdry, Hattie	Springfield, MA	56y 1m 7d
June 1, 1917	Winchell, Artemese	Barkhamsted, CT	80y 5m 35d
June 27, 1917	Johnson, James	Granville, MA	90y 9m 27d
July 10, 1917	Pomeroy, Martha C.	Granville, MA	78y 8m 2d
Nov. 8, 1917	Cowdry, Henry	Granville, MA	67y
Jan. 8, 1918	Rice, Hannah	Granville, MA	91y
Feb. 2, 1918	Warner, Herbert S.	Hartford, CT	30y
Mar. 14, 1918	Johnson, C. Arthur O.	Westfield, MA	14y 9m 18d
Apr. 27, 1918	Babb, Mary	Granville, MA	14 hours
May 19, 1918	Chaffe, Nathan O.	Westfield, MA	77y 3m 19d

Burial Permits by Date

Aug. 25, 1923	Pomeroy, Hattie Barnes	Granville, MA	82y 9m 13d
Jan. 7, 1924	Nye, Helen	Springfield, MA	11y 4m
Jan., 8, 1924	Blake, Winfield Scott	Granville, MA	74y
Feb. 14, 1924	Treat, Ada E.	Spencer, MA	64y 1m 24d
No. 22, 1924	Church, Fannie Louise	Westfield, MA	79y 2m 14d
Jan. 24, 1925	Hartley, Elizabeth Disbrow	Westfield, MA	74y 3m 219d
Mar. 1, 1925	Gibbons, Nellie Viola	Westfield, MA	65y
Mar. 21, 1925	Dickinson Ella S.	Grafton, MA	52y
Mar. 31, 1926	McGuire, William	Chicopee, MA	78y 6m 0d
May 28, 1926	Jensen, Mads P.	Granville, MA	74y 9m 30d
June 17, 1926	Beckwith, Edwin A.	Westfield, MA	70y 6m 9d
Oct. 27, 1926	Rising, Levi T.	Westfield, MA	88y 8m 12d
Jan. 23, 1927	Dickinson, Margaret Aice	Westfield, MA	91y 7m 17d
Jan. 24, 1927	Barnard, Edward G.	Granville, MA	62y 7m 1d
Mar. 10, 1928	Hansen, August	Granville, MA	62y 7m 1d
June 22, 1928	Snow, Thelma Roberts	Northampton, MA	24y
July 16, 1928	Noble, Annie	Springfield, MA	61y 4m
July 22, 1928	Hunt, Robert Edward	Westfield, MA	2d
Sept. 7, 1928	Hiers, Rae Avola	Westfield, MA	7d
Oct. 15, 1928	Champlin, Martha J.	Granville, MA	84y 8m 17d
Dec. 7, 1928	Beckwith, Ralph Ernest	Westfield, MA	14y 3m 4d
Apr. 16, 1929	Church, Lena Rosella	Westfield, MA	59y 5m 25d
June 25, 1929	Beech, Fannie	Westfield, MA	66y
Sept. 12, 1929	Goff, Clifton	Springfield, MA	56y 5m 29d
Nov. 5, 1929	Cook, William H.	Pueblo, Colorado	67y
Dec. 19, 1929	Jensen, Elsie M.	Springfield, MA	72y 6m 2d
Jan. 29, 1930	Hartley, Edwin L.	St. Petersburg, FL	88y 8m 12d
Feb. 8, 1930	Jensen, Paul G.	Springfield, MA	63y 8m 27d
Mar. 16, 1930	Dickinson, Lucy Moore	Westfield, MA	55y 2m 7d
Apr. 3, 1930	White, Ellen, E.	Springfield, MA	7m 27d
Ma 8, 1930	Jensen, Marie Hansen	Westfield, MA	63y 2m 17d
June 28, 1930	Cooley, Ria B.	Granville, MA	70y 2m 22d
July 1, 1930	Hart, Curtis	Granville, MA	53y 8m 2d
Sept. 18, 1930	Barlow, Edmund B.	Granville, MA	97y 11m 10d
Oct 15,, 1930	Lemon, Adeloert?	Granville, MA	75y 8m 25d
Dec. 24, 1930	Dickinson, OA	Miami, FL	86y
Dec. 26, 1930	Seymour, Marion Eunice	Greenfield, MA	34y 3m 1d

Burial Permits by Date

Feb. 16, 1931	Smith, Christin	Granville, MA	80y 6m 22d
Apr. 2, 1931	Tryon, Charles A.	Granville, MA	72y 2m
June 4, 1931	Simonn, James	Granville, MA	42y
Aug. 6, 1931	Gaines, Melissa A.	Granville, MA	81y 30d
Sept. 16, 1931	Gill, Mary Henry	Granville, MA	77y 11m 7d
Oct. 15, 1931	Lemon, Blanche	Palmer, MA	2 hours
Feb. 28, 1932	Petersen, Baby girl	Hartford, CT	
Apr. 23, 1932	Dickinson, Bernice	Granville, MA	33y 5m 9d
May 24, 1932	Tripp, Morton Russell	Fair Haven, VT	25y 10m 26d
Aug. 29, 1932	Johnson, Frances W.	Granville, MA	98y 26d
Jan. 27, 1933	Jones, William Samuel	Granville, MA	86y 3m 14d
Mar. 16, 1933	Petersen, Soren Peter	Granby, CT	71y 7m 25d
Mar. 29, 1933	Seymour, Arthur Bliss	Belmont, MA	74y 2m 26d
May 17, 1933	Hansen, Kingsley	Westfield, MA	8y 10m 14d
Oct. 9, 1933	Wilcox, Eveline R.	Springfield, MA	5y 1m 19d
Oct. 23, 1933	Trombley, Brent P.	Granville, MA	10y 6m 19d
Nov. 27, 1933	Rowley, John	Hartford, CT	65y 2m 18d
Dec. 28, 1933	Hansen, William C. E.	Granville, MA	67y 5m
Jan. 22, 1934	Paulson, Lawrence	Westfield, MA	79y 9m 6d
Mar. 24, 1934	Root, Silas B.	Springfield, MA	83y 8m 3d
Sept. 27, 1934	Tripp, Cyrus B.	Granville, MA	72y 9m 19d
Oct. 10, 1934	Gibbons, William C.	Granville, MA	64y 6m 26d
Nov. 29, 1934	Murrow, Alice Jane (FthrWilliam E. Marvin/M:Fowler)	Dorchester, MA	84y
Dec. 29, 1934	Dickinson, Lester B.	Granville, MA	86y 4m 9d
Jan. 2, 1935	Dickinson, Lura B.	Granville, MA	78y 11m 28d
Jan. 20, 1935	Gillett, Martha H.	Wakefield, MA	74y 4m 13d
Apr. 9, 1935	Mayberry, Louise	Westfield, MA	40y 7m 18d

<i>MAY 24, 1972</i>	<i>DAVIA, Helen (Huddleston)</i>	<i>Springfield, MA</i>	<i>73y 11m 10d</i>
June 20, 1972	Brown, Charlotte (Beckwith)	Springfield, MA	72y
June 20, 1972	Buttles, Lillian Church	Westfield, MA	78y 10m 23d
July 1, 1972	Paulson, Mildrede Thompson	W Springfield, MA	67y
June 5, 1976	Cross, Ethel D.	Springfield, MA	80y 4m 16d
Feb9, 1977	Shaw, Lafayette	Westfield, MA	53y 6m 25d
Feb 16, 1980	Jensen, Sena Christine	Westfield, MA	86y
April 23, 1980	Randall, Ruth	Westfield, MA	73y
Dec 15, 1980	Spelman, Helen Louise	Westfield, MA	76y
Dec 26, 1980	Randzio, Catherine Colburn	Southwick, MA	6 m 9d
Jan 7, 1981	Rodiman, Gladys G.	Sandisfield, MA	85y
Jan 12, 1982	Petersen, Herbert	Hartford, MA	
March 22, 1982	Stacy, Arthur R.	Westfield, MA	71y
April 22, 1982	Hansen, Charles E.	Westfield, MA	81y
Aug 19, 1982	Pilvenis, Daniel Robert	N. Granby, CT	
March 8, 1983	Holcomb, Evelyn (Hansen)	Springfield, MA	76y
May 1, 1983	Gibbons, Ruth A.	Westfield, MA	83y
May 26, 1984	Maceyka, Emil E.	Enfield, CT	57y
July 27, 1984	Boucher, William H.	Springfield, MA	57y
March 23, 1985	Avery, Russell E.	Springfield, MA	73 y
Oct 13, 1985	Hansen, Aage C.	Springfield, MA	84y
Dec 7, 1985	Campbell, Marcia Tinker	New Haven, CT	73y
May 1, 1986	Kilbride, Ruth Meade	Lackland AFB Bexar, TX	53y
July 9, 1986	Beckwith, Maude S.	Westfield, MA	88y
July 26, 1986	Hands, Otilie	Westfield, MA	94y
Sept 22, 1986	Carpenter, Catherine L.	Springfield, MA	3 y
Dec 16, 1986	Johnson, Henry B.	Westfield, MA	94y
March 21, 1987	Tripp, Ethel H.	Granville, MA	83y
April 12, 1987	Hansen, Guy Joseph	Westfield, MA	90y 6m 0d
April 20, 1987	Hansen, Karl S.	Westfield, MA	89y
April 29, 1987	Barry, Dora	Westfield, MA	88y
May 22, 1987	Griffon, Irene May	Springfield, MA	82y
June 3, 1987	Holcomb, Elsie, Isadora	Greenfield, MA	97y
Sept 23, 1987	Jensen, Edward A Sr.	Westfield, MA	
Oct 11, 1987	Thornton, Susan L.	Westfield, MA	28y

1988	Shea, Margaret	transfer to Wothington from silver street	
August 18, 1988	Humason, Regan E.	Springfield, MA	6d
Sept 21 1988	Paulson, Lawrence Christian Jr.	Holyoke, MA	91y
Oct 14, 1988	Speed, Janet Frances	Springfield, MA	80y
Oct. 30, 1988	Roberts, Fred Watson	Hartford, CT	
Dec 2, 1988	Roberts, Ralph Raymond	Tarpon Springs	
March 30, 1989	Case, Arthur B.	Westfield, MA	85y
May 3m 1989	Phelan, Pearl Phillip	Vinland, NJ	92y 4m 7d
June 10, 1989	Sierastki, Francis	Westfield, MA	67y
Oct 19, 1989	Hastings, Catherine Agnes	Hartford, Ct	
Oct 22, 1989	Lewis, Harry Nelson Jr	Westfield, MA	69y 11m 29d
Oct. 26, 1989	Lovelace, Harold Newton	Everett, MA	50y
Dec 6, 1989	Brown, Francis J.	Windsor, CT	
Jan 23, 1990	Spelman, Edward K.	Westfield, MA	84y
March 24, 1990	Laptew, Theresa	Springfield, MA	63y
April 20, 1990	Kaslikowski, Stanley Cyril	Granville, MA	73y
April 28, 1990	O'Connell, Daniel James O.	Westfield, MA	39y
Nov 14, 1990	Stacker, Dorothy M.	Westfield, MA	79y
Nov 25, 1990	Ellis, Hazel R.	Westfield, MA	78y
Dec 29, 1990	Briggs, Adelaide	Westfield, MA	87y
April 17, 1991	Bartnicki, Tina	Springfield, MA	62y 7m 1d
April 17, 1991	Nestrovitch, Tina	Springfield, MA	72y
June 18, 1991	Hands, William A	Fort Myers, FL	
Aug 9, 1991	Tryon, Dorothea	Westfield, MA	72y
Nov 27, 1991	Maceyka, Wayne B.	Springfield, MA	72y
March 25, 1992	Hiers, Avola	Jensen Beach Fl	
May 28, 1992	Anderson, Ethel J.	Westfield, MA	89y
Aug 5, 1992	Bettinger, Harold A	Westfield, MA	Aug 5 1992
Dec. 3, 1992	Hansen, Ruth Louise	Wilbraham, MA	88y
April 4, 1993	Nobbs, Paul C.	Granville, MA	89y
May 29, 1993	Blair, Gladys May	Agawam, MA	d May 29, 1993
Sept 8, 1993	Lavieri, Sophie Helen	Granville, MA	69y 11m 29d
Oct 28, 1993	Marshall, Doris Aline Hill	Granville, MA	69y 11m 29d
Nov 15, 1993	Schollosser, Dorothy	Hartford, Ct	

Dec. 11, 1993	Robyn, James	Westfield, MA	d Dec. 11, 1993
Dec. 13, 1993	Jensen, Ann S.	Granville, MA	94y
Dec. 24, 1993	Rosenfield, Debra Ruth	Farmington, CT	
Mar. 1, 1994	Hansen, Mary E.	Westfield, MA	91y
March, 11, 1994	Robyn, Lilah Fern	Granville, MA	87y
June 14, 1994	Tryon, Willard A.	Westfield, MA	d June 14, 1994
July 1, 1994	Dickinson, Edith A.	Westfield, MA	d July 1, 1994
July 11, 1994	Nestrovick, Kathryn	Springfield, MA	35y
July 12, 1994	Hansen, Douglas C. Jr	Winter Haven, FL	
Feb. 10, 1995	Dietz, Ethel M.	Granville, MA	64y
Feb. 15, 1995	Beattie, Harold T.	Agawam, MA	d Feb. 15, 1995
April, 7 1995	Petersen, Ellen	Falmouth, MA	d April, 7, 1995
Sept. 14, 1995	Stevenson, Ruth Palmer	Mound, Minnesota	81yr
Sept. 18, 1995	Gibbons, Ladd Andrew	Waterbury, CT	
Oct. 21, 1995	Chapman, Eleanor M.(Barr)	Westfield, MA	
Nov. 9, 1995	Albee, Joyce A.	Granville, MA	58y
May 10, 1996	Paulson, Gladys V.	Westfield, MA	86y
Sept. 25, 1996	Brown, Eletto Anna	Windsor, CT	
Sept. 28, 1996	Carr, Wesley, L	Agawam, MA	71y
Dec. 1, 1996	White, Ariel Angel	Hartford, CT	
May 4, 1997	Caron, Christany Anya	Hartford, CT	
May 24, 1997	Hodur, Patricia Anne WWII VET	Springfield, MA	d May 24, 1997
Aug. 21, 1997	Kenney, Olga	Worcester, MA	b Nov. 18, 1915
Sept. 5, 1997	Roberts, Irving	Nothampton, MA	78y
Oct. 25, 1997	Hunt, Lodena Banks	Granville, MA	92y
Jan. 15, 1998	Drolet, Helen Hansen	Agawam, MA	b June 20, 1912
April 19, 1998	Case, Robert	Westfield, MA	b Sept. 19, 1927
Nov. 24, 1998	Gogal, Mary L.	Westfield, MA	79y
Sept. 23, 1998	Dickinson, Mirium H.	Hartsdale, Westchester Co, NY	
Sept. 29, 1998	Zavisza, Thomas	Springfield, MA	b Dec. 29, 1921
Jan. 12, 1999	Sandman, Raymond B.	Wilbraham, MA	86y
March 4, 1999	Petersen, Barbara B.	Westfield, MA	b Feb. 8, 1921
March 11, 1999	Ellis, Howard S.	Westfield, MA	
June 9, 1999	Rosenfield, Burton B.	Hartford, CT	87y

July 30, 1999	Potts, Harold F.	Southwick, MA	78y
Jan. 6, 2000	Woodger, Walter James	Sarasota, FL	
Feb. 11, 2000	Hmura, Fredrick	Westfield, MA	81yr
March 3, 2000	Lyons, Gary R. Korea VET	Granville, MA	56y
March 19, 2000	Cusson, Peter L.	Westfield, MA	b Feb. 25, 1932
July 15, 2000	Hiers, Ella	Westfield, MA	93y
Aug. 22, 2000	Nobbs, Marguretha	Granby, CT	97y
Nov. 3, 2000	Entwistle, Rowland	Westfield, MA	b Aug 15, 1927
Jan. 2, 2001	Chapman, S. Lorie (W.GranvilleC)	Springfield, MA	b Mar. 1, 1952
March 3, 2001	Beach, Sandra Susan	Farmington, CT	
April 23, 2001	Hooper, Janice Ethel	Hudson, FL	
June 12, 2001	Taylor, Ralph L.	Springfield, MA	b Feb. 12, 1911
Sept. 9, 2001	Hansen, Anna	Westfield, MA	b Sept. 27, 1903
Aug. 20, 2001	Shaw, Donna	Boston, MA	45y
Oct. 12, 2001	Pebbles, Raymond C.	Westfield, MA	b Nov. 30, 1935
Dec. 30, 2001	Heath, Norman Lee	Russell, MA	b Aug. 28, 1943
Feb. 4, 2002	Tryon, Wilhelmina	Westfield, MA	b April 7, 1916
Feb. 20, 2002	Provencher, Raymond L.	Granville, MA	b Oct. 30, 1949
Feb. 27, 2002	Johnson, Beverly	Westfield, MA	73y
March 21, 2002	Gogal, Stanley F.	Montgomery, MA	84y
Dec, 23, 2002	Davin, Benjamin G.	New Milford, CT	
Feb. 15, 2003	Laptew, Alec D WWII VET	Granville, MA	b Oct. 23, 1922
March 29, 2003	Randall, Francis	Westfield, Ma	b Mar. 19, 1911
April 8, 2003	Beattie, Virginia		b Sept. 2, 1916
June 8, 2003	Castro, Antonette	Westfield, MA	60y
August 29, 2003	Forrell, April Beattie	Springfield, MA	b April 28, 1977
Sept. 4, 2003	McDaniel, Russell	Westfield, MA	b Nov. 15, 1936
Oct. 13, 2003	Spelman, Norine E.	Agawam, MA	b Jan. 2, 1925

Works Cited

Hampden Registry of Deeds; Springfield, MA.

Henry, Lawrence F. Tombstone Inscriptions of the Town of Granville,
Massachusetts, Hampden County; typed by Mrs. Max Lederer.

Wilson, Albion B. History of Granville Massachusetts; Salem, MA; Higginson
Book Company 1954.