

Massachusetts Cultural Resource Information System

Scanned Record Cover Page

Inventory No:	GRN.J
Historic Name:	Granville State Forest - Hubbard Brook Campground
Common Name:	
Address:	
City/Town:	Granville
Village/Neighborhood:	
Local No:	
Year Constructed:	
Architect(s):	Civilian Conservation Corps
Architectural Style(s):	
Use(s):	Camp; Other Recreational
Significance:	Archaeology, Historic; Architecture; Politics Government; Recreation
Area(s):	
Designation(s):	
Building Materials(s):	



The Massachusetts Historical Commission (MHC) has converted this paper record to digital format as part of ongoing projects to scan records of the Inventory of Historic Assets of the Commonwealth and National Register of Historic Places nominations for Massachusetts. Efforts are ongoing and not all inventory or National Register records related to this resource may be available in digital format at this time.

The MACRIS database and scanned files are highly dynamic; new information is added daily and both database records and related scanned files may be updated as new information is incorporated into MHC files. Users should note that there may be a considerable lag time between the receipt of new or updated records by MHC and the appearance of related information in MACRIS. Users should also note that not all source materials for the MACRIS database are made available as scanned images. Users may consult the records, files and maps available in MHC's public research area at its offices at the State Archives Building, 220 Morrissey Boulevard, Boston, open M-F, 9-5.

Users of this digital material acknowledge that they have read and understood the MACRIS Information and Disclaimer (<http://mhc-macris.net/macrisdisclaimer.htm>)

Data available via the MACRIS web interface, and associated scanned files are for information purposes only. THE ACT OF CHECKING THIS DATABASE AND ASSOCIATED SCANNED FILES DOES NOT SUBSTITUTE FOR COMPLIANCE WITH APPLICABLE LOCAL, STATE OR FEDERAL LAWS AND REGULATIONS. IF YOU ARE REPRESENTING A DEVELOPER AND/OR A PROPOSED PROJECT THAT WILL REQUIRE A PERMIT, LICENSE OR FUNDING FROM ANY STATE OR FEDERAL AGENCY YOU MUST SUBMIT A PROJECT NOTIFICATION FORM TO MHC FOR MHC'S REVIEW AND COMMENT. You can obtain a copy of a PNF through the MHC web site (www.sec.state.ma.us/mhc) under the subject heading "MHC Forms."

Commonwealth of Massachusetts
Massachusetts Historical Commission
220 Morrissey Boulevard, Boston, Massachusetts 02125
www.sec.state.ma.us/mhc

This file was accessed on: Saturday, March 30, 2019 at 11:29 AM

FORM A - AREA

Massachusetts Historical Commission
220 Morrissey Boulevard
Boston, Massachusetts 02125

Assessor's Sheets USGS Quad Area Letter Form Numbers in Area

	West Granville	J	
--	----------------	---	--

GRN. J



Town Granville

Place (*neighborhood or village*)

Name of Area

Granville State Forest - Hubbard Brook

Present Use

State forest

Construction Dates or Period 1932 - 35

Overall Condition

Good

Major Intrusions and Alterations

Roads have been paved and new comfort stations built

Acreage Approximately 20 acres

Recorded by Shary Page Berg

Organization Mass DEM

Date (*month/day/year*) 6/95

See attached

RECEIVED

JAN 26 1996

MASS. HIST. COMM.

Follow Massachusetts Historical Commission Survey Manual instructions for completing this form.

ARCHITECTURAL DESCRIPTION *see continuation sheet*

Describe architectural, structural and landscape features and evaluate in terms of other areas within the community.

Granville State Forest, located just south of Route 57 near West Granville, consists of 2,397 acres of forested land. West Hartland Road, which runs through the center of the forest, provides the primary access. CCC-built roads, trails and water holes can be found throughout the forest but CCC resources are concentrated in two areas, Hubbard Brook and Halfway Pond. The Hubbard Brook facilities today consist of a linear campground (1) extending about one mile along the east side of Hubbard Brook and a similar day use area (2) along the west side. The area is completely forested. The brook is the major attraction. Each side is served by a paved road which follows the alignment of the original gravel roads built by the CCC. Facilities are primitive with only a parking area and picnic table provided for each site. The CCC-built shelters, rustic bridges and latrines are no longer extant and the subtle clearing and planting undertaken by the CCC has become overgrown. Comfort stations and park furnishings (such as picnic tables, entrance gates and signs) are of recent construction. Only the concrete foundation of one CCC latrine (3) was found on the west side of Hubbard Brook near the entrance to the day use area. Despite the absence of specific CCC structures and the loss of subtle landscape features, the area retains the rustic quality consistent with the original design.

HISTORICAL NARRATIVE *see continuation sheet*

Explain historical development of the area. Discuss how this area relates to the historical development of the community.

Granville State Forest was established in the early 1920s when the state acquired cut over land from Tiffany and Pickett Lumber Company. Subsequent acquisitions brought total state holdings in the area to 4,682 acres by 1933 (some of this is now part of Tolland State Forest). This property was unusual for Massachusetts state forests in that recreational facilities (a campground) existed there as early as 1932. In 1933 President Franklin D. Roosevelt created the Civilian Conservation Corps (CCC), a federal program to provide employment opportunities for young men and to improve the forest and recreational resources of the country. CCC Camp SP - 4, Company 114 was established at Granville the same year. Unlike many camps, which were under the jurisdiction of the U.S. Forest Service, Camp SP - 4 was placed under the auspices of the National Park Service because of the potential for recreational use at Granville. However, as at other CCC camps, road building and forestry were the first priorities, with several miles of heavy duty road built and many miles of truck trail cut and brushed. Along Hubbard Brook the campground and picnic area were expanded and enhanced with trails, vistas, rustic bridges and shelters. Camp SP - 4 was abandoned in fall of 1935 and the camp area was converted to the Halfway Brook campground. Several of the rustic bridges built by the CCC were destroyed by flooding the following year and not replaced. Other CCC crews, including Camp SP - 24 from Robinson State Park, did some forestry work at Granville after the resident camp was closed. The present headquarters building was erected in 1959.

BIBLIOGRAPHY and/or REFERENCES *see continuation sheet*

Civilian Conservation Corps records, DEM Region 5 files.
Massachusetts Department of Conservation, Annual Reports, 1922 - 1940.

Recommended as a National Register District. *If checked, you must attach a completed National Register Criteria Statement form.*

1936 Map

Note: Road to Forest turns south from Route #57 at 8/10 mile west of West Granville, or 2 2/10 miles east of Tolland

TO ROUTE #57 (1/10 MILE) WEST GRANVILLE

LEGEND

- Picnic Area, Fireplaces & Tables
- Shelter
- Toilet
- Foot Trail
- Bath House
- Woods Road
- Gravel Road
- Forest Boundary

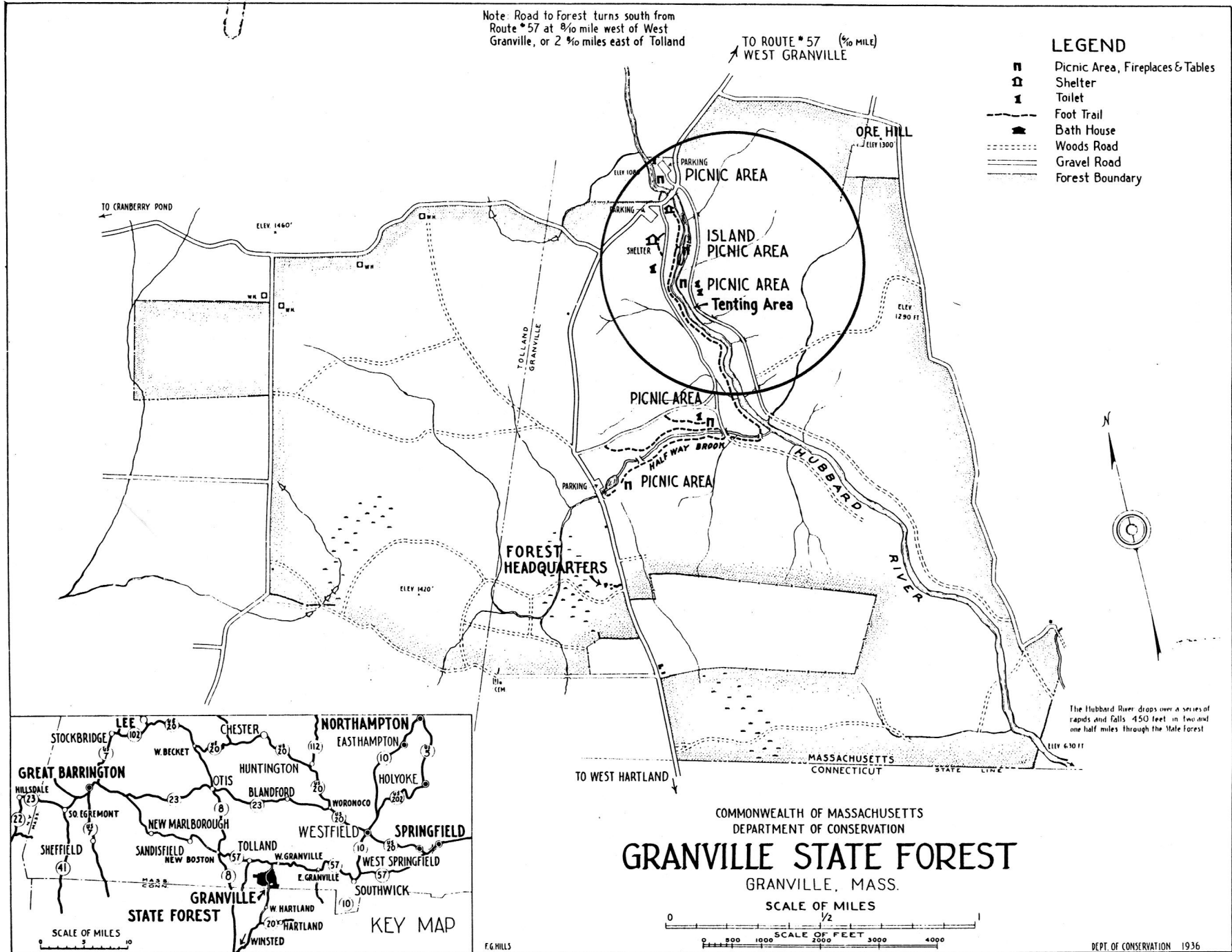

COMMONWEALTH OF MASSACHUSETTS
 DEPARTMENT OF CONSERVATION
GRANVILLE STATE FOREST
 GRANVILLE, MASS.

The Hubbard River drops over a series of rapids and falls 450 feet in two and one half miles through the State Forest

Granville State Forest - 1995 - Muddard Brook

GRN. 5
SUMMER USE



- Forest Boundary
- Paved Road
- Gravel Road
- Hiking Trail
- Campground
- Picnic Area
- Parking
- Springwater
- Town Boundary
- Brook
- Pond
- Contour Line (50' inter)

Trail Locations Are Approximate

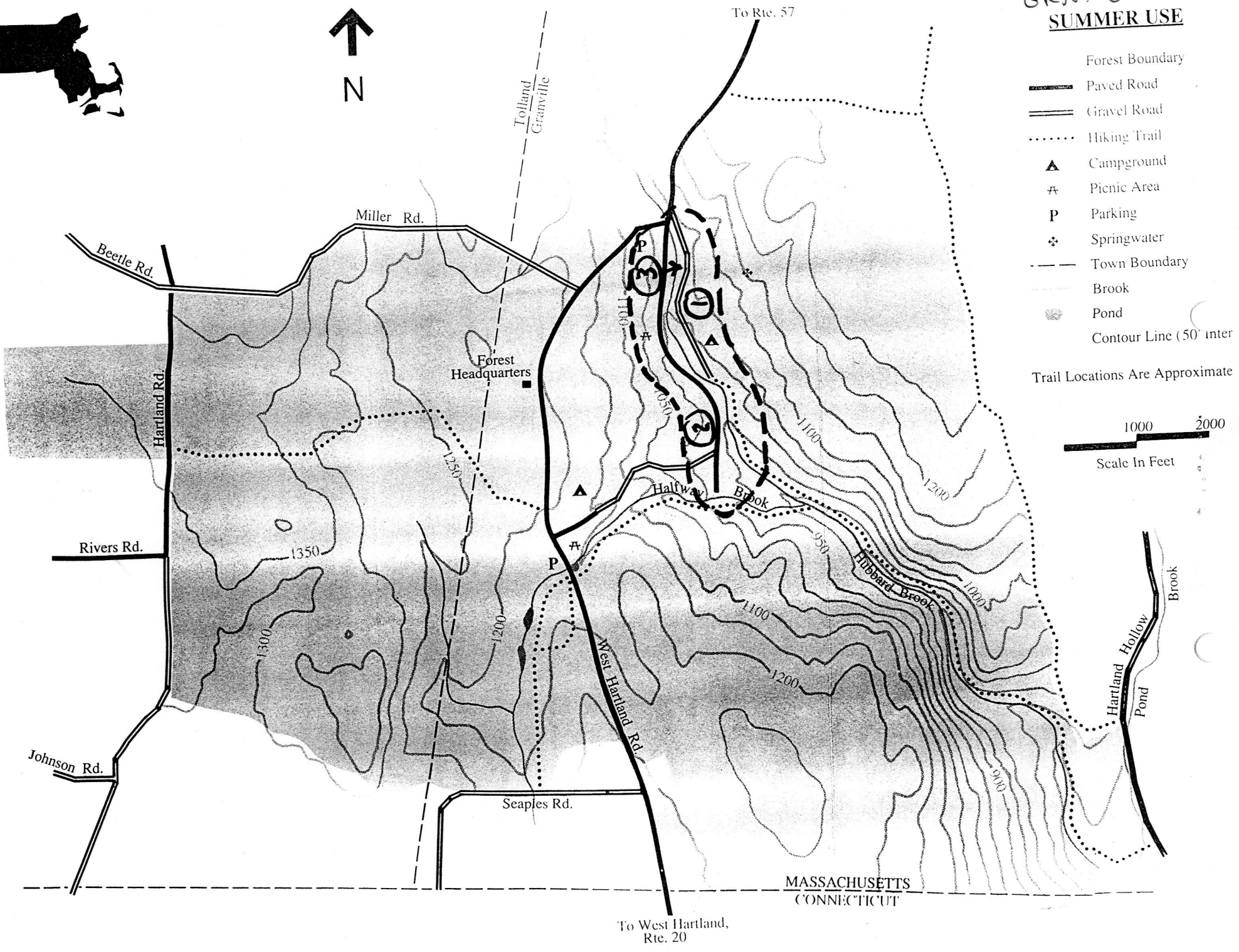
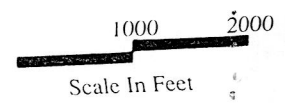

MASSACHUSETTS
CONNECTICUT

To West Hartland,
Rte. 20

To Rte. 57