

*The*  
Seminary  
Journal

*of the*  
Protestant Episcopal Theological Seminary  
in Virginia

---

VOLUME III

OCTOBER 1956

NUMBER 1

---

Published four times a year in October, December, March and July by the Protestant Episcopal Theological Seminary in Virginia at Alexandria, Virginia.

Entered as Second Class Matter September 20, 1954 at the Post Office at Alexandria, Virginia, under Act of August 24, 1912.

---

---

Catalogue and Alumni List

1956-57



FORM OF LEGACY

I give and bequeath to THE PROTESTANT EPISCOPAL THEOLOGICAL SEMINARY IN VIRGINIA (a corporation) for the maintenance and extension of its work the sum of:

\_\_\_\_\_ dollars

FORM OF GIFT OR DEVISE OF  
REAL ESTATE

I give and devise to THE PROTESTANT EPISCOPAL THEOLOGICAL SEMINARY IN VIRGINIA (a corporation), its successors and assigns, to be devoted to the purposes of its organization and work, all that certain (here describe the property or ground rent intended to be given).

Legal Title:

THE PROTESTANT EPISCOPAL THEOLOGICAL  
SEMINARY IN VIRGINIA  
Theological Seminary  
Alexandria, Virginia

*The Seminary Journal*

CATALOGUE NUMBER

*"Seek the truth, come whence it  
may, cost what it will."*

DR. SPARROW



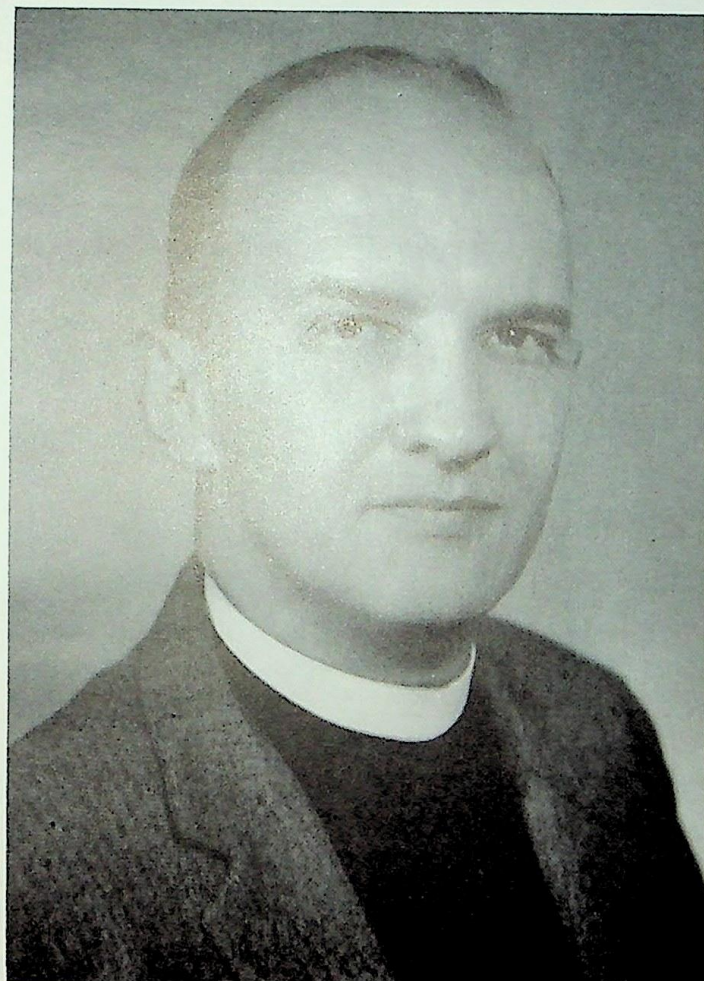

PHOTO BY DEFORD DECHEAT

The Very Reverend Jesse M. Trotter, D.D.



*Calendar 1956-57-58*

†

## 1956

- September 17.....Orientation for Juniors and other new students  
and Registration for Middle and Senior Classes
- September 19.....Opening of First Semester
- October 16.....Seminary Day
- November 1.....Matriculation Day — Quiet Day
- November 5-10.....Mid-Semester Tests for Juniors
- November 20.....Semi-annual Meeting, Board of Trustees
- November 22-25.....Thanksgiving Recess
- December 19 (after classes).....Christmas Recess Begins

## 1957

- January 3.....Classes Resume
- January 17-29.....Reading and Examination Period
- January 27.....Theological Education Sunday
- February 4.....Second Semester Begins
- February 12, 13, 14.....Reinecker Lectures  
Dr. John Baillie
- March 6.....Ash Wednesday — Quiet Day
- April 17 (after classes).....Easter Recess Begins
- April 21.....Easter Sunday
- April 23.....Classes Resume
- May 11-13.....Faculty Seminars
- May 13-23.....Reading and Examination Period
- May 28.....Joint Meeting, Trustees and Faculty
- May 29.....Annual Meeting, Board of Trustees  
Reception for Graduating Class  
Missionary Service
- May 30.....Commencement
- May 31.....Ordination



THE CLASS OF 1956



*Calendar 1956-57-58*

+

**1957**

- September 15.....Orientation for Juniors and other new students  
and Registration for Middle and Senior Classes
- September 18.....Opening of First Semester
- October 15.....Seminary Day
- November 1.....Matriculation Day — Quiet Day
- November 11-16.....Mid-Semester Tests for Juniors
- November 13.....Semi-annual Meeting, Board of Trustees
- November 28-December 1.....Thanksgiving Recess
- December 18 (after classes).....Christmas Recess Begins

**1958**

- January 2.....Classes Resume
- January 16-28.....Reading and Examination Period
- January 26.....Theological Education Sunday
- February 3.....Second Semester Begins
- February 19.....Ash Wednesday — Quiet Day
- April 2 (after classes).....Easter Recess Begins
- April 6.....Easter Sunday
- April 8.....Classes Resume
- May 10-12.....Faculty Seminars
- May 12-23.....Reading and Examination Period
- May 27.....Joint Meeting, Trustees and Faculty
- May 28.....Annual Meeting, Board of Trustees
- May 29.....Commencement
- May 30.....Ordination

*Board of Trustees**(Dates in parentheses indicate expiration of present elective terms.)**Diocese of Virginia*

- THE RT. REV. FREDERICK DEANE GOODWIN, D.D., LL.D., *President*  
Richmond, Virginia
- THE RT. REV. ROBERT FISHER GIBSON, JR., D.D. (1960)  
Richmond, Virginia
- THE REV. CHURCHILL J. GIBSON, D.D. (1961)  
Richmond, Virginia
- MR. ARMISTEAD BOOTHE (1957)  
Alexandria, Virginia
- MR. CHISMAN HANES (1958)  
Alexandria, Virginia
- MR. GARDNER L. BOOTHE (1959)  
Alexandria, Virginia

*Diocese of Southern Virginia*

- THE RT. REV. GEORGE PURNELL GUNN, D.D.  
Norfolk, Virginia
- THE REV. MOULTRIE GUERRY, D.D. (1958)  
Norfolk, Virginia
- MR. JAMES EASLEY (1957)  
Halifax, Virginia
- DR. DABNEY LANCASTER (1959)  
Millboro Springs, Virginia

*Diocese of Southwestern Virginia*

- THE RT. REV. WILLIAM H. MARMION, D.D.  
Roanoke, Virginia
- THE REV. J. LEWIS GIBBS, D.D. (1958)  
Staunton, Virginia
- MR. BENJAMIN PARROTT (1959)  
Roanoke, Virginia



*Diocese of West Virginia*

- THE RT. REV. WILBURN C. CAMPBELL, D.D.  
Charleston, West Virginia
- THE REV. FREDERIC F. BUSH (1958)  
Wheeling, West Virginia
- THE REV. O. WORTH MAY (1959)  
Beckley, West Virginia
- MR. JOHN S. ALFRIEND (1957)  
Charles Town, West Virginia

*Alumni Trustees*

- THE RT. REV. FREDERICK J. WARNECKE, D.D. (1957)  
Bethlehem, Pennsylvania
- THE REV. JAMES A. MITCHELL, D.D. (1958)  
Englewood, New Jersey
- THE REV. ERNEST A. HARDING (1958)  
Philadelphia, Pa.
- THE REV. E. A. DEBORDENAVE, D.D. (1959)  
Middleburg, Virginia
- THE REV. BENNETT J. SIMS (1960)  
Baltimore, Maryland
- THE VERY REV. JAMES A. PIKE,  
J.S.D., D.D., J.U.D., LITT.D. (1961)  
New York, New York

*Trustees-at-Large*

- MR. GEORGE WEYMOUTH (1957)  
Wilmington, Delaware
- MR. G. KEITH FUNSTON (1958)  
New York, New York
- MR. MILLARD F. WEST, JR. (1959)  
Washington, D. C.
- MR. C. MCD. DAVIS (1960)  
Wilmington, North Carolina
- THE RT. REV. NOBLE C. POWELL, D.D. (1961)  
Baltimore, Maryland

*Honorary Trustee*

- THE RT. REV. HENRY ST. GEORGE TUCKER, D.D., S.T.D.  
*Retired Bishop of Virginia*

*President*

- THE RT. REV. FREDERICK DEANE GOODWIN, D.D., LL.D.  
Richmond, Virginia

*Vice President*

- THE RT. REV. NOBLE C. POWELL, D.D.  
Baltimore, Maryland

*Treasurer*

- MR. BENTON T. BOOGER  
*Theological Seminary*

*Secretary*

- THE REV. CARLETON BARNWELL, D.D.  
Alexandria, Virginia

The regular meetings of the Board of Trustees are held at the Seminary as follows:

*Annual Meeting*, on the Wednesday of Finals Week. (1957 — Wednesday, May 29).

*Semi-Annual Meeting*, on the Wednesday following the second Tuesday in November. (1956 — Adjourned meeting — Tuesday, November 20).

*Standing Committees of the Board of Trustees**Executive Committee*

- THE RT. REV. F. D. GOODWIN, D.D., *Chairman (Ex-officio)*
- THE RT. REV. NOBLE C. POWELL, D.D. MR. GARDNER L. BOOTHE
- THE RT. REV. F. J. WARNECKE, D.D. MR. ARMISTEAD L. BOOTHE
- THE REV. CHURCHILL J. GIBSON, D.D. MR. BENJAMIN F. PARROTT



*Committee on Finance*

MR. MILLARD F. WEST, JR.,  
*Chairman*

THE DEAN

THE TREASURER

THE BURSAR

THE REV. E. DEBORDENAVE, D.D.

MR. CHISMAN HANES

MR. ARMISTEAD BOOTHE

*Committee on Special Projects*

THE REV. FREDERIC F. BUSH

DR. DABNEY LANCASTER

MR. C. MCD. DAVIS

MR. G. KEITH FUNSTON

MR. GEORGE WEYMOUTH

*Committee on Honorary Degrees*

THE RT. REV. WILLIAM H.

MARMION, D.D., *Chairman*

THE RT. REV. WILBURN C.

CAMPBELL, D.D.

THE REV. J. LEWIS GIBBS, D.D.,  
*Secretary*

THE REV. J. A. MITCHELL, D.D.

*Committee on Cemetery*

THE RT. REV. F. D. GOODWIN, D. D., *Chairman*

THE DEAN

THE REV. CARLTON BARNWELL, D.D.

*Faculty*

THE VERY REV. JESSE M. TROTTER, S.T.M., D.D., DEAN

THE REV. WALLACE E. ROLLINS, D.D., DEAN EMERITUS

THE REV. ALEXANDER C. ZABRISKIE, S.T.D., D.D.

*Randolph Harrison McKim Professor of Church History*  
(deceased June 24, 1956)

THE REV. ROBERT O. KEVIN, Ph.D., S.T.D.

*Professor of Old Testament Language and Literature*

*Committee on Buildings and Grounds*

MR. BENJAMIN F. PARROTT,  
*Chairman*

THE DEAN

THE BURSAR

THE REV. CHURCHILL GIBSON,  
D.D.

MR. CHISMAN HANES

MRS. ELLASON DOWNS

*Committee on Faculty and Curriculum*

THE RT. REV. ROBT. F. GIBSON,  
D.D., *Chairman*

THE RT. REV. F. J. WARNECKE,  
D.D.

THE REV. MOULTRIE GUERRY,  
D.D.

THE REV. E. A. DEBORDENAVE,  
D.D.

THE REV. BENNETT J. SIMS

*Committee on Memorials*

THE RT. REV. GEORGE P. GUNN,  
D.D., *Chairman*

THE DEAN

THE REV. ERNEST A. HARDING

THE REV. ALBERT T. MOLLEGEN, S.T.M., D.D.  
*Professor of New Testament Language and Literature*

THE REV. REUEL L. HOWE, M.Th. S.T.D.  
*James Maxwell Professor of Pastoral Theology*

THE REV. CLIFFORD L. STANLEY, M.A., Th.D.  
*Professor of Systematic Theology*

THE REV. HOLT H. GRAHAM, M.A., S.T.M.  
*Professor of New Testament*

THE REV. KENNETH HEIM, S.T.M., D.D.  
*Visiting Professor of The Mission of the Church*  
(In residence — First Semester 1956-57)

THE REV. LOWELL P. BEVERIDGE, M.A., Ph.D.  
*Associate Professor of Speech and Music*

THE REV. JOHN Q. BECKWITH  
*Howard Chandler Robbins Associate Professor of Homiletics*

THE REV. MURRAY L. NEWMAN, Th.D.  
*Assistant Professor of Old Testament*

THE REV. CHARLES PRICE, B.D., S.T.M.  
*Assistant Professor of Systematic Theology*

THE REV. JOHN E. SOLEAU, B.D.  
*Instructor in Pastoral Theology*

THE REV. WILLIAM FRANK, B.D.  
*Instructor in Pastoral Theology*

THE REV. ALLEN J. GREEN, B.D.  
*Instructor in Church History*

MRS. H. C. KELLERAN, B.A.  
*Visiting Instructor in Christian Education*

THE REV. W. RUSSELL BOWIE, M.A., D.D., S.T.D.  
*Visiting Instructor in English Bible*

THE REV. STEVE L. MATHIS, B.D.  
*Visiting Tutor in Dactylogy*

THE REV. ERNEST E. BRUDER, B.D.  
*Consultant in Pastoral Theology*

MR. J. H. GOODWIN, M.L.S.  
*Librarian*



## Administration

MR. BENTON T. BOOGHER.....	Bursar
THE REV. CARLETON BARNWELL, D.D.....	Director of Promotion
MRS. FRANKLIN H. DeDIER.....	Accountant
MRS. ROBERT LEE HOWELL.....	Secretary to the Director of Promotion
MRS. THOMAS E. AUSTIN.....	Secretary to Bursar and Cashier
MRS. PHILIP H. PRICE.....	Secretary to the Dean
MRS. M. F. BENTLEY.....	Hostess
MRS. W. J. RODGERS, JR.....	Secretary to the Librarian
MRS. THOMAS H. ROW.....	Seminary Organist
MR. PAUL SOREL.....	Book Store Manager
MRS. WILLIAM H. DALKIN.....	Book Store Bookkeeper
MRS. MARY E. BURKE.....	Faculty Secretary
MRS. JAMES H. BROWN.....	Admissions Secretary
DR. W. E. BAKER.....	Physician to the Seminary
MR. E. D. TYLER, JR.....	Superintendent of Maintenance
MR. WM. J. CLEVELAND.....	Superintendent Emeritus

### Chaplain Supervisors of Clinical Pastoral Training

#### Supervising

#### Virginia Seminary Students

#### Summer of 1956

NORTHEAST REGION, Regional Representative,  
THE REV. ARTHUR G. ELCOMBE, B.D.,  
*Episcopal Hospital, Philadelphia, Pa.*

THE REV. RALPH S. CARPENTER, B.D., *New Jersey Neuropsychiatric Institute, Princeton, N. J.*; THE REV. KENNETH T. FARNELL, B.D., M.A., *Philadelphia State Hospital, Pa.*; THE REV. KEITH W. KEIDEL, B.D., *New Jersey State Hospital, Greystone Park, N. J.*; THE REV. FREDERICK C. KUETHER, B.D., *Bellevue Hospital, New York City*; THE REV. E. FREDERICK PROELSS, B.D., *Penitentiary of the City of New York, Bronx, N. Y.*; THE REV. E. WENDELL STEPHAN, B.D., *Creedmore State Hospital, Queens Village, N. Y.*; THE REV. JAMES E. VAN VESSEM, B.D., *Hudson River State Hospital, Poughkeepsie, N. Y.*; THE REV. GEORGE N. YOUNG, B.D., *Danville State Hospital, Pa.*

SOUTHEAST REGION, Regional Representative,  
THE REV. ERNEST E. BRUDER, B.D.,  
*St. Elizabeths Hospital, Washington, D. C.*

THE REV. EDWARD F. DOBIHAL, JR., B.D., *St. Elizabeth's Hospital, Washington, D. C.*; THE REV. CARL E. EHRHART, B.D., *National Training School for Boys, Washington, D. C.*; THE REV. HERBERT W. HILLEBRAND, B.D., *D. C. General Hospital, Washington, D. C.*; THE REV. HOMER L. JERNIGAN, S.T.B., *Western State Hospital, Staunton, Va.*; THE REV. S. KNOX KREUTZER, B.D., *D. C. Correctional Institution, Lorton, Va.*; THE REV. ROBERT B. ROBESY, B.D., *St. Elizabeths Hospital, Washington, D. C.*; THE REV. ARCHIBALD F. WARD, JR., B.D., Ph.D., *Eastern State Hospital, Williamsburg, Va.*

CENTRAL REGION, Regional Representative

THE REV. THOMAS W. KLINK, B.D.,  
*Topeka State Hospital, Kans.*

THE REV. MAURICE C. CLARK, B.D., *Columbus State Hospital, Ohio*; THE REV. EDWARD P. DIXON, B.D., *Cook County Hospital, Chicago, Ill.*; THE REV. CHARLES E. HALL, JR., B.D., *Osawatomie State Hospital, Kans.*; THE REV. DONALD C. HOUTS, B.D., *Betheny General Hospital, Kansas City, Kans.*; THE REV. JAMES R. LOVE, B.D., *Mendota State Hospital, Madison, Wisc.*; THE REV. BJORN B. NEILSON, C.T., *North Dakota State Hospital, Jamestown, N. Dak.*

SOUTHWEST REGION, Regional Representative

THE REV. CHARLES R. JAEKLE, S.T.B., S.T.M.,  
*Austin State Hospital, Tex.*

THE REV. ARTHUR L. ENGLAND, *Rusk State Hospital, Tex.*; THE REV. ARMEN D. JORJORIAN, B.D., *St. Luke's Hospital, Houston, Tex.*; THE REV. L. MACK POWELL, B.D., *Central State Griffin Memorial Hospital, Norman, Okla.*; THE REV. GERALD G. WALCUTT, B.D., *San Antonio State Hospital, Tex.*

PACIFIC REGION, Regional Representative,

THE REV. J. LENNART CEDARLEAF, B.D.,  
*Northern Reception Center and Clinic, Perkins, Calif.*

THE REV. HERMAN EICHORN, S.T.B., S.T.M., *Napa State Hospital, Imola, Calif.*; THE REV. JESS E. MOORE, B.D., *Patton State Hospital, Calif.*; THE REV. MILES W. RENEAR, B.D., *Metropolitan State Hospital, Norwalk, Calif.*



### *The Education Society*

The "EDUCATION SOCIETY" was founded in 1818 by an interested group of clergy and laymen living within the area of Washington, Georgetown, Maryland and Alexandria. Its purpose was stated in the official title, "*The Society for the Education of Pious Young Men for the Ministry of the Protestant Episcopal Church.*" Active in its organization and early development were the Rev. William Meade, rector of Christ Church, and the Rev. William H. Wilmer, rector of St. Paul's Church, both in Alexandria; the Rev. Dr. Hawley and Dr. Reuel Keith, rectors of St. John's Church and Christ Church in Georgetown, and others in nearby Maryland and Virginia. Among the laymen supporting the undertaking was Francis Scott Key who lived in Georgetown. The Rev. Dr. J. P. K. Henshaw, later Bishop of Rhode Island, and the Rev. Dr. Charles P. McIlvaine became deeply interested and were among the Society's most active supporters.

Five years later their faithful efforts bore fruit in the founding in Alexandria of the second theological seminary of the Episcopal Church in the United States. The Education Society still lives and labors for the Seminary it brought into being and from the funds it has been able to secure through the years now contributes approximately \$20,000 a year toward the support of the Seminary.

Three Seminary buildings bear the names of these early pioneers in the fields of theological education: Wilmer Hall and Meade Hall (dormitories), and Francis Scott Key Hall (Voice and Speech).

### *Present Trustees of the Education Society*

THE RT. REV. GEORGE PURNELL GUNN, D.D., *President*  
618 Stockley Gardens, Norfolk, Virginia

MR. ARMISTEAD L. BOOTHE, *Secretary-Treasurer*  
505 King Street, Alexandria, Virginia

THE REV. CARLETON BARNWELL, D.D.  
Theological Seminary

MR. GARDNER L. BOOTHE  
505 King Street, Alexandria, Virginia

THE RT. REV. W. A. BROWN, D.D.  
229 Wainwright Building, Norfolk, Virginia

THE RT. REV. WILBURN C. CAMPBELL, D.D.  
Charleston, West Virginia

THE RT. REV. ROBERT F. GIBSON, M.A., D.D.  
110 West Franklin Street, Richmond, Virginia

THE RT. REV. FREDERICK D. GOODWIN, D.D., LL.D.  
110 West Franklin Street, Richmond, Virginia

THE REV. REUEL L. HOWE, M.TH., S.T.D.  
Theological Seminary

THE REV. R. O. KEVIN, PH.D., S.T.D.  
Theological Seminary

THE REV. B. B. COMER LILE, B.D.  
Christ Church, Alexandria, Virginia

THE REV. A. T. MOLLEGEN, S.T.M., D.D.  
Theological Seminary

THE RT. REV. WILLIAM H. MARMION, D.D.  
1000 First Street, S.W., Roanoke, Virginia

THE REV. CLIFFORD L. STANLEY, M.A., TH.D.  
Theological Seminary

MR. C. V. TOMPKINS  
Episcopal High School

THE VERY REV. JESSE M. TROTTER, S.T.M., D.D.  
Theological Seminary

THE RT. REV. H. ST. GEORGE TUCKER, D.D.  
6501 Three Chopt Road, Richmond 21, Virginia



*Degrees Conferred at Commencement*  
*June, 1956*

The Degree of Doctor in Divinity was conferred upon the following:

THE RIGHT REVEREND ROBERT RAYMOND BROWN, B.D.  
THE REVEREND WILLIAM G. CHRISTIAN, B.D.  
THE REVEREND ERNEST A. DEBORDENAVE, B.D.  
THE REVEREND JAMES K. FRIEDRICH, L.H.D.  
THE RIGHT REVEREND ARNOLD M. LEWIS, B.D.

The Degree of Master in Sacred Theology was conferred upon the following men who received the degree of Bachelor in Divinity, and completed advanced study with the requisite academic distinction:

THE REVEREND LUCIAN THOMAS JONES, JR., B.A., B.D.  
THE REVEREND SUMIO TAKATSU, B.D.  
THE REVEREND JOHN WINTER TURNBULL, B.A., B.D.  
THE REVEREND WILLIAM ROBERT WILLIAMS, B.A., B.D.

The Degree of Bachelor in Divinity was conferred upon the following:

RICHARD L. AIKEN, B.A.	RICHARD H. HUMKE, B.A.
FORREST J. BERGERON, JR., B.A.	GEORGE N. HUNT, III, B.A.
WILLIAM E. BLOTTNER, B.S.	JOSHUA T. IIDA, B.A.
THOMAS D. BOWERS, B.A., B.S.	ROBERT D. KEITH, A.B.
JERE BUNTING, JR., B.S.	PATTERSON KELLER, A.B.
LOUIS M. BRADFORD, S.B.	JOSEPH D. KNISELY, A.B.
FREDERIC S. BURFORD, III, B.A.	SYLVAN W. LAW, B.B.A., M.S.
CHARLES R. BUTLER, B.A.	CLIFTON J. MCINNIS, JR., B.A.
RICHARD E. BYRD, B.A.	CHARLIE F. McNUTT, JR., B.A.
ROBERT J. CARLSON, B.A.	BRUCE P. MONCRIEFF, B.A.
CYRIL F. COVERLEY, B.A.	ALBERT S. NEWTON, B.A.
JOHN DENHAM, B.A.	CLARKE K. OLER, B.A.
BEN A. ENGLISH, A.B., M.Ed.	LUTHER W. PARKER, JR., A.B.
RICHARD B. FAXON, B.A., M.A.	GEORGE P. PIERCE, B.A.
LLOYD W. FONVIELLE, B.A.	SPENCER R. QUICK, B.S.
DARWIN E. GARDNER, JR., A.B.	RALPH W. RICHARDSON, JR., B.S.
CHURCHILL J. GIBSON, JR., B.A.	PHILIP H. ROBB, A.B.
JAMES R. GORDON, B.S.	CHARLES E. ROBERTS, JR., A.B.
SAMUEL L. HALL, A.B.	CHARLES A. SCHMIDT, JR., A.B.
CHARLES H. HEWITT, B.A.	GEORGE H. SCHROETER, B.A.

ROBERT T. SCOTT, B.S.	JAMES A. TRIMBLE, JR., A.B.
EDWARD C. SHAW, A.B.	LLEWELLYN W. WELLS, JR., B.A.
EDWARD S. SHIRLEY, A.B.	JOHN W. WIGLE, B.A.
PHILIP K. SMITH, B.A.	RICHARD C. WYATT, B.S.
ROBERT H. STEILBERG, A.B.	ALEXANDER C. ZABRISKIE, JR., A.B.
JOHN R. SYMONDS, JR., B.A.	
STEPHEN H. TRAPNELL, B.A.	

The Degree of Bachelor in Divinity Cum Laude was conferred upon the following:

JOHN CALDWELL FLETCHER, B.A.  
ARTHUR SELDEN LLOYD, B.A.  
DONALD FARLOW WINSLOW, A.B.

The Degree of Bachelor in Divinity was conferred upon the following men who graduated in the past without receiving a degree, and who subsequently qualified for the degree:

THE REVEREND JAMES CREECH, A.B.  
*of the class of 1945*  
THE REVEREND WILLIAM STUART GLAZIER, II, B.A.  
*of the class of 1952*  
THE REVEREND BRUCE MILAM JONES, B.A.  
*of the class of 1955*  
ADDISON DAWSON TEAGUE, JR., A.B.  
*of the class of 1955*

A certificate of Graduation was awarded the following:

WILLIAM F. FAHSING	STEWART M. JOY, B.A.
FREDERICK C. HARRISON, JR.	WILLIAM W. PENDLETON
FREDERICK W. HOYT	RICHARD W. TURKELSON

A certificate of Graduation was conferred upon the following men who graduated in the past without receiving a certificate, and who subsequently qualified for a certificate:

THE REVEREND GERALD N. McALLISTER  
*of the class of 1951*

A certificate for the completion of special courses was awarded the following:

THE REVEREND JOHN R. CAMPBELL, LL.B.  
THE REVEREND ROBERT H. GREENE  
HENRY STUART IRVIN, B.A., B.D.  
WILLIAM HENRY JONES, A.B., B.D.  
CARL W. KROHN-HANSEN, A.B.  
CHARLES M. ROPER, B.S., B.D.



*Senior Class, 1956-57*

NAME AND RESIDENCE	COLLEGE	DIOCESE
BEATTY, CLYDE E., JR., B.A. Wilmington, North Carolina	St. Augustine's	East Carolina
BROOKS, RALPH P., B.A. Perrysville, Pennsylvania	Pennsylvania State College	Pittsburgh
CAMPBELL, COLIN, B.A. Birmingham, Michigan	Wayne University	Michigan
CAMPBELL, WALTER Oklahoma City, Oklahoma	University of Virginia	Oklahoma
CANFIELD, MICHAEL E., B.A. Minneapolis, Minnesota	University of Minnesota	Minnesota
CHALFANT, ALLAN R., A.B. Burbank, California	Pasadena College	Los Angeles
COX, WILLIAM J. Alexandria, Va.	University of Maryland	Maryland
CUTLER, DONALD R., B.A. Mercer, Pennsylvania	Pennsylvania State University	Harrisburg
DONOVAN, HERBERT, JR., B.A. Charlottesville, Virginia	University of Virginia	Virginia
DYER, EDWARD J., B.S., M.A. Wilmington, Delaware	Delaware University	Delaware
EGELHOFF, W. F., A.B., M.B.A. Norfolk, Virginia	Williams College Harvard University	Southern Virginia
GILES, WALTER E., B.A. Watertown, New York	Hobart	Central New York
GOULDTHORPE, SAMUEL, B.A. Midland, Virginia	Bridgewater	Virginia
GRADY, WILLIAM, A.B. Greenwich, Connecticut	Princeton University	Connecticut
GRAVELY, HERBERT G., B.S. Washington, North Carolina	Naval Academy	East Carolina
GUTHRIE, DAVID Baton Rouge, Louisiana	Washington and Lee School of Theology University of the South	North Carolina
HARNSBERGER, C. E., B.S. Arlington, Virginia	Virginia Polytechnic Institute	Virginia
HARVIN, W. SCOTT, B.A. Alexandria, Virginia	University of Virginia	Virginia
HAYASHI, GEORGE F., B.A. Chicago, Illinois	Roosevelt College	Honolulu
HOFFMAN, HARRY LEE, B.A. Cockeysville, Maryland	Johns Hopkins	Maryland
HOMANS, PETER VAN C., A.B. Wakefield, Rhode Island	Princeton University	Rhode Island
JONES, CHRISTOPHER, B.A. San Antonio, Texas	University of Texas	West Texas

NAME AND RESIDENCE	COLLEGE	DIOCESE
KING, JAMES A., B.A. Norfolk, Virginia	University of the South	Southwestern Virginia
LINDNER, R. B., B.S. Park Ridge, Illinois	Illinois	South Carolina
LYLES, ROBERT, B.A. Alexandria, Virginia	Randolph-Macon	Virginia
MCGEHEE, HARRY COLEMAN, JR. Richmond, Virginia	Virginia Polytechnic Institute Univ. of Richmond	Virginia
MCGINLEY, CHARLES R., B.A. Harrisonburg, Virginia	Boston University	Virginia
MILLS, DAVID K., B.A. Highland Park, Illinois	Williams College	Western Massachusetts
MITCHELL, HENRY BRYANT, B.S. Hampton, Virginia	Hampton	Southern Virginia
MITCHELL, THOMAS LEE, B.A. Amherst, Massachusetts	Amherst	Western New York
MORRIS, CHARLES H., B.A. Kerrville, Texas	University of Texas	West Texas
OTTAWAY, RICHARD N., B.A. Wilmington, North Carolina	East Carolina College	East Carolina
PENNIMAN, CHARLES F., JR., B.A. Hampton, Virginia	Amherst College	Delaware
PORCHER, PHILIP G., JR., B.A. Mt. Pleasant, South Carolina	Clemson	South Carolina
POWELL, ROBERT M., B.A. Cumberland, Maryland	Morgan	Maryland
RICHMOND, CARL C., B.S. Moundsville, West Virginia	Marshall	West Virginia
ROBINSON, CHARLES A., III, A.B. Rock Hill, South Carolina	University of South Carolina	Upper South Carolina
SCHALLER, CARLETON, JR., A.B. Scarsdale, New York	Princeton University New York University	New York
SHERK, GRANT R., JR., B.A., M.A. Falls Church, Virginia	University of Virginia	Virginia
SMITH, HERBERT H., A.B. Emory University, Georgia	University of Pennsylvania Emory University	Atlanta
SMITH, THOMAS R., B.A. Gainesville, Florida	University of Florida	Florida
SMITH, WALTER E., B.A. Jacksonville, Florida	Washington and Lee	Florida
SPOOLER, CHARLES R., A.B. Wiley Ford, West Virginia	Potomac State College West Virginia University Philadelphia Divinity School	West Virginia
STUHL, ALLEN M., B.A. Balboa, Canal Zone	Wesleyan University	Canal Zone
SUTHERLAND, DONALD, B.A. Short Hills, New Jersey	Denison University	Newark



NAME AND RESIDENCE	COLLEGE	DIOCESE
SWAN, WILLIAM O., JR., B.S., M.S. East Ann Arbor, Michigan	Chattanooga University	Michigan
TAYLOR, KENNETH W., A.B. Rockville, Maryland	Wesleyan	Washington
THOMAS, WILLIAM T., B.A. Louisville, Kentucky	Louisville University	Kentucky
TSU, ROBERT, B.S. Ambler, Pennsylvania	Trinity College	California
VAIR, DOUGLAS ROBERT, B.B.A. San Antonio, Texas	University of Texas	West Texas
VAN DUSEN, DAVID, A.B. Metamora, Michigan	Princeton University	Michigan
WALKE, ROGER A., JR., A.B., M.A. Raleigh, North Carolina	Princeton University	Virginia
WERTH, McRAE, LL.B. Waynesboro, Virginia	Washington and Lee	Southwestern Virginia
WOOTEN, WILLIAM R., JR., B.A. Richmond, Virginia	University of Richmond	Virginia

### Middle Class, 1956-57

NAME AND RESIDENCE	COLLEGE	DIOCESE
ADAMEK, CHARLES JOSEPH, B.S. Forty-Fort, Pennsylvania	Park-Wilkes	Bethlehem
ANDERSEN, GARY STANLEY, A.B. Burlingame, California	Stanford University	California
BARTLETT, ALLEN LYMAN, JR., B.A. Birmingham, Alabama	University of the South	Alabama
BECKWITH, JOHN Q., III, B.S. Charleston, South Carolina	College of Charleston	South Carolina
BERGESEN, DAVID ECHOLS, A.B. White Stone, Virginia	William and Mary	Virginia
BERGSTROM, CARL, B.A. Danville, Indiana	Canterbury College Butler University	Western Massa- chusetts
BLAKESLEE, DWIGHT, B.A. Buffalo, New York	Yale University	Western New York
BROOKES, CHARLES FOX, B.S. Washington, D. C.	Georgetown University School of Foreign Service	Washington
BROOME, JOHN TOL, B.A. Washington, D. C.	University of the South	East Carolina
CHAPIN, ARNOLD BAILEY, B.A. Palm Beach, Florida	U. S. Naval Academy Western Maryland College	Maryland
CLARK, ALBERT LEE, A.B. Harrisburg, Pennsylvania	Dickinson College	Harrisburg
CRIGGER, CLAYTON ERVIN, B.S. Abingdon, Virginia	Virginia Polytechnic Institute	Southern Virginia

NAME AND RESIDENCE	COLLEGE	DIOCESE
DEMERY, ROBERT MAIN, A.B. Gowanda, New York	University of Chicago	Western New York
DOLS, WILLIAM LUDWIG, B.A. Baltimore, Maryland	Washington and Lee	Maryland
EDMUNDS, THOMAS OMAN, B.S. Roanoke, Virginia	University of Richmond University of Virginia	Southwestern Virginia
EDWARDS, DON RABY, A.B. Greenville, North Carolina	East Carolina College	East Carolina
FITCH, ELTON CHARLES, A.B. Opelika, Alabama	Birmingham-Southern College	Alabama
GILLETTE, LOUIS CHURCH Rochester, Michigan		Michigan
HARVEY, EDWIN E., B.A. Liberal, Kansas	Southwestern College Drew University	Newark
HEWETT, CLAYTON KENNEDY Morrisville, Pennsylvania		Pennsylvania
HOOPER, JOHN KONTZ, B.S. Birmingham, Michigan	University of Georgia	Michigan
HOWELL, ROBERT LEE, B.A. Arlington, Virginia	Michigan State College	Virginia
HULSEY, SAM B. Fort Worth, Texas	Washington and Lee	Dallas
JONES, ROLAND MANNING, B.S. Takoma Park, Maryland	University of Maryland	Washington
JORDAN, JOHN HARTLEY, JR., B.A. Kirkwood, Missouri	Virginia Military Institute	Virginia
KIRCHHOFFER, JAMES HAWLEY, B.A. Crawfordsville, Indiana	Wabash College	Indianapolis
LACHICOTTE, ST. JULIAN M., A.B. Pawleys Island, South Carolina	University of South Carolina	South Carolina
LAWHON, HARRY ERNEST, JR. Columbia, South Carolina	Birmingham-Southern College	Upper South Carolina
LODDER, HERBERT KINGSLEY, A.B. Ithaca, New York	Kenyon College Duke University	Central New York
MARION, BILL ALLAN, B.S. Memphis, Tennessee	Georgia School of Technology	Southern Virginia
MAYNARD, ERVILLE BYRON, A.B. Grosse Pointe Farms, Michigan	Harvard College	Michigan
MCALLISTER, JOHN NETHERTON, B.A. Durham, North Carolina	Wake Forest	North Carolina
MINICH, HENRY N. FAULCONER, B.A. Charlottesville, Virginia	University of Virginia	Pennsylvania



NAME AND RESIDENCE	College	Diocese
MITCHELL, LOUIS LIVINGSTON, JR., B.A. Towson, Maryland	Columbia College	New York
MURRAY, MILTON HOOD, B.S. Fort Valley, Georgia	University of Georgia	Atlanta
PAGET, JAMES SANBURN, B.A. El Paso, Texas	Texas Western College and Southwest Texas	New Mexico
PEARSE, FREDERIC MONTAGU, III, A.B. Bethesda, Maryland	Washington and Lee	Washington
PEET, DONALD HOWARD, B.A. Hartford, Connecticut	University of Connecticut	Connecticut
PORCHER, KOGA WELDON, B.S. Mt. Pleasant, South Carolina	College of Charleston	South Carolina
PRATER, JOHN STOCKHAM, A.B. Forty Fort, Pennsylvania	Wilkes College	Bethlehem
PREGNALL, WILLIAM STUART, A.B. Charleston, S. C.	University of North Carolina	South Carolina
PUCKETT, CLAY TOMKINS Sonora, Texas	University of Texas	West Texas
RALPH, S. LESTER, A.B., M.A. Lynn, Massachusetts	Boston University	Massachusetts
REESE, HOBART LAWRENCE, B.A., M.A. Washington, D. C.	Ohio State University University of Southern California	Washington
REINECKE, RODERICK LAURY, B.A. Galveston, Texas	University of North Carolina	North Carolina
REISMAN, WILLIAM SEGERS, A.B. New Rochelle, N. Y.	Brown University	New York
RODGERS, JOHN HEWITT, JR., B.S. Kirkwood, Missouri	Central College U. S. Naval Academy	Washington
ROGERS, MINOR LEE, B.S. Lexington, Virginia	Virginia Military Institute	Southwestern Virginia
SCOTT, JACK SAUNDERS, B.S. Roanoke, Virginia	Virginia Polytechnic Institute	Southwestern Virginia
SHACKLETON, JOHN WILLIAM, A.B., M.S. Wilmington, Delaware	Vanderbilt University University of Illinois	Delaware
SIMMS, DAVID MCDANIEL, A.B. Richmond, Virginia	Virginia Union University	Virginia
SMUCKER, JOHN REED, III, B.S. Bismarck, North Dakota	Swarthmore College Massachusetts Institute of Technology	North Dakota
TAYLOR, MEADIE ALEXANDER, III, B.A. Emporia, Virginia	Hampden-Sydney College	Southern Virginia

NAME AND RESIDENCE	College	Diocese
THOMPSON, WALTER, B.S. Philadelphia, Pennsylvania	University of Vermont	Pennsylvania
TIRRELL, JOHN ALDEN, A.B. Oak Park, Illinois	Stanford University	California
VAN SCOYOC, GARDNER WARREN, B.A. Alexandria, Virginia	Lehigh University	Virginia
WALTON, LAURENCE Bethesda, Maryland	George Washington University	Washington
WALTON, MACON BRANTLEY, B.A. Richmond, Virginia	Virginia Military Institute	Virginia
WARNECKE, FREDERICK JOHN, JR., B.A.	Lehigh University	Newark
WATSON, RICHARD ARMISTEAD, B.S. Arlington, Virginia	George Washington University Virginia Polytechnic Institute	Virginia
YASHIRO, JAMES TAKASHI, B.A. Kobe, Japan	Kenyon College	Kobe

### Junior Class, 1956-57

NAME AND RESIDENCE	College	Diocese
ALBRECHT, JOHN HERMAN, B.A. Detroit, Michigan	Amherst College	Western Massachusetts
ALFRIEND, JOHN DAINGERFIELD, B. A. Norfolk, Virginia	Hampden-Sydney College	Southern Virginia
AMBLER, JOHN JAQUELIN, B.A. Alexandria, Virginia	St. John's College	Virginia
BANKS, D. CLIFTON, B.A. Atlanta, Georgia	Oglethorpe University	Atlanta
BAYFIELD, RALPH WESLEY, B.A. Wyncote, Pennsylvania	Pennsylvania State University, Wesleyan University	Pennsylvania
BLACKBURN, JAMES CLARK, B.A. Rosemont, Pennsylvania	Amherst College	Pennsylvania
BOWMAN, MORTIMER TUTTLE, B.S. Montgomery, Alabama	University of Alabama	Louisiana
BURNETTE, JAMES DAVID Richmond, Virginia	University of Richmond	Virginia
BURT, AUGUSTUS MOODY, III, B.A. Greensboro, North Carolina	Washington and Lee	North Carolina
CARR, CLAY BRYAN, JR., B.A. Winchester, Virginia	Washington and Lee	Virginia
CHOATE, ALEXANDER, B.A. Riva, Maryland	Amherst College University of New Hampshire	New Hampshire
COGAN, TIMOTHY BERNARD, A.B. New York, New York	Harvard University	Massachusetts



NAME AND RESIDENCE	COLLEGE	DIOCESE
CONLEY, ALAN BRYAN, B.A. Lubbock, Texas	Texas Technological College	North Texas
CROWDER, JAMES R., B.S. Ellisville, Mississippi	Jones Junior College Mississippi State College	Mississippi
CROXSON, ROBERT ALAN, B.S. Charlotte, North Carolina	North Carolina State	North Carolina
CUFFEE, JEFFREY TOWNSEND, B.A. Fairfield, Connecticut	St. Augustine's College	Connecticut
DENKINGER, MARSHALL ESTY, A.B. Sarasota, Florida	Princeton University	South Florida
DIGGS, THOMAS TUCKER, B.B.A. Chicago, Illinois	University of Miami	Chicago
EASTER, WILLIAM BURTON, B.A. Riverside, Illinois	Ripon College	Chicago
EWING, CHARLES RUEL, JR., B.F.A. Brookville, Mississippi	Ohio University	Mississippi
FIELD, JONATHAN, B.A. Greenwich, Connecticut	Yale University	Connecticut
FISCHER, LOUIS CAPPEL, III, B.S. Charleston, South Carolina	College of Charleston	South Carolina
FONTAINE, HOWARD DOUGLAS Charleston, West Virginia	West Virginia University	West Virginia
FORT, RONALD CLAIRE, B.A. Denton, Texas	North Texas State	Dallas
FOWLER, RICHARD PAUL, A.B. Philadelphia, Pennsylvania	William and Mary	Pennsylvania
GRETZ, JOHN LOUIS, B.S. Wayne, Pennsylvania	Lehigh University	Connecticut
HARRIS, EDWARD CRANE, B.A. Sarasota, Florida	Amherst College	South Florida
HOLBY, WORRELL HANSEL, JR., B.A. New Rochelle, New York	Wesleyan College	New York
HOLT, NICHOLAS HUDSON, A.B. West Hartford, Connecticut	Middlebury College	Connecticut
JOHNSON, ROBERT ELLIOTT, B.A. Brevard, North Carolina	University of North Carolina	Western North Carolina
KENNY, DAVID BIRNEY, B.S. Philadelphia, Pennsylvania	Penn State Temple University	Pennsylvania
KILBY, JOHN IRVINE, B.A. Milton, North Carolina	Hampden-Sydney College	Upper South Carolina
LANDIS, RICHARD VINCENT, A.B. New Holland, Pennsylvania	Duke University	Harrisburg
LAWS, CARL DEWEY, JR., A.B. Scarsdale, New York	Princeton University	New York

NAME AND RESIDENCE	COLLEGE	DIOCESE
LAWTHERS, ROBERT, A.B., M.S. Alexandria, Virginia	Harvard University University of Chicago	Washington
LOWERY, JAMES LINCOLN, JR., A.B. Utica, New York	Harvard University	Central New York
MACLIN, CHARLES WAITE, A.B. Greensboro, North Carolina	Guilford College	North Carolina
MORRIS, JAMES EDGAR, B.A. Bryn Mawr, Pennsylvania	Ursinus College	Pennsylvania
MOYA, CHARLES ALLEN, B.A., M.A. Ann Arbor, Michigan	University of New Mexico	Michigan
PETTY, JAMES SPILMAN, A.B. Arlington, Virginia	George Washington University	Virginia
POTTER, GUY VICTOR, JR., B.A. Towanda, Pennsylvania	Lehigh University	Bethlehem
RICHMOND, R. GEORGE, A.B., M.A. Arlington, Virginia	George Washington University	Kentucky
SANDERS, PATRICK HENRY, JR., B.I.E. Meridian, Mississippi	Georgia Institute of Technology	Mississippi
SCHOOLFIELD, RAYMOND RAND, A.B. Charleston, West Virginia	Morris Harvey College	West Virginia
SEATON, DONALD W., JR., Ph.B., M.A. Washington, D. C.	University of Chicago	Washington
SHEEHAN, DAVID, JR., B.S. Wilmington, Delaware	University of Delaware	Delaware
SMITH, C. B., B.S. Tallahassee, Florida	Florida State University	Florida
SPONG, WILLIAM CONWELL, B.A. Charlotte, North Carolina	University of North Carolina	North Carolina
STONE, PETER LEWIS, B.S. Hartford, Connecticut	Harvard University Carnegie Tech	Connecticut
TOMLIN, HOLLIER GRANT, A.B. Providence, Rhode Island	Brown University	West Texas
TORGERSON, IVER JOHN, JR. San Jose, California	Riverside Junior College	Honolulu
TOWNSEND, EDWARD P., B.A. Bethlehem, Pennsylvania	Trinity College	Bethlehem
VILAS, FRANKLIN EDWARD, JR., B.A. Southport, Connecticut	Yale University	Connecticut
WALSHE, WOOLEN HANDS, JR., B.A. Washington, D. C.	Washington and Lee Tulane University	Louisiana
WALTER, JAMES IRBY, B.A. Montgomery, Alabama	Huntingdon College	Alabama
WENDEL, DAVID DEADERICK, JR., B.A. Birmingham, Alabama	University of the South	Alabama
WHISTON, JOHN THAYER, A.B. Berkeley, California	San Francisco State College	California
WILLIAMS, DOUGLAS MACLIN, B.A. Marlboro, New Hampshire	Amherst College	Western Massachusetts
WOOD, RAYMOND STEWART, JR., A.B. Indianapolis, Indiana	Dartmouth College	Indianapolis



*Special Students, 1956-57*

NAME AND RESIDENCE	College	Diocese
DE LARA, DIONISIO Havana, Cuba	New Jerusalem Seminary Havana University	Cuba
GORSUCH, JOHN, B.A., B.D. New Haven, Connecticut	Wesleyan University Yale Divinity School	Washington
HENRY, ELMER T., B.S. Spokane, Washington	Washington State College	Minnesota
IDA, JOSHUA T.	Seminary in Japan	Tokyo
ISMAY, RODERICK R., B.A., B.D. Newfane, New York	Syracuse University Colgate-Rochester Divinity College	Western New York
SCHMIDT, MARTIN Westfalen, Germany	University of Gottingen University of Basel	Germany
THORNBURGH, CONWAY DEC. B.A., M.A. Wilmington, North Carolina	Tulane University	East Carolina

*Enrollment by Dioceses*

Alabama	4	New Hampshire	1
Atlanta	3	New Mexico and Southwest Texas	1
Bethlehem	4	Newark	3
California	4	New York	5
Canal Zone	1	North Carolina	7
Chicago	2	North Dakota	1
Central New York	3	North Texas	1
Connecticut	8	Oklahoma	1
Cuba	1	Pennsylvania	8
Dallas	2	Pittsburgh	1
Delaware	4	Rhode Island	1
East Carolina	6	South Carolina	7
Florida	3	South Florida	2
Germany	1	Southern Virginia	6
Harrisburg	3	Southwestern Virginia	5
Honolulu	2	Tokyo, Japan	1
Indianapolis	2	Upper South Carolina	3
Kentucky	2	Virginia	21
Kobe, Japan	1	Washington	10
Los Angeles	1	West Texas	5
Louisiana	2	West Virginia	4
Maryland	5	Western Massachusetts	4
Massachusetts	2	Western New York	4
Michigan	7	Western North Carolina	1
Minnesota	2		
Mississippi	3		
ENROLLMENT	181		
DIOCESES	50		

*Requirements for Admission*

Every applicant for admission to the Seminary must be a college graduate, or must satisfy the Faculty that he is adequately equipped to do the work of the Seminary. When an applicant is not a college graduate the Admission Committee will require a statement from the Board of Examining Chaplains of the Diocese or District certifying that the provisions of Canon 26, Section 5 (a), (b), or (c), as the case may be, have been complied with and the examinations passed satisfactorily.

Every applicant must present satisfactory credentials as to his character and fitness for the ministry, a physical and psychological examination, and a letter of commendation from the Bishop of the Diocese with which he is canonically connected.

A conference between the applicant and one or more members of the Admissions Committee is required, except for valid reason acceptable to the Dean; in which case an interview between the applicant and an alumnus willing to represent the Seminary may be arranged, subject to the approval of the Dean.

The attention of all applicants and students is drawn to the requirement laid down by Canon 27, Section I Sub-Section 3 of the Protestant Episcopal Church, requiring that in order to become a Candidate for Holy Orders a man studying at a Seminary must receive "a certificate from the Theological Seminary where he is studying . . . showing his scholastic record and personal qualifications for the ministry of this Church as revealed by one year's work." Every man in his first year in Seminary, therefore, is on trial, for *the Faculty cannot give this certificate unless he has convinced them that he has the necessary personal, as well as academic qualifications.*

*Requirements for Graduation*

(Applicable to students entering September 1954 and after)

Being an accredited member of the American Association of Theological Schools, this Seminary follows the requirements for graduation and for receiving degrees as laid down by the Association.

- (1) Students who hold a previous bachelor's degree from an accredited college or university and who complete the full course with an average not lower than A will be admitted to the degree of BACHELOR IN DIVINITY with HONORS.



- (2) Students who hold a previous bachelor's degree from an accredited college or university and who complete the full course with an average not lower than C and who have not received a mark of D in over twenty per cent of their work will be admitted to the degree of BACHELOR IN DIVINITY.
- (3) Students, without a previous college degree who have been accepted under the provisions of Canon 26, Section 5 (a), (b), (c) with an average of not lower than C and who have not received a mark of D in over twenty per cent of their work will be granted a certificate of graduation.
- (4) No degree or certificate is awarded *unless all required courses are passed satisfactorily.*
- (5) An E in any course carries with it the privilege of retaking the examination on the first Saturday in October.
- (6) An F in any course can only be overcome by retaking the course. Because of class schedule conflicts this is often impossible during the regular three year course.

*Course of Study*

*Junior Year*

Two Semesters are spent in residence pursuing academic studies. The Summer following the Junior year is usually spent in Clinical Pastoral Training.

	Semester	Semester
	I	II
Beginner's Greek N.T. 1-2 .....	(3)	(3)
or		
Greek Readings N.T. 11-12 .....	3	3
or		
Word Studies N.T. 13-14 .....	(3)	(3)
Survey of New Testament N.T. 3-4 .....	3	3
The Early Church C.H. 2 .....		3
Apologetics S.T. 1 .....	3	
Introduction to Pastoral Theology P.T. 2.....		2
Old Testament Background O.T. 1.....	3	
The Prophets O.T. 2.....		4
Fundamentals of Speech and Music.....	3	
	—	—
	15	15

Clinical Introduction to Pastoral Theology:

Clinical Pastoral Training P.T. 2A.....Summer Program



*Middle Year*

	Semester I	Semester II
Pauline Theology N.T. 5A and 5B.....	3	
Ephesians and Hebrews N.T. 6A and N.T. 6B..		2
European Church History C.H. 3.....	3	
The Church of England C.H. 4.....		3
History of Christian Thought S.T. 5.....	3	
System of Christian Doctrine S.T. 6.....		3
Pastoral Counseling and Pastoral Theology P.T. 5.....	2	
Holy Matrimony and Pastoral Theology P.T. 6		2
Homiletics H. 2.....		3
The Church in Israel O.T. 3.....	2	
Late Judaism O.T. 4.....		2
Church Music P.T. 17.....	2	
Elementary Hebrew O.T. 11-12 (Elective).....	(2)	(2)
	15	15
Advanced Summer Training Elective P.T. 27.....		Summer

*Senior Year*

	Semester I	Semester II
Liturgics Lit. 2.....		3
The Mission of the Church C.H. 9.....	3	
System of Christian Doctrine S.T. 7.....	3	
Holy Baptism and Pastoral Theology P.T. 11..	3	
The Prayer Book and Pastoral Theology P.T. 12.....		3
Religious Education P.T. 13-14.....	2	1
Homiletics H. 3-4.....	3	3
Christian Ethics S.T. 8.....		3
Elective.....	2	2
Advanced Hebrew O.T. 13-14.....	(2)	(2)
	16	15

*Department of Old Testament Language  
and Literature*

DR. KEVIN, MR. NEWMAN

- O.T. 1. *Old Testament Background*. Junior. First Semester, three hours. Required course for Juniors. Writings and Canon of the Old Testament and beginning of Covenant tradition.
- O.T. 2. *The Prophets*. Junior. Second Semester, two hours. Continuation of O.T. 1. Required.
- O.T. 3. *The Church in Israel*. Middler. First Semester, three hours. Continuation of O.T. 2. Required for Middlers. Course deals with Exilic and Post-Exilic Judaism.
- O.T. 4. *Late Judaism*. Middler. Second Semester, two hours. Continuation of O.T. 3. Required for Middlers. Course includes Old Testament Apocalypse and Apocrypha.
- O.T. 11. *Elementary Hebrew*. Middler. First Semester, two hours. Elective.
- O.T. 12. *Hebrew Grammar*. Middler. Second Semester, two hours. Continuation of O.T. 11.
- O.T. 13-14. *Advanced Hebrew*. Senior. First and Second Semesters, two hours each Semester. Elective. Readings in the Hebrew Bible.
- O.T. 16. *Studies in the Psalms*. Senior Elective. Two hours.
- O.T. 18. *Old Testament Theology*. Senior Elective. Two hours.
- O.T. 20. *Archeology and the Bible*. Senior Elective. Two hours.
- O.T. 22. *The Pseudepigrapha*. Senior Elective. Two hours. Includes the Dead Sea Scrolls.
- O.T. 24. *Biblical Aramaic*. Senior Elective. Two hours. Hebrew a prerequisite.

*Department of New Testament Language  
and Literature*

DR. MOLLEGEN

DR. BOWIE, MR. GRAHAM, MR. NEWMAN, MR. GREEN

- N.T. 1-2. *Elementary New Testament Greek*. Juniors. First and Second Semester, three hours.
- Required course for Junior Greek students who have had little or no training in Greek. Grammar, composition, and reading.



## THEOLOGICAL SEMINARY CATALOGUE

- N.T. 11-12. *Readings in the Greek New Testament*. Junior. First and Second Semester, three hours.  
For students with some proficiency in Greek.
- N.T. 13-14. *Biblical Word Studies*. Junior. First and Second Semesters, three hours.  
A brief introduction to the Hebrew and Greek languages, followed by a systematic survey of key theological words of the Bible.
- N.T. 3-4. *Survey of the New Testament*. Junior. First and Second Semester, three hours.  
A comprehensive first course in New Testament. Emphasis upon the content of the New Testament writings. Readings and lectures on matters of criticism and interpretation.
- N.T. 17-18. *Readings in the Greek New Testament*. Middle. Elective. First and Second Semester, two hours.  
An elective course for middlers who have but one year of Greek. Emphasis upon vocabulary and rapid reading.
- N.T. 5A & 5B. *Pauline Theology*. Middle. First Semester, three hours. Greek Students only.  
A study of St. Paul's letters with a view to understanding the Apostles' thought.
- N.T. 5C. *Christ in the Early Church and in the Pauline Letters*. Middle. First Semester, three hours. English students only.
- N.T. 6A & 6B. *Ephesians and Hebrews*. Middle. Second Semester, three hours.  
Detailed study of these letters as examples of New Testament theology. N.T. 6A is for Greek students only, N.T. 6B is for English students only.
- N.T. 8A & 8B. *Johannine Literature*. Senior. Second Semester, three hours.  
In this course the Fourth Gospel will be especially considered. N.T. 8A is for Greek students only, N.T. 8B is for English students only.
- N.T. 16. *Later New Testament Christianity*. Senior. Elective. Second Semester, three hours.  
A study of the crisis of the Church at the close of the first century. Will include a study of the Pastoral and Catholic Epistles, The Book of Acts, and the Revelation.

*Department of Church History*

DR. HEIM, MR. GREEN

In this department there are both lectures and preceptorial hours. In the latter periods, the class is divided into small groups for discussion and for the more intensive discussion of particular questions.

- C.H. 2. *The Early, Medieval and Renaissance Church*. Junior. Second Semester, three hours.

A study of the encounter of Christianity with Graeco-Roman culture, and of the ancient Catholic Church which resulted from that meeting; of the development of Christianity among the peoples of Europe from the early medieval period to the renaissance.

- C.H. 3. *Reformation and Post-Reformation Church History*. Middle. First Semester, three hours.

A study of the development of Christianity during the Reformation and Counter-Reformation, the rise of national churches in Europe, the development of the Church of England and the chief Anglican theologians.

- C.H. 9. *Mission of the Church*. Senior and Middle. First Semester every other year, three hours. Taught by Dr. Heim. (Given 1956-57).

*Department of Systematic Theology*

DR. STANLEY

DR. MOLLEGEN, DR. TROTTER, MR. PRICE

**APOLOGETICS**

DR. MOLLEGEN

- S.T. 1. *Apologetics*. Junior. First Semester, three hours.

A general survey of modern non-Christian philosophies and contemporary secular points of view. The historic roots of naturalism and humanism. The general framework of the Christian religion will be studied in so far



## THEOLOGICAL SEMINARY CATALOGUE

as this is necessary for an understanding of the issues involved; the problems of knowledge, anthropology, ethics, interpretation of history, theism.

- S.T. 2. *Apologetics*. Senior Elective. Second Semester, two hours. The relevance of the Christian faith.

## SYSTEMATIC THEOLOGY

DR. STANLEY, MR. PRICE

- S.T. 5. *The History of Christian Thought*. Middle. First Semester, three hours.

An outline of the development of Church Doctrine and of the work of great Christian thinkers and schools of thought.

- S.T. 6-7. *System of Christian Doctrine*. Middle. Second Semester, three hours. Senior. First Semester, three hours.

An introduction to systematic thinking in theology, using as examples the typical and central doctrines: God and being, reason and revelation, Christ and existence, the Holy Spirit and life, the Church and human groups, history and the Kingdom of God.

- S.T. 10. *The Thought of Soren Kierkegaard*. Senior. Elective. Second Semester, two hours.

## CHRISTIAN ETHICS

DR. MOLLEGEN

- S.T. 8. *Moral Theology and Social Ethics*. Senior. Second Semester, three hours.

Moral Theology: the relation of doctrine, personal religion, ethics, casuistry and the life situation. The nature of the Christian ethic, typical cases as illustrations. The Church and the Christian citizen of the world.

*Department of Pastoral Theology*

DR. HOWE

DR. BEVERIDGE, MR. FRANK  
MRS. KELLERAN, MR. SOLEAU, MR. MATHIS

## PASTORAL CARE

DR. HOWE

MR. SOLEAU, MR. FRANK

- P.T. 2. *Introduction to Pastoral Theology*. Junior. Second Semester, two hours.

An introductory study of the growth and development of the human individual from infancy, through childhood and adolescence, into adulthood. An introduction to the meanings of human relationships. This course focuses on a study of the needs of men, as part of the human situation which stands in need of redemption.

- P.T. 2A. *Clinical Introduction to Pastoral Theology: Clinical Pastoral Training*. Summer Program, twelve weeks, following the Junior Year.

The courses in Pastoral Theology in the Middle and Senior years assume previous supervised training in work with people, taken in accredited centers—general and mental hospitals, correctional institutions and other approved centers. This training is usually taken in the training centers and under the supervision of the Chaplain Supervisors of the Council for Clinical Training and the Institute of Pastoral Care, whose training has been endorsed by the American Association of Theological Schools.

Clinical Pastoral Training gives students an experience as Student Chaplains, in ministering to people in life situations under the supervision of a trained Chaplain. The aim of the training is that students may grow in their understanding of life and of interpersonal relations from a Christian point of view, and may see some of the resources of the Gospel being brought to bear on situations of human need. The previous theological training in the Junior year in the Seminary helps to deepen the significance of the summer experience, and this experience in turn helps the student to see more fully the relevance of the balance of his theological training.

- P.T. 5. *Pastoral Counseling and Pastoral Theology*. Middle. First Semester, two hours.

An introduction to the principles and methods of pastoral counseling as basic to the Prayer Book ministry. This course begins the correlation of the clinical experience



## THEOLOGICAL SEMINARY CATALOGUE

of the summer term with an understanding of the pastoral ministry. Work will be based on clinical experience, lectures, assigned readings, and discussion of counseling situations.

Prerequisites: P.T. 2, P.T. 2A

- P.T. 6. *Holy Matrimony and Pastoral Theology*. Middle. Second Semester, two hours.

Fundamental concepts of Christian marriage, sex, and family life, with special attention to their contemporary cultural context. Principles of pre-marital instruction and marital counseling. The administration and conduct of the Solemnization of Matrimony. Work will be based on clinical experience, lectures, assigned readings, and discussions of marital situations.

Prerequisites: P.T. 2, P.T. 2A, P.T. 5.

- P.T. 11. *Holy Baptism and Pastoral Theology*. Senior. First Semester, three hours.

Study of the pastoral use of the Prayer Book continued, focusing particularly on Holy Baptism as the sacramental basis of the church's ministry. Emphasis is on the correlation of students' understandings of man's need and God's action. One hour a week lecture, two hours seminar.

The Senior courses in Pastoral Theology continue the correlation of the training experiences of the previous summer terms with an understanding of the parish ministry.

Prerequisites: P.T. 2, P.T. 2A, P.T. 5, P.T. 6.

- P.T. 12. *The Prayer Book and Pastoral Theology*. Senior. Second Semester, three hours.

The teaching significance of the pastoral ministry. Confirmation, parish calling, Visitation of the Sick, ministry of Confession and Absolution, ministry to the dying and bereaved, Burial of the Dead. Work is based on clinical experience, assigned readings, lectures, discussion of parish situations, and a final comprehensive paper.

Prerequisite: P.T. 11.

- P.T. 24. *Holy Communion and Pastoral Theology*. Senior. Elective. Second Semester, two hours.

- P.T. 27. *Advanced Summer Training*. (in the summer following the Middle Year). Elective. Twelve weeks.

When possible, a second period of supervised training is recommended for students in their second summer. Training opportunities are currently available in the Town and Country Church Institute of the National Council, Roanridge, Missouri; the Southern Rural Church Institute, Valle Crucis, North Carolina; the Parish Training Program, Province of New England; the Overseas Training Program of the National Council.

## SPEECH AND MUSIC

DR. BEVERIDGE

MR. MATHIS, MR. MCGINLEY

*The courses in Speech and Music are designed to help prepare students for an effective ministry in the Parish and in the Community with special emphasis upon the conduct of Public Worship. Class work will consist of lectures illustrated by phonograph records and demonstrations; in addition there will be group singing and discussion. Each student will receive individual coaching in Speech. A schedule of appointments will be issued early in each Semester.*

- P.T. 3. *Fundamentals of Speech and Music*. Junior. First Semester, three hours.

Use of the voice in the conduct of Public Worship with emphasis upon the Book of Common Prayer. Elements of music: chanting and hymn singing. Lectures, discussion and individual coaching.

- P.T. 17. *Church Music*. Middle. First Semester, two hours.

Historical and liturgical background of music in the Episcopal Church: contents and use of the 1940 Hymnal: practical aids and information for developing a meaningful program of music in worship and in the total life of the Church.

- P.T. 28. *Music and Worship*. Senior. Elective. Second Semester, two hours.



## CHRISTIAN EDUCATION

MRS. KELLERAN

- P.T. 13. *Christian Education and the Parish*. Senior. First Semester, two hours.

The course provides an overview of philosophies and programs of Christian Education, based on the recovery of the teaching function of the parish and the ministry.

- P.T. 14. *Materials of Christian Education*. Senior. Second Semester, one hour.

Survey and study of materials for the education of adults, young people, and children in the Christian faith.

*Department of Homiletics*

MR. BECKWITH

DR. MOLLEGEN, DR. HOWE, DR. STANLEY

MR. GRAHAM, MR. NEWMAN

- H. 2. *Homiletics*. Middle. Second Semester, three hours.

Introduction to Homiletics. What preaching is and its place in worship. General principles of public speaking with particular emphasis upon the preparation, construction and delivery of sermons. How sermons are organized, a study of the classical types, and a concentration on outlining and oral delivery.

- H. 3-4. *Homiletics*. Senior. First Semester, three hours; Second Semester, three hours.

Sources of preaching with the Bible as the principle source book. Insight into living Biblical situations and how they can be retranslated and interpreted to meet modern needs and problems. Expository and exegetical sermons will be written and preached for criticism and counsel both as to content and human relevance. The Second Semester will offer a planned course on Preaching in the Church Year. The importance and relevance of the Church Seasons together with the schematic ideas contained in the Collects, Epistles, Gospels and the New Lectionary will be studied. Assigned preaching in the Church Year for criticism.

## LITURGICS

- Lit. 10. *Liturgics*. Senior. Second Semester, three hours.

The theology, history and principles of Christian Worship. History of the Book of Common Prayer. Content and use of the Book of Common Prayer. Practice in the conduct of public worship. (Not given 1956-1957).

*The Reinecker Lectures*

By the generosity of the late Mr. George A. Reinecker, of Baltimore, an annual lectureship was founded in October, 1894, which has added an important feature to the curriculum. For the first year eight lectures were given on this foundation; but subsequently the donor requested that the number be limited to six or less annually, and at the same time he increased the foundation to about seven thousand dollars. The lecturers are chosen by the Faculty without any restrictions.

In the recent past, the Reinecker Lectures have been delivered by such men as: James E. Frame, Douglas V. Steere, Wilhelm Pauck, Dr. Rollins, Bishop Dun, John Mackay, F. W. Dillistone, Edgar C. Young, Francis Wei, Theodore M. Greene, Alan Richardson, Sherman E. Johnson, Bishop Emrich, J. V. L. Casserly, Samuel L. Terrien, M. A. C. Warren and Friedrich Heiler.

The Reinecker Lectures for 1956-57 will be given February 11, 12, 13, 1957, by Dr. John Baillie of Scotland.

*The Library*

Since the founding of the Seminary, the provision of an adequate collection of books on religion and related subjects has been a vital concern of the trustees, faculty, and alumni. The holdings now number approximately 45,000 volumes and pamphlets, with substantial increases through purchases and gifts each year.

The library is presently housed in the Packard-Laird Memorial Hall (1921). Construction of a new building is in progress, to be known as The Seminary Library, which will provide much needed expansion of the present facilities.

As an integral part of the primary function of the Seminary, the library is seen as a teaching medium supporting and widening the



intellectual life of the entire Seminary community. In this conviction, the library staff offers a wide range of services to students, faculty, and visitors doing special research.

### Matriculation Statement

*(The following states the position of the Faculty of the Virginia Theological Seminary. This statement is not to be understood as a creedal affirmation which a new student is expected to endorse. However, on November first, every incoming student will be asked to acknowledge by his signature that he understands and accepts this statement as representing the conditions under which he will receive his theological education in this institution.)*

In the Providence of God this Seminary was founded more than a century ago to train men for the Ministry of Christ's Church. During its long life it has sought to fulfill this purpose, guided by a few clear principles of belief and action. In loyalty and devotion to these principles its men have served the Church well at home and have carried the Gospel to other lands.

This Seminary believes that its primary allegiance is to Jesus Christ. Its first duty is to know Him and to make Him known. It seeks to form lives of strong faith and simple piety, fashioned and enriched by personal communion with Christ, and to make men able out of their own experience to preach Him to others as Lord and Saviour. Christ must be put first. That is the Seminary's evangelical conviction which it allows no other emphasis to hide or minimize.

The Seminary is gladly and professedly Protestant both in its unwillingness to conform to any tradition, or to heed any ecclesiastical claim which displaces the primary accent upon the Gospel, and in its readiness to accept new truth and to face the occasions of a new day. It maintains the right of the individual Christian to his own personal relationships to God.

The Seminary is Catholic in its acceptance of the age-long inheritance of the Church in its Scriptures and Creeds, in its Sacraments and Orders. Its rule of discipline and worship it finds in the Book of Common Prayer, and to this Book it bids its members be loyal as the common order of this Church and as fruitful for Christian life and devotion.

This Seminary believes in the Church as the Body of Christ and the home of Salvation. It regards the Church also as a family of

God's people in which all the members are called to live together in unity of mind and heart, in love and sacrifice, and in helpfulness and mutual esteem.

Finally, the Seminary holds that life within it is not to be interpreted as private enterprise, but as a vocation into which its members are called by God, which is shared with others, and which asks for all that is best in them of work, personal living, faith and devotion.

I acknowledge and accept these principles as representing the conditions under which I shall pursue my theological education in this Seminary.

### Financial Matters Veteran's Affairs

Matters concerning the rights and benefits to which Veterans are entitled under Public Laws 550 and 894 are handled by the Bursar.

### Expenses

Seminary fees are kept at the lowest possible level consistent with the accommodations provided and type of teaching and training maintained. The total charges as listed below are far less than half the actual cost to the Seminary for the education of each student enrolled.<sup>o</sup> The remainder is provided (1) by income from established endowment funds, (2) through gifts received from the annual THEOLOGICAL EDUCATION OFFERING and (3) recurring contributions given individually by the many Friends of the Virginia Seminary. The resulting benefit to the student is immediately reflected in these minimum charges:

	Single	Married
Tuition .....	\$300.00	\$300.00
Board .....	360.00	90.00*
Room .....	100.00	
Library .....	35.00	35.00
†Clinical Training (First summer only) .....	100.00	100.00

Total charges — Clinical Training included  
first year .....

Total charges, second and third years  
each .....

It will be seen from the above that every student enrolled receives from funds held by the Seminary for that purpose, indirect financial assistance in excess of half the actual cost of his training.

<sup>o</sup>The actual cost to the Seminary is Two Thousand and Seventy-Four Dollars per year per student.

\*Married students attend daily luncheons Mondays through Fridays. The \$90 charge is to cover the cost of these extra meals.

†The fee of \$100 is a charge of the Council for Clinical Training, but payable through the Bursar's office not later than May 1.



*Other Contractual Obligations*

- (1) One half of all Seminary fees is due and payable on the opening day of school and the second half on February 1.
- (2) Every applicant upon acceptance is required to pay a reservation fee of \$25.00. This sum will be credited to his tuition fee for the first semester. It is not refundable in the event of the applicant's withdrawal.
- (3) No deduction nor refund of fees or other charges may be made by reason of withdrawal from the Seminary during any academic year. In the event of voluntary withdrawal during either semester, the student will be obligated for the full payment of all fees for the semester in which the withdrawal occurs.
- (4) There are additional expenses for such items as group hospitalization insurance, *required for all on-campus students*, purchase of books customarily required to be owned personally by all students, personal expenses, etc.
- The only fixed charge in the above is the required hospitalization insurance which for the single student costs \$20.40 per year. Insurance combining hospitalization and surgical benefits cost \$33.40 per year. The Seminary requires the student to have the former and strongly urges the latter as well.
- (5) No student may take his mid-year examinations until all Seminary fees (including Book Store bills, and library fines and other financial obligations incurred during his first semester) shall have been paid in full, or until assurance, satisfactory to the Bursar, is given of their early settlement, including the sources from which such settlement may be expected.
- (6) No student may take his final examinations until all Seminary charges (as above) have been paid in full, together with all other indebtedness relating in any way to his Seminary course.
- (7) No student may take either mid-year or final examinations until all work assigned for the semester in that course has been completed. In case of work not completed because of illness, arrangements satisfactory to the Professor involved must be made.
- (8) It will be of help to students in planning their budgets to know that room, board and laundry are furnished single students by *most* of the training centers for Clinical Training. An effort is made to place in centers in the Washington area where possible those married students who are unable to move their families to take training elsewhere. This training is full-time, including Sundays, and there is no opportunity to earn money through outside work during the twelve weeks of the summer program. Eligible Veterans may take this training under the G.I. Bill, if taken at the usual time after the Junior year.

- (9) For a non-resident minister doing special work there is a fee of \$10.00 per semester course. Auditing courses — fee of \$10.00 per semester course.
- (10) Each student supplies for himself a cassock and surplice.
- (11) Students living in Seminary dormitories care for their own rooms. In addition, *every student takes part in the work necessary for the upkeep of grounds and buildings, and in waiting on tables in the refectory.* The time spent in the work program averages two hours a week.
- (12) The Seminary provides for each resident a single bed, a desk, a chest of drawers and a chair. Students supply their own linen and blankets and any additional furnishings.

*Sunday Work Policies*

In 1955 the Field Work Committee of the Faculty was asked to study the place of Sunday work in the Seminary, and to make recommendations regarding the future of Sunday work here—policies, personnel, etc. The Field Work Committee met jointly with a number of clergy who are supervising students in Field Work, and also met jointly with the Faculty's Curriculum Committee. It was clear that it would be virtually impossible to develop sufficient parish Field Work programs of satisfactory quality to accommodate the entire Middle and Senior classes. The Curriculum Committee was also impressed with the magnitude of the task of organizing and continuing to develop well supervised Field Work programs on a wider scale than we are at present attempting.

But more crucial in the thinking of both committees was a serious question about the justification of Field Work programs at all—even the best ones. The committees felt that we needed to keep clearly before us the primary task of the Seminary—namely, the basic foundation in the fields of Bible, History, Theology, Pastoral Theology and Homiletics. Held within very clear limits and administered by faculty members *who understood and were fully committed to the total Seminary enterprise*, a limited amount of Sunday work in parishes can be a resource to the full Seminary's training by helping the student see more fully some of the relevance of his theological education. However, when Sunday work is not kept within clearly stated limits, it often tends to *draw students away* from their primary task of theological education.



Therefore we have consolidated the program we have, reducing Field Work and Sunday work to the point where it can be administered by the present faculty, and placing it within very clear limits by means of the following policies.

### KINDS OF SUNDAY WORK:

Sunday work may be of two general kinds—(1) *Field Work*, which is designed to give a student some supervised training in aspects of the parish ministry—and (2) *Sunday jobs* which consists primarily of remunerative jobs in parishes and missions.

For administrative facility, these two categories of Sunday work are divided into the following three divisions—each division under the administration of a faculty member:

1. *Supervised Field Work* under the direction of selected clergy. This is the only kind of Sunday work that is properly called "Field Work," and which is administered by a member of the Pastoral Theology Department. It will be restricted to a maximum of 12 selected local parishes who are interested in working within the framework set up for Supervised Field Work, with a limited number of students.
2. *Sunday jobs* in parishes where there is a rector. This work is primarily in the nature of remunerative work in Church School and Youth Programs in parishes. The faculty member administering this acts chiefly as an *information center* to assist students in placement.
3. *Independent Sunday work* in missions or on the preaching circuit. This kind of work also is primarily remunerative, and since it is usually in missions where there is no ordained ministry, no *Middler* should be allowed to engage in this type of Sunday work alone—but only where there is a priest-in-charge, or a Senior to share the work. The Faculty Member in charge of this type of Sunday work will keep in touch with students as well as with the Diocesan representative in charge of missions to insure that students are not drawn into more responsibilities than they can handle in the allotted maximum time limit. (See policy below regarding time.)

### POLICIES:

The following policies are for the protection of students engaging in Sunday work.

### POLICY FOR JUNIORS:

The Seminary has found it best for Juniors to remain free of any kind of regular field work (i.e. religious work done by students in parishes, missions, institutions, etc.). This allows Juniors to use their Sundays to visit the various churches in the Washington community, to see a wide variety of church services in every denomination, and to become acquainted with many specialized ministries—ministries to college students, in hospitals, prisons and other institutions. During the first year, Juniors will be laying the academic ground-work which will enable them to take more effective part in the field work programs in parishes during their Middle and Senior years.

*NO STUDENTS ARE REQUIRED TO TAKE ANY KIND OF SUNDAY WORK.* Sunday work is encouraged only where a student feels the experience will benefit him, or if he needs to earn additional money. In special instances, the faculty may recommend that a particular student engage in a program of Supervised Field Work.

### POLICY FOR MIDLERS:

*Middlers who maintain a degree average* may engage in all three types of Sunday work, but only where there is either a rector, a priest-in-charge, or a Senior with whom he shares the work.

*MIDDLER PREACHING* in their Sunday work situations should involve a *maximum* of two new sermons *per semester*.

*MAXIMUM TIME* spent in Sunday jobs or Field Work is to be *12 hours per week, including all time spent in travel, preparation, administration, and on the job.*

### POLICY FOR SENIORS:

*Seniors who maintain a degree average* may engage in any one of the three kinds of Sunday work.

*SENIOR PREACHING* on the "circuit" or in missions should involve a *maximum* of two new sermons *per month*.

*MAXIMUM TIME* spent in Sunday jobs or Field Work is the same as for *Middlers*—*12 hours per week, including all time spent in travel preparation, administration, and on the job.* Seniors in independent mission situations may find it particularly difficult to keep within this limit. For this reason, it is urged that no student be put "in charge" of the total work of a mission—but that he limit his work



either to working with the Church School or taking the 11 o'clock services. The mission should be made to look for help from the diocese or from local clergy for such additional demands as administrative leadership of the mission, extensive pastoral work, etc.

For both *Middlers and Seniors*. All additional preaching beyond those maximums should be from lay-readers' sermons. Any student finding it difficult to prepare even the allowed number of sermons, is encouraged to use lay-readers' sermons, rather than to allow his school work or his sermon preparation to suffer.

#### ADMINISTRATION OF POLICIES:

These policies can be maintained only by the active participation of *all the faculty* and with the interested cooperation of all students participating in Sunday work. Since the policies are for the protection of students, *students are encouraged to keep their Faculty Advisors posted as to their Sunday work situations* and to discuss with them any problems that have arisen in connection with their Sunday work.

For the year 1956-57, the Field Work Committee will be:

JOHN E. SOLEAU, *Chairman*—in charge of Supervised Field Work  
MURRAY H. NEWMAN—in charge of Sunday jobs in parishes  
ALLEN J. GREEN—in charge of independent Seminary jobs in diocesan missions and on the circuit.

#### *Scholarship Aid*

A theological seminary, like every other educational institution, must receive annually funds sufficient to meet the growing cost of operation. The Seminary therefore has no choice other than to withhold final approval of any application for admission until full assurance is given that adequate provision has been made or will be made for the payment of all student charges as listed in the catalogue.

This statement of fact, however, is in no way intended to discourage any applicant whose character and ability give promise of a useful ministry from seeking enrollment as a student, and the Seminary is ready to assist as far as possible in seeking out and developing such financial support beyond the applicant's own resources as may be needed. These would be the Diocese from which the applicant comes and the parish of which he is a member. Scholarship grants, as circumstances warrant, may often be secured from established Scholarship Societies.

In the event that these sources are unable to ensure the full payment of all Seminary charges as listed, the applicant may apply to the Seminary for a special grant over and above the benefits already assured (see previously under "Expenses"). The funds from which such aid may be given are limited both as to number and amount, and may only be drawn upon in cases of demonstrated need for which financial assistance may not be had from sources outside the Seminary. Grants are on a yearly basis.

Grants from the Seminary are not available to students who operate automobiles solely for their personal convenience or pleasure. A grant from the Seminary is automatically cancelled in the case of any student who fails to maintain an average of "C" in his courses.

#### *Concerning Marriage in Course*

The Board of Trustees at their meeting in June 1955 adopted the following procedure regarding requests for permission to be married in course:

1. The student shall *secure in writing his Bishop's consent to petition* the Faculty for permission to marry in course.
2. *The marriage shall not take place until the student has completed his middle year* and his clinical pastoral training or its equivalent, except that a student of mature age who has had previous experience, as for instance in business or the Armed Forces, may in exceptional circumstances be allowed to marry after the completion of his junior year, and the completion of his clinical pastoral training or its equivalent.
3. The student must show to the satisfaction of the Faculty, by such evidences as the Faculty may require, his ability to support and finance himself and his family for the rest of his Seminary career.

However, he shall not include among his resources assistance from an educational organization directly or indirectly connected with the Church.

5. The student shall remain responsible for his contractual obligations for the payment of his room and board during any



academic session; and he shall notify the bursar no later than the first day of June of his intention to vacate a dormitory room.

6. The Faculty shall make its recommendation after the above requirements have been fulfilled, but final decision in all cases shall be made by the Bishop of the applicant.

### *Concerning Ordination*

This Seminary does not expect its students to be ordained until after graduation. In certain rare instances permission may be granted for ordination during the second semester of the Senior year. Students entering this Seminary should, however, not expect to be ordained until after graduation.

## *Religious Services*

Holy Communion is celebrated on those days provided for in the Book of Common Prayer, and on Thursdays when there is no special day provided for in any week.

Daily morning services are held in the Chapel.

On Wednesday evenings there is an informal devotional service with an address by a member of the Faculty or outside speaker.

Dormitory prayers are led nightly by the students.

A Quiet Day is held each Semester — on November 1 and on Ash Wednesday — and a retreat for the Seniors shortly before their graduation.

*For information not included in this Catalogue, address*

THE DEAN

The Protestant Episcopal Theological Seminary

Alexandria, Virginia

## *Origin and History*

The Virginia Seminary had its inception within a small group of clergy and laymen living in and nearby Washington who, in 1818, organized a "Society for the Education of Pious Young Men for the Ministry of the Protestant Episcopal Church." After five years of tireless effort they managed to secure sufficient funds to rent an old

brick building on the corner of King and Washington streets in Alexandria and there, on October 15, 1823, the Seminary opened for its first session with an enrollment of fourteen students and a faculty of two—the Rev. William H. Wilmer, D.D., and the Rev. Reuel Keith, D.D.

The disadvantages of having the Seminary located in the heart of Alexandria soon became apparent and four years later the Board of Trustees were able to purchase the property upon which it now stands—then, approximately sixty acres of veritable wilderness; today, the geographical center of the city of Alexandria.

These early years were difficult years for the Seminary and students alike. There were few alumni to whom it could turn for help, but the Education Society, aided by the small faculty, managed not only to keep the young Seminary alive, but to lay sure foundations for its future development.

### *Early Growth*

The Seminary opened the session in September of 1860 with four newly completed buildings: the Library (now *Key Hall*), Aspinwall, Bohlen and Meade Halls; four faculty houses and a Chapel built in 1839. There was a faculty of four members and a student body of seventy-three, including fifteen in the Preparatory Department. Dr. Sparrow was soon to report to the Board of Trustees: "We commenced this term under more favorable auspices than any other in the history of the Seminary—with the most abundant accommodations, either in possession or immediate prospect." The Seminary stood well within reach of the fulfillment of many of its dreams of growing usefulness to the Church.

### *War*

It may well be said that four years of civil war set the Seminary back forty years. It was a war-ravaged Seminary to which Dr. Sparrow, Dr. Packard and eleven battle-weary veterans returned in October of 1865 to reopen the Seminary with a smaller enrollment than that with which it had first begun in 1823. But they had not been the only sufferers. Used as a hospital base, 1700 wounded Federal soldiers had been cared for within its walls, more than 500 of whom died. These were buried in a lower corner of the grounds, their bodies being later removed to Arlington Cemetery.



The years of reconstruction were made more difficult by reason of the loss of most of the invested funds the Seminary had been able to accumulate prior to the outbreak of war. The Trustees moved quickly to petition the Federal government for compensation in the amount of \$20,000 to repair the damage caused by four years of military occupation. Not until twenty-five years later was the petition granted. It would be sixty years before the Seminary again reached the pre-war enrollment of seventy-three students.

### *Centennial*

The Centennial was observed in 1923. Two years prior the Packard-Laird Memorial Library was erected. In the year immediately following, funds were raised for the new Sparrow Hall, containing executive offices, a new and larger Prayer Hall and dormitory space for the accommodation of fifteen additional students. In 1925 a generous gift made possible the building of an additional faculty house to be used as the Deanery.

### *Crisis*

In the middle "Forties" the Seminary came face to face with one of the greatest problems and certainly the greatest challenge in its long life. A survey within the entire field of clergy supply and demand was initiated by the Board of Trustees and carried through with the help of all the Bishops and seminaries of the Church. It revealed two very significant facts: from the Bishops came many reports of vacancies for which no clergy could be found. From the seminaries came the surprising news that many more men were seeking admission than could possibly be accepted. The Virginia Seminary alone had been refusing applicants by the score. It had neither the faculty to teach them nor the facilities to accommodate them.

### *"Let Us Rise and Build"*

It was to remedy this critical situation, as far as the Seminary could, that the recent program of expansion was undertaken. What the success of this program has meant in terms of new buildings, additional faculty members and a steadily growing student body is a story oft told throughout the Church, and more particularly, to its ever-growing host of friends.

### *The Enduring Spirit*

Throughout its long history the Seminary has laid unremitting stress on overseas missions and the pastoral office. Before it was a year old its faculty and students had organized a "Society for the

Acquisition of Missionary Intelligence and the Collection of Funds for Missionary Enterprise." Its fruits were soon manifest. The Rev. John H. Hill, graduating in 1830 to become the first of a long line of missionaries, founded the Mission in Greece where he labored for 52 years. Our great Mission fields of China, Japan, Liberia and Brazil were likewise established by graduates of this Seminary. The latest to follow in their train were members of the Class of 1956. The "Missionary Society," whose membership now comprises the entire student body, is still in existence.

No less has been the emphasis upon the importance of the pastoral ministry. In 1827, when the Seminary moved from Alexandria to its present location, there was formed another society "For the Religious Improvement of the Neighborhood of the Seminary." Continuously since, students have been given every opportunity of serving in Seminary Missions or assisting in nearby parishes, thereby learning to put into effect, under the guidance of the faculty or rectors of the parishes in which they serve, the theories and skills of the pastoral ministry as taught under the Department of Pastoral Theology.

### *The Way Ahead*

It can in truth be said of the Seminary that it "faces the coming years under more favorable circumstances than any other in its long history . . . with the most abundant accommodations, either in possession or immediate prospect." That this is so can only be due to the loyal support of its growing number of alumni and the thousands of others throughout the Church who have so generously equipped it for the effective training of a greater ministry.

\* \* \*

### *"Friends of Virginia Seminary"*

Organized in December 1947 by a group of interested friends of the Seminary, this group now numbers many alumni and lay men and women throughout the Church who, through their regular gifts, make a substantial contribution to the annual income of the Seminary for its operating expenses.

### *The Book of Remembrance*

In April of 1953 the Virginia Theological Seminary Memorial Fund was established by the members of the graduating class of 1953. The purpose of the Fund is as follows:



- (1) to receive, from any interested persons, both within and without the Seminary, contributions as living memorials to any alumnus of or student in the Seminary, or to the deceased relatives of any alumnus or student; and
- (2) to use any interest accruing from the investment of these memorial gift offerings for some worthy purpose directly connected with the ongoing life of this Seminary.

The names of the deceased in whose memory offerings are made are entered in The Book of Remembrance which is placed on the altar on All Saints' Day. At this time the names entered therein during the past year are read and remembered in prayer.

Contributions should be addressed to the Secretary of the Student Body.

### *Buildings*

FRANCIS SCOTT KEY HALL (1855) VOICE AND SPEECH STUDIO. Named in honor of Francis Scott Key of Georgetown; a loyal Churchman and one of the founders of the "Education Society" in 1818, the organization of which made possible the establishment of the Virginia Seminary.

Formerly known as "Wilmer Hall," it was erected as a library through a legacy of Mrs. Sophia Jones of Virginia and a gift of John Bohlen, Esq., of Philadelphia.

ASPINWALL HALL (1858). Erected by Messrs. William H. and John L. Aspinwall, of New York. It contains Class and Seminar rooms, and a Commons Room in memory of The Rev. Charles Wilford Sheerin, D.D.

BOHLEN HALL (1859). Administration Offices and Faculty Room; Snack Shop and Book Store in the basement.

MEADE HALL (1860). Erected by the Alumni as a memorial to Bishop Meade. Student dormitory.

IMMANUEL CHAPEL (1880). Erected on the site of the old Chapel through gifts from the Alumni and friends in all parts of the country. A new choir and chancel were added in 1906, the gift of Bishop of this institution. The interior of the Chapel was repaired and redecorated in 1955.

PACKARD-LAIRD MEMORIAL HALL (1921). One-third of the cost was contributed by Mr. W. Winder Laird of Wilmington, Del., in memory of his grandfather, the Rev. Joseph Packard, D.D., for many years a Professor and Dean; and his brother, the Rev. William H. Laird, D.D., an honored alumnus of this Seminary.

THE SEMINARY LIBRARY (1956). Presently under construction.

SPARROW HALL (1924). Named in honor of the Rev. William Sparrow, D.D. It contains student rooms and Prayer Hall, the latter having been given by Col. John D. Letcher in memory of Mrs. Louise Taylor Letcher.

WILMER HALL (1948). Named in memory of the Rev. William H. Wilmer, D.D., one of the founders of the Seminary. Student dormitory.

JOHNS HALL (1949). Named in honor of the Rt. Rev. John Johns, D.D., theologian and bishop. Student dormitory.

MADISON HALL (1950). Named after James Madison (consecrated at Lambeth in 1790 as the first Bishop of Virginia). Student dormitory.

MOORE HALL (1950). Named for Richard Channing Moore, during whose episcopate the Seminary was founded. Faculty apartments, guest rooms and student rooms.

REFECTORY (1950). Erected through grants from the Old Dominion and Avalon Foundations. A spacious dining room, seating 250; Dietician's office together with completely equipped culinary department.

SCOTT MEMORIAL ROOM (1951). A large Reception and Social room incorporated in the refectory building and given in memory of Mr. and Mrs. Frederic William Scott by their children.

ST. GEORGE'S HALL (1952). The second dormitory to bear that name, it perpetuates the traditions of the original St. George's erected in 1856 but "liquidated" in 1945 as being unsafe for student occupancy. Student dormitory.

FUNSTEN MEMORIAL HOUSE (1925). A handsome faculty residence given by Mr. R. E. Funsten, of St. Louis, as a memorial to his wife, Lillie Funsten, and to his father and mother, Col. David and Susan Meade Funsten.

Fourteen houses (some with apartments) for faculty and staff.



### "Alumni Association"

This society was organized in 1833, ten years after the founding of the Seminary. Its purpose is to "produce concert in the efforts of the Alumni for the advancement of the interests of the Seminary, the prosperity of the Church, and the spiritual improvement and ministerial usefulness of its members."

Regional meetings are held during the winter or early spring in many of the large Church centers, the annual meeting being held in connection with the commencement exercises at the Seminary every June.

#### *Alumni Association Officers*

1956-57

*President*.....ERNEST A. HARDING  
20 N. American Street, Philadelphia 6, Pa.

*Vice-President*.....C. RANDOLPH MENGERS  
4200 Butterworth Place, N. W., Washington 16, D. C.

*Secretary*.....WILLIAM H. MEAD  
226 Pitt Street, Alexandria, Va.

*Treasurer*.....GARY K. PRICE  
Apt. 635, Arlington Village, Arlington 4, Va.

#### *Executive Committee*

Term Expiring June 1957

BOYD R. HOWARTH, 520 N. Boulevard, Richmond, Va.  
HARCOURT E. WALLER, JR., Ruge Hall, Tallahassee, Fla.

Term Expiring June 1958

CHARLES E. BERGER, St. Ann's, Annapolis, Md.  
HUGH C. WHITE, Parishfield, Mich.

Term Expiring June 1959

FRED F. BUSH, JR., 1410 Chapline Street, Wheeling, W. Va.  
THOMAS A. FRASER, JR., Winston-Salem, N. C.

### *The Missionary Society*

The Seminary was only three months old when the Missionary Society was organized in January 1824. Its life and work have been interrupted only by the four years of military occupation of the Seminary grounds and buildings during the Civil War. Its membership has always embraced the entire student body.

As stated in its Constitution, "the purpose of the Missionary Society is to stir up zeal for and direct the missionary and evangelistic activities of the Seminary and to inspire each student to carry away with him some of this spirit by which the Church of God may fulfill its purpose of bringing all mankind to the Salvation which is found in Jesus Christ." The Society seeks to carry out this purpose by means of daily prayers, weekly offerings, public displays, constant contact with missionaries at home and abroad, participation in the interseminary movements, occasional speakers and films. The Society has therefore been one of the chief factors in preserving and strengthening the traditional "missionary spirit" of the Virginia Seminary.

The affairs of the Society are directed by a Council, members of which for 1956-57 are as follows:

#### *Missionary Society Council*

ROBERT TSU (California), *President*

MINOR LEE ROGERS (Southwestern Virginia), *Secretary*

WILLIAM DOLS (Maryland), *Treasurer*

CHARLES PENNIMAN (Delaware), First Delegate to the *Interseminary Movement*

MACON WALTON (Virginia), Second Delegate to the *Interseminary Movement*

DONALD CUTLER (Harrisburg), First Delegate to the *Anglican Seminary Conference*

LOUIS MITCHELL (New York), Second Delegate to the *Anglican Seminary Conference*

JAMES KING (Southwestern Virginia), Senior Class Representative

RODERICK REINECKE (North Carolina), Middle Class Representative

....., Junior Class Representative. (To be elected.)



## The Student Council

Members of the Council are elected by the student body and work in mutual cooperation with the Faculty and Administration in all matters pertaining to the work and corporate life of the Seminary.

### Officers 1956-1957

President of the Council and Student Body.....	ROGER A. WALKER
Secretary of the Council and Student Body	CHARLES A. ROBINSON, III
President of the Senior Class.....	HERBERT G. GRAVELEY
Senior Class Representatives.....	DOUGLAS ROBERT VAIR and THOMAS LEE MITCHELL
President of the Middle Class.....	DON RABY EDWARDS
Middle Class Representative.....	RODERICK LAURY REINECKE
President of the Junior Class.....	(To be elected)
Junior Class Representative.....	(To be elected)
President of the Missionary Society.....	ROBERT TSU
President of the Student Aid Fund.....	WILLIAM J. COX
Representative of Married Students.....	WILLIAM SEGERS REISMAN
Seven Additional Dormitory Representatives.	

## Wives Group

### Officers 1956-1957

MRS. MARY LOU SCHALLER, Chairman	MRS. NANCY VAN SCOYOK
MRS. JUNE MCGEHEE	MRS. JANE HOOPER
MRS. VIRGINIA CAMPBELL	MRS. ELIZABETH CHAPIN
	MRS. CAROL SHACKLETON

## Alumni List by Classes

NOTE: \*Deceased  
†Overseas Missions  
Names of Bishops are capitalized.

In the compilation of these alumni records, every effort has been made to ensure accuracy and completeness of all data as given. Additions or corrections will be welcome. Please notify Dr. Barnwell's office of any change of address.

1823	1829
*George A. Smith	*John A. Adams
	*Charles Cleveland
1824	*James Doughen
*Lucius Carter	*Chauncey W. Fitch
*John Cooke	*Henry B. Goodwin
*Cabel J. Good	*Anson B. Hard
	*William S. Perkins
1825	*William A. Smallwood
*John T. Brooke	
*William D. Cairne	1830
*John B. Clemson	*Ephraim Adams
*James DePui	*Robert Ash
*William F. Lee	†*John H. Hill ( <i>Greece</i> )
*John P. McGuire	*Zachariah Mead
*John T. Wheat	*LEONIDAS POLK
1826	
*Henry Aisquith	
*John Grammar	1831
*Leonard H. Johns	*Parke F. Berkeley
*George Mintzner	*Seneca G. Bragg
*Benjamin O. Peers	*Frederick D. Goodwin
*William H. Rees	*Chaplin S. Hedges
*Alvah Sanford	*William M. Jackson
*Nathan Stem	*Cyrus H. Jacobs
*M. T. C. Wing	*William P. C. Johnson
	*Job Sydney Swift
1827	*Fitch W. Taylor
*George Kirke	*J. Loring Woart
*George L. Mackenheimer	
*James May	
*Francis McKee	1832
	*George Adie
1828	*William Friend
*Mervin Allen	*Isaac W. Hallam
*Ebenezer Boyden	*Hugh T. Harrison
*John Cole	*Herman Hooker
*Charles Dresser	*Archibald H. Lamont
*Zachariah Goldsmith	*Richard C. Moore
*John H. Marsden	*Joseph D. Tyler
*William Preston	



1833

\*Henry H. Bean  
 \*James McG. Dale  
 †\*Francis R. Hanson (China)  
 \*William G. Jackson  
 \*WILLIAM I. KIP  
 \*Alexander Norris  
 \*Francis Peck  
 \*George Woodbridge

1834

\*John Alberger  
 \*William V. Bowers  
 \*Edward C. Bull  
 \*Thomas A. Cook  
 \*Edmund Christian  
 \*John Delaplane  
 \*Richard Johnson  
 \*John Martin  
 \*George W. Nelson  
 \*Chester Newell  
 \*Richard H. Phillips  
 \*Charles C. Pinckney  
 \*James Pratt  
 \*William C. Russell  
 \*Phillip Slaughter  
 \*William N. Ward  
 \*Dadney M. Wharton  
 \*JOSEPH P. B. WILMER  
 \*George E. Winslow  
 \*John Woard

1835

†\*WILLIAM J. BOONE (China)  
 \*Samuel Buel  
 \*James M. Cofer  
 \*William N. Diehl  
 \*John F. Hoff  
 \*Cameron F. McRae  
 \*Richard K. Meade  
 \*Marvel L. Perry  
 \*Charles E. Pleasants  
 \*Thomas Smith  
 \*Horace Stringfellow  
 \*Richard H. Waters  
 \*Benjamin C. Webb  
 \*Henry Williams

1836

\*David J. Burger  
 \*Robert G. Hayes  
 \*James C. Hulme  
 \*Alex M. Marbury

\*Francis H. McGuire  
 †\*Launcelot B. Minor (Liberia)  
 \*Robert M. Northan  
 †\*JOHN PAYNE (Liberia)  
 †\*Thomas S. Savage (Liberia)  
 \*Robert D. Shindler

1837

\*Upton Beall  
 \*John Blake  
 \*William Bryant  
 \*Olcutt Bulkley  
 \*Samuel T. Carpenter  
 \*William J. Clark  
 \*David M. Fackler  
 \*Charles Goodrich  
 \*E. W. Gray  
 \*William Harris  
 \*William Hodges  
 \*Thomas E. Locke  
 \*Joshua Peterkin  
 \*John Towles

1838

\*Richard T. Brown  
 \*Thomas T. Castleman  
 \*F. M. Craighill  
 \*Henry Major  
 \*John G. Maxwell  
 \*James H. Morrison  
 \*Charles K. Newcomb  
 \*Robert Tolefee

1839

\*James A. Buck  
 \*William H. Kinckle  
 \*William H. Leavell  
 \*Cleland K. Nelson  
 \*James B. Noblitt  
 \*John J. Scott  
 \*Kensley J. Stewart  
 \*RICHARD H. WILMER

1840

\*GREGORY T. BEDELL  
 \*James Chisholm  
 \*R. Bethell Claxton  
 \*Savington W. Crampton  
 \*St. Michael Fackler  
 \*Thomas B. Fowler  
 \*John G. Hull  
 \*J. S. Marbury  
 †\*Joshua Smith (Liberia)

1841

\*George S. Davis  
 \*Joseph Earnest  
 \*Churchill J. Gibson  
 \*Benjamin Halstead  
 \*Edward Deall Johnson  
 \*Edward Lounsbery  
 \*Malcomb MacFarland  
 \*J. Albert Massey  
 \*Alanson Phelps  
 \*William Y. Rooker  
 \*Henry W. L. Temple  
 \*C. Bruce Walker

1842

†\*Samuel Hazelhurst (Liberia)  
 \*William F. Lockwood  
 \*Milo Mahan  
 \*Edward B. McGuire  
 \*Joshua Morsell  
 \*John K. Noell  
 \*William Herbert Norris  
 \*Henry Richards  
 \*O. Evans Shannon  
 \*Nicholas P. Tillinghast  
 \*John M. Todd  
 \*Edward T. Walker  
 \*Thomas W. Winchester

1843

\*Henry B. Bartow  
 \*Alexander J. Berger  
 \*J. H. Bosley  
 \*Edwin A. Dalrymple  
 \*George B. Dennison  
 \*John Fielding  
 \*Charles Gillette  
 \*William H. Good  
 \*John H. Harrison  
 \*Henry T. Heister  
 \*George A. Leakin  
 \*John R. Lee  
 \*Albert T. McMurphy  
 \*Samuel P. Nash  
 \*George Packard  
 \*Carter Page  
 \*William H. Pendelton  
 \*John B. Richmond  
 \*Rufus M. White  
 \*George T. Wilmer  
 \*Edmund Withers

1844

\*Eli H. Canfield  
 \*Henry M. Denison

\*Andrew Fisher  
 †\*Thomas L. Franklin (China)  
 †\*Richardson Graham (China)  
 †\*Edmund W. Hening (Liberia)  
 \*James Jackson  
 \*Edmund Leaf  
 \*Edwin Mendenhall  
 \*George F. Morrison  
 \*William Passmore  
 \*Edward F. Putnam  
 †\*Edward W. Syle (China)  
 \*Lewis Walke  
 \*George D. Wildes  
 †\*Henry W. Woods (China)

1845

\*Thomas S. Arthur  
 \*Francis M. Baker  
 \*James Bolton  
 \*G. S. Carraway  
 \*William Duval  
 \*Albert W. Duy  
 \*William J. Ellis  
 \*Daniel Henshaw  
 \*Ovid A. Kinsolving  
 \*William C. Meredith  
 †\*Erasmus J. P. Messenger (Liberia)  
 \*B. Franklin Mower  
 \*James Mulcahey  
 \*Edward C. Murdaugh  
 †\*Robert Nelson (China)  
 \*Samuel Ridout  
 \*Joseph A. Shanklin  
 †\*Owen P. Thackara (Liberia)  
 \*W. W. Theobald  
 \*C. West Thompson  
 \*Cornelius Walker  
 \*Cyrus Waters  
 \*William C. Williams  
 \*J. FREEMAN YOUNG

1846

\*J. Munro Banister  
 \*George H. Clark  
 \*William Mason Giles  
 \*Lewis Green  
 \*Sanford J. Horton  
 \*HENRY C. LAY  
 \*A. Augustus Marple  
 \*George D. Miles  
 \*George H. Norton  
 \*N. A. Okeson  
 \*C. S. Putnam  
 \*Barclay A. Smith  
 \*J. Brinton Smith



\*J. B. T. Smith  
 \*Thompson L. Smith  
 \*D. Francis Sprigg  
 \*John Stearns  
 \*Dudley A. Tyng  
 \*J. Ambler Weed  
 \*Hanson T. Wilcoxson  
 \*Pere Wilmer  
 \*J. A. Woodward

1847

\*C. Winter Bolton  
 \*William F. Bryant  
 \*Samuel Burborow  
 \*Samuel A. Clark  
 \*R. Addison Cobbs  
 \*Andrew Crosswell  
 \*J. Pinkney Hammond  
 \*William McGuire  
 \*James J. Page  
 \*Robert J. Parvin  
 \*Edmund T. Perkins  
 \*J. Augustus Stone  
 \*William C. Stout  
 \*William L. Suddards  
 \*FRANCIS M. WHITTLE  
 \*William Isaac Zimmer

1848

\*Charles E. Ambler  
 \*Archibald Beatty  
 \*Charles J. Fox  
 \*George Hall  
 †\*C. Colden Hoffman (*Liberia*)  
 \*Robert P. Johnston  
 \*Edwin W. Murray  
 \*Charles W. Quick  
 †\*Jacob Rambo (*Liberia*)  
 \*Joel Rudderow  
 \*Samuel R. Slack  
 \*James H. Smith  
 \*Charles H. Wheeler  
 \*Frederick S. Wiley  
 \*James M. Williams

1849

\*Robert D. Brooke  
 \*Francis C. Clements  
 \*Edward C. Drew  
 \*William D. Hanson  
 \*William L. Hyland  
 \*William N. Irish  
 \*Edmund Richards

\*William H. C. Robertson  
 \*Theodore S. Rummy  
 \*Charles H. Shield  
 \*Alexander G. Tyng

1850

\*Charles M. Callaway  
 \*Samuel Clements  
 \*Richard B. Duane  
 \*John G. Furey  
 \*Wesley P. Gehagen  
 †\*Cleveland Keith (*China*)  
 \*D. C. Maybin  
 \*Joseph H. Perry  
 \*P. G. Robert  
 \*Horace Stringfellow, Jr

1851

\*William H. Carter  
 \*Peyton Gallagher  
 \*William G. Hawkins  
 \*John P. Hubbard  
 \*John A. Jerome  
 \*Benjamin B. Leacock

1852

\*Addison B. Atkins  
 \*William H. Brooks  
 \*George W. Brown  
 \*Robert A. Castleman  
 \*George N. Cheney  
 \*John W. Chesley  
 \*J. Mark Chevers  
 \*George W. Durrell  
 \*Horatio Gray  
 \*William Huckel  
 \*T. Ferdinand Martin  
 \*Archibald M. Morrison  
 \*George Rumney  
 \*Joseph A. Russell  
 †\*Hugh Roy Scott (*Liberia*)  
 \*Alexander C. N. Smets  
 \*James Stoney  
 \*Henry Wall

1853

\*Thomas M. Ambler  
 \*Robert F. Clute  
 \*James P. Fugette  
 \*Herbert H. Kennedy  
 †\*Robert Smith (*Liberia*)  
 \*Benjamin R. Smyser  
 \*Joseph Wolfe  
 †\*William Wright (*Liberia*)

1854

\*Edward Anthon  
 \*W. Colvin Brown  
 \*T. Grayson Dashiell  
 \*Charles R. Howard  
 \*James T. Hutcheson  
 \*Lewis C. Newman  
 \*John D. Powell  
 \*Erskine M. Rodman  
 \*J. Julius Sams  
 \*Reginald H. Steele  
 \*George E. Thrall

1855

\*Thomas G. Addison  
 \*J. W. Claxton  
 \*Richard T. Davis  
 \*Leigh, R. Dickenson  
 \*Leigh R. Dickenson  
 \*Thomas Duncan  
 \*Julius E. Grammer  
 \*John S. Hansborough  
 †\*H. H. Holcomb (*Liberia*)  
 \*Philip A. Johnson  
 \*L. Jones  
 †\*John Liggins (*China, Japan*)  
 \*Edward C. Marshall  
 \*Johnston McCormac  
 \*William H. Munroe  
 \*WILLIAM STEVENS PERRY  
 \*George B. Reese  
 \*John Singer Wallace  
 †\*CHANNING MOORE  
 WILLIAMS (*China, Japan*)

1856

\*Lucius W. Bancroft  
 \*Marison Byllesby  
 \*Eliodora Camps  
 \*Charles H. Canfield  
 \*Richard L. Chittenden  
 \*G. E. Crawford  
 \*Samuel B. Dalrymple  
 \*Alfred L. Elwyn  
 \*Edward H. Harlow  
 \*William H. D. Hatton  
 \*Robert Jope  
 \*Henry L. Kershaw  
 \*James A. Latane  
 \*Eaton W. Maxey  
 \*John H. Meachan  
 \*Robert B. Peet  
 \*Winslow W. Sever  
 \*Lyman B. Wharton  
 \*JOHN B. D. WINGFIELD

1857

\*Edward W. Appleton  
 \*Samuel E. Appleton  
 \*Edward Folsom Baker  
 \*Charles Barrett  
 \*W. M. A. Broadnax  
 \*William C. Butler  
 \*Faber Byllesby  
 \*Hill Carter  
 \*Edward Cowley  
 \*John Cromlish  
 \*John H. Fritz  
 \*Thomas W. Griffin  
 \*Joseph R. Jones  
 \*Robert W. Lewis  
 \*Thomas M. Martin  
 \*Richard R. Mason  
 \*Robert C. Matlack  
 \*E. H. Miller  
 \*John H. Morris  
 \*HENRY C. POTTER  
 \*Barnwell B. Sims  
 \*Henry M. Stuart  
 \*Henderson Suter  
 \*John C. Tennant  
 \*James W. Williams  
 \*Pelham Williams  
 \*Robert A. Williamson

1858

\*John Crosby  
 \*John H. Elliott  
 \*Charles Edward Everritt  
 \*Myron H. Galusha  
 \*Claudius R. Hains  
 \*J. McAlpin Harding  
 \*William F. M. Jacobs  
 \*Robert J. Keeling  
 \*Edward G. Perryman  
 \*ALFRED M. RANDOLPH  
 \*Charles A. L. Richards  
 \*Walter W. Williams  
 \*Henry A. Wise  
 \*Anderson M. Wylie

1859

\*PHILLIPS BROOKS  
 \*Charles E. Cheney  
 \*Thomas G. Clemson  
 †\*James T. Doyen (*China*)  
 \*John K. Duane  
 \*Joseph Kidder  
 \*Gustavus W. Mayer  
 \*W. B. McLeod  
 \*Wilbur F. Paddock



†\*Henry M. Parker (*China*)  
 †\*Henry Purdon (*China*)  
 †\*Dudley D. Smith (*China*)  
 \*Marshall B. Smith  
 \*George A. Strong  
 †\*Elliot H. Thompson (*China*)  
 \*Hale Townsend  
 †\*Thomas S. Yocum (*China*)

1860

\*Francis E. Arnold  
 \*William S. Boardman  
 \*Abner P. Brush  
 \*Thomas H. Cullen  
 \*John B. Gray  
 \*James B. Herrick  
 \*James E. Homans  
 \*David J. Lee  
 \*Thomas B. Jarrett  
 \*D. Otis Kellogg  
 \*Henry C. Kinney  
 \*Jacquelin M. Meredith  
 \*John C. Nott  
 \*David H. Pannil  
 \*James Saul  
 \*Peter Tinsley  
 \*Albert Rhett Walker  
 \*James M. Wis  
 \*James L. Wood

1861

NOTE—The work of the Seminary was interrupted in May of this year by the Civil War. The names of those in all three classes are given.

## Senior Class

\*Robert M. Baker  
 \*Gustavus C. Bird  
 \*Charles W. Duane  
 \*Charles W. Easter  
 \*J. Blake Falkner  
 \*James Grammer  
 \*Francis D. Hoskins  
 \*Myron A. Johnson  
 \*Henry L. Jones  
 \*G. Victor Macdona  
 \*Samuel Maxwell  
 \*Lawrence H. Mills  
 \*George D. E. Mortimer  
 \*Gustavus M. Murray  
 \*Robert Murray, Jr.  
 \*J. Livingston Reece  
 \*Charles P. Rodefer

\*A. Floridus Steele  
 \*Stephen H. Tyng, Jr.  
 \*William Wardlaw

## Middle Class

\*S. Moylan Bird  
 \*James D. Carmichael  
 \*Samuel S. Chevers  
 \*Henry Tucker Conrad  
 \*Benjamin Eastburn  
 \*George Zabriskie Gray  
 \*Jonas Greene  
 \*John Hall  
 \*J. Leason Hood  
 \*Macgruder Maury  
 \*John McGill  
 \*Robert H. Mitchell  
 \*James E. Poindexter  
 \*Henry M. Stringfellow  
 \*John H. Tillinghast  
 \*A. Emile Torta

## Junior Class

\*Edward Ashfield  
 \*John Bakewell  
 \*Henry M. Bosworth  
 \*John Boyle  
 \*J. E. Brown  
 \*Chas. N. Chevrier  
 \*James B. Craighill  
 Returned to Seminary and graduated in 1868.

\*Armstead H. Currie  
 \*Herman L. Duhring  
 \*David S. Garland  
 \*Osborne Ingle  
 \*Thompson B. Maury  
 \*William H. Meade  
 Continued his course and graduated at Staunton in 1863.  
 \*William H. Neilson  
 \*Thomas H. Messenger  
 \*Calvin C. Parker  
 \*J. H. Savile  
 \*George W. Shinn  
 \*P. Doddridge Thompson  
 Continued his course and graduated at Staunton in 1863.  
 \*Elliott D. Tompkins  
 \*John W. Trimble  
 \*Charles H. Vandyne

1863

\*John M. Burke  
 \*John B. Davies

\*Telfair Hodgson  
 \*William H. Meade  
 \*P. Doddridge Thompson

1864

\*William F. Gardiner  
 \*T. C. Hutchinson  
 \*Edward H. Ingle  
 \*Randolph H. McKim  
 \*James A. Mitchell

1867

\*William A. Alrich  
 \*B. F. Davis  
 \*THOMAS U. DUDLEY  
 \*Horace Edwin Hayden  
 \*Walter Q. Hullihen  
 \*Nicholas H. Lewis

1868

†\*WILLIAM J. BOONE (*China*)  
 \*James B. Craighill  
 \*Edmund W. Hubard  
 \*Kinloch Nelson  
 \*GEORGE W. PETERKIN  
 \*Benjamin E. Reed  
 \*James H. Williams  
 \*Edward Wootten

1869

\*Pendleton Brooke  
 \*William Meade Dame  
 \*Otis A. Glazebrook  
 \*Wallace F. Gray  
 \*James E. Hammond  
 \*Sewall S. Hepburn  
 \*William Hoxton  
 \*William H. Laird  
 \*John S. Lindsay  
 \*L. Carroll McAfee  
 \*Robert J. McBryde  
 \*Haslett McKim  
 †\*CHARLES CLIFTON  
 PENICK (*Liberia*)  
 \*Henry T. Sharp  
 \*Charles Yancey Steptoe  
 \*Albert R. Stuart

1870

\*David Barr  
 \*D. Hanson Boyden  
 \*Anselan Buchanan  
 \*Julien J. Clemens  
 \*Reverdy Estill

\*Nathaniel B. Fuller  
 \*ROBERT A. GIBSON  
 \*Ogle Marbury  
 \*Robert A. McElhinney  
 †\*Arthur R. Morris (*China*)  
 \*Henry C. Pastorius  
 \*Otho K. Pate  
 \*P. F. Seabrook  
 \*V. P. Suvoong  
 \*Alexander W. Weddell  
 \*Jesse M. Williams

1871

\*Alexander S. Berkeley  
 \*Thomas Boone  
 \*J. Owen Dorsey  
 \*Henry M. Fairfax  
 \*Samuel McElwee  
 \*Philip Nelson Meade  
 \*Charles Brassington Mee  
 \*James G. Minnigerode  
 \*ISAAC L. NICHOLSON  
 \*John J. Norwood  
 \*Thomas A. Tidball  
 \*Jeremiah Ward

1872

\*William L. Braddock  
 \*Frank Hallam  
 \*Alexander C. Hundley  
 \*William H. Johnson  
 \*Edward Valentine Jones  
 \*Thomas Hugo Lacy  
 \*John W. Lea  
 \*Anthony A. McDonough  
 \*Everard Meade  
 \*Coupland R. Page  
 \*William H. H. Powers  
 \*Levin L. Sothoron  
 \*Peregrine Wroth

1873

\*H. J. Brown  
 \*Douglas F. Forrest  
 \*George A. Gibbons  
 \*H. MELVILLE JACKSON  
 \*Arthur S. Johns  
 \*Landon R. Mason  
 \*M. T. McCormick  
 \*Alexander Overby  
 \*James C. Pratt  
 \*William A. Shubert  
 \*BEVERLEY D. TUCKER  
 \*Edward Henry Ward



1874

\*Melville Boyd  
 \*Richard Ellerby  
 †\*William A. Fair (*Liberia*)  
 \*Richard Hamilton  
 \*Charles J. Holt  
 \*GEORGE HERBERT  
 KINSOLVING  
 \*John W. Magill  
 \*George W. Nelson  
 \*George Plitt Perry  
 \*Theodore Reed  
 \*Frank G. Scott  
 \*James W. Shields  
 \*Edward Wall  
 \*George W. Williams

1875

\*William H. Barnwell  
 \*John G. Gantt  
 \*John S. Gibson  
 \*Robert A. Goodwin  
 \*William Catesby Latane  
 \*J. P. Lawrence  
 \*Henry B. Lee  
 \*Josiah B. Perry  
 \*Francis H. Reynolds  
 \*Charles D. Walker  
 \*Robb White  
 \*Edward W. Wroth

1876

\*Robert S. Barrett  
 \*Peter M. Boyden  
 \*George W. Flowers  
 \*George S. Gibbs  
 \*John J. Gravatt  
 \*Robert F. Jackson, Jr.  
 \*F. Duncan Jaudon  
 \*W. Strother Jones  
 \*John K. Mason  
 †\*John McNabb (*Africa*)  
 \*Charles Morris  
 \*Charles C. Randolph  
 \*Robert Douglas Roller  
 \*Thomas Spencer  
 \*Frank Stringfellow  
 \*Albert Ware

1877

\*Oscar S. Bunting  
 \*Nelson P. Dame  
 \*Emile Julian Hall  
 \*Samuel Seaton Maitland  
 †\*Henry M. Parker (*Liberia*)

\*Edwin A. Penick  
 \*Lindall W. Saltonstall  
 \*William Woodson Walker  
 \*JAMES RIDOUT  
 WINCHESTER  
 †\*Isaac K. Yokoyama (*Japan*)

1878

\*Corbin Braxton Bryan  
 \*Charles E. Buck  
 \*John Henry Chesley  
 \*George W. Dame  
 \*Arthur Powell Gray  
 †\*Curtis Grubb (*Liberia*)  
 \*William Byrd Lee  
 \*Frank Page  
 \*P. Parker Phillips  
 \*Henry Thomas  
 \*Byrd T. Turner  
 \*Josiah W. Ware  
 \*Sigismund S. Ware

1879

\*Robert R. Claiborne  
 \*Ludwell Lee Johnson  
 \*Francis Dupont Lee  
 \*David Este Reynolds  
 \*Edwin B. Rice  
 \*Edwin H. Wellman

1880

\*William Meade Clarke  
 \*Edward Lewis Goodwin  
 \*Joseph Barnard Jennings  
 \*William Ware Kimball  
 \*ARTHUR SELDEN LLOYD  
 \*Mercer Patton Logan  
 \*Charles J. Stovin Mayo  
 \*William G. McCready  
 \*Thomas Jones Packard  
 \*Mynn Thurston Turner  
 \*Frank Pope Wilson  
 \*David Watson Winn

1881

\*William Herbert Assheton  
 \*Jacob Brittingham  
 \*Francis Murphy Burch  
 \*William Stevens Campbell  
 \*George Henry Edwards  
 \*Joseph Fletcher  
 \*Douglass Hooff  
 \*Duncan McCulloch  
 \*John Moncure

1885

\*John Charles Fair  
 \*John Cannon Hobson  
 \*Wallace Lyon Hubbs  
 \*Joseph Courtney Jones  
 \*Robert Atkinson Mayo  
 \*William Nelson Meade  
 \*Keating Simmons Nelson  
 \*George Smith Somerville  
 \*Henry Thompson Wirgman  
 \*Christian Martin Young

1886

\*Charles Mitchell Campbell  
 \*Robert Allen Castleman  
 \*Alexander Culberson Hensley  
 \*Arthur B. Kinsolving  
 \*Howard McQueary  
 \*Thomas Carter Page

1887

\*Henry John Beagen  
 \*Edmund Cooke Bennett  
 \*David Powell Chockley  
 \*Alexander Galt  
 \*Edwin Heathfield Green  
 \*Walter Porter Griggs  
 \*Frederick J. Keech  
 \*William Knight McGowan  
 \*George Archie Nelson  
 \*Perry Remsden Nugent  
 \*William Lucian Reaney  
 \*George Gordon Smeade  
 \*Charles Smith Williams  
 \*Louis Llewellyn Williams

1888

†\*John Cary Ambler (*Japan*)  
 \*Charles Gauss  
 \*JOHN POYNTEZ TYLER  
 \*Alvin Jonas Wanderbogart

1889

\*Frank Pinckney Clark  
 \*John Thomas Foster  
 \*EDWARD TRAIL  
 HELFENSTEIN  
 \*ROBERT CARTER JETT  
 †\*LUCIEN LEE KINSOLVING  
 (*Brazil*)  
 \*Francis Edward McManus  
 †\*James Watson Morris (*Brazil*)  
 \*Richard Austin Rodrick  
 \*Stephen Osborne Southall  
 \*Jefferson Randolph Taylor  
 Charles Edward Woodson

\*J. Green Shackelford  
 \*Samuel Alfred Wallis  
 \*David Miller Wood

1882

\*Theophilus S. Aliriend  
 \*Richard Warner Anderson  
 †\*George Hough Appleton (*China*)  
 \*John Jones Clopton  
 \*Henry Edward Cutherell  
 \*John Yates Downman  
 \*JAMES BOWEN FUNSTEN  
 \*Kensey Johns Hammond  
 \*Robert Ellis Jones  
 \*Francis Keye Leavell  
 \*David S. E. May  
 \*Ernest McGill  
 †\*Henry Deane Page (*Japan*)  
 \*Buckner McGill Randolph  
 \*Augustine J. Smith, Jr.  
 \*John Franklin Spivey  
 \*Henry Sherman Williamson

1883

\*Robert Young Barber  
 \*Wilbur Cosby Bell  
 \*Albert E. Clattenburg  
 †\*John Thompson Cole (*Japan*)  
 \*Laurence Rosseau Combs  
 \*Benjamin Dennis  
 \*Charles Lee Fitchett  
 \*Robert Wright Forsyth  
 \*George Meade Funsten  
 \*Martin Johnson  
 \*Norman Fitzhugh Marshall  
 \*William Thomas Roberts  
 \*Andrew Johnson Willis

1884

\*John Hoffman Birckhead  
 \*Edward Bouldin Burwell  
 \*Thomas Lafayette Cole  
 \*Carl Eckhardt Grammer  
 \*WILLIAM LOYALL GRAVATT  
 \*Thomas Walker Jones  
 \*Jabez Card Koon  
 \*Edward Turner Lawrence  
 \*Samuel Scollay Moore  
 \*Robert Grattan Noland  
 \*Carter Page  
 \*Wiley Jones Page  
 \*Clevius Orlando Pruden  
 \*Lysander Waldo Rose  
 \*William Rutherford Savage  
 \*John Whitfield Sykes



1890

- \*Robert Upsher Brooking
- \*William Hullihen Burkhart
- †Henry Clinton Collins (*China*)
- \*John Cason Cornick
- \*Hnuter Davidson
- \*Berryman Green
- \*Edwin S. Hinks
- \*William Charles Ludwig
- \*John Michael Panetti
- †James Lindsay Patton (*Japan*)
- \*Claudius Ferdinand Smith
- \*Grant Paul Somerville
- \*Orville Michael Yerger

1891

- \*Samuel Erastus Arthur
- \*Woolsey Aspinwall
- \*William Walke Brander
- \*Jesse Kitchum Brennan
- †William Cabell Brown (*Brazil*)
- \*Robert Smith Carter
- \*Charles Henry Ewing
- \*Charles Sylvester Harrison
- †JAMES ADDISON INGLE (*China*)
- †Robert Kinloch Massie (*China*)
- †John Gaw Meem (*Brazil*)
- \*William Jackson Morton
- \*John Rideout
- \*Robert Rogers
- \*William Dickinson Smith
- \*ERNEST MILMORE STIRES

1892

- \*Frank Earl Cooley
- \*Milton Arthur Graft
- \*Josiah Richard Ellis
- \*John Benner Gibble
- \*Robert Kell
- †Arthur Hallet Mellen (*Mexico*)
- \*William Hammond Milton
- \*Edward Barnes Niver
- \*Thomas Alexander Payne
- \*John Francis Ribble

1893

- \*Thomas Perry Baker
- \*Arthur Kirby Fenton
- \*William Archer R. Goodwin
- \*Charles Henry Lee
- \*Thomas Deane Lewis
- \*John Smith Lightbourne
- \*James Mitchell Magruder
- John Scott Meredith
- \*James Daniel Miller

- \*Walden Myer
- \*Charles Nesbit
- \*Frederick G. Ribble
- \*G. Sherman Richards
- \*Charles Byfield Sparks
- \*ARTHUR CONOVER THOMSON
- \*David Funsten Ward
- \*Henry Wingate

1894

- \*Bertram Erwin Brown
- \*Wilson Page Chrisman
- \*WILLIAM THEODOTUS CAPERS
- \*Wilson Page Chrisman
- Robert Saunders Coupland
- \*Edward William Cowling
- \*John Smallwood Douglas
- \*William Samuel Scott Downman
- \*Joseph Bragg Dunn
- \*Zebulon Skinner Farland
- \*Andrew Classell Grinnan
- \*George Charles Groves
- \*William Andrew Henderson
- \*Walter de Forest Johnson
- \*George Richardson Kelso
- †Jacob Kikogoro Kobayashi (*Japan*)
- †JOHN DOMINIQUE LA MOTHE (*Hawaii*)
- \*Reuben Meredith
- \*John Alexander O'Meare
- \*James Fitts Plummer
- \*Aldred A. Pruden
- \*Thomas Semmes
- \*Hickman Spiller Simmerman

1895

- \*William Stanley Bernard
- \*Archer Boogher
- \*Mortimer Garrett Cassell
- \*Clayton Alexander Chrisman
- \*Charles Steel Davidson
- Edward Watts Gamble
- \*James Jefferson Davis Hall
- \*GEORGE COOLIDGE HUNTING
- \*Henry Felix Kloman
- Hugh McDonald Martin
- \*George Otis Mead
- \*Robert Williams Patton
- John Garlick Scott
- \*Nathan William Stanton
- \*EDWARD ARTHUR TEMPLE
- \*George Southall Vest

1896

- \*James Fley Aitkins
- \*John Shadrach Alfriend
- \*Walter Davenport Buckner
- \*Edgar Carpenter
- \*Joseph Howard Gibbons
- \*John Hammond Griffith
- \*Baker P. Lee
- \*Frederick Littleton Le Mosy
- William H. K. Pendleton
- \*Cassius Lee Price
- \*Franklin Anderson Ridout
- \*J. Ogle Warfield

1897

- \*Issac Albert Canfield
- \*Thomas Worthington Cooke
- \*Rozier Cleon Cowling
- \*John Hallowell Dickinson
- Cary Gamble
- \*Saunders Richardson Guignard
- \*William Henry Laird
- \*Robert Burwell Nelson
- \*William Henry Osmond
- \*William Thomas Snead
- Walter Byron Stehl
- \*Upton Beall Thomas
- \*William Norwood Tillinghast

1898

- Flournoy Bouldin
- \*R. Elliott Boykin
- \*John Frank Burks
- \*Walter Branham Capers
- \*Willoughby Newton Claybrook
- \*George Berkeley Griffith
- \*Addison Atkins Lamb
- \*Wilbur Scranton Leete
- \*Charles E. Ambler Marshall
- \*Frederick La Grange Smith
- \*Joseph Percy Smyth
- \*Caleb Rochford Stetson
- \*Robert Stanton Stringfellow
- \*Robert Raymond Windley

1899

- †Benjamin L. Ancell (*China*)
- \*Everett Heath Brosius
- G. MacLaren Brydon
- \*Edmund James Burk
- \*Edwin Royall Carter
- †James Jeffries Chapman (*Japan*)
- \*James Henry Cox
- \*Benjamin Johnson Darneille

- †Cameron Farquhar MacRae (*China*)
- \*David Caldwell McBryde
- \*Frank Mezick
- \*Granville R. Micou
- \*Charles Edwin Perkins
- †George Wallace Ribble (*Brazil*)
- \*Harris Bush Thomas
- †HENRY ST. GEORGE TUCKER (*Japan*)
- †John Armistead Welbourn (*Japan*)

1900

- \*Benjamin M. Anderson
- \*Henry Teller Cocke
- \*Henry Harris Covington
- †Edmund Jenings Lee (*China*)
- †Nathan Matthews (*Liberia*)
- David Campbell Mayers
- \*Austin Brockenbrough Mitchell
- \*James Marshall Owens
- \*Herbert Henry Powell
- \*Thomas Simpson Russell
- Charles Noyes Tyndell
- James Bentham Walker
- \*William Henderson Watts
- George Croft Williams

1901

- \*Dudley Boogher
- WILLIAM A. BROWN
- \*Randolph Royall Claiborne
- \*Guy Hamilton Crook
- \*William Page Dame
- \*John Dysart
- \*Morris Stockwell Eagle
- \*William Jenkins
- \*Arthur Machen Lewis
- Elliott Benger Meredith
- \*Edward Patton Miner
- \*George B. Pfeiffer
- Karl Reiland
- \*William B. Sams
- \*Jacob Morton White

1902

- \*Morton Apollos Barnes
- George Belsey
- \*Henry Wood Bouldin
- \*THOMAS CAMPBELL DARST
- \*Edgar Harrison Dickerson
- \*James Ernest Forsythe
- Charles Henry Gross
- John Mathias Hamilton
- †John Edward Huhn (*Alaska*)



- \*Paca Kennedy  
George Everett Knollmeyer  
\*Henry Bedinger Lee, Jr.  
\*George Pickett Mayo  
\*Robert Nelson Meade  
John Maxwell Robeson  
Frank Leslie Robinson  
\*Augustus F. Schepp  
\*Robb White, Jr.  
1903  
John Henry Chapman  
Franklin Davis  
\*John Edward Ewell  
Thomas Green Faulkner  
Robert Fisher Gibson  
\*E. Ruffin Jones  
\*Frank Fenton Kraft  
\*Francis Van Renssaeler Moore  
\*Ernest Earle Osgood  
\*William Warren Silliman  
1904  
\*Alfred Rives Berkeley  
\*Churchill Gibson Chamberlayne  
Richard Ashton Curtis  
\*William Henry Darbie  
Custis Fletcher  
\*Frank Whittle Hardy  
Hunter Lewis  
\*James Luther Martin  
Walter Howard Meyers  
†\*YASUTARO NAIDE (*Japan*)  
\*Pembroke Waller Reed  
\*George Floyd Rogers  
\*James William Smith  
†\*WILLIAM M. M. THOMAS  
(*Brazil*)  
S. Roger Tyler  
\*†Roger Atkinson Walke (*Japan*)  
1905  
\*Robert Young Barber  
\*Wilbur Cosby Bell  
\*Albert Edwin Clattenburg  
\*John Francis Coleman  
\*George Peyton Craighill  
\*Sidney William Creasey  
\*Walker Miller Gage  
\*Thomas Getz Hill  
Wythe Leigh Kinsolving  
\*Henry L. McClellan  
\*Pierce Naylor McDonald  
Hugh White Sheffey Powers  
WILLIAM PROCTOR  
REMINGTON

- BEVERLEY D. TUCKER  
\*Luke M. White  
†Yasutaro, Naide  
1906  
Charles Ledyard Atwater  
\*Clarence Allen Baugher  
†Guy Douglas Christian (*Alaska*)  
EDMUND PENDLETON  
DANDRIDGE  
\*Chesley Gantt  
\*Henry Jouette Geiger (*China*)  
\*John Monroe Banister Gill (*China*)  
Charles Henry Holmead  
Henry Gardiner Lane  
\*Francis Robert Lee  
\*James Thornton Lodge  
Richard Morgan  
\*Richard Roscoe Phelps  
\*Richard Watkins Trapnell  
1907  
†Robert Evans Browning (*China*)  
\*James Gilmer Buskie  
\*William Wesley Daup  
\*George Frederick Flick  
\*Alexander Stuart Gibson  
\*Ivan Marshall Green  
†Robert Albert Griesser (*China*)  
Lewis Carter Harrison  
\*James Joyner  
David Henry Lewis  
†\*Myron Barraud Marshall  
(*Philippines*)  
WILEY ROY MASON  
William Gibson Pendleton  
†Thomas Lowrie Sinclair (*China*)  
\*Lorenzo Davenport Vaughan  
\*Milton Rohrer Worsham  
1908  
MIDDLETON STUART  
BARNWELL  
Walter Russell Bowie  
Benjamin Duvall Chambers  
CHARLES CLINGMAN  
Mills Colgate Daughtrey  
Charles Clarence Durkee  
\*James Davis Gibson  
JOHN JAMES GRAVATT  
\*Levin Irving Insley  
\*JOHN LONG JACKSON  
Herbert Jukes  
\*Thomas Nevitt Lawrence  
†\*James Hubard Lloyd (*Japan*)  
\*Walter Raleigh Noe  
\*Eugene Sabastian Pearce

- \*Lionel Blight Perry-Ayscough  
\*Wallace Nelson Pierson  
CLINTON S. QUIN  
\*Henry Vaughan Saunders  
\*Charles William Sydnor  
\*Walter Williams  
1909  
\*Joseph Walter Fulford  
\*WILLIAM GEORGE  
McDOWELL  
Benjamin Walter Blaine McKinley  
\*Minor Julius Peters  
\*James Athey Stephens  
\*Zachary Taylor Vincent, Jr.  
\*Joseph E. Williams  
1910  
KARL MORGAN BLOCK  
William Hudwon Cumpston  
Lewis H. Ewald  
\*Jacob Heller Gibbony, Jr.  
†Robert Archer Goodwin, Jr.  
(*China*)  
\*Arthur Powell Gray, Jr.  
Edgar William Halleck  
†\*Kenneth Leigh Houlder (*Cuba*)  
\*Hugh B. McC. Jamison  
Edmund Lucien Malone  
Henry Pindell Manning  
\*Henry Howard Marsden  
†\*Thomas Kinloch Nelson (*China*)  
\*Herbert S. Osburn  
†\*Giles Buckner Palmer (*China*)  
Oscar de Wolf Randolph  
\*Herbert Frederick Schroeter  
Joseph Todhunter Ware  
\*Charles Tinsley Warner  
Frederick Albert Ernest Warren  
JOHN DURHAM WING  
†\*Edmund Lee Woodward (*China*)  
George England Zachary  
1911  
Charles Aylett Ashby  
Henry E. Batcheller  
\*SAMUEL BABCOCK BOOTH  
George Palmer Christian  
†\*Edward Ryant Dyer (*China*)  
Luther Bismark Franck  
Walter Griffith Harter  
\*Horace Dwight Martin  
\*William Henry Pettus  
\*Robert Theodore Phillips  
\*Clarence Herbert Reese  
Walter White Reid  
\*John Letcher Showell  
ROBERT EDWARD LEE  
STRIDER  
John Hanckel Taylor  
Joseph Edmund Thompson  
\*Haywood Lewis Winter  
1912  
\*George Victor Bell  
\*Josiah Tidball Carter  
\*James Henry Garner  
John Lewis Gibbs  
EDWIN ANDERSON  
PENICK, JR.  
1913  
Carleton Barnwell  
\*Edward Elliott Burgess  
†T. Bowyer Campbell (*China*)  
Churchill Jones Gibson  
†Conrad Harrison Goodwin (*China*)  
Deval Langhorne Gwathmey  
Jennings Wise Hobson  
\*James Hart Lamb, Jr.  
\*Walter Lee Loffin  
Malcolm De Pui Maynard  
\*Paul Micou  
†Louis Ashby Peatross (*Japan*)  
Milward Wheeler Riker  
\*Wilfred Everard Roach  
\*William Welton Shearer  
\*Samuel Steinmetz  
†Stanley Searing Thompson  
(*Philippines*)  
\*Theodore St. Clair Will  
\*Cyprian Porter Willcox  
†\*Philip Howard Williams (*Alaska*)  
William Taylor Willis  
1914  
Guy Edison Kagey  
George Leckonby  
\*Ernest L. Paugh  
Sidney Thomas Ruck  
1915  
William Jeffrey Alfriend  
†NORMAN SPENCER  
BINSTED (*Japan, Philippines*)  
\*Ambler Mason Blackford  
Randolph Fairfax Blackford  
Floyd C. Cartwright  
†LLOYD RUTHERFORD  
CRAIGHILL (*China*)  
Edward A. DeMiller  
\*Menard Doswell, Jr.  
\*Phillips Standish Gilman



William Byrd Lee, Jr.  
 William Clarkson Marshall  
 Lewis Chester Morrison  
 Francis Alan Parsons  
 \*Walter G. Parker  
 \*Cameron Gregg Richardson, Jr.  
 Arthur J. Torrey  
 \*Herbert Nash Tucker

1916

†\*Paul Norborn Abe (*Japan*)  
 Clarence E. Buxton  
 Joseph Nicholas Bynum  
 Joseph DuBray  
 \*Franklin George Faber  
 Howard S. Hartzell  
 George Franklin Hill  
 \*William R. Geiger Irwin  
 Lenoir Valentine Lee  
 Robert Lee Lewis  
 \*Edward Winborne Mellichampe  
 Thomas Gustave Mundy  
 †Franklin Thorpe Osborne (*Brazil*)  
 †Frank Stanford Persons, II (*Cuba*)  
 \*William Preston Peyton  
 Benjamin Janney Rudderow  
 \*George Charles Shears  
 Paul Frederick Williams  
 \*Frederick O. Wissenbach  
 \*Herbert Heldruff Young

1917

\*George Boate  
 \*Thomas Moore Brown  
 \*Ernest E. Dimaline  
 \*Walter Maynard Eastman  
 James Alfred Figg  
 FREDERICK DEANE  
 GOODWIN  
 \*Hervey Delos Leland  
 \*John Lloyd  
 James Rowan McAllister  
 \*William Meade  
 Winfield Shiers  
 \*Theodore Stroup  
 \*EDWARD PINKNEY WROTH

1918

Charles E. Clarkson  
 Frank DeVinne Dean  
 William Beeks Dern  
 \*William Bowers Everett, Jr.  
 \*John Lowry Hady  
 Tewfik David Harari  
 George Robinson Hiatt  
 Boston McGee Lackey

Robert William Lewis  
 \*William James McConnell  
 Alexander Miller  
 Anthony Robert Parshley  
 Elmer Churnside Pedrick  
 \*Edward Howard Prince  
 Gordon Merritt Reese  
 \*Sanford Lewis Rotter  
 \*A. F. Henry Serent  
 Edward Harold Vogt  
 \*Jerry Wallace  
 \*Clarence E. Wolfe

1919

Paul Delafield Bowden  
 William Brayshaw  
 Robert Alexander Brown, Jr.  
 \*Robert Cortez Cody  
 John Fleming Wren Feild  
 James Keith Marshal Lee  
 Paul Lamkin Powles  
 \*Benjamin Richardson Roller  
 John Linken Saunders  
 \*William S. Shacklette  
 \*William Clayton Torrence

1920

George Julius Cleaveland  
 James Cope Crosson  
 Philip Ayers Dales  
 Mortimer W. Glover  
 \*Theodore Partrick, Jr.  
 NOBLE CILLEY POWELL  
 Francis Bland Tucker

1921

†JOHN BOYD BENTLEY  
 (*Alaska*)  
 †Francis Augustus Cox (*China*)  
 \*Roy Joselyn Ford  
 Lynwood Oscar Forqueran  
 Edmund Lee Cettier, Jr.  
 †Sumner Guerry (*China*)  
 Robert MacDonald Kirkland  
 George Mamisho Lamsa  
 †Robert Alexander Magill (*China*)  
 Cecil A. McKay  
 Charles Leroy Monroe  
 \*Douglas Williams Neff  
 William Hamilton Nes  
 Edward L. B. Pielow  
 †\*Henry R. Sanborn (*Alaska*)  
 \*†Warren Armstrong Seager  
 (*China*)  
 Thom Williamson

1922

THEODORE NOTT BARTH  
 Edgar C. Burnz  
 Frank Cox  
 Paul Due  
 \*Philip James Jensen  
 \*Harold Van Olinda Lounsbury  
 Thomas Mabley  
 \*George E. Manson  
 †\*Takeshi Naide (*Japan*)  
 \*Henry J. Pulver  
 John Ridout  
 Thomas Leadbeater Ridout  
 \*Victor S. Ross  
 Charles E. Stewart  
 †William Howard Weigle (*China*)  
 Charles Edward Williams  
 Dennis Whittle  
 Norvell Elliott Wicker, Jr.  
 Irvin Quarles Wood

1923

RICHARD H. BAKER  
 John H. A. Bomberger, II  
 \*Robert A. Brayshaw  
 Clyde Brown  
 \*Horace M. Brown, Jr.  
 Joseph Manly Cobb  
 †Herbert A. Donovan (*Liberia*)  
 Walter C. Eastburn  
 \*Arthur F. Gibson  
 Reginald F. Hall  
 †Arthur J. Mackie (*Cuba*)  
 Roland J. Moncure  
 †Albert N. Roberts (*Brazil*)  
 Stamo S. Spathey  
 \*Albert C. Tebeau  
 Robert Tomlinson  
 A. Campbell Tucker

1924

\*Francis H. Ball  
 William St. John Blackshear  
 †ALEXANDER HUGO  
 BLANKINGSHIP (*Cuba*)  
 Beverley M. Boyd  
 Calvert E. Buck  
 George Franklin Cameron  
 Samuel B. Chilton  
 Morris W. Derr  
 Theodore H. Evans  
 Henry Carlton Fox  
 \*William Gregg Gehri  
 Edmund H. Gibson  
 \*Gilbert Good

\*Robert W. Hibbert  
 †Roderick Humes Jackson (*Japan*)  
 ARTHUR B. KINSOLVING, II  
 Arthur L. Kinsolving  
 James A. Mitchell  
 †Paul Nagata (*Japan*)  
 Charles F. Penniman  
 \*Charles W. Sheerin  
 †Harry W. Stirling (*Virgin Islands*)  
 J. Mitchell Taylor  
 George Augustus Trowbridge  
 †PHILIP LINDELL TSEN  
 (*China*)  
 Joseph M. Waterman  
 \*James S. Watt  
 \*Alexander C. Zabriskie

1925

James S. Allen  
 †Francis Craighill Brown (*China*)  
 Samuel A. Budde  
 Reginald G. Davis  
 \*George S. Gresham  
 Moultrie Guerry  
 \*Frederick M. Heil  
 †Leicester F. Kent (*Alaska*)  
 †E. Felix Kloman (*Liberia*)  
 \*Thomas A. Langford  
 Aronah H. MacDonnell  
 \*Lynne B. Mead  
 †J. Kenneth Morris (*Japan*)  
 \*Paul O. Plenckner  
 †W. Josselyn Reed (*Liberia*)  
 T. Watkins Tayloe  
 \*Philip F. Tilgham  
 Cornelius P. Trowbridge  
 †Joseph C. Wood (*China*)

1926

Tom Gibbs Akeley  
 CHARLES C. J. CARPENTER  
 H. Martin P. Davidson  
 \*Arthur Camber Dodge  
 Herman Ebert  
 Vincent C. Franks  
 †Henry Dymoke Gasson (*Brazil*)  
 †\*Nelson Davis Gifford, Jr. (*China*)  
 Charles Leslie Glenn  
 Carter Henry Harrison  
 William Henry Laird  
 Richard Henry Lee  
 \*William Arthur Lillycrop  
 Thomas Gordon Luke  
 William L. Mayo  
 WILLIAM ROBERT MOODY



Benjamin Stanley Moore  
Harold B. W. Peters  
†Claude L. Pickins (*China*)  
Christopher S. Quimby  
William Christian Roberts  
John C. Runkle  
William Knight Russell  
\*Frederick Augustus Sapp  
Garrett Reiff Stearly  
Stephen Webster  
Wilbur F. Wheeler

1927

Gilbert Appelloff, Jr.  
\*Laurence Brent  
\*Theodore M. Bursleson  
Samuel O. Capers  
\*William T. Capers, Jr.  
\*Morgan Cilley  
Hugh V. Clary  
\*Jackson L. Cole  
†Kimber H. K. Den (*China*)  
William H. Folk  
Burgess W. Gaither  
David C. George  
George H. Harris  
†John B. Hubbard (*Japan*)  
RUSSELL S. HUBBARD  
EVERETT H. JONES  
\*Harrell J. Lewis  
†Graham Yu Ling Liao (*China*)  
Francis F. Lynch  
John P. H. Mason  
Edward M. Pennell, Jr.  
M Mills Perkins  
Robert J. Plumb  
†Watkins Leigh Ribble (*Brazil*)  
Ernest Van R. Stires  
Foxhall P. Thornton  
†PAUL UEDA (*Japan*)  
†Mervin L. Wanner (*Alaska*)  
\*Hubert A. Woolfall

1928

W. Frances Allison  
John Jaquelin Ambler  
Lyle S. Barnette  
Alfred C. Bussingham  
William C. Christian  
Lloyd W. Clarke  
\*Philip Dumond Davis  
Donald G. Ellwood  
WALTER H. GRAY  
W. Irving Harris  
Geoffrey M. Horsfield

J. WILSON HUNTER  
†Michael J. Kippenbrock (*Alaska*)  
Paul G. Linaweaver  
Lea S. Luquer  
Brinley R. Madge  
Robert O. Meader  
\*Henry Justus Miller  
Hugh St. G. Munay  
Allen Person  
Arthur Le B. Ribble  
†Joseph Motoo Sobagaki (*Japan*)  
S. Thorne Sparkman  
W. Brooke Stabler  
Clifford L. Stanley  
Charles A. Sumners  
Thomas W. Sumners

1929

Daniel Webster Allen  
Joseph Hodge Alves  
FRANCIS ERIC I. BLOY  
\*MARTIN JULIUS BRAM  
\*C. A. W. Brocklebank  
Lawrence Lord Brown  
Thomas S. Clarkson  
Woolsey E. Couch  
Joseph Sawin Ewing  
Jones S. Hamilton  
Durrrie Benjamin Hardin  
Henry Heaton  
Henry O. Liller  
HENRY IRVING LOUTTIT  
CHARLES AVERY MASON  
\*deSassure Parker Moore  
Albert Coursin Morris  
\*Archie M. Quarrier  
Norman von Post Schwab  
George William Shirley  
James Moulton Thomas  
Julius A. Velasco  
FREDERICK J. WARNECKE  
John Askew Winslow

1930

Maurice D. Ashbury  
†Frank C. Bancroft (*India*)  
†William C. Baxter (*Philippines*)  
Dudley Archer Boogher  
John Augustus Bryant  
Robert Lee Bull, Jr.  
Charles H. Cadigan  
Clifford Chadwick  
A. Skardon D'Aubert  
Frederick J. Eastman  
\*George G. Guinness

GEORGE PURNELL GUNN  
Charles Grubbs Leavell  
Dewey C. Loving  
Frederick M. Morris  
Samuel U. J. Peard  
\*Joseph B. Reddick  
Wentworth A. Riemann  
Arthur F. Roebuck  
†Claudius P. Shelton (*Alaska*)  
Pearson Hill Sloan  
Edward Ernest Tayler  
Marshall E. Travers  
David C. Trimble  
THOMAS H. WRIGHT

1931

John O. Beckwith, Jr.  
\*R. Carter Beverley  
Reginald T. Bliss  
W. Carroll Brooke  
\*Edwin R. Carter, Jr.  
RANDOLPH R. CLAIBORNE  
Sherwood S. Clayton  
John P. Cuyler, Jr.  
B. Scott Eppes  
Charles C. Fishburne  
Louis R. Goodrich  
†Alfred L. Griffiths (*Philippines*)  
Benjamin I. Harrison  
Lewis O. Heck  
Orin G. Helvey  
James T. Marshall, Jr.  
C. Randolph Mengers  
Andrew D. Milstead  
Albert T. Mollegen  
Albert C. Muller  
†Roy B. Randolph (*India*)  
James B. Roe  
W. Owings Stone  
ALBERT R. STUART  
Wm. R. D. Turkington, Jr.  
EDWARD HAMILTON WEST  
Ernest Winborne  
Robert E. Withers, Jr.  
David C. Wright, Jr.  
John A. Wright  
William Wyllie, Jr.  
J. H. A. Zuckerman

1932

Richard R. Beasley  
Frank Bloxham  
Archie Buchanan  
\*H. Fairfield Butt, III  
David C. Clark

Armand T. Eyer  
Edward B. Guerry  
William L. Hargrave  
Edward B. Harris  
James DeW. Hubbard  
Charles W. C. Leel  
†H. Meriwether Lewis (*Japan*)  
WILLIAM H. MARMION  
H. L. Marston  
Walter P. Plumley, Jr.  
\*Albert E. Sanderson  
Charles W. F. Smith  
James Valliant  
Matthew M. Warren  
David C. Watson  
RICHARD S. WATSON  
Beverley T. White

1933

Robert M. Allen  
†Jesse K. Appel (*Brazil*)  
Marshall N. Bacot  
†\*Orlando Baptista (*Brazil*)  
Kermit Castellanos  
HARRY LEE DOLL  
Willard M. Entwistle  
\*Percy M. Ferne  
†Martin S. Firth (*Brazil*)  
†Raymond E. Fuessle (*Brazil*)  
Robert H. Gamble  
P. Walter Henckell  
JOHN E. HINES  
\*William Preston Hoy, Jr.  
G. Mark Jenkins  
William M. Latta  
J. Thomas Lewis  
B. B. Comer Lile  
C. GRESHAM MARMION, JR.  
Hugh McCandless  
\*William B. L. Milton  
Robert M. Olton  
\*William R. Otto  
Paul Shultz  
Robert H. Thomas

1934

James Holland Beal  
James Edwin Bethea  
Scott Broadbent  
Richard Cartmell  
Oren Van Tuyl Chamberlain  
Walter W. Clem  
Charles Covell  
James S. Cox  
John Cameron Grainger



Harry Edgar Hammond  
 John W. Hardy  
 Roscoe Hauser, Jr.  
 Albert K. Hayward  
 Winifred Pipes Jones  
 John Ellis Large  
 James Flavius Madison  
 †Go Matsubara (*Japan*)  
 Edward McConnell  
 †Frank H. Moss (*Japan*)  
 Ronald H. Rowland  
 †Saburo Takiguchi (*Japan*)  
 Homer Neville Tinker  
 Peyton Randolph Williams  
 Charles Coker Wilson  
 David Will Yates

1935

Stanley Edward Ashton  
 James Thomas Bagb  
 James Dunbar Beckwith  
 C. Wayne Buchanan  
 William Francis Burke  
 Francis Marion Cooper  
 Herbert Hannan Cooper  
 †William Franklin Draper (*Japan*)  
 David W. C. Graham  
 Frederick Griffith  
 Ernest Albert Harding  
 MATTHEW GEORGE HENRY  
 Boyd Roberts Howarth  
 George Putnam Huntington  
 Robert Longacre Jacoby  
 Henry Johnston, Jr.  
 Robert Cuthbert Kell  
 William H. Kirk  
 Gregory James Lock  
 Robert Ethan Merry  
 John K. Mount, Jr.  
 Thomas Porter Simpson  
 Andrew McCoy Van Dyke  
 Temple G. Wheeler  
 John Page Williams

1936

Elmer P. Baker  
 \*J. V. Bandy  
 Edmund Berkeley  
 Robert S. Boshier  
 G. William Buchholz, Jr.  
 Frederick F. Bush, Jr.  
 Wood B. Carper, Jr.  
 Nowell H. Cochran  
 Ernest A. deBordenave, Jr.  
 Morris F. Elliott

James E. Fernyhough  
 Edgar T. Ferrell, Jr.  
 Albert F. Fischer, Jr.  
 James K. Friedrich  
 C. Gilbert Hill  
 William S. Hill  
 Schuyler D. Jenkins  
 Samuel S. Johnston  
 Frederick W. Kates  
 C. Horace Kehl  
 James M. Lichliter  
 William Dillon Morgan  
 Herbert Patteman  
 James DeWolf Perry, Jr.  
 C. William Sydnor, Jr.  
 Cornelius C. Tarplee  
 Edward E. Tate  
 Jesse M. Trotter

1937

B. Olof G. Almo  
 Gray M. Blandy  
 ROBERT R. BROWN  
 Robert B. Campbell  
 Claire T. Crenshaw  
 Treadwell Davison  
 William F. Gates  
 Gordon E. Gillett  
 †David M. Goto (*Japan*)  
 †Charles A. Higgins (*China*)  
 Warren G. Hunt  
 Clyde L. Jardine  
 ARNOLD MEREDITH LEWIS  
 O. Worth May  
 †George F. Packard (*Panama*)  
 Henry Nutt Parsley  
 †Henri B. Pickens (*China*)  
 George H. Prendergast  
 John G. Shirley  
 James Stirling  
 Frederick A. Turner

1938

Nathaniel C. Acton  
 Theodore Porter Ball  
 Darby Wood Betts  
 James Sullivan Bond  
 Horace Bowker, Jr.  
 Arthur Dooley Bridgers  
 Robert Core Clingman  
 Arthur Hume Cox  
 Thomas G. Faulkner  
 Samuel C. W. Fleming  
 James Leslie Grant  
 Charles U. Harris  
 Louis A. Haskell

Joseph A. Hauber  
 Harry K. Jones  
 John McG. Krumm  
 Robert M. Man  
 T. Norman Mason  
 John McKee, III  
 Marshall M. Milton, Jr.  
 John Talbert Morgan, Jr.  
 J. Milton Richardson  
 J. Winfree Smith, Jr.  
 †John Sobagaki (*Japan*)  
 Homer P. Starr  
 Gray Temple  
 Howard S. Trask  
 JOHN VANDER HORST  
 George W. Wickersham, II  
 Ernest H. Williams  
 †Leighton T. Y. Yang (*China*)

1939

John S. Armfield  
 John R. Bentley  
 Charles E. Berger  
 Charles W. Carnan, Jr.  
 Hunsdon Cary, Jr.  
 JAMES P. CLEMENTS  
 James R. Davidson, Jr.  
 Walton W. Davis  
 †Wilfred C. Files (*Alaska*)  
 †Custis Fletcher, Jr. (*Brazil*)  
 Robert M. C. Griswold  
 Francis W. Hayes, Jr.  
 William H. Jefferys, Jr.  
 Howard A. Johnson  
 Haskin V. Little  
 Grant A. Morrill, Jr.  
 William P. Price  
 Henry B. Robbins  
 Alfred B. Seccombe  
 Richard U. Smith  
 Edward Cabot Stein  
 George F. Tittmann  
 Stephen C. Walke

1940

John J. Albert  
 Robert L. Baxter, Jr.  
 Colin R. Campbell  
 \*Edward J. Clary  
 George H. T. Cliff  
 James W. Conner  
 John R. Cooper  
 Robert L. Crandall  
 Frederick W. Dorst  
 Julian S. Ellenberg

J. Britt Ellington  
 \*Paschal D. Fowlkes  
 ROBERT F. GIBSON, JR.  
 J. Earl Gilbreath  
 Julien Gunn, Jr.  
 †\*Richard M. Lundberg  
 \*Edmund Lucien Malone, Jr.  
 Arthur H. Marsh, Jr.  
 John N. Peabody  
 Richard Rossman, II  
 Frederick E. Thalmann  
 Rufus J. Womble

1941

Arthur Beane  
 Charles H. Best  
 Franklyn H. Boardman  
 J. L. Brown, Jr.  
 Stephen R. Davenport, II  
 Charles H. Douglass  
 Malcolm W. Eckel  
 Henry T. Egger  
 Thomas A. Fraser, Jr.  
 Harvey W. Glazier  
 John A. Gray  
 T. Hudnall Harvey, Jr.  
 W. B. L. Hutcheson  
 Charles K. C. Lawrence  
 Arthur Lyon-Vaiden  
 George Ronald MacClintock  
 T. Stewart Matthews  
 Jack Wesley Rennie  
 Seymour St. John  
 Marshall E. Seifert  
 Berry B. Simpson  
 Frank F. Smart, Jr.  
 Petetr M. Sturtevant  
 Sydney C. Swann, Jr.  
 William E. Thomsen, Jr.  
 William Carroll Thorn  
 C. Burton Upson, Jr.  
 Leslie Wilder, Jr.  
 Richard S. Zeisler

1942

Paul Leon Abry  
 Scott Field Bailey  
 George William Beale  
 George Martin Bean  
 E. Guthrie Brown  
 Bertram C. Cooper  
 William B. Daniels, Jr.  
 S. Hughes Garvin  
 Harry W. Heermans  
 Maurice H. Hopson



A. Webster Horstman  
 Andrew B. Jones  
 Ware G. King  
 David H. Lewis, Jr.  
 Rudolf W. Locher  
 H. Evans Moreland  
 †Packard Okie (*Liberia*)  
 Lauton W. Pettit  
 Henry Powers  
 Francis B. Rhein  
 Wilfred E. Roach, Jr.  
 Arthur M. Sherman, Jr.  
 William E. Stephens  
 Frederick G. Weber

January, 1943

Alfred L. Alley  
 Philip C. Bentley  
 John Bonner  
 Calvin H. Elliott, Jr.  
 †WILLIAM J. GORDON, JR.  
 (*Alaska*)  
 Benedict H. Hanson, Jr.  
 †Alexander D. Juhan (*Cuba*)  
 Paul H. Kratzig  
 Leon N. Laylor  
 Jack Leather  
 William Macbeth, II  
 John M. Neeson  
 O. Allen C. Pendergraft  
 Robert A. Reister  
 E. Bolling Robertson  
 Charles A. Shreve  
 †Robert L. Stevenson (*Hawaii*)  
 C. O'Ferrall Thompson  
 Morton Townsend  
 G. Richard Wheatcroft

September, 1943

William Cleveland Bowie  
 John H. Burt  
 Griffith C. Callahan  
 Robert E. Cox  
 Murray W. Dewart  
 Frank S. Doremus  
 †Jose A. Gonzalez (*Cuba*)  
 W. B. T. Hastings  
 Emmett H. Hoy, Jr.  
 William L. Jacobs  
 †Albert N. Jones (*Alaska*)  
 William M. Kenney  
 James P. Lincoln  
 John L. O'Hear  
 Frank W. Robert  
 Robert M. Shaw

George C. Stierwald  
 William B. Van Wyck  
 Wilfred T. Waterhouse  
 †William R. Webb (*Alaska*)  
 E. Hopkins Weston  
 George A. Workman  
 Thomas M. W. Yerxa  
 Walter H. Young

June, 1944

†Benjamin Axelroad (*Brazil*)  
 Harwood C. Bowman, Jr.  
 Charles J. Buck  
 Paul Chaplin  
 A. Royston Cochran  
 Herbert S. Costain  
 W. Kirk Cresap  
 Craig E. Eder  
 John H. Findlay  
 John M. Geene, Jr.  
 Charles L. Hein  
 Joseph S. Huske, Jr.  
 Boston M. Lackey, Jr.  
 Richard J. Lee  
 John C. Mott  
 Hubert C. Palmer  
 Charles H. Perry  
 James A. Pike  
 Edward B. Pollanick  
 Frank Rowley  
 Dorsey G. Smith, Jr.  
 Victor B. Stanley, Jr.  
 C. Robert Sutton  
 Joseph B. Tucker  
 Francis W. Tyndall  
 Jacquelin M. Washington  
 Cornelius A. Wood, Jr.  
 H. Lyttleton Zimmerman

February, 1945

Edward T. Adkins  
 Kenneth Anthony  
 Bayard S. Clark  
 Robert J. Creech  
 †Hermes F. Diaz (*Cuba*)-----  
 Howard L. Fairchild  
 †Alonso Gonzales (*Cuba*)  
 †Jennings W. Hobson, Jr. (*Alaska*)  
 †Robert P. Holdt (*Alaska*)  
 William L. Martin  
 Chandler H. McCarty  
 Paul Osborne  
 Rollin S. Polk, Jr.  
 Walter Roberts  
 †Melchor M. Saucedo (*Mexico*)

Austin F. Schildwachter  
 Richard H. Schoolmaster  
 Edward M. Spruill  
 Frederick F. Valentine, Jr.  
 William T. Warren, Jr.  
 Henry W. Whichard, Jr.

January, 1946

Roy M. Atwood  
 Robert C. Baird, Jr.  
 Herbert M. Barrall, Jr.  
 John R. Fuller  
 \*John Edgar Gill  
 Reginald C. Groff  
 Stanley F. Hauser  
 Joseph R. Horn, III  
 †Charles H. Long, Jr. (*China*)  
 Frank L. Rose, Jr.  
 Roscoe Wendell Shank

June, 1946

Albert N. Barringer  
 Donald S. Cheatham  
 William A. Clebsch  
 Thomas L. Cox  
 Rolla Patteson Currie  
 †Jose Del Nero (*Brazil*)  
 John W. Ellison  
 Arthur B. Geeson  
 John C. Harrell  
 Paul F. Heberger  
 Francis Allen Hoeflinger  
 Harold F. McGee  
 Fred L. Nolting  
 Wilson M. Stitt  
 Eldridge H. Taylor

January, 1947

Richard C. Allen  
 Robert L. Bast  
 John P. Carter  
 C. Carroll Eads  
 Frederick F. Haworth  
 D. Williams McClurken  
 Gary K. Price  
 F. Morgan Smith  
 Hugh Carleton White, Jr.

May, 1947

Sandy Anderson  
 Henry B. Cannon  
 Robert T. Gibson  
 †John J. Lloyd (*Japan*)  
 \*†Antonio Ochoa y Sierra  
 (*Canal Zone*)  
 Stephen L. Skardon

Norman T. Slater  
 J. L. B. Williams

September, 1947

Wilbur R. Schutze  
 Charles Preston Wiles

June, 1948

John A. Baden  
 Richard R. Baker, III  
 Harry W. Baldwin, Jr.  
 Robert M. Baur  
 Gordon D. Bennett  
 William R. Britton, Jr.  
 Edward P. Bush  
 John F. Caskey  
 James B. Edwards, Jr.  
 Richard C. Fell  
 Harry T. Frownfelter  
 Jackson E. Gilliam  
 Gerald F. Gilmore  
 Sidney W. Goldsmith, Jr.  
 Lee Graham, Jr.  
 John C. Henry  
 John W. Hildebrand  
 Richard A. Kirchoff, Jr.  
 Barton M. Lloyd  
 William B. Murdock  
 \*GEORGE M. MURRAY  
 †\*R. H. Reid, Jr. (*Alaska*)  
 Henry H. Rightor, Jr.  
 Hendry T. Rodman  
 Paul W. Stoutsenberger  
 Beverley D. Tucker, Jr.  
 Jose M. de Jesus Vega  
 Harcourt E. Waller, Jr.  
 Josiah W. Ware, IV  
 Stewart B. West  
 William R. Williams  
 David A. Works

September, 1948

H. Raymond Kearby  
 Edward L. Merrow  
 John F. Stevens

1949

Thom Williamson Blair  
 E. Lawrence Carter  
 †Gordon T. Charlton, Jr. (*Alaska*)  
 Sydney Grayson Clary  
 Earle R. Closson  
 Edward Wilbur Conklin  
 Robert Leicester Darwall  
 James Parker Dees



†Claude Francis DuTeil (*Hawaii*)  
 James Peter Farmer  
 William Lawrence Gatling  
 Mortimer Worth Glover, Jr.  
 †Robert Barringer Greene (*Alaska*)  
 James Bruce Guinan  
 †Graham Kwei (*China*)  
 John D. Lee  
 Bruce William LeFebre  
 Allen McGlohn Miller  
 Paul Bernard Miller  
 Marc Anton Nocerine  
 \*Frederic Huntington Parke, Jr.  
 Sylvester George Parrigin  
 †Theodore Hall Partrick (*Haiti*)  
 Robert Epting-Howard Peeples  
 Stanley Anthony Powell, Jr.  
 Charles Philip Price  
 Frank Vernon Quigley  
 Bruce Walker Ravenel  
 James Muncaster Reaves  
 †Guadalupe Saucedo y Mendoza  
 (*Mexico*)  
 Henry Frederick Seaman  
 Levering Bartine Sherman  
 John Baird Shinberger  
 Bennett Jones Sims  
 Philip Alan Smith  
 Newton Clarence Wilbur  
 John E. Williams  
 Charles Lafayette Winters, Jr.  
 Rhett Youmans Winters, Jr.  
 Eugene Eager Wood

1950

Erik Halway Allen  
 Albert William Anderson  
 John Joseph Atwell  
 Brewster Yale Beach  
 William States Belser  
 Edwin G. Bennett  
 John Adrian Bosman  
 John F. Chalker  
 †Robert Henry Coleman (*Japan*)  
 Frederick Robert Davidson  
 †William David Eddy (*Japan*)  
 Thomas Franklyn Frisby  
 John William Fritts  
 Conrad Harrison Goodwin  
 †William Ranck Grosh (*Hawaii*)  
 †William C. Heffner (*Okinawa*)  
 Bernard Arthur Jennings  
 †Richard Tippin Lambert (*Alaska*)  
 George LeMoine  
 †Milton Reese LeRoy (*Cuba*)

David Patrick McBride  
 John Newton McCormick  
 †Moultrie Hutchinson McIntosh  
 (*Nicaragua*)  
 William Henry Mead  
 Robert Ernest Megee  
 Luther Deck Miller  
 Frank Lincoln Moon  
 †William Barclay Parsons, Jr.  
 (*Japan*)  
 Len Mounton Prunty  
 Arthur Philip Martin Rigg  
 Alexander McFarlane Robertson  
 Henry John Russell  
 Raymond O. Ryland  
 Henry Williams Sherrill  
 Ralph Wood Smith  
 †Robert McLeod Smith (*Japan*)  
 Walter Holt Souder  
 George Ellis Stokes  
 Walter R. Strickland  
 Robert LeRoy Thomas  
 George Crofton Thompson  
 Peter Bacot Tomkins  
 Spencer Benjamin Williams  
 †Edward Pinkney Wroth (*Cuba*)  
 †Peter H. Yamamoto (*Japan*)

1951

Langford Baldwin  
 Webster Gesner Barnett  
 William McNeil Baxter  
 Alden Besse  
 Mark Alan Boesser  
 Porter Harrison Brooks  
 †Alanson Brown (*Mexico*)  
 Worthington Campbell  
 †Anselmo Carral (*Cuba*)  
 Bruce C. Causey  
 Edwin Ballenger Clippard  
 †Norman Henry Victor Elliott  
 (*Alaska*)  
 William Tate Elliott  
 William Merrill Fay  
 †William Anderson Glenn  
 (*Costa Rica*)  
 †Robert Grumbine (*Alaska*)  
 Stephens Tucker Gulbransen  
 John Jacob Hamel, III  
 William Charles Hoffman  
 Charles Bagnall Hoglan  
 John J. Howard  
 †Paul Tokio Kochi (*Japan*)  
 William Seddon Lee  
 George R. S. Little

Henry Leon Mayfield  
 Gerald N. McAllister  
 Charles Robert Nielsen  
 Timothy Pickering  
 Jerome Foute Politzer  
 Harry Wiley Ralph  
 †David Benson Reed (*Canal Zone*)  
 Manney Carrington Reid  
 Frederick Lee Richards  
 Jerome D. Rodgers  
 Lewis Roper Shamhart  
 Charles Wesley Shike  
 Henry Howard Surface, Jr.  
 David James Elwood Sweet  
 †Samuel K. Takeuchi (*Japan*)  
 Herbert Nash Tucker  
 Mark Edward Waldo  
 Harvard Leslie Wilbur  
 Perry Roberts Williams

1952

Lee M. Adams  
 †Nolan G. Akers (*Canal Zone*)  
 Thomas B. Allen  
 C. FitzSimons Allison  
 Ray H. Averett, Jr.  
 Donald S. Barrus, Jr.  
 William A. Beal  
 Lowell P. Beveridge  
 Raymond E. Bierlein  
 Kyle Boeger  
 William O. Boyd  
 Allan F. Bray, III  
 Bruce H. Campbell  
 Daniel M. Chesney  
 Charles H. Clark  
 John G. Clarkson  
 †Lloyd R. Craighill, Jr. (*Japan*)  
 Harry B. Dalzell  
 Jack N. Eby  
 Oscar B. Eddleton  
 Robertson Eppes, Jr.  
 George C. Field, Jr.  
 William G. Frank  
 David F. Gearhart  
 Stanley P. Gladfelter  
 William S. Glazier, II  
 Philip Gresham  
 Joseph T. Heistand  
 Raymond P. Hoffman, Jr.  
 Elward D. Hollman  
 Robert E. Holzhammer  
 †J Robert Jones (*Hawaii*)  
 William A. Jones, Jr.  
 George A. Kemp

Martin H. Knutsen  
 †Keith Kreitner (*Hawaii*)  
 S. Knox Kreutzer, Jr.  
 Victor Kusik  
 Louis J. Levinson  
 Bradford B. Locke, Jr.  
 Lynwood C. Magee  
 John S. Marks  
 †John McDuffie (*Canal Zone*)  
 J. Williams Murchison  
 †Peter Nishikawa (*Japan*)  
 William C. Norvell  
 Earle C. Page  
 Ralph N. Parkhill  
 Joseph W. Pinder  
 †K. V. Rajan (*India*)  
 E. Albert Rich  
 Lemuel G. Roberson, Jr.  
 Robert S. Seiler  
 Jones B. Shannon  
 Charles E. Sharp  
 Don Coulter Shaw  
 Webster L. Simons, Jr.  
 John E. Soleau  
 Lamar P. Speier  
 Roy W. Strasburger  
 Joseph T. Swift  
 Edwin W. Taylor  
 †Beverly D. Tucker (*Japan*)  
 John L. Welch  
 Dabney Wellford  
 †Philip E. Wheaton  
 (*Dominican Republic*)  
 Huntington Williams, Jr.  
 W. Douglas Winn  
 Samuel W. Wysong, Jr.

1953

Ronald C. Albaugh  
 Robert P. Atkinson  
 Henry C. Barton, Jr.  
 George C. Bedell  
 William R. Belury  
 James G. Birney  
 John E. Booty  
 Louis C. Breitenbach  
 Pope F. Brock  
 †Jose Silvado Bueno (*Brazil*)  
 James E. Cantler  
 Lewis F. Cole, Jr.  
 E. Dudley Colhoun, Jr.  
 David A. Crump  
 Frederick P. Davis  
 \*Henry A. Dick  
 Starke S. Dillard



Charles J. Dobbins  
 Arthur H. Doersam  
 William S. Douglas  
 A. Theodore Eastman  
 Donald L. Farrow  
 David R. Forbes  
 Peter Goodfellow  
 Allen J. Green  
 Edward M. Hartwell  
 Grant A. Herbst  
 William R. Hill  
 Bertrand N. Honea, Jr.  
 †Claro Huerta (*Mexico*)  
 Richard P. Jennings  
 Herman McGolrick Kennickell, Jr.  
 †Curt Kleeman (*Brazil*)  
 William G. Knapp  
 Edward H. Kryder  
 Stewart Labat  
 Joseph H. Laird  
 Philip M. P. Leach  
 John A. Logan, Jr.  
 Robert MacDonald  
 Gordon H. Mann  
 Thomas F. Mathews, Jr.  
 Ernest C. McCreary  
 Charles P. Moncure  
 Rufus K. Nightingale  
 Robert W. Ninedorf  
 Edgar A. Nutt  
 Samuel S. Odom  
 John J. Ormond  
 Lorin A. Paull  
 Edward G. Robinson  
 Victor S. Ross, Jr.  
 Bruce Daniel Sapp  
 Anthony Wayne Schwab  
 John R. Stanton  
 W. Taylor Stevenson, Jr.  
 Robert M. Watson, Jr.  
 John R. Whitney  
 William L. Williams  
 Granville Cecil Woods, Jr.  
 James P. Woodson, Jr.  
 John F. Woolverton  
 †John J. Yamada (*Japan*)

1954

Stephen P. Austill  
 Harold E. Bates  
 William A. Beckham  
 Jack M. Bennett  
 John W. Bishop  
 Perry C. Burton  
 Courtney L. Carpenter

Frank Q. Cayce  
 Holland B. Clark  
 †Thomas Grover Cleveland  
 (*Alaska*)  
 Eric D. Collie  
 Ralph E. Cousins, Jr.  
 Peyton C. Craighill  
 †Paulo Dallfollo (*Brazil*)  
 Gordon B. Davis  
 Charles C. Demere  
 John A. Desel  
 James C. Fenhagen  
 Floyd Wm. Finch, Jr.  
 Peter W. Fleming, Jr.  
 J. Seymour Flinn  
 John R. Frizzell, Jr.  
 William H. Goodall  
 Christopher C. Gray  
 Paul Hallett  
 Robert L. Hammett  
 Thaddeus W. Harris  
 Joseph A. Hayworth  
 Archibald M. Hewitt, Jr.  
 William L. Hicks  
 Clyde L. Ireland  
 Edward Jones  
 Roger C. Jones  
 Scott N. Jones  
 David R. King  
 William M. Kirkland  
 George H. Laib  
 A. Heath Light  
 William W. Lillycrop  
 R. Baldwin Lloyd  
 Paul R. Long  
 Steve L. Mathis  
 Louis C. Melcher, Jr.  
 William Robert Mill  
 Claudius Miller  
 B. Bradshaw Minturn  
 Eugene A. Monick, Jr.  
 John B. Morris  
 Albert A. Nelius  
 John C. Owens  
 Robert Pollard, III  
 †Alwin Reiners, Jr. (*Alaska*)  
 George Reynolds, Jr.  
 Alfred R. Shands, II  
 John C. Shoemaker  
 Benjamin B. Smith  
 Donald G. Stauffer  
 David C. Streett, II  
 Frederick E. Taylor  
 John T. Walker  
 James C. Welsh

Herbert A. Willke  
 George Zabriskie, II  
 Philip Zabriskie

1955

Edwin P. Bailey  
 George Y. Ballentine, Jr.  
 Davis L. Barker  
 T. Edmund Beck, Jr.  
 Colley W. Bell, Jr.  
 David B. Birney  
 Robert Bone  
 David W. Cammack  
 William A. Cashatt  
 Lloyd A. Clarke  
 Richard W. Davies  
 John W. S. Davis  
 †Samuel F. Dennis (*Liberia*)  
 Lester L. Dobyns  
 Steirling G. Gordon  
 David J. Greer  
 Michael P. Hamilton  
 John C. Harris  
 Hobart H. Heistand  
 Charles K. Horn  
 Parkman D. Howe, Jr.  
 Henry Hutto  
 Harland M. Irvin, Jr.  
 Bruce M. Jones  
 Lester L. Jones  
 †Alfred Krader (*Honolulu*)  
 David K. Leighton  
 Alexander E. Livesay  
 Claud W. McCauley  
 Loren B. Mead  
 Charles B. Mitchell  
 William J. Moll, Jr.  
 Ronald C. Molrine  
 Edward Morgan, III  
 Fred Nicholson  
 Charles W. Norfleet, Jr.  
 Joseph L. Peacock  
 Frank W. Pisani  
 Robert G. Riegel  
 Stanley F. Rodgers  
 †Thomas C. Schmidt (*Colombia*)  
 Charles W. Sheerin, Jr.  
 Fred S. Sosnowski  
 John S. Spong  
 Weaver L. Stevens  
 George W. Stockhowe, Jr.  
 Dawson Teague, Jr.  
 John A. Todd  
 Lewis W. Towler  
 Joel C. Treadwell

†Samuel Van Culin, Jr. (*Honolulu*)  
 E. Judson Wagg, Jr.  
 George Moore Wampler, II  
 Edwin M. Ward  
 Bert T. White  
 Marlin L. Whitmer  
 David Woodruff  
 William A. Yon  
 Allan N. Zacher, Jr.  
 John A. Zunes

1956

Richard L. Aiken (*Honolulu*)  
 Forrest J. Bergeron, Jr.  
 William E. Blottner  
 Thomas D. Bowers  
 Jere Bunting, Jr.  
 Louis M. Bradford  
 Frederic S. Burford  
 Charles R. Butler  
 Richard E. Byrd  
 John R. Campbell  
 Robert J. Carlson  
 Cyril F. Coverley  
 John Denham  
 Ben A. English  
 William F. Fahsing  
 Richard B. Faxon  
 John Caldwell Fletcher  
 Lloyd W. Fonville  
 Darwin E. Gardner, Jr.  
 Churchill J. Gibson, Jr.  
 James R. Gordon  
 Roger H. Greene (*Canal Zone*)  
 Samuel L. Hall  
 Frederick C. Harrison, Jr.  
 Charles Hewitt  
 Frederick W. Hoyt  
 Richard H. Humke  
 George N. Hunt, III  
 Joshua T. Iida  
 Henry Stuart Irvin  
 Lucian Thomas Jones  
 William Henry Jones  
 Stewart M. Joy  
 Robert D. Keith  
 Patterson Keller (*Alaska*)  
 Joseph D. Knisely  
 Carl W. Krohn-Hansen  
 Sylvan W. Law  
 Arthur Selden Lloyd  
 Clifton J. McInnis  
 Charles F. McNutt  
 Bruce P. Monerrieff  
 Albert S. Newton



Clarke K. Oler	Philip K. Smith
Luther W. Parker, Jr.	Robert H. Steilberg
William W. Pendleton	John R. Symonds, Jr.
George P. Pierce	Sumio Takatsu
Spencer R. Quick	Stephen H. Trapnell
Ralph W. Richardson, Jr.	James A. Trimble, Jr.
Philip H. Robb	Richard W. Turkelson
Charles E. Roberts, Jr.	John Winter Turnbull
Charles M. Roper	Llewellyn W. Wells, Jr.
Charles A. Schmidt, Jr.	John W. Wigle
George H. Schroeter	Donald Farlow Winslow (Japan)
Robert T. Scott	Richard C. Wyatt
Edward C. Shaw	Alexander C. Zabriskie, Jr. (Alaska)
Edward S. Shirley	

## THE BISHOP PAYNE DIVINITY SCHOOL

By joint action of their respective Boards of Trustees, the Virginia Seminary and Bishop Payne Divinity School have been merged into a single corporation.

It was agreed that the name of the merged corporation shall be "The Protestant Episcopal Theological Seminary in Virginia."

It was further agreed that all alumni of Bishop Payne Divinity School "shall henceforth be alumni of the 'merged corporation'."

Immediately following and by unanimous action, the alumni of Bishop Payne Divinity School were elected members of the "Alumni Association of the Virginia Seminary."

(For permanent record, the alumni records of Bishop Payne Divinity School are herewith included with those of the Virginia Seminary.)

Please notify Dr. Barnwell's office of any change of address.

### *Living Alumni*

<i>Name</i>	<i>Class</i>	<i>Address</i>
ALEXANDER, LLOYD M.....	1936	St. Cyprian's, Hampton, Va.
ALSTON, E. DEEDOM.....	1942	Our Merciful Savior, Louisville, Ky.
AVERY, EUGENE L.....	1933	Incarnation, Jersey City, N. J.
BANKS, HERBERT C.....	1923	St. Cyprian's New York, N. Y.
BANKS, JOSEPH H.....	1944	St. Augustine's, Kingston, N. C.
BEST, ARTHUR G.....	1922	St. David's, New York, N. Y.
BIRCH, A. A.....	1926	St. George's, Washington, D. C.
BLACKMAN, HERMAN E.....	1949	St. Martin's, Brooklyn, N. Y.
BRAITHWAITE, EDWARD L.....	1916	635 East 3rd St., Plainfield, N. J.
BRIGHT-DAVIS, WILLIAM H.....	1930	St. Patrick's, West Palm Beach, Fla.
BROOKS, DAVID H.....	1947	St. Michael and All Angels, Tallahassee, Fla.
BROWN, JAMES B.....	1925	173 E. Valley Street (NP) Spartansburg, S. C.
BROWN, THOMAS D.....	1920	St. Philip's, Charlestown, W. Va.
BUNN, ROGER E.....	1918	1-C Mitchell Wooten Cts., Kinston, N. C. (R)
CLARKE, ELISHA S., JR.....	1948	St. James, Tampa, Fla.
COCHRAN, M. BARTLETT.....	1937	St. Margaret's, Dayton, Ohio
CULMER, JOHN E.....	1919	St. Agnes', Miami, Fla.
DADE, LEMUEL C.....	1921	2332 7th Ave., New York 30, N. Y.
DAVIS, JOHN C.....	1936	St. Andrew's, Cleveland, Ohio
DAYSON, GEORGE B.....	1946	509 Ramsey, Fayetteville, N. C.
DOZIER, JULIAN F.....	1931	St. Andrews, Manhattan, N. Y.
EASLEY, ALEXANDER H.....	1944	St. Pauls, Lawrenceville, Va.
EDWARDS, JOHN HENRY.....	1926	St. Luke's, New York, N. Y.
EDWARDS, JOHN W.....	—	St. Timothy's, Brooklyn, N. Y.
FISHER, GEORGE A.....	1917	St. Andrew's, Raleigh, N. C.
FORSYTHE, WILLIAM E.....	1925	Pawley's Island, S. C.
FOX, CHARLES W., JR.....	1944	Trinity, Charlottesville, Va.
FULFORD, FERGUS M.....	1940	St. Barnabas', Brooklyn, N. Y.
GORDON, ROBERT LEE.....	1934	St. James', Warfield, Va.
GRIFFITH, SIMEON N.....	1911	St. Pauls, Edenton, N. C.



NAME AND RESIDENCE	COLLEGE	DIocese
HAMILTON, E. H.	1910 Resurrection, East Elmhurst, L. I., N. Y.	
HARPER, GEORGE E.	1940 Holy Trinity, Nashville, Tenn.	
HARRIS, BRAVID WASHINGTON	1922 Monrovia, Liberia (B)	
HARRIS, ODELL G.	1933 Fort Valley Coll., Fort Valley, Ga.	
HARRIS, T. VINCENT	1947 Jacksonville, Fla.	
HORSLEY, RICHARD E.	1944 110A Bradshaw Ave., Van Home Park, Fort Bliss, Texas (NP)	
HUCLES, HENRY B., III	1946 St. George's, Brooklyn, N. Y.	
HUNTER, FRED J.	1939 St. Titus', Durham, N. C.	
JACKSON, ELLSWORTH B.	1942 All Saints', Toledo, Ohio	
JACOBS, SOLOMON N.	1948 St. Philip's, Omaha, Neb.	
JOHNSON, CHARLES M.	1940 Box 601, Edenton, N. C.	
JOHNSON, FRANCIS G.	1942 Christ Church, New Bern, N. C.	
JOHNSON, ROBERT J.	1909 St. Mark's, Wilson, N. C.	
JONES, MATTHEW A.	1947 St. Cyprian's, Pensacola, Fla.	
JONES, VERNON A., JR.	1948 Halifax, Va.	
KENT, REGINALD H.	1946 St. Matthew's, South Hill, Va.	
KIDD, WILLIAM E.	1936	
LEVY, CHARLES A.	1933 Crucifixion, New York, N. Y.	
LOGAN, JOHN R.	1905 St. Simon's, Philadelphia, Pa.	
MCKAY, WILLIAM S.	1917 St. Augustine's, Camden, N. J.	
MARTIN, RICHARD B.	1942 Grace, Norfolk, Va.	
MARTIN, SAMUEL J.	1929 St. Edmund's, Chicago, Ill.	
MARTIN, THADDEUS P., JR.	1936 St. Athanasius', Brunswick, Ga.	
MAYO, J. ALVIN	1931 Dept. of the Air Force, Hq. U. S. Air Force, Washington, D. C.	
MIDDLETON, RICHARD T.	1938 626 Rose St., Jackson, Miss.	
MITCHELL, JAMES W.	1928 Millers Tavern, Va.	
MOORE, H. RANDOLPH	1925 St. Philip's, Los Angeles, Calif.	
MORRIS, TURNER W.	1943 St. Paul's, Martinsville, Va.	
MURRAY, JAMES H.	1941 APO 757, c/o P.M., New York, N. Y.	
NERO, CLAUDIUS A.	1916 121 So. 10th Ave., Mt. Vernon, N. Y. (R)	
NEWMAN, MILLARD F.	1925 Rt. 2, Box 255, Fairfax, Va. (R)	
NIGHTENGALE, ARTHUR F.	1915 179-22 Seloyer Rd., St. Alban's, N. Y.	
OGBURN, JOHN T.	1910 St. Cyprian's, Brooklyn, N. Y.	
PEAKS, GRANVILLE V., JR.	1943 St. Luke's, Houston, Texas	
PERRY, J. CLYDE	1915 St. Mark's, Birmingham, Ala.	
PERRY, ROBERT N.	1905 Good Shepherd, Thomasville, Ga.	
PIKE, FREDERICK DEL.	1930 Langstone Univ., Langston, Okla.	
PRIMO, QUINTIN E., JR.	1941 St. Simon's, Rochester, N. Y.	
SANCHEZ, SHIRLEY G.	1926 Redeemer, Oklahoma City, Okla.	
SANDS, LAMBERT J.	Christ Church, Ft. Lauderdale, Fla.	
SATTERWHITE, JAMES K.	1909 St. Philip's, Jacksonville, Fla.	
SHIRLEY, LEMUEL B.	1941 St. Paul's, Ancon, Canal Zone (O)	
SIMPKINS, ST. JULIAN A.	1914 St. Stephen's, Charleston, S. C.	
SIMPKINS, ST. JULIAN A., JR.	1941 Emmanuel, Memphis, Tenn.	
STAMS, GEORGE A.	1923 St. Philip's, Grand Rapids, Mich.	
STONE, LEE OWEN	1936 St. Philip's, Portland, Oregon.	
SUTHERN, WILLIAM B.	1905 St. Thomas', Chicago, Ill.	
TABB, A. MORGAN	1936 1507 Eddy St., San Francisco, Calif.	
TAYLOR, CHARLES E.	1943 St. James', Portsmouth, Va.	
TEMPLE, JAMES W.	St. Luke's, New Orleans, La.	
THOMPSON, J. HOWARD	1933 Redeemer, Greensboro, N. C.	
TURNER, WILLIAM D.	1937 St. Augustine's, Philadelphia, Pa.	

Name	Class	Address
WALKER, HUGIE	1945	270 Blossom Ave., Macon, Ga.
WEST, JAMES C., JR.	1939	Calvary, Washington, D. C.
WESTON, MILTON M.	1903	St. Augustine's Coll., Tarboro, N. C.
WHITTINGTON, MAXWELL S.	1934	Chaplain Section, 2164th SCU, Fort Eustis, Va. (NP)
WILLIAMSON, BRUCE P.	1936	Box 203, Columbia, S. C.
WILSON, S. RUSSELL	1940	Grace, Millers Tavern, Va.

## Deceased Alumni

Name	Class	Name	Class
Cain, Thomas W.	1879	Wood, William T.	1906
Russell, James S.	1882	Basherville, Erasmus L.	1908
Carroll, Joseph W.	1885	Jones, Jacob R.	1908
Harrison, John T.	1885	Forsythe, Andrew M.	1908
Howell, William E.	1885	Griffith, James F.	1909
Burke, William P.	1886	Johnstone, Robert Z.	1909
Burwell, Walter L.	1886	Lee, David J.	1909
Howell, George E.	1886	Elliott, John B.	1910
Bragg, George F.	1886	Lee, Frank	1910
Nelson, Mack F.	1887	Symes, Frederick C.	1911
Jefferson, Beverly M.	1887	Kent, Basil	1912
Tyler, Basil B.	1888	Hudson, Joseph H.	1913
Vaughan, Thomas W.	1889	Swann, Henry A.	1913
Mitchell, Joseph F.	1889	Wright, Elmer M. M.	1913
Mancebo, John B.	1889	Floyd, Byron E. A.	1913
Johnson, John W.	1890	Carrington, Philip P. M.	1913
Simmons, Charles L.	1892	Harrison, Charles A.	1914
Bruce, Robert B.	1892	Boyd, A. N. B.	1914
Avant, C. L.	1892	Gorges, E. J.	1914
Dennis, John C.	1894	Brown, E. T.	1914
Philips, Stephen D.	1894	Birchette, Meade B.	1917
Southern, Charles L.	1897	King, Lorenza A.	1917
Bundy, George F.	1898	Harper, William N.	1918
Wood, Scott	1898	Graham, Linton M.	1920
Perry, W. B.	1900	McDuffe, Joseph T.	1920
Bagnall, Robert W.	1903	Kewley, W. B.	1920
Miller, E. E.	1903	Posey, J. J.	1921
James, Roger C.	1904	Elliott, Josiah E.	1926
Grice, Samuel W.	1904	Brown, F. A.	1926
Taylor, Junius L.	1905	Stratton, James E. S.	1929



## Living Alumni

### Notice to Alumni

Please notify Dr. Barnwell's office of any change of address

Name	Class	Address
ABRY, PAUL L.	1942	Groton School, Groton, Mass. (NP)
ACTON, NATHANIEL C.	1938	St. Andrew's, College Park, Md.
ADAMS, LEE M.	1952	Calvary Church, Menard, Texas
ADKINS, EDWARD T.	1945	St. Paul's, Overland, Mo.
AIKEN, RICHARD L.	1956	Holy Nativity, Aina Haina, Honolulu 14, Oahu (O)
AKELEY, TOM GIBBS	1926	Christ Church, Gardiner, Maine
AKERS, NOLAN G.	1952	Box 13, Bluefields, Nicaragua (O)
ALBAUGH, RONALD C.	1953	Church of the Messiah, Baltimore, Md.
ALBERT, JOHN A.	1940	723 Braeburn Lane, Penn Valley, Narberth, Pa.
ALFRIEND, WILLIAM J.	1915	St. John's, Tallahassee, Fla.
ALLEN, DANIEL W.	1929	305 So. 3rd St., Wilmington, N. C. (NP)
ALLEN, ERIK	1950	Redeemer, Andalusia, Pa.
ALLEN, JAMES S.	1925	St. Andrew's, Kansas City, Mo.
ALLEN, RICHARD C.	1947	St. Andrew's, Stillwater, Okla.
ALLEN, ROBERT M.	1933	Holy Trinity, Vicksburg, Miss.
ALLEN, THOMAS B.	1952	St. Luke's, Bethesda, Md.
ALLEY, ALFRED L.	1943	7310th A.B. Gp., APO 57, N. Y. (NP)
ALLISON, C. FITZSIMONS	1952	Christ Church School, Oxford Univ. Oxford, England (NP O)
ALLISON, W. FRANCIS	1928	R.D. #3, Mountain Top, Kirby Episcopal House, Wilkes-Barre, Pa. (NP)
ALMO, GEORGE	1937	256 Broadleigh Rd., So., Columbus, Ohio
ALVES, JOSEPH HODGE	1929	Christ Church, Little Rock, Ark.
AMBLER, J. JAQUELIN	1928	Emmanuel, Alexandria, Va.
ANDERSON, ALBERT W.	1950	Christ Church, Montpelier, Vt.
ANDERSON, SANDY	1947	Holy Comforter, Macon, Ga.
ANDREWS, ROBERT HUGH	1951	St. George's, Arlington, Va.
ANTHONY, KENNETH	1945	Holy Trinity, West Chester, Pa.
APPEL, JESSE K.	1933	Trinity, Porto Alegre, RGS, Brazil (O)
APPLEHOF, GILBERT A., JR.	1927	St. Thomas, Berea, Ohio
ARMFIELD, JOHN S.	1939	St. Paul's, Key West, Fla.
ASHBURY, MAURICE D.	1930	All Saints', Frederick, Md.
ASHBY, CHARLES A.	1911	123 Washington St., St. Augustine, Fla. (R)
ASHTON, STANLEY E.	1935	St. Mary's, Richmond, Va.
ATKINSON, ROBERT POLAND	1953	Christ Church, Fairmont, W. Va.
ATWATER, CHARLES L.	1906	103 Maple St., Chestertown, Md. (R)
ATWELL, JOHN J.	1950	St. John's, Deer Park, Garret, Md.
ATWOOD, MACKAYE	1946	St. Andrew's, Thompsonville, Conn.
AUSTILL, STEPHEN P.	1954	St. Anne's, No. Billerica, Mass.
AVERETT, RAY H., JR.	1952	St. James', Eufaula, Ala.
AXELROAD, BENJAMIN F., JR.	1944	Grace, Goochland, Va.
BACOT, MARSHALL N.	1933	St. Luke's, Welch, W. Va.
BADEN, JOHN A.	1948	St. James', Monkton, Md.
BAGBY, J. THOMAS	1935	St. Martin's, Houston, Texas
BAILEY, EDWIN P.	1955	St. John's, Warsaw, Va.
BAILEY, SCOTT F.	1942	All Saints', Austin, Texas

Name	Class	Address
BAIRD, ROBERT C.	1946	St. Paul's, Bennettsville, S. C.
BAKER, ELMER P.	1936	St. Mark's, Millsboro, Del.
BAKER, RICHARD H.	1923	107 Hendrix, Greensboro, N. C. (B)
BAKER, RICHARD R.	1948	1522 W. University, Gainsville, Fla.
BALDWIN, HARRY W., JR.	1948	St. Andrew's, Richmond, Va.
BALDWIN, LANGFORD	1951	St. Andrew's, New Bedford, Mass.
BALL, THEODORE P.	1938	St. Paul's, Savannah, Ga.
BALLENTINE, GEORGE Y.	1955	Christ & St. Luke's, Norfolk, Va.
BARKER, DAVIS L.	1955	Grace, Alexandria, Va.
BARNETT, WEBSTER G.	1951	47 Tonkwood Rd., Box 340, Route 3, Hopkins, Minn.
BARNETTE, LYLE S.	1928	Trinity, Lander, Wyo.
BARNWELL, CARLETON	1913	V.T.S., Alexandria, Va. (NP)
BARNWELL, MIDDLETON S.	1908	Surrey, Hancock, Maine (RB)
BARRALL, HERBERT M., JR.	1946	Grace, Middletown, N. Y.
BARRENGER, A. N.	1946	U. S. Marine Corps Air Station, Quantico, Va. (NP)
BARRUS, DONALD S., JR.	1952	2734 Carolina Ave., Lakeland, Fla.
BARTH, THEODORE N.	1922	692 Poplar Ave., Memphis, Tenn. (B)
BARTON, HENRY C., JR.	1953	Rt. 1, Box 343, London Bridge, Va.
BAST, ROBERT L.	1947	St. John's, Baltimore, Md.
BATCHELLER, HENRY E.	1911	1103 Park St., Charlottesville, Va. (R)
BATES, HAROLD E.	1954	Box 225, Gladewater, Texas
BAUR, ROBERT M.	1948	Holy Apostles, Philadelphia, Pa.
BAXTER, ROBERT LOUIS	1940	St. Michael's, Yakima, Wash.
BAXTER, WILLIAM C.	1930	St. Alban's, August, Ga.
BAXTER, WILLIAM M.	1951	St. Mark's, Washington, D. C.
BEACH, BREWSTER Y.	1950	Director of Christian Education, 10 Concord Ave., Wilmington 2, Del.
BEAL, JAMES H.	1934	St. Thomas', Taunton, Mass.
BEAL, WILLIAM A.	1952	St. John's, Chevy Chase 15, Md.
BEALE, GEORGE W.	1942	St. John's, Bedford, Va.
BEAN, GEORGE M.	1942	Military Academy, West Point, N. Y. (NP)
BEASLEY, RICHARD R.	1932	St. John's, Roanoke, Va.
BECK, T. EDMUND, JR.	1955	St. Paul's School, Concord, N. H.
BECKHAM, WILLIAM A.	1954	317 Simkins, Edgefield, S. C.
BECKWITH, JAMES D.	1935	St. Michael's, Raleigh, N. C.
BECKWITH, JOHN Q.	1931	V.T.S., Alexandria, Va. (NP)
BEDELL, GEORGE C.	1953	St. Andrew's, Panama City, Fla.
BELL, COLLEY W., JR.	1955	St. Peter's, Morristown, N. J.
BELSEY, GEORGE	1902	Comfort, Texas (R)
BELURY, WILLIAM R.	1953	Grace, Broadbrook, Conn.
BENNETT, EDWIN G.	1950	St. Bartholomew's Church, White Plains, N. Y.
BENNETT, GORDON D.	1948	St. Paul's, Edenton, N. C.
BENNETT, JACK M.	1954	St. Simon's, Houston, Texas
BENTLEY, BOYD	1921	281 Fourth Ave., New York, N. Y. (B)
BENTLEY, JOHN R.	1939	Christ Church, Tyler, Texas
BENTLEY, PHILIP C.	1943	U. S. Naval Hospital, Oakland, Calif.
BERGER, CHARLES E.	1939	St. Anne's, Annapolis, Md.
BERGERON, FORREST J.	1956	618 Webster Ave., Portsmouth, Va.
BERKELEY, EDMUND	1936	Galilee, Virginia Beach, Va.
BESSE, ALDEN	1951	St. Anne's, Annapolis, Md.



Name	Class	Address
BEST, CHARLES H.	1941	Trinity, Red Bank, N. J.
BETHEA, JAMES E.	1934	St. John's, Richmond, Va.
BETTS, DARBY W.	1938	Dean, St. John's Cathedral, Providence, R. I.
BEVERIDGE, LOWELL P.	1951	V.T.S., Alexandria, Va. (NP)
BIERELIN, RAYMOND E.	1952	St. John's, Dryden, Mich.
BINSTED, NORMAN S.	1915	1015 Magdalena, Manila, P. I. (OB)
BIRNEY, DAVID B.	1955	St. John's, Beaver St., York, Pa.
BIRNEY, JAMES G.	1953	St. Luke's, Seaford, Del.
BISHOP, JOHN W.	1954	Redeemer, Cincinnati, Ohio
BLACKFORD, RANDOLPH F.	1915	St. Peter's, Talladega, Ala.
BLAIR, THOMAS W.	1949	St. Luke's, Salisbury, N. C.
BLANDY, GRAY M.	1937	E.T.S. of Southwest (Dean), Austin, Texas (NP)
BLANKINGSHIP, A. HUGO	1924	Calle 13, esq. 6, Vedado, Havana, Cuba (OB)
BLISS, REGINALD T.	1931	Grace, Cherry Valley, N. Y.
BLOCK, KARL MORGAN	1910	1055 Taylor St., San Francisco, Calif. (B)
BLOTTNER, WILLIAM E.	1956	Leeds Parish, Markham, Va.
BLOXHAM, FRANK	1932	St. John's, Blackwood, N. J. (R.D. 1)
BLOY, F. E. I.	1929	615 S. Figueroa St., Los Angeles, Calif. (B)
BOARDMAN, FRANKLIN H.	1941	17 Bridge St., Manchester, Mass. (R)
BOEGER, E. B. KYLE	1952	Chaplain, U. of Wyoming, Laramie, Wyo.
BOESSER, MARK A.	1951	St. Christopher's, League City, Texas
BOMBERGER, J. H. A.	1923	Holy Apostles' & The Mediator, Philadelphia, Pa.
BOND, JAMES S., JR.	1938	St. Paul's, Waco, Texas
BONE, ROBERT H.	1955	St. Luke's, Rochester, N. Y.
BONNER, JOHN H., JR.	1943	St. Paul's, Chattanooga, Tenn.
BOGHER, DUDLEY A.	1930	St. Paul's, Ivy, Va.
BOOTY, JOHN E.	1953	23 Linden Lane, Princeton, N. J. (NP)
BOSHER, ROBERT S.	1936	175 Ninth Ave., New York, N. Y.
BOSMAN, JOHN	1950	St. Michael's, Houston, Texas
BOULDIN, FLOURNOY	1898	Gloucester, Va. (R)
BOWDEN, PAUL D.	1919	St. James', Warrenton, Va.
BOWERS, THOMAS D.	1956	St. James, Accomac, Va.
BOWIE, W. RUSSELL	1908	119 Windsor Rd., Alexandria, Va. (R)
BOWIE, WILLIAM C.	1943	Christ Church, Clarksburg, W. Va.
BOWKER, HORACE, JR.	1938	770 Humboldt Pkwy., Buffalo 11, N. Y.
BOWMAN, HARWOOD C.	1944	Our Saviour, Washington, D. C.
BOYD, BEVERLEY MUNFORD	1924	St. Philip's, Uvalde, Texas
BOYD, WILLIAM O.	1952	All Saints', Morristown, Tenn.
BRADFORD, LOUIS M.	1956	The Falls Church, Falls Church, Va.
BRAY, ALLAN F., III	1952	Naval School Command (Chaplains) (NP) Bldg. 117, U. S. Naval Station, Newport, R. I.
BRAYSHAW, WILLIAM	1919	Ritchie Memorial, Claremont, Va.
BREITENBACH, LOUIS C.	1953	RFD, Stanardsville, Va.
BRIDGERS, ARTHUR DOOLEY	1938	Burnt Hills, New York
BROADBENT, W. SCOTT	1934	All Saints', Reistertown, Md.
BROCK, POPE F.	1953	St. Thomas, Owings Mills, Md.

Name	Class	Address
BROOKE, WALTER CARROLL	1931	Trinity, Staunton, Va.
BROOKS, PORTER H.	1951	171 Twiggs St., San Antonio 9, Texas (NP)
BROWN, ALANSON	1951	St. John's, Sonora, Texas
BROWN, CLYDE	1923	St. Andrew's, Barberton, Ohio
BROWN, E. GUTHRIE	1942	St. Andrew's, Morehead City, N. C.
BROWN, FRANCIS CRAIGHILL	1925	Berkeley Divinity School, New Haven, Conn. (NP)
BROWN, JOSEPH L., JR.	1941	St. Luke's, San Antonio, Texas
BROWN, LAWRENCE L.	1929	Seminary of the Southwest, Austin, Texas (NP)
BROWN, ROBERT ALEXANDER	1919	Grace, Corona, N. Y.
BROWN, ROBERT R.	1937	Cathedral House, Little Rock, Ark. (B)
BROWN, WILLIAM AMBROSE	1901	115 Washington St., Portsmouth, Va. (RB)
BROWNING, ROBERT EVANS	1907	60 Monument Ave., Swamscott, Mass. (R)
BRYDON, G. MACLAREN	1899	3810 Hawthorne Ave., Richmond, Va. (R)
BUCHANAN, ARCHIE	1932	Grace, Whitestone, Long Island, N. Y.
BUCHANAN, C. WAYNE	1935	St. Luke's, Hot Springs, Ark.
BUCHOLZ, GUSTAVUS WILLIAM	1936	All Saints, Cincinnati, Ohio
BUCK, CALVERT EGERTON	1924	Grace, Newport News, Va.
BUCK, CHARLES J.	1944	Holy Nativity, New York, N. Y.
BUDDE, SAMUEL ALLISON	1925	Christ Church, Waterbury, Conn.
BUENO, JOSE SILVADO	1953	Rua Dr., Manoel, Vitorino, No. 58, Santos, Brazil (O)
BULL, ROBERT LEE, JR.	1930	St. Paul's, Columbus, Ohio
BUNTING, JERE, JR.	1956	Good Shepherd, Burke, Va.
BURFORD, FREDERIC S.	1956	Calvary, Wilmington, Del.
BURKE, WILLIAM F.	1935	Warwick, Va.
BURNZ, EDGAR C.	1922	Vawter's Church, Loretto, Va.
BURT, JOHN H.	1943	St. John's, Youngstown, Ohio
BURTON, PERRY C.	1954	Christ Church, Charlotte, N. C.
BUSH, EDWARD P., JR.	1948	St. Luke's, Wellington, Alexandria, Va.
BUSH, FREDERIC FERNLEY, JR.	1936	St. Matthew's, Wheeling, W. Va.
BUSSINGHAM, ALFRED CLARENCE	1928	Paradise Camp, Star Rt., Santa Barbara, Calif. (R)
BUTLER, CHARLES ROGER	1956	St. Ann's, New Martinsville, W. Va.
BUXTON, CLARENCE EDWARD	1916	Pohick, Lorton, Va.
BYNUM, JOSEPH NICHOLAS	1916	St. John's, Battleboro, N. C.
BYRD, RICHARD E.	1956	St. Paul's, Waldo, Fla.
CALLAHAN, GRIFFIN CLAY	1943	Calvary Church, Pittsburgh, Pa.
CAMERON, GEORGE FRANKLIN	1924	2350 Rusk St., Beaumont, Texas (R)
CAMMACK, DAVID W.	1955	St. Paul's, Charlottesville, Va.
CAMPBELL, BRUCE H.	1952	St. Paul's, 57 Olive St., New Haven 11, Conn.
CAMPBELL, COLIN REID	1940	Trinity, Columbus, Ga.
CAMPBELL, JOHN R.	1956	St. Stephen's, Forest, Va.
CAMPBELL, ROBERT BAILEY	1937	Ascension, Hickory, N. C.
CAMPBELL, T. BOWYER	1913	St. Bede College, Peru, Ill.



Name	Class	Address
CAMPBELL, WORTHINGTON.....	1951	Staff, Escort Destroyer Sqd. 1, U.S.S. Carpenter, DDE 825, FPO San Francisco, Calif. (NP)
CANNON, HENRY BREVOORT.....	1947	Redeemer, Morristown, N. J.
CANTLER, JAMES E.....	1953	St. Paul's School, Brooklandville, Md. (NP)
CAPERS, SAMUEL O.....	1927	Christ Church, San Antonio, Texas
CARLSON, ROBERT J.....	1956	93 Columbia Rd., Dorchester, Mass.
CARNAN, CHARLES W., JR.....	1939	Trinity, Manassas, Va.
CARPENTER, C. C. J.....	1926	521 20th St., N., Birmingham 3, Ala. (B)
CARPENTER, COURTNEY L.....	1954	Box 502, Elizabethtown, Ky.
CARPER, WOOD BOWYER, JR.....	1936	G.T.S., New York (NP), Chelsea Sq.
CARRALL, ANSELMO.....	1951	Good Shepherd, La Esmeralda, Cuba (O)
CARTER, EDWARD LAWRENCE.....	1949	Chaplain, U.C.L.A., Los Angeles, Calif. (NP)
CARTER, JOHN P.....	1947	Chaplain, U. of Texas, Austin, Texas (NP)
CARTMELL, RICHARD.....	1934	Messiah, Rhinebeck, N. Y.
CARTWRIGHT, FLOYD C.....	1915	778 Mellville Ave., Danville, Va. (R)
CARY, HUNSDON, JR.....	1939	Grace, Sandusky, Ohio
CASHATT, WILLIAM A.....	1955	Woodrow Wilson Rehabilitation Center, Fishersville, Va.
CASKEY, JOHN F.....	1949	St. Cyprian's, Lufkin, Texas
CASTELLANOS, KERMIT.....	1933	All Saints, Beverly Hills, Calif.
CAUSEY, BRUCE C.....	1951	St. Paul's Anglican Church, Rua Gl. Couto Magalhaes 257, Sao Paulo, Brazil
CAYCE, FRANK Q.....	1954	St. Martin's-in-the-Fields, Mayfield, Ky.
CHADWICK, CLIFFORD.....	1930	415 County St., New Bedford, Mass. (NP)
CHALKER, JOHN F.....	1950	Holy Trinity, Hollidaysburg, Pa.
CHAMBERLAIN, O. V. T.....	1934	St. Paul's, Bailey's Crossroads, Va.
CHAMBERS, B. DUVALL.....	1908	3517 Devereaux Rd., Columbia, S. C. (R)
CHAPLIN, PAUL.....	1944	Rutherfordton, N. C.
CHAPMAN, JOHN HENRY.....	1903	Khakum Wood, Greenwich, Conn. (R)
CHARLTON, GORDON T.....	1949	281 4th Ave., New York 10, N. Y. (NP)
CHEETHAM, DONALD S.....	1946	St. Ann's, Staten Island, N. Y.
CHESNEY, DANIEL M.....	1952	Grace Church, Newington, Conn.
CHILTON, SAMUEL B.....	1924	Archdeacon, Diocese of Va., Richmond, Va. (NP)
CHOU, Y. H.....	1953	St. John's, Otter Lake, Mich.
CHRISTIAN, GEORGE P.....	1911	228 Commonwealth Ave., Boston, Mass. (R)
CHRISTIAN, GUY D.....	1906	116 So. Boulevard, Richmond, Va. (R)
CHRISTIAN, WILLIAM G.....	1928	All Saints' College, Vicksburg, Miss. (NP)
CLAIBORNE, RANDOLPH R.....	1931	108 17th St., N.E., Atlanta, Ga. (B)
CLARK, BAYARD STOCKTON.....	1945	St. Bartholomew's, Nashville, Tenn.
CLARK, CHARLES H.....	1952	Yale Divinity School, New Haven, Conn. (NP)
CLARK, DAVID C.....	1932	St. Paul's, New Smyrna Beach, Fla.
CLARK, HOLLAND B.....	1954	Waynesboro, Ga.
CLARKE, LLOYD A.....	1955	Warwick, Va.
CLARKE, LLOYD W.....	1928	Trinity, Watertown, Conn.
CLARKSON, CHARLES E.....	1918	Como Hotel, Ft. Smith, Ark. (R)
CLARKSON, JOHN G.....	1952	St. Paul's, Batesburg, S. C.

Name	Class	Address
CLARKSON, THOMAS S.....	1929	U.S. Army Chaplain, 7071 Eng. Cen. Ft. Belvoir, Va. (NP)
CLARY, HUGH V.....	1927	Christ Church, Stevensville, Md.
CLARY, S. GRAYSON.....	1949	Calvary, Tarboro, N. C.
CLAYTON, SHERWOOD S.....	1931	Grace, New Orleans, La.
CLEAVELAND, GEORGE J.....	1920	Ascension, Richmond, Va.
CLEBSCH, WILLIAM A.....	1946	606 Rathervue, Austin, Texas (NP)
CLEM, WALTER W.....	1934	Casitas Pass Rd., Carpinteria, Calif. (NP)
CLEMENTS, JAMES P.....	1939	2617 University Ave., Austin, Texas (B)
CLEVELAND, THOMAS GROVER.....	1954	Holikachuk, Alaska (O)
CLIFF, G. H. T.....	1940	St. Paul's, Steubenville, Ohio
CLINGMAN, CHARLES.....	1908	421 So. Second St., Louisville, Ky. (B)
CLINGMAN, ROBERT CORE.....	1938	St. Paul's, Oakland 10, Calif.
CLIPPARD, EDWIN B.....	1951	Holy Communion, Charleston, S. C.
CLOSSON, EARLE R.....	1949	Box 1384, Delray Beach, Fla. (NP)
COBB, JOSEPH M.....	1923	St. James, Roanoke, Va.
COCHRAN, A. ROYSTON.....	1944	St. Paul's, Natick, Mass.
COCHRANE, NOWELL HAGUE.....	1936	Transfiguration, Baltimore, Md.
COLE, LEWIS F., JR.....	1953	St. Luke's, Church Hill, Md.
COLEMAN, ROBERT H.....	1950	4024 Honcho, Tokuyama City, Japan (O)
COLHOUN, E. DUDLEY, JR.....	1953	St. Anne's, Atlanta, Ga.
COLLIE, ERIC D.....	1954	240 N. Dotger Ave., Charlotte, N. C.
CONKLIN, EDWARD W.....	1949	Emmanuel, Louisville, Ky.
COOPER, BERTRAM.....	1942	Washington, D. C.
COOPER, FRANCIS MARION.....	1935	Calvary, Ashland, Ky.
COOPER, HERBERT H.....	1935	Christ Church, Short Hills, N. J.
COOPER, JOHN R.....	1940	Emmanuel, Bel Air, Md.
COSTAIN, HERBERT S.....	1944	St. James', Indian Head, Md.
COUCH, WOOLSEY E.....	1929	St. James', New Haven, Conn.
COUPLAND, ROBERT SAUNDERS.....	1894	1133 Louisiana Ave., New Orleans, La. (R)
COUSINS, RALPH E., JR.....	1954	Advent, Marion, S. C.
COVELL, CHARLES.....	1934	Christ Church, Christchurch, Va.
COVERLEY, CYRIL F.....	1956	Monumental Church, Richmond, Va.
COX, A. HUME.....	1938	Emmanuel, Farmville, N. C.
COX, FRANCIS A.....	1921	Fox Chapel, Pittsburgh, Pa.
COX, FRANK.....	1922	402 Wesley Ave., Ocean City, N. J. (NP)
COX, JAMES S.....	1934	St. Andrew's Cathedral, Honolulu, T.H.
COX, ROBERT E.....	1943	Trinity Church, Upperville, Va.
COX, THOMAS L.....	1946	St. James the Less, Ashland, Va.
CRAIGHILL, LLOYD R.....	1915	619 Marshall St., Lexington, Va. (RB)
CRAIGHILL, LLOYD R., JR.....	1952	281 Fourth Ave, New York 10, N. Y.
CRAIGHILL, PEYTON G.....	1954	Redeemer, Baltimore, Md.
CRANDALL, ROBERT L.....	1940	Good Shepherd, Lake Charles, La.
CREECH, ROBERT J.....	1945	St. Martha's, New York, N. Y.
CRENSHAW, CLAIRE T.....	1937	Trinity, Bend, Oregon
CRESAP, W. KIRK.....	1944	St. John's, Wilmington, N. C.
CROSSON, JAMES COPE.....	1920	Box 52, Mid Pines, Calif. (NP)
CRUMP, DAVID A.....	1953	St. Luke's, Brockport, N. Y.
CUMPSTON, WILLIAM H.....	1910	Riverton, N. J. (R)
CURRIE, ROLLA PATTESON.....	1946	St. Stephen & Incarnation, Washington, D. C.
CUYLER, JOHN POTTER, JR.....	1931	St. John's, New Milford, Conn.



Name	Class	Address
DALES, PHILIP AYRES.....	1920	Washington, D. C.
DALLFALLO, PAULO.....	1954	Sao Gabriel, R.G.S., Brazil (O)
DALZELL, HARRY B.....	1952	Christ Church, Chaptico, Md.
DANDRIDGE, EDMUND P.....	1906	Sewanee, Tenn. (B)
DANIELS, WILLIAM B., JR.....	1942	Ascension, Cincinnati, Ohio
DARWELL, ROBERT L.....	1949	St. Thomas, College Station, Texas
D'AUBERT, ALVIN S.....	1930	Good Shepherd, Houston, Texas
DAUGHERTY, MILLS C.....	1908	111 34th St., Newport News, Va. (R)
DAVENPORT, STEPHEN R.....	1941	St. Francis-in-the-Feild, Harrods Creek, Ky.
DAVIDSON, FREDERICK ROBERT.....	1950	Christ Chapel, Flint, Mich.
DAVIDSON, H. M. P.....	1926	Trinity, Princeton, N. J.
DAVIDSON, JAMES R.....	1939	Office, Chief A. F. Chaplain, Washington, D. C.
DAVIES, RICHARD W.....	1955	St. Paul's, Monongahela, Pa.
DAVIS, FRANKLIN.....	1903	481 W. Lexington Ave., Danville, Ky. (R)
DAVIS, FREDERICK P.....	1953	821 3rd Ave. S., Fargo, N. D.
DAVIS, GORDON B.....	1954	St. John's, Chester, Va.
DAVIS, JOHN W.....	1955	P.O. Box 13, Rocky Mount, N. C.
DAVIS, REGINALD GEORGE.....	1925	Our Saviour, Jenkintown, Pa.
DAVIS, WALTON W.....	1939	62 Havemeyer Lane, Old Greenwich, Conn.
DAVISON, TREADWELL.....	1937	St. James', Montross, Va.
DEBORDENAVE, ERNEST A.....	1936	Emmanuel, Middleburg, Va.
DEES, JAMES.....	1949	Trinity, Statesville, N. C.
DEL NERO, JOSE.....	1946	Redeemer, Pelotas, R.G.S., Brazil (O)
DEMERE, CHARLES C.....	1954	St. Anne's, Tifton, Ga.
DEMILLER, EDWARD ALBERT.....	1915	Redeemer, Biloxi, Miss.
DEN, KIMBER H. K.....	1927	China — Service suspended. (O)
DENHAM, JOHN.....	1956	4973 Butterworth Pl., N.W., Washington, D. C.
DENNIS, SAMUEL F.....	1955	Greenville, Sinoe Sub-District, Liberia (O)
DERN, WILLIAM BEEKS.....	1918	St. Paul's, Newport, Ky.
DERR, MORRIS W.....	1924	212 So. 39th St., Latonia Station, Covington, Ky.
DESEL, JOHN A.....	1954	St. Christopher's, Killeen, Texas
DEWART, MURRAY W.....	1943	St. Paul's, Brookline, Mass.
DIAZ, H. F.....	1945	Cespedes, Cuba (O)
DILLARD, STARKE S.....	1953	3415 Technical Training Wing, Lowry Air Force Base, Colo.
DOBBINS, CHARLES J.....	1953	Trinity, Port Neches, Texas
DOBYNS, LESTER L.....	1955	Christ Church, Cranbroke, Bloomfield Hills, Mich.
DOERSAM, ARTHUR H.....	1953	Christ Church, Greenville, Del.
DOLL, HARRY LEE.....	1933	105 W. Monument, Baltimore, Md. (B)
DONOVAN, HERBERT A.....	1923	Christ Church, Charlottesville, Va.
DOREMUS, FRANK S.....	1943	St. Stephen's, Beaumont, Texas
DORST, FREDERIC W.....	1940	St. Mark's, Newark, N. Y.
DOUGLASS, CHARLES H.....	1941	Trinity, San Antonio, Texas
DOUGLAS, WILLIAM S.....	1953	Trinity, Edna, Texas
DRAPER, WILLIAM F.....	1935	8 Motokaji Cho, Sendai, Japan
DUBRAY, JOSEPH.....	1916	1324 East 5th St., Sioux Falls, S. D. (R)
DUE, PAUL.....	1922	St. Mary's, Franklin, La.
DURKEE, CHARLES C.....	1908	6507 Old Washington Blvd., Baltimore, Md. (R)

Name	Class	Address
DUTEIL, CLAUDE F.....	1949	Good Shepherd, Wailuku, Maui, T. H. (O)
EADS, CHARLES C.....	1947	Rock Springs, Forest Hill, Md.
EASTBURN, WALTER C.....	1923	Trinity, West Pittston, Pa.
EASTMAN, FREDERIC J.....	1930	St. Philip's Society, West Stockbridge, Mass. (NP)
EASTMAN, A. THEODORE.....	1953	Trinity, P. O. Box 655, Gonzales, Calif.
EBERT, HERMAN.....	1926	143 State St., Portland, Maine
EBY, JACK N.....	1952	St. John's, West Point, Va.
ECKEL, MALCOLM.....	1941	St. Stephen's, Pittsfield, Mass.
EDDLETON, OSCAR B.....	1952	Westover, Charles City, Va.
EDDY, WILLIAM D.....	1950	c/o Bemis, Monument St., Concord, Mass.
EDER, CRAIG E.....	1944	St. Alban's School for Boys, Washington, D. C. (NP)
EDWARDS, JAMES BENNETT, JR.....	1948	VA Hosp., Kingsbridge Rd., New York, N. Y. (NP)
EDWARDS, WILLIAM A.....	1955	2262 Walnut Ave., Buena Vista, Va.
EGGER, HENRY T.....	1941	St. Peter's, Charlotte, N. C.
ELLENBERG, JULIAN S.....	1940	Hqs. 1st Infantry Div., Ft. Riley, Kansas (NP)
ELLIOTT, CALVIN H., JR.....	1943	Chief of Chaplain's Office, BUPERS, Dept. of Navy, Washington 25, D. C.
ELLIOTT, MORRIS F.....	1936	Emmanuel, San Angelo, Texas
ELLIOTT, NORMAN H. V.....	1951	St. Matthew's, Fairbanks, Alaska
ELLIOTT, WILLIAM T.....	1951	Trinity, Flushing, Mich.
ELLWOOD, DONALD C.....	1928	St. James', Hartford, Conn.
ENGLISH, BEN A.....	1956	St. Thomas', Thomasville, Ga.
ENTWISTLE, WILLARD MARVIN.....	1933	St. Paul's, Baltimore, Md.
EPPES, BENJAMIN SCOTT.....	1931	St. John's, Birmingham, Ala.
EPPES, ROBERTSON, JR.....	1952	St. Mary's Cathedral, Memphis, Tenn.
EVANS, THEODORE H.....	1924	St. Paul's, Charlottesville, Va.
EWALD, LOUIS HENRY.....	1910	289 E. Main, Frostburg, Md.
EWING, JOSEPH SAWIN.....	1929	So. Farnham Parish, Tappahanock, Va.
EYLER, ARMAND T.....	1932	St. John's, Old Hickory, Tenn.
FAHSING, WILLIAM F.....	1956	St. John's, Tomkins Cove, N. Y.
FAIRCHILD, HOWARD L.....	1945	St. Andrew's, Kansas City, Mo.
FARMER, JAMES PETER.....	1949	St. Francis', Novata, Calif.
FARROW, DONALD L.....	1953	St. Andrew's, Somerton, Pa.
FAULKNER, THOMAS GREEN.....	1903	918 Cornell St., Fredericksburg, Va. (R)
FAULKNER, T. G., JR.....	1938	St. George's, Fredericksburg, Va.
FAXON, RICHARD B.....	1956	13 Manchester Pl., Apt. 201, Silver Spring, Md.
FAY, WILLIAM M.....	1951	Wakpala, South Dakota
FEILD, J. F. W.....	1919	815 Claremont Ave., Norfolk, Va. (R)
FELL, RICHARD C.....	1948	St. Thomas', Richmond, Va.
FENHAGEN, JAMES C., II.....	1954	St. Mark's, Petersville, Md.
FERNEYHOUGH, JAMES F.....	1936	Box 217, Kilmarnock, Va.
FERRELL, EDGAR THOMAS, JR.....	1936	Christ Church, Marion, Va.
FIELD, GEORGE C., JR.....	1952	St. John's, Petersburg, Va.
FIGG, JAMES A.....	1917	St. John's, Columbia, Va.
FILES, WILFRED C.....	1939	St. Andrew's Church, Manchester, N. H.



Name	Class	Address
DALES, PHILIP AYRES	1920	Washington, D. C.
DALLFALLO, PAULO	1954	Sao Gabriel, R.G.S., Brazil (O)
DALZELL, HARRY B.	1952	Christ Church, Chaptico, Md.
DANDRIDGE, EDMUND P.	1906	Sewanee, Tenn. (B)
DANIELS, WILLIAM B., JR.	1942	Ascension, Cincinnati, Ohio
DARWELL, ROBERT L.	1949	St. Thomas, College Station, Texas
D'AUBERT, ALVIN S.	1930	Good Shepherd, Houston, Texas
DAUGHERTY, MILLS C.	1908	111 34th St., Newport News, Va. (R)
DAVENPORT, STEPHEN R.	1941	St. Francis-in-the-Feild, Harrods Creek, Ky.
DAVIDSON, FREDERICK ROBERT	1950	Christ Chapel, Flint, Mich.
DAVIDSON, H. M. P.	1926	Trinity, Princeton, N. J.
DAVIDSON, JAMES R.	1939	Office, Chief A. F. Chaplain, Washington, D. C.
DAVIES, RICHARD W.	1955	St. Paul's, Monongahela, Pa.
DAVIS, FRANKLIN	1903	481 W. Lexington Ave., Danville, Ky. (R)
DAVIS, FREDERICK P.	1953	821 3rd Ave. S., Fargo, N. D.
DAVIS, GORDON B.	1954	St. John's, Chester, Va.
DAVIS, JOHN W.	1955	P.O. Box 13, Rocky Mount, N. C.
DAVIS, REGINALD GEORGE	1925	Our Saviour, Jenkintown, Pa.
DAVIS, WALTON W.	1939	62 Havemeyer Lane, Old Greenwich, Conn.
DAVISON, TREADWELL	1937	St. James', Montross, Va.
DEBORDENAVE, ERNEST A.	1936	Emmanuel, Middleburg, Va.
DEES, JAMES	1949	Trinity, Statesville, N. C.
DEL NERO, JOSE	1946	Redeemer, Pelotas, R.G.S., Brazil (O)
DEMERE, CHARLES C.	1954	St. Anne's, Tifton, Ga.
DEMILLER, EDWARD ALBERT	1915	Redeemer, Biloxi, Miss.
DEN, KIMBER H. K.	1927	China — Service suspended. (O)
DENHAM, JOHN	1956	4973 Butterworth Pl., N.W., Washington, D. C.
DENNIS, SAMUEL F.	1955	Greenville, Sinoe Sub-District, Liberia (O)
DERN, WILLIAM BEEKS	1918	St. Paul's, Newport, Ky.
DERR, MORRIS W.	1924	212 So. 39th St., Latonia Station, Covington, Ky.
DESEL, JOHN A.	1954	St. Christopher's, Killeen, Texas
DEWART, MURRAY W.	1943	St. Paul's, Brookline, Mass.
DIAZ, H. F.	1945	Cespedes, Cuba (O)
DILLARD, STARKE S.	1953	3415 Technical Training Wing, Lowry Air Force Base, Colo.
DOBBINS, CHARLES J.	1953	Trinity, Port Neches, Texas
DOBYNS, LESTER L.	1955	Christ Church, Cranbroke, Bloomfield Hills, Mich.
DOERSAM, ARTHUR H.	1953	Christ Church, Greenville, Del.
DOLL, HARRY LEE	1933	105 W. Monument, Baltimore, Md. (B)
DONOVAN, HERBERT A.	1923	Christ Church, Charlottesville, Va.
DOREMUS, FRANK S.	1943	St. Stephen's, Beaumont, Texas
DORST, FREDERIC W.	1940	St. Mark's, Newark, N. Y.
DOUGLASS, CHARLES H.	1941	Trinity, San Antonio, Texas
DOUGLAS, WILLIAM S.	1953	Trinity, Edna, Texas
DRAPER, WILLIAM F.	1935	8 Motokaji Cho, Sendai, Japan
DUBRAY, JOSEPH	1916	1324 East 5th St., Sioux Falls, S. D. (R)
DUE, PAUL	1922	St. Mary's, Franklin, La.
DURKEE, CHARLES C.	1908	6507 Old Washington Blvd., Baltimore, Md. (R)

Name	Class	Address
DUTEIL, CLAUDE F.	1949	Good Shepherd, Wailuku, Maui, T. H. (O)
EADS, CHARLES C.	1947	Rock Springs, Forest Hill, Md.
EASTBURN, WALTER C.	1923	Trinity, West Pittston, Pa.
EASTMAN, FREDERIC J.	1930	St. Philip's Society, West Stockbridge, Mass. (NP)
EASTMAN, A. THEODORE	1953	Trinity, P. O. Box 655, Gonzales, Calif.
EBERT, HERMAN	1926	143 State St., Portland, Maine
EBY, JACK N.	1952	St. John's, West Point, Va.
ECKEL, MALCOLM	1941	St. Stephen's, Pittsfield, Mass.
EDDLTON, OSCAR B.	1952	Westover, Charles City, Va.
EDDY, WILLIAM D.	1950	c/o Bemis, Monument St., Concord, Mass.
EDER, CRAIG E.	1944	St. Alban's School for Boys, Washington, D. C. (NP)
EDWARDS, JAMES BENNETT, JR.	1948	VA Hosp., Kingsbridge Rd., New York, N. Y. (NP)
EDWARDS, WILLIAM A.	1955	2262 Walnut Ave., Buena Vista, Va.
EGGER, HENRY T.	1941	St. Peter's, Charlotte, N. C.
ELLENBERG, JULIAN S.	1940	Hqs. 1st Infantry Div., Ft. Riley, Kansas (NP)
ELLIOTT, CALVIN H., JR.	1943	Chief of Chaplain's Office, BUPERS, Dept. of Navy, Washington 25, D. C.
ELLIOTT, MORRIS F.	1936	Emmanuel, San Angelo, Texas
ELLIOTT, NORMAN H. V.	1951	St. Matthew's, Fairbanks, Alaska
ELLIOTT, WILLIAM T.	1951	Trinity, Flushing, Mich.
ELLWOOD, DONALD C.	1928	St. James', Hartford, Conn.
ENGLISH, BEN A.	1956	St. Thomas', Thomasville, Ga.
ENTWISTLE, WILLARD MARVIN	1933	St. Paul's, Baltimore, Md.
EPES, BENJAMIN SCOTT	1931	St. John's, Birmingham, Ala.
EPES, ROBERTSON, JR.	1952	St. Mary's Cathedral, Memphis, Tenn.
EVANS, THEODORE H.	1924	St. Paul's, Charlottesville, Va.
EWALD, LOUIS HENRY	1910	289 E. Main, Frostburg, Md.
EWING, JOSEPH SAWIN	1929	So. Farnham Parish, Tappahanock, Va.
EYLER, ARMAND T.	1932	St. John's, Old Hickory, Tenn.
FAHSING, WILLIAM F.	1956	St. John's, Tomkins Cove, N. Y.
FAIRCHILD, HOWARD L.	1945	St. Andrew's, Kansas City, Mo.
FARMER, JAMES PETER	1949	St. Francis', Novata, Calif.
FARROW, DONALD L.	1953	St. Andrew's, Somerton, Pa.
FAULKNER, THOMAS GREEN	1903	918 Cornell St., Fredericksburg, Va. (R)
FAULKNER, T. G., JR.	1938	St. George's, Fredericksburg, Va.
FAXON, RICHARD B.	1956	13 Manchester Pl., Apt. 201, Silver Spring, Md.
FAY, WILLIAM M.	1951	Wakpala, South Dakota
FEILD, J. F. W.	1919	815 Claremont Ave., Norfolk, Va. (R)
FELL, RICHARD C.	1948	St. Thomas', Richmond, Va.
FENHAGEN, JAMES C., II	1954	St. Mark's, Petersburg, Md.
FERNYHOUGH, JAMES F.	1936	Box 217, Kilmarnock, Va.
FERRELL, EDGAR THOMAS, JR.	1936	Christ Church, Marion, Va.
FIELD, GEORGE C., JR.	1952	St. John's, Petersburg, Va.
FIGG, JAMES A.	1917	St. John's, Columbia, Va.
FILES, WILFRED C.	1939	St. Andrew's Church, Manchester, N. H.



Name	Class	Address
FINCH, FLOYD WM., JR.	1954	St. James, Lenoir, N. C.
FINDLAY, JOHN HALL	1944	Trinity, Wethersfield, Conn.
FIRTH, MARTIN S.	1933	Maplewood, N. J. (NP)
FISCHER, ALBERT F., JR.	1936	St. Mark's, Philadelphia, Pa.
FISHBURNE, CHARLES C., JR.	1931	Holy Cross, Tryon, N. C.
FLEMING, PETER W., JR.	1954	St. Paul's, Jesup, Ga.
FLEMING, SAMUEL C. W.	1938	All Saints', Ft. Lauderdale, Fla.
FLETCHER, CUSTIS	1904	128 Friedman Ave., Paducah, Ky.
FLETCHER, CUSTIS, JR.	1939	116 N. E. 1st St., Gainesville, Fla.
FLETCHER, JOHN C.	1956	1138 So. 13th St., Birmingham, Ala.
FLINN, J. SEYMOUR	1954	St. David's, Wilmington, Del.
FONVIELLE, LLOYD W.	1956	St. James', Belhaven, N. C.
FORBES, DAVID R.	1953	Cathedral House, San Francisco, Calif.
FORQUERAN, LYNNWOOD OSCAR	1921	Holy Cross, Baltimore, Md.
FOX, H. CARLTON	1924	Christ Church, Hot Springs, Va.
FRANCK, LUTHER B.	1911	R.F.D. 3, Cumberland, Va. (R)
FRANK, WILLIAM C.	1952	V.T.S., Alexandria, Va. (NP)
FRANKS, VINCENT	1926	St. Andrew's, Jackson, Miss.
FRASER, THOMAS A., JR.	1941	St. Paul's, Winston-Salem, N. C.
FREIDRICH, JAMES K.	1936	Cathedral Films, Burbank, Calif. (NP)
FRISBY, THOMAS	1950	Good Shepherd, Allegan, Mich.
FRITTS, JOHN WILLIAM	1950	Rice & U. of Houston, Houston, Texas (NP)
FRIZZELL, JOHN R., JR.	1954	Trinity, Washington, Rappahannock Co., Va.
FROWNFEELTER, HARRY	1948	St. Paul's, Wellsboro, Pa.
FUESSLE, RAYMOND EUGENE	1933	Lehigh University, Bethlehem, Pa. (NP)
FULLER, J. R.	1946	8 Lincoln Ct., Saugus, Mass.
GAITHER, BURGESS WOOD	1927	Pikeville, N. C.
GAMBLE, CARY	1897	410 Mabry St., Selma, Ala. (R)
GAMBLE, EDWARD WATTS	1895	600 Dallas Ave., Selma, Ala. (R)
GAMBLE, ROBERT H.	1933	21 Dunham Rd., Scarsdale, N. Y.
GARDNER, DARWIN E., JR.	1956	128 Brattle St., Cambridge 38, Mass.
GARVIN, S. HUGHES	1942	Grace, Paducah, Ky.
GASSON, HENRY D.	1926	St. John the Baptist, Sanbornville, N. H.
GATES, WILLIAM FRED	1937	St. Peter's, Columbia, Tenn.
GATLING, WILLIAM L.	1949	Holy Trinity, Sulpher, La.
GEARHART, DAVID F.	1952	St. George's Hellertown, Pa.
GEENE, JOHN M., JR.	1944	St. Andrew's, Arlington, Va.
GEESON, ARTHUR BERTRAM	1946	St. Stephen's, San Antonio, Texas
GEORGE, DAVID CECIL	1927	Emmanuel, Cradock, Va.
GETTIER, EDMUND LEE, JR.	1921	St. Paul's, Buckeystown, Md.
GIBBS, JOHN LEWIS	1912	Emmanuel, Staunton, Va.
GIBSON, CHURCHILL J.	1913	St. James', Richmond, Va.
GIBSON, CHURCHILL J., JR.	1956	Dumphries, Va.
GIBSON, EDMUND H.	1924	Trinity, Galveston, Texas
GIBSON, ROBERT F.	1903	Ackley Lane, Charlottesville, Va. (R)
GIBSON, ROBERT F., JR.	1940	110 W. Franklin St., Richmond, Va. (B)
GIBSON, ROBERT T.	1947	El Paso, Texas
GILBREATH, JOSEPH EARL	1940	Emmanuel, Athens, Ga.
GILLETT, GORDON EDWARD	1937	St. Paul's, Peoria, Ill.
GILLIAM, JACKSON E.	1948	Episcopal Church, Great Falls, Mont.

Name	Class	Address
GILMORE, GERALD F.	1948	St. Paul's, New Haven, Conn.
GLADFELTER, STANLEY P.	1952	Our Saviour, Montoursville, Pa.
GLAZIER, HARVEY WILLIAM	1941	St. John's, Wytheville, Va.
GLAZIER, WM. S., III	1952	47 Main St., Essex, Conn.
GLENN, C. LESLIE	1926	709 S. State St., Ann Arbor, Mich. (NP)
GLOVER, MORTIMER WROTH	1920	St. James', Wilmington, N. C.
GLOVER, MORTIMER W., JR.	1949	Good Shepherd, Ashboro, N. C.
GOLDSMITH, SIDNEY, JR.	1948	Shattuck School, Faribault, Minn. (NP)
GONZALEZ, ALONSO Y LOSADA	1945	Stgo. de Cuba, Cuba (O)
GONZALEZ, JOSE A.	1943	All Saints', Guantnamo, Cuba
GOODALL, WILLIAM H.	1954	St. Timothy's, Danville, Calif.
GOODFELLOW, PETER	1953	Good Shepherd, Sundance, Wyo.
GOODRICH, LOUIS RHODES	1931	Christ Church, San Antonio, Texas
GOODWIN, CONRAD HARRISON	1913	Weems, Va. (R)
GOODWIN, CONRAD, JR.	1950	Christ Church, Easton, Md.
GOODWIN, FREDERICK DEANE	1917	110 W. Franklin St., Richmond, Va. (B)
GOODWIN, ROBERT A.	1910	116 Academy Lane, Winchester, Va. (R)
GORDON, JAMES R.	1956	Christ Church, Luray, Va.
GORDON, STEIRLING G.	1955	All Saints', Norton, Va.
GORDON, WILLIAM J., JR.	1943	Fairbanks, Alaska (OB)
GOTO, DAVID M.	1937	St. Paul's University, Tokyo, Japan (O)
GRAHAM, D. W. C.	1935	Christ Church, Los Altos, Calif.
GRAHAM, LEE, JR.	1948	St. Luke's, Mountain Brook, Ala.
GRAINGER, JOHN CAMERON	1934	Good Shepherd, Ruxton, Md.
GRANT, JAMES L.	1938	Grace, Bath, Maine
GRAVATT, JOHN JAMES	1908	Greenlee, Va. (RB)
GRAY, CHRISTOPHER C.	1954	St. Augustine's College, Raleigh, N. C.
GRAY, JOHN A.	1941	St. Timothy's, Wilson, N. C.
GRAY, WALTER HENRY	1928	1335 Asylum Ave., Hartford, Conn. (B)
GREEN, ALLEN J.	1953	V.T.S., Alexandria, Va.
GREENE, ROBERT B.	1949	St. Timothy's, Tanacross, Alaska (O)
GREENE, ROGER H.	1956	Box 414, Balboa Hts., Canal Zone
GREER, DAVID J.	1955	St. Paul's, Richmond, Va.
GRESHAM, PHILIP	1952	St. James', Richmond, Va.
GRIESSER, ROBERT A.	1907	214 Carnation Ave., Corona Delmar, Calif. (R)
GRIFFITH, FREDERICK	1935	St. Paul's, Salem, Va.
GRIFFITHS, ALFRED L.	1931	Brent School, Baguio, Philippines (O)
GRISWOLD, ROBERT M. C.	1939	Holy Apostles, New York, N. Y.
GROFF, REGINALD C.	1946	Church of the Advent, Norfolk, Va.
GROSH, WILLIAM	1950	St. John's-by-the-Sea, Kahaluu, Oahu, T. H. (O)
GROSS, CHARLES HENRY	1902	St. James', Bucyrus, Ohio
GRUMBINE, ROBERT	1951	Epiphany, Valdez, Alaska (O)
GUERRY, EDWARD B.	1932	St. John's, Charleston, S. C.
GUERRY, MOULTRIE	1925	St. Paul's, Norfolk, Va.
GUINAN, JAMES B.	1949	Trinity, Farmington, Mich.
GULBRANDSON, STEPHENS T.	1951	Mission Home, Va.
GUNN, GEORGE P.	1930	618 Stockley Gardens, Norfolk, Va. (B)
GUNN, JULIAN, JR.	1940	St. Andrew's School, St. Andrews, Tenn. (NP)
GWATHMEY, DEVAL		
LANGHORNE	1913	Wytheville, Va. (R)
HALL, REGINALD F.	1923	St. Philip's, Laurel, Md.



Name	Class	Address
HALL, SAMUEL L.	1956	St. Edmund's, San Marino, Calif.
HALLECK, EDGAR WILLIAM	1910	Wilmington, N. C. (R)
HALLETT, PAUL	1954	Christ Church, Benson, Minn.
HAMEL, JOHN J.	1951	St. Andrew's, Arlington, Va.
HAMILTON, JONES STEWART	1929	Nativity, Greenwood, Miss.
HAMILTON, JOHN M.	1902	340 E. Pierson, Phoenix, Ariz. (R)
HAMILTON, MICHAEL P.	1955	Advent, Cincinnati, Ohio
HAMMETT, ROBERT L.	1954	St. Luke's, Darien, Conn.
HAMMOND, HARRY EDGAR	1934	Holy Trinity, Wilmington, Del.
HANSON, BENEDICT H.	1943	Trinity Cathedral, Newark, N. J.
HARARI, TEWFIK DAVID	1918	195 Merrick Rd., Lynbrook, L. I., N. Y. (NP)
HARDIN, DURRIE BENJAMIN	1929	Trinity, Pass Christian, Miss.
HARDING, ERNEST A.	1935	Old Christ Church, Philadelphia, Pa.
HARDY, JOHN W.	1934	St. Helena's, Beaufort, S. C.
HARGRAVE, WILLIAM LOFTIN	1932	324 N. Interlachen Ave., Winter Park, Fla. (NP)
HARRELL, JOHN G.	1946	485 Madeline Dr., Pasadena, Calif. (NP)
HARRIS, CHARLES UPCHURCH, JR.	1938	Trinity, Highland Park, Ill.
HARRIS, EDWARD B.	1932	St. Andrew's Church, Le Mesa, Calif.
HARRIS, GEORGE H.	1927	St. George's, Lake Landing, Hyde County, N. C.
HARRIS, JOHN C.	1955	St. Alban's, Washington, D. C.
HARRIS, THADDEUS W.	1954	St. Luke's, Libby, Mont.
HARRISON, CARTER HENRY	1926	St. John's, Hampton, Va.
HARRISON, FREDERICK C., JR.	1956	St. James, Box 326, Kannapolis, N. C.
HARRISON, L. CARTER	1907	2401 Stuart Ave., Richmond, Va. (R)
HARTER, WALTER G.	1911	35 E. 9th St., New York, N. Y. (R)
HARTWELL, EDWARD M.	1953	Trinity, Jasper, Texas
HARTZELL, HOWARD S.	1916	Emmanuel, Warrenton, N. C.
HARVEY, T. HUDNALL	1941	St. Matthew's, Charleston, W. Va.
HASKELL, LOUIS A.	1938	St. John's, Charleston, W. Va.
HASTINGS, W. B. T.	1943	St. Luke's, Minneapolis, Minn.
HAUSER, ROSCOE C.	1934	St. John's, Fayetteville, N. C.
HAUSER, STANLEY F.	1946	Zion, Charles Town, W. Va.
HAWORTH, FREDERICK F., JR.	1947	Christ Church, Indiana, Pa.
HAYES, FRANCIS W., JR.	1939	1008 Broadmont Terr., Falls Church, Va.
HAYWARD, ALBERT K.	1934	Holy Comforter, Richmond, Va.
HAYWORTH, JOSEPH A.	1954	St. Thomas', Sanford, N. C.
HEATON, HENRY	1929	St. Paul's, Baden, Md.
HEBERGER, PAUL F.	1946	St. Paul's-on-the-Plains, Lubbock, Texas
HECK, LEWIS O.	1931	Severna Park, Md. (NP)
HEERMANS, HARRY W.	1942	St. Mark's, Orchard Park, N. Y.
HEFFNER, W. C.	1950	Box 47, Naha, Okinawa (O)
HEIN, CHARLES L.	1944	Grace, Elk Ridge, Md.
HEISTAND, HOBART H.	1955	St. Stephen's, Colebrook, N. H.
HEISTAND, JOSEPH T.	1952	St. Paul's, Richmond, Va.
HELVEY, ORIN G.	1931	St. Andrew's, Bryan, Texas
HENCKELL, PAUL WALTER	1933	Trinity, Baytown, Texas
HENRY, JOHN C.	1948	Christ Church, Gordonsville, Va.
HENRY, M. GEORGE	1935	46 Macon Ave., Asheville, N. C. (B)
HERBST, GRANT A.	1953	St. Luke's, Belton, Texas
HEWITT, ARCHIBALD M., JR.	1954	Peterkin Conf. Center, Romney, W. Va.
HEWITT, CHARLES	1956	St. Andrew's, Algonac, Mich.

Name	Class	Address
HIATT, GEORGE R.	1918	1060 Amsterdam, N. Y. 25, N. Y. (R)
HICKS, WILLIAM L.	1954	St. Matthew's, 330 N. Hubbards Lane, Louisville, Ky.
HIGGINS, CHARLES A.	1937	St. Alban's, Waco, Texas
HILDEBRAND, JOHN W.	1948	St. Paul's, Duluth, Minn.
HILL, CHARLES GILBERT	1936	St. Alban's, Glen Burnie, Md.
HILL, GEORGE FRANKLIN	1916	Christ Church, Elizabeth City, N. C.
HILL, WILLIAM R.	1953	St. James, Fairhope, Ala.
HILL, WILLIAM S.	1936	St. Stephen's, Wilkinsburg, Pa.
HINES, JOHN E.	1933	5309 Mandell St., Houston, Tex. (B)
HOBSON, JENNINGS WISE, JR.	1945	St. Paul's, Hanover, Va.
HOFFMAN, RAYMOND P., JR.	1952	St. John's, Accokeek, Md.
HOFFMAN, WILLIAM C.	1951	St. Bride's, Norfolk, Va.
HOGAN, CHARLES B.	1951	Trinity, Searcy, Ark.
HOLDT, ROBERT P.	1945	Hq. 3510th Comd. Crew Training Wing (M Bomb) Box 225, Randolph Air Force Base, Texas
HOLLMAN, ELWARD D.	1952	RFD 2, Storrs, Conn.
HOLMEAD, CHARLES H.	1906	424 North St., Portsmouth, Va. (R)
HOLZHAMMER, ROBERT E.	1952	St. Matthew's, Iowa Falls, Iowa
HONEA, BERTRAND N., JR.	1953	St. David's, Denton, Texas
HOPSON, MAURICE H.	1942	St. Clement's, Alexandria, Va.
HORN, CHARLES K.	1955	The Falls Church, Falls Church, Va.
HORN, JOSEPH R., III	1946	St. John's, Florence, S. C.
HORSTMAN, A. WEBSTER	1942	St. Anne's, Jacksonville, N. C.
HOWARD, JOHN J.	1951	St. Luke's, Blackstone, Va.
HOWARTH, BOYD ROBERTS	1935	St. Mark's, Richmond, Va.
HOWE, PARKMAN D., JR.	1955	Christ Church, Exeter, N. H.
HOY, EMMETT HUGH, JR.	1943	St. Stephen's School, Alexandria, Va. (NP)
HOYT, FREDERICK W.	1956	Trinity, Mt. Airy, N. C.
HUBBARD, JAMES D.	1932	Skiff Mt., Kent, Conn. (NP)
HUBBARD, RUSSELL S.	1927	S. 1125 Grand Ave., Spokane, Wash. (B)
HUERTA, CLARO	1953	Temple de Jesus, Jal, Mexico (O)
HUMKE, RICHARD H.	1956	Trinity Cathedral, Davenport, Iowa
HUNT, GEORGE N., III	1956	Holy Trinity, Gillette, Wyo.
HUNT, WARREN GARDNER	1937	St. John's, Jamaica Plain, Mass.
HUNTER, J. WILSON	1928	Box 17, Laramie, Wyo. (B)
HUNTINGTON, GEORGE P.	1935	St. Mary's, Stuart, Fla.
HUSKE, JOSEPH S., JR.	1944	Epiphany, Sherwood, Tenn.
HUTCHESON, WM. B. L.	1941	Good Shepherd, Richmond, Va.
HUTTO, HENRY H.	1955	St. Mark's, Hanna, Wyo.
IDA, JOSHUA T.	1956	V.T.S., Alexandria, Va.
IRELAND, CLYDE L.	1954	All Saints', Clinton, S. C.
IRVIN, HARLAND M., JR.	1955	St. Thomas' Episcopal Church, Rockdale, Texas
IRVIN, HENRY S.	1956	Gregg Ave., Aiken, S. C.
JACKSON, RODERICK HUMES	1924	St. John's, Portsmouth, Va.
JACOBS, WILLIAM LOCKHART	1943	Christ Church, Springfield, Ill.
JACOBY, ROBERT L.	1935	Nashotah House, Nashotah, Wis. (NP)
JARDINE, CLYDE LAWTON	1937	St. John's, Keokuk, Iowa
JEFFREYS, WILLIAM H., JR.	1939	St. Mark's, Radnor, Pa.



Name	Class	Address
JENKINS, GROVER MARK	1933	Calvary, Fletcher, N. C.
JENKINS, SCHUYLER DAVIS	1936	Messiah, Glens Falls, N. Y.
JENNINGS, BERNARD	1950	St. Ann's, Smithburg, Md.
JENNINGS, RICHARD P.	1953	Christ Church, East Tawas, Mich.
JOHNSON, HOWARD ALBERT	1939	Cathedral, St. John the Divine, New York, N. Y.
JOHNSTON, HENRY, JR.	1935	Holy Trinity, Fayetteville, N. C.
JOHNSTON, SAMUEL SHOEMAKER	1936	St. Andrew's, Wellesley, Mass.
JONES, ANDREW BARTON	1942	Epiphany, Baltimore, Md.
JONES, ALBERT NEWTON	1943	Grace, Stanardsville, Va.
JONES, BRUCE M.	1955	All Saints', Pleasonton, Texas
JONES, EVERETT H.	1927	Box 8116, San Antonio, Texas (B)
JONES, EDWARD	1954	Grace, Sandusky, Ohio
JONES, HARRY KEARNEY	1938	St. James', Baltimore, Md.
JONES, J. ROBERT	1952	Box 535, Aiea, Oahu, T. H. (O)
JONES, LESTER L.	1955	St. Thomas', Hereford, Texas
JONES, LUCIAN THOMAS	1956	4906 Deal Drive, Apt. 403, Washington, D. C.
JONES, ROGER C.	1954	St. Mary the Virgin, Pocomoke City, Md.
JONES, SCOTT N.	1954	2120 Lincoln, Evanston, Ill.
JONES, W. PIPES	1934	St. Mark's, Palatka, Fla.
JONES, WILLIAM A., JR.	1952	Messiah, Pulaski, Tenn.
JONES, WILLIAM H.	1956	St. Thomas', Richmond, Va.
JOY, STEWART M.	1956	Rock Creek Church, Rock Creek Church Rd., N.W., Washington 11, D. C.
JUHAN, ALEXANDER DUB.	1943	Ponte Vedra Beach, Fla.
JUKES, HERBERT	1908	2346 40th St., N.W., Washington, D. C. (R)
KAGEY, GUY E.	1914	Mount Calvary, Baltimore, Md.
KATES, FREDERICK W.	1936	St. Paul's, Baltimore, Md.
KEARBY, H. RAYMOND	1948	Christ Church, Nacogdoches, Texas
KEHL, CHRISTIAN H.	1936	6904 West Ave., San Antonio, Texas
KEITH, ROBERT D.	1956	St. Paul's, Richmond, Va.
KELL, ROBERT C.	1935	Grace, Haddonfield, N. J.
KELLER, PATTERSON	1956	Tetlin, Alaska (O)
KEMP, GEORGE A.	1952	St. Paul's, Winston-Salem, N. C.
KENNEY, W. MURRAY	1943	St. Mark's, St. Louis, Mo.
KENNICKELL, HERMAN McG., JR.	1954	U.S.S. <i>Taconic</i> , AGC 17, FPO, N. Y. (NP)
KENT, LEICESTER FOLKE	1925	Route 1, Bridwell Addition, Indian Springs, Tenn.
KING, DAVID R.	1954	St. Stephen's, Wyandotte, Mich.
KING, WARE G.	1942	Riverton, Wyo.
KINSOLVING, ARTHUR BARKSDALE	1923	Box 676, Phoenix, Ariz. (B)
KINSOLVING, ARTHUR LEE	1924	St. James', New York, N. Y.
KINSOLVING, WYTHE L.	1905	217 14th St., Charlottesville, Va. (R)
KIPPENBROCK, MICHAEL J.	1928	Christ Church, Valdosta, Ga.
KIRCHHOFFER, RICHARD, JR.	1948	Christ Church, Whitehaven, Tenn.
KIRK, WILLIAM H.	1935	Union Settlement, N. Y., N. Y. (NP)
KIRKLAND, ROBERT M.	1921	Fairhope, Ala. (R)
KIRKLAND, WM. M.	1954	St. Stephen's, Milledgeville, Ga.
KLEEMAN, CURT	1953	Our Saviour, Rio Grande, Brazil (O)
KLOMAN, E. FELIX	1925	St. Alban's, Washington, D. C.

Name	Class	Address
KNAPP, WILLIAM G.	1953	Trinity Mission, New Phila, Ohio
KNISELY, JOSEPH D.	1956	St. James', Lancaster, Pa.
KNOLLMAYER, GEORGE E.	1902	103 Maple St., Milford, Conn. (R)
KNUTSEN, MARTIN H., JR.	1952	Prince of Peace, Gettysburg, Pa.
KOCHI, PAUL	1951	Kyoto City, Japan (O)
KRADER, ALFRED C.	1955	St. John's, Eleele, Kauai, T. H.
KRATZIG, PAUL HENRY	1943	Trinity, Victoria, Texas
KREITNER, KEITH	1952	Trinity, Kirksville, Mo.
KREUTZER, S. KNOX, JR.	1952	15 Forest Hill Rd., Alexandria, Va. (NP)
KROHN-HANSEN, CARL WOLLERT	1956	c/o The Bishop, Lutheran Church, Bodø, Norway
KRUMM, JOHN M.	1938	Columbia University, New York, N. Y. (NP)
KRYDER, EDWARD H.	1953	St. Andrew's, Newfane, N. Y.
KUSIK, VICTOR	1952	St. Mary's, Bridgeville, Del.
KWEI, GRAHAM		China — Service suspended. (O)
LABAT, STEWART	1953	205 South Summit Ave., Gaithersburg, Md.
LACKEY, BOSTON M.	1918	Lenoir, N. C. (R)
LACKEY, BOSTON M., JR.	1944	Christ Church, Petersburg, Va.
LAIB, GEORGE H.	1954	St. Paul's Hichman, Ky.
LAIRD, JOSEPH H.	1953	St. Mark's, RD 1, Honeybrook, Pa.
LAIRD, WILLIAM H.	1926	St. Peter's, St. Louis, Mo.
LAMBERT, RICHARD	1950	St. Matthew's, Fairbanks, Alaska
LANE, HENRY G.	1906	Gloucester, Va. (R)
LARGE, JOHN ELLIS	1934	Heavenly Rest, New York, N. Y.
LATTA, WILLIAM M.	1933	St. Paul's, Louisburg, N. C.
LAW, SYLVAN W.	1956	St. Peter's, Conway, Ark.
LAWRENCE, CHARLES K. C.	1941	U. of Pa., Philadelphia, Pa. (NP)
LAYLOR, LEON N.	1943	St. Alban's, Annandale, Va.
LEACH, PHILIP M. P.	1953	St. Mary's, West Columbia, Texas
LEATHER, JACK	1943	St. Paul's, Stockbridge, Mass.
LEAVELL, CHARLES G.	1930	Grace, Cismont, Va.
LECKONBY, GEORGE	1914	West Sand Lake, N. Y. (R)
LEE, EDMUND J.	1900	Shepherdstown, W. Va. (R)
LEE, JOHN D.	1949	St. Philip's, Putnam, Conn.
LEE, J. KEITH M.	1919	2231 22nd Ave., So., Birmingham, Ala.
LEE, LENOIR VALENTINE	1916	Good Shepherd, Jacksonville, Fla.
LEE, RICHARD HENRY	1926	St. Thomas, Reidsville, N. C.
LEE, RICHARD J.	1944	St. Luke's, Lincolnton, N. C.
LEE, WILLIAM BYRD, JR.	1915	Prince of Peace, Richmond, Va.
LEE, WILLIAM SEDDON	1951	Holy Comforter, Sumter, S. C.
LEEL, CHARLES	1932	St. John's, Globe, Ariz.
LEFEBRE, BRUCE W.	1949	St. John's, College Park, Ga.
LEIGHTON, DAVID K.	1955	St. Andrew's, 5801 Hampton St., Pittsburgh, Pa.
LEMOINE, GEORGE F.	1948	Trinity, Martinsburg, W. Va.
LEROY, MILTON R.	1950	Matanzas, Cuba (O)
LEVINSON, LOUIS J.	1952	St. Stephen's School, Austin, Tex. (NP)
LEWIS, ARNOLD M.	1937	Box 345, Salina, Kans. (B)
LEWIS, DAVID HENRY, JR.	1942	St. Matthew's, Richmond, Va.
LEWIS, HUNTER M.	1932	St. Andrew's, Fort Worth, Texas
LEWIS, JAMES THOMAS	1933	Christ Church, Eureka, Calif.



Name	Class	Address
LEWIS, ROBERT LEE	1916	2946 Macomb St., N.W., Washington, D. C. (R)
LEWIS, ROBERT WILLIAM	1918	Holy Trinity, Collington, Md.
LEICHTER, JAMES M.	1936	St. Paul's, Akron, Ohio
LEIS, GRAHAM	1927	China — Service suspended. (O)
LEIST, A. HEATH	1954	Boydton, Va.
LEIS, B. B. COMER	1933	Christ Church, Alexandria, Va.
LILLYCROP, WILLIAM W.	1954	Holy Trinity, West Palm Beach, Fla.
LINAWEAVER, PAUL G.	1928	District Chaplain, 13th Naval Dist., Seattle 99, Wash.
LINCOLN, JAMES P.	1943	110 W. Franklin St., Richmond, Va. (NP)
LITTLE, HASKIN V.	1939	St. Andrew's, Houston, Texas
LITTLE, GEORGE R. S.	1951	All Saints, Heppner, Ore.
LIVESAY, ALEXANDER E.	1955	St. Christopher's Church, Havelock, N. C.
LOYD, ARTHUR S.	1956	Advent, Cincinnati, Ohio
LOYD, BARTON M.	1948	887 E. Maple Rd., Birmingham, Mich.
LOYD, JOHN J.	1947	Kyoto, Japan (O)
LOYD, R. BALDWIN	1954	Incarnation, Mineral, Va.
LOCHER, RUDOLPH WILLIAM	1942	Christ Church, Totowa, N. J.
LOCK, GREGORY J.	1935	Hqs. Fourth Armored Div., Fort Hood, Texas (NP)
LOCKE, BRADFORD B., JR.	1952	Christ Church, Guilford, Conn.
LOGAN, JOHN A., JR.	1953	604½ N. 16th St., Waco, Texas
LONG, CHARLES H., JR.	1946	51B Nga Tsin, Wai Rd., Kowloon, Hong Kong, China (O)
LONG, PAUL R.	1954	St. John's, Marietta, Pa.
LOUTH, HENRY I.	1929	324 Interlachen Ave., Winter Park, Fla. (B)
LOVING, DEWEY C.	1930	Gibson Mem., St. George, Greene Co., Va.
LUTGE, H. KARL	1950	St. Saviour's, Maspeth, L. I., N. Y.
LUKE, THOMAS GORDON	1926	2322 Rose Terrace, Berkeley, Calif.
LUNDBERG, RICHARD M.	1940	St. Mark's-on-the-Hill, Pikesville, Md.
LUQUER, LEA S.	1928	34 Griggs Rd., Brookline, Mass.
LYNCH, FRANCIS E.	1927	Holy Nativity, Baltimore, Md.
LYON-VAIDEN, ARTHUR L.	1941	St. George's, Perryman, Md.
MACBETH, WILLIAM	1943	St. John's, Waynesboro, Va.
MACCLINTOCK, GEORGE R.	1941	Epiphany, Danville, Va.
MACDONALD, ROBERT	1953	St. Paul's Memorial, Detroit, Mich.
MACDONNELL, ARONAH H.	1925	St. Barnabas', McMinnville, Ore.
MACKIE, ARTHUR J.	1923	Christ Church, Creswell, N. C.
MCALLISTER, G. W.	1951	Carroll Lane Mission, Corpus Christi, Texas
MCALLISTER, JAMES EDWIN	1917	Calvary, Dinwiddi, Va.
MCBRIDE, DAVID	1950	Combat Service Group, 1st Marine Bn., Camp Pendleton, Oceanside, Calif.
MCCANDLESS, EUGEN D.	1933	Epiphany, New York, N. Y.
MCCANNY, CHANDLER H.	1945	Good Shepherd, Watertown, Mass.
MCCANNY, CLAUD W.	1955	Our Saviour, Sandston, Va.
MCCANNON, D. W.	1947	St. Alban's, Harlingen, Texas

Name	Class	Address
MCCONNELL, EDWARD	1934	St. Anne's, Oceanside, Calif.
MCCORMICK, JOHN	1950	St. Stephen's School, Austin, Texas
MCCREARY, ERNEST C.	1953	Trinity, Abberville, S. C.
MCDUFFIE, JOHN	1953	Blowing Rock, N. C.
MCGEE, HAROLD F.	1946	Trinity, Iowa City, Iowa
MCINNIS, CLIFTON J.	1956	St. Paul's, Woodville, Mass.
MCINTOSH, MOULTRIE H.	1950	St. Bartholomew's, Hartsville, S. C.
McKAY, CECIL A.	1921	Trinity, Rupert, Idaho
McKEE, JOHN	1938	St. Thomas', Wharton, Texas
McKINLEY, B. W. B.	1909	Breathedsville, Washington Co., Md.
McNUTT, CHARLES F.	1956	Christ Church, Williamstown, W. Va.
MABLEY, THOMAS	1922	St. Stephen's, Terre Haute, Ind.
MADGE, BRINLEY RICHARD	1928	St. George's, Baltimore, Md.
MADISON, JAMES F.	1934	St. Paul's, Holyoke, Mass.
MAGEE, LYNWOOD C.	1952	St. Andrew's, Charleston, S. C.
MAGILL, ROBERT A.	1921	St. John's, Lynchburg, Va.
MALONE, EDMUND L., JR.	1940	All Saints', St. Thomas, V. I. (O)
MALONE, E. LUCIEN	1910	St. George's, Clarksdale, Miss.
MAN, ROBERT M.	1938	Ascension, Clearwater, Fla.
MANN, GORDON H.	1953	St. Luke's, Newberry, S. C.
MANNING, HENRY P.	1910	Blue Ridge Summit, Pa. (R)
MARKS, JOHN S.	1952	Immanuel, Bay Minette, Ala.
MARMION, CHARLES G., JR.	1933	147 West Wind Rd., Louisville, Ky. (B)
MARMION, WILLIAM H.	1932	Box 2068, Roanoke, Va. (B)
MARSH, ARTHUR H., JR.	1940	Hq. 82nd Airborne Div., Ft. Bragg, N. C.
MARSHALL, JAMES TRIMBLE, JR.	1931	St. Paul's, Berlin, Md. (R)
MARSHALL, WILLIAM C.	1915	226 Warwick Lane, Lynchburg, Va. (R)
MARSTON, HARVEY LEE	1932	Emmanuel, Greenwood, Va.
MARTIN, WILLIAM	1945	St. Alban's & St. Mary's, Houston, Texas
MASON, CHARLES A.	1929	5100 Ross Ave., Dallas, Texas (B)
MASON, J. P. H.	1927	St. Martin's, Doswell, Va.
MASON, THOMAS NORMAN	1938	Redeemer, Springfield, Pa.
MASON, WILEY ROY	1907	978 Locust Ave., Charlottesville, Va. (RB)
MATHEWS, T. FRANK, JR.	1953	St. Paul's, Selma, Ala.
MATHIS, STEVE L.	1954	4630 Manordene Rd., Baltimore, Md.
MATTHEWS, THOMAS STEWART	1941	St. Paul's, Macon, Ga.
MAY, O. WORTH	1937	St. Stephen's, Beckley, W. Va.
MAYERS, DAVID CAMPBELL	1900	"Vine Hill," Middleburg, Va. (R)
MAYFIELD, HARRY L.	1951	St. Philip's, Laurel, Del.
MAYNARD, MALCOLM DEPUY	1913	All Saints, Milwaukee, Wis.
MAYO, WM. L.	1926	3601 Macomb St., N.W., Washington, D. C. (R)
MEAD, WILLIAM	1950	St. Paul's, Alexandria, Va.
MEAD, LOREN B.	1955	Trinity, Pinopolis, S. C.
MEADER, ROBERT O.	1928	265 Sanford Rd., North Westport, Mass. (NP)
MEGEE, ROBERT	1950	524 Morningside Dr., San Antonio, Texas
MELCHER, LOUIS C., JR.	1954	Our Saviour, Rock Hill, S. C.
MENGERS, CHARLES R.	1931	St. Columba's, Washington, D. C.
MEREDITH, ELLIOTT B.	1901	1163 Kensington Ave., Charlottesville, Va. (R)
MEREDITH, J. S.	1893	1700 Rugby Ave., Charlottesville, Va. (R)



Name	Class	Address
MERROW, EDWARD L.	1948	Grace, Alexandria, Va.
MERRY, ROBERT E.	1935	Nativity, Pittsburgh, Pa.
MEYERS, WALTER HOWARD	1904	120 Morningside Dr., San Antonio, Texas (R)
MILL, WILLIAM ROBERT	1954	All Saints', Atlanta, Ga.
MILLER, ALEXANDER	1918	St. Paul's, Wilmington, N. C.
MILLER, ALLEN M.	1949	Christ Church, Alexandria, Va.
MILLER, CLAUDIUS, III	1954	P. O. Box 6, Charlotte, N. C.
MILLER, LUTHER D., JR.	1950	All Saints', Frederick, Md.
MILLER, PAUL M.	1949	St. Paul's Church, Mayville, N. Y.
MILSTEAD, ANDREW D.	1931	Nativity, Maysville, Ky.
MILTON, MARSHALL M., JR.	1938	All Saints, Roanoke Rapids, N. C.
MINTURN, B. BRADSHAW	1954	St. Martin's, Edwardsville, Kans.
MITCHELL, CHARLES B.	1955	St. James, Lake City, Fla.
MITCHELL, JAMES A.	1924	St. Paul's, Englewood, N. J.
MOLL, WILLIAM J., JR.	1955	Box 292, Rt. 2, Elkton, Va.
MOLLEGEN, ALBERT T.	1931	V.T.S., Alexandria, Va. (NP)
MOLRINE, RONALD C.	1955	St. James', Los Angeles, Calif.
MONCRIEFF, BRUCE P.	1956	St. John's, Bay City, Mich.
MONCURE, CHARLES P.	1953	Grace Church, Casanova, Va.
MONCURE, ROLAND JONES	1923	Epiphany, Leaksville, N. C.
MONICK, EUGENE A., JR.	1954	St. Bartholomew's, Bemidji, Minn.
MONROE, CHARLES L.	1921	2733 Glenrose, Altadena, Calif.
MOODY, WILLIAM ROBERT	1926	436 W. 6th St., Lexington, Ky. (B)
MOON, FRANK	1950	St. Peter's, Lewes, Del.
MOORE, BENJAMIN S.	1926	St. James', Lindsay, Calif.
MORELAND, HAYES EVANS	1942	St. Mark's, Denver, Colo.
MORGAN, EDWARD, III	1955	Cople Parish, Hague, Va.
MORGAN, J. TALBERT, JR.	1938	St. Mark's, Brunswick, Ga.
MORGAN, RICHARD	1906	511 E. 9th St., Bonham, Texas (R)
MORRILL, GRANT A., JR.	1939	St. Mark's, New Canaan, Conn.
MORRIS, ALBERT C.	1929	St. Andrew's, Ft. Pierce, Fla.
MORRIS, FREDERICK MYERS	1930	St. Thomas', New York, N. Y.
MORRIS, JOHN B.	1954	St. Barnabas', Dillon, S. C.
MORRIS, J. KENNETH	1925	St. John's, Columbia, S. C.
MORRISON, LEWIS CHESTER	1915	Good Shepherd, Berlin, N. J.
MOSS, FRANK HAZLETT	1934	St. James', Leesburg, Va.
MOTT, JOHN C.	1944	Holy Trinity, Greensboro, N. C.
MOUNT, JOHN K., JR.	1935	St. Paul's, Crownsville, Md.
MULLER, ALBERT C.	1931	110 W. Franklin St., Richmond, Va. (NP)
MUNDY, THOMAS G.	1916	716 E. Ann St., Valdosta, Ga.
MURCHISON, J. WILLIAMS	1952	St. Columba's, Detroit, Mich.
MURDOCK, WILLIAM	1948	24 4th St., Stamford, Conn. (NP)
MURRAY, GEORGE M.	1948	521 20th St., N., Birmingham, Ala. (B)
NAGATA, PAUL	1924	Kuwana City, Japan (O)
NEESON, JOHN MCHENRY	1943	
NELIUS, ALBERT A.	1954	St. George's, Nashville, Tenn.
NES, WILLIAM H.	1921	Seabury-Western, Evanston, Ill. (NP)
NEWTON, ALBERT S.	1956	128 Taylor St., Winston-Salem, N. C.
NICHOLSON, FRED S.	1955	Christ Church, Dearborn, Mich.
NIELSEN, CHARLES ROBERT	1951	Sherwood, Cockeysville, Md.
NIGHTINGALE, RUFUS K.	1953	St. John's, Columbia, S. C.
NINEDORF, ROBERT W.	1953	St. Mark's, 680 Calder, Beaumont, Texas

Name	Class	Address
NISHIKAWA, PETER	1952	St. Paul's, U., Kyoto, Japan (O)
NOCERINO, MARC A.	1949	Christ Church, La Plata, Md.
NOLTING, FRED L.	1946	St. Luke's, Atlanta, Ga.
NORFLEET, CHARLES W., JR.	1955	St. Ann's, Appomattox, Va.
NORVELL, WILLIAM C.	1952	Christ Church, Cranbrook, Bloomfield Hills, Mich.
NUTT, EDGAR A.	1953	Box 63, Hope, N. J.
ODOM, SAMUEL S.	1953	Christ Church, Eastville, Va.
O'HEAR, JOHN L.	1943	St. Paul's, Cleveland, Ohio
OKIE, PACKARD L.	1942	Trinity, Bethlehem, Pa.
OLER, CLARKE K.	1956	St. John's, Youngstown, Ohio
OLTON, ROBERT M.	1933	All Saints', Richmond, Va.
ORMOND, JOHN J.	1953	St. James', Baton Rouge, La.
OSBORN, FRANKLIN THORPE	1916	Santo Andre, S.P., Brazil (O)
OWENS, JOHN C.	1954	St. Thomas', Aoshkie, N. C.
PACKARD, GEORGE F.	1937	St. Mary's, Hampden, Md.
PAGE, EARLE C.	1952	St. Luke and St. Paul, Charleston, S. C.
PALMER, HUBERT CHARLES	1944	All Saints', Corpus Christi, Texas
PARKER, LUTHER W., JR.	1956	St. Luke's, Andrews, S. C.
PARKHILL, RALPH N.	1952	Memorial Church of Our Father, Foxburg, Pa.
PARRIGIN, S. GEORGE	1949	St. Paul's, Houston, Texas
PARSHLEY, ANTHONY ROBERTS	1918	Good Shepherd, Pawtucket, R. I.
PARSLEY, HENRY NUTT	1937	200 24th Ave., S., Nashville, Tenn. (NP)
PARSONS, FRANCIS ALAN	1915	St. John's, Ellicott City, Md.
PARSONS, WILLIAM B., JR.	1950	425 Riverside Dr., New York 29, N. Y. (NP)
PARTRICK, THEODORE HALL	1949	Port-au-Prince, Haiti (O)
PATEMAN, HERBERT	1936	St. Stephen's, Steubenville, Ohio
PAULL, LORIN A.	1953	St. David's, Pittsburgh, Calif.
PEABODY, JOHN NEWTON	1940	St. Mary's, Stone Harbor, N. J.
PEACOCK, JOSEPH L.	1955	St. Paul's, Augusta, Ga.
PEARD, S. U. J.	1930	Grace, Mansfield, Ohio
PEATROSS, LOUIS A.	1913	12 E. Genesee St., Wellsville, N. Y. (R)
PEDRICK, ELMER C.	1918	3801 Brook Rd., Richmond, Va. (R)
PEEPLER, ROBERT E.	1949	Trinity, Statesboro, Ga.
PENDERGRAFT, ALLEN	1943	Mt. Herman, Calif.
PENDLETON, WILLIAM G.	1907	117 S. Washington St., Winchester, Va. (R)
PENDLETON, WILLIAM H. K.	1896	Flat Rock, N. C. (R)
PENDLETON, W. W.	1956	St. John's, Centreville, Va.
PENICK, EDWIN ANDERSON	1912	802 Hillsboro St., Raleigh, N. C. (B)
PENNELL, EDWARD MONROE, JR.	1927	St. Francis', San Francisco, Calif.
PENNIMAN, CHARLES F.	1924	3621 DeTonty St., St. Louis, Mo.
PERKINS, MANLIUS WILLS	1927	Grace, Georgetown, Washington, D. C.
PERRY, CHARLES HOWARD	1944	St. Stephen's, Hollywood, Calif.
PERRY, DEWOLF	1936	St. Michael's, Charleston, S. C.
PERSON, ALLEN	1928	St. Andrew's, Fort Thomas, Ky.
PERSONS, FRANK STANFORD, II	1916	Emmanuel, Opelika, Ala.
PETERS, HAROLD B.	1926	Grace, The Plains, Va.
PETTIT, LAUTON W.	1942	St. Matthew's, Hillsboro, N. C.
PICKENS, CLAUDE L.	1926	P. O. Box 97, Montvale, N. J.
PICKENS, HENRI B.	1937	St. John's Cathedral, Jacksonville, Fla.



Name	Class	Address
PICKERING, TIMOTHY	1951	3883 W. Bancroft St., Toledo, Ohio
PIELOW, EDWARD L. B.	1921	St. James', Lancaster, Pa.
PIERCE, GEORGE P.	1956	Bowman, North Dakota
PIKE, JAMES A.	1944	Cathedral Hts., New York, N. Y. (NP)
PINDER, JOSEPH W.	1952	St. John's, Halifax, Va.
PISANI, FRANK W.	1955	Holy Comforter, Tallahassee, Fla.
PLUMB, ROBERT	1927	North St., Greenwich, Conn. (NP)
PLUMLEY, WALTER PRESTON, JR.	1932	82 Clay St., Leroy, N. Y.
POLITZER, JEROME F.	1951	St. George's, Alisal, Calif.
POLK, ROLLIN S.	1945	3 Elm Court, Hillsdale, Mich.
POLK, ROLLIN S., JR.	1945	St. Peter's, Hillsdale, Mich.
POLLANICK, EDWARD B.	1944	Holy Trinity, Philadelphia, Pa.
POLLARD, ROBERT, III	1954	St. Francis of Assisi, Cherokee, N. C.
POWELL, NOBLE C.	1920	105 W. Monument St., Baltimore, Md. (B)
POWELL, STANLEY A.	1949	St. Paul's, Edgely, Levittown, Pa.
POWERS, HUGH WHITE S.	1905	3304 Daniels Ave., Dallas, Texas (R)
POWERS, HENRY	1942	Atonement, Tenafly, N. J.
POWLES, PAUL L.	1919	St. Paul's, Haymarket, Va.
PRENDERGAST, GEORGE H.	1937	2729 5th Ave., San Diego 3, Calif.
PRICE, CHARLES	1949	V.T.S., Alexandria, Va. (NP)
PRICE, GARY K.	1947	Trinity, Arlington, Va.
PRICE, WILLIAM P.	1939	St. Mary's, High Point, N. C.
PRUNTY, LON	1950	St. Paul's, Oklahoma City, Okla.
QUICK, SPENCER R.	1956	16 North Highland St., Arlington, Va.
QUIGLEY, FRANK V.	1949	Grace, Ocala, Fla.
QUIMBY, CHRISTOPHER S.	1926	Lockhart, Fla. (R)
QUIN, CLINTON SIMON	1908	417 Hillcrest Dr., Richmond, Texas (RB)
RAJAN, K. V.	1952	Psychiatry Clinic, Lal Baugh, Lucknow, India (O)
RALPH, HARRY W.	1951	Trinity, Wilmington, Del.
RANDOLPH, OSCAR DE WOLF	1910	3030 44th St., N.W., Washington 16, D. C.
RANDOLPH, ROY B.	1931	St. Mary's, Johannesburg, So. Africa
RAVENEL, BRUCE W.	1949	St. Matthew's, Bellaire, Texas
REAVES, JAMES M.	1949	St. Mark's, St. Alban's, W. Va.
REED, DAVID B.	1951	Apartado Nacional 709, Cali, Columbia (O)
REED, WALTER J.	1925	Holy Innocents, Beachhaven, N. J.
REESE, GORDON M.	1918	3680 Bryant, Palo Alto, Calif. (R)
REID, MANNEY C.	1951	Trinity, Myrtle Beach, S. C.
REID, WALTER WHITE	1911	272 Riverside Ave., Riverside, Conn. (R)
REILAND, KARL	1901	Winsted, Conn. (R)
REINERS, ALWIN, JR.	1954	Kotzebue, Alaska (O)
REISTER, ROBERT A.	1943	1140 Wilmette Ave., Wilmette, Ill.
REMINGTON, WILLIAM PROCTOR	1905	Box 175, Rancho Santa Fe, Calif. (RB)
RENNIE, JACK WESLEY	1941	Calvary, Glen Riddle, Pa.
REYNOLDS, GEORGE	1954	St. Paul's, Mt. Lebanon, Pa.
RHEIN, FRANCIS B.	1942	St. Peter's, Philadelphia, Pa.
RIBBLE, ARTHUR LeBARON	1928	301 Courtland Ave., Winchester, Va. (R)
RIBBLE, W. LEIGH	1927	Grace & Holy Trinity, Richmond, Va.
RICH, E. ALBERT	1952	St. James', Bedford, Pa.

Name	Class	Address
RICHARDS, FREDERICK LEE	1951	Trinity Church, Whitinsville, Mass.
RICHARDSON, JAMES MILTON	1938	Christ Church Cathedral, Houston, Texas
RICHARDSON, RALPH W., JR.	1956	Trinity, New Orleans, La.
RIDOUT, THOMAS L.	1922	Stras Memorial, Tazewell, Va.
RIEGL, ROBERT G.	1955	St. Luke's, Atlanta, Ga.
RIEMANN, WENTWORTH	1930	St. Philip's, Palestine, Texas
RIGG, PHILIP	1950	Kingston Parish, Mathews, Va.
RIGHTOR, HENRY H., JR.	1948	Christ Church, Charlotte, N. C.
ROACH, WILFRED E.	1942	Grace, Radford, Va.
ROBB, PHILIP HERBERT	1956	3638 Gunston Rd., Alexandria, Va.
ROBERTS, CHARLES E.	1956	St. John's, Harper's Ferry, W. Va.
ROBBINS, HENRY B.	1939	St. John's, Shanandoah, Iowa
ROBERSON, LEMUEL G., JR.	1952	Enfield, N. C.
ROBERT, FRANK W.	1943	Grace, 3700 Canal St., New Orleans, La.
ROBERTS, ALBERT N.	1923	St. Mark's, Erie, Pa.
ROBERTS, CHARLES E.	1956	St. John's, Harper's Ferry, W. Va.
ROBERTS, WALTER	1945	Christ Church, Denmark, S. C.
ROBERTS, WILLIAM CHRISTIAN	1926	Trinity, Towson, Md.
ROBERTSON, ALEXANDER	1950	Emmanuel, Brook Hill, Richmond, Va.
ROBERTSON, E. BOLLING	1943	St. John's, Robertsport, Liberia (O)
ROBESON, JOHN M.	1902	P. O. Box 765, Orlando, Fla. (R)
ROBINSON, EDWARD G.	1953	St. Peter's, Sheridan, Wyo.
ROBINSON, FRANK LESLIE	1902	Cismont, Va. (R)
RODGERS, JEROME D.	1951	Christ Church, Point Pleasant, W. Va.
RODGERS, STANLEY F.	1955	St. Elizabeth's, Sudbury, Mass.
RODMAN, H. THOMPSON	1948	Holy Comforter, Vienna, Va.
ROEBUCK, ARTHUR F.	1930	St. Paul's, Pawtucket, R. I.
ROPER, CHARLES MURRAY	1956	628 Page Ave., N.E., Atlanta, Ga.
ROSE, FRANK L., JR.	1946	Ascension, Norfolk, Va.
ROSS, VICTOR S., JR.	1953	St. James & St. Paul's, Mt. Airy, Md.
ROWLAND, RONALD H.	1934	St. Peter's, Mountain Lakes, N. J.
ROWLEY, FRANK	1944	Christ Church, Bluefield, W. Va.
RUCK, SIDNEY THOMAS	1914	St. Eustace's, Lake Placid, N. Y.
RUDDEROW, BENJAMIN J.	1916	Holy Trinity, Philadelphia, Pa.
RUNKLE, JOHN C.	1926	Christ Church, Emporia, Va.
RUSSELL, HENRY J.	1950	6601 S.W. 62nd Court, S. Miami 43, Fla.
RUSSELL, WILLIAM K.	1926	St. Andrew's, St. Louis, Mo.
RYLAND, RAYMOND	1950	St. Stephen's, Beaumont, Texas
ST. JOHN, SEYMOUR	1941	Choate School, Wallingford, Conn. (NP)
SAPP, BRUCE DANIEL	1953	Christ Church, Albemarle, N. C.
SAUCEDO, JOSE GUADALUPE	1949	San Miguel Mission, Cuernavaca, Mor., Mexico (O)
SAUCEDO, MELCHOR	1945	Santa Fe Mission, San Antonio, Texas
SAUNDERS, JOHN L.	1919	Cleveland, N. C. (R)
SCHILDWACHTER, AUSTIN F.	1945	Ascension, Westminster, Md.
SCHMIDT, CHARLES A., JR.	1956	St. James', Greenfield, Mass.
SCHMIDT, THOMAS C.	1955	Apartado Aereo 6700, Bogota, Colombia, S. A. (O)
SCHOOLMASTER, RICHARD H.	1945	St. Luke's, Ypsilanti, Mich.
SCHROETER, GEORGE H.	1956	206 W. Lee Ave., Enterprise, Ala.
SCHUTZE, WILBUR RICHARD	1947	St. Andrew's, Ann Arbor, Mich.
SCHWAB, ANTHONY WAYNE	1953	St. Paul's, Montvale, N. J.
SCHWAB, NORMAN VON P.	1929	"Crossways", Sharon, Conn.
SCOTT, JOHN G.	1895	411-A No. Allen Ave., Richmond, Va. (R)



## THEOLOGICAL SEMINARY CATALOGUE

Name	Class	Address
SCOTT, R. TAYLOR	1956	St. Christopher's School, Richmond, Va.
SEAMAN, HENRY F.	1949	Holy Faith, Santa Fe, N. M.
SECCOMBE, ALFRED B.	1939	Emmanuel, Webster Groves, Mo.
SEIFERT, MARSHALL EDWARD	1941	All Saints', Birmingham, Ala.
SEILER, ROBERT S.	1952	110 W. Franklin, Richmond, Va. (NP)
SHAMHART, LEWIS ROPER	1951	175 9th Ave., New York 11, N. Y.
SHANDS, ALFRED R., II	1954	c/o Cathedral of St. John the Divine, N. Y.
SHANK, ROSCOE WENDELL	1946	St. Bartholomew's, Tonawanda, N. Y.
SHANNON, JONES B.	1952	St. Andrew's, State College, Pa.
SHARP, CHARLES E.	1952	St. Paul's, Beaufort, N. C.
SHAW, DON COULTER	1952	Langley Park, Hyattsville, Md.
SHAW, EDWARD C.	1956	Trinity, Geneva, N. Y.
SHAW, ROBERT MORGAN	1943	St. George's, Nashville, Tenn.
SHEERIN, CHARLES W., JR.	1955	St. Timothy's, Herndon, Va.
SHELTON, CLAUDIUS P.	1930	Wicomico, Va.
SHERMAN, ARTHUR M., JR.	1942	Mediator, Allentown, Pa.
SHERMAN, L. BARTINE	1949	St. Peter's, Charleston, S. C.
SHERRILL, HENRY	1950	Redeemer, Cincinnati, Ohio
SHIERS, WINFIELD	1917	Trinity, South Boston, Va.
SHIKE, CHARLES W.	1951	St. Thomas, Lyndhurst, N. J.
SHINBERGER, JOHN B.	1949	Purcellville, Va.
SHIRLEY, EDWARD S.	1956	St. Michael's, Naugatuck, Conn.
SHIRLEY, GEORGE WILLIAM	1929	St. Thomas', Thomasville, Ga.
SHIRLEY, JOHN G.	1937	St. Philip's, Coral Gables, Fla.
SHOEMAKER, JOHN G.	1954	St. Paul's, School, Concord, N. H. (NP)
SHREVE, CHARLES A.	1943	St. Paul's, Rome, Italy (O)
SHULHAFFER, CHARLES P.	1956	St. John's Cathedral, Jacksonville, Fla.
SHULTZ, PAUL E.	1933	Holy Trinity, Hertford, N. C.
SIMONS, WEBSTER L., JR.	1952	Scottsville, Va.
SIMPSON, BERRY B.	1941	Esther Mem., Washington, D. C.
SIMPSON, THOMAS P.	1935	Trinity, Newark, Ohio
SIMS, BENNETT J.	1949	Redeemer, Baltimore, Md.
SINCLAIR, THOMAS L.	1907	1716 Gen. Pershing St., New Orleans, La. (R)
SKARDON, STEPHEN L.	1942	St. Paul's, New Orleans, La.
SLATER, NORMAN T.	1947	Good Shepherd, Norfolk, Va.
SLOAN, PEARSON HILL	1930	St. Michael's, Savannah, Ga.
SMART, FRANK F., JR.	1941	1726 Carlton Ave., Huguenot, Long Island 12, N. Y.
SMITH, BENJAMIN B.	1954	St. Andrew's Mission, Mobile, Ala.
SMITH, C. W. F.	1932	E.T.S., Cambridge, Mass. (NP)
SMITH, DORSEY G., JR.	1944	St. John's, Brownwood, Texas
SMITH, JOSEPH WINFREE, JR.	1938	St. John's Coliege, Annapolis, Md. (NP)
SMITH, MORGAN, JR.	1947	Christ Church, Arlington, N. J.
SMITH, PHILIP ALAN	1949	Christ Church, Exeter, N. H.
SMITH, P. KINGSLEY	1956	Trinity Church, Towson, Md.
SMITH, RALPH	1950	St. Andrew's, Wrightsville Sound, N. C.
SMITH, RICHARD U.	1939	28 Havemeyer Pl., Greenwich, Conn.
SMITH, ROBERT M.	1950	Kyushu, Japan (O)
SOBAGAKI, J. MOTOO	1928	Osaka, Japan (O)
SOBAGAKI, JOHN	1938	St. John's, Osaka, Japan (O)
SOLEAU, JOHN E.	1952	V.T.S., Alexandria, Va. (NP)
SOSNOWSKI, FRED S.	1955	Trinity, Columbia, S. C.

## THEOLOGICAL SEMINARY CATALOGUE

Name	Class	Address
SOUDER, W. HOLT	1950	Christ Church, Winchester, Va.
SPARKMAN, THORNE	1928	Redeemer, Bryn Mawr, Pa.
SPATHEY, STAMO S.	1923	Christ Church, Richmond, Va.
SPEIER, LAMAR P.	1952	132 N. Tenth St., Griffin, Ga.
SPONG, JOHN S.	1955	St. Joseph's, West Durham, N. C.
SPRUILL, EDWARD MUSE	1945	Grace, Plymouth, N. C.
STABLER, W. BROOKE	1928	Tower Hill School, Wilmington, Del. (NP)
STANLEY, CLIFFORD L.	1928	V.T.S., Alexandria, Va. (NP)
STANLEY, VICTOR BLAND, JR.	1944	Florence, Italy (O)
STANTON, JOHN R.	1953	Messiah, Highland Springs, Va.
STARR, HOMER P.	1938	Fairview Beach Rd., Pasadena, Md.
STAUFFER, DONALD G.	1954	St. Michael & St. George, St. Louis, Mo.
STEARLEY, GARRETT R.	1926	57 Union, Montclair, N. J.
STEILBERG, ROBERT H.	1956	555 Sunset Rd., Louisville 6, Ky.
STEPHENS, WILLIAM EARL	1942	All Saints', Pittsburgh, Pa.
STEVENS, JOHN F.	1948	St. Timothy's, Houston 17, Texas
STEVENS, WEAVER LESLIE	1955	919 So. Manhattan Pl., Los Angeles 19, Calif.
STEVENSON, ROBERT L.	1943	1143 Wesley Dr., Reno, Nevada
STEVENSON, W. TAYLOR, JR.	1953	St. Mary's, Madsonville, Ky.
STEWART, CHARLES EDWARD	1922	St. Paul's, Kenbridge, Va.
STIERWALD, GEORGE CARLTON	1943	St. James', New York, N. Y.
STIRES, ERNEST VAN R.	1927	St. James', Lake George, N. Y.
STIRLING, JAMES	1937	Holy Trinity, West Palm Beach, Fla.
STITT, WILSON M.	1946	Emmanuel, Powhatan, Va.
STOCKHOWE, GEORGE W., JR.	1955	4345 Colonial Park Dr., Pittsburgh 27, Pa.
STOKES, GEORGE E.	1950	St. Paul's, Clinton, N. C.
STONE, WILLIAM OWINGS	1931	St. John's, Barrington, R. I.
STOUTSENBERGER, PAUL W.	1948	Christ Church, Clinton, Md.
STRASBURGER, ROY W.	1952	234 Bushnell St., San Antonio 12, Texas (NP)
STRETT, DAVID C., II	1954	St. Philip's, Cumberland, Md.
STRICKLAND, WALTER R.	1950	Chaplain, Philadelphia City Mission, Pa. (NP)
STRIDER, R. E. L.	1911	Kearneysville, W. Va. (RB)
STUART, ALBERT RHETT	1931	P. O. Box 1195, Savannah, Ga. (B)
STURTEVANT, PETER MANN	1941	Trinity, Buffalo, N. Y.
SUMNERS, CHARLES ABRAM	1928	St. David's, Austin, Texas
SUMNERS, THOMAS WOODWARD	1928	St. John the Divine, Houston, Texas
SURFACE, HENRY HOWARD, JR.	1951	Christ Church, Bowling Green, Ky.
SUTTON, C. ROBERT	1944	Christ Church, Towanda, Pa.
SWANN, SIDNEY C., JR.	1941	St. Paul's, Petersburg, Va.
SWEET, DAVID J. E.	1951	Painted Post, N. Y.
SWIFT, JOSEPH T.	1952	St. Luke's Hospital, St. Louis, Mo.
SYDNOR, CHARLES W., JR.	1936	28 Havemeyer Pl., Greenwich, Conn.
SYMONDS, JOHN RICHARD, JR.	1956	St. Stephen's, Harrington, Del.
TAKATSU, SUMIO	1956	c/o National Council, 281 Fourth Ave., N. Y.
TAKIGUCHI, SABURO	1934	Aomori, Japan (O)
TARPLEE, CORNELIUS C.	1936	St. Paul's, Lynchburg, Va.



Name	Class	Address
TATE, EDWARD E.	1936	Incarnation, Dallas, Texas
TAYLOR, EDWARD ERNEST	1930	St. Paul's, The Dalles, Oregon
TAYLOR, FREDERICK E.	1954	St. Thomas', Christiansburg, Va.
TAYLOR, TUCKER WATKINS	1925	Good Shepherd, Jacksonville, Fla.
TAYLOR, ELWIN W.	1952	City Mission, St. Louis, Mo. (NP)
TAYLOR, ELDRIDGE H.	1946	St. Stephen's, Erwin, N. C.
TAYLOR, JOSEPH MITCHELL	1924	All Souls', Miami Beach, Fla.
TAYLOR, JOHN H.	1911	Box 254, Bethel, Vt.
TEAGUE, A. DAWSON, JR.	1955	St. Stephen's Mission, Ft. Yukon, Alaska
TEMPE, GRAY	1938	Trinity, Columbia, S. C.
THALMANN, FREDERICK EDWARD	1940	St. Paul's, Troy, N. Y.
THOMAS, HAMPTON H., JR.	1956	St. Luke's, 610 Main St., Racine, Wis.
THOMAS, J. MOULTON	1929	Trinity College, Chaplain, Hartford 6, Conn.
THOMAS, ROBERT H., III	1933	R.F.D. 1, Disputanta, Va.
THOMAS, ROBERT L.	1950	Christ Church, Blacksburg, Va.
THOMPSON, C. O'FERRALL	1943	Holy Trinity, Logan, W. Va.
THOMPSON, JOSEPH EDMUND	1911	St. Peter's, Solomons, Md.
THOMPSON, G. C.	1950	Trinity, Solebury, Pa.
THOMSEN, WILLIAM EDWARD, JR.	1941	Smithfield, N. C.
THORN, WILLIAM CARROLL	1941	St. Luke's, Wheeling, W. Va.
THORNTON, F. PARKER	1927	Rt. 1, Box 72, Port Republic, Va.
TINKER, H. NEVILLE	1934	28 Havemeyer Pl., Greenwich, Conn. (NP)
TITTMAN, GEORGE F.	1939	St. Mary's, Arlington, Va.
TODD, JOHN A.	1955	910 Denrock St., Dalhart, Texas
TOMKINS, PETER	1950	St. Paul's, White River Junction, Vt.
TOMLINSON, ROBERT	1923	St. Matthew's, Darlington, S. C.
TORREY, ARTHUR J.	1915	Box 536, Hohokus, N. J. (R)
TOWLER, LEWIS W.	1955	All Saints', William & Pike Sts., Pontiac, Mich.
TOWNSEND, MORTON	1943	St. John's, King George, Va.
TRAPNELL, STEPHEN H.	1956	St. Matthias', Upper Tulse Hill, London, S. W. 2, England (O)
TRASK, HOWARD S.	1938	Grace, Huron, S. D.
TRAVERS, MARSHALL EDWARD	1930	St. Philip's, Charleston, S. C.
TREADWELL, JOEL C.	1955	St. James, McGregor, Texas
TRIMBLE, DAVID C.	1930	St. Luke's, Prescott, Arizona
TRIMBLE, JAMES A., JR.	1956	700 Fennel Dr., Lansdale, Pa.
TROTTER, JESSE M.	1936	V.T.S., Alexandria, Va. (NP)
TROWBRIDGE, CORNELIUS P.	1925	St. Peter's, Morristown, N. J.
TROWBRIDGE, GEORGE A.	1924	Hancock, Maine (R)
TSEN, PHILIP L.	1924	China — Service suspended. (OB)
TUCKER, A. CAMPBELL	1923	Woodstock, Va.
TUCKER, BEVERLEY D.	1952	Sapporo, Japan (O)
TUCKER, BEVERLEY D., JR.	1948	Old Donation, Bayside, Va.
TUCKER, BEVERLEY D.	1905	2241 Prospect Ave., Cleveland, Ohio (RB)
TUCKER, FRANCIS BLAND	1920	Christ Church, Savannah, Ga.
TUCKER, H. ST. GEORGE	1899	6501 Three Chopt Rd., Richmond, Va. (RB)
TUCKER, HERBERT N.	1951	Holy Innocents, Henderson, N. C.

Name	Class	Address
TUCKER, JAMES L.	1952	Monrovia, Liberia, W. Africa (O)
TUCKER, JOSEPH B.	1944	Trinity, Clarksville, Tenn.
TURKINGTON, WILLIAM R. D.	1931	Holy Cross Monastery, West Park, N. Y.
TURKELSON, RICHARD W.	1956	St. Andrew's, Rocky Mount, N. C.
TURNBULL, JOHN W.		Cathedral of St. John the Divine, Cathedral Heights, New York 25, N. Y.
TURNER, FREDERICK A.	1937	Christ Church, Brentwood, L. I., N. Y.
TYLER, SAMUEL ROGER	1904	Huntington, W. Va. (R)
TYNDELL, CHARLES NOYES	1900	103 Morgan, Winchester, Va. (R)
TYNDALL, FRANCIS WILLIAM	1944	Box 765, Irving, Texas
UEDA, PAUL	1927	Sapporo, Japan (OB)
UPSON, CHARLES B.	1941	St. David's, Glenview, Ill.
VALENTINE, FREDERICK F., JR.	1945	Grace, Elkins, W. Va.
VALLIANT, JAMES	1932	St. John's, Olney, Md.
VAN CULIN, SAMUEL, JR.	1955	St. Andrew's, Honolulu, T. H. (O)
VANDER HORST, JOHN	1938	692 Poplar, Memphis 5, Tenn. (B)
VAN DYKE, ANDREW M.	1935	Christ Church, Middletown, N. J.
VAN WYCK, WILLIAM B.	1943	Good Shepherd, Cave Creek, Ariz.
VEGA, JOSE	1948	St. Margaret's, Richardson, Texas
VELASCO, JULIUS A.	1929	1105 E. Belvedere Ave., Apt. D, Baltimore 12, Md.
VOGT, EDWARD HAROLD	1918	Mountain Manor, Star Route, Luray, Va. (R)
WAGG, E. JUDSON, JR.	1955	St. John's, Georgetown, Wash., D. C.
WALDO, MARK E.	1951	St. Andrew's, Douglas, Ga.
WALKE, STEPHEN C.	1939	Christ Church, Raleigh, N. C.
WALKER, JAMES BENTHAM	1900	422 N. Salem St., Sumter, S. C. (R)
WALKER, JOHN T.	1954	St. Mary's, Detroit, Mich.
WALLACE, JERRY	1918	Grace, Tucson, Ariz.
WALLER, HARCOURT E., JR.	1948	Ruge Hall, Tallahassee, Fla.
WAMPLER, GEORGE M.	1955	Jesup, Georgia
WANNER, MERVIN LEO	1927	St. Paul's, Hartford, Conn.
WARD, EDWIN M.	1955	St. Mark's, Troy, Alabama
WARE, JOSEPH T.	1910	3459 Observatory Pl., Cincinnati, Ohio (R)
WARE, JOSIAH W., IV	1948	Rt. 2, Box 962, Birmingham, Ala.
WARNECKE, FREDERICK J.	1929	321 Wyandotte St., Bethlehem, Pa. (B)
WARREN, F. A. E.	1910	2142 N. Patrick Henry Dr., Arlington, Va. (R)
WARREN, MATTHEW M.	1932	St. Paul's School, Concord, N. H. (NP)
WARREN, WILLIAM THOMAS, JR.	1945	Incarnation, Morrisville, Pa.
WASHINGTON, JACQUELIN MARSHALL	1944	Box 3086, Lubbock, Texas
WATERHOUSE, WILFRED T.	1943	St. Peter's, Washington, D. C.
WATERMAN, JOSEPH M.	1925	Trinity, Parkersburg, W. Va.
WATSON, DAVID C.	1932	Messiah, Baltimore, Md.
WATSON, RICHARD S.	1932	55 "B" St., Salt Lake City, Utah (B)
WATSON, ROBERT M.	1953	208 Watts St., Durham, N. C.
WEBB, WILLIAM R.	1943	St. Paul's, Bellingham, Wash.
WEBER, FREDERICK GEORGE	1942	Calvary, Front Royal, Va.
WEIGLE, WILLIAM HAROLD	1922	St. Mark's, Philmont, N. Y.
WELBOURN, JOHN A.	1899	Leesburg, Va. (R)
WELCH, JOHN L.	1952	St. Mark's, Madras, Oregon
WELLFORD, DABNEY	1952	Falls Church, Va.



Name	Class	Address
WELLS, LLEWELLYN W., JR.	1956	St. John's, Charleston, W. Va.
WELSH, JAMES C.	1954	Arrington, Va.
WEST, E. HAMILTON	1931	325 Market St., Jacksonville, Fla. (B)
WEST, STEWART BRYAN	1948	St. Paul's, Weston, W. Va.
WESTON, HOPKINS	1943	Good Shepherd, York, S. C.
WHEATCROFT, GEORGE RICHARD	1943	St. Francis', Houston, Texas
WHEATON, PHILIP E.	1952	Epiphany, Trujillo, Dominican Republic (O)
WHEELER, TEMPLE G.	1935	Payton House, Leesburg, Va.
WHICHARD, H. WALTER, JR.	1945	St. Paul's, Suffolk, Va.
WHITE, BERTRAM T.	1955	St. Paul's, Harsen's Island, Mich.
WHITE, BEVERLEY TUCKER	1932	St. Andrew's, Norfolk, Va.
WHITE, HUGH C.	1947	24699 Grand River Ave., Detroit 19, Mich.
WHITMER, MARLIN L.	1955	St. George's, LeMars, Iowa
WHITNEY, JOHN R.	1953	St. Andrew's, State College, Pa.
WHITTLE, DENNIS	1922	McIlhany Parish, Charlottesville, Va.
WICKER, NORVELL E., JR.	1922	Christ Church, Louisville, Ky.
WICKERSHAM, GEORGE W., II	1938	All Saints', Norristown, Pa.
WIGLE, JOHN W.	1956	Advent, Pontiac, Mich.
WILBUR, NEWTON C.	1949	Emmanuel, Chestertown, Md.
WILBUR, HARVARD L.	1951	St. Christopher's, Cheyenne, Wyo.
WILDER, LESLEY, JR.	1941	St. Matthew's, San Mateo, Calif.
WILES, C. PRESTON	1947	St. Mary's, Burlington, N. J.
WILLIAMS, CHARLES EDWARD	1922	Christ Church, Newbern, N. C.
WILLIAMS, ERNEST H.	1938	3523 Sunset Blvd., Houston, Texas (NP)
WILLIAMS, GEORGE CROFT	1900	4111 Trenholm Rd., Columbia, S. C. (R)
WILLIAMS, HUNTINGTON, JR.	1952	St. George's, New York, N. Y.
WILLIAMS, JOHN E.	1949	Heavenly Rest, Princeton, W. Va.
WILLIAMS, J. L. B.	1947	Christ Church, Millwood, Va.
WILLIAMS, JOHN PAGE	1935	110 W. Franklin St., Richmond, Va. (NP)
WILLIAMS, PAUL F.	1916	St. Michael's, Md.
WILLIAMS, PEYTON R.	1934	Christ & St. Luke's, Norfolk, Va.
WILLIAMS, PERRY R.	1951	Grace, Orange, N. J.
WILLIAMS, SPENCER	1950	1800 N. Lakeland Dr., Norfolk, Va. (NP)
WILLIAMS, WILLIAM L.	1953	Christ Church, Lancaster, S. C.
WILLIAMS, WM. R.	1948	St. Patrick's, Washington, D. C.
WILLIAMSON, THOMAS	1921	957 Waverly Way, N.E., Atlanta 7, Ga.
WILLIS, WILLIAM TAYLOR	1913	512 Fairfax Ave., Norfolk, Va. (R)
WILLKE, HERBERT A.	1954	2415 Calumet Dr., Houston, Texas
WILSON, CHARLES COKER	1934	262 W. 81st St., New York, N. Y.
WINBORNE, ERNEST	1931	1944 Madison Ave., New York, N. Y.
WING, JOHN D.	1910	Winter Park, Fla. (RB)
WINN, W. DOUGLAS	1952	Batley State Hospital, Rome, Ga. (NP)
WINSLOW, DONALD F.	1956	3210 Wisconsin Ave., N.W., Apt. 607, Washington 16, D. C.
WINSLOW, JOHN ASKEW	1929	618 Stockley Gardens, Norfolk, Va. (NP)
WINTERS, CHARLES L.	1949	St. Luke's, Sewanee, Tenn.
WINTERS, RHETT Y., JR.	1949	Holy Cross, Valle Crucis, N. C.
WITHERS, ROBERT EDWIN, JR.	1931	Farmville, Va.
WOMBLE, RUFUS J.	1940	Epiphany, Richmond, Va.
WOOD, CORNELIUS A., JR.	1944	818 Dupont Circle Bldg., Washington, D. C. (NP)

Name	Class	Address
WOOD, EUGENE E.	1949	1528 Lowell Ave., Lima, Ohio
WOOD, IRVIN Q.	1922	912 Fort St., Boise, Idaho
WOOD, JOSEPH C.	1925	Ascension & Prince of Peace, Baltimore, Md.
WOODRUFF, DAVID	1955	Rt. 6, Box 275, Salisbury, N. C.
WOODS, GRANVILLE CECIL, JR.	1953	St. Mary's, Dyersburg, Tenn.
WOODSON, JAMES P., JR.	1953	St. Mary's, Andalusia, Ala.
WOODSON, CHARLES E.	1889	3038 Drummond St., Vicksburg, Miss. (R)
WOOLVERTON, JOHN F.	1953	St. Stephen's, Austin, Texas (NP)
WORKMAN, GEORGE A.	1943	Trinity, Troy, Ohio
WORKS, DAVID A.	1948	Christ Church, North Conway, N. H.
WRIGHT, DAVID C., JR.	1931	St. Mary's, Birmingham, Ala.
WRIGHT, THOMAS H.	1930	305 So. 3rd St., Wilmington, N. C. (B)
WROTH, EDWARD P., JR.	1950	Holy Trinity Cathedral, Havana, Cuba (O)
WYATT, RICHARD C.	1956	Trinity, Columbus, Ohio
WYLLIE, WILLIAM, JR.	1931	Shrewsbury, Kennedyville, Md.
WYSONG, SAMUEL W., JR.	1952	St. Paul's, Camden, Del.
YAMADA, JOHN J.	1953	Kyoto City, Japan (O)
YAMAMOTO, PETER	1950	All Saints', Wakamatsu, Japan (O)
YANG, LEIGHTON T. Y.	1938	China — Service suspended. (O)
YATES, DAVID W.	1934	Chapel of the Cross, Chapel Hill, N. C.
YERXA, THOMAS M. W.	1943	Trinity Cathedral, Phoenix, Ariz.
YON, WILLIAM A.	1955	St. Alban's, Elberton, Ga.
YOUNG, WALTER H.	1943	Christ Church Cranbrook, Bloomfield Hills, Mich.
ZABRISKIE, A. C., JR.	1956	St. Matthew's, Fairbanks, Alaska
ZABRISKIE, GEORGE, II	1954	St. Thomas Ch., N. Y. Dortic House, 226 E. 60th St., New York 22, N. Y.
ZABRISKIE, PHILIP	1954	281 4th Ave, New York, N. Y.
ZACHARY, GEORGE E.	1910	114 N. Crenshaw, Richmond 21, Va. (R)
ZACHER, ALLAN N., JR.	1955	Truro, Fairfax, Va.
ZEISLER, RICHARD S.	1941	595 Madison Ave., New York, N. Y.
ZIMMERMAN, HAROLD L.	1944	Holy Cross, Sanford, Fla.
ZUCKERMAN, J. H. A.	1931	Wye Church, Wye Mills, Md.
ZUNES, JOHN A.	1955	Good Shepherd, Cooleemee, N. C.

## SUMMARY

Parochial	902
Non-Parochial	92
Overseas	71
Retired	99
Bishops	55
Total active and inactive	1,219