

# **THE VIRGINIA THEOLOGICAL SEMINARY**

**ALEXANDRIA, VIRGINIA**



**CATALOGUE  
1960-1961**



### FORM OF LEGACY

I give and bequeath to the PROTESTANT EPISCOPAL THEOLOGICAL SEMINARY IN VIRGINIA (a corporation) for the maintenance and extension of its work the sum of:

..... Dollars

### FORM OF GIFT OR DEVISE OF REAL ESTATE

I give and devise to THE PROTESTANT EPISCOPAL THEOLOGICAL SEMINARY IN VIRGINIA (a corporation), its successors and assigns, to be devoted to the purposes of its organization and work, all that certain (here describe the property or ground rent intended to be given).

#### Legal Title:

THE PROTESTANT EPISCOPAL THEOLOGICAL  
SEMINARY IN VIRGINIA  
Alexandria, Virginia

+

*An issue of The Seminary Journal*

VOLUME VII

OCTOBER 1960

NUMBER 1

Published four times a year in October, December, March and July by the Protestant Episcopal Theological Seminary in Virginia at Alexandria, Virginia.  
Entered as Second Class Matter September 20, 1954 at the Post Office at Alexandria, Virginia, under Act of August 24, 1912.

## 1960-1961 CATALOGUE

### THE PROTESTANT EPISCOPAL THEOLOGICAL SEMINARY IN VIRGINIA

*Founded 1823*

**An institution fully  
accredited by the  
American Association of  
Theological Schools**

*"Seek the truth,  
come whence it may,  
cost what it will"—*

DR. SPARROW  
*Professor in this Seminary  
1841-1874*

#### ADDRESS

VIRGINIA THEOLOGICAL SEMINARY  
ALEXANDRIA, VIRGINIA

#### TELEPHONE

TEMPLE 6-8500

*For information  
not included in  
this Catalogue*

#### ADDRESS

THE DEAN  
THE PROTESTANT EPISCOPAL  
THEOLOGICAL SEMINARY  
ALEXANDRIA, VIRGINIA



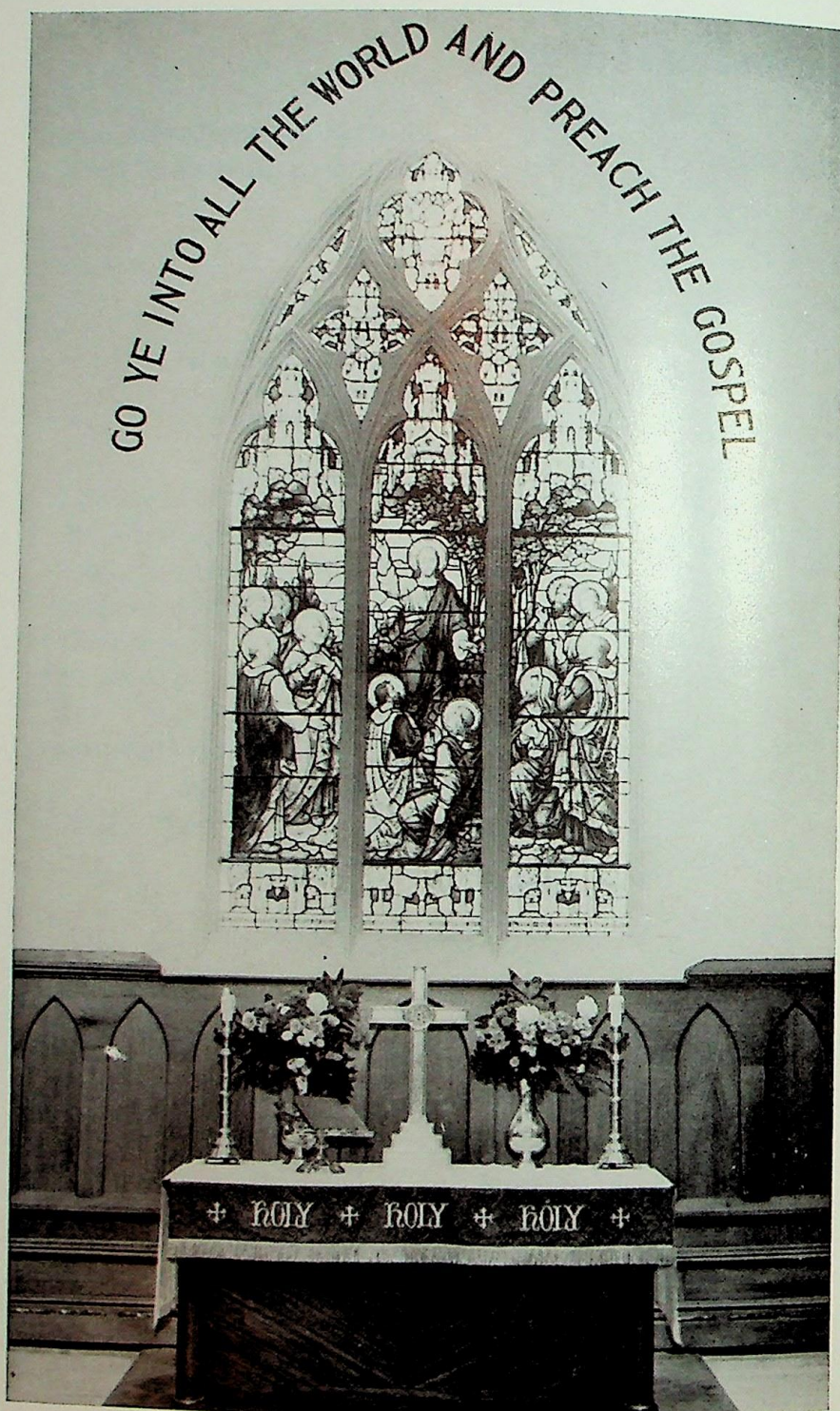

THE CHAPEL

## TABLE OF CONTENTS

	<i>Page</i>
CALENDARS	
1960-1961 .....	5
1961-1962 .....	6
BOARD OF TRUSTEES .....	7
ADMINISTRATION AND FACULTY .....	10
Telephone Directory .....	12
ALUMNI ASSOCIATION .....	12
Officers .....	13
Executive Committee .....	13
GENERAL DESCRIPTION AND HISTORY .....	15
Buildings .....	17
REQUIREMENTS FOR:	
Admission .....	19
Promotion .....	19
Graduation .....	20
MATRICULATION STATEMENT .....	21
COURSE OF STUDY	
Junior Year .....	23
Middle Year .....	24
Senior Year .....	25
DESCRIPTION OF COURSES	
Dept. of Old Testament Language and Literature .....	26
Dept. of New Testament Language and Literature .....	27
Dept. of Church History .....	28
Dept. of Theology .....	31
Dept. of Pastoral Theology .....	33
Dept. of Speech and Music .....	35
Dept. of Homiletics .....	36
ANNUAL LECTURES	
A. C. Zabriskie Memorial .....	37
G. A. Reinicker Memorial .....	46



	Page
THE LIBRARY .....	46
FINANCIAL MATTERS	
Veteran's Affairs .....	47
Expenses .....	47
Other Contractual Obligations .....	47
"Friends of Virginia Seminary" .....	49
Scholarship Aid .....	49
Sunday Work Policies .....	50
Married Students .....	52
Concerning Marriage in Course .....	52
Concerning Ordination in Course .....	53
RELIGIOUS SERVICES .....	53
STUDENT COUNCIL .....	54
Officers 1960-61 .....	54
MISSIONARY SOCIETY .....	54
Council .....	55
"WIVES GROUP" .....	55
Officers .....	55
DEGREES CONFERRED AT COMMENCEMENT, MAY 1960.....	56
THE STUDENT BODY	
Senior Class 1960-61 .....	65
Middle Class 1960-61 .....	67
Junior Class 1960-61 .....	69
Special Students 1960-61 .....	72
ENROLLMENT BY DIOCESES .....	73
APPENDIXES	
I — Standing Committees of the Board of Trustees.....	58
II — The Education Society .....	60
III — Clinical Training Supervisors .....	62
IV — How to Enter the Episcopal Ministry .....	64

## CALENDAR 1960-61

+

### 1960

September 17.....	Orientation for Juniors and registration for all students
October 11.....	Seminary Day
November 1.....	Matriculation Day
November 9.....	Semi-annual Meeting, Board of Trustees
November 23-27.....	Thanksgiving Recess
December 21 (after classes).....	First Semester ends and Christmas Recess Begins

### 1961

January 3.....	Middle Term Begins
January 22.....	Theological Education Sunday
February 3.....	Middle Term Ends
February 6.....	Second Semester Begins
February 13-14.....	Reinicker Lectures
February 17-19.....	College Conference on the Ministry
March 17-18.....	Married Couples' Conference
March 30.....	Spring Vacation Begins
April 2.....	Easter Sunday
April 11.....	Classes Resume
May 5-6.....	Faculty Roslyn Conference
May 24.....	Annual Meeting, Board of Trustees
May 25.....	Commencement



十

September 15.....	Orientation for Juniors and other new students
September 16.....	Registration
October 10.....	Seminary Day
November 1.....	Matriculation Day
November 8.....	Semi-Annual Meeting, Board of Trustees
November 22-26.....	Thanksgiving Recess
December 20 (after classes).....	First Semester ends and Christmas Recess Begins

January 3.....	Middle Term Begins
January 28.....	Theological Education Sunday
February 6.....	Middle Term Ends
February 8.....	Second Semester Begins
March 21.....	Spring Vacation Begins
April 2.....	Classes Resume
April 22.....	Easter Sunday
May 4-6.....	Faculty—Roslyn Conference
May 23.....	Annual Meeting, Board of Trustees
May 24.....	Commencement

### Officers for 1960-1961

Secretary: MR. CHISMAN HANES  
Alexandria, Virginia

THE RT. REV. ROBERT F. GIBSON, JR., D.D. (1965)  
*Bishop Coadjutor of Virginia*



### **Diocese of Southern Virginia**

THE RT. REV. GEORGE P. GUNN, D.D.  
*Bishop of Southern Virginia*

MR. JOHN C. PARKER (1962)  
Franklin, Virginia

THE REV. SYDNEY C. SWANN, JR. (1963)  
Petersburg, Virginia

MR. BARRON F. BLACK (1965)  
Norfolk, Virginia

### **Diocese of Southwestern Virginia**

THE RT. REV. WILLIAM H. MARMION, D.D.  
*Bishop of Southwestern Virginia*

MR. FRANK GILLIAM (1962)  
Lexington, Virginia

THE REV. J. LEWIS GIBBS, D.D. (1963)  
Staunton, Virginia

MR. BENJAMIN F. PARROTT (1964)  
Roanoke, Virginia

### **Diocese of West Virginia**

THE RT. REV. WILBURN C. CAMPBELL, D.D.  
*Bishop of West Virginia*

MR. A. HALLAM CHRISTIAN (1962)  
Huntington, West Virginia

THE REV. LOUIS A. HASKELL (1963)  
Charleston, West Virginia

THE REV. FRANK ROWLEY (1964)  
Bluefield, West Virginia

### **Alumni Trustees**

THE RT. REV. JAMES A. PIKE, J.S.D., D.D., J.U.D., Litt.D. (1961)  
San Francisco, California

THE REV. EDWARD E. TATE, D.D. (1962)  
Dallas, Texas

THE REV. THOM W. BLAIR (1963)  
Charlotte, North Carolina

THE REV. CHARLES E. BERGER, Th.D. (1963)  
Chevy Chase, Maryland

THE RT. REV. THOMAS A. FRASER (1964)  
Winston-Salem, North Carolina

THE REV. STEPHEN R. DAVENPORT, II (1965)  
Louisville, Kentucky

### **Trustees-at-Large**

THE RT. REV. NOBLE C. POWELL, D.D. (1961)  
*Bishop of Maryland*

THE RT. REV. FREDERICK J. WARNECKE, D.D. (1962)  
*Bishop of Bethlehem*

MR. GEORGE WEYMOUTH (1962)  
Wilmington, Delaware

MR. MILLARD F. WEST, JR. (1964)  
Washington, D. C.

MR. KENNETH CHORLEY (1964)  
New York, N. Y.

MR. W. THOMAS RICE (1965)  
Greenwich, Connecticut

The Board of Trustees will meet on November 9, 1960, and on May 24, 1961.

For the Standing Committees of the Board, see Appendix I, page 58.



## ADMINISTRATION

THE VERY REV. JESSE M. TROTTER, S.T.M., D.D., *Dean*

THE REV. T. HUDNALL HARVEY, B.D., S.T.M.  
*Assistant Dean and Director of Development*

THE REV. A. GRANT NOBLE, D.D.  
*Assistant Dean and Chaplain*

MR. BENTON T. BOOGHER, *Bursar*

## FACULTY

THE VERY REV. JESSE M. TROTTER, S.T.M., D.D., *Dean*

THE REV. ROBERT O. KEVIN, Ph.D., S.T.D.  
*Professor of Old Testament Language and Literature*

THE REV. ALBERT T. MOLLEGEN, S.T.M., D.D.  
*Professor of New Testament Language and Literature*

THE REV. CLIFFORD L. STANLEY, M.A., Th.D.  
*Professor of Systematic Theology*

THE REV. HOLT H. GRAHAM, M.A., Th.D., S.T.D.  
*Professor of New Testament*

THE REV. LOWELL P. BEVERIDGE, M.A., Ph.D.  
*Professor of Speech and Music*

THE REV. JOHN Q. BECKWITH, B.D.  
*Howard Chandler Robbins Professor of Homiletics*

THE REV. KENNETH E. HEIM, S.T.M., D.D.  
*Visiting Professor of the Mission of the Church*

THE REV. MURRAY L. NEWMAN, B.D., M.A., Th.D.  
*Associate Professor of Old Testament*

THE REV. CHARLES P. PRICE, B.D., S.T.M.  
*Associate Professor of Systematic Theology*

THE REV. JOHN E. SOLEAU, B.D.  
*Associate Professor of Pastoral Theology*

THE REV. BARTON M. LLOYD, B.D.  
*Associate Professor of Pastoral Theology*

## FACULTY (continued)

THE REV. JOHN E. BOOTY, B.D., M.A., Ph.D.  
*Assistant Professor of Church History*

THE REV. JOHN F. WOOLVERTON, B.D.  
*Assistant Professor of Church History*

THE REV. RICHARD REID, B.D., A.M.  
*Assistant Professor of New Testament*

THE REV. PHILIP A. SMITH, B.D.  
*Assistant Professor of Pastoral Theology*

MRS. H. C. KELLERAN, B.A.  
*Visiting Instructor in Christian Education*

THE REV. W. RUSSELL BOWIE, M.A., D.D., S.T.D.  
*Visiting Instructor in New Testament*

THE REV. JOHN A. BADEN, LL.B., B.D.  
*Special Lecturer in Rural Work*

MR. J. H. GOODWIN, M.L.S.  
*Librarian*

## Assistants in Administration

DR. JOHN E. ROBERTS.....*Physician to the Seminary*  
DR. ROBERT J. WETMORE.....*Consulting Psychiatrist*  
MR. PAUL SOREL.....*Book Store Manager*  
MRS. WILLIAM H. DALKIN.....*Book Store Bookkeeper*  
MR. THEODORE H. EVANS.....*Manager of Record Department*  
MISS GLADYS MCDANIEL.....*Book Store Secretary*  
MRS. HENRY E. SCHEPER.....*Book Store Accounts Payable*  
MRS. FRANKLIN H. DeDIER.....*Accountant*  
MRS. EDGAR WATKINS.....*Secretary to Bursar and Cashier*  
MRS. PHILIP H. PRICE.....*Secretary to the Dean*



MRS. JAMES C. TOWNSEND.....	<i>Secretary of Admissions</i>
MRS. BETTYE BURKE.....	<i>Secretary to Faculty</i>
MRS. RUTH DETWILER.....	<i>Secretary to the Assistant Dean</i>
MISS AGNES CAMPBELL.....	<i>Secretary to the Assistant Dean</i>
MRS. JOHN DUFRANE.....	<i>Secretary to Librarian</i>
MRS. E. N. MARSTELLER.....	<i>Assistant to Librarian</i>
MRS. LOWELL P. BEVERIDGE.....	<i>Assistant to Librarian</i>
MRS. MARY F. BENTLEY.....	<i>Hostess</i>
MRS. THOMAS H. ROW.....	<i>Organist</i>
MR. E. D. TYLER, JR.....	<i>Superintendent of Maintenance</i>

## TELEPHONE DIRECTORY

Dean, Assistant Deans, and Bursar.....	TEmpLe 6-8500
Bookstore .....	TEmpLe 6-8500
Library .....	TEmpLe 6-8503
Mrs. Bentley .....	TEmpLe 6-6140
Dormitories:	
Meade Hall .....	TEmpLe 6-9551
Sparrow Hall .....	TEmpLe 6-9738
Wilmer Hall .....	KIng 9-9360
Johns Hall .....	TEmpLe 6-9437
Madison Hall .....	TEmpLe 6-9413
Moore Hall .....	KIng 9-9418
St. George's Hall .....	KIng 9-9367

## ALUMNI ASSOCIATION

This society was organized in 1833, ten years after the founding of the Seminary. Its purpose is to "produce concert in the efforts of the Alumni for the advancement of the interests of the Seminary, the prosperity of the Church and the spiritual improvement and ministerial usefulness of its members".

Regional meetings are held during the winter or early spring in many of the large church centers, the annual meeting being held in connection with Commencement.

## Alumni Association Officers

1960-1961

President.....	THE REV. WILLIAM H. MEAD St. John the Evangelist, St. Paul, Minnesota
Vice-President.....	THE REV. EDWARD P. BUSH St. Luke's, San Antonio, Texas
Secretary.....	THE REV. BERRY B. SIMPSON Church of the Holy Communion, Washington, D. C.
Treasurer.....	THE REV. JOSEPH T. HEISTAND St. Paul's, Richmond, Virginia

## Executive Committee

*Term Expiring June 1961*

THE REV. GEORGE F. TITTMANN, Lake Forest, Illinois  
THE REV. JOHN T. WALKER, Concord, New Hampshire

*Term Expiring June 1962*

THE REV. W. LEIGH RIBBLE, Richmond, Virginia  
THE REV. WILLIAM H. LAIRD, St. Louis, Missouri

*Term Expiring June 1963*

THE REV. C. WILLIAM SYDNOR, Alexandria, Virginia  
THE REV. PHILIP T. ZABRISKIE, New York, N. Y.



## In Memoriam

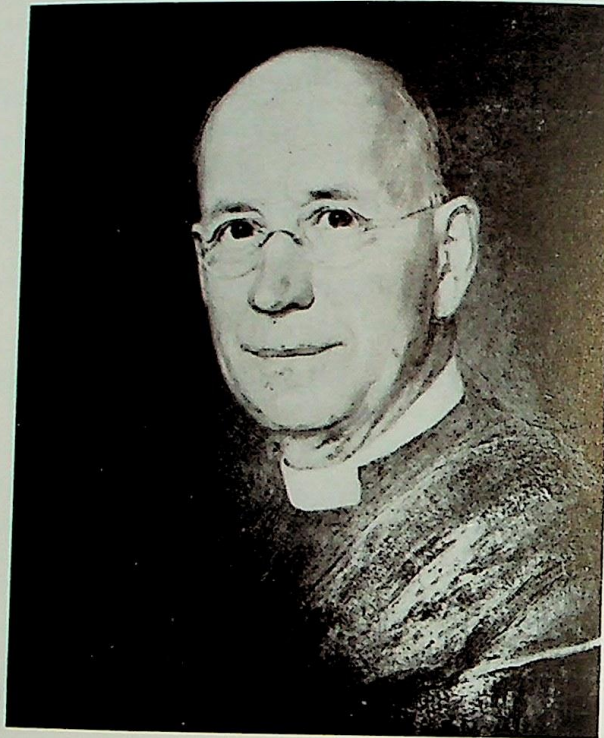

**Wallace Eugene Rollins**

*Born:* Marshall, North Carolina, January 26, 1870.

*Died:* Sweet Briar, Virginia, December, 1959.

*Education:* University of North Carolina, B.A. 1892, B.D. 1935; Yale Divinity School, B.D. 1895; Virginia Theological Seminary, D.D., 1915.

*Church History:* Rector Emmanuel Church, Covington, Va., 1906-08. Professor of Religion and Chaplain, Sweet Briar, 1897-1904. Rector St. Thomas' Church, Christiansburg, Va., 1906-08. Professor of Religion and Chaplain, Sweet Briar College, 1908-1913; Professor Church History, Va. Theological Seminary, 1913-1931; Dean, Va. Theological Seminary, 1931-1940. Dean Emeritus, 1940-1959.

*Requiescat in Pacem.*

## GENERAL DESCRIPTION AND HISTORY

**GENERAL DESCRIPTION.** Founded in 1823, the Virginia Theological Seminary is located in Alexandria, Virginia, on a campus of eighty-five acres overlooking the City of Washington and the Potomac River.

The arrangement of the main buildings, in relation to the location of the homes of the faculty, expresses the traditional spirit of the Virginia Seminary. The chapel and fourteen other principal buildings, including a new library completed in 1957, form a widely spaced quadrangle in the center of the campus. Circling these buildings in a great arc are a dozen or more faculty homes, easily accessible to all students. Since its founding, the Virginia Seminary has fostered and encouraged a close pastoral relationship between teacher and student. The Virginia Seminary is a community based upon a two-fold unity: the unity of a common spirit "in Christ" and the unity of a single purpose in preparing men to serve Him, His ministry and His Church.

A three-year course of study, leading to the degree of Bachelor in Divinity, covers the four major fields: Biblical studies, historical studies, theology proper and practical training. In his first year, a student concentrates on the content or substance of the Christian faith, in his second year on the interpretation or meaning of the Christian faith and in his final year on the practical application of the Christian faith. Every effort is made to relate creatively the theoretical and the practical, the historic Christian truth and contemporary truths.

**HISTORY.** The circumstances which led to the founding of a theological seminary in Virginia are deeply rooted in the history of the colonial Church and its struggle during the decades which immediately followed the American Revolution. Favored as the Established Church in the colonial period, the Episcopal Church in Virginia after the Revolution was not only dis-established and suspect but also suffered from a blight of religious indifference and inertia which weakened all the religious bodies of that period.

Francis Scott Key and a few others who had been profoundly affected by the Evangelical revival cherished a hope and plan that a new generation of leaders for the Church might be found, trained and placed in the service of their prostrate Church. "An Educational



Society\*\* was formed by this small group in 1818 and after five years of tireless effort their hope and plan were realized. Their "School of the Prophets" opened its doors in Alexandria in 1823, with fourteen students and a faculty of two.

The history of this Seminary may be divided meaningfully into several periods. Never a wealthy institution, the Seminary in the first period (1823-1833) remained alive only by the sacrificial effort of the "Educational Society," the faculty and the students. Graduates of the first ten years served the Church in almost every state between the Alleghenies and the Mississippi, and some were to be found in the territories and states of Missouri, Iowa, Wisconsin, Texas and California.

The same missionary spirit in the second period (1833-1863) led its graduates beyond the limits of this continent to open for the Episcopal Church the mission fields of China, Japan, Liberia, Greece, and somewhat later, Brazil. The latest to follow in their train are members of the Class of 1960.

Regarding the third period (1863-1923), it has been properly stated that the War between the States set the Seminary back forty years. After that war, two professors and eleven battle-weary veterans re-opened the Seminary on a war-ravaged campus which had been used to house 1700 wounded Federal soldiers, 500 of whom had died and been buried on the premises. Their bodies were later removed to Arlington Cemetery. Not until its Centennial in 1923 would the Seminary regain the resources, the certainty of full enrollment, and the invested funds which characterized the institution in 1860. The fourth period (1923-1946) found the Seminary moving ahead in productive usefulness to the Church, remaining true as always to the missionary spirit and to an emphasis upon the pastoral office.

The present period in the life of the Seminary began in 1947 and has been marked by a successful drive for capital funds, additions to the faculty and expanded enrollment. The loyal devotion of the alumni witnesses to the worth of the institution and has made possible its expansion in size, in faculty and in promise of an even greater future.

\* The "Education Society" survives and is active to this day. A list of its officers and Board of Trustees may be found in Appendix II, page 60.

## Buildings

FRANCIS SCOTT KEY HALL (1855). Named in honor of Francis Scott Key, one of the founders of the "Education Society" and of the Virginia Seminary.

The Practice Chapel in this hall is a memorial to The Rev. Arthur Stanley Brown-Serman (1883-1955).

ASPINWALL HALL (1858). Erected by Messrs. William H. and John L. Aspinwall, of New York. It contains class and seminar rooms.

BOHLEN HALL (1859). Administration Offices; Book Store in the basement.

MEADE HALL (1860). Erected by the Alumni as a memorial to Bishop Meade. Snack Shop and Faculty Room on main floor; Faculty offices on second floor.

IMMANUEL CHAPEL (1880). Erected on the site of the old Chapel through gifts from the Alumni and friends in all parts of the country. A new choir and chancel were added in 1906. The interior of the Chapel was repaired and redecorated in 1955.

PACKARD-LAIRD MEMORIAL BUILDING CONTAINING PRAYER HALL (1921). One-third of the cost was contributed by Mr. W. Winder Laird of Wilmington, Del., in memory of his grandfather, the Rev. Joseph Packard, D.D., for many years a Professor and Dean; and his brother, the Rev. William H. Laird, D.D., an honored alumnus of this Seminary. Speech and Music Department located in the basement.

SPARROW HALL (1924). Named in honor of the Rev. William Sparrow, D.D. It contains student and class rooms.

WILMER HALL (1948). Named in memory of the Rev. William H. Wilmer, D.D., one of the founders of the Seminary. Student dormitory.

JOHNS HALL (1949). Named in honor of the Rt. Rev. John Johns, D.D., theologian and bishop. Student dormitory.

MADISON HALL (1950). Named after James Madison (consecrated at Lambeth in 1790 as the first Bishop of Virginia). Student dormitory.

MOORE HALL (1950). Named for Richard Channing Moore,



during whose episcopate the Seminary was founded. Faculty apartments, guest rooms and student rooms.

REFECTORY (1950). Erected through grants from the Old Dominion and Avalon Foundations. A spacious dining room, seating 250; dietician's office together with completely equipped culinary department.

SCOTT MEMORIAL ROOM (1951). A large reception and social room incorporated in the refectory building and given in memory of Mr. and Mrs. Frederic William Scott by their children.

ST. GEORGE'S HALL (1952). The second dormitory to bear that name, it perpetuates the traditions of the original St. George's erected in 1856 but "liquidated" in 1945 as being unsafe for student occupancy. Student dormitory.

FUNSTEN MEMORIAL HOUSE (1925). A handsome faculty residence given by Mr. R. E. Funsten, of St. Louis, as a memorial to his wife, Lillie Funsten, and to his father and mother, Col. David and Susan Meade Funsten.

BELL MEMORIAL HOUSE (1958). This faculty home, long occupied by Mrs. Cosby Bell, was remodeled and enlarged by the Laird family of Wilmington, Delaware, as a memorial to Cosby and Nancy Bell.

THE SEMINARY LIBRARY (1957), completed at a cost of approximately \$350,000. Many friends of the Seminary contributed generously to make this building possible. \$107,000 came from appropriation of the National Council's program for strengthening the Church's seminaries. Mr. and Mrs. Frederick Grayson Boyce, Jr., of Baltimore, contributed \$100,000 in memory of their son and daughter. The James Foundation of New York contributed \$50,000. We wish also to mention the generous gifts, over the years, of the Reverend John G. Scott, of Richmond, Virginia.

Eighteen houses (some with apartments) for faculty and staff.

## REQUIREMENTS FOR ADMISSION

Every applicant for admission to the Seminary must be a college graduate, or must satisfy the Faculty that he is adequately equipped to do the work of the Seminary. When an applicant is not a college graduate the Admissions Committee will require a statement from the Board of Examining Chaplains of the Diocese or District certifying that the provisions of Canon 26, Section 5(a), (b), or (c), as the case may be, have been complied with and the examinations passed satisfactorily.

Every applicant must present satisfactory credentials as to his character and fitness for the ministry, a physical and psychological examination, a letter of commendation from his Bishop, and a financial statement showing that he has adequate resources to see his way through three years in the Seminary.\*

A conference between the applicant and one or more members of the Admissions Committee is required, except for reason acceptable to the Dean; in which case an interview between the applicant and an alumnus willing to represent the Seminary may be arranged, subject to the approval of the Dean.

Married applicants forty years of age and older should write the Dean to request a copy of the brochure which describes a special program offered men in this category.

## REQUIREMENTS FOR PROMOTION

The attention of all applicants and students is drawn to the requirement laid down by Canon 27, Section I, Sub-Section 3, of the Protestant Episcopal Church, requiring that in order to become a Candidate for Holy Orders a man studying at a seminary must receive "a certificate from the Theological Seminary where he is studying . . . showing his scholastic record and personal qualifications for the ministry of this Church as revealed by one year's work". Every man in his first year in seminary, therefore, is on trial, for *the Faculty cannot give this certificate unless he has convinced them that he has the necessary personal, as well as academic qualifications.*

It is the prerogative of the Faculty to separate from the Seminary those students who in the opinion of the Faculty do not measure up to the general standards of this institution.

\* For further details see "Financial Matters," page 47.



## REQUIREMENTS FOR GRADUATION

Being an accredited member of the American Association of Theological Schools, this Seminary follows the requirements for graduation and for receiving degrees as laid down by the Association:

- (1) Students who hold a previous bachelor's degree from an accredited college or university and who complete the full course with an average not lower than A may be admitted to the degree of BACHELOR IN DIVINITY with HONORS.
- (2) Students who hold a previous bachelor's degree from an accredited college or university and who complete the full course with an average not lower than C and who have not received a mark of D in over twenty per cent of their work may be admitted to the degree of BACHELOR IN DIVINITY.
- (3) Students without a previous college degree who have been accepted under provisions of Canon 26, Section 5 (a), (b), (c) with an average of not lower than C and who have not received a mark of D in over twenty per cent of their work will be granted a certificate of graduation.
- (4) No degree or certificate is awarded *unless all required courses are passed satisfactorily.*
- (5) An E in any course carries with it the privilege of retaking the examination on the first Saturday in October.
- (6) An F in any course can only be overcome by retaking the course. Because of class schedule conflicts this is often impossible during the regular three-year course.
- (7) The fulfillment of academic requirements is not of itself sufficient ground to the awarding of a certificate of graduation or the Degree of Bachelor in Divinity. Since the Seminary educates men for the ministry, the student must also satisfy the Faculty of his personal qualifications.
- (8) No student may take either mid-year or final examinations until all work assigned for the semester in that course has been completed. In case of work not completed because of illness, arrangements satisfactory to the professor involved must be made.

## MATRICULATION STATEMENT

*(This statement is not to be understood as a credal affirmation which a new student is expected to endorse. However, on Matriculation Day, every incoming student will be asked to acknowledge by his signature that he understands and accepts this statement as representing the conditions under which he will receive his theological education in this institution.)*

In the Providence of God this Seminary was founded more than a century ago to train men for the Ministry of Christ's Church. During its long life it has sought to fulfill this purpose, guided by a few clear principles of belief and action. In loyalty and devotion to these principles its men have served the Church well at home and have carried the Gospel to other lands.

This Seminary believes that its primary allegiance is to Jesus Christ. Its first duty is to know Him and to make Him known. It seeks to form lives of strong faith and simple piety, fashioned and enriched by personal communion with Christ, and to make men able out of their own experience to preach Him to others as Lord and Savior. Christ must be put first. That is the Seminary's evangelical conviction which it allows no other emphasis to hide or minimize.

The Seminary is Protestant both in its unwillingness to conform to any tradition, or to heed any ecclesiastical claim which displaces the primary accent upon the Gospel, and in its readiness to accept new truth and to face the occasions of a new day. It maintains the right of the individual Christian to his own personal relationships to God.

The Seminary is Catholic in its acceptance of the age-long inheritance of the Church in its Scriptures and Creeds, in its Sacraments and Orders. Its rule of discipline and worship it finds in the Book of Common Prayer, and to this Book it bids its members be loyal as the common order of this Church and as fruitful for Christian life and devotion.

This Seminary believes in the Church as the Body of Christ and the home of Salvation. It regards the Church also as a family of God's people in which all the members are called to live together in unity of mind and heart, in love and sacrifice, and in helpfulness and mutual esteem. Finally, the Seminary holds that life within it is not to be interpreted as private enterprise, but as a vocation into which its members are called by God, which is shared with others, and which asks for all that is best in them of work, personal living, faith and devotion. I acknowledge and accept these principles as representing the conditions under which I shall pursue my theological education in this Seminary.



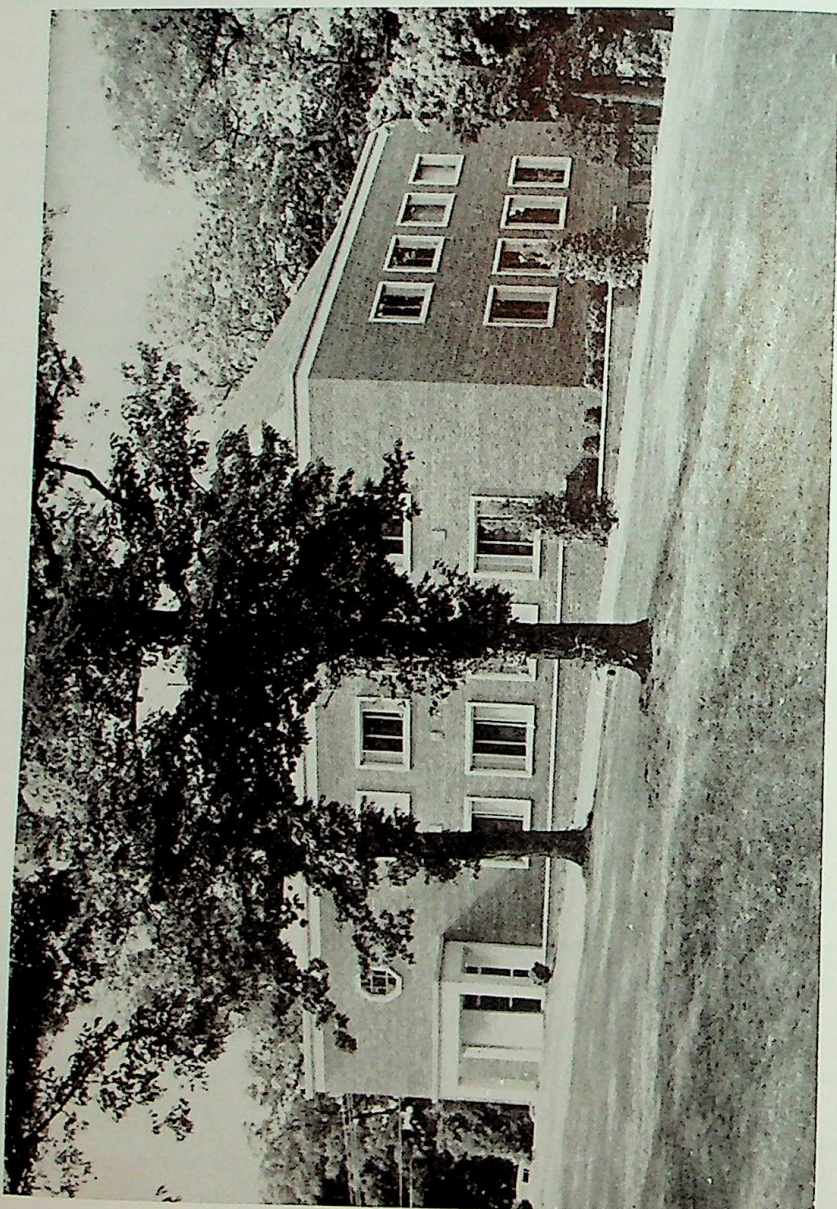

THE LIBRARY

## COURSE OF STUDY

### Junior Year

Two Semesters plus a Middle Term of five weeks are spent in residence pursuing academic studies. The Summer following the Junior year is usually spent in Clinical Pastoral Training (designated P.T. 2A).

	Semester I	Semester II
Old Testament Background O.T. 1.....	3½	
The Prophets O.T. 2.....		3½
The Early Church and the Early Middle Ages C.H. 1 .....	3½	
The Later Middle Ages, the Reformation and the Modern Church C.H. 2 .....		3½
Survey of the New Testament N.T. 1-2.....	3	3
Elementary New Testament Greek N.T. 5-6 (or)	3	3
Readings in Greek New Testament N.T. 7-8 (or)		
Biblical Word Studies N.T. 9-10		
Fundamentals of Speech and Music S. & M. 1.....	2	
Introduction to Pastoral Theology P.T. 2.....		2
	15	15

Beginning in January and continuing for five weeks all classes concentrate on selected fields of study, chosen to enable the student to correlate and unify his various courses. Lectures followed by small seminars offer maximum opportunity for discussion and assimilation. All major middle term courses meet five hours a week and a student takes only two such courses in this term. Independent work and substantial papers are required.

	Middle Term
The Study of a Theologian S.T. 20.....	5
Christian Apologetics S.T. 21.....	5
Elementary New Testament Greek N.T. 20 (or)	2
Readings in Greek New Testament N.T. 21 (or)	
Biblical Word Studies N.T. 22	
	12

Clinical Introduction to Pastoral Theology:  
Clinical Pastoral Training P.T. 2A..... Summer Program



## Middle Year

	Semester I	Semester II
The Church in Israel O.T. 3.....	3½	
Pauline Theology N.T. 3.....	3½	
Holy Matrimony and Pastoral Theology P.T. 3.....	2	
Christian Education and the Parish P.T. 7.....	1	
Materials of Christian Education P.T. 8.....		2
The History of the Church in America C.H. 4.....		3½
Homiletics Hom. 2 .....		2
History of Christian Thought S.T. 1.....	3	
System of Christian Doctrine S.T. 2.....		3½
Elective .....	3	3
	<hr/> 16	<hr/> 14

### Middle Term

Biblical Theology N.T. 23.....	5
The Mission of the Church C.H. 20.....	5
	<hr/> 10

## Middler Elective Courses

	Semester I	Semester II
Elementary Hebrew O.T. 11.....	3	
Hebrew Grammar O.T. 12.....		3
Religion in the Nineteenth Century C.H. 14.....		3
An Introduction to Philosophy S.T. 17.....	3	

## Senior Year

	Semester I	Semester II
System of Christian Doctrine S.T. 3.....	3½	
A Guide to Contemporary Theological Thought S.T. 4 .....		3
Moral Theology and Social Ethics S.T. 6.....		3½
Liturgics S.T. 7 .....	3½	
Holy Baptism and Pastoral Theology P.T. 5.....	2	
Prayer Book and Pastoral Theology P.T. 6.....		2
Homiletics Hom. 3-4 .....	2	2
Elective .....	3	3
	<hr/> 14	<hr/> 13½

### Middle Term

Parish Administration P.T. 20.....	5
Conduct of Public Worship S. & M. 20.....	5
	<hr/> 10

## Senior Elective Courses

	Semester I	Semester II
Advanced Hebrew O.T. 13-14.....	3	3
Later New Testament Christianity N.T. 14.....		3
The Thought of St. Augustine S.T. 16.....		3
Problems of the Rural Church P.T. 14.....		3

## Electives open to both Middlers and Seniors

	Semester I	Semester II
The Apocrypha and Pseudepigrapha of the Old Testament O.T. 16 .....		3
Archaeology and the Bible O.T. 18.....		3
Johannine Literature N.T. 12.....		3
Studies in the Synoptic Gospels N.T. 13.....	3	
The Life of Jesus as the Foundation of our Faith N.T. 16 .....		3
Seminar in the Interpretation of History C.H. 11....	3	
Reformation Studies C.H. 13 .....	3	
The History of Religions C.H. 15.....	3	
Tutorial in American Intellectual History and American Church History C.H. 16.....		3
Ecumenical Studies C.H. 17.....	3	
Cultural and Religious Problems in the South P.T. 13 .....	3	



## Department of

### OLD TESTAMENT LANGUAGE AND LITERATURE

DR. KEVIN, DR. NEWMAN

- O.T. 1. *Old Testament Background*. Junior Year. First Semester. Three and one-half hours.  
Writings and Canon of the Old Testament and beginning of Covenant tradition.
- O.T. 2. *The Prophets*. Junior Year. Second Semester. Three and one-half hours. Continuation of O.T. 1.
- O.T. 3. *The Church in Israel*. Middle Year. First Semester. Three and one-half hours. Continuation of O.T. 2.  
Course deals with Exilic and Post-Exilic Judaism.
- O.T. 11. *Elementary Hebrew*. Middler Elective. First Semester. Three hours.
- O.T. 12. *Hebrew Grammar*. Middler Elective. Second Semester. Three hours. Continuation of O.T. 11.
- O.T. 13-14. *Advanced Hebrew*. Senior Elective. First and Second Semesters. Three hours each Semester.  
Readings in the Hebrew Bible.
- O.T. 16. *The Apocrypha and Pseudepigrapha of the Old Testament*. Middler and Senior Elective. Second Semester. Three hours.  
A study of the Dead Sea Scrolls and their bearings on Christian origins.
- O.T. 17. *Second Isaiah*. Senior Elective. First Semester. Three hours.  
An intensive study of Isaiah 40-55, with special emphasis upon the theological concerns of the prophet: history, revelation, creation, Israel, election, covenant, Suffering Servant, etc. The theology of Second Isaiah will be considered in the context of the whole Old Testament faith. (Not given 1960-1961)
- O.T. 18. *Archaeology and the Bible*. Middler and Senior Elective. Second Semester. Three hours. Seminar.  
A study of the significance of archaeology for understanding and interpreting the Bible. The major emphasis will be on the Old Testament. Reading, reports and discussions.

## Department of

### NEW TESTAMENT LANGUAGE AND LITERATURE

DR. MOLLEGEN, DR. BOWIE, DR. GRAHAM,  
DR. NEWMAN, MR. REID

- N.T. 1-2. *Survey of the New Testament*. Junior Year. First and Second Semester. Three hours.  
A comprehensive first course in New Testament. Emphasis upon the content of the New Testament writings. Readings and lectures on matters of criticism and interpretation.
- N.T. 3. *Pauline Theology*. Middle Year. First Semester. Three and one-half hours.  
Two hours of lectures with sections for Greek and English exegesis.
- N.T. 5-6-20. *Elementary New Testament Greek*. Junior Year. First and Second Semester. Three hours. Middle Term. Two hours.  
Required course for Junior Greek students who have had little or no training in Greek. Grammar, composition and reading.
- N.T. 7-8-21. *Readings in the Greek New Testament*. Junior Year. First and Second Semester. Three hours. Middle Term. Two hours.  
For students with some proficiency in Greek.
- N.T. 9-10-22. *Biblical Word Studies*. Junior Year. First and Second Semester. Three hours. Middle Term. Two hours.  
A brief introduction to the Hebrew and Greek languages, followed by a systematic survey of key theological words of the Bible. Requirement for non-Greek students.
- N.T. 23. *Biblical Theology*. Middle Year. Middle Term. Five hours.  
Middle year students are given an opportunity to study the principal themes of Biblical teaching, the centrality of the doctrine of Revelation, the Gospel of Redemption and the unity of the Bible. A student takes this course after he has completed the required disciplines in both Old and New Testament and is thereby prepared to derive maximum benefit.



N.T. 12. *Johannine Literature*. Middler and Senior Elective. Second Semester. Three hours.

The Fourth Gospel and the Johannine Epistles.

N.T. 13. *Studies in the Synoptic Gospels*. Middler and Senior Elective. First Semester. Three hours.

The rise and formation of the Synoptic tradition, the theology of the Gospels, the life and teaching of the historic Jesus.

N.T. 14. *Later New Testament Christianity*. Senior Elective. Second Semester. Three hours.

N.T. 16. *The Life of Jesus as the Foundation of our Faith*. Middler and Senior Elective. Second Semester. Three hours.

An effort to see again the living figure of the Man of Nazareth as portrayed in the Gospels; and to understand how, because of him, there grew the Church's conception of the fulness of God as expressed in the trinitarian creeds.

## Department of CHURCH HISTORY

DR. HEIM, DR. BOOTY, MR. WOOLVERTON

The history of the Christian Church is taught by means of required courses and electives. The required courses provide the student with a brief survey of the subject and are concentrated upon reading, term papers, examinations and lectures. The elective courses are designed for the student who wishes to engage in a more intensive study in one or more of the special topics within the field. Here the emphasis is upon seminar discussions, research papers and reading.

C.H. 1. *The Early Church and the Early Middle Ages*. Junior Year. First Semester. Three and one-half hours.

The Church from New Testament times to the conclusion of the investiture struggle at the Concordat of Worms in 1122. The expansion of the Church, Church-State relations, worship, the development of creeds, the ministry, monasticism and the growth of the papacy are all emphasized.

C.H. 2. *The Later Middle Ages, the Reformation and the Modern Church*. Junior Year. Second Semester. Three and one-half hours. Dr. Booty.

The history of the Church from 1122 to the end of the 19th Century with emphasis upon the Church in England, particularly at the time of the Reformation and after.

C.H. 4. *The History of the Church in America*. Middle Year. Second Semester. Three and one-half hours. Mr. Woolverton.

The course is a survey of the Church's history in this country in relation to major theological, social and intellectual trends. Attention is also given to the changes and development of different denominational traditions in general and to the Anglican heritage in particular.

C.H. 20. *The Mission of the Church*. Middle Year. Middle Term. Five hours. Dr. Heim.

The theology of missions, the individual missionary, missions in particular areas and the missionary policy and strategy of the Episcopal Church are all studied by means of reading, lectures and seminars. Dr. Kenneth Heim, who supervises the work of episcopal missionaries in Japan, returns annually for five weeks to teach this course.

C.H. 11. *Seminar in the Interpretation of History*. Middler and Senior Elective. First Semester. Three hours. Mr. Woolverton.

A seminar consisting of discussion in the major problems of the interpretation of history: time, providence, novelty, and the subject matter of history. There will be readings in Thucydides, the Old and New Testaments, Augustine, Joachim, Comte, Hegel, Marx and modern Christian interpretations.

C.H. 12. *Problems in Early Church History*. Middler Elective. Second Semester. Three hours. Dr. Booty.

This course concentrates upon areas of study which have proven problematic to historians and students. Church-state relationships, the rise of monasticism, and the church in relation to heresy and schism are such problems. (Not offered 1960-1961)

C.H. 13. *Reformation Studies*. Middler and Senior Elective. First Semester. Three hours. Dr. Booty.

In the Fall of 1960 this course will deal with the English Reformation in relation to the Reformation of the 16th Century in general. The course will concentrate upon the Elizabethan Settlement of Religion. The parlia-



mentary settlement, Jewel's *Apology*, the vestiarian controversy, the 1559 Prayer Book, the Articles of Religion and Foxe's *Book of Martyrs* will be studied. The course will begin with a general consideration of the Reformation and end with a study of the problem of authority as dealt with by the Church of England in general and Richard Hooker in particular.

- C.H. 14. *Religion in the 19th Century*. Middler Elective. Second Semester. Three hours. Dr. Booty.

This is a study of the history of the Christian Church in the 19th Century with particular emphasis upon certain problems and trends dominant in the Church today. In the Spring of 1961 the concentration will be upon English Church History during this century.

- C.H. 15. *The History of Religions*. Middler and Senior Elective. First Semester. Three hours. Mr. Woolverton.

The religions dealt with in the course are limited to: Islam, Vedic Religion and Hinduism, Buddhism and Taoism. The course is primarily concerned with a) a discussion of the history of comparative and historical studies in religions in the 19th and 20th centuries, b) questions raised there by methodology, sociology and philosophy of religions and c) general considerations of the place of religions today in the society and communities of the Middle and Far East.

- C.H. 16. *Tutorial in American Intellectual History and American Church History*. Middler and Senior Elective. Second Semester. Three hours. Mr. Woolverton.

The course consists in guided research and discussion of selected areas in the history of the church in America as well as in the history of American philosophy, sociology and economics as they pertain to church history. Students should have particular projects and interests in mind before electing this course.

- C.H. 17. *Ecumenical Studies*. Middler and Senior Elective. First Semester. Three hours. Dr. Booty.

A history of the Ecumenical movement with a careful consideration of present conditions and prospects for the movement. The course will conclude with a study of the parish, clergy and laity, and its participation in the movement.

## Department of THEOLOGY

DR. STANLEY, DR. MOLLEGEN, MR. PRICE

### Apologetics

DR. MOLLEGEN

- S.T. 21. *Christian Apologetics*. Junior Year. Middle Term. Five hours.

The relevance of Christian faith to contemporary life and culture. A general survey of modern non-Christian philosophies and contemporary secular points of view. The historic roots of naturalism and humanism. The general framework of the Christian religion will be studied insofar as this is necessary for an understanding of the issues involved; the problems of knowledge, anthropology, ethics, interpretation of history, theism.

### Systematic Theology

DR. STANLEY, MR. PRICE

- S.T. 1. *History of Christian Thought*. Middle Year. First Semester. Three hours.

A survey of the major theologians and theological developments from the Patristic period to the present.

- S.T. 2-3. *System of Christian Doctrine*. Middle Year. Second Semester. Three and one-half hours. Senior. First Semester. Three and one-half hours.

An introduction to systematic thinking in theology using as examples the typical and central doctrines: God and being, reason and revelation, Christ and existence, the Holy Spirit and life, the Church and human groups, history and the Kingdom of God.

- S.T. 4. *A Guide to Contemporary Theological Thought*. Senior Year. Second Semester. Three hours.

A survey of some of the chief areas of contemporary theological concern evaluated on the basis of previous courses in the department. To this course will be added an introductory section covering reformation and modern developments, as needed to complete the curriculum of the 1960-1961 senior class.



- S.T. 20. *The Study of a Theologian*. Junior Year. Middle Term. Five hours.

This course will illustrate the nature of theological thought, its major divisions, the theologian's understanding of his task and the relationship between theology and the other areas of the curriculum.

- S.T. 13. *Advanced Problems in Systematic Theology: the Doctrine of Revelation*. Senior Elective. First Semester. Three hours. (Not given 1960-1961)

- S.T. 14. *Doctrine of Scripture and Sacrament*. Middler or Senior Elective. Second Semester. Three hours. (Not given 1960-1961)

- S.T. 15. *The Thought of Soren Kierkegaard*. Senior Elective. First Semester. Three hours. (Not given 1960-1961)

- S.T. 16. *The Thought of St. Augustine*. Senior Elective. Second Semester. Three hours.

Special emphasis on City of God, the Trinity and the Pelagian controversy. Limited enrollment.

- S.T. 17. *An Introduction to Philosophy*. Middler Elective. First Semester. Three hours.

This course is designed for Middlers who have had no previous courses in philosophy. It will present the major philosophical concepts influential in the development of Christian Doctrine, particularly in the areas of Epistemology, Metaphysics, Anthropology, Theism and Ethics.

### Christian Ethics

DR. MOLLEGEN

- S.T. 6. *Moral Theology and Social Ethics*. Senior Year. Second Semester. Three and one-half hours.

Moral Theology: the relation of doctrine, personal religion, ethics, casuistry and the life situation. The nature of the Christian ethic, typical cases as illustrations. The Church and the Christian citizen of the world.

### Liturgics

MR. PRICE

- S.T. 7. *Liturgics*. Senior Year. First Semester. Three and one-half hours.

The theology, history and principles of Christian Worship. Content and History of the Book of Common Prayer.

## Department of

## PASTORAL THEOLOGY

MR. SOLEAU, MR. LLOYD, MR. SMITH,

MRS. KELLERAN, MR. BADEN, MR. BECKWITH

### Pastoral Care

MR. SOLEAU, MR. LLOYD, MR. SMITH

- P.T. 2. *Introduction to Pastoral Theology*. Junior Year. Second Semester. Two hours.

An introductory study of the growth and development of the individual from infancy, through childhood and adolescence, into adulthood. An introduction to the meanings of human relationships. This course focuses on a study of the needs of men, as part of the human situation which stands in need of redemption.

- P.T. 2A. *Clinical Introduction to Pastoral Theology: Clinical Pastoral Training*. Summer Program, twelve weeks, following the Junior Year.

The courses in Pastoral Theology in the Middle and Senior years assume previous supervised training in work with people, taken in accredited centers—general and mental hospitals, correctional institutions and other approved centers. This training is usually taken in the training centers and under the supervision of the Chaplain Supervisors of the Council for Clinical Training and the Institute of Pastoral Care, whose training has been endorsed by the American Association of Theological Schools. (See Appendix III.)

Clinical Pastoral Training gives students experience as Student Chaplains, in ministering to people in life situations under the supervision of a trained Chaplain. The aim of the training is that students may grow in their understanding of life and of interpersonal relations from a Christian point of view, and may see some of the resources of the Gospel being brought to bear on situations of human need. The previous theological training in the Junior year in the Seminary helps to deepen the significance of the summer experience, and this experience in turn helps the student to see more fully the relevance of the balance of his theological training.

- P.T. 3. *Holy Matrimony and Pastoral Theology*. Middle Year. First Semester. Two hours.



Fundamental concepts of Christian marriage, sex and family life, with special attention to their contemporary cultural context. There will be emphasis on the principles and methods of pastoral counseling and their application especially to marital counseling, principles of pre-marital preparation, the administration and conduct of the Solemnization of Matrimony. Work will be based on clinical experience, assigned reading, discussions of marital and counseling situations.

Prerequisites: P.T. 2, P.T. 2A.

- P.T. 5. *Holy Baptism and Pastoral Theology*. Senior Year. First Semester. Two hours.

Study of the pastoral use of the Prayer Book continued, focusing particularly on Holy Baptism as the sacramental basis of the church's ministry. Emphasis is on the correlation of students' understandings of man's need and God's action.

Prerequisites: P.T. 2, P.T. 2A, P.T. 3.

- P.T. 6. *The Prayer Book and Pastoral Theology*. Senior Year. Second Semester. Two hours.

The teaching significance of the pastoral ministry. Confirmation, parish calling, Visitation of the Sick, ministry of Confession and Absolution, ministry to the dying and bereaved, Burial of the Dead. Work is based on clinical experience, assigned readings, lectures, discussion of parish situations and a final comprehensive paper.

Prerequisite: P.T. 5.

- P.T. 20. *Parish Administration*. Senior Year. Middle Term. Five hours.

The study of the major areas of Parish Administration. Emphasis is on the theological understanding of the organization and mission of the parish church. Work is based on lectures, assigned readings and discussions of case material. Special attention will be given to administrative skills, leadership training and the canonical responsibilities of the clergyman.

- P.T. 2B. *Advanced Summer Training*. (In the summer following the Middle Year.) Elective. Twelve weeks.

When possible, a second period of supervised training is recommended for students in their second summer. Training opportunities are currently available in the Town and Country Church Institute of the National

Council, Roanridge, Missouri; the Southern Rural Church Institute, Valle Crucis, North Carolina; the Parish Training Program, Province of New England; the Overseas Training Program of the National Council.

- P.T. 13. *Cultural and Religious Problems in the South*. Middler and Senior Elective. First Semester. Three hours. Mr. Beckwith.

A study of the Southern Mind in historical, political, sociological, psychological and economical perspective. A course designed to help prepare students for a ministry in the South.

- P.T. 14. *Problems of the Rural Church*. Senior Elective. Second Semester. Three hours. Mr. Baden.

## Christian Education

MRS. KELLERAN

- P.T. 7. *Christian Education and the Parish*. Middle Year. First Semester. One hour.

The course provides an overview of philosophies and programs of Christian Education, based on the recovery of the teaching function of the parish and the ministry.

- P.T. 8. *Materials of Christian Education*. Middle Year. Second Semester. Two hours.

Survey and study of materials for the education of adults, young people and children in the Christian faith.

## Department of

## SPEECH AND MUSIC

DR. BEVERIDGE, MR. TAIT

The courses in Speech and Music are designed to prepare students for an effective ministry in the Parish and in the Community with special emphasis upon the conduct of Public Worship. Lectures will be supplemented by musical illustrations, group singing and discussion. Each student will receive individual instruction in speech.



- S. & M. 1. *Fundamentals of Speech and Music*. Junior Year. First Semester. Two hours.

Use of the voice in reading, public speaking and singing. Elements of music: Plainsong, Anglican Chant and Hymnody. Lectures, discussion and individual coaching.

- S. & M. 20. *Conduct of Public Worship*. Senior Year. Middle Term. Five hours.

Practical use of the Bible, Prayerbook and Hymnal in planning and conducting Services. Coordinated with courses in Pastoral Theology, Liturgics and Homiletics.

*Seminary Chapel Choir*. Open to all students. First and Second Semesters.

Previous experience not required. Attendance at Wednesday afternoon rehearsals and morning Chapel Services will be expected.

*Seminary Chorus*. Open to Students, Faculty, Staff and wives. Hours and plans to be announced.

A moderate number of evening rehearsals will be held each semester in preparation for special Seminary Services.

## Department of HOMILETICS

MR. BECKWITH

- Hom. 2. *Homiletics*. Middle Year. Second Semester. Two hours.

Introduction to Homiletics. General principles of public speaking with particular emphasis upon the preparation, construction and delivery of sermons. How sermons are organized, a study of the classical types and a concentration on outlining and oral delivery. Also an introduction to the content of preaching with the Bible as the principle source. What Biblical preaching is and how insight into living Biblical situations can be retranslated and interpreted to meet modern needs and problems. Topical, expository and exegetical sermons will be written and preached for criticism and counsel both as to content and human relevance as well as to form and delivery.

- Hom. 3. *Homiletics*. Senior Year. First Semester. Two hours.

Preaching in the Christian year. What preaching is and its relation to worship. The place of theology in preaching and a consideration of the theological ideas advanced in the Collects, Epistles, Gospels and the New Lectionary will be studied for homiletical purposes. Assigned preaching in the Church Year for criticism, and a term paper in the field of the history of preaching is required.

- Hom. 4. *Homiletics*. Senior Year. Second Semester. Two hours.

An advanced course in preaching with emphasis upon the clarity, profundity and simplicity of the central idea in the sermon. A maximum number of sermons will be heard and criticized within the time allotted.

## THE ALEXANDER CLINTON ZABRISKIE LECTURES

Alexander Clinton Zabriskie, a former Dean and for thirty years a beloved member of the faculty, died on June 24, 1956. The Trustees, Alumni and friends in the year following his death created a memorial to him in the form of an endowed lectureship. Dr. Zabriskie had earlier planned such a memorial to his father and the Trustees adopted the terms which Dr. Zabriskie established:

"The lecturer is to be chosen by the Faculty of the Theological Seminary. They may invite either clergymen or laymen, either men or women, either members of the Protestant Episcopal Church or any other Christian church, either American or foreign. He may speak on any subject the Faculty thinks important to have presented to seminarians and church folk. It is expected that he will treat his subject in a broad and ecumenical fashion and not in any narrow denominational or partisan fashion. I trust that these lectures will contribute in some small way to the understanding and articulating of the one great Church as it exists already in the mind and purpose of God; but the lectures need not be explicitly devoted to the problems of Christian reunion."

The first Zabriskie Lectures were given by Dr. James Muilenburg, Professor of Old Testament, Union Seminary, New York City, on April 20-21, 1959.

The dates for the Zabriskie Lectures for 1960-1961 and the name of the lecturer will be announced at a later date.









Bishop Goodwin, President of the Board, with Aspinwall Tower in the background.

A view of the "new" buildings at the west end of the campus.

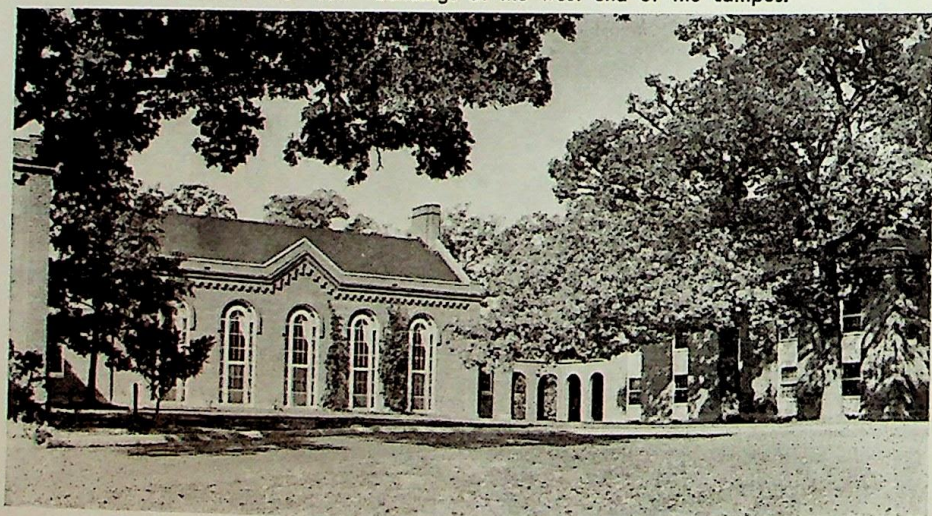

A view of the northeast corner of the Chapel.

Dr. Booty preaching at one of the regular week-day chapel services.







Dr. Kevin lecturing in Old Testament to the Junior Class.

A Homiletics session in the Brown-Serman Practice Chapel.



Dr. Beveridge conducting the Seminary choir in rehearsal.



A student practicing the use of his voice.

Graduation ceremony in the Chapel.







Packard-Laird Building, the old Library, now a large assembly hall.

"The Wilderness", one of the charming old faculty homes.

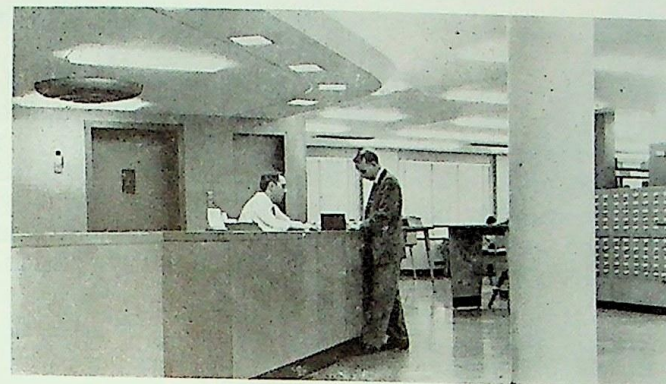

A student checks out a book from the new Library.

An interior of the new air-conditioned Library completed in 1957.



"Oakwood", the oldest residence on the Hill, now accommodating two faculty families.





## THE REINICKER LECTURES

By the generosity of the late Mr. George A. Reinicker, of Baltimore, an annual lectureship was founded in October, 1894, which has added an important feature to the curriculum. For the first year eight lectures were given on this foundation; but subsequently the donor requested that the number be limited to six or less annually, and at the same time he increased the foundation to about seven thousand dollars. The lecturers are chosen by the Faculty without any restrictions.

In the recent past, the Reinicker Lectures have been delivered by such men as: James E. Frame, Douglas V. Steere, Wilhelm Pauck, Dr. Rollins, Bishop Dun, John Mackay, F. W. Dillistone, Edgar C. Young, Francis Wei, Theodore M. Greene, Alan Richardson, Sherman E. Johnson, Bishop Emrich, J. V. L. Casserly, Samuel L. Terrien, M. A. C. Warren, Friedrich Heiler, John Baillie, J. A. T. Robinson, John Marsh and Winburn Thomas.

The dates for the Reinicker Lectures for 1960-1961 and the name of the lecturer will be announced at a later date.

## THE LIBRARY

The new Seminary Library was occupied on March 15, 1957. It is the culmination of many years of careful planning in order to provide the best facilities for thorough and concentrated study. More than sixty per cent of the student body may be seated at one time and special emphasis has been given to individual study tables, lock-up cages for personal typewriters, etc. The library is efficiently illuminated in accordance with the best standards for reading comfort. Year-round air conditioning has been installed to insure the proper care of the book collection, which now numbers approximately 50,000 volumes. An aggressive book purchasing program has been under way for a number of years which includes subscriptions to many leading journals and periodicals in all areas pertinent to the curriculum.

The library and library staff are prepared to offer many special readers' services including inter-library loan for those doing special research. A cooperative program of catalogue card exchange with the Washington Cathedral Library is now in progress. Many of their recent acquisitions are now listed in our card catalogue and are available to all our students upon request.

The new library was dedicated on Seminary Day, October 15, 1957.

## FINANCIAL MATTERS

### Veterans Affairs

Matters concerning the rights and benefits to which Veterans are entitled under Public Laws 550 and 894 are handled by the Bursar.

### Expenses

Seminary fees are kept at the lowest possible level consistent with the accommodations provided and type of teaching and training maintained. The total charges as listed below are far less than half the actual cost to the Seminary for the education of each student enrolled.\* The remainder is provided (1) by income from established endowment funds, (2) through gifts received from the annual THEOLOGICAL EDUCATION OFFERING and (3) recurring contributions given individually by the many Friends of the Virginia Seminary. The resulting benefit to the student is immediately reflected in these minimum charges:

	<i>Single</i>	<i>Married</i>
**Tuition .....	\$400.00	\$400.00
Board .....	360.00	90.00***
Room .....	100.00	
Library .....	35.00	35.00
***Clinical Training (First summer only)....	100.00	100.00
<hr/>		
Total charges—Clinical Training including first year .....	\$995.00	\$625.00
Total charges, second and third years each .....	\$895.00	\$525.00

It will be seen from the above that every student enrolled receives from funds held by the Seminary for that purpose, indirect financial assistance in excess of half the actual cost of his training.

### Other Contractual Obligations

(1) One-half of all Seminary fees is due and payable on the opening day of school and the second half on February 1.

\* The actual cost to the Seminary is more than \$2,500.00.

\*\* To be increased to \$500.00 for the academic year beginning 1961-1962.

\*\*\* Married students attend daily luncheons Mondays through Fridays. The \$90 charge is to cover the cost of these extra meals.

\*\*\*\* This charge is payable through the Bursar's office not later than May 1.



(2) Every applicant upon acceptance is required to pay a reservation fee of \$25.00. This sum will not be credited to his tuition fee but will be used to cover the cost of his degree and other expenses at the time of his graduation from the Seminary. If he fails to graduate, this sum is not refundable.

(3) In the event of voluntary withdrawal during either semester, the student will be obligated for the full payment of all fees for the semester in which the withdrawal occurs.

(4) There are additional expenses for such items as group hospitalization insurance, *required for all on-campus students*, purchase of books customarily required to be owned personally by all students, personal expenses, etc.

The only fixed charge in the above is the required hospitalization insurance which for the single student at present costs \$28.56 per year. Insurance combining hospitalization and surgical benefits cost \$42.24 per year. The Seminary requires the student to have the former and strongly urges the latter as well.

(5) No student may take his mid-year examinations until all Seminary fees (including Book Store bills, and library fines and other financial obligations incurred during his first semester) shall have been paid in full, or until assurance, satisfactory to the Bursar, is given of their early settlement, including the sources from which such settlement may be expected.

(6) No student may take his final examinations until all Seminary charges (as above) have been paid in full, together with all other indebtedness relating in any way to his Seminary course.

(7) It will be of help to students in planning their budgets to know that room, board and laundry are furnished single students by most of the training centers for Clinical Training. An effort is made to place in centers in the Washington area where possible those married students who are unable to move their families to take training elsewhere. This training is full time, including Sundays, and there is no opportunity to earn money through outside work during the twelve weeks of the summer program. Eligible Veterans may take this training under the G.I. Bill, if taken at the usual time after the Junior year.

(8) For a non-resident minister doing special work there is a fee of \$10.00 per semester hour. Auditing courses—fee of \$10.00 per semester hour.

(9) Each student supplies for himself a cassock and surplice.

(10) Students living in Seminary dormitories care for their own rooms. Juniors may be called upon to serve on a work squad and all students take turns as waiters in the Dining Hall.

(11) The Seminary provides for each resident a single bed, a desk, a chest of drawers and a chair. Students supply their own linen and blankets and any additional furnishings.

### **"Friends of Virginia Seminary"**

Organized in December 1947 by a group of interested friends of the Seminary, this group now numbers many alumni and laymen and women throughout the Church who, through their regular gifts, make a substantial contribution to the annual income of the Seminary for its operating expenses.

### **Scholarship Aid**

A theological seminary, like every other educational institution, must receive annually funds sufficient to meet the growing cost of operation. The Seminary therefore has no choice other than to withhold final approval of any application for admission until full assurance is given that adequate provision has been made or will be made for the payment of all student charges as listed in the catalogue.

This statement of fact, however, is in no way intended to discourage any applicant whose character and ability give promise of a useful ministry from seeking enrollment as a student, and the Seminary is ready to assist as far as possible in seeking out and developing such financial support beyond the applicant's own resources as may be needed. These would be the Diocese from which the applicant comes and the parish of which he is a member. Scholarship grants, as circumstances warrant, may often be secured from established scholarship societies.

In the event that these sources are unable to ensure the full payment of all Seminary charges as listed, the applicant may apply to the Seminary for a special grant over and above the benefits already assured (see previously under "Expenses"). The funds from which such aid may be given are limited both as to number and amount, and may only be drawn upon in cases of demonstrated need for which financial assistance may not be had from sources outside the Seminary. Grants are on a yearly basis.

Any student who fails to make a "C" average in his academic courses jeopardizes the continuation of his scholarship.



*Housing Scholarships.* A limited number of grants in amounts up to \$350 may be awarded to married applicants who are especially deserving and who demonstrate to the Admissions Committee that their coming to Seminary will depend upon such aid. These grants must be applied to rental costs and will reduce the monthly rent to the range of thirty to forty dollars.

## Sunday Work Policies

The term "Sunday work" refers to assisting in a neighboring parish either for experience, remuneration or both. *No student is required to take any kind of Sunday work*, though in special instances the Faculty may recommend that a particular student engage in a program of Supervised Field Work.

**KINDS OF SUNDAY WORK:** Sunday work may be of two general kinds—(1) *Field Work*, which is designed to give a student some supervised training in aspects of the parish ministry—and (2) *Sunday jobs* which consist primarily of remunerative jobs in parishes and missions.

For administrative facility, these two categories of Sunday work are divided into the following three divisions:

1. *Supervised Field Work* under the direction of selected clergy. This is the only kind of Sunday work that is properly called "Field Work," and which is administered by a member of the Pastoral Theology Department. It is restricted to a number of selected local parishes interested in working within the framework set up for Supervised Field Work, and with a limited number of students.
2. *Sunday jobs* in parishes where there is a rector. This work is primarily in the nature of remunerative work in Church School and Youth Programs in parishes. The faculty member administering this acts chiefly as an *information center* to assist students in placement.
3. *Independent Sunday work* in missions or on the preaching circuit. This kind of work also is primarily remunerative, and since it is usually in missions where there is no ordained ministry, *no Middler* should be allowed to engage in this type of Sunday work alone—but only where there is a priest-in-charge, or a Senior to share the work. The Faculty Member in charge of this type of Sunday work will keep in touch with students, as well as with the Diocesan representative in charge of missions, to make certain that students are not drawn into

more responsibilities than they can handle in the allotted maximum time limit. (See policy below regarding time.)

The following policies are for the protection of students in Sunday work.

**POLICY FOR JUNIORS:** The Seminary has found it best for Juniors to remain free of any kind of regular field work (i.e., religious work done by students in parishes, missions, institutions, etc.). This allows Juniors to use their Sundays to visit the various churches in the Washington community, to see a wide variety of church services in every denomination and to become acquainted with many specialized ministries—ministries to college students, in hospitals, prisons and other institutions. During the first year, Juniors will be laying the academic groundwork which will enable them to take more effective part in the field work programs in parishes during their Middle and Senior years. Any exceptions to this policy must be cleared by the Faculty through the student's advisor, and in no case may a Junior apply for permission to engage in Field Work until after the first grading period in the fall.

**POLICY FOR MIDDLERS:** *Middlers who maintain a degree average* may engage in any of the three types of Sunday work, but only where there is either a rector, a priest-in-charge or a Senior with whom he shares the work.

**MIDDLER PREACHING**, in Sunday work situations, should involve a *maximum* of two new sermons *per semester*.

**MAXIMUM TIME** spent in Sunday jobs or Field Work is to be *12 hours per week, including all time spent in travel, preparation, administration and on the job.*

**POLICY FOR SENIORS:** *Seniors who maintain a degree average* may engage in any one of the three kinds of Sunday work.

**SENIOR PREACHING** on the "circuit" or in missions should involve a *maximum* of two new sermons *per month*.

**MAXIMUM TIME** spent in Sunday jobs or Field Work is the same as for Middlers—*12 hours per week, including all time spent in travel, preparation, administration and on the job.* Seniors in independent mission situations may find it particularly difficult to keep within this limit. For this reason, it is urged that no student be put "in charge" of the total work of a mission—but that he limit his work *either* to the Church School *or* to taking the 11 o'clock services. The mission should be made to look for help from the diocese or from local clergy for such additional demands as administrative leadership of the mission, extensive pastoral work, etc.

For *both Middlers and Seniors.* All additional preaching beyond those maximums should be from lay readers' sermons. Any student



finding it difficult to prepare even the allowed number of sermons is encouraged to use lay readers' sermons, rather than to allow his school work or his sermon preparation to suffer.

**ADMINISTRATION OF POLICIES:** Since the policies are for the protection of students, *students are encouraged to keep their Faculty Advisors posted as to their Sunday work situations* and to discuss with them any problems that have arisen in connection with their Sunday work.

For the year 1960-61, the Field Work Supervisors will be:

T. HUDNALL HARVEY  
MURRAY L. NEWMAN  
JOHN E. SOLEAU

### Married Students

Most of the information set forth in this catalogue is as relevant to married as to single students. However, certain facts will be of interest to married students only.

More than one half of the students enrolled at the Virginia Seminary are married and live in moderately priced apartments which are plentiful within a mile's radius of the campus. See "Housing Scholarships" under "Scholarship Aid." Many wives find employment in Washington, D. C., a fifteen minute drive from the Seminary.

Nearby are nursery schools, kindergartens and public schools of all grades from primary through high school. In addition there are two Episcopal Church Day Schools. St. Agnes School takes boys and girls through the second grade and girls only from the third grade through high school. St. Stephen's School takes boys only from the third grade through high school.

### Concerning Marriage in Course

The Board of Trustees at their meeting in June 1955 adopted the following procedure regarding requests for permission to be married in course:

1. The student shall *secure in writing his Bishop's consent to petition* the Faculty for permission to marry in course.
2. *The marriage shall not take place until the student has completed his middle year* and his clinical pastoral training or its

equivalent, except that a student of mature age who has had previous experience, as for instance in business or the Armed Forces, may in exceptional circumstances be allowed to marry after the completion of his Junior year, and the completion of his clinical pastoral training or its equivalent.

3. The student must show to the satisfaction of the Faculty, by such evidences as the Faculty may require, his ability to support and finance himself and his family for the rest of his Seminary career.

4. However, he shall not include among his resources assistance from an educational organization directly or indirectly connected with the Church.

5. The student shall remain responsible for his contractual obligations for the payment of his room and board during any academic session; and *he shall notify the Bursar no later than the first day of June* of his intention to vacate a dormitory room.

6. The Faculty shall make its recommendation after the above requirements have been fulfilled. If the Faculty grants its permission, the student's Bishop must then make the final decision.

### Concerning Ordination in Course

This Seminary does not expect its students to be ordained until after graduation. In certain rare instances permission may be granted for ordination during the second semester of the Senior year. Any student desiring permission for ordination prior to graduation should present his case to his faculty advisor, who in turn will present it to the faculty. Students entering this Seminary should, however, not expect to be ordained until after graduation.

### RELIGIOUS SERVICES

Holy Communion is celebrated on appointed days and on Thursday when no special day is designated.

Daily morning services are held in the Chapel.

On Thursday evening there is an informal devotional service with an address by a member of the Faculty or outside speaker.

Dormitory prayers are led nightly by the students.



## THE STUDENT COUNCIL

Members of the Council are elected by the student body and work in mutual cooperation with the Faculty and Administration in all matters pertaining to the work and corporate life of the Seminary.

### Officers 1960-61

*President of the Council and Student Body*....WILLIAM EDWIN SWING  
*Secretary of the Council and Student Body*....FRANK HARRIS VEST, JR.  
*President of the Senior Class*.....GEORGE HENRY DAWSON  
*Senior Class Representatives*  
EUGENE WARD HANNAHS, GEORGE MOTIER MAXWELL  
*President of the Middle Class*.....ALFRED THOMAS KNIES  
*Middle Class Representatives*  
JOHN FREDERICK EVANS, EDWARD SNOWDEN WARFIELD  
*President of the Missionary Society*.....CHARLES WILLIAM TAIT  
*Chairman of Student Aid*.....WARNER RAYMOND TRAYNHAM

Dormitories also have representatives on the Council.

Two wives are members ex-officio.

The Council meets once a month and has a large responsibility in the life of the Seminary.

## THE MISSIONARY SOCIETY

The Seminary was only three months old when the Missionary Society was organized in January, 1824. Its life and work have been interrupted only by the four years of military occupation of the Seminary grounds and buildings during the Civil War. Its membership has always embraced the entire student body.

As stated in its Constitution, "the purpose of the Missionary Society is to stir up zeal for and direct the missionary and evangelistic activities of the Seminary and to inspire each student to carry away with him some of this spirit by which the Church of God may fulfill its purpose of bringing all mankind to the Salvation which is found in Jesus Christ". The Society seeks to carry out this purpose by means of daily prayers, weekly offerings, public displays, constant contact with missionaries at home and abroad, participation in the interseminary movements, occasional speakers and films. The Society has therefore been one of the chief factors in preserving and strengthening the traditional "missionary spirit" of the Virginia Seminary.

The affairs of the Society are directed by a Council, members of which for 1960-61 are as follows:

## Missionary Society Council

*President*.....CHARLES WILLIAM TAIT (Washington)  
*Secretary*.....JAMES WILLIAM FLANDERS, JR. (New Hampshire)  
*Treasurer*.....MICHAEL TAYLOR MALONE (East Carolina)  
*Senior Class Representative*  
TODD HUBBARD TREFTS (Western New York)  
*Middle Class Representative*..FRANK LEO DURKEE, II (Washington)  
*First Delegate to the Interseminary Movement*  
WARNER RAYMOND TRAYNHAM (Maryland)  
*Second Delegate to the Interseminary Movement*  
DAVID FRAZEE WAYLAND (Virginia)  
*First Delegate to the Anglican Seminary Conference*  
GEORGE HENRY DAWSON (West Texas)  
*Second Delegate to the Anglican Seminary Conference*  
WALTER EUGENE NEDS (Ohio)

## "WIVES GROUP"

The wives of students are given opportunities to understand the nature of the theological training which their husbands are undergoing and of the ministry which they will one day enter. The wives meet regularly, elect their own officers and plan their own program. In some semesters they have chosen to ask a member of the faculty to lecture one evening a week. At other times they plan discussions led by members of the faculty.

### Officers for 1960-61

*President*.....MRS. JAMES D. ANDERSON  
*Vice-President*.....MRS. STANTON R. RAMSEY  
*Secretary*.....MRS. HOWARD T. CUTLER  
*Treasurer*.....MRS. JAMES G. GLOSTER



## DEGREES CONFERRED AT COMMENCEMENT

May, 1960

The Degree of Doctor in Divinity was conferred upon the following:

THE REVEREND KERMIT CASTELLANOS, B.D.  
 THE VENERABLE JOHN EDWIN CULMER, LL.D.  
 THE RIGHT REVEREND THOMAS AUGUSTUS FRASER, JR., B.D.  
 THE RIGHT REVEREND DAVID MAKOTO GOTO, B.D.  
 THE VERY REVEREND CHARLES ASHLEY HIGGINS, B.D.  
 THE RIGHT REVEREND ARTHUR CARL LICHTENBERGER,  
 D.D., S.T.D., L.H.D.  
 THE REVEREND PEYTON RANDOLPH WILLIAMS, B.D.

The Degree of Master in Sacred Theology was conferred upon the following:

THE REVEREND SAMUEL H. SEKIMOTO  
 THE REVEREND M. P. THOMAS

The Degree of Bachelor in Divinity Cum Laude was conferred upon:

EDGAR LOCKWOOD, A.B., LL.B.

The Degree of Bachelor in Divinity was conferred upon the following:

RICHARD HENRY BAKER, JR., A.B., B.A.	DABNEY JEFFERSON CARR, III, A.B.
JACOB BORIS BERLIN, A.B., M.S.P.H.	ROLAND ELLIS CLARK, B.A.
JUDD HUNTLEY BLAIN, A.B.	JACKIE FINLEY COOPER, JR., A.B.
TED LOUIS BLUMENSTEIN, A.B.	ROBERT HENRY CREWDSON, B.S.
DAVID CHARLES BOWMAN, A.B.	JAMES HARRY CUNNINGHAM, B.S., F.S.
JOHN THOMPSON BROWN, JR., B.M.E.	WADE GILBERT DENT, III, B.A.
DOUGLAS MORRISON CARPENTER, A.B.	ROBERT WILLIAM DICKEY, JR., B.A.
	CHARLES FARMER DUVALL, A.B.

STUART FRANKLIN GAST, JR., B.A.	WILLIAM FRANCIS MYERS, B.A.
EDWARD STONE GLEASON, A.B.	LEONARD THOMAS NEWTON, B.S.
HERBERT RAYMOND GOODMAN, B.A.	HARRISON HOLLINGSWORTH OWEN, B.A.
NELSON BAINBRIDGE HODGKINS, B.S.	ROBERT STIRLING PHIPPS, JR., B.A.
JOHN CURTIS HUMPHRIES, JR., B.A.	ROGER CLIFF PORTER, B.A.
DOUGLAS WAYNE HUTCHINGS, A.B.	WOODSON LEA POWELL, A.B.
MELVIN RICHARDSON HYMAN, B.A.	GEORGE NATHAN PRICE, B.A.
LEWIS MACWILLIAMS KIRBY, JR., A.B.	ROBERT DAVID PRICE, B.A.
DAVID WILLIS KIRKPATRICK, A.B.	ROBERT HARRY RICHARDSON, B.A.
RICHARD VINCENT LANDIS, A.B.	EDWARD LLOYD SALMON, JR., B.A.
EDWARD COOK LECARPENTIER, JR., B.A.	ROBERT BOWNES SCHENKEL, JR., B.S.
ICHABOD MAYO LITTLE, JR., B.S.	KENNETH ELMER SCHOMAKER, B.A.
WILLIAM PARKER MARKS, B.S.	DAVID ALLEN SCHULZ, A.B.
LAWRENCE WALKER MASON, B.A.	STUART SIDNEY TULLER, B.A.
LEX STERNER MATHEWS, B.S.	DOUGLAS MACLIN WILLIAMS, B.A.
	FREDERIC CONGER WOOD, JR., B.A.

Certificates of Graduation were awarded the following:

COVY EDWARD BLACKMON  
 D. LAURENCE GETMAN, JR.  
 JAMES OSCAR WALKER, JR.

Certificates of work accomplished were awarded the following:

MARION ROSS BECTON, JR., A.B., B.D.  
 HOLT FAIRFIELD BUTT, IV, B.A.  
 RICHARD WALTON HESS, A.B., B.D.  
 PETER HIROSHI IGARASHI, A.B., B.D., Th.D.  
 ALFRED THEODORE WOODWARD-WHITELOCK, B.A.



## Appendix I

### STANDING COMMITTEES OF THE BOARD OF TRUSTEES

#### Executive Committee

THE RT. REV. FREDERICK D. GOODWIN, D.D., *Chairman (Ex-officio)*

THE RT. REV. NOBLE C. POWELL, D.D.

THE RT. REV. FREDERICK J. WARNECKE, D.D.

THE REV. CHURCHILL J. GIBSON, D.D.

MR. CHISMAN HANES, *Secretary*

MR. ARMISTEAD L. BOOTHE

MR. BENJAMIN F. PARROTT

#### Committee on Finance

MR. MILLARD F. WEST, JR., *Chairman*

THE DEAN

THE TREASURER

THE BURSAR

THE REV. ERNEST A. DEBORDENAVE, D.D.

MR. CHISMAN HANES

MR. ARMISTEAD L. BOOTHE

#### Committee on Buildings and Grounds

MR. BENJAMIN F. PARROTT, *Chairman*

THE DEAN

THE BURSAR

THE REV. CHURCHILL J. GIBSON, D.D.

MR. CHISMAN HANES

MRS. ELLASON DOWNS

## Appendix I (continued)

#### Committee on Honorary Degrees

THE RT. REV. WILLIAM H. MARMION, D.D., *Chairman*

THE RT. REV. WILBURN C. CAMPBELL, D.D.

THE RT. REV. THOMAS A. FRASER, D.D.

THE REV. EDWARD E. TATE, D.D.

#### Committee on Faculty and Curriculum

THE RT. REV. ROBERT F. GIBSON, D.D., *Chairman*

THE RT. REV. FREDERICK J. WARNECKE, D.D.

THE REV. THOMAS W. BLAIR

THE REV. ERNEST A. DEBORDENAVE, D.D.

THE REV. C. EDWARD BERGER, Th.D.

#### Committee on Gifts and Memorials

THE RT. REV. GEORGE P. GUNN, D.D., *Chairman*

THE DEAN

THE REV. SYDNEY C. SWANN, JR.

#### Committee on Cemetery

THE RT. REV. FREDERICK D. GOODWIN, D.D., *Chairman*

THE DEAN



## Appendix II

### THE EDUCATION SOCIETY

The "EDUCATION SOCIETY" was founded in 1818 by an interested group of clergy and laymen living within the area of Washington, Georgetown, Maryland and Alexandria. Its purpose was stated in the official title, *The Society for the Education of Pious Young Men for the Ministry of the Protestant Episcopal Church.* Active in its organization and early development were the Rev. William Meade, rector of Christ Church, and the Rev. William H. Wilmer, rector of St. Paul's Church, both in Alexandria; the Rev. Dr. Hawley and Dr. Reuel Keith, rectors of St. John's Church and Christ Church in Georgetown, and others in nearby Maryland and Virginia. Among the laymen supporting the undertaking was Francis Scott Key who lived in Georgetown. The Education Society still lives and labors for the Seminary it brought into being and from the funds it has been able to secure through the years now contributes approximately \$21,000 a year toward the support of the Seminary.

#### Present Trustees of the Education Society

- THE RT. REV. GEORGE P. GUNN, D.D., *President*  
Norfolk, Virginia
- THE RT. REV. ROBERT F. GIBSON, JR., M.A., D.D., *Vice-President*  
Richmond, Virginia
- MR. ARMISTEAD L. BOOTHE, *Secretary-Treasurer*  
Alexandria, Virginia
- THE REV. LOWELL P. BEVERIDGE, M.A., Ph.D.  
Alexandria, Virginia
- THE RT. REV. WILBURN C. CAMPBELL, D.D.  
Charleston, West Virginia
- THE RT. REV. FREDERICK D. GOODWIN, D.D., LL.D.  
Richmond, Virginia
- THE REV. HOLT H. GRAHAM, M.A., Th.D., S.T.D.  
Alexandria, Virginia
- MR. CHISMAN HANES  
Alexandria, Virginia
- THE REV. ROBERT O. KEVIN, Ph.D., S.T.D.  
Alexandria, Virginia

## Appendix II ( continued)

- THE REV. E. FELIX KLOMAN, D.D.  
Washington, D. C.
- THE RT. REV. WILLIAM H. MARMION, D.D.  
Roanoke, Virginia
- THE REV. ALBERT T. MOLLEGEN, D.D.  
Alexandria, Virginia
- MR. BENJAMIN F. PARROTT  
Roanoke, Virginia
- THE REV. FRANK ROWLEY  
Bluefield, West Virginia
- THE REV. PHILIP A. SMITH  
Alexandria, Virginia
- THE REV. CLIFFORD L. STANLEY, M.A., Th.D.  
Alexandria, Virginia
- THE REV. C. WILLIAM SYDNOR, JR.  
Alexandria, Virginia
- MR. CHARLES V. TOMPKINS  
Episcopal High School, Alexandria, Virginia
- THE VERY REV. JESSE M. TROTTER, S.T.M., D.D.  
Alexandria, Virginia
- MR. MILLARD F. WEST, JR.  
Washington, D. C.



## Appendix III

### CHAPLAIN SUPERVISORS OF CLINICAL PASTORAL TRAINING SUPERVISING VIRGINIA SEMINARY STUDENTS

SUMMER OF 1960

#### NORTHEAST REGION

THE REV. WALTER J. BAEPLER, *Central Islip State Hospital, N. Y.*; THE REV. HENRY H. CASSLER, *Federal Penitentiary, Lewisburg, Pa.*; THE REV. ARTHUR G. ELCOMBE, B.D., *Episcopal Hospital, Philadelphia, Pa.*; THE REV. KENNETH T. FARNELL, B.D., M.A., *Philadelphia State Hospital, Pa.*; THE REV. ALVIN V. P. HART, B.D., *Bellevue Hospital, New York City*; THE REV. KEITH KEIDEL, B.D., *Brooklyn Methodist Hospital, N. Y.*; THE REV. FREDERICK C. KUETHER, B.D., *American Foundation of Religion and Psychiatry, New York City*; THE REV. KENDRICK R. LEE, B.D., *New Jersey State Hospital, Trenton, N. J.*; THE REV. DELBERT S. MAHER, *Connecticut State Hospital, Norwich, Conn.*; THE REV. E. FREDERICK PROELSS, B.D., *Penitentiary of the City of New York, Bronx, N. Y.*; THE REV. E. WENDELL STEPHAN, *Hartford Hospital, Conn.*; THE REV. JAMES E. VAN VESSEN, B.D., *Rochester State Hospital, N. Y.*; THE REV. GEORGE N. YOUNG, B.D., *Danville State Hospital, Pa.*

#### SOUTHEAST REGION

THE REV. ERNEST E. BRUDER, B.D., *St. Elizabeths Hospital, Washington, D. C.*; THE REV. RALPH CARPENTER, *Richmond Memorial Hospital, Va.*; THE REV. EDWARD F. DOBIHAL, JR., B.D., *St. Elizabeths Hospital, Washington, D. C.*; THE REV. CARL E. EHRHART, *National Training School, Washington, D. C.*; THE REV. CHARLES V. GERKIN, B.D., *Grady Memorial Hospital, Atlanta, Ga.*; THE REV. DAVID E. GREGORY, *Children's Center, Laurel, Md.*; THE REV. HERBERT W. HILLEBRAND, B.D., *D. C. General Hospital, Washington, D. C.*; THE REV. J. OBERT KEMPSON, B.D., *South Carolina State Hospital, Columbia, S. C.*; THE REV. A. P. L. PREST, JR., *Medical College of Virginia, Richmond, Va.*; THE REV. ROBERT B. ROBEY, B.D., *D. C. Penal Institution, Washington, D. C.*

## Appendix III (continued)

### CENTRAL REGION

THE REV. JOSEPH E. CALDWELL, B.D., *Boys Industrial School, Topeka, Kans.*; THE REV. MAURICE C. CLARK, B.D., *Ohio State University Hospital, Columbus, Ohio*; THE REV. FRANKLIN T. COOK, *Cleveland State Hospital, Ohio*; THE REV. EDWARD P. DIXON, B.D., *Cook County Hospital, Chicago, Ill.*; THE REV. GEORGE P. DOMINICK, *North Dakota State Hospital, Jamestown, N. Dak.*; THE REV. PETER B. GOODFELLOW, *Fairhill Psychiatric Hospital, Cleveland, Ohio*; THE REV. CHARLES E. HALL, JR., *Topeka State Hospital, Kans.*; THE REV. DONALD C. HOUTS, B.D., *Bethany General Hospital, Kansas City, Kans.*; THE REV. PAUL H. KAPP, *Hadley Memorial and Rehabilitation Center, Hays, Kans.*; THE REV. WILLIAM H. KIBLER, JR., *Ohio Tuberculosis Center, Columbus, Ohio*; THE REV. JAMES R. LOVE, B.D., *Mendota State Hospital, Madison, Wisc.*; THE REV. BJORN B. NEILSON, C.T., *North Dakota State Hospital, Jamestown, N. Dak.*; THE REV. L. MACK POWELL, *Central State Griffin Memorial Hospital, Norman, Okla.*; THE REV. JACKSON M. REED, *University of Illinois, Chicago, Ill.*; THE REV. HENRY TAXIS, *Hennepin County Juvenile Center and County Home for Boys, Minneapolis, Minn.*; THE REV. ALAN JAMES THIESSEN, *Larned State Hospital, Kans.*; THE REV. DEAN WILLIAMS, *Columbus State Hospital, Ohio*; THE REV. DAVID A. WYATT, *Sterling Methodist Church, Colo.*

### SOUTHWEST REGION

THE REV. ALDINE E. ANDERSON, *Austin State Hospital, Tex.*; THE REV. TOMMIE L. DUNCAN, *U. S. Public Health Service Hospital, Fort Worth, Tex.*; THE REV. JAMES WINTON GABLE, *Terrell State Hospital, Tex.*; THE REV. ARMEN D. JORJORIAN, B.D., *St. Luke's Hospital, Houston, Tex.*; THE REV. GERALD G. WALCUTT, *San Antonio State Hospital, Tex.*

### PACIFIC REGION

THE REV. RALPH D. BONACKER, *San Diego County Honor Camps, Calif.*; THE REV. J. LENNART CEDARLEAF, B.D., *Northern Reception Center and Clinic, Sacramento, Calif.*; THE REV. ROBERT R. DOLLAR, *Deuel Vocational Institution, Tracy, Calif.*; THE REV. HERMAN EICHORN, S.T.B., S.T.M., *Napa State Hospital, Imola, Calif.*; THE REV. JOHN M. HUMPHREYS, *Oregon State Hospital, Salem, Oreg.*; THE REV. JESS E. MOORE, B.D., *Patton State Hospital, Calif.*; THE REV. MILES W. RENEAR, *Metropolitan State Hospital, Norwalk, Calif.*; THE REV. GEORGE R. TOLSON, *California State Prison, San Quentin, Calif.*



## Appendix IV

### HOW TO ENTER THE EPISCOPAL MINISTRY

A person desiring to enter the ministry of the Episcopal Church should first consult his rector or some clergyman of the Episcopal Church who knows him. The applicant will then be expected to consult the bishop who by Canon law must arrange a physical and mental examination. The bishop will also ask the applicant to set forth in writing his reasons for wanting to enter the ministry and other information, including matters connected with his Baptism and Confirmation. If the bishop approves the application, the person will then become a *Postulant*.

The vast majority of students entering the Virginia Seminary are postulants or have been endorsed by a bishop. In a very few instances they are endorsed only by the Dean of the Seminary.

After becoming a Postulant a person is eligible to become a Candidate which is the second step towards ordination. As soon as a new student arrives at the Virginia Seminary he should purchase from the Seminary Book Store a Syllabus called "Theological Studies and Examinations" which includes "A Guide to the Canons on the Ministry." This syllabus clearly explains the very important requirements in taking the various steps towards ordination. Much of the responsibility of meeting these detailed requirements devolves upon the person seeking ordination and he should familiarize himself with them thoroughly.

### SENIOR CLASS, 1960-1961

NAME AND RESIDENCE	COLLEGE	DIOCESE
ADAMS, JOHN DAVRY, JR., B.A. Atlanta, Georgia	Emory University	Maryland
ALBRECHT, JAMES FLEETWOOD, B.S. Sullivan's Island, South Carolina	Louisiana State University	South Carolina
ANDERSON, JAMES DESMOND, B.A. Evanston, Illinois	Northwestern University	Chicago
BEVINS, ELWOOD MARSHALL, B.S. Sheridan, Wyoming	University of California	Wyoming
BLAIR, CHARLES WOODBURY, JR., A.B. Wynnewood, Pennsylvania	Lafayette College	Pennsylvania
CHANDLER, GLADSTONE LEWIS, JR., A.B. Atlanta, Georgia	Middlebury College	Atlanta
COOK, ROBERT DANIEL, B.A. Charleston, West Virginia	University of the South	West Virginia
DAWSON, GEORGE HENRY, B.S. Philadelphia, Pennsylvania	Duke University	West Texas
DIEHL, JOHN HENRY, III, A.B. Lebanon, Pennsylvania	Washington and Jefferson College	Bethlehem
EBERMAN, JOHN FOWLER, B.S. Selinsgrove, Pennsylvania	Virginia Polytechnic Institute	Southwestern Virginia
ECKART, RICHARD JOSEPH, JR., B.A. Englewood, New Jersey	Yale University	Washington
EIDSON, ROBERT GEORGE, B.A., LL.B. Ann Arbor, Michigan	University of Michigan	Michigan
EVANS, THEODORE HUBBARD, A.B. Charlottesville, Virginia	Harvard University	Virginia
FRAZIER, ALLIE WASHINGTON, JR., B.A. Richmond, Virginia	University of Richmond	Virginia
GREEN, BRUCE, B.A. Nashville, Tennessee	University of the South	Tennessee
GUILD, ALEC, B.A. Rock Springs, Wyoming	University of Wyoming	Wyoming
HANNAHS, EUGENE WARD, B.S. Farmington, Michigan	University of Michigan	Michigan
HARRIS, CARL BURTON, B.A. Independence, Ohio	Ohio Wesleyan University	Washington
HOPE, WINSTON. Norfolk, Virginia	University of Virginia	Southern Virginia
HORN, PETER MOYA, A.B. Bessemer, Alabama	University of the South	Alabama
JENSEN, THOMAS CRADDOCK, B.A. Owings Mills, Maryland	University of Virginia	Maryland
JOHNSON, DAVID ELLIOT, B.A. Glen Moore, Pennsylvania	Trinity College	Arkansas
JOHNSTON, DAVID KNIGHT, A.B. Highland Park, New Jersey	Colgate University	Maryland
KIRKHAM, HARRY ADAMS, JR., B.A. Pipestone, Minnesota	Macalester College	Minnesota
LONG, ROBERT EDWARD, B.S. Columbia, South Carolina	Davidson College	Upper South Carolina
MacKENZIE, JOSHUA TAYLOE. Washington, North Carolina	Davidson College	East Carolina



NAME AND RESIDENCE	COLLEGE	DIOCESE
MARTIN, RICHARD CORNISH, B.A. .... Philadelphia, Pennsylvania	Pennsylvania State University	Harrisburg
MASTIN, CHARLES O'FALLON, B.A. .... Newark, Delaware	University of Delaware	Delaware
MAXWELL, GEORGE MOTIER, B.S. .... Columbia, South Carolina	Virginia Military Institute	Upper South Carolina
McLAUGHLIN, JAY BRUCE, B.S. .... West Palm Beach, Florida	University of Florida	Upper South Carolina
MONEYMAKER, THOMAS ANDREW, JR., A.B. .... Arlington, Virginia	Duke University	Newark
NESBITT, THOMAS HUNTER MICHAEL, A.R.I.B.A., Falls Church, Virginia	Architectural Association School of Architecture	Virginia
PADDOCK, FREDERICK NORRIS, B.S. .... West Palm Beach, Florida	University of Florida	South Florida
PATTON, EUGENE SMITH, B.S. .... Laceyville, Pennsylvania	University of Tennessee	Bethlehem
PERRY, CHARLES AUSTIN, A.B. .... Falls Church, Virginia	Cornell University	Virginia
RAMSEY, STANTON RHODES, A.B. .... Kirkwood, Missouri	Washington University	Missouri
SLEMP, DENNETT, A.B. .... Big Stone Gap, Virginia	Johns Hopkins University	Southwestern Virginia
SOX, HAROLD DAVID, A.B. .... Greensboro, North Carolina	Lenoir Rhyne College	Newark
SPITLER, DOWNS CALVIN, JR., B.A. .... Tiffin, Ohio	Heidelberg College	North Carolina
SWING, WILLIAM EDWIN, B.A. .... Mullens, West Virginia	Kenyon College	West Virginia
TAIT, CHARLES WILLIAM, A.B. .... Washington, D. C.	Harvard University	Washington
TAYLOR, HAYWOOD WELDON, .... Rocky Mount, North Carolina	University of North Carolina	North Carolina
TRAYNHAM, WARNER RAYMOND, B.A. .... Baltimore, Maryland	Dartmouth College	Maryland
TREFTS, TODD HUBBARD, B.A. .... East Aurora, New York	Trinity College	Western New York
TURNER, PHILIP WILLIAMS, III, B.A. .... Washington, D. C.	Washington and Lee University	Washington
TYREE, RICHARD DOUGLAS, .... Altavista, Virginia	Virginia Polytechnic Institute	Southwestern Virginia
VAN CAMP, WILLIAM DEAN, B.S. .... Glendale, Arizona	Boston University	Arizona
VAUGHAN, SYLVESTER MAHLON, B.A. .... Oscoda, Michigan	Michigan State College	Michigan
WALKER, EDWIN MONTAGUE, B.E.E., M.S. .... Knoxville, Tennessee	Rensselaer Polytechnic Institute Georgia Institute of Technology	Maryland
WARE, MARSHALL TAYLOR, B.A. .... Richmond, Virginia	University of Virginia	Virginia
WASHINGTON, EMERY, B.A. .... Forrest City, Arkansas	Philander Smith College	Arkansas
WING, ARTHUR KYLE, III, B.A. .... Nutley, New Jersey	Lehigh University	Newark

## MIDDLE CLASS, 1960-1961

NAME AND RESIDENCE	COLLEGE	DIOCESE
BARTLETT, HARWOOD, B.S. .... Atlanta, Georgia	Georgia Institute of Technology	Atlanta
BLOOD, WILLIAM WOOSTER, B.S. .... Huntington, West Virginia	University of Illinois	West Virginia
CALHOUN, PETER WELLBORN, B.A. .... Atlanta, Georgia	Alabama Polytechnic Institute	Atlanta
CLEMAN, THOMAS EVAN, JR., B.A. .... Richmond, Virginia	Randolph-Macon College	Virginia
COPENHAYER, ROBERT THOMAS, B.A. .... Rocky Mount, Virginia	Roanoke College	Southwestern Virginia
CRAWLEY, JERRY, B.A. .... Shawnee, Oklahoma	University of Oklahoma	Oklahoma
CUTLER, HOWARD TAYLOR, B.S. .... Washington, North Carolina	East Carolina College	East Carolina
DAVIS, LEROY ALTON, B.S. .... Alexandria, Virginia	Hamline University	Harrisburg
De SAIX, PIERRY FRANCIS, .... High Point, North Carolina	George Williams College	North Carolina
DUNCAN, WILLIAM McKINLEY, III, B.A. .... Mercedes, Texas	University of Texas	West Texas
DURKEE, FRANK LEO, II, A.B. .... Alexandria, Virginia	Princeton University	Washington
ELROD, WILLIAM WALTER, B.F.A. .... Pasco, Washington	College of Music of Cincinnati	Spokane
EVANS, JOHN FREDERICK, A.B., A.M. .... Fairfax, Virginia	Oberlin College Harvard University	Virginia
FLANDERS, JAMES WILLIAM, JR., B.A. .... Meriden, Connecticut	Yale University	New Hampshire
GIRARDEAU, MALCOLM DOUGLAS, B.A. .... Mt. Pleasant, Tennessee	Vanderbilt University	Tennessee
GLOSTER, JAMES GARY, B.A. .... Evansville, Indiana	Wabash College	Indianapolis
GRANT, BLOUNT HAMILTON, JR., A.B. .... Cedartown, Georgia	University of Georgia	Atlanta
HANSON, JAY, B.A. .... Pipestone, Minnesota	University of Minnesota	Minnesota
HARGREAVES, ROBERT ALAN, A.B. .... Arlington, Virginia	George Washington University	Virginia
HAWKINS, VERNON RICHARD, B.S. .... San Lorenzo, California	Cornell University	California
HEMPSTEAD, JAMES BREESE, B.A. .... Saginaw, Michigan	Alma College	Michigan
HULET, CHARLES ALAN, B.S. .... Philadelphia, Pennsylvania	Temple University	Pennsylvania
HUNT, JOHN CALVIN, A.B. .... Louisville, Kentucky	University of Kentucky	Kentucky
KEADY, ANDREW MARTIN, .... Adelphi, Maryland	Columbus University	Washington
KNIES, ALFRED THOMAS, JR., B.S. .... Bellaire, Texas	University of Texas	Texas



NAME AND RESIDENCE	COLLEGE	DIOCESE
LEWIS, ROBERT NEVIN, B.A. .... Youngstown, Ohio	Youngstown University	Ohio
LOWE, JOHN, B.A. .... Washington, D. C.	George Washington University	Washington
MacKENZIE, ALBERT HAROLD, JR., B.F.A. .... Gallipolis, Ohio	Ohio University	Southern Ohio
MALONE, MICHAEL TAYLOR, A.B. .... Edenton, North Carolina	Duke University	East Carolina
MARTIN, ALFRED CLARK, B.A. .... Yorktown, Virginia	University of Virginia	Southern Virginia
MARTIN, WM. RICHARDSON, B.A. .... Williamsburg, Virginia	College of William and Mary	Virginia
MAUD, LAURENCE COLLIER, B.A. .... Philadelphia, Pennsylvania	Haverford College	Pennsylvania
McDANIEL, PHILIP ALFRED, JR., A.B. .... Charleston, South Carolina	The Citadel	South Carolina
MERCER, ROY CALVIN, JR., A.B. .... Trenton, Michigan	Oberlin College	Ohio
METZGER, CARL BUELL, III, B.S. .... Wynnewood, Pennsylvania	University of Pennsylvania	Pennsylvania
METZGER, JAMES POORE, B.A. .... Jackson, Ohio	Ohio Wesleyan University	Southern Ohio
MILLER, LAURENCE HENRY, B.A., A.M. .... Wilmington, Delaware	Wesleyan University Indiana University	Delaware
NAIDE, TIMOTHY NOZOMU, B.A. .... Hyogo, Japan	Kyoto University	Japan
NEDS, WALTER EUGENE. .... Lima, Ohio	Creighton University	Ohio
NEVELS, HARRY VAN, JR. .... Savannah, Georgia	Savannah State College George Washington University	Georgia
PARK, HOWARD FRANKLIN, III, B.A. .... St. Louis, Missouri	Yale University	Missouri
PETERSON, JOHN RAYMOND, JR., B.A. .... Detroit, Michigan	Michigan State University	Michigan
PIATT, JOHN WARREN, LL.B. .... Louisville, Kentucky	University of Louisville	Kentucky
PITZER, CHARLES ALBERT, B.A. .... McKeesport, Pennsylvania	Davis and Elkins College	West Virginia
POITIER, MARLON STANLEY, B.A. .... Deerfield Beach, Florida	St Augustine's College	North Carolina
POWELL, ELDON TURNAGE. .... Ahoskie, North Carolina	Campbell College	East Carolina
RIPLEY, ROBERT STANLEY, B.A. .... Portsmouth, Virginia	College of William and Mary	Southern Virginia
RUNDLE, GARY BURROWS, B.A. .... Wallingford, Connecticut	Wesleyan University	Connecticut
RUYLE, EVERETT EUGENE, B.A. .... Gainesville, Florida	University of Florida	Florida
SCHNEIDER, EDWARD NICHOLS, A.B. .... Bloomfield Hills, Michigan	University of California	Michigan
SHEFFIELD, DONALD ARLISS, B.A. .... Galena Park, Texas	Trinity University	West Texas
SMITH, JAMES DRINARD, B.A. .... Richmond, Virginia	University of Richmond	Virginia
SMITH, JOHN MOFFETT, A.B. .... Bluefield, West Virginia	Duke University	West Virginia

NAME AND RESIDENCE	COLLEGE	DIOCESE
SPARKS, GEORGE HARTMAN, JR., B.C.E. .... East Point, Georgia	Georgia Institute of Technology	Upper South Carolina
SPICER, CLYDE ALLEN, JR., B.A. .... Westminster, Maryland	Western Maryland College	Maryland
STAMPER, JAMES HARRY, JR., B.S. .... Bristol, Tennessee	University of Kentucky	Southwestern Virginia
STOUDENMIRE, JOSEPH MARTIN, B.S. .... Mt. Pleasant, South Carolina	College of Charleston	South Carolina
STRIBLING, JESS HAWKINS, JR., B.A. .... Evanston, Illinois	University of North Carolina	North Carolina
TAYLOR, WILLARD SEYMOUR, JR., B.A. .... Rockingham, North Carolina	University of North Carolina	North Carolina
VEST, FRANK HARRIS, JR., B.A. .... Bedford, Virginia	Roanoke College	Southwestern Virginia
WALLACE, LEIGH ALLEN, JR., B.A. .... Great Falls, Montana	Montana State University	Montana
WARFIELD, EDWARD SNOWDEN, JR., B.A. .... Saint James, Maryland	Johns Hopkins University	Maryland
WAYLAND, DAVID FRAZEE, B.A. .... Crozet, Virginia	University of Virginia	Virginia
WEBB, ROBERT JOSEPH, B.A. .... Evansville, Indiana	Wabash College	Indianapolis
WILLIAMSON, JAMES EDWARD, B.S., M.A. .... St. Augustine, Florida	New Jersey State Teachers College Columbia University	Florida
YOUNG, ERNEST SAMUEL, B.A. .... Nanticoke, Pennsylvania	Lehigh University	Bethlehem

## JUNIOR CLASS, 1960-1961

AIKEN, CHARLES DuVAL, JR., B.A. .... Richmond, Virginia	Washington and Lee University	Virginia
ALLIS, ANDREW PARKER BATEMAN, B.S. .... Blossburg, Pennsylvania	Mansfield State Teachers College	Harrisburg
BAILEY, DOUGLASS MOXLEY, III, B.A. .... Clarksburg, West Virginia	Wake Forest College	West Virginia
BARDIN, HENRY JAMES, III B.A., M.A. .... Richmond, Virginia	University of Richmond University of Virginia	Alabama
BECK, THOMAS FRANCIS, A.B. .... Kearny, New Jersey	Upsala College	Newark
BRANSCOMB, WILLIAM MAURICE, JR., B.A. .... Arlington, Virginia	Otterbein College	Virginia
BRETSCHER, ROBERT GEORGE, B.A. .... Greenwich, Connecticut	Wesleyan University	Connecticut
BYRD, RALPH MILLEDGE, JR., A.B. .... Charleston, South Carolina	The Citadel	South Carolina
CHALFANT, EDWARD COLE, B.A. .... Miami, Florida	Wesleyan University	
COWARD, MILTON EDWARD, JR., A.B. .... Savannah, Georgia	Emory University	Atlanta
CRANDELL, HERBERT CHARLES, JR., B.S. .... Ann Arbor, Michigan	University of Michigan	Michigan
CRONEBERGER, JOHN PALMER, B.A. .... Schuylkill Haven, Pennsylvania	Lehigh University	Bethlehem
CURTIS, THOMAS BENJAMIN, B.S. .... Charleston, South Carolina	College of Charleston	South Carolina



NAME AND RESIDENCE	COLLEGE	DIOCESE
DAVIS, WILLIAM EDWIN, A.B. Wilkes Barre, Pennsylvania	Wilkes College	Bethlehem
DIERKSEN, ALAN PARKER, B.S., M.E. Tenafly, New Jersey	Carnegie Institute of Technology Stevens Institute of Technology	Newark
DUCKWORTH, EDWIN, B.S., M.A. Hyattsville, Maryland	Trinity University	Washington
FRAZIER, DONALD WALLACE, Ph.B. Charlotte, North Carolina	Marquette University	North Carolina
FULGHUM, PETER CLOPPER, B.A. Appomattox, Virginia	Hampden-Sydney College	Southwestern Virginia
GLAENZER, CHARLES FERDINAND, B.S. Irvington, Virginia	University of Maryland	Virginia
GRAVES, LEONARD ROBERTS, B.A. Richmond, Virginia	Virginia Military Institute	Southern Virginia
GREEN, JAMES McIVER, B.S. Thomasville, North Carolina	North Carolina State College of Agriculture and Engineering	Salina
GRIFFITH, CHARLES JEFFERSON, III, B.S. Eudora, Arkansas	University of Arkansas	Arkansas
HAGOOD, MONROE JOHNSON, A.B. Arlington, Virginia	The Citadel	East Carolina
HATCHER, JOHN HARRIS, JR., B.A. Nashville, Tennessee	Vanderbilt University	Southern Virginia
HERZOG, ROBERT DUNCAN, B.A. Silver Spring, Maryland	University of Maryland	Washington
HIZA, DOUGLAS, B.A. Newport News, Virginia	University of Richmond	Southern Virginia
HOLT, SIDNEY SEYMOUR, B.A. Kannapolis, North Carolina	University of North Carolina	North Carolina
HOOK, EDWARD LINDSTEN, B.S. Kenilworth, Illinois	Northwestern University	Delaware
HUDSON, JOEL PINKNEY, B.M.E. Decatur, Georgia	Clemson Agricultural College	Ohio
JOHNSON, ROBERT HODGES, B.S. Jacksonville, Florida	University of Florida	Florida
LACKORE, JAMES ROGER, B.A. Alexandria, Virginia	Hamline University	Washington
LANE, WILLIAM BENJAMIN, JR., B.A. Baltimore, Maryland	University of Maryland	Maryland
LEFLER, HAROLD BROWN, B.A.E. Hagerstown, Maryland	North Carolina State College of Agriculture and Engineering	Maryland
LEWIS, RICHARD HOWARD, A.B., M.A. Delano, New Jersey	Wilmington College University of Michigan	Michigan
LOUTTIT, HENRY IRVING, JR., B.A. Winter Park, Florida	University of the South	South Florida
LOYATT, JOHN BUDD. Cincinnati, Ohio	Cambridge University, England	Southern Ohio
LYDENS, PAUL GEORGE, B.A. Sandusky, Ohio	Hope College	Ohio
MANSUR, RICHARD WINTHROP, B.A., M.E. Gainesville, Florida	Stetson University Boston University	New Hampshire
MARKS, CHARLES LEWIS, B.S., M.S. Daphne, Alabama	University of the South University of Virginia	
MAXWELL, JAMES HENRY, A.B. Yonkers, New York	Columbia University	New York
MEARS, PAUL KRAMER. Grifton, North Carolina	East Carolina College	East Carolina
MEYERS, EDMUND DEAN, JR., B.A. Baltimore, Maryland	Union College	Maryland
MURPHY, CHARLES HURT, JR., A.B. Birmingham, Alabama	Howard College	Alabama

NAME AND RESIDENCE	COLLEGE	DIOCESE
McARTHUR, EARL NICHOLAS, JR., B.A. Corpus Christi, Texas	Rice Institute	West Texas
McNEER, CHARLES CONRAD, B.A. Bristol, Virginia	Duke University	Southwestern Virginia
PEABODY, WILLIAM NELSON, A.B. Cincinnati, Ohio	Cornell University	Southern Ohio
PECK, JORDAN BROWN, JR., B.A., LL.B. Coral Gables, Florida	Vanderbilt University University of Florida	Atlanta
PETERSON, WILLIAM MARTIN. Alexandria, Virginia	University of Virginia	Virginia
RAINFORD, WILLIAM CHARLES, II, B.A. St. Louis, Missouri	Carleton College	Missouri
RICE, EVERETT ELLIOTT, JR., B.A. Ashland, Kentucky	Washington and Lee University	Lexington
RICHARD, GEORGE SPURR, B.A. Hampton, New Hampshire	Hobart College	New Hampshire
RICHARDSON, WILLIAM RAMSEY, D.A. Charleston, West Virginia	Hampden-Sydney College	Southwestern Virginia
RIDDLE, CHARLES MORTON, III, B.A. Danville, Virginia	University of Virginia	Southern Virginia
SLYE, RICHARD EARL, B.S. Birmingham, Alabama	Alabama Polytechnic Institute	Alabama
SNOW, WILLIAM JOSIAH, II, B.S. Sumter, South Carolina	United States Military Academy	South Carolina
STUDEBAKER, JOHN NELSON, B.A. Arlington, Virginia	Hobart College	Virginia
TABER, KENNETH WILLIAM, II, B.A. Bel Air, Maryland	Dartmouth College	Maryland
TACHAU, CHARLES BRANDEIS, LL.B. Louisville, Kentucky	Swarthmore College University of Louisville	Kentucky
TAYLOR, GREGORY BLACKWELL, B.A., LL.B. Cleveland Heights, Ohio	Yale University Harvard University	Ohio
TAYLOR, WALTER HAMILTON, A.B. Cincinnati, Ohio	Kenyon College	Southern Ohio
THOMAS, PETER GLYN, B.A. Charlotte, North Carolina	University of the South	North Carolina
TOTMAN, GLENN PARKER, B.A. Apalachicola, Florida	University of the South	Florida
VanDEVELDER, FRANK RADCLIFF, A.B., M.A. Springfield, Virginia	Pasadena College	Virginia
WALDO, CHARLES EDWARD, B.A. Salt Lake City, Utah	Pomona College	Oklahoma
WHITE, HAROLD NAYLOR, B.A. Norfolk, Virginia	Randolph-Macon College	Southern Virginia
WOLLARD, ROBERT FOSTER, B.A. Detroit, Michigan	Alma College	Michigan



## SPECIAL STUDENTS, 1960-1961

NAME AND RESIDENCE	COLLEGE	DIOCESE
ATWATER, WARREN EASTWOOD, JR., B.A.E., B.D. Chicago, Illinois	North Carolina State College of Agriculture and Engineering Emory University	Washington
BERCAW, DAVID MEADE, B.A., A.M., B.D. Palmyra, Virginia	University of Richmond Duke University Crozer Theological Seminary	North Carolina
DE SOTA, RAFAEL, B.A. London, Ontario	Jesuit College, Seville, Spain	Huron
IRVIN, HARLAND MacMILLAN, JR., B.A., B.D. Alexandria, Virginia	University of the South Virginia Theological Seminary	West Texas
LEHMANN, MARTIN Berlin, Germany	University of Heidelberg Kirchliche Hochschule, Berlin	Southern Virginia
SNYDER, ROGER CHARLES, B.A., S.T.B. Back Bay, Virginia	Wittenberg College Westminster Theological Seminary	Wyoming
TODD, EUGENE FREDRICK, B.A., M.A., Th.M. Vermillion, South Dakota	University of Denver University of South Dakota Iliff School of Theology	Spain
VEGA, ALFONSO CARLOS, Ph.M. Barcelona, Spain	Studium Generale St. Thomae	

## Enrollment by Dioceses and Missionary Districts

Alabama .....	4	Newark .....	5
Arizona .....	1	New York .....	1
Arkansas .....	3	North Carolina .....	10
Atlanta .....	6	Ohio .....	6
Bethlehem .....	5	Oklahoma .....	2
California .....	1	Pennsylvania .....	4
Chicago .....	1	Salina .....	1
Connecticut .....	2	South Carolina .....	6
Delaware .....	3	South Florida .....	2
East Carolina .....	6	Southern Ohio .....	5
Florida .....	4	Southern Virginia .....	9
Georgia .....	1	Southwestern Virginia .....	9
Harrisburg .....	3	Spain .....	1
Huron .....	1	Spokane .....	1
Indianapolis .....	2	Tennessee .....	2
Japan .....	1	Texas .....	1
Kentucky .....	3	Upper South Carolina .....	4
Lexington .....	1	Virginia .....	16
Maryland .....	11	Washington .....	11
Michigan .....	9	West Texas .....	5
Minnesota .....	2	West Virginia .....	6
Missouri .....	3	Western New York .....	1
Montana .....	1	Wyoming .....	3
New Hampshire .....	3		
ENROLLMENT .....	191		
DIOCESE .....	47		
STUDENTS WITH NO DIOCESE .....	3		