

*The*  
Seminary  
Journal

*of the*  
Protestant Episcopal Theological Seminary  
in Virginia

---

VOLUME II

OCTOBER 1955

NUMBER 1

---

Published four times a year in October, December, March and July by the Protestant Episcopal Theological Seminary in Virginia at Alexandria, Virginia.

Entered as Second Class Matter September 20, 1954 at the Post Office at Alexandria, Virginia, under Act of August 24, 1912.

---

---

Catalogue and Alumni List

1955-56



**FORM OF LEGACY**

I give and bequeath to THE PROTESTANT EPISCOPAL THEOLOGICAL SEMINARY IN VIRGINIA (a corporation) for the maintenance and extension of its work the sum of:

\_\_\_\_\_ dollars.

**FORM OF GIFT OR DEVISE OF  
REAL ESTATE**

I give and devise to THE PROTESTANT EPISCOPAL THEOLOGICAL SEMINARY IN VIRGINIA (a corporation), its successors and assigns, to be devoted to the purposes of its organization and work, all that certain (here describe the property or ground rent intended to be given).

**Legal Title:**

**THE PROTESTANT EPISCOPAL THEOLOGICAL  
SEMINARY IN VIRGINIA  
Theological Seminary  
Alexandria, Virginia**

*The Seminary Journal*

CATALOGUE NUMBER

*"Seek the truth, come whence it  
may, cost what it will."*

DR. SPARROW



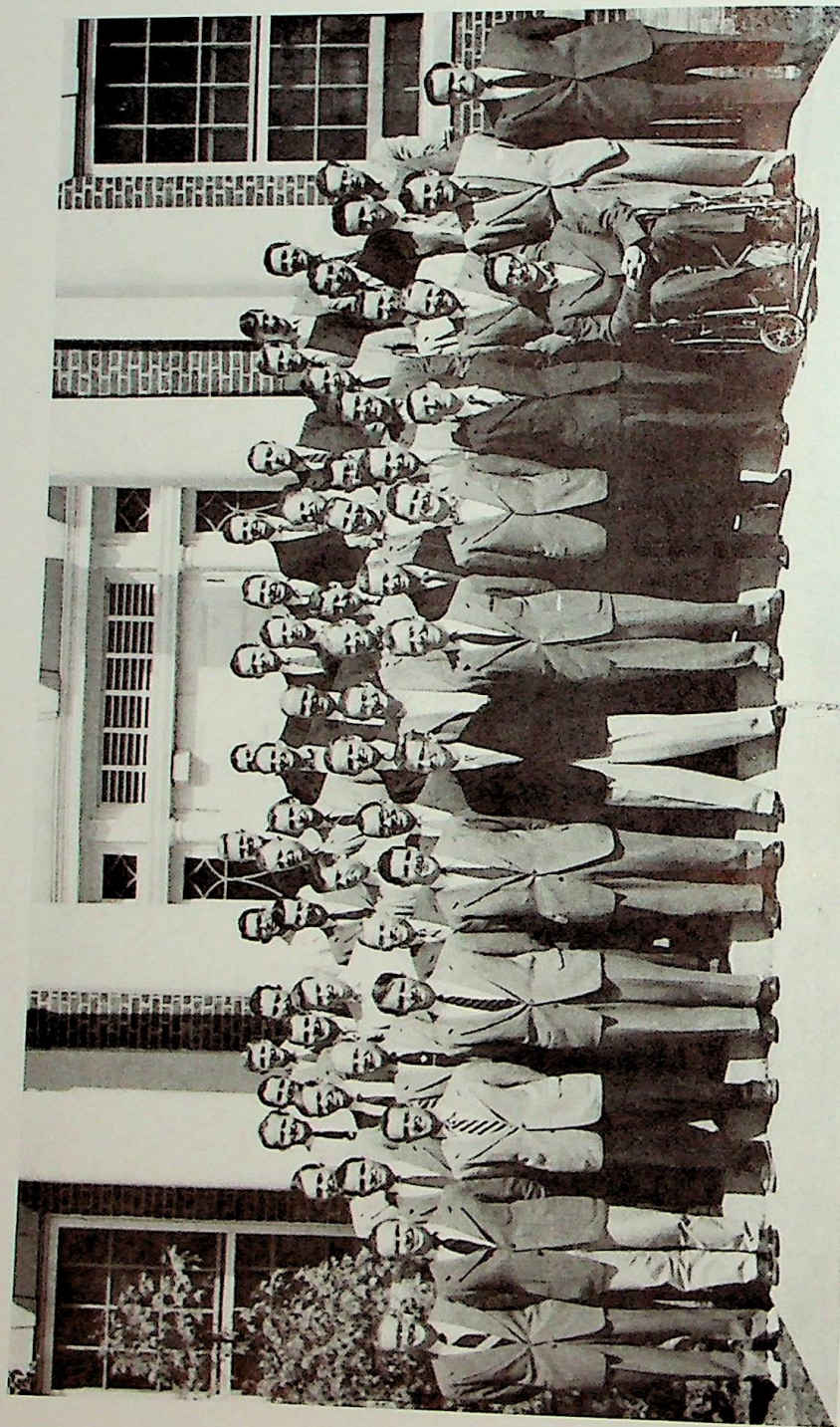

THE CLASS OF 1955

## *Calendar 1955-56-57*

†

### 1955

- September 19.....Orientation for Juniors and other new students  
September 21.....Registration for Middle and Senior Classes  
September 22.....Opening of First Semester  
October 11.....Seminary Day  
November 1.....Matriculation Day — Quiet Day  
The Rev. Matthew M. Warren, D.D.  
November 7-11.....Mid-Semester Tests for Juniors  
November 9.....Semi-annual Meeting, Board of Trustees  
November 24-27.....Thanksgiving Recess  
November 29, 30-December 1.....Reinecker Lectures  
Professor Dr. Friedrich Heiler  
December 16 (after 2 p.m. classes).....Christmas Recess Begins

### 1956

- January 3.....Classes Resume  
January 16-26.....Reading and Examination Period  
January 22.....Theological Education Sunday  
January 30.....Second Semester Begins  
February 15.....Ash Wednesday — Quiet Day  
The Rev. Gardiner M. Day  
March 27 (after 4 p.m. classes).....Spring Recess Begins  
April 1.....Easter Sunday  
April 4.....Classes Resume  
May 11-14.....Faculty Seminars  
May 14-24.....Reading and Examination Period  
May 29.....Joint Meeting, Trustees and Faculty  
May 30.....Annual Meeting, Board of Trustees  
Reception for Graduating Class  
Missionary Service  
May 31.....Graduating Exercises  
June 1.....Ordination Service



## Calendar 1955-56-57

+

### 1956

September 17.....Orientation for Juniors and other new students  
 September 19.....Registration for Middle and Senior Classes  
 September 20.....Opening of First Semester  
 October 16.....Seminary Day  
 November 1.....Matriculation Day — Quiet Day  
 November 12-16.....Mid-Semester Tests for Juniors  
 November 14.....Semi-annual Meeting, Board of Trustees  
 November 22-25.....Thanksgiving Recess  
 December 14 (after 2 p.m. classes).....Christmas Recess Begins

### 1957

January 3.....Classes Resume  
 January 17-25.....Reading and Examination Period  
 January 27.....Theological Education Sunday  
 January 28.....Second Semester Begins  
 March 6.....Ash Wednesday — Quiet Day  
 April 17 (after 4 p.m. classes).....Spring Recess Begins  
 April 21.....Easter Sunday  
 April 24.....Classes Resume  
 May 10-13.....Faculty Seminars  
 May 13-23.....Reading and Examination Period  
 May 28.....Joint Meeting, Trustees and Faculty  
 May 29.....Annual Meeting, Board of Trustees  
 May 30.....Commencement  
 May 31.....Ordination

✠

## Board of Trustees

(Dates in parentheses indicate expiration of present elective terms.)

### Diocese of Virginia

THE RT. REV. FREDERICK DEANE GOODWIN, D.D., LL.D., *President*  
 Richmond, Virginia  
 THE RT. REV. ROBERT FISHER GIBSON, JR., D.D. (1955)  
 Richmond, Virginia  
 THE REV. CHURCHILL J. GIBSON, D.D. (1956)  
 Richmond, Virginia  
 MR. ARMISTEAD BOOTHE (1957)  
 Alexandria, Virginia  
 MR. CHISMAN HANES (1958)  
 Alexandria, Virginia  
 MR. GARDNER L. BOOTHE (1959)  
 Alexandria, Virginia

### Diocese of Southern Virginia

THE RT. REV. GEORGE PURNELL GUNN, D.D.  
 Norfolk, Virginia  
 THE REV. MOULTRIE GUERRY, D.D. (1958)  
 Norfolk, Virginia  
 MR. JAMES EASLEY (1957)  
 Halifax, Virginia  
 DR. DABNEY LANCASTER (1959)  
 Farmville, Virginia

### Diocese of Southwestern Virginia

THE RT. REV. WILLIAM H. MARMION, D.D.  
 Roanoke, Virginia  
 THE REV. J. LEWIS GIBBS, D.D. (1958)  
 Staunton, Virginia  
 THE REV. CHARLES C. FISHBURNE, D.D., L.H.D. (1957)  
 Martinsville, Virginia  
 MR. BENJAMIN PARROTT (1959)  
 Roanoke, Virginia



### *Diocese of West Virginia*

- THE RT. REV. WILBURN C. CAMPBELL, D.D.  
Charleston, West Virginia  
THE REV. FREDERIC F. BUSH (1958)  
Wheeling, West Virginia  
THE REV. O. WORTH MAY (1959)  
Beckley, West Virginia  
MR. JOHN S. ALFRIEND (1957)  
Charles Town, West Virginia

### *Alumni Trustees*

- THE REV. THOMAS A. FRASER, JR. (1956)  
Winston-Salem, North Carolina  
THE RT. REV. FREDERICK J. WARNECKE, D.D. (1957)  
Bethlehem, Pennsylvania  
THE REV. JAMES A. MITCHELL, D.D. (1958)  
Englewood, New Jersey  
THE REV. ERNEST A. HARDING (1958)  
Brooklyn, New York  
THE REV. E. A. DEBORDENAVE (1959)  
Middleburg, Virginia  
THE REV. BENNETT J. SIMS (1960)  
Baltimore, Maryland

### *Trustees-at-Large*

- THE RT. REV. NOBLE C. POWELL, D.D. (1956)  
Baltimore, Maryland  
MR. GEORGE WEYMOUTH (1957)  
Wilmington, Delaware  
MR. G. KEITH FUNSTON (1958)  
New York, New York  
MR. MILLARD F. WEST, JR. (1959)  
Washington, D. C.  
MR. C. MCD. DAVIS (1960)  
Wilmington, North Carolina

### *Honorary Trustee*

- THE RT. REV. HENRY ST. GEORGE TUCKER, D.D., S.T.D.  
*Retired Bishop of Virginia*

### *President*

- THE RT. REV. FREDERICK DEANE GOODWIN, D.D., LL.D.  
Richmond, Virginia

### *Vice President*

- THE RT. REV. NOBLE C. POWELL, D.D.  
Baltimore, Maryland

### *Treasurer*

- MR. BENTON T. BOOGHER  
*Theological Seminary*

### *Secretary*

- THE REV. CARLETON BARNWELL, D.D.  
Alexandria, Virginia

The regular meetings of the Board of Trustees are held at the Seminary as follows:

*Annual Meeting*, on the Wednesday of Finals Week. (1956 — Wednesday, May 30).

*Semi-Annual Meeting*, on the Wednesday following the second Tuesday in November.

### *Standing Committees of the Board of Trustees*

#### *Executive Committee*

- THE RT. REV. F. D. GOODWIN, D.D., *Chairman (Ex-officio)*  
THE RT. REV. NOBLE C. POWELL, D.D. MR. GARDNER L. BOOTHE  
THE RT. REV. F. J. WARNECKE, D.D. MR. ARMISTEAD L. BOOTHE  
THE REV. CHURCHILL J. GIBSON, D.D. MR. BENJAMIN F. PARROTT

#### *Committee on Investments*

- MR. BENTON T. BOOGHER,  
*Chairman*  
MR. GARDNER L. BOOTHE  
MR. ARMISTEAD L. BOOTHE  
MR. MILLARD F. WEST

#### *Committee on Special Projects*

- THE REV. CHARLES FISHBURNE,  
D.D., *Chairman*  
DR. DABNEY LANCASTER  
MR. C. MCD. DAVIS  
MR. G. KEITH FUNSTON  
MR. GEORGE WEYMOUTH

#### *Committee on Memorials*

- THE RT. REV. GEORGE P. GUNN,  
D.D., *Chairman*  
THE REV. ERNEST A. HARDING  
THE DEAN

#### *Committee on Honorary Degrees*

- THE RT. REV. WILLIAM H.  
MARMION, D.D., *Chairman*  
THE RT. REV. WILBURN C.  
CAMPBELL, D.D.  
THE REV. J. LEWIS GIBBS, D.D.,  
*Secretary*  
THE REV. J. A. MITCHELL, D.D.



*Committee on Buildings & Grounds*

MR. BENJAMIN F. PARROTT,  
*Chairman*  
THE REV. CHURCHILL J. GIBSON,  
D.D.  
THE DEAN  
MR. B. T. BOOGHER  
MRS. ELLASON DOWNS

*Committee on Faculty & Curriculum*

THE RT. REV. ROBT. F. GIBSON,  
D.D., *Chairman*  
THE RT. REV. F. J. WARNECKE,  
D.D.  
THE REV. C. C. FISHBURNE,  
D.D.  
THE REV. MOULTRIE GUERRY,  
D.D.  
THE REV. E. A. DEBORDENAVE

*Committee on Cemetery*

THE RT. REV. F. D. GOODWIN,  
D.D., *Chairman*  
THE DEAN  
THE REV. CARLTON BARNWELL,  
D.D.

*Faculty*

THE VERY REV. E. FELIX KLOMAN, D.D., S.T.D., DEAN  
*Personal Religion, Parish Administration*  
THE REV. WALLACE E. ROLLINS, D.D., DEAN EMERITUS  
THE REV. ALEXANDER C. ZABRISKIE, S.T.D., D.D.  
*Randolph Harrison McKim Professor of Church History*  
THE REV. ROBERT O. KEVIN, PH.D., S.T.D.  
*Professor of Old Testament Language and Literature*  
THE REV. ALBERT T. MOLLEGEN, S.T.M., D.D.  
*Professor of New Testament Language and Literature*  
THE REV. REUEL L. HOWE, M.Th., S.T.D.  
*James Maxwell Professor of Pastoral Theology*  
THE REV. CLIFFORD L. STANLEY, M.A., TH.D.  
*Professor of Systematic Theology*  
THE REV. ROBERT A. GOODWIN, M.A., D.D.  
*Professor of Biblical Literature*

THE REV. JOHN Q. BECKWITH  
*Howard Chandler Robbins Associate Professor of Homiletics*

THE REV. JESSE M. TROTTER, S.T.M.  
*Professor of Apologetics and Homiletics*  
(On leave of absence for graduate study — 1955-56)

THE REV. HOLT H. GRAHAM, S.T.M.  
*Professor of New Testament*

THE REV. LOWELL P. BEVERIDGE, M.A., Ph. D.  
*Associate Professor of Speech and Music*

THE REV. WILLIAM A. CLEBSCH, S.T.M.  
*Assistant Professor in Church History*

THE REV. BARTON M. LLOYD, B.D.  
*Assistant Professor in Pastoral Theology*

THE REV. MURRAY L. NEWMAN, Th.D.  
*Assistant Professor of Old Testament*

THE REV. JOHN E. SOLEAU, B. D.  
*Instructor in Pastoral Theology*

THE REV. JOHN WINTER TURNBULL, B.D.  
*Tutor in Theology*

MRS. H. C. KELLERAN, B.A.  
*Visiting Instructor in Christian Education*

THE REV. J. JACOB HAMEL, S.T.M.

THE REV. DON COULTER SHAW, B.D.

THE REV. STEVE L. MATHIS, B.D.  
*Part-Time Tutors in Pastoral Theology*

---

THE REV. ERNEST E. BRUDER, B.D.  
*Consultant in Pastoral Theology*

*Administration*

MR. BENTON T. BOOGHER..... *Bursar*  
THE REV. CARLETON BARNWELL, D.D..... *Director of Promotion*  
MRS. FRANKLIN H. DE DIER..... *Accountant*  
MRS. SYLVAN LAW..... *Secretary to the Director of Promotion*  
MRS. SAMUEL L. HALL..... *Secretary to Bursar and Cashier*



|                               |                               |
|-------------------------------|-------------------------------|
| MISS J. DART MORGAN.....      | Secretary to the Dean         |
| MRS. M. F. BENTLEY.....       | Hostess                       |
| MR. J. H. GOODWIN, M.L.S..... | Librarian                     |
| MRS. W. J. ROGERS, JR.....    | Secretary to the Librarian    |
| MRS. THOMAS H. ROW.....       | Seminary Organist             |
| MR. PAUL SOREL.....           | Book Store Manager            |
| MRS. WILLIAM H. DALKIN.....   | Book Store Bookkeeper         |
| MRS. MARY E. BURKE.....       | Faculty Secretary             |
| MRS. JAMES H. BROWN.....      | Admissions Secretary          |
| DR. W. E. BAKER.....          | Physician to the Seminary     |
| MR. E. D. TYLER, JR.....      | Superintendent of Maintenance |
| MR. WM. J. CLEVELAND.....     | Superintendent Emeritus       |

*Chaplain Supervisors of Clinical Pastoral  
Training Supervising Virginia  
Seminary Students  
Summer of 1955*

THE REV. WILLIAM R. ANDREW, B.D., *Connecticut State Hospital, Middletown, Conn.*; THE REV. ERNEST E. BRUDER, B.D., *(Regional Representative) St. Elizabeth's Hospital, Washington, D. C.*; THE REV. J. LENNART CEDARLEAF, B.D. *(Regional Representative) California Youth Authority, Perkins, Calif.*; THE REV. MAURICE C. CLARK, B.D., *State Hospital, Columbus, Ohio*; THE REV. DONALD G. COX, B.D., *Acting Supervisor, Manteno State Hospital, Ill.*

THE REV. CARL E. EHRHART, B.D., *Acting Supervisor, National Training School for Boys, Washington, D. C.*; THE REV. HERMAN EICHORN, B.D., *Napa State Hospital, Imola, Calif.*; THE REV. ARTHUR G. ELCOMBE, B.D., *Episcopal Hospital, Philadelphia, Pa.*; THE REV. KENNETH T. FARNELL, M.A., *Philadelphia State Hospital, Pa.*; THE REV. CHARLES V. GERKIN, B.D., *Boys' Industrial School, Topeka, Kans.*; THE REV. CHARLES E. HALL, JR., B.D., *Osawatomie State Hospital, Kans.*; THE REV. HERBERT W. HILLEBRAND, B.D., *D. C. General Hospital, Washington, D. C.*

THE REV. CHARLES R. JAEKLE, S.T.B., S.T.M. *(Regional Representative) Austin State Hospital, Austin, Tex.*; THE REV. HOMER L. JERNIGAN, S.T.B., *Western State Hospital, Staunton, Va.*; THE REV. ARMEN D. JORJORIAN, B.D., *(Regional Representative) Bellevue Hospital, New York City.*

THE REV. KEITH W. KEIDEL, B.D., *New Jersey State Hospital, Greystone Park, N. J.*; THE REV. LEROY G. KERNEY, B.D., *Manteno State Hospital, Ill.*; THE REV. THOMAS W. KLINK, B.D., *(Regional Representative) Topeka State Hospital, Kans.*; THE REV. S. KNOX KREUTZER, B.D., *D. C. Correctional Institutions, Lorton, Va.*

THE REV. JESS E. MOORE, B.D., M.A., *State Hospital, Patton, Calif.*, THE REV. ROBERT K. NACE, B.D., *St. Elizabeth's Hospital, Washington, D. C.*

THE REV. OTIS R. RICE, B.D., *St. Luke's Hospital, New York, N. Y.*; THE REV. JOHN R. THOMAS, B.D., *Cook County Hospital, Chicago, Ill.*; THE REV. KENNETH R. TIMKEN, B.D., *Rusk State Hospital, Rusk, Tex.*; THE REV. GERALD G. WALCUTT, B.D., *San Antonio State Hospital, Tex.*



### *The Education Society*

The "EDUCATION SOCIETY" was founded in 1818 by an interested group of clergy and laymen living within the area of Washington, Georgetown, Maryland and Alexandria. Its purpose was stated in the official title, "*The Society for the Education of Pious Young Men for the Ministry of the Protestant Episcopal Church.*" Active in its organization and early development were the Rev. William Meade, rector of Christ Church, and the Rev. William H. Wilmer, rector of St. Paul's Church, both in Alexandria; the Rev. Dr. Hawley and Dr. Reuel Keith, rectors of St. John's Church and Christ Church in Georgetown, and others in nearby Maryland and Virginia. Among the laymen supporting the undertaking was Francis Scott Key who lived in Georgetown. The Rev. Dr. J. P. K. Henshaw, later Bishop of Rhode Island, and the Rev. Dr. Charles P. McIlvaine became deeply interested and were among the Society's most active supporters.

Five years later their faithful efforts bore fruit in the founding in Alexandria of the second theological seminary of the Episcopal Church in the United States. The Education Society still lives and labors for the Seminary it brought into being and from the funds it has been able to secure through the years now contributes approximately \$20,000 a year toward the support of the Seminary.

Three Seminary buildings bear the names of these early pioneers in the field of theological education: Wilmer Hall and Meade Hall (dormitories), and Francis Scott Key Hall (Voice and Speech).

### *Present Trustees of the Education Society*

THE RT. REV. GEORGE PURNELL GUNN, D.D., *President*  
618 Stockley Gardens, Norfolk, Virginia

MR. ARMISTEAD L. BOOTHE, *Secretary-Treasurer*  
505 King Street, Alexandria, Virginia

THE REV. CARLETON BARNWELL, D.D.  
Theological Seminary

MR. GARDNER L. BOOTHE  
505 King Street, Alexandria, Virginia

THE RT. REV. W. A. BROWN, D.D.  
229 Wainwright Building, Norfolk, Virginia

THE RT. REV. WILBURN C. CAMPBELL, D.D.  
Charleston, West Virginia

THE RT. REV. ROBERT F. GIBSON, M.A., D.D.  
110 West Franklin Street, Richmond, Virginia

THE RT. REV. FREDERICK D. GOODWIN, D.D., LL.D.  
110 West Franklin Street, Richmond, Virginia

THE REV. REUEL L. HOWE, M.Th., S.T.D.  
Theological Seminary

THE REV. R. O. KEVIN, Ph.D., S.T.D.  
Theological Seminary

THE VERY REV. FELIX KLOMAN, D.D., S.T.D.  
Theological Seminary

THE REV. B. B. COMER LILE, B.D.  
Christ Church, Alexandria, Virginia

THE REV. A. T. MOLLEGEN, S.T.M., D.D.  
Theological Seminary

THE RT. REV. WILLIAM H. MARMION, D.D.  
1000 First Street, S.W., Roanoke, Virginia

THE REV. CLIFFORD L. STANLEY, M.A., Th.D.  
Theological Seminary

MR. C. V. TOMPKINS  
Episcopal High School

THE REV. JESSE M. TROTTER, S.T.M.  
Theological Seminary

THE RT. REV. H. ST. GEORGE TUCKER, D.D.  
6501 Three Chopt Road, Richmond 21, Virginia

THE REV. ALEXANDER C. ZABRISKIE, S.T.D., D.D.  
Theological Seminary



*Degrees Conferred at Commencement  
June, 1955*

The Degree of Doctor in Divinity was conferred upon the following:

THE REV. KENNETH ETHELBERG HEIM  
THE REV. CHARLES DUELL KEAN  
THE REV. WILLIAM HENRY KIRK  
THE RT. REV. JOHN VANDER HORST  
THE RT. REV. ALBERT RHETT STUART

The Degree of Bachelor in Divinity was conferred upon the following:

|                       |                          |
|-----------------------|--------------------------|
| EDWIN P. BAILEY       | FRED S. NICHOLSON        |
| GEORGE Y. BALLENTINE  | FRANK W. PISANI          |
| T. EDMUND BECK, JR.   | ROBERT G. RIEGEL         |
| COLLEY W. BELL, JR.   | STANLEY F. RODGERS       |
| DAVID B. BIRNEY       | THOMAS C. SCHMIDT        |
| DAVID W. CAMMACK      | CHARLES W. SHEERIN, JR.  |
| WILLIAM A. CASHATT    | FRED S. SOSNOWSKI        |
| LLOYD A. CLARKE       | JOHN S. SPONG            |
| RICHARD W. DAVIES     | WEAVER L. STEVENS        |
| JOHN W. S. DAVIS      | GEORGE W. STOCKHOWE, JR. |
| LESTER L. DOBYNS      | SUMIO TAKATSU            |
| DAVID J. GREER        | JOHN A. TODD             |
| MICHAEL P. HAMILTON   | LEWIS W. TOWLER          |
| JOHN C. HARRIS        | JOEL C. TREADWELL        |
| PARKMAN D. HOWE, JR.  | SAMUEL VAN CULIN, JR.    |
| HENRY H. HUTTO        | E. JUDSON WAGG, JR.      |
| HARLAND M. IRVIN, JR. | EDWIN M. WARD            |
| ALEXANDER E. LIVESAY  | BERTRAM T. WHITE         |
| CLAUD W. MCCAULEY     | MARLIN L. WHITMER        |
| LOREN B. MEAD         | DAVID WOODRUFF           |
| CHARLES B. MITCHELL   | WILLIAM A. YON           |
| RONALD C. MOLRINE     | ALLAN N. ZACHER, JR.     |
| EDWARD MORGAN, III    |                          |

The Degree of Bachelor in Divinity was conferred upon the following men who graduated in the past without receiving a degree, and who subsequently qualified for the degree:

THE REVEREND HERBERT ALEXANDER WILLKE, B.S.  
*of the class of 1954*

THE REVEREND DONALD S. BARRUS, JR., B.S.  
*of the class of 1952*

THE REVEREND ROLLIN S. POLK, JR., B.A.  
*of the class of 1945*

A certificate of Graduation was awarded the following:

|                     |                       |
|---------------------|-----------------------|
| STEIRLING G. GORDON | ALFRED C. KRADER      |
| HOBART H. HEISTAND  | CHARLES W. NORFLEET   |
| CHARLES K. HORN     | JOSEPH L. PEACOCK     |
| LESTER L. JONES     | A. DAWSON TEAGUE, JR. |

A certificate for the completion of special courses was awarded the following:

|                   |                      |
|-------------------|----------------------|
| DAVIS L. BARKER   | JOHN WINTER TURNBULL |
| ROBERT H. BONE    | GEORGE M. WAMPLER    |
| SAMUEL F. DENNIS  | JOHN A. ZUNES        |
| DAVID K. LEIGHTON |                      |

A statement of work accomplished was given to the following:

|                |                      |
|----------------|----------------------|
| BRUCE M. JONES | WILLIAM J. MOLL, JR. |
|----------------|----------------------|



*Senior Class, 1955-56*

| NAME AND RESIDENCE  | College  | Diocese           |
|---|--|-------------------|
| AIKEN, RICHARD LLOYD, B.A.<br>New York, New York                | Trinity  | Honolulu          |
| BERGERON, FORREST JOHN, B.A.<br>Portsmouth, Virginia            | University of Virginia                                 | Southern Virginia |
| BOWERS, THOMAS, B.A., B.S.<br>Norfolk, Virginia                 | University of the South<br>Virginia Military Institute | Southern Virginia |
| BLOTTNER, WILLIAM EUGENE, B.S.<br>Richmond, Virginia            | Virginia Polytechnic Inst.                             | Virginia          |
| BRADFORD, LOUIS, S.B.<br>Alexandria, Virginia                   | Massachusetts Institute<br>of Technology               | Virginia          |
| BUNTING, JERE, JR., B.S.<br>Christchurch, Virginia              | William and Mary                                       | Virginia          |
| BURFORD, FREDERIC, B.A.<br>Laurel, Delaware                     | William and Mary                                       | Delaware          |
| BUTLER, CHARLES R., B.A.<br>Point Pleasant, West Virginia       | Marshall College                                       | West Virginia     |
| BYRD, RICHARD EDWARD, B.A.<br>Jacksonville, Florida             | University of Florida                                  | Florida           |
| CARLSON, ROBERT J., B.A.<br>Arlington, Massachusetts            | Tufts College  | Massachusetts     |
| COVERLEY, CYRIL F., B.A.<br>White Plains, New York              | University of Virginia                                 | New York          |
| DENHAM, JOHN, B.A.  | University of North Carolina                           | North Carolina    |
| ENGLISH, BEN ALMOND, A.B., M.Ed.<br>St. Simon's Island, Georgia | Mercer University                                      | Georgia           |
| FAHSING, WILLIAM F.<br>White Plains, New York                   |  | New York          |
| FAXON, RICHARD B., B.A., M.A.<br>Brookline, Massachusetts       | Yale University<br>Harvard University                  | Massachusetts     |
| FLETCHER, JOHN C., B.A.<br>Birmingham, Alabama                  | University of the South                                | Alabama           |
| FONVIELLE, LLOYD W., B.A.<br>Wilmington, North Carolina         | University of North Carolina                           | East Carolina     |
| GARDNER, DARWIN EARL, JR., B.A.<br>Cambridge, Massachusetts     | Harvard University                                     | Massachusetts     |
| GIBSON, CHURCHILL J., JR., B.A.<br>Richmond, Virginia           | University of Virginia                                 | Virginia          |
| GORDON, JAMES ROY, B.S.<br>Richmond, Va.                        | University of Virginia                                 | Virginia          |
| HALL, SAMUEL LESLIE, A.B.<br>Los Angeles, California            | University of California                               | Los Angeles       |
| HARRISON, FREDERICK C., JR.<br>High Point, North Carolina       |  | North Carolina    |

| NAME AND RESIDENCE   | COLLEGE                      | DIOCESE        |
|--|------------------------------|----------------|
| HEWITT, CHARLES HENRY, B.A.<br>Alma, Michigan              | Alma College                 | Michigan       |
| HOYT, FREDERICK WILLIAM<br>Smithfield, North Carolina      | University of North Carolina | North Carolina |
| HUMKE, RICHARD, B.A.<br>Dubuque, Iowa                      | University of Iowa           | Iowa           |
| HUNT, GEORGE NELSON, III, B.A.<br>Louisville, Kentucky     | University of the South      | Kentucky       |
| IIDA, JOSHUA T.  | Seminary in Japan            | Tokyo          |
| JOY, STEWART M., B.A.<br>Washington, D. C.                 | University of Virginia       | Washington     |
| KEITH, ROBERT, B.A.<br>Nutnam, Connecticut                 | Trinity College              | Massachusetts  |
| KELLER, PATTERSON, B.A.<br>Trappe, Maryland                | Trinity College              | Easton         |
| KNISELY, JOSEPH D., B.A.<br>Harrisburg, Pennsylvania       | Franklin and Marshall        | Harrisburg     |
| LAW, SYLVAN W., B.B.A., M.S.<br>Richmond, Virginia         | University of Miami          | Virginia       |
| LLOYD, ARTHUR S., B.A.<br>Arlington, Virginia              | University of Virginia       | Virginia       |
| MCINNIS, CLIFTON J., JR., B.A.<br>Clarksdale, Mississippi  | Delta State Teachers         | Mississippi    |
| MCNUTT, CHARLES F., JR., B.A.<br>Charleston, West Virginia | Washington and Lee           | West Virginia  |
| MONCRIEFF, BRUCE P., B.A.<br>Detroit, Michigan             | Yale University              | Michigan       |
| NEWTON, ALBERT S., B.A.<br>Winston-Salem, North Carolina   | University of North Carolina | North Carolina |
| OLER, CLARK K., B.A.<br>New York, New York                 | Yale University              | New York       |
| PARKER, LUTHER W., JR., B.A.<br>Charleston, South Carolina | University of South Carolina | South Carolina |
| PENDLETON, W. W.<br>Richmond, Virginia                     | University of Richmond       | Virginia       |
| PIERCE, GEORGE P., B.A.<br>Fargo, North Dakota             | Carleton College             | North Dakota   |
| QUICK, SPENCER R., B.S.<br>Alexandria, Virginia            | University of Illinois       | Virginia       |
| RICHARDSON, RALPH W., JR., B.S.<br>Gulfport, Mississippi   | Louisiana State University   | Louisiana      |
| ROBB, PHILIP HERBERT, B.A.<br>Birmingham, Mich.            | Princeton University         | Michigan       |



| NAME AND RESIDENCE                                      | COLLEGE                          | DIOCESE               |
|---|----------------------------------|-----------------------|
| ROBERTS, CHARLES E., B.A.<br>Morgantown, West Virginia  | University of<br>West Virginia   | West Virginia         |
| SCHMIDT, CHARLES, B.A.<br>New York, New York            | Williams<br>College              | Western Massachusetts |
| SCHROETER, GEORGE H., B.A.<br>Mobile, Alabama           | University of the South          | Alabama               |
| SCOTT, ROBERT TAYLOR, B.S.<br>Richmond, Virginia        | University of Virginia           | Virginia              |
| SHAW, EDWARD C., B.A.<br>Winchester, Massachusetts      | Amherst<br>College               | Western Massachusetts |
| SHIRLEY, EDWARD S., A.B.<br>Thomasville, Georgia        | University of<br>the South       | Georgia               |
| SMITH, P. KINGSLEY, B.A.<br>Shaker Heights, Ohio        | Amherst College                  | Los Angeles           |
| STELBERG, ROBERT H., A.B.<br>Louisville, Kentucky       | University of<br>Kentucky        | Kentucky              |
| SYMONDS, JOHN RICHARD, B.A.<br>Wilmington, Delaware     | University of Delaware           | Delaware              |
| THOMAS, HAMPTON H., JR., Sc.B.<br>Milwaukee, Wisconsin  | Brown University                 | Milwaukee             |
| TRIMBLE, JAMES A., B.A.<br>Lansdale, Pennsylvania       | University of<br>Pennsylvania    | Pennsylvania          |
| TURKELSON, RICHARD WESLEY<br>Reidsville, North Carolina | Lenoir Rhyne                     | North Carolina        |
| WELLS, LLEWELLYN W., JR.<br>Ben's Run, West Virginia    | University of<br>Wisconsin       | West Virginia         |
| WIGLE, JOHN W., B.A.<br>Windson, Ontario                | University of<br>Western Ontario | Michigan              |
| WINSLOW, DONALD F., A.B.<br>Washington, D. C.           | Harvard University               | Washington            |
| WYATT, RICHARD C., B.S.<br>Cincinnati, Ohio             | Tufts College                    | Southern Ohio         |
| ZABRISKIE, A. C., JR., A.B.<br>Alexandria, Virginia     | Princeton University             | Virginia              |

### Middle Class, 1955-56

| NAME AND RESIDENCE  | COLLEGE                    | DIOCESE       |
|---|----------------------------|---------------|
| BATCHELDER, KELSEY, B.A.<br>Fairbault, Minnesota          | Carleton                   | Minnesota     |
| BEATTY, CLYDE E., JR., B.A.<br>Wilmington, North Carolina | St. Augustine's            | East Carolina |
| BROOKS, RALPH P., B.A.<br>Perrysville, Pennsylvania       | Pennsylvania State College | Pittsburgh    |
| CANFIELD, MICHAEL E., B.A.<br>Minneapolis, Minnesota      | University of Minnesota    | Minnesota     |
| CAMPBELL, COLIN, B.A.<br>Birmingham, Michigan             | Wayne University           | Michigan      |

| NAME AND RESIDENCE                                       | COLLEGE  | DIOCESE               |
|--|--|-----------------------|
| CAMPBELL, WALTER<br>Oklahoma City, Oklahoma              | University of Virginia   | Oklahoma              |
| CHALFANT, ALLAN R., A.B.<br>Burbank, California          | Pasadena College   | Los Angeles           |
| COX, WILLIAM J.<br>Alexandria, Va.                       | University of Maryland   | Maryland              |
| CUTLER, DONALD R., B.A.<br>Mercer, Pennsylvania          | Pennsylvania<br>State University                                       | Harrisburg            |
| DONOVAN, HERBERT, JR., B.A.<br>Charlottesville, Virginia | University of Virginia   | Virginia              |
| DYER, E. J., B.S.<br>Wilmington, Delaware                | Delaware University  | Delaware              |
| GILES, WALTER E., B.A.<br>Geneva, New York               | Hobart   | Central New York      |
| GOULDTHORPE, SAMUEL, B.A.<br>Midland, Virginia           | Bridgewater  | Virginia              |
| GRADY, WILLIAM, A.B.<br>Greenwich, Connecticut           | Princeton University   | Connecticut           |
| GRAVELEY, HERBERT G., B.S.<br>Washington, North Carolina | Naval Academy  | East Carolina         |
| GUTHRIE, DAVID<br>Baton Rouge, Louisiana                 | Washington<br>and Lee<br>School of Theology<br>University of the South | North Carolina        |
| HARNSBERGER, C. E., B.S.<br>Arlington, Virginia          | Virginia Polytechnic<br>Institute                                      | Virginia              |
| HARVIN, W. SCOTT, B.A.<br>Alexandria, Virginia           | University of Virginia   | Virginia              |
| HAYASHI, GEORGE F., B.A.<br>Chicago, Illinois            | Roosevelt College  | Honolulu              |
| HOFFMAN, HARRY LEE, B.A.<br>Cockeysville, Maryland       | Johns Hopkins  | Maryland              |
| JONES, CHRISTOPHER, B.A.<br>San Antonio, Texas           | University of Texas  | West Texas            |
| KING, JAMES A., B.A.<br>Norfolk, Virginia                | University of the<br>South   | Southwestern Virginia |
| LINDNER, R. B., B.S.<br>Park Ridge, Illinois             | Illinois   | South Carolina        |
| LYLES, ROBERT, B.A.<br>Alexandria, Virginia              | Randolph-Macon   | Virginia              |
| MCGHEE, HARRY COLEMAN, JR.<br>B.S., LL.B.                | Virginia Polytechnic Institute<br>Univ. of Richmond                    | Virginia              |
| MCGINLEY, CHARLES R., B.A.<br>Harrisonburg, Virginia     | Boston University  | Virginia              |
| MILLS, DAVID K., B.A.<br>Highland Park, Illinois         | Williams<br>College  | Western Massachusetts |
| MITCHELL, HENRY BRYANT, B.S.<br>Hampton, Virginia        | Hampton  | Southern Virginia     |
| MITCHELL, THOMAS LEE, B.A.<br>Amherst, Massachusetts     | Amherst  | Western New York      |



| NAME AND RESIDENCE  | COLLEGE   | DIOCESE               |
|---|---|-----------------------|
| MORRIS, CHARLES H., B.A.<br>Kerrville, Texas                  | University of Texas   | West Texas            |
| MYERS, BURT K., B.A.<br>Wilmington, North Carolina            | University of North Carolina  | East Carolina         |
| OTTAWAY, RICHARD N., B.A.<br>Wilmington, North Carolina       | East Carolina College   | East Carolina         |
| PENNIMAN, CHARLES F., JR., B.A.<br>Hampton, Virginia          | Amherst College   | Delaware              |
| PORCHER, PHILIP G., JR., B.A.<br>Mt. Pleasant, South Carolina | Clemson   | South Carolina        |
| POWELL, ROBERT M., B.A.<br>Cumberland, Maryland               | Morgan  | Maryland              |
| RICHMOND, CARL C., B.A.<br>Moundsville, West Virginia         | Marshall  | West Virginia         |
| ROBINSON, CHARLES A., III, A.B.<br>Rock Hill, South Carolina  | University of South Carolina  | Upper South Carolina  |
| SCHALLER, CARLETON, JR., A.B.<br>Scarsdale, New York          | Princeton University<br>New York University                                       | New York              |
| SHERK, GRANT R., JR., B.A., M.A.<br>Falls Church, Virginia    | University of Virginia  | Virginia              |
| SMITH, HERBERT H., A.B.<br>Emory University, Georgia          | University of Pennsylvania<br>Emory University                                    | Atlanta               |
| SMITH, THOMAS R., B.A.<br>Gainesville, Florida                | University of Florida   | Florida               |
| SPOOLER, CHARLES R., A.B.<br>Wiley Ford, West Virginia        | Potomac State College<br>West Virginia University<br>Philadelphia Divinity School | West Virginia         |
| SMITH, WALTER E., B.A.<br>Jacksonville, Florida               | Washington and Lee  | Florida               |
| STUHL, ALLEN M., B.A.<br>Balboa, Canal Zone                   | Wesleyan University   | Canal Zone            |
| SUTHERLAND, DONALD, B.A.<br>Short Hills, New Jersey           | Denison University  | Newark                |
| SWAN, WILLIAM O., JR., B.S., M.S.<br>East Ann Arbor, Michigan | Chattanooga University  | Michigan              |
| THOMAS, WILLIAM T., B.A.<br>Louisville, Kentucky              | Louisville University   | Kentucky              |
| TSU, ROBERT, B.S.<br>Ambler, Pennsylvania                     | Trinity College   | California            |
| VAIR, DOUGLAS ROBERT, B.B.A.<br>San Antonio, Texas            | University of Texas   | West Texas            |
| VAN DUSEN, DAVID, A.B.<br>Metamora, Michigan                  | Princeton University  | Michigan              |
| WALKE, ROGER A., JR., A.B., M.A.<br>Raleigh, North Carolina   | Princeton University  | Virginia              |
| WERTH, McRAE, LL.B.<br>Waynesboro, Virginia                   | Washington and Lee  | Southwestern Virginia |
| WOOTEN, WILLIAM R., JR., B.A.<br>Richmond, Virginia           | University of Richmond  | Virginia              |

## Junior Class, 1955-56

| NAME AND RESIDENCE   | COLLEGE  | DIOCESE               |
|--|--|-----------------------|
| ADAMEK, CHARLES JOSEPH, B.S.<br>Forty-Fort, Pennsylvania   | Park-Wilkes  | Bethlehem             |
| ANDERSEN, GARY STANLEY, A.B.<br>Burlingame, California     | Stanford University                                | California            |
| BARTLETT, ALLEN LYMAN, JR., B.A.<br>Birmingham, Alabama    | University of the South                            | Alabama               |
| BECKWITH, JOHN Q., III, B.S.<br>Charleston, South Carolina | College of Charleston                              | South Carolina        |
| BERGESEN, DAVID ECHOLS, A.B.<br>White Stone, Virginia      | William and Mary                                   | Virginia              |
| BERGSTROM, CARL, B.A.<br>Danville, Indiana                 | Canterbury College<br>Butler University            | Western Massachusetts |
| BLAKESLEE, DWIGHT, B.A.<br>Buffalo, New York               | Yale University                                    | Western New York      |
| BROOKES, CHARLES FOX, B.S.<br>Washington, D. C.            | Georgetown University<br>School of Foreign Service | Washington            |
| BROOME, JOHN TOL, B.A.<br>Washington, D. C.                | University of the South                            | East Carolina         |
| CHAPIN, ARNOLD BAILEY, B.A.<br>Palm Beach, Florida         | U. S. Naval Academy<br>Western Maryland College    | Maryland              |
| CLARK, ALBERT LEE, A.B.<br>Harrisburg, Pennsylvania        | Dickinson College                                  | Harrisburg            |
| CRIGGER, CLAYTON ERVIN, B.S.<br>Abingdon, Virginia         | Virginia Polytechnic Institute                     | Southern Virginia     |
| DEMERY, ROBERT MAIN, A.B.<br>Gowanda, New York             | University of Chicago                              | New York              |
| DOLS, WILLIAM LUDWIG, B.A.<br>Baltimore, Maryland          | Washington and Lee                                 | Maryland              |
| DOWNING, JOHN WESLEY, B.A.<br>Baltimore, Maryland          | University of Maryland                             | Maryland              |
| EDMONDS, THOMAS OMAN, B.S.<br>Roanoke, Virginia            | University of Richmond<br>University of Virginia   | Southwestern Virginia |
| EDWARDS, DON RABY, A.B.<br>Greenville, North Carolina      | East Carolina College                              | East Carolina         |
| FITCH, ELTON CHARLES, A.B.<br>Opelika, Alabama             | Birmingham-Southern College                        | Alabama               |
| GILLETTE, LOUIS CHURCH<br>Rochester, Michigan              |  | Michigan              |
| HEWETT, CLAYTON KENNEDY<br>Morrisville, Pennsylvania       |  | Pennsylvania          |



| NAME AND RESIDENCE  | College  | Diocese                           |
|---|--|-----------------------------------|
| HOOPER, JOHN KONTZ, B.S.<br>Birmingham, Michigan                  | University of Georgia                              | Michigan                          |
| HOWELL, ROBERT LEE, B.A.<br>Arlington, Virginia                   | Michigan State College                             | Virginia                          |
| JONES, ROLAND MANNING, B.S.<br>Takoma Park, Maryland              | University of Maryland                             | Washington                        |
| JORDAN, JOHN HARTLEY, JR., B.A.<br>Kirkwood, Missouri             | Virginia Military Institute                        | Virginia                          |
| KIRCHHOFFER, JAMES HAWLEY, B.A.<br>Crawfordsville, Indiana        | Wabash College                                     | Indianapolis                      |
| LACHICOTTE, ST. JULIAN M., A.B.<br>Pawleys Island, South Carolina | University of South Carolina                       | South Carolina                    |
| LAWHON, HARRY ERNEST, JR.<br>Columbia, South Carolina             | Birmingham-Southern College                        | Upper South Carolina              |
| LODDER, HERBERT KINGSLEY, A.B.<br>Ithaca, New York                | Kenyon College<br>Duke University                  | Central New York                  |
| MARION, BILL ALLAN, B.S.<br>Memphis, Tennessee                    | Georgia School of Technology                       | Southern Virginia                 |
| MARTIN, EARLE PLAIN, JR., B.A.<br>Houston, Texas                  | Virginia Military Institute<br>University of Texas | Texas                             |
| MAYNARD, ERVILLE BYRON, A.B.<br>Grosse Pointe Farms, Michigan     | Harvard College                                    | Michigan                          |
| MCALLISTER, JOHN NETHERTON, B.A.<br>Durham, North Carolina        | Wake Forest  | North Carolina                    |
| MINICH, HENRY N. FAULCONER, B.A.<br>Charlottesville, Virginia     | University of Virginia                             | Pennsylvania                      |
| MITCHELL, LOUIS<br>LIVINGSTON, JR., B.A.<br>Towson, Maryland      | Columbia College                                   | New York                          |
| MONAGHAN, CHARLES EDWARD, A.B.<br>Portsmouth, Virginia            | William and Mary                                   | Southern Virginia                 |
| MURRAY, MILTON HOOD, B.S.<br>Fort Valley, Georgia                 | University of Georgia                              | Atlanta                           |
| PAGET, JAMES SANBURN, B.A.<br>El Paso, Texas                      | Texas Western College                              | New Mexico<br>and Southwest Texas |
| PEARSE, FREDERIC MONTAGU, III, A.B.<br>Bethesda, Maryland         | Washington and Lee                                 | Washington                        |
| PEET, DONALD HOWARD, B.A.<br>Hartford, Connecticut                | University of Connecticut                          | Connecticut                       |
| PORCHER, KOGA WELDON, B.S.<br>Mt. Pleasant, South Carolina        | College of Charleston                              | South Carolina                    |
| PRATER, JOHN STOCKHAM, A.B.<br>Forty Fort, Pennsylvania           | Wilkes College                                     | Bethlehem                         |
| PREGNALL, WILLIAM STUART, A.B.<br>Charleston, S. C.               | University of North Carolina                       | South Carolina                    |

| NAME AND RESIDENCE  | College  | Diocese               |
|---|--|-----------------------|
| PUCKETT, CLAY TOMKINS<br>Sonora, Texas                            | University of Texas  | West Texas            |
| RALPH, S. LESTER, A.B., M.A.<br>Lynn, Massachusetts               | Boston University  | Massachusetts         |
| REESE, HOBART LAWRENCE, B.A., M.A.<br>Washington, D. C.           | Ohio State University<br>University of Southern California     | Washington            |
| REINECKE, RODERICK LAURY, B.A.<br>Galveston, Texas                | University of North Carolina                                   | North Carolina        |
| REISMAN, WILLIAM SEGERS, A.B.<br>New Rochelle, N. Y.              | Brown University   | New York              |
| RODGERS, JOHN HEWITT, JR., B.S.<br>Kirkwood, Missouri             | Central College<br>U. S. Naval Academy                         | Washington            |
| ROGERS, MINOR LEE, B.S.<br>Lexington, Virginia                    | Virginia Military Institute                                    | Southwestern Virginia |
| SCOTT, JACK SAUNDERS, B.S.<br>Roanoke, Virginia                   | Virginia Polytechnic Institute                                 | Southwestern Virginia |
| SHACKLETON, JOHN WILLIAM, A.B., M.S.<br>Wilmington, Delaware      | Vanderbilt University<br>University of Illinois                | Delaware              |
| SIMMS, DAVID MCDANIEL, A.B.<br>Richmond, Virginia                 | Virginia Union University                                      | Virginia              |
| SMUCKER, JOHN REED, III, B.S.<br>Bismarck, North Dakota           | Swarthmore College<br>Massachusetts Institute of Technology    | North Dakota          |
| TAYLOR, MEADIE ALEXANDER, III B.A.<br>Emporia, Virginia           | Hampden-Sydney College   | Southern Virginia     |
| THOMPSON, WALTER, B.S.<br>Philadelphia, Pennsylvania              | University of Vermont  | Pennsylvania          |
| TIRRELL, JOHN ALDEN, A.B.<br>Oak Park, Illinois                   | Stanford University  | California            |
| VAN SCOYOC, GARDNER WARREN, B.A.<br>Alexandria, Virginia          | Lehigh University  | Virginia              |
| WALTON, LAURENCE<br>WASHINGTON, B.A.<br>Bethesda, Maryland        | George Washington University                                   | Washington            |
| WALTON, MACON BRANTLEY, B.A.<br>Richmond, Virginia                | Virginia Military Institute                                    | Virginia              |
| WARNECKE, FREDERICK<br>JOHN, JR., B.A.<br>Bethlehem, Pennsylvania | Lehigh University  | Newark                |
| WATSON, RICHARD ARMISTEAD, B.S.<br>Arlington, Virginia            | George Washington University<br>Virginia Polytechnic Institute | Virginia              |
| YASHIRO, JAMES TAKASHI, B.A.<br>Kobe, Japan                       | Kenyon College   | Kobe                  |



*Special Students, 1955-56*

| NAME AND RESIDENCE  | COLLEGE   | DIOCESE               |
|---|---|-----------------------|
| BARKER, DAVIS L., A.B., LL.B.<br>Arlington, Virginia                      | University of<br>Denver   | Southern Virginia     |
| CAMPBELL, JOHN, LL.B.<br>Roanoke, Virginia                                | Hampden-Sidney<br>Oklahoma A & M<br>University of<br>Virginia   | Southwestern Virginia |
| GREENE, ROGER HARLAN<br>Ancon, Canal Zone                                 | Southwestern University   | Canal Zone            |
| IRVIN, HENRY STUART, B.A., B.D.<br>Aiken, South Carolina                  | University of Pennsylvania<br>North Carolina State College<br>University of North Carolina<br>Candler School of<br>Theology | South Carolina        |
| JONES, WILLIAM HENRY, A.B., B.D.<br>Chicago, Illinois                     | Ohio Wesleyan University<br>Divinity School of the University<br>of Chicago   | Virginia              |
| KROHN-HANSEN, CARL WOLLERT, A.B.<br>Bodo, Norway                          | Oslo University   | Norway                |
| ROPER, CHARLES MURRAY, B.S., B.D.<br>Atlanta, Georgia                     | Davidson College<br>Columbia Theological<br>Seminary  | Atlanta               |
| TAKATSU, SUMIO, B.D.  | Seminary in Brazil  | Brazil                |
| THORNBURGH, CONWAY DECAVANAC,<br>B.A., M.A.<br>Wilmington, North Carolina | Tulane University   | East Carolina         |
| TRAPNELL, STEPHEN H., B.A.<br>Bristol, England                            | Cambridge   | Bristol, England      |

*Enrollment by Dioceses*

|                  |    |                                   |     |
|------------------|----|-----------------------------------|-----|
| Alabama          | 4  | Minnesota                         | 2   |
| Atlanta          | 3  | Mississippi                       | 1   |
| Bethlehem        | 2  | New Mexico and<br>Southwest Texas | 1   |
| Brazil           | 1  | Newark                            | 2   |
| Bristol, England | 1  | New York                          | 6   |
| California       | 3  | North Carolina                    | 8   |
| Canal Zone       | 2  | North Dakota                      | 2   |
| Central New York | 2  | Norway                            | 1   |
| Connecticut      | 2  | Oklahoma                          | 1   |
| Delaware         | 5  | Pennsylvania                      | 4   |
| East Carolina    | 8  | Pittsburgh                        | 1   |
| Easton           | 1  | South Carolina                    | 8   |
| Florida          | 3  | Southern Ohio                     | 1   |
| Georgia          | 2  | Southern Virginia                 | 8   |
| Harrisburg       | 3  | Southwestern Virginia             | 6   |
| Honolulu         | 2  | Texas                             | 1   |
| Indianapolis     | 1  | Tokyo, Japan                      | 1   |
| Iowa             | 1  | Upper South Carolina              | 2   |
| Kentucky         | 3  | Virginia                          | 29  |
| Kobe, Japan      | 1  | Washington                        | 8   |
| Los Angeles      | 3  | West Texas                        | 4   |
| Louisiana        | 1  | West Virginia                     | 6   |
| Maryland         | 6  | Western Massachusetts             | 4   |
| Massachusetts    | 5  | Western New York                  | 3   |
| Michigan         | 10 |                                   |     |
| Milwaukee        | 1  |                                   |     |
| ENROLLMENT       |    |                                   | 186 |
| DIOCESES         |    |                                   | 50  |



### *Requirements for Admission*

Every applicant for admission to the Seminary must be a college graduate, or must satisfy the Faculty that he is adequately equipped to do the work of the Seminary. When an applicant is not a college graduate the Admission Committee will require a statement from the Board of Examining Chaplains of the Diocese or District certifying that the provisions of Canon 26, Section 5 (a), (b), or (c), as the case may be, have been complied with and the examinations passed satisfactorily.

Every applicant must present satisfactory credentials as to his character and fitness for the ministry, a physical and psychological examination, and a letter of commendation from the Bishop of the Diocese with which he is canonically connected.

A conference between the applicant and one or more members of the Admissions Committee is required, except for valid reason acceptable to the Dean; in which case an interview between the applicant and an alumnus willing to represent the Seminary may be arranged, subject to the approval of the Dean.

The attention of all applicants and students is drawn to the requirement laid down by Canon 27, Section I Sub-Section 3 of the Protestant Episcopal Church, requiring that in order to become a Candidate for Holy Orders a man studying at a Seminary must receive "a certificate from the Theological Seminary where he is studying . . . showing his scholastic record and personal qualifications for the ministry of this Church as revealed by one year's work." Every man in his first year in Seminary, therefore, is on trial, for *the Faculty cannot give this certificate unless he has convinced them that he has the necessary personal, as well as academic qualifications.*

### *Requirements for Graduation*

(Applicable to students entering September 1954 and after)

Being an accredited member of the American Association of Theological Schools, this Seminary follows the requirements for graduation and for receiving degrees as laid down by the Association.

- (1) Students who hold a previous bachelor's degree from an accredited college or university and who complete the full course with an average not lower than A will be admitted to the degree of BACHELOR IN DIVINITY with HONORS.

- (2) Students who hold a previous bachelor's degree from an accredited college or university and who complete the full course with an average not lower than C and who have not received a mark of D in over twenty per cent of their work will be admitted to the degree of BACHELOR IN DIVINITY.
- (3) Students, without a previous college degree who have been accepted under the provisions of Canon 26, Section 5 (a), (b), (c) with an average of not lower than C and who have not received a mark of D in over twenty per cent of their work will be granted a certificate of graduation.
- (4) No degree or certificate is awarded *unless all required courses are passed satisfactorily.*
- (5) An E in any course carries with it the privilege of retaking the examination on the first Saturday in October.
- (6) An F in any course can only be overcome by retaking the course. Because of class schedule conflicts this is often impossible during the regular three year course.



*Course of Study*

The academic year at this Seminary covers the entire twelve months. Two Semesters are spent in residence pursuing academic discipline; the Summer Quarter is usually spent in Clinical Pastoral Training the first summer, and may be spent in advanced or specialized training the second summer.

*Junior Year*

|  | Semester<br>I | Semester<br>II |
|--|---------------|----------------|
| Beginner's Greek N.T. 1-2.....                                 | (3)           | (2)            |
| or   |               |                |
| Greek Readings N.T. 11-12.....                                 | 2             | 2              |
| or   |               |                |
| Word Studies N.T. 13-14.....                                   | (3)           | (2)            |
| Survey of New Testament N.T. 3-4.....                          | 4             | 4              |
| The Early Church C.H. 2.....                                   |               | 3              |
| Apologetics S.T. 1.....  | 3             |                |
| Personal Religion S.T. 3.....                                  | 1             |                |
| Introduction to Pastoral Theology P.T. 2.....                  |               | 2              |
| The Covenant People O.T. 1.....                                | 5             |                |
| The Church in Israel O.T. 2.....                               |               | 5              |
| *Oral Delivery P.T. 3-4.....                                   | 1             | 1              |
| *Church Music P.T. 30-40.....                                  | 1             | 1              |
| Elementary Hebrew O.T. 10 (Elective).....                      | —             | (2)            |
|  | 18            | 18             |
| Clinical Introduction to Pastoral Theology:                    |               |                |
| Clinical Pastoral Training P.T. 2A.....                        |               | Summer Quarter |
| *(P.T. 3-4 and P.T. 30-40 carry one Semester credit together.) |               |                |

*Middle Year*

|  | Semester<br>I | Semester<br>II |
|--|---------------|----------------|
| Pauline Theology N.T. 5A and 5B.....                     | 4             |                |
| European Church History C.H. 3.....                      | 3             |                |
| The Church of England C.H. 4.....                        |               | 3              |
| History of Christian Thought S.T. 5.....                 | 3             | 3              |
| System of Christian Doctrine S.T. 6.....                 |               |                |
| Pastoral Counseling and Pastoral Theology<br>P.T. 5..... | 2             | 2              |
| Holy Matrimony and Pastoral Theology P.T. 6              |               | 4              |
| Liturgics P.T. 10.....                                   | 2             | 1              |
| Homiletics H. 1-2.....                                   |               | 3              |
| Christian Ethics S.T. 8.....                             | 1             | 1              |
| *Liturgical Music P.T. 19-20.....                        | 1             | 1              |
| *The Spoken Word P.T. 17-18.....                         | (2)           | (2)            |
| Advanced Hebrew O.T. 11-12 (Elective).....               | —             | —              |
|  | 16            | 18             |

Advanced Summer Training  
Elective P.T. 27..... Summer Quarter  
\*(P.T. 17-18 and P.T. 19-20 carry one Semester credit together.)

*Senior Year*

|  | Semester<br>I | Semester<br>II |
|--|---------------|----------------|
| Johannine Literature N.T. 8A and 8B.....                           |               | 3              |
| The Mission of the Church and American<br>Christianity C.H. 9..... | 4             |                |
| System of Christian Doctrine S.T. 7.....                           | 3             |                |
| Holy Baptism and Pastoral Theology P.T. 11.....                    | 3             | 2              |
| The Prayer Book and Pastoral Theology P.T. 12                      |               | 1              |
| Parish Administration and Canon Law P.T. 12A                       | 2             | 1              |
| Religious Education P.T. 13-14.....                                | 3             | 3              |
| Homiletics H. 3-4.....   | 1             | 1              |
| Conduct of Public Worship P.T. 25-26.....                          |               | 3              |
| Apologetics S.T. 2.....  |               | 2              |
| *Elective.....   | —             | —              |
|  | 16            | 16             |

\*NOTE: In the Elective Courses the Senior Class pursues a course of study in small seminars, in an attempt to integrate the knowledge gained in the Seminary and to see its implications for parish worship and life. Assigned reading, papers, seminar discussion, and examination.



### Department of Old Testament Language and Literature

DR. KEVIN, MR. NEWMAN

- O.T. 1. *The Covenant People*. Junior. First Semester, five hours.  
The writings and canon of the Old Testament; Hebrew history to the Exile; survey of early traditions and documents; social, economic and political forces; divine revelation through the prophetic movement.
- O.T. 2. *The Church in Israel*. Junior. Second Semester, five hours.  
Doctrine of the Remnant; appearance of the Jewish Church in the Persian Period; the silver age of prophecy; wisdom literature and apocalyptic; the Apocrypha.
- O.T. 10. *Elementary Hebrew*. Junior. Elective. Second Semester, two hours. Offered each year.
- O.T. 11-12. *Advanced Hebrew*. Middle. Elective. First and Second Semester, two hours. Readings in the Hebrew Bible. Offered each year.
- O.T. 13. *Old Testament Theology*. Senior. Elective. Second Semester, two hours.

### Department of New Testament Language and Literature

DR. MOLLEGEN  
DR. GOODWIN, MR. GRAHAM, MR. NEWMAN

- N.T. 1-2. *Elementary New Testament Greek*. Junior. First Semester, three hours; Second Semester, two hours.

Required course for Junior Greek students who have had little or no training in Greek. Grammar, composition, and reading.

NOTE: Instead of this course, students with some proficiency in Greek will take N.T. 11-12.

- N.T. 11-12. *Readings in the Greek New Testament*. Junior. First and Second Semesters, two hours.  
For students with some proficiency in Greek.

- N.T. 13-14. *Word Studies*. Junior. First Semester, three hours.  
Second Semester, two hours.

Required course for Juniors not taking Greek. Elective course for others.

NOTE: Students will normally take the Greek course, except with the consent of the faculty and upon the presentation of a written dispensation from the Bishop.

- N.T. 3-4. *Survey of the New Testament*. Junior. First and Second Semesters, four hours.

A comprehensive first course in New Testament. The contents of the book will be discussed in class. Readings and lectures on the history and methods of critical study.

- N.T. 5A & 5B. *Pauline Theology*. Middle. First Semester, four hours.

Several of the great Pauline Epistles are studied with a view to the understanding of the Apostle's thought. N.T. 5A is for Greek students only, and N.T. 5B for English students only.

- N.T. 8A & 8B. *Johannine Literature*. Senior. Second Semester, three hours.

In this course, the Fourth Gospel will be especially considered. N.T. 8A is for Greek students only, and N.T. 8B for English students only.

- N.T. 16. *The Church in the New Testament*. Senior. Elective. Second Semester, two hours.

The Church in the New Testament. Exegetical study of selected passages bearing on the life of the primitive church. Reading knowledge of Hellenistic Greek prerequisite.

### Department of Church History

DR. ZABRISKIE, MR. CLEBSCH

In this department there are both lectures and preceptorial hours. In the latter periods, the class is divided into small groups for discussion and for intensive consideration of particular questions.

- C.H. 2. *The Early Church*. Junior. Second Semester, three hours.

A detailed study of the encounter of Christianity and Graeco-Roman culture, and of the ancient Catholic Church which resulted from that encounter.



- C.H. 3. *European Church History*. Middle. First Semester, three hours.

A survey of the development of Christianity among the peoples of Europe from early mediaeval Christianity, the renaissance, the reformation, the counter-reformation, the national churches of Europe.

- C.H. 4. *The Development of Anglican Christianity*. Middle. Second Semester, three hours.

The development of the Church of England is studied in lectures, preceptorial hours and projects, in connection with the major movements of Continental Protestantism and Catholicism.

- C.H. 9. *The Mission of the Church and American Christianity*. Senior. First Semester, four hours.

The missionary nature of the Church, the foreign and domestic policies and program of the Protestant Episcopal Church. The impact of Christianity on American life and of American life on the Protestant Episcopal and other typical churches, are studied in lectures, preceptorials and projects.

- C.H. 10. *Thought of F. D. Maurice*. Senior. Elective. Second Semester, two hours.

- C.H. 12, 14. *Special Studies in Church History*. Senior. Elective. Second Semester, two hours.

Guided research seminars are offered for those seniors who elect special study in Church History.

### Department of Systematic Theology

DR. STANLEY

DR. MOLLEGEN, MR. TROTTER (on leave 1955-56), DEAN KLOMAN  
MR. TURNBULL

#### APOLOGETICS

DR. MOLLEGEN, MR. TURNBULL

- S.T. 1. *Apologetics*. Junior. First Semester, three hours.

A general survey of modern non-Christian philosophies and contemporary secular points of view. The historic

roots of naturalism and humanism. The general framework of the Christian religion will be studied in so far as this is necessary for an understanding of the issues involved; the problems of knowledge, anthropology, ethics, interpretation of history, theism.

- S.T. 2. *Apologetics*. Senior. Second Semester, three hours.  
The relevance of the Christian faith.

#### PERSONAL RELIGION

DEAN KLOMAN

- S.T. 3. *Personal Religion*. Junior. First Semester, one hour.  
A study of the Christian life in its relation to the Christian faith. Orientation to the Seminary.

#### SYSTEMATIC THEOLOGY

DR. STANLEY, MR. TURNBULL

- S.T. 5. *The History of Christian Thought*. Middle. First Semester, three hours.

An outline of the development of Church Doctrine and of the work of great Christian thinkers and schools of thought.

- S.T. 6-7. *System of Christian Doctrine*. Middle. Second Semester, three hours. Senior. First Semester, three hours.

An introduction to systematic thinking in theology, using as examples the typical and central doctrines: God and being, reason and revelation, Christ and existence, the Holy Spirit and life, the Church and human groups, history and the Kingdom of God.

- S.T. 10. *The Thought of Soren Kierkegaard*. Senior. Elective. Second Semester, two hours.

#### CHRISTIAN ETHICS

DR. MOLLEGEN

- S.T. 8. *Moral Theology and Social Ethics*. Middle. Second Semester, three hours.

Moral Theology: the relation of doctrine, personal religion, ethics, casuistry and the life situation. The nature of the Christian ethic, typical cases as illustrations. The Church and the Christian citizen of the world.



*Department of Pastoral Theology*

DR. HOWE

DEAN KLOMAN, MR. TROTTER (on leave 1955-56),  
 DR. BEVERIDGE, MR. LLOYD, MR. HAMEL,  
 MRS. KELLERAN, MR. CLEBSCH, MR. SOLEAU,  
 MR. SHAW, MR. MATHIS

**PASTORAL CARE**

DR. HOWE

MR. LLOYD, DEAN KLOMAN, MR. HAMEL

- P.T. 2. *Introduction to Pastoral Theology*. Junior. Second Semester, two hours.

An introductory study of the growth and development of the human individual from infancy, through childhood and adolescence, into adulthood. An introduction to the meanings of human relationships. This course focuses on a study of the needs of men, as part of the human situation which stands in need of redemption.

- P.T. 2A. *Clinical Introduction to Pastoral Theology: Clinical Pastoral Training*. Summer Quarter, twelve weeks, following the Junior Year.

The courses in Pastoral Theology in the Middle and Senior years assume previous supervised training in work with people, taken in accredited centers—general and mental hospitals, correctional institutions and other approved centers. This training is usually taken in the training centers and under the supervision of the Chaplain Supervisors of the Council for Clinical Training and the Institute of Pastoral Care, whose training has been endorsed by the American Association of Theological Schools.

Clinical Pastoral Training gives students an experience as Student Chaplains, in ministering to people in life situations under the supervision of a trained Chaplain. The aim of the training is that students may grow in their understanding of life and of interpersonal relations from a Christian point of view, and may see some of the resources of the Gospel being brought to bear on situations of human need. The previous theological training in the Junior year in the Seminary helps to deepen the significance of the summer experience, and this experience in

turn helps the student to see more fully the relevance of the balance of his theological training.

- P.T. 5. *Pastoral Counseling and Pastoral Theology*. Middle. First Semester, two hours.

An introduction to the principles and methods of pastoral counseling as basic to the Prayer Book ministry. This course begins the correlation of the clinical experience of the summer term with an understanding of the pastoral ministry. Work will be based on clinical experience, lectures, assigned readings, and discussion of counseling situations.

Prerequisites: P.T. 2, P.T. 2A.

- P.T. 6. *Holy Matrimony and Pastoral Theology*. Middle. Second Semester, two hours.

Fundamental concepts of Christian marriage, sex, and family life, with special attention to their contemporary cultural context. Principles of pre-marital instruction and marital counseling. The administration and conduct of the Solemnization of Matrimony. Work will be based on clinical experience, lectures, assigned readings, and discussions of marital situations.

Prerequisites: P.T. 2, P.T. 2A, P.T. 5.

- P.T. 11. *Holy Baptism and Pastoral Theology*. Senior. First Semester, three hours.

Study of the pastoral use of the Prayer Book continued, focusing particularly on Holy Baptism as the sacramental basis of the church's ministry. Emphasis is on the correlation of students' understandings of man's need and God's action. One hour a week lecture, two hours seminar.

The Senior courses in Pastoral Theology continue the correlation of the training experiences of the previous summer terms with an understanding of the parish ministry.

Prerequisites: P.T. 2, P.T. 2A, P.T. 5, P.T. 6.

- P.T. 12. *The Prayer Book and Pastoral Theology*. Senior. Second Semester, two hours.

The teaching significance of the pastoral ministry. Confirmation, parish calling, Visitation of the Sick, ministry of Confession and Absolution, ministry to the dying and bereaved, Burial of the Dead. Work is based on clinical



experience, assigned readings, lectures, discussion of parish situations, and a final comprehensive paper.

Prerequisite: P.T. 11.

P.T. 12a. *Parish Administration and Canon Law*. Senior. Second Semester, one hour.

Constitution and Canons. Canon Law in relation to the church's administration. Parish organization, program, finance. Diocesan and General Church relationships. Discussion of Parish Organizations.

P.T. 24. *Holy Communion and Pastoral Theology*. Senior. Elective. Second Semester, two hours.

P.T. 27. *Advanced Summer Training*. (in the summer following the Middle Year). Elective. Twelve weeks.

When possible, a second period of supervised training is recommended for students in their second summer. Training opportunities are currently available in the Town and Country Church Institute of the National Council, Roanridge, Missouri; the Southern Rural Church Institute, Valle Crucis, North Carolina; the Parish Training Program, Province of New England; the Overseas Training Program of the National Council.

### LITURGICS

MR. CLEBSCH

DR. STANLEY, DR. HOWE

P.T. 10. *Liturgics*. Middle. Second Semester, four hours.

The theology, history and principles of Christian Worship. History of the Book of Common Prayer. Content and use of the Book of Common Prayer. Practice in the conduct of public worship in conjunction with P.T. 5, 6, 11, 12, 17-18, 25-26.

### SPEECH AND MUSIC

DR. BEVERIDGE

MR. AIKEN, MR. MATHIS, MR. WINSLOW

*The courses in Speech and Music are designed to help prepare students for an effective ministry in the Parish and in the Community with special emphasis upon the conduct of Public Worship. Class work will consist of lectures illustrated by phonograph records*

*and demonstrations; in addition there will be group singing and discussion. Each student will receive individual coaching in Speech. A schedule of appointments will be issued early in each Semester. Since credit in Speech is based largely upon attendance each student will be held responsible for meeting his appointments punctually.*

P.T. 3-4. *Oral Delivery*. Junior. First and Second Semesters, one hour.

Effective use of the voice in conducting Public Worship with special emphasis upon the Prayerbook Services. Lectures, group discussion and individual coaching.

P.T. 30-40. *Fundamentals of Music*. Junior. First and Second Semesters, one hour.

Introduction to the history, theory and practice of music. Practical experience in singing hymns, chants and simple anthems. Technical equipment for understanding and discussing the musical requirements of the parish ministry. Lectures, demonstrations and group singing.

P.T. 17-18. *The Spoken Word*. Middle. First and Second Semesters, one hour.

Effective use of the voice in developing a persuasive and convincing manner of speaking as required and desirable in the parish ministry. Direct, clear and brief extempore speaking is the primary objective.

Lectures and individual coaching.

P.T. 19-20. *History of Music*. Middle. First and Second Semesters, one hour.

Development of music in the western world from its pre-Christian origins to the present day. Historical, philosophical and theological forces which shaped its unique character in the Church and in the total culture.

P.T. 25-26. *Church Music*. Senior. First and Second Semesters, one hour.

First Semesters: historical and liturgical background of music in the Episcopal Church: hymnody and music for the Prayerbook Services: Thorough training in the contents and use of the 1940 Hymnal.

Second Semester: practical information and aids to help the Clergy meet their responsibility for developing a meaningful program of music in the total life of the parish.



- P.T. 28. *Music and Worship*. Senior. Elective. Second Semester, two hours.

### CHRISTIAN EDUCATION

MRS. KELLERAN

- P.T. 13. *Christian Education and the Parish*. Senior. First Semester, two hours.

The course provides an overview of philosophies and programs of Christian Education, based on the recovery of the teaching function of the parish and the ministry.

- P.T. 14. *Materials of Christian Education*. Senior. Second Semester, one hour.

Survey and study of materials for the education of adults, young people, and children in the Christian faith.

### Department of Homiletics

MR. BECKWITH

DR. MOLLEGEN, DR. HOWE, DR. STANLEY

MR. GRAHAM, MR. LLOYD, MR. CLEBSCH, MR. TURNBULL

- H. 1-2. *Homiletics*. Middle. First Semester, two hours; Second Semester, one hour.

Introduction to Homiletics. General principles of public speaking, and the distinctive purpose and message of the preacher. The preacher's sources of inspiration and of ideas. How sermons are suggested and how they may be effectively shaped. Illustrative reading; creation of sermon outlines and brief sermons.

- H. 3-4. *Homiletics*. Senior. First Semester, three hours; Second Semester, three hours.

The relation in preaching between academic knowledge and practical helpfulness. How to translate the material of Seminary studies into terms of people's needs. The preacher as a pastor of souls. Sermons written to be preached for criticism and counsel both as to content and as to human relevance.

### The Reinecker Lectures

By the generosity of the late Mr. George A. Reinecker, of Baltimore, an annual lectureship was founded in October, 1894, which has added an important feature to the curriculum. For the first year eight lectures were given on this foundation; but subsequently the donor requested that the number be limited to six or less annually, and at the same time he increased the foundation to about seven thousand dollars. The lecturers are chosen by the Faculty without any restrictions.

In the recent past, the Reinecker Lectures have been delivered by such men as: James E. Frame, Douglas V. Steere, Wilhelm Pauck, Dr. Rollins, Bishop Dun, John Mackay, F. W. Dillistone, Edgar C. Young, Francis Wei, Theodore M. Greene, Alan Richardson, Sherman E. Johnson, Bishop Emrich, J. V. L. Casserly, Samuel L. Terrien and M. A. C. Warren.

The Reinecker Lectures for 1955-56 will be given November 29, 30, and December 1, 1955, by Professor Dr. Friedrich Heiler of Marburg, Germany. The subjects of his three lectures will be: 1) The Idea of God in Mysticism; 2) Prayer as a Problem of Modern Man; and 3) Belief in Miracle.

### The Library

Since the founding of the Seminary, attention of trustees, faculty and alumni has been focused upon providing an adequate collection of books on religion and related subjects as a primary resource for the educational enterprise of the Seminary. The holdings now number some 40,000 volumes, and will increase through purchases and gifts.

The Packard-Laird Memorial building (1921) provides stack space for the present collection and well-lighted reading facilities for nearly fifty persons. Expansion of these facilities is now under way with a view toward making reading space for a greatly enlarged student body and more adequate housing for the growing collection of books and periodicals in a new building.

If the encounter of students and teachers be the "right hand" of theological education, the library is its "left hand". In that conviction the library staff offers a wide range of services to students, faculty and visitors doing special research.



## Matriculation Statement

(The following statement is signed by all newly enrolled students on All Saints' Day, November 1.)

In the Providence of God this Seminary was founded more than a century ago to train men for the Ministry of Christ's Church. During its long life it has sought to fulfill this purpose, guided by a few clear principles of belief and action. In loyalty and devotion to these principles its men have served the Church well at home and have carried the Gospel to other lands.

This Seminary believes that its primary allegiance is to Jesus Christ. Its first duty is to know Him and to make Him known. It seeks to form lives of strong faith and simple piety, fashioned and enriched by personal communion with Christ, and to make men able out of their own experience to preach Him to others as Lord and Saviour. Christ must be put first. That is the Seminary's evangelical conviction which it allows no other emphasis to hide or minimize.

The Seminary is gladly and professedly Protestant both in its unwillingness to conform to any tradition, or to heed any ecclesiastical claim which displaces the primary accent upon the Gospel, and in its readiness to accept new truth and to face the occasions of a new day. It maintains the right of the individual Christian to his own personal relationships to God.

The Seminary is Catholic in its acceptance of the age-long inheritance of the Church in its Scriptures and Creeds, in its Sacraments and Orders. Its rule of discipline and worship it finds in the Book of Common Prayer, and to this Book it bids its members be loyal as the common order of this Church and as fruitful for Christian life and devotion.

This Seminary believes in the Church as the Body of Christ and the home of Salvation. It regards the Church also as a family of God's people in which all the members are called to live together in unity of mind and heart, in love and sacrifice, and in helpfulness and mutual esteem.

Finally, the Seminary holds that life within it is not to be interpreted as private enterprise, but as a vocation into which its members are called by God, which is shared with others, and which asks for all that is best in them of work, personal living, faith and devotion.

To these principles governing the life of the Seminary I agree, and to declare my intention of carrying them out as best I may, I subscribe my name.

## Financial Matters

### Veteran's Affairs

Matters concerning the rights and benefits to which Veterans are entitled under Public Laws 16, 346 and 550 are handled by the Bursar.

### Expenses

Seminary fees are kept at the lowest possible level consistent with the accommodations provided and type of teaching and training maintained. The total charges as listed below are less than half the actual cost to the Seminary for the education of each student enrolled. The remainder is provided (1) by income from established endowment funds, (2) through gifts received from the annual THEOLOGICAL EDUCATION OFFERING and (3) recurring contributions given individually by the many Friends of the Virginia Seminary. The resulting benefit to the student is immediately reflected in these minimum charges:

|   |          |          |
|---|----------|----------|
| Tuition (effective Sept. 1956).....         | \$300.00 | \$300.00 |
| Board .....                                 | 360.00   | 90.00*   |
| Room (effective Sept. 1956).....            | 100.00   |          |
| Library (effective Sept. 1956).....         | 35.00    | 35.00    |
| †Clinical Training (First summer only)..... | 100.00   | 100.00   |
| <hr/>                                       |          |          |
| Total charges — Clinical Training included  |          |          |
| first year .....                            | \$895.00 | \$525.00 |
| Total charges, second and third years       |          |          |
| each .....                                  | \$795.00 | \$425.00 |

It will be seen from the above that every student enrolled receives from funds held by the Seminary for that purpose, indirect financial assistance in excess of half the actual cost of his training.

\*Married students attend daily luncheons Mondays through Fridays. The \$90 charge is to cover the cost of these extra meals.

†The fee of \$100 is a charge of the Council for Clinical Training, but payable through the Bursar's office not later than May 1.

### Other Contractual Obligations

(1) One half of all Seminary fees is due and payable on the opening days of school and the second half on February 1.

(2) Every applicant upon acceptance is required to pay a reservation fee of \$25.00. This sum will be credited to his tuition fee for the first semester. It is not refundable in the event of the applicant's withdrawal.



(3) No deduction nor refund of fees or other charges may be made by reason of withdrawal from the Seminary during any academic year. In the event of withdrawal during either semester, the student will be obligated for the full payment of all fees for the semester in which the withdrawal occurs.

(4) There are additional expenses for such items as group hospitalization insurance, *required for all on-campus students*, purchase of books customarily required to be owned personally by all students, personal expenses, etc.

(5) No student may take his mid-year examinations until all Seminary fees (including Book Store bills, and library fines and other financial obligations incurred during his first semester) shall have been paid in full, or until assurance, satisfactory to the Bursar, is given of their early settlement, including the sources from which such settlement may be expected.

(6) No student may take his final examinations until all Seminary charges (as above) have been paid in full, together with all other indebtedness relating in any way to his Seminary course.

(7) No student may take either mid-year or final examinations until all work assigned for the semester in that course has been completed. In case of work not completed because of illness, arrangements satisfactory to the Professor involved must be made.

(8) It will be of help to students in planning their budgets to know that room, board and laundry are furnished single students by *most* of the training centers for Clinical Training. An effort is made to place in centers in the Washington area where possible those married students who are unable to move their families to take training elsewhere. This training is full-time, including Sundays, and there is no opportunity to earn money through outside work during the twelve weeks of the summer quarter. Eligible Veterans may take this training under the G.I. Bill, if taken at the usual time after the Junior year.

(9) For a non-resident minister doing special work there is a fee of \$10.00 per semester course. Auditing courses — fee of \$10.00 per semester course.

(10) **Each student supplies for himself a cassock and surplice.**

(11) Students living in Seminary dormitories care for their own rooms. In addition, *every student takes part in the work necessary for the upkeep of grounds and buildings, and in waiting on tables in the refectory.* The time spent in the work program averages two hours a week.

(12) The Seminary provides for each resident a single bed, a desk, a chest of drawers and a chair. Students supply their own linen and blankets and any additional furnishings.

### *Sunday Field Work*

The Seminary has been developing a program of Sunday Field Work to provide students with an introduction to some of the practical phases of parish life. Field work is being studied by a Faculty Committee and changes may be expected.

*Policy for Juniors:* The Seminary has found it best for Juniors to remain free of any kind of regular field work (i.e. religious work done by students in parishes, missions, institutions, etc.). This allows Juniors to use their Sundays to visit the various churches in the Washington community, to see a wide variety of church services in every denomination, and to become acquainted with many specialized ministries — ministries to college students, in hospitals, prisons and other institutions. During the first year, Juniors will be laying the academic ground-work which will enable them to take more effective part in the field work programs in parishes during their Middle and Senior years.

*Policy for Middlers and Seniors:* Middlers and Seniors who maintain a satisfactory academic average are encouraged to engage in supervised field work programs in nearby parishes. The work includes active participation under supervision in the parish's program of religious education, assisting in the conduct of worship, parish calling, work with young people and young adult groups, etc.

### *Self Help Through Outside Remunerative Jobs*

The pursuit of a theological education at this Seminary is a full-time program of training and demands the full and undivided participation of its students. It has been found that when students engage in outside jobs during school sessions, their preparation for the ministry may suffer. Therefore, students will seek outside remunerative jobs only with the permission of the Faculty. Such permission is granted only to those students who maintain a satisfactory academic average, and whose financial need indicates that such self help is clearly necessary. Where a student needs to engage in outside work to balance his budget, he should make this fact known to the Dean. Permission will be given where it seems best, to such students to engage in secular work on Thursday evenings and Saturdays.



### *Scholarship Aid*

A theological seminary, like every other educational institution, must receive annually funds sufficient to meet the growing cost of operation. The Seminary therefore has no choice other than to withhold final approval of any application for admission until full assurance is given that adequate provision has been made or will be made for the payment of all student charges as listed in the catalogue.

This statement of fact, however, is in no way intended to discourage any applicant whose character and ability give promise of a useful ministry from seeking enrollment as a student and the Seminary is ready to assist as far as possible in seeking out and developing such financial support beyond the applicant's own resources as may be needed. These would be the Diocese from which the applicant comes and the parish of which he is a member. Scholarship grants, as circumstances warrant, may often be secured from established Scholarship Societies.

In the event that these sources are unable to ensure the full payment of all Seminary charges as listed, the applicant may apply to the Seminary for a special scholarship grant over and above the benefits already assured (see previously under "Expenses"). The funds from which such aid may be given are limited both as to number and amount, and may only be drawn upon in cases of demonstrated need for which financial assistance may not be had from sources outside the Seminary. Scholarship grants are on a yearly basis.

Scholarship grants from the Seminary are not available to students who operate automobiles solely for their personal convenience or pleasure.

A scholarship grant from the Seminary is automatically cancelled in the case of any student who fails to maintain an average of "C" in his courses.

### *Concerning Marriage in Course*

The Board of Trustees at their meeting in June 1955 adopted the following procedure regarding requests for permission to be married in course:

1. The student shall secure in writing his Bishop's consent to petition the Faculty for permission to marry in course.
2. The marriage shall not take place until the student has completed his middle year and his clinical pastoral training or its equivalent, except that a student of mature age who has had previous experience, except, as for instance in business or the Armed Forces, may in exceptional circumstances be allowed to

marry after the completion of his junior year, and the completion of his clinical pastoral training or its equivalent.

3. The student must show to the satisfaction of the Faculty, by such evidences as the Faculty may require, his ability to support and finance himself and his family for the rest of his Seminary career.

However, he shall not include among his resources assistance from an educational organization directly or indirectly connected with the Church.

5. The student shall remain responsible for his contractual obligations for the payment of his room and board during any academic session; and *he shall notify the bursar no later than the first day of June* of his intention to vacate a dormitory room.

6. The Faculty shall make its recommendation after the above requirements have been fulfilled, but final decision in all cases shall be made by the Bishop of the applicant.

## *Religious Services*

Holy Communion is celebrated on those days provided for in the Book of Common Prayer, and on Thursdays when there is no special day provided for in any week.

Daily morning services are held in the Chapel.

On Wednesday evenings there is an informal devotional service with an address by a member of the Faculty or outside speaker.

Dormitory prayers are led nightly by the students.

A Quiet Day is held each Semester — on November 1 and on Ash Wednesday — and a retreat for the Seniors shortly before their graduation.

*For information not included in this Catalogue, address*

THE DEAN

The Protestant Episcopal Theological Seminary

Alexandria, Virginia



## *Origin and History*

The Virginia Seminary had its inception within a small group of clergy and laymen living in and nearby Washington who, in 1818, organized a "Society for the Education of Pious Young Men for the Ministry of the Protestant Episcopal Church." After five years of tireless effort they managed to secure sufficient funds to rent an old brick building on the corner of King and Washington streets in Alexandria and there, on October 15, 1823, the Seminary opened for its first session with an enrollment of fourteen students and a faculty of two—the Rev. William H. Wilmer, D.D., and the Rev. Reuel Keith, D.D.

The disadvantages of having the Seminary located in the heart of Alexandria soon became apparent and four years later the Board of Trustees were able to purchase the property upon which it now stands—then, approximately sixty acres of veritable wilderness; today, the geographical center of the city of Alexandria.

These early years were difficult years for the Seminary and students alike. There were few alumni to whom it could turn for help; but the Education Society, aided by the small faculty, managed not only to keep the young Seminary alive, but to lay sure foundations for its future development.

### *Early Growth*

The Seminary opened the session in September of 1860 with four newly completed buildings: the Library (now the Commons Room), Aspinwall, Bohlen and Meade Halls; four faculty houses, and a Chapel built in 1839. There was a faculty of four members and a student body of seventy-three, including fifteen in the Preparatory Department. Dr. Sparrow was soon to report to the Board of Trustees: "We commenced this term under more favorable auspices than any other in the history of the Seminary—with the most abundant accommodations, either in possession or immediate prospect." The Seminary stood well within reach of the fulfillment of many of its dreams of growing usefulness to the Church.

### *War*

It may well be said that four years of civil war set the Seminary back forty years. It was a war-ravaged Seminary to which Dr. Sparrow, Dr. Packard and eleven battle-weary veterans returned in October of 1865 to reopen the Seminary with a smaller enrollment than that with which it had first begun in 1823. But they had not been the only sufferers. Used as a hospital base, 1700 wounded Federal

soldiers had been cared for within its walls, more than 500 of whom died. These were buried in a lower corner of the grounds, their bodies being later removed to Arlington Cemetery.

The years of reconstruction were made more difficult by reason of the loss of most of the invested funds the Seminary had been able to accumulate prior to the outbreak of war. The Trustees moved quickly to petition the Federal government for compensation in the amount of \$20,000 to repair the damage caused by four years of military occupation. Not until twenty-five years later was the petition granted. It would be sixty years before the Seminary again reached the pre-war enrollment of seventy-three students.

### *Centennial*

The Centennial was observed in 1923. Two years prior the Packard-Laird Memorial Library was erected. In the year immediately following, funds were raised for the new Sparrow Hall, containing executive offices, a new and larger Prayer Hall and dormitory space for the accommodation of fifteen additional students. In 1925 a generous gift made possible the building of an additional faculty house to be used as the Deanery.

### *Crisis*

In the middle "Forties" the Seminary came face to face with one of the greatest problems and certainly the greatest challenge in its long life. A survey within the entire field of clergy supply and demand was initiated by the Board of Trustees and carried through with the help of all the Bishops and seminaries of the Church. It revealed two very significant facts: from the Bishops came many reports of vacancies for which no clergy could be found. From the seminaries came the surprising news that many more men were seeking admission than could possibly be accepted. The Virginia Seminary alone had been refusing applicants by the score. It had neither the faculty to teach them nor the facilities to accommodate them.

### *"Let Us Rise and Build"*

It was to remedy this critical situation, as far as the Seminary could, that the recent program of expansion was undertaken. What the success of this program has meant in terms of new buildings, additional faculty members and a steadily growing student body is a story oft told throughout the Church, and more particularly, to its ever-growing host of friends.



### *The Enduring Spirit*

Throughout its long history the Seminary has laid unremitting stress on overseas missions and the pastoral office. Before it was a year old its faculty and students had organized a "Society for the Acquisition of Missionary Intelligence and the Collection of Funds for Missionary Enterprise." Its fruits were soon manifest. The Rev. John H. Hill, graduating in 1830 to become the first of a long line of missionaries, founded the Mission in Greece where he labored for 52 years. Our great Mission fields of China, Japan, Liberia and Brazil were likewise established by graduates of this Seminary. The latest to follow in their train were members of the Class of 1954. The "Missionary Society," whose membership now comprises the entire student body, is still in existence.

No less has been the emphasis upon the importance of the pastoral ministry. In 1827, when the Seminary moved from Alexandria to its present location, there was formed another society "For the Religious Improvement of the Neighborhood of the Seminary." Continuously since, students have been given every opportunity of serving in Seminary Missions or assisting in nearby parishes, thereby learning to put into effect, under the guidance of the faculty or rectors of the parishes in which they serve, the theories and skills of the pastoral ministry as taught under the Department of Pastoral Theology.

### *The Way Ahead*

It can in truth be said of the Seminary that it "faces the coming years under more favorable circumstances than any other in its long history . . . with the most abundant accommodations, either in possession or immediate prospect." That this is so can only be due to the loyal support of its growing number of alumni and the thousands of others throughout the Church who have so generously equipped it for the effective training of a greater ministry.

\* \* \*

### *"Friends of Virginia Seminary"*

Organized in December 1947 by a group of interested friends of the Seminary, this group now numbers many alumni and lay men and women throughout the Church who, through their regular gifts, make a substantial contribution to the annual income of the Seminary for its operating expenses.

### *The Book of Remembrance*

In April of 1953 the Virginia Theological Seminary Memorial Fund was established by the members of the graduating class of 1953. The purpose of the Fund is as follows:

- (1) to receive, from any interested persons, both within and without the Seminary, contributions as living memorials to any alumnus of or student in the Seminary, or to the deceased relatives of any alumnus or student; and
- (2) to use any interest accruing from the investment of these memorial gift offerings for some worthy purpose directly connected with the ongoing life of this Seminary.

The names of the deceased in whose memory offerings are made are entered in The Book of Remembrance which is placed on the altar on All Saints' Day. At this time the names entered therein during the past year are read and remembered in prayer.

Contributions should be addressed to the Secretary of the Student Body.

### *Buildings*

FRANCIS SCOTT KEY HALL (1855) VOICE AND SPEECH STUDIO. Named in honor of Francis Scott Key of Georgetown; a loyal Churchman and one of the founders of the "Education Society" in 1818, the organization of which made possible the establishment of the Virginia Seminary.

Formerly known as "Wilmer Hall," it was erected as a library through a legacy of Mrs. Sophia Jones of Virginia and a gift of John Bohlen, Esq., of Philadelphia.

ASPINWALL HALL (1858). Erected by Messrs. William H. and John L. Aspinwall, of New York. It contains Class and Seminar rooms, and a Commons Room in memory of The Rev. Charles Wilford Sheerin, D.D.

BOHLEN HALL (1859). Administration Offices and Faculty Room; Snack Shop and Book Store in the basement.

MEADE HALL (1860). Erected by the Alumni as a memorial to Bishop Meade. Student dormitory.

IMMANUEL CHAPEL (1880). Erected on the site of the old Chapel through gifts from the Alumni and friends in all parts of the country. A new choir and chancel were added in 1906, the gift of Bishop Henry C. Potter, the seventh Bishop of New York and an alumnus of this institution.



PACKARD-LAIRD MEMORIAL LIBRARY (1921). One-third of the cost was contributed by Mr. W. Winder Laird of Wilmington, Del., in memory of his grandfather, the Rev. Joseph Packard, D.D., for many years a Professor and Dean; and his brother, the Rev. William H. Laird, D.D., an honored alumnus of this Seminary. New furniture and an improved lighting system were installed in 1935.

SPARROW HALL (1924). Named in honor of the Rev. William Sparrow, D.D. It contains student rooms and Prayer Hall, the latter having been given by Col. John D. Letcher in memory of Mrs. Louise Taylor Letcher.

WILMER HALL (1948). Named in memory of the Rev. William H. Wilmer, D.D., one of the founders of the Seminary. Student dormitory.

JOHNS HALL (1949). Named in honor of the Rt. Rev. John Johns, D.D., theologian and bishop. Student dormitory.

MADISON HALL (1950). Named after James Madison (consecrated at Lambeth in 1790 as the first Bishop of Virginia). Student dormitory.

MOORE HALL (1950). Named for Richard Channing Moore, during whose episcopate the Seminary was founded. Faculty apartments, guest rooms and student rooms.

REFECTORY (1950). Erected through grants from the Old Dominion and Avalon Foundations. A spacious dining room, seating 250; Dietician's office together with completely equipped culinary department.

SCOTT MEMORIAL ROOM (1951). A large Reception and Social room incorporated in the refectory building and given in memory of Mr. and Mrs. Frederic William Scott by their children.

ST. GEORGE'S HALL (1952). The second dormitory to bear that name, it perpetuates the traditions of the original St. George's erected in 1856 but "liquidated" in 1945 as being unsafe for student occupancy. Student dormitory.

FUNSTEN MEMORIAL HOUSE (1925). A handsome faculty residence given by Mr. R. E. Funsten, of St. Louis, as a memorial to his wife, Lillie Funsten, and to his father and mother, Col. David and Susan Meade Funsten.

Fourteen houses (some with apartments) for faculty and staff.

## "Alumni Association"

This society was organized in 1833, ten years after the founding of the Seminary. Its purpose is to "produce concert in the efforts of the Alumni for the advancement of the interests of the Seminary, the prosperity of the Church, and the spiritual improvement and ministerial usefulness of its members."

Regional meetings are held during the winter or early spring in many of the large Church centers, the annual meeting being held in connection with the commencement exercises at the Seminary every June.

### *Alumni Association Officers*

1955-56

*President*.....FRED C. BUSH, JR.  
1410 Chapline Street, Wheeling, W. Va.

*Vice-President*.....ERNEST A. HARDING  
20 N. American Street, Philadelphia 6, Pa.

*Secretary*.....C. RANDOLPH MENGERS  
4200 Butterworth Place, N.W., Washington 16, D. C.

*Treasurer*.....GARY K. PRICE  
Apt. 635, Arlington Village, Arlington 4, Va.

### *Executive Committee*

Term Expiring June 1956

WILLIAM H. MEAD, 226 Pitt Street, Alexandria, Va.

WILLIAM EDWARD THOMSEN, JR., St. Paul's Church, Smithfield, N. C.

Term Expiring June 1957

BOYD R. HOWARTH, 520 N. Boulevard, Richmond, Va.

HARCOURT E. WALLER, JR., Ruge Hall, Tallahassee, Fla.

Term Expiring June 1958

CHARLES E. BERGER, St. Ann's, Annapolis, Md.

HUGH C. WHITE, Parishfield, Mich.

Annual dues of \$2.00 are payable to the Treasurer upon receipt of statement.







*Alumni List by Classes*

NOTE: \*Deceased

†Overseas Missions

Names of Bishops are capitalized.

In the compilation of these alumni records, every effort has been made to ensure accuracy and completeness of all data as given. Additions or corrections will be welcome.

|   |  |
|---|--|
| <p>1823</p> <p>*George A. Smith</p> <p>1824</p> <p>*Lucius Carter<br/>*John Cooke<br/>*Cabel J. Good</p> <p>1825</p> <p>*John T. Brooke<br/>*William D. Cairne<br/>*John B. Clemson<br/>*James DePui<br/>*William F. Lee<br/>*John P. McGuire<br/>*John T. Wheat</p> <p>1826</p> <p>*Henry Aisquith<br/>*John Grammar<br/>*Leonard H. Johns<br/>*George Mintzner<br/>*Benjamin O. Peers<br/>*William H. Rees<br/>*Alvah Sanford<br/>*Nathan Stem<br/>*M. T. C. Wing</p> <p>1827</p> <p>*George Kirke<br/>*George L. Mackenheimer<br/>*James May<br/>*Francis McKee</p> <p>1828</p> <p>*Mervin Allen<br/>*Ebenezer Boyden<br/>*John Cole<br/>*Charles Dresser<br/>*Zachariah Goldsmith<br/>*John H. Marsden<br/>*William Preston</p> | <p>1829</p> <p>*John A. Adams<br/>*Charles Cleveland<br/>*James Doughen<br/>*Chauncey W. Fitch<br/>*Henry B. Goodwin<br/>*Anson B. Hard<br/>*William S. Perkins<br/>*William A. Smallwood</p> <p>1830</p> <p>*Ephraim Adams<br/>*Robert Ash<br/>†*John H. Hill (<i>Greece</i>)<br/>*Zachariah Mead<br/>*LEONIDAS POLK</p> <p>1831</p> <p>*Parke F. Berkeley<br/>*Seneca G. Bragg<br/>*Frederick D. Goodwin<br/>*Chaplin S. Hedges<br/>*William M. Jackson<br/>*Cyrus H. Jacobs<br/>*William P. C. Johnson<br/>*Job Sydney Swift<br/>*Fitch W. Taylor<br/>*J. Loring Woart</p> <p>1832</p> <p>*George Adie<br/>*William Friend<br/>*Isaac W. Hallam<br/>*Hugh T. Harrison<br/>*Herman Hooker<br/>*Archibald H. Lamon<br/>*Richard C. Moore<br/>*Joseph D. Tyler</p> |
|---|--|

|  |   |
|--|---|
| <p>1833</p> <p>*Henry H. Bean<br/>*James McG. Dale<br/>†*Francis R. Hanson (<i>China</i>)<br/>*William G. Jackson<br/>*WILLIAM I. KIP<br/>*Alexander Norris<br/>*Francis Peck<br/>*George Woodbridge</p> <p>1834</p> <p>*John Alberger<br/>*William V. Bowers<br/>*Edward C. Bull<br/>*Thomas A. Cook<br/>*Edmund Christian<br/>*John Delaplane<br/>*Richard Johnson<br/>*John Martin<br/>*George W. Nelson<br/>*Chester Newell<br/>*Richard H. Phillips<br/>*Charles C. Pinckney<br/>*James Pratt<br/>*William C. Russell<br/>*Phillip Slaughter<br/>*William N. Ward<br/>*Dadney M. Wharton<br/>*JOSEPH P. B. WILMER<br/>*George E. Winslow<br/>*John Woard</p> <p>1835</p> <p>†*WILLIAM J. BOONE (<i>China</i>)<br/>*Samuel Buel<br/>*James M. Cofer<br/>*William N. Diehl<br/>*John F. Hoff<br/>*Cameron F. McRae<br/>*Richard K. Meade<br/>*Marvel L. Perry<br/>*Charles E. Pleasants<br/>*Thomas Smith<br/>*Horace Stringfellow<br/>*Richard H. Waters<br/>*Benjamin C. Webb<br/>*Henry Williams</p> <p>1836</p> <p>*David J. Burger<br/>*Robert G. Hayes<br/>*James C. Hulme<br/>*Alex M. Marbury</p> | <p>*Francis H. McGuire<br/>†*Launcelot B. Minor (<i>Liberia</i>)<br/>*Robert M. Northan<br/>†*JOHN PAYNE (<i>Liberia</i>)<br/>†*Thomas S. Savage (<i>Liberia</i>)<br/>*Robert D. Shindler</p> <p>1837</p> <p>*Upton Beall<br/>*John Blake<br/>*William Bryant<br/>*Olcutt Bulkley<br/>*Samuel T. Carpenter<br/>*William J. Clark<br/>*David M. Fackler<br/>*Charles Goodrich<br/>*E. W. Gray<br/>*William Harris<br/>*William Hodges<br/>*Thomas E. Locke<br/>*Joshua Peterkin<br/>*John Towles</p> <p>1838</p> <p>*Richard T. Brown<br/>*Thomas T. Castleman<br/>*F. M. Craighill<br/>*Henry Major<br/>*John G. Maxwell<br/>*James H. Morrison<br/>*Charles K. Newcomb<br/>*Robert Tolefee</p> <p>1839</p> <p>*James A. Buck<br/>*William H. Kinckle<br/>*William H. Leavell<br/>*Cleland K. Nelson<br/>*James B. Noblitt<br/>*John J. Scott<br/>*Kensley J. Stewart<br/>*RICHARD H. WILMER</p> <p>1840</p> <p>*GREGORY T. BEDELL<br/>*James Chisholm<br/>*R. Bethell Claxton<br/>*Savington W. Crampton<br/>*St. Michael Fackler<br/>*Thomas B. Fowler<br/>*John G. Hull<br/>*J. S. Marbury<br/>†*Joshua Smith (<i>Liberia</i>)</p> |
|--|---|



1841

\*George S. Davis  
 \*Joseph Earnest  
 \*Churchill J. Gibson  
 \*Benjamin Halstead  
 \*Edward Deall Johnson  
 \*Edward Lounsbey  
 \*Malcomb MacFarland  
 \*J. Albert Massey  
 \*Alanson Phelps  
 \*William Y. Rooker  
 \*Henry W. L. Temple  
 \*C. Bruce Walker

1842

†\*Samuel Hazelhurst (*Liberia*)  
 \*William F. Lockwood  
 \*Milo Mahan  
 \*Edward B. McGuire  
 \*Joshua Morsell  
 \*John K. Noell  
 \*William Herbert Norris  
 \*Henry Richards  
 \*O. Evans Shannon  
 \*Nicholas P. Tillinghast  
 \*John M. Todd  
 \*Edward T. Walker  
 \*Thomas W. Winchester

1843

\*Henry B. Bartow  
 \*Alexander J. Berger  
 \*J. H. Bosley  
 \*Edwin A. Dalrymple  
 \*George B. Dennison  
 \*John Fielding  
 \*Charles Gilette  
 \*William H. Good  
 \*John H. Harrison  
 \*Henry T. Heister  
 \*George A. Leakin  
 \*John R. Lee  
 \*Albert T. McMurphy  
 \*Samuel P. Nash  
 \*George Packard  
 \*Carter Page  
 \*William H. Pendelton  
 \*John B. Richmond  
 \*Rufus M. White  
 \*George T. Wilmer  
 \*Edmund Withers

1844

\*Eli H. Canfield  
 \*Henry M. Denison

\*Andrew Fisher  
 †\*Thomas L. Franklin (*China*)  
 †\*Richardson Graham (*China*)  
 †\*Edmund W. Hening (*Liberia*)  
 \*James Jackson  
 \*Edmund Leaf  
 \*Edwin Mendenhall  
 \*George F. Morrison  
 \*William Passmore  
 \*Edward F. Putnam  
 †\*Edward W. Syle (*China*)  
 \*Lewis Walke  
 \*George D. Wildes  
 †\*Henry W. Woods (*China*)

1845

\*Thomas S. Arthur  
 \*Francis M. Baker  
 \*James Bolton  
 \*G. S. Carraway  
 \*William Duval  
 \*Albert W. Duy  
 \*William J. Ellis  
 \*Daniel Henshaw  
 \*Ovid A. Kinsolving  
 \*William C. Meredith  
 †\*Erasmus J. P. Messenger (*Liberia*)  
 \*B. Franklin Mower  
 \*James Mulcahey  
 \*Edward C. Murdaugh  
 †\*Robert Nelson (*China*)  
 \*Samuel Ridout  
 \*Joseph A. Shanklin  
 †\*Owen P. Thackara (*Liberia*)  
 \*W. W. Theobald  
 \*C. West Thompson  
 \*Cornelius Walker  
 \*Cyrus Waters  
 \*William C. Williams  
 \*J. FREEMAN YOUNG

1846

\*J. Munro Banister  
 \*George H. Clark  
 \*William Mason Giles  
 \*Lewis Green  
 \*Sanford J. Horton  
 \*HENRY C. LAY  
 \*A. Augustus Marple  
 \*George D. Miles  
 \*George H. Norton  
 \*N. A. Okeson  
 \*C. S. Putnam  
 \*Barclay A. Smith  
 \*J. Brinton Smith

\*J. B. T. Smith  
 \*Thompson L. Smith  
 \*D. Francis Sprigg  
 \*John Stearns  
 \*Dudley A. Tyng  
 \*J. Ambler Weed  
 \*Hanson T. Wilcoxson  
 \*Pere Wilmer  
 \*J. A. Woodward

1847

\*C. Winter Bolton  
 \*William F. Bryant  
 \*Samuel Burborow  
 \*Samuel A. Clark  
 \*R. Addison Cobbs  
 \*Andrew Crosswell  
 \*J. Pinkney Hammond  
 \*William McGuire  
 \*James J. Page  
 \*Robert J. Parvin  
 \*Edmund T. Perkins  
 \*J. Augustus Stone  
 \*William C. Stout  
 \*William L. Suddards  
 \*FRANCIS M. WHITTLE  
 \*William Isaac Zimmer

1848

\*Charles E. Ambler  
 \*Archibald Beatty  
 \*Charles J. Fox  
 \*George Hall  
 †\*C. Colden Hoffman (*Liberia*)  
 \*Robert P. Johnston  
 \*Edwin W. Murray  
 \*Charles W. Quick  
 †\*Jacob Rambo (*Liberia*)  
 \*Joel Rudderow  
 \*Samuel R. Slack  
 \*James H. Smith  
 \*Charles H. Wheeler  
 \*Frederick S. Wiley  
 \*James M. Williams

1849

\*Robert D. Brooke  
 \*Francis C. Clements  
 \*Edward C. Drew  
 \*William D. Hanson  
 \*William L. Hyland  
 \*William N. Irish  
 \*Edmund Richards

\*William H. C. Robertson  
 \*Theodore S. Rumney  
 \*Charles H. Shield  
 \*Alexander G. Tyng

1850

\*Charles M. Callaway  
 \*Samuel Clements  
 \*Richard B. Duane  
 \*John G. Furey  
 \*Wesley P. Gehagen  
 †\*Cleveland Keith (*China*)  
 \*D. C. Maybin  
 \*Joseph H. Perry  
 \*P. G. Robert  
 \*Horace Stringfellow, Jr

1851

\*William H. Carter  
 \*Peyton Gallagher  
 \*William G. Hawkins  
 \*John P. Hubbard  
 \*John A. Jerome  
 \*Benjamin B. Leacock

1852

\*Addison B. Atkins  
 \*William H. Brooks  
 \*George W. Brown  
 \*Robert A. Castleman  
 \*George N. Cheney  
 \*John W. Chesley  
 \*J. Mark Chevers  
 \*George W. Durrell  
 \*Horatio Gray  
 \*William Huckel  
 \*T. Ferdinand Martin  
 \*Archibald M. Morrison  
 \*George Rumney  
 \*Joseph A. Russell  
 †\*Hugh Roy Scott (*Liberia*)  
 \*Alexander C. N. Smets  
 \*James Stoney  
 \*Henry Wall

1853

\*Thomas M. Ambler  
 \*Robert F. Clute  
 \*James P. Fugette  
 \*Herbert H. Kennedy  
 †\*Robert Smith (*Liberia*)  
 \*Benjamin R. Smyser  
 \*Joseph Wolfe  
 †\*William Wright (*Liberia*)



1854

\*Edward Anthon  
 \*W. Colvin Brown  
 \*T. Grayson Dashiell  
 \*Charles R. Howard  
 \*James T. Hutcheson  
 \*Lewis C. Newman  
 \*John D. Powell  
 \*Erskine M. Rodman  
 \*J. Julius Sams  
 \*Reginald H. Steele  
 \*George E. Thrall

1855

\*Thomas G. Addison  
 \*J. W. Claxton  
 \*Richard T. Davis  
 \*Leigh, R. Dickenson  
 \*Leigh R. Dickenson  
 \*Thomas Duncan  
 \*Julius E. Grammer  
 \*John S. Hansborough  
 †\*H. H. Holcomb (*Liberia*)  
 \*Philip A. Johnson  
 \*L. Jones  
 †\*John Liggins (*China, Japan*)  
 \*Edward C. Marshall  
 \*Johnston McCormac  
 \*William H. Munroe  
 \*WILLIAM STEVENS PERRY  
 \*George B. Reese  
 \*John Singer Wallace  
 †\*CHANNING MOORE  
 WILLIAMS (*China, Japan*)

1856

\*Lucius W. Bancroft  
 \*Marison Byllesby  
 \*Eliodora Camps  
 \*Charles H. Canfield  
 \*Richard L. Chittenden  
 \*G. E. Crawford  
 \*Samuel B. Dalrymple  
 \*Alfred L. Elwyn  
 \*Edward H. Harlow  
 \*William H. D. Hatton  
 \*Robert Jope  
 \*Henry L. Kershaw  
 \*James A. Latane  
 \*Eaton W. Maxey  
 \*John H. Meachan  
 \*Robert B. Peet  
 \*Winslow W. Sever  
 \*Lyman B. Wharton  
 \*JOHN B. D. WINGFIELD

1857

\*Edward W. Appleton  
 \*Samuel E. Appleton  
 \*Edward Folsom Baker  
 \*Charles Barrett  
 \*W. M. A. Broadnax  
 \*William C. Butler  
 \*Faber Byllesby  
 \*Hill Carter  
 \*Edward Cowley  
 \*John Cromlish  
 \*John H. Fritz  
 \*Thomas W. Griffin  
 \*Joseph R. Jones  
 \*Robert W. Lewis  
 \*Thomas M. Martin  
 \*Richard R. Mason  
 \*Robert C. Matlack  
 \*E. H. Miller  
 \*John H. Morris  
 \*HENRY C. POTTER  
 \*Barnwell B. Sims  
 \*Henry M. Stuart  
 \*Henderson Suter  
 \*John C. Tennant  
 \*James W. Williams  
 \*Pelham Williams  
 \*Robert A. Williamson

1858

\*John Crosby  
 \*John H. Elliott  
 \*Charles Edward Everitt  
 \*Myron H. Galusha  
 \*Claudius R. Hains  
 \*J. McAlpin Harding  
 \*William F. M. Jacobs  
 \*Robert J. Keeling  
 \*Edward G. Perryman  
 \*ALFRED M. RANDOLPH  
 \*Charles A. L. Richards  
 \*Walter W. Williams  
 \*Henry A. Wise  
 \*Anderson M. Wylie

1859

\*PHILLIPS BROOKS  
 \*Charles E. Cheney  
 \*Thomas G. Clemson  
 †\*James T. Doyen (*China*)  
 \*John K. Duane  
 \*Joseph Kidder  
 \*Gustavus W. Mayer  
 \*W. B. McLeod  
 \*Wilbur F. Paddock

†\*Henry M. Parker (*China*)  
 †\*Henry Purdon (*China*)  
 †\*Dudley D. Smith (*China*)  
 \*Marshall B. Smith  
 \*George A. Strong  
 †\*Elliot H. Thompson (*China*)  
 \*Hale Townsend  
 †\*Thomas S. Yocum (*China*)

1860

\*Francis E. Arnold  
 \*William S. Boardman  
 \*Abner P. Brush  
 \*Thomas H. Cullen  
 \*John B. Gray  
 \*James B. Herrick  
 \*James E. Homans  
 \*David J. Lee  
 \*Thomas B. Jarrett  
 \*D. Otis Kellogg  
 \*Henry C. Kinney  
 \*Jacquelin M. Meredith  
 \*John C. Nott  
 \*David H. Pannil  
 \*James Saul  
 \*Peter Tinsley  
 \*Albert Rhett Walker  
 \*James M. Wise  
 \*James L. Wood

1861

NOTE—The work of the Seminary was interrupted in May of this year by the Civil War. The names of those in all three classes are given.

Senior Class

\*Robert M. Baker  
 \*Gustavus C. Bird  
 \*Charles W. Duane  
 \*Charles W. Easter  
 \*J. Blake Falkner  
 \*James Grammer  
 \*Francis D. Hoskins  
 \*Myron A. Johnson  
 \*Henry L. Jones  
 \*G. Victor Macdona  
 \*Samuel Maxwell  
 \*Lawrence H. Mills  
 \*George D. E. Mortimer  
 \*Gustavus M. Murray  
 \*Robert Murray, Jr.  
 \*J. Livingston Reede  
 \*Charles P. Rodefer

\*A. Floridus Steele  
 \*Stephen H. Tyng, Jr.  
 \*William Wardlaw

Middle Class

\*S. Moylan Bird  
 \*James D. Carmichael  
 \*Samuel S. Chevers  
 \*Henry Tucker Conrad  
 \*Benjamin Eastburn  
 \*George Zabriskie Gray  
 \*Jonas Greene  
 \*John Hall  
 \*J. Leason Hood  
 \*Macgruder Maury  
 \*John McGill  
 \*Robert H. Mitchell  
 \*James E. Poindexter  
 \*Henry M. Stringfellow  
 \*John H. Tillinghast  
 \*A. Emile Torta

Junior Class

\*Edward Ashfield  
 \*John Bakewell  
 \*Henry M. Bosworth  
 \*John Boyle  
 \*J. E. Brown  
 \*Chas. N. Chevrier  
 \*James B. Craighill  
 Returned to Seminary and graduated in 1868.  
 \*Armstead H. Currie  
 \*Herman L. Duhring  
 \*David S. Garland  
 \*Osborne Ingle  
 \*Thompson B. Maury  
 \*William H. Meade  
 Continued his course and graduated at Staunton in 1863.  
 \*William H. Neilson  
 \*Thomas H. Messenger  
 \*Calvin C. Parker  
 \*J. H. Savile  
 \*George W. Shinn  
 \*P. Doddridge Thompson  
 Continued his course and graduated at Staunton in 1863.  
 \*Elliott D. Tompkins  
 \*John W. Trimble  
 \*Charles H. Vandyne

1863

\*John M. Burke  
 \*John B. Davies



\*Telfair Hodgson  
\*William H. Meade  
\*P. Doddridge Thompson

1864

\*William F. Gardiner  
\*T. C. Hutchinson  
\*Edward H. Ingle  
\*Randolph H. McKim  
\*James A. Mitchell

1867

\*William A. Alrich  
\*B. F. Davis  
\*THOMAS U. DUDLEY  
\*Horace Edwin Hayden  
\*Walter Q. Hulihan  
\*Nicholas H. Lewis

1868

†\*WILLIAM J. BOONE (*China*)  
\*James B. Craighill  
\*Edmund W. Hubard  
\*Kinloch Nelson  
\*GEORGE W. PETERKIN  
\*Benjamin E. Reed  
\*James H. Williams  
\*Edward Wootten

1869

\*Pendleton Brooke  
\*William Meade Dume  
\*Otis A. Glazebrook  
\*Wallace F. Gray  
\*James E. Hammond  
\*Sewall S. Hepburn  
\*William Hoxton  
\*William H. Laird  
\*John S. Lindsay  
\*L. Carroll McAfee  
\*Robert J. McBryde  
\*Haslett McKim  
†\*CHARLES CLIFTON  
PENICK (*Liberia*)  
\*Henry T. Sharp  
\*Charles Yancey Steptoe  
\*Albert R. Stuart

1870

\*David Barr  
\*D. Hanson Boyden  
\*Anselan Buchanan  
\*Julien J. Clemens  
\*Reverdy Estill

\*Nathaniel B. Fuller  
\*ROBERT A. GIBSON  
\*Ogle Marbury  
\*Robert A. McElhinney  
†\*Arthur R. Morris (*China*)  
\*Henry C. Pastorius  
\*Otho K. Pate  
\*P. F. Seabrook  
\*V. P. Suvoong  
\*Alexander W. Weddell  
\*Jesse M. Williams

1871

\*Alexander S. Berkeley  
\*Thomas Boone  
\*J. Owen Dorsey  
\*Henry M. Fairfax  
\*Samuel McElwee  
\*Philip Nelson Meade  
\*Charles Brassington Mee  
\*James G. Minnigerode  
\*ISAAC L. NICHOLSON  
\*John J. Norwood  
\*Thomas A. Tidball  
\*Jeremiah Ward

1872

\*William L. Braddock  
\*Frank Hallam  
\*Alexander C. Hundley  
\*William H. Johnson  
\*Edward Valentine Jones  
\*Thomas Hugo Lacy  
\*John W. Lea  
\*Anthony A. McDonough  
\*Everard Meade  
\*Coupland R. Page  
\*William H. H. Powers  
\*Levin L. Sothoron  
\*Peregrine Wroth

1873

\*H. J. Brown  
\*Douglas F. Forrest  
\*George A. Gibbons  
\*H. MELVILLE JACKSON  
\*Arthur S. Johns  
\*Landon R. Mason  
\*M. T. McCormick  
\*Alexander Overby  
\*James C. Pratt  
\*William A. Shubert  
\*BEVERLEY D. TUCKER  
\*Edward Henry Ward

1874

\*Melville Boyd  
\*Richard Ellerby  
†\*William A. Fair (*Liberia*)  
\*Richard Hamilton  
\*Charles J. Holt  
\*GEORGE HERBERT  
KINSOLVING  
\*John W. Magill  
\*George W. Nelson  
\*George Plitt Perry  
\*Theodore Reed  
\*Frank G. Scott  
\*James W. Shields  
\*Edward Wall  
\*George W. Williams

1875

\*William H. Barnwell  
\*John G. Gantt  
\*John S. Gibson  
\*Robert A. Goodwin  
\*William Catesby Latane  
\*J. P. Lawrence  
\*Henry B. Lee  
\*Josiah B. Perry  
\*Francis H. Reynolds  
\*Charles D. Walker  
\*Robb White  
\*Edward W. Wroth

1876

\*Robert S. Barrett  
\*Peter M. Boyden  
\*George W. Flowers  
\*George S. Gibbs  
\*John J. Gravatt  
\*Robert F. Jackson, Jr.  
\*F. Duncan Jaudon  
\*W. Strother Jones  
\*John K. Mason  
†\*John McNabb (*Africa*)  
\*Charles Morris  
\*Charles C. Randolph  
\*Robert Douglas Roller  
\*Thomas Spencer  
\*Frank Stringfellow  
\*Albert Ware

1877

\*Oscar S. Bunting  
\*Nelson P. Dame  
\*Emile Julian Hall  
\*Samuel Seaton Maitland  
†\*Henry M. Parker (*Liberia*)

\*Edwin A. Penick  
\*Lindall W. Saltonstall  
\*William Woodson Walker  
\*JAMES RIDOUT  
WINCHESTER  
†\*Isaac K. Yokoyama (*Japan*)

1878

\*Corbin Braxton Bryan  
\*Charles E. Buck  
\*John Henry Chesley  
\*George W. Dame  
\*Arthur Powell Gray  
†\*Curtis Grubb (*Liberia*)  
\*William Byrd Lee  
\*Frank Page  
\*P. Parker Phillips  
\*Henry Thomas  
\*Byrd T. Turner  
\*Josiah W. Ware  
\*Sigismund S. Ware

1879

\*Robert R. Claiborne  
\*Ludwell Lee Johnson  
\*Francis Dupont Lee  
\*David Este Reynolds  
\*Edwin B. Rice  
\*Edwin H. Wellman

1880

\*William Meade Clarke  
\*Edward Lewis Goodwin  
\*Joseph Barnard Jennings  
\*William Ware Kimball  
\*ARTHUR SELDEN LLOYD  
\*Mercer Patton Logan  
\*Charles J. Stovin Mayo  
\*William G. McCready  
\*Thomas Jones Packard  
\*Mynn Thurston Turner  
\*Frank Pope Wilson  
\*David Watson Winn

1881

\*William Herbert Assheton  
\*Jacob Brittingham  
\*Francis Murphy Burch  
\*William Stevens Campbell  
\*George Henry Edwards  
\*Joseph Fletcher  
\*Douglass Hooff  
\*Duncan McCulloch  
\*John Moncure



\*J. Green Shackleford  
\*Samuel Alfred Wallis  
\*David Miller Wood

1882

\*Theophilus S. Alfriend  
\*Richard Warner Anderson  
†\*George Hough Appleton (*China*)  
\*John Jones Clopton  
\*Henry Edward Cuthrell  
\*John Yates Downman  
\*JAMES BOWEN FUNSTEN  
\*Kensley Johns Hammond  
\*Robert Ellis Jones  
\*Francis Keye Leavell  
\*David S. E. May  
\*Ernest McGill  
†\*Henry Deane Page (*Japan*)  
\*Buckner McGill Randolph  
\*Augustine J. Smith, Jr.  
\*John Franklin Spivey  
\*Henry Sherman Williamson

1883

\*Robert Young Barber  
\*Wilbur Cosby Bell  
\*Albert E. Clattenburg  
†\*John Thompson Cole (*Japan*)  
\*Laurence Rosseau Combs  
\*Benjamin Dennis  
\*Charles Lee Fitchett  
\*Robert Wright Forsyth  
\*George Meade Funsten  
\*Martin Johnson  
\*Norman Fitzhugh Marshall  
\*William Thomas Roberts  
\*Andrew Johnson Willis

1884

\*John Hoffman Birkhead  
\*Edward Bouldin Burwell  
\*Thomas Lafayette Cole  
\*Carl Eckhardt Grammer  
\*WILLIAM LOYALL GRAVATT  
\*Thomas Walker Jones  
\*Jabez Card Koon  
\*Edward Turner Lawrence  
\*Samuel Scollay Moore  
\*Robert Grattan Noland  
\*Carter Page  
\*Wiley Jones Page  
\*Clevius Orlando Pruden  
\*Lysander Waldo Rose  
\*William Rutherford Savage  
\*John Whitfield Sykes

1885

\*John Charles Fair  
\*John Cannon Hobson  
\*Wallace Lyon Hubbs  
\*Joseph Courtney Jones  
\*Robert Atkinson Mayo  
\*William Nelson Meade  
\*Keating Simmons Nelson  
\*George Smith Somerville  
\*Henry Thompson Wirgman  
\*Christian Martin Young

1886

\*Charles Mitchell Campbell  
\*Robert Allen Castleman  
\*Alexander Culberson Hensley  
\*Arthur B. Kinsolving  
\*Howard McQueary  
\*Thomas Carter Page

1887

\*Henry John Beagen  
\*Edmund Cooke Bennett  
\*David Powell Chockley  
\*Alexander Galt  
\*Edwin Heathfield Green  
\*Walter Porter Griggs  
\*Frederick J. Keech  
\*William Knight McGowan  
\*George Archie Nelson  
\*Perry Remsden Nugent  
\*William Lucian Reaney  
\*George Gordon Smeade  
\*Charles Smith Williams  
\*Louis Llewellyn Williams

1888

†\*John Cary Ambler (*Japan*)  
\*Charles Gauss  
\*JOHN POYNTZ TYLER  
\*Alvin Jonas Wanderbogart

1889

\*Frank Pinckney Clark  
\*John Thomas Foster  
\*EDWARD TRAIL  
HELFFENSTEIN  
\*ROBERT CARTER JETT  
†\*LUCIEN LEE KINSOLVING  
(*Brazil*)  
\*Francis Edward McManus  
†\*James Watson Morris (*Brazil*)  
\*Richard Austin Rodrick  
\*Stephen Osborne Southall  
\*Jefferson Randolph Taylor  
Charles Edward Woodson

1890

\*Robert Upsher Brooking  
\*William Hullihen Burkhardt  
†Henry Clinton Collins (*China*)  
\*John Cason Cornick  
\*Hnuter Davidson  
\*Berryman Green  
\*Edwin S. Hinks  
\*William Charles Ludwig  
\*John Michael Panetti  
†\*James Lindsay Patton (*Japan*)  
\*Claudius Ferdinand Smith  
\*Grant Paul Somerville  
\*Orville Michael Yerger

1891

\*Samuel Erastus Arthur  
\*Woolsey Aspinwall  
\*William Walke Brander  
\*Jesse Kitchum Brennan  
†\*William Cabell Brown (*Brazil*)  
\*Robert Smith Carter  
\*Charles Henry Ewing  
\*Charles Sylvester Harrison  
†\*JAMES ADDISON INGLE  
(*China*)  
†\*Robert Kinloch Massie (*China*)  
†\*John Gaw Meem (*Brazil*)  
\*William Jackson Morton  
\*John Rideout  
\*Robert Rogers  
\*William Dickinson Smith  
\*ERNEST MILMORE STIRES

1892

\*Frank Earl Cooley  
\*Milton Arthur Graft  
\*Josiah Richard Ellis  
\*John Benners Gible  
\*Robert Kell  
†\*Arthur Hallet Mellen (*Mexico*)  
\*William Hammond Milton  
\*Edward Barnes Niver  
\*Thomas Alexander Payne  
\*John Francis Ribble

1893

\*Thomas Perry Baker  
\*Arthur Kirby Fenton  
\*William Archer R. Goodwin  
\*Charles Henry Lee  
\*Thomas Deane Lewis  
\*John Smith Lightbourne  
James Mitchell Magruder  
John Scott Meredith  
\*James Daniel Miller

\*Walden Myer  
\*Charles Nesbit  
\*Frederick G. Ribble  
\*G. Sherman Richards  
\*Charles Byfield Sparks  
\*ARTHUR CONOVER  
THOMSON  
\*David Funsten Ward  
\*Henry Wingate

1894

\*Bertram Erwin Brown  
\*Wilson Page Chrisman  
\*WILLIAM THEODOTUS  
CAPERS  
\*Wilson Page Chrisman  
Robert Saunders Coupland  
\*Edward William Cowling  
\*John Smallwood Douglas  
\*William Samuel Scott Downman  
\*Joseph Bragg Dunn  
\*Zebulon Skinner Farland  
\*Andrew Classell Grinnan  
\*George Charles Groves  
\*William Andrew Henderson  
\*Walter de Forest Johnson  
\*George Richardson Kelso  
†\*Jacob Kikogoro Kobayashi (*Japan*)  
†\*JOHN DOMINIQUE  
LA MOTHE (*Hawaii*)  
\*Reuben Meredith  
\*John Alexander O'Meara  
\*James Fitts Plummer  
\*Aldred A. Pruden  
\*Thomas Semmes  
\*Hickman Spiller Simmerman

1895

\*William Stanley Bernard  
\*Archer Boogher  
\*Mortimer Garrett Cassell  
\*Clayton Alexander Chrisman  
\*Charles Steel Davidson  
Edward Watts Gamble  
\*James Jefferson Davis Hall  
\*GEORGE COOLIDGE  
HUNTING  
\*Henry Felix Kloman  
Hugh McDonald Martin  
\*George Otis Mead  
\*Robert Williams Patton  
John Garlick Scott  
\*Nathan William Stanton  
\*EDWARD ARTHUR TEMPLE  
\*George Southall Vest



1896

\*James Fley Aitkins  
 \*John Shadrach Alfriend  
 \*Walter Davenport Buckner  
 \*Edgar Carpenter  
 \*Joseph Howard Gibbons  
 \*John Hammond Griffith  
 \*Baker P. Lee  
 \*Frederick Littleton Le Mosy  
 William H. K. Pendleton  
 \*Cassius Lee Price  
 \*Franklin Anderson Ridout  
 \*J. Ogle Warfield

1897

\*Issac Albert Canfield  
 \*Thomas Worthington Cooke  
 \*Rozier Cleon Cowling  
 \*John Hallowell Dickinson  
 Cary Gamble  
 \*Saunders Richardson Guignard  
 \*William Henry Laird  
 \*Robert Burwell Nelson  
 \*William Henry Osmond  
 \*William Thomas Snead  
 Walter Byron Stehl  
 \*Upton Beall Thomas  
 \*William Norwood Tillinghast

1898

Flournoy Bouldin  
 \*R. Elliott Boykin  
 \*John Frank Burks  
 \*Walter Branham Capers  
 \*Willoughby Newton Claybrook  
 \*George Berkeley Griffith  
 \*Addison Atkins Lamb  
 \*Wilbur Scranton Leete  
 \*Charles E. Ambler Marshall  
 \*Frederick La Grange Smith  
 \*Joseph Percy Smyth  
 \*Caleb Rochford Stetson  
 \*Robert Stanton Stringfellow  
 \*Robert Raymond Windley

1899

†\*Benjamin L. Ansell (*China*)  
 \*Everett Heath Brosius  
 G. MacLaren Brydon  
 \*Edmund James Burk  
 \*Edwin Royall Carter  
 †\*James Jeffries Chapman (*Japan*)  
 \*James Henry Cox  
 \*Benjamin Johnson Darneille

†\*Cameron Farquhar MacRae  
(*China*)

\*David Caldwell McBryde  
 \*Frank Mezick  
 \*Granville R. Micou  
 \*Charles Edwin Perkins  
 †\*George Wallace Ribble (*Brasil*)  
 \*Harris Bush Thomas  
 †HENRY ST. GEORGE  
 TUCKER (*Japan*)  
 †John Armistead Welbourn (*Japan*)

1900

\*Benjamin M. Anderson  
 \*Henry Teller Cocke  
 \*Henry Harris Covington  
 †Edmund Jenings Lee (*China*)  
 †Nathan Matthews (*Liberia*)  
 David Campbell Mayers  
 \*Austin Brockenbrough Mitchell  
 \*James Marshall Owens  
 \*Herbert Henry Powell  
 \*Thomas Simpson Russell  
 Charles Noyes Tyndell  
 James Bentham Walker  
 William Henderson Watts  
 George Croft Williams

1901

\*Dudley Boogher  
 WILLIAM A. BROWN  
 \*Randolph Royall Claiborne  
 \*Guy Hamilton Crook  
 \*William Page Dame  
 \*John Dysart  
 \*Morris Stockwell Eagle  
 \*William Jenkins  
 \*Arthur Machen Lewis  
 Elliott Benger Meredith  
 \*Edward Patton Miner  
 \*George B. Pfeiffer  
 Karl Reiland  
 \*William B. Sams  
 \*Jacob Morton White

1902

\*Morton Apollon Barnes  
 George Belsey  
 \*Henry Wood Bouldin  
 \*THOMAS CAMPBELL DARST  
 \*Edgar Harrison Dickerson  
 \*James Ernest Forsythe  
 Charles Henry Gross  
 John Mathias Hamilton  
 †\*John Edward Huhn (*Alaska*)

1906

\*Paca Kennedy  
 George Everett Knollmeyer  
 \*Henry Bedinger Lee, Jr.  
 \*George Pickett Mayo  
 \*Robert Nelson Meade  
 John Maxwell Robeson  
 Frank Leslie Robinson  
 \*Augustus F. Schepp  
 \*Robb White, Jr.

1903

John Henry Chapman  
 Franklin Davis  
 \*John Edward Ewell  
 Thomas Green Faulkner  
 Robert Fisher Gibson  
 \*E. Ruffin Jones  
 \*Frank Fenton Kraft  
 \*Francis Van Renssaeler Moore  
 \*Ernest Earle Osgood  
 \*William Warren Silliman

1904

\*Alfred Rives Berkeley  
 \*Churchill Gibson Chamberlayne  
 Richard Ashton Curtis  
 \*William Henry Darbie  
 Custis Fletcher  
 \*Frank Whittle Hardy  
 Hunter Lewis  
 \*James Luther Martin  
 Walter Howard Meyers  
 †\*YASUTARO NAIDE (*Japan*)  
 \*Pembroke Waller Reed  
 \*George Floyd Rogers  
 \*James William Smith  
 †\*WILLIAM M. M. THOMAS  
 (*Brasil*)  
 S. Roger Tyler  
 †Roger Atkinson Walke (*Japan*)

1905

\*John Francis Coleman  
 \*George Peyton Craighill  
 \*Sidney William Creasey  
 \*Walker Miller Gage  
 \*Thomas Getz Hill  
 Wythe Leigh Kinsolving  
 \*Henry L. McClellan  
 \*Pierce Naylor McDonald  
 Hugh White Sheffey Powers  
 WILLIAM PROCTOR  
 REMINGTON  
 BEVERLEY D. TUCKER  
 Luke M. White

Charles Ledyard Atwater  
 \*Clarence Allen Baugher  
 †Guy Douglas Christian (*Alaska*)  
 EDMUND PENDLETON  
 DANDRIDGE  
 \*Chesley Gantt  
 \*Henry Jouette Geiger (*China*)  
 \*John Monroe Banister Gill (*China*)  
 Charles Henry Holmead  
 Henry Gardiner Lane  
 \*Francis Robert Lee  
 \*James Thornton Lodge  
 Richard Morgan  
 \*Richard Roscoe Phelps  
 \*Richard Watkins Trapnell

1907

†Robert Evans Browning (*China*)  
 \*James Gilmer Buskie  
 \*William Wesley Daup  
 \*George Frederick Flick  
 \*Alexander Stuart Gibson  
 \*Ivan Marshall Green  
 †Robert Albert Griesser (*China*)  
 Lewis Carter Harrison  
 \*James Joyner  
 David Henry Lewis  
 †\*Myron Barraud Marshall  
 (*Philippines*)  
 WILEY ROY MASON  
 William Gibson Pendleton  
 †Thomas Lowrie Sinclair (*China*)  
 \*Lorenzo Davenport Vaughan  
 \*Milton Rohrer Worsham

1908

MIDDLETON STUART  
 BARNWELL  
 Walter Russell Bowie  
 Benjamin Duvall Chambers  
 CHARLES CLINGMAN  
 Mills Colgate Daughtrey  
 Charles Clarence Durkee  
 \*James Davis Gibson  
 JOHN JAMES GRAVATT  
 \*Levin Irving Insley  
 \*JOHN LONG JACKSON  
 Herbert Jukes  
 \*Thomas Nevitt Lawrence  
 †\*James Hubard Lloyd (*Japan*)  
 \*Walter Raleigh Noe  
 \*Eugene Sabastian Pearce  
 \*Lionel Blight Perry-Ayscough  
 \*Wallace Nelson Pierson  
 CLINTON S. QUIN



\*Henry Vaughan Saunders  
Charles William Sydnor  
\*Walter Williams

1909

\*Joseph Walter Fulford  
\*WILLIAM GEORGE  
McDOWELL  
Benjamin Walter Blaine McKinley  
\*Minor Julius Peters  
\*James Athey Stephens  
Zachary Taylor Vincent, Jr.  
\*Joseph E. Williams

1910

KARL MORGAN BLOCK  
William Hudwon Cumpston  
Lewis H. Ewald  
\*Jacob Heller Gibbony, Jr.  
†Robert Archer Goodwin, Jr.  
(China)  
\*Arthur Powell Gray, Jr.  
Edgar William Halleck  
†\*Kenneth Leigh Houlder (Cuba)  
\*Hugh B. McC. Jamison  
Edmund Lucien Malone  
Henry Pindell Manning  
\*Henry Howard Marsden  
†\*Thomas Kinloch Nelson (China)  
\*Herbert S. Osburn  
†\*Giles Buckner Palmer (China)  
Oscar de Wolf Randolph  
\*Herbert Frederick Schroeter  
Joseph Todhunter Ware  
\*Charles Tinsley Warner  
Frederick Albert Ernest Warren  
JOHN DURHAM WING  
†\*Edmund Lee Woodward (China)  
George England Zachary

1911

Charles Aylett Ashby  
Henry E. Batcheller  
\*SAMUEL BABCOCK BOOTH  
George Palmer Christian  
†\*Edward Ryant Dyer (China)  
Luther Bismark Franck  
Walter Griffith Harter  
\*Horace Dwight Martin  
\*William Henry Pettus  
\*Robert Theodore Phillips  
\*Clarence Herbert Reese  
Walter White Reid  
\*John Letcher Showell

ROBERT EDWARD LEE  
STRIDER

John Hanckel Taylor  
Joseph Edmund Thompson  
\*Haywood Lewis Winter

1912

\*George Victor Bell  
\*Josiah Tidball Carter  
\*James Henry Garner  
John Lewis Gibbs  
EDWIN ANDERSON  
PENICK, JR.

1913

Carleton Barnwell  
\*Edward Elliott Burgess  
†T. Bowyer Campbell (China)  
Churchill Jones Gibson  
†Conrad Harrison Goodwin (China)  
Deval Langhorne Gwathmey  
Jennings Wise Hobson  
\*James Hart Lamb, Jr.  
\*Walter Lee Lofflin  
Malcolm De Pui Maynard  
\*Paul Micou  
†Louis Ashby Peatross (Japan)  
Milward Wheeler Riker  
\*Wilfred Everard Roach  
\*William Welton Shearer  
\*Samuel Steinmetz  
†Stanley Searing Thompson  
(Philippines)  
\*Theodore St. Clair Will  
\*Cyprian Porter Willcox  
†\*Philip Howard Williams (Alaska)  
William Taylor Willis

1914

Guy Edison Kagey  
George Leckonby  
\*Ernest L. Paugh  
Sidney Thomas Ruck

1915

William Jeffrey Alfriend  
†NORMAN SPENCER  
BINSTED (Japan, Philippines)  
\*Ambler Mason Blackford  
Randolph Fairfax Blackford  
Floyd C. Cartwright  
†LLOYD RUTHERFORD  
CRAIGHILL (China)  
Edward A. DeMiller  
\*Menard Doswell, Jr.  
\*Phillips Standish Gilman

William Byrd Lee, Jr.  
William Clarkson Marshall  
Lewis Chester Morrison  
Francis Alan Parsons  
\*Walter G. Parker  
\*Cameron Gregg Richardson, Jr.  
Arthur J. Torrey  
\*Herbert Nash Tucker

1916

†\*Paul Norborn Abe (Japan)  
Clarence E. Buxton  
Joseph Nicholas Bynum  
Joseph DuBray  
\*Franklin George Faber  
Howard S. Hartzell  
George Franklin Hill  
\*William R. Geiger Irwin  
Lenoir Valentine Lee  
Robert Lee Lewis  
\*Edward Winborne Mellichampe  
Thomas Gustave Mundy  
†Franklin Thorpe Osborne (Brazil)  
†Frank Stanford Persons, II (Cuba)  
\*William Preston Peyton  
Benjamin Janney Rudderow  
\*George Charles Shears  
Paul Frederick Williams  
\*Frederick O. Wissenbach  
\*Herbert Heldruff Young

1917

\*George Boate  
\*Thomas Moore Brown  
\*Ernest E. Dimaline  
\*Walter Maynard Eastman  
James Alfred Figg  
FREDERICK DEANE  
GOODWIN  
\*Hervey Delos Leland  
\*John Lloyd  
James Rowan McAllister  
\*William Meade  
Winfield Shiers  
\*Theodore Stroup  
\*EDWARD PINKNEY WROTH

1918

Charles E. Clarkson  
Frank DeVinne Dean  
William Beeks Dern  
\*William Bowers Everett, Jr.  
\*John Lowry Hady  
Tewfik David Harari  
George Robinson Hiatt  
Boston McGee Lackey

Robert William Lewis  
\*William James McConnell  
Alexander Miller  
Anthony Robert Parshley  
Elmer Churnside Pedrick  
\*Edward Howard Prince  
Gordon Merritt Reese  
\*Sanford Lewis Rotter  
\*A. F. Henry Serent  
Edward Harold Vogt  
\*Jerry Wallace  
\*Clarence E. Wolfe

1919

Paul Delafeld Bowden  
William Brayshaw  
Robert Alexander Brown, Jr.  
\*Robert Cortez Cody  
John Fleming Wren Feild  
James Keith Marshal Lee  
Paul Lamkin Powles  
\*Benjamin Richardson Roller  
John Linken Saunders  
\*William S. Shacklette  
\*William Clayton Torrence

1920

George Julius Cleaveland  
James Cope Crosson  
Philip Ayers Dales  
Mortimer W. Glover  
\*Theodore Partrick, Jr.  
NOBLE CILLEY POWELL  
Francis Bland Tucker

1921

†JOHN BOYD BENTLEY  
(Alaska)  
†Francis Augustus Cox (China)  
\*Roy Joselyn Ford  
Lynwood Oscar Forqueran  
Edmund Lee Cettier, Jr.  
†Sumner Guerry (China)  
Robert MacDonald Kirkland  
George Mamisho Lamsa  
†Robert Alexander Magill (China)  
Cecil A. McKay  
Charles Leroy Monroe  
\*Douglas Williams Neff  
William Hamilton Nes  
Edward L. B. Pielow  
†\*Henry R. Sanborn (Alaska)  
†\*Warren Armstrong Seager  
(China)  
Thom Williamson



1922

## THEODORE NOTT BARTH

Edgar C. Burnz  
Frank Cox  
Paul Due  
Philip James Jensen

\*Harold Van Olinda Lounsbury

Thomas Mabley

\*George E. Manson

†\*Takeshi Naide (*Japan*)

\*Henry J. Pulver

John Ridout

Thomas Leadbeater Ridout

\*Victor S. Ross

Charles E. Stewart

†William Howard Weigle (*China*)

Charles Edward Williams

Dennis Whittle

Norvell Elliott Wicker, Jr.

Irvin Quarles Wood

1923

## RICHARD H. BAKER

John H. A. Bomberger, II

\*Robert A. Brayshaw

Clyde Brown

\*Horace M. Brown, Jr.

Joseph Manly Cobb

†Herbert A. Donovan (*Liberia*)

Walter C. Eastburn

\*Arthur F. Gibson

Reginald F. Hall

†Arthur J. Mackie (*Cuba*)

Roland J. Moncure

†Albert N. Roberts (*Brazil*)

Stamo S. Spathey

\*Albert C. Tebeau

Robert Tomlinson

A. Campbell Tucker

1924

\*Francis H. Ball

William St. John Blackshear

†ALEXANDER HUGO

BLANKINGSHIP (*Cuba*)

Beverley M. Boyd

Calvert E. Buck

George Franklin Cameron

Samuel B. Chilton

Morris W. Derr

Theodore H. Evans

Henry Carlton Fox

\*William Gregg Gehri

Edmund H. Gibson

\*Gilbert Good

\*Robert W. Hibbert

†Roderick Humes Jackson (*Japan*)

ARTHUR B. KINSOLVING, II

Arthur L. Kinsolving

James A. Mitchell

†Paul Nagata (*Japan*)

Charles F. Penniman

\*Charles W. Sheerin

†Harry W. Stirling (*Virgin Islands*)

J. Mitchell Taylor

George Augustus Trowbridge

†PHILIP LINDELL TSEN

(*China*)

Joseph M. Waterman

\*James S. Watt

Alexander C. Zabriskie

1925

James S. Allen

†Francis Craighill Brown (*China*)

Samuel A. Budde

Reginald G. Davis

\*George S. Gresham

Moultrie Guerry

\*Frederick M. Heil

†Leicester F. Kent (*Alaska*)†E. Felix Kloman (*Liberia*)

\*Thomas A. Langford

Aronah H. MacDonnell

\*Lynne B. Mead

†J. Kenneth Morris (*Japan*)

\*Paul O. Plenkner

†W. Josselyn Reed (*Liberia*)

T. Watkins Tayloe

\*Philip F. Tilgham

Cornelius P. Trowbridge

†Joseph C. Wood (*China*)

1926

Tom Gibbs Akeley

CHARLES C. J. CARPENTER

H. Martin P. Davidson

\*Arthur Camber Dodge

Herman Ebert

Vincent C. Franks

†Henry Dymoke Gasson (*Brazil*)†\*Nelson Davis Gifford, Jr. (*China*)

Charles Leslie Glenn

Carter Henry Harrison

William Henry Laird

Richard Henry Lee

\*William Arthur Lillycrop

Thomas Gordon Luke

William L. Mayo

WILLIAM ROBERT MOODY

Benjamin Stanley Moore

Harold B. W. Peters

†Claude L. Pickins (*China*)

Christopher S. Quimby

William Christian Roberts

John C. Runkle

William Knight Russell

\*Frederick Augustus Sapp

Garrett Reiff Stearly

Stephen Webster

Wilbur F. Wheeler

1927

Gilbert Appelhoff, Jr.

\*Laurence Brent

\*Theodore M. Burleson

Samuel O. Capers

\*William T. Capers, Jr.

\*Morgan Cilley

Hugh V. Clary

\*Jackson L. Cole

†Kimber H. K. Den (*China*)

William H. Folk

Burgess W. Gaither

David C. George

George H. Harris

†John B. Hubbard (*Japan*)

RUSSELL S. HUBBARD

EVERETT H. JONES

\*Harrell J. Lewis

†Graham Yu Ling Liao (*China*)

Francis F. Lynch

John P. H. Mason

Edward M. Pennell, Jr.

M. Mills Perkins

Robert J. Plumb

†Watkins Leigh Ribble (*Brazil*)

Ernest Van R. Stires

Foxhall P. Thornton

†PAUL UEDA (*Japan*)†Mervin L. Wanner (*Alaska*)

\*Hubert A. Woolfall

1928

W. Frances Allison

John Jaquelin Ambler

Lyle S. Barnette

Alfred C. Bussingham

William C. Christian

Lloyd W. Clarke

\*Philip Dumond Davis

Donald G. Ellwood

WALTER H. GRAY

W. Irving Harris

Geoffrey M. Horsfield

J. WILSON HUNTER

†Michael J. Kippenbrock (*Alaska*)

Paul G. Linaweaver

Lea S. Luquer

Brinley R. Madge

Robert O. Meader

\*Henry Justus Miller

Hugh St. G. Munay

Allen Person

Arthur Le B. Ribble

†Joseph Motoo Sobagaki (*Japan*)

S. Thorne Sparkman

W. Brooke Stabler

Clifford L. Stanley

Charles A. Summers

Thomas W. Summers

1929

Daniel Webster Allen

Joseph Hodge Alves

FRANCIS ERIC I. BLOY

MARTIN JULIUS BRAM

\*C. A. W. Brocklebank

Lawrence Lord Brown

Thomas S. Clarkson

Woolsey E. Couch

Joseph Sawin Ewing

Jones S. Hamilton

Durrie Benjamin Hardin

Henry Heaton

Henry O. Liller

HENRY IRVING LOUTTIT

CHARLES AVERY MASON

\*deSassure Parker Moore

Albert Coursin Morris

\*Archie M. Quarrier

Norman von Post Schwab

George William Shirley

James Moulton Thomas

Julius A. Velasco

FREDERICK J. WARNECKE

John Askev Winslow

1930

Maurice D. Ashbury

†Frank C. Bancroft (*India*)†William C. Baxter (*Philippines*)

Dudley Archer Boogher

John Augustus Bryant

Robert Lee Bull, Jr.

Charles H. Cadigan

Clifford Chadwick

A. Skardon D'Aubert

Frederick J. Eastman

\*George G. Guinness



## GEORGE PURNELL GUNN

Charles Grubbs Leavell  
Dewey C. Loving  
Frederick M. Morris  
Samuel U. J. Peard  
\*Joseph B. Reddick  
Wentworth A. Riemann  
Arthur F. Roebuck  
†Claudius P. Shelton (*Alaska*)  
Pearson Hill Sloan  
Edward Ernest Taylor  
Marshall E. Travers  
David C. Trimble  
THOMAS H. WRIGHT

1931

John O. Beckwith, Jr.  
\*R. Carter Beverley  
Reginald T. Bliss  
W. Carroll Brooke  
\*Edwin R. Carter, Jr.  
RANDOLPH R. CLAIBORNE  
Sherwood S. Clayton  
John P. Cuyler, Jr.  
B. Scott Eppes  
Charles C. Fishburne  
Louis R. Goodrich  
†Alfred L. Griffiths (*Philippines*)  
Benjamin I. Harrison  
Lewis O. Heck  
Orin G. Helvey  
James T. Marshall, Jr.  
C. Randolph Mengers  
Andrew D. Milstead  
Albert T. Mollegen  
Albert C. Muller  
†Roy B. Randolph (*India*)  
James B. Roe  
W. Owings Stone  
ALBERT R. STUART  
Wm. R. D. Turkington, Jr.  
EDWARD HAMILTON WEST  
Ernest Winborne  
Robert E. Withers, Jr.  
David C. Wright, Jr.  
John A. Wright  
William Wyllie, Jr.  
J. H. A. Zuckerman

1932

Richard R. Beasley  
Frank Bloxham  
Archie Buchanan  
\*H. Fairfield Butt, III  
David C. Clark

Armand T. Eyler  
Edward B. Guerry  
William L. Hargrave  
Edward B. Harris  
James DeW. Hubbard  
Charles W. C. Leel  
†H. Meriwether Lewis (*Japan*)  
WILLIAM H. MARMION  
H. L. Marston  
Walter P. Plumley, Jr.  
\*Albert E. Sanderson  
Charles W. F. Smith  
James Valliant  
Matthew M. Warren  
David C. Watson  
RICHARD S. WATSON  
Beverley T. White

1933

Robert M. Allen  
†Jesse K. Appel (*Brazil*)  
Marshall N. Bacot  
†\*Orlando Baptista (*Brazil*)  
Kermit Castellanos  
HARRY LEE DOLL  
Willard M. Entwistle  
\*Percy M. Ferne  
†Martin S. Firth (*Brazil*)  
†Raymond E. Fuessle (*Brazil*)  
Robert H. Gamble  
P. Walter Henckell  
JOHN E. HINES  
\*William Preston Hoy, Jr.  
G. Mark Jenkins  
William M. Latta  
J. Thomas Lewis  
B. B. Comer Lile  
C. GRESHAM MARMION, JR.  
Hugh McCandless  
\*William B. L. Milton  
Robert M. Olton  
\*William R. Otto  
Paul Shultz  
Robert H. Thomas

1934

James Holland Beal  
James Edwin Bethea  
Scott Broadbent  
Richard Cartmell  
Oren Van Tuyl Chamberlain  
Walter W. Clem  
Charles Covell  
James S. Cox  
John Cameron Grainger

Harry Edgar Hammond  
John W. Hardy  
Roscoe Hauser, Jr.  
Albert K. Hayward  
Winifred Pipes Jones  
John Ellis Large  
James Flavius Madison  
†Go Matsubara (*Japan*)  
Edward McConnell  
†Frank H. Moss (*Japan*)  
Ronald H. Rowland  
†Saburo Takiguchi (*Japan*)  
Homer Neville Tinker  
Peyton Randolph Williams  
Charles Coker Wilson  
David Will Yates

1935

Stanley Edward Ashton  
James Thomas Bagb  
James Dunbar Beckwith  
C. Wayne Buchanan  
William Francis Burke  
Francis Marion Cooper  
Herbert Hannan Cooper  
†William Franklin Draper (*Japan*)  
David W. C. Graham  
Frederick Griffith  
Ernest Albert Harding  
MATTHEW GEORGE HENRY  
Boyd Roberts Howarth  
George Putnam Huntington  
Robert Longacre Jacoby  
Henry Johnston, Jr.  
Robert Cuthbert Kell  
William H. Kirk  
Gregory James Lock  
Robert Ethan Merry  
John K. Mount, Jr.  
Thomas Porter Simpson  
Andrew McCoy Van Dyke  
Temple G. Wheeler  
John Page Williams

1936

Elmer P. Baker  
\*J. V. Bandy  
Edmund Berkeley  
Robert S. Boshier  
G. William Buchholz, Jr.  
Frederick F. Bush, Jr.  
Wood B. Carper, Jr.  
Nowell H. Cochran  
Ernest A. deBordenave, Jr.  
Morris F. Elliott

James E. Fernyhough  
Edgar T. Ferrell, Jr.  
Albert F. Fischer, Jr.  
James K. Friedrich  
C. Gilbert Hill  
William S. Hill  
Schuyler D. Jenkins  
Samuel S. Johnston  
Frederick W. Kates  
C. Horace Kehl  
James M. Lichliter  
William Dillon Morgan  
Herbert Patterman  
James DeWolf Perry, Jr.  
C. William Sydnor, Jr.  
Cornelius C. Tarplee  
Edward E. Tate  
Jesse M. Trotter

1937

B. Olof G. Almo  
Gray M. Blandy  
ROBERT R. BROWN  
Robert B. Campbell  
Treadwell Davison  
William F. Gates  
Gordon E. Gillett  
†David M. Goto (*Japan*)  
†Charles A. Higgins (*China*)  
Warren G. Hunt  
Clyde L. Jardine  
Arnold Meredith Lewis  
O. Worth May  
†George F. Packard (*Panama*)  
Henry Nutt Parsley  
†Henri B. Pickens (*China*)  
George H. Prendergast  
John G. Shirley  
James Stirling  
Frederick A. Turner

1938

Nathaniel C. Acton  
Theodore Porter Ball  
Darby Wood Betts  
James Sullivan Bond  
Horace Bowker, Jr.  
Arthur Dooley Bridgers  
Robert Core Clingman  
Arthur Hume Cox  
Thomas G. Faulkner  
Samuel C. W. Fleming  
James Leslie Grant  
Charles U. Harris  
Louis A. Haskell



Joseph A. Hauber  
 Harry K. Jones  
 John McG. Krumm  
 Robert M. Man  
 T. Norman Mason  
 John McKee, III  
 Marshall M. Milton, Jr.  
 John Talbert Morgan, Jr.  
 J. Milton Richardson  
 J. Winfree Smith, Jr.

†John Sobagaki (*Japan*)

Homer P. Starr

Gray Temple

Howard S. Trask

JOHN VANDER HORST

George W. Wickersham, II

Ernest H. Williams

†Leighton T. Y. Yang (*China*)

1939

John S. Armfield

John R. Bentley

Charles E. Berger

Charles W. Carnan, Jr.

Hunsdon Cary, Jr.

James P. Clements

James R. Davidson, Jr.

Walton W. Davis

†Wilfred C. Files (*Alaska*)

†Custis Fletcher, Jr. (*Brazil*)

Robert M. C. Griswold

Francis W. Hayes, Jr.

William H. Jefferys, Jr.

Howard A. Johnson

Haskin V. Little

Grant A. Morrill, Jr.

William P. Price

Henry B. Robbins

Alfred B. Seecombe

Richard U. Smith

Edward Cabot Stein

George F. Tittmann

Stephen C. Walke

1940

John J. Albert

Robert L. Baxter, Jr.

Colin R. Campbell

\*Edward J. Clary

George H. T. Cliff

James W. Conner

John R. Cooper

Robert L. Crandall

Frederick W. Dorst

Julian S. Ellenberg

J. Britt Ellington

\*Paschal D. Fowlkes

ROBERT F. GIBSON, JR.

J. Earl Gilbreath

Julien Gunn, Jr.

Richard M. Lundberg

Edmund Lucien Malone, Jr.

Arthur H. Marsh, Jr.

John N. Peabody

Richard Rossman, II

Frederick E. Thalmann

Rufus J. Womble

1941

Arthur Beane

Charles H. Best

Franklyn H. Boardman

J. L. Brown, Jr.

Stephen R. Davenport, II

Charles H. Douglass

Malcolm W. Eckel

Henry T. Egger

Thomas A. Fraser, Jr.

Harvey W. Glazier

John A. Gray

T. Hudnall Harvey, Jr.

W. B. L. Hutcheson

Charles K. C. Lawrence

Arthur Lyon-Vaiden

George Ronald MacClintock

T. Stewart Matthews

Jack Wesley Rennie

Seymour St. John

Marshall E. Seifert

Berry B. Simpson

Frank F. Smart, Jr.

Petr M. Sturtevant

Sydney C. Swann, Jr.

William E. Thomsen, Jr.

William Carroll Thorn

C. Burton Upson, Jr.

Leslie Wilder, Jr.

Richard S. Zeisler

1942

Paul Leon Abery

Scott Field Bailey

George William Beale

George Martin Bean

E. Guthrie Brown

Bertram C. Cooper

William B. Daniels, Jr.

S. Hughes Garvin

Harry W. Heermans

Maurice H. Hopson

A. Webster Horstman

Andrew B. Jones

Ware G. King

David H. Lewis, Jr.

Rudolf W. Locher

H. Evans Moreland

†Packard Okie (*Liberia*)

Lauton W. Pettit

Henry Powers

Francis B. Rhein

Wilfred E. Roach, Jr.

Arthur M. Sherman, Jr.

William E. Stephens

Frederick G. Weber

January, 1943

Alfred L. Alley

Philip C. Bentley

John Bonner

Calvin H. Elliott, Jr.

†WILLIAM J. GORDON, JR.

(*Alaska*)

Benedict H. Hanson, Jr.

†Alexander D. Juhan (*Cuba*)

Paul H. Kratzig

Leon N. Laylor

Jack Leather

William Macbeth, II

John M. Neeson

O. Allen C. Pendergraft

Robert A. Reister

E. Bolling Robertson

Charles A. Shreve

†Robert L. Stevenson (*Hawaii*)

C. O'Ferrall Thompson

Morton Townsend

G. Richard Wheatcroft

September, 1943

William Cleveland Bowie

John H. Burt

Griffith C. Callahan

Robert E. Cox

Murray W. Dewart

Frank S. Doremus

†Jose A. Gonzalez (*Cuba*)

W. B. T. Hastings

Emmett H. Hoy, Jr.

William L. Jacobs

†Albert N. Jones (*Alaska*)

William M. Kenney

James P. Lincoln

John L. O'Hear

Frank W. Robert

Robert M. Shaw

George C. Stierwald

William B. Van Wyck

Wilfred T. Waterhouse

†William R. Webb (*Alaska*)

E. Hopkins Weston

George A. Workman

Thomas M. W. Yerxa

Walter H. Young

June, 1944

†Benjamin Axelroad (*Brazil*)

Harwood C. Bowman, Jr.

Charles J. Buck

Paul Chaplin

A. Royston Cochran

Herbert S. Costain

W. Kirk Cresap

Craig E. Eder

John H. Findlay

John M. Geene, Jr.

Charles L. Hein

Joseph S. Huske, Jr.

Boston M. Lackey, Jr.

Richard J. Lee

John C. Mott

Hubert C. Palmer

Charles H. Perry

James A. Pike

Edward B. Pollanick

Frank Rowley

Dorsey G. Smith, Jr.

Victor B. Stanley, Jr.

C. Robert Sutton

Joseph B. Tucker

Francis W. Tyndall

Jacquelin M. Washington

Cornelius A. Wood, Jr.

H. Lyttleton Zimmerman

February, 1945

Edward T. Adkins

Kenneth Anthony

Bayard S. Clark

Robert J. Creech

†Hermes F. Diaz (*Cuba*)

Howard L. Fairchild

†Alonso Gonzales (*Cuba*)

†Jennings W. Hobson, Jr. (*Alaska*)

†Robert P. Holdt (*Alaska*)

William L. Martin

Chandler H. McCarty

Paul Osborne

Rollin S. Polk, Jr.

Walter Roberts

†Melchor M. Saucedo (*Mexico*)



Austin F. Schildwachter  
Richard H. Schoolmaster  
Edward M. Spruill  
Frederick F. Valentine, Jr.  
William T. Warren, Jr.  
Henry W. Whichard, Jr

January, 1946

Roy M. Atwood  
Robert C. Baird, Jr.  
Herbert M. Barrall, Jr.  
John R. Fuller  
\*John Edgar Gill  
Reginald C. Groff  
Stanley F. Hauser  
Joseph R. Horn, III  
†Charles H. Long, Jr. (*China*)  
Frank L. Rose, Jr.  
Roscoe Wendell Shank

June, 1946

Albert N. Barrenger  
Donald S. Cheatham  
William A. Clebsch  
Thomas L. Cox  
Rolla Patteson Currie  
†Jose Del Nero (*Brazil*)  
John W. Ellison  
Arthur B. Geeson  
John C. Harrell  
Paul F. Heberger  
Francis Allen Hoefflinger  
Harold F. McGee  
Fred L. Nolting  
Wilson M. Stitt  
Eldridge H. Taylor

January, 1947

Richard C. Allen  
Robert L. Bast  
John P. Carter  
C. Carroll Eads  
Frederick F. Haworth  
D. Williams McClurken  
Gary K. Price  
F. Morgan Smith  
Hugh Carleton White, Jr.

May, 1947

Sandy Anderson  
Henry B. Cannon  
Robert T. Gibson  
†John J. Lloyd (*Japan*)  
\*†Antonio Ochoa y Sierra  
(*Canal Zone*)  
Stephen L. Skardon

Norman T. Slater  
J. L. B. Williams

September, 1947

Wilbur R. Schutze  
Charles Preston Wiles

June, 1948

John A. Baden  
Richard R. Baker, III  
Harry W. Baldwin, Jr.  
Robert M. Baur  
Gordon D. Bennett  
William R. Britton, Jr.  
Edward P. Bush  
John F. Caskey  
James B. Edwards, Jr.  
Richard C. Fell  
Harry T. Frownfelter  
Jackson E. Gilliam  
Gerald F. Gilmore  
Sidney W. Goldsmith, Jr.  
Lee Graham, Jr.  
John C. Henry  
John W. Hildebrand  
Richard A. Kirchhoffer, Jr.  
Barton M. Lloyd  
William B. Murdock  
George M. Murray  
†\*R. H. Reid, Jr. (*Alaska*)  
Henry H. Rightor, Jr.  
Hendry T. Rodman  
Paul W. Stoutsenberger  
Beverley D. Tucker, Jr.  
Jose M. de Jesus Vega  
Harcourt E. Waller, Jr.  
Josiah W. Ware, IV  
Stewart B. West  
William R. Williams  
David A. Works

September, 1948

H. Raymond Kearby  
Edward L. Merrow  
John F. Stevens

1949

Thom Williamson Blair  
E. Lawrence Carter  
†Gordon T. Charlton, Jr. (*Alaska*)  
Sydney Grayson Clary  
Earle R. Closson  
Edward Wilbur Conklin  
Robert Leicester Darwall  
James Parker Dees

†Claude Francis DuTeil (*Hawaii*)  
James Peter Farmer  
William Lawrence Gatling  
Mortimer Worth Glover, Jr.  
†Robert Barringer Greene (*Alaska*)  
James Bruce Guinan  
†Graham Kwei (*China*)  
John D. Lee  
Bruce William LeFebre  
Allen McGlohn Miller  
Paul Bernard Miller  
Marc Anton Nocerine  
\*Frederic Huntington Parke, Jr.  
Sylvester George Parrigin  
†Theodore Hall Partrick (*Haiti*)  
Robert Epting-Howard Peeples  
Stanley Anthony Powell, Jr.  
Charles Philip Price  
Frank Vernon Quigley  
Bruce Walker Ravenel  
James Muncaster Reaves  
†Guadalupe Saucedo y Mendoza  
(*Mexico*)  
Henry Frederick Seaman  
Levering Bartine Sherman  
John Baird Shinberger  
Bennett Jones Sims  
Philip Alan Smith  
Newton Clarence Wilbur  
John E. Williams  
Charles Lafayette Winters, Jr.  
Rhett Youmans Winters, Jr.  
Eugene Eager Wood

1950

Erik Halway Allen  
Albert William Anderson  
John Joseph Atwell  
Brewster Yale Beach  
William States Belser  
Edwin G. Bennett  
John Adrian Bosman  
John F. Chalker  
†Robert Henry Coleman (*Japan*)  
Frederick Robert Davidson  
†William David Eddy (*Japan*)  
Thomas Franklyn Frisby  
John William Fritts  
Conrad Harrison Goodwin  
†William Ranck Grosh (*Hawaii*)  
†William C. Heffner (*Okinawa*)  
Bernard Arthur Jennings  
†Richard Tippin Lambert (*Alaska*)  
George LeMoine  
†Milton Reese LeRoy (*Cuba*)

David Patrick McBride  
John Newton McCormick  
†Moultrie Hutchinson McIntosh  
(*Nicaragua*)  
William Henry Mead  
Robert Ernest Megee  
Luther Deck Miller  
Frank Lincoln Moon  
†William Barclay Parsons, Jr.  
(*Japan*)  
Len Mounton Prunty  
Arthur Philip Martin Rigg  
Alexander McFarlane Robertson  
Henry John Russell  
Raymond O. Ryland  
Henry Williams Sherrill  
Ralph Wood Smith  
†Robert McLeod Smith (*Japan*)  
Walter Holt Souder  
George Ellis Stokes  
Walter R. Strickland  
Robert LeRoy Thomas  
George Crofton Thompson  
Peter Bacot Tomkins  
Spencer Benjamin Williams  
†Edward Pinkney Wroth (*Cuba*)  
†Peter H. Yamamoto (*Japan*)

1951

Langford Baldwin  
Webster Gesner Barnett  
William McNeil Baxter  
Alden Besse  
Mark Alan Boesser  
Porter Harrison Brooks  
†Alanson Brown (*Mexico*)  
Worthington Campbell  
†Anselmo Carral (*Cuba*)  
Bruce C. Causey  
Edwin Ballenger Clippard  
†Norman Henry Victor Elliott  
(*Alaska*)  
William Tate Elliott  
William Merrill Fay  
†William Anderson Glenn  
(*Costa Rica*)  
†Robert Grumbine (*Alaska*)  
Stephens Tucker Gulbransen  
John Jacob Hamel, III  
William Charles Hoffman  
Charles Bagnall Hoglan  
John J. Howard  
†Paul Tokio Kochi (*Japan*)  
William Seddon Lee  
George R. S. Little



Henry Leon Mayfield  
 Gerald N. McAllister  
 Charles Robert Nielsen  
 Timothy Pickering  
 Jerome Foute Politzer  
 Harry Wiley Ralph  
 †David Benson Reed (*Canal Zone*)  
 Manney Carrington Reid  
 Frederick Lee Richards  
 Jerome D. Rodgers  
 Lewis Roper Shamhart  
 Charles Wesley Shike  
 Henry Howard Surface, Jr.  
 David James Elwood Sweet  
 †Samuel K. Takeuchi (*Japan*)  
 Herbert Nash Tucker  
 Mark Edward Waldo  
 Harvard Leslie Wilbur  
 Perry Roberts Williams

1952

Lee M. Adams  
 †Nolan G. Akers (*Canal Zone*)  
 Thomas B. Allen  
 C. FitzSimons Allison  
 Ray H. Averett, Jr.  
 Donald S. Barrus, Jr.  
 William A. Beal  
 Lowell P. Beveridge  
 Raymond E. Bierlein  
 Kyle Boeger  
 William O. Boyd  
 Allan F. Bray, III  
 Bruce H. Campbell  
 Daniel M. Chesney  
 Charles H. Clark  
 John G. Clarkson  
 †Lloyd R. Craighill, Jr. (*Japan*)  
 Harry B. Dalzell  
 Jack N. Eby  
 Oscar B. Eddleton  
 Robertson Eppes, Jr.  
 George C. Field, Jr.  
 William G. Frank  
 David F. Gearhart  
 Stanley P. Gladfelter  
 William S. Glazier, II  
 Philip Gresham  
 Joseph T. Heistand  
 Raymond P. Hoffman, Jr.  
 Elward D. Hollman  
 Robert E. Holzhammer  
 †J. Robert Jones (*Hawaii*)  
 William A. Jones, Jr.  
 George A. Kemp

Martin H. Knutsen  
 †Keith Kreitner (*Hawaii*)  
 S. Knox Kreutzer, Jr.  
 Victor Kusik  
 Louis J. Levinson  
 Bradford B. Locke, Jr.  
 Lynwood C. Magee  
 John S. Marks  
 †John McDuffie (*Canal Zone*)  
 J. Williams Murchison  
 †Peter Nishikawa (*Japan*)  
 William C. Norvell  
 Earle C. Page  
 Ralph N. Parkhill  
 Joseph W. Pinder  
 †K. V. Rajan (*India*)  
 E. Albert Rich  
 Lemuel G. Roberson, Jr.  
 Robert S. Seiler  
 Jones B. Shannon  
 Charles E. Sharp  
 Don Coulter Shaw  
 Webster L. Simons, Jr.  
 John E. Soleau  
 Lamar P. Speier  
 Roy W. Strasburger  
 Joseph T. Swift  
 Edwin W. Taylor  
 †Beverly D. Tucker (*Japan*)  
 John L. Welch  
 Dabney Wellford  
 †Philip E. Wheaton  
 (*Dominican Republic*)  
 Huntington Williams, Jr.  
 W. Douglas Winn  
 Samuel W. Wysong, Jr.

1953

Ronald C. Albaugh  
 Robert P. Atkinson  
 Henry C. Barton, Jr.  
 George C. Bedell  
 William R. Belury  
 James G. Birney  
 John E. Booty  
 Louis C. Breitenbach  
 Pope F. Brock  
 †Jose Silvano Bueno (*Brazil*)  
 James E. Cantler  
 Lewis F. Cole, Jr.  
 E. Dudley Colhoun, Jr.  
 David A. Crump  
 Frederick P. Davis  
 Henry A. Dick  
 Starke S. Dillard

Charles J. Dobbins  
 Arthur H. Doersam  
 William S. Douglas  
 A. Theodore Eastman  
 Donald L. Farrow  
 David R. Forbes  
 Peter Goodfellow  
 Allen J. Green  
 Edward M. Hartwell  
 Grant A. Herbst  
 William R. Hill  
 Bertrand N. Honea, Jr.  
 †Claro Huerta (*Mexico*)  
 Richard P. Jennings  
 Herman McGolrick Kennickell, Jr.  
 †Curt Kleeman (*Brazil*)  
 William G. Knapp  
 Edward H. Kryder  
 Stewart Labat  
 Joseph H. Laird  
 Philip M. P. Leach  
 John A. Logan, Jr.  
 Robert MacDonald  
 Gordon H. Mann  
 Thomas F. Mathews, Jr.  
 Ernest C. McCreary  
 Rufus K. Nightingale  
 Robert W. Ninedorf  
 Edgar A. Nutt  
 Samuel S. Odom  
 John J. Ormond  
 Lorin A. Paull  
 Edward G. Robinson  
 Victor S. Ross, Jr.  
 Bruce Daniel Sapp  
 Anthony Wayne Schwab  
 John R. Stanton  
 W. Taylor Stevenson, Jr.  
 Robert M. Watson, Jr.  
 John R. Whitney  
 William L. Williams  
 Granville Cecil Woods, Jr.  
 James P. Woodson, Jr.  
 John F. Woolverton  
 †John J. Yamada (*Japan*)

1954

Stephen P. Austill  
 Harold E. Bates  
 William A. Beckham  
 Jack M. Bennett  
 John W. Bishop  
 Perry C. Burton  
 Courtney L. Carpenter

Frank Q. Cayce  
 Holland B. Clark  
 †Thomas Grover Cleveland  
 (*Alaska*)  
 Eric D. Collie  
 Ralph E. Cousins, Jr.  
 Peyton C. Craighill  
 †Paulo Dallfollo (*Brazil*)  
 Gordon B. Davis  
 Charles C. Demere  
 John A. Desel  
 James C. Fenhagen  
 Floyd Wm. Finch, Jr.  
 Peter W. Fleming, Jr.  
 J. Seymour Flinn  
 John R. Frizzell, Jr.  
 William H. Goodall  
 Christopher C. Gray  
 Paul Hallett  
 Robert L. Hammett  
 Thaddeus W. Harris  
 Joseph A. Hayworth  
 Archibald M. Hewitt, Jr.  
 William L. Hicks  
 Clyde L. Ireland  
 Edward Jones  
 Roger C. Jones  
 Scott N. Jones  
 David R. King  
 William M. Kirkland  
 George H. Laib  
 A. Heath Light  
 William W. Lillycrop  
 R. Baldwin Lloyd  
 Paul R. Long  
 Steve L. Mathis  
 Louis C. Melcher, Jr.  
 William Robert Mill  
 Claudius Miller  
 B. Bradshaw Minturn  
 Eugene A. Monick, Jr.  
 John B. Morris  
 Albert A. Nelius  
 John C. Owens  
 Robert Pollard, III  
 †Alwin Reiners, Jr. (*Alaska*)  
 George Reynolds, Jr.  
 Alfred R. Shands, II  
 John C. Shoemaker  
 Benjamin B. Smith  
 Donald G. Stauffer  
 David C. Streett, II  
 Frederick E. Taylor  
 John T. Walker  
 James C. Welsh



- Herbert A. Willke  
George Zabriskie, II  
Philip Zabriskie  
1955  
Edwin P. Bailey  
George Y. Ballentine, Jr.  
Davis L. Barker  
T. Edmund Beck, Jr.  
Colley W. Bell, Jr.  
David B. Birney  
Robert Bone  
David W. Cammack  
William A. Cashatt  
Lloyd A. Clarke  
Richard W. Davies  
John W. S. Davis  
†Samuel F. Dennis (*Liberia*)  
Lester L. Dobyns  
Steirling G. Gordon  
David J. Greer  
Michael P. Hamilton  
John C. Harris  
Hobart H. Heistand  
Charles K. Horn  
Parkman D. Howe, Jr.  
Henry Hutto  
Harland M. Irvin, Jr.  
Bruce M. Jones  
Lester L. Jones  
†Alfred Krader (*Honolulu*)  
David K. Leighton  
Alexander E. Livesay  
Claud W. McCauley  
Loren B. Mead  
Charles B. Mitchell  
William J. Moll, Jr.  
Ronald C. Molrine  
Edward Morgan, III  
Fred Nicholson  
Charles W. Norfleet, Jr.  
Joseph L. Peacock  
Frank W. Pisani  
Robert G. Riegel  
Stanley F. Rodgers  
†Thomas C. Schmidt (*Colombia*)  
Charles W. Sheerin, Jr.  
Fred S. Sosnowski  
John S. Spong  
Weaver S. Stevens  
George W. Stockhowe, Jr.  
Dawson Teague, Jr.  
John A. Todd  
Lewis W. Towler  
Joel C. Treadwell  
†Samuel Van Culin, Jr. (*Honolulu*)  
E. Judson Wagg, Jr.  
George Moore Wampler, II  
Edwin M. Ward  
Bert T. White  
Marlin L. Whitmer  
David Woodruff  
William A. Yon  
Allan N. Zacher, Jr.  
John A. Zunes

By joint action of their respective Boards of Trustees, the Virginia Seminary and Bishop Payne Divinity School have been merged into a single corporation.

It was agreed that the name of the merged corporation shall be "The Protestant Episcopal Theological Seminary in Virginia."

It was further agreed that all alumni of Bishop Payne Divinity School "shall henceforth be alumni of the 'merged corporation'."

Immediately following and by unanimous action, the alumni of Bishop Payne Divinity School were elected members of the "Alumni Association of the Virginia Seminary."

The following graduates of Bishop Payne are therefore included in these listings of the alumni of the Virginia Seminary:

- |  |  |
|--|--|
| Lloyd M. Alexander<br>St. Cyprian's, Hampton, Va.                  | John E. Culmer<br>St. Agnes', Miami, Fla.                            |
| E. Deedom Alston<br>Our Merciful Saviour<br>Louisville, Ky.        | Lemuel C. Dade<br>2332 Seventh Ave.,<br>New York 30, N. Y.           |
| Eugene L. Avery<br>Incarnation, Jersey City, N. J.                 | John C. Davis<br>St. Andrew's, Cleveland, Ohio                       |
| Herbert C. Banks<br>St. Cyprian's, New York, N. Y.                 | George B. Dayson<br>509 Ramsey, Fayetteville, N. C.                  |
| Joseph H. Banks<br>St. Augustine's, Kingston, N. C.                | Julian Dozier<br>St. Andrew's, Manhattan, N. Y.                      |
| Arthur G. Best<br>St. David's, New York, N. Y.                     | Alexander H. Easley<br>St. Paul's, Lawrenceville, Va.                |
| Adulphus Birch<br>St. George's, Washington, D. C.                  | John Henry Edwards<br>St. Luke's, New York, N. Y.                    |
| Herman E. Blackman<br>St. Martin's, Brooklyn, N. Y.                | John W. Edwards<br>St. Timothy's, Brooklyn, N. Y.                    |
| Edward L. Braithwaite<br>635 East 3rd St.,<br>Plainfield, N. J.    | George A. Fisher<br>St. Andrew's, Raleigh, N. C.                     |
| William H. Bright-Davis<br>St. Patrick's,<br>West Palm Beach, Fla. | William E. Forsythe<br>Pawley's Island, S. C.                        |
| David H. Brooks<br>St. Michael & All Angels,<br>Tallahassee, Fla.  | Charles W. Fox, Jr.<br>Trinity, Charlottesville, Va.                 |
| James B. Brown<br>Epiphany & St. Philip's,<br>Spartanburg, S. C.   | Fergus M. Fulford<br>St. Barnabas', Brooklyn, N. Y.                  |
| Thomas D. Brown<br>Calvary Church, Hanover, Va.                    | Robert Lee Gordon<br>St. James', Warfield, Va.                       |
| Roger E. Bunn (R)<br>1-C Mitchel Wooten Cts.,<br>Kinston, N. C.    | Simeon N. Griffith<br>St. Paul's, Edenton, N. C.                     |
| Elisha S. Clarke, Jr.<br>St. Matthew's, Delray Beach, Fla.         | Aston Hamilton<br><i>Deceased</i>                                    |
| M. Bartlett Cochran<br>St. Margaret's, Dayton, Ohio                | E. H. Hamilton<br>Resurrection, East Elmhurst,<br>Long Island, N. Y. |
|  | George E. Harper<br>Holy Trinity, Nashville, Tenn.                   |



- BRAVID WASHINGTON  
HARRIS, Monrovia, Liberia
- Odell G. Harris  
Fort Valley Coll., Fort Valley, Ga.
- T. Vincent Harris  
Jacksonville, Fla.
- Richard E. Horsley (NP)  
110A Bradshaw Ave.,  
Van Home Park, Fort Bliss, Tex.
- Henry B. Hucles, III  
St. George's, Brooklyn, N. Y.
- Fred J. Hunter  
St. Titus', Durham, N. C.
- Ellsworth B. Jackson  
All Saints', Toledo, Ohio
- Solomon N. Jacobs  
St. Philip's, Omaha, Nebraska
- Charles M. Johnson  
Box 601, Edenton, N. C.
- Francis G. Johnson  
Christ Church, New Bern, N. C.
- Robert J. Johnson  
St. Mark's, Wilson, N. C.
- Matthew A. Jones  
St. Cyprian's, Pensacola, Fla.
- Vernon A. Jones, Jr.  
Halifax, Va.
- Reginald H. Kent  
St. Matthew's, South Hill, Va.
- William E. Kidd
- James H. King  
Christ Church, Forrest City, Ark.
- Charles A. Levy  
Crucifixion, New York, N. Y.
- John R. Logan  
St. Simon's, Philadelphia, Pa.
- William S. McKay  
St. Augustine's, Camden, N. J.
- Richard B. Martin  
Grace, Norfolk, Va.
- Samuel J. Martin  
St. Edmund's, Chicago, Ill.
- Thaddeus P. Martin, Jr.  
St. Athanasius', Brunswick, Ga.
- I. Alvin Mayo  
APO 970, c/o P.M.,  
San Francisco, Calif.
- Richard T. Middleton  
626 Rose St., Jackson, Miss.
- James W. Mitchell  
Millers Tavern, Va.
- Randolph Moore  
St. Philip's, Los Angeles, Calif.
- Turner W. Morris  
St. Paul's, Martinsville, Va.
- James H. Murray  
APO 757, c/o P.M.,  
New York, N. Y.
- Claudius A. Nero (R)  
121 S. 10th Ave.,  
Mt. Vernon, N.Y.
- Millard F. Newman (R)  
Rt. 2, Box 255, Fairfax, Va.
- Arthur F. Nightengale  
130 E. 115th St., New York, N. Y.
- John T. Ogburn  
St. Cyprian's, Brooklyn, N. Y.
- Granville V. Peaks, Jr.  
St. Luke's, Houston, Texas
- J. Clyde Perry  
St. Mark's, Birmingham, Ala.
- Robert N. Perry  
Good Shepherd, Thomasville, Ga.
- Frederick DeLisle Pike  
Langston, Okla.
- Quintin E. Primo, Jr.  
St. Simon's, Rochester, N. Y.
- Shirley G. Sanchez  
Redeemer, Oklahoma City, Okla.
- Lambert J. Sands  
Christ Church, Ft. Lauderdale, Fla.
- James King Satterwhite  
St. Philip's, Jacksonville, Fla.
- John H. Scott (R)  
P.O. Box 9, West Point, Va.
- Lemuel B. Shirley (O)  
St. Paul's, Ancon, Canal Zone
- St. Julian A. Simpkins  
St. Stephen's, Charleston, S. C.
- St. Julian A. Simpkins, Jr.  
Emmanuel, Memphis, Tenn.
- George A. Stams  
St. Philip's, Grand Rapids, Mich.
- Lee Owen Stone  
St. Philip's, Portland, Oregon
- William B. Suthern  
St. Thomas', Chicago, Ill.

- A. Morgan Tabb  
1507 Eddy St.  
San Francisco, Calif.
- Charles E. Taylor  
St. James', Portsmouth, Va.
- James W. Temple  
St. Luke's, New Orleans, La.
- J. Howard Thompson  
Redeemer, Greensboro, N. C.
- Wm. D. Turner  
St. Augustine's, Philadelphia, Pa.
- Hugie Walker  
St. Stephen's, Griffin, Ga.
- James C. West, Jr.  
Calvary, Washington, D. C.
- Milton M. Weston (NP)  
St. Augustine's, Col.,  
Tarboro, N. C.
- Maxwell S. Whittington (NP)  
APO 111, c/o P.M.,  
New York, N. Y.
- Bruce P. Williamson  
Box 203, Columbia, S. C.
- S. Russell Wilson  
Grace, Millers Tavern, Va.



*Living Alumni*

| (R) Retired                | (NP) Non-Parochial | (O) Overseas   | (B) Bishop |
|----------------------------|--------------------|--|------------|
| Name                       | Class              | Address  |            |
| ABRY, PAUL L.              | 1942               | Groton School, Groton, Mass. (NP)                            |            |
| ACTON, NATHANIEL C.        | 1938               | St. Andrew's, College Park, Md.                              |            |
| ADAMS, LEE M.              | 1952               | St. Matthew's, Kenedy, Texas                                 |            |
| ADKINS, EDWARD T.          | 1945               | St. Paul's, Overland, Mo.                                    |            |
| AKELEY, TOM GIBBS          | 1926               | Christ Church, Gardiner, Maine                               |            |
| AKERS, NOLAN G.            | 1952               | Box 13, Bluefields, Nicaragua (O)                            |            |
| ALBAUGH, RONALD C.         | 1953               | Trinity, Towson, Md.   |            |
| ALBERT, JOHN A.            | 1940               | St. Gabriel's, Marion, Mass.                                 |            |
| ALFRIEND, WILLIAM J.       | 1915               | St. John's, Tallahassee, Fla.                                |            |
| ALLEN, DANIEL W.           | 1929               | Box 483, Wilmington, N. C. (NP)                              |            |
| ALLEN, ERIC                | 1950               | Christ Church, Philadelphia, Pa.                             |            |
| ALLEN, JAMES S.            | 1925               | St. Andrew's, Kansas City, Mo.                               |            |
| ALLEN, RICHARD C.          | 1947               | St. Andrew's, Stillwater, Okla.                              |            |
| ALLEN, ROBERT M.           | 1933               | Holy Trinity, Vicksburg, Miss.                               |            |
| ALLEN, THOMAS B.           | 1952               | Grace, Silver Spring, Md.                                    |            |
| ALLEY, ALFRED L.           | 1943               | 862nd Engineer Aviation Battalion,<br>APO 57, N. Y.          |            |
| ALLISON, C. FITZSIMONS     | 1952               | Christ Church School, Oxford Univ.<br>Oxford, England (NP O) |            |
| ALLISON, W. FRANCIS        | 1928               | St. Paul's, Montrose, Pa.                                    |            |
| ALMO, GEORGE               | 1937               | 256 Broadleigh Rd., So., Columbus, Ohio                      |            |
| ALVES, JOSEPH HODGE        | 1929               | Christ Church, Little Rock, Ark.                             |            |
| AMBLER, J. JAQUELIN        | 1928               | Emmanuel, Alexandria, Va.                                    |            |
| ANDERSON, ALBERT W.        | 1950               | Christ Church, Montpelier, Va.                               |            |
| ANDERSON, SANDY            | 1947               | 2370 Vineville Ave., Macon, Ga.                              |            |
| ANDREWS, ROBERT HUGH       | 1951               | St. George's, Arlington, Va.                                 |            |
| ANTHONY, KENNETH           | 1945               | Holy Trinity, West Chester, Pa.                              |            |
| APPEL, JESSE K.            | 1933               | Trinity, Porto Alegre, RGS, Brazil (O)                       |            |
| APPLEHOF, GILBERT A., JR.  | 1927               | St. Thomas, Berea, Ohio                                      |            |
| ARMFIELD, JOHN S.          | 1939               | St. Paul's, Key West, Fla.                                   |            |
| ASHBURY, MAURICE D.        | 1930               | All Saints', Frederick, Md.                                  |            |
| ASHBY, CHARLES A.          | 1911               | 123 Washington St.,<br>St. Augustine, Fla. (R)               |            |
| ASHTON, STANLEY E.         | 1935               | St. Mary's, Richmond, Va.                                    |            |
| ATKINSON, ROBERT POLAND    | 1953               | Christ Church, Fairmont, W. Va.                              |            |
| ATWATER, CHARLES L.        | 1906               | Emmanuel, Chestertown, Md.                                   |            |
| ATWELL, JOHN J.            | 1950               | St. John's, Deer Park, Garrett, Md.                          |            |
| ATWOOD, MACKAYE            | 1946               | St. Andrew's, Thompsonville, Conn.                           |            |
| AUSTILL, STEPHEN P.        | 1954               | Trinity, Melrose, Mass.                                      |            |
| AVERETT, RAY H., JR.       | 1952               | St. James', Eufaula, Ala.                                    |            |
| AXELROAD, BENJAMIN F., JR. | 1944               | Grace, Goochland, Va.  |            |
| BACOT, MARSHALL N.         | 1933               | St. Luke's, Welch, W. Va.                                    |            |
| BADEN, JOHN A.             | 1948               | St. James', Monkton, Md.                                     |            |
| BAGBY, J. THOMAS           | 1935               | St. Martin's, Houston, Texas                                 |            |
| BAILEY, EDWIN P.           | 1955               | St. John's, Warsaw, Va.                                      |            |
| BAILEY, SCOTT F.           | 1942               | All Saints', Austin, Texas                                   |            |
| BAIRD, ROBERT C.           | 1946               | St. Paul's, Bennettsville, S. C.                             |            |
| BAKER, ELMER P.            | 1936               | Resurrection, Baltimore, Md.                                 |            |
| BAKER, RICHARD H.          | 1923               | 107 Hendrix, Greensboro, N. C. (B)                           |            |

| Name                     | Class | Address  |
|--------------------------|-------|--|
| BAKER, RICHARD R.        | 1948  | 1522 W. University, Gainesville, Fla.  |
| BALDWIN, HARRY W., JR.   | 1948  | St. Andrew's, Richmond, Va.  |
| BALDWIN, LANGFORD        | 1951  | St. Andrew's, New Bedford, Mass.   |
| BALL, THEODORE P.        | 1938  | St. Paul's, Savannah, Ga.  |
| BALLENTINE, GEORGE Y.    | 1955  | 211 Polen Ave., Warwick, Va.   |
| BANCROFT, FRANK C.       | 1930  | Flushing, Long Island, N. Y.   |
| BARKER, DAVIS L.         | 1955  | Grace, Alexandria, Va.   |
| BARNETT, WEBSTER G.      | 1951  | Good Shepherd, Windom, Minn.   |
| BARNETTE, LYLE S.        | 1928  | Trinity, Lander, Wyo.  |
| BARNWELL, CARLETON       | 1913  | V.T.S., Alexandria, Va. (NP)   |
| BARNWELL, MIDDLETON S.   | 1908  | 732 E. 45th St., Savannah, Ga. (RB)  |
| BARRALL, HERBERT M., JR. | 1946  | Grace, Middletown, N. Y.   |
| BARRENGER, ALBERT N.     | 1946  | Regimental Chaplain's Office,<br>11th Marines, 1st Mar. Div., FMF,<br>Camp Pendleton, Calif. |
| BARRUS, DONALD S., JR.   | 1952  | 2734 Carolina Ave., Lakeland, Fla.   |
| BARTH, THEODORE N.       | 1922  | 692 Poplar Ave., Memphis, Tenn. (B)  |
| BARTON, HENRY C., JR.    | 1953  | Eastern Shore Chapel, Oceana, Va.  |
| BAST, ROBERT L.          | 1947  | St. John's, Baltimore, Md.   |
| BATCHELLER, HENRY E.     | 1911  | 1103 Park St., Charlottesville, Va. (R)  |
| BATES, HAROLD E.         | 1954  | Box 225, Gladewater, Texas   |
| BAUR, ROBERT M.          | 1948  | Holy Apostles, Philadelphia, Pa.   |
| BAXTER, ROBERT LOUIS     | 1940  | St. Michael's, Yakima, Wash.   |
| BAXTER, WILLIAM C.       | 1930  | St. Alban's, Augusta, Ga.  |
| BAXTER, WILLIAM M.       | 1951  | St. Mark's, Washington, D. C.  |
| BEACH, BREWSTER Y.       | 1950  | Holy Nativity, New Castle, Del.  |
| BEAL, JAMES H.           | 1934  | St. Thomas', Taunton, Mass.  |
| BEAL, WILLIAM A.         | 1952  | St. Andrew's, College Park, Md.  |
| BEALE, GEORGE W.         | 1942  | St. John's, Bedford, Va.   |
| BEAN, GEORGE M.          | 1942  | Military Academy,<br>West Point, N. Y. (NP)  |
| BEASLEY, RICHARD R.      | 1932  | St. John's, Roanoke, Va.   |
| BECK, T. EDMUND, JR.     | 1955  | St. Paul's School, Concord, N. H.  |
| BECKHAM, WILLIAM A.      | 1954  | 317 Simkins, Edgefield, S. C.  |
| BECKWITH, JAMES D.       | 1935  | St. Michael's, Raleigh, N. C.  |
| BECKWITH, JOHN Q.        | 1931  | V.T.S., Alexandria, Va. (NP)   |
| BEDELL, GEORGE C.        | 1953  | St. James', Lake City, Fla.  |
| BELL, COLLEY W., JR.     | 1955  | St. Peter's, Morristown, N. J.   |
| BELSEY, GEORGE           | 1902  | Comfort, Texas (R)   |
| BELURY, WILLIAM R.       | 1953  | Grace, Broadbrook, Conn.   |
| BENNETT, EDWIN G.        | 1950  | Trinity, Morgantown, W. Va.  |
| BENNETT, GORDON D.       | 1948  | St. Paul's, Edenton, N. C.   |
| BENNETT, JACK M.         | 1954  | St. James', Kannapolis, N. C.  |
| BENTLEY, BOYD            | 1921  | 281 Fourth Ave., New York, N. Y. (B)   |
| BENTLEY, JOHN R.         | 1939  | Christ Church, Tyler, Texas  |
| BENTLEY, PHILIP C.       | 1943  | U. S. Naval Hospital, Oakland, Calif.  |
| BERGER, CHARLES E.       | 1939  | St. Anne's, Annapolis, Md.   |
| BERKELEY, EDMUND         | 1936  | Galilee, Virginia Beach, Va.   |
| BESSE, ALDEN             | 1951  | St. Anne's, Annapolis, Md.   |
| BEST, CHARLES H.         | 1941  | Trinity, Red Bank, N. J.   |



| Name                    | Class | Address   |
|-------------------------|-------|---|
| BETHEA, JAMES E.        | 1934  | St. John's, Richmond, Va.                                       |
| BETTS, DARBY W.         | 1938  | Cathedral Choir School, Cathedral Hts.,<br>New York, N. Y. (NP) |
| BEVERIDGE, LOWELL P.    | 1951  | V.T.S., Alexandria, Va. (NP)                                    |
| BIERLEIN, RAYMOND E.    | 1952  | St. John's, Dryden, Michigan                                    |
| BINSTED, NORMAN S.      | 1915  | 1015 Magdalena, Manila, P. I. (OB)                              |
| BIRNEY, DAVID B.        | 1955  | St. John's, Beaver St., York, Pa.                               |
| BIRNEY, JAMES G.        | 1953  | St. Luke's, Seaford, Delaware                                   |
| BISHOP, JOHN W.         | 1954  | Redeemer, Cincinnati, Ohio                                      |
| BLACKFORD, RANDOLPH F.  | 1915  | St. Peter's, Talladega, Ala.                                    |
| BLAIR, THOM W.          | 1949  | St. Luke's, Salisbury, N. C.                                    |
| BLANDY, GRAY M.         | 1937  | E.T.S. of Southwest (Dean),<br>Austin, Texas (NP)               |
| BLANKINGSHIP, A. HUGO   | 1924  | Calle 13, esq. 6, Vedado, Havana,<br>Cuba (OB)                  |
| BLISS, REGINALD T.      | 1931  | Grace, Cherry Valley, N. Y.                                     |
| BLOCK, KARL MORGAN      | 1910  | 1055 Taylor St.,<br>San Francisco, Calif. (B)                   |
| BLOXHAM, FRANK          | 1932  | St. John's, Blackwood, N. J. (R.D. 1)                           |
| BLOY, F. E. I.          | 1929  | 615 S. Figueroa St.,<br>Los Angeles, Calif. (B)                 |
| BOARDMAN, FRANKLIN H.   | 1941  | 17 Bridge St., Manchester, Mass. (R)                            |
| BOEGER, E. B. KYLE      | 1952  | Chaplain, U. of Wyoming,<br>Laramie, Wyo.                       |
| BOESSER, MARK A.        | 1951  | Trinity, Mt. Airy, N. C.  |
| BOMBERGER, J. H. A.     | 1923  | Holy Apostles' & The Mediator,<br>Philadelphia, Pa.             |
| BOND, JAMES S., JR.     | 1938  | St. Paul's, Waco, Texas   |
| BONE, ROBERT H.         | 1955  | St. Luke's, Rochester, N. Y.                                    |
| BONNER, JOHN H., JR.    | 1943  | Nativity, Huntsville, Ala.                                      |
| BOGHER, DUDLEY A.       | 1930  | St. Paul's, Ivy, Va.  |
| BOOTY, JOHN E.          | 1953  | 23 Linden Lane, Princeton, N. J.                                |
| BOSHER, ROBERT S.       | 1936  | 175 Ninth Ave., New York, N. Y.                                 |
| BOSMAN, JOHN            | 1950  | St. Thomas-in-the-Fields,<br>Allison Park, Pa.                  |
| BOULDIN, FLOURNOY       | 1898  | Gloucester, Va. (R)   |
| BOWDEN, PAUL D.         | 1919  | St. James', Warrenton, Va.                                      |
| BOWIE, W. RUSSELL       | 1908  | 119 Windsor Rd., Alexandria, Va. (R)                            |
| BOWIE, WILLIAM C.       | 1943  | Christ Church, Clarksburg, W. Va.                               |
| BOWKER, HORACE, JR.     | 1938  |   |
| BOWMAN, HARWOOD C.      | 1944  | Our Saviour, Washington, D. C.                                  |
| BOYD, BEVERLEY MUNFORD  | 1924  | St. Philip's, Uvalde, Texas                                     |
| BOYD, WILLIAM O.        | 1952  | All Saints', Morristown, Tenn.                                  |
| BRAM, MARTIN J.         | 1929  | 324 N. Interlachen,<br>Winter Park, Fla. (B)                    |
| BRAY, ALLAN F., III     | 1952  | Trinity College, Hartford, Conn. (NP)                           |
| BRAYSHAW, WILLIAM       | 1919  | Ritchie Memorial, Claremont, Va.                                |
| BREITENBACH, LOUIS C.   | 1953  | RFD, Stanardsville, Va.   |
| BRIDGERS, ARTHUR DOOLEY | 1938  | Burnt Hills, New York   |
| BROADBENT, W. SCOTT     | 1934  | All Saints', Reistertown, Md.                                   |
| BROCK, POPE F.          | 1953  | St. Thomas, Owings Mills, Md.                                   |
| BROOKE, WALTER CARROLL  | 1931  | Trinity, Staunton, Va.  |

| Name                           | Class | Address  |
|--------------------------------|-------|--|
| BROOKS, PORTER H.              | 1951  | 171 Twiggs St., San Antonio 9, Texas                     |
| BROWN, ALANSON                 | 1951  | St. John's, Sonora, Texas                                |
| BROWN, CLYDE                   | 1923  | St. Andrew's, Barberton, Ohio                            |
| BROWN, E. GUTHRIE              | 1949  | St. Andrew's, Morehead City, N. C.                       |
| BROWN, FRANCIS CRAIGHILL       | 1925  | Berkeley Divinity School,<br>New Haven, Conn. (NP)       |
| BROWN, JOSEPH L., JR.          | 1941  | St. Luke's, San Antonio, Texas                           |
| BROWN, LAWRENCE L.             | 1929  | Seminary of the Southwest,<br>Austin, Texas (NP)         |
| BROWN, ROBERT ALEXANDER        | 1919  | Grace, Corona, N. Y.                                     |
| BROWN, ROBERT R.               | 1939  | Cathedral House, Little Rock, Ark. (B)                   |
| BROWN, WILLIAM AMBROSE         | 1901  | 115 Washington St.,<br>Portsmouth, Va. (RB)              |
| BROWNING, ROBERT EVANS         | 1907  | 60 Monument Ave.,<br>Swamscott, Mass. (R)                |
| BRYDON, G. MACLAREN            | 1899  | 3810 Hawthorne Ave.,<br>Richmond, Va. (R)                |
| BUCHANAN, ARCHIE               | 1932  | Grace, Whitestone, Long Island, N. Y.                    |
| BUCHANAN, C. WAYNE             | 1935  | St. Luke's, Hot Springs, Arkansas                        |
| BUCHOLZ, GUSTAVUS<br>WILLIAM   | 1936  | All Saints, Cincinnati, Ohio                             |
| BUCK, CALVERT EGERTON          | 1924  | Grace, Newport News, Va.                                 |
| BUCK, CHARLES J.               | 1944  | Holy Nativity, New York, N. Y.                           |
| BUDDE, SAMUEL ALLISON          | 1925  | Christ Church, Waterbury, Conn.                          |
| BUENO, JOSE SILVADO            | 1953  | Rua Dr., Manoel, Vitorino, No. 58,<br>Santos, Brazil (O) |
| BULL, ROBERT LEE, JR.          | 1930  | St. Paul's, Columbus, Ohio                               |
| BURKE, WILLIAM F.              | 1935  | Warwick, Va.   |
| BURNZ, EDGAR C.                | 1922  | Abingdon Parish, Hayes, Va.                              |
| BURT, JOHN H.                  | 1943  | St. John's, Youngstown, Ohio                             |
| BURTON, PERRY C.               | 1954  | St. John's, Vineta, Okla.                                |
| BUSH, EDWARD P., JR.           | 1948  | St. Luke's, Wellington, Alex., Va.                       |
| BUSH, FREDERIC FERNLEY, JR.    | 1936  | St. Matthew's, Wheeling, W. Va.                          |
| BUSSINGHAM, ALFRED<br>CLARENCE | 1928  | Paradise Camp, Star Pt.,<br>Santa Barbara, Calif. (R)    |
| BUXTON, CLARENCE EDWARD        | 1916  | Pohick, Lorton, Va.                                      |
| BYNUM, JOSEPH NICHOLAS         | 1916  | St. John's, Battleboro, N. C.                            |
| CALLAHAN, GRIFFIN CLAY         | 1943  | Calvary Church, Pittsburgh, Pa.                          |
| CAMERON, GEORGE FRANKLIN       | 1924  | Trinity, Beaumont, Texas                                 |
| CAMMACK, DAVID W.              | 1955  | St. Paul's, Charlottesville, Va.                         |
| CAMPBELL, BRUCE H.             | 1952  | St. Andrew's, Algonac, Mich.                             |
| CAMPBELL, COLIN REID           | 1940  | Trinity, Columbus, Ga.                                   |
| CAMPBELL, ROBERT BAILEY        | 1937  | Ascension, Hickory, N. C.                                |
| CAMPBELL, T. BOWYER            | 1913  |  |
| CAMPBELL, WORTHINGTON          | 1951  | St. Paul's, Montvale, N. J.                              |
| CANNON, HENRY BREVOORT         | 1947  | Redeemer, Morristown, N. J.                              |
| CANTLER, JAMES E.              | 1953  | St. Paul's School<br>Brooklandville, Md. (NP)            |
| CAPERS, SAMUEL O.              | 1927  | Christ Church, San Antonio, Texas                        |



| Name                     | Class | Address  |
|--------------------------|-------|--|
| CARNAN, CHARLES W., JR.  | 1939  | Trinity, Manassas, Va.                                 |
| CARPENTER, C. C. J.      | 1926  | 2015 6th Ave., N., Birmingham, Ala. (B)                |
| CARPENTER, COURTNEY L.   | 1954  | Box 502, Elizabethtown, Ky.                            |
| CARPER, WOOD BOWYER, JR. | 1936  | Holy Spirit, Lake Forest, Ill.                         |
| CARRALL, ANSELMO         | 1951  | Good Shepherd, La Esmeralda, Cuba (O)                  |
| CARTER, EDWARD LAWRENCE  | 1949  | Chaplain, U.C.L.A., Los Angeles, Calif. (NP)           |
| CARTER, JOHN P.          | 1947  | Chaplain, U. of Texas, Austin, Texas (NP)              |
| CARTMELL, RICHARD        | 1934  | Messiah, Rhinebeck, N. Y.                              |
| CARTWRIGHT, FLOYD C.     | 1915  | 778 Mellville Ave., Danville, Va. (R)                  |
| CARY, HUNSDON, JR.       | 1939  | Grace, Sandusky, Ohio                                  |
| CASHATT, WILLIAM A.      | 1955  | Advent, Annandale, Va.                                 |
| CASKEY, JOHN F.          | 1949  | St. Cyprian's, Lufkin, Texas                           |
| CASTELLANOS, KERMIT      | 1933  | All Saints, Beverly Hills, Calif.                      |
| CAUSEY, BRUCE C.         | 1951  | Theological Seminary, Porto Alegre, R.G.S., Brazil (O) |
| CAYCE, FRANK Q.          | 1954  | St. Martin's-in-the-Fields, Mayfield, Ky.              |
| CHADWICK, CLIFFORD       | 1930  | Grace, New Bedford, Mass.                              |
| CHALKER, JOHN F.         | 1950  | Holy Trinity, Hollidaysburg, Pa.                       |
| CHAMBERLAIN, O. V. T.    | 1934  | St. Paul's, Bailey's Crossroads, Va.                   |
| CHAMBERS, B. DUVAL       | 1908  | 3517 Devereaux Rd., Columbia, S. C. (R)                |
| CHAPLIN, PAUL            | 1944  | Rutherfordton, N. C.                                   |
| CHAPMAN, JOHN HENRY      | 1903  | Khakum Wood, Greenwich, Conn. (R)                      |
| CHARLTON, GORDON T.      | 1949  | 281 4th Ave., New York 10, N. Y. (NP)                  |
| CHEETHAM, DONALD S.      | 1946  | St. Ann's, Staten Island, N. Y.                        |
| CHESNEY, DANIEL M.       | 1952  | St. Peter's, Plymouth, Conn.                           |
| CHILTON, SAMUEL B.       | 1924  | Archdeacon, Diocese of Va., Richmond, Va. (NP)         |
| CHOU, Y. H.              | 1953  | St. John's, Otter Lake, Mich.                          |
| CHRISTIAN, GEORGE P.     | 1911  | 288 Commonwealth Ave., Boston, Mass. (R)               |
| CHRISTIAN, GUY D.        | 1906  | 116 So. Boulevard, Richmond, Va. (R)                   |
| CHRISTIAN, WILLIAM G.    | 1928  | All Saints' College, Vicksburg, Miss. (NP)             |
| CLAIBORNE, RANDOLPH R.   | 1931  | 108 17th St., N.E., Atlanta, Ga. (B)                   |
| CLARK, BAYARD STOCKTON   | 1945  | St. Michael's Mission, Houston, Texas                  |
| CLARK, CHARLES H.        | 1952  | Yale Divinity School, New Haven, Conn. (NP)            |
| CLARK, DAVID C.          | 1932  | St. James', Macon, Mo.                                 |
| CLARK, HOLLAND B.        | 1954  | Waynesboro, Ga.  |
| CLARKE, LLOYD A.         | 1955  | Trinity, Watertown, Conn.                              |
| CLARKE, LLOYD W.         | 1928  | 318 Silver Ave. SW, Albuquerque, N.M. (R)              |
| CLARKSON, CHARLES E.     | 1918  |  |
| CLARKSON, JOHN G.        | 1952  | St. Paul's, Batesburg, S. C.                           |
| CLARKSON, THOMAS S.      | 1929  | U. S. Army Chaplain, Ft. Belvoir, Va. (NP)             |
| CLARY, HUGH V.           | 1927  | Christ Church, Stevensville, Md.                       |
| CLARY, S. GRAYSON        | 1949  | Calvary, Tarboro, N. C.                                |
| CLAYTON, SHERWOOD S.     | 1931  | Grace, New Orleans, La.                                |
| CLEAVELAND, GEORGE J.    | 1920  | Ascension, Richmond, Va.                               |
| CLEBSCH, WILLIAM A.      | 1946  | V.T.S., Alexandria, Va. (NP)                           |

| Name                      | Class | Address                                      |
|---------------------------|-------|--|
| CLEM, WALTER W.           | 1934  | Casitas Pass Rd., Carpinteria, Calif. (NP)   |
| CLEMENTS, JAMES P.        | 1939  | St. Mark's, Houston, Texas                   |
| CLEVELAND, THOMAS GROVER  | 1954  | Holikachuk, Alaska (O)                       |
| CLIFF, G. H. T.           | 1940  | St. Paul's, Steubenville, Ohio               |
| CLINGMAN, CHARLES         | 1908  | 421 So. Second St., Louisville, Ky. (B)      |
| CLINGMAN, ROBERT CORE     | 1938  | St. Mark's, Casper, Wyoming                  |
| CLIPPARD, EDWIN B.        | 1951  | Holy Communion, Charleston, S. C.            |
| CLOSSON, EARLE R.         | 1949  | Box 1384, Delray Beach, Fla. (NP)            |
| COBB, JOSEPH M.           | 1923  | St. James, Roanoke, Va.                      |
| COCHRAN, A. ROYSTON       | 1944  | St. Paul's, Natick, Mass.                    |
| COCHRANE, NOWELL HAGUE    | 1936  | Transfiguration, Baltimore, Md.              |
| COLE, LEWIS F., JR.       | 1953  | St. Luke's, Churchill, Md.                   |
| COLEMAN, ROBERT H.        | 1950  | Eccleston, Md.                               |
| COLHOUN, E. DUDLEY, JR.   | 1953  | St. Peter's, Altavista, Va.                  |
| COLLIE, ERIC D.           | 1954  | St. George's, Lake Landing, N. C.            |
| COLLINS, H. C.            | 1890  | 108 13th St., Pacific Grove, Calif. (R)      |
| CONKLIN, EDWARD W.        | 1949  | Emmanuel, Louisville, Ky.                    |
| CONNER, JAMES W.          | 1940  | Missing in action (NP)                       |
| COOPER, BERTRAM           | 1942  | Washington, D. C.                            |
| COOPER, FRANCIS MARION    | 1935  | Calvary, Ashland, Ky.                        |
| COOPER, HERBERT H.        | 1935  | Christ Church, Short Hills, N. J.            |
| COOPER, JOHN R.           | 1940  | Emmanuel, Bel Air, Md.                       |
| COSTAIN, HERBERT S.       | 1944  | St. James', Indian Head, Md.                 |
| COUCH, WOOLSEY E.         | 1929  | St. James', New Haven, Conn.                 |
| COUPLAND, ROBERT SAUNDERS | 1894  | 1133 Louisiana Ave., New Orleans, La. (R)    |
| COUSINS, RALPH E., JR.    | 1954  | Advent, Marion, S. C.                        |
| COVELL, CHARLES           | 1934  | Emmanuel, Southern Pines, N. C.              |
| COX, A. HUME              | 1938  | Emmanuel, Farmville, N. C.                   |
| COX, FRANCIS A.           | 1921  | Fox Chapel, Pittsburgh, Pa.                  |
| COX, FRANK                | 1922  | 402 Wesley Ave., Ocean City, N. J. (NP)      |
| COX, JAMES S.             | 1934  | St. Andrew's Cathedral, Honolulu, T.H.       |
| COX, ROBERT E.            | 1943  | Trinity Church, Upperville, Va.              |
| COX, THOMAS L.            | 1946  | St. James the Less, Ashland, Va.             |
| CRAIGHILL, LLOYD R.       | 1915  | St. James', Lothian, Md. (RB)                |
| CRAIGHILL, LLOYD R., JR.  | 1952  | Kyoto, Japan (O)                             |
| CRAIGHILL, PEYTON G.      | 1954  | Redeemer, Baltimore, Md.                     |
| CRANDALL, ROBERT L.       | 1940  | Good Shepherd, Lake Charles, La.             |
| CREECH, ROBERT J.         | 1945  | St. Martha's, New York, N. Y.                |
| CRESAP, W. KIRK           | 1944  | St. John's, Wilmington, N. C.                |
| CROSSON, JAMES COPE       | 1920  | St. Paul's, Oakland, Calif.                  |
| CRUMP, DAVID A.           | 1953  | St. Luke's, Brockport, N. Y.                 |
| CUMPSTON, WILLIAM H.      | 1910  | Riverton, N. J. (R)                          |
| CURRIE, ROLLA PATTESON    | 1946  | St. Stephen & Incarnation, Washington, D. C. |
| CUYLER, JOHN POTTER, JR.  | 1931  | St. John's, New Milford, Conn.               |
| DALES, PHILIP AYRES       | 1920  |  |
| DALLFALLO, PAULO          | 1954  | Sao Gabriel, R.G.S., Brazil (O)              |
| DALZELL, HARRY B.         | 1952  | Christ Church, Chaptico, Md.                 |
| DANDRIDGE, EDMUND P.      | 1906  | Sewanee, Tenn. (B)                           |
| DANIELS, WILLIAM B., JR.  | 1942  | Ascension, Cincinnati, Ohio                  |



| Name                       | Class | Address  |
|----------------------------|-------|--|
| DARWELL, ROBERT L.         | 1949  | St. Thomas, College Station, Texas               |
| D'AUBERT, ALVIN S.         | 1930  | Good Shepherd, Houston, Texas                    |
| DAUGHTREY, MILLS C.        | 1908  | 111 34th St., Newport News, Va. (R)              |
| DAVENPORT, STEPHEN R.      | 1941  | St. Francis-in-the-Field,<br>Harrods Creek, Ky.  |
| DAVIDSON, FREDERICK ROBERT | 1950  | Christ Chapel, Flint, Mich.                      |
| DAVIDSON, H. M. P.         | 1926  | Trinity, Princeton, N. J.                        |
| DAVIDSON, JAMES R.         | 1939  | Norton Air Force Base, Calif. (NP)               |
| DAVIES, RICHARD W.         | 1955  | St. Paul's, Monongahela, Pa.                     |
| DAVIS, FRANKLIN            | 1903  | 481 W. Lexington Ave., Danville, Ky. (R)         |
| DAVIS, FREDERICK P.        | 1953  | St. Columba's, White Earth, Minn.                |
| DAVIS, GORDON B.           | 1954  | St. John's, Chester, Va.                         |
| DAVIS, JOHN W.             | 1955  | P.O. Box 13, Rocky Mount, N. C.                  |
| DAVIS, REGINALD GEORGE     | 1925  | Our Saviour, Jenkintown, Penn.                   |
| DAVIS, WALTON W.           | 1939  | All Souls', Oklahoma City, Okla.                 |
| DAVISON, TREADWELL         | 1937  | St. James', Montross, Va.                        |
| DEBORDENAVE, ERNEST A.     | 1936  | Emmanuel, Middleburg, Va.                        |
| DEES, JAMES                | 1949  | Trinity, Statesville, N. C.                      |
| DEL NERO, JOSE             | 1946  | Redeemer, Pelotas, R.G.S., Brazil (O)            |
| DEMERE, CHARLES C.         | 1954  | St. Anne's, Tifton, Ga.                          |
| DEMILLER, EDWARD ALBERT    | 1915  | Redeemer, Biloxi, Miss.                          |
| DEN, KIMBER H. K.          | 1927  | China — Service suspended. (O)                   |
| DENNIS, SAMUEL F.          | 1955  | Greenville, Sinoe Sub-District, Liberia (O)      |
| DERN, WILLIAM BEEKS        | 1918  | St. Paul's, Newport, Ky.                         |
| DERR, MORRIS W.            | 1924  | St. George's, Louisville, Ky.                    |
| DESEL, JOHN A.             | 1954  | St. Christopher's, Killeen, Texas                |
| DEWART, MURRAY W.          | 1943  | Grace, Everett, Mass.                            |
| DIAZ, H. F.                | 1945  | Cespedes, Cuba (O)                               |
| DICK, HENRY A.             | 1953  | 94 Palmdale, Daly City, Calif.                   |
| DILLARD, STARKE S.         | 1953  | Rt. 3, Box 172, Greensboro, N. C.                |
| DOBBINS, CHARLES J.        | 1953  | Trinity, Port Neches, Texas                      |
| DOBYNS, LESTER L.          | 1955  | 262 Woodland Dr., State College, Pa.             |
| DOERSAM, ARTHUR H.         | 1953  | Christ Church, Greenville, Del.                  |
| DOLL, HARRY LEE            | 1933  | 105 W. Monument, Baltimore, Md. (B)              |
| DONOVAN, HERBERT A.        | 1923  | Christ Church, Charlottesville, Va.              |
| DOREMUS, FRANK S.          | 1943  | St. Stephen's, Beaumont, Texas                   |
| DORST, FREDERIC W.         | 1940  | St. Mark's, Newark, N. Y.                        |
| DOUGLASS, CHARLES H.       | 1941  | Trinity, San Antonio, Texas                      |
| DOUGLAS, WILLIAM S.        | 1953  | Trinity, Edna, Texas                             |
| DRAPER, WILLIAM F.         | 1935  | 8 Motokaji Cho, Sendai, Japan                    |
| DUBRAY, JOSEPH             | 1916  | 1324 East 5th St., Sioux Falls, S. D. (R)        |
| DUE, PAUL                  | 1922  | St. Mary's, Franklin, La.                        |
| DURKEE, CHARLES C.         | 1908  | 6507 Old Washington Blvd.,<br>Baltimore, Md. (R) |
| DUTTEIL, CLAUDE F.         | 1949  | Good Shepherd, Wailuku,<br>Maui, T. H. (O)       |
| EADS, CHARLES C.           | 1947  | Rock Springs, Forest Hill, Md.                   |
| EASTBURN, WALTER C.        | 1923  | Trinity, West Pittston, Pa.                      |

| Name                        | Class | Address  |
|-----------------------------|-------|--|
| EASTMAN, FREDERIC J.        | 1930  | St. Philip's Society,<br>West Stockbridge, Mass. (NP)      |
| EASTMAN, A. THEODORE        | 1953  | Trinity, P. O. Box 655, Gonzales, Calif.                   |
| EBERT, HERMAN               | 1952  | St. Luke's, Caribou, Maine                                 |
| EBY, JACK N.                | 1952  | St. John's, West Point, Va.                                |
| ECKEL, MALCOLM              | 1941  | St. Stephen's, Pittsfield, Mass.                           |
| EDDLETON, OSCAR B.          | 1952  | Westover, Charles City, Va.                                |
| EDDY, WILLIAM D.            | 1950  | Hokkaido Univ. Sapporo, Japan (O)                          |
| EDER, CRAIG E.              | 1944  | St. Alban's School for Boys,<br>Washington, D. C. (NP)     |
| EDWARDS, JAMES BENNETT, JR. | 1948  | VA Hosp., Kingsbridge Rd.,<br>New York, N. Y. (NP)         |
| EGGER, HENRY T.             | 1941  | Holy Trinity, Fayetteville, N. C.                          |
| ELLENBERG, JULIAN S.        | 1940  | Hqs. 1st Infantry Div.,<br>APO 1 c/o P.M., New York, N. Y. |
| ELLIOTT, CALVIN H., JR.     | 1943  | 4014 Lorcum Lane, Arlington, Va. (NP)                      |
| ELLIOTT, MORRIS F.          | 1936  | Emmanuel, San Angelo, Texas                                |
| ELLIOTT, NORMAN H. V.       | 1951  | St. Matthew's, Fairbanks, Alaska (O)                       |
| ELLIOTT, WILLIAM T.         | 1951  | St. Paul's, Gladwin, Mich.                                 |
| ELLWOOD, DONALD C.          | 1928  | St. James', Hartford, Conn.                                |
| ENTWISTLE, WILLARD MARVIN   | 1933  | St. Paul's, Baltimore, Md.                                 |
| EPPE, BENJAMIN SCOTT        | 1931  | St. John's, Birmingham, Ala.                               |
| EPPE, ROBERTSON, JR.        | 1952  | St. Mary's Cathedral, Memphis, Tenn.                       |
| EVANS, THEODORE H.          | 1924  | St. Paul's, Charlottesville, Va.                           |
| EWALD, LOUIS HENRY          | 1910  | Box 300, Mt. Savage, Md. (R)                               |
| EWING, JOSEPH SAWIN         | 1929  | So. Farnham Parish, Tappahanock, Va.                       |
| EYLER, ARMAND T.            | 1932  | St. John's, Old Hickory, Tenn.                             |
| FAIRCHILD, HOWARD L.        | 1945  | Trinity, Lebanon, Mo.                                      |
| FARMER, JAMES PETER         | 1949  | St. Francis', Novata, Calif.                               |
| FARROW, DONALD L.           | 1953  | St. Thomas', Whitemarsh, Pa.                               |
| FAULKNER, THOMAS GREEN      | 1903  | 918 Cornell St., Fredericksburg, Va. (R)                   |
| FAULKNER, T. G., JR.        | 1938  | St. George's, Fredericksburg, Va.                          |
| FAY, WILLIAM M.             | 1951  | Wakpala, South Dakota                                      |
| FEILD, J. F. W.             | 1919  | Advent, Norfolk, Va.                                       |
| FELL, RICHARD C.            | 1948  | St. Thomas', Richmond, Va.                                 |
| FENHAGEN, JAMES C., II      | 1954  | St. Mark's, Petersburg, Md.                                |
| FERNYHOUGH, JAMES F.        | 1936  | Box 217, Kilmarnock, Va.                                   |
| FERRELL, EDGAR THOMAS, JR.  | 1936  | Christ Church, Marion, Va.                                 |
| FIELD, GEORGE C., JR.       | 1952  | St. John's, Petersburg, Va.                                |
| FIGG, JAMES A.              | 1917  | St. John's, Columbia, Va.                                  |
| FILES, WILFRED C.           | 1939  | St. Andrew's Church,<br>Manchester, N. H.                  |
| FINCH, FLOYD WM., JR.       | 1954  | St. Andrew's, Bessemer City, N. C.                         |
| FINDLAY, JOHN HALL          | 1944  | Trinity, Wethersfield, Conn.                               |
| FIRTH, MARTIN S.            | 1933  | Maplewood, N. J. (NP)                                      |
| FISCHER, ALBERT F., JR.     | 1936  | St. Mark's, Philadelphia, Pa.                              |
| FISHBURNE, CHARLES C., JR.  | 1931  | Christ Church, Martinsville, Va.                           |
| FLEMING, PETER W., JR.      | 1954  | St. Paul's, Jesup, Ga.                                     |
| FLEMING, SAMUEL C. W.       | 1938  | All Saints', Ft. Lauderdale, Fla.                          |
| FLETCHER, CUSTIS            | 1904  | 116 N. E. 1st St., Gainesville, Fla.                       |



| Name                         | Class | Address   |
|------------------------------|-------|---|
| FLETCHER, CUSTIS, JR.        | 1939  | 116 N. E. 1st St., Gainesville, Fla.            |
| FLINN, J. SEYMOUR            | 1954  | St. David's, Wilmington, Delaware               |
| FORBES, DAVIS R.             | 1953  | Cathedral House, San Francisco, Calif.          |
| FORQUERAN,<br>LYNNWOOD OSCAR | 1921  | Holy Cross, Baltimore, Md.                      |
| FOX, H. CARLTON              | 1924  | Christ Church, Hot Springs, Va.                 |
| FRANCK, LUTHER B.            | 1911  | R.F.D. 3, Cumberland, Va. (R)                   |
| FRANK, WILLIAM C.            | 1952  | St. Paul's, Alexandria, Va.                     |
| FRANKS, VINCENT              | 1926  | St. Andrew's, Jackson, Miss.                    |
| FRASER, THOMAS A., JR.       | 1941  | St. Paul's, Winston-Salem, N. C.                |
| FRIEDRICH, JAMES K.          | 1936  | Cathedral Films, Burbank, Calif.                |
| FRISBY, THOMAS               | 1950  | Good Shepherd, Allegan, Michigan                |
| FRITTS, JOHN WILLIAM         | 1950  | Rice & U. of Houston,<br>Houston, Texas (NP)    |
| FRIZZELL, JOHN R., JR.       | 1954  | Trinity, Washington,<br>Rappahannock Co., Va.   |
| FROWNELTER, HARRY            | 1948  | St. Paul's, Wellsboro, Pa.                      |
| FUESSLE, RAYMOND EUGENE      | 1933  | Lehigh University, Bethlehem, Pa. (NP)          |
| FULLER, J. R.                | 1946  | 8 Lincoln Ct., Saugas, Mass.                    |
| GAITHER, BURGESS WOOD        | 1927  | Pikeville, N. C.                                |
| GAMBLE, CARY                 | 1897  | 410 Mabry St., Selma, Ala. (R)                  |
| GAMBLE, EDWARD WATTS         | 1895  | 600 Dallas Ave., Selma, Ala. (R)                |
| GAMBLE, ROBERT H.            | 1933  | 21 Dunham Rd., Scarsdale, N. Y.                 |
| GARVIN, S. HUGHES            | 1942  | Grace, Paducah, Ky.                             |
| GASSON, HENRY D.             | 1926  | St. John the Baptist, Sanbornville, N. H.       |
| GATES, WILLIAM FRED          | 1937  | St. Peter's, Columbia, Tenn.                    |
| GATLING, WILLIAM L.          | 1949  | Holy Trinity, Sulpher, La.                      |
| GEARHART, DAVID F.           | 1952  | St. George's, Hellertown, Pa.                   |
| GEENE, JOHN M., JR.          | 1944  | St. Andrew's, Arlington, Va.                    |
| GEESON, ARTHUR BERTRAM       | 1946  | St. Stephen's, San Antonio, Texas               |
| GEORGE, DAVID CECIL          | 1927  | Emmanuel, Cradock, Va.                          |
| GETTIER, EDMUND LEE, JR.     | 1921  | St. Paul's, Buckeystown, Md.                    |
| GIBBS, JOHN LEWIS            | 1912  | Emmanuel, Staunton, Va.                         |
| GIBSON, CHURCHILL J.         | 1913  | St. James', Richmond, Va.                       |
| GIBSON, EDMUND H.            | 1924  | Trinity, Galveston, Texas                       |
| GIBSON, ROBERT F.            | 1903  | Ackley Lane, Charlottesville, Va. (R)           |
| GIBSON, ROBERT F., JR.       | 1940  | 110 W. Franklin St., Richmond, Va. (B)          |
| GIBSON, ROBERT T.            | 1947  | El Paso, Texas                                  |
| GILBREATH, JOSEPH EARL       | 1940  | Emmanuel, Athens, Ga.                           |
| GILLETT, GORDON EDWARD       | 1937  | St. Paul's, Peoria, Ill.                        |
| GILLIAM, JACKSON E.          | 1948  | Episcopal Church, Great Falls, Mont.            |
| GILMORE, GERALD F.           | 1948  | St. Paul's, New Haven, Conn.                    |
| GLADFELTER, STANLEY P.       | 1952  | Our Saviour, Montoursville, Pa.                 |
| GLAZIER, HARVEY WILLIAM      | 1941  | Calvary, Wadesboro, N. C.                       |
| GLAZIER, WM. S., III         | 1952  | Christ Church, Unionville, Conn.                |
| GLENN, C. LESLIE             | 1926  | St. John's, Lafayette Sq.,<br>Washington, D. C. |
| GLOVER, MORTIMER WROTH       | 1920  | St. James', Wilmington, N. C.                   |
| GLOVER, MORTIMER W., JR.     | 1949  | Good Shepherd, Ashboro, N. C.                   |
| GOLDSMITH, SIDNEY, JR.       | 1948  | Shattuck School, Faribault, Minn. (NP)          |

| Name                          | Class | Address  |
|-------------------------------|-------|--|
| GONZALEZ, ALONSO Y LOSADA     | 1945  | Stgo. de Cuba, Cuba (O)                            |
| GONZALEZ, JOSE A.             | 1943  | All Saints', Guantanamo, Cuba                      |
| GOODALL, WILLIAM H.           | 1954  | St. Timothy's, Danville, Calif.                    |
| GOODFELLOW, PETER             | 1953  | Nativity, Bethlehem, Pa.                           |
| GOODRICH, LOUIS RHODES        | 1931  | Christ Church, San Antonio, Texas                  |
| GOODWIN, CONRAD HARRISON      | 1913  | Weems, Va. (R)                                     |
| GOODWIN, CONRAD, JR.          | 1950  | Christ Church, Easton, Md.                         |
| GOODWIN, FREDERICK DEANE      | 1917  | 110 W. Franklin St., Richmond, Va. (B)             |
| GOODWIN, ROBERT A.            | 1910  | V.T.S., Alexandria, Va. (NP)                       |
| GORDON, STEIRLING G.          | 1955  | All Saints', Norton, Va.                           |
| GORDON, WILLIAM J., JR.       | 1943  | Fairbanks, Alaska (OB)                             |
| GOTO, DAVID M.                | 1937  | St. Paul's University, Tokyo, Japan (O)            |
| GRAHAM, D. W. C.              | 1935  | Christ Church, Los Altos, Calif.                   |
| GRAHAM, LEE, JR.              | 1948  | St. Luke's, Mountain Brook, Ala.                   |
| GRAINGER, JOHN CAMERON        | 1934  | Good Shepherd, Ruxton, Md.                         |
| GRANT, JAMES L.               | 1938  | Grace, Bath, Maine                                 |
| GRAVATT, JOHN JAMES           | 1908  | Greenlee, Va. (RB)                                 |
| GRAY, CHRISTOPHER C.          | 1954  | St. Augustine's College, Raleigh, N. C.            |
| GRAY, JOHN A.                 | 1941  | St. Timothy's, Wilson, N. C.                       |
| GRAY, WALTER HENRY            | 1928  | 1335 Asylum Ave., Hartford, Conn. (B)              |
| GREEN, ALLEN J.               | 1953  | Monumental Church, Richmond, Va.                   |
| GREENE, ROBERT B.             | 1949  | St. Timothy's, Tanacross, Alaska (O)               |
| GREER, DAVID J.               | 1955  | St. Paul's, Richmond, Va.                          |
| GRESHAM, PHILIP               | 1952  | St. James', Richmond, Va.                          |
| GRIESSER, ROBERT A.           | 1907  | 214 Carnation Ave.,<br>Corona Delmar, Calif. (R)   |
| GRIFFITH, FREDERICK           | 1935  | St. Paul's, Salem, Va.                             |
| GRIFFITHS, ALFRED L.          | 1931  | Brent School, Baguio, Philippines (O)              |
| GRISWOLD, ROBERT M. C.        | 1939  | Holy Apostles, New York, N. Y.                     |
| GROFF, REGINALD C.            | 1946  | St. Thomas', Bath, N. Y.                           |
| GROSH, WILLIAM                | 1950  | St. John's-by-the-Sea, Kahaluu,<br>Oahu, T. H. (O) |
| GROSS, CHARLES HENRY          | 1902  | 156 S. Main St., Monroeville, Ohio (R)             |
| GRUMBINE, ROBERT              | 1951  | Epiphany, Valdez, Alaska (O)                       |
| GUERRY, EDWARD B.             | 1932  | St. John's, Charleston, S. C.                      |
| GUERRY, MOULTRIE              | 1925  | St. Paul's, Norfolk, Va.                           |
| GUINAN, JAMES B.              | 1949  | Trinity, Farmington, Mich.                         |
| GULBRANDSON, STEPHENS T.      | 1951  | Mission Home, Va.                                  |
| GUNN, GEORGE P.               | 1930  | 618 Stockley Gardens, Norfolk, Va. (B)             |
| GUNN, JULIAN, JR.             | 1940  | Holy Cross Monastery, West Park, N. Y.             |
| GWATHMEY, DEVALL<br>LANGHORNE | 1913  | St. John's, Wytheville, Va.                        |
| HALL, REGINALD F.             | 1923  | St. Philip's, Laurel, Md.                          |
| HALLECK, EDGAR WILLIAM        | 1910  | Wilmington, N. C. (R)                              |
| HALLETT, PAUL                 | 1954  | Christ Church, Benson, Minn.                       |
| HAMEL, JOHN J.                | 1951  | St. Andrew's, Arlington, Va.                       |
| HAMILTON, JONES STEWART       | 1929  | Nativity, Greenwood, Miss.                         |
| HAMILTON, JOHN M.             | 1902  | 1331 Hazel Ave., Zanesville, Ohio (R)              |
| HAMILTON, MICHAEL P.          | 1955  | Advent, Cincinnati, Ohio                           |
| HAMMETT, ROBERT L.            | 1954  | St. Luke's, Darien, Conn.                          |
| HAMMOND, HARRY EDGAR          | 1934  | Holy Trinity, Wilmington, Del.                     |
| HANSON, BENEDICT H.           | 1943  | Newark City Mission, Newark, N. J.                 |



| Name                                 | Class | Address  |
|--------------------------------------|-------|--|
| HARARI, TEWFIK DAVID.....            | 1918  | 195 Merrick Rd., Lynnbrook, L. I., N. Y.           |
| HARDIN, DURRIE BENJAMIN.....         | 1929  | Trinity, Pass Christian, Miss.                     |
| HARDING, ERNEST A.....               | 1935  | Old Christ Church, Philadelphia, Pa.               |
| HARDY, JOHN W.....                   | 1934  | St. Helena's, Beaufort, S. C.                      |
| HARGRAVE, WILLIAM LOFTIN.....        | 1932  | 324 N. Interlachen Ave.,<br>Winter Park, Fla. (NP) |
| HARRELL, JOHN G.....                 | 1946  | 485 Madeline Dr., Pasadena, Calif.                 |
| HARRIS, CHARLES<br>UPCHURCH, JR..... | 1938  | Trinity, Highland Park, Ill.                       |
| HARRIS, EDWARD B.....                | 1932  | Varina Parish, Varina, Va.                         |
| HARRIS, GEORGE H.....                | 1927  | Trinity, Winchester, Tenn.                         |
| HARRIS, JOHN C.....                  | 1955  | St. Alban's, Washington, D. C.                     |
| HARRIS, THADDEUS W.....              | 1954  | St. Luke's, Libby, Montana                         |
| HARRISON, CARTER HENRY.....          | 1926  | St. John's, Hampton, Va.                           |
| HARRISON, L. CARTER.....             | 1907  | 2401 Stuart Ave., Richmond, Va. (R)                |
| HARTER, WALTER G.....                | 1911  | 35 E. 9th St., New York, N. Y. (R)                 |
| HARTWELL, EDWARD M.....              | 1953  | Trinity, Jasper, Texas                             |
| HARTZELL, HOWARD S.....              | 1916  | Emmanuel, Warrenton, N. C.                         |
| HARVEY, T. HUDNALL.....              | 1941  | St. Matthew's, Charleston, W. Va.                  |
| HASKELL, LOUIS A.....                | 1938  | St. John's, Charleston, W. Va.                     |
| HASTINGS, W. B. T.....               | 1943  | St. Luke's, Minneapolis, Minn.                     |
| HAUSER, ROSCOE C.....                | 1934  | St. John's, Fayetteville, N. C.                    |
| HAUSER, STANLEY F.....               | 1946  | Zion, Charles Town, W. Va.                         |
| HAWORTH, FREDERICK F., JR.....       | 1947  | Christ Church, Indiana, Pa.                        |
| HAYES, FRANCIS W., JR.....           | 1939  | 1008 E. Broad St., Falls Church, Va.               |
| HAYWARD, ALBERT K.....               | 1934  | Holy Comforter, Richmond, Va.                      |
| HAYWORTH, JOSEPH A.....              | 1954  | St. Thomas', Sanford, N. C.                        |
| HEATON, HENRY.....                   | 1929  | St. Paul's, Baden, Md.                             |
| HEBERGER, PAUL F.....                | 1946  | St. Paul's-on-the-Plains, Lubbock, Texas           |
| HECK, LEWIS O.....                   | 1931  | Severna Park, Md. (NP)                             |
| HEERMANS, HARRY W.....               | 1942  | St. Mark's, Orchard Park, N. Y.                    |
| HEFFNER, W. C.....                   | 1950  | Naha, Okinawa (O)                                  |
| HEIN, CHARLES L.....                 | 1944  | Grace, Elk Ridge, Md.                              |
| HEISTAND, HOBART H.....              | 1955  | St. Stephen's, Colebrook, N. H.                    |
| HEISTAND, JOSEPH T.....              | 1952  | St. Paul's, Richmond, Va.                          |
| HELVEY, ORIN G.....                  | 1931  | St. Andrew's, Bryan, Texas                         |
| HENCKELL, PAUL WALTER.....           | 1933  | Trinity, Baytown, Texas                            |
| HENRY, JOHN C.....                   | 1948  | Christ Church, Gordonsville, Va.                   |
| HENRY, M. GEORGE.....                | 1935  | 46 Macon Ave., Asheville, N. C. (B)                |
| HERBST, GRANT A.....                 | 1953  | St. Luke's, Belton, Texas                          |
| HEWITT, ARCHIBALD M., JR.....        | 1954  | Peterkin Conf. Center, Romney, W. Va.              |
| HIATT, GEORGE R.....                 | 1918  | 1060 Amsterdam, N. Y. 25, N. Y. (R)                |
| HICKS, WILLIAM L.....                | 1954  | St. Philip's, Southport, N. C.                     |
| HIGGINS, CHARLES A.....              | 1937  | St. Alban's, Waco, Texas                           |
| HILDEBRAND, JOHN W.....              | 1948  | St. Paul's, Duluth, Minn.                          |
| HILL, CHARLES GILBERT.....           | 1936  | St. Alban's, Glen Burnie, Md.                      |
| HILL, GEORGE FRANKLIN.....           | 1916  | Christ Church, Elizabeth City, N. C.               |
| HILL, WILLIAM R.....                 | 1953  | Trinity, Birmingham, Ala.                          |
| HILL, WILLIAM S.....                 | 1936  | St. Stephen's, Wilkinsburg, Pa.                    |
| HINES, JOHN E.....                   | 1933  | 2904 Bowman St., Austin, Texas (B)                 |
| HOBSON, JENNINGS WISE.....           | 1913  | Box 759, Bluefield, W. Va. (R)                     |

| Name                               | Class | Address  |
|------------------------------------|-------|--|
| HOBSON, JENNINGS WISE, JR.....     | 1945  | St. Paul's, Hanover, Va.                           |
| HOFFMAN, RAYMOND P., JR.....       | 1952  | St. John's, Accokeek, Md.                          |
| HOFFMAN, WILLIAM C.....            | 1951  | St. Bride's, Norfolk, Va.                          |
| HOLLMAN, EDWARD D.....             | 1951  | St. Peter's, Conway, Ark.                          |
| HOLDT, ROBERT P.....               | 1945  | Box 235, Randolph A.F.B., Texas                    |
| HOLLMAN, EDWARD D.....             | 1952  | St. Paul's, Windham Center, Conn.                  |
| HOLMEAD, CHARLES H.....            | 1906  | 424 North St., Portsmouth, Va. (R)                 |
| HOLZHAMMER, ROBERT E.....          | 1952  | St. Matthew's, Iowa Falls, Iowa                    |
| HONEA, BERTRAND N., JR.....        | 1953  | St. David's, Denton, Texas                         |
| HOPSON, MAURICE H.....             | 1942  | St. Clement's, Alexandria, Va.                     |
| HORN, CHARLES K.....               | 1955  | The Falls Church, Falls Church, Va.                |
| HORN, JOSEPH R., III.....          | 1946  | St. John's, Florence, S. C.                        |
| HORSTMAN, A. WEBSTER.....          | 1942  | St. Anne's, Jacksonville, N. C.                    |
| HOWARD, JOHN J.....                | 1951  | St. Luke's, Blackstone, Va.                        |
| HOWARTH, BOYD ROBERTS.....         | 1935  | St. Mark's, Richmond, Va.                          |
| HOWE, PARKMAN D., JR.....          | 1955  | Christ Church, Exeter, N. H.                       |
| HOY, EMMETT HUGH, JR.....          | 1943  | Christ Church, Christchurch, Va.                   |
| HUBBARD, JAMES D.....              | 1932  | Skiff Mt., Kent, Conn.                             |
| HUBBARD, RUSSELL S.....            | 1927  | S. 1125 Grand Ave.,<br>Spokane, Wash. (B)          |
| HUERTA, CLARO.....                 | 1953  | Temple de Jesus, Jal, Mexico (O)                   |
| HUNT, WARREN GARDNER.....          | 1937  | St. John's, Jamaica Plain, Mass.                   |
| HUNTER, J. WILSON.....             | 1928  | Box 17, Laramie, Wyo. (B)                          |
| HUNTINGTON, GEORGE P.....          | 1935  | St. Mary's, Stuart, Fla.                           |
| HUSKE, JOSEPH S., JR.....          | 1944  | Epiphany, Sherwood, Tenn.                          |
| HUTCHESON, WM. B. L.....           | 1941  | Good Shepherd, Richmond, Va.                       |
| HUTTO, HENRY H.....                | 1955  | San Juan Mission, Farmington, N. Mex.              |
| IRELAND, CLYDE L.....              | 1954  | All Saints', Clinton, S. C.                        |
| IRVIN, HARLAND M., JR.....         | 1955  | St. Thomas' Episcopal Church,<br>Rockdale, Tex.    |
| JACKSON, RODERICK HUMES.....       | 1924  | St. John's, Portsmouth, Va.                        |
| JACOBS, WILLIAM LOCKHART.....      | 1943  | Christ Church, Springfield, Ill.                   |
| JACOBY, ROBERT L.....              | 1935  | Nashotah House, Nashotah, Wisc. (NP)               |
| JARDINE, CLYDE LAWTON.....         | 1937  | St. John's, Keokuk, Iowa                           |
| JEFFREYS, WILLIAM H., JR.....      | 1939  | St. Mark's, Radnor, Pa.                            |
| JENKINS, GROVER MARK.....          | 1933  | Calvary, Fletcher, N. C.                           |
| JENKINS, SCHUYLER DAVIS.....       | 1936  | Messiah, Glens Falls, N. Y.                        |
| JENNINGS, BERNARD.....             | 1950  | St. Ann's, Smithsburg, Md.                         |
| JENNINGS, RICHARD P.....           | 1953  | Christ Church, East Tawas, Mich.                   |
| JENSEN, PHILIP JAMES.....          | 1922  | St. Thomas', Owings Mills, Md.                     |
| JOHNSON, HOWARD ALBERT.....        | 1939  | Cathedral, St. John the Divine,<br>New York, N. Y. |
| JOHNSTON, HENRY, JR.....           | 1935  | St. Matthew's, Richmond, Va.                       |
| JOHNSTON, SAMUEL<br>SHOEMAKER..... | 1936  | St. Andrew's, Wellesley, Mass.                     |
| JONES, ANDREW BARTON.....          | 1942  | Epiphany, Baltimore, Md.                           |
| JONES, ALBERT NEWTON.....          | 1943  | Grace, Stanardsville, Va.                          |
| JONES, BRUCE M.....                | 1955  | 101 Canterbury Hill, San Antonio, Tex.             |
| JONES, EVERETT H.....              | 1927  | Box 8116, San Antonio, Texas (B)                   |
| JONES, EDWARD.....                 | 1954  | Grace, Sandusky, Ohio                              |
| JONES, HARRY KEARNEY.....          | 1938  | St. James', Baltimore, Md.                         |



| Name                            | Class | Address  |
|---------------------------------|-------|--|
| JONES, J. ROBERT                | 1952  | Box 532, Aiea, Oahu, T. H. ((O))                     |
| JONES, LESTER L.                | 1955  | St. Thomas', Hereford, Texas                         |
| JONES, ROGER C.                 | 1954  | 419 Cedarcroft Rd., Baltimore, Md.                   |
| JONES, SCOTT N.                 | 1954  | 2120 Lincoln, Evanston, Ill.                         |
| JONES, W. PIPES                 | 1934  | St. Mark's, Palatka, Fla.                            |
| JONES, WILLIAM A., JR.          | 1952  | Messiah, Pulaski, Tenn.                              |
| JUHAN, ALEXANDER DUB.           | 1943  | Ponte Vedra Beach, Fla.                              |
| JUKES, HERBERT                  | 1908  | 2346 40th St. N.W.,<br>Washington, D. C. (R)         |
| KAGEY, GUY E.                   | 1914  | Mount Calvary, Baltimore, Md.                        |
| KATES, FREDERICK W.             | 1936  | St. John, Evangelist, Spokane, Wash.                 |
| KEARBY, H. RAYMOND              | 1948  | Christ Church, Navogdoches, Texas                    |
| KEHL, CHRISTIAN H.              | 1936  | St. George's, Castle Hills,<br>San Antonio, Texas    |
| KELL, ROBERT C.                 | 1935  | Grace, Haddonfield, N. J.                            |
| KEMP, GEORGE A.                 | 1952  | Trinity, Shepherdstown, W. Va.                       |
| KENNEY, W. MURRAY               | 1943  | St. Mark's, St. Louis, Mo.                           |
| KENNICKELL, HERMAN<br>McG., JR. | 1953  | USS Taconic, AGC 17, FPO, N. Y.<br>(NP)              |
| KENT, LEICESTER FOLKE           | 1925  | Route 1, Bridwell Addition,<br>Indian Springs, Tenn. |
| KING, DAVID R.                  | 1954  | St. Stephen's, Wyandotte, Mich.                      |
| KING, WARE G.                   | 1942  | St. James', Trenton, N. J.                           |
| KINSOLVING, ARTHUR<br>BARKSDALE | 1924  | 100 W. Roosevelt St.<br>Phoenix, Ariz. (B)           |
| KINSOLVING, ARTHUR LEE          | 1924  | St. James', New York, N. Y.                          |
| KINSOLVING, WYTHE L.            | 1905  | 217 14th St., Charlottesville, Va. (R)               |
| KIPPENBROCK, MICHAEL J.         | 1928  | Christ Church, Valdosta, Ga.                         |
| KIRCHHOFFER, RICHARD, JR.       | 1948  | Christ Church, Whitehaven, Tenn.                     |
| KIRK, WILLIAM H.                | 1935  | Union Settlement, New York, N. Y.                    |
| KIRKLAND, ROBERT M.             | 1921  | Fairhope, Alabama (R)                                |
| KIRKLAND, WM. M.                | 1954  | St. Stephen's, Milledgeville, Ga.                    |
| KLEEMAN, CURT                   | 1953  | Our Saviour, Rio Grande, Brazil (O)                  |
| KLOMAN, E. FELIX                | 1925  | V.T.S., Alexandria, Va. (NP)                         |
| KNAPP, WILLIAM G.               | 1953  | St. John's, Youngstown, Ohio                         |
| KNOLLMEYER, GEORGE E.           | 1902  | 103 Maple St., Milford, Conn. (R)                    |
| KNUTSEN, MARTIN H., JR.         | 1952  | Prince of Peace, Gettysburg, Pa.                     |
| KOCHI, PAUL                     | 1951  | Kyoto City, Japan (O)                                |
| KRADER, ALFRED C.               | 1955  | St. John's, Elule, Kauai, T. H.                      |
| KRATZIG, PAUL HENRY             | 1943  | Trinity, Victoria, Texas                             |
| KREITNER, KEITH                 | 1952  | St. Clement's, Honolulu, T. H. (O)                   |
| KREUTZER, S. KNOX, JR.          | 1952  | 15 Forest Hill Rd., Alexandria, Va.                  |
| KRUMM, JOHN M.                  | 1938  | Columbia University,<br>New York, N. Y. (NP)         |
| KRYDER, EDWARD H.               | 1953  | St. Andrew's, Newfane, N. Y.                         |
| KUSIK, VICTOR                   | 1952  | St. Mary's, Bridgeville, Del.                        |
| KWEI, GRAHAM                    |       | China — Service suspended. (O)                       |
| LABAT, STEWART                  | 1953  | 205 South Summit Ave.,<br>Gaithersburg, Md.          |
| LACKEY, BOSTON M.               | 1918  | St. James', Lenoir, N. C.                            |
| LACKEY, BOSTON M., JR.          | 1944  | Christ Church, Petersburg, Va.                       |

| Name                    | Class | Address  |
|-------------------------|-------|--|
| LAIB, GEORGE H.         | 1954  | St. Paul's, Hickman, Ky.                               |
| LAIRD, JOSEPH H.        | 1953  | St. Mark's, RD 1, Honeybrook, Pa.                      |
| LAIRD, WILLIAM H.       | 1926  | St. Peter's, St. Louis, Mo.                            |
| LAMBERT, RICHARD        | 1950  | Hudson Stuck Mem. Hosp.,<br>Ft. Yukon, Alaska (O)      |
| LANE, HENRY G.          | 1906  | Grace, Berryville, Va.                                 |
| LARGE, JOHN ELLIS       | 1934  | Heavenly Rest, New York, N. Y.                         |
| LATTA, WILLIAM M.       | 1933  | St. Paul's, Louisburg, N. C.                           |
| LAWRENCE, CHARLES K. C. | 1941  | U. of Pa., Philadelphia, Pa. (NP)                      |
| LAYLOR, LEON N.         | 1943  | St. Alban's, Annandale, Va.                            |
| LEACH, PHILIP M. P.     | 1953  | St. Mary's, West Columbia, Texas                       |
| LEATHER, JACK           | 1943  | St. Paul's, Stockbridge, Mass.                         |
| LEAVELL, CHARLES G.     | 1930  | Grace, Cismont, Va.                                    |
| LECKONBY, GEORGE        | 1914  | West Sand Lake, N. Y. (R)                              |
| LEE, EDMUND J.          | 1900  | Shepherdstown, W. Va.                                  |
| LEE, JOHN D.            | 1949  | Grace, Columbus, Nebraska                              |
| LEE, J. KEITH M.        | 1919  | St. John's, Cuyahoga Falls, Ohio                       |
| LEE, LENOIR VALENTINE   | 1916  | Good Shepherd, Jacksonville, Fla.                      |
| LEE, RICHARD HENRY      | 1926  | Ascension, Amherst, Va.                                |
| LEE, RICHARD J.         | 1944  | St. Luke's, Lincolnton, N. C.                          |
| LEE, WILLIAM BYRD, JR.  | 1915  | Prince of Peace, Richmond, Va.                         |
| LEE, WILLIAM SEDDON     | 1951  | St. James', Fairhope, Ala.                             |
| LEEL, CHARLES           | 1932  | St. John's, Globe, Ariz.                               |
| LEFEBRE, BRUCE W.       | 1949  | St. John's, College Park, Ga.                          |
| LEIGHTON, DAVID K.      | 1955  | 728 Gaywood Dr., Pittsburgh 35, Pa.                    |
| LEMOINE, GEORGE F.      | 1948  | Trinity, Martinsburg, W. Va.                           |
| LEROY, MILTON R.        | 1950  | Matanzas, Cuba (O)                                     |
| LEVINSON, LOUIS J.      | 1952  | St. Stephen's School, Austin, Tex. (NP)                |
| LEWIS, ARNOLD M.        | 1937  | St. John's, Jacksonville, Fla.                         |
| LEWIS, DAVID HENRY, JR. | 1942  | St. Mark's, Culpeper, Va.                              |
| LEWIS, HUNTER M.        | 1932  | St. Andrew's, Fort Worth, Texas                        |
| LEWIS, JAMES THOMAS     | 1933  | Christ Church, Eureka, Calif.                          |
| LEWIS, ROBERT LEE       | 1916  | 2946 Macomb St., N.W.,<br>Washington, D. C. (R)        |
| LEWIS, ROBERT WILLIAM   | 1918  | Holy Trinity, Collington, Md.                          |
| LICHLITER, JAMES M.     | 1936  | St. Paul's, Akron, Ohio                                |
| LIEO, GRAHAM            | 1927  | China — Service suspended. (O)                         |
| LIGHT, A. HEATH         | 1954  | Boydton, Va.   |
| LILE, B. B. COMER       | 1933  | Christ Church, Alexandria, Va.                         |
| LILLYCROP, WILLIAM W.   | 1954  | Holy Trinity, West Palm Beach, Fla.                    |
| LINAWEAVER, PAUL G.     | 1928  | District Chaplain, 13th Naval Dist.,<br>Seattle, Wash. |
| LINCOLN, JAMES P.       | 1943  | 110 W. Franklin St.,<br>Richmond, Va. (NP)             |
| LITTLE, HASKIN V.       | 1939  | St. Andrew's, Houston, Texas                           |
| LITTLE, GEORGE R. S.    | 1951  | St. Luke's, Richmond, Va.                              |
| LIVESAY, ALEXANDER E.   | 1955  | St. Christopher's Church,<br>Havelock, N. C.           |
| LLOYD, BARTON M.        | 1948  | V.T.S., Alexandria, Va. (NP)                           |
| LLOYD, JOHN J.          | 1947  | Kyoto, Japan (O)                                       |
| LLOYD, R. BALDWIN       | 1954  | Incarnation, Mineral, Va.                              |
| LOCHER, RUDOLF WILLIAM  | 1942  | 121 A. Hamilton, Englewood, N. J. (NP)                 |
| LOCK, GREGORY J.        | 1935  | Fort Hood, Texas                                       |
| LOCKE, BRADFORD B., JR. | 1952  | Christ Church, Guilford, Conn.                         |
| LOGAN, JOHN A., JR.     | 1953  | 604½ N. 16th St., Waco, Texas                          |



| Name                     | Class | Address   |
|--------------------------|-------|---|
| LONG, CHARLES H., JR.    | 1946  | 51B Nga Tein, Wai Rd.,<br>Kowloon, Hong Kong, China (O) |
| LONG, PAUL R.            | 1954  | St. John's, Marietta, Pa.                               |
| LOUTTIT, HENRY I.        | 1929  | 324 Interlachen Ave.,<br>Winter Park, Fla. (B)          |
| LOVING, DEWEY C.         | 1930  | Gibson Mem., St. George,<br>Greene Co., Va.             |
| LUTGE, H. KARL           | 1950  | St. Saviour's, Maspeth, L. I., N. Y.                    |
| LUKE, THOMAS GORDON      | 1926  | 2322 Rose Terrace, Berkeley, Calif.                     |
| LUNDBERG, RICHARD M.     | 1940  | St. Mark's-on-the-Hill, Pikesville, Md.                 |
| LUQUER, LEA S.           | 1928  | 34 Griggs Rd., Brookline, Mass.                         |
| LYNCH, FRANCIS F.        | 1927  | Holy Nativity, Baltimore, Md.                           |
| LYON-VAIDEN, ARTHUR L.   | 1941  | St. George's, Perryman, Md.                             |
| MACBETH, WILLIAM         | 1943  | St. John's, Waynesboro, Va.                             |
| MACCLINTOCK, GEORGE R.   | 1941  | Epiphany, Danville, Va.                                 |
| MACDONALD, ROBERT        | 1953  | 301 Cogshall St., Holly, Mich.                          |
| MACDONNELL, ARONAH H.    | 1925  | St. Barnabas', McMinnville, Oregon                      |
| MACKIE, ARTHUR J.        | 1923  | St. James', Belhaven, N. C.                             |
| MCALLISTER, G. N.        | 1951  | Carroll Lane Mission,<br>Corpus Christi, Tex.           |
| MCALLISTER, JAMES ROWEN  | 1917  | Calvary, Dinwiddi, Va.                                  |
| MCBRIDE, DAVID           | 1950  | Holy Trinity, Dickinson, Texas                          |
| MCCANDLESS, HUGH D.      | 1933  | Epiphany, New York, N. Y.                               |
| MCCARTY, CHANDLER H.     | 1945  | Good Shepherd, Watertown, Mass.                         |
| MCCAULEY, CLAUD W.       | 1955  | Our Saviour, Sandston, Va.                              |
| MCCLURKEN, D. W.         | 1947  | St. Alban's, Harlingen, Texas                           |
| MCCONNELL, EDWARD        | 1934  | St. Anne's, Oceanside, Calif.                           |
| MCCORMICK, JOHN          | 1950  | St. Stephen's School, Austin, Texas                     |
| MCCREARY, ERNEST C.      | 1953  | Trinity, Abbeville, S. C.                               |
| MCDUFFIE, JOHN           | 1952  | Appalachian College, Boone, N. C.                       |
| MCGEE, HAROLD F.         | 1946  | Trinity, Iowa City, Iowa                                |
| MCINTOSH, MOULTRIE H.    | 1950  | St. Bartholomew's, Hartsville, S. C.                    |
| McKAY, CECIL A.          | 1921  | Trinity, Rupert, Idaho                                  |
| McKEE, JOHN              | 1938  | St. Thomas', Wharton, Texas                             |
| McKINLEY, B. W. B.       | 1909  | Breathedsville, Washington Co., Md.                     |
| MABLEY, THOMAS           | 1922  | St. Stephen's, Terre Haute, Ind.                        |
| MADGE, BRINLEY RICHARD   | 1928  | St. George's, Baltimore, Md.                            |
| MADISON, JAMES F.        | 1934  | St. Paul's, Holyoke, Mass.                              |
| MAGEE, LYNWOOD C.        | 1952  | St. Andrew's, Charleston, S. C.                         |
| MAGILL, ROBERT A.        | 1921  | St. John's, Lynchburg, Va.                              |
| MAGRUDER, JAMES MITCHELL | 1903  | P. O. Box 543, Annapolis, Md. (R)                       |
| MALONE, EDMUND L., JR.   | 1940  | All Saints', St. Thomas, V. I. (O)                      |
| MALONE, E. LUCIEN        | 1910  | St. George's, Clarksdale, Miss.                         |
| MAN, ROBERT M.           | 1938  | Ascension, Clearwater, Fla.                             |
| MANN, GORDON H.          | 1953  | St. Luke's, Newberry, S. C.                             |
| MANNING, HENRY P.        | 1910  | Blue Ridge Summit, Pa. (R)                              |
| MARKS, JOHN S.           | 1952  | Immanuel, Bay Minette, Ala.                             |
| MARMION, CHARLES G., JR. | 1933  | 147 West Wind Rd., Louisville, Ky. (B)                  |
| MARMION, WILLIAM H.      | 1932  | Box 2068, Roanoke, Va. (B)                              |
| MARSH, ARTHUR H., JR.    | 1940  | 35th Brigade, Ft. Meade, Md. (NP)                       |

| Name                         | Class | Address  |
|------------------------------|-------|--|
| MARSHALL, JAMES TRIMBLE, JR. | 1931  | St. Paul's, Berlin, Md.                              |
| MARSHALL, WILLIAM C.         | 1915  | 226 Warwick Lane, Lynchburg, Va. (R)                 |
| MARSTON, HARVEY LEE          | 1932  | Emmanuel, Greenwood, Va.                             |
| MARTIN, WILLIAM              | 1945  | St. Alban's & St. Mary's, Houston, Texas             |
| MASON, CHARLES A.            | 1929  | 5100 Ross Ave., Dallas, Texas (B)                    |
| MASON, J. P. H.              | 1927  | St. Martin's, Doswell, Va.                           |
| MASON, THOMAS NORMAN         | 1938  | Redeemer, Springfield, Pa.                           |
| MASON, WILEY ROY             | 1907  | 978 Locust Ave.,<br>Charlottesville, Va. (RB)        |
| MATHEWS, T. FRANK, JR.       | 1953  | St. Paul's, Selma, Ala.                              |
| MATHIS, STEVE L.             | 1954  | 4630 Manordene Rd., Baltimore, Md.                   |
| MATTHEWS, THOMAS STEWART     | 1941  | St. Paul's, Macon, Ga.                               |
| MAY, O. WORTH                | 1937  | St. Stephen's, Beckley, W. Va.                       |
| MAYERS, DAVID CAMPBELL       | 1900  | "Vine Hill," Middleburg, Va. (R)                     |
| MAYFIELD, HARRY L.           | 1951  | St. Philip's, Laurel, Del.                           |
| MAYNARD, MALCOLM DEPUIS      | 1913  | All Saints, Milwaukee, Wis.                          |
| MAYO, WM. L.                 | 1926  | 3601 Macomb St., N.W.,<br>Washington, D. C. (R)      |
| MEAD, WILLIAM                | 1950  | St. Paul's, Alexandria, Va.                          |
| MEAD, LOREN B.               | 1955  | Trinity, Pinopolis, S. C.                            |
| MEADER, ROBERT O.            | 1928  | 121 Second St., Newport, R. I.                       |
| MEGEE, ROBERT                | 1950  | 524 Morningside Dr., San Antonio, Texas              |
| MELCHER, LOUIS C., JR.       | 1954  | Our Saviour, Rock Hill, S. C.                        |
| MENGERS, CHARLES R.          | 1931  | St. Columba's, Washington, D. C.                     |
| MEREDITH, ELLIOTT B.         | 1901  | 1163 Kensington Ave.,<br>Charlottesville, Va. (R)    |
| MEREDITH, J. S.              | 1893  | 1700 Rugby Ave., Charlottesville, Va.                |
| MERROW, EDWARD L.            | 1948  | Grace, Alexandria, Va.                               |
| MERRY, ROBERT E.             | 1935  | Nativity, Pittsburgh, Pa.                            |
| MEYERS, WALTER HOWARD        | 1904  | 120 Morningside Dr.,<br>San Antonio, Texas (R)       |
| MILL, WILLIAM ROBERT         | 1954  | All Saints', Atlanta, Ga.                            |
| MILLER, ALEXANDER            | 1918  | St. Paul's, Wilmington, N. C.                        |
| MILLER, ALLEN M.             | 1949  | Christ Church, Alexandria, Va.                       |
| MILLER, CLAUDIUS, III        | 1954  | P. O. Box 6, Charlotte, N. C.                        |
| MILLER, LUTHER D., JR.       | 1950  | All Saints', Frederick, Md.                          |
| MILLER, PAUL M.              | 1949  | Redeemer, Niagara Falls, N. Y.                       |
| MILSTEAD, ANDREW D.          | 1931  | Nativity, Maysville, Ky.                             |
| MILTON, MARSHALL M., JR.     | 1938  | All Saints, Roanoke Rapids, N. C.                    |
| MINTURN, B. BRADSHAW         | 1954  | St. Martin's, Edwardsville, Kansas                   |
| MITCHELL, CHARLES B.         | 1955  | Pen Ryn School, Andalusia, Pa.                       |
| MITCHELL, JAMES A.           | 1924  | St. Paul's, Englewood, N. J.                         |
| MOLL, WILLIAM J., JR.        | 1955  | Yancey Mills, Va.                                    |
| MOLLEGEN, ALBERT T.          | 1931  | V.T.S., Alexandria, Va. (NP)                         |
| MOLRINE, RONALD C.           | 1955  | St. James', Los Angeles, Calif.                      |
| MONCURE, CHARLES P.          | 1953  | St. Stephen's, Catlett, Va.                          |
| MONCURE, ROLAND JONES        | 1923  | Epiphany, Leaksville, N. C.                          |
| MONICK, EUGENE A., JR.       | 1954  | Christ Church, Cranbrook,<br>Bloomfield Hills, Mich. |



| Name                      | Class | Address  |
|---------------------------|-------|--|
| MONROE, CHARLES L.        | 1921  | 2733 Glenrose, Altadena Calif.                       |
| MOODY, WILLIAM ROBERT     | 1926  | 436 W. 6th St., Lexington, Ky. (B)                   |
| MOON, FRANK               | 1950  | St. Peter's, Lewes, Del.                             |
| MOORE, BENJAMIN S.        | 1926  | St. James', Lindsay, Calif.                          |
| MORELAND, HAYES EVANS     | 1942  | St. Mark's, Denver, Colorado                         |
| MORGAN, EDWARD, III       | 1955  | Yeocomico, Tucker Hill, Va.                          |
| MORGAN, J. TALBERT, JR.   | 1938  | St. Mark's, Brunswick, Ga.                           |
| MORGAN, RICHARD           | 1906  | 511 E. 9th St., Bonham, Texas (R)                    |
| MORGAN, W. D.             | 1936  | 3517 Dartmouth Ave., Dallas, Texas                   |
| MORRILL, GRANT A., JR.    | 1939  | St. Mark's, New Canaan, Conn.                        |
| MORRIS, ALBERT C.         | 1929  | St. Andrew's, Ft. Pierce, Fla.                       |
| MORRIS, FREDERICK MYERS   | 1930  | St. Thomas', New York, N. Y.                         |
| MORRIS, JOHN B.           | 1954  | St. Barnabas', Dillon, S. C.                         |
| MORRIS, KENNETH           | 1925  | St. John's, Columbia, S. C.                          |
| MORRISON, LEWIS CHESTER   | 1915  | Good Shepherd, Berlin, N. J.                         |
| MOSS, FRANK HAZLETT       | 1934  | St. James', Leesburg, Va.                            |
| MOTT, JOHN C.             | 1944  | Holy Trinity, Greensboro, N. C.                      |
| MOUNT, JOHN K., JR.       | 1935  | St. Paul's, Crownsville, Md.                         |
| MULLER, ALBERT C.         | 1931  | 110 W. Franklin St., Richmond, Va. (NP)              |
| MUNDY, THOMAS G.          | 1916  | Valdosta, Ga. (R)                                    |
| MURCHISON, J. WILLIAMS    | 1952  | St. Columba's, Detroit, Mich.                        |
| MURDOCK, WILLIAM          | 1948  | 24 4th St., Stamford, Conn.                          |
| MURRAY, GEORGE M.         | 1948  | 2015 6th Ave., N., Birmingham, Ala. (B)              |
| NAGATA, PAUL              | 1924  | Kuwana City, Japan (O)                               |
| NEESON, JOHN MCHENRY      | 1943  |  |
| NELIUS, ALBERT A.         | 1954  | St. George's, Nashville, Tenn.                       |
| NES, WILLIAM H.           | 1921  | Seabury-Western, Evanston, Ill. (NP)                 |
| NICHOLSON, FRED S.        | 1955  | Christ Church, Dearborn, Mich.                       |
| NIELSEN, CHARLES ROBERT   | 1951  | Sherwood, Cockeysville, Md.                          |
| NIGHTINGALE, RUFUS K.     | 1953  | St. John's, Columbia, S. C.                          |
| NINEDORF, ROBERT W.       | 1953  | St. Mark's, 680 Calder, Beaumont, Tex.               |
| NISHIKAWA, PETER          | 1952  | St. Paul's, U., Kyoto, Japan (O)                     |
| NOCERINO, MARC A.         | 1949  | Christ Church, La Plata, Md.                         |
| NOLTING, FRED L.          | 1946  | St. Luke's, Atlanta, Georgia                         |
| NORFLEET, CHARLES W., JR. | 1955  | St. Ann's, Appomattox, Va.                           |
| NORVELL, WILLIAM C.       | 1952  | Christ Church, Cranbrook,<br>Bloomfield Hills, Mich. |
| NUTT, EDGAR A.            | 1953  | St. Mary's, Belvidere, N. J.                         |
| ODOM, SAMUEL S.           | 1953  | Christ Church, Eastville, Va.                        |
| O'HEAR, JOHN L.           | 1943  | St. Paul's, Cleveland, Ohio                          |
| OKIE, PACKARD L.          | 1942  | Trinity, Bethlehem, Pa.                              |
| OLTON, ROBERT M.          | 1933  | All Saints', Richmond, Va.                           |
| ORMOND, JOHN J.           | 1953  | St. James', Baton Rouge, La.                         |
| OSBORN, FRANKLIN THORPE   | 1916  | Santo Andre, S.P., Brazil (O)                        |
| OSBORNE, PAUL             | 1945  | St. Paul's, San Antonio, Texas                       |
| OWENS, JOHN C.            | 1954  | St. Thomas', Ahooskie, N. C.                         |

| Name                            | Class | Address   |
|---------------------------------|-------|---|
| PACKARD, GEORGE F.              | 1937  | Immanuel, Glencoe, Md.                                  |
| PAGE, EARLE C.                  | 1952  | St. John's, Charleston, W. Va.                          |
| PALMER, HUBERT CHARLES          | 1944  | All Saints', Corpus Christi, Texas                      |
| PARKHILL, RALPH N.              | 1952  | Memorial Church of Our Father,<br>Foxburg, Pa.          |
| PARRIGIN, S. GEORGE             | 1949  | St. Paul's, Houston, Texas                              |
| PARSHLEY, ANTHONY ROBERTS       | 1918  | Good Shepherd, Pawtucket, R. I.                         |
| PARSLEY, HENRY NUTT             | 1937  | 200 24th Ave., S., Nashville, Tenn. (NP)                |
| PARSONS, FRANCIS ALAN           | 1915  | St. John's, Ellicott City, Md.                          |
| PARSONS, WILLIAM B., JR.        | 1950  | Kyoto, City, Japan (O)                                  |
| PARTRICK, THEODORE HALL         | 1949  | Port-au-Prince, Haiti (O)                               |
| PATEMAN, HERBERT                | 1936  | St. Stephen's, Steubenville, Ohio                       |
| PAULL, LORIN A.                 | 1953  | St. David's, Pittsburgh, Calif.                         |
| PEABODY, JOHN NEWTON            | 1940  | Incarnation, Baltimore, Md.                             |
| PEACOCK, JOSEPH L.              | 1955  | St. Paul's, Augusta, Ga.                                |
| PEARL, S. U. J.                 | 1930  | Grace, Mansfield, Ohio                                  |
| PEATROSS, LOUIS A.              | 1913  | 12 E. Genesee St., Wellsville, N. Y. (R)                |
| PEDRICK, ELMER C.               | 1918  | 3801 Brook Rd., Richmond, Va. (R)                       |
| PEEPLES, ROBERT E.              | 1949  | Trinity, Statesboro, Ga.                                |
| PENDERGRAFT, ALLEN              | 1943  | 207 E. 33rd St.,<br>New York 16, N. Y. (NP)             |
| PENDLETON, WILLIAM G.           | 1907  | 117 S. Washington St.,<br>Winchester, Va. (R)           |
| PENDLETON, WILLIAM H. K.        | 1896  | Flat Rock, N. C. (R)                                    |
| PENICK, EDWIN ANDERSON          | 1912  | 802 Hillsboro St., Raleigh, N. C. (B)                   |
| PENNEL, EDWARD MONROE, JR       | 1927  | St. Francis', San Francisco, Calif.                     |
| PENNIMAN, CHARLES F.            | 1924  | 3621 DeTonty St., St. Louis, Mo.                        |
| PERKINS, MANLIUS WILLS          | 1927  | Grace, Georgetown, Washington, D. C.                    |
| PERRY, CHARLES HOWARD           | 1944  | St. Stephen's, Hollywood, Calif.                        |
| PERRY, DEWOLF                   | 1936  | St. Michael's, Charleston, S. C.                        |
| PERSON, ALLEN                   | 1928  | St. Andrew's, Fort Thomas, Ky.                          |
| PERSONS, FRANK STANFORD, II     | 1916  | Emmanuel, Opelika, Ala.                                 |
| PETERS, HAROLD B.               | 1926  | Grace, The Plains, Va.                                  |
| PETIT, LAUTON W.                | 1942  | St. Matthew's, Hillsboro, N. C.                         |
| PICKENS, CLAUDE L.              | 1926  | P.O. Box 97, Montvale, N. J.                            |
| PICKENS, HENRI B.               | 1937  | St. John's Cathedral, Jacksonville, Fla.                |
| PICKERING, TIMOTHY              | 1951  | 3883 W. Bancroft St., Toledo, Ohio                      |
| PIELOW, EDWARD L. B.            | 1921  | St. James', Lancaster, Pa.                              |
| PIKE, JAMES A.                  | 1944  | Diocesan House, Cathedral Hts.,<br>New York, N. Y. (NP) |
| PINDER, JOSEPH W.               | 1952  | St. John's, Halifax, Va.                                |
| PISANI, FRANK W.                | 1955  | Holy Comforter, Tallahassee, Fla.                       |
| PLUMB, ROBERT                   | 1927  | North Street, Greenwich, Conn. (NP)                     |
| PLUMLEY, WALTER PRESTON,<br>JR. | 1932  | 82 Clay St., Leroy, N. Y.                               |
| POLITZER, JEROME F.             | 1951  | St. George's, Alisal, Calif.                            |
| POLK, ROLLIN S., JR.            | 1945  | St. Peter's, Hillsdale, Mich.                           |
| POLLANICK, EDWARD B.            | 1944  | Holy Trinity, Philadelphia, Pa.                         |
| POLLARD, ROBERT, III            | 1954  | St. Francis of Assisi, Cherokee, N. C.                  |
| POWELL, NOBLE C.                | 1920  | 105 W. Monument St.,<br>Baltimore, Md. (B)              |
| POWELL, STANLEY A.              | 1949  | St. Paul's, Edgely, Levittown, Pa.                      |
| POWERS, HUGH WHITE S.           | 1905  | 8412 Greenway Rd., Towson 4, Md.                        |
| POWERS, HENRY                   | 1942  | Atonement, Tenafly, N. J.                               |



| Name                          | Class | Address   |
|-------------------------------|-------|---|
| POWLES, PAUL L.               | 1919  | 400 Lafayette St., Haymarket, Va.                   |
| PRENDERGAST, GEORGE H.        | 1937  | St. Paul's Episcopal Church,<br>San Diego, Calif.   |
| PRICE, CHARLES                | 1949  | St. James', New York, N. Y.                         |
| PRICE, GARY K.                | 1947  | Trinity, Arlington, Va.                             |
| PRICE, WILLIAM P.             | 1939  | St. Mary's, High Point, N. C.                       |
| PRUNTY, LON                   | 1950  | St. Paul's, St. Louis, Mo.                          |
| QUIGLEY, FRANK V.             | 1949  | Grace, Ocala, Fla.                                  |
| QUIMBY, CHRISTOPHER S.        | 1926  | Lockhart, Fla. (R)                                  |
| QUIN, CLINTON SIMON           | 1908  | 5309 Mandell Ave., Houston, Texas (B)               |
| RAJAN, K. V.                  | 1952  | Psychiatry Clinic, Lal Baugh,<br>Lucknow, India (O) |
| RALPH, HARRY W.               | 1951  | Trinity, Wilmington, Del.                           |
| RANDOLPH, OSCAR DE WOLF       | 1910  | St. Paul's, Greensboro, Ala.                        |
| RANDOLPH, ROY B.              | 1931  | Cambridge Mission, New Delhi,<br>India (O)          |
| RAVENEL, BRUCE W.             | 1949  | St. Matthew's, Bellaire, Texas                      |
| REAVES, JAMES M.              | 1949  | St. Mark's, St. Alban's, W. Va.                     |
| REED, DAVID B.                | 1951  | Archdeaconry of Columbia,<br>Bogota, Columbia (O)   |
| REED, WALTER J.               | 1925  | Holy Innocents, Beachhaven, N. J.                   |
| REESE, GORDON M.              | 1918  | Christ, Palo Alto, Calif.                           |
| REID, MANNEY C.               | 1951  | Trinity, Myrtle Beach, S. C.                        |
| REID, WALTER WHITE            | 1911  | St. John the Divine,<br>Tomkins Cove, N. Y.         |
| REILAND, KARL                 | 1901  | Winsted, Conn. (R)                                  |
| REINERS, ALWIN, JR.           | 1954  | Kotzebue, Alaska (O)                                |
| REISTER, ROBERT A.            | 1943  | 1140 Wilmette Ave., Wilmette, Ill.                  |
| REMINGTON, WILLIAM<br>PROCTER | 1905  | Box 175, Rancho Santa Fe, Cal. (RB)                 |
| RENNIE, JACK WESLEY           | 1941  | Calvary, Glen Riddle, Pa.                           |
| REYNOLDS, GEORGE              | 1954  | St. Paul's, Mt. Lebanon, Pa.                        |
| RHEIN, FRANCIS B.             | 1942  | St. Peter's, Philadelphia, Pa.                      |
| RIBBLE, ARTHUR LEBARON        | 1928  | 301 Courtland Ave., Winchester, Va. (R)             |
| RIBBLE, W. LEIGH              | 1927  | Grace & Holy Trinity, Richmond, Va.                 |
| RICH, E. ALBERT               | 1952  | St. James', Bedford, Pa.                            |
| RICHARDS, FREDERICK LEE       | 1951  | Trinity Church, Whitinsville, Mass.                 |
| RICHARDSON, JAMES MILTON      | 1938  | Christ Church Cathedral, Houston, Texas             |
| RIDOUT, THOMAS L.             | 1922  | Stras Memorial, Tazewell, Va.                       |
| RIEGEL, ROBERT G.             | 1955  | St. Luke's, Atlanta, Ga.                            |
| RIEMANN, WENTWORTH            | 1930  | St. Philip's, Palestine, Texas                      |
| RIGG, PHILIP                  | 1950  | Kingston Parish, Mathews, Va.                       |
| RIGHTOR, HENRY H., JR.        | 1948  | Christ Church, Charlotte, N. C.                     |
| RIKER, MILWARD WHEELER        | 1913  | 10 Concord Ave., Wilmington, Del (NP)               |
| ROACH, WILFRED E.             | 1942  | Grace, Radford, Va.                                 |
| ROBBINS, HENRY B.             | 1939  | St. John's Shanandoah, Iowa                         |

| Name                     | Class | Address   |
|--------------------------|-------|---|
| ROBERT, FRANK W.         | 1943  | Christ Church, Covington, La.                       |
| ROBERTS, ALBERT N.       | 1923  | St. Mark's, Erie, Pa.                               |
| ROBERTS, WENDELL CARL    | 1926  | Trinity, Towson, Md.                                |
| ROBERTS, WALTER          | 1945  | St. Paul's, Summerville, S. C.                      |
| ROBERSON, LEMUEL G., JR. | 1952  | St. Paul's, Winston-Salem, N. C.                    |
| ROBERTSON, ALEXANDER     | 1950  | Emmanuel, Brook Hill, Richmond, Va.                 |
| ROBERTSON, E. BOLLING    | 1943  | St. John's, Robertsport, Liberia (O)                |
| ROBESON, JOHN M.         | 1902  | P.O. Box 765, Orlando, Fla. (R)                     |
| ROBINSON, EDWARD G.      | 1953  | St. Andrew's, Pinedale, Wyo.                        |
| ROBINSON, FRANK LESLIE   | 1902  | Cismont, Va. (R)                                    |
| RODGERS, JEROME D.       | 1951  | Christ Church, Point Pleasant, W. Va.               |
| RODGERS, STANLEY F.      | 1955  | St. Elizabeth's, Sudbury, Mass.                     |
| RODMAN, H. THOMPSON      | 1948  | Holy Comforter, Vienna, Va.                         |
| ROEBUCK, ARTHUR F.       | 1930  | St. Paul's, Pawtucket, R. I.                        |
| ROSE, FRANK L., JR.      | 1946  | Ascension, Norfolk, Va.                             |
| ROSS, VICTOR S., JR.     | 1953  | St. James & St. Paul's, Mt. Airy, Md.               |
| ROWLAND, RONALD H.       | 1934  | St. Peter's, Mountain Lakes, N. J.                  |
| ROWLEY, FRANK            | 1944  | Christ Church, Bluefield, W. Va.                    |
| RUCK, SIDNEY THOMAS      | 1914  | St. Eustace's, Lake Placid, N. Y.                   |
| RUDDEROW, BENJAMIN J.    | 1916  | Holy Trinity, Philadelphia, Penna.                  |
| RUNKLE, JOHN C.          | 1926  | Christ Church, Emporia, Va.                         |
| RUSSELL, HENRY J.        | 1950  | St. Thomas', Newark, N. J.                          |
| RUSSELL, WILLIAM K.      | 1926  | St. Andrew's, St. Louis, Mo.                        |
| RYLAND, RAYMOND          | 1950  | Trinity, Washington, D. C.                          |
| ST. JOHN, SEYMOUR        | 1941  | Choate School, Wallingford,<br>Conn. (NP)           |
| SAPP, BRUCE DANIEL       | 1953  | Christ Church, Albemarle, N. C.                     |
| SAUCEDO, JOSE GUADALUPE  | 1949  | San Miguel Mission, Cuernavaca, Mor.,<br>Mexico (O) |
| SAUCEDO, MELCHOR         | 1945  | Santa Fe Mission, San Antonio, Texas                |
| SAUNDERS, JOHN L.        | 1919  | Cleveland, N. C. (R)                                |
| SCHILDWACHTER, AUSTIN F. | 1945  | Ascension, Westminster, Md.                         |
| SCHMIDT, THOMAS C.       | 1955  | Apartado Aereo 6700,<br>Bogota, Colombia, S. A. (O) |
| SCHOOLMASTER, RICHARD H. | 1945  | St. Luke's, Ypsilanti, Mich.                        |
| SCHUTZE, WILBUR RICHARD  | 1947  | St. Andrew's, Ann Arbor, Mich.                      |
| SCHWAB, ANTHONY WAYNE    | 1953  | St. Paul's, Rock Creek,<br>Washington, D. C.        |
| SCHWAB, NORMAN VON P.    | 1929  | "Crossways", Sharon, Conn.                          |
| SCOTT, JOHN G.           | 1895  | 411-A No. Allen Ave., Richmond, Va.                 |
| SEAMAN, HENRY F.         | 1949  | Holy Faith, Santa Fe, N. M.                         |
| SECCOMBE, ALFRED B.      | 1939  | Emmanuel, Webster Groves, Mo.                       |
| SEIFERT, MARSHALL EDWARD | 1941  | All Saints', Birmingham, Ala.                       |
| SEILER, ROBERT S.        | 1952  | Messiah, Highland Springs, Va.                      |
| SHAMHART, LEWIS ROPER    | 1951  | Calvary, Hillcrest, Del.                            |
| SHANDS, ALFRED R., II    | 1954  | Mechanicsburg, Pa.                                  |
| SHANK, ROSCOE WENDELL    | 1946  | St. Andrew's, State College, Pa.                    |
| SHANNON, JONES B.        | 1952  | St. Paul's, Beaufort, N. C.                         |
| SHARP, CHARLES E.        | 1952  | Langley Park, Hyattsville, Md.                      |
| SHAW, DON COULTER        | 1952  | St. George's, Nashville, Tenn.                      |
| SHAW, ROBERT MORGAN      | 1943  |   |



| Name                       | Class | Address  |
|----------------------------|-------|--|
| SHEERIN, CHARLES W., JR.   | 1955  | St. Timothy's, Herndon, Va.                          |
| SHELTON, CLAUDIUS P.       | 1930  | Meade Memorial, White Post, Va.                      |
| SHERMAN, ARTHUR M., JR.    | 1942  | Mediator, Allentown, Pa.                             |
| SHERMAN, L. BARTINE        | 1949  | St. Peter's, Charleston, S. C.                       |
| SHERRILL, HENRY            | 1950  | Redeemer, Cincinnati, Ohio                           |
| SHIERS, WINFIELD           | 1917  | Trinity, South Boston, Va.                           |
| SHIKE, CHARLES W.          | 1951  | St. Thomas, Lyndhurst, N. J.                         |
| SHINBERGER, JOHN B.        | 1949  | Purcellville, Va.                                    |
| SHIRLEY, GEORGE WILLIAM    | 1929  | St. Thomas', Thomasville, Ga.                        |
| SHIRLEY, JOHN G.           | 1937  | St. Philip's, Coral Gables, Fla.                     |
| SHOEMAKER, JOHN G.         | 1954  | St. Paul's, School, Concord, N. H. (NP)              |
| SHREVE, CHARLES A.         | 1943  | St. Paul's, Rome, Italy (O)                          |
| SHULTZ, PAUL E.            | 1933  | Holy Trinity, Hertford, N. C.                        |
| SIMONS, WEBSTER L., JR.    | 1952  | Scottsville, Va.                                     |
| SIMPSON, BERRY B.          | 1941  | Esther Mem., Washington, D. C.                       |
| SIMPSON, THOMAS P.         | 1935  | Trinity, Newark, Ohio                                |
| SIMS, BENNETT J.           | 1949  | Redeemer, Baltimore, Md.                             |
| SINCLAIR, THOMAS L.        | 1907  | 1716 Gen. Pershing St.,<br>New Orleans, La. (R)      |
| SKARDON, STEPHEN L.        | 1942  | St. Paul's, New Orleans, La.                         |
| SLATER, NORMAN T.          | 1947  | Good Shepherd, Norfolk, Va.                          |
| SLOAN, PEARSON HILL        | 1930  | St. Michael's, Savannah, Ga.                         |
| SMART, FRANK FOGWILL, JR.  | 1941  | Box 3, Staff, ComNav Marianas,<br>FPO, San Francisco |
| SMITH, BENJAMIN B.         | 1954  | St. Luke's, Mountain Brook, Ala.                     |
| SMITH, C. W. F.            | 1932  | E.T.S., Cambridge, Mass. (NP)                        |
| SMITH, DORSEY G., JR.      | 1944  | St. John's, Brownwood, Texas                         |
| SMITH, JOSEPH WINFREE, JR. | 1938  | St. John's College, Annapolis, Md. (NP)              |
| SMITH, MORGAN, JR.         | 1947  | Christ Church, Arlington, N. J.                      |
| SMITH, PHILIP ALAN         | 1949  | Christ Church, Exeter, N. H.                         |
| SMITH, RALPH               | 1950  | St. Andrew's, Wrightsville Sound, N. C.              |
| SMITH, RICHARD U.          | 1939  | 28 Havemeyer Pl., Greenwich, Conn.                   |
| SMITH, ROBERT M.           | 1950  | Kyushu, Japan (O)                                    |
| SOBAGAKI, J. MOTOO         | 1928  | Osaka, Japan (O)                                     |
| SOBAGAKI, JOHN             | 1938  | St. John's, Osaka, Japan (O)                         |
| SOLEAU, JOHN E.            | 1952  | V.T.S., Alexandria, Va. (NP)                         |
| SOSNOWSKI, FRED S.         | 1955  | Trinity, Columbia, S. C.                             |
| SOUDER, W. HOLT            | 1950  | Christ Church, Winchester, Va.                       |
| SPARKMAN, THORNE           | 1928  | Redeemer, Bryn Mawr, Pa.                             |
| SPATHEY, STAMO S.          | 1923  | Christ Church, Richmond, Va.                         |
| SPEIER, LAMAR P.           | 1952  | 132 N. Tenth St., Griffin, Ga.                       |
| SPONG, JOHN S.             | 1955  |  |
| SPRUILL, EDWARD MUSE       | 1945  | Grace, Plymouth, N. C.                               |
| STABLER, W. BROOKE         | 1928  | Tower Hill School,<br>Wilmington, Del. (NP)          |
| STANLEY, CLIFFORD L.       | 1928  | V.T.S., Alexandria, Va. (NP)                         |
| STANLEY, VICTOR BLAND, JR. | 1944  | Florence, Italy (O)                                  |
| STANTON, JOHN R.           | 1953  | Rocky Mount, Va.                                     |
| STARR, HOMER P.            | 1938  | St. Michael & All Angels,<br>Baltimore, Md.          |

| Name                          | Class | Address                                       |
|-------------------------------|-------|---|
| STAUFFER, DONALD G.           | 1954  | St. Michael & St. George, St. Loius, Mo.      |
| STEARLEY, GARRETT R.          | 1926  | 57 Union, Montclair, N. J.                    |
| STEHL, WALTER BYRON           | 1897  | 3303 Hillsdale Rd., Baltimore, Md. (R)        |
| STEPHENS, WILLIAM EARL        | 1942  | All Saints', Pittsburgh, Pa.                  |
| STEVENS, JOHN F.              | 1948  | St. Patrick's, Washington, D. C.              |
| STEVENS, WEAVER L.            | 1955  | 1603 Landa St., Los Angeles 26, Calif.        |
| STEVENSON, ROBERT L.          | 1943  | 1143 Wesley Dr., Reno, Nevada                 |
| STEVENSON, W. TAYLOR, JR.     | 1953  | St. Mary's, Madisonville, Ky.                 |
| STEWART, CHARLES EDWARD       | 1922  | St. Paul's, Kenbridge, Va.                    |
| STIERWALD, GEORGE CARLTON     | 1943  | St. James', New York, N. Y.                   |
| STIRES, ERNEST VAN R.         | 1927  | St. James', Lake George, N. Y.                |
| STIRLING, JAMES               | 1937  | Holy Trinity, West Palm Beach, Fla.           |
| STITT, WILSON M.              | 1946  | Loretto, Va.                                  |
| STOCKHOWE, GEORGE W., JR.     | 1955  | 4345 Colonial Park Dr.,<br>Pittsburgh 27, Pa. |
| STOKES, GEORGE E.             | 1950  | St. Paul's, Clinton, N. C.                    |
| STONE, WILLIAM OWINGS         | 1931  | St. John's, Barrington, R. I.                 |
| STOUTSENBERGER, PAUL W.       | 1948  | Christ Church, Clinton, Md.                   |
| STRASBURGER, ROY W.           | 1952  | 234 Bushnell St., San Antonio 12, Tex.        |
| STREET, DAVID C., II          | 1954  | St. Philip's, Cumberland, Md.                 |
| STRICKLAND, WALTER R.         | 1950  | St. Luke's, Catskill, N. Y.                   |
| STRIDER, R. E. L.             | 1911  | Kearneysville, W. Va. (RB)                    |
| STUART, ALBERT RHETT          | 1931  | P.O. Box 1195, Savannah, Ga. (B)              |
| STURTEVANT, PETER MANN        | 1941  | Trinity, Buffalo, N. Y.                       |
| SUMNERS, CHARLES ABRAM        | 1928  | St. David's, Auston, Texas                    |
| SUMNERS, THOMAS<br>WOODWARD   | 1928  | St. John the Divine, Houston, Texas           |
| SURFACE, HENRY HOWARD, JR.    | 1951  | Christ Church, Bowling Green, Ky.             |
| SUTTON, C. ROBERT             | 1944  | Christ Church, Denton, Md.                    |
| SWANN, SIDNEY C., JR.         | 1941  | St. Paul's, Petersburg, Va.                   |
| SWEET, DAVID J. E.            | 1951  | Painted Post, N. Y.                           |
| SWIFT, JOSEPH T.              | 1952  | St. Luke's Hospital, St. Louis, Mo.           |
| SYDNOR, CHARLES W.            | 1908  | 303 Somerset Ave., Richmond, Va. (R)          |
| SYDNOR, CHARLES W., JR.       | 1936  | 28 Havemeyer Pl., Greenwich, Con.             |
| TAKIGUCHI, SABURO             | 1934  | Aomori, Japan (O)                             |
| TARPLEE, CORNELIUS C.         | 1936  | St. Paul's, Lynchburg, Va.                    |
| TATE, EDWARD E.               | 1936  | Incarnation, Dallas, Tex.                     |
| TAYLER, EDWARD ERNEST         | 1930  | St. Paul's, The Dalles, Oregon                |
| TAYLOR, FREDERICK E.          | 1954  | St. Thomas', Christiansburg, Va.              |
| TAYLOR, TUCKER WATKINS        | 1925  | Good Shepherd, Jacksonville, Fla.             |
| TAYLOR, EDWIN W.              | 1952  | City Mission, St. Louis, Mo.                  |
| TAYLOR, ELDRIDGE H.           | 1946  | All Saints, Baltimore, Md.                    |
| TAYLOR, JOSEPH MITCHELL       | 1924  | All Souls', Miami Beach, Fla.                 |
| TAYLOR, JOHN H.               | 1911  | Box 254, Bethel, Vt.                          |
| TEAGUE, A. DAWSON, JR.        | 1955  | 2116 Richmond Ave., Augusta, Ga.              |
| TEMPLE, GRAY                  | 1938  | Trinity, Columbia, S. C.                      |
| THALMANN, FREDERICK<br>EDWARD | 1940  | St. Paul's, Troy, N. Y.                       |
| THOMAS, J. MOULTON            | 1929  | Christ Church, Baltimore, Md.                 |



| Name                         | Class | Address  |
|------------------------------|-------|--|
| THOMAS, ROBERT H., III       | 1933  | R.F.D. 1, Disputanta, Va.                            |
| THOMAS, ROBERT L.            | 1950  | Christ Church, Blacksburg, Va.                       |
| THOMPSON, C. O'FERRALL       | 1943  | 208 High St., Farmville, Va.                         |
| THOMPSON, JOSEPH EDMUND      | 1911  | St. Peter's, Solomons, Md.                           |
| THOMPSON, G. C.              | 1950  | Trinity, Solebury, Pa.                               |
| THOMSEN, WILLIAM EDWARD, JR. | 1941  | Smithfield, N. C.                                    |
| THORN, WILLIAM CARROLL       | 1941  | St. Luke's, Wheeling, W. Va.                         |
| THORNTON, F. PARKER          | 1927  | Rt. 1, Box 72, Port Republic, Va.                    |
| TINKER, H. NEVILLE           | 1934  | 28 Havemeyer Pl.,<br>Greenwich, Conn. (NP)           |
| TITTMAN, GEORGE F.           | 1939  | St. Mary's, Arlington, Va.                           |
| TODD, JOHN A.                | 1955  | 910 Denrock St., Dalhart, Texas                      |
| TOMKINS, PETER               | 1950  | St. Paul's, White River Junction, Vt.                |
| TOMLINSON, ROBERT            | 1923  | St. Matthew's, Darlington, S. C.                     |
| TORREY, ARTHUR J.            | 1915  | Box 536, Hohokus, N. J. (R)                          |
| TOWLER, LEWIS W.             | 1955  | All Saints', Williams & Pike Sts.,<br>Pontiac, Mich. |
| TOWNSEND, MORTON             | 1943  | St. John's, King George, Va.                         |
| TRASK, HOWARD S.             | 1938  | Grace, Huron, S. D.                                  |
| TRAVERS, MARSHALL EDWARD     | 1930  | St. Philip's, Charleston, S. C.                      |
| TREADWELL, JOEL C.           | 1955  | St. James, McGregor, Tex.                            |
| TRIMBLE, DAVID C.            | 1930  | St. Luke's, Prescott, Arizona                        |
| TROTTER, JESSE M.            | 1936  | V.T.S., Alexandria, Va. (NP)                         |
| TROWBRIDGE, CORNELIUS P.     | 1925  | St. Peter's, Morristown, N. J.                       |
| TROWBRIDGE, GEORGE A.        | 1924  | St. Paul's, Philadelphia, Pa.                        |
| TSEN, PHILIP L.              | 1924  | China — Service suspended. (OB)                      |
| TUCKER, A. CAMPBELL          | 1923  | Woodstock, Va.                                       |
| TUCKER, BEVERLEY D.          | 1952  | Sapporo, Japan (O)                                   |
| TUCKER, BEVERLEY D., JR.     | 1948  | Old Donation, Lynnhaven, Va.                         |
| TUCKER, BEVERLEY D.          | 1905  | 2241 Prospect Ave., Cleveland,<br>Ohio (RB)          |
| TUCKER, FRANCIS BLAND        | 1920  | Christ Church, Savannah, Ga.                         |
| TUCKER, H. ST. GEORGE        | 1899  | 6501 Three Chopt Rd.,<br>Richmond, Va. (RB)          |
| TUCKER, HERBERT N.           | 1951  | Bruton Parish, Williamsburg, Va.                     |
| TUCKER, JAMES L.             | 1952  | Monrovia, Liberia, W. Africa (O)                     |
| TUCKER, JOSEPH B.            | 1944  | Trinity, Clarksville, Tenn.                          |
| TURKINGTON, WILLIAM R. D.    | 1931  | Holy Cross Monastery, West Park, N. Y.               |
| TURNER, FREDERICK A.         | 1937  | Christ Church, Brentwood, L. I., N. Y.               |
| TYLER, SAMUEL ROGER          | 1904  | Trinity, Huntington, W. Va.                          |
| TYNDELL, CHARLES NOYES       | 1900  | 103 Morgan, Winchester, Va. (R)                      |
| TYNDALL, FRANCIS WILLIAM     | 1944  | Box 765, Irving, Tex.                                |
| UEDA, PAUL                   | 1927  | Sapporo, Japan (OB)                                  |
| UPSON, CHARLES B.            | 1941  | St. David's, Glenview, Ill.                          |
| VALENTINE, FREDERICK F., JR. | 1945  | Grace, Elkins, W. Va.                                |
| VALLIANT, JAMES              | 1932  | St. John's, Olney, Md.                               |
| VAN CULIN, SAMUEL, JR.       | 1955  | St. Andrew's, Honolulu, T. H. (O)                    |
| VANDER HORST, JOHN           | 1938  | 692 Poplar, Memphis 5, Tenn. (B)                     |
| VAN DYKE, ANDREW M.          | 1935  | Christ Church, Middletown, N. J.                     |

| Name                           | Class | Address  |
|--------------------------------|-------|--|
| VAN WYCK, WILLIAM B.           | 1943  | Good Shepherd, Cave Creek, Ariz.                     |
| VEGA, JOSE                     | 1948  | St. Mary's, Ft. Worth, Texas                         |
| VELASCO, JULIUS A.             | 1929  | 1105 E. Belvedere Ave., Apt. D,<br>Baltimore 12, Md. |
| VINCENT, ZACHARY TAYLOR        | 1909  | Box 124, Jackson, Wyo.                               |
| VOGT, EDWARD HAROLD            | 1918  | Mountain Manor, Star Route,<br>Luray, Va. (R)        |
| WAGG, E. JUDSON, JR.           | 1955  | St. John's, Georgetown, Wash., D. C.                 |
| WALDO, MARK E.                 | 1951  | St. Andrew's, Douglas, Ga.                           |
| WALKE, ROGER A.                | 1904  | Mansfield, So. Stafford, Vt. (R)                     |
| WALKE, STEPHEN C.              | 1939  | Christ Church, Raleigh, N. C.                        |
| WALKER, JAMES BENTHAM          | 1900  | 422 N. Salem St., Sumter, S. C. (R)                  |
| WALKER, JOHN T.                | 1954  | St. Mary's, Detroit, Mich.                           |
| WALLACE, JERRY                 | 1918  | Grace, Tucson, Ariz.                                 |
| WALLER, HARCOURT E., JR.       | 1948  | Ruge Hall, Tallahassee, Fla.                         |
| WAMPLER, GEORGE M.             | 1955  | Jesup, Georgia                                       |
| WANNER, MERVIN LEO             | 1927  | St. Paul's, Hartford, Conn.                          |
| WARD, EDWIN M.                 | 1955  | St. Mark's, Troy, Alabama                            |
| WARE, JOSEPH T.                | 1910  | St. James', Cincinnati, Ohio                         |
| WARE, JOSIAH W., IV            | 1948  | Ascension, Hinton, W. Va.                            |
| WARNECKE, FREDERICK J.         | 1929  | 321 Wyandotte St., Bethlehem, Pa. (B)                |
| WARREN, F. A. E.               | 1910  | St. Patrick's, Arlington, Va.                        |
| WARREN, MATTHEW M.             | 1932  | St. Paul's School, Concord, N. H. (NP)               |
| WARREN, WILLIAM THOMAS, JR.    | 1945  | Incarnation, Morrisville, Pa.                        |
| WASHINGTON, JACQUELIN MARSHALL | 1944  | Incarnation, Dallas, Texas                           |
| WATERHOUSE, WILFRED T.         | 1943  | St. Peter's, Washington, D. C.                       |
| WATERMAN, JOSEPH M.            | 1925  | Trinity, Parkersburg, W. Va.                         |
| WATSON, DAVID C.               | 1932  | Messiah, Baltimore, Md.                              |
| WATSON, RICHARD S.             | 1932  | 55 "B" St., Salt Lake City, Utah (B)                 |
| WATSON, ROBERT M.              | 1953  | St. Philip's, Durham, N. C.                          |
| WATTS, WILLIAM H.              | 1900  | City Mission, Newark, N. J.                          |
| WEBB, WILLIAM R.               | 1943  | St. Paul's, Bellingham, Washington                   |
| WEBER, FREDERICK GEORGE        | 1942  | Calvary, Front Royal, Va.                            |
| WEIGLE, WILLIAM HAROLD         | 1922  | R.F.D., Great Barrington, Mass.                      |
| WELBURN, JOHN A.               | 1899  | Leesburg, Va. (R)                                    |
| WELCH, JOHN L.                 | 1952  | St. Mark's, Madras, Oregon                           |
| WELLFORD, DABNEY               | 1952  | Falls Church, Va.                                    |
| WELSH, JAMES C.                | 1954  | Arlington, Va.                                       |
| WEST, HAMILTON                 | 1931  | 325 Market St., Jacksonville, Fla. (B)               |
| WEST, STEWART BRYAN            | 1948  | St. Paul's, Weston, W. Va.                           |
| WESTON, HOPKINS                | 1943  | Good Shepherd, York, S. C.                           |
| WHEATCROFT, GEORGE RICHARD     | 1943  | St. Francis', Houston, Tex.                          |
| WHEATON, PHILIP E.             | 1952  | Epiphany, Trujillo,<br>Dominican Republic (O)        |
| WHEELER, TEMPLE G.             | 1935  | Payton House, Leesburg, Va.                          |
| WHICHARD, H. WALTER, JR.       | 1945  | St. Paul's, Suffolk, Va.                             |
| WHITE, BERTRAM T.              | 1955  | St. Paul's, Harsen's Island, Michigan                |
| WHITE, BEVERLEY TUCKER         | 1932  | St. Andrew's, Norfolk, Va.                           |
| WHITE, HUGH C.                 | 1947  | Parishfield Community, Brighton, Mich.               |



| Name                        | Class | Address   |
|-----------------------------|-------|---|
| WHITE, LUKE MATTHEWS        | 1905  | 48 Union St., Montclair, N. J. (R)                  |
| WHITMER, MARLIN L.          | 1955  | 1410 Lincoln Blvd., Muscatine, Iowa                 |
| WHITNEY, JOHN R.            | 1953  | St. Andrew's, State College, Pa.                    |
| WHITTLE, DENNIS             | 1922  | McIlhany Parish, Charlottesville, Va.               |
| WICKER, NORVELL E., JR.     | 1922  | Christ Church, Louisville, Ky.                      |
| WICKERSHAM, GEORGE W., II   | 1938  | All Saints', Norristown, Pa.                        |
| WILBUR, NEWTON C.           | 1949  | Transfiguration, Washington, D. C.                  |
| WILBUR, HARVARD L.          | 1951  | St. Christopher's, Cheyenne, Wyo.                   |
| WILDER, LESLEY, JR.         | 1941  | St. Matthew's, San Mateo, Cal.                      |
| WILES, C. PRESTON           | 1947  | St. Mary's, Burlington, N. J.                       |
| WILLIAMS, CHARLES EDWARD    | 1922  | Christ Church, Newbern, N. C.                       |
| WILLIAMS, ERNEST H.         | 1938  | 3523 Sunset Blvd., Houston, Tex. (NP)               |
| WILLIAMS, GEORGE CROFT      | 1900  | 4111 Trenholm Rd., Columbia, S. C. (R)              |
| WILLIAMS, HUNTINGTON, JR.   | 1952  | St. George's, N. Y., N. Y.                          |
| WILLIAMS, JOHN E.           | 1949  | Heavenly Rest, Princeton, W. Va.                    |
| WILLIAMS, J. L. B.          | 1947  | Christ Church, Milwood, Va.                         |
| WILLIAMS, JOHN PAGE         | 1935  | 110 W. Franklin St.,<br>Richmond, Va. (NP)          |
| WILLIAMS, PAUL F.           | 1916  | St. Michael's, Md.                                  |
| WILLIAMS, PEYTON R.         | 1934  | Christ & St. Luke's, Norfolk, Va.                   |
| WILLIAMS, PERRY R.          | 1951  | Christ Church Cranbrook,<br>Bloomfield Hills, Mich. |
| WILLIAMS, SPENCER           | 1950  | 1800 N. Lakeland Dr.,<br>Norfolk, Va. (NP)          |
| WILLIAMS, WILLIAM L.        | 1953  | Christ Church, Lancaster, S. C.                     |
| WILLIAMS, WM. R.            | 1948  | 110 Merriman St.,<br>Rochester, N. Y. (NP)          |
| WILLIAMSON, THOM            | 1921  | R.F.D., Warrenton, S. C. (R)                        |
| WILLIS, WILLIAM TAYLOR      | 1913  | 512 Fairfax Ave., Norfolk, Va. (R)                  |
| WILKE, HERBERT A.           | 1954  | 2415 Calumet Dr., Houston, Tex.                     |
| WILSON, CHARLES COKER       | 1934  | 262 W. 81st St., N. Y., N. Y.                       |
| WINBORNE, ERNEST            | 1931  | 1944 Madison Ave, N. Y., N. Y.                      |
| WING, JOHN D.               | 1910  | 531 E. Main St., Brevard, N. C. (RB)                |
| WINN, W. DOUGLAS            | 1952  | Betty State Hospital, Rome, Ga. (NP)                |
| WINSLOW, JOHN ASKEW         | 1929  | 618 Stockley Gardens,<br>Norfolk, Va. (NP)          |
| WINTERS, CHARLES L.         | 1949  | St. Luke's, Sewanee, Tenn.                          |
| WINTERS, RHETT Y., JR.      | 1949  | Holy Cross, Valle Crucis, N. C.                     |
| WITHERS, ROBERT EDWIN, JR.  | 1931  | Farmville, Va.                                      |
| WOMBLE, RUFUS J.            | 1940  | Epiphany, Richmond, Va.                             |
| WOOD, CORNELIUS A., JR.     | 1944  | 818 Dupont Circle Bldg.,<br>Washington, D. C. (NP)  |
| WOOD, EUGENE E.             | 1949  | 9 Akron St., Roxbury, Mass.                         |
| WOOD, IRVIN Q.              | 1922  | 912 Fort St., Boise, Idaho                          |
| WOOD, JOSEPH C.             | 1925  | Ascension & Prince of Peace,<br>Baltimore, Md.      |
| WOODRUFF, DAVID             | 1955  | Rt. 6, Box 275, Salisbury, N. C.                    |
| WOODS, GRANVILLE CECIL, JR. | 1953  | St. Mary's, Dyersburg, Tenn.                        |
| WOODSON, JAMES P., JR.      | 1953  | St. Paul's, Carlolville, Ala.                       |
| WOODSON, CHARLES E.         | 1889  | 3038 Drummond St.,<br>Vicksburg, Miss. (R)          |
| WOOLVERTON, JOHN F.         | 1953  | St. Stephen's, Austin, Tex. (NP)                    |
| WORKMAN, GEORGE A.          | 1943  | Trinity, Troy, Ohio                                 |
| WORKS, DAVID A.             | 1948  | Christ Church, North Conway, N. H.                  |

| Name                   | Class | Address   |
|------------------------|-------|---|
| WRIGHT, DAVID C., JR.  | 1931  | St. Mary's, Birmingham, Ala.                        |
| WRIGHT, THOMAS H.      | 1930  | 507 Southern Bldg.,<br>Wilmington, N. C. (B)        |
| WROTH, EDWARD P., JR.  | 1950  | Holy Trinity Cathedral,<br>Havana, Cuba (O)         |
| WYLLIE, WILLIAM, JR.   | 1931  | Shrewsbury, Kennedyville, Md.                       |
| WYSONG, SAMUEL W., JR. | 1952  | St. Paul's, Camden, Del.                            |
| YAMADA, JOHN J.        | 1953  | Kyoto City, Japan (O)                               |
| YAMAMOTO, PETER        | 1950  | All Saints', Wakamatsu, Japan (O)                   |
| YANG, LEIGHTON T. Y.   | 1938  | China — Service suspended. (O)                      |
| YATES, DAVID W.        | 1934  | Chapel of the Cross, Chapel Hill, N. C.             |
| YERXA, THOMAS M. W.    | 1943  | Cathedral of St. John, Wilmington, Del.             |
| YON, WILLIAM A.        | 1955  | St. Alban's, Elberton, Ga.                          |
| YOUNG, WALTER H.       | 1943  | Christ Church Cranbrook,<br>Bloomfield Hills, Mich. |
| ZABRISKIE, A. C.       | 1924  | V.T.S., Alexandria, Va. (NP)                        |
| ZABRISKIE, GEORGE, II  | 1954  | Groton School, Groton, Mass. (NP)                   |
| ZABRISKIE, PHILIP      | 1954  | Grace Church, Amherst, Mass.                        |
| ZACHARY, GEORGE E.     | 1910  | Columbia, Fluvanna Co., Va. (R)                     |
| ZACHER, ALLAN N., JR.  | 1955  | Truro, Fairfax, Va.                                 |
| ZEISLER, RICHARD S.    | 1941  | 595 Madison Ave., N. Y., N. Y.                      |
| ZIMMERMAN, HAROLD L.   | 1944  | Holy Cross, Sanford, Florida                        |
| ZUCKERMAN, J. H. A.    | 1931  | Wye Church, Wye Mills, Md.                          |
| ZUNES, JOHN A.         | 1955  | Good Shepherd, Cooleemee, N. C.                     |

## SUMMARY

|                           |      |
|---------------------------|------|
| Parochial                 | 851  |
| Non-Parochial             | 120  |
| Overseas                  | 65   |
| Retired                   | 84   |
| Bishops                   | 44   |
| Total active and inactive | 1164 |