

Historic Salem Incorporated

POST OFFICE BOX 865 SALEM, MASSACHUSETTS 01970 / PHONE (617) 745-0799

41 English Street

Built for,

ELIZABETH GRAY, widow of JOHN

by the year 1806

Research by,

Joyce King

July 1981

*"to preserve Historic Sites, Buildings and objects,
and to work for the education of the community
in the true value of the same."*

41 English Street

English Street, originally called English's lane, was laid out over the land of Philip English and others about 1697. The lot on which this house stands was part of the land owned by Mary English in 1684/5 (appendix A).

On June 25, 1801 John Gray, a Salem mariner, purchased a plot of land on English Street from Capt. Edward Allen for the sum of \$400:

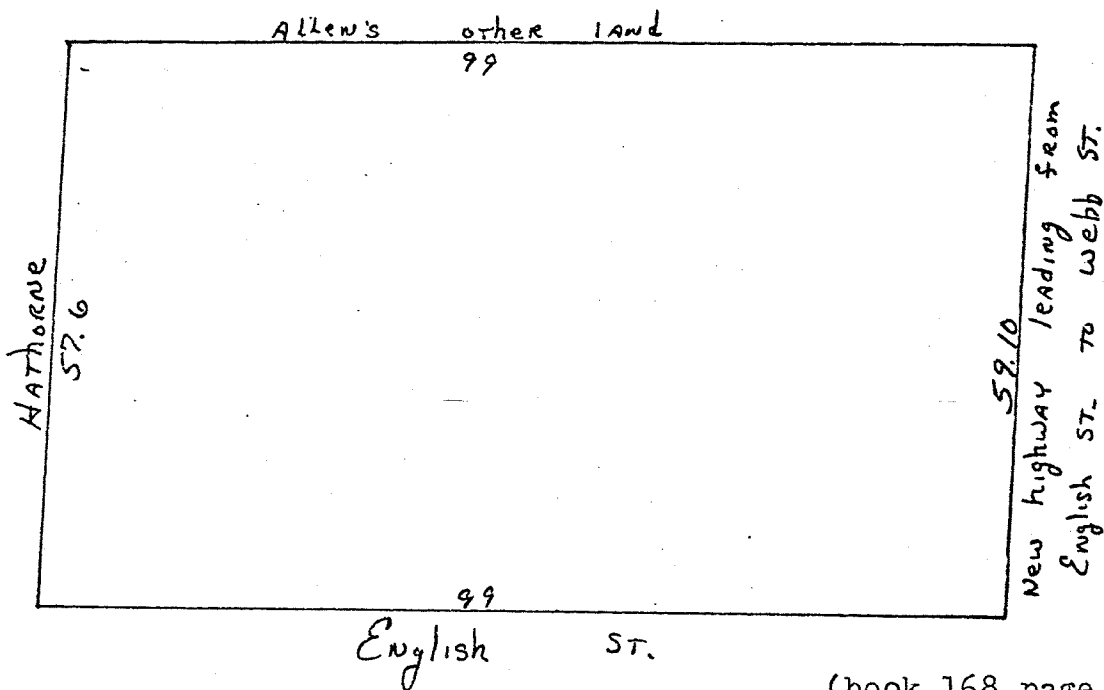

(book 168 page 225)

John Gray was born in Salem in 1771 and married Elizabeth Brown on Nov. 3, 1794. The couple, with their children Eliza (b.1795), John (b.1797) and William B. (b. 1799) were living on Barton Ct. when they purchased the lot on English St. Mr. Gray intended to build a home on this lot upon his return from the next voyage. Unfortunately, Mr. Gray died of a fever on March 7, 1802 while in Batavia. The news of his death was not received in Salem until July 31, 1802 (appendix B, also Rev. Bentley's Parish List of Deaths).

An inventory of Mr. Gray's estate (probate #11612) indicates that the value of the English St. lot was \$300. The item with the greatest worth was 2881 pounds of coffee, at 18¢ per pound, total value \$518.58. This was undoubtedly the money Mr. Gray intended to use to finance his English St. house (appendix C).

On Oct. 4, 1804 Allen Street was accepted by the city as a public way. The John Gray estate was awarded a \$10 compensation for a small wedge of land needed for the width of the newly formed street:

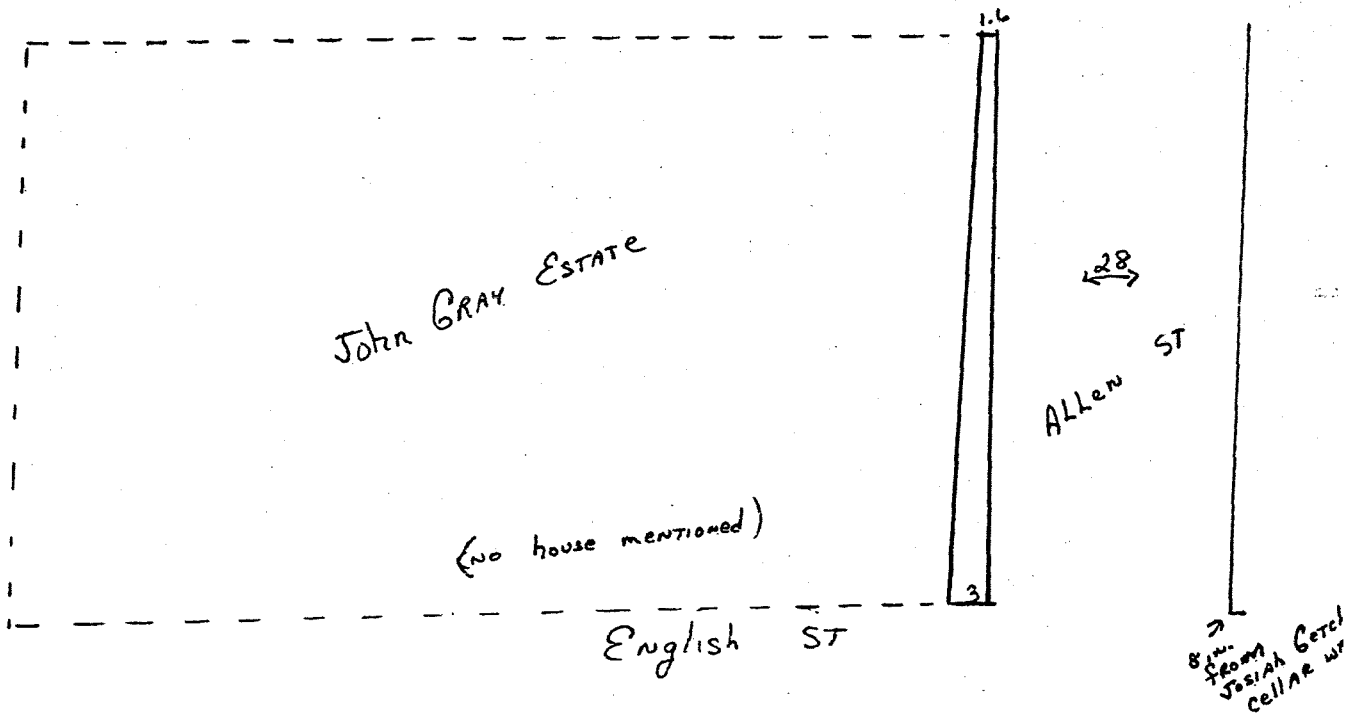

(town records for 1804)

Elizabeth Gray died on May 15, 1806. In his list of Parish Deaths, Rev. William Bentley made note of her death "Elizabeth, widow of John Gray. Fever, 33 years. Husband died in 1802. She was a Browne, married at 21. Left two sons and an infirm daughter. Not long sick. English street."

The first mention of a house on this land appears in the probate (#11598) of Mrs. Elizabeth Gray (appendix D). Along with the property Elizabeth inherited from her father, Benjamin Browne, is "A small house standing on land the estate of John Gray late of Salem dec^d. Situate on English Street Salem". Value \$200. By reading the inventory of her estate one is given the impression that Mrs. Gray earned a living as either a tailoress or shopkeeper (appendix D).

Benjamin Browne, brother of Elizabeth, was appointed guardian of the Gray children. On Nov. 1, 1806 Mr. Browne sold the Essex and Becket St. properties, but retained the English St. estate for the benefit of the heirs. It can not be determined who occupied the house during the children's minority. A division of the estate was made on June 23, 1820, 18 days after the youngest child, William, reached his 21st birthday:

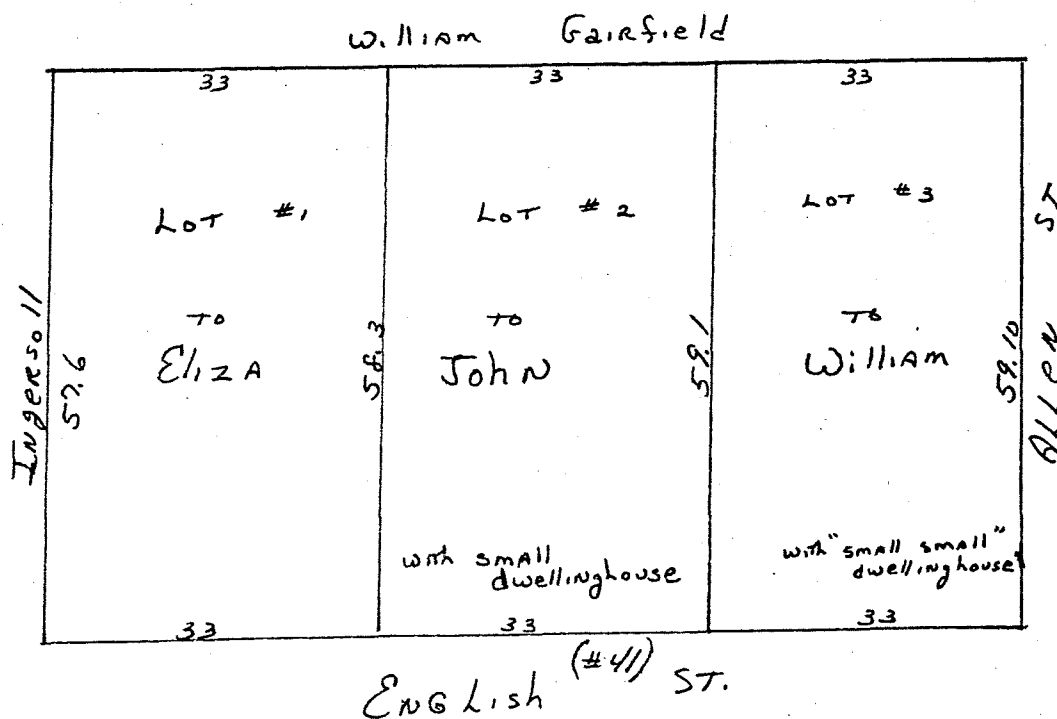

The 1831 tax records for English St. show that John Gray Jr., (ropemaker) owned a house with a shop in it valued at \$300. William B. Gray also owned a house with a shop in it, plus one swine, total value \$200.

On Sept. 18, 1843 John Gray, ropemaker, and his wife Abigail sold for the sum of \$800 "To my brother William B., cordwainer, a lot of land on English Street with shop and two story dwelling house, being lots #1 (purchased from Eliza) and #2 in the division made in book 225 page 39." The Salem Street Books for 1844 substantiate this transaction:

English Street

occupants

#13 (now 41) Joseph Papulla age 28 (real estate sold to Nathaniel Andrews age 27 William B. Gray \$800)

#15 (formerly 16 Allen St)
William B. Gray
John Gray

1849 English Street

#13 Frederick Hunt
John Stanley
Thomas Stanley

#15 William B. Gray
William Gray
Charles

The federal census of 1850 gives a closer look as to the occupants of the Gray estate:

| | | | | | | |
|-----|-------------------|-----|----|-----------|------|-------|
| #13 | Elizabeth Stanley | age | 53 | | born | Mass. |
| | John W. | " | 24 | tailor | " | " |
| | Thomas | " | 22 | carpenter | " | " |
| | Elizabeth P. | " | 15 | | " | " |
| | Mary E. | " | 11 | | " | " |
| | Margaret A. | " | 8 | | " | " |
| | Sarah A. Goodhue | " | 16 | | " | " |
| | 2nd family | | | | | |
| | Frederick Hunt | " | 39 | engineer | " | " |
| | Mary | " | 34 | | " | " |
| | Mary M. | " | 15 | | " | " |
| | Celeste E. | " | 7 | | " | " |
| | Almeda | " | 4 | | " | " |
| | Frederick W. | " | 1 | | " | " |

(1850 census cont.)

#15 English Street

| | | | |
|-----------------|--------|---------|------------|
| William B. Gray | age 61 | grocer | born Mass. |
| Hannah " | " 49 | | " " |
| William " | " 27 | clerk | " " |
| Charles " | " 25 | trader | " " |
| Mary " | " 23 | | " " |
| Elizabeth " | " 20 | | " " |
| Daniel " | " 19 | mariner | " " |
| Edward W. " | " 17 | cooper | " " |
| John " | " 16 | | " " |
| Nathaniel " | " 13 | | " " |
| Margaret C. " | " 10 | | " " |
| Eliza " | " 64 | | " " |

The tax records for 1855 indicate new tenants:

#13 Robert Peele Jr. owner William B. Gray \$900
Daniel Ellis
Robert Peele 3rd
Francis W. Lyford

The 1860 census listing for #13 English :

| | | | |
|-----------------|--------|-----------|-------------|
| Edward Miller | age 35 | mariner | born Sweden |
| Louisa " | " 27 | | " Mass. |
| George E. " | " 4 | | " " |
| Nicholas | " 1 | | " " |
| 2nd family | | | |
| Nathaniel Soley | " 25 | stevedore | " " |
| Harriet E. " | " 22 | | " " |
| Ellen " | " 16 | | " " |

1866 tax records:

#13 John A. Welsh age 32 owner Wm B. Gray
Thomas Hyfle " 30 house value \$400
32 X 59 land value 300

1870 census

| | | | |
|-----------------|--------|-------------------|------------|
| Mary Potter | age 58 | keeps house | born Mass. |
| Martha " | " 30 | no occupation | " " |
| Mary A. " | " 21 | works at printing | " " |
| Samuel " | " 19 | insurance office | " " |
| Annie A. " | " 17 | no occupation | " " |
| 2nd family | | | |
| Catherine Welsh | " 65 | keeps house | " Mass. |
| John E. " | " 35 | mariner | " " |

English Street was renumbered in 1870 as evidenced in the tax records:

| | | | |
|-------------------|--------|------------------|-------------|
| #41 John A. Welsh | age 36 | owner Wm B. Gray | house \$600 |
| Samuel A. Potter | age 19 | | land 300 |

1872

| | | |
|----------------------|--------|------------------|
| #41 Augustus Forness | age 35 | owner Wm B. Gray |
| James Potter | age 21 | |

On Sept. 18, 1874 William Gray sold to his son-in-law, Augustus W. Forness, "The land and buildings which was set off to John Gray and which he subsequently conveyed to me by deed book 339 page 122." See plan (appendix E).

The land and buildings were transferred, by Augustus and Margaret Forness, back to William B. Gray on Nov. 14, 1876. "The same premises conveyed to me by William B. Gray on Sept. 18, 1874 in book 912 page 202."

1876 taxes:

| | | |
|----------------------|------------------|-------------|
| #41 Samuel A. Potter | owner Wm B. Gray | house \$700 |
| Dudley Sanborn | | land 400 |

The 1880 census gives a clearer picture of the Potter and Sanborn families:

| | | | |
|------------------|--------|--------------------|------------|
| Samuel A. Potter | age 39 | insurance agent | born Mass. |
| Martha E. " | " 40 | sister keeps house | " " |
| 2nd family | | | |
| Edward Sanborn | " 34 | laborer | " " |
| Abby A. " | " 30 | wife keeps house | " " |
| Annie F. " | " 12 | daughter at school | " " |
| Edward R. " | " 10 | son at school | " " |
| William " | " 6 | son | " " |
| Jennie " | " 4 | daughter | " " |

William B. Gray died on Feb. 18, 1887. The Salem Observer carried this obituary notice:

"William B. Gray, a venerable resident of down town, dropped dead in Danvers, yesterday morning, where he had gone to transact some business at the Savings Bank. He was 88 years of age and for a number of years kept a grocery store at the corner of English and Allen Streets. He was a man of sterling character and universally respected."

In the probate case (#64637) of William B. Gray a list of heirs is given:

| | |
|------------------------|----------|
| Nathaniel A. Gray | son |
| John Gray | son |
| Caroline A. Florentine | daughter |
| Mary C. Forness | daughter |
| Edwin W. Gray | grandson |
| William C. Goldsmith | grandson |

(appendix F)

On August 4, 1887 the heirs of William B. Gray sold at a private sale to Bridget Lahan 41 English St. (book 1203 pages 123-125). On Sept. 1, 1887 a straw deed was drawn with the sole purpose of correcting the previous deeds in which Honora Lahan was erroneously called Bridget Lahan (book 1204 page 522).

1887 tax records:

| | | | | | |
|-----|------------------|---------------|--|-------|-------|
| #41 | James A. Hall | machine agent | owner Wm B. Gray | house | \$500 |
| | Francis A. " | clerk | | land | 300 |
| | James S. Plummer | painter | (written in blue pencil Honora Lahan) | | |

1895 taxes:

| | | | | | | |
|-----|---------------|-----------|--------|--------------------|-------|-------|
| #41 | John H. Lehan | laborer | age 54 | owner Honora Lehan | house | \$700 |
| | William J. " | shoemaker | " 28 | | land | 300 |
| | Edward J. " | " | " 26 | | | |
| | Thomas J. " | " | " 21 | | | |

1900 tax

| | | | |
|--------------------|-------------|-------|----------------------|
| William J. Lehan | shoemaker | owner | Honora Hehan |
| Edward J. " | electrician | | (same value as 1895) |
| Thomas J. " | shoemaker | | |
| Timothy J. Maroney | teamster | | |

On Feb. 1, 1901 Patrick J., John J., William, Edward and Thomas Lehan sold to Hannah M. Lehan, "all our right as heirs of our mother Honora Lehan." For title see book 1203 pages 123-125. (book 1633 page 238)

1905 tax

| | | | | | |
|--------------------|-------------|-------|------------|-------|-------|
| Edward J. Lehan | electrician | owner | H.M. Lehan | house | \$800 |
| William J. " | laborer | | | land | 400 |
| Thomas J. " | electrician | | | | |
| Joseph F. Langlois | teamster | | | | |

On Dec. 14, 1909 Hannah M. Lehan mortgaged the property to Thomas O'Shea, of Peabody, for the sum of \$1,200 (book 1998 page 96). Mr. O'Shea assigned the mortgage to the Naumkeag Trust Co., who foreclosed on the mortgage on Jan. 9, 1935 (book 3026 page 53).

On March 16, 1935 the Naumkeag Trust Co. sold the premises to Leger and Eva Lavoie, husband and wife (book 3028 page 458).

Jan. 24, 1946 Leger F. and Eva Lavoie sold the premises to Frank A. and Francis M. Fabello (book 3437 page 560).

Frank A. and Francis M. Fabello sold, the same property sold to them by Leger F. Lavoie et ux, to Christos and Mary Tillas on July 24, 1963 (book 5085 page 94).

In 1967 the Peabody Co-op Bank holder of a mortgage from Christo and Mary Tillas foreclosed for default (book 5425 page 493). On Sept. 28, 1967 the Peabody Co-op Bank sold to Clart Realty Corp. (book 5479 page 799). The title of this property, along with 18 other parcels were transferred to Nicholas J. Decoulos and then to Nicholas J. Decoulos as trustee of Garland Realty Trust on Dec. 20, 1978 (book 6552 page 402).

On August 14, 1970 Nicholas J. Decoulas, as trustee of Garland Realty Trust sold to Edward F. Preble, of 41 English St., two parcels:

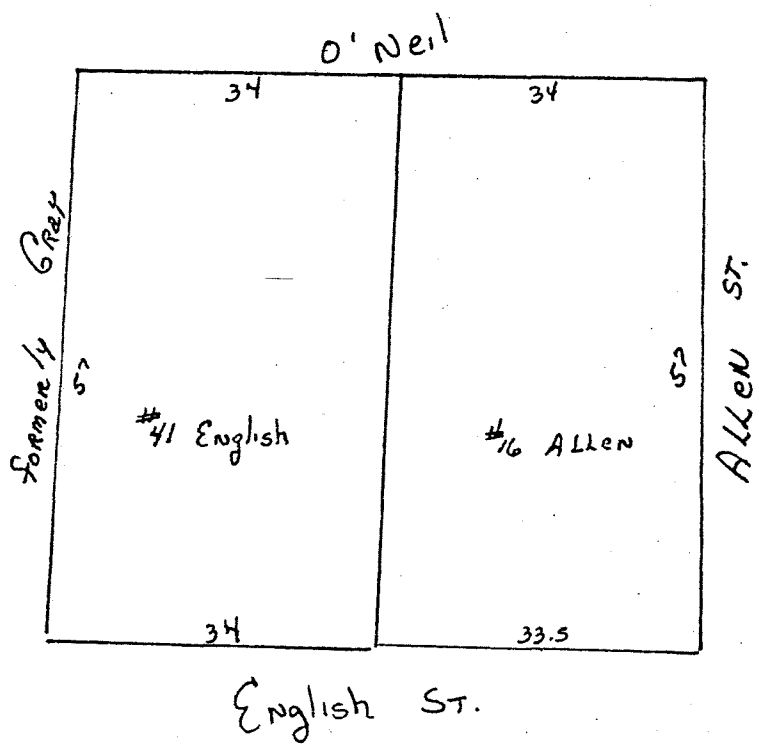

(book 6621 page 352)

Note: Tax records seldom list widows, therefore the exact date of construction can not be determined. The earliest documented date of 1806 (Elizabeth Gray's probate) must be taken. The time span of 1802-1806 is a certainty.

Reference to book and page are deed books at the Registry of Deeds. Probate numbers are cases at Probate Court, both offices are located in the same building on Federal St. All maps in this report are not meant to be exact, just for illustration.

Mary English Feb. 17, 1684-5;* and died in 1690.

The tavern was probably conducted by her grandson Philip English as soon as he became of age (in 1705). Upon the death of his mother, in 1691, the estate descended to him. He lived in and conducted the tavern when he conveyed the land, house, warehouse and wharf for six hundred pounds, to Richard Derby of Salem, mariner, Feb. 24, 1748.† Mr. Derby took the house down about 1759.

Dr. William Bentley wrote, in 1791, of this house as follows: "At the eastward of English's lane near the water is a store enlarged, but originally built above one hundred years. A few yards above is the large cellar, the stones of which were sold six years since, but the steps remain, over which stood a very large house with peaks as English's below, and which was employed as a tavern by the name of the BLUE ANCHOR. It has been down above forty years and there was a store put over the cellar, which within a few years has been removed into North Fields. Beyond on the shore is to be seen the cellar of a house possessed by Mary Brown, the land being since sold to Capt. Richard Derby. On the west side of English's lane, opposite to the tavern, is a cellar upon which stood a house within the memory of the present generation. Beyond Brown's house and Whitford's, which is a house since built, about twenty years, and now standing, is to be seen the cellar of Webb's house, the land being yet in the family. There were three other houses before we came to the group upon the Point of Rocks, and one cellar is now to be seen upon the plain between the Block house ruins and the present enclosure upon the Point. The *Blue Anchor* was celebrated for Marblehead Campaigns."

Doctor Bentley continued, in 1793: "Mary English was the only child of

William Hollingworth, who married Eleanor Story, from England. The family lived at the Point of Rocks, and Mary, the accused was born at the *Blue Anchor*, at the head of English's wharf eastward. The house afterwards a public house, and has been taken down about thirty-three years."

Estate of Mary English House (Blue Anchor Tavern). This house and lot were the estate of William Hollingworth before 1661. He mortgaged the estate to Mr. Philip Cromwell of Salem, for two hundred and fifty pounds, June 1, 1672;§ Mr. Hollingworth was lost at sea in 1677; and Mr. Cromwell, who was then a slaughterer, for the amount of the mortgage, conveyed the house and lot to Mr. Hollingworth's widow, Elinor Hollingworth, of Salem. it then being in her possession, March 4, 1681-2.|| Mrs. Hollingworth is said to have established the business of an innkeeper in this house, which became known as The Blue Anchor Tavern. She conveyed the house and land with the wharf and landing place, to her daughter

*Essex Registry of Deeds, book 7, leaf 55.
†Essex Registry of Deeds, book 1, leaf 6. and book 2, leaf 64.
‡Essex Registry of Deeds, book 2, leaf 104.
§Essex Registry of Deeds, book 3, leaf 160.
||Essex Registry of Deeds, book 6, leaf 42.

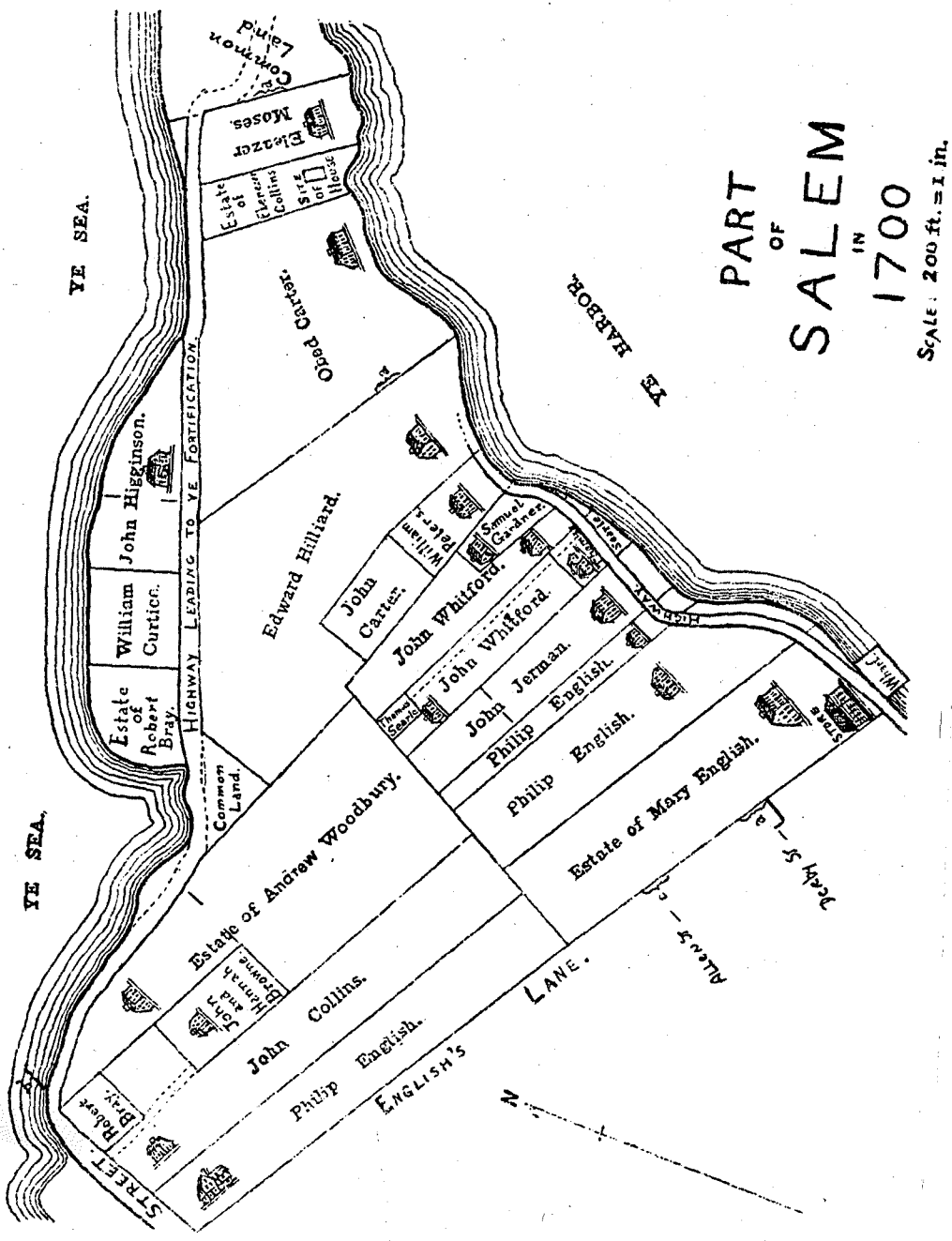

And he with his family moved to the Western
Country this was a tiresome journey of Six Weeks by land
He arrived in the state of Ohio where he staid a short
Time when he and his Sons Purchased Lands in the
State of Indiana where he continued untill his decease

(died Feb 26 - 1847 aged 79 years)
His Widow is still living at the age of 77 -
His posterity are numerous and settled in that state
His eldest Son however returned and is now an
Eminent Physician in the town of Middleton

Elizabeth Brown ←

The fourth Daughter of Benjamin was born March 16 1771
She was Married to John Gray November 3. 1794 by Mr.
Bentley. Mr Gray was born in Salem and Grand son of
Capt John Batten he followed the Sea-faring business
From a youth and was well Qualified for a Ship-master
he made a number of Successful voyage to the East Indies
His mate and in 1801 he bought a track of land in English
Street intending to Build at the return of another voyage
He went mate of the Ship Henry belonging to Capt.
John Derby and Commanded by Capt John Barton with
The promise of going Master the next voyage He Died at
Batavia March 7. 1802 aged 32 years he left one daughter
And two Sons aged 7.5 & 3 years his Widow Survived him
But four years only. his youngest Son now owns and
Occupies the Premises Purchased by his Father
His Widow died May 15th 1806 aged 35 years

Inventory of the estate of John Gray Junr late of Salem Mariner deceased

viz

| | |
|---|-----------------------|
| one lot of Land situated in English Street | \$300 ⁰⁰ ~ |
| 1 Mahogany Desk 12/ 1 D ^o Table 5/ | 17 ⁰⁰ ~ |
| 1 stand table 6/ 1 light stand 2/ | 8 ⁰⁰ ~ |
| 1 breakfast table 1/5 Looking Glass 2/ | 2 ⁷⁵ ~ |
| 6 Church Chairs 3/ 2 green B ^o 1/ 1 st Bellows 1/50 | 4 ⁵⁰ ~ |
| 1 Band Irons & Shovel & Toros 2/25 2 Iron pots 1/ | 3 ²⁵ ~ |
| 1 Baking kettle 1/50 Tea Kettle & Spider 1/75 | 1 ²⁵ ~ |
| 5 th Tin ware 1/75 old pewter 1/40 1 st flat Irons 1/50 | 1 ⁶⁵ ~ |
| 2 small watters 1/25 Glass & Crochery ware 2/50 | 2 ⁷⁵ ~ |
| 6 Tea spoons 2/40 2 leather Beds one Ordinary with pillows & Bolster 15/ | 17 ⁴⁰ ~ |
| 1 Counterpane 2/ 2 Blankets 2/50 6 Sheets 7/ | 11 ⁵⁰ ~ |
| 1 Bedstead 1/25 stand with Castors 1/ | 2 ²⁵ ~ |
| 1 Silver Watch 20/ Weaving apparel & Chest 20/ | 40 ⁰⁰ ~ |
| 288 ¹ / ₂ Coffee @ 18cts | 51 ⁸ ~ |
| Cash | 518 ⁵⁸ ~ |

Salem Sept 20th 1802

197¹⁰
\$3127⁹⁸

W Ward Junr
Joseph A. Hunt } Committee sworn
John Boston }
Elizabeth Gray Admr

Essex Co Salem October 13th 1802. Then Mrs Elizabeth Gray Admr presented the aforewritten and made Oath that it contained a true and perfect Inventory of the Estate of John Gray j^r late of Salem in said County Mariner deceased, Intestate, so far as has come to her hands or knowledge, and that if any thing further shall hereafter appear she will cause it to be added.
M. Cotton Notary

Elizabeth Gray late of Salem in said County

| | |
|---|--------|
| one undivided Eighth Part of a Piece of Land situate on Essex Street corner of Gerrish Street Salem containing about thirty two Poles with the house & Barn thereon | 225.00 |
| one undivided Eighth Part of a Piece of Land situate on Bennett Street Salem containing about eleven Poles | 80.50 |
| a small house standing on land the Estate of John Gray late of Salem dec. situate on English Street Salem | 200.00 |
| one mahogany desk 110" one left hand Table 4/50 | 14.50 |
| one round Table 4/50 one Light Stand 2/ | 6.50 |
| two iron back Chairs 4/ one glass 2/ | 6.00 |
| two bedsteads under bed cords 1/4 one feather bed bolster 4/50 | 15.00 |
| one feather bed 2 Pillows 2/ 7th @ 20 6 brass andirons 5/ | 27.20 |
| Shovel & Tong 4/50 2 Bellows 1/75 9 Sheets 4/50 11 Pillow case 1/50 | 8.25 |
| patch wash quilt 4/75 2 quilts 1/75 1 Blanket 1/ 3 Carpets 2/ | 6.50 |
| 2 Table cloths 1/75 Wearing apparel 22/ 2 Pictures 1/30 | 23.65 |
| 1 pair shoes & knee buckles 2 Fox spoons 4/50 1 Silver watch 15/ | 17.50 |
| stand with castors 2/ glass & crockery ware 5/ | 7.00 |
| mens apparal 2/ Breakfast table 1/50 6 Burch Chair 1/50 | 4.00 |
| under one Shovel & Tong 2/ 2 Iron Patts & Bake kettle 1/25 | 3.25 |
| Flux for Suck 1/30 Tin ware 2/50 1 Plate iron 1/20 knives & forks & spoons | 3.75 |
| Swindon Custer 1/75 wood ax 1/50 92 yards Baze @ 1/25 Bellows 1/2 | 24.37 |
| 6 1/4 yards Conting @ 1/50 14 yards Dorset Cloth @ 3/1 | 7.46 |
| 15 1/2 Laster @ 1/32 12 1/2 yards damaged Dorset Cloth @ 1/10 | 6.64 |
| 2 yards Cambric @ 1/33 2 yards Chambray 2/ 16 1/2 Swindon @ 1/34 | 26.67 |
| 12 Pattern @ 1/ 36 yards Chambr @ 1/25 31 1/2 yards Chambr @ 1/18 | 9.75 |
| 7 1/2 2d denim @ 1/25 16 1/2 2d denim @ 1/18 83 1/2 India Cotton @ 1/15 | 10.93 |
| 18 2d Cambric @ 1/2 23 1/4 2d denim @ 1/18 2 1/2 2d @ 1/2 | 4.45 |
| 6 Jacket Patterns @ 1/50 2 1/2 2d Lallies @ 1/18 4 1/2 Duck @ 1/25 | 7.77 |
| 5 hankchiefs 75 16 1/2 Custer @ 1/15 2 1/2 2d Chee @ 1/22 | 11.09 |
| 15 2d striped Cotton Cambr @ 1/25 5 1/2 2d Cotton Chee @ 1/18 | 16.38 |
| 29 1/2 2d @ 1/42 9 1/2 Mitts @ 1/10 10 1/2 10 1/2 Stalkin @ 1/36 | 9.83 |
| 16 1/2 2d Mittens @ 1/43 10 1/2 hankchiefs @ 1/50 7 1/2 2d @ 1/30 | 6.95 |
| 2 hankchiefs @ 1/25 10 1/2 galledes 1/20 16 1/2 shoes 7/25 | 6.44 |
| 5 grace Luallity binding 7/50 8 Linn Paper 1/96 | 3.84 |
| 14 Pieces Tape 1/84 5 1/2 silk gloves 2/25 20 do's buttons 1/75 | 4.98 |
| 1 grace buttons 2/ 14 Mack Maying Cord 2/25 2 1/2 2d button 1/38 | 5.55 |
| 9 Spoons 10 7 Pieces Course Hankies @ 1/25 4 1/2 hankinet 1/40 | 19.24 |
| 38 1/2 2d Callamince @ 1/15 10 yards Star cloths 10/50 | 3.80 |
| Teales & 7th weight 1/50 Cameter 1/50 10 1/2 cash 1/80 | 9.00 |
| part Ram el Pork 8/ 10 1/2 Sea Chest 1/50 2 Pieces Ribband 1/50 | 108.00 |
| Cash on hand 100 dollar bank bills | 202.55 |
| losing silk & thread 1/58 1 hankchiefs 1/25 | 83.25 |

Real Estate \$305.50

\$175.50

\$112.17

\$652.22

Salem 18 July 1806

Henry Wardman

James Newbott

William Poole

Committee sworn

(E)

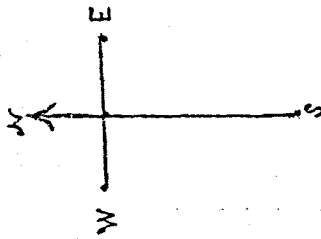

Markoe Estate.

About 21 ft

25

\$3,632.85.74

Dingemore Estate.

G. Meier.
ES

Nicholas Sternheim
Salem

58 ft

576.6 in.
{ \$2,858.39
" \$2,968.52
" \$39,112.2

O'Neil, est.

33

Augustus Sternheim
Salem { \$225.8.39
" \$339.8.22

59 ft 1 in.

Mary Watson
Bidow. { \$225.8.39

59 ft 10 in.

Allen St.

English Street.

53 ft 3 in.

27

{ \$318.8.162.
" \$321.8.89
" \$26.8.157

(James J. Goodsmith
Salem

in 6.9 ft

(J. E. Vang estate)

in 4.9 ft

28

26.2 in
in 8.9 ft
Street

468

{ \$446.8.163
" " " 302

Foot.

76 ft 6 in.

Banker & Cleaver.

Essex ss. Rec. Sept. 18, 1874. 15 ms. before 10. At all Rec & corp by.

Opus & Row Reg.
Book 912 Page 203

Schedule of Real Estate in Detail.

| | DOLLS. | Cts. |
|--|----------------|------|
| Dwelling house and land No. 16 Allen St. Salem | 1600 | |
| Dwelling house and land No. 39 English St. Salem | 850 | 7 |
| Dwelling house and land No. 40 English St. Salem | 1500 | 2 |
| Dwelling house and land No. 41 English St. Salem | 750 | 4 |
| Lot of land No. 38 English St. Salem | 300 | |
| | <u>5000.00</u> | |

[This Schedule should be divided into at least four classes: 1st, household furniture; 2d, shares in corporations; 3d, promissory notes and other securities; 4th, property employed in business, &c.]

Schedule of Personal Estate.

"

| | DOLLS. | Cts. |
|--|-----------------|-------|
| Household Furniture and personal effects | | 70.00 |
| 2100 United States four percent bonds 4% @ 128. | 2688.00 | |
| 4000 Bonds of the City of Boston 4% 1879-30 @ 105. | 4200.00 | |
| Deposit in the Salem Savings Bank | 1534.48 | |
| Deposit in the Five Cent Savings Bank of Salem | 1428.10 | |
| Deposit in the Beverly Savings Bank | 1537.77 | |
| Deposit in the Warren Savings Bank of Peabody | 1545.33 | |
| Deposit in the Danvers Savings Bank | 1576.26 | |
| Deposit in the Lynn Institution for Savings | 1093.22 | |
| Deposit in the Home Savings Bank of Boston | 1089.93 | |
| Deposit in the Provident Institution for Savings, Boston | 1195.33 | |
| Deposit in the Boston Five Cent Savings Bank | 1214.59 | |
| Cash | 2241.13 | |
| Deposit in First Nat. Bank Salem | 1020.00 | |
| Gold watch and chain | | 70.00 |
| | <u>22454.14</u> | |

Scale: 600 ft. per inch.

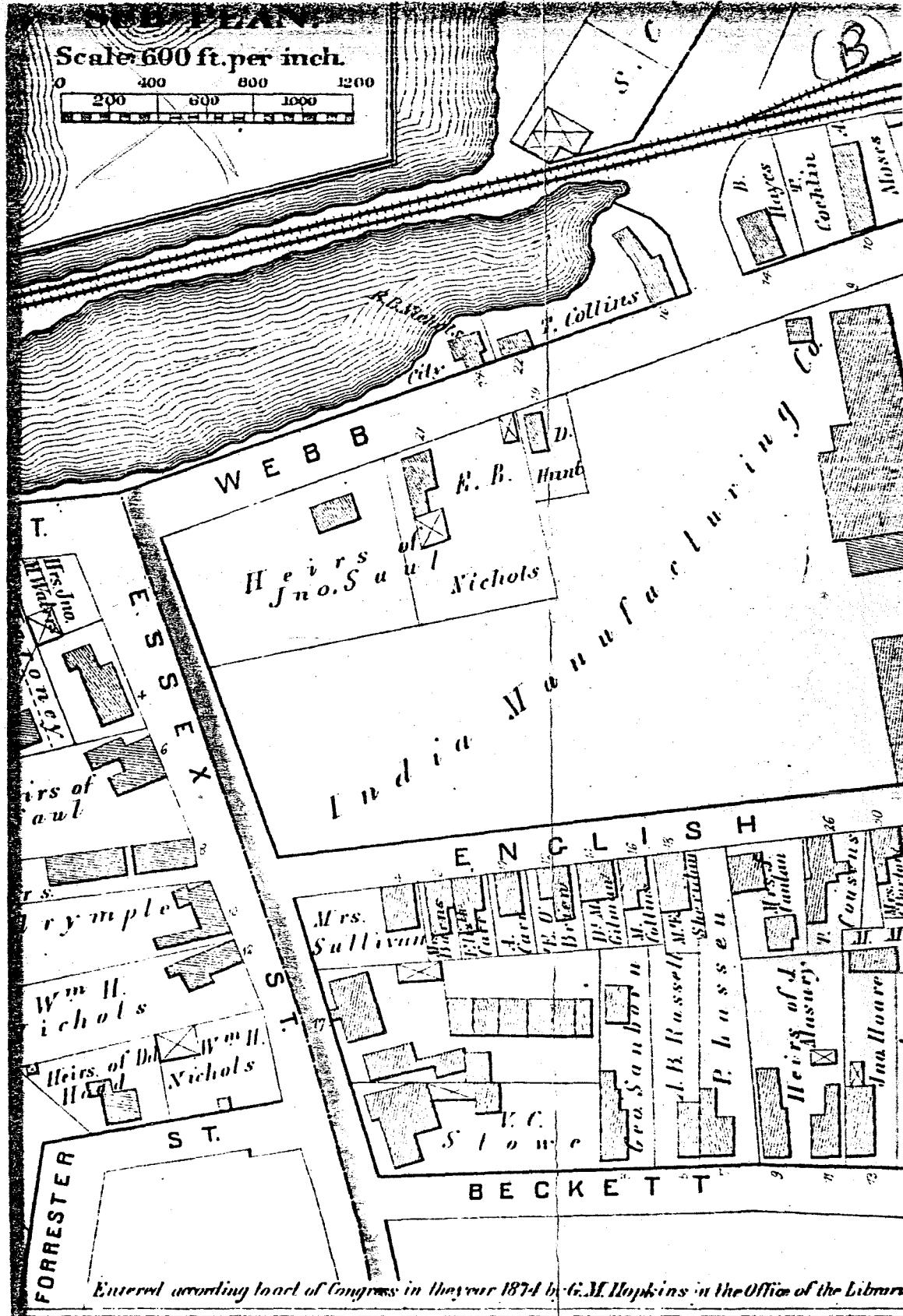
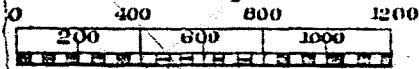

Entered according to act of Congress in the year 1874 by G. M. Hopkins in the Office of the Librarian

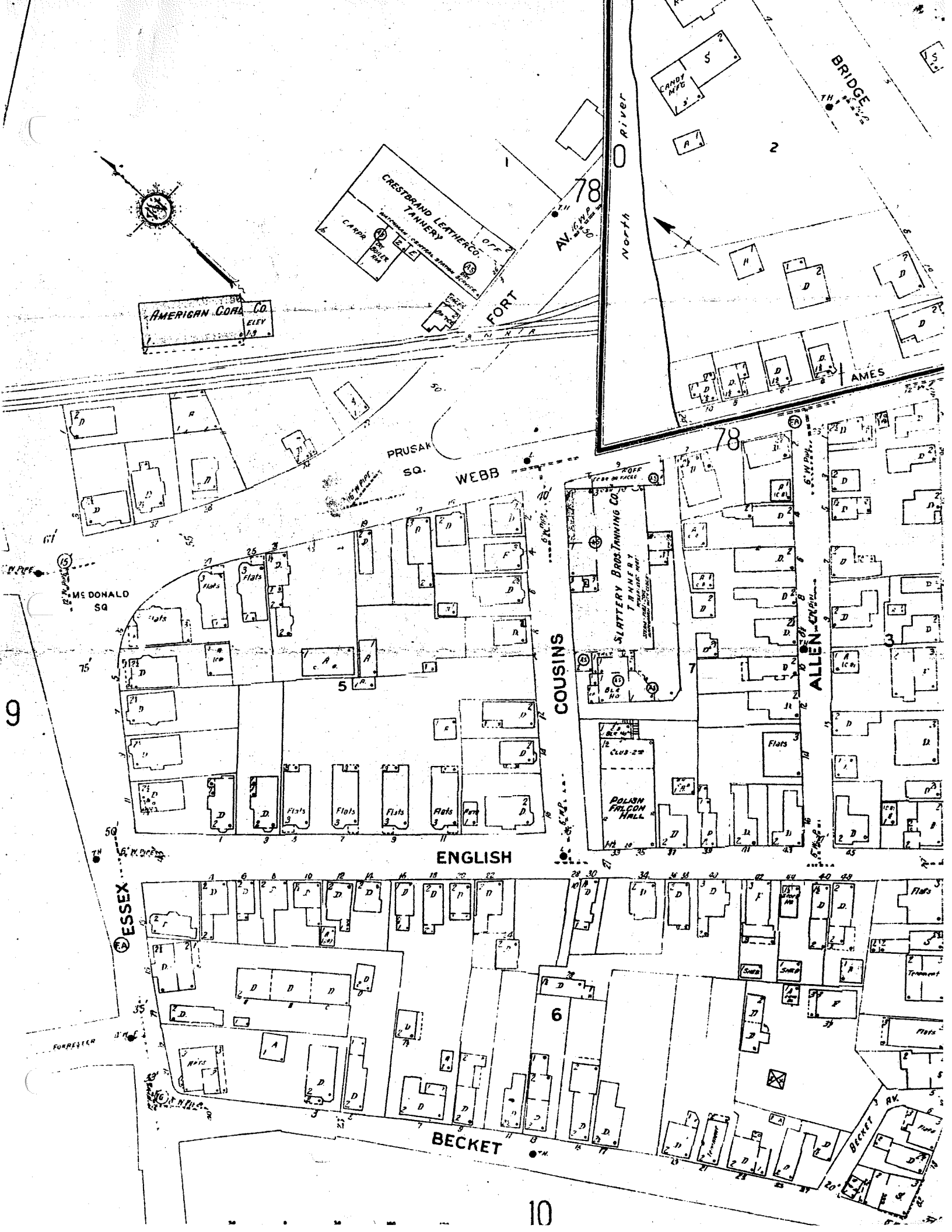

AMERICAN CARBIDE CO.
ELEVATOR

CRESTBRAND LEATHER CO.
TANNERY
CANDY
OFF 2

78
AVENUE

FORT

North River

BRIDGE

AMES

PRUSAK SQ.

WEBB

COUSINS

SLATTERY BROS TANNING CO.
TANNERY

ALLEN-COULSON

ENGLISH

POLISH FALCON HALL

ESSEX

6

BECKET

BECKET AV.