

HISTORIC SALEM INC

House History and Plaque Program

For Courtney & Robert Heath

17 Barton Street

Salem, Massachusetts 01970

Research and Writing Provided by

Kimberly Whitworth, J.D., M.A. August

2016

Historic Salem, Inc.
9 North Street, Salem, MA 01970
978.745.0799 | HistoricSalem.org © 2017



The House History of 17 Barton Street



17 BARTON STREET, SALEM, MASSACHUSETTS

Historical Narrative

According to available records, the house located at 17 Barton Street in Salem, Massachusetts was likely built by John F. Plummer around 1868. John Plummer's deed at purchase does not indicate that the land included any buildings, while the deed when he sold the house states that the parcel was conveyed with "all the buildings thereon." The deed conveying the property to him in 1865 lists his occupation as "Mariner." John Plummer purchased the land from Albert, also a "pilot", and Sophia Plummer, however the specific relationship between the families is unknown.

John Plummer sold the newly constructed house to Jane F. Staples, wife of William Staples in 1869. The house is a 2 ½ story gable front and was built in a plain "folk house national style" which is characteristic of the period. According to *A Field Guide to American Houses* by Virginia & Lee McAlester, this form was particularly common in New England and was a dominant architectural style into the early 20th century. The 1874 atlas shows that lot was immediately adjacent to railroad tracks with the Collins Cove waterfront directly beyond the tracks, this condition continued well into the 20th century. The 1911 atlas shows that the house was still directly fronting the railroad tracks and water. The 1897 atlas also shows a trolley line at the top of Barton Street, along Bridge Street (continues to exist in the 1911 atlas).

According to the 1870 United States Federal Census, Jane and William were living in the house with their three children. The census states that William was 35 in 1870 and was born in Maine, Jane was 36 years old and was born in Canada. Their three children, Herbert, 10, Bertha, 8 and George, 6 were all born in Vermont. William's occupation is listed as 'house carpenter.' In 1877 the family enlarged the house lot by purchasing land behind the house. This change is seen in comparison of the 1874 atlas and the 1897 atlas. By the 1880s, the Staples family had moved to Somerville, but retained ownership of the house until 1892, when they sold the house to a relative, J. Hartwell Staples, who, according to deed records, also lived in Somerville.

The house remained a rental property. Old Salem Directories indicate that Henry Waite, a shoemaker, was living there in 1900. J. Hartwell Staples retained ownership of the property until 1904 when he sold the house to Daniel J. Spillane and Mary A. Spillane. According to the 1910 United States Federal Census, Daniel and Mary were living in the house with their 2 nieces and one nephew. Daniel's occupation is listed as "mason." He was 44 years old in 1910, Mary was 42 and both were born in Ireland. Their niece Mary was 22 and worked as a sales person, John was 18 and worked as a salesman and Nora, at 15, was still in school. Mary, John and Nora were all born in Massachusetts.

The house was conveyed to Mary G. Dennis in 1913 and she retained ownership until 1948 when the property was sold to Leo A. Fournier and his wife, Nathaile Fournier. The Fourniers lost the property in foreclosure and it was bought from the bank by Paul H. Haggard and Isabel Haggard in 1957. The Haggards sold the property to Edward C. O'Connell, a World War II veteran and merchant seaman, and his wife, Jane O'Connell. The O'Connells would retain ownership of the house until 2013, when it was sold to the current owners, Robert Heath and Courtney Heath.

Bibliography and References

Essex County Registry of Deeds

Essex County Registry of Probate

Salem Directories, various dates

Hopkins, G.M, Atlas of Salem; Massachusetts. Philadelphia: 1&74 Salem

Maps, 1898, 1911

United States Census, 1870-1930

Virginia & Lee McAlester. *A Field Guide to American Houses*. Alfred A. Knopf, 2002., esp. pgs. 88-101.

Macris, <http://mhc-macris.net/Results.aspx> (Accessed August 12, 2016).

Exhibits Attached

Deed chain of ownership

Deed to John F. Plummer, Mariner, Book 687, Page 109 ·

- Deed to Jane A. Staples, wife of William F. Staples, Book 784, Page 158 Hopkins, G.M, Atlas of Salem, Massachusetts. Philadelphia: 1874, Plate E Plan of current lot configuration, Book 4456, page 309 (Parcel 2)

Death Certificates of Edward O'Connell & Jane O'Connell

Kimberly A. Whitworth, J.D., M.A.

Historic Salem, Inc.

August 12, 2016

Deed Chain of Ownership for Property located at 17 Barton Street, Salem, Massachusetts

Owners	Date of Conveyance	Reference at Essex South County Registry of Deeds/Probate Court	Notes, if any
Albert Plummer to	July 28, 1865	Book 687, Page 109	John F. Plummer likely built
John F. Plummer, Mariner			house
John F. Plummer to Jane A. Staples, wife of William F. Staples	October 14, 1869	Book 784, Page 158	Parcel that fronts Barton Street
George D. Phippen to Jane A. Staples, wife of William F. Staples	June 12, 1877	Book 978, Page 129	Appears to be parcel behind house
Jane A. Staples to J. Harwell Staples	August 27, 1892	Book 1352, Pages 251-252	
William F. Staples and Jane A. Staples to J. Harwell Staples	March 23, 1897	Book 1507, Pages 67-69	
J. Harwell Staples to Daniel J. Spillane and Mary A. Spillane his wife	November 11, 1904	Book 1761, Page 390	
Daniel J. Spillane and Mary A. Spillane to W.S. Nichols	March 27, 1912	Book 2139, Page 21	Appears to be a 'deed in lieu of foreclosure' -the Spillanes granted a mortgage to Nichols and conveyed the property to him by this document for non- payment of the mortgage



Deed Chain of Ownership for Property located at 17 Barton Street, Salem, Massachusetts

Owners	Date of Conveyance	Reference at Essex South County Registry of Deeds/Probate Court	Notes, if any
William S. Nichols to May G. Dennis	September 25, 1913	Book 2238, Page 116	
Phillip J. Durkin to Leo E. Fornier and Nathalie W. Fornier	December 24, 1948	Book 3640, Page 109	Appears property was subject to a partition action which was resolved by Essex Probate Docket No. 225048. See also documents at Book 3621, Pages 8 & 153 and at Book 3622, Page 43; deed from Durkin appears to be a Commissioner's Deed
Leo E. Fornier and Nathalie M. Fornier to Beverly Savings Bank	June 14, 1957	Book 4379, Page 350	The Forniers gave a mortgage to Beverly Savings Bank at Book 3640, Page 110 which was foreclosed at Book 4379, Page 350
Beverly Savings Bank to H.V. Higley, Administrator Of Veterans Affairs	September 30, 1957	Book 4409: Page 247	It appears Leo or Nathalie Fornier was a veteran and the Beverly Savings Bank loan was backed by the VA, which is the reason for the deed from the bank

Owners	Date of Conveyance	Reference at Essex South County Notes, if any
---------------	---------------------------	--

Deed Chain of Ownership for Property located at 17 Barton Street, Salem, Massachusetts

		Registry of Deeds/Probate Court	
H. V. Higley, Administrator Of Veterans Affairs to Paul H. Haggard and Isabel Jean Haggard husband & wife	November 26, 1957	Book 4424, Page 195	
Paul H. Haggard and Isabel Jean Haggard to Edward C. O'Connell and Jane V. O'Connell husband & wife	May 1, 1958	Book 4456, Page 309	
Edward C. O'Connell and Jane V. O'Connell to Edward C. O'Connell and Jane V. O'Connell, Trustees O'Connell Nominee Trust	February 24, 2000	Book 16212, Page 565	Deed to trust likely for estate planning purposes, Edward O'Connell passed on November 23, 2012, occupation was Merchant Seaman and he was a WW II Veteran; Jane V. O'Connell passed on April 15, 2013, occupation that of a retail clerk
Nancy Jane O'Connell, successor Trustee of O'Connell Nominee Trust to Robert Heath	June 18, 2013	Book 32573, Page 7	
Robert Heath to Robert Heath and Courtney Heath, f.k.a Courtney Harris, husband and wife	August 21, 2013	Book 32881, Page 302	

215
1958

ESSEX REGISTRY OF DEEDS, 50. DIST. SALEM, MASS.
Received May 1 1958 with Deed:
Paul H. & Haggard et al to
Edward L. O'Connell et al
Rec. B. 4456 P. 309 Filed as No. 215 1958
Attest: Carl C. Emery
Register of Deeds

r/f Corter

nil Wilkin-

26:00 §

4:50

43.40

nrf Poole & Wilkins

PARCEL f.
4:68Ci'

PARCEt.2
5.75.QB.'

Formerly Boston & Maine Railroad
15.39
119.75

f1

1

30.34

54.E6

BARTON

t Public)

STREET

SALEM, MASS.-
PARCELS f-82
LAND OF
PAUL H. & ISAB-EL HAGGARD

SCALE f 2.0'

APRIL 23 1958

W. T. f, OSS co-ENGINEERS

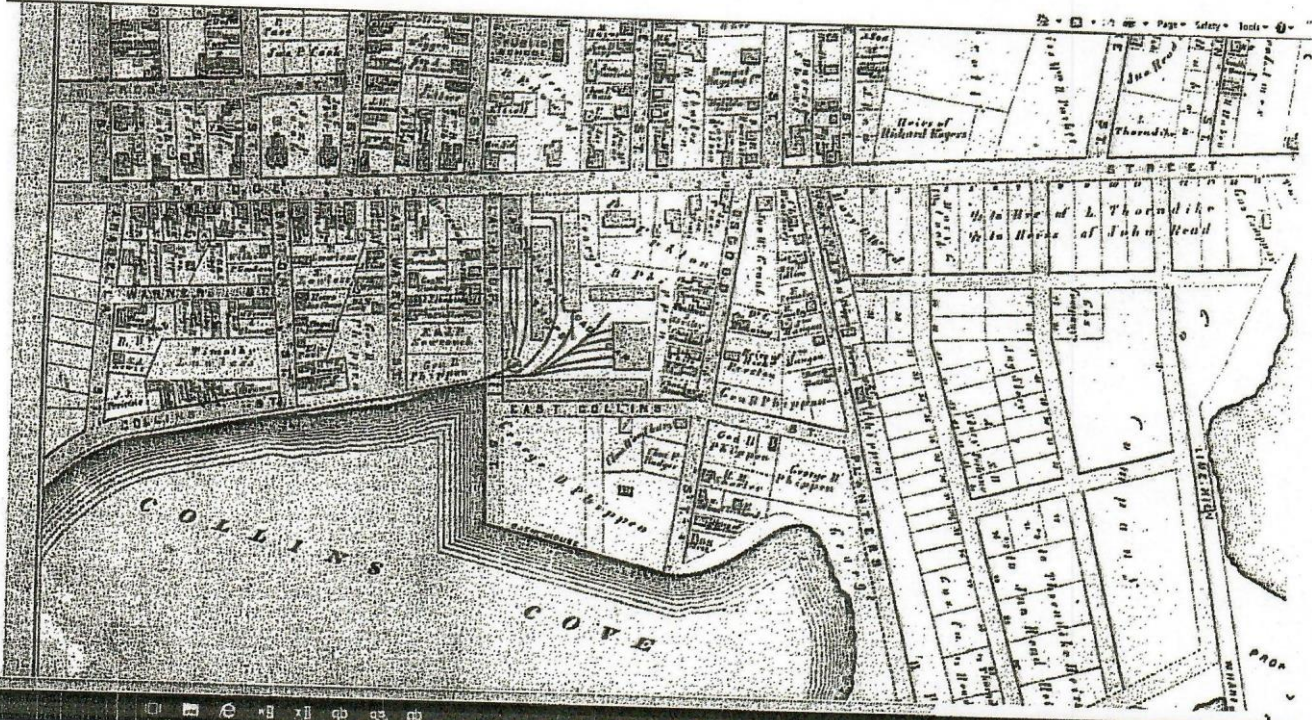

S ~ ~ ' ' '

U'j,t,l,U-U,I(, ... "i,c,110.~ .c.J:..o.L
 ;I 7. 69 : (S)ex, st :'-00.Af[.t. O...t....._w~'i.t,c.i...lh..... ~y>>~
 \i,-,~rsj .. t.. ..)%~~~f~
 ;!'.bi:~<>,c)~
 -'Z-,oi.f>~*:
 , ~, ~, ~, ~
 ii.f; \9...:ti t.
 I' b7 i ; 0.v-i : !!
 ;!t t. '4.i-' | ~f...o... O.. ~ ~ . ,Hl.Lc.-b.

'bt:b; 0' f~~~'7:~'f. t.fi~
 iC | "V; UI..II (

756 1~0'./~
 ; 4: . .J-1..2~
 ; 'H: 'H tJ,3,
 : 938
 : 100..i.: : U J";
 , 6 'J ~ 4 ~ 0..~;
 i713:13z~

~a...-f
 ;12, '11,j~.:i.; , "~~~~-~. Wl . • f'£1): : ~
 ~i; .
 \ '17°t ~;,
 . \ 's s "~~~~"it' i ~ o..J,i..
 . i ¥74 • S ur . r l ~ o k-oJ.
 • , Lil.)~:~1-o..L
 III. . "i_c)d. ; I W ~ ~ ^n
 ; ~ 5-. Yo ~ ~ ~ ~ .5;) . Vo ~
 | 877 gunc 14

:"
 : , 1.r: ..Z;~;-
 I "6-3:i.:trGi.£~
 \ 3 t. 3; IS 4?, ~ ~ : .
 -10:1:9; ~~~(£ ~ . • ; -513. H"i)
 : ~ "i' t, I iJo...vl.l-t....._i_
 . i • -t, t CK ~ ~ : cvl,cf.
 t:2...8

Starling

1874	May 13	Emeline (us games st.) etal	George H. Jones et al	904	82	Conchester
"	"	"	John G. Jones et al	"	85	"
"	"	James H's us et al	George H. Jones et al	"	82	"

Starbird

1869	Feb 17	George M.	Henry B. Gagnon et us	766	2	Synn
1858	June 19	Brene F.	Mercy A. Dove (us R. H. B.)	572	129	-
1869	Nov 13	" "	Walter S. Boynton	786	51	Staverhill
1871	Dec 26	" "	" " " et us	843	29	"
1879	July 29	" "	" " " "	1022	108	"
1869	Apr 12	Erace S.	Henry B. Gagnon et us	768	219	Synn
"	June 14	" "	Ruel W. Hussey	775	76	assgt

all next page

J.

rt

~i~

ti
t

J

f

ii

I

~id~
m,,,,,mii

t: f; i... f d t...

i: u . . . T T I ; u

t, ..
; r-; ni

lin-, i, i, e, o?

T, r, i, -; u, i, i
f, a, f, J, u, P-

II ; . . . ; II I' T I ; A

li61 Oct; 30
li172 Sqpt; 2q

" Doc. h

l-7.3, 1ap. 7

li71\$. tuna . lll

IC~1. Jail~

" Jan. 2g

" Jim. 25

lbt; 9 Oct. h

li172 Ju; tj 16

10 ill Ju; y ll

1869 Siip. 7

11171 Pe; b. lJ

1t79 Ju; lu 1

16174 Nov~ 15

1QS; t; 1~; 0 J. lllC

Junc. 9 16t6

Jori. 27 1n4j

i-cb. 6 lli6/1

Jan.. 21

11' .16~ Fog; 2i1

" Oct, U lt; 7ji

11' .16~ Fog; 2i1

1066 1-ay 23

1867 Pob. ~

1116p Oct.. 21

leiQ Sept.. 22

11' .16~ Fog; 2i1

1C n Jlln. 1J

11' .16~ Fog; 2i1

1672 Ju; ty 15

1fi74 llov ~ 13

1fi77 Jim~ J,

1- .110 Hty; 31

J. lli6l, Jlov. / lJ

" . Uov. 2J

11' .16~ Fog; 2i1

(lice nei ct. P. nee)

National Business	IWI	629	183	Fontory	i~ e'ner'g'
John H. Farley		863	295		{ G: o~t le: l dcl
Albert Titcomb		869	257	ocd: v	
B. Woodman Foss		872	200		Ab: w' l' O' P' a' a' a' d
li (Age) J. lll Jro; .					lirtid
D. l'ie J' . t; i n Mer					Eis Jll. lll.
l- l n Ha. Pll - mm					n: i. r m, ; 4.
U. or- t- l. U. A. = Q. E.			105		
~ch Pa:					t. U. . t. Sp. u. vs - 3/4 lill. d. 2dl
31' ecch J. l' . nr -					l' l' u l. q. d
(1' n. ard					OL. Ga t J l' l' J. i. l. cy. J.
~ LJ l l q l r t . . .	Jggd		93		f Mh: iw J: J? ~ ar 4. IV (!)
14. L.			7fil		
Jlo ~ L. j t Jf			m-g		
.. uil. fr ~ e			1020		ti. c. J. ~ E
Gco. rga. il. ~ a			10		Q. 1/1 ~ 7. 6/11. 9
SP M 121 ~ or					f4l cd. 542 ~ 17
Step!					s: J. L. 1. 3. L. ku.; cmr_ Cmj.
in scnt O+ ad			60		u ~ Jsu
l' l' l' i b i l r o i c J Co l' l' ed. U7			11. 0		Jlav l' ch l J1 . (P- it: l. E. Li- r. l. l. n. s. t. 0, m'
U. l. n. l' Qn: J. t. I ~ lo. J <			at) i: i ~ 3e		7/12. 26c; J- J1 J- J. l' k: < Pi- l' r i } ver
illn hcy; C' l' r n r i t - et . . .			6ful		10. l' m n t i i t i s ' l' j. 0n) - i l J i h i t t r o n . i v. f. p: r c o l l :
U ~ l' l' l' + on			612.1		16 L J i a Y J l r b i l i - l e - c k ~ 9 r i t i m l ~ j l i v a
U ~ l' l' l' + on			90		7 i l l ~ n r i n ~ AG 1: 1. 1. 1. 3. o. r.
il ~ o . or			47		
s. Jen . C. i l V . l p ~ n ~			703		773 S r l ~ @ a l i n l Cov Q l o l l i = n. s - e " 3; ar 4. o. n. s. " n " t " s
J4t . n. (4 S t a p l e r . (r - l i d i o ~ ~ 1 l'			J1 l h .		110 SO ~ J a r < m' S t
l w J l r i l i t t			12		a o u r ~ r o n t L . i l i
~ r c " l ard			Qgt:		J J l . c: Q l l i t . r . R . 3 . l f k . J l
J . o . ~ W ~			81		21. J Mon ~ r o n J c l r e ; E
l a ' i a I r a			060 . J2		
- C . l l i ~ h			16		J i l ~ r p n a l r i t ' v i r a '
~ l c . t P l w n e r			1		l o f i b e J . L r o n l
4 d r i " a q i j u i c h i m t					l' w e n o n t
U n g ~ ~ F i F V l (u ~ l e l ~ D					J i r e d i r u d f i t
... l W ? h c n - K !					U n Q C o c t S t

to purchasers a deed or deeds of release confirming all sales, And it is agreed that the grantee, or his executors, administrators, or assigns, or any person or persons in their behalf, may purchase at any sale made as aforesaid, and that no other purchaser shall be answerable for the application of the purchase money, and that, in default in the performance or observance of the condition of this deed I and my heirs and assigns may hold and enjoy the granted premises and receive the rents and profits thereof. And for the consideration aforesaid I, Albie S. Fisher wife of said William S. Fisher do hereby release unto the said grantee and his heirs and assigns all right of or to both dower and homestead in the granted premises. In Witness whereof we the said William S. Fisher and Albie S. Fisher hereunto set our hands and seals this twenty eighth day of August in the year one thousand eight hundred and ninety two.

Written over previous instrument. Chas. Wood P.P.

Signed, sealed and delivered in presence of William S. Fisher seal. Albie S. Fisher seal. Commonwealth of Massachusetts. Case No. August 20, 1892. Then personally appeared the above named William S. Fisher and acknowledged the foregoing instrument to be his free act and deed, before me.

William Sillley, Justice of the Peace. Chas. Wood P.P.

Now all men by these presents that I, Jane A. Staples of Somerville in the County of Middlesex and State of Massachusetts, in consideration of eighteen hundred dollars paid by G. Westwell Staples of same Somerville, County and Commonwealth forsooth the receipt whereof is hereby acknowledged, do hereby give, grant, bargain, sell and convey unto the said G. Westwell Staples and his heirs and assigns forever a certain parcel of land in said Salem, with all the buildings thereon bounded as follows, viz; northerly on Parker St. forty feet more or less, easterly by the corner of Parker forty feet more or less, southerly by land now or late of Parker forty one foot more or less, and westerly by land now or late of Plummer about seventy feet.

J. A. Staples to G. W. Staples See B. 1507 P. 67.

said land being the same conveyed to John S. Plummer by deed recorded with Essex Deeds in B. 657 B. 109, a part of the flats having been raised and filled up since said purchase. I also include in this conveyance all flats now belonging to the afore described premises. Do have and to hold the granted premises, with all the privileges and appurtenances thereto belonging to the said J. Bartwell Staples and his heirs and assigns, to their own use and behoof forever. And I hereby for myself and my heirs, executors and administrators, covenant with the grantor and his heirs and assigns that I am lawfully seized in fee simple of the granted premises, that they are free from all incumbrances, that I have good right to sell and convey the same as afore said; and that I will and my heirs, executors and administrators chase warrant and defend the same to the grantor and his heirs and assigns forever against the lawful claims and demands of all persons. In witness whereof I the said Jane A. Staples hereunto set my hand and seal this twenty seventh day of August in the year one thousand eight hundred and ninety two.

Jane A. Staples real.

Signed, sealed and delivered in presence of
 Martha C. Staples
 Wmth F. Staples

Commonwealth of Massachusetts
 Middlesex ss. Aug. 27, 1892.
 Then personally appeared the above named Jane A. Staples and

acknowledged the foregoing instrument to be her free act and deed, before me, William B. Degood, Justice of the Peace
 Essex Dist. Aug 27, 1892. 5 m. part 129 m. Sec. 1. 1892
 Charles C. Degood P.P.

J. A. Staples
 to
 J. W. Staples.
 See
 B. 1507 P. 66.

Now all men by these presents that I Jane A. Staples of Somerville, in the County of Middlesex and Commonwealth of Massachusetts, in consideration of one hundred dollars to me paid by J. Bartwell Staples of Somerville, County and Commonwealth aforesaid, the receipt whereof is hereby acknowledged, do hereby remise, release and forever quitclaim unto the said J. Bartwell Staples his heirs and assigns, a certain lot of land situated in Salem, County of Essex and Commonwealth of Massachusetts, in the rear of the dwelling house lately of William B. Woodward in Boston district bounded and described as follows; northerly by land

of the grantor forty-four feet, northeasterly by land of the grantor thirty feet, northeasterly by flats of the grantor fifty-five feet, southwesterly by land lately of the said Howard about thirty three feet. Also a piece of flats adjoining the above lot of land, and bounded with westerly by said lot twelve feet, northeasterly by other flats of the grantor forty-three feet, southeasterly by other flats of the grantor twenty-nine feet, southwest-erly by land and by a narrow strip of flats belong- ing to me forty-six feet. Meaning to convey the land and flats enclosed within the above described bound, with no right or privilege to any other con- tiguous flats. To have and to hold the granted prem- ises, with all the privileges and appurtenances thereto belonging to the said J. Bartwell Staples and his heirs and assigns, to their own use and behoof forever And I do hereby for myself and my heirs, executors and admin- istrators, covenant with the said grantee and his heirs, and assigns that the granted premises are free from all incumbrances made or suffered by me, and that I will and my heirs, executors, and administrators shall war- rant and defend the same to the said grantee and his heirs and assigns forever against the lawful claims and demands of all persons claiming, by through, or under me but against none other. In witness where- of I the said Jane A. Staples hereunto set my hand and seal this twenty seventh day of August in the year one thousand eight hundred and ninety-two.

Signed, read and deliv-
 ered in presence of }
 Bertha C. Staples }
 Wm F. Staples }
 Jane A. Staples seal.
 Commonwealth of Massachu-
 setts. Middlesex ss. August 27,
 1892. Then personally appeared
 the above named Jane A. Staples and acknowledged the
 foregoing instrument to be her free act and deed
 Before me, William B. Dagood, Justice of the Peace
 in and for the County of Middlesex, State of Massachusetts.
 W.B.D. Aug. 27, 1892, 5m. West 12 P.M. Court Rm. by Shastford

~~Indenture made in duplicate this twentieth day of July A. D. 1892, by and between the South Reading Branch Railroad, a corporation existing under and by virtue of the laws of the Commonwealth of Massachusetts, party of the first part and hereinafter denominated the Read-
 S. Reading Branch R.R. seal
 a. c. seal~~

- ~ n 1 I J I f D T 1 ~ J I j 1 ¹/₁ . t I l i t - l t r r r r l
r r r f P i -

clat
be
or
land
corn
will
ed or
then
there

. J . j . 1 ~ 1 : S , ~ . . . a . . . p ~ . 1 f i . . r : . 1 ~ f . "" ~ . . .
~ ~ ~ i i J ~ . l l i i ' ; ~ J

• tr 1 i ~ 1 p t r t 1 ~ 1 ' ° t . { " f l d 1 r i ~ ; ~ 1 . ~ a
- ~ ~ : ~ 1 . 1 . t f ~ i f u ~ : ~ 1 j . ~ 1 f . ~ t . . . / | ~ f } - i . 3 . j I k l ~ ~ 1 q j l - °
i f 1 r l . . . t i l j ~ i f ~ t) - ~ i , - . , " d " ~ . E t ~ 1 . t . . . / 1 : . . t / f i l -
~ , , , . . . ! . - r ~ ~ .

belonging
subea
allons
100 (4) 9
pity (S)
plant
and
feet
next
letra

~ J 1 ~ p 1] ~ . . f . ~ ~ . ~ j l . ~ { l o . ~ . S ~ J ~
j - ~ ~ 1 . .
H , 1 , ~ it t 5 l J J } t a i ~ 1 i f J 1 ~ 1 / j ; cl ~ l l J t l l J ~ l i t i
~ 1 ³/₄

0
c.9

l-6:t
do

(
o

-(z n)r, ~; :SO^m \A.tfl...u; U\,L.L. ~...P...c.u; J:t C--l0~ ~ ;c,,,_,,,,l a... ~ t:tv...:V:~I~--(

.ttu:., ~_ L,-t 'i: ~ 0...I''-d fr.../Y\,.cr~J3/4 ~ ,,_CM;J

~ t:v- (J...) {f--°X' } \L-<~ "t...Q:;I J!..0- o-Cf...y...-(;~tA... o~ ~

. (P... (1:41.C°Yv &~,-Wa°e)_I..-u...L. (U-c) °{iJ.T°l, 'evJ~ ~ , o-CHJ.Jt. t...ta... o"t,

.ef"-4, "-"-J... (e...{u...C~... ~ (..i.I) f)~...-S...tP... ~ ~...t,,,(~

~ a,~...&, iP.~t a., IV...~f<, °U...X:A. ~ ~ ~ ;f- J...° ~

d~ u · ~t ~.tu.>.-L4tu) ~ ~ "ft:,, ~ ~ :...fu- 9... ~

.t~_rJ- f...a-vv.M, _tE"q... c/LA:~0... JJJ...J_ ~ W...ü... ~ fV...d ,u,i,e-fl. o... J... ~ ~T ;Co ~ ~.IV ~

f...a.)t" @...V;...f ~ p.-

-1...L...vv~o.tA... ~ ~ ~ ~ ~ ,6 i... i~ f:u- i. , -f,,a.NJ:,l ' <- ~"-C...oL... o... ~t, ~7:C' _ 1; ;J... cvr-4...

.J...-i...o...- So. J) ~ .0:1.U.cI.A... m~.l., E S~ ~ j...o-a-c, u...J...c.e... ~ "~-t:L---

~ o"0" ~ {L...c.o...c<L... ~GL~. 00 ~ ~ ;t;ol

"h-0-e.d. -l.i.e.e.r.o...;b...J... IV.V...;u...; IV.1'-t' c...l... -L ~ F 1

. a+t-1--vvG?-v-c:P...A... . ttf~ .f.,-e.!Lrr~'t', ~ SS>:ll-8. X~u.. 1

. &~. c... ~ ev...:L, ~, t'o J.J!...WV , , , , , ~ 4 ~ "Mo -{ ~e...n... Cl...u;L...v...cl.o-' ;u... ·

...g]~c~ ~ D^JL " ~ 1

-f~. t...µ...;c...;...c...;V...;... t...;... c...;f...v...; ~ ~ J:J'ul,

~ ~ a...;J... ~ ,f- ev...; ~ J:J...oX ;t:t...a- 1

~ Q.Ju- ~ a...U...;...ev...;~J ~ oot-

~ ~ ~ ~ ~ d...0:t ~ ~ u.. o... o"vJV ~ ' ~ o...-d- o.c!t ~ o.lI ~ ~ cl...;1.1.o...a...-l! , b, ~ ~ ~ ~

~ ~ ~ ~ ~ do ~ ~ ~ t(i...U.. ~ ~ C,o" ~ t

.tl ~ ~ .e...;cv...;i...e...;...t ~ r... ~ ~ ~ ~ ~ t

ru:rt ~ ~ fAM! ;...;...;LUU- 'r. &~ a.n-d...; lo~ a...Sb...;jl ~ ~ cvr-n...; ~ ~ ()/ro.tJ...eJ...

~ ~ ~ ~ ~ c1...;... < >) rma...;d'" . V...v J:f...; ~ o" ~ ~ ~ ~ ~ cv...;d. = = ~ ~

~ ~ A...;V.VY)- VJ JJ...;...;...;a; ;l J...q...flu.- 12/U.L.

.S...t...~ t-o...;d... dl~/l.- · &~ Q...; &~ QJU>J...

~ ~ M... +t.r...c/1, 0-b \ -e;;;a-,;v-r'" ~ °!;) ~ r ~ { , ~ ~ ,MiOl.V...; { r...;c:~ ~ LJ-~v ;...;J...

'Uj'. < " .tJrr

"4 ~ ~ ~ ~ ~ !f ~ LDL 13-J...;~Y A ~ ~ O.. 1t ~ ~ ~ ~ ll.e...d... ~ cl, t f...JL ~ O'°"4 .V...;~r ~ t...e... ~

civ...;d_ cl...U.O ... ; ~ ~ ~ ~ ~ v...;f...; ~ l>_cct!V...;~o,fl);f;O! (!)4.

-U...;t...;l...;iru.c.<4""-01,"11-0>"~+...0.Juo...; ~ ~ ~ ~ ~ i- ~ ~ .ti., ~ t

r | ~ a...U... ~ ~)_r~ J~.M., ~ u,VL W~ il:l'l.U"" ~ ~ I...;...;_ | i...;...;'

&~ ~ ~ ~ ~ a...tt ~ ~ c...b...~.dv W ~ a...;...;~Vl...; 'l...e.a~e...t... |

~ ~ 'l'" .e...-tl _ "l, ~ ~ ;, n...; . . ~ < > |, ~ ~ ~ ~ ~ | |



150

Commonwealth

1 1 T 1 q ~ ! P f 1 j t | H ~ | 1 1 1 f 1 j ; | P j | | H

and valuable

of Chicago, in
the warehouse
of the hotel
at his heirs
in the court
of the state

, ii 1. . } 1J

1 1 t .

heirs, executer
to defend the
a former of
persons. In
Staples and
scale. This is
around eight
William J
Jane A. St
nonwealth o
address w. mar
re-named Jane

identify

born
were
d con
was
see

1. P. ... rt . j ~ 1 ~ ~ '

...

1897. The
Staples

appeared to

~-, ' (, , , , , V : : ~) j ; ; i n , v , ~ , J ~ ~ ~ , " " " ~ ~ ~ o) l l l

~ , , , J , ~ - C i v t , , , , , r v , A , (4 , v ~ ~ r v , J , ~ ~ ~ M L . ; , _ _ _

~ , , , J , ~ - C i v t , , , , , r v , A , (4 , v ~ ~ r v , J , ~ ~ ~ M L . ; , _ _ _

~ , , , J , ~ - C i v t , , , , , r v , A , (4 , v ~ ~ r v , J , ~ ~ ~ M L . ; , _ _ _

~ , , , J , ~ - C i v t , , , , , r v , A , (4 , v ~ ~ r v , J , ~ ~ ~ M L . ; , _ _ _

~ , , , J , ~ - C i v t , , , , , r v , A , (4 , v ~ ~ r v , J , ~ ~ ~ M L . ; , _ _ _

~ , , , J , ~ - C i v t , , , , , r v , A , (4 , v ~ ~ r v , J , ~ ~ ~ M L . ; , _ _ _

~ , , , J , ~ - C i v t , , , , , r v , A , (4 , v ~ ~ r v , J , ~ ~ ~ M L . ; , _ _ _

~ , , , J , ~ - C i v t , , , , , r v , A , (4 , v ~ ~ r v , J , ~ ~ ~ M L . ; , _ _ _

~ , , , J , ~ - C i v t , , , , , r v , A , (4 , v ~ ~ r v , J , ~ ~ ~ M L . ; , _ _ _

~ , , , J , ~ - C i v t , , , , , r v , A , (4 , v ~ ~ r v , J , ~ ~ ~ M L . ; , _ _ _

~ , , , J , ~ - C i v t , , , , , r v , A , (4 , v ~ ~ r v , J , ~ ~ ~ M L . ; , _ _ _

~ , , , J , ~ - C i v t , , , , , r v , A , (4 , v ~ ~ r v , J , ~ ~ ~ M L . ; , _ _ _

~ , , , J , ~ - C i v t , , , , , r v , A , (4 , v ~ ~ r v , J , ~ ~ ~ M L . ; , _ _ _

~ , , , J , ~ - C i v t , , , , , r v , A , (4 , v ~ ~ r v , J , ~ ~ ~ M L . ; , _ _ _

~ , , , J , ~ - C i v t , , , , , r v , A , (4 , v ~ ~ r v , J , ~ ~ ~ M L . ; , _ _ _

~ , , , J , ~ - C i v t , , , , , r v , A , (4 , v ~ ~ r v , J , ~ ~ ~ M L . ; , _ _ _

~ , , , J , ~ - C i v t , , , , , r v , A , (4 , v ~ ~ r v , J , ~ ~ ~ M L . ; , _ _ _

226

against none other. In witness whereof, I the said Mary A. Spillane, hereunto set my hand and seal this tenth day of November in the year one thousand nine hundred and thirteen.

Signed, sealed and delivered in presence of } Mary A. Spillane seal
Daniel N. Crowley } Commonwealth of Mass
achuelletts, Essex Co. Novem-
ber 10, 1913. Then personally appeared the above-named Mary A. Spillane and acknowledged the foregoing instrument to be her free act and deed, before me,
Daniel N. Crowley Justice of the Peace.

Essex Co. Recd Nov. 21, 1913. 40 min. part 11 a.m. Recorded & Examined.

W. S. Nichols
at
M. S. Dennis

Know all men by these Presents that I, William S. Nichols, of Salem in the County of Essex, and Commonwealth of Massachusetts, in consideration of one dollar and other valuable considerations, paid by Mary S. Dennis of Salem, in said County and Commonwealth, the receipt whereof is hereby acknowledged, do hereby remise, release and forever quit-claim unto the said Mary S. Dennis, certain parcels of land with the buildings thereon, situate in said Salem, bounded and described as follows: northerly on Barton Street, forty feet more or less, easterly by the Cove, so called, sixty (60) feet more or less, southerly by land now or late of Parker forty-one (41) feet more or less and westerly on land now or late of Plummer about seventy-two (72) feet. Said premises being the same conveyed to John F. Plummer by deed dated July 24th, 1865, and recorded with Essex South District Registry of Deeds, Book 687, Leaf 109. Also all flats now belonging to the aforesaid premises. Being the same premises described in deed, recorded with said Registry, Book 1352, Leaf 751, and Book 1507, Leaf 67. Also a certain parcel of land situate in said Salem in the rear of the dwelling house now or formerly of William H. Howard on Barton Street, bounded and described as follows: north westerly by land now or late of George S. Phippen, forty-four (44) feet, north easterly by land of said George S. Phippen, thirty (30) feet, southwest-erly by land late of said Howard about thirty-three

See also
2621-8 + 153
3622-43

... i... ?!JJ.j~LJ)..l1r.k.ln ol-5.e.l.em,Essex c.aunt.y JLa.a.sac.bWl.e.tta ...
ff'f'f'f'RD'UB· Wil,b:1f, - Jbi)liWJ.J.i'i.&llk:Rk»a:~ - ~XM.« ~ - amD'Y&UJ!BJCU -
.KUJtmlli:~ - COMMISStoNER

bl .Power. con fen~ by...Ess.ax...Erc.ba.ts...;Co.u.i:it ...Do cke.t. ...#22,j(i)j_8_u D der...dJat&->.f.-
No.venberJ . .(v...J,9,t8

... Jlid every other "now",
for --- .:;=,.....EJ,gh.t. Tb.0.11.B.tl.nd.lli~all...F.i~ty_ljB.5.lilL.M.l.;.c-... Oollait p;iid,
grant to~!9.unj.er.~Q."~tAifl.l'.....lll.La'b!WL.snd....dJ'.a...-U--tenan te by the
entirety. bot-b of S. alftlP, ~Jlid county of Essex
-thelandin Ssl.ehiA said COWlv 9L~ex ami.is bou.gded anddemv.J>.0__ illt

follows, to wit:

The several parcels of land situated in Salem, in
Salem County conveyed to Mary G. Dennis by deed of William S. Nichols dated
September 25, 1911, recorded Essex South District Registry of Deeds, Book 2238,
Page 116, and by deed of Hannah C. Roundy, dated July 8, 1918, recorded in said
Registry Book 2394, page 395, and of Mary A. Spillane, dated July 8, 1916, recorded in
said Registry Book 2394, Page 396, also all rights which Mary G. Dennis acquired
by virtue of an assignment or a mortgage by Horace W. Woodberry administrator
of the estate of George Roundy and by her entry to foreclose said mortgage as shown by a
certificate recorded with said assessor's office

in said Registry Book 2394, Page 395.

This land is more particularly bounded and described as follows:
the land in said Salem with the buildings thereon bounded; Southwesterly by
Barton Street about 85 feet; Northwesterly by Henry now or late of Poole and
Willdens about 127 feet; Northwesterly by said Wilkins land about 26 feet;
Northwesterly by said Wilkins land about 26 feet; Northwesterly by late of
or late of Carter about 47 feet and Southeasterly by land of the Boston and Maine
Railroad about 1/4.

reet..



...t'f
...~::~ __,?JI~

The Commonwealth of Massachusetts

Essex ss.

Salem, Mass., December 24th 1948

Then personally appeared the aforesaid P. Hill J., ... D. ur. kll., ... C. O. mmis. sion. e. r ...

and acknowledged the foregoing foregoing to me, the undersigned, in and before me

Henry J. Carr
Notary Public - Justice of the Peace

November 20, 1948

My commission expires

Essex ss. Received December 24, 1948. 54 III. :pa'st l P. ?~. Recorded and ExB. llined.

Lec/f/Fcum le,r en~ Jld/r-z/fFo. uri:: ~er, !:ius1:lar.d and wlf~, _t,fmf,Jnl.r.}>Y
W~ .. the Pnt Irel.y. .oo'th

,r S.a,lem, in ttr County nl t, <e• nm! C:011111111nw~ultli nl~ ~ln,,ndmwt~Jlliw<it~arJ •
for l'Dn-iden tion pnd, grant to tllr JIEVEldLY SAV,INGS lIA: NK, A.corpmliou duly ~-tnt.lidtd uul,r lllr !Bu-a o! said
fommD Tin-cultlt, nnd; hn, itui 1111 usun! plnce of businrss in Beverly in Mid Connim, ~rnlth, with **morrgag**, cadmDlHJl
to secure the payment of ... **JO.ne t.hQUGantt** (,190-0), ~- - - - -dollar.,

f3 . .Jf a 7 P. //p .z . in .. twen tiY.. yentra with .. !.O.IU'per cent. interest per annum ~p3yuhlc fo monrkly fo•toInll'nts-of \$ 5.~.~.5,t ..
- - - - -
~onilhe .21'th day of 1111 ch mo11th hereafter which payments shnlf br. appll11 tn inttr:('st' then due

..App. '13 q ll' .:i3 0? .j& ; 11nd the balance- lhereof teminini 1, applied to princip,t, the intetst to he computed monthly on tle, unpaid
balance, ilaloo to pay widuaid-ins 11 lments 1/12th o!. the e'ltmmted rent estate taxes nnd b. luerment assessmenll
on the premises hereinafter described. all a~ provided in a note of. ev~n. date, luuf nfo to secw-e the ~rform,
anee of nU covenants and agreements 'hereln contained, the ~land with the buildi"SS, th,reon ~,iruaect on r,aj, <l to be
.....+5.,17 •.Ber .. ten.;Stre<t, inBa:l;-em1c----- in said Col ltl ty, bo 11nded
and. dtacrioe d ns loltow l :
~Jl.e..
B:l+35Q f. Sub

..:,-AA,;~ -s1,~ ~ ~
~ f.>.u "i, \\
~~ =i\lt, ~,,,
~:u - - '51
ZOUTHWESTERLY by fartron Street, ebout elghty-.t'ive (g5) feet · NORTHWESTERLY
by land now or late or Poole and ~llkins, abo~t one hWldred twenty-seven
(127) feetj
?~ORTHEASTERLY by said Wilkins lano., about twent:, -a 1x (26%. feet:
NORTHWESTERLY by st.11d Willtne le.lid, abo.ut four (4) feet; NORTHEASTERLY
by land now or late of Carter, about forty.eeven (47) feet; and
SOUTHEAST.!!; RLY by land of the Boston end Haine ilallroad, about
one hundred tt1 l.rty-four (134) feet.

Being the eame prernlee conveyed to me by deed of Philio J. 11urk1n,
-Conceerva for, to be recorded here.with.

This mortgage including Ma partat~be realty nil prtable or octional buildil 1115 nl any time placed-on, the l'"mises, all
material, nppantu, or aupp1cs intended to enter inlo the construction, l'eP,lir, or remodtina of the building1 oo said
premise, all lumo- mntps, heatera, cont ltokeu, plumbing-gas, Oil, and electric l're l, cl,ctric pumps, 151-rcens, nintele,
abude; blinds-, shulter, & wning,i octecn- doors, storm doors, and window i, oil wd.,pa bunlers, JIU, electric, or
mtchanical rllfrigemlon, washing ond ironil g machines and laundry equipmem, air conditioning apparatus and all other
fixtures of whatever "kind or nature a1 present or heretrr installed in or on the grante d premises in, any manner which
renders such llltclu. usable in connection, 1. b.u.~ with o lll' aa -the ume lll'e, or by Jtgre, mlttr nf the parties CID he made, a
part of the realty.

The Mortgagor cow!U 111ts and qr,rs not to commit, ~permit or lulfer nay waate, impairment or deteriora- tion o! the
Property or any p11rt thereof, oor to use or permit the premises to be uxcl for- or in vi.olBtion. of, llll)' l'nw ouunicipal
OMUWll'e or ~glialioo nr .lor .llly un!nwlll or tm.pmpc,p~:e.

The Martgag, ir lllltt5- that lo the event the owner,mip of lbe mottf&llM pn,mita, or any part l hereof, becomes
wated in a pere on other t.luu, the Mortgagee lllAY without uotim to the Mortgageor, deal with lllch
auceunor llll recession in interest with -relefe na: to the mortgac and- the debt hereby ~llftd, in the tIBmc llllner aa
with the MorteGEDr, ilhou in any way vltiw,g or disc'hargn l1 the -ll!Drtaagor'a liability hereunder or the debt hereby
lllllred. No lll>le of the premie,s he~ mortg, a,d1 no pntial, . releaee he2'under, no (orbearance -011 the Jllrt of the
Mortgagor lllnd no extension t.f the time for the ~payment of the debt ~heret se.ctred given by the Mortgage: wll opctie
to rel- diachl'11", modily, dillllge or a l'ect th" original liability of the Mortpsnr here to; ~.mer ia v~hole or

This .lD01t911'11'ia, l1pon the Statutoiy Condition, for lllly -breach o! which or for any breach of any or the said
conlllnts or agreement.a, th mortgnpe s!u!l have the Statutory Power or Sale. The property is conllayed
lllll b~ed to the following encumbrnu:es:

1111ruO.i.ar.ii.,d ai; a SW s chiali.w.en.t.Y.:::LQ./l.r.J.; l'ijay ofP.~Sl-m.v.l1.r.: ..
.19 l!S

l'l'le,~rue of
~:~ ~a' .~.....

.....
:j=loll.f., 1hd~.J.t;z .. tf.f~ ..

~caffl,of ~1111
Esaa "''. A.~eii.:4..... 194£

Thm pel110nl1111l oppeamJ the abovc,nl lmedLt'.o.,F.o.ur.niet' . wuj F.our.n.ter.

nnd ac1c4<wledQ'Fd the foregoing wtrmne~~ = .. ~ ..

Abre.fvil,II OIQY'!':t • • E • D.,c.,e•"r > 19 52
Notary Public. My ComllllWlOn zp.rell
Essex as.Received Dec,24,1948. 54 m, -p&st 1 P.M.Record-ed and Examined.

4379
350

The Beverly Savings Bank

a corporation duly established under the laws of Massachusetts
and having its usual place of business at Beverly, Essex County, Massachusetts,
the mortgage named in and present holder of "mortgage"
from Leo A. Fournier and Nathalie M. Fournier, husband and wife, tenants by
the entirety, of Salem, in the County of Essex and Commonwealth of Massachusetts,

II. to the said Beverly Savings Bank

dated December 24, 1948 recorded with Essex South District Registry of Deeds

book 3640, page 110, by the power conferred by said mortgage and
virtually other power, for Seven thousand (\$7000.00) dollars

I do hereby grant to the Beverly Savings Bank, a corporation, duly established by law, and having an
usual place of business in said Beverly

the premises described by said mortgage to wit: the land with the buildings thereon, situated
on 15-17 Barton Street in said Salem in said County, bounded and described as follows:

SOUTHWESTERLY, by Barton Street, about eighty-five (85) feet;

NORTHWESTERLY, by land now or late of Poole and Wilkins, about one hundred
twenty-seven (27) feet;

NORTHEASTERLY, by said Wilkins land, about twenty-six (26) feet;

NORTHWESTERLY, by said Wilkins land, about four (4) feet;

NORTHEASTERLY, by land now or late of Carter, about forty-seven (47) feet; and

SOUTHEASTERLY, by land of the Boston and Maine Railroad, about one hundred thirty-four
(134) feet,

Being the same premises conveyed to the said Leo A. Fournier and Nathalie M. Fournier, by deed of
Philip J. Durkin, Conservator, dated December 24, 1948, and recorded with Essex South District
Registry of Deeds, Book 3640, Page 110,

Said premises are conveyed subject to all unpaid taxes, taxes, titles, assessments or
other municipal liens, if any there be.

I witness the execution and the corporate seal of said corporation this fourteenth

day of June, 1957

Mass. Excise Stamps filed
and attached to the back of this instrument

U. S. Document Stamp @ \$10 affixed and
cancelled on back of this instrument

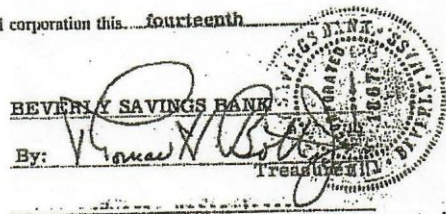

JJ.

4409
247

VA Form 4-6418 (July 1947)
Servicemen's Readjustment Act
(58 U. S. C. A. 694 (j))

MASSACHUSETTS

SPECIAL WARRANTY DEED

Beverly Savings Bank ; a corporation
duly established and organized under the laws of Massachusetts, hereinafter called Grantor,
for consideration paid,

the receipt of which is hereby acknowledged; I hereby give to Herbert L. Hildes Administrator of Veterans' Affairs, an Officer of the United States of America, whose address is Veterans Administration, 800 Vermont Avenue NW., Washington 26, District of Columbia, hereinafter called Grantee, and to his successors in such office, as such, the following described property situated in Essex County in the Commonwealth of Massachusetts, to wit:

The land with the buildings thereon situated said to be 15-17 Barton Street in Salem County of Essex, and Commonwealth of Massachusetts, bounded and described as-

- SOUTHWESTERLY by Barton Street about eighty-five (85) feet; follows
- NORTHEASTERLY by land now or late of Poola & Wilkins about one hundred twenty-seven feet; (127)
- NORTHERLY by said Wilkins land about twenty-six (26) feet; by said
- NORTHWESTERLY Wilkins land about four (4) feet;
- NORTHEASTERLY by land now or late of Garter about forty-seven (47) feet, and
- SOUTHEASTERLY by land of the Boston & Maine Railroad about one hundred thirty-four (134) feet.

For title or grantor see foregoing deed of Beverly Savings Bank dated June 11, 1957 recorded with Essex South Deeds, Book 11319, page 150.

Excise Stamps \$ 5.95 affixed U. S. a. Docum. Stamps \$ 5.50 affixed and cancelled on back of this instrument and cancelled on back of this instrument

RECEIVED

INITIAL DELETIONS BEFORE EXECUTION

Together with an improvement thereon.

[Grantor also assigns and transfers to Grantee herein all of Grantor's claims and notes, and the judgment, . . .
If any, thereon representing the indebtedness heretofore secured by liens on the property, hereinabove described and which
liens were heretofore foreclosed, in irrevocable trust, for the use and benefit of the said Grantee,
and for the use and benefit of the said Grantee's heirs and assigns forever.

To HAVE AND TO HOLD the above-described property, together with all the improvements thereon and the rights,
privileges and appurtenances thereto belonging unto the said Grantee and his successors in said property,
as such, and his or their assigns, forever.

Grantor for himself and Grantor's successors covenants with the Grantee and his successors and assigns to warrant and
defend the said property unto said Grantee and his successors and assigns against every person
claiming or to claim the same or any part thereof by, through or under Grantor,

IN WITNESS WHEREOF, Grantor, on the 30th day of September, A.D.,
1922,

I, Thomas H. Bost, Jr., Secretary of the Board of Directors of the
Trustee of the Trust (dissenting)
Duly recorded in volume 100, page 100 (of 100)
records of said county), such evidence being incorporated hereinto by reference, I do seal with my official seal.

WITNESS
1. L. Butterfield
• Sliznb,;th L. Butterfield

ATTEST
• (tu/)

●-5t3r, i~
-~
-By Thomas H. Bost, Jr.
Treasurer



MM.

THE COMMONWEALTH OF MASSACHUSETTS

0.

September 30

1927.

Then personally appeared the above-named Thomas H. Bott, Jr., Treasurer

and acknowledged the foregoing instrument to be the free and lawful deed of the

Trust for Savings, 10 Bank

before me,

Abraham Glovsky
Abraham Glovsky

My commission expires Dec 17

1922

No. 111111

EXHIBIT A

This is to certify that:

Committee

1. I, the undersigned, name of the Secretary of the Bank of Boston, being the same corporation which executed and delivered to the Board of Directors, Administrator of Veterans Affairs, a deed dated the 11th day of September, 1927

2. I, the undersigned, who executed said deed on behalf of said corporation, as Secretary thereof was at the time he executed the same the duly elected and acting Secretary of said Corporation, having been so elected at a meeting of the board of directors of said corporation held on the 11th day of September, 1927

3. Said officer who executed said deed was duly authorized to execute it on behalf of said corporation by virtue of the bylaws of the corporation and a resolution of the board of directors duly adopted on the 30th day of September, 1927, a vote of the Investment Committee

4. I have examined the same and know the above to be true.



Thomas H. Bott, Jr.
Thomas H. Bott, Jr.

NOTE TO REGISTRARS.—The following notes are not part of this instrument and ARE NOT to be recorded. If previously recorded in county where hereinafter described land is situated, fill blanks at (*) and delete underscored words preceding (*) and delete all of Exhibit A. (b) Delete paragraph [] before signing if inapplicable. (c) Draw line through inapplicable statement (b) of Exhibit A. *NOTE.—Print, typewrite, or stamp names of persons executing this instrument; also names of witnesses and notary public immediately underneath such signatures.

VA 4-6118 a--July 1947
Servicemen's Readjustment Act
(38 U. S. C. A. 604 (j))

SPECIAL WARRANTY DEED

H. V. Rigley, as Administrator of Veterans' Affairs, an Officer of the United States of America, whose residence is Veterans' Administration, 800 Vermont Avenue NW., Washington 25, District of Columbia, hereinafter called Grantor, for a valuable consideration paid, the receipt of which is hereby acknowledged, grants to Paul H. Heagler and Isabel Jenn & George, husband and wife, as tenants by the entirety, of Marblehead, Essex County, Massachusetts, hereinafter called Grantee(s), the following-

described property situated in Essex County in the Commonwealth of Massachusetts, hereinafter called Grantee(s), the following-

to wit:
The land with the building thereon situated at 15-17 Barton Street in Salem County of Essex, and Commonwealth of Massachusetts, bounded and described as follows:

- SOUTHWESTERLY by a line of Street about six and one-half (6 1/2) feet
- EASTERLY by a line of the late O. C. Poole & Sons about one hundred twenty-seven feet (127)
- WESTERLY by a line of Wilkins land about twenty-six (26) feet
- EASTERLY by a line of Wilkins land about four (4) feet;
- EASTERLY by land now or late of Carter about forty-seven (47) feet, and
- SOUTHWESTERLY by land of the Boston & Maine Railroad about one hundred thirty-four (134) feet.

for title of grantor see deed of Bevelin & Sons Bank to H. V. Rigley, an Administrator of Veterans Affairs, dated September 30, 1957, recorded with Essex County District Registry of Deeds, Book 4409, page 247,

TOGETHER with all improvements thereon.

4424
196

OO.

TO HAVE AND TO HOLD the above-described property, together with all the improvements thereon and the rights, privileges, and incidents thereunto belonging, unto the said Grantee(s), and to his heirs or successors and assigns of said Grantee(s), forever.

Grantor and his successors in such office, as such, shall warrant and defend all said property unto said Grantee(s) and the heirs or successors and assigns of said Grantee(s), against every person claiming or to claim the same or any part thereof, by, through, or under Grantor.

IN WITNESS WHEREOF, Grantor, on the 26th, _____ day of November _____ A. D. 1957, has caused this instrument to be signed and sealed in his name and on his behalf by the undersigned Lonn Guaranty Officer, being thereunto duly appointed, qualified, and acting pursuant to sections 604 and 509 of the Servicemen's Readjustment Act of 1944 (58 Stat. 281), as amended (38 U.S.C.A. 694 (d), 694 (j)), and section 86.4342 of the Regulations pursuant thereto, as amended, and who is authorized to execute this instrument.

---df f. / /
• Z.51.1. (SEAL) [Signature] Lie V, Higley

WITNESS:

.....

~ ~ ~ ~ ~
~ ~ ~ ~ ~

/s/ John E. Jitchell

Lonn Guaranty officer whose authorization is recorded in Vol. J@J;L page 57 of the records of said county.

COMMONWEALTH OF MASSACHUSETTS

On this 26th day of November, 1957, before me personally appeared _____, a Lonn Guaranty Officer of the Veterans Administration, to me known to be the person who executed the foregoing instrument in behalf of _____ Administrator of Veterans' Affairs, and acknowledged that he executed the same as the free act and deed of said Administrator.

[Signature]

Notary Public for the State of Massachusetts

*Prim. - SPIT 106, or other names of A-Inhibit Dr -t Veterans' -t: Alra 4td Lc; In Guaranty Officer who utcllu, III-111.1 tram-nlj all 0 acme at (dLn-llca ud -ally r-a-ll: hax... Uml-1.1 clkmab #09) 11am; Ht-

Essex ss. Recorded Dec. 21, 1957. 3. § ---PE;S! g f•Jih #Ja4,??

Q.

& Plan

J, also known as Isabel Jean Haggard,

We, Paul H. Haggard and Isabel V Haggard, I husband and wife, tenants b)' the entirety.

both of Salem, Essex County, Mnssachus•lts, /i'f, 1:1u,,rari,d, for run.id-rilion-paid-grant-10. Edward C. O'Connell and Jane V. O'Connell, husband, and wife, as tenants by the entirety, both

with quilllllm to11toanta

..; said Salem

l)wlnl1llin satd Sale.m, together with the buildInga 'thereon, situated on 17 Barton Street, and bounded and described 8fi:i-Mg:f.S.i.J

SOUTHWESTERLY by 'Barton Street fifty-four and sixty-s'tx ·hundredths {54.66) ·feet;

NOHTHWESTERL Y, by Parcel 1 as shown on a plan hereInaiter referred to, .one hundred sixteen (11t1) feet;

NOHTHEASTERLY, by said Parcel 1 aa shown on said plan, forty-three and. forty hundredths (43.40) feet; and

SOUTHEASTERLY, by land formerly o! the Bos~R'lin~.Mi'Jne Railroad, as shown on said plan, one hundred nineteen and seventy-nveT(119, 1srfeet.

Containing 5,750 square feet according to said plan and being Parcel 2 a5 shown on a plan entitled "Salem, Maas. Parcels 1 & 2· Lend of Paul H, & Isabel Haggard Scale 1"=20' April 23, 195'8 W. ·T. Foss Co-Engineers" to be recorded herewith.

Being the same premises conveyed to us by deed of the United States of America, Admi'litrator of Veterans. ACf.alrs, dated December 2, 1957 and recorded with Essex South District Re.gistry of .Deeds, .Book 4424 Page 195.

Said premises are conveyed subject to taxes assessed b)' the City of Salem for the year 1958, which have been apportioned as of the dale 'hereof.

husband of said grantor

agency by the court and other interests deceased

Witness. Our hands and seals this first day of May, 1958
Mass. Excise Stamps \$ 8.15 affixed and cancelled on back of this instrument
Paul H. Haggard
Isabel V. Haggard

U. S. Do cum. Stamps \$ 7.00 affixed and cancelled on back of this instrument

Essex. ss. May 1, 19 58
J.

Personally appeared the above named Paul H. Haggard and Isabel/Haggard

and acknowledged the foregoing instrument to be their free act and deed, before me

/s/ Abraham L. ... -ef, ,fai~

December 17, 1959

---S_!X_3!_~CE~e! Maz ,!,_1115~~,lt_4_0~c.!0!?,_k_P.!M.: 1121_--

... --#--

2
25

QUITCLAIM DEED

We, EDWARD C. O'CONNELL and JANE V. O'CONNELL, husband and wife, both of Salem, Essex County, Massachusetts, for nominal consideration, grant to EDWARD C. O'CONNELL and JANE V. O'CONNELL, as they are Trustees of the O'CONNELL NOMINEE TRUST, under a Declaration of Trust dated February 24, 2000, to be recorded herewith, both of 17 Barton Street, Salem, MA 01970, and to the survivor of them, *with quitclaim covenants*, the land in said Salem, together with the buildings thereon, situated at and known as 17 Barton Street, and bounded and described as follows: -

SOUTHWESTERLY by Barton, Street, fifty-four and sixty-six hundredths (54.66)- feet;

NORTHWESTERLY by Parcel 1 as shown on a plan hereinafter referred, one hundred sixteen (116) feet;

NORTHEASTERLY by said Parcel 1 as shown on said plan, forty-three and forty hundredths (43.40) feet; and

SOUTHEASTERLY by land formerly of the Boston and Maine Railroad, as shown on said plan, one hundred nineteen and seventy-five hundredths (119.75) feet.

Containing 5,750 square feet according to said plan, and, being Parcel 2 as shown on a plan entitled "Salem, Mass. Parcels 1 & 2 Land of Paul H. & Isabel Haggard Scale 1"=20' April 23, 1958 W. T. Foss Co-Engineers" which was recorded with a Deed recorded with- Essex South District Registry of Deeds at Book 4456, Page 309.

Being the same premises conveyed to us by deed of Paul H. Haggard and Isabel J. Haggard-dated May 1", 1958 and recorded with said Registry in Book 4456, Page 309.

Witness our hands and seals this 24th day of February, 2000.

Anthony P. Fane

Edward C. O'Connell
Edward C. O'Connell

Anthony P. Fane

Jane V. O'Connell
Jane V. O'Connell

SS.

BK 16212' PG 566

.. -

-o-

COM:MONWEALTH OF MASSACHUSETTS

February 24, 2000

Essex, ss.

Then personally appeared the above named Edward C. O'Connell and Jane V. O'Connell and acknowledged the foregoing instrument to be their free act and deed, before me,

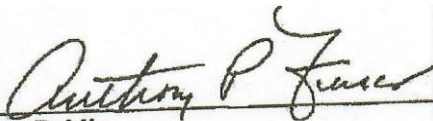

Notary Public
My commission expires;

ANTHONY P. FUSCO
Notary Public
My Commission Expires Jan. 24, 2003

CERTIFICATE OF VITAL RECORD

VERIFY PRESENCE OF WATERMARK HOLD TO LIGHT TO VIEW

The Commonwealth of Massachusetts

CT 0282428

City of Salem
Office of the City Clerk
City Hall

93 Washington Street
Salem, Massachusetts
01970



CERTIFICATE OF DEATH

I, Cheryl A. LaPointe; hereby certify that I hold the office of the City Clerk of the City of Salem, County of Essex, and Commonwealth of Massachusetts; that the records of Deaths in said City are in my custody, and that the following is a true extract from the Records of Deaths in said City, as certified by me.

NAME OF DECEASED O'CONNELL; EDWARD CHARLES s.a MALE

DATE OF DEATH NOVEMBER 23, 2012

PLACE OF DEATH 17 BARTON STREET, JAL-M1, MASSACHUSETTS

CAUSE OF DEATH MYELOOYPLASTIC S_YNOROME, POST-OBSTRUCTIVE PNEUMONIA

PLACE OF BURIAL ST. MARY'S CEMETERY; SALEM, MASSACHUSETTS

RESIDENCE 17 BARTON STREET, SALEM, MASSACHUSETTS

OCCUPATION WHITE MERCHANT SEAMAN

ISSUED BY S. SA C. H.; US. E. T. TS.

NAME OF WITNESS EDWARD C. O'CONNELL
NAME OF MATHER FANNIE E. MACKEY
RESIDENCE OF MATHER OHIO
RESIDENCE OF WITNESS MASSACHUSETTS

DATE OF RECORD NOVEMBER 27, 2012

IN REGISTER OF DEATHS: Vol. 56 Page 365

Attest:

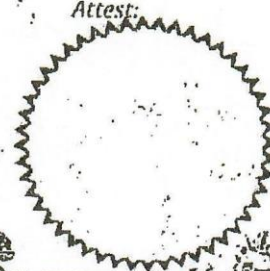

Witness my hand and Seal of the City of Salem on JUN 10 2013

Cheryl A. LaPointe
Cheryl A. LaPointe, City Clerk

VOID WITHOUT WATERMARK (OR IF ALTERED OR ERASED)

(INSTRUCTIONS ON REVERSE SIDE)

10~(R)Jt...ommonwrat{J of ~usnc{Jusetts @)

2013061800537 Bk:32573 Pg:2
06/18/2113 ()2:29 DEATHPe 1/t

FOR USE BY PHYSICIANS -D
MEDICAL -XMIINE/IS
STATE USE ONLY

STANDARD CERTIFICATE OF DEATH
AEGIS MY OF VITAL RECORDS AND STATISTICS
FIRST NAME: Jane
LAST NAME: Veronica
PLACE OF BIRTH: Salem
COUNTY OF DEATH: Essex
PLACE OF DEATH: Salem
SOCIAL SECURITY NUMBER: [Redacted]

O'Connell Female April 15, 2013
HOSPITAL OR OTHER INSTITUTION - Name (if not in final, give street and number)
17 Barton Street

DECEDENT

WAS DECEDENT OF HIS-4 NIC 0111 GINT
RACE: Whit
DATE OF BIRTH: June 2, 1929
MARRIAGE STATUS: Widowed
LAST SPOUSE: Edward Charles O'Connell

RESIDENCE - NO. & ST., CITY/TOWN, COUNTY, STATE/COUNTRY
17 Barton Street, Salem, Essex Massachusetts

0 HS P...

10 Ape

15 O'Ur-Slat

FORMANT

20 Nancy O'Connell
21 17 Barton St., Salem, MA 01970
22 METHOD OF DEATH: FROM STATE
23 Burial location: St. Mar's Cemetery

RELATIONSHIP: Retail
Thomas A. O'Connell

ZIP CODE: 01970
STATE OF BIRTH: Poland
RELATIONSHIP: Retail

31-32 Autep

35c Work Inq

CERTIFIER

CAUSE OF DEATH: Failure
PART II - Other significant conditions contributing to death but not resulting in underlying cause given in Part I

LOCATION: Salem Massachusetts

Pronouncement of Death
Fenn (R-302) on File: O.

Form with fields for MED. EXAM. NOTIFIED, MANNER OF DEATH, DATE SIGNED (April 15, 2013), HOUR OF DEATH (9:36 AM), NAME AND ADDRESS OF CERTIFYING PHYSICIAN (Mark Messenger, 505 Paradise Rd, Salem, MA), DATE BURIAL PERMIT ISSUED (APR 17 2013), RECEIVED IN THE CITY/TOWN OF SALEM, SIGNATURE OF CLERK (Cheryl A. LaPointe), DATE OF RECORD (APRIL 17, 2013).

PERMANENT BLACK INK ONLY

R-JOT,08

I, Cheryl A. La Pointe, hereby certify that I hold the office of the City Clerk of the City of Salem, County of Essex, and Commonwealth of Massachusetts; that the records of Deaths in said City are in my custody, and that the following is a true copy from the Records of Deaths in said City, as certified by me.

Witnessed my hand and Seal of the City of Salem on... JUN. 10 2013
(JLuj., d. IIf~
- Cheryl A. LaPointe, City Clerk

ATTEST:

Box 175



Return to:



201:1061800541 Doc: 32573 Pg: 7
Essex South District Registry of Deeds
Salem, MA
Date: 06/18/2025 02:28 PM
10: 96231 Dactt 201:10618005410 Fee,
\$1,413.60 Con~, \$310,000.00

(SPACE ABOVE THIS LINE RESERVED FOR REGISTRY OF DEEDS USE)

.QUITCLAIM DEED

**NANCY JANE O'CONNELL, AS SUCCESSOR TRUSTEE OF O'CONNELL
NOMINEE TRUST**, u/d/t dated February 24, 2000, recorded with the Essex South District Registry
of Deeds in Book 16212, Page 559, as amended, in consideration of THREE HUNDRED TEN
THOUSAND AND 00/100 DOLLARS (\$310,000.00) paid, grant to

∴ ROBERT HEATH,

of 17 Barton Street, Salem, Massachusetts, with *quitclaim covenants*, the land in said earem, together with
the buildings thereon, situated at and known as 17 Barton Street, and bounded and described as follows:

SOUTHWESTERLY	by Barton Street, fifty-four and sixty-six hundredths (54.66) feet; by
NORTHWESTERLY	Parcel I as shown on a plan hereinafter referred, one hundred sixteen (116) feet;
NORTHEASTERLY	by said Parcel I as shown on said plan, forty-three and forty hundredths (43.40) feet; and
SOUTHEASTERLY	by land formerly of the Boston and Maine Railroad, as shown on said plan, one hundred nineteen and seventy-five hundredths (119.75)feet.

Containing 5,750 square feet according to said plan and being Parcel 2 as shown on a plan entitled
"Salem, Mass. Parcels 1 & 2 Land of Paul H. & Isabel Haggard Scale 1" "20' April 23, 1958 W. T. Foss
Co-Engineers" which was recorded with a Deed recorded with Essex South District Registry of Deeds at
Book 4456, Page 309.

Being the same premises conveyed to Edward C. O'Connell and Jane V. O'Connell, as Trustees,
on February 24, 2000, and recorded with said Registry in Book 16212, Page 565. Edward C. O'Connell
died on November 23, 2012 and Jane V. O'Connell died on April 15, 2013; Death Certificates to be
recorded herewith.

Property Address: 17 Barton Street, Salem, MA 01970

Box 195

BBB.

Executed under seal on June 12, 2013

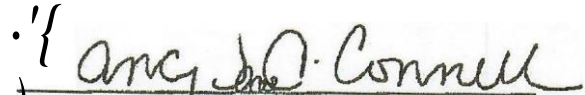

Nancy Jane O'Connell, as Successor Trustee

COMMONWEALTH OF MASSACHUSETTS

Essex, ss.

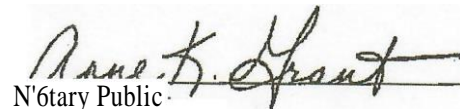
On this 12 day of June, 2013, before me, the undersigned notary public, personally appeared, **Nancy Jane O'Connell, as Successor Trustee**, proved to me through satisfactory evidence of identification, by showing me a copy of her identification, which was a Massachusetts drivers license, or personally known to me, to be the person whose name is signed on the preceding or attached document, and acknowledged to me that she signed it voluntarily for its stated purpose, as Trustee.

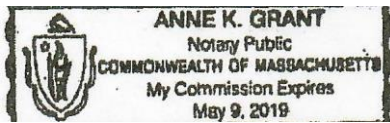
Notary Public
My commission expires:



BP/A
RC 5

QUITCLAIM DEED

I, ROBERT HEATH, a married man of 17 Barton Street Salem, Essex County, Massachusetts, for nominal consideration paid

Grant to ROBERT HEATH and COURTNEY HEATH, f/k/a COURTNEY HARRIS, as Husband and Wife as tenants by the entirety of 17 Barton Street, Salem, Massachusetts,

with quitclaim covenants, the land in said Salem, together with the buildings thereon, situated at and known as 17 Barton Street, and bounded and described as follows:

t

- SOUTHWESTERLY by Barton Street, fifty-four and sixty-six hundredths (54.66) feet;
- NORTHWESTERLY by Parcel I as shown on a plan hereinafter referred, one hundred sixteen (116) feet;
- NORTHEASTERLY by said Parcel I as shown on said plan, forty-three and forty hundredths (43.40) feet; and
- SOUTHEASTERLY by land formerly of the Boston and Maine Railroad, as shown on said plan. one hundred nineteen and seventy-five hundredths (119.75) feet,

Salem,

J
j

Containing 5,750 square feet according to said plan and being Parcel 2 as shown on a plan entitled "Salem, Mass. Parcels 1 & 2 Land of Paul H. & Isabel Haggard Scale 1" = 2CT April 23, 1958 W. T. FossCo-Engineers' which was recorded with a Deed recorded with Essex South District Registry of Deeds at Book 4456, Page 309.

C

Address:

Being the same premises conveyed to Granter on June 18, 2013 and recorded with said Registry in Book 32573, Page 7.

Box 105

Witness my hand and seal this as-t day of August, 2013



Robert Heath

Commonwealth of Massachusetts
COUNTY OF ESSEX

On this day of f /, 2013, before me, the undersigned notary public, personally appeared
/l.oii.,r+ -- who proved to me through satisfactory evidence of identification, which were
Mfi. L.1~ , to be the person whose named is signed on the preceding or attached
document in my presence and acknowledged to me that he/she signed ii voluntarily for its stated
purpose.

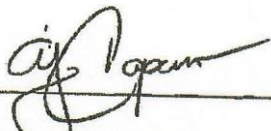

My Commission expires: October 17, 2019

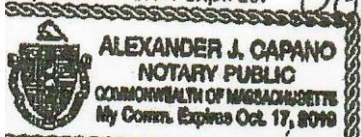

Unofficial Property Record Card .. Salem, MA

General Property Data

Parcel ID 36-0370-0
Prior Parcel ID 21 -
Property Owner HEATH ROBERT HEATH
COURTNEY Mallng Address 17 BARTON
STREET

Account Number 0
Property Location 17 BARTON STREET Property
Use One Family
Most Recent Sale Date 10/10/2013
Legal Reference 32881-302
Granter HEATH,ROBERT
Sale Price 0
Land Area 0.132 acres

City SALEM
Mailing State MA Zip 01970
Parcel Zoning R2

Current Property Assessment

Card 1 Value Building Value 206,800 Xtra Features Value Land Value 95,500 Total Value 302,300

Building Description

Building Style Old Style # of
Living Units 1
Year Built 1870 Building Grade
Average Building Condition
Avg-Good Finished Area (SF)
1710 Number Rooms 8
of 3/4 Baths. 0

Foundation Type Brick/Stone Frame
Type Wood
Roof Structure Gable
Roof Cover Asphalt Shgl
Siding Clapboard Interior Walls
Plaster
of Bedrooms 4
of 1/2 Baths 0

Flooring Type Hardwood
Basement Floor Concrete Heating
Type Forced H/Air Heating Fuel
Gas
Air Conditioning 0%
of Bsmt Garages 0
of Full Baths 3
of Other Fixtures 0

Legal Description

Narrative Description of Property

This property contains 0.132 acres of land mainly classified as One Family with a(n) Old Style style building, built about 1870, having Clapboard exterior and Asphalt Shgl roof cover, - with 1 unit(s), 8 room(s), 4 bedroom(s), 3 bath(s), 0 half bath(s).

Property Images

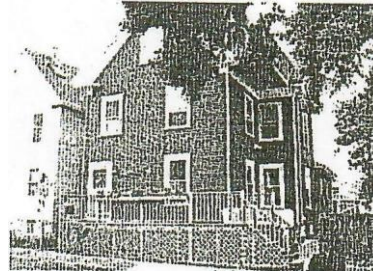
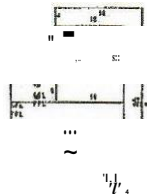

Disclaimer: This information is believed to be correct but is subject to change and is not warranted.

FORM B - BUILDING

NRDIS 7/19/2002

Assessor's Number USGS Quad Area(s) Form Number

MASSACHUSETTS HISTORICAL COMMISSION
MASSACHUSETTS ARCHIVES BUILDING
220 MORRISSEY BOULEY ARD
BOSTON, MASSACHUSETTS 02125

.._3s_-_03_7_0_ _J| Salem | ~~ | /SAL.3098 /

Photograph



Town/City: Salem

Pince: (neighborhood or village):
Bridge Street Neck

Address: 17 Barton Street

Historic Name: William F. Staples House Uses:

Present: single family dwelling house

Original: single family dwelling house

Date of Construction: 1869

Source: deeds, Census

Style/Form:

Architect/Builder: unknown

Exterior Material:

Foundation: brick

Wall/Trim: wood clapboard

Roof: asphalt shingle

Outbuildings/Secondary Structures:
none

Major Alterations (with dates):

Before 1955 - removal of rear wing, porch at SE corner Date
unknown - new front porch, addition of dormer and upper
deck

Condition: good

Moved: no yes Date:

Acreage: 0.132 acre

Setting: mixed residential neighborhood

Locus Map

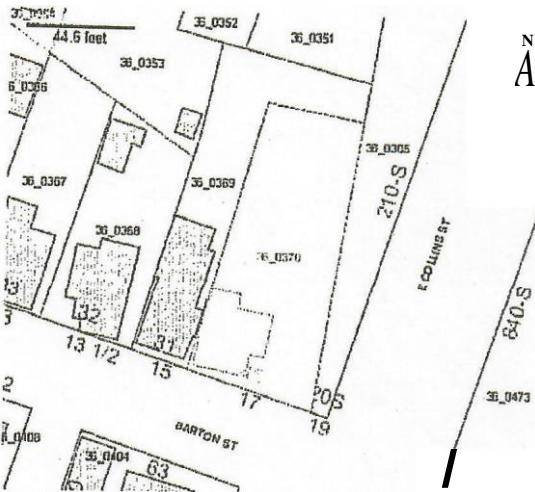

Recorded by: Lisa Mausolf
Organization: City of Salem Date
(month | year): March 2011

RECEIVED
SEPT 01 2011
MASS. HIST. COMM.

INVENTORY FORM B CONTINUATION SHEET

SALEM

17 BARTON STREET

MASSACHUSETTS HISTORICAL COMMISSION
220 MORRISSEY BOULEVARD, BOSTON, MASSACHUSETTS 02125

Arcats) Form No.

IV.EM | SAL.3098

- Recommended for listing in the National Register of Historic Places .
. (f checked, you must attach a completed National Register Criteria Statement form.)

ARCHITECTURAL DESCRIPTION:

Describe architectural features. Evaluate the characteristics of this building in terms of other buildings within the community.

Located at the northwest corner of Barton Street and East Collins Street, 17 Barton Street is a simple 2 ½-story gablefront dwelling which is basically devoid of decoration. Set on a brick foundation, it is notable for retaining a wood clapboard exterior. The gablefront displays projecting eaves which end in cornice returns with a smaller cross gable projecting from the rear of the east wall. The placement of the two facade bays is somewhat irregular, in vertical alignment but not centered horizontally. Fronted by a large modern deck, the sidehall entrance has a simple surround and contains a modern replacement door. Originally there was a porch on the east side of the house, filling the space between the main block and cross gable. The windows retain molded surround and what appear to be original 2/2 sash. A large shed dormer has been added on the east roof slope. Historic maps indicate that originally there was a single-story wing behind the main house block. This wing was removed prior to 1955.

This house is a contributing property in the Bridge Street Neck Historic District, listed on the National Register on July 19, 2002.

HISTORICAL NARRATIVE

Discuss the history of the building. Explain its associations with local (or state) history; Include uses of the building, and the role(s) the owners/occupants played within the community.

This house appears to have been constructed in the late 1860s. It is shown on the 1874 map as being owned by W.F. Staples. In 1869 Staples was living on Woodbury Court. In 1869 John F. Plummer, mariner, sold this parcel with buildings to Jane Staples, wife of William (Book 784, Page 158). The deed notes that this was part of the flat raised and filled since it was purchased in 1865. William and Jane Staples appear to be living here in the 1870 U.S. Census and by 1872 Staples is definitely listed as a carpenter living at 17 Barton Street. By 1880 the Staples family had moved to Somerville although they continued to own the property. W.F. Staples is shown as the owner on the 1897 map.

Henry Waite, a shoemaker, was renting the house in 1900. In 1905 George B. Phippen sold the property to Daniel and Mary Spillane. Daniel Spillane, a mason, was living here with his wife Mary, two nieces and a nephew in 1910. According to deeds, by 1918 she was living apart from her husband and owned the house. Mary Spillane was still living here in 1920. In 1930 the house was rented by W.P. Wilson, a gas station employee, who paid \$40 a month to live here with his family.

The property has been owned by Edward O'Connell since 1958.

BIBLIOGRAPHY and/or REFERENCES

City of Salem, Building Permits, 1871-1889. [Salem City Hall].
Essex County Registry of Deeds, Salem, Massachusetts.
Hopkins, G.M. *Atlas of Salem, Massachusetts*. Philadelphia: 1874. Salem
Directories, various dates.
Salem Maps, 1897, 1911.
Sanborn Insurance Maps, 1890-1903; 1906-1955. [Essex County Registry of Deeds] U.S.
Census, 1880-1930.

Continuation sheet I

INVENTORY FORM B CONTINUATION SHEET

MASSACHUSETTS HISTORICAL COMMISSION
220 MORRISSEY BOULEVARD, BOSTON, MASSACHUSETTS 02125

SALEM

17 BARTON STREET

Arca(s) Form No. .

IV.EM | SAL.3098

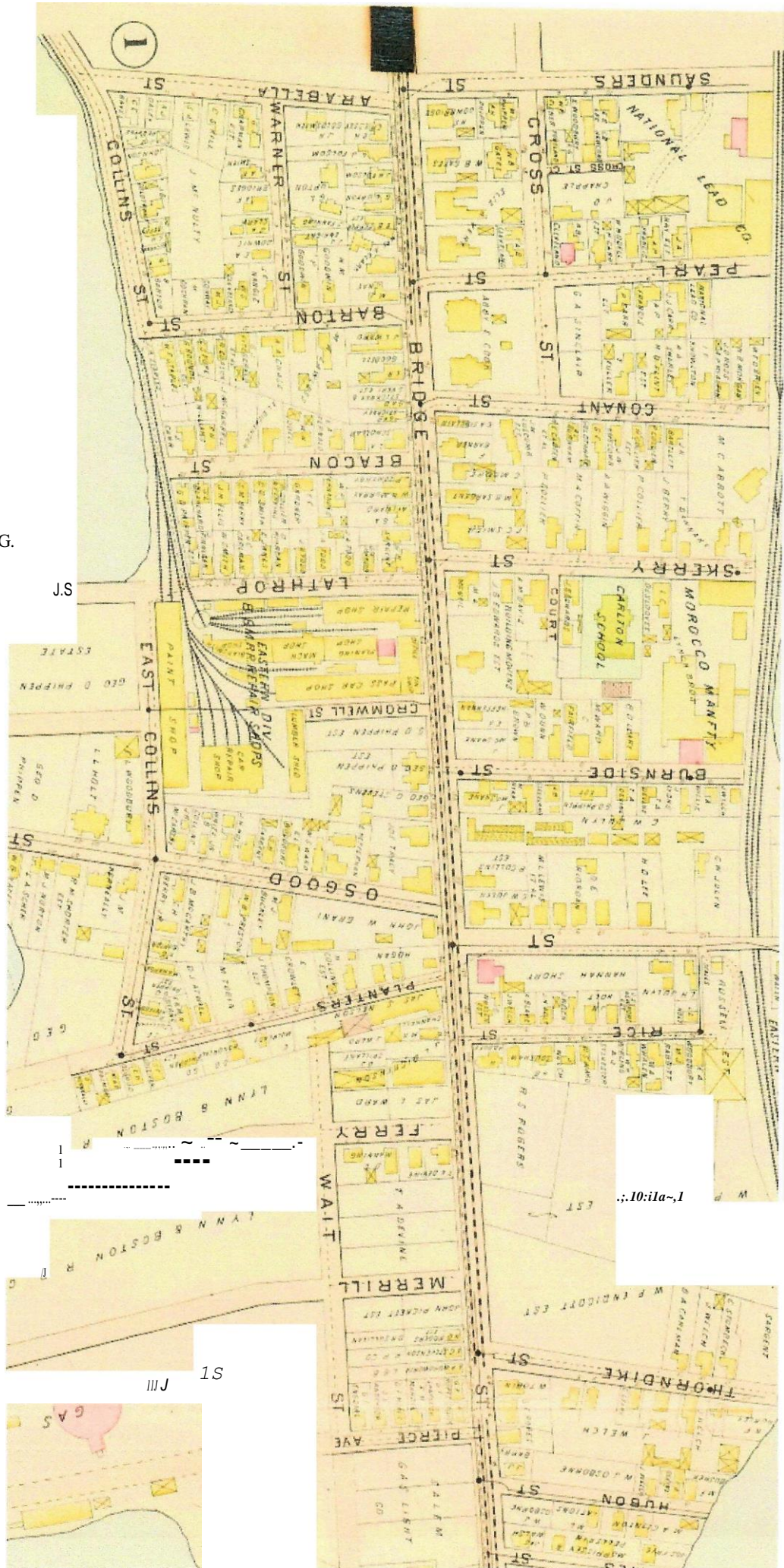

GGG.

JS

10:11a-1

1111 JS

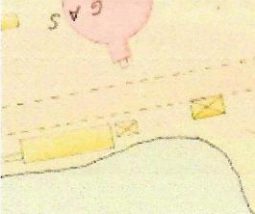

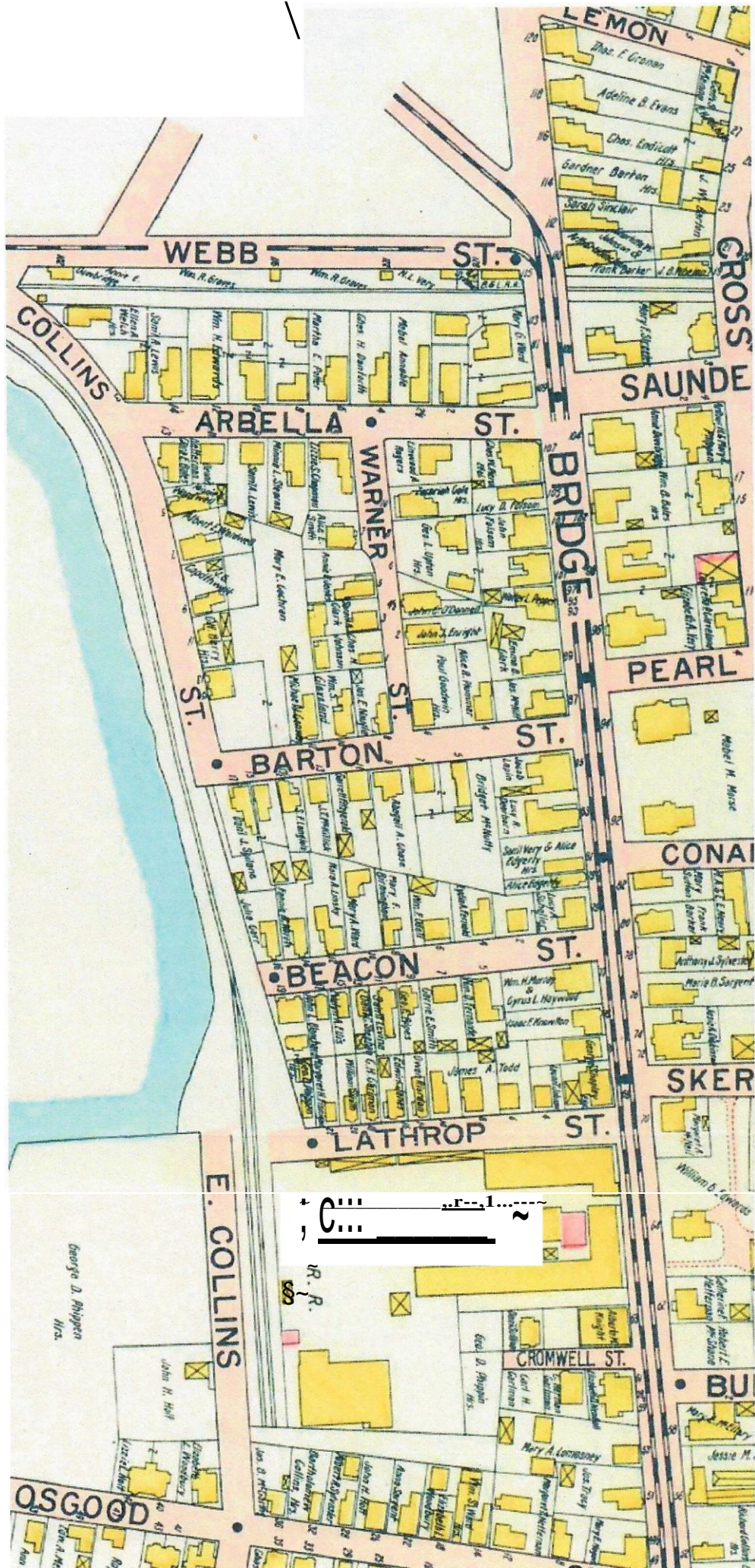

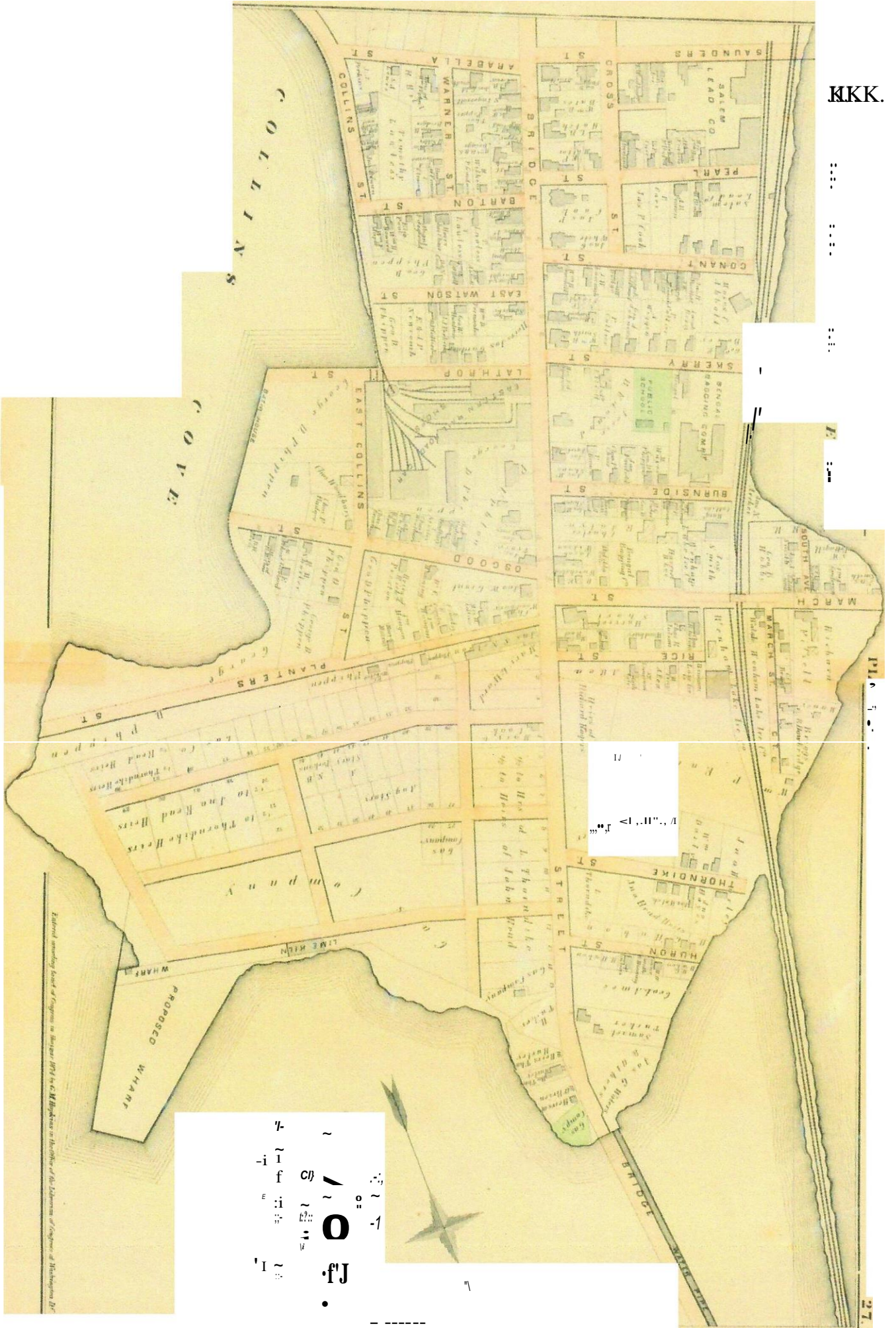

Reduced according to scale of map in Bureau of Marine Affairs 1871 by C. H. Johnson in the office of the Adjutant General at Washington, D.C.

7
 -i
 f
 E
 I
 O
 f J
 .