

# Historic Salem incorporated

OFFICE AT OLD TOWN HALL

POST OFFICE BOX 865 SALEM, MASSACHUSETTS 01970 / PHONE (617) 745-0799

15 CARLTON STREET

Built for

BENJAMIN CROWNINSHIELD, mariner

by 1815

Research by,  
Joyce King  
Feb. 1985

*"to preserve Historic Sites, Buildings and objects,  
and to work for the education of the community  
in the true value of the same."*

15 CARLTON STREET

BOOK 152 PAGE 254

DATE - April 11, 1791  
CONSIDERATION - 160 pounds  
GRANTOR - (seller) E. H. Derby  
GRANTEE - (buyer) Benjamin Crowninshield  
DESCRIPTION - Among other property - a lot of land  
North - Dean 9 poles 13 links  
East - Becket St. 4 poles  
South - Knap 10 poles  
West - Hannah Crowninshield 3 poles  
23 links

Mr. Crowninshield mortgaged the property to Nathan Reed on Aug. 12, 1807. The above parcel was still described as a lot of land, no building. Mr. Crowninshield divided this land into four house lots.

BOOK 209 PAGE 53

DATE - Feb. 9, 1816  
CONSIDERATION - \$1,000  
GRANTOR (seller) - Benjamin Crowninshield and wife Mary of Danvers  
GRANTEE (buyer) - Joseph Danforth, housewright  
DESCRIPTION - lot of land with dwelling house thereon

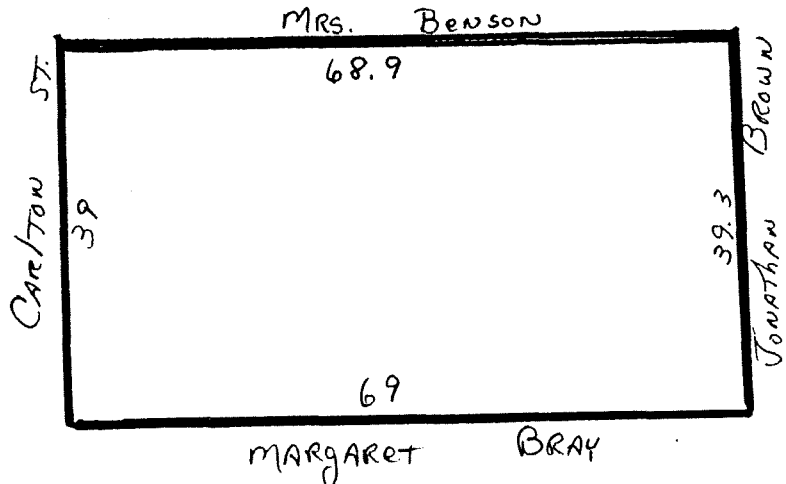

Joseph Danforth died of apoplexy on Jan. 30, 1840 at the age of 58 (Inventory #7143 - appendix A)

BOOK 359 PAGE 2

DATE - Sept. 12, 1845  
GRANTOR (seller) - George F. Danforth, student at New Hampton, N.H.  
GRANTEE (buyer) - John K. Danforth  
DESCRIPTION - 2/6 share of land and building

BOOK 381 PAGE 124

DATE - April 29, 1847  
CONSIDERATION - Total of \$700  
GRANTOR (seller) - Joseph A. Danforth guardian of Edward F., Samuel G. and William H. Danforth  
GRANTEE (buyer) - John K. Danforth  
DESCRIPTION - 1/6 part of land and building #15 Carlton St.

BOOK 667 PAGE 172

DATE - May 14, 1864

GRANTOR (seller) - Cornelia B. Danforth, widow and guardian of George E. and Charles F. Danforth minor children of John K. Danforth, tailor for \$669.92

Cornelia Danforth, widow of John K. for \$285.12

John H. Danforth (son of John K.) for \$334.96

GRANTEE (buyer) - James Arrington

DESCRIPTION - land and dwelling house

PREVIOUS REFERENCE - The same John K. Danforth died seized of - 1/6 of which he inherited from his father, Joseph, see deed of Benjamin Crowninshield to said Joseph as recorded in book 209 page 53. Also see deed of George F. Danforth to John K. recorded book 359 page 2 and from Joseph A. Danforth recorded book 381 page 124

James Arrington died on July 19, 1866 ( Will and inventory #31511 - appendix B)

BOOK 1419 PAGE 260

DATE - July 16, 1894

CONSIDERATION - \$1909.16

GRANTOR (seller) - Thomas F. Hunt, John M. Raymond trustees under the will of James Arrington late of Salem - enabling Mary Elizabeth Peirce widow; Lydia W. Varney widow; Zachary T. Arrington; Phillip P.P. Arrington; George A.

Newhall and Sally W. his wife; Fred Frothingham and Helen M. his wife in her own right; Charles H. Allen and his wife Deborah R. in her own right all children of James Arrington; Samuel W. and Sarah J. Arrington children of Samuel W. Arrington; William F. and Mary Lizzie Arrington George F. Newcomb and Nellie his wife children of Benjamin F. Arrington to sell the property

GRANTEE (buyer) - James Arrington  
DESCRIPTION - land and building  
PREVIOUS REFERENCE - the same estate conveyed to James Arrington by deeds book 667 page 172-174

BOOK 1925 PAGE 179

DATE - June 29, 1908  
CONSIDERATION - \$1  
GRANTOR (seller) - James Arrington of Somerville  
GRANTEE (buyer) - Julia Gorman wife of William P.  
DESCRIPTION - land and dwelling house - same dimensions  
PREVIOUS REFERENCE - being the same premises conveyed to me by Thomas F. Hunt et al trustees on July 16, 1894

BOOK 2372 PAGE 494

DATE - July 23, 1917  
CONSIDERATION - \$2,500  
GRANTOR (seller) - Margaret T. Gorman administratrix of  
the estate of Julia Gorman  
GRANTEE (buyer) - Charles S. Johnston  
DESCRIPTION - land and building  
PREVIOUS REFERENCE - same premises conveyed to Julia  
Gorman by deed James Arrington  
on June 29, 1908

BOOK 2409 PAGE 127

DATE - March 29, 1919  
CONSIDERATION - none given  
GRANTOR (seller) - Charles S. Johnston  
GRANTEE (buyer) - Anna Rybicki wife of William  
DESCRIPTION - land and building  
PREVIOUS REFERENCE - same premises conveyed to me by  
Margaret T. Gorman administratrix  
deed July 23, 1917

BOOK 2618 PAGE 239

DATE - Nov. 10, 1924  
CONSIDERATION - none given - mortgage \$3,000  
GRANTOR (seller) - Anna Rybicki wife of William  
GRANTEE (buyer) - Michael Dalton and Margaret Dalton  
DESCRIPTION - land and building  
PREVIOUS REFERENCE - being the same premises conveyed to  
said Anna Rybicki by deed of Charles  
Johnston March 29, 1919

BOOK 3155 PAGE 54

DATE - August 20, 1938  
CONSIDERATION - not given - subject to a mortgage of \$2,000  
GRANTOR (seller) - Michael Dalton and Margaret Dalton  
GRANTEE (buyer) - Albert F. Moses and Gladys M. Moses  
DESCRIPTION - land and building  
PREVIOUS REFERENCE - same premises conveyed to Michael and Margaret Dalton by deed of Anna Rybicki Nov. 10, 1924

BOOK 5575 PAGE 696

DATE - Nov. 26, 1968  
CONSIDERATION - none given - mortgage \$5,000  
GRANTOR (seller) - Gladys A. Manuel (formerly known as Gladys A. Moses) of Beverly  
GRANTEE (buyer) - James H. and Julie E. Lee  
DESCRIPTION - land and building  
PREVIOUS REFERENCE - being the same premises conveyed to Albert F. Moses (deceased April 19, 1952) and Gladys M. Moses by deed of Michael and Margaret Dalton Aug. 20, 1938

BOOK 5769 PAGE 369

DATE - May 28, 1971  
CONSIDERATION - \$14,500  
GRANTOR (seller) - James H. and Julie E. Lee  
GRANTEE (buyer) - Don C. Ridgway and Susan L. Ridgway of 8 Norwood Ave., Rockport  
DESCRIPTION - land and building  
PREVIOUS REFERENCE - same premises conveyed to James and Julie Lee by deed of Gladys Manuel

BOOK 5998 PAGE 371

DATE - May 16, 1973  
CONSIDERATION - nominal - mortgage \$13,800  
GRANTOR (seller) - Don C. Ridgway and Susan L. Ridgway  
GRANTEE (buyer) - Susan L. Ridgway  
DESCRIPTION - land and building  
PREVIOUS REFERENCE - being the same premises conveyed to James H. and Julie E. Lee by Gladys Manuel Nov. 26, 1968. For grantors title see deed of James H. Lee et ux May 25, 1971

BOOK 6640 PAGE 67

DATE - Oct. 5, 1979  
CONSIDERATION - \$47,000 - mortgage \$32,000  
GRANTOR (seller) - Susan L. Holmes (formerly Susan L. Ridgway)  
GRANTEE (buyer) - Don C. Ridgway and Jeanne P. Ridgway of 6 North Pine St., Salem  
DESCRIPTION - land and building  
PREVIOUS REFERENCE - same premises conveyed to Susan Ridgway (now Susan L. Holmes) by deed Don C. Ridgway and Susan L. Ridgway May 16, 1973

BOOK 6997 PAGE 263

CONSIDERATION - \$70,000  
GRANTOR (seller) - Jeanne P. Ridgway (Don C. died on Oct. 17, 1981)  
GRANTEE (buyer) - Richard J. and Jean Fields  
DESCRIPTION - land and buildings  
PREVIOUS REFERENCE - For title see deed Susan L. Holmes (formerly Susan Ridgway) Oct. 5, 1979



BOOK 7251 PAGE 53

DATE - Oct. 25, 1983  
CONSIDERATION - \$81,900  
GRANTOR (seller) - Richard J. and Jean Fields  
GRANTEE (buyer) - Nancy L. Stadler  
DESCRIPTION - land and building  
PREVIOUS REFERENCE - for our title see deed recorded book 6997 page 263

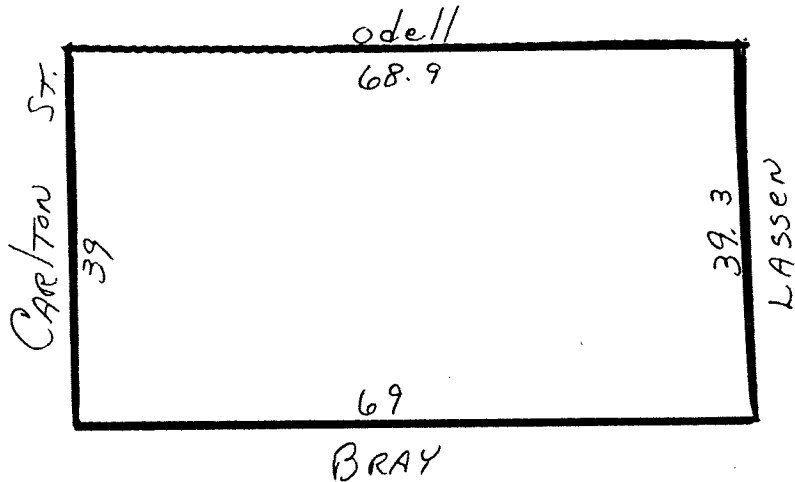

Reference to book and page are deed books at the Registry of Deeds. Probate numbers are cases at Probate Court. Both offices are located in the same building on Federal St. All maps in this report are not meant to be exact, just for illustration purposes.

15 CARLTON ST.

PERIOD: FEDERAL (1790-1830)

"The outstanding feature of this two-story plus pitch roof gable-end-to-the street, wooden house is its Federal style entrance in the middle of the five-bay south side of the house. The trim includes a semicircular fanlight, which breaks into the base of an overhead pediment trimmed with fine dentil strips. On either side of the door there is a flat pilaster trimmed with horizontal projecting strips of molding which are level with the top of the door frame. The windows in this house are modern." (Salem Historic District Study Committee Investigation)

The land on which this house stands was once the property of Hannah Crowninshield as her dower in the insolvent estate of her husband Jacob. She was obliged to sell it in 1791 to Elias Hasket Derby, her sister-in-law's husband. He sold it to Jacob Crowninshield's son Benjamin a shipmaster and later collector of the port at Marblehead.

Benjamin Crowninshield, son of Jacob and Hannah (Carlton) Crowninshield, was born on February 16, 1758. He married Mary Lambert on November 9, 1780. As a master mariner during the War of 1812 he commanded several ships including the "AMERICA", "JOHN" and "ALEXANDER". After the war he commanded "CLEOPATRAS BARGE" for George Crowninshield. Capt. Benjamin died on November 2, 1836.

It was during Benjamin's ownership that this house first appears, but this was not until a deed was passed in 1816. Since the month of this transfer was February, it seems safe to assume that the house was completed prior to the winter months and that the date 1815 would be appropriate. Unfortunately, the gap between the mortgage of 1807 (lot of land) and 1816 (land with dwelling house) can not be filled. It is possible that Benjamin Crowninshield had an agreement to allow Joseph Danforth, housewright, to build on the land, but did not give title until 1816 (the other three lots were sold by 1809). Neither man is taxed for a house on the land until 1817 when Danforth is taxed for a p(ar)t h(ouse) and land \$600. The notation for part of a house indicates that a tenant was paying the other portion. Benjamin Crowninshield lived in the Crowninshield-Bentley House (now on the Essex Institute property) until about 1811 when he moved to Danversport. He was not taxed for the land on Carlton St.

Joseph Sanfark  
housewright

late of Salem  
to us by the Administrator

in said County, deceased, intestate, as shown

A'

REAL ESTATE.

Two story Dwelling House no 15. Carlton Street. Salem	1800.00
Two Story Dwelling House nos 76 & 78. Essex Street do	3200.00
Lot Land in Park Street do	275.00
Lot Land in Mill Dam Street. so called near Bridge Street.	100.00
	<u>\$ 5375.00</u>

Personal Estate

Lot #1. Carpenters Tools	20 pieces	5.50	Lot 25. 2 Boxs Glass	60 48
2 Do do		75	26. Lead	1.00
#3 Do do	9 do	3.00	27. Store pipe	25
#4. Carpenters Tools		1.50	28. Axes &c	2.00
5 Do do	47 do	12.50	29. Grind stone, Peckw. &c	2.50
6 Do do	19 do	2.00	30. Box Tools	1.50
7 Do do	12 do	1.25	31. 7 saws	50
8. Drills &c		75	32. Frame Saw - Scum	2.00
9 Augers do		33	33. Wheelbarrow	1.50
10 do		75	34. Grindstone	3.00
11. 8 Trans. and conl. tools		9.00	35. Scales, steel yard, for livestock	50
12. Carpenters tools	11 pieces	2.00	36. Axes & saw set	1.00
13 Do do	5 do	3.00	37. min bushes 210 lg	2.00
14 Planes	4 do	40	38. Boxes	5.00
15 Do	4 do	50	39. Dog app	50
16 Do	4 do	50	40. 4. chests	3.00
17 Do	4 do	50	41. Logging block	1.00
18 Do	18 do	3.00	42. 5 Boxs - chank	75
19 Gauges, Squares		1.00	43. 5 Casts	60
20 Brass tools	16 do	4.00	44. 2 part basket, nails	1.50
21 augers &c		2.50	45. Lot lumber	16.00
22 Mangle machine		7.00	46. 9. old sashes	9.25
23 Chisel, saws, Plough		5.00	47. 2 ladders	3.00
24 Book on Architecture		75	48. 1 Fence and 3 Scams	7.00
		60 48		

# Personal Estate. continued

Amount bro

over \$ 119.33

A<sup>2</sup>  
#7  
\$ 258.43

Sofa	15 00
Looking Glass	6 00
Carpet	10 00
Hearth Rug	1 00
8 Fancy Chairs	3 50
1 Arm Chair	1 00
Mahogany Grecian Mk Table	7 00
Do do card do	7 00
Brass Fire Set	3 50
Brush & Bellows	75
<del>Pair crockets</del>	<del>50</del>
2 Melame Coffee and Tea Pots	3 00
Melame Gaddle 2 sporn sugar tonger	1 00
2 Green enj Dishes	1 00
Castor	50
Dr Halls Lemna Stick & snuffin	50
3 Blue Dishes	50
6 Decanters. Got wines & tumblers	1 00
Got China maic cups &c	2 50
Do do Plates 37	3 00
<del>Do Blue do 20</del>	<del>2 00</del>
3 Trays	75
Box Knives & fork	2 50
17 or 7 Silver spoons &c	19 10
Red stand & canopy	3 00
Feather Bed	5 00
straw bed 2 Blanket 2 shub &c	2 50
Piano and stool	35 00
up	\$ 258.43

Amount up	9 258.43
Secretary - Book case	9 00
Clock	5 00
Looking Glass	2 00
Pem' Table	1 50
Pine work Table	37
6 Chairs	1 75
2 do rock y	1 00
W. lay Bible	1 25
6 Vol comprehensive Bible	6 00
2 do History missions	2 50
15 do Evan' Library	6 00
15 do miscellous Books	3 75
Lot musical do	1 50
20 Books 3 bound	2 00
Got Pamphlets - Gramer	75
3 Boxes with music	1 00
2 Violins	5 00
1 Green table clock	50
3 Glass lamps	75
contents of closet	2 00
Coal Hod & trays	75
2 Pushes	30
Cooking stove	5 00
8 Chairs	1 50
Warming Pan	1 00
Table	25
Tin chest & oil canister	1 00
over	3 22 85

up - \$ 322.85

Sanborn's Looking Glass	50
contents closet	1 50
Cloth Horse	75
Ward chest	75
Got Flour & meal	2 50
Do. cooking. lin and ware	5 00
Table	1 50
Five Peckets - Bag	2 00
3 mats	50
Stair Carpet and	3 50
Bureau	7 00
Dressing Box	75
Card Table	2 00
Looking Glass	1 00
Wash stand Basin & Ewer	2 00
1 Light Stand	50
1 Easy chair	1 50
9 chairs	3 00
Carpet	4 50
Bedstead	2 50
Feather Bed	10 00
Straw Bed	50
2 Sheets, 2 Blankets, 2 Quilts	5 00
Wras for sett	3 00
Aug	50
3 Quilts	4 50
2 window curtains	50
1 night Table	1 50
Trunk	25
12 Sheets	6 00
12 do	6 00
14 Pillow cases	3 50
7 Table cloths	3 50
up	\$ 410.85

Amount bro up	\$ 410.85
16 Tools	3 20
cradle	50
Feather Bed	3 00
2 Bedsteads	3 00
2 Feather Beds	6 00
2 Straw Beds	50
coverings for 2 Beds	3 00
Table & Looking Glass	25
3 Bed Pillows	75
2 Cornice pins	75
Wot and low Bedstead	2 00
1 Stand &c	50
3 Muskets	3 00
Chest cont	1 00
Mill &c	75
Got tin Brushes, Iron &c	2 00
10 Iron Tongs & tongs	75
Got coal	<del>6 00</del>
Do wood	3 00
8 cedar rock Pauch	2 00
12 Gum do do	1 50
4 Tubs	1 00
3 Pots &c	1 00
Wras Kettle	1 50
1/2 Barrel Soap	1 00
Got wood ware	75
Clock horse	25
Iron Potable furnace	50
Barrel of Pork	5 00
12 Bottles &c	50
silver watch &c	8 00
Sam's Samya note	6 54
Cash in house	36 25
Lot Stock in Bank &c	15 00
1/2 Stone do	12 00
Bank Book	104.79

A<sup>3</sup>

B'

In the name of God, Amen.  
I, James Arrington of Salem in the  
County of Essex, Master Mariner, being of  
sound and disposing mind and memory  
but mindful of the uncertainty of life do  
make, publish and declare my last will  
and Testaments in the manner following  
Inprimis. I order my executrix herein  
after named to pay all my just debts and  
funeral charges, as soon as may be after  
my decease.

Item - I give, devise, and bequeath, to my daugh-  
ter, Mary Elizabeth, wife of Edward Peirce, the western  
half of the dwelling house, number sixteen High St.  
Salem, with the cellar thereunto, together with the right  
to use in common with the other half, the doors, entry-  
ways, stairs, and both yards, to have and to  
hold during her life, and at her decease to go to  
her legal representatives; and also the sum of three  
hundred dollars.

Item: I give, devise, and bequeath to my son  
James Arrington, the dwelling house and land, num-  
ber Eight and a half, Julian St. Salem, to have  
and to hold during his life, and at his decease  
to his legal representatives; and also the sum  
of three hundred dollars.

B 2

Item. I give, devise, and bequeath, to my son, Benjamin R. Arrington, the eastern half of the dwelling house, number sixteen High St. Salem, with the cellars thereunder, together with the right to use in common with the other half the doors, entry-way, stairs, and both yards, to have and to hold during his life, and at his decease, to go to his legal representatives; and also the sum of three hundred dollars.

Item. If during my life I should dispose of any of the property devised to any of my said three children, then I order my executor, herein after named, to invest the sum of seven hundred dollars, for each of my said children as whose property above devised, I shall dispose of, in a small house and land, and to give the deed thereof to such child or children, in addition to the three hundred dollars above bequeathed, to have and to hold, during his or their lives, and then to their legal representatives.

Item. I give, devise, and bequeath the rest and residue of my property, real and personal, to Capt. Philip A. Pihl, and Mr. Joseph Towne, of said Salem, to have and to hold, for and upon the following purposes; and trusts - I do invest such personal estate

securely - II. To pay to my beloved wife Mary Ann half yearly so much of the income and improvement of my real and personal estate, as shall be amply sufficient to comfortably support her, and to maintain and educate any minor children I may leave during their minority - her support to continue during her life - III. From the accumulation of said income, if any, after satisfying the above trusts, and if not, from the proceeds of a sale of so much of my personal estate as shall be necessary, to pay the sum of one thousand dollars to every one of my minor children, as soon as they respectively arrive at full age; and I hereby express the wish that my said children may invest said sum, or the larger part thereof, in a homestead for themselves, and families - IV. After the decease of my said wife, and when all of my children shall have arrived at the age of twenty one years, and those who are minors be paid, every one a thousand dollars, - to equally divide the remainder of my estate, real and personal, among all my children, and the issue of any deceased child, or children, share and share alike, but such issue to take the portion that would have belonged to its or their parent if living.

Item, I constitute and appoint my



B<sup>4</sup>

beloved wife, the executrix of this my last  
Will and Testament.  
In witness whereof I have hereunto set  
my hand and seal this tenth day  
of September AD. 1857.

James Arrington

Salem, Sept. 10<sup>th</sup> 1857.

Signed, sealed, published and  
declared by the said James Arrington  
before his last will and testament,  
in our presence, who at his request,  
in his presence and in the presence  
of such other persons hereunto set our  
hands as witnesses -

J. W. Moulton  
Chas. J. Throgmorton  
Charles [unclear]

Know ye that I, Mary Ann Arrington, wife of said James  
Arrington, heartily approve of the foregoing dispositions,  
and I hereby agree to relinquish all right of dower  
in all the estate above bequeathed, and I hereby ac-  
cept the provisions made for my benefit in lieu of  
dower. Witness my hand and seal at Salem the 10<sup>th</sup> day  
above written -

Mary Ann Arrington

[This schedule should be divided into at least four classes: 1st, household furniture; 2d, shares in corporations; 3d, promissory notes and other securities; 4th, property employed in business, &c.]

Schedule of Real Estate.

3

31511 James Arrington

Cts.

Building and Land on Washington St. } 9000.00  
Salem known as Arrington's Block

~~Dwelling House and Land No. 16 High St.~~ } 1400.00  
~~in Salem~~

Dwelling House and Land No. 13 Gedney St. 1600.00  
in Salem

Dwelling House and Land No. 8 1/2 Turner St. 600.00  
in Salem

Dwelling House and Land No. 15 Cusseta St. 1500.00  
in Salem

Dwelling House and Land No. 15 1/2 River St. 500.00  
in Salem

Dwelling House and Land No. 6 Andover St. } 3000.00  
in Salem

Three Lots of Land in So. Reading subject to Claims  
of Officers holding Tax titles 125.00

Two Lots of Land in City of Lynn, one  
on Boston St. one on Gardner St. 400.00  
\$18100.00

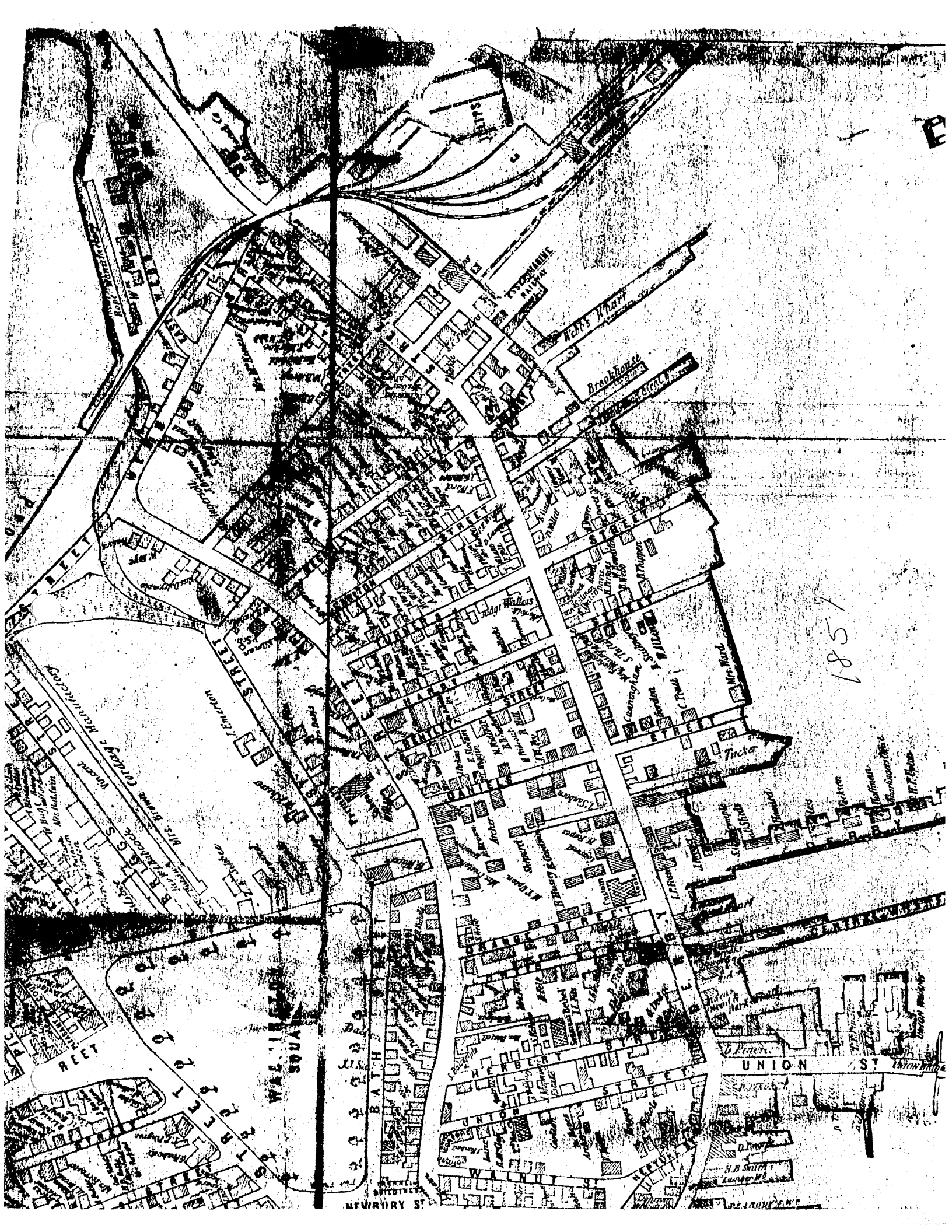

1851

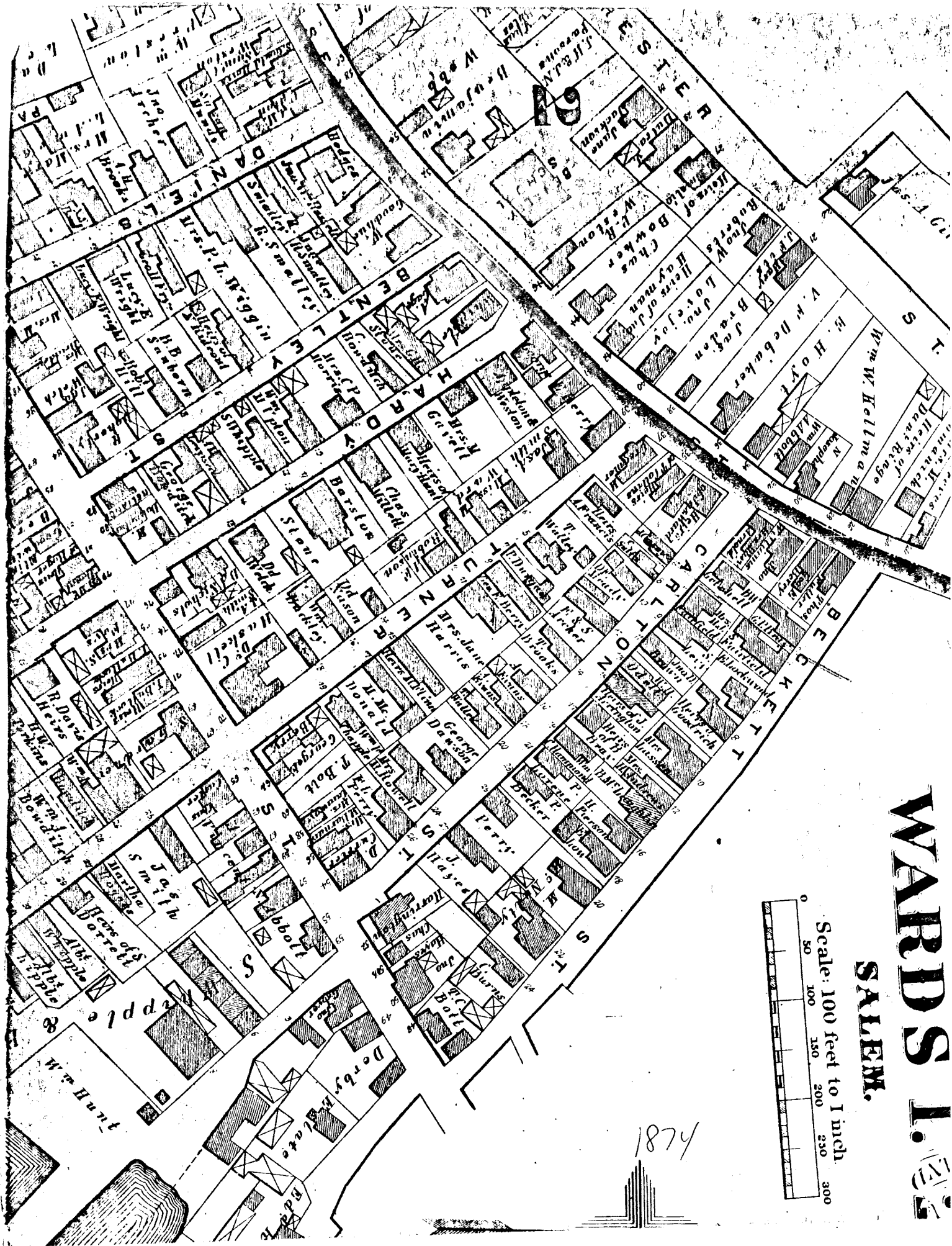

**WARDS 1, 2, 3  
SALEM.**

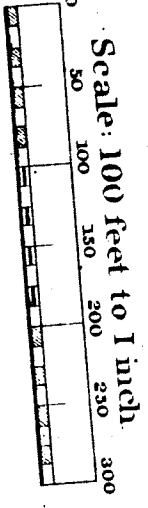

1874

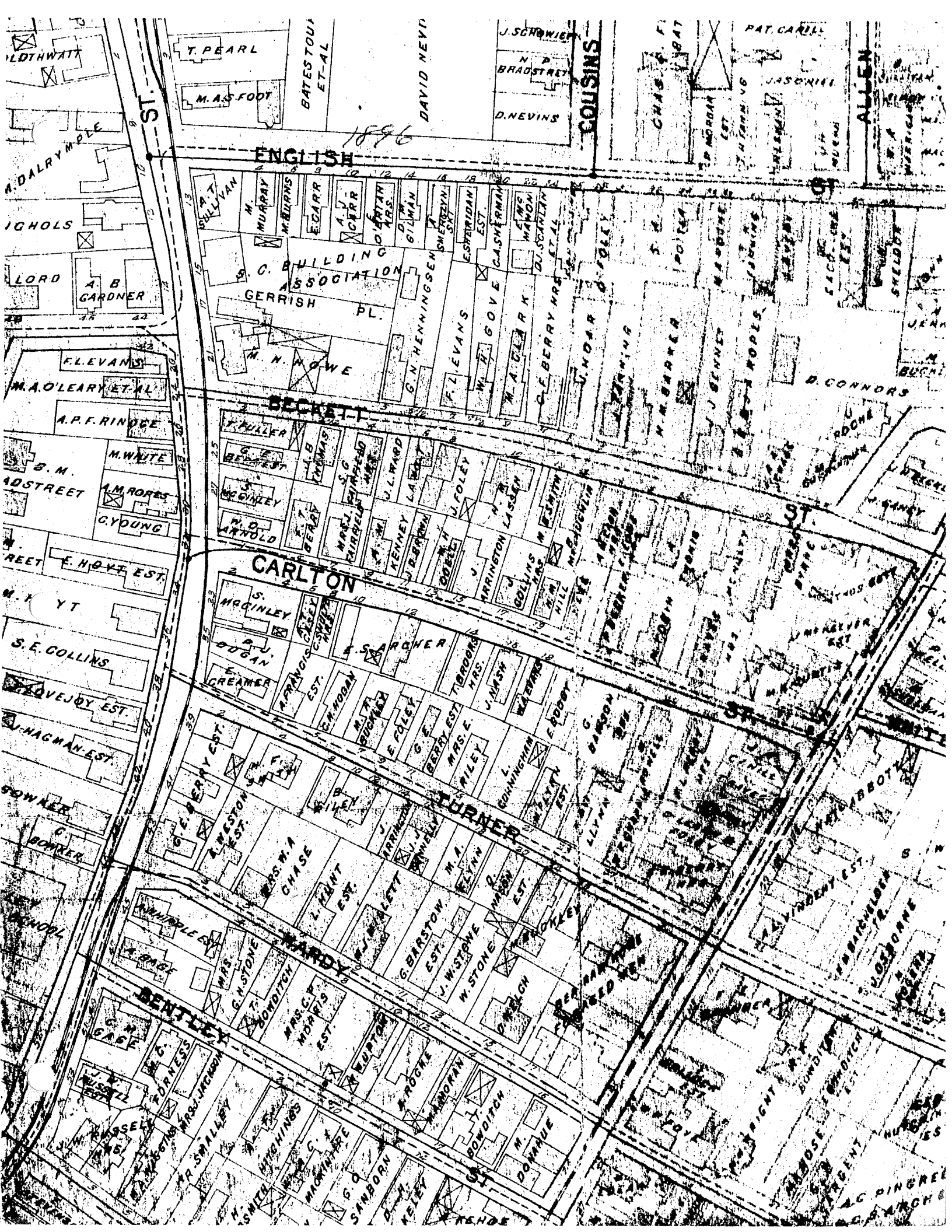

ST. 10

1896  
ENGLISH

COUSINS

BECKETT

CARLTON

TURNER

BENTLEY

WARD

LDTHWATT  
DALRYMPLE

T. PEARL  
M. ASFOOT

BATESTON  
ET-AL  
DAVID NEVIN

J. SCHWIEP  
N. D. BRADSTREY  
D. NEVINS

CHAS. F. 1894  
P. MORRAN  
EST.

PAT. CARILL  
JAS. NIELL

ALLEN

LORD  
A. B. GARDNER

BULLIVAN  
MURRAY  
M. BIRNIE  
EGARR  
A. J. CERR  
D. M. AINS  
G. W. MAN  
SMERZYN  
S. V.  
ESTERIDAN  
EST.  
G. A. SVERMAN  
W. H. GOVE  
M. A. CLARK  
C. L. BERRY MRS. ET AL  
U. MOAR  
O'FOLLY

F. L. EVANS  
W. H. GOVE  
M. A. CLARK  
C. L. BERRY MRS. ET AL  
U. MOAR  
O'FOLLY

N. M. BARRETT  
J. BENNETT  
M. A. DUNNE  
J. BERRY  
M. A. DUNNE  
J. BERRY  
M. A. DUNNE

D. CONNORS  
J. BERRY  
M. A. DUNNE  
J. BERRY  
M. A. DUNNE

S. G. BERRY  
M. A. DUNNE  
J. BERRY  
M. A. DUNNE

F. LEVANS  
M. A. O'LEARY ET AL  
A. P. F. RINDGE  
B. M. ADSTREET  
M. WHITE  
A. M. ROSES  
C. YDUNG  
E. HOYT EST.

F. FULLER  
G. E. BERRY  
S. G. BERRY  
H. O. ARNOLD  
M. J. PURFIELD  
G. E. BERRY  
S. G. BERRY  
H. O. ARNOLD

J. L. WARD  
L. A. BERRY  
J. FOLEY  
M. A. CLARK  
C. L. BERRY MRS. ET AL  
U. MOAR  
O'FOLLY

N. M. BARRETT  
J. BENNETT  
M. A. DUNNE  
J. BERRY  
M. A. DUNNE

D. CONNORS  
J. BERRY  
M. A. DUNNE  
J. BERRY  
M. A. DUNNE

S. G. BERRY  
M. A. DUNNE  
J. BERRY  
M. A. DUNNE

M. Y. Y. T.  
S. E. COLLINS  
E. JOVEJOY EST.  
J. HAGMAN EST.

S. MAGINLEY  
D. DUGAN  
E. GREAMER  
S. S. BARNER  
M. A. CLARK  
C. L. BERRY MRS. ET AL  
U. MOAR  
O'FOLLY

J. L. WARD  
L. A. BERRY  
J. FOLEY  
M. A. CLARK  
C. L. BERRY MRS. ET AL  
U. MOAR  
O'FOLLY

N. M. BARRETT  
J. BENNETT  
M. A. DUNNE  
J. BERRY  
M. A. DUNNE

D. CONNORS  
J. BERRY  
M. A. DUNNE  
J. BERRY  
M. A. DUNNE

S. G. BERRY  
M. A. DUNNE  
J. BERRY  
M. A. DUNNE

G. W. BAKER  
G. BOWKER  
G. W. BAKER  
G. BOWKER

G. C. BERRY EST.  
L. H. STONESTON  
MRS. M. A. CHASE  
L. H. STONESTON  
MRS. M. A. CHASE

J. L. WARD  
L. A. BERRY  
J. FOLEY  
M. A. CLARK  
C. L. BERRY MRS. ET AL  
U. MOAR  
O'FOLLY

N. M. BARRETT  
J. BENNETT  
M. A. DUNNE  
J. BERRY  
M. A. DUNNE

D. CONNORS  
J. BERRY  
M. A. DUNNE  
J. BERRY  
M. A. DUNNE

S. G. BERRY  
M. A. DUNNE  
J. BERRY  
M. A. DUNNE

G. W. BAKER  
G. BOWKER  
G. W. BAKER  
G. BOWKER

G. C. BERRY EST.  
L. H. STONESTON  
MRS. M. A. CHASE  
L. H. STONESTON  
MRS. M. A. CHASE

J. L. WARD  
L. A. BERRY  
J. FOLEY  
M. A. CLARK  
C. L. BERRY MRS. ET AL  
U. MOAR  
O'FOLLY

N. M. BARRETT  
J. BENNETT  
M. A. DUNNE  
J. BERRY  
M. A. DUNNE

D. CONNORS  
J. BERRY  
M. A. DUNNE  
J. BERRY  
M. A. DUNNE

S. G. BERRY  
M. A. DUNNE  
J. BERRY  
M. A. DUNNE



1906

2

7

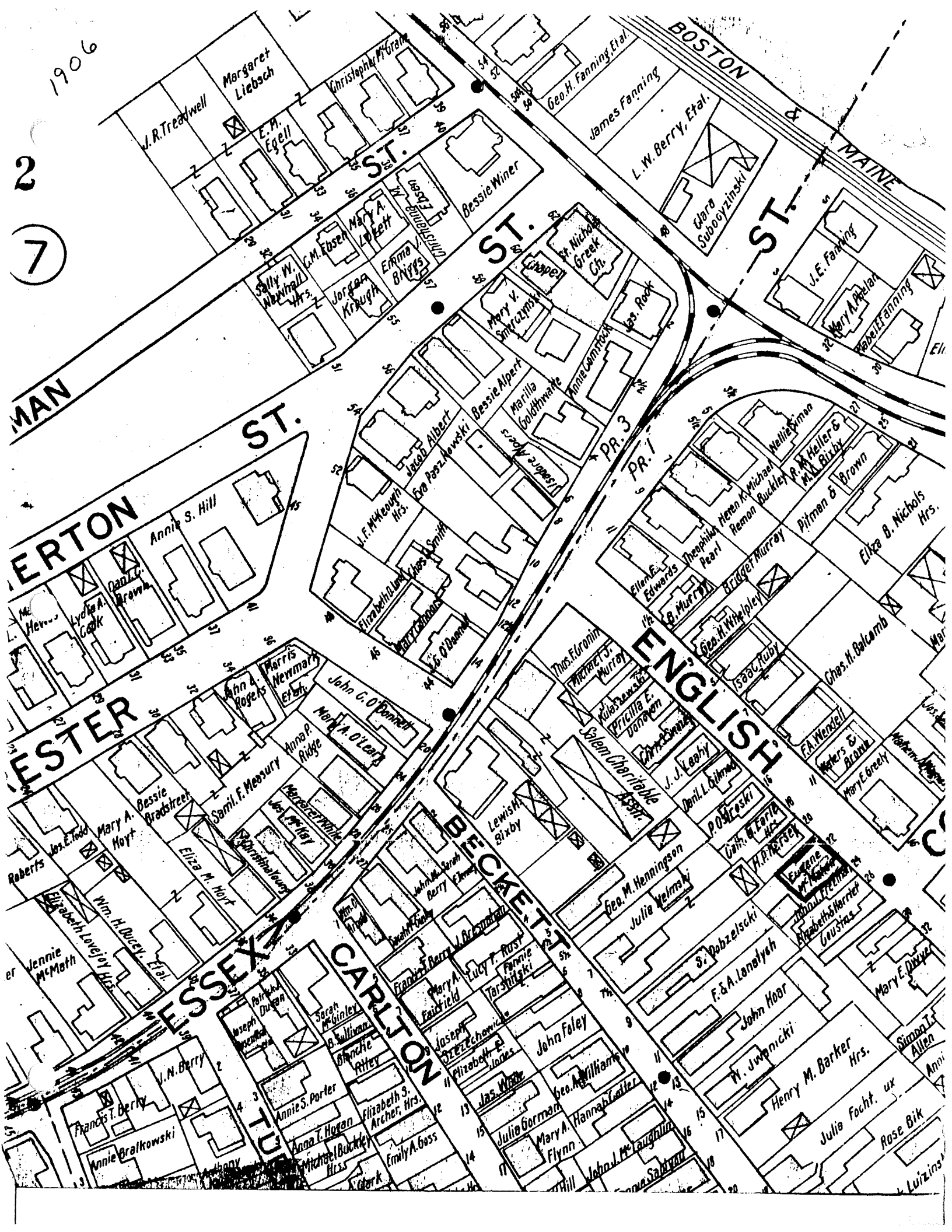

1956

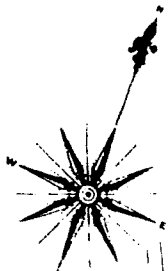

9

ESSEX

CARLTON

15

DANIELS

BENTLEY

HARDY

TURNER

DERBY

16

8

6

TURNER HALL

BOTTING WAP

