

Historic Salem incorporated

OFFICE AT OLD TOWN HALL

POST OFFICE BOX 865 SALEM, MASSACHUSETTS 01970 / PHONE (617) 745-0799

2 MESSERVY STREET

Built for

Ernest G. Curtis, produce dealer

in 1894

Research by,
Joyce King
March 1986

*"to preserve Historic Sites, Buildings and objects,
and to work for the education of the community
in the true value of the same."*

Map section showing streets LAUREL, HAZEL, and ROSLYN. Includes a 'PUBLIC SCHOOL' and various property owners like Mr. C. Kelley, F.A. Smith, and J.M. & C.

Map section showing streets HOLLY and LINDEN. Includes property owners like Wm S. Lord, E.J. Faron, A.J. Smith, and F.W. Pullnam. A 'SCHOOL' is also indicated.

Map section showing streets S.T. and EM STREET RAIL ROAD. Includes property owners like Geo. W. Pousland, Mrs. Pousland, and H.M. Brooks. A 'RAIL ROAD' is shown at the bottom.

Map section showing streets WILLOW and LEACH. Includes property owners like G.R. Harris, J.P. Brooks, and Mrs. S. Pray. A 'RAIL ROAD' is shown at the bottom.

Map section showing streets EDEN and CLENDALE. Includes property owners like J.A. Pogg, J.P. Hlyce, and J.B. Osborn. A 'RAIL ROAD' is shown at the bottom.

1897

J.F. ALMY
EMMER MURPHY
ERRY
HANNAH M. SHEA
AZEL ST

MERRILL
J.W. PERKINS
LANE MAID
COLLINS
EMERSON
W.M. CANTON
EDITH K. DUNHAM
EMMA N. ENTWISLE
EMMA N. ENTWISLE
EMMA N. ENTWISLE
CORRIGAN
CORRIGAN
CORRIGAN
ALICE W. MACINTYRE
E.D. LONG

B. MATSUDA
WM. AGGE
CHAS. COUSINS
GEO. S. HOBBS
MARIA F. SMITH EST
ELISHA J. FAXON
WM. G. LORD

HOLLY ST
SUSIE GREEN
MARY ANNE HEM EST
CORRIGAN
BATAWLER
NATHAN POOLE
EST. OF W.E. WELCH
CORRIGAN
CORRIGAN
CORRIGAN

LINDEN ST
ST. PETERS CHURCH
J.F. ALMY
W.F. GAVETT
MARRY A. DAVINE
GANNAYAN
W. GARRINGTON
F.A. ENTWISLE
J.B. LINEMAN
CATH. J. THAYER
MARY L. GAVETT
W.M. BATES
F. ALAN MAID
J. LANGMAID
F.A. ENTWISLE

ST
DAVID MERRILL
SARAH B. MARGARET
HENRY M. BROWN
W.E. CROCKER
AROLD C. GOVE
ROBT. OSBOOD
G.W. LUSCOMB
CHAS. OSBOOD EST
A.H. FLETCHER
JAS. HARRIS
ROBIN DAMON
GENEVIEVE S. FOSTER
ROUSLAND

LEACH ST
E. HENT
MRS. D. PICK
M.M.
H. WANSFIELD
MRS. M.

WILLOW ST
SARAH A. WEBB
E.D. ROPES
JOHN JACKSON
W.M. F. GAVETT
ALICE W. MACINTYRE
W.H. KENDALL
F. FOSTER
S.F. NEWCOMB
H.C. PETTINGELL
G.H. PRICE

WILLOW ST
W.M. S. MESSERVY
EST. OF
JAS. L. HILL
A.B. GARDNER
CHAS. H. PRICE
E.L. OSBORNE
A. GOOSMITH
A.B. GARDNER
SARAH F. FOWNE
ELIZA PALMER

GLENDALE ST
W.M. F. GAVETT
LUCY HILL
J.N. DONAHER
SARAH SHAW
HANNAH L. RADFORD
M. J. WOODMAN
J.P. BELT
ANNIE L. BARKER
J. W. WOODBRAY
SARAH SHAW
CATH. M. CONWAY
W.M. MCKEEVER EST.

WILLOW ST
W.M. S. MESSERVY
EST. OF
JAS. L. HILL
A.B. GARDNER
CHAS. H. PRICE
E.L. OSBORNE
A. GOOSMITH
A.B. GARDNER
SARAH F. FOWNE
ELIZA PALMER

EDEN ST
M. J. WOODMAN
SARAH MURRAY
MARY HENDERSON
F.A. RADFORD EST.
MARY A. FISHER
MRS. J.D. AYLES
D.M. POLLOCK
W.L. PACKARD
D.A. ONDERDONK
W.M. S. MESSERVY

EDEN ST
D.W. HAMILTON
T.K. HAMILTON
ROBT. WINN
LAURA WINN
A.S. OSBOOD
W.M. S. MESSERVY

GREEN ST
M. J. WOODMAN
SARAH MURRAY
MARY HENDERSON
F.A. RADFORD EST.
MARY A. FISHER
MRS. J.D. AYLES
D.M. POLLOCK
W.L. PACKARD
D.A. ONDERDONK

GREEN ST
M. J. WOODMAN
SARAH MURRAY
MARY HENDERSON
F.A. RADFORD EST.
MARY A. FISHER
MRS. J.D. AYLES
D.M. POLLOCK
W.L. PACKARD
D.A. ONDERDONK

GREEN ST
M. J. WOODMAN
SARAH MURRAY
MARY HENDERSON
F.A. RADFORD EST.
MARY A. FISHER
MRS. J.D. AYLES
D.M. POLLOCK
W.L. PACKARD
D.A. ONDERDONK

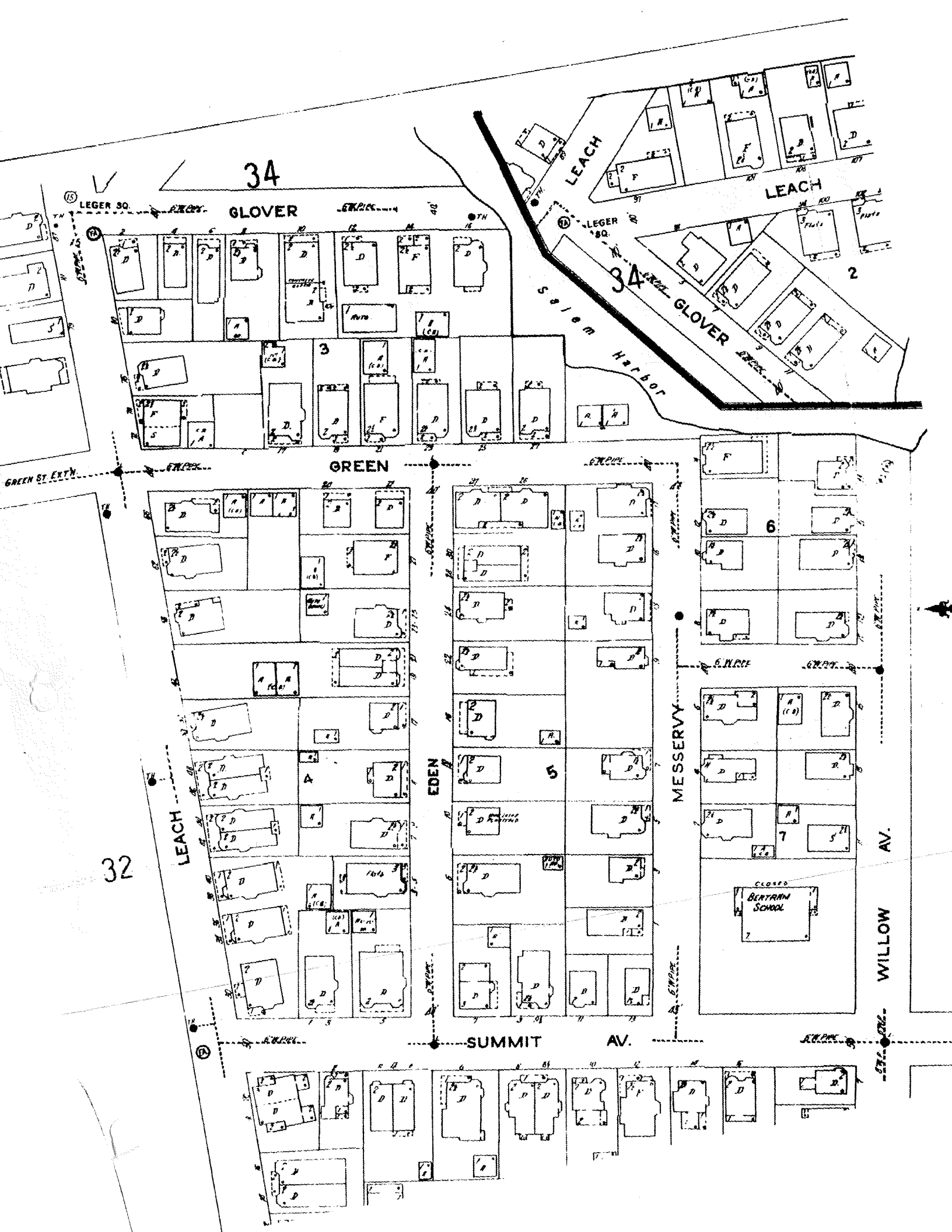

34

GLOVER

LEACH

LEACH

34

GLOVER

GREEN

32

LEACH

EDEN

MESSERVY

AV.

WILLOW

SUMMIT AV.

LEGER SQ.

LEGER SQ.

GREEN ST. EXT.

GREEN ST.

CLOSED
BERTHAM
SCHOOL

2

6

5

7

