

VOL. # 6
CEMETERIES

1

ROCHESTER CENTER

2

UNION

WALNUT PLAIN RD.

3

HILLSIDE

HIGH STREET

4

OLD PARISH

BRALEY HILL RD.

5

NORTH AVENUE

6

SHERMAN

PINE STREET

7

ASHLEY

NORTH AVENUE

8

WOODSIDE

COUNTY RD.

9

SARAH HOWES _ New Bedford Rd.

Perry Family - Perry Lane

ELLIS FAMILY _ Mattapoissett Rd

10

BRALEY FAMILY - Featherbed Lan

Pierce Family - North Ave

<http://www.rootsweb.com/~cemetery/massachusetts/plymouth.html>

ROCHESTER CEMETERY LISTINGS ON INTERNET

ROCHESTER CEMETERIES--further investigation

- 1. Rochester Center--room for several hundred triangular area (between Dexter Lane and NB Road is separate, but owned by George Church, a principal owner in Rochester Cemetery.
2. Union (Walnut Plain)--full, no room for expansion
- 3. Hillside (High St.)--some room for expansion
4. East Rochester (County Road)--full, no expansion
- 5. North Rochester--according to George Church, room for several hundred. We observed this and questioned this estimate.
6. Ashley--full, no expansion
7. Long Plain--full, no room
- 8. Sherman--room for expansion

LIST OF ROCHESTER BURIAL GROUNDS
As listed in Rochester Vital Records to 1850

GR. #1	The First Parish Cemetery	Dexter Lane	ROC 800
GR. #2	Union Church Cemetery	Walnut Plain Rd.	ROC 813
GR. #3	Hillside / Peirceville First Cemetery	High St.	East Rochester ROC 807
Gr. #4	The Old Parish Cemetery	Braley Hill Rd.	Rte. #105 ROC 804
GR. #5	Central / North Rochester	North Ave.	ROC 808
GR. #6	Peirce Cemetery	North Ave (behind Vocational School)	(Gerrish) ROC 810
GR. #7	Sherman Cemetery	Pine Street	ROC 812
GR. #8	Ellis Cemetery	Mattapoisett Rd.	(Faustino property) ROC 801
GR. #9	Ashley Cemetery	North Avenue	ROC 809
GR. #10	Peirceville / Briggs Lane	(Woodside) County Rd.	(at Church) ROC 805
GR. #23	in woods center of Rochester (Atwood)		

Not listed, no Gr. #

Howes Family Plot	New Bedford Rd., in woods behind orchard	ROC 802
Perry Family Plot	end of Perry Lane on right in woods	ROC 811
Braley Family Plot	Featherbed Lane	ROC 806

GR #23 ELIZABETH ATWOOD (ATTWOOD)
 wife of ASAPH ATWOOD
 died Oct. 17, 1828 40 yr.
 buried in woods - center Rochester (vital records)

FORM E - BURIAL GROUND

Assessor's number

USGS Quad

Area(s)

Form Number

4/29,30

Marion

A

800

Massachusetts Historical Commission
Massachusetts Archives Facility
220 Morrissey Boulevard
Boston, Massachusetts 02125

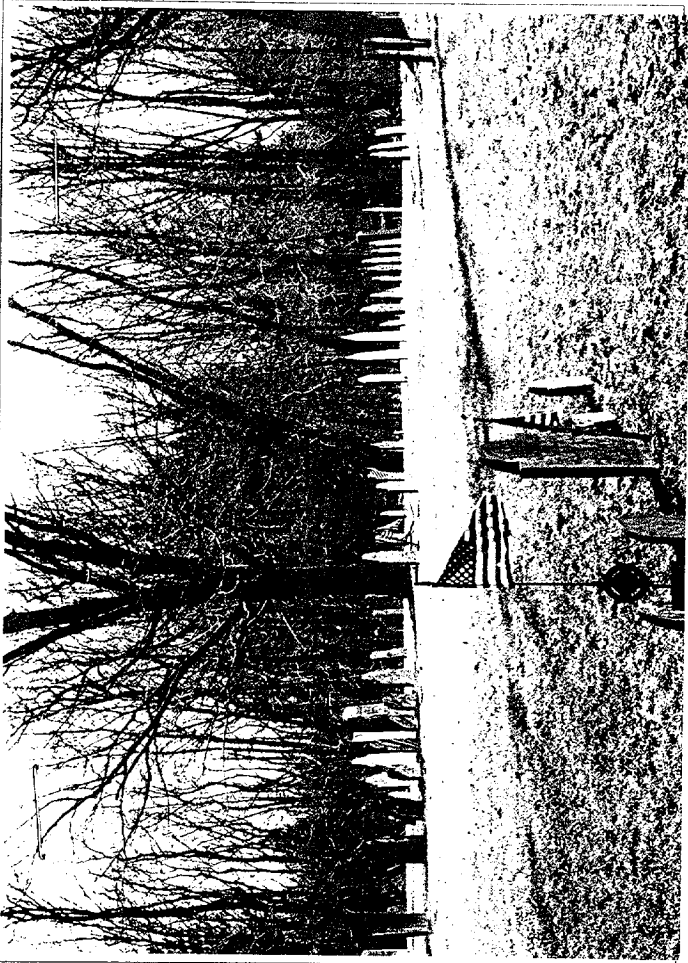

Sketch Map

see attached map

Town Rochester

Place (*neighborhood or village*) _____

Rochester Center

Address or Location New Bedford Road/Dexter Lane

Name: First Parish Cemetery

Ownership *Public* *Private*

Approximate Number of Stones 1,400

Earliest Death Date 1715

Latest Death Date 1997 (active)

Landscape Architect unknown

Condition fair to good

Acreage approximately 8 acres

Setting situated at the southwest corner of New Bedford
Road and Dexter Lane in a residential area
adjacent to the Rochester Town Center

Recorded by M.Harrington,E.Paulus;Dan/Martha Wright

Organization PAL, Inc.; Rochester Historical Commission

Date (*month/day/year*) June 1998

INVENTORY FORM CONTINUATION SHEET

Community:
Rochester

Property Address:
New Bedford Road/
Dexter Lane

Massachusetts Historical Commission
Massachusetts Archives Facility
220 Morrissey Boulevard
Boston, Massachusetts 02125

Area(s)
A

Form No.
800

VISUAL/DESIGN ASSESSMENT *(continued)*

First Parish Cemetery is located at the southwest corner of the intersection at Dexter Lane and New Bedford Road in Rochester Center. The cemetery is set back slightly from Dexter Lane and New Bedford Road and occupies approximately 8 acres just southeast of the Town Green (MHC 815). The east side of the grounds are bordered by a hedge of arborvitae which sit above a wall of granite blocks while native arborvitae, white pine, and lilac runs along the north end. The east and west sides are bordered by native white spruce that vary from 60 to 80 feet in height. The Captain John Dexter House at 50 Dexter Lane (MHC 7, 1860) is located directly south of the cemetery grounds and bounded by mature sugar maples. The main entrance consists of a simple, Gothic, 19th-century iron gate supported by granite posts on the south side of New Bedford Road and overgrown by arborvitae trees. The Dexter Lane entrance, on the eastern side of the cemetery, has a Gothic, 19th-century iron gate supported by granite gate posts. An 1875 granite crypt, approximately 20 feet wide, is located along the east edge. Another entrance is situated at the south end with open terrain bordered with arborvitae to the north and white spruce to the south. Access within the cemetery consists of compacted dirt surfaces surrounding and intersecting the central half of the grounds. The terrain of the cemetery is relatively flat, with just a few slight slopes in the northeastern corner. Vegetation consists generally of grass cover, assorted weeds, white spruce, white pine, arborvitae, and various yew and juniper bushes which serve as head stone plantings.

With approximately 1,400 stones throughout its grounds, First Parish Cemetery is the oldest and one of the largest burial grounds in Rochester. Many notable people in Rochester's history have been laid to rest here, the majority of which are located in the central portion of the cemetery, including the oldest stone that dates from 1715 and a tall monument of light gray polished and etched granite standing 9 ft. to 10 ft. in height and belonging to the Ellis family. The approach to the monument is surrounded by various obelisks and concentrated limestone and marble headstones from the 19th century with one obelisk of limestone to the south belonging to the Church family. Two 19th-century plots stand to the southwest of these obelisks surrounded by ornate, 19th-century iron fencing and gates inscribed with the Haskell and Leonard family names. In the northern section of the grounds the majority of headstones date from the 18th century and are slate with arched tops with motifs consisting of winged cherubs, winged death skulls, and urn and willows. The southern section is active and contains some unusual and elaborate urn-topped stones from the late 19th century to present-day polished marble stones, along with bronze plate markers.

The focus of the cemetery is the centrally-located obelisk inscribed on all four sides with members of the George Ellis family, as follows:

West side:

George Ellis
Born Jan. 27, 1793
Died in California
Jan. 27, 1850

South side:

Elmira Peckham, His Wife
Born June 6, 1800
Died May 7, 1887

INVENTORY FORM CONTINUATION SHEET

Community:
Rochester

Property Address:
New Bedford Road/
Dexter Lane

**Massachusetts Historical Commission
Massachusetts Archives Facility
220 Morrissey Boulevard
Boston, Massachusetts 02125**

Area(s)
A

Form No.
800

VISUAL/DESIGN ASSESSMENT (continued)

East side:

George R. Ellis, Son
Born Nov. 27, 1828
Lost at sea
Died Dec. 25, 1845

North side:

Rufus K.
Born Nov. 8, 1834
Charles P.
Born May 22, 1839

HISTORICAL SIGNIFICANCE (continued)

Rochester Center has served as the civic center of the town since the late 17th century, when its first meetinghouse (not extant) was built. The area was established as the town center in 1697 by the first constables of Rochester, who chose a wooded lot north of the present-day First Congregational Church (MHC 3, 1837) and set it apart for the town. Originally named "the Ministry" woods, the area initially included a burying ground and training field. Several months after it was laid out, a location for the meeting house was chosen. The construction of the first Rochester Meeting House in 1699 led to the development of several local highways which helped to solidify and establish the town center in the 18th century. Town life centered around Rochester Center with the development of the town green and the erection of such buildings as First Congregational Church (MHC 3, 1837), Academy School (MHC 2, 1838), and Town Hall. During the 20th century other civic building erected there were the Plumb Corner Mall and Plumb Memorial Library.

The First Parish Cemetery was established ca. 1701 as the earliest cemetery in Rochester and known simply as the "Rochester Center Cemetery" throughout the 17th and 18th centuries. Many prominent figures in Rochester's history have been laid to rest at this burial ground, including Lieutenant-Colonel Ebenezer White and many members of the Burgess, Haskell, and Foster families. The focus of the cemetery is the centrally-located obelisk that marks the resting place of four members of the Ellis family. The Ellis family was one of the earliest families to settle in Rochester when they made their home in Sippican during the late 17th century and later in Mattapoisett in the 18th century (Committee of the Town of Mattapoisett 1907:53).

Revolutionary War Soldiers buried at First Parish Cemetery are:

Ichabod Burgess
John Burgess
John Clapp
Bamabas Clark
John Clark, 3rd

Chillingsworth Foster
Ebenezer Foster
Tilly Foster
Ebenezer Haskell
Lieut. Nathan Haskell

Rev. Jonathan Moore
Isaac Snow
Jonathan Snow
Charles Sturtevant
Lieut.-Col. Ebenezer White

Lieut.-Col. Ebenezer White, of Rochester, was commissioned as Lieut.-Col. of the Fourth Regiment Plymouth County Militia in the first year of the Revolutionary War. In the First Parish Cemetery stands, bearing the following inscription:

"Memento Mori, Sacred to the memory of Colonel Ebenezer White, who died March, 1804, aged eighty. He was 19 times chosen to represent the Town of Rochester in General Court; in 14 of which elections he was unanimously chosen. As a tribute of respect for his faithful services, the town erected this monument to his memory."

INVENTORY FORM CONTINUATION SHEET

Community:
Rochester

Property Address:
New Bedford Road/
Dexter Lane

Massachusetts Historical Commission
Massachusetts Archives Facility
220 Morrissey Boulevard
Boston, Massachusetts 02125

Area(s)
A

Form No.
800

The French and Indian War Soldier buried at First Parish Cemetery is Lieut. John Winslow

The First Parish Cemetery remains an active burial ground and is representative of the earliest settlement efforts that took place at Rochester Center at the beginning of the 18th century and is privately owned by Rochester Center Cemetery, Inc.

BIBLIOGRAPHY and/or REFERENCES (*continued*)

- Committee of the Town of Mattapoisett. *Mattapoisett and Old Rochester, Massachusetts*. The Grafton Press, New York, NY, 1907.
- Foss, A. E. & Company. *Resident and Business Directory of Rochester, Wareham, Marion, and Mattapoisett, Massachusetts*. Hopkinton, MA, various dates.
- Goodenough, Caroline Leonard. *Legends, Loves, and Loyalties of Old New England*. Published by the author, Rochester, MA, n.d.
- Gurney, Judith Jenney. *Tales of Old Rochester*. Gateway Press, Inc., Baltimore, MD, 1990.
- Hurd, Duane Hamilton, ed. *History of Plymouth County*. J.W. Lewis & Co., Philadelphia, PA, 1884.
- Leonard, Mary Hall. "Old Rochester and Her Daughter Towns". *New England Magazine*, vol. 20, p. 613-635, n.d.
- Marion Bicentennial Commission. *Sippican 76*. Marion Bicentennial Commission, Marion, MA, 1976.
- Massachusetts Historical Commission. *Massachusetts Historical Commission Survey Forms*. Massachusetts Historical Commission, Massachusetts State Archives Facility, various dates.
- Massachusetts Historical Commission. *MHC Reconnaissance Survey Report, Town of Rochester*. Massachusetts Historical Commission, Massachusetts State Archives Facility, 1981.
- Town of Rochester. *List of Residents; Street List; Alaphabetic List*. Rochester, MA, 1997.
- Vertical files located at the Rochester Historical Society in Rochester, MA.

Maps

- 1795 *Rochester, Massachusetts*. Hand drawn map of town of Rochester.
- 1830 *Map of Rochester*. A. B. Hammond.
- 1856 *Map of the Town of Rochester, Plymouth County*. Henry Francis Walling.
- 1879 *Town of Rochester, Massachusetts*. Saco Valley Printing, Fryeburg, ME, 1986.
- 1903 *Plymouth County Atlas of 1903*.
- 1936 *Plan of Town of Rochester, 1686-1936*. (Based on Plymouth County atlas of 1903). Additions and changes made January 15, 1934.
- 1941 *Plan of Town of Rochester, 1686-1941*. (Based on Plymouth County atlas of 1903). Additions and changes made August 1941.
- 1969a *Town of Rochester, Massachusetts, 1704*. Rochester Historical Society.
- 1969b *Town of Rochester, Massachusetts, 1854*. Rochester Historical Society.
- 1969c *Town of Rochester, Massachusetts Town Map*. Prepared by Tibbetts Engineering Corp., New Bedford, MA.
- Town of Rochester Assessor's Plans. Various surveyors and dates.

INVENTORY FORM CONTINUATION SHEET

Community:
Rochester

Property Address:
New Bedford Road/
Dexter Lane

Massachusetts Historical Commission
Massachusetts Archives Facility
220 Morrissey Boulevard
Boston, Massachusetts 02125

Area(s)
A

Form No.
800

PHOTOGRAPHS

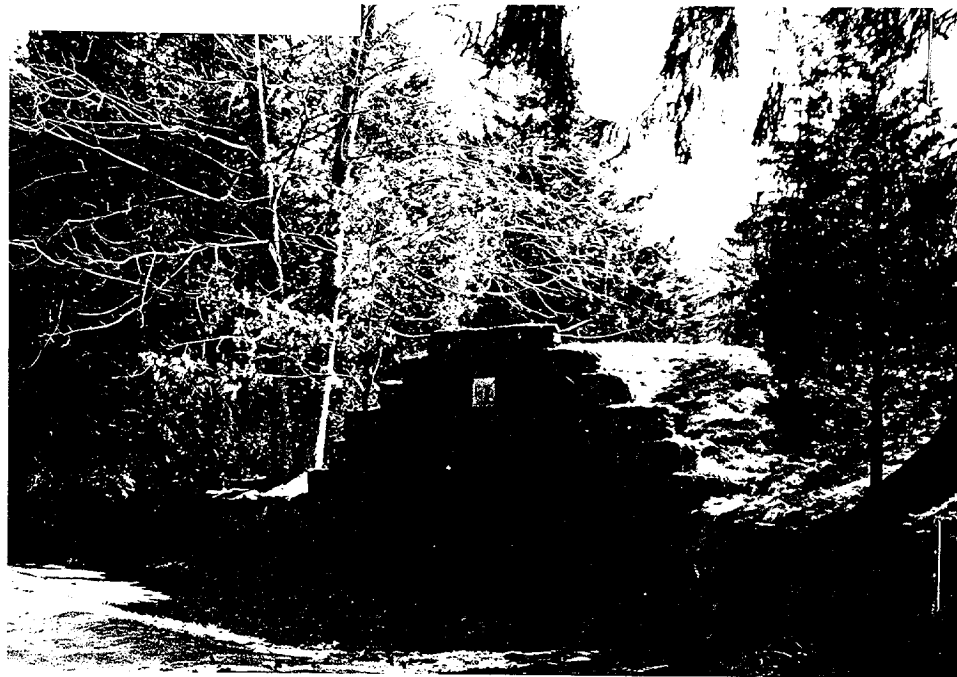

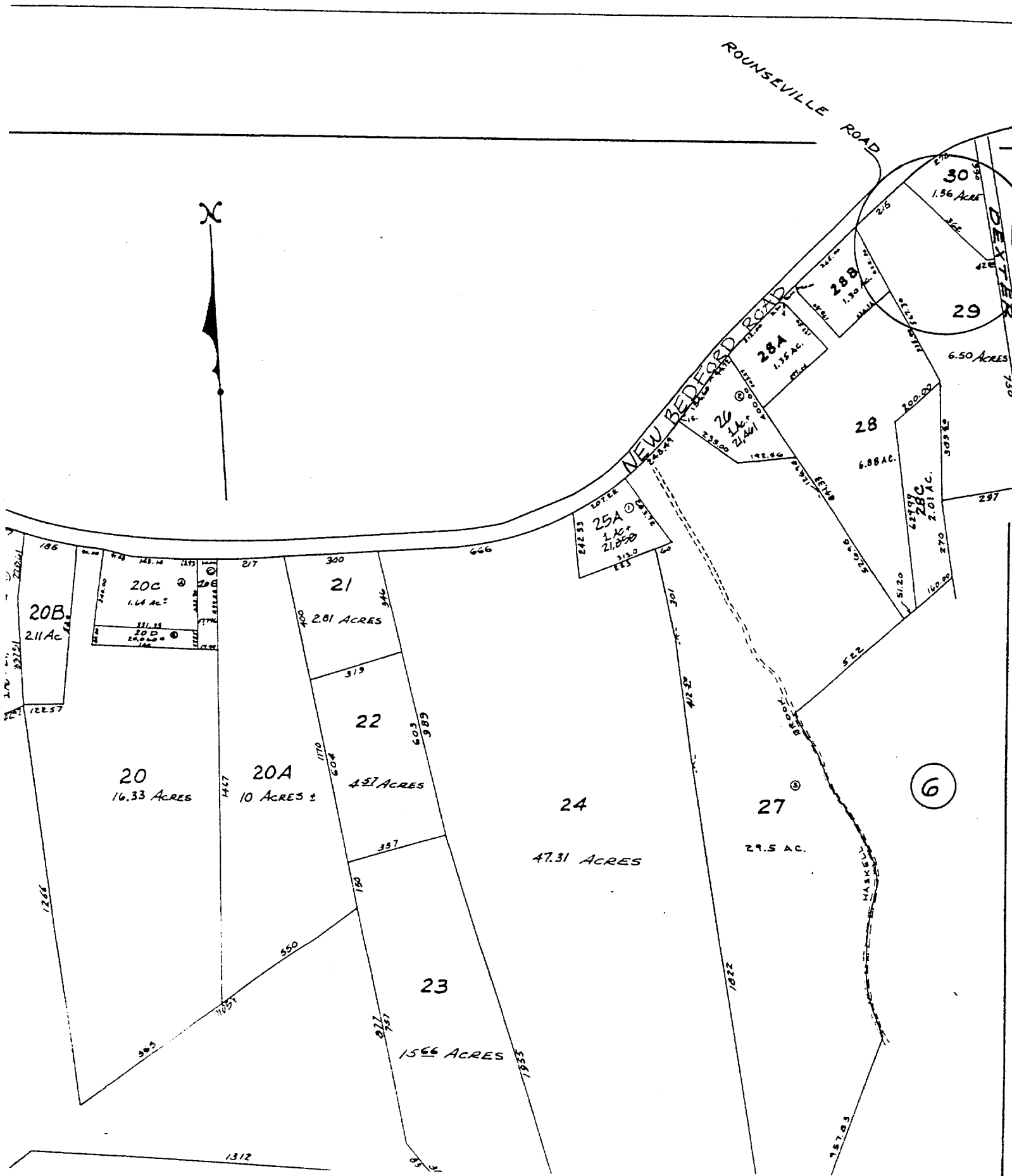

ROCHESTER CENTER CEMETERY

Alphabetical listing of burials as taken from circa 1908 graveyard survey.

Additional information taken from Rochester vital records (some information differs).

* Denotes husband & wife where more then one with same name.

When several children together - listed under father's name rather than alphabetical.

A

Charles Afoch	son of Joshua & Sarah Afoch	d. Feb.9, 1905	30-0-0
Albert Allen, Capt.	b. May 9, 1808	d. Jan. 18, 1869	60-8-9
Sarah (Dexter)Allen	wife Capt. Albert b. Mar. 3, 1813	d. Jan. 11, 1885	71-10-8
Isabel Andrews		d. Sept. 9, 1905	44-0-0
Deborah F. Armstrong	wife D. H. Armstrong ST. Louis, MO.	d. Feb. 4, 1855	50-0-0
Edward F. Ashley	b.1851	d. May 4, 1885	33-
Freddie E. Ashley		d. Aug. 12, 1876	1-8-0
Joseph Ashley	son Jethro & Sally Ashley	d. Aug. 20, 1827	0-9-0
Ella T. Atkinson		d. Apr. 5, 1879	22-9-0
George B. Atkinson (?)	(suffered? Atkinson)	d. Oct. 20, 1866	17-0-0
Josiah Atkinson	M.D.	d. June 21, 1869	51-0-0
Juliette Olivia Atkinson	dau. Josiah & Olivia	d. Sept.11, 1855	11 mos.
Olivia Atkinson	b. Aug.3, 1825	d. Apr. 8, 1861	35-0-0
	wife Josiah Atkinson M.D. dau. George & Elvira Bonney		
Willie(?) Atkinson	(suffered(?) Atkinson)	d. June 13, 1862	3-0-0
Mary E. Atwood		d. Sept. 3, 1907	60-8-0
---- A --?		d.1906	0-0-7

B

Harlon P. Babcock		d. Oct. 30, 1890	44-0-0
Lucy Bacon	dau. David & Abigail Bacon	d. Sept. 22,1826	49-0-0
Grace Balch, Mrs.		d. May 10, 1733	82-0-0
Julia Baptista	dau. John & Jenny b. July 6, 1905	d. Aug. 27, 1905	0-1-22
Nancy Barrett	wife William Barrett	d. Jan. 3, 1863	55-9-0
Elisha Barrows		d. Nov. 9, 1767	73-0-0
Abigail M. Bassett		d. Mar. 3, 1863	68-7-20
CHILDREN JOHN & LAURA BASSETT			
Laura A. Bassett	b. May 28, 1821	d. Feb. 25, 1826	4-9-0
Samuel Bassett	b. Aug. 10, 1818	d. Sept.11, 1819	1-1-1
Joseph Bassett		d. Aug. 26, 1807	71-0-0
Lydia Bassett	wife William Bassett	d. Mar. 8, 1770	56-0-0
Martha (Lewis) Bassett	wife Joseph Bassett	d. June 16, 1807	62-0-0
Thomas Bassett Esq.		d. Feb.24, 1833	73-8-6

CHILDREN THOMAS Esq. & LYDIA BASSETT

Lydia Bassett		d. Sept. 23, 1813	23-6-3
Samuel Bassett	b. June 2, 1786	d. Oct 12, 1806	20-4-10
Thomas Bassett Jr.	b. Mar. 20, 1790	d. Aug. 12, 1832	42-4-22

CHILDREN THOMAS Jr. & ABIGAIL (Tripp) BASSETT

Abigail Bassett, Miss	b. Nov. 5, 1819	d. Apr. 8, 1841	21-4-23
Sarah Tripp Bassett	b. June 19, 1816	d. Aug. 29, 1817	1-2-10
Sarah Matilda Bassett		d. Sept. 12, 1835	17-6-16

William Bassett		d. Feb. 14, 1791	81-0-0
-----------------	--	------------------	--------

Deborah Bates	b. Mar. 4, 1795	d. Sept.16, 1858	63-6-12
---------------	-----------------	------------------	---------

wife Ephraim Bates* dau. Ebenezer & Priscilla Ellis

Elijah Bates*		d. June 30, 1798	59 -3-0
---------------	--	------------------	---------

CHILDREN ELIJAH & LYDIA (Briggs) BATES

Amos Bates	bapt. Apr. 1, 1781	d. Jan. 8, 1800	27 - 0-0
Elijah Bates	" " " "	d. Oct. 1778	0 -11 -0
Elijah Bates		d. Mar. 1789	9 -0 -6
Elisha Bates		d. June 1782	3 weeks
Ephraim Bates*	bapt. Jan. 3, 1790	d. Jan. 11, 1868	72(78)-2-11
Lydia Bates		d. Oct. 1778	3 -0- 0

CHILDREN EPHRAIM* & DEBORAH (Ellis) BATES

Elijah Bates	b. Jan. 28, 1825	d. Feb.16, 1906	81-19-0
	2nd grave list Feb. 16, 1906	81-0-22	Acushnet
Susan E. Bates	b. Sept. 16, 1822	d. Oct. 23, 1828	6-0-0
Infant	b. Mar. 19, 1836	d. Mar.25, 1836	0-0-6

Lucretia Bates	dau. Sylvester & Sarah Bates	d. June 26, 1805	19 -0-0
----------------	------------------------------	------------------	---------

Lucy Bates	b. Jan. 30, 1815	d. Dec. 11, 1903	
------------	------------------	------------------	--

Lydia (Briggs) Bates	Elijah Bates*	d. Oct. 26, 1826	81-9-0
----------------------	---------------	------------------	--------

Lydia Bates		d. Dec. 11, 1859	73-0-0
-------------	--	------------------	--------

Roland (Rowland Briggs) B. Bates*, Capt.	son Elijah Bates and Lydia		
	bapt.. Aug.31, 1783	d. June 11(12), 1872	89-0-0

Sallie (Clifton) Bates	wife Roland B. Bates*	d. May 14, 1816	29-0-0
------------------------	-----------------------	-----------------	--------

Sarah Bates	wife Sylvester Bates	d. Oct. 26, 1793	42 -0-0
-------------	----------------------	------------------	---------

Susanna (Mendell) Bates	wife Moses Bates	d. Jan. 2, 1800	50-0-0
-------------------------	------------------	-----------------	--------

Sylvester Bates		d. Feb.12, 1828	85 -0-0
-----------------	--	-----------------	---------

William Bates	at sea	d. Jan. 21, 1851	21-0-0
---------------	--------	------------------	--------

Gershom Bearse		d. Aug.10, 1887	69-10-27
----------------	--	-----------------	----------

Harriet N. (Boles) Bearse	wife Gersham Bearse	d. Jan. 5, 1880	60-8-22
---------------------------	---------------------	-----------------	---------

Infant	son Rufus & Ruth Benson	-----	
--------	-------------------------	-------	--

Benjamin Benson	b. June 15, 1833	d. Sept. 10, 1856	23-2-26
son Ephraim & Serena J. Benson		vital records - 9/12/1856	age 24
Catharine W. Benson		d. Apr. 4, 1886	81-10-21
Ephraim Benson	son Benjamin & Mercy	d. Aug. 27, 1890	90-3-3
Mercy Benson	wife Benjamin Benson	d. Aug. 27, 1842	64-0-0
Ruth Benson	wife Rufus Benson	d. Mar. 11, 1894	53-1-0
	dau. Salathial & Patience Hathaway		
Serena (Cerena) Julia Benson	b. Feb. 2, 1803	d. Mar. 1, 1900	96-1-0
wife Ephraim Benson	dau. Job & Mary Randall		
Susanna Benson		d. Dec. 10, 1835	53 - 0-0
Lucy Maria Bigelow	b. Nov. 10, 1826	d. Oct. 23, 1832	6-0-0
	dau. Rev. Jonathon & Eliza (Tappan) Bigelow		
Bethiah Blackwell	wife Caleb Blackwell	d. Aug. 6, 1758	70-0-0
Betsey Blackwell		d. Dec. 12, 1835	75-0-0
Caleb Blackwell		d. Nov. 28, 1762	78-0-0
Charlotte T. Blackwell	widow John Blackwell	d. Nov. (7) 9, 1846	(53)54-0-0
	dau. William & Dorothy Claghorn		
Seth Blackwell		d. Oct. 28, 1817	17-0-0
Obed Bolles,* Capt.		d. Apr. 18, 1841	61-7-0
CHILDREN CAPT. OBED AND SOPHIA (Briggs) BOLLES			
Obed Bolles Jr.	b. Mar. 26, 1811	d. Oct. 1836	26-0-0
Ralph Briggs Bolles	b. May 16, 1805	d. Jan. 6, 1828	21-8-0
Sophia (Briggs)Bolles	wife Capt. Obed Bolles*	d. Mar. 10, 1879	93-9-0
Catharine (Thomas)Bonney	wife Charles Bonney	d. June 26, 1832	27-0-0
Charles Bonney	b. June 4, 1801	d. Dec. 30, 1834	35-0-0
Elizabeth Bonney	wife Selim Bonney	d. Feb. 27, 1872	56-2-21
Elvira S. Thompson Bonney	b. July 3, 1804	d. June 5, 1885	80-11-2
	wife George Bonney		
George Bonney	b. May 31, 1796	d. Aug. 19, 1869	72-9-12
James H. C. Bonney	b. Dec. 31, 1842	d. Jan. 21, 1864	21-0-21
	son Capt. Nathaniel & Susan T. Bonney		
Lydia Bonney	wife Nathaniel Bonney*	d. Oct. 6, 1863	81-4-0
	dau. Otis & Jane McLaughlin		
Nathaniel Bonney*		d. Mar. 25, 1841	61-0-0
Nathaniel Bonney, Capt.**	b. Aug. 4, 1804	d. Feb. 8, 1895	90-6-4
	son Nathaniel & Lydia		
Samuel Bonney, Lieut.		d. Oct 28, 1806	69-3-0
Samuel Bonney	son Selim & Elizabeth Bonney	d. Dec. 18, 1870	(25) 35-5-10
Selim Bonney	husband Martha Taber	d. May 4, 1887	83-2-0
Susan T. (S)(Cathell) Bonney	b. Aug. 2, 1820 (1819)	d. June 8, 1903	
wife Capt. Nathaniel Bonney**	dau. James and Jane Cathell		

John Bornd		d. May 8, 1759	87-0-0
Lourhaney Bornd	dau. John & Elizabeth Bornd	d. Sept. 6, 1761	51-0-0
Mary A. Braley	Brocton	d. Apr. 16, 1907	83-2-26
Abbie A. Brett	wife William L. Brett	d. Nov. 11, 1863	48-1-24
Ella J. (Douglas) Brett	wife William C. Brett	d. Nov. 5, 1882	26-3-8
Ezra C. Brett		d. Jan. 18, 1895	64-10-12
Fanny Brett	wife Rev. Pliny Brett	d. Oct. 17, 1859	70-2-22
Fanny J. Brett	dau. William L. & Abba (Clark)	d. May 10, 1852	7-9-2
Fanny M. (Clark) Brett	wife Pliny Brett Jr.	d. July 30, 1896	83-4-13
Lucinda A. Brett	dau. Pliny Jr. & Fanny M. Brett	d. Feb. 26, 1842	8 mos. 21 d
Rev. Pliny Brett		d. May 10, 1871	84-4-25
Pliny Brett Jr.	b. Mar. 9, 1812	d. May 24, 1888	76-2-12
Sarah M. Brett		d. Nov. 21, 1900	74-5-14
William L. Brett		d. Feb. 18, 1892	76-1-19
Catharine Briggs	widow of Nathaniel Briggs	d. Sept. 30, 1855	87-11-2
Philip Briggs		d. Aug. 1, 1792	28-0-0
Reuben Briggs		d. July 26, 1830	53-0-0
Mary C. Brooks	wife Orin F. Brooks	b. 1831 d. -----	
Orin F. Brooks		b. 1834 d. -----	
Oliver E. Bryant	son of Billa & Abigail Bryant	d. Dec. 28, 1801	1-10-12
John Burgess		d. Nov. 9, 1791	56-0-0
Annie B. Burke	dau. Robert & Alice	b. July 2, 1899 d. Oct. 2, 1899	3 mos.
George W. Burnham	b. May 25, 1820	d. Oct. 29, 1893	73-4-0
C			
Charles A. Carlton		d. Nov. 18, 1865	23-0-22
Isaac Carlton		d. Dec. 20, 1888	72-9-21
Mary A. Carlton		d. Mar. 18, 1867	52-5-0
Eliza Caswell	wife John Caswell	d. Mar. 18, 1875	62-0-0
John Caswell		d. July 3, 1888	75-0-0
Charles Henry Chace (Chase) Jr.		d. Nov. 29, 1898	19-0-0
	son Charles & Sarah (Perkins)		
Emily E. Chace	dau. Elisha & Susan Chace	d. Feb. 11, 1852	23 mos.
Anna Chapman	dau. James & Mercy Chapman	d. Jan. 13, 1715	about 5 wks
Marcy (Mercy) Chapman	wife James Chapman	d. Dec. 21, 1715	about 25-0-0
Charles Wilson Lester Chase	Acushnet	d. Feb. 26, 1907	0-9-0
Clarissa Chase	wife Elias S. Chase	1800-1877	77-0-0
Elias S. Chase		1806-1874	68-0-0
Bethiah (Clapp) Church	b. May 4, 1732	d. Feb. 4, 1832	100 save 3 mos.
	widow Lemuel (Samuel) Church	dau. Ebenezer and Mary	

Meribah (Mendell) Church	wife Jonathan Church*	d. July 10, 1858	66-0-0
Richard Church	b. Jan. 11, 1798	d. Feb. 5, 1856	58-0-0
	son Jonathon and Sally		
Rhoda Church	wife Richard Church	d. Jan. 28, 1852	45-0-0
Willie Church	b. 1882	d. 1890	8-0-0

Dorothy (Haskell) Claghorn	b. Apr. 11, 1767	d. Apr. 7, 1823	56 -0-0
	widow Capt. William	dau. Elnathan & Dorothy Haskell	
William Claghorn, Capt.		d. June 27, 1798	31-0-0
Deliverance (Haskell) Clapp	wife Keneln Clapp	d. Mar. 4, 1817	68-0-0
Ebenezer Clapp	b. Dec. 30, 1796	d. Dec. 4, 1822	26-0-0
	son Nathaniel Clapp and Mary (Burgess)		
Ebenezer Clapp	son Ebenezer J. & Lucy Clapp	d. May 12, 1771	2-8-0
Ebenezer Clapp	b. Aug. 2, 1734	d. Sept. 20, 1769	35-0-0
	son Ebenezer and Mary		
Jane Clapp	b. Aug. 14, 1814	d. Aug. 12, 1849	5-0-0
	wife Nathaniel Clapp		
Joseph H. Clapp	b. Jan. 4, 1844	d. Nov. 30, 1900	56-10-0
John Clapp, Lieut.		d. May 3, 1791	53-0-0
Martha Crowell Clapp	b. 1809	d. Oct. 18, 1887	78-0-0
Mercy (Burgess) Clapp	wife Nathaniel Clapp*	d. Dec. 21, 1866	90-0-0
Nathaniel Clapp*		d. Mar. 29, 1829	63-0-0

CHILDREN NATHANIEL * & MERCY (Burgess) CLAPP

Charles Clapp	b. Jan. 20, 1805-06	d. June 26, 1866	60-0-0
Lucy Sprague Clapp	b. June 11(18), 1800-01	d. Nov. 25, 1819	18-0-0
William Clapp, Capt.*	b. July 3, 1803	d. Oct. 8, 1883	80-3-0
Nathaniel Clapp	b. July 29, 1811	d. Mar. 29, 1851	40-0-0
Polly Clapp	dau. John & Ruth Clapp	d. Apr. 22, 1782	4-0-0
Polly Clapp		d. Sept. 6, 1848	64-0-0
Ruth (Haskell) Clapp	wife John Clapp	d. Feb. 25, 1831	87-0-0
Samuel S. Clapp		d. Oct. 20, 1853	65-0-0
Sophia D. (Athearn) Clapp	from Tisbury	d. Mar. 19, 1899	93-11-0
	wife William Clapp*, Capt		

CHILDREN CAPT. WILLIAM * & SOPHIA D. CLAPP

Charles A.	b. Sept. 11, 1839	d. Dec. 5, 1858	19-0-0
George A.		d. Dec. 23, 1873	23-0-0
William B.	b. May 4, 1835	d. May (5)7, 1860	25-0-0
Anna Clark	wife Isaac Clark	d. Jan. 8, 1850	87-2-0
	dau. Jabez Delano		
Anna (Bishop) (Fuller) Clark	wife Capt. Ira Clark	d. Nov. 25(28), 1880	72-11-6
	dau. Joseph & Lydia (Ashley) Bishop		
Barnabus Clark	(Rev. Soldier)	d. Nov. 13, 1845	87-0-0
	son John and Abigail		

Bethiah Clark	b. Oct. 1, 1756	d. May 18, 1846	90-0-0
	widow John Clark	dau. Jonathan Haskell	
Bethiah Clark	wife Nathaniel Clark	d. Feb. 8, 1816	79-0-0
Darius Clark		d. July 11, 1819	29-0-0
Elizabeth (Perry) Clark	b. July 31, 1760	d. Sept. 23, 1789	29-0-0
	wife Lemuel Clark		
Elizabeth Clark	wife Capt. Thomas Clark	d. Feb. 11, 1844	66-0-0
Fanny Clark	wife Joseph Clark	d. Aug. 9, 1860	78-0-0
Hope (White) Clark	b. Mar. 22, 1763	d. Mar. 4, 1834	71-0-0
	wife Barnabus Clark	dau. Joseph and Mary	
Ira Clark, Capt.		d. Feb(Dec). 21, 1871	71(72)-11-8
	son Isaac & Anna		
Isaac Clark		d. Oct. 13, 1843	87-2-0
John H. Clark, Deacon		d. Feb. 24, 1867	70-0-0
John Clark		d. Apr. 2, 1837	84-7-0
Joseph Clark	b. Sept. 24, 1835	d. Jan. 24(25), 1853	17-4-0
	son Thomas & Patience Clark		
Joseph Clark	b. Feb. 27, 1777	d. Jan. 20, 1870	92-11-0
	son Nathan & Bethia		

CHILDREN JOSEPH & FANNY (Epiphany) CLARK

Charles H. A. Clark		d. Oct. 3, 1843	23-0-0
Lucinda Clark	b. Oct. 25, 1810	d. Feb. 29, 1836	25-0-0
Thomas Clark	b. Mar. 15, 1806	d. Jan. 17, 1864	57-10-2

Kezia (Clapp) Clark	b. Dec. 11, 1798	d. Dec. 8, 1873	75-0-0
	wife Dea. John H, Clark	dau. Nathaniel and Mercy (Burgess)	
Lemuel Clark, Capt.		d. June 30, 1818	59-0-0
Lemuel Clark Jr.		d. Nov. 1809 at sea	27-0-0
Lucy Clark		d. May 6, 1890	87-5-25
Mary Clark		d. Mar. 28, 1826	33-0-0
Mary D. H. Clark	wife Rufus K. Clark	d. Dec. 3, 1839	25-0-0
	& dau. Seth & Eunice Hakell		
Mercy Clark	wife Capt. Lemuel Clark	d. Nov. 6, 1801	35-0-0
Nathaniel Clark		d. Oct. 20, 1821	92-0-0
Nelson N. Clark	son Dea. John & Kezia Clark	d. Feb. 19, 1872	5-10-0
Patience (Rider) Clark	wife Thomas Clark	d. Dec. 26, 1870(69)	62-7-26
Peleg W. Clark	b. Sept. 30, 1808	d. Nov. 13, 1888	80-1-0

CHILDREN OF PELEG W*. & SARAH S. CLARK

Charles H. A.	b. Nov. 15, 1845	d. Oct. 16, 1848	2-11-0
Joseph	b. Apr. 25, 1854	d. (May)Aug. 5, 1854	0-3-0
Peleg W.	(vitals Aug. 22, 1852)	d. June 18, 1852	3-9-0
George N. Clark	son Peleg W. & Sarah S. Clark	d. Oct. 28(29), 1863	24-0-0
	killed Lookout Mountain, Tenn.		
Rebecca Clark	wife Presbury Clark	b. 1782 d. Mar. 24, 1819	36-6-4
	& dau. Nathan & Thankful Sears		

Roxanna Clark		d. June 19, 1829	27-0-0
Sarah Clark	wife of Capt. Lemuel Clark	d. Feb. 22, 1828	54-0-0
Sarah S. Clark	wife Peleg W. Clark*	d. Mar. 16, 1884	67-11-0
Susan Amanda (Edwards)Clark	b. June 7, 1814	d. Feb. 26. 1836	22-0-0
Thomas Clark, Capt.	wife Thomas Clark dau. Capt. Nye and Sukey	d. Jan. 25, 1839	69-0-0
Lucy (Haskell) Cobb	b. June 4, 1800	d. Dec. 7, 1849	49-6-0
	wife Rev. Nathaniel Cobb dau. Lot & Elizabeth Haskell		
CHILDREN NATHANIEL & LUCY COBB			
Leander Cobb		d. Dec. 7, 1828	0-6-0
Martha S. Cobb		d. June 4, 1849	6-9-0
Samuel Cobb		d. Oct. 31, 1831	0-01
Sarah Cobb	wife Rev. Oliver Cobb	d. June 12, 1819	46-0-0
Sophia Matilda Cobb	b. Oct. 28, 1803	d. Nov. 13, 1803	8-2-0
	dau. Rev. Oliver & Sally Cobb		
Charles Coe	son Joseph & Julia Coe	d. Oct. 2, 1862	16-0-0
Hannah K. Cole	Franklin, MA.	d. Apr. 16, 1906	69-8-25
John Cole		d. May 4, 1886	81-4-0
(June W. Cole?)	Myricks, MA.	d. Mar. 22, 1905	69-0-0
Mercy Cole	wife John Cole	d. Oct. 24, 1874	71-0-0
Mary Cory	wife J. Cory of Portsmouth R.I. b. 1788	d. Nov. 17, 1864	76-
	dau. John Stevens		
Charlotte E. Cowen	wife Capt. J. F. Cowen	May 5, 1886	49-0-22
Clara F. Cowen		d. Sept. 22, 1865?	9-6-
	dau. Capt. Jonathon.F. & Charlotte E. Cowen		
Henry W. Cowen	b. Nov. 19, 1812	d, Dec. 6, 1854	42-0-0
Jane Cowen	wife Samuel Cowen	d. Mar. 4, 1866	86-11-22
Capt. Jonathon F. Cowen		d. Feb. 13, 1874	37-3-13
Reuben Bolles Cowen	b. Sept. 18, 1817	-----	
Rhoda Cowen	b. Sept. 19, 1805	d. Jan. 20, 1896	90-4-0
Samuel Cowen		d. Dec. 9, 1835	58-0-0
Samuel A. Cowen		d. Feb. 24, 1889	73-9-5
Seth Cowen		d. Oct. 30, 1890	91-10-8
William Bradford Cowen	b. June 8, 1820	d. Sept. 9, 1835	15-2-29
	son Samuel and Jane		
Asahel Cowing	b. Mar. 17, 1741-42	d. Jan. 9, 1814	72 -0-0
	Joshua and Sarah		
Bethia (Sherman) Cowing	b. May 7, 1741	d. Oct. 8, 1814	73 -0-0
	wife Asahel dau. William and Mary		
Alice Crapo	widow of Nicholas Crapo	d. Sept. 23, 1800	78-0-0
Bethiah Crapo		d. Nov. 24, 1828	75-0-0

Earl Crapo	b. Feb. 19, 1778	d. Feb. 10, 1805 at sea	27-0-0
	son Lieut. William & Alice Crapo		
Jeremiah Crapo	b. Sept. 19, 1782	d. May 21, 1804	22-0-0
	son Lieut. William & Alice Crapo		
Meribah (Cook)Crapo	wife Nicholas Crapo*	d. May 2, 1816	46-0-0
Nicholas Crapo*		d. May 4, 1816	52-0-0
Nicholas Crapo		d. Oct. 3, 1793	73-0-0
Rebecca Crapo	b. Sept. 25, 1761	d. Jan. 11, 1828	67-0-0
	dau. Nicholas and Allis		
Caroline Crocker		d. July 27, 1814	23-0-0
Arannah Crossman		d. Jan. 1844	69-0-0
Dorothy Crossman		d. Nov. 29, 1836	19-0-0
	dau. Arannah & Elizabeth Crossman		
Elizabeth Crossman	b. Oct. 11, 1777	d. Jan. 7, 1867	90-0-0
	relict of Arannah Crossman & dau. of David & Elizabeth Peckham		

D

Delia (Mendell) Dean	wife Freeman Dean	d. May 20, 1859	72-4-0
Freeman Dean		d. May 10, 1832	50-0-0
Seth Mendell Dean	b. Dec. 21, 1813	d. Apr. 22, 1875	61-4-8
	son Freeman and Delia		
Abbie Leonard Delano	b. Mar. 16, 1822	d. Dec. 7, 1899	74-0-0
	wife George Delano dau. George & Cynthia Leonard		
George Delano	b. May 13, 1821	d. Jan. 6, 1890	69-0-0
	son James & Dorothy (Wing)		
James Delano		d. July 7, 1901	54-0-0
Arlotha (Alothea)(Savery) Dexter	wife Seth*	d. Oct. 21, 1870	89-7-8
Elijah Dexter, Deacon *		d. July 22, 1829	81-0-0
CHILDREN DEACON ELIJAH & MARTHA (Clark) DEXTER			
Debby Dexter	b. JAN. 20, 1791	d. Nov. 8, 1813	22-0-0
Polly Dexter	b. Dec. 8, 1795	d. Mar. 3, 1814	19-0-0
Prince Dexter	b. Jan. 19, 1782	d. Dec. 3, 1813	31-0-0
Elizabeth Dexter	wife Deacon Seth Dexter**	d. Oct. 15, 1793	75-0-0
Frank Gibbs Dexter	b. July 14, 1868	d. June 9, 1896	27
	son John Gibbs Dexter & Catharine T.B.		
Hattie (Harriet) M.	b. Jan. 22, 1871	d. Oct. 8, 1871	0-8-15
	dau. John G. & Catharine B. Dexter		
James Dexter	b. July 22, 1698	d. Dec. 11, 1775	78-0-0
James Dexter Jr.	b. Dec. 24, 1730	d. Mar. 6, 1764	34-0-0
	son James and Lois		
John G. Dexter		d. Jan. 3, 1834	22-0-0
Kate B. (Catharine)	b. 1832	d. Jan. 8, 1898	64-4-0
	wife J. G. (John G.) Dexter		

Kezia (Winslow) Dexter	b. July 26, 1752	d. Feb. 22, 1778	26-0-0
	wife Elijah Dexter	dau. John and Bethiah	
Lois (Sherman) Dexter	widow James Dexter	d. May 12, 1780	90-0-0
Martha (Clark) Dexter	b. Feb. 16, 1753	d. Feb. 19, 1835	82-0-3
	widow Dea. Elijah Dexter*	dau. William and Martha	
Sarah Dexter	b. May 27, 1775	d. Nov. 1792	18-0-0
	dau. Elijah & Kezia Dexter		
Seth Dexter*		d. Sept. 13, 1832	40-0-0
CHILDREN SETH AND ALOTHEA (ALTHEA) DEXTER (Savery)			
Martha C. Dexter	b. Jan. 11, 1822	d. July 20, 1898	76-6-0
Prince Dexter	b. Jan. 28, 1818	d. Nov. 23, 1902	85
Sophia E. Dexter	b. Mar. 4, 1827	d. Nov. 25, 1905	78-0-0
Seth Dexter, Deacon**	b. Oct. 3, 1718	d. Apr. 6, 1793	75-0-0
	son Benjamin		
CHILDREN DEACON SETH & ELIZABETH DEXTER			
Constant Dexter	b. Nov. 12, 1756	d. Oct. 26, 1785	29-0-0
David Dexter	b. Sept. 30, 1751	d. Oct. 16, 1765	14-0-0
Thomas Dexter		d. Oct. 23, 1752	28-0-0
Uriel S. (Uriel Shearman) Dexter		d. Nov. 16, 1808	14 mos. 16 d
	son Prince & Arlohear Dexter		
Rachel Temple Doty	wife Nathan	d. Aug. (24)26, 1905	55-1-20
Ephraim A. Dunham	son J. B. & Ann (Lincoln)	d. Oct. 29, 1892	15-0-0
E			
Juliette H. Eddy	b. Apr. 3, 1828	d. Mar. 31, 1850	22-0-0
	wife John Eddy Esq.	dau. George Bonney and Elvira S.T.	
Corella C. Edwards	b. Apr. 16, 1792	d. Jan. 14, 1873	81-0-0
	widow Dea. Joseph Edwards of Nantucket		
Robinson Edwards	son Nye & Sukey Edwards	d. Jan. 30, 1807	2-10-10
Charles E. Elliott		d. Apr. 26, 1870	21-5-10
Louisa Taber Elliott	b. Oct. 1825	d. Mar. 20 (23), 1866	40(42)-4-27
	wife Samuel L. Elliott	dau. Nathaniel & Lydia (McLaughlin)	
Bonney			
Lydia A. Elliott		d. July 23, 1866	22-8-7
Samuel L. Elliott	son Samuel & Clarrissa	d. Nov. 15, 1868	47-1-12
William H. Elliott		d. Nov. 29, 1881	24-8-7
Almira Peckham Ellis	b. Jan. 6, 1800	d. May 7, 1887	86-11-1
	wife George Ellis	dau. David Jr. and Judith	
Amy D. Ellis	b. Nov. 30, 1814	d. July 16, 1891	76-
	wife Thomas	dau. Nathaniel & Ruth (Davis) Taber	

Eliza Ellis d. Jan. 24, 1894 77-
 George Ellis b. Jan. 27, 1793 d. Jan. 27, 1850 57-0-0
 husband Almira P. son Ebeneza & Priscilla Ellisi died in California

CHILDREN GEORGE & ALMIRA P. ELLIS

Charles Peckham b. May 22, 1839 d.
 Elmira Imergence b. Mar.26, 1832 d. Apr. 26, 1832 0-1-0
 George Robinson Ellis b. Nov.27, 1828 d. Dec.25, 1845 Lost at sea 17-8-24
 Rufus King b. Nov.8, 1834 d.

Susan Ellis b. Mar. 23, 1805 d. Aug. 16, 1821 17-0-0
 dau. Ebenezer & Priscilla Ellis

Thomas Ellis husband Amy b. Aug. 4, 1812 d. Jan. 25, 1894 81-

William T. Ellis b. June 9, 1842 d. June 23, 1863 21-0-0
 son Thomas & Amy

F

Julia A. Falconer b. Oct. 6, 1853 d. Aug. 18,(19) 1874 22-10-12
 wife James D. Falconer

Alice (Abbie) Lincoln Fearing b. Aug. 11, 1877 d. Sept. 1, 1878 1-0-20
 dau. Andrew G. & Sarah E. (Smith) Fearing

Maggie Fisk dau. Rev. F. A. & Mrs. R. J. Fisk d. July 30, 1867 11-0-0

Chillingworth Foster, Lieut. b. Dec. 26, 1735 d. Mar. 3, 1807 75-0-0

Ebenezer Foster, Ensign (killed battle Saratoga) d. Sept. 19, 1777 21-0-0

CHILDREN DEACON JAMES* & MARY FOSTER

John Foster d. July 19, 1777 0-0-14

James Foster d.at sea Dec.5, 1790 23-0-0

Lydia (Winslow) Foster b. Sept. 8, 1709? d. Jan.7, 1770 age flaked off
 wife Deacon James Foster

Martha Foster wife Dr. James Foster* d. Dec.19, 1808 45-0-0
 & dau. Isaiah Dunsten - late of Harwich

John Alden Fuller d. May 17, 1865 31-9-0

G

Ann F. Gage b. Mar. 29, 1806 d. Aug. 21, 1857
 wife Rev. Thomas E. Gage

Thomas E. Gage, Rev. b. Mar. 6, 1800 d. Apr. 18, 1865

Ephraim K. Gammons d. Mar. 15, 1885 86-3-15

Rebecca C.(Reed, Read) Gammons b.Oct.18, 1805 d. Mar. 8, 1888 82-4-19
 wife Ephraim K. (F.) dau. William and Sally Reed

CHILDREN EPHRAIM K. & REBECCA (REED) GAMMONS

William Reed b. Mar. 2, 1830 d. Jan. 4, 1851 20-10-2

Rebecca C. d. Aug. 19, 1860 24-6-4

Augustus D. Gibbs b. 1840 d. Feb. 22(23),1901 61-4-0
Catharine T. (Gifford) Gibbs b. 1841 d. Aug. 2, 1898 (vital 9-22-1898) 57
 wife Augustus D. Gibbs dau. Nathaniel & Rhoda (Rounseville) Gifford

L. Gifford -----
Nathan N. Gifford d. Dec. 20, 1874 61-6-0
Nathan H. Gifford son Hendrick & -- Gifford d. Mar. 6, 1876 1-3-8
Mary J. Gifford d. Aug. 6, 1896 2 mos.
Matilda E. Gifford b. Mar. 30, 1860 d. Sept. 2, 1897
 wife H. Gifford
Pardon Gifford son Nathaniel & Rhoda S. d. Mar. 10, 1862 21-0-0
Rhoda S. Gifford wife Nathaniel d. Mar. 29, 1896 78-0-0
 dau. Benjamin Rounseville
Susie (Susan S.) Gifford wife William R. Gifford d. Jan. 16, 1877 (26) 37-7-5
Infant son William R. & Susie (Ellis) Gifford d. Jan. 3, 1877 1 day

Abigail (Toby) Gorham wife Jabez Gorham d. Nov. 28, 1808 46-0-0
Ruth Gray d. Jan. 23, 1804 92-7-0
 widow Samuel Gray of Tisbury, Martha's Vineyard
Jessie S. Gurney b. 1878 d. May 8, 1900 21-10-15

H

Allen Hall son Solomon & Hepzibah Hall d. Sept. 17, 1799 25-0-0
Charles Melvin Hall b. Sept. 1, 1831 d. July 21, 1867 35-10-20
 son Joseph & Huldah (Mendell)
Daniel Hall d. June 1901
Huldah Hall (grave list has her as Hatch, vitals as Hall) d. Nov. 20, 1875 82-0-14
 maiden name Mendell
Mary A. Hamblin dau. Obed & Mary Hamblin d. Mar. 6, 1845 25-2-4
Obed Hamblin d. Apr. 7, 1851 57-6-0
Alexander Hammond b. July 12, 1826 d. California Mar.17, 1864 38-0-0
Abigail Hammond dau. Pollipus & Sarah Hammond d. Aug. 1, 1802 65-0-0
Betsey Hammond b. June 24, 1801 d. Nov. 16(17), 1868 67(68)
 dau. Ebenezer & Prudence
Calvin P. Hammond b. 1836 d. May 27, 1890 54
 son John & Ruth (Turner)
Ebenezer Hammond b. Mar.16, 1762 d. June 19, 1841 79-0-0
Hannah Hammond (widow F.S.H.) d. 1767
Prudence Hammond b. May 10, 1769 d. Jan. 27, 1841 72-0-0
 wife Ebenezer Hammond

Abigail (Clark) Handy b. Nov. 20, 1788 d. Apr. 8, 1843 55-0-0
 wife Capt. Elisha Handy dau. John and Bethiah
Betsey Handy wife Capt. Freeman Handy* d. March 31, 1832 69-0-0
Charles F. Handy son Elisha& Abigail Handy Lost at sea 1836 17-0-0

Elisha Handy, Capt.		d. Nov. 26, 1836	50-0-0
Freeman Handy, Capt.*	b. May 31, 1762	d. Nov. 17, 1836	74-0-0
	son Zacheus Jr. and Joanne		
Phebe (Wing) Handy	wife Capt. Freeman Handy*	d. Dec. 9, 1792	32-0-0
Sophonria Handy		d. Oct. 26, 1813	26-0-0
Abbie L. Haskell		d. Aug. 27, 1894	22 mos.
Abigail (Reed) Haskell	wife John Haskell Esq.	d. Mar. 14, 1816	84-0-0
Abigail Haskell		d. Jan. 14, 1849	86-0-0
Alice Louise Haskell	b. Oct. 16, 1892	d. Aug. 27, 1894	
Anna (Fearing) (Gurney) Haskell		d. July 22, 1772	56-0-0
	widow Ebenezer Haskell		
Anna Frances	b. July 21, 1801	d. Oct. 30, 1803	2-3-4
	dau Leut. Jesse & Zerviah Haskell		
Anne E. Haskell	wife George B. Haskell b.1864	d. May 3, 1901	38-
	dau. William & Emma (Abbott) Joyslin		
Benjamin Haskell	b. 1804	d. 1882	78-0-0
Bethiah	wife Joseph Haskell Esq.	d. Mar. 17, 1757	64-0-0
Bathsheba (Mrs. Crocker) Haskell	of Sandwich	d. June 3, 1815	53-0-0
	wife Ebenezer Haskell		
Charles H. Haskell	b. June 5, 1810	d. Dec 12, 1820	10-6-7
	son Major Nathaniel and Delia	drowned Forge Pond with Charles A. Mendell	
Charles Henry Haskell M.D.	b. Mar.9, 1833	d. Nov. 10, 1863	
	son Dr. Joseph and Betsey		
Clara L. Haskell		d. June 5, 1897	36-0-0
Clarinda Haskell	b. Dec. 17, 1783	d. Aug. 20, 1863	(79) 80-0-0
	dau. Nathaniel and Deborah		
David Haskell	b. Apr. 19, 1782	d. May 11, 1782	0-0-22
	son David & Priscilla Haskell		
David Haskell**	(M. A. Leonard) b. June 13, 1817	d. Sept. 6, 1854	
David Haskell *	wife Priscilla	d. Oct. 20, 1821	80-0-0
Deborah (Fessenden)	wife Nathaniel Haskell	d. May 13, 1802	48 -0-0
Delia (Hall) Haskell	wife Major Nathaniel Haskell	d. 1863	86-
	dau. Joseph Hall		
Deliverence (Hatch) Haskell	wife of Timothy Haskell	d. Sept. 20, 1806	64-0-0
Dorcas Haskell	b. 1809	d. 1882	73-0-0
	wife Benjamin Haskell		
Dorothy (Peckham) Haskell	widow Elnathan Haskell*	d. Sept. 25, 1810	88-0-0
Ebenezer Haskell		d. July 23, 1772	56-0-0
Ebenezer Haskell	b. Mar. 31, 1761	d. May 23, 1840	79-0-0
	son Ebenezer and Anna (Fearing)		
Ebenezer Prince Haskell	b. Feb. 22, 1817	d. Jan. 7, 1859	42-0-0
	son Jesse and Zeruiah (Zerviah)		
Eli Haskell	son Ebenezer & Anna Haskell	d. Aug. 17, 1764	1-4-0
Eliza B. Haskell	widow C. Henry Haskell M.D.	d. Jan. 14, 1900	68-10-0

Eliza Wheeler Haskell	b. June 16, 1884	d. June 19, 1884	0-0-3
Elizabeth Cotton Haskell		d. July 17, 1837	4-11-0
	dau. Israel F. & Joanna Haskell		
Elizabeth Haskell	wife Lot Haskell	d. Mar. 8, 1822	56-0-0
Elizabeth (Morton) Haskell	1st. wife Joseph Haskell M.D.	d. Mar. 16, 1859	57-0-0
	dau. John and Abigail (Bourne) Morton		
Elizabeth M. Haskell	b. Sept. 4, 1820	d. Mar. 10, 1899	78-6-0
	(dau. Dr Joe & Eliz)		
Elnathan Haskell*		d. Apr. 6, 1783	58-0-0
Elnathan H. Haskell	b. Sept. 25, 1819	d. June 28, 1845	25-9-0
	son Seth & Eunice Haskell		
Ernest Abbott Haskell	b. May 12, 1884	d. Dec. 18, 1902	10
	son George B. & Anne E. Haskell		
Eugenia Haskell		d. May. 9, 1907	88-0-0
	dau. Nathaniel & Delia (Hall) found dead in barn		
Eugenia (Ugenia) Lewis Haskell	b. (May) Nov. 25, 1814	d. Aug. 23, 1817	2-8-28
	dau. Maj. Nathaniel Jr. and Delia		
Eunice (Hammond) Haskell	b. Aug. 5, 1790	d. June 11, 1845	54-0-0
	wife Seth Haskell		
Fear (Marshall) Haskell	widow Samuel Haskell	d. Apr. 14, 1857	75-4-0
George B. Haskell		----	
George F. Haskell	b. Oct. 31, 1847	d. July 15, 1882	
	son David and Mary A. (Leonard)		
George Whitfield Haskell, Deacon	b. Aug. 18, 1814	d. Mar. 4, 1873	58-0-0
	son Jesse & Zerviah (Burgess)		
Hannah M. Haskell		d. Apr. 3, 1885	96-0-0
Hope Haskell	b. Apr. 17, 1764	d. Nov. 18, 1788	25-0--0
	dau. Mark & Elizabeth Haskell		
Hope Haskell	b. Aug. 26. 1796	d. Sept. 11(22), 1863	67-0-0
	dau. Ebenezer & Bathsheba Haskell		
Israel Haskell	b. Feb. 4, 1803	d. Sept. 1, 1838	35-0-0
	son Lot and Betsey (Cotton)		
James Haskell		d. June 30, 1793	35-0-0
Jane (Clark) Haskell	b. Oct. 19, 1712	d. Apr. 16, 1760	48-0-0
	wife Andrew Haskell dau. John Jr. and Mary		
Jesse Haskell, Deacon	b. July 7, 1767	d. July 12, 1829	63-0-0
	son Ebenezer and Anna (Fearing)		
Joanna Haskell	b. May 16, 1768	d. Jan. 18, 1802	34-0-0
	dau. Seth & Abigail Haskell		
Joanna Haskell	b. Aug. 2, 1798	d. Feb. 14, 1801	2-6-12
	dau. Ebenezer & Bathsheba Haskell		
Joanna H. (Thompson) Haskell	b. Oct. 3, 1809	d. Feb. 9, 1895	84-8-0
	wife Israel		

John Haskell Esq.		d. Nov. 3, 1784	57-0-0
John Haskell		d. Dec. 27, 1791	85-0-0
Joseph Haskell Esq.		d. Dec. 6, 1774	83-0-0
Joseph Haskell	b. Dec. 9, 1750	d. Aug. 11, 1799	49 -0-0
Joseph Haskell M.D.*	b. Nov. 5, 1792	d. Sept.18, 1873	80

son Nathaniel & Deborah

CHILD JOSEPH HASKELL M.D. & SUSANNA * 2nd wife

Lulie (Lucy) Haskell	b. Oct. 15, 1859	d. May 24, 1868	8-8-9
----------------------	------------------	-----------------	-------

CHILDREN DR. JOSEPH & ELIZABETH M. HASKELL

Abby Haskell		d. Oct. 18, 1825	1-5-0
Abby		d. Oct. 12, 1828	17 mos.
Elnathan **	b. Aug. 26, 1818	d. Oct. 22, 1818	0-2-0
Infant Haskell		d. July 29, 1831	0-0-25
Elnathan W.	b. Mar. 8, 1826	d. Feb. 4, 1853	26-0-0
Frederick Folger	b. June 7, 1839	d. Oct. 9, 1840	16 mos.

Found 2 separate listings for children of Dr. Joseph & Elizabeth Haskell, only Elnathan same in both listings. Have put them all together here

Juliette B. Haskell	wife Edward P. Haskell	d. Apr. 10, 1879	29-0-0
	dau. John & Juliette Eddy		
Leonard Haskell	b. Feb. 15, 1797	d. July 11, 1799	2-2-26
	son Zebulon & Sukey (Susanna) Haskell		
Lot Haskell	b. Oct. 18, 1758	d. Mar. 13, 1844	85-5-0
	son Ebenezer and Anna (Fearing)		
Lucy	dau Capt. Nathaniel & Delia Haskell	d. July 5, 1809	1-0-0
Lucy	b. Feb. 5, 1781	d. June 9, 1807	27 -0-0
	dau. Nathaniel & Deborah Haskell		
Lucy (Clapp) Haskell	wife Micah Haskell	d. Oct.19, 1800	68-7-0
Lydia Haskell	b. Dec. 1, 1777	d. Dec.10, 1807	31-0-0
	dau. David & Priscilla Haskell		
Lucy T. Haskell	dau. Israel F. & Joanna H. Haskell	d. Dec.11, 1853	19-0-0
Martha D. (Burgess) Haskell		d. May 9, 1863	38-2-14
	wife Dea. George W. Haskell		
Martha H. Haskell	dau Ebenezer & Anna Haskell	d. Apr.26, 1789	17-0-0
Mary Haskell		d. June 1832	80-0-0
Mary Allen Leonard Haskell	b. Sept. 30, 1816	d. Apr.30, 1894	
	wife David Haskell ** dau. George & Cynthia Leonard		
Mary H. (Dexter) Haskell	b. Apr. 2, 1809	d. May 31, 1842	33-0-29
	wife of William C. Haskell*		
Micah Haskell	b. Nov. 20, 1735	d. Aug. 2, 1807	72-0-0
Nathan Haskell, Leut.	b. Nov. 2, 1760	d. Sept. 9, 1780	20-0-0
	son Elnathan & Dorothy	killed off coast of France in U.S. Navy in Rev. War	
Major Nathaniel Haskell		-----	

Nathaniel Haskell	b. May 4, 1753	d. Aug. 10, 1826	73 -0-0
	son Elnathan and Dorothy(Peckham)		
Patty Haskell	b. Apr. (24) 25, 1795	d. May 20, 1874	79-0-0
	dau. Lot and Betsey (Cotton)		
Priscilla Haskell	wife David Haskell*	d. Oct. 13, 1825	84-0-0
Rebecca M. Haskell	b. Sept. 20, 1844	d. Apr. 25, 1845	0-7-0
	dau. Elnathan H. & Rebecca Haskell		
Samuel Haskell	b. Oct. 29, 1797	d. Sept. 16, 1820	40-10-17
Seth Haskell		d. Oct. 17, 1769	48-0-0
Seth Haskell	b. Mar. 7, 1783	d. Oct. 12, 1845	62-0-0
CHILDREN SETH & EUNICE HASKELL			
Caroline Haskell	b. Dec. 9, 1812	d. Aug. 3, 1832	19-8-0
Harriet M.Haskell	b. May 20, 1828	d. Jan. 20, 1905	
Susanna Haskell	b. 1825	d. May 5, 1891	66-0-0
	wife Joseph Haskell M.D.		
Thankful (Dexter) Haskell	b. Aug. 19, 1759	d. Jan. 14, 1787	28-0--0
	wife Zebulon Haskell dau. Deacon Seth and Elizabeth		
Timothy	b. Sept. 11, 1764	d. at sea May 28, 1791	30-0-0
	son Timothy & Deliverence Haskell		
William Cushing Haskell	b. Nov. 10, 1806	d. Dec. 30, 1871	65-0-0
	son Lot & Betsey (Cotton)		
CHILDREN WILLIAM C.* & MARY H. (Dexter) HASKELL			
Anna Sophia	b. Feb. 28, 1840	d. Dec. 10, 1880	40-10-1
Mary Morton	b. Nov. 8, 1837	d. May 16, 1886	48-6-8
William Prince	b. Mar. 20, 1831	d. Sept. 19, 1902	71-
CHILDREN WILLIAM C.* & JOANNA (H. Thompson) HASKELL 2nd wife			
Abby L.	b. Mar. 10, 1847	d. Aug. 31, 1847	0-5-21
John Cotton	b. Mar. 1845	d. Jan. 12, 1900	55-2-0
Lucia C.	twin	b. & d. Mar. 27, 1844	
Martha E.	twin	b. Mar. 27, 1844	d. Apr. 24, 1844
William H. Haskell	b. 1853	d. Sept. 6, 1896	43-5-0
Zerviah (Zeruiah) (Burgess) Haskell		d. Mar. 14, 1860	58-0-0
	wife Dea. Jesse Haskell		
Ophelia (Orpha) B. Haskins	b. Sept. 20, 1835	d. Apr. 18, 1887	53-0-0
	dau. Levi and Temperance		
Huldah Hatch (vitals list her as Hall)		d. Nov. 20, 1875	82-0-14
3 children of Benjamin & Sarah Hatch stone badly broken			
(1) Gibbs H.	only one decipherable	d. Sept. 21, 1755	4-0-0
(2) and (3)			

Charity Hathaway	wife Thomas Hathaway	d. Feb. 6, 1874	79-4-0
Hannah E.L.Hathaway	b. Jan. 29, 1834	d. Feb. 4, 1889	
	wife Capt. Judah Hathaway		
Jonathon Hathaway*	wife Mercy P.	d. Apr. 27, 1877	75-6-18
Jonathan Hathaway Jr.	b. July 4, 1830	d. Jan. 1, 1891	60-6-0
	son Jonathan & Mercy P.		
Josiah D. (D. F.) Hathaway	b. May 20, 1806	d. June 8, 1879	73-0-18
	son Peleg & Sally		
Mercy P. Hathaway	wife Jonathan Hathaway*	d. Oct. 27, 1872	72-9-22
Ruth Hathaway	wife Thomas Hathaway	d. Mar. 11, 1841	46-0-0
Thomas Hathaway		d. Mar. 16, 1862	72-0-0
CHILDREN THOMAS & RUTH HATHAWAY			
Ebenezer B. Hathaway		d. Jan. 6, 1865	37-0-0
Isaac Briggs Hathaway	b. Sept. 28, 1820	d. Jan. 10, 1830	9-3-19
Reuben Healy Jr.	b. Dec. 2, 1827	d. Nov. 17, 1880	53-0-0
	son Reuben & Elizabeth (Harding)		
Elizabeth Hiller	wife Stephen Hiller	d. July 2, 1883	89-11-1
Stephen Hiller		d. Mar. 11, 1868	81-6-22
Mercy (Mary) (Ellis) Hoar	b. Jan. 15, 1797	d. Dec. 17, 1825	27-0-0
	wife Job Hoar	dau. Ebenezer and Priscilla	
Frances Holbrook	b. Apr. 5, 1875	d. July 24, 1877	2-3-19
	dau. George B. & Carrie H. Bonney		
Abraham Holmes		d. Apr. 17, 1722	82-0-0
Hon. Abraham Holmes	b. June 9, 1754	d. Sept. 7, 1839	82-0-0
Almeda B. Holmes	wife William A. Holmes	d. Oct. 17, 1886	21-1-4
Anna Holmes	wife Capt. Isaac Holmes	d. Nov. 30, 1715	64-6-0
Bettiah (Nye) Holmes	b. Feb. 16, 1759	d. Dec. 14, 1832	
	wife Hon. Abraham Holmes	dau. Ichabod and Bethiah	
Charles Jarvis Holmes Esq. *	b. May 9, 1790	d. May 13, 1859	
	son Abraham & Bethiah Holmes		
Charles Jarvis Holmes	b. Mar. 4, 1834	d. Feb. 26, 1906	Fall River 71-11-22
Cynthia (Crocker) Holmes	wife Charles J. Holmes*	d. Aug. 17, 1828	40-0-0
Experience Holmes		d. Nov. 19, 1715	34-0-0
Louisa (Haskell) Holmes	b. Sept. 5, 1803	d. Oct. 11, 1846	44-0-0
	wife C. J. Holmes Esq.*		
Lydia B. Holmes	wife Lysander F. Holmes	d. Oct. 30, 1882	67-11-16
Lysander F. Holmes		d. Aug. 2, 1897	84-4-14
Rebecca L. Holmes		d. Feb. 23, 1901	68-9-13
George Eddy Humphrey	b. June 20, 1857	d. Sept. 23, 1878	21-
	son George W. & Mary A. (Macomber) Humphrey		
Mary A. Humphrey	b. Sept. 29, 1834	d. Feb. 16, 1902	67
	wife George W. Humphrey	dau. Perry & Betsey Macomber of Westport	
Augustus H. Hynds	son James & Bethiah Hynda	d. Feb. 22, 1851	0-4-22

I J

William Jenkins d. Jan. (27)29, 1892 71-3-17
son Gideon & Rebecca born Boston
Emma Abbott Joyslin b. 1832 d. June 4, 1888
wife Rev. William R. Joyslin
William Royal Joslin, Rev. (Pastor) b. 1833 d. 1904
William Royal Joslin Berkely d. Oct. 23, 1904 71-1-12

K

Betsey King b. July 14, 1793 d. Feb. 7, 1868 74-6-23
wife Nathaniel King dau. George & Patience (Savery) Douglas
Elizabeth P. King b. Oct. 20, 1820 d. Oct. 8, 1892 72-0-0
Emma V? King wife Nye. E. King b. Apr.10, 1836 d. June 2, 1902 75-2-28
George King b. Jan. 17, 1785 d. Apr. 3, 1813 91-0-0
son Jonathan & Mary (Clark)
George King, Deacon d. Aug. 12, 1852 67-8-0
Jane (Peckham) King b. Aug. 8, 1790 d. Nov. 19, 1874 84-3-0
wife Dea, George King
Jane A. King dau. David and Elizabeth d. Jan. 8, 1892 57-0-0
Jane P. King b. Feb. 8, 1815 Middleboro d. Jan. (27) 28, 1905
Jonathan King b. Oct. 22, 1748 d. Jan. 28, 1822 74-0-0
Lydia King b. Mar. 10, 1761 d. Apr. 2, 1843 82-0-0
Lydia (Snow) King b. Oct. 22, 1722 d. June 23, 1807 85-0-0
wife George King
Mary (Clark) King b. July 3, 1759 d. Aug. 18, 1844 85-0-0
wife Jonathan King
Mary King b. Sept. 12, 1826 d. Mar. 3, 1839 12-6-0
dau. Dea. George & Jane King
Mary S. (Thomas) King b. July 2, 1811 d. Jan. 27, 1897 85-6-0
wife Theophilus King
Nathaniel King son Nathaniel d. Feb. 21, 1868 77-1-21
Nye E. King b. Apr. 18, 1811 d. Oct. 16, 1889 78-5-28
Rufus King b. Jan. 29, 1795 d. June 6, 1834 39-0-0
son Jonathon and Mary
Susan A. King b. Nov. 6, 1833 d. Jan. 8, 1892
Theophilus King M.D. b. May 25, 1798 d. Oct. 25, 1885 87-5-0
husband Mary S. Thomas son Jonathan & Mary (Clark)
CHILDREN THEOPHILUS & MARY S. KING
Sarah Howland b. Nov. 25, 1839 d. June 29, 1844 4-6-4
Theophilus b. Mar. 6, 1843 d. Aug. 18, 1843 0-5-12
Zacheus P. King b. Apr. 4, 1825 d. July 19, 1825 0-3-0

L

Charles Theodore Leonard Westboro d. Dec. 24, 1905 61-8-9
Cynthia Washburn Leonard wife George Leonard* d. Dec. 31, 1878 86-5-18
Elizabeth Gibbs Leonard b. 1823 d. July 5, 1901
wife Charles H. Leonard
Emily Francis Leonard b. Oct. 17, 1838 d. Apr. 1, 1907 68-0-0
dau. Theodore and Sarah
George Leonard* b. June 20, 1784 d. Mar. (May)13, 1849 64-8-23
husband Cynthia Washburn

CHILDREN GEORGE & CYNTHIA WASHBURN LEONARD

Charles H. Leonard b. Sept. 23, 1814 d. Oct. 24, 1868 54-0-0
husband Elizabeth Gibbs
Emily Susan d. Sept. 19, 1822 2-5-0
George A. Leonard b. Oct. 10, 1827 d. May 26, 1849 21-7-6
Theodore Washburn *b. Aug. 1, 1812 d. (Feb.)Sept. 28, 1881 68-0-0

Sarah W. (Cathell) Leonard wife Theodore W.* d. Sept. 26, 1891 77-0-0

David Lewis, Capt. b. Sept. 3, 1804 d. Aug. 16(19), 1868 64
son Stephen & Mary (Keen)

David S. Lewis b. Dec. 11, 1843 d. May 17, 1887

Delia A. (King) Lewis b. Dec. 24, 1812 d. Dec. 11, 1896(97) 85-
widow Capt. David Lewis dau. George King Jr. & Jane (Peckham)

Thomas Linkon d. June 15, 1730 31-0-0

Antone (Tony) Lopez d. May 2, 1904 26-0-0

son Manuel & Mary (Faindes)Cape Verdi Is.

Charles Lumbard b. May 21, 1795 d. Mar. 14, 1829 34-0-0

son Samuel and Mary

Mary (Church)Lumbard widow Charles Lumbard d. Feb. 29, 1832 32-0-0

Mercy (White) Lumbard d. Sept. 5, 1843 86-0-0

relict of Samuel Lumbard

Samuel Lumbard, Capt. d. June (14) 24, 1795 at sea 40(45)-0-0

CHILDREN CAPT. SAMUEL & MARY LUMBARD

John Lumbard b. Mar. 17, 1793 d. July 10, 1816 23-0-0

Joseph Lumbard, Capt. b. July 12, 189 d. Nov. 17, 1817 29-0-0
died Savannah, Georgia

Mary Lumbard d. Dec. 24, 1817 26-0-0

M

Allen Marshall d. Sept. 5, 1843 76-3-22

CHILDREN ALLEN AND HANNAH (Swift) MARSHALL

Jane (Jean) Marshall b. Dec. 5, 1730 d. Aug. 12, 1812 82-0-0

John Marshall b. July 2, 1728 d. Mar. 25, 1795 64-0-0

Sarah Marshall b. Apr. 23, 1733 d. Nov. 4, 1819

Hannah (Swift) Marshall from Sandwich wife Allen d. Sept. 14, 1843 71-5-7

Elizabeth	wife Jesse Martin	d. June 20, 1864	89-0-0
Jesse Martin	b. July 21, 1780	d. June 27, 1837	57-0-0
	dau. Stephen and Abigail		

SPELLING MENDALL & MENDELL INTERCHANGED IN MANY CASES

Benjamin Warren Mendell	b. Mar. 29, 1831	d. June 23, 1877	46-2-24
	son Benjamin and Dorcas (Bishop, Clark)		

Bertha Lenwood Mendell		d. Jan. 19, 1890	4-7-0
	dau. Stephen C. & Fannie L. Mendell		

Charles Austin Mendell -	b. Sept. 24, 1807	d. Dec.(12) 13, 1820	13-2-18
	drowned Forge Pond son John & Rhoda Mendell		

Charles H. Mendell		d. Dec.13, 1820	11-0-0
	drowned Forge Pond son Major Nathaniel & Delia Mendell		
	(vital records say boys drowned Dec. 12)		

Charlie C. Mendell	son David & Mary E.G.Mendell	1864-1867	3-0-0
Constant S. Mendell	b. Oct. 6, 1798	d. Nov. 16(17), 1863	65-
	son Timothy		

David Mendell* Jr.	b. 1828	d. Apr. 9, 1883	55
--------------------	---------	-----------------	----

Deborah Steward (Cowing)Mendell	b. July 20,1804	d. Dec. 23,1891	88-5-0
	wife Constant Mendell	dau. Samuel and Jane Cowing	

Dorothy (Dolly Haskell) Mendall	b. May 30, 1786	d. Oct. 9, 1810	24 - 5- 12
	wife Asa Mendall	dau. Nathaniel and Deborah	

Elisha Mendall (Mendell)	b. Feb. 12, 1791	d. Nov. 9, 1811	21-0-0
	son Moses & Huldah Mendall		

Hannah Mendell	b. June 3, 1770	d. Nov. 27, 1843	73-0-0
----------------	-----------------	------------------	--------

Harriet M. T. Mendall	b. Aug. 2, 1828	Acushnet d. June 11, 1904	75-10-0
-----------------------	-----------------	---------------------------	---------

Huldah (Barrow s) Mendall	b. Mar. 29, 1763	d. July 17, 1837	74-0-0
	wife Moses Mendall	dau. Elisha and Nellie	

Joanna Mendell	widow William P. Mendell	d. Oct. 10, 1891	86-10-0
----------------	--------------------------	------------------	---------

John Mendell	b. May 21, 1781	d. Mar. 7, 1853	72-0-0
	son Seth & Malintha		

Mary E.G. Mendell	wife David Mendell* b. 1833	d. Mar. 21, 1890	56-8-0
	dau. Consider Smith		

Moses Mendell		d. Sept. 23, 1843	82-0-0
---------------	--	-------------------	--------

Rhoda (Clark) Mendell	b. Apr. 26, 1785	d. June 23, 1873	88-2-0
	wife John Mendell	dau. Melatiah and Hannah	

Stephen Crosby Mendell	B. Feb. 25, 1847	d. Nov. 16, 1905	58-2-21
	son Benjamin & Dorcas B. (Clark)		

Susanna Mendall		d. Mar. 13, 1875	77-7-0
-----------------	--	------------------	--------

Walter Mendall (Mendell)	b. July 14, 1796?	d. Dec. 12, 1835	40-0-0
--------------------------	-------------------	------------------	--------

CHILDREN WALTER & SUSANNA MENDELL

Huldah Barrows Mendall	b. Dec. 15, 1830	d. Sept.11, 1833	2-8-0
------------------------	------------------	------------------	-------

Susanna Mendall		d. Oct. 7, 1829	17-0-25
-----------------	--	-----------------	---------

William P. Mendell, Capt. b. Jan. 25, 1799 d. Dec. 4, 1857 57-10-0
son Moses & Huldah
CHILDREN WILLIAM P. & JOANNA MENDELL
Charles A. Mendell b. July 11, 1830 d. Aug. 11, 1855 California 25-1-0
Henry Eugene Mendell b. Apr. 3, 1831 d. Aug. 20, 1835 3-0-0(3-4-17)
John Clark Mendell b. Apr. 15, 1844 d. Oct. 20, 1871 27-6-0
John T. Mendell b. June 18, 1841 d. Sept. 13, 1841 0-5-0
William H. Mendell b. June 14, 1839 d. July 31, 1895

Charity Merihew wife of Edmond Merihew d. Apr. 8, 1855 67-0-0
Celia A. Millard wife James E. Millard d. Oct. 16, 1871 20-2-23
dau. Handel (or Randall) J. & Charlotte S. Tripp
Betsey Mitchell wife Capt. Calvin Mitchell d. Oct. 30, 1853 83-0-0
Calvin Mitchell, Capt. d. Apr. 27, 1825 57-0-0
Cordelia Mitchell b. 1802 d. Dec. 31, 1850 48-2-9
wife Seth A. Mitchell * dau. David & Judith Peckham
George E. Mitchell d. Mar. 26, 1901 0-2-22
Seth A. Mitchell* b. Dec. 15, 1805 d. Dec. 4, 1893 88-0-0

CHILDREN SETH A. & CORDELIA (PECKHAM) MITCHELL

Lucy A. d. Sept. 25, 1847 5-6-22
William Augustus b. July? 20, 1830 d. May 30, 1832 22 mos. 8d
Sarah F. b. 1835 d. Feb. 3, 1898 62-5-27
Anna Moore wife Rev. Jonathan Moore d. Nov. 7, 1801 60-0-0
Jonathan Moore, Rev. d. Apr. 20, 1814 74-0-13

CHILDREN REV. JONATHAN MOORE & SUSANNA

Anna Sophia Moore b. Oct. 19, 1772 d. Oct. 26, 1799 27-0-7
Jonathan Moore, Capt. b. Mar. 31, 1771 d. at sea Sept. 1800 30-0-0

Susanna (Parkman) Moore wife Rev. Jonathan Moore d. Nov. - 1772 28-0-0
Ansel Morse d. Jan. 14, 1810 27-0-0
Elizabeth Morse b. Mar. 30, 1780 d. Oct. 6, 1870 89-6-0
Elizabeth Morse wife John Morse d. Dec. 26, 1820 79-0-0
Mary Morse dau. Malatiah & Joanna Morse d. Dec. 5, 1790 1-9-0
Susanna Morse wife John Morse d. Dec. 4, 1833 53-0-0

N

Louise Condid Nevius d. Aug. 29, 1906 20-0-0
dau. John H. C. & Louise (Stillman)
Charity Nye Marion d. Mar. 22, 1906 97-6-11
Charles C. Nye b. Apr. 19, 1812 d. Nov. 27, 1887 75-7-8
Charles M. Nye b. Jan. 8, 1846 d. Dec. 8, 1865 19-11-0
son Charles C. & Hannah S. Nye
Content T. Nye wife Richard B. Nye d. Dec. 18, 1880 76-3-6
dau. Oliver & Rebecca (Reed) Chaplin

Elisha Nye		d. July 18, 1889	83-0-2
Elizabeth Nye	wife Nathan Nye	d. Feb. 25, 1810	89 -0-0
Hannah (Savory) Nye	b. Mar. 6, 1818	d. Dec. 29, 1884	66-9-23
	wife Charles C. Nye dau. Thomas and Mary		
Mary (Mr. white)Nye	widow Shubel Nye of Falmouth	d. July 6, 1828	92-0-0
Nathan Nye		d. June 16, 1808	87 -0-0
Richard B. Nye		d. May 27, 1872	73-0-8

O P

Joseph Parker	b. Feb. 2, 1788	d. Feb. 14, 1837	49-0-12
	son Joseph and Hannah		

CHILDREN ABRAM BENNET & HANNAH A. (Macomber) PARLOW

Hannah Etta Parlow		d. Dec. 31, 1891	34-11-5
Henry W. Parlow	twin b. June 18, 1852	d. Aug. 17(19), 1853	1-2-0
Mary E. Parlow	b. Mar. 11, 1862	d. Jan. 25 (15), 1883	20-10-4
Cynthia M. Parlow	b. Feb. 26, 1848	d. Nov. 10, 1880	32-8-14
	wife Frederick W. Parlow		

Elizabeth (Randall) Parlow	wife Jesse Parlow	d. Apr. 1, 1810	41-0-0
----------------------------	-------------------	-----------------	--------

CHILDREN JESSE & ELIZABETH (RANDALL) PARLOW

Joseph W. Parlow	b. Aug. 19, 1797	d. Aug. 27, 1857	60-0-0
Nathaniel Parlow *	b. Jan. 6, 1795	d. Nov. 26, 1878	83-10-20

Lydia Ellen Parlow	b. Feb. 7, 1845	d. Dec. 16, 1851	6-10-9
	dau. Joseph W. & Lydia Parlow		

Mary C. Parlow	wife Nathaniel*	d. July 19, 1866	66-8-24
----------------	-----------------	------------------	---------

CHILDREN NATHANIEL & MARY(RANDALL) PARLOW

Abram Bennet Parlow	b. Nov. 17, 1822	d. Mar. 17, 1901	78-4-0
Elizabeth B. Parlow		d. Nov.(2)3, 1900	71-4-0

Thomas Shearman Parlow	b. July 9, 1824	d. May 5, 1847	24-0-0
	son Jesse and Sally		

Joseph R. Pattee	Quincy, MA	d. Jan. 12, 1905	63-0-29
------------------	------------	------------------	---------

Elizabeth A. Paytry(Patry)	in Acushnet	d. Oct.18, 1900	35-0-5
	wife Zela Patry dau. William & Eunice (Abbott) Joyslin		

Elizabeth Peck		d. Nov. 2, 1790	21-0-0
	dau. Capt. A. & Mary Peck of Newport		

David Peckham	b. Aug. 28, 1744	d. Dec. 25, 1825	81 -0-0
	(husband Elizabeth)** son David and Dorothy		

Elizabeth (Handy)**	wife David Peckham	d. May 22, 1833	84 -0-0
---------------------	--------------------	-----------------	---------

CHILDREN DAVID & ELIZABETH (HANDY) PECKHAM

David Peckham*	b. Aug. 24, 1770	d. Feb. (14)15, 1851	81 -0-0
Dorothy Peckham	b. Apr. 28, 1780	d. Nov. 3, 1837	57 -0 -0
Zaccheus Peckham	b. Apr. 2, 1775	d. Dec. 27, 1846	72-0-0

Judith (King) Peckham	b. July 7, 1779	d. Dec. 20, 1870	90-5-13
widow of David Peckham * dau. of Jonathon & Mary King			
CHILDREN DAVID & JUDITH PECKHAM			
Robinson Edwards Peckham	b. July 20, 1807	d. Aug. 2, 1839	32 - 0 -0
David Peckham	b. Sept. 10, 1818	d. Nov.26, 1843	28 -0- 0
Hannah Peirce	widow Henry Peirce	d March 30, 1817	33-0-0
George Richmond Per?		d. Feb. 24, 1882	33-0-0
William Per??		d. Jan. 24, 1869	62-0-0
Elizabeth Perkins		d. Feb. 14,1821	1-8-0
John Perkins		d. June 1870	72-10-0
Salome (Sherman) Perkins	wife John Perkins	d. Aug. 4(5), 1853	53-0-0
	dau. Richard Sherman and Hannah		
Seth B. Perkins		d. June 17, 1854	32-0-0
William Henry Perkins	b. May 4, 1824	Lost at Sea d.Oct.1843	19-0-0
	son John and Salome		
Mary Anna Carlton Penniman	b. Feb. 24, 1822	d. Aug.10,1886	64-1-16
	dau. Thomas Bassett Jr. and Abigail		
Clarinda Perry	b. Dec. 23, 1848	d. Aug. 23, 1852	
	dau. John & Margaret Perry		
Isaac B. Perry	b. June 12, 1828	d. Nov. 3, 1828	0-4-21
	son Jonathan & Lucy (Bent)Perry		
Sarah (Dexter) Perry	wife Stephen Perry	d. June 2, 1792	60-0-0
Stephen Perry		d. Feb. 17, 1779	50-0-0
J. B.Russell Pettee	b. Dec. 14, 1841	d. Jan. 12, 1895	
Charles E. Phipps	b. Jan. 1857	d. July 2, 1883	25-7-4
	son William & Serepta		
Wesley Phipps	son Charles E. & E. Nellie Phipps	d. Feb. 11, 1884	0-9-9
Lucinda Pierce	dau. Henry & Phebe Pierce	d. Oct. 30, 1831	7-5-0
Ruby Pierce	wife Samuel Pierce	d. Aug. 11, 1805	33-0-0
	dau. Leut. Chillingworth Foster		
Elizabeth (Sprague) Pitcher	b. Jan. 31, 1736-37	d. Apr. 1780	43-0-0
	wife Doctor John Pitcher dau. Lt. Noah and Sarah		
Mary (Myra) A. Platt		d. Jan. 16, 1893	33-0-2
	wife Oliver Platt	dau. Abram & Catherine Reed	
Rosanna Platt		d. (Aug.)Sept. 20, 1892	2 mos.
Deborah (Forster, Foster) Pope		d. June 1. 1820	58-0-0
	wife Capt. Seth Pope Jr.		
Martha Pope	b. Oct. 26, 1806	d. Dec. 20, 1819	13-1-24
	dau.Capt. Seth & Deborah Pope		
Sarah (Freeman) Pope	wife Seth Pope	d. Aug. 20, 1775	43-0-0
Seth Pope, Capt. Jr.	b. Sept. 14, 1757	d. July 2, 1837	79-0-0

Seth Pope	b. Sept. 1, 1789 son Elnathan & Phebe Pope	d. Nov. 23, 1812	23-0-0
Calvin Edward Pratt	b. Aug. 23, 1828 Judge/General	d. Aug. 3, 1896	68-
Susan Taber (Ruggles) Pratt	b. Dec. 15, 1836 wife Calvin E. Pratt	d. Oct. 17, 1925 dau. James and Elizabeth	

Q

R

Mary E.D. (looks like Rafalje??)	b. Dec. 17, 1843	d. Nov. 1, 1899	56-0-0
Andrew Randall		d. June (6) 13, 1870	(82)84-0-0
Calvin H. Randall	b. Nov. 21, 1801 so John and Mary	d. Sept. 23, 1826	24-10-0
Caroline Crocker Randall	b. Oct. 30, 1814 dau. Job & Mary Randall	d. Sept. 30, 1834	19-11-0
Deborah Simmons Randall	wife Wilson Randall	d.	50-0-0
Euberto L. Randall		d. Dec. 24, 1871	21-10-0
Jeremiah Randall	son Job & Mary b. Oct. 14, 1809	d. Aug. 11, 1903	94-0-0
Job Randall*		d. June 17, 1836	67-0-0
Job Randall		d. Jan. 4, 1870	70-6-0
L. Wilson Randall		d. May 14, 1884	69-0-0
Lois (Bolles) Randall	b. July 27, 1797 wife Job Randall	d. Nov. 13, 1869 dau. Samuel and Mariah	72-3-16
Lucia Church (Thompson) Randall	b. Feb. 3, 1811 wife Robert C. Randall *	d. Oct. 16, 1895 dau. Deacon Isaac and Abigail	84-4-13
Lydia Randall	wife Jeremiah Randall	d. Apr. 27, 1887	81-0-0
Mary Randall	wife Job Randall*	d. May 10, 1854	88-3-0
Mary Randall	wife Euberto Randall	d. Nov. 21, 1872	38-0-0
Richard Randall		d. June 26, 1817	62-0-0
Robert C. Randall*	b. Dec. 10, 1808	d. July 24, 1881	72-0-0

CHILDREN ROBERT C. & LUCIA C. (Lucretia Thompson) RANDALL

Edward Pritchard Haskell	b. Feb. 22, 1847	d. Jan. 4, 1848	0-11-13
Edward P. H.	b. Feb. 8, 1849	d. Dec. 12, 1849	0-10-4
Elizabeth	b. May 9, 1855	d. Apr. 3, 1856	0-10-25
James B. C.	b. Aug. 26, 1844	d. Sept. 25, 1864	20-1-0
James Congdon	b. Nov. 8, 1840	d. Apr. 15, 1841	0-5-7
Lucretia H.	b. June 18, 1837	d. Mar. 14, 1838	0-8-24
Lucy Congdon	b. July 22, 1842 twin	d. Oct. 6, 1843	14 mos. 14d
Martha C.	b. July 22, 1842 twin	d. Oct. 3, 1843	14 mos. 11d
Robert Coffin	b. July 26, 1832	d. Sept. 8, 1850	18-0-0
Isabella Rankin	wife William Rankin	d. Feb. 18, 1869	67-0-0
William Rankin		d. Nov. 28, 1870	66-3-24

CHILDREN WILLIAM & ISABELLA RANKIN

Alexander G. Rankin	b. Apr. 11, 1837	d. Sept. 3, 1869	32-0-0
Lawrence R. Rankin	b. Aug. 24, 1839	d. June 18, 1864	24-9-25
	killed Petersburg, VA. or Pittsburg - Civil War		
Elizabeth Reed	b. Oct. 10, 1866	d. July 26, 1896	
	wife William L. Reed		
Sarah (Sally Crocker) Reed	widow William Reed	d. Sept. 12, 1852	73-2-0
William Reed		d. Nov. 26(28), 1841	83-11-14
William L. Reed	b. Mar. 4, 1868	d. July 19, 1892	24-0-0
Elvira Bertha Richards	wife Adolphus Richards	d. Nov. 9, 1904	36-9-12
Alice Ricketson		-----	
Alice K.H. Ricketson	b. 1818	d. 1889	
	wife Charles Ricketson		
Charles Ricketson	b. 1823	d. Apr. 26, 1896	
Charles C. Ricketson		-----	
Charles H. Ricketson	b. 1845	d. 1851	6-0-0
Mary A. Ricketson	b. 1848	d. 1850	2-0-0
David Rider	b. May 29, 1750 twin	d. Mar. 10, 1824	73-0-0
	son Samuel and Mary		
Hannah Rider	wife David Rider	d. Jan. 25, 1850	92-0-0
Mary (Hammond) Rider	b. Feb. 10, 1750	d. Jan 19, 1825	74-0-0
	wife Samuel Rider		
Samuel Rider		d. Aug. 1, 1811	91-0-0
Lydia A. (Baker) Rogers	of Middleboro	d. Mar. 7, 1871(70)	63-5-0
	wife Mason Rogers		
Mason Rogers	b. Apr. 19, 1806	d. Dec. 24, 1885	79-8-0
Nancy (Jackson) Rogers	b. May 22, 1817	d. June 25, 1880	63-1--0
	wife Mason Rogers dau. Samuel and Nancy		
CHILDREN CHARLES A. & BETSEY (Bolles) ROUNSEVILLE			
Abby Lobra Rounseville	b. Apr. 11, 1842	d. Aug. 29, 1843	1-1-0
Henry Clay Rounseville	b. Dec. 15, 1844	d. Apr. 19, 1847	2-4-4
Charles Rugg	son Charles P. & Mary P. Rugg	d. May 4, 1861	0-10-21(0-10-0)
Charles P. Rugg	b. Aug. 12, 1827	d. June 9, 1896	
Charles Henry Ruggles	b. Mar. 4, 1814	d. May 10, 1889	75-0-0
	son Micah H. and Sophia (Tupper)		
Charles Ruggles	son Elisha & Mary Ruggles	d. Oct. 8, 1794	4 wks.
Clarinda (Morse) Ruggles	wife Timothy Ruggles	d. Sept. 27, 1792	25-0-0
Deliverance (Barrow) Ruggles	b. Mar. 18, 1735	d. Feb. 1, 1807	74-0-0
	widow of Nathaniel Ruggles Esq. dau. Elisha and Thankful		

Elisha Ruggles Esq.		d. Aug. 20, 1830	72-0-0
Elisha Ruggles	b. Sept. 6, 1775	d. Oct. 14, 1775	
	son Nathaniel & Deliverence Ruggles		
Elizabeth (Crocker) Ruggles	from Barnstable	d. Oct. 7, 1821	62-0-0
	wife Elisha Ruggles Esq.		
Elizabeth Tattan Ruggles	b.1802	d. Feb. 18, 1874	72-0-0
	from Newbury Port wife James Ruggles Esq		
Henry Ruggles	son James Ruggles Esq. & Elizabeth	d. July 18, 1828	17mos.
James Ruggles Esq.	b.1795	d. Nov. 14, 1877	82-0-0
Lucy Ruggles	dau. Elisha Ruggles Esq. & Mary	d. Feb. 13, 1801	1-8-0
Mary (White) Ruggles	wife of Rev. Timothy Ruggles	d. Jan. 23, 1749	62-0-0
CHILDREN CAPT. MICAH H. & SOPHIA TUPPER (Willis) RUGGLES			
George Ruggles		d. Aug. 23, 1815	1-0-0
Lucy Ruggles	b. Dec. 2, 1819	d. Oct. 21, 1821	2yr.
Lucy Ruggles	b. July 24, 1816	d. Aug. 11, 1816	0-1-0
William Ruggles	b. Oct. 29, 1821	d. Oct. 31, 1821	
Nathaniel Ruggles Esq.	b. Apr. 12, 1725	d. Dec. 25, 1776	52-0-0
	son Timothy and Mary		
Polly (Clapp) Ruggles	wife of Elisha Ruggles Esq.	d. Sept. 4, 1802	39-
Rev. Timothy Ruggles		d. Oct. 26, 1768	84-0-0
Thomas Ruggles	b. July 13, 1727	d. Dec. 5, 1727	
	son Rev. Timothy Ruggles & Mary		
Sophia T. Ruggles	b. Sept. 15, 1791	d. Nov. 15, 1821	
	wife of Micah H. Ruggles & dau of Nathan & Lucy Willis		
Violetta Ruggles	Boston	d. May 22, 1905	87-0-0
Betsey M. (King) Ryder	b. Feb. 9, 1820	d. June 12, 1884	
	wife John S. Ryder dau. Nathaniel and Betsey		
Content Stevens Ryder	wife Martin Ryder	b. 1795 d. Feb. 18, 1881	86-1-13
David Ryder	b. May 29, 1750	d. Mar. 10, 1824	73-0-0
	son Samuel Jr. and Mary		
Drusilla (Hall) Ryder	of Middleboro, wife Linus Ryder	d. May 8, 1835	42-0-0
Elisha Ryder		d. Aug. 16, 1838	21-0-0
Elmira (Almira W. Richmond) Ryder	b. Jan. 19, 1810	d. Sept. 7, 1888	78-7-18
	widow Jonathan Ryder dau. Josiah and Beulah		
Hannah (Caswell) Ryder	wife David Ryder	d. Jan. 25, 1850	92-0-0
Hepzibah (Davis) Ryder	wife Zenas Ryder	d. Jan. 1, 1834	39-0-0
James C. Ryder		d. May 10, 1892	70-0-0
James H. Ryder	b. Feb. 14, 1818	d. Dec. 19, 1818	0-10-5
	son James & Hannah Ryder		
John S. Ryder	b. Mar. 1, 1822	d. May 24, 1907	85-3-0
Jonathan Ryder	twin b. May 29, 1750	d. May 7, 1799	49-0-0
	son Samuel and Mary		
Jonathan Ryder	b. Apr. 17, 1799	d. Dec. 21, 1875	76-8-4

Julia Amanda Ryder	b. Sept. 25, 1855	d. Aug. 29, 1872	17-
	dau. John S. & Betsey M. Ryder		
Linus Ryder		d. Nov. 17, 1834	38-0-0
Madison Nye Ryder	son James H. and Lydia P.	d. Sept. 24, 1868	24-10-12
Martin Ryder	B. Dec. 1793	d. Dec. 18, 1883	90-0-4
	husband Content Stevens	son David and Hannah	
Martin Luther Ryder	b. Feb. 16, 1824	d. June 1875	51-
	son Martin & Content		
Mary Ryder	b. Mar. 27, 1820	d. Dec. 2, 1838	18-8-0
	dau. Zenas & Hepzibah Ryder		
Mary Ryder	wife Samuel Ryder	d. Jan. 19, 1795	74-0-0
Samuel Ryder		d. Aug. 1, 1811	91-0-0
Zenas Ryder	b. Jan. 12, 1783	d. Apr. 19, 1855	73-0-0
	son David & Hannah (Caswell)		

S

Delia (Bolles) Savery	b. Feb. 5, 1808	d. Oct. 15, 1870	62-8-0
	wife Stillman Savery	dau. Capt. Savory and Mercy	
Edward Everet Savery	b. Feb. 22, 1847	d. Apr. 2, 1847	0-1-11
	son Rufus & Martha H. (Gibbs) Savery		
Martha H. (Gibbs) Savery	b. Nov. 19, 1817	d. Mar. 4, 1879	62-0-0
	wife Rufus Savery		
Rufus Savery	b. Dec. 27, 1813	d. Jan. 19, 1899	85-0-22
Ruth Savery	wife Capt. Samuel Savery	d. Apr. 24, 1817	65-2-0
Stillman Savery, Capt.		d. Dec. (28) 29, 1850	44-0-0

CHILDREN STILLMAN & DELIA SAVERY

Hannah Ellen	b. Feb. 23, 1842	d. Apr. 6, 1847	5-0-0
Henry F.	b. June 2, 1844	d. Sept. 26, 1848	4-0-0
John T. Savery *	b. 1836	d. Jan. 11, 1883	47-0-14
Josephine	b. Mar. 12, 1839	d. Apr. 8, 1840	3 weeks
Mary L. Savery	wife John T. *	d. Feb. 26, 1884	41-0-4
Elizabeth (Randall) Savory	widow Thomas Savory	d. May 21, 1840	104-0-0
Harry C. Savory (Savery)	b. Apr. 7, 1884	d. Mar. 26, 1901	26-
Mary G. Savory (Savery)	b. Nov. 11, 1847	d. Apr. 20, 1894	46
	wife Roland	dau. William & Althea White	
Polly (Rider) Savory	wife Thomas Savory Jr.	d. Dec. 5, 1830	52-6-5
Thomas Savory Jr.	of Wareham	d. Oct. 31, 1866	85-0-0
Imogene C. Sears	wife Nathaniel Sears	d. Apr. (19) 20, 1851	19-8-5
	dau. Alonzo T. & Catherine A. (Clark) Benson		
N. Austin Sears	son Nathaniel & Imogene Sears	d. Oct. 6, 1879	29-5-0
Sarah Louisa Sears	wife Stephen C. Sears	d. June 23, 1868	22-8-0
	dau. Samuel & Louisa (Bonney) Elliot		

SHEARMAN & SHERMAN

Samuel Shearman		d. Sept. 7, 1725	40-0-0
Anna G. (Clark) Sherman	b. Aug. 21, 1796	d. Sept. 22, 1877	81-0-0
	wife Willis Sherman		
Bartlett Sherman	son Cornelius	b. Jan. 29, 1801	d. Apr. 12, 1874
			73-2-17

CHILDREN BARTLETT & MELINTHA SHERMAN

Infant Sherman		d. Oct. 10, 1846	0-0-26
Caroline (Snow) Sherman	b. June 19, 1842	d. Nov. 14, 1842	0-5-0
James T. Sherman		d. Aug. 21, 1849	1-7-0
Bradford Sherman	son Joshua	d. Apr. 10, 1863	68-8-0
Dennis Sherman		d. Feb. 24, 1872	74-10-14
Hannah (Stetson) Sherman	wife Dea. William Sherman*	d. Feb. 23, 1816	58-0-0
Helen M. Sherman	dau. John & Patience Sherman	d. Oct. 14, 1848 (1-7-23)	18 mos.
Humphrey Sherman		d. Jan. 27, 1879	84-4-26
	son Richard & Hannah		
Joshua Sherman*		d. March 4, 1816	56-0-0
Margaret (Bonney) Sherman	b. Sept. 8, 1801	d. June 21, 1880	79-9-0
	wife Bradford Sherman	dau. Nathaniel and Lydia	

CHILDREN MARTIN & CYNTHIA SHERMAN

Julia H. Sherman	b. Oct. 5, 1834	d. Mar. 2, 1845	10-5-0
Lucy Sherman	b. Apr. 7, 1831	d. Mar. 26, 1833	1-11-19
Mary (Dunhan) Sherman	b. Apr. 13, 1847	b. d. Aug. 11, 1849	2-4-0
	dau. George B. & Phebe Sherman		
Mercy Sherman		d. July 20, 1825	19-7-4
Sarah (Pope) Sherman	widow of Joshua*	d. Apr. 14, 1845	81-0-0
Sarah P. Sherman		d. Nov. 12, 1872	80-2-0
Thomas Sherman	b. Nov. 11, 1777	d. Jan. 20, 1848	71-0-0
William Sherman*		d. Jan. 23, 1814	65-0-0
William Sherman	b. Jan. 11, 1726	d. Mar. 3, 1800	74-0-0

CHILDREN DEACON WILLIAM & HANNAH SHERMAN

Elisha Sherman	bapt. Sept. 23, 1781	d. May 1806	33-0-0
Nathaniel }	bapt. Sept 23, 1781		31-0-0
Uriel (Urial) }	all 3 lost at sea	together - November 1809	28-0-0
William }			21-0-0
Willis Sherman	husband Anna	son Joshua	d. Nov. 2, 1866
Zephariah Sherman			d. Aug. 29, 1833
			41-0-0

Joe (Jose) Silveria	son John & Marie of Western Is.	d. Oct. 3(5), 1894	67-5-0
Charles A. Sisson		d. Feb. 27, 1881	39-9-18
Eliza A. Skiff		d. Feb. 5, 1867	38-6-0
Eliza Willis (Cowen) Skiff	b. July 5, 1807	d. May 23, 1889	81-0-0
	widow George C. Skiff	dau. Samuel and Jane	
George C. Skiff		d. Dec. 2, 1851	49-9-24

Mary S. Skiff	dau. George C. & Eliza W. Skiff	d. May 15, 1837	3-8-0
James A. Smellie		d. Feb. 19, 1892	39-9-11
James Smellie*		d. Apr. 6, 1891	86-0-0
CHILD JAMES & JULIA A. SMELLIE			
Elizabeth Smellie		d. Aug. 30, 1849	14 mos. 24d
Julia Ann Robins (Parlow) Smellie	b. Nov. 9, 1820	d. Aug. 4, 1855	35-0-0
	wife James Smellie* dau. Nathaniel Jr. and Mary		
Melissa Ann Smellie	b. 1843	d. 1906	
	wife William H. Smellie		
Sarah D Smellie	wife James A. Smellie	d. Jan. 24, 1905	50-3-29
	dau. Nathan N. & Rhody (Rounseville) Gifford		
Charles Eldridge Smith	b. Dec. 5, 1845	d. Aug. 5, 1866	20-7-20
	son Royal & Ellen (Richards)		
Eleanor (Ellen) F. (Mrs Dexter) Smith	wife Royal Smith 3d	d. Aug. 7, 1887	78-
Royal Smith 3d	b. Nov. 7, 1803	d. Jan. 3, 1872	68-3-0
	son Joseph & Sarah		
Bethiah H. (Clark) Snow	b. Aug. 15, 1790	d. Sept. 5, 1859	69-0-21
	wife Capt. Linus Snow dau. John and Bthiah		
Elisha Newton Snow	b. July 16, 1833	son Linus d. July 26, 1870	37-0-10
Elizabeth P. (Whitridge) Snow		d. May 27, 1817	39-0-0
	3d wife Thomas Snow		
Freeman Snow	son Freeman & Sarah Snow	d. May 25, 1793	20-0-0
Hannah (Burges) Snow	b. Feb. 29, 1764	d. Sept. 13, 1813	50-0-0
	widow Jonathan Snow		
Jonathan Snow, Capt.		d. Mar. 27, 1810	55-0-0

CHILDREN CAPT. JONATHON & HANNAH SNOW

George Washington	bapt. May 20, 1799	d. Sept. 20, 1808	9-10-0
Walter	bapt. Mar. 4, 1789	d. June 1, 1806	Lisbon 19-0-7
Isaac Newton	Dr. b. Apr. 13, 1790	Lost at Sea d. Aug. 9, 1812	23-0-0
Jonathan Jr.	b. Aug. 1, 1795	d. Nov. 1, 1813	19-0-0
Linus, Capt.	b. Nov. 24, 1793	d. June 19, 1858	64-6-25
Isaac Snow	son Jonathon b. Feb. 4, 1719	d. Apr. 19, 1789	71-0-0
Mark Snow	son Jonathon b. Aug. 1, 1731	d. Sept. 2, 1799	69-0-0
???Mary H. Snow	b. Jan. 30, 1822	d. Sept. 23, 1874	52-7-24
	son Linus		
Sarah (Swift) Snow	wife Thomas Snow	d. Nov. 26, 1843	76-0-0

Thankful (Wing, King) Snow	widow Isaac Snow	d. Oct. 6, 1817	99-0-0
Josiah Sparrow		d. June (23)25, 1851	76-2-25
	son Edmund & Rhoda (Bumpus)		
Minerva Sparrow	wife Josiah Sparrow	d. Aug. 15, 1839	60-5-15
Minerva Sparrow	b. Apr. 4, 1803	d. Apr. 15, 1825	22-0-1
	dau. Josiah & Minerva Sparrow		
Edward P. Spooner*	b.1803	d. Oct. 11,1877	74-0-0
CHILDREN EDWARD P. & NANCY (TOBEY) SPOONER			
	Infant daughter	- 1843	
	Elizabeth (W) P.R.	b. 1826 d. Jan. 27, 1859	32(33)-0-0
	Susan E.	1830-1831	
Nancy Tobey Spooner	wife Edward P. Spooner*	b. 1805 d. Mar. 8, 1896	90-8-8
Elizabeth (Hammond) Sprague	of Newport	d. Mar. 10, 1805	63-0-0
	widow Nathaniel Sprague Esq		
Francis Sprague		b. and d. Apr.1(4), 1770	
	Capt. Nathaniel & Polly Sprague		
Hannah Sprague	b. Mar. 20, 1769	d. Dec, 28, 1830	62-0-0
	dau. Noah Jr. and Marcy (Mercy)		
Kezia Sprague	wife Capt. Nathaniel Sprague	d. May 12, 1790	89-0-0
Nathaniel Sprague	b. May 29, 1771	d. July 6, 1777	7-0-0
	son Noah Jr. & Mary Sprague		
Nathaniel Sprague Esq.	b. May 21, 1738	d. Jan. 9, 1797	59-0-0
	son Nathaniel and Kezia		
CHILDREN CAPT. NATHANIEL & ELIZABETH SPRAGUE			
	Polly B. Sprague	d. Mar. 2, 1784	11-0-0
	Ruth Sprague	d. Oct. 25, 1775	5 wks.
Noah Sprague Esq.	b. Jan. 18, 1697	d. Sept. 3, 1773	77-0-0
	eldest of Lieut. Samuel & Ruth		
Noah Sprague Jr.	b. Apr. 3, 1733	d. May 30, 1773	41-0-0
	son Noah and Sarah		
Polly Sprague	wife Capt. Nathaniel Sprague	d. June 9, 1770	23-0-0
Ruth Sprague	dau. Lieut. Samuel Sprague	d. Apr. 9, 1733	19-0-0
Ruth Sprague	widow Samuel Sprague	d. July 2, 1738	84-0-0
Samuel Sprague, Lieut.		d. July 25, 1740	71-0-0
Sarah (Hammond) Sprague	widow Noah Sprague Esq.	d. Sept. 26, 1778	82-0-0
Isaac Stevens	b. Feb. 14, 1775	d. Nov. 18, 1795	20-0-0
	son John & Thankful Stevens		
John Stevens	b. Sept. 1, 1733	d. Aug. 28, 1808	74-0-0
	son Timothy and Mary		
Thankful (Hammond) Stevens	wife John Stevens	d. Nov. 22, 1815	74-0-0

Daniel Stillwell 1785-1853
 Daniel Stillwell* b. Feb. 11, 1825 d. Dec. 20, 1873 48-0-0
 Emma Matilda (L) (Holmes) Stillwell b. Nov. 4, 1830 d. Mar. 31, 1881 51-0-0
 wife Daniel Stillwell* dau. Charles J. and Loisa
 Sarah K. Stillwell 1798-1866
 Sarah Richmond Stillwell b. Nov. 21, 1861 d. Feb. 8, 1889
 dau Daniel & Emma Stillwell

Charles Sturtevant, Col.* b. Nov. 1, 1757 d. Apr. 20, 1816 59-0-0
 CHILDREN COL. CHARLES Jr. & RUTH (Bearce of Halifax) STURTEVANT

Deborah Sturtevant b. Nov. 4, 1784 d. Apr. 11, 1785 0-5-0
 Deborah Sturtevant b. July 10, 1799 d. Sept. 16, 1881 82-0-0
 Dicea Sturtevant b. Feb. 27, 1787 d. Apr. 28(30), 1868 81-0-0
 Elizabeth Sturtevant b. Feb. 18, 1780 d. Apr. 6, 1843 63-0-0
 Jesse Sturtevant b. Feb. 6, 1781 d. Dec. 25, 1803 20-10-19
 John Bacon Sturtevant b. June 27, 1791 d. Dec. 1(2), 1875 84-0-0
 Joseph Sturtevant Lost at Sea d. Dec. 1809 21-0-0
 Lorahamah Sturtevant b. June 11, 1778 d. Nov. 7, 1784 7-0-0
 Sarah Sturtevant b. Jan. (17) 27, 1805 d. Oct. 21, 1888

Charles Sturtevant d. Aug. 5, 1809 88-0-0
 Charles Henry Sturtevant b. Apr. 11, 1842 d. Jan. 4, 1892 50-
 son Samuel & Sophronia

Cordelia Morton (Ellis) Sturtevant wife Charles H. Sturtevant d.-----
 Elizabeth (Bourne) Sturtevant b. May 9, 1715 d. Sept. 3, 1771 57-0-0
 wife Charles Sturtevant dau. John and Elizabeth

John Sturtevant d. Nov. 10, 1833 81-0-0
 Martha Stutevant widow Charles Sturtevant d. Mar. 25, 1821 86-0-0
 Ruth (Bearce) Sturtevant b. Feb. 1, 1757 d. Mar. 27, 1819 62-0-0
 wife Col. Charles Sturtevant *

Deborah Surrey d. Oct. (16)18, 1887 66-4-5
 Hiram Swift, Capt. b. 1836 d. 1904
 George S. Swift b. 1875 d. 1875 3 mos.
 Thankful (Haskell) Swift b. Dec. 22, 1775 d. Feb. 11, 1802 26-1-20
 wife Capt. Hallett Swift (of Wareham) dau. David and Priscilla

T

Aurelia Tappan widow Samuel Tappan Esq. d. Mar. 14, 1846 77-0-0
 James H. Talbot d. June 30, 1896 1-6-6

Abigail Thatcher wife Lot Thatcher d. Mar. 19, 1803 44-0-0
 Albert Gardner Thatcher son Lot & Huldah Thatcher d. Nov. 7, 1846 41-4-3
 Huldah (Millard) Thatcher wife Lot Thatcher d. July 8, 1836 70-0-0
 Lot Thatcher d. Mar. 4, 1833 76-0-0

CHILDREN OF LOT & ABIGAIL THATCHER

George Thatcher		d. June 13, 1803	0-11-0
Lewis Thatcher		d. Feb. 9, 1811	23-0-0
Sally F. Thatcher		d. Mar. 22, 1811	1-11-0

Abigail (Abiah)Thompson	b. 1779	d. Sept. 4,1853	74-0-0
	wife Dea. Isaac Thompson	dau. Zebulon Haskell	

Isaac Thompson, Deacon	b. 1781	d. 1835	54-0-0
------------------------	---------	---------	--------

CHILDREN DEACON ISAAC AND ABIAH (Abigail Haskell) THOMPSON

Abigail Haskell	b. Feb. 1814	d. Feb. 13, 1889	74-0-0
Ezra - M. D.	b. 1817	d. 1849	32-0-0
John	b. Jan. 24, 1824	d. Feb. 14,1824 (25)	1-1-0
Zebulon Haskell Thompson	b. 1813	d. Feb. 22, 1896	83-0-0

Eliza Ann (Howland) Tinkham	wife Richard Tinkham	d. Dec. 16, 1889	78-2-0
John A. Tinkham	b. Apr. 4, 1839	d. Aug. 22, 1895	56-4-18
Martin S. Tinkham	b. July (16)19, 1844	d. Sept. 26, 1861	17-2-7
	son Richard and Eliza		

Abisha H. Tobey, Capt.		d. Apr. 19, 1837	32-0-0
Handel (or Randall?) Johnson Tripp	b. May 21, 1819	d. May 22, 1903	
	husband Charlotte S.	son Sylvanus and Mary	

CHILDREN HANDEL (Randall) JOHNSON & CHARLOTTE S. TRIPP

Lydia D. Tripp		d. June ? 7, 1871	13-8-19
Mary E. Tripp		d. Apr. 24, 1867	12-4-5
James H. Tripp	Lakeville, MA.	d. Apr. 3, 1906	67-10-0
Sarah (Haskell) Tripp	wife Peleg Tripp	d. Nov. 25, 1850	85-8-0
	dau. Job Haskell		

U V

Charity (Mrs. White) Vaughan	wife Daniel * Vaughan	d. May 8, 1825	83 - 0- 0
Daniel Vaughan*		d. Aug. 6, 1830	77 - 0-0
Daniel Vaughan	b. Mar. 15, 1785	d. July 8, 1809	24 - 3-2
	son Daniel & Sylvia Vaughan		

Henry L. Vaughan		d. Nov. 9, 1889	83-0-0
Jonathon Vaughan, Capt.	b. June 8, 1789	d. Mar. 22, 1849	60 - 0-0
	son Daniel and Sylvia		

Phebe (Blackmer)Vaughan	widow Jonathon Vaughan	d. Jan. 4, 1865	75 -0-0
Sophia (Hathaway) Vaughan	b. Nov. 8, 1804	d. May 5, 1891	86-6-0
	wife Henry L. Vaughan	dau. Peleg and Sally	

Sylvia Vaughan	wife Daniel* Vaughan	d. March 18, 1791	30 - 0-0
----------------	----------------------	-------------------	----------

W

Eldora Walker	wife Samuel J. Walker	d. Feb. 18, 1866	20-5-29
Samuel J. Walker		d. Dec. 18, 1894	54-0-15

George H. Weld	b. 1848	d. 1891	43-0-0
Sarah F. Weld	b. Mar. 12, 1812	d. Nov. 26, 1887	75-8-0
	wife Addison Weld		
Anne West	b. May 2, 1784	d. Sept. 3, 1784	0-8-26
	dau. Elijha & Anne West		
Alton B. Westgate	son Elisha & Emily	d. Mar. 2, 1891	0-11-0
Bertha M. Westgate	dau. Charles & Laura	d. Aug. 28, 1890	0-5-0
Delia Westgate		d. Oct. 31, 1844	80-0-0
Laura S. Westgate	Taunton	d. Sept. 25, 1906	0-4-0
Lawrence E. Westgate	Taunton	d. Sept. 7, 1903	0-9-0
Mary Winslow Whitcomb	wife James Whitcomb	d. Apr. 20, 1729	29-0-0
	& dau. Josiah Winslow		
Mercy (Winslow) Whitcomb	b. Aug. 16, 1705	d. Sept. 20, 1726	22-0-0
	wife James Whitcomb Jr. dau. Samuel and Marcy		
Jamess Whitcumb*		d. June 26, 1728	61-0-0
Mary Whitcumb	wife James Whitcumb*	d. Nov. 30, 1729	63-0-0
Ebenezer White, Col.	b. Sept. 26, 1724	d. 1804	80-0-0
	son John Jr. and Marcy		
John White		d. Sept. 5, 1777	88-0-0
John White	b. Nov. 9, 1760	d. Aug. 27, 1777	17-0-0
	son Joseph & Mary White		
Mercy White	wife John White	d. May 15, 1769	76-0-0
Peleg Whitredge Esq.	b. May 15, 1763	d. July 19, 1821	57-0-0
	son Thomas and Melatiah		
Thomas Whitredge	b. Sept. 30, 1741	d. Mar. 19, 1813	71-0-0
	son Thomas and Hannah		
William Whitredge	b. June 3, 1770	d. June 15, 1815	45-0-0
	son Tomas and Melatiah		
Mariah Willis	b. Aug. 1, 1795	d. Feb. 2, 1795	0-6-0
	dau. Nathan & Lucy Willis		
Emily L. Wilson	b. July 9, 1890	d. Jan. 15, 1897	7-0-0
	dau. Alfred N. & Serena (Benson)		
Butler (Bethia) Wing	b. Jan. 21, 1762	d. Ja. 21, 1838	76-0-0
	son Clifton and Ruth		
CHILDREN BUTLER & THANKFUL WING			
Benjamin Franklin Wing	b. Apr. 19, 1791	d. Aug. 20, 1801	11-0-0
Eliza Wing	b. Feb. 2, 1789	d. Apr. 12, 1790	14mos. - 10ds
Charity Wing	b. July 16, 1771	d. Feb. 16, 1773	2-7-0
	dau. Stephen & Olive Wing		

Jedediah Wing, Capt.	b. Jan. 26, 1764	d. Sept. 14, 1801	38-0-0
	son Clifton and Ruth		
Thankful (Ellis) Wing	b. Mar. 4, 1764	d. July 7, 1833(1832)	68-0-0
	wife Butler Wing	dau. Joel and Elizabeth	
Edward Winslow		d. Jan. 25, 1760	81-0-0
Edward Winslow, Capt.	b. Nov. 6, 1703	d. May 7, 1780	77-0-0
John Winslow		d. June 17, 1777	49-0-0
John Winslow, Lieut.		d. (missing)1763	53-0-0
Josiah Winslow	b. June 8, 1753	d. Nov.28, 1773	21-0-0
	son Capt. Edward & Rachel Winslow		

CHILDREN TISDALE WINSLOW, LIEUT. AND JANE

Betsey Winslow	}		9-0-0
Josiah	}	who perished in the burning	b. Feb. 6, 1778
Rachel	}	of his dwelling house	b. June 8, 1774
Tisdale	}	Jan. 5, 1790 (89)	6-0-0

Lemuel Winslow, Capt.	b. Mar. 12, 1757	d. May 8, 1838	81-0-0
	son John and Bethiah		
Mary Winslow	wife James Winslow	d. Dec. 3, 1718	45-0-0
Rachel Winslow	wife Capt. Edward Winslow	d. Dec. 28, 1767	45-0-0
Sarah Winslow	wife Major Edward Winslow	d. Oct.11, 1767	86-0-0
Sylvina Winslow	wife Capt. Lemuel Winslow	d. Sept. 6, 1856	84-0-0
Zeruiah Winslow	b. Feb. 16, 1753	d. Oct. 25, 1774	22-0-0
	dau John & Dorcus Winslow		

X Y Z

FORM E - BURIAL GROUND

Assessor's number

USGS Quad

Area(s)

Form Number

29/4

Snipatuit Pond

813

Massachusetts Historical Commission
Massachusetts Archives Facility
220 Morrissey Boulevard
Boston, Massachusetts 02125



Sketch Map

see attached map

Town Rochester

Place (*neighborhood or village*) _____

Address or Location Walnut Plain Road

Name: Union Cemetery

Ownership *Public* *Private*

Approximate Number of Stones approx. 230

Earliest Death Date April 10, 1810

Latest Death Date April 6, 1996

Landscape Architect unknown

Condition good

Acreage 1.38 acres

Setting bordered by a low, wood fence and low, stone perimeter wall with woods along the perimeter side; set back about 15 feet from Walnut Plain Road

Recorded by M. K. Harrington, E. Paulus; Susan LaFleur

Organization PAL, Inc.; RHC

Date (*month/day/year*) June 1998

INVENTORY FORM CONTINUATION SHEET

Community:
Rochester

Property Address:
Walnut Plain Road

**Massachusetts Historical Commission
Massachusetts Archives Facility
220 Morrissey Boulevard
Boston, Massachusetts 02125**

Area(s)

Form No.
813

VISUAL/DESIGN ASSESSMENT *(continued)*

Located on the west side of Walnut Plain Road and set back 15 feet from the road, Union Cemetery occupies approximately 1.38 acres in Rochester. A residential development is located to the east while the grounds are surrounded on the north, south, and west by trees. New homes are barely visible through these trees on either side. A low, wood post-and-rail fence runs along the east side while a low, stone perimeter wall borders the grounds on the north, south, and west, resulting in a rectangular shape. Two openings in the fence are wide enough for vehicles to pass, though only the south end has a dirt and grass lane which runs to the rear of the cemetery with no visible turn around. Small pines and brush are growing along the back and side walls and only several graves have plantings. The stones are arranged in rows that run parallel with the wood fence. The majority of the stones are flat-and round-arch. The oldest stones are located along the west side of the grounds while newer stones lie in the east and south end of the burial ground. Low mounds that mark plots, several with few or no stones, are visible throughout the cemetery.

There are 10 obelisks of various shapes and sizes with materials consisting of marble, pink granite, red and black marble, and granite. The families they represent include some of the older names in Rochester, though not necessarily the earliest members of these families. Many early families such as the Cowen, Burgess, Clark, Doty, Bumpus, Stevens & Bishop families are buried here. Lots are bounded by large granite cornerstones or curbstones set in the ground. One lot, not marked by an obelisk, has a fence constructed of stone pillars and rusted pipe rails, some of which lie along the stone wall hidden by brush.

Headstones are primarily gray granite, but pink granite and marble are also present. Lichen obscures some names and dates and weather and time have made others illegible. Marble stones are streaked and discolored and a number of stones are missing. Newer stones have decorative carvings depicting things such as a rooster, cranberry scoop, berry sprigs, a steam shovel, as well as a fence rail with flowers and butterflies. Older stones are relatively unadorned with motifs such as a weeping willow, angel, hands with the index finger pointed skyward, flowers, open bible, a lamb at rest, and one Virgin Mary. The stone of Joseph Look (1776-1857), is engraved with Masonic symbols with an arch and three tall candles on the face of the stone and an eye in the curve of the arch. Around the outside of the arch a crossed square and compass, the sun, a crescent moon, and stars and two crossed keys have been engraved. The stone of Lucretia B. Robinson has flowers cut in high relief, approximately one inch in depth, and entwined down both sides of the stone while the front is adorned with grape leaves, grape clusters and acorns.

HISTORICAL SIGNIFICANCE *(continued)*

A map of 1854 shows Union Cemetery, also known as the Rochester Burial Ground, affiliated with the Union Methodist Church (not extant) and located north of its present site at the fork formed by Alley Road and Walnut Plain Road. This intersection was changed slightly around 1995 and 1996. The *Mattapoisett and Old Rochester* book states that a Union meetinghouse was built in this area in 1825 with Elder Pliny reading the sermon. This building burned and another, which stood as late as the 1950s, was built on the same site. The society was reorganized several times, and for some years functioned as a Methodist Church and later as a Congregational Church. The cemetery was in existence in 1810, predating the church by 15 years. As with the change in church affiliation, Union Cemetery does not seem to be of any one denomination. All early records have been lost, so an accurate history of the cemetery and its beginning is unknown.

INVENTORY FORM CONTINUATION SHEETCommunity:
RochesterProperty Address:
Walnut Plain RoadMassachusetts Historical Commission
Massachusetts Archives Facility
220 Morrissey Boulevard
Boston, Massachusetts 02125

Area(s)

Form No.
813**HISTORICAL SIGNIFICANCE (continued)**

Also notable is the stone of Civil War private Freeman H. Stevens, a sawyer from Fairhaven who died at age 18 of disease on November 18, 1864 in Readville, Georgia just 3 months after enlisting. Joseph F. Ryder, 28, a local farmer, in Co. 133 Mass. Volunteers died a sergeant on May 5, 1864 in Dallas, Georgia. Joseph W. Tinkham, born December 3, 1864 at age 28 is also laid to rest here along with several other veterans. Joseph Bishop, who died in 1854, and Micah Stevens who died in 1831 at age 48 are believed to be veterans of the War of 1812. The Reverend Archipus Leonard, who died January 18, 1834 at age 75, is thought to be one of three men from the area who served in the Revolutionary War. The parents of artist Albert Pinkham Ryder are also buried here. More recently, Thomas Gayoski, a lifelong resident and chicken farmer, was laid to rest here. For 33 years he was Animal Control/Dog Officer and was a building inspector and volunteer fireman as well. A Grange member for over 50 years, he served in many offices and held Easter Egg Hunts near his home for 45 years. Mr. Gayoski was also known for the fine corn he grew and sold at his farm stand. A town square is named in his honor to the east of the Cowen's Corner Area (MHC Area J). Union Cemetery was turned over to the town in 1954 after approval at the annual town meeting.

BIBLIOGRAPHY and/or REFERENCES (continued)

- Committee of the Town of Mattapoisett. *Mattapoisett and Old Rochester, Massachusetts*. The Grafton Press, New York, NY, 1907.
- Foss, A. E. & Company. *Resident and Business Directory of Rochester, Wareham, Marion, and Mattapoisett, Massachusetts*. Hopkinton, MA, various dates.
- Goodenough, Caroline Leonard. *Legends, Loves, and Loyalties of Old New England*. Published by the author, Rochester, MA, n.d.
- Gurney, Judith Jenney. *Tales of Old Rochester*. Gateway Press, Inc., Baltimore, MD, 1990.
- Hurd, Duane Hamilton, ed. *History of Plymouth County*. J.W. Lewis & Co., Philadelphia, PA, 1884.
- Leonard, Mary Hall. "Old Rochester and Her Daughter Towns". *New England Magazine*, vol. 20, p. 613-635, n.d.
- Marion Bicentennial Commission. *Sippican 76*. Marion Bicentennial Commission, Marion, MA, 1976.
- Massachusetts Historical Commission. *Massachusetts Historical Commission Survey Forms*. Massachusetts Historical Commission, Massachusetts State Archives Facility, various dates.
- Massachusetts Historical Commission. *MHC Reconnaissance Survey Report, Town of Rochester*. Massachusetts Historical Commission, Massachusetts State Archives Facility, 1981.
- Town of Rochester. *List of Residents; Street List; Alphabetic List*. Rochester, MA, 1997.
- Vertical files located at the Rochester Historical Society in Rochester, MA.

Maps

- 1795 *Rochester, Massachusetts*. Hand drawn map of town of Rochester.
- 1830 *Map of Rochester*. A. B. Hammond.
- 1856 *Map of the Town of Rochester, Plymouth County*. Henry Francis Walling.
- 1879 *Town of Rochester, Massachusetts*. Saco Valley Printing, Fryeburg, ME, 1986.
- 1903 *Plymouth County Atlas of 1903*.
- 1936 *Plan of Town of Rochester, 1686-1936*. (Based on Plymouth County atlas of 1903). Additions and changes made January 15, 1934.
- 1941 *Plan of Town of Rochester, 1686-1941*. (Based on Plymouth County atlas of 1903). Additions and changes

INVENTORY FORM CONTINUATION SHEET

Community:
Rochester

Property Address:
Walnut Plain Road

**Massachusetts Historical Commission
Massachusetts Archives Facility
220 Morrissey Boulevard
Boston, Massachusetts 02125**

Area(s)

Form No.
813

made August 1941.

1969a *Town of Rochester, Massachusetts, 1704.* Rochester Historical Society.

1969b *Town of Rochester, Massachusetts, 1854.* Rochester Historical Society.

1969c *Town of Rochester, Massachusetts Town Map.* Prepared by Tibbetts Engineering Corp., New Bedford, MA.

----- *Town of Rochester Assessor's Plans.* Various surveyors and dates.

INVENTORY FORM CONTINUATION SHEET

Community:
Rochester

Property Address:
Walnut Plain Road

Massachusetts Historical Commission
Massachusetts Archives Facility
220 Morrissey Boulevard
Boston, Massachusetts 02125

Area(s)

Form No.
813

PHOTOGRAPHS

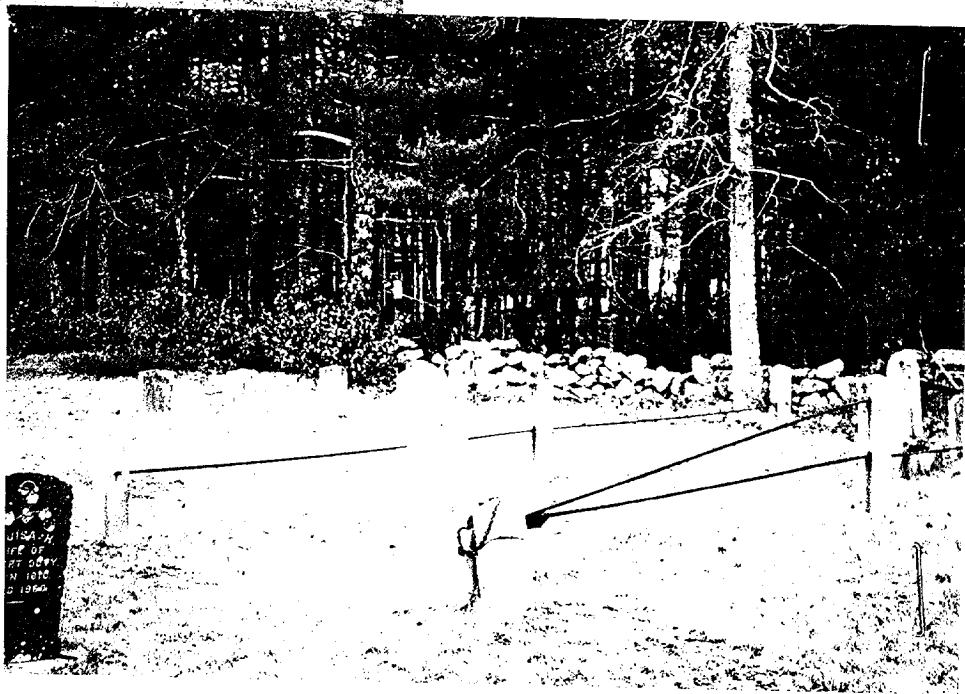

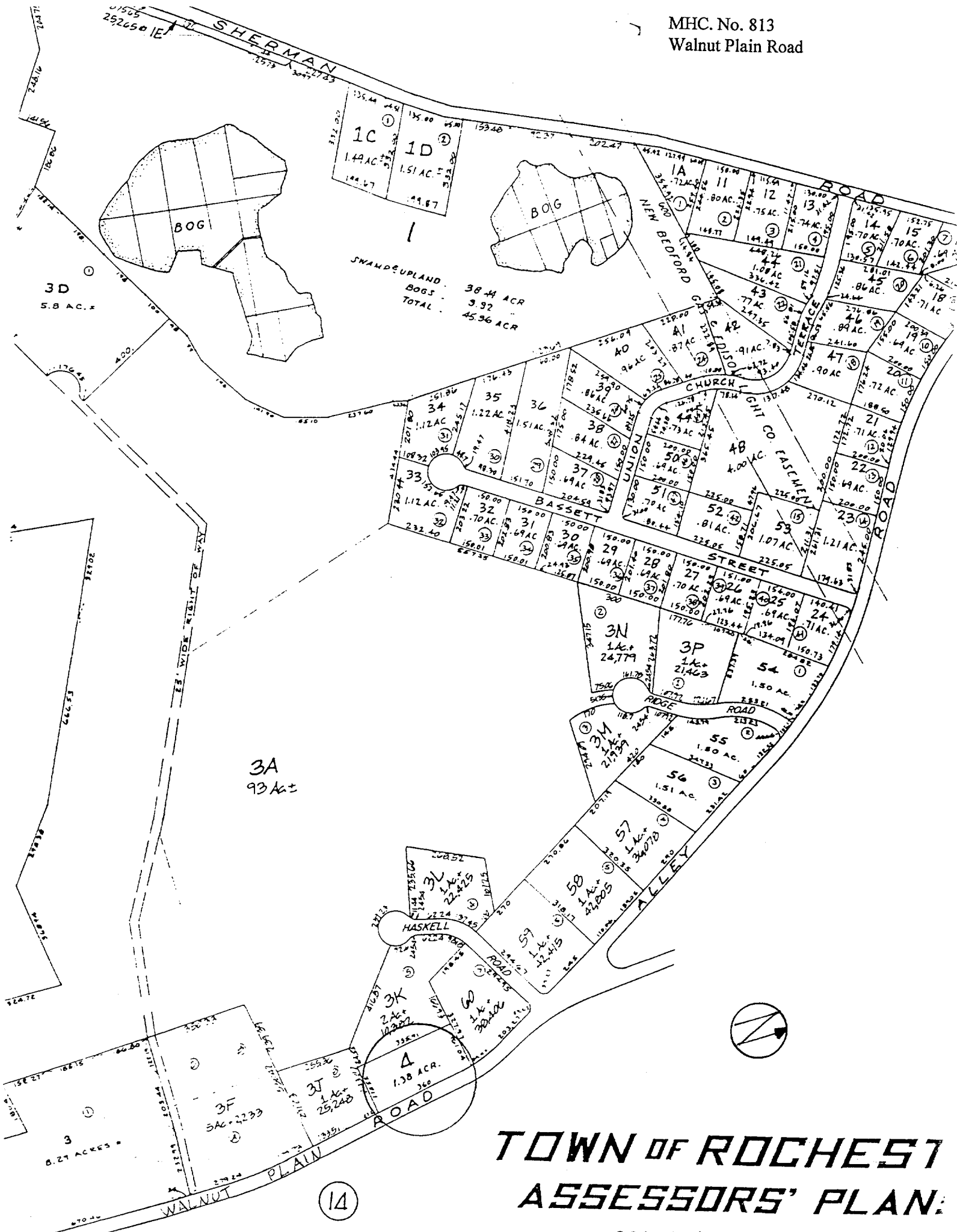

TOWN OF ROCHEST ASSESSORS' PLAN

SCALE - 1 INCH = 200 FEET

14

Union Cem.

stone wall

stone wall

stone wall
pathway
stone wall

Section "A"

Row 1 to 9

Pathway

Back
Section "B"
(middle)
Row 11 to 20

Pathway

Front
Section "B"
(middle)
Row 1 to 10

Back
Section "C"
Row 9 to 15

Front
Section "C"
Row 1 to 8

stone wall

Fence

MAINT PLANK

5/21

5/21

Section "A"
 stone wall

34 33 32 31 T 30 T 29 28 T Row 9

27 Row 8

26 Row 7

↑ Gap ↓

T 25 T T 24 23 22 21 A 21 Row 6

18 A 19 T 20 Row 5

17 18 19 Row 4

3, T 30 T 16 ← 14 A 15 14 13 12 11 A B Row 3

10 Row 2

9 8 7 6 5 4 3 2 1 Row 1

Fence

stone wall
 Pathway

Pathway

Front Section "B" (middle)



end of front section "B"

90

91

Row 10

89

Row 9

82

83

84

85

86

87

88

Row 8

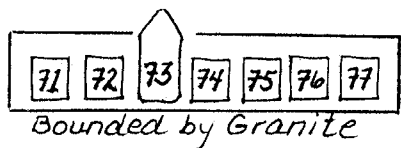

78 79 ☆ 81 Row 7
80

Pathway

62

63

64

65

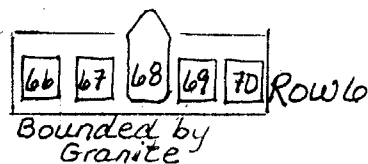

Row 6

Pathway

61

Row 5

56

57

58

59

60

Row 4

MOUND

47 48

49

50

51

52

53

54

55

Row 3

SIGN

45

46

Row 2

MOUND

MOUND

MOUND

35

36

37

38

39

40

41

42

43

44

Row 1

Fence

Back Section "B" (middle)
stone wall

Pathway

Pathway

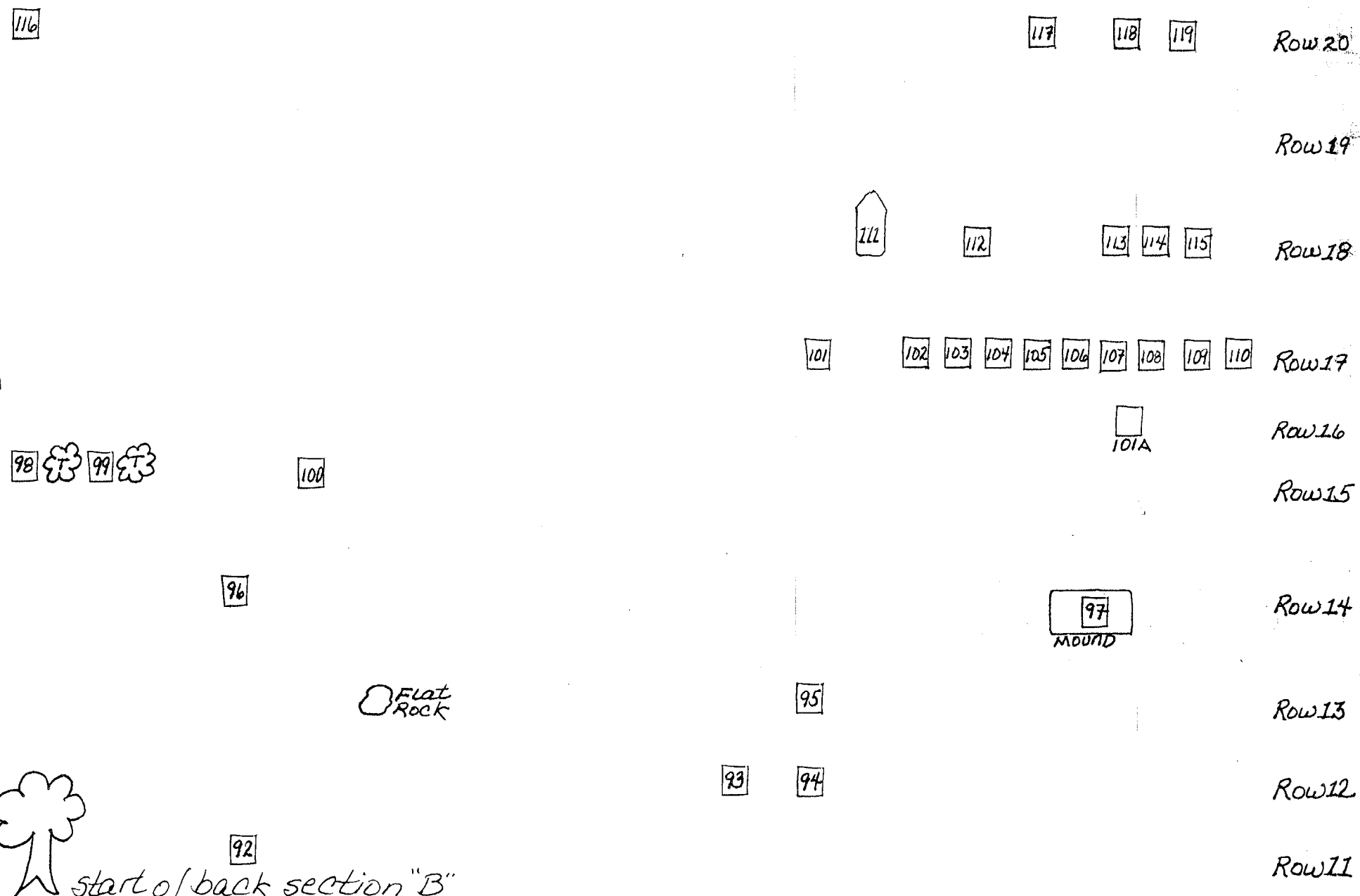

Front Section "C"

Pathway

Stone Wall

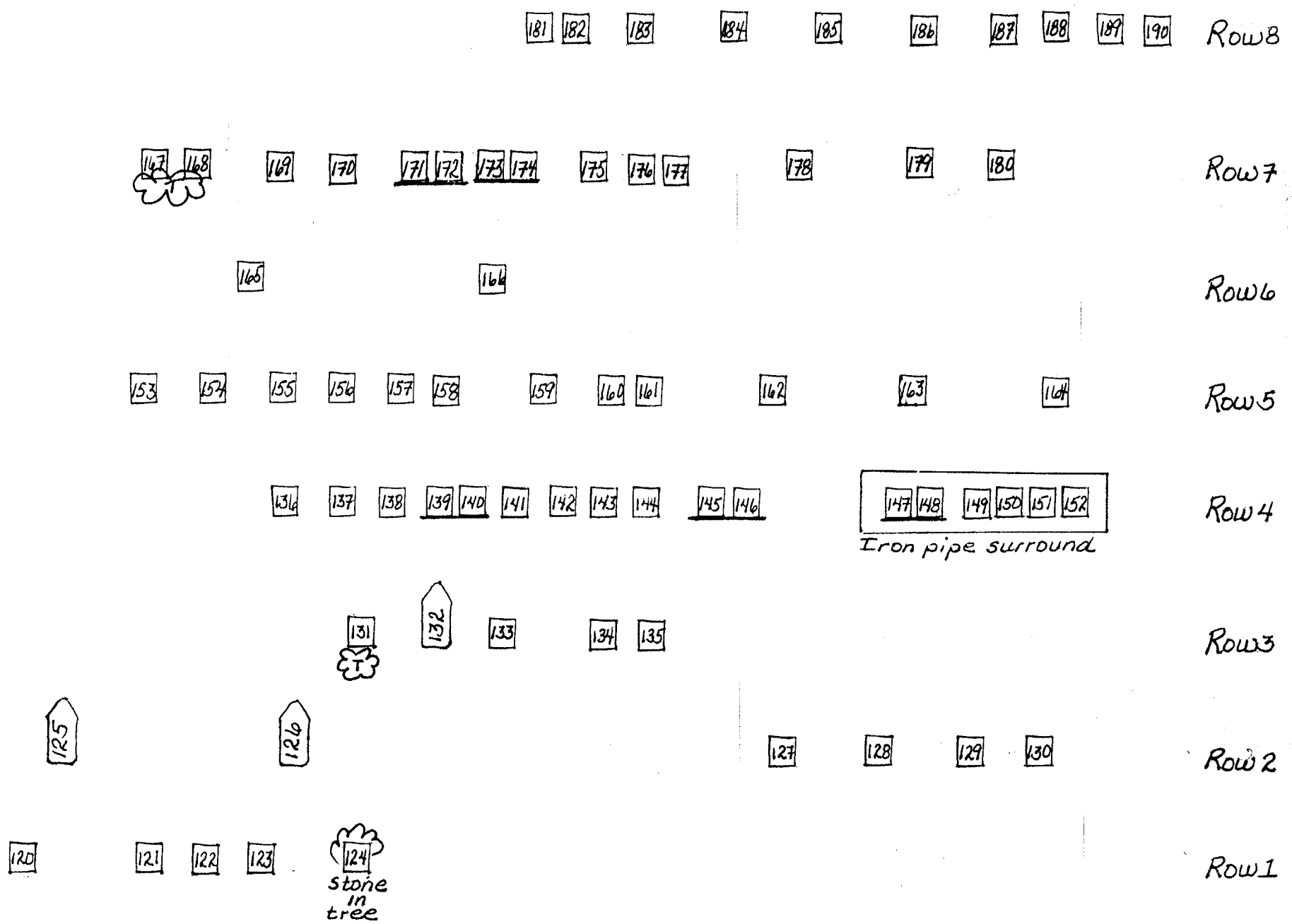

Fence

WAINUT PLANT

Back Section "C"

Pathway

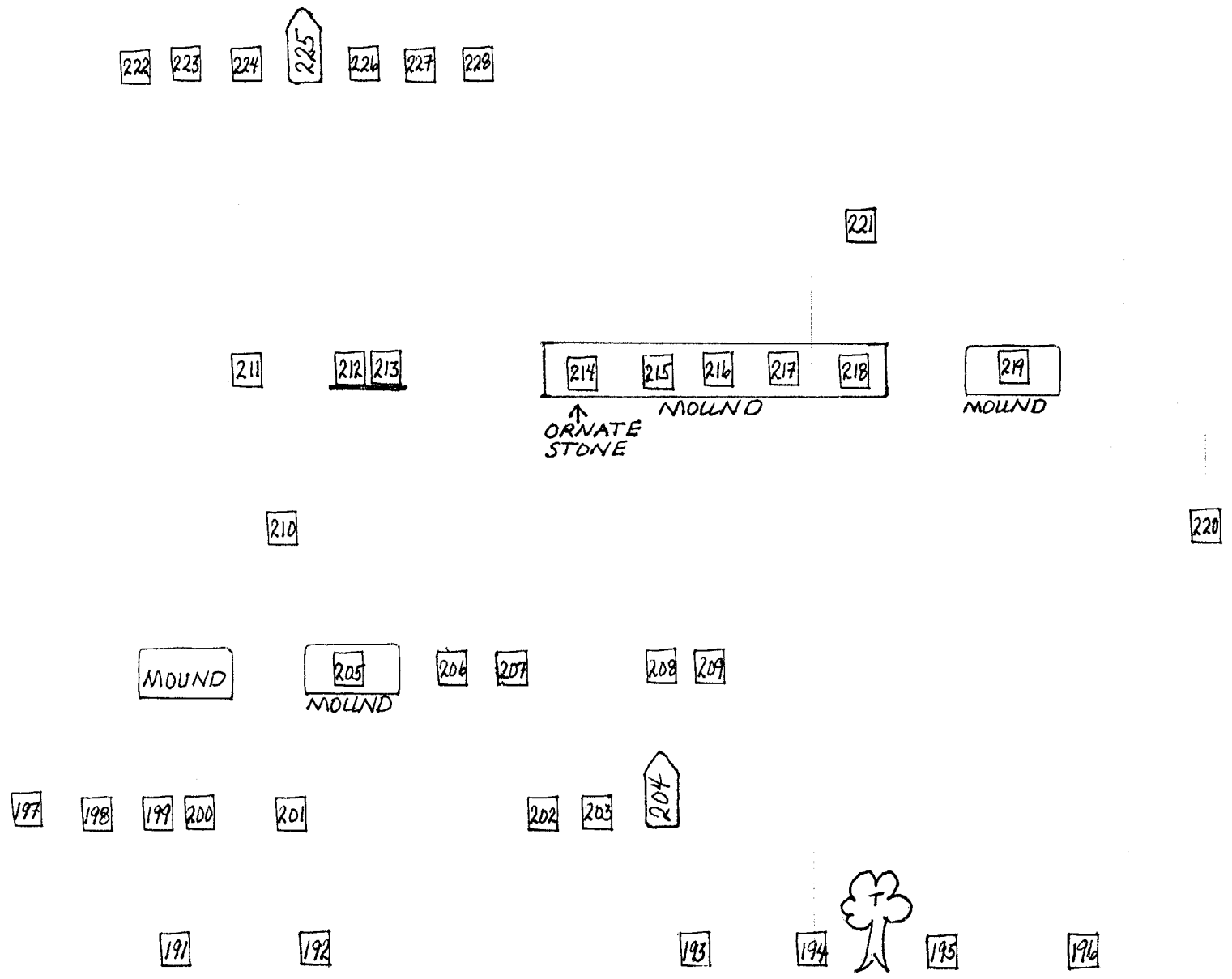

Row 15

Row 14

Row 13

Row 12

Row 11

Row 10

Row 9

STONE WALL

UNION CEMETERY

This list has been compiled by an on site recording of all visible stones with additional data from the Rochester Vital Record books volumes #1 & #2 records to 1850 and from the Historical Society /Judy Gurney book of records to 1910 published yr. 2000.

Abbreviations used: dau. - daughter d-days m-months ft-foot stone w/-with

Map notes what believed burial plots - some have no stones to mark graves

Section I - ROW #3 - A & B flowers - no markers of any kind to identify

- 48 - Alley? Broken at base - next to #47
49 - Alley, Abby F. (H) 1834- 1906 age 72yr.
47 - Alley, Catherine 1867- Jan. 2, 1910 age 42
58 - Alley, Charles F. May 15, 1861 - Apr. 8, 1904 age 42
49 - Alley, Charles H. 1824 -born Nantucket - died Mar. 29, 1903 age 79
56 & 58 - Alley, Charles W. Oct. 23, 1883 - Sept. 11, 1975 (son Charles F.)
58 - same name & dates as #56 Charles W. Alley
47 - Alley, Helen M. 1877-1927
47 - Alley, J. (Joseph) Dexter Aug. 7, 1863-1951
57 - Alley, Lester C. April 12, 1892 - 1953
58 - Alley, Rebecca S. Chubbuck Jan. 15, 1857 - Jan. 9, 1904 (wife Charles F.)
49 - Alley, Sarah S. Nov. 9, 1877- Sept. 5, 1905 age 27
- 117 - Ashley, Carrie M. Sept. 17, 1862 6yr.9m 20d (dau. Cornelius G. & Emily W.)
118 - Ashley, Cornelius W. Sept. 21, 1849 2yr. 1mo.2d (son Cornelius G. & Emily W.)
119 - Ashley, Emily C. Sept. 18, 1851 9days (dau. Cornelius & Emily W.)
- 7 - Bennett, William H. June 12, 1862 - Apr. 1, 1932
152 - Biddell, Joanna born & died May 27, 1854 (dau. Capt. John & Mary A)
151 - Biddell (Biddle) Mary A. July 13, 1863 47yr. 10mo. 28d (wife Capt. John)
- 194 - Bishop, Almeda W. Feb. 22, 1831 1yr.11mo.10d (dau. Joseph E./Ophelia M.)
199 - Bishop, Alvin Aug. 25, 1895 80yr. 10m 27d
82 - Bishop, Emma (Emily) E. Nov. 3, 1869 18yr. 3mo. 8 days (wife Micah S.)
200 - Bishop, Hannah C. (Nye) Nov. 24, 1905 90yr 5mo. 19d (wife Alvin)
185 - Bishop, Joanna Smith Mar. 2, 1837 - Aug. 12, 1837 5m (daughter Israel)
178 - Bishop, Joanna Aug. 9, 1837 58yr 10d (wife Joseph)
179 - Bishop, Joseph Jan. 13, 1854 73yr
197 - Bishop, Joseph A. Aug. 12, 1853 - Apr. 18, 1854 8m 2d (son Alvin & Hannah)
196 - Bishop, Joseph B. Apr. 23, 1888 79yr
(metal marker - I.O. O. E. #119 Wankinquoah -symbol of hand in center)
184 ft- (Bishop), J.B.
166 ft- J. B.
186 - Bishop, Josephine Mar. 20, 1844 1yr 1m 15d (daughter Israel & Almira H.)

195 - Bishop, Ophelia M. Mar. 24, 1879 69yr. (wife Joseph E.)
198 - Bishop, Stillman S. May 30, 1851 - Dec. 31, 1864 13yr. (son Alvin & Hannah)

126 - Bolton obelisk

126 - Bolton, Enos 1821 - Mar. 23, 1908 87yr.
124ft. - Bolton, Lucy C. 1851 - 1852 4mo. (daughter Enos)
126 - Bolton, Pheobe 1815- Nov. 23, 1903 88yr. (wife Enos)
(dau. Josephus & Phoebe Bishop)

124 - in middle of bush looks like L.C.B. has Gar marker

9 - Branco, Jeffrey J. Nov. 9, 1967 - Nov. 3, 1984

23 - Brown, Helen M. 1910-

23 - Brown, Robert W. 1920-1977

90 & #89 - Brownell, Herman E. Aug. 9, 1909 - Feb.16, 2000 US Army

90 - Brownell, Margaret 1920 - 1983

125 - Bumpus obelisk

Marcus B. 1821 - 1903

Mary B (wife) 1828 -1898

children - Mary F. 1846 - 1848 16mo.

Marcus C. 1850 - 1852 21mo.

Henry H. 1852 -1852 3mo.

204 - Bumpus obelisk

204 - Bumpus, Cloe Oct. 30, 1855 77yr. (wife Samuel)

204 - Bumpus, Samuel Apr. 3, 1842 66yr.

208 - Bumpus, Benjamin Franklin Mar. 30, 1834 - Feb.13, 1847 12yr. 10mo. 14d
(son Samuel & Caroline) drowned in Taunton

209 - Bumpus, Caroline Aug.12, 1856 50yr. (wife Samuel)

121 - Bumpus, Henry H. Aug. 26, 1853 3m 13d (son Marcus & Mary)

122 - Bumpus, Marcus C. June. 16, 1852 21m (son Marcus & Mary)

123 - Bumpus, Mary F. 1846 - Oct. 15, 1848 16m (dau. of Marcus & Mary)

202 - Bumpus, Sarah Apr. 13, 1866 45yr. 11m 17d (wife Linus)

203 - Bumpus, Sarah L. Oct. 21, 1865 16yr. 5mo. 6d (daughter Linus)

215 - Burges, Lucy H. May 23, 1858 49yr. (wife John)

216 - Burges, John Mar. 1, 1817

217 - Burgess, Abraham July 25, 1853 91yr. 10mo. 17d

218 - Burgess, Rhoda Sept. 3, 1857 79yr. 3mo. 21d (wife Abraham)

32 - Cabral, Charles 1832 - 1990

31 - Cabral, M. Louise 1912- 1998

28 - Cabral, Manuel 1876-1914
 32 - Cabral, Mamie 1927-
 31 - Cabral, Theodore Sept. 27, 1906-1990
 36 - Card, Martha Ryder 1851 - 1886 (dau. Elisha Ryder)
 95 - Carr, Maude B. 1882-1904 (daughter Joseph & Martha)
 99 - Charron, Daniel 1859-1908
 116 - Chartrina, Ina F. Jan. 13, 1900 - Mar. 11, 1922 (dau. Manuel & Leora)
 116 - Chartrina, Leora O. Dec. 21, 1866 - May 30, 1930 (wife Manuel)
 116 - Chartrina, Manuel M. Dec. 17, 1874 - Feb. 18, 1953
 141 - Clark, Abbie Thomas Feb.6, 1845- Dec. 5, 1874
 (dau. Harriet (Burgess)/James H.)
 137 - Clark, Erastus Ferdinand Apr. 29, 1832 1yr 6mo. 4d (son James H. & Harriet)
 41 - Clark, Eunice July 30, 1867 79 yr.

132 - Clark obelisk

Hannah Feb. 27, 1762 - Nov. 6, 1851 89yr. 8m 7d (wife Maltiah)
 Maltiah Feb. 25, 1761 - Mar.12, 1849 88 yr. 18days

 139 - Clark, Harriet Burgess June 12, 1805 -June 7,1863 57yr 11mo. 26d
 (wife James H.) (on base with #140)
 141 - Clark, Harriet Sophia Jan 19,1841-Feb 7,1914 (dau. James H. & Harriet)
 140 - Clark, James H. Sept. 23, 1801 - Dec. 7, 1883 82yr 2mo. 14d
 (on base with #139)
 136 - Clark, Maltiah Dec.16, 1836 - Jan. 25, 1837 5wk 6d (son James H. & Harriet)
 138 - Clark, Maltiah ___ 26, 1832 3yr. (son James H. & Harriet)
 131 - Clark, Mr. Maltiah Jr. Mar. 9, 1835 45yr. 7mo.
 156ft. - P.C.?
 43 - Clark, Presbury Feb. 23, 1777 - Feb. 9, 1858 80 yr. 1m
 46 - Clark, Rufus H. May 18, 1847 3 wk (son H. & A)
 42 - Clark, Susan S. Dec. 10, 1856 68yr 5m (wife Presbury)
 46 - Clark, infant daughter Sept. 21(24), 1848 (sister Rufus)
 141 - Clark, Abbie Thomas Feb.6, 1845- Dec. 5, 1874

225 - COBB obelisk

222 - I.C. Isaiah Cobb Nov. 30, 1842 76yr.
 227 - L.C. Lydia (Gifford)Cobb June 1843 73yr
 224 - C.R.C. Clarinda R. Cobb Dec. 15, 1857 57yr.
 226 - I.C. Isaiah Cobb Sept. 10, 1854 58yr. 7mo.
 223 - I.C. Isaiah Aug. 10, 1854 20yr. 2mo. (son of Clarinda & Isaiah)
 228 - T.C. Timothy Dec. 25, 1887 65yr.

81 - Cole, Bethiah F. Mar 13, 1846 58yr. 8mo. (wife Freeman)
 25 - Colpus, Herbert W. May 27,1913 - Nov. 23, 1993
 25 - Colpus, Marion B. Walsh Jan. 4, 1909 - Oct.16, 1983 (wife Herbert)

164 - Cowen, Jonathon Sept. 18, 1847 44yr 8mo. 14d
160ft - J. H. C.
159 - Cowing, Louisa M. Apr. 21, 1831 18yr. 8mo.12d (dau. Israel & Pricilla)
79 - M.C. (on ground)

20 - small granite square with D granite cross laying flat on ground above D no name
175 - Davis, Alice (Morse) Aug. 27, 1811 - July 19, 1857 45yr (wife Samuel W.)
182 ft. - A.D.

183 - Davis, Deborah Feb. 15, 1856 65yr
177 - Davis, Lucy M. Mar. 15(18), 1845 8yr 3mo. 17d (dau. Samuel W. & Allice)
177 - Davis, Mary J. Mar 1(5), 1845 3yr 9mo. 15d (dau. Samuel W. & Allice)
176 - Davis, Samuel W. Jan. 11, 1805 - Nov. 22,1855 50yr
231 - Delano, Rufus B. 1902- 1980
11 - Denham, Alice age 89
21 & 21a - Denham, Alma S. 1895-1975 (wife Earl)
21 - Denham, Earl 1893-1972
11 - Denham, Joseph age 79
22 - Denham, Lester 1915-1981
24 - Denham, Walter V. 1918-1982 W.W.II

97 - Doty, Abbie C. Dec. 22, 1871 30yr 17days (wife Benjamin F.)
145 - Doty, Albert Feb. 4, 1803-1874 (on base w/ 146)
143 - Doty, Almira S. Feb. 14, 1841 3yr 9mo. (dau. Albert & Louise)
144 - Doty, Clarissa Smith Sept. 27, 1833 - May 25, 1852 18yr 8mo.
(dau. Albert & Louisa)
142 - Doty, Joseph Albert Oct. 29, 1830 - Apr. 9, 1830 (son Albert & Louisa H.)
146 - Doty, Louisa Harriot (Stevens) 1810-1890 (on base w/ 145)

193 - Drake, Eliza A. Mar. 10, 1812 - June 10, 1906 (wife Alvin)
193 - Drake, Alvin Aug. 29, 1804 - June 11, 1868

13 - Gayoski, Barbara 1906 - 1924
17 - Gayoski, John Apr. 5, 1903 - Apr. 6, 1996
15 - Gayoski, Katherine 1922 -
13 - Gayoski, Mary 1877 - 1967
14 - Gayoski, Mother 1877 - 1967 (is this Mary?)
18 & 18a - Gayoski, Paul G. Jan. 20, 1934 - Nov. 20, 1985
15 - Gayoski, Thomas 1916 - 1993
18 - Gayoski, Shirley 1935 - 1999
13 - Gayoski, Valentine 1874 - 1930

96 & 100 - Gilmore, Kenneth J. Sr. May 5, 1914 - Aug. 11, 1988 Pvt. US Army
W.W.II

100 - Gilmore, Ray E. 1956 - 1956
100 - Gilmore, Violet R. 1921 - 1986 (wife Kenneth)

63 - Gurney, Charity Crapo (Look) Jan. 25, 1836 - Aug. 26, 1927 91yr 7m 1d
(wife 1st Elnathan S. Hathaway, 2nd Samuel N. Gurney)

165 ft - _____ - H?

120ft - P.H. (next to #121 - Bumpus children)

153 ft - A. H.

92 ft - E. S. H

79 ft - M.C.

80 - Metal marker - 5 point star w/ 203 GAR no name

73 - Obelisk for HALL family

72 - Hall, Elizabeth H. Dec. 6, 1812 - Oct. 23, 1887 (wife Josiah H.)

77 - Hall, Elizabeth H. Jan. 18, 1841 2m 21 days (dau. Josiah H.)

76 - Hall, Huldah A. May 17, 1840 4yr. 2mo. 10 days ((see #27 - same??))

71 - Hall, Josiah H. Apr. 23, 1809 - Jan. 28, 1892

211 - Hall, Abigail (Stevens) Dec. 28, 1818- Sept. 28, 1876 57yr. 9mo. (wife Clark H.)

173 - Hall, Almira H. (Stevens) Apr. 7, 1812 - Feb. 14, 1841 28yr 10mo.
(wife of George) (on base w/ 174)

169 - Hall, Almira Jane Apr. 14, 1843 - May 13, 1871 28yr 29d
(dau. George & Desire L. (Smith))

171 - Hall, Almira J. Apr. 10, 1840 1yr. 2mo. 20d (dau. George & Almira H.)

168 - Hall, Desire E. Sept. 25, 1874 13yr 1mo. 11d (dau. George & Desire L.)

167 - Hall, Desire L. Nov. 7, 1822 - Apr. 4, 1911 88yr. 4mo. 17d (wife George)

174 - Hall, George July 8, 1811 - Dec. 9, 1876 66yr. 5mo. (on base w/ 173)

213 - Hall, George 1854 84yr. (on base with 212)

27 - Hall, Huldah A. May 22, 1840 4yr 2mo. 15 days (dau. Josiah) (see also #76)

172 - Hall, Joseph C. Jan. 16, 1837 3m. 16d (son George & Almira)

170 - Hall, Lucy Harriot Oct. 11, 1840 - May 8, 1857 16yr 7mo. 27d
(dau. George & Almira H.)

212 - Hall, Patience P. Apr. 1858 84yr. 2mo. (on base w/ 213)

101 a - Hall, Warren F. Oct. 6, 1848 9mo. 2 days (son Clark & Abigail L.)

205 - Haskins, T. R. (Thompson R.) Dec. 21, 1816 - Jan. 14, 1875 58yr
(son Thomas & Deborah) 4th Mass Inf. - GAR 204 marker

64 - Hathaway, Elnathan S. Dec. 24, 1867 30yr 11m 24d (son of Rufus)

189 - Hathaway, Experience Mar. 22, 1855 82yr

65 - Hathaway, Franklin E. Oct. 17, 1861 16m 6mo. (son Elnathan S. & Charity)

188 - Hathaway, Priscilla Apr. 18, 1855 50yr

187 - Hathaway, Ruth A. June 22, 1863 48yr 4mo. 2d

Lacard, Lagard, Legard --- spelling differs from grave to vital records for same family

112 - Lacard, Laura A. (Smith) Nov. 26, 1861 - Sept. 27, 1919

105 - Lacard, Arnold Jan. 3, 1903 - Dec. 3, 1903 (son Charles R. & Laura A.)

106 - Lacard, Baby - June 19, 1892 - June 21, 1893 (child of Charles R. & Laura A.)

107 - Lacard, Harold Merton Jan. (23)28, 1894 - May 2, 1894 (son Charles & Laura)

60 - Obelisk for LAMBERT family

55 - Lambert, Frank Hayden Mar. 17, 1885 - Dec.10, 1891 (son C.T. & H.E.)

98 - Lauterbach, Louis J. 1902- 1991

98 - Lauterbach, Rena A. 1907-1972 (wife Louis J.) (dau. Daniel Charron)

78 - Law, Sarah J. Apr. 16, 1838 8yr 11m 14days (dau. Thomas A. & Mary)

190 - Leonard, Archippus Jan. 18, 1834 75yr

68 - Obelisk for LOOK family

67 - Look, James H.(Harvey) Esquire June 17, 1809 - Mar. 5, 1883 73yr. 8m 18d
(son of Joseph & Susannah)(husband of Thankful)

70 - Look, James H.(Harvey) Jr. Apr. 26, 1838 - June 18, 1884

69 -Look, Jennie (wife James Jr.) Apr. 1, 1849 -Jan. 4, 1929

66 - Look, Thankful H. Dec. 14, 1800 - Nov. 9, 1875 74y.r 10mo. 25days
(wife James) (stone on ground)

10 - Look, Donald J. 1934 -

6 - Look, Everett T. 1902 - 1943

5 - Look, Ida H. 1908 -1999

158 - Look, Joseph Esquire Jan. 25, 1776 - Oct. 11, 1857 82yr.
(son of Adam & Sarah Freelove Look) (grave has Masonic symbols)

95 - Look, Joseph Mar. 10, 1835 - Jan. 8, 1910 age 74
(son of Isaac Weston & Susannah Bartlet (Hawks))

154 - Look, Laura A. Sept. 14, 1825 - Sept. 1, 1849 24yr
(daughter Isaac W. & Susanna B.)

83 - Look, Lydia Feb. 17, 1868 34yr 10mo. 17 days (wife Jacob C.)

95 - Look, Martha W. 1857 - 1915

157 - Look, Susanna Jan. 13, 1837 63yr (wife Joseph Esq.)

10 - Look, Suzanne M. 1931 -1974 (wife Donald)

229 - Lopes, Manuel Jan. 18, 1915

16 & 16a - McMinn, J. Grant Oct. 24, 1908 - Nov. 29, 1967

WWII No. Carolina Co. D

16 - McMinn, Florence June 16, 1913 - Aug. 22, 1999

34 - Mendes, John Dec. 13, 1900 - Apr. 22, 1985

33 - Mendes, Agnes T. Apr. 28, 1912 Jan. 14, 1994

30 - Monteiro, Flora July 18, 1903 Mar 22, 1985

230 -Nolin, W. Arlene 1908 - 1976

94 - Niles, Seth

201 - Nye, James M. Apr. 17, 1840 31yr 10d

198 - Nye, Nelson S. May 10, 1839 - 1861 22yr. (son Hannah S. & James M.)
Lost at sea from Brig 'March' (on same stone as Stillman Bishop)

35 - Pierce, William B. Nov. 17, 1849 - Jan. 18, 1924
 91 - Pittsley, Miriam S. Nov. 21, 1886 65yr. (wife Thomas)
 Rider, Ryder
 38 - Ryder, Azuba (Morse) (wife Benjamin)
 39 - Ryder, Benjamin Feb. 27, 1775 - June 5, 1838 age 63 (son David & Hannah)
 36 - Ryder, Carrie Ella 1857 - 1888 (dau. Eliaha)
 59 - Rider, Charlie Feb. 12, 1866 - Feb. 19, 1866 (son Linus)
 37 - Ryder, David Co. I 33 Mass Infantry
 36 - Ryder, Elisha Morse Dec. 11, 1814 - 1886 (son Benjamin & Hannah)
 51 - Rider, Hannah Sept 7, 1789 - Apr. 5, 1866 (wife James)
 52 - Rider, James June 19, 1788 - Apr. 18, 1859
 50 - Ryder, James N. Nov. 6, 1860 - Dec. 27, 1865 5yr 1m 21d
 (son Joseph F. & Joanna S.)
 59 - Ryder, Jennie Feb. 12, 1866 - Feb. 19, 1866 (dau Linus)
 50 - Ryder, Joseph Fredirick Nov. 15, 1836 - May 25, 1864 28yr 6m 10d
 Sgt. Co I 33d Reg. killed Dalas, GA.

59 - Obelisk for RYDER family

59 - Ryder, Linus June 27, 1832 - Feb. 3, 1894 61yr
 (son of James & Hannah) (husband Polly)
 59 - Ryder, Polly N. Mar. 10, 1832 - July 24, 1886 (wife Linus)
 53 - 54 - with Ryder obelisk # 59 - - lichen can not read
 61 - Ryder, Frank T. Feb. 10, 1861 - Dec. 3, 1862 1yr 9m 22d
 (on ground) (son Linus)

147 - Rider, Mary Mar. 6, 1869 83yr 6mo. 7d
 (wife Whitcomb) (common base w/148)
 150 - Rider, Rousilla July 15, 1830 7yr 8mo. (dau. Whitcomb & Mary)
 36 - Ryder, Sarah Day 1855 - Sept. 20, 1856 1yr
 36 - Ryder, Susan Maxim 1823 - 1908
 149 - Rider, Thomas W. June 1824 - Oct. 6, 1826 14m (son Whitcomb & Mary)
 148 - Rider, Whitcomb Oct. 25, 1864 79yr 4mo. 11d
 (son of Robert & Abiah (Parker) (common base w/ 147, broken off leaning on base)

19 - Robbins, Alice G. 1899 - 1979 (wife William)
 74 - Robbins, Lizzie H. July 17, 1874 27yr 4mo. (wife R.W. & dau. Josiah Hall)
 75 - Robbins, R.W. 14m (son R.W. & Lizzie)
 19 & 19a - Robbins, William F. Jan. 15, 1899 - Dec. 18, 1978
 214 - Robinson, Lucretia Burgess Apr. 16, 1852 30yr.
 (wife Walter C.) (died in Grafton, MA.)

181 ft- P. S.
 44 - Sears, Stephen Mar. 7, 1846 64yr
 44 - Sears, Azubah (Mendal) Oct. 25, 1784 - Oct. 22, 1865 81yr (wife Stephen)
 40 - Shurtleff, Elvira H. Feb. 16, 1861 36yr 2m (husband Alvah P.)

111 Obelisk for SMITH family

- 102ft - Smith, Aravester B. April 14, 1869 18yr.
104ft - Smith, Charles 3mo. (son Richard) (with William)
111 & 103ft - Smith, Mahala Nov. 30, 1831- Aug. 2, 1867 (wife Richard C.)
111 - Smith, Richard C. born Aug. 23, 1823 - died -
102ft - Smith, Salame July 2, 1852 4yr (dau Richard)
104ft - Smith, William (Willie) C. 3mo. (son Richard) (with Charles)
- 113 - Smith, Hannah C. Jan. 14, 1849 56yr. (wife William)
109 - Smith, Joann E. April 28, 1889 70yr. 8mo.
12 - Smith, Marietta M. May 13, 1913 63yr (wife Hiram)
8 - Smith, Mary (Kubik) Jan. 1, 1920- Jan. 26, 1882
108 - Smith, Perez May 6, 1814 - Oct. 17, 1898 84yr.5mo. 11days
(son of William & Hannah (Cobb) (husband Joanna Swift)
115 - Smith, Phebe Nov. 27, 1880 75yr. 10mo.
8 - Smith, Walter F. July 18, 1906 - Nov. 29, 1985
114 - Smith, William Feb. 27, 1883 91yr. 23days
110 - Smith, William T. Sept. 30, 1855 7yr. 3mo. (son -)
- 191 - Snow, Maria A. Feb. 8, 1853 73yr. 5mo.
192 - Snow, Nathaniel Mar. 12, 1811? 51yr. 6mo.
221 - Snow, Nicholas May 8, 1854 79yr.
(written on stone, carved by J.C. Scott of Rochester)
135 - Stevens, Abigail Oct. 17, 1863 72yr 7mo. 25d (wife Micah)
(daughter Joseph & Abigail Briggs)
87 - Stevens, Adelaide O. Sept. 29, 1840 - Jan. 12, 1911
84 - Stevens, Freeman H. Nov. 23, 1847-Nov. 16, 1864 16yr.
(died Civil War at Readville)
129 - Stevens, John Jan. 30, 1876 69yr 6m 5d
86 - Stevens, Joseph Briggs. Mar. 17, 1814 - Apr. 8, 1884 70yr 22 days
127 - Stevens, Josephus July 29, 1771 - Sept. 10, 1836 64yr
134 - Stevens, Micah Apr. 3, 1783 - Dec.23, 1831 48yr 8mo. 20d
219 - Stevens, Micah Washington Mar. 21, 1821 - Oct. 10, 1900 79yr 6mo. 19d
219 - Stevens, Sarah Freeloove (Look) Jan. 21, 1832 - May 4, 1916 83yr. 3mo. 14d
(wife Micah Washington)
85 - Stevens, Nancy Sept. 12, 1876 63yr 5mo.
127 - Stevens, Phoebe Dec. 25, 1865 85yr (wife Josephus)
130 - Stevens, Sarah July 4, 1889 82yr (wife John S.)
133 - Stevens, William, Capt. Apr. 22, 1780 - Oct. 16, 1859 79yr 5mo. 21d
- 1 - Stuart, Hiram F. Jr. Apr. 18, 1900 40yr
3 - Stuart, Sarah M. Oct. 3, 1894 - 1923
2 - Stuart, Sarah W. Nov. 25, 1912 54yr (wife Hiram)

155 - Thomas, Susan June 7, 1815 - Sept. 8, 1847 32yr. 3mo. 1d
(wife Abial) (daughter Joseph & Susanna Look)

206 - Tinkham, Ann E. Aug. 15, 1856 20yr 1mo. 11d (dau. Asa & Cloe S.)
207 - Tinkham, Joseph W. Dec. 3, 1864 29yr (GAR marker) (son Asa & Cloe S.)

4 - Tomasik, Dorothy K. 1883 - 1928
4 - Tomasik, Frank F. 1876 - 1928

29 - Varella, Benjamin H. Jan. 8, 1851 (Cape Verde) - Aug. 27, 1920 Rochester
29 - Varella, Christina 1853 (Cape Verde) - 1932 Rochester

62 - Weston, Charles A. Mar. 15, 1840 - July 28, 1887
62 - Weston, Mary E. Swain Oct. 31, 1840 - Dec. 11, 1919 (wife Charles A.)
26 - White, Caroline L. 1849 - 1940
26 - White, James 1848 - 1923
88 - Wrightington, Ruhamah D. May 30, 1866 65yr. 2mo.

13 - Zagol, George 1880 - 1950

20 - D in a small square stone Stone Cross on ground just above 'D' no info

45 & 91 - Broken off at base - no stone to read

93 - stone unreadable

161 - broken - face down on ground

162 - stone low in ground, unreadable

Following numbers unsure if broken grave stones or ordinary stones - in line with other
graves - #180 #210 #220 #163 #128

The following names are listed in the vital records for burial here - no stone visible

Bishop, Ophelia M. Feb. 22, 1831 1yr. 11mo. 10d
Clark, Walter Arnold Apr. 26, 1832 4yr. (son Capt. James Hervey & Harriot)
Cowing (Cowen), Priscilla Apr. 6, 1838 age 68yr. (wife Israel)
Look, Laura A. July 1, 1849 24yr. (dau. Joseph)

Moved stones - appear to be foot stones Those with letters may not all be accurate
Lined up on back wall left to right - around corner down right wall

a - H.R.	m - J. H.?A.?	y - W.S.
b - T.H.L.	n - ? B.R.	z - L.M.C.
c - H.A.H?	o - R.B.	
d - L.A.L	p - J.W.T.	aa - G.H.
e - J.N.R.	q - ? ?S	bb - M.S.
f - J.H.L.	r - S.B.	cc - unknown
g - unreadable --S	s - unreadable	dd - D.S.H.
h - A.E.T.	t - H?. J.H	
i - S.S.B.	u - S.S.	
j - A. B.	v - E.H.S.	
k - M.S.	w - Blank	
l - J.B.	x - A.S.	

FORM E - BURIAL GROUND

Assessor's number	USGS Quad	Area(s)	Form Number
16/8	Snipatuit Pond	K	807

Massachusetts Historical Commission
 Massachusetts Archives Facility
 220 Morrissey Boulevard
 Boston, Massachusetts 02125



Sketch Map



Town Rochester

Place (*neighborhood or village*) _____

Douglas Corner/East Rochester

Address or Location High Street

Name: Hillside Cemetery

Ownership *Public* *Private*

Approximate Number of Stones 114

Earliest Death Date February 28, 1824

Latest Death Date November 15, 1996

Landscape Architect unknown

Condition fair/good

Acreage 0.8 acres

Setting approximately 240 feet down a dirt roadway;
surrounded by trees and barely visible from High
Street

Recorded by M. K. Harrington, E. Paulus

Organization PAL, Inc.; Rochester Historical Commission

Date (month/day/year) June 1998

Instructions for completing this form.

INVENTORY FORM CONTINUATION SHEET

Community:
Rochester

Property Address:
High Street

**Massachusetts Historical Commission
Massachusetts Archives Facility
220 Morrissey Boulevard
Boston, Massachusetts 02125**

Area(s)
K

Form No.
807

VISUAL/DESIGN ASSESSMENT *(continued)*

Located on a slight hill, and barely visible from High Street, Hillside Cemetery covers approximately 0.8 acres in Douglas Corner at East Rochester. The grounds are surrounded by a wood picket fence supported by stone and cement posts set at regular intervals, probably remnants of an earlier fence. There is no gate, only an opening for vehicles to pass. An oval roadway runs close to the east side and down through the center of the cemetery leaving a burial area in the center as well as to the west. About a dozen newer stones line the northwest side of the area near the entrance. There is one grave with no headstone on the east side, between the fence and drive. This side is narrow with only a single row of stones. The remaining stones are in horizontal rows on the west side of the cemetery. The cemetery is accessible by a narrow, dirt roadway marked at the entrance by a modern, wood sign given in memory of Kristen Leigh Ladd (1978-1996).

The majority of stones are marble or granite. Fieldstone is also used for several of the monuments. Older stones are dark and discolored, some illegible, and some covered by lichen and moss. Two broken stones are visible. The lawn is well-kept and surrounding vegetation includes several shrubs, flowers, and one evergreen tree at the south end. Most stones are modest in ornamentation with flat-cut tops. Those from the 19th century include one marble stone carved with a draped cloth and bible motif. The epitaph reads "Her star went down in beauty." Other motifs include floral and leaf patterns and hands pointing skyward. A plain obelisk at the west end of the lot is that of Thomas Pierce and his wife Nancy Freeman Pierce. Among the newer stones, one large (5x4 ft.) gray granite stone is engraved with water, a fishing boat 'PATRIOTS', a buoy, and clouds. The newest stone, dating from 1996, is a flat, pink granite stone with an angel kneeling in prayer and a statue of an angel nearby. Also among the newer stones is a dark brown cross with a white cross painted inside and a heart shaped stone. In a report from 1908 the following was said of the cemetery: "It is in first-class condition, fence well kept and painted, no weeds or trash. All gravestones, even the old fieldstone markers are in first-class shape. The cemetery is a credit to the community." The cemetery is in fair to good condition and appears well-kept.

HISTORICAL SIGNIFICANCE *(continued)*

This cemetery, in the part of East Rochester once known as Pierceville, was originally known as the Pierceville First Cemetery. In 1908, the cemetery is described as being "at Pierceville Proper - up back of Tremont (now part of Wareham) towards Rochester Center - in an out of the way place, in a field back from the road." Currently known as Hillside, the cemetery was turned over to the town by votes at town meetings. In 1957 the State Legislature was petitioned to authorize the town to take over the cemetery. A vote at a special town meeting in 1962 allowed Rochester to take title.

Most of the stones date from the 1840s through 1880s. It is primarily a family cemetery, including many members of the Pierce family, many of whom held important military and social positions in Rochester's history throughout the 18th and 19th centuries. At least 45 Pierce family members by birth or marriage have been interred there, the earliest stone being that of one-year old Jeremiah Pierce (1823-1824). Though a cemetery exists next to the neighborhood church (East Rochester Congregational Church (MHC 48, 1857)), this area remained a main resting place for those living in the immediate area throughout the 1800s. Among those buried at Hillside Cemetery is Reverend George Pierce (1804-1875) a carpenter and part-time preacher. Known as "King George", he was among the founders of the East Rochester Congregational Church (MHC 48, 1857) and made "First Leader" in 1856. Founded as the East Rochester Methodist Church, it later became a Congregational Church in 1887 when many members in disagreement left to form the Advent Christian Church.

INVENTORY FORM CONTINUATION SHEET

Community:

Rochester

Property Address:

High Street

Massachusetts Historical Commission

Massachusetts Archives Facility

220 Morrissey Boulevard

Boston, Massachusetts 02125

Area(s)

K

Form No.

807

Another member of the Pierce family buried here, was Walter A. Pierce (1912-1989) who served for many years as Rochester Chief of Police. There are also several Civil War Veterans, including Joshua Davis Pierce, Phillip R.W. Pierce, and Martin Freeman as well as one Veteran of the Vietnam War, Mr. Seed. The area is now known as Douglas Corner in honor of W.M. Douglass who resided at this corner on High Street in the late 19th century (1879 map).

BIBLIOGRAPHY and/or REFERENCES (continued)

Committee of the Town of Mattapoisett. *Mattapoisett and Old Rochester, Massachusetts*. The Grafton Press, New York, NY, 1907.

Foss, A. E. & Company. *Resident and Business Directory of Rochester, Wareham, Marion, and Mattapoisett, Massachusetts*. Hopkinton, MA, various dates.

Goodenough, Caroline Leonard. *Legends, Loves, and Loyalties of Old New England*. Published by the author, Rochester, MA, n.d.

Gurney, Judith Jenney. *Tales of Old Rochester*. Gateway Press, Inc., Baltimore, MD, 1990.

Hurd, Duane Hamilton, ed. *History of Plymouth County*. J.W. Lewis & Co., Philadelphia, PA, 1884.

Leonard, Mary Hall. "Old Rochester and Her Daughter Towns". *New England Magazine*, vol. 20, p. 613-635, n.d.

Lincoln, J.W. Survey and letter dated 1908/09.

Marion Bicentennial Commission. *Sippican 76*. Marion Bicentennial Commission, Marion, MA, 1976.

Massachusetts Historical Commission. *Massachusetts Historical Commission Survey Forms*. Massachusetts Historical Commission, Massachusetts State Archives Facility, various dates.

Massachusetts Historical Commission. *MHC Reconnaissance Survey Report, Town of Rochester*. Massachusetts Historical Commission, Massachusetts State Archives Facility, 1981.

Pierce, Mrs. P.H. *Map and Grave List*, n.d.

Records of the East Rochester Methodist/Congregational Church.

Town of Rochester. *List of Residents; Street List; Alphabetic List*. Rochester, MA, 1997.

Vertical files located at the Rochester Historical Society in Rochester, MA.

Maps

1795 *Rochester, Massachusetts*. Hand drawn map of town of Rochester.

1830 *Map of Rochester*. A. B. Hammond.

1856 *Map of the Town of Rochester, Plymouth*

1879 *Town of Rochester, Massachusetts*. Saco

1903 *Plymouth County Atlas of 1903*.

1936 *Plan of Town of Rochester, 1686-1936*. (made January 15, 1934.

1941 *Plan of Town of Rochester, 1686-1941*. (made August 1941.

1969a *Town of Rochester, Massachusetts, 1704*

1969b *Town of Rochester, Massachusetts, 1854*

1969c *Town of Rochester, Massachusetts Town*

----- *Town of Rochester Assessor's Plans*. Va



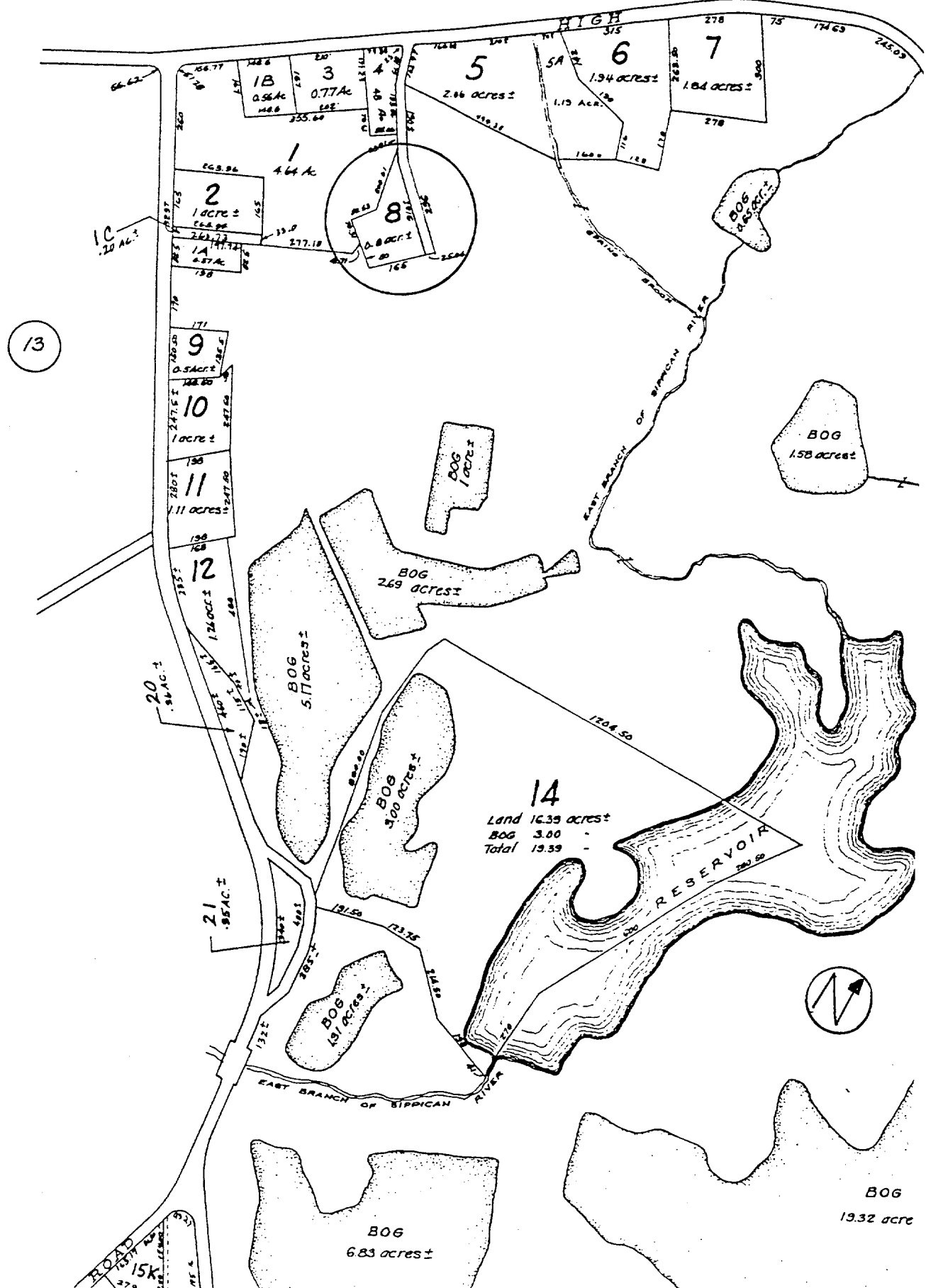

13

13



Hillside Cemetery off High St., Rochester, Mass.

Stone #

- 1 Samuel W. Peice ¹⁸⁶⁹ ₁₉₀₉ Florence C. (Davis) Peice ¹⁸⁷⁴ ₁₉₀₅ Lou ¹⁸⁹³
- 2 Allen Nickerson ¹⁸⁵³ ₁₈₉₈ Mary L. ¹⁸⁵⁷ ₁₈₉₆ Allen H. ¹⁸⁷⁶ ₁₈₉₈
- 3 Watson Cobb ¹⁸²⁶ ₁₈₈₂ Ida (LeBaron) ¹⁸⁷² ₁₉₅₂ Watson Jr. ¹⁸⁶² ₁₉₃₂
- 4 Madison Morey ¹⁸⁶⁶ ₁₉₃₆ Florence S. (Peice) Morey ¹⁸⁶⁷ ₁₉₅₁
- 5 William St. Peice ¹⁸⁶⁶ ₁₉₄₉ Rachel (Andrews) Peice ¹⁸⁸⁷ ₁₉₄₂ Annie M. ¹⁸⁹⁶ ₁₉₇₀
- 6 Chester Rollins ¹⁹¹⁰ ₁₉₁₀ Ada ¹⁹¹² ₁₉₅₆
- 7 Almira (Peice) Crittenden ₁₈₈₈
- 8 Joshua David Peice Co E 18th Miss Int. GAR 208
- 9 Maria West ¹⁸⁵⁷ ₁₉₁₅ Harold Cole ¹⁹⁰⁹ ₁₉₁₁
- 10 Lydia
- 11 Columbia Ellis
- 12 ~~Joshua B. C.~~ ¹⁸⁶⁶ ₁₈₉₉ GAR 208
- 13 Melantha (Peice) Ellis ₁₈₇₀
- 14 Dennis Peice ₁₈₆₈ July 28 74 y. GAR Post 268
- 15 Melantha (Raymond) Peice ₁₈₇₀
- 16 Moses W. B. Peice ^{2/10/1843} ₁₉₃₀ w. Mariak (Lewis) Peice ^{3/1842} ₁₉₂₄ 1/2 DAR
- 17 Lemuel H. V. Peice ¹⁸⁶⁷ ₁₉₃₂ w. Maud (Peice) Peice ¹⁸⁶⁷ ₁₉₀₄
- 18 John Peice ₁₈₈₀ w. Mirabah (Hurrey) Peice ₁₈₇₈
- 19 Lucy (Swift) Peice ₁₈₇₄
- 20 ^{REV.} Robert Peice _{1879?} 8/22/1869 70 y 7 m 5 d
- 21 Mary D. Peice ₁₈₅₄
- 22 Mary H. Douglass ₁₈₄₈
- 23 Mary W. Douglass ₁₈₅₂
- 24 William Douglass ₁₈₆₁

- 25 Lydia Douglass 1850
- 26 Septa R B (Pierce) Douglass 1910
- 27 William Douglass 1895
- 28 Samuel Turner 1846
husb. of
- 29 Deborah (Shaw) Turner-Pierce 1881
wife of
- 30 George Pierce 1875. mar 19 70yr. (Reverend)
husb. of
- 31 Sophronia Pierce 1847 4/2 36yr. 2m 2d
- 32 John Tyler Pierce 1844
- 33 William N. Pierce 1895
- 34 Thomas Raymond 1888
- 35 Phebe Raymond 1880
- 36 Betsey (Gurney) Pierce 1852
w. of
- 37 William Pierce 1851
- 38 Samuel S. Pierce 1884
- 39 Moses N. Pierce 1818
1894
- 40 George S. Pierce 1873
- 41 George Pierce 1854
- 42 Mary F. Pierce 1844
- 43 Deborah ^{2d} (Pierce) Pierce 1875
- 44 Almida Pierce 1883
- 45 William Pierce 1875
- 46 Jeremiah B. Pierce 1824
- 47 Eldon Pierce 1850 (1830)
- 48 Nancy B. Pierce 1834
- 49

Hillside Cemetery

- Stone #
- obelisk 50 Thomas Pierce 4/25 - (63 yr 6m 25 d) 1860 Nancy (Freeman) Pierce 6/10 1867 (68 yr. 10m 27d)
- 51 Judith Pierce 1836
- 52 Jeremiah Pierce 1848
- 53 Mary J. (Pierce) O'Neill 1855
- 54 Philip R. Jr. Pierce 60 E 22 MASS INT GAR 208
- 55 Mercy (Hamblin) Freeman 1843 w. of.
- 56 Martin Freeman 1859
- 57 Mercy Freeman
- 58 Deborah's Freeman
- 59 Cordelia Freeman 1862
- 60 John's Freeman 1884
- 61 Salem Jefferson 9/16 1805 1893 8/4 GAR 208
- 62 Maria 1831
- 63 Bethany Jefferson 1847
- 64 Sylvia J. Neckerion 1851
- 65 Maria L. Neckerion 1849
- 66 Sylvia Snow. 1846
- 67 James Neckerion 1882
- 68 Martin Freeman 1840 9/30 age 33 GAR 208 1839
- 69 Julia (Allen) Freeman 1916
- 70 Clinton M. Davis 1868
- 71 Harry D. Davis 1867
- 72 Sally (Freeman) Davis 1874
- 73 James Davis 1871

- 74 Pamela Davis 1860
- 75 Willie Jefferson 1872
- 76 Anthony Pierce 1920 ^{2/19/1843} w/ Helen (Cherokee) Pierce 1844
- 77 Willard Morse 1917
- 78 Alice Peck 1904
- 79 Harold Peck 1904
- 80 Edmund F. Peck 1879
- 81 Edmund Peck 1910
- 82 E. F. P. 1850
- 83 J. E. P. 1851
- 84 Van Amberg Metcalf 1853
- 85 Nellie Stevens Peck 1884
- 86 "S. F. L. N." 1886
- 87 Harriet Stevens 1856
- 88 George Stevens 1850
- 89-90-91-92 Olin Le Brie 1888 w. Elizabeth 1837

99 grave marked by flowers:

- 100 Esther Kinney 1911
- 101 George Leach 1901
- 102 Hazel (Leach) Charron Sep 7, 1931 - Jul 19, 1993
- 103 Raula D. Bearse 1918
- 104 David Wayne Wainio, Jr. Aug 23 - Aug 24, 1971
- 105 Leo Ambroult 1981

Ricky 1952
Ricky 1979
Eileen 1912

Hillside Cemetery

- 106 Afonso Antonio 1901 1981 ¹⁹¹⁶ *Isenfred*
- 107 Arthur A. Ambroault 1897 1967 ¹⁹⁰³ *Viola* May 15, 1969
- 108 Jeannette Pierce 1907
- 109 Talbot C. Pierce 1898 1965
-
- 150 Walter A. Pierce 1912 1989 ¹⁹¹⁶ *Emily J. (Ziochi)*
- 151 Donald Lowe Jr. 1943 1984
- 152 Donald P. Lowe 1918 1988 ¹⁹¹⁷ *Buelah A.*
- 153 Ronald Langlois 1954 ¹⁹⁵⁴ *w. Calli (Pierce)*
- 154 Rebecca Langlois 1988 1988
- 155 Urho J. Vainio 1926 1984
- 156 Robert A. Pierce 1907 1981 ¹⁹¹⁰ *w Lucy (Fava)*
- 157 Alton H. Pierce 1877 1950
- 158 Frederick A. Seed, Jr. Oct 6, 1943 - May 2, 1981 ^{7 March 1948} *Jean A. Seed*
- 200 Octavia Narciso 1895 1975
- 159 KRISTEN LADD Nov 15 1996
- 160 RUSSELL ADAMS 1999 DEC 16, 1948 May 26, 1999

Some of the maiden names are not on the stones

P. H. P.

HILLSIDE/PIERCE CEMETERY as of May 2001

- 160 - Adams, Russell C. Dec. 16, 1948 - May 26, 1999
 106 - Afonso, Antonio 1901-1991
 106 - Afonso, Winifred 1916
 107 - Ambroult, Arthur A. 1897-1967
 105 - Ambroult, Leo 1906-1981
 105 - Ambroult, Eileen 1912
 107 - Ambroult, Viola 1903- May 15, 1969
 161 - Bearse, Michael H. Apr. 8, 1947 - June 6, 1996 SP4 U.S. Army Vietnam
 103 - Bearse, Rauha D. 1918 - 1998
 103 - Bearse, Ricky 1952-1969
 102 - Charron, Hazel (Leach) Sept. 7, 1931-July 19,1993
 3 - Cobb, Ida B. (LeBaron) Nov. 24, 1872- Jan. 18, 1952
 3 - Cobb, Watson T. Feb. 23, 1826- July 23, 1882
 3 - Cobb, Watson T. Jr. Dec.14, 1862- Feb. 24, 1932
 9 - Cole, Harold 1909-1911
 7 - Crittenden, Almira B. (Pierce) July 15,1888 24yr.4mo.25days wife of Frederick H.
 70 - Davis, Clinton M. Aug. 7,1868 1yr.2mo.7days
 71 - Davis, Harry D. July 12,1867 1yr.7mo. son of Nehemiah D. & Sophronia S.
 74 - Davis, Pamela Jan. 23,1860 91yr.
 72 - Davis, Sally (Freeman) May 20,1874 75yr.10mo.
 73 - Davis, Zenas July 31,1871 69yr.6mo.
 25 - Douglass, Lida (Lydia)(Eliza) June 23, 1870 -Aug. 12, 1870 7wks.1day
 22 - Douglass, Mary H. Sept. 12,1848 9mo.
 23 - Douglass, Mary W. Feb. 19,1853 3yr.8mo. daughter of William & Serepta
 26 - Douglass, Serepta R. B. (Pierce) Aug. 13, 1910 82yr. 1mo. 2days wife of William M.
 24 - Douglass, William W. Oct. 29,1854 17mo.18days (Willie W.)
 27 - Douglass, William M. Apr. 4,1895 76yr.20days
 11 - Ellis, Columbia F. 1843 - 1917
 12 - Ellis, Josiah B. 1836-1899 GAR 208
 13 - Ellis, Melinthea E. (Pierce) Jan. 4,1870 30yr.4mo.10days wife Joshia B. Ellis
 daughter Dennis & Melintha H. Pierce
 58 - Freeman, Deborah Feb. 7,1861 51yr.10mo.15days wife of John
 60 - Freeman, John Nov. 1,1884 75yr.4mo.
 69 - Freeman, Julia Ann (Allen) May 13, 1839-Nov. 19, 1916
 56 - Freeman, Martin Mar.13,1837 66yr.
 68 - Freeman, Martin Sept.30, 1870 33yr. GAR 208
 57 - Freeman, Mercy A. Dec. 17,1859 20yr.8mo. daughter of John & Deborah
 55 - Freeman, Mercy (Hamblin) May 28,1843 67yr. wife Martin
 162 - Hunt, Robert W. 1938
 162 - Hunt, Sally L. 1939
 63 - Jefferson, Bethany Oct. 17,1844 10yr.5mo. daughter of Salem & Maria
 62 - Jefferson, Maria K. Nov.30,1881 70yr.5mo.12days wife Salem (Broken 1/2)
 61 - Jefferson, Salem Sept. 16, 1805- Aug. 4, 1893 GAR 208
 75 - Jefferson, Willie Aug. 24,1872 8mo19days (broken 1/2)
 100 - Kenney, Esther 1911-1991
 159 - Ladd, Kristen Nov. 15, 1996

153 - Langlois, Calli J. (Pierce) July 15,1954- wife of Ronald
 154 - Langlois, Rebecca 1988-1988
 153 - Langlois, Ronald R. June 4,1954 -
 101 - Leach, George 1901-1973
 89 - LeBrie, Orin A. June 21,1831- Sept. 6,1888
 90 - LeBrie, Edson son of Orin 13mos.
 91 - LeBrie, Elizabeth A. wife of Orin Oct. 12,1837-1912
 152 - Lowe, Beulah A (Pierce) 1917- wife of Donald P.
 151 - Lowe, Donald Jr. 1943-1984
 152 - Lowe, Donald P. 1918-1988
 84 - Metcalf, Millard F. 1891-1968
 84 - Metcalf, Rebecca F. (Pierce) Aug. 19,1856-1935
 84 - Metcalf, Vanamberg 1853-1907 born in Vermont
 4 - Morey, Florence G. (Pierce) 1867-1951 wife Morey
 4 - Morey, Madison Warren 1866-July 2,1936
 77 - Morse, Millard July 20,1914-Jan.17,1917
 86 - S. F. L. N. 1886-1927
 200 - Narciso, Octavia 1895-1975 .
 2 - Nickerson, Allen H. Dec. 1,1853- Dec. 10,1899 age 46
 2 - Nickerson, Arthur Herbert Aug. 6,1876-1898 son Allen & Mary
 67 - Nickerson, James Nov. 11,1882 age 86yr.3mo.1day
 65 - Nickerson, Maria L July 26,1849 18yr. daughter James & Sylvia
 2 - Nickerson, Mary E. (Snell) 1857-1896 wife Allen
 64 - Nickerson, Sylvia J. Feb. 28,1851 44yr. wife James
 53 - ONeill, Mary J. (Pierce) June 21,1855 23yr.5mo.8days wife of Arthur
 daughter Thomas & Nancy Pierce
 78 - Peck, Alice 1904-
 80 - Peck, Edmund F. 1879-1968
 81 - Peck, Edmund Feb. 17, 1910-1919
 79 - Peck, Harold F. 1904-1971
 82 - E. F. P. 1850-1924
 83 - J. E. P. 1851-1927
 85 - Peck, Nellie Stevens 1884-1972 wife Edmund F.
 44 - Pierce, Almeda M. Oct. 9,1883 37yr.23days
 157 - Pierce, Alton H. 1877-1950
 5 - Pierce, Annie M. 1890-1970
 76 - Pierce, Anthony L. Feb. 9,1843 - Feb. 9,1920 CO E Reg MVM husband Helen
 36 - Pierce, Betsey (Gurney) Feb. 4,1852 79yr. wife of William
 29 - Pierce, Deborah (Shaw/Turner) May 3,1881 age 63yr.21days
 wife 1st of Samuel Turner & wife of George Pierce
 43 - Pierce, Deborah H. (Pierce) Apr. 18,1875 age 49yr.9mo. wife Moses N.
 14 - Pierce, Dennis July 28,1868 74 yr. GAR Post 208
 150 - Pierce, Emily J. (Vecchi) 1916-Sept.1, 2000 age 83yr. wife Walter A.
 1 - Pierce, Florence Evelyn (Davis) Jan. 23,1874- Feb. 28,1905 wife Samuel
 also here - infant son - Aug. 2 1893
 49 - Pierce, Frances W. Oct. 30, 1839 1yr.8mo.17days son of Thomas & Nancy
 41 - Pierce, George F. May 1,1854 5wks son Moses N.
 30 - Pierce, Rev. George Mar.19, 1875 70yr.9mo.24days
 husband Deborah (Shaw/Tumer) & Sophronia
 40 - Pierce, George S. Dec. 4,1843 8mo. son of Moses N.
 76 - Pierce, Helen M. (Thrasher) Oct. 12,1844- Nov. 10,1909
 108 - Pierce, Jeannette 1907-

- 52 - Pierce, Jeremiah S. Dec. 18, 1843 15yr.9mo.10days son of Thomas & Nancy
46 - Pierce, Jeremiah B. Feb. 28, 1824 1yr.8mo.25days son Thomas & Nancy
18 - Pierce, John Oct. 28, 1878 76yr.7mo.17days husband of Meribah
32 - Pierce, John Tyler June 20, 1844 4yr.1mo. son of Rev. George & Sophronia (on ground)
8 - Pierce, Joshua Davis Co E 18 Mass Inf GAR 208
51 - Pierce, Judith H. June 23, 1838 1mo.9days daughter of Philip R.W. & Sarah
17 - Pierce, Lemuel H. 1867-1932
156 - Pierce, Lucy (Fava) 1910- wife Robert A.
19 - Pierce, Lucy (Swift) Oct. 9, 1874 72yr.4mo. wife Rev. Robert
16 - Pierce, Mariah E. (Lewis) May 11, 1842- Jan. 2, 1924 DAR wife Moses W. B.
21 - Pierce, Mary D Sept. 14, 1854 19yr. daughter of Robert & Lucy
42 - Pierce, Mercy F. June 16, 1874 26yr.1mo.2days daughter of Moses
17 - Pierce, H. Maud (Pierce) 1867 -1964 wife Lemuel H.H.
15 - Pierce, Melinthea H. (Raymond) Apr. 16, 1870 70yr.7mo.5days wife of Dennis
18 - Pierce, Merabah B.(Gurney) Oct. 8, 1880 72yr. wife John
39 - Pierce, Moses N. Apr. 24, 1818- Mar. 12, 1894
16 - Pierce, Moses W. B. Feb. 10, 1843 - Mar. 4, 1930 CO B 3d Reg M.V.M
48 - Pierce, Nancy B. Feb. 20, 1834 daughter of Thomas & Nancy
50 - Pierce, Nancy B. (Freeman) June 10, 1867 68yr. 1mo. 27d wife Thomas
54 - Pierce, Philip R-W. CO E 22 Mass Inf. GAR 208
5 - Pierce, Rachel M. (Andrews) 1871-1942 wife William W.
20 - Pierce, Rev. Robert 1874 - Aug. 22, 1869 70 yr. 7mo. 5day
156 - Pierce, Robert A. Aug. 19, 1907-1981 husband Lucy
38 - Pierce, Samuel T. Mar. 1, 1884 age 22yr.3mo.14days
1 - Pierce, Samuel Whittemore Sept. 16, 1869- Mar. 28, 1909
31 - Pierce, Sophronia (Sephronia) Apr. 2, 1847 36yr. 2m 13d 1st wife Rev. George
109 - Pierce, Talbot E. 1898-1965
50 - Pierce, Thomas Apr. 25, 1860 63yr. 6m 25 husband Nancy (Freeman)
150 - Pierce, Walter A. 1912-1989
47 - Pierce, Weldon S. Aug. 14, 1830 4mo.23days son of Thomas & Nancy
37 - Pierce, William May 3, 1851 82yr husband Betsey
45 - Pierce, William B. Oct. 20, 1875 14yr.3mo.
33 - Pierce, William N. 1828 -1895
5 - Pierce, William Westley Feb. 15, 1866-1949
35 - Raymond, Phebe G. Apr. 22, 1880 62yr.8mo.11days
34 - Raymond, Thomas H. June 12, 1888 70yr.11mo.6days
6 - Rollins, Ada G. 1912-1956
6 - Rollins, Chester 1910-
158 - Seed, Jean A. Mar. 19, 1948- death date note engraved
158 - Seed, Frederick A. Jr. Oct. 6, 1943- May 2, 1981
88 - Stevens, George W. Nov. 2, 1850-1905 (flat stone only G.W.S.)
87 - Stevens, Harriet C. 1856-1934 (flat stone only H.C.S.)
66 - Snow, Sylvia W. Nov. 26, 1876 39yr.8mo wife of Ephraim
28 - Turner, Samuel Sept. 19, 1846 age 35yr.5mo.4days Lost at Sea
1st husband Deborah Pierce (Shaw) (#29)
104 - Wainio, David Wayne Jr. Aug. 23-Aug. 24, 1971
155 - Wainio, Urho J. 1920 -1984
9 - West, Maria L. 1857-1915
99 - Marked by flowers no information
10 - Lydia no information
Westgate, Joseph Apr. 1, 1829 Middleboro - Feb. 12, 1895 Rochester
(saw no stone for) (listed on original 1908 list)

Freeman, Martin 1859 husband of Mercy H.
(listed on 2nd list as #56, not on 1908 list- #56 not him)

Section
1

Section
3

Section
4

Section
2

Entrance

Hillside

R

ROAD WAY

ROAD WAY

Section 1

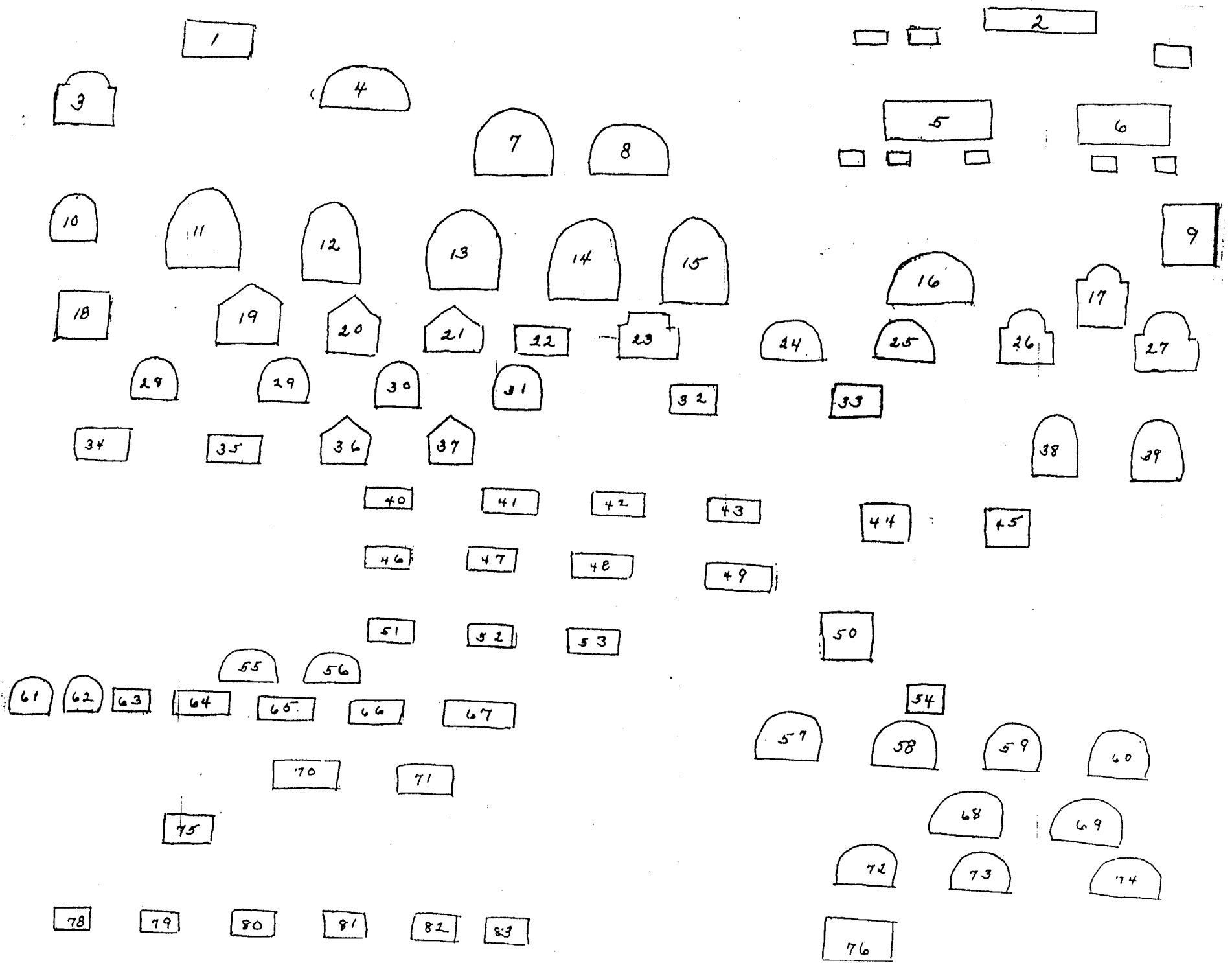

SECTION 2

Section
2 III

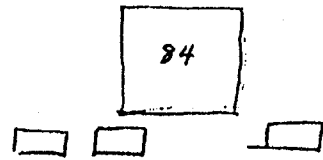

99

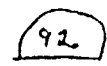
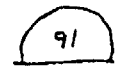
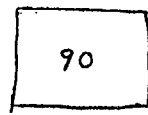

100

HILLSIDE CEMETERY
OFF HIGH ST., ROCHESTER

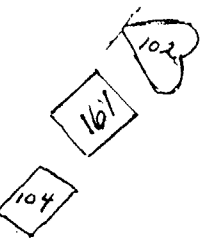

Section 3

NUMBER OF UNMARKED
PAUPER GRAVES

on Fence

162

3

10

158

157

18

28

34

156

155

154

153

61

62

63

200

Fence

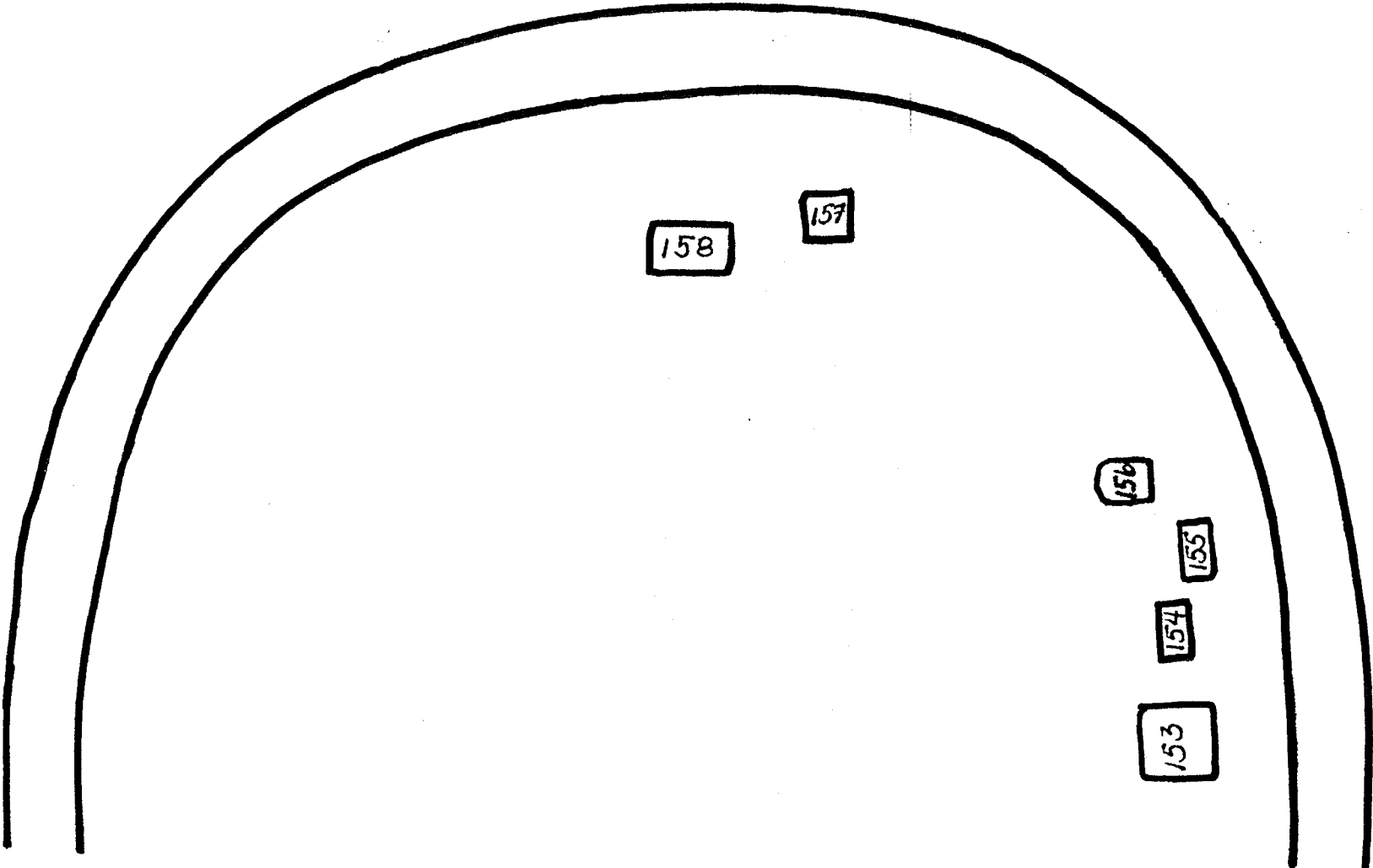

Fence

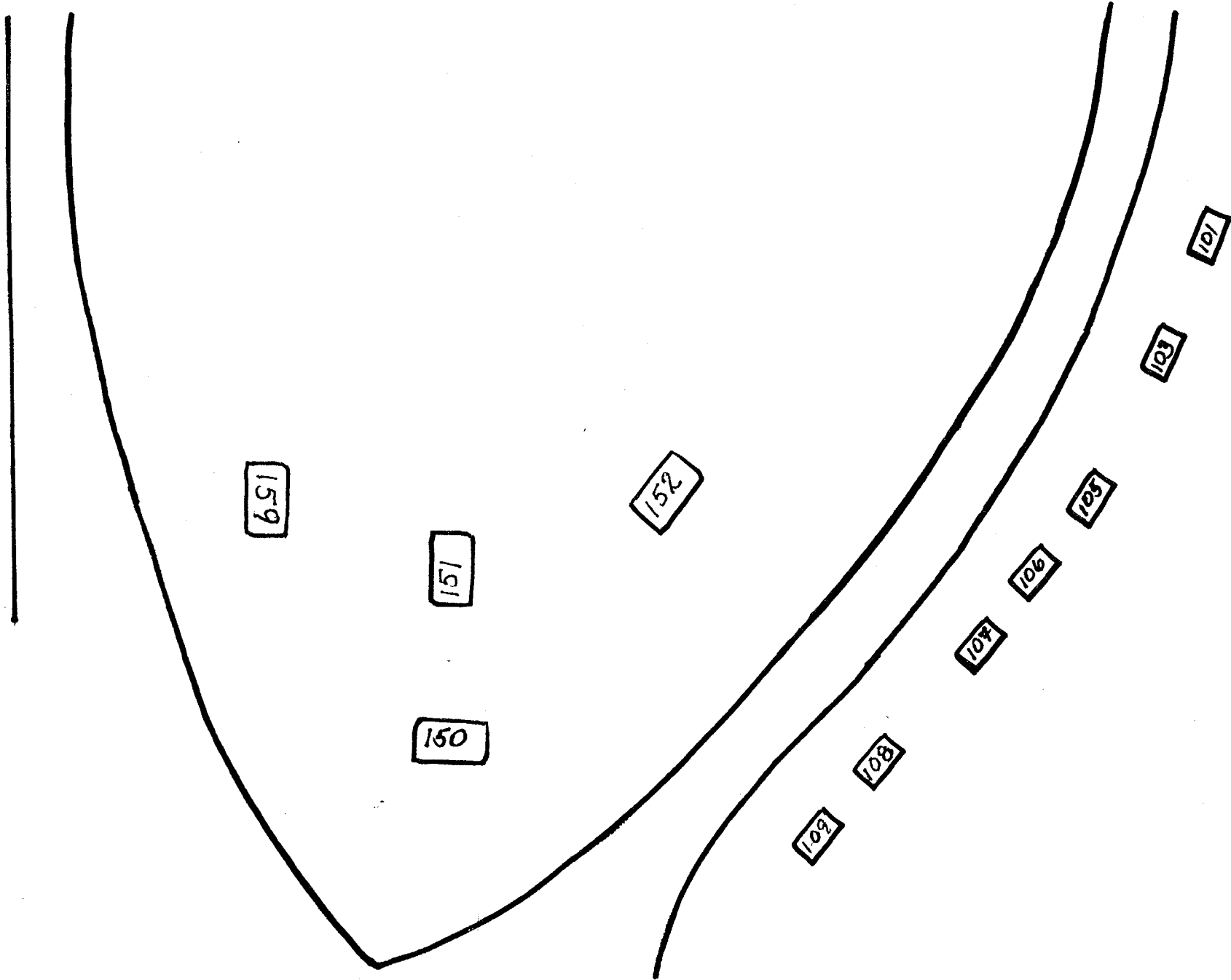

Section 4

FORM E - BURIAL GROUND

Assessor's number

USGS Quad

Area(s)

Form Number

48/abuts 25,25A,26

Assawompset Pond

804

Massachusetts Historical Commission
Massachusetts Archives Facility
220 Morrissey Boulevard
Boston, Massachusetts 02125



Sketch Map

see attached map

Town Rochester

Place (*neighborhood or village*) _____

North Rochester

Address or Location Braley Hill Road (Route 105)

Name: Old Parish Cemetery

Ownership *Public* *Private*

Approximate Number of Stones approx. 30

Earliest Death Date 1758

Latest Death Date 1857

Landscape Architect unknown

Condition poor

Acreage 0.58 acres

Setting bordered a low, stone perimeter wall; surrounded
by woods to the east and north

Recorded by M. K. Harrington, E. Paulus

Organization PAL, Inc.; Rochester Historical Commission

Date (*month/day/year*) June 1998

INVENTORY FORM CONTINUATION SHEET

Community:
Rochester

Property Address:
Braley Hill Road

**Massachusetts Historical Commission
Massachusetts Archives Facility
220 Morrissey Boulevard
Boston, Massachusetts 02125**

Area(s)

Form No.
804

VISUAL/DESIGN ASSESSMENT (*continued*)

Located on the east side of Braley Hill Road, extending to North Avenue, Old Parish Cemetery covers approximately .58 acres just south of North Rochester. Set back about 15 feet from the road, the cemetery is situated to the west of Oak Woods and has no roadways or openings for vehicles to pass. The grounds are surrounded by a stone perimeter wall and bordered by woods to the north and east. A tall, wooden gate stands at the main entrance on the west side of the cemetery with a sign that reads "Old Parish Cemetery 1700" on its west side and "1979" on its east side. The earliest stones, most of which are slate with a low-relief winged cherub motif, possibly cut by the same stonecutter, appear to be concentrated at the south end of the cemetery. Many of the stones near the west side of the grounds are broken, several of which have been reset in concrete by a local resident. The remaining stones are granite or slate, flat- or round-arch with little or no ornamentation, and many are covered by grass, lichen, and moss. The earliest stone is that of Ebenezer Lewis (1700-1758) while the latest dates from 1857. The most prominent stone is the large slate stone of Reverend Thomas Swift (d. 1790), the first Minister of North Rochester. Among the family names that appear are West, Clark, Hathaway, Swift, White, Coombs, Lewis, Bennett, and Briggs. The terrain of the cemetery is flat and vegetation within the grounds consists of several large pines, brush, and undergrowth. The cemetery, one of the oldest and most unique to Rochester, is in poor condition and in need of regular maintenance.

HISTORICAL SIGNIFICANCE (*continued*)

Braley Hill Road was named for the Braley family, many members of which were farmers, who resided along this road and Featherbed Lane in the 19th and 20th centuries.

This cemetery, in the north part of Rochester, is one of three cemeteries in the general area. Ashley Cemetery (MHC 809) is located on North Avenue just inside the Rochester/Freetown town line and the cemetery located directly behind the residence at 135 Featherbed Lane stands southeast of Old Parish Cemetery. The Old Parish Cemetery does not appear on the 1795 or 1830 maps of Rochester, its first appearance being on an 1856 map shown surrounded by the residences of the Braley, Bennett, Briggs, Clark, Hammond, Leach, Taylor, and Ashley families (1795 map; Hammond 1830; Walling 1856). The cemetery is the property of Rochester's Third Parish, or North Rochester Congregational Church (MHC 24, 1841).

BIBLIOGRAPHY and/or REFERENCES (*continued*)

Committee of the Town of Mattapoisett. *Mattapoisett and Old Rochester, Massachusetts*. The Grafton Press, New York, NY, 1907.

Foss, A. E. & Company. *Resident and Business Directory of Rochester, Wareham, Marion, and Mattapoisett, Massachusetts*. Hopkinton, MA, various dates.

Goodenough, Caroline Leonard. *Legends, Loves, and Loyalties of Old New England*. Published by the author, Rochester, MA, n.d.

Gurney, Judith Jenney. *Tales of Old Rochester*. Gateway Press, Inc., Baltimore, MD, 1990.

Hurd, Duane Hamilton, ed. *History of Plymouth County*. J.W. Lewis & Co., Philadelphia, PA, 1884.

Leonard, Mary Hall. "Old Rochester and Her Daughter Towns". *New England Magazine*, vol. 20, p. 613-635, n.d.

Marion Bicentennial Commission. *Sippican 76*. Marion Bicentennial Commission, Marion, MA, 1976.

Massachusetts Historical Commission. *MHC Reconnaissance Survey Report, Town of Rochester*. Massachusetts Historical

INVENTORY FORM CONTINUATION SHEET

Community:
Rochester

Property Address:
Braley Hill Road

**Massachusetts Historical Commission
Massachusetts Archives Facility
220 Morrissey Boulevard
Boston, Massachusetts 02125**

Area(s)

Form No.
804

PHOTOGRAPHS



INVENTORY FORM CONTINUATION SHEET

Community:
Rochester

Property Address:
Braley Hill Road

**Massachusetts Historical Commission
Massachusetts Archives Facility
220 Morrissey Boulevard
Boston, Massachusetts 02125**

Area(s)

Form No.
804

Commission, Massachusetts State Archives Facility, 1981.

Thatcher, Charles M. *Old Cemeteries of Southeastern Massachusetts*. The Middleborough Public Library, Middleborough, MA, 1995.

Town of Rochester. *List of Residents; Street List; Alphanumeric List*. Rochester, MA, 1997.

Vertical files located at the Rochester Historical Society in Rochester, MA.

Maps

1795 *Rochester, Massachusetts*. Hand drawn map of town of Rochester.

1830 *Map of Rochester*. A. B. Hammond.

1856 *Map of the Town of Rochester, Plymouth County*. Henry Francis Walling.

1879 *Town of Rochester, Massachusetts*. Saco Valley Printing, Fryeburg, ME, 1986.

1903 *Plymouth County Atlas of 1903*.

1936 *Plan of Town of Rochester, 1686-1936*. (Based on Plymouth County atlas of 1903). Additions and changes made January 15, 1934.

1941 *Plan of Town of Rochester, 1686-1941*. (Based on Plymouth County atlas of 1903). Additions and changes made August 1941.

1969a *Town of Rochester, Massachusetts, 1704*. Rochester Historical Society.

1969b *Town of Rochester, Massachusetts, 1854*. Rochester Historical Society.

1969c *Town of Rochester, Massachusetts Town Map*. Prepared by Tibbetts Engineering Corp., New Bedford, MA.

----- Town of Rochester Assessor's Plans. Various surveyors and dates.

The following is a list of visible/readable stones in the Old Parish Cemetery -
Aug. 31,1997

- Ebenezer Livy Bennett - June 30, 1806 70 yr. (stone has been repaired with cement)
Godfrey Bennett - Jan. 4, 1799 2 yr. 2 mo. (vital records son of John & Caloe)
Epitaph - "In memory of Godfrey Bennett son of John age 2"
John Bennett - Jan. 24, 1816 age 76
Epitaph - "In memory of Mr. John Bennett who died Jan. 24, 1816 in his 76th yr.)
Joseph Bennett Jr. - June 7, 1832 14 yrs. Grave stone has Urn engraved
(vital records state - son of Joseph son of Patience 14 yrs. 8 d. June 13?)
Keziah Bennett - widow of John mother of Capt. John of Calvary, May 8, 1819 76 yr.
(Stone broken, in cement, either a willow or urn on it - (Vital record says May 7)
Ruth Briggs - widow of Deacon Elijah Briggs May 27, 1807
Epitaph - "In memory of Ruth Briggs - wife of Elijah Briggs , died May 22, 1807
73 yr. 10 mo.
Silence Burt - wife of Capt. Joseph Feb. 2, 1818 86 yr.
Epitaph - "In memory of Mrs. Silence Burt wife of Capt. Joseph Burt who died
Feb. 7, 1818 age 86 Stone has a Weeping Willow.
Hannah Camp July 28, 1780 4 yr. 5 mo.
"In memory of Hannah daughter of Mr. John & Mrs. Hannah Camp who died July
28, 1780 age 4 yr. 5 mo. Stone has child like drawing of a head & face
- Eunice Clark daughter Willard & Jane Aug. 7, 1778 19 yr.
Epitaph - " In memory of Eunice Clark daughter of Mr. Willard & Mrs. Jane
Clark who died Aug. 7, 1778"
Jane Clark wife of Willard Aug. 2, 1809 75 yr.
"In memory of Mrs. Jane Clark wife of Willard Clark ---- 1809
(Stone in pieces and set in cement) (vitals give full name - Jane Landress Clark)
Rev. Caleb Coombs Apr.4, 1813 61 yrs.
"In memory of Mr. Caleb Coombs Apr. 4, 1813" (Weeping Willow)
Freeman Hathaway - Sept. 19, 1939 50 yrs.
Ebenezer Lewis - May 18, 1758 58 yrs.
Epitaph - "Here lies the body of Mr. Ebenezer Lewis, who died May 18, 1758, In
his 58th year of his life." (Death's Head)
Polly - daughter of Ebenezer & Suzannah June 18,1793 in her 14th yr.
"In memory of Polly daughter of Mr. Ebenezer & Mrs. Lewis. She died June
18,1793 in her 14th yr."
Daniel Luther - Sept. 14,1829 26 yr.
"In memory of Mr. Daniel Luther born Salem 1803 died Sept. 14, 1829 age 26
Grave has Urn
"For as in Adam all Die, even so in Christ shall all be made alive"
John Nye - husband of Sarah Apr. 25,1809 71 yr. (1/2 of stone missing)
Abigail Pigsly - wife of John Mar. 3, 1777 24 yr..
"In memory of Mrs. Abigail Y. wife of Mr. John Pigsly, she died Mar. 3, 1777 in
her 24th yr. 3 children buried near her" (stone has Death's Head)

Thomas Swift - Dec. 24, 1770 79 yr.

"In memory of Mr. Thomas Swift who died Dec. 24, 1770 (Death's Head)

Druscilla West - wife of Rev. Thomas Mar. 14, 1763 in 56th yr. (Death's Head)

Rev. Thomas West July 14, 1790 in 82nd yr.

Largest head stone in cemetery - epitaph can be found in the Mattapoissett/ Old Rochester history on page 81. (Death's Head)

(vital record says - "Pastor of Ye third Chh.)]

Elizabeth White - widow of Samuel Jan. 26, 1776 60 yr.

"In memory of Elizabarth wife of Samuel White. She died Jan. 26, 1776 in her 60th yr. of her age." (Death's Heed)

Samuel White - Oct. 14, 1762 in 60th yr.

"In memory of Mr. Samuel White who die Oct. 14, 1762 60 yr.

Deborah wife of David Wing Jr. daughter of Thomas West Jr. & Deborah Dec. 30, 1789 26yr. " In memory of Mrs. Deborah Wing died 1789 in her 25th yr.

Mrs. Eunice Clark (in pieces, set in cement)

W.H.

Elijah Briggs - "In memory of Elijah Briggs (Deacon) who died Oct. 14, 1808 in his 83d yr. (engraved with Urn)

Capt. Joseph Bennett died Jan. 19, 1856 77 yr. (3 1/2 ft. stone)

"Dear companion thou hast left us, Here thy loss we deeply feel, But tis God has bereft us, He can all our sorrow heal."

Mrs. Patience wife of Joseph Bennett Jan. 27, 1857 age 57 yr. 3 mo. (3 1/2 ft. stone)

"Blessed are the dead - which die in the Lord.

From henceforth yea-----

The spirit that they may rest from their sorrows and their works do follow them

Mr. Samuel Snow (vital record - church record - July 5, 1797 in 45th yr.)

Mrs. Hannah Snow - "In memory of Mrs. Hannah wife of Mr. Samuel Snow, she died Nov. 14, 1795 in her 41st yr. (Death's Head) (repaired, set in cement)

The following are listed in the town vital records as being buried here- no stone found

Mary Bennett Sept. 17, 1780 26 yr. daughter of John & Keziah

Elizabeth Bennett wife of Ebenezer Livy Bennett - Sept. 29(25), 1820

Willard (Williard) Clark -Captain - Sept. 19, 1819 88yr.

Hannah L. Coombs widow of Rev. Caleb Coombs Mar. 14, 1827 (may be elsewhere)

Charles D. Nye son of Richard & Content June 4, 1832 8yr. 2mo. 11d

Hannah Shaw wife of Samuel Nov. 14, 1725 41yr.

Samuel Shaw -

Abner West son of Thomas & Deborah May 12, 1769 (Abner & Lucy share a grave)

Lucy West daughter Thomas & Deborah Dec. 3, 1791

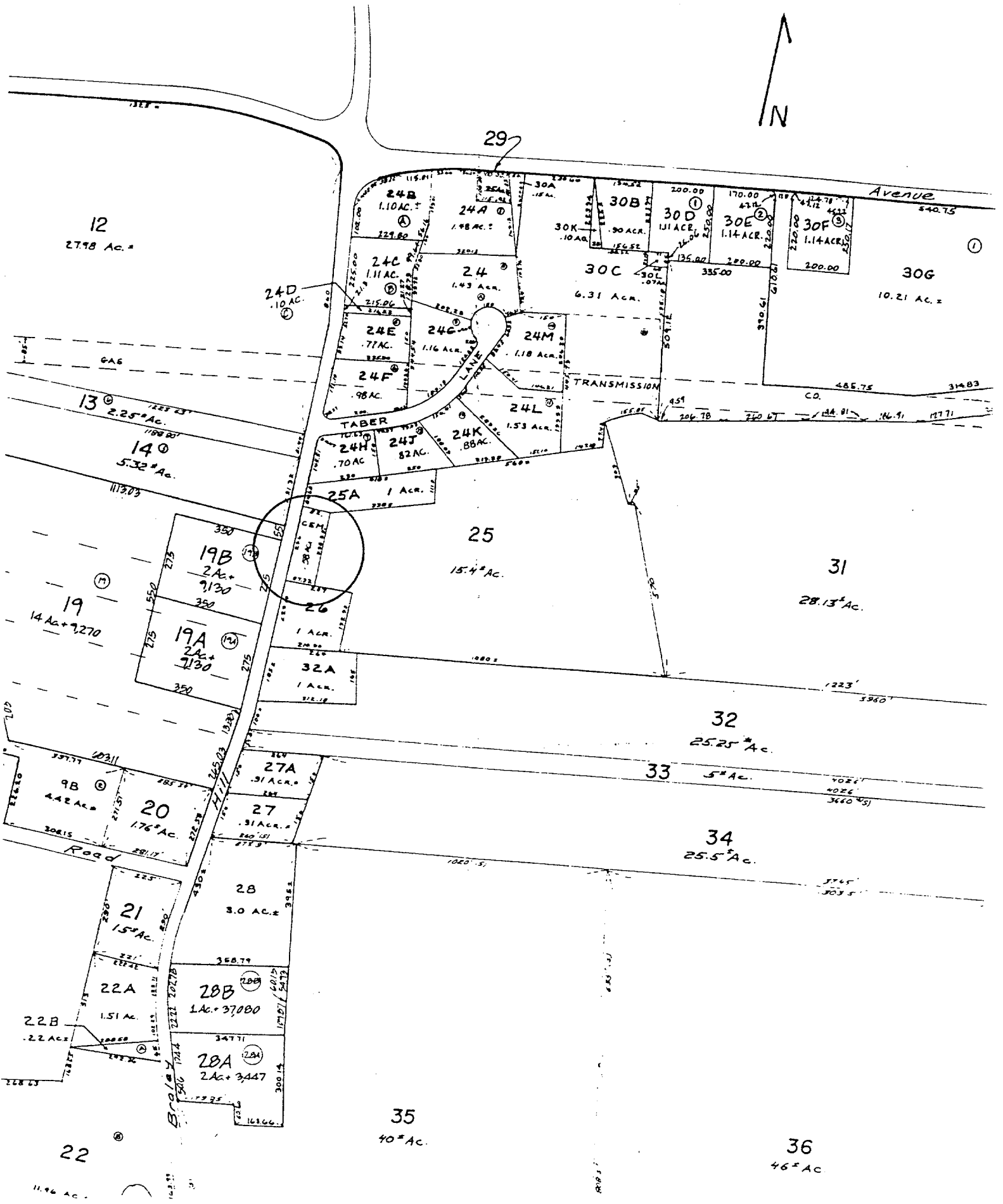

FORM E - BURIAL GROUND

Assessor's number

USGS Quad

Area(s)

Form Number

44A/71

Assawompset Pond

808

Massachusetts Historical Commission
Massachusetts Archives Facility
220 Morrissey Boulevard
Boston, Massachusetts 02125



Sketch Map

see attached map

Town Rochester

Place (*neighborhood or village*) _____

North Rochester

Address or Location North Avenue

Name: North Rochester Cemetery

Ownership *Public* *Private*

Approximate Number of Stones 230

Earliest Death Date August 6, 1810

Latest Death Date July 1997

Landscape Architect unknown

Condition excellent

Acreage 1.86 acres

Setting situated on the north side of North Avenue; set back 25 feet from the road; outlined by granite posts with a decorative iron fence at the main entrance

Recorded by M. K. Harrington, E. Paulus; Barbara Besse

Organization PAL, Inc.; Rochester Historical Commission

Date (*month/day/year*) June 1998

INVENTORY FORM CONTINUATION SHEET

Community:
Rochester

Property Address:
North Avenue

Massachusetts Historical Commission
Massachusetts Archives Facility
220 Morrissey Boulevard
Boston, Massachusetts 02125

Area(s)

Form No.
808

VISUAL/DESIGN ASSESSMENT *(continued)*

Located on the north side of North Avenue and situated 25 feet from the road, the North Rochester Cemetery covers approximately 1.86 acres. The south side of the cemetery is outlined by granite posts set at regular intervals connected by metal rails. A decorative, cast iron fence with lattice work and balusters stands approximately 3-feet high at the main entrance, flanked by two granite posts. The terrain of the cemetery is relatively flat with woods bordering the grounds to the north, east, and west. The stones are mainly granite and marble with floral or urn and willow motifs. Most have flat- and round-arch forms, but there are also seven obelisks on the grounds. The majority of the stones date from the mid-to late 19th century. The earliest stone is that of Abigail Bisbee (1744-1810), wife of Hopetill Bisbee, one of the most prominent families in Rochester history. Also buried here is Vera Bisbee (d. 1979), prominent citizen. Among the other family names at North Rochester Cemetery are Clark, Bennett, Underhill, Hooper, Braley, Briggs, Crapo, Fuller, Gerrish, Maxim, Cowen, Bishop, and Besse.

HISTORICAL SIGNIFICANCE *(continued)*

By the late 18th and early 19th century, North Rochester had developed to include its own church, store, fulling mill, sawmill, and iron foundry. Early residents included members of the Bisbee, Bennett, Clark, Combs, Crapo, Morton, Perkins, Pierce, Sears, Winslow, and Wood families. Separated from the town center until the construction of the Snipatuit Causeway in 1879, North Rochester, like Mattapoissett and Marion, was a distinct community within the larger town (Underhill 1997:2).

North Avenue has served as North Rochester's major thoroughfare since the 17th century. Running east to west it connects the northern part of town with Rochester Center as well as with the neighboring towns of Freetown, Lakeville, and Middleboro.

This cemetery, in North Rochester, was formerly known as Lakeville Cemetery, a name probably derived from the adjacent town (Thatcher 1995:230). The North Rochester Cemetery appears on an 1856 map of Rochester surrounded by residences with family names such as Bennett, Gerrish, Hooper, Maxim, Perkins, Nickerson, and Briggs. One of the several notable residents of Rochester buried at North Rochester Cemetery is Charles Maurice Maxim, who lived nearby at the Charles Maurice Maxim House at 544 North Avenue (MHC 135, ca. 1868) in the Bisbee Corner Area (MHC Area H). Charles, who served in the Civil War, owned an extensive amount of property and was among the most successful farmers in the area (RHS files). Several other graves mark the final resting place of many residents who lived within the adjacent Bisbee Corner Area (MHC Area H) and the North Rochester Area (MHC Area D).

BIBLIOGRAPHY and/or REFERENCES *(continued)*

- Committee of the Town of Mattapoissett. *Mattapoissett and Old Rochester, Massachusetts*. The Grafton Press, New York, NY, 1907.
- Foss, A. E. & Company. *Resident and Business Directory of Rochester, Wareham, Marion, and Mattapoissett, Massachusetts*. Hopkinton, MA, various dates.
- Goodenough, Caroline Leonard. *Legends, Loves, and Loyalties of Old New England*. Published by the author, Rochester, MA, n.d.
- Gurney, Judith Jenney. *Tales of Old Rochester*. Gateway Press, Inc., Baltimore, MD, 1990.

INVENTORY FORM CONTINUATION SHEET

Community:
Rochester

Property Address:
North Avenue

Massachusetts Historical Commission
Massachusetts Archives Facility
220 Morrissey Boulevard
Boston, Massachusetts 02125

Area(s)

Form No.
808

PHOTOGRAPHS



INVENTORY FORM CONTINUATION SHEET

Community:
Rochester

Property Address:
North Avenue

**Massachusetts Historical Commission
Massachusetts Archives Facility
220 Morrissey Boulevard
Boston, Massachusetts 02125**

Area(s)

Form No.
808

Hurd, Duane Hamilton, ed. *History of Plymouth County*. J.W. Lewis & Co., Philadelphia, PA, 1884.
Leonard, Mary Hall. *"Old Rochester and Her Daughter Towns"*. New England Magazine, vol. 20, p. 613-635, n.d.
Marion Bicentennial Commission. *Sippican 76*. Marion Bicentennial Commission, Marion, MA, 1976.
Massachusetts Historical Commission. *MHC Reconnaissance Survey Report, Town of Rochester*. Massachusetts Historical Commission, Massachusetts State Archives Facility, 1981.
Thatcher, Charles M. *Old Cemeteries of Southeastern Massachusetts*. The Middleborough Public Library, Middleborough, MA, 1995.
Town of Rochester. *List of Residents; Street List; Alphabetic List*. Rochester, MA, 1997.
Underhill, Vera Bisbee and Dianne Cannon Wood. *Blessings of a Legacy*. Town Bindery: East Freetown, MA, 1997.
Vertical files located at the Rochester Historical Society in Rochester, MA.

Maps

- 1795 *Rochester, Massachusetts*. Hand drawn map of town of Rochester.
1830 *Map of Rochester*. A. B. Hammond.
1856 *Map of the Town of Rochester, Plymouth County*. Henry Francis Walling.
1879 *Town of Rochester, Massachusetts*. Saco Valley Printing, Fryeburg, ME, 1986.
1903 *Plymouth County Atlas of 1903*.
1936 *Plan of Town of Rochester, 1686-1936*. (Based on Plymouth County atlas of 1903). Additions and changes made January 15, 1934.
1941 *Plan of Town of Rochester, 1686-1941*. (Based on Plymouth County atlas of 1903). Additions and changes made August 1941.
1969a *Town of Rochester, Massachusetts, 1704*. Rochester Historical Society.
1969b *Town of Rochester, Massachusetts, 1854*. Rochester Historical Society.
1969c *Town of Rochester, Massachusetts Town Map*. Prepared by Tibbetts Engineering Corp., New Bedford, MA.
----- *Town of Rochester Assessor's Plans*. Various surveyors and dates.

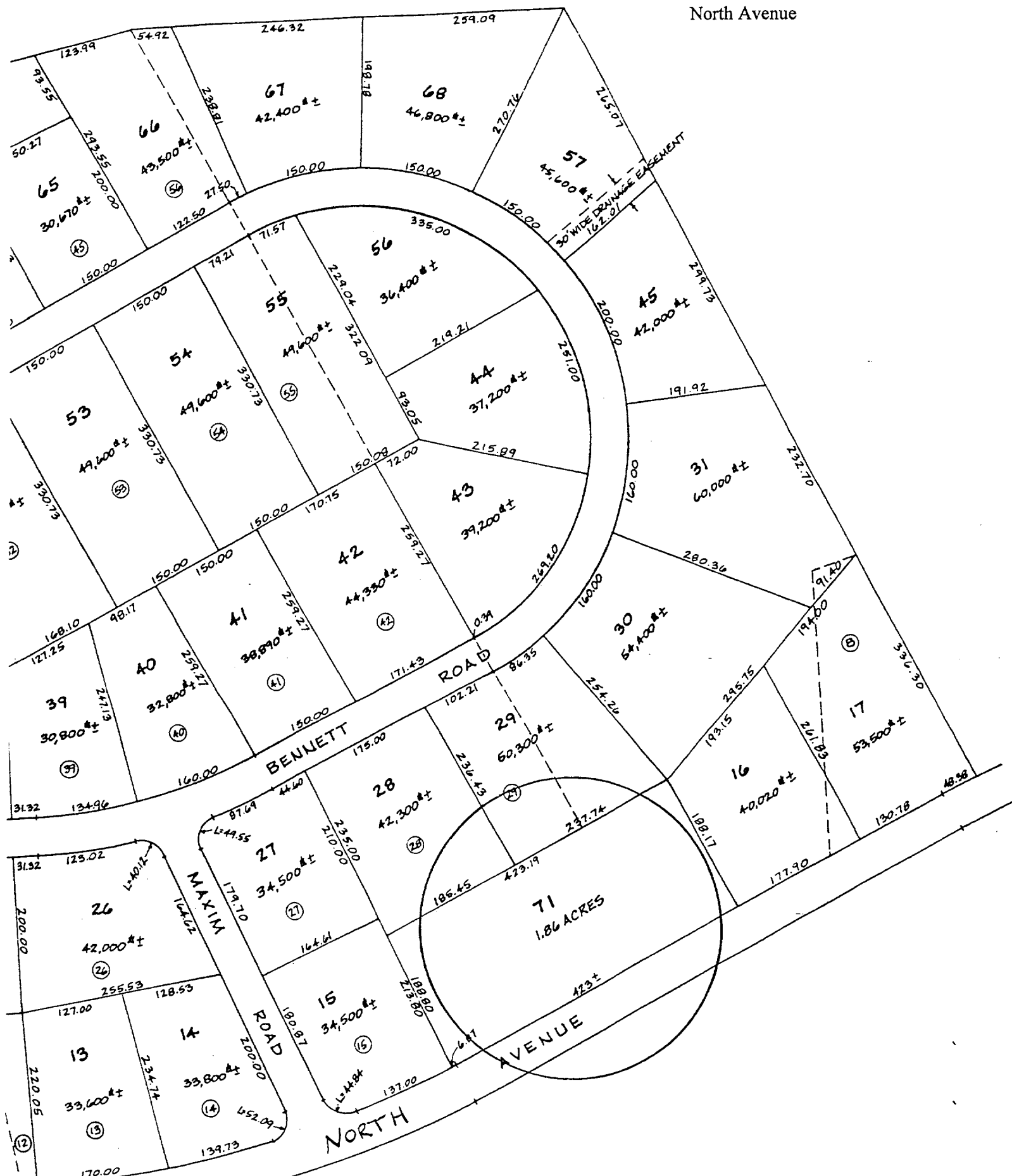

TOWN OF ROCHESTER

ASSESSOR'S PLAN

FORM E - BURIAL GROUND

Assessor's number

USGS Quad

Area(s)

Form Number

37/17,18,19

Marion

G

812

Massachusetts Historical Commission
Massachusetts Archives Facility
220 Morrissey Boulevard
Boston, Massachusetts 02125



Sketch Map

see attached map

Town Rochester

Place (*neighborhood or village*) _____

Address or Location Pine Street

Name: Sherman Cemetery

Ownership *Public* *Private*

Approximate Number of Stones 265

Earliest Death Date 1843

Latest Death Date 1997

Landscape Architect _____

Condition fair/good

Acreage approximately 3 acres

Setting accessible thru opening in stone wall to the east;
opening marked by two wood posts; bordered by
granite curbing and plastic post and rail fencing

Recorded by M. K. Harrington, E. Paulus; Betty Beaulieu

Organization PAL, Inc.; Rochester Historical Commission

Date (*month/day/year*) June 1998

INVENTORY FORM CONTINUATION SHEET

Community:
Rochester

Property Address:
Pine Street

**Massachusetts Historical Commission
Massachusetts Archives Facility
220 Morrissey Boulevard
Boston, Massachusetts 02125**

Area(s)
G

Form No.
812

VISUAL/DESIGN ASSESSMENT *(continued)*

Sherman Cemetery is located in a rural area and bordered by a low, stone wall along its east side. The entrance is accessed by an opening in the stone wall and marked by 2 wood posts and a sign. An iron water pump sits just inside the north side of the entrance. The north and south sides are bordered by a new, vinyl, post and rail fence while the west side is bordered by tall, mature trees. The southwestern corner (the original section of the cemetery) contains the older stones, most of which are marble and in need of cleaning and repair. Approximately 10 stones are broken or leaning over and are in need of maintenance. The western area contains newer stones and has room for expansion.

The stones are mainly 3 to 4 feet in height and materials consist of marble and granite. Eight polished granite, large, family obelisks, standing approximately 6 feet tall, are scattered throughout the cemetery. The elaborate Bumpus family stone is the focal point within the grounds and appears to be cast rather than carved. Landscape elements include a flowering dogwood and 3 evergreens that stand in the center of the grounds as well as shrubs that are scattered throughout.

HISTORICAL SIGNIFICANCE *(continued)*

The original section of Sherman Cemetery was 1.4 acres and located at the eastern end of the present-day lot. An adjacent 1.5 acre lot to the west, that doubled its size, was given to the cemetery by Winslow's Mill/Hartley's Mill (MHC HA-1). The Sherman Cemetery was turned over to the town of Rochester at the 1954 Annual Town Meeting (Article 16 per Acts of the Legislature, Chapter 671-1954).

The cemetery's major period of use was from 1850 through the early 1900s. The ancestors of old Rochester families are buried here. Besides the Sherman family, for whom the cemetery was named, other family names include Rounseville, Hartley, Snell, Dexter, Cushman, Howland, Bumpus, West, Bolles, Ryder, Jenney, Randall, Crapo, McComb, Bassett, Reed, Tripp, Bettencourt, Weigel, Vaughn, Douglas, and Mary.

The oldest stone is that of George Douglas, who died March 10, 1843 at age 80. A stone dedicated to the memory of Charles Bryant, First Territorial Governor of Alaska, stands within the grounds although he is buried elsewhere. There are 39 veterans as of 1997, including the following Civil War veterans:

George H. Randall (1842-1939), Selectman, Fire Warden, Road Surveyor, and Grange member
William T. Bryant (1830-1863), died in Baton Rouge, Louisiana. His son, William, served as Provincial Governor of Alaska
Benjamin Gammons, Cobbler and shop owner
Otis P. Snell, born 1832 in Nantucket. Ancestor of Annie L. Hartley and wife of James Hartley
William H. Pierce, Navy
Elisha M. Bumpus (1835-1900), Navy, Asst. Eng. USS Taylor

Other prominent men of Rochester buried here include:

James Hartley (1882-1918), owner of Winslow's Mill/Hartley's Mill (MHC HA-1) and founder of the Rochester Boat Race
Alden Rounseville (1797-1881), owner of Rounseville Mill (MHC Area G)

CAPTAIN CHARLES BRYANT-FIRST GOVERNOR OF ALASKA
by Charles Mendall 1967

Few people today remember one of Mattapoisett's most distinguished citizens, Captain Charles R. Bryant, the first Governor of Alaska, which is this year celebrating the centennial of its purchase from Russia by the United States in 1867. Captain Bryant also played an important part in the decision to buy Alaska, then spent ten years administering the territory, and upon his return retired to Mattapoisett where he lived the last 25 years of his life in what is now the Mattapoisett Inn on Water Street.

Captain Bryant was born on a farm in Rochester in 1820, one of a family of seven. The farm boy early became acquainted with Mattapoisett by picking fruit in the summer months and carrying it to Mattapoisett-- on foot most of the time--to Harlow and LeBaron's general store (building now housing Dr. Stanley J. Mysliwy's office) to be sold to the shipcarpenters in the shipyards along the waterfront. Before long he was employed by the store as general errandboy. In this way he became familiar with all the hustle and bustle of a busy seaport and with the constant arrivals and departures of whalers and the constant tales of whaling.

At the age of 20 he shipped on a New Bedford whaler, the Montezuma. In the next 18 years he made six voyages, covering the Pacific Ocean, as he used to say, from latitude 60 degrees south to latitude 72 degrees north-- from Antarctic to the Arctic. His second voyage, on the ship Champion, took him to the Northwest Pacific Coast, as did his four subsequent voyages. It was on these voyages that he acquired that intimate knowledge of the Alaska Coast and Aleutian Islands that later made him a logical choice as the government's first administrator of the new territory.

On this second voyage, on the Champion, the ship's master was killed by the breaking of a tackle-fall, and young Bryant was promoted to boat steerer, or harpooner. At any rate, on his next voyage he shipped as third mate on the ship Abraham Barker, and on the following voyage as second mate of the ship Gideon Howland.

His two final voyages he sailed as Captain, first of the Gideon Howland and second of the Ship, America. On this voyage Captain Bryant carried a steam whale boat to be tried as an experiment, but for some reason it was never used. (Perhaps nobody knew how to run it)

Sometime between voyages Captain Bryant found time to marry Miss Hannah Eldredge of New Bedford. When he returned on the America in May of 1861, he retired from the sea and bought a farm and built a house in East Fairhaven where he and his wife went to live. In 1867 and 1868 he was elected to the state legislature. It is interesting to speculate whether Captain Bryant considered his active life over and was looking forward to many peaceful years of retirement on his farm. If so, he was in for a big surprise.

Down in Washington, Secretary of State Seward and the powerful Senator Sumner had achieved passage through Congress of a bill to purchase Alaska from Russia for \$7,000,000. Evidently Captain Bryant had, with other whalers, been called to Washington, to give testimony before the bill was passed, for later Senator Sumner stated publicly that "next to myself, you owe it to Captain Bryant that we were successful in purchasing so valuable a territory."

After the purchase, this vast new territory of Alaska was placed under the administration of the Treasury department, and an administrator had to be found. Treasury Secretary McCulloch, acting on the recommendation of Senator Sumner, appointed Captain Bryant as Special Treasury Agent to govern Alaska.

When Captain Bryant arrived in Sitka in September, 1868, the task of governing Alaska at that time all that was known about Alaska

was that each year millions of seals migrated to the Pribilof Islands in the Bering Sea, just north of the Aleutians, to have their young. For years Russia had allowed her fur traders to have their way with this great source of wealth. Consequently, the traders had moved natives in from the Aleutians, housed them in holes in the ground banked up by driftwood and sod, left them quantities of a sour liquor called "crass", and forced them to kill seals. As the New Bedford Standard put it: "All the natives had ever known under Russian rule was that once a year a ship came out of the mists, stopped a few days to unload supplies and take on board skins, and then sailed away into the distance".

When Captain Bryant sailed to the Pribilofs, he found complete anarchy. Taking advantage of the absence of any law or order, raiders had taken over and were slaughtering seals at a rate leading to extermination. The arrival of the U.S.S. Wyanda put an end to this problem and allowed Captain Bryant to survey it, draw up a comprehensive plan of action, and return to Washington in 1869 to file his report with the treasury department. Incidentally, by this time the first transcontinental railroad had been completed, so the traveler to and from the Pacific no longer had to spend three or four months at sea nor to double Cape Horn.

In Washington, Captain Bryant's report met with complete approval, Alaska was made a reservation under the authority of the secretary of the treasury, and Secretary Boutwell placed Captain Bryant in complete charge of the whole territory. He was even allowed to choose his own assistants, so great was their confidence in him.

He returned to Alaska in 1870, and for seven years was the sole authority of the United States to establish law and order in that area.

He put his plan into action. The islands were leased to a company which paid for a license to kill seals under restrictions and limits set by the government, i. e., Captain Bryant. This brought revenue to the treasury and also stopped the break in the reproductive life of the seals, not only saving the species, but ensuring a continuous industry.

While supervising these operations, Captain Bryant was also improving the living conditions of the Aleuts. Houses were built for them, a civilized community organized, and a regular contact between the islands and mainland established. Captain Bryant also wrote an article on the life of the seal and sea lions which was published in The History of North American Pinnipeds by Professor J.A. Allen of Harvard.

For the latter years of his stay in Alaska, Captain Bryant's wife and niece (he had no children) journeyed up to live with him. How they endured the winters we can't imagine. The captain reported that the last winter they were there was the coldest for 60 years and the temperature in February AVERAGED four degrees above zero.

Later, while he was living in Mattapoisett, Captain Bryant told hundreds of stories of his years in Alaska. Only one has survived, and that only because it was printed in the New Bedford Standard. It seems a merchant had brought to Captain Bryant a bright and promising boy from Attu, the westernmost of the Aleutian Islands (known to us today as a battleground with the Japanese in World War II). The boy used to call him Grandfather, and each day brought his lessons to him. The Standard quotes:

"The Aleuts have very little beard inly when quite old. I asked him how old he thought I was. He looked me steadily in the face as if mentally calculating for a minute, then spoke up quickly, saying "Three hundred and sixty years." I asked him to explain. he says his grandfather is sixty

After serving nearly eight years under three presidents and seven different secretaries of the treasury, Captain Bryant resigned (the new secretary holding completely differing opinions), and with his wife and niece returned to Fairhaven on July 30, 1877. Soon thereafter he moved to Mattapoisett, bought the old Meigs tavern, (present Mattapoisett Inn) and lived there with his wife and niece for the next 25 years.

He was a familiar figure about town; older people recall seeing him hoeing in his garden where the public library now stands, or in cold weather wearing a long, heavy, black cape. It is doubtful whether anyone ever criticized this piece of apparel. Obviously a man who had spent seven or eight winters in Alaska knew what to wear to keep warm. It is also recalled that once in a great while a Russian lady called on him, someone whose husband he had known well in those far-off days in those far-off islands.

One of the persistent stories about Captain Bryant concerns his supposed memoirs and their mysterious disappearance. According to one version he spent months dictating them; then just before he died, the person who took the dictation quarrelled with him and made off with the whole voluminous manuscript. The other version has it that Captain Bryant wrote his memoirs, but that right after his death a relative absconded with them. Lem Dexter, who used to tell the first version, was positive the memoirs existed. But they have never turned up. If they should, they would prove a major find in American History.

Although he held only one office, Captain Bryant was active in town and civic affairs. That one office was membership on the School Committee, and it was in this capacity that he made his well-known remark in Town Meeting. The time was the late 1880's when the little one room schoolhouses in the more remote sections of the town, due to declining enrolments, were being closed down. The school committee had voted to close the Tinkhamtown school, and in Town Meeting someone criticized the action. Captain Bryant arose and defended the committee by not only citing the figures showing fewer and fewer pupils, but by saying that he had personally consulted with each family in the school district, and had come to the conclusion that there would not be any more children in that area.

It is pleasant to think of this outstanding and remarkable and kindly man who had sailed the Atlantic and Pacific, who had spent years of his life off and on the stormy coasts, who had known whalers and cabinet members and eskimos and senators and captains and crews and lawless raiders and violent killers--always on or near the sea--it is pleasant to think of him looking out each morning over the waterfront where as a boy he had sold apples in the shipyards, and gazing out beyond over the harbor to the waters of the bay.

He died on July 2, 1903, aged 83.

From the Presto Press, Mattapoisett. 1967

Captain Bryant is buried in Rochester's Sherman Cemetery, across the street from Rochester Memorial School.

MHC. No. 812
Pine Street

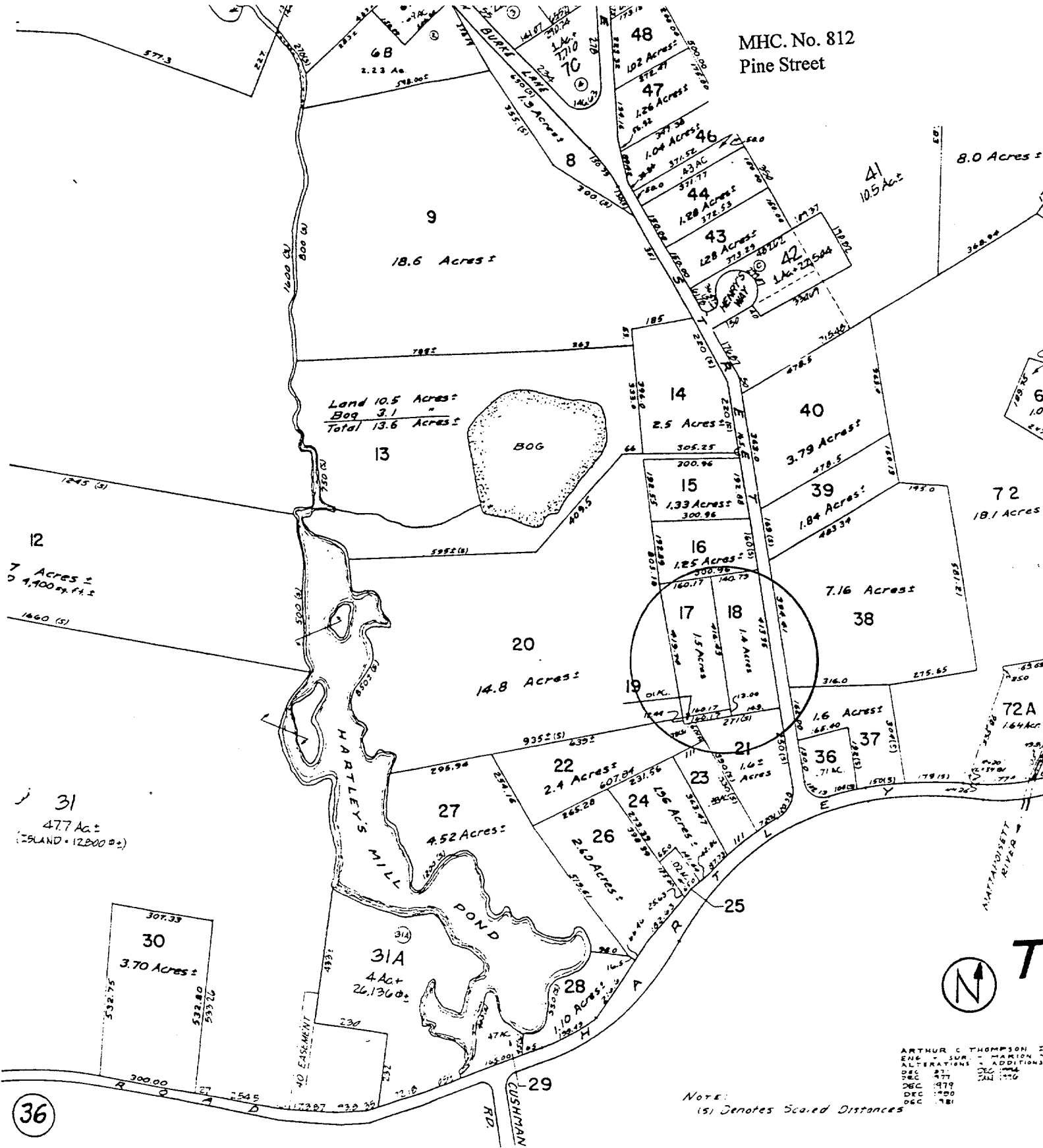

INVENTORY FORM CONTINUATION SHEET**Community:**

Rochester

Property Address:

Pine Street

Massachusetts Historical Commission**Massachusetts Archives Facility****220 Morrissey Boulevard****Boston, Massachusetts 02125****Area(s)**

G

Form No.

812

William D. Watling, herring inspector and boat race coordinator for many years

BIBLIOGRAPHY and/or REFERENCES (continued)

Committee of the Town of Mattapoissett. *Mattapoissett and Old Rochester, Massachusetts*. The Grafton Press, New York, NY, 1907.

Foss, A. E. & Company. *Resident and Business Directory of Rochester, Wareham, Marion, and Mattapoissett, Massachusetts*. Hopkinton, MA, various dates.

Goodenough, Caroline Leonard. *Legends, Loves, and Loyalties of Old New England*. Published by the author, Rochester, MA, n.d.

Gurney, Judith Jenney. *Tales of Old Rochester*. Gateway Press, Inc., Baltimore, MD, 1990.

Hurd, Duane Hamilton, ed. *History of Plymouth County*. J.W. Lewis & Co., Philadelphia, PA, 1884.

Leonard, Mary Hall. "Old Rochester and Her Daughter Towns". *New England Magazine*, vol. 20, p. 613-635, n.d.

Marion Bicentennial Commission. *Sippican 76*. Marion Bicentennial Commission, Marion, MA, 1976.

Massachusetts Historical Commission. *Massachusetts Historical Commission Survey Forms*. Massachusetts Historical Commission, Massachusetts State Archives Facility, various dates.

Massachusetts Historical Commission. *MHC Reconnaissance Survey Report, Town of Rochester*. Massachusetts Historical Commission, Massachusetts State Archives Facility, 1981.

Town of Rochester. *List of Residents; Street List; Alphabetic List*. Rochester, MA, 1997.

Vertical files located at the Rochester Historical Society in Rochester, MA.

Maps

1795 *Rochester, Massachusetts*. Hand drawn map of town of Rochester.

1830 *Map of Rochester*. A. B. Hammond.

1856 *Map of the Town of Rochester, Plymouth County*. Henry Francis Walling.

1879 *Town of Rochester, Massachusetts*. Saco Valley Printing, Fryeburg, ME, 1986.

1903 *Plymouth County Atlas of 1903*.

1936 *Plan of Town of Rochester, 1686-1936*. (Based on Plymouth County atlas of 1903). Additions and changes made January 15, 1934.

1941 *Plan of Town of Rochester, 1686-1941*. (Based on Plymouth County atlas of 1903). Additions and changes made August 1941.

1969a *Town of Rochester, Massachusetts, 1704*. Rochester Historical Society.

1969b *Town of Rochester, Massachusetts, 1854*. Rochester Historical Society.

1969c *Town of Rochester, Massachusetts Town Map*. Prepared by Tibbetts Engineering Corp., New Bedford, MA.

----- *Town of Rochester Assessor's Plans*. Various surveyors and dates.

INVENTORY FORM CONTINUATION SHEET

Community:
Rochester

Property Address:
Pine Street

Massachusetts Historical Commission
Massachusetts Archives Facility
220 Morrissey Boulevard
Boston, Massachusetts 02125

Area(s)
G

Form No.
812

PHOTOGRAPHS



FORM E - BURIAL GROUND

Assessor's number

USGS Quad

Area(s)

Form Number

48/abuts 2,3

Assawompset Pond

809

Massachusetts Historical Commission
Massachusetts Archives Facility
220 Morrissey Boulevard
Boston, Massachusetts 02125



Sketch Map

see attached map

Town Rochester

Place (neighborhood or village) _____

Address or Location North Avenue

Name: Ashley Cemetery

Ownership *Public* *Private*

Approximate Number of Stones approx. 35

Earliest Death Date April 13, 1788

Latest Death Date Nov. 15, 1858

Landscape Architect _____

Condition fair

Acreage less than one acre

Setting set back approx. 12 feet from road; houses to each side; mature trees along south; stone perimeter wall

Recorded by M. K. Harrington, E. Paulus; Susan La Fleur

Organization PAL, Inc.; Rochester Historical Commission

Date (month/day/year) June 1998

INVENTORY FORM CONTINUATION SHEET

Community:
Rochester

Property Address:
North Avenue

**Massachusetts Historical Commission
Massachusetts Archives Facility
220 Morrissey Boulevard
Boston, Massachusetts 02125**

Area(s)

Form No.
809

VISUAL/DESIGN ASSESSMENT *(continued)*

Ashley Cemetery is located on the south side of North Avenue, at the Freetown border, and covers 0.13 acres in North Rochester. The grounds are enclosed within a stone wall, originally 3-4 ft. high, that now stands approximately 2 ft. high with poison ivy growing on parts of it. There is a narrow opening at the west end of the wall marked by two wooden posts. A carved, scroll-top, wood sign supported by rusted metal posts sits several feet back from the road. The landscape is relatively flat with a row of young evergreens along the south end.

The stones lie in horizontal rows perpendicular to the road. Materials consist of slate and marble and motifs include mainly urn & willow with similar border designs and flat and arched tops, indicating the same stonecutter may have cut many of the stones. The letters are cut deeply and distinctly with the letters "I" and "D" executed with particular flourish. Many stones are discolored, covered by lichen, or weathered to make them barely legible. Several stones are broken and many lean over toward the ground. Many stones have foot stones.

HISTORICAL SIGNIFICANCE *(continued)*

By the late 18th and early 19th century, North Rochester had developed to include its own church, store, fulling mill, sawmill, and iron foundry. Early residents include members of the Bisbee, Bennett, Clark, Combs, Crapo, Morton, Perkins, Pierce, Sears, Winslow, and Wood families. North Rochester, like Mattapoisett and Marion, was a distinct community within the larger town. This fact is due in part to the distance which had to be traveled to the town center prior to the construction of the Snipatuit Causeway which was built in 1879 (Underhill 1997:2).

Until the construction of the Snipatuit Causeway in 1879, North Avenue had served as North Rochester's major thoroughfare since the seventeenth century. Running east to west it connects the northern part of town with Rochester Center as well as with the neighboring towns of Freetown, Lakeville, and Middleboro.

Ashley Cemetery served as a private cemetery with its earliest stone dating from 1788 while the newest stone dates from the 1860s. One of the newest stones is that of Alonzo Peirce, Co. B, 1st Mass. Calvary, who served in the Civil War. His date of death is unknown as is the reason why he is buried here. There are 23 members of the Ashley family buried here, the earliest being Anna Ashley (1745-1788), wife of Percival Ashley (d. 1822) who fought in the Revolutionary War. Among other Ashleys buried here are John Sherman Ashley (1791-1826), James Ashley (1824-1846), and his wife Hannah Ashley (1811-1836), as well 9 children who were age 13 or younger. In 1816, eight people, whose death was caused by the epidemic of spotted fever that took the lives of some 61 Rochester residents, were buried here. Among those at Ashley Cemetery who perished from the fever were Mary Ashley (1796-1840), her son Abraham (1803-1816), and her daughter Betsey (1811-1816) as well as 2 sons of Bishop and Lydia Ashley, Thomas (1808-1816) and Bishop (1809-1816). Ashley Cemetery became town property sometime after the 1954 annual town meeting. Today, there are many Ashleys living throughout Rochester along Sarah Sherman Road, Burgess Avenue, Union Church Terrace, County Road, and Old Tuck Bog Road (List of Residents 1997:1).

BIBLIOGRAPHY and/or REFERENCES *(continued)*

Committee of the Town of Mattapoisett. *Mattapoisett and Old Rochester, Massachusetts*. The Grafton Press, New York,

INVENTORY FORM CONTINUATION SHEETCommunity:
RochesterProperty Address:
North AvenueMassachusetts Historical Commission
Massachusetts Archives Facility
220 Morrissey Boulevard
Boston, Massachusetts 02125

Area(s)

Form No.
809

NY, 1907.

Foss, A. E. & Company. *Resident and Business Directory of Rochester, Wareham, Marion, and Mattapoisett, Massachusetts.* Hopkinton, MA, various dates.Goodenough, Caroline Leonard. *Legends, Loves, and Loyalties of Old New England.* Published by the author, Rochester, MA, n.d.Gurney, Judith Jenney. *Tales of Old Rochester.* Gateway Press, Inc., Baltimore, MD, 1990.Hurd, Duane Hamilton, ed. *History of Plymouth County.* J.W. Lewis & Co., Philadelphia, PA, 1884.Leonard, Mary Hall. "Old Rochester and Her Daughter Towns". *New England Magazine*, vol. 20, p. 613-635, n.d.Marion Bicentennial Commission. *Sippican 76.* Marion Bicentennial Commission, Marion, MA, 1976.Massachusetts Historical Commission. *Massachusetts Historical Commission Survey Forms.* Massachusetts Historical Commission, Massachusetts State Archives Facility, various dates.Massachusetts Historical Commission. *MHC Reconnaissance Survey Report, Town of Rochester.* Massachusetts Historical Commission, Massachusetts State Archives Facility, 1981.Town of Rochester. *List of Residents; Street List; Alphabetic List.* Rochester, MA, 1997.

Vertical files located at the Rochester Historical Society in Rochester, MA.

Maps1795 *Rochester, Massachusetts.* Hand drawn map of town of Rochester.1830 *Map of Rochester.* A. B. Hammond.1856 *Map of the Town of Rochester, Plymouth County.* Henry Francis Walling.1879 *Town of Rochester, Massachusetts.* Saco Valley Printing, Fryeburg, ME, 1986.1903 *Plymouth County Atlas of 1903.*1936 *Plan of Town of Rochester, 1686-1936.* (Based on Plymouth County atlas of 1903). Additions and changes made January 15, 1934.1941 *Plan of Town of Rochester, 1686-1941.* (Based on Plymouth County atlas of 1903). Additions and changes made August 1941.1969a *Town of Rochester, Massachusetts, 1704.* Rochester Historical Society.1969b *Town of Rochester, Massachusetts, 1854.* Rochester Historical Society.1969c *Town of Rochester, Massachusetts Town Map.* Prepared by Tibbetts Engineering Corp., New Bedford, MA.

----- Town of Rochester Assessor's Plans. V



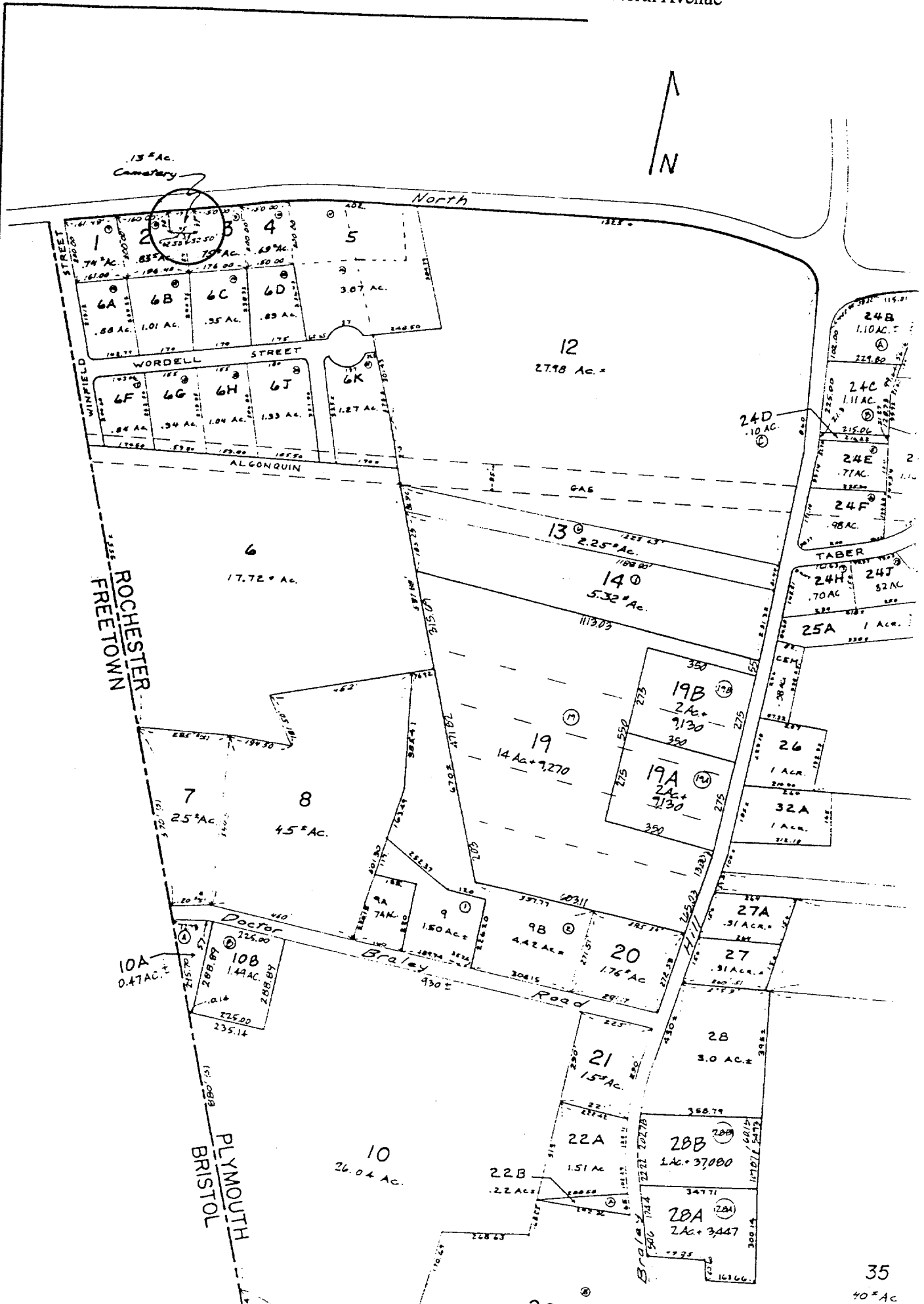

ASHLEY CEMETERY GRAVE LIST

GRAVE	Slate/ Urn	VITAL RECORD
<p>1--- In Memory of John S. Ashley who died Feb. 7, 1826 AE 35 yrs.</p>	<p>Slate/ Urn</p>	<p>John Shearman Ashley "Killed by a wheel of a wagon running over him" Feb. 7, 1826 35 yr. 9m. 4d.</p>
<p>2--- wife of John Ashley , 1816</p>	<p>unreadable</p>	
<p>3--- Lura Ann O wife of Caleb A Knapp dau. of John & Susan Allen died Oct. 11, 1841 AE 21 yrs.</p>	<p>marble replacement slate pieces remain</p>	<p>Lura Ann O. Knapp wife of Caleb dau. of John Allen & Susan Oct. 11, 1841 age 21</p>
<p>4 --- Asenath L. daughter of John & Susan Allen died Aug. 2, 1837 Age 20 years & 5 mo</p>	<p>marble</p>	<p>Asenath dau. John & Susan Allen died Aug. 2, 1837 20 yr. 5m.</p>
<p>5 --- In memory of Mr. Percival Afhley (f/s) who died Jan. 13, 1823 his 82 year</p>	<p>slate/ willow/ urn</p>	<p>Percival Jan. 13, 1823 82 yr.</p>
<p>6 --- In memory of Anna wife of Percival Ashley who died April 3, 1788 in her 43 year</p>	<p>slate/ urn/ willow</p>	<p>Anna wife Percival Ashley, Apr. 13, 1788 43 yr.</p>

- 7 --- Mr. John Ashley
died April 2
1816
AE 54
- willow/ urn
- John Ashley
Apr. 2, 1816
age 51
- 8 --9 -- 10 nubs in a row or rocks
- 11 --- Spencer L.
son of
John &
Susan Allen
died
Oct. 27, 1821
AE 10 yr.
- Spencer L. Allen
son John & Susan
Oct. 27, 1821 age 10
- 12 ---- William H.
son of
John &
Susan Allen
died
April 4, 1816
AE 2yr. 7m
- William H. Allen
son John & Susan
Apr. 4, 1816 2y 7m
- 13 -- 14 nubs or stones
- 15 ---- Susan
wife of
John Allen
died Nov. 15, 1858
aged 71 years
- marble/ 3 ft. high
8 line epitaph
unreadable
- 16 --- Mary
wife of
John Allen
died
Feb. 7, 1809
AE 32 years
- marble/ 3 ft. high
- Mary, w. John
Feb. 7, 1809
age 32
- 17 --- In
memory of
Mr. John Allen
who died
Feb. 25, 1835
AE 50 years
- John, Feb. 25, 1835
age 52

- 18 --- Abram Ashley
died marble
Nov. 29, 1852
Aged 80 yr. 10 ms
& 28 days
- 19 --- Mrs. willow/ urn Mary, wife of Abram
Mary Ashley Mar. 26, 1816
wife of 41 yr.
Mr. Abraham Ashley
died Mar. 26, 1816
AE 41
- Adieu my friends- a long & sad farewell
A scene more solemn in the passing bell
I hope with God in glory I shall bloom
Where sorrow, sickness death can never come
Consoling thoughts -----dry your tears
Your friend has gone beyond your anxious fears
Weep not for me -- prepare --- without delay
To meet that debt you all must shortly pay
- 20 --- Abraham, son of Abraham Ashley son of
Mr. Abraham Ashley slate/ very plain urn Abraham Apr. 3, 1816
died April 3d 1816 same engraver?/ border similer age 13
AEt 13
- That once loved form now cold and dead
Each mournful thought employs
And nature weeps, her comforts fled
And withered all her joys
- 21 ---- Abigail Abigail Barnes
wife of wife of John Barnes
John Barnes slate Oct. 28, 1833
died Oct. 28, 1833 age 37
AE 37 yrs
- 22 ---- Asenath G. Asenath G. Pierce
wife of wife Galen H.
Galen H. Peirce marble Oct. 22, 1849
Born 19, 1799
died Oct. 23, 1849

- 23 --- Asenath
wife of
Archippus
Leonard
Died Jan. 12,
1848
in her 88 yr.
- marble
very deep lettering
- "Blessed are the dead who
die in the Lord."
- Asenath, wife of
Archippus Leonard
Jan. 12, 1848
88 yr.
- 24 -----nub
- 25 --- In memory of Mr.
Ephram Landress
who died
Aug. 29, 1828
AE 29 years
- slate/ urn
very fancy Y &
2nd D in died
- Ephraam Lindress
Aug. 28, 1828
29 yr.
- 26 --- Mr.
Jethro Ashley
died Jan 5
1814
AET 39
- urn
- Jethro Ashley
Jan. 5, 1814
age 39
- His mind was tranquil and serene
No terrors in his looks were seen;
His saviors smiles dispelled the gloom
And smoothed his passage to the tomb.
- 27--- son of
Mr. Jethro Ashley
- unreadable
- *possible-Joseph B
died Aug. 1, 1827 age 9 mo.
- 28--- Hannah
wife of
James Ashley
who died
March 19, 1836
Aged 25 years
- Hannah, wife of
James Ashley
Mar. 19, 1836 age 25
- 29--- Broken at ground level
- 30--- In
memory of
Mrs. Lydia
wife of
Mr. Bishop
Ashley
who died
Sept. 7, 1828
AE 44 years
- 3 ft. tall
marble
- Lydia, wife of
Bishop Ashley
Sept. 7, 1828 age 44

- 31--- Bishop son of
Mr. Bishop &
Mrs. Lydia Ashley
died March 27, 1816
aged 7 years 4 ds
willow
marble
Bishop, son of
Bishop & Lydia
Mar. 27, 1816
7 yr. 4 d
- 32--- Broken Foot stone reads T. F.(?) A.
*possible Thomas B. Ashley
son Bishop & Lydia - Mar.23, 1816 8 yr.11m
- 33--- In memory of
ALMIRA
Dau. of
Bishop & Lydia
ASHLEY
who died
Sept. 24, 1833
AE 19 years
marble
replaced slate stone
pieces still remain
Almira, daughter of
Bishop Ashley
Sept. 24, 1833
age 19
mother Lydia
- 34--- In
memory of
CHARLES ASHLEY
who died
Jan. 11, 1835
AE 24 years
28 days
4 ft. high
Charles, son of
Bishop Ashley
Jan. 11, 1835
24 yr. 28 d
- 35--- IN
memory of
Bishop
ASHLEY JR.
who died
Nov. 11, 1839
AE 23 years
4 ft. high
Bishop Jr.
son of Bishop Ashley
Jan. 11, 1835
24 yr. 28 d
- 36--- In memory of
James Ashley
who died at sea
March 19, 1846
in his 27th year
4 ft. high
James, son of
Bishop & Lydia Hammond Ashley
Mar. 19, 1845
26 yr. 3m. 3d consumption
- 37--- Military stone
Alonzo Peirce
W 3
1st Mass Cal.
Civil War Vet
stone
No dates or info
found

SIGN

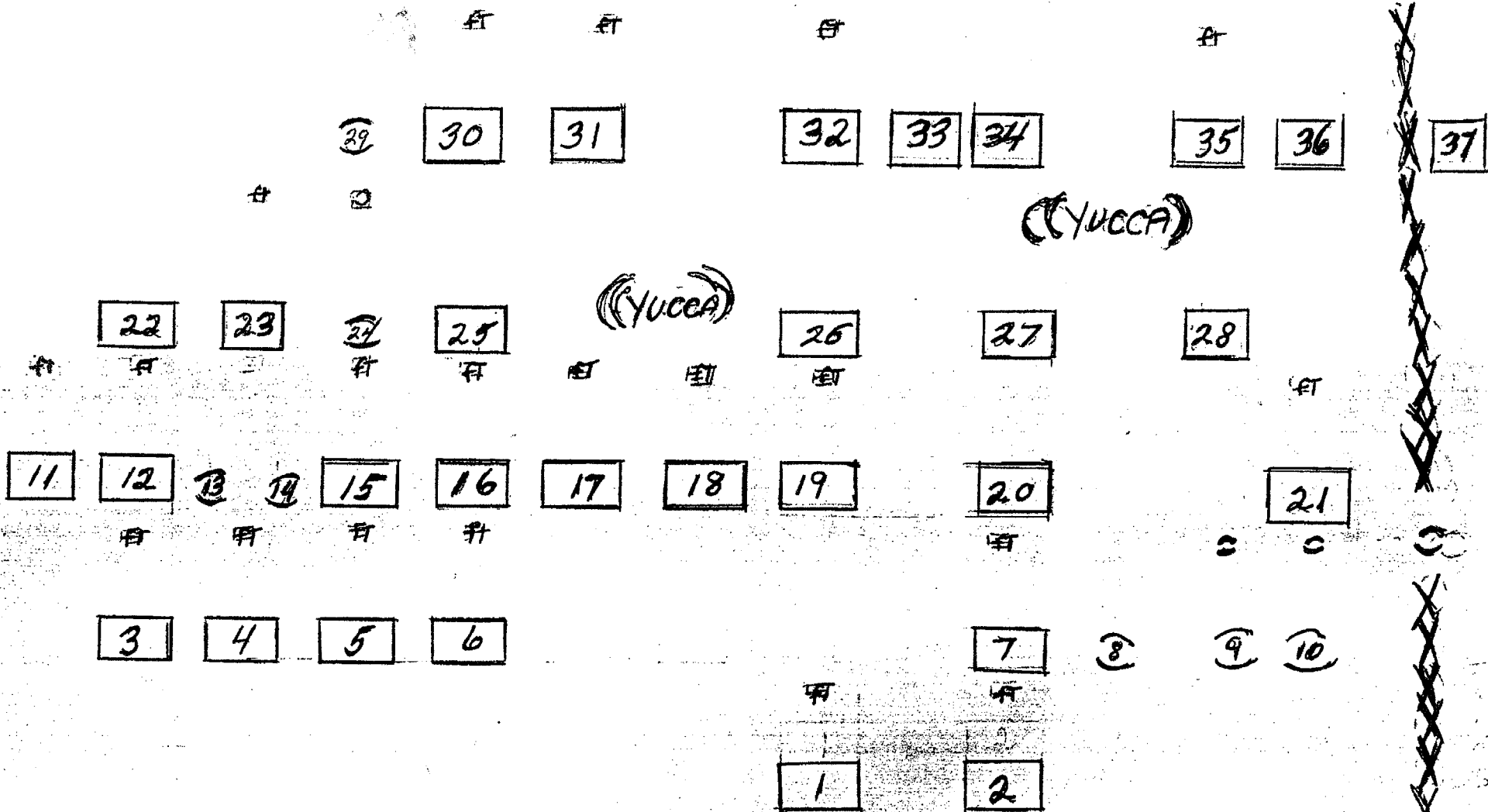

ASHLEY CEMETERY - NORTH AVE.

FORM E - BURIAL GROUND

Assessor's number

USGS Quad

Area(s)

Form Number

19/13

Snipatuit Pond

L

805

Massachusetts Historical Commission
Massachusetts Archives Facility
220 Morrissey Boulevard
Boston, Massachusetts 02125



Sketch Map

see attached map

Town Rochester

Place (*neighborhood or village*) _____

East Rochester

Address or Location County Road

Name: Woodside Cemetery

Ownership *Public* *Private*

Approximate Number of Stones 150

Earliest Death Date July 4, 1828

Latest Death Date 1997

Landscape Architect _____

Condition fair/good

Acreage 1 acre

Setting located to west of East Rochester Congregational Church; entrance marked by two stone posts (one fallen); iron rails with concrete posts set at regular intervals line perimeter

Recorded by M. K. Harrington, E. Paulus; Betty Beaulieu

Organization PAL, Inc.; Rochester Historical Commission

Date (*month/day/year*) June 1998

INVENTORY FORM CONTINUATION SHEET

Community:
Rochester

Property Address:
County Road

Massachusetts Historical Commission
Massachusetts Archives Facility
220 Morrissey Boulevard
Boston, Massachusetts 02125

Area(s)

Form No.
805

VISUAL/DESIGN ASSESSMENT *(continued)*

Woodside Cemetery is located on the west side of County Road in East Rochester. This 1 acre, L-shaped lot on level ground is bordered by a rail fence along County Road and the East Rochester Congregational Church (MHC 48, 1857) at the southeastern corner. The grounds are surrounded by iron rails with concrete posts and the entrance is marked by two large stone posts, one of which has fallen over. The north and west sides are bordered by woods with the trees on the western edge encroaching on the stones located there. Two groups of trees are also damaging graves at the eastern end. One path or driveway leads from the stone post entrance behind the East Rochester Congregational Church (MHC 48, 1857) to the rear and another driveway follows the northern fence.

Many of the older stones are of marble and slate and are weathered and illegible and in need of repair. Approximately 25 stones are broken, with their pieces scattered nearby. Most of the stones are very simple marble markers. There are 10 larger stones, 2 are marble with granite bases. The largest is the Morse family monument that stands approximately 15 feet tall with marble facing and sits inside a 20 ft. by 50 ft. rectangle bordered with granite curbing. Another Morse family monument with a marble ball on top of a 6 ft. granite base is located to the right of the entrance.

HISTORICAL SIGNIFICANCE *(continued)*

East Rochester developed at a later date than Rochester Center. The 1704 map shows no development in the entire East Rochester Area and its immediate surroundings. By the mid-19th century, several houses had been constructed along County Road and to the west, north of High Street. County Road was originally known as Division Street since it served as the dividing line between Rochester and Wareham to the east and later known as Briggs Lane. (The road was re-named County during the 1920s (Foss 1926).) The Cape Cod Railroad was in place by mid-century, cutting across the northeast corner of town. Early families in the area included the Gurneys, Leonards, Morses, Mortons, and Raymonds. The Pierces settled in the nearby Douglas Corner Area (MHC Area K), originally known as Pierceville. Industrial development in East Rochester was limited to a single saw mill to the northwest of the East Rochester Area (Walling 1856).

Development increased in the late 19th and early 20th centuries, when numerous houses along County Street were constructed, two mills were in operation, and the East Rochester Congregational Church (MHC 48, 1857) was built. Many of the same families continued to reside in East Rochester, with the addition of members of the Davis and Pierce families along County Road, and the Jeffersons and Nickersons at Pierceville (1879 map). Many of these same names can be found on the stones at the Hillside (MHC 807) and Woodside cemeteries (MHC 805). Development continued throughout the early-to-mid-20th century, creating a dense cluster of houses along County Road. Many of these late-19th- and early-20th-century houses remain on County Road to the present day.

Woodside Cemetery's major period of use was from 1830 until 1890. During that period, it was known as Pierceville or Briggs Lane Cemetery. The cemetery was in use before the construction of the adjacent East Rochester Congregational Church (MHC 48, 1857) in 1857. Many of the church members are buried here.

Family names include Morse, Briggs, Gurney, Gallt, Bumpus, and Maxim. The oldest stone, located in the southwest corner, is that of Benjamin Gurney (1743-1828), a Revolutionary War soldier who lived nearby and died on July 4th. Another old

INVENTORY FORM CONTINUATION SHEET

Community:
Rochester

Property Address:
County Road

**Massachusetts Historical Commission
Massachusetts Archives Facility
220 Morrissey Boulevard
Boston, Massachusetts 02125**

Area(s)

Form No.
805

section is located at the northeast corner and contains the stones of the Harvey Briggs family, including the second oldest grave in the cemetery, that of Ann J. Briggs (d. 1830). The first two rows near County Road currently include only one stone each. It is unclear whether there are other graves in these two rows or if they are unused.

BIBLIOGRAPHY and/or REFERENCES (continued)

- Committee of the Town of Mattapoisett. *Mattapoisett and Old Rochester, Massachusetts*. The Grafton Press, New York, NY, 1907.
- Foss, A. E. & Company. *Resident and Business Directory of Rochester, Wareham, Marion, and Mattapoisett, Massachusetts*. Hopkinton, MA, various dates.
- Goodenough, Caroline Leonard. *Legends, Loves, and Loyalties of Old New England*. Published by the author, Rochester, MA, n.d.
- Gurney, Judith Jenney. *Tales of Old Rochester*. Gateway Press, Inc., Baltimore, MD, 1990.
- Hurd, Duane Hamilton, ed. *History of Plymouth County*. J.W. Lewis & Co., Philadelphia, PA, 1884.
- Leonard, Mary Hall. "Old Rochester and Her Daughter Towns". *New England Magazine*, vol. 20, p. 613-635, n.d.
- Marion Bicentennial Commission. *Sippican 76*. Marion Bicentennial Commission, Marion, MA, 1976.
- Massachusetts Historical Commission. *Massachusetts Historical Commission Survey Forms*. Massachusetts Historical Commission, Massachusetts State Archives Facility, various dates.
- Massachusetts Historical Commission. *MHC Reconnaissance Survey Report, Town of Rochester*. Massachusetts Historical Commission, Massachusetts State Archives Facility, 1981.
- Town of Rochester. *List of Residents; Street List; Alphabetic List*. Rochester, MA, 1997.
- Vertical files located at the Rochester Historical Society in Rochester, MA.

Maps

- 1795 *Rochester, Massachusetts*. Hand drawn map of town of Rochester.
- 1830 *Map of Rochester*. A. B. Hammond.
- 1856 *Map of the Town of Rochester, Plymouth County*. Henry Francis Walling.
- 1879 *Town of Rochester, Massachusetts*. Saco Valley Printing, Fryeburg, ME, 1986.
- 1903 *Plymouth County Atlas of 1903*.
- 1936 *Plan of Town of Rochester, 1686-1936*. (Based on Plymouth County atlas of 1903). Additions and changes made January 15, 1934.
- 1941 *Plan of Town of Rochester, 1686-1941*. (Based on Plymouth County atlas of 1903). Additions and changes made August 1941.
- 1969a *Town of Rochester, Massachusetts, 1704*. Rochester Historical Society.
- 1969b *Town of Rochester, Massachusetts, 1854*. Rochester Historical Society.
- 1969c *Town of Rochester, Massachusetts Town Map*. Prepared by Tibbetts Engineering Corp., New Bedford, MA.
- *Town of Rochester Assessor's Plans*. Various surveyors and dates.

INVENTORY FORM CONTINUATION SHEET

Community:
Rochester

Property Address:
County Road

Massachusetts Historical Commission
Massachusetts Archives Facility
220 Morrissey Boulevard
Boston, Massachusetts 02125

Area(s)

Form No.
805

PHOTOGRAPHS



WOODSIDE CEMETERY

<u>LAST NAME</u>	<u>FIRST NAME</u>	<u>DATE OF BIRTH</u>	<u>DATE OF DEATH</u>	<u>COMMENTS</u>
Gurney	Samuel N.	Sept. 09, 1819	Dec. 08, 1877	
Gurney	Elizabeth J.	Dec. 26, 1825	Jan. 04, 1861	Wife of Samuel
Gurney	Mattie W.	Feb. 18, 1857	Feb. 18, 1861	Daughter of Samuel
Walker	Amasa E.	Sept. 02, 1826	Nov. 20, 1858	
Gurney	Benjamin	July 04, 1743	July 04, 1828	
Gurney	Thankful	Jan. 19, 1761	Jan. 19, 1845	Wife of Benjamin
Gurney	Samuel	Sept. 13, 1784	Feb. 13, 1862	
Gurney	Sarah	Jan. 30, 1794	Jan. 30, 1867	Wife of Samuel
Gurney	Eldredge T.	May 12, 1835	Feb. 12, 1866	
Gurney	Lucinda W.	April 20, 1833	Sept. 20, 1849	Daughter of Samuel
Burgess	Susan	June 01, 1865	Oct. 01, 1887	Mother
Burgess	Resolva H	Aug. 08, 1800	Oct. 08, 1862	
Freeman	Sarepta R.	Feb. 05, 1835	July 05, 1897	
Morse	J. G.			Co. E

WOODSIDE CEMETERY

Gurney	Eldredge T.		Feb. 12, 1866	
Gurney	Charlotte H.	May 03, 1840	Feb. 03, 1868	Wife of Eldredge
Gallt	John T.	May 18, 1840	May 05, 1889	
Gallt	Ida T.	Sept. 01, 1859	Oct. 05, 1860	Daughter of John T. & Eliza A. C
Gallt	John	Dec. 30, 1814	Oct. 15, 1900	
Gallt	Hannah C.	Sept. 22, 1817	June 08, 1902	Wife of John
Gallt	John	March 27, 1785	Aug. 30, 1860	
Gallt	Mary	Jan. 26, 1785	Dec. 05, 1860	Wife of John
Morse	Nahum F.	March 09, 1788	July 11, 1868	
Morse	Nahum F.	Aug. 31, 1866	May 06, 1868	Son of Nahum F, & Almeda I. M
Morse	Jennie F.	Dec. 05, 1858	April 30, 1874	Dau. of Nahum F. & Almeda I.
Washburn	Almeda I	March 08, 1839	July 11, 1937	
Morse	John N.	March 09, 1788	July 11, 1868	
Morse	Lydia	Nov. 04, 1797	July 31, 1882	
Morse	Issac S	Oct. 12, 1830	July 28, 1833	Son of John N. & Lydia Morse

WOODSIDE CEMETERY

Morse	Naomi	Nov. 06, 1837	Sept. 01, 1854	Dau. of John N. & Lydia Morse
Thompson	Mary W.	1846	1929	
Sweet	Willie H.	Sept. 23, 1858	May 27, 1861	Son of I & M. L. Sweet
Sweet	Mamie B.	Jan. 01, 1860	May 21, 1861	Daughter of I. & M. L. Sweet
Wilcox	James L.	Aug. 31, 1904	Sept. 21, 1904	Son of H. & M. Wilcox
Hathaway	Gardner B.	1815	Aug. 21, 1897	
Hathaway	Lucy T.	1818	Sept. 12, 1882	
Hathaway	Nancy M.	Feb. 11, 1848	Sept. 11, 1855	Daughter of Lucy & Gardner
Maxim	Drucilla	1761	May 28, 1829	
Cole	Eliza	Aug. 21, 1805	May 01, 1858	Wife of Robert
Cole	Mercy H.			Daughter of E. & R. Cole
Maxim	Jesse	Aug. 22, 1769	May 22, 1862	
Raymond	Melantha B.	Dec. 31, 1813	Jan. 20, 1858	Wife of Aaron
Whittamore	Lemuel A.	Aug. 25, 1849	Feb. 15, 1854	Son of A. K. & C. A.
Battles	Sara E. H.		June 12, 1856	Wife of Otis L.

WOODSIDE CEMETERY

Mitchell	Jane	1796	July 12, 1867	Wife of Wm. Mitchell
Swift	Mary	Dec. 08, 1779	Feb. 08, 1860	Wife of Lemuel Swift
Snow	Sally M.	Jan. 22, 1810	Feb. 17, 1867	
Morton	Benjamin S.	1798	Jan. 26, 1829	
Morton	Benjamin W.	Sept. 07, 1808	Dec. 07, 1887	
Morton	Betsy	1808	April 03, 1896	Wife of Benjamin W.
Comstock	N. Nettie	Sept. 03, 1852	Jan. 03, 1869	Daughter of T. & B. Comsrock
Comstock	Tommie	Jan. 26, 1855	July 26, 1856	Son of T. & B. Comstock
Comstock	Thomas	March 31, 1814	Sept. 26, 1855	
Bumpus	Samuel	April 14, 1809	Aug. 14, 1870	
Bumpus	Betsy	1819	Nov. 19, 1894	Wife of Samuel
Bumpus	Sullivan L.	Feb. 17, 1833	Sept. 17, 1862	Killed in Battle of Antietam 4 th. Regiment R.I. Volunteers
Bumpus	Frank S.	1915	1969	
Barker	Elisa	1805	Oct. 14, 1859	Daughter of Wm. & Eliz. Spring Wife of Charles Barker
Barker	Bethial	Sept. 16, 1796	April 19, 1866	Dau. of Simon & Bethial Morse Wife of Charles Barker

WOODSIDE CEMETERY

Barker	Sophia	1793	Jan. 01, 1872	Wife of Chas. Barker
Barker	Charles	1790	May 24, 1872	
Bumpus	Frank S.	1887	1953	
Bumpus	Rose E.	1889	1960	Wife of Frank S.
Bumpus	Benjamin F.	1860	1940	
Bumpus	Harriet	1858	1929	Wife of Benjamin F.
Bryant	Lawrence	1811	Nov. 14, 1862	
Bryant	Eunice Charlotte	1808	April 04, 1893	Wife of Lawrence
Bryant	Susan A.	1835	April 29, 1869	Daughter of L. & E. Bryant
Dunham	Emerintha	Oct. 1819	Feb. 11, 1884	Wife of Sylvanus
Dunham	Hattie T.	Oct. 30, 1847	July 29, 1865	Daughter of Sylvanus W. & Amma Dunham
Nickerson	Lucy A.	1842	Dec. 02, 1871	Wife of Ivory
Briggs	Charles G.	Aug. 17, 1830	May 06, 1887	
Briggs	Helen S.		June 28, 1875	Wife of Charles G.
Briggs	Anna			Infant No Dates

WOODSIDE CEMETERY

Briggs	Edward A.	Sept. 29, 1856	June 21, 1858	Son of Charles & Helen
Briggs	Charles S.	Jan. 01, 1853	Aug. 18, 1853	Son of Charles & Helen
Briggs	Charles F.	June 06, 1880	Feb. 06, 1883	Son of Charles & Helen
Perkins	Sophia M.	Oct. 08, 1804	Dec. 16, 1891	
Eldredge	Darius	July 05, 1805	Aug. 23, 1876	
Carpenter	Irena Robbins	May 05, 1810	May 05, 1883	
Eldredge	Bethial	Sept. 21, 1787	Sept. 21, 1864	
Edson	Hattie M.	Sept. 24, 1870	March 03, 1871	Daughter of John M. & Laurie
Westgate	Horace Eddie	Feb. 01, 1859	July 01, 1861	Son of George T. & Mahtilda B
Barrows	John W.	Oct. 13, 1845	May 27, 1885	
Barrows	Ellen J.	May 21, 1853	Jan. 08, 1878	Wife of John W.
Handy	Hannah G.	May 18, 1851	Oct. 13, 1870	Wife of Charles H.
Cannon	Benjamin F.	1859	Nov. 01, 1862	Son of Caleb K. & Jane E.
Dunlap	Freddie U.	Feb. 14, 1877	Jan. 09, 1880	Son of George W. & Ella F.
Morse	Josiah	1794	June 27, 1868	

WOODSIDE CEMETERY

Morse	Elizabeth S	1800	April 18, 1864	Wife of Josiah
Morse	Cynthia	Jan. 28, 1844	March 11, 1867	Daughter of Josiah & Elizabeth
Morse	Luther	Jan. 27, 1842	July 19, 1863	Killed @ Gettysburg Son of Josiah & Elizabeth
Morse	Emily	March 09, 1835	June 06, 1843	Daughter of Josiah & Elizabeth
Morse	Luther	April 03, 1837	March 14, 1839	Son of Josiah & Elizabeth
Smith	Charles E.	June 05, 1853	June 21, 1853	Son of Charles W. & Elizabeth
Smith	Adeline E.	July 23, 1856	Oct. 15, 1856	Dau. of Charles W. & Elizabeth
Craig	Jessie	Aug. 23, 1869	Jan. 25, 1871	Gavin & Emily
Morse	Newbury	1798	1882	
Morse	Abigail Gibbs	1806	1836	Wife of Newbury
Morse	Nancy Parker	1799	1874	Wife of Newbury
Morse	W. N.	April 12, 1833	Oct. 18, 1860	
Morse	John Q. A.	April 14, 1819	Dec. 30, 1898	
Morse	Mary W.	Nov. 03, 1819	Feb. 07, 1907	
Morse	Mary T	March 07, 1850	Feb. 05, 1904	

WOODSIDE CEMETERY

Morse	Naomi F.	Aug. 08, 1856	April 09, 1944	
Barker	George M.	1864	1936	
Barker	Ellen	1864	1961	
Barker	George E.			Son of George & Ellen No dates Given
Barker	Marion			Daughter of George & Ellen No dates Given
Barker	Ruth M.			Daughter of George & Ellen No dates Given
Eldredge	Stillman	1840	April 13, 1872	
Eldredge	Nellie	Oct. 31, 1868	Oct. 31, 1868	
Eldredge	Stillman	Aug. 26, 1871	Aug. 31, 1872	
Pruitt	Eugene E	June 01, 1854	Dec. 01, 1856	Son of Winston & Catherine
Gibbs	Eugene E.	1854	1926	
Gibbs	Ellen F. Chubbock	1853	1885	Wife of Granville
Gibbs	Charlotte H.	1861	1910	Wife of Granville
Allen	John	Jan. 15, 1812	Sept. 19, 1858	
Allen	Margaret	Dec. 18, 1818	April 26, 1893	Wife of John

WOODSIDE CEMETERY

Ryan	Eliza M.	Jan. 25, 1841	April 25, 1861	Wife of George H.
Allen	Dora A.	1859	1877	Wife of William H.
Cobb	Leander P.			Co. K. 42 ND . Ma. Infantry
Briggs	Edna S.	1875	1959	
Briggs	Ellerd	1869	1957	
Holloway	Wendell	1902	1975	
Holloway	Ethelyn S.	1905	1997	Wife of Wendell
Maxim	Cynthia L.	Dec. 20, 1832	Dec. 25, 1913	
Maxim	John			Co. C. 18 Ma. Infantry
Gault	Willy T.	March 22, 1873	April 04, 1878	Son of Thomas W. & Clara p.
Barrows	Issac	1820	1902	
Barrows	Calista C.	1820	Dec. 20, 1879	Wife of Issac
Gibbs	Lucie L.	June 25, 1860	Sept. 07, 1889	Wife of Walton C.
Anderson	John A.	1829	1897	Born in Sweden

WOODSIDE CEMETERY

Morse	Simeon	1817	May 01, 1894	
Morse	Nancy B.		March 07, 1895	Wife of Simeon
Morse	Simeon	May 04, 1848	Oct. 26, 1854	Son of Simeon & Nancy
Morse	Sanford M.	May 06, 1851	Oct. 28, 1854	Son of Simeon & Nancy
Morse	Edwin	April 17, 1814	May 10, 1892	
Morse	Thankful E	March 09, 1822	Aug. 24, 1847	Wife of Edwin
Morse	Millard W.	April 06, 1831	March 19, 1865	
Smith	Charles W.			Co. C. 58 th. Ma. Infantry
Morse	Simeon	Dec. 04, 1782	Jan. 31, 1863	
Morse	Sylvia	Dec. 12, 1777	May 22, 1854	Wife of Simeon
Goodwin	Sylvia F.	1808	Dec. 09, 1878	Wife of Dr. Charles Goodwin
Morse	Emily Ann	Sept. 29, 1815	March 29, 1834	Daughter of Simeon & Sylvia
Morse	Desiah Jones	Aug. 15, 1818	Feb. 15, 1834	Daughter of Simeon & Sylvia
Fish	Mr. Levi	Dec. 03, 1754	Jan. 23, 1837	
Holloway	Josephine Morse	1880	1962	

WOODSIDE CEMETERY

Morse	David S.	Oct. 13, 1827	April 04, 1883	
Davis	Edward D.	1873	1955	
Davis	Sarah L.	1875	1953	Wife of Edward D.
Cairns	David Dewey	June 01, 1898	March 05, 1969	Mass. Private U.S.M.C. WW 1
Cairns	Florence Davis	Jan. 18, 1903	Jan. 20, 1991	Wife of David Dewey
Davis	Nehemiah D.	1834	1922	
Davis	Sophonía E.	1845	1902	Wife of Nehemiah
Davis	Eliza E.	1875	1928	
Pierce	M. Louise	July 30, 1838	Dec. 13, 1883	Wife of George H.
Noble	Howard	June 15, 1818	Feb. 04, 1887	
Noble	Catharine R.	May 06, 1820	March 18, 1889	Wife of Howard
Briggs	Harvey	1795	March 14, 1837	No Stone
Briggs	Pamela	1803	Sept. 04, 1875	Wife of Harvey
Briggs	Ansel	1828	Nov. 21, 1859	
Briggs	Laurice B.	1835	March 11, 1866	

WOODSIDE CEMETERY

Briggs	Ann J.	March 23, 1819	Sept. 23, 1830	Daughter of Harvey & Pamela
Briggs	Pamela O.	Dec. 16, 1824	July 02, 1836	Daughter of Harvey & Pamela
Caswell	Mary	1782	July 10, 1851	Wife of Elisha
Orr	Mary	1820	Aug. 06, 1840	Wife of Richard
Royce	Ashley A.	1811	March 03, 1855	
Soule	Frederick F		Aug. 13, 1929	Seaman U. S. Navy
Sanderson	Harriet W.	June 06, 1841	Oct. 10, 1875	No Stone
Barrows	Isaac F.	1842	1904	No Stone
Royce	Francis A.	Dec. 31, 1844	Jan. 21, 1845	No Stone
LeBaron	Thomas W.	Sept. 04, 1810	Jan. 03, 1905	No Stone
LeBaron	Sarah C.	Feb 01, 1811	June 28, 1878	Wife of Thomas W. No Stone
LeBaron	Simeon W.	Jan. 12, 1840	Jan. 12, 1898	No Stone
LeBaron	Sylvia	Sept. 09, 1838	Oct. 10, 1838	Daughter of T. M. & S.C. No Stone
Pierce	Louise	Aug. 30, 1838	Dec. 13, 1883	Wife of George H. No Stone
Comstock	Rosella N.	June 01, 1851	Jan. 19, 1872	No Stone

WOODSIDE CEMETERY

Morse	Savery A.	Aug. 21, 1822		No Stone
Morse	Lucinda A.	June 01, 1828	Jan. 09, 1900	Wife of Savery No Stone
Morse	Savery L.	Nov. 25, 1856	Jan. 28, 1865	NO Stone
Walcott	William K.	Feb. 04, 1850	Jan. 06, 1851	No Stone
Patterson	William F.	Sept. 23, 1826	Sept. 08, 1882	No Stone
Patterson	Mary S.	April 07, 1819	Jan. 18, 1891	Wife of William F. No Stone
Barrows	Infant		Jan. 30, 1897	No Stone
Barrows	Rockwell	Oct. 02, 1897	Dec. 13, 1897	Son of H. H. & H. W. No Stone
Wellorton	Benjamin	Aug. 07, 1808	Dec. 07, 1887	No Stone
Wellorton	Betsey	Feb. 24, 1808	April 03, 1896	Wife of Benjamin M. No Stone
Fulorton	Benjamin	1848	Jan. 26, 1879	No Stone
Aldridge	Frederich	May 02, 1869	July 25, 1869	Son of George & Sarah J. No stone
Churchill	Annie G.	Feb. 01, 1864	April 23, 1900	Wife of Charles A. No Stone
Morse	Ellen F.	1871	Sept. 19, 1901	Wife of Isaac F. No Stone
Cobb	Carrie E.	April 13, 1866	Aug. 13, 1889	Daughter of Watson T. & Mercy No Stone

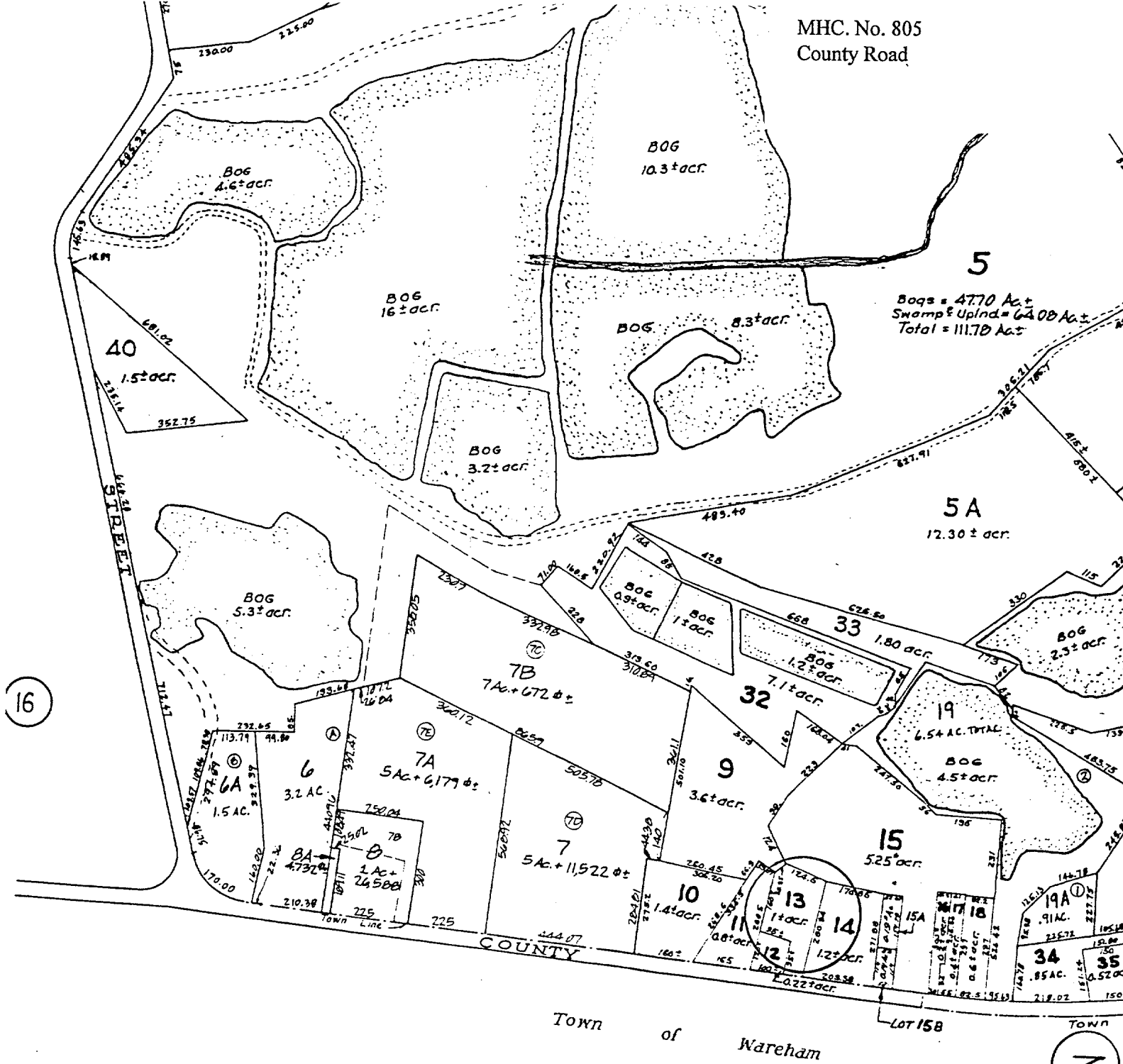

ALTERATIONS AND ADDITIONS:

Sept. 1869.	DEC. 1788
Feb. 1860.	DEC. 1794
DEC. 1870.	MAY. 1840
DEC. 1876.	
DEC. 1877.	
DEC. 1878.	
DEC. 1879.	
DEC. 1880.	
DEC. 1881.	
DEC. 1882.	
DEC. 1883.	

FORM E - BURIAL GROUND

Massachusetts Historical Commission
 80 Boylston Street
 Boston, Massachusetts 02116

Assessor's number

USGS Quad

Area(s)

Form Number

Map 33
 Lot 37

Roc 802
 802
 802



Town ROCHESTER

Place (neighborhood or village) about 1

mile from town line, west end town

Address or Location New Bedford Rd.

Name Sarah Howse Burial Lot

Ownership Public Private

Approximate Number of Stones 1 ?

Earliest Death Date May 5, 1791 *

Latest Death Date _____

Landscape Architect Unknown

Condition Very poor

Acreage 20' x 13'

Setting Heavily wooded area,

surrounded by stone wall

Recorded by Anna White

Organization Rochester Historical
 Commission

Date (month/year) July 1997

* While this gravestone was erected in memory of Sarah Howse a note on the stone tells that her husband Jeremiah, was killed by Indians May 1747.

streets including route numbers, if any. Indicate north.

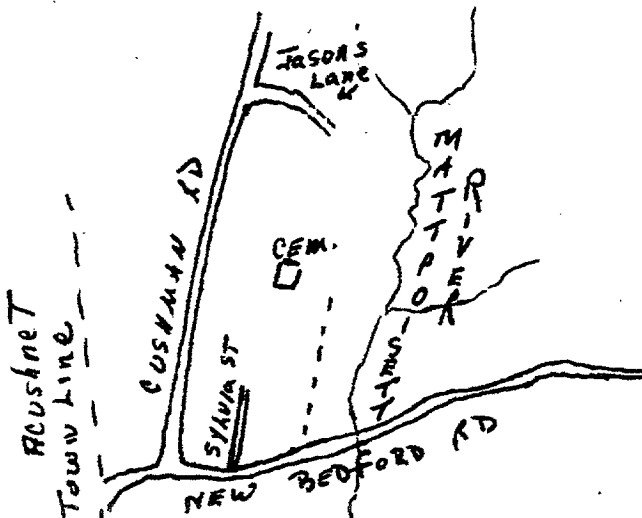

BURIAL GROUND FORM

VISUAL/DESIGN ASSESSMENT *see continuation sheet*

Describe landscape features, gravestone materials, designs, motifs, and symbols that are either common or unusual. Note any known carvers.

This small plot with the single slate stone sets in a deeply wooded area, surrounded by a fieldstone wall without an opening, making it necessary to climb over the wall to read the stone. It is about 1/3 of a mile off New Bedford Road, behind a large orchard and adjacent to an open field. Wall is approx. 2½' high, many stones are loose and some have fallen off. Plot is overgrown with brush, poison ivy, etc. The stone has large deep crack cutting diagonally across it. The slate is chipping, still barely legible but engravings are shallow and may be illegible in a few years. A Death's Head is engraved on top of stone. Under this are two words...M—m— Mortis, below them:

In Memorium
Mrs. Sarah Howse Relict
Lt. Jeremiah Howse
Who died May 5, 1791
In her 88th year

NB Jeremiah Howes was
killed by Indians May 1747

HISTORICAL NARRATIVE *see continuation sheet*

Explain religious affiliations, major period of use, and evaluate historical association of this burial ground with the community.

Little is known of this family. No death record listed for Sarah or Jeremiah. An old historian's account says the stone was erected by inmates of the town's last poor-farm, probably so since it is on that site. His account contained two errors that we know of, giving the information as being on two stones, and Sarah's name as "Jessamide," so no verification has been found.

Just by chance, a record was found of a marriage, Sarah Howse & Earl Clap in 1761. Realizing this could be the daughter of Sarah & Jeremiah, we searched further in the First Congregational Church records, finding a Baptismal record for the daughter on April 8, 1770, reading "Sarah. wife of Earl Clap near 30 yrs of age." More importantly, the next entry on June 3, 1770, contained the record of five Clap children's baptism AND the baptism for SARAH HOWSE, " a Widow of near 70 years of age, Mother of Sarah Clap." This information not only confirms her Protestant affiliation, but indicates some community involvement. Her son-in-law was active in church affairs, was Captain in Army at Battle of Bunker Hill and rose to rank of Major. (Earl Clap)

We have not been able to learn where Jeremiah was killed, nor by what Indians. The date of 1747 would seem to be too late for the Indian Wars in this area.

BIBLIOGRAPHY and/or REFERENCES *see continuation sheet*

Visual--Historian's notes

Vital Records of ROCHESTER Massachusetts To The Year 1850 Volume 2--Marriages & Deaths
First Congregational Church of Rochester Record of Baptisms
Rochester Historical Society Files: 1961 Newspaper Article, The Standard Times
1989 Letter - Lillian E.(Mellor) Bettencourt

- Recommended for listing in National Register of Historic Places. *If checked, you must attach a completed National Register Criteria Statement form.*

INVENTORY FORM CONTINUATION SHEET

Town

Property Address

MASSACHUSETTS HISTORICAL COMMISSION
 MASSACHUSETTS ARCHIVES BUILDING
 120 MORRISSEY BOULEVARD

ROCHESTER NEW BEDFORD RD.

Area(s) Form No.

802

BOSTON, MASSACHUSETTS 02125

Shortly after completing this report a lengthy article about this single grave was discovered in the files of the Rochester Historical Society. This article, published January 15, 1961 in the Standard Times of New Bedford, Ma., contained some information of additional interest. Quotes from the newspaper story are given below.

"Most of the letters on the headstone are quite clear; some are a little worn and weary from waiting so many years. They tell a simple story which looks like this.

Mc mc c+ Mertis

In Memory of

Mrs. Sarah Howfe Relict
 of Lieu Jeremiah Howfe
 who died May 5th 1791

In her 88th Year

N. B. Mr. Jeremiah Howfe was
 kill'd by the Indians May 1747

Aged 45 year

The inscription, strangely, appears to have been done by three different hands. The top line (Mc mc c+ Mertis) was obviously made by an amateur; the print is slanted, uneven and scratch looking. The letters must stand for the Latin 'Momentia Mortis', Memento of death.

The next five lines were neatly carved by an artisan in straight and attractive letters. The word 'Relict' is Latin for 'Widow' and was commonly used as such in the long ago--although it might possibly mean survivor. 'Lieu' is undoubtedly short for Lieutenant.

The last three lines are again slanted but cut in script. The first two letters here 'N.B.' could represent 'Nota Bene' Latin for 'Note Well.' The remnants of an M precede the small r before the name Jeremiah. An old English S looks exactly like a present day 'F', therefore 'Howfe' is actually Howse.

The marker itself, is almost oblong in shape. It was made from a large rock of the common variety, split, smoothed and engraved in front; rough and natural in the back. Time has stained it's surface with muted shades of green and gray. A few chips and cracks, like broken veins, distort the printing. The very top of the headstone is pyramid-shaped."

Another interesting point the article brings out is the belief of the writer, after extensive research and discussions with folklore authorities regarding Indian battles, that most likely Jeremiah was killed in the so called King George's War at the French garrison at Louisburg on Cape Breton Island, a "stone's throw from English held Nova Scotia." King George's War was fought from 1743-48.

Also found in the Historical files, is a letter written in 1989 by Lillian E. (Mellor) Bettencourt. She describes how, as a young girl living about two miles from the burial plot during the years 1904-1911, she and her brother would visit the grave sight. Walking through the woods, they would care for and decorate the graves with flowers. She wrote that there were five graves, a mother, father and three children.

No other information has been uncovered.

FORM E - BURIAL GROUND

Assessor's number

USGS Quad

Area(s)

Form Number

9/16

Snipatuit Pond

811

Massachusetts Historical Commission
Massachusetts Archives Facility
220 Morrissey Boulevard
Boston, Massachusetts 02125

Photograph



see attached map

Town Rochester

Place (*neighborhood or village*) _____

East Rochester

Address or Location Perry Lane

Name: Perry Cemetery

Ownership Public Private

Approximate Number of Stones 10

Earliest Death Date October 13, 1854

Latest Death Date 1920

Landscape Architect unknown

Condition good

Acreage less than one acre

Setting situated approximately 200 feet down a dirt path in a heavily wooded area, with Mary's Pond to the northeast and cranberry bogs to the east, south, and west

Recorded by M. K. Harrington, E. Paulus; Susan LaFleur

Organization PAL, Inc.; Rochester Historical Commission

Date (*month/day/year*) June 1998

INVENTORY FORM CONTINUATION SHEET

Community:
Rochester

Property Address:
Perry Lane

**Massachusetts Historical Commission
Massachusetts Archives Facility
220 Morrissey Boulevard
Boston, Massachusetts 02125**

Area(s)

Form No.
811

VISUAL/DESIGN ASSESSMENT (continued)

The Perry Family Cemetery is situated approximately 200 feet down an overgrown path that branches off the west side of Perry Lane in a heavily wooded area. Mary's Pond stands to the northeast and a cranberry bog is located to the east past a clearing, both on the east side of Perry Lane. The grounds are bordered by a stone perimeter wall, lightly coated in cement. A gate made of pipe marks the main entrance of the cemetery. This private cemetery contains 1 headstone and 9 foot stones, several of which are broken and in poor condition. Eleven members of the Perry family are buried here, the focal point of the cemetery being a large, gray, granite stone adorned with a leaf motif, the family name at the bottom, and the letter "P" at the top. Six family members lie in a line near the east end of the grounds while five line the west end, all engraved with the family name and respective dates. The graves are marked by 9 granite foot stones containing the first names of the Perry family members. One grave is unmarked and two children share a common stone. The stones are in generally good condition and have no chipping or discoloration. Vegetation consists generally of moss, seven or eight large trees, and myrtle.

HISTORICAL SIGNIFICANCE (continued)

Perry Lane, which runs northeast to southwest near Mary's Pond in East Rochester, was once a main stage route from Dartmouth to Cape Cod and Plymouth. The Perry family was one of the most notable in Rochester history, settling here in the early 17th century with Thomas and Ruth Perry being original members of Rochester's first meeting-house in 1709 (Committee of the Town of Mattapoisett 1907:74).

The earliest stone at the Perry Family Cemetery dates from October 13, 1854 while the newest dates from 1920. The 1854, 1856, and 1879 maps of Rochester show several members of the Perry Family including J. E. Perry, G. Payne, and J. Perry living along Perry Lane, although the cemetery does not appear on any of these maps (1969b map; Walling 1856; 1879 map). Jonathan Perry, a farmer and cranberry grower, and James E. Perry, a farmer, continued to reside on Perry Lane to at least 1926, probably benefitting from its location to open fields, Mary's Pond, and the cranberry bog to the east (Foss 1903-4:38). Another James Perry ran a soap making shop in town (Rochester Historical Commission). Members of the Perry family continued to reside in East Rochester into the early 20th century, occupying residences along Perry Lane and High Street. By 1933 several members of the Perry family had dispersed throughout Rochester, along Ryder Road, Grove Street, and Mattapoisett Road (Foss 1933-34:184-185).

BIBLIOGRAPHY and/or REFERENCES (continued)

Committee of the Town of Mattapoisett. *Mattapoisett and Old Rochester, Massachusetts*. The Grafton Press, New York, NY, 1907.

Foss, A. E. & Company. *Resident and Business Directory of Rochester, Wareham, Marion, and Mattapoisett, Massachusetts*. Hopkinton, MA, various dates.

Goodenough, Caroline Leonard. *Legends, Loves, and Loyalties of Old New England*. Published by the author, Rochester, MA, n.d.

Gurney, Judith Jenney. *Tales of Old Rochester*. Gateway Press, Inc., Baltimore, MD, 1990.

Hurd, Duane Hamilton, ed. *History of Plymouth County*. J.W. Lewis & Co., Philadelphia, PA, 1884.

Leonard, Mary Hall. "Old Rochester and Her Daughter Towns". *New England Magazine*, vol. 20, p. 613-635, n.d.

Marion Bicentennial Commission. *Sippican 76*. Marion Bicentennial Commission, Marion, MA, 1976.

INVENTORY FORM CONTINUATION SHEET

Community:
Rochester

Property Address:
Perry Lane

**Massachusetts Historical Commission
Massachusetts Archives Facility
220 Morrissey Boulevard
Boston, Massachusetts 02125**

Area(s)

Form No.
811

Massachusetts Historical Commission. *Massachusetts Historical Commission Survey Forms*. Massachusetts Historical Commission, Massachusetts State Archives Facility, various dates.

Massachusetts Historical Commission. *MHC Reconnaissance Survey Report, Town of Rochester*. Massachusetts Historical Commission, Massachusetts State Archives Facility, 1981.

Personal Communication, Barbara Besse, June 1998.

Town of Rochester. *List of Residents; Street List; Alphabetic List*. Rochester, MA, 1997.

Vertical files located at the Rochester Historical Society in Rochester, MA.

Maps

1795 *Rochester, Massachusetts*. Hand drawn map of town of Rochester.

1830 *Map of Rochester*. A. B. Hammond.

1856 *Map of the Town of Rochester, Plymouth County*. Henry Francis Walling.

1879 *Town of Rochester, Massachusetts*. Saco Valley Printing, Fryeburg, ME, 1986.

1903 *Plymouth County Atlas of 1903*.

1936 *Plan of Town of Rochester, 1686-1936*. (Based on Plymouth County atlas of 1903). Additions and changes made January 15, 1934.

1941 *Plan of Town of Rochester, 1686-1941*. (Based on Plymouth County atlas of 1903). Additions and changes made August 1941.

1969a *Town of Rochester, Massachusetts, 1704*. Rochester Historical Society.

1969b *Town of Rochester, Massachusetts, 1854*. Rochester Historical Society.

1969c *Town of Rochester, Massachusetts Town Map*. Prepared by Tibbetts Engineering Corp., New Bedford, MA.

----- Town of Rochester Assessor's Plans. Various surveyors and dates.



PERRY CEMETERY

Recorded by - Susan LaFleur, Rochester Historical Commission, June 1997

Located - on Perry Lane, Town of Rochester

of stones - 1 lg. headstone 9 small flat rectangular foot stones

Earliest Death Date - Oct. 13, 1854 Latest Death Date -

Condition - good

Acreage - Wall - 36 ft./ 20 ft 720 sq. ft.

Setting - Set in woods @ 200 ft. down unused portion of Perry Lane & @ 75 ft. on right side. Path overgrown with briars & small pines. Cranberry Bogs nearby.

There are 11 members of one family buried here. In the center of the cemetery is one large gray granite stone with the letter P at the top & a single leaf like pattern on each side of family name which is engraved at the bottom. The stone is approx. 57 in. tall and 49 in. wide plus base. Six family members lie in a line near the front wall and five along the back wall. Their names and dates are engraved on their respective sides of the headstone. The graves are marked by 9 matching 1 1/2 ft. rectangular flat granite footstones giving first names. One grave is unmarked and two children share a common grave. The graves are in very good condition, no chips, no lichen, moss or discoloration. The cemetery was cleaned some years ago by workers from the Hiller bogs.

Names on headstone are as follows:

On front of stone - JONATHON PERRY - Sept. 4, 1801 - Oct. 13, 1881
 LUCY BENT - his wife - March 17, 1808 - Oct. 13, 1854

Children -

ISAAC F. B. PERRY - Jan. 6, 1835 - May 6, 1893
SUSAN W. PERRY - Feb. 22, 1840 - March 19, 1916
JONATHON PERRY - March 2, 1842 - Aug. 1, 1916
TIRZAH M. PERRY - Jan. 29, 1838 - no date

On back is listed - JAMES F. - 1867 - 1878
 GEORGE H. - 1869 - 1878
 LUCY B. - 1873 - 1920
 SUSIE M. - 1877 - 1879
 GEORGE F. - 1882 - 1885

Children of J.E. and P.K. PERRY

Jonathon Perry, his wife Lucy and 4 children are in the front of the large stone and their names engraved on it's face. Five grandchildren are engraved on the back and lie near the back wall. Of them Lucy B. has no marker and George H. & James F. having both died Dec. 21, 1878 share the same grave.

The following from Rochester vital statistics -

James E. Perry and wife Pamela had son Jonathon born Feb. 24, 1888

James F. 11 yrs. 5m 4d died Dec. 22, 1878 - George H. 9 yrs. 3m 7d died Dec. 21, 1878

Susie M. 1yr. 8m 3d died Aug. 15, 1879 1 yr. 8m. 3 d

George F. 2yr. 8m 13d died Aug. 18, 1885 Typhoid dysentery

The following from Rochester Vital Records all children of Jonathon & Lucy Bent Perry

Isaac F. B. born June 12, 1828

Lucy B. born Sept 14, 1829

Mary J. born Feb. 6, 1831

Abbie B. born June 8, 1833 in Wareham

Isaac F. B. born Jan. 6, 1835 died May 6, 1893 accident age 58 yr. 4 m.

Terzah M. born Jan. 28 or 29, 1838

Susan W. born Feb. 22, 1840

Jonathon born Mar. 2, 1842

James E. Perry born Sept. 17, 1844

Historical - Mary's or Merry's Pond, as once known, was used as a place to " rot" flax to be used for manufacture. John Haskell owned all the land in this area in 1698. His home, built about 1699, is shown on maps as far back as 1704 and was used as a tavern and stage stop on the route from Dartmouth to Plymouth. The Haskell home was later owned by G. Payne (1854 map) & later still by the Vose family. It is one of only three homes on Perry Lane today.

Little is known of the Perry Family and there are no known descendants left in the area. On maps for 1854 & 1856 a home marked J. Perry (Jonathon?) is located farther south on the lane from the Haskell home. A foundation is still visible in the area. Another home marked J.E. Perry (James E.?) is located to the north of the Haskell home. This is probably the home, a red brick, still standing and part of the Perry campground. The cemetery would be on part of J. Perry's property though it does not show on any local maps.

According to L.C.Humphrey - James Perry of Mary's Pond ran a soap making shop along with Pike Hammond of Acushnet. Wood ashes were collected as well as all kinds of household grease. Lye was then made by leaching the ashes. They made both hard and soft soap. Quite often the soap was given in return for new materials.

FORM E - BURIAL GROUND

Massachusetts Historical Commission
 80 Boylston Street
 Boston, Massachusetts 02116

Assessor's number

USGS Quad

Area(s)

Form Number

Map #3
 Lot #13

801
 802



Town ROCHESTER

Place (neighborhood or village) _____

Wolf Island Neighborhood

Address or Location 69 Mattapoissett Rd.

Name Ellis Family Burial Ground

Ownership Public Private

Approximate Number of Stones two

Earliest Death Date 1840

Latest Death Date 1845

Landscape Architect Unknown

Condition Poor

Acreage 20' x 20'

Setting about 225 ft. from road,

in woods behind home

Recorded by Anna White

Organization Rochester Historical
Commission

Date (month/year) August 1997

streets including route numbers, if any. Indicate north.



BURIAL GROUND FORM

VISUAL/DESIGN ASSESSMENT *see continuation sheet*

Describe landscape features, gravestone materials, designs, motifs, and symbols that are either common or unusual. Note any known carvers.

These two gravestones are alike in design and inscription and appear to be a smooth material, possibly sandstone. They lie within a stonewall enclosure approximately 20' x 20'. Unfortunately both stones are damaged. The husband's having a corner broken off and the wife's is in two large pieces. The wall needs a great deal of repair and there is a great deal of overgrowth. These graves are on the private property of Joaquim A. Jr. & Irene Faustino. Having recently retired, Mr. Faustino has expressed intentions of cleaning out this lot and repairing the stones.

The inscriptions read -

In Memory of
EBENEZER ELLIS
who died
June 28, 1845
age 82 years

In Memory of
PRISCILLA ELLIS
who died
Jan. 23, 1840
age 70 years

The lot is about 225 ft. off Mattapoissett Rd. beyond the driveway

HISTORICAL NARRATIVE *see continuation sheet*

in a slightly NW direction.

Explain religious affiliations, major period of use, and evaluate historical association of this burial ground with the community.

This small plot contains the graves of Ebenezer and Priscilla Ellis. Information taken from the Vital Records tell us Priscilla died of smallpox and was buried in a family plot rather than a regular burial ground. When her husband died five years later he was also laid to rest here. It is felt that the smallpox had a bearing on the burials as about 1 1/2 miles away is the ELLIS CEMETERY on Wolf Island Rd. in Mattapoissett (then part of Rochester). Several of the couples eleven children are buried there. It is interesting that in the birth records her name is given as Prisscilly. The children were born between 1791 and 1818.

While very little has been found for either Ebenezer or Priscilla it is believed they were Protestant as a list of Baptisms from the Records of the Second Church in Rochester, Mattapoissett Precinct show the following: ELLIS, Ebenezer & Thankful, the children of Joel by his wife Elizabeth, at their own House, Aug. 27, 1756.

BIBLIOGRAPHY and/or REFERENCES *see continuation sheet*

Vital Records of ROCHESTER MASSACHUSETTS To The Year 1850
Volume 1---Births Volume 2---Marriages & Deaths
MATTAPOISETT AND OLD ROCHESTER Leonard and others 1907

Recommended for listing in National Register of Historic Places. *If checked, you must attach a completed National Register Criteria Statement form.*

INVENTORY FORM CONTINUATION SHEET

Town

Property Address

MASSACHUSETTS HISTORICAL COMMISSION
MASSACHUSETTS ARCHIVES BUILDING
220 MORRISSEY BOULEVARD
BOSTON, MASSACHUSETTS 02125

ROCHESTER 69 Mattapoissett Rd.

Area(s)	Form No.
	- 801



INVENTORY FORM CONTINUATION SHEET

Community:
Rochester

Property Address:
behind 135 Featherbed Lane

Massachusetts Historical Commission
Massachusetts Archives Facility
220 Morrissey Boulevard
Boston, Massachusetts 02125

Area(s)

Form No.
806

Goodenough, Caroline Leonard. *Legends, Loves, and Loyalties of Old New England*. Published by the author, Rochester, MA, n.d.

Gurney, Judith Jenney. *Tales of Old Rochester*. Gateway Press, Inc., Baltimore, MD, 1990.

Hurd, Duane Hamilton, ed. *History of Plymouth County*. J.W. Lewis & Co., Philadelphia, PA, 1884.

Leonard, Mary Hall. "Old Rochester and Her Daughter Towns". *New England Magazine*, vol. 20, p. 613-635, n.d.

Marion Bicentennial Commission. *Sippican 76*. Marion Bicentennial Commission, Marion, MA, 1976.

Massachusetts Historical Commission. *Massachusetts Historical Commission Survey Forms*. Massachusetts Historical Commission, Massachusetts State Archives Facility, various dates.

Massachusetts Historical Commission. *MHC Reconnaissance Survey Report, Town of Rochester*. Massachusetts Historical Commission, Massachusetts State Archives Facility, 1981.

Research and stone rubbings by Barbara Besse (Town Historian), Caitlin Vandal, Scott, Josh, Daniel, Robert, Ruth, and Rebecca Rounseville, 1996.

Town of Rochester. *List of Residents; Street List; Alphabetic List*. Rochester, MA, 1997.

Vertical files located at the Rochester Historical Society in Rochester, MA.

Maps

1795 *Rochester, Massachusetts*. Hand drawn map of town of Rochester.

1830 *Map of Rochester*. A. B. Hammond.

1856 *Map of the Town of Rochester, Plymouth County*. Henry Francis Walling.

1879 *Town of Rochester, Massachusetts*. Saco Valley Printing, Fryeburg, ME, 1986.

1903 *Plymouth County Atlas of 1903*.

1936 *Plan of Town of Rochester, 1686-1936*. (Based on Plymouth County atlas of 1903). Additions and changes made January 15, 1934.

1941 *Plan of Town of Rochester, 1686-1941*. (Based on Plymouth County atlas of 1903). Additions and changes made August 1941.

1969a *Town of Rochester, Massachusetts, 1704*. Rochester Historical Society.

1969b *Town of Rochester, Massachusetts, 1854*. Rochester Historical Society.

1969c *Town of Rochester, Massachusetts Town Map*. Prepared by Tibbetts Engineering Corp., New Bedford, MA.

----- *Town of Rochester Assessor's Plans*. Various surveyors and dates.

FORM E - BURIAL GROUND

Assessor's number

USGS Quad

Area(s)

Form Number

46/13

Assawompset Pond

806

**Massachusetts Historical Commission
Massachusetts Archives Facility
220 Morrissey Boulevard
Boston, Massachusetts 02125**

Photograph

roll:negative(s):

Town Rochester

Place (*neighborhood or village*) _____

Address or Location behind 135 Featherbed Lane

Name: Braley Family Cemetery

Ownership *Public* *Private*

Approximate Number of Stones approx. 12

Earliest Death Date 1838

Latest Death Date 1914

Landscape Architect _____

Condition fair/good

Acreage less than one acre

Setting wooded area, behind 135 Featherbed Lane;
obscured by brush and trees; orchard at south end

Recorded by M. K. Harrington, E. Paulus

Organization PAL, Inc.; Rochester Historical Commission

Date (*month/day/year*) June 1998

Sketch Map

see attached map

INVENTORY FORM CONTINUATION SHEET

Community:
Rochester

Property Address:
behind 135 Featherbed Lane

**Massachusetts Historical Commission
Massachusetts Archives Facility
220 Morrissey Boulevard
Boston, Massachusetts 02125**

Area(s)

Form No.
806

VISUAL/DESIGN ASSESSMENT (continued)

The Braley Family Cemetery is located on the west side of Featherbed Lane in a wooded area behind the residence at 135 Featherbed Lane. It is obscured by brush and trees and bordered by an orchard at its south end. The 50' by 50' area is surrounded by a stone wall with an opening for a gate. The stones are still legible as evident by the stone rubbings done by the Rochester Historical Commission in 1996. There are several unmarked stones. The stones are in good condition although the grounds are in need of regular maintenance.

James Braley	Died June	Age 81
Anna Braley	Died May 1, 1876	Age 83

Children of James and Anna Braley

Lydia, consort of Abram Sherman	Died July 29, 1838
Joseph Braley	Died July 12, 1843 Age 15 Drowned
Alice Braley	Died Dec. 17, 1844 Age 18 yrs. 4 mos.
Charity Braley	Died Jan. 17, 1845 Age 14 yrs. 3 mos. 4 days
Alpheus Braley	Died Feb. 5, 1845 Age 3 yrs. 5 mos. 19 days
Salmon Braley	Born Dec. 22, 1819 Died July 17, 1896
His Wife:	
Charity Braley	Born Aug. 29, 1831 Died Oct. 25, 1914
Ezekial Braley	Died Dec. 26, 1841 Age 54
Rebecca Braley-----	

HISTORICAL SIGNIFICANCE (continued)

The Braley Family Cemetery contains the stones of early members of the Braley Family. The earliest stone is that of Lydia Braley (1817-1838), daughter of James and Anna Braley (1793-1876) who are also buried here alongside six of their children. Vital Statistics show a total of ten children born to James Braley and Anna Ashley Braley who were married July 26, 1811. The unmarked stones may be the three other Braley children who died of the croup within a period of 3 months (December 1844-February 1845).

Ezekiel Braley (1754-1841), who once owned most of the lots in the immediate area and was a leader in the local friends church group, is buried here. Ezekiel's daughter, Rebecca (b. 1830), is also buried here. The most recent stone is that of Charity Braley (1831-1914), wife of Salmon Braley (1819-1896).

BIBLIOGRAPHY and/or REFERENCES (continued)

Committee of the Town of Mattapoisett. *Mattapoisett and Old Rochester, Massachusetts*. The Grafton Press, New York, NY, 1907.

Foss, A. E. & Company. *Resident and Business Directory of Rochester, Wareham, Marion, and Mattapoisett, Massachusetts*. Hopkinton, MA, various dates.

FORM E - BURIAL GROUND

Assessor's number

USGS Quad

Area(s)

Form Number

42/2

Snipatuit Pond

810

Massachusetts Historical Commission
 Massachusetts Archives Facility
 220 Morrissey Boulevard
 Boston, Massachusetts 02125

**Sketch Map**

see attached map

Town RochesterPlace (*neighborhood or village*) _____Address or Location 476 North AvenueName: Pierce Family CemeteryOwnership *Public* *Private*Approximate Number of Stones 7Earliest Death Date Aug. 19, 1797Latest Death Date Feb. 18, 1843

Landscape Architect _____

Condition fair/poorAcreage less than one acreSetting set back about 300 feet from parking lot of Old Colony School; wooded; rail fence along perimeterRecorded by M. K. Harrington, E. PaulusOrganization PAL, Inc.;RHC(Susan LaFluer,Anna White)Date (*month/day/year*) June 1998

INVENTORY FORM CONTINUATION SHEET

Community:
Rochester

Property Address:
North Avenue

**Massachusetts Historical Commission
Massachusetts Archives Facility
220 Morrissey Boulevard
Boston, Massachusetts 02125**

Area(s)

Form No.
810

VISUAL/DESIGN ASSESSMENT (*continued*)

The Pierce Family Cemetery on North Avenue is located behind the Old Colony Regional Vocational Technical High School at 476 North Avenue. A wide, clear path approximately 300 ft. long curves into a heavily wooded area, known as Oak Woods, that leads to the rectangularly shaped cemetery. A more direct route was purposely avoided to keep the site secluded. The high school maintenance staff erected a new, wrought iron fence that borders the grounds and stands approximately 4½ ft. high and includes a small entrance at its northwest corner. The grounds have been regularly maintained and brush, fallen branches, and poison ivy have all been removed. The maintenance staff have also proposed the possibility of removing 7 large pine trees that would allow the entire site to be seeded, mowed, and more carefully maintained.

The stones are marked by headstones as well as footstones and are not set in defined rows. One stone lies on the ground and another is broken. Six stones are of slate and one is marble. Lichen and moss are visible on most stones and all appear weathered and illegible. All stones have arched tops and 5 stones have epitaphs, 4 have urn motifs, and 1 has a weeping willow motif. Mounds are scattered throughout the grounds and do not line up with the stones.

HISTORICAL SIGNIFICANCE (*continued*)

North Avenue has served as North Rochester's major thoroughfare since the 17th century. Running east to west it connects the northern part of town with Rochester Center as well as with the neighboring towns of Freetown, Lakeville, and Middleboro.

The Pierce Family Cemetery appears on a 1854 map on the east side of a long path that stems off of North Avenue. Three members of the Pierce family are buried here, including Caleb Pierce (1787-1812), son of Josuah Pierce and Polly Pierce, and Joseph Pierce (1722-1797) and his wife Phebe Pierce (1726-1808). The local historical society has concluded that those buried here were relatives of B. Gerrish who lived nearby on North Avenue. Two members of the Gerrish family resided on North Avenue from the mid-19th century through the mid-20th century. B. Gerrish is shown as having a residence on the south side of North Avenue just to the northwest of this path (1969b map). Members of the Gerrish family remained there into the mid-20th century and also had a residence across the street on the north side of North Avenue.

Those buried at the Pierce Family Cemetery are thought to be of Protestant denomination and attended the Third Precinct or North Rochester parish, which later became the North Rochester Congregational Church (MHC 24, 1841). The old meetinghouse of the congregation (not extant) stood 2 miles from the cemetery on North Avenue and was replaced with the current building in 1841. Members of the Gerrish family were active members in the church.

BIBLIOGRAPHY and/or REFERENCES (*continued*)

Committee of the Town of Mattapoissett. *Mattapoissett and Old Rochester, Massachusetts*. The Grafton Press, New York, NY, 1907.

Foss, A. E. & Company. *Resident and Business Directory of Rochester, Wareham, Marion, and Mattapoissett, Massachusetts*. Hopkinton, MA, various dates.

Goodenough, Caroline Leonard. *Legends, Loves, and Loyalties of Old New England*. Published by the author, Rochester, MA, n.d.

INVENTORY FORM CONTINUATION SHEET

Community:
Rochester

Property Address:
North Avenue

**Massachusetts Historical Commission
Massachusetts Archives Facility
220 Morrissey Boulevard
Boston, Massachusetts 02125**

Area(s)

Form No.
810

- Gurney, Judith Jenney. *Tales of Old Rochester*. Gateway Press, Inc., Baltimore, MD, 1990.
Hurd, Duane Hamilton, ed. *History of Plymouth County*. J.W. Lewis & Co., Philadelphia, PA, 1884.
Leonard, Mary Hall. "Old Rochester and Her Daughter Towns". *New England Magazine*, vol. 20, p. 613-635, n.d.
Marion Bicentennial Commission. *Sippican 76*. Marion Bicentennial Commission, Marion, MA, 1976.
Massachusetts Historical Commission. *Massachusetts Historical Commission Survey Forms*. Massachusetts Historical Commission, Massachusetts State Archives Facility, various dates.
Massachusetts Historical Commission. *MHC Reconnaissance Survey Report, Town of Rochester*. Massachusetts Historical Commission, Massachusetts State Archives Facility, 1981.
Town of Rochester. *List of Residents; Street List; Alphabetic List*. Rochester, MA, 1997.
Vertical files located at the Rochester Historical Society in Rochester, MA.

Maps

- 1795 *Rochester, Massachusetts*. Hand drawn map of town of Rochester.
1830 *Map of Rochester*. A. B. Hammond.
1856 *Map of the town of Rochester, Plymouth County*. Henry Francis Walling.
1879 *Town of Rochester, Massachusetts*. Saco Valley Printing, Fryeburg, ME, 1986.
1903 *Plymouth County Atlas of 1903*.
1936 *Plan of Town of Rochester, 1686-1936*. (Based on Plymouth County atlas of 1903). Additions and changes made January 15, 1934.
1941 *Plan of Town of Rochester, 1686-1941*. (Based on Plymouth County atlas of 1903). Additions and changes made August 1941.
1969a *Town of Rochester, Massachusetts, 1704*. Rochester Historical Society.
1969b *Town of Rochester, Massachusetts, 1854*. Rochester Historical Society.
1969c *Town of Rochester, Massachusetts Town Map*. Prepared by Tibbetts Engineering Corp., New Bedford, MA.
----- Town of Rochester Assessor's Plans. Various surveyors and dates.

INVENTORY FORM CONTINUATION SHEET

Community:
Rochester

Property Address:
North Avenue

**Massachusetts Historical Commission
Massachusetts Archives Facility
220 Morrissey Boulevard
Boston, Massachusetts 02125**

Area(s)

Form No.
810

PHOTOGRAPHS



ANNA MENDALL	In memory of Mrs. Anna wife of Mr. Moses Mendall to call them to his arms" who died March 17, 1819 in her 29 year	"Why do we mourn departing friends or shake at deaths charms Tis but the voices that Jesus sends (broken) (foot)
CALEB PIERCE (urn)	son of Joshua Pierce and Mrs. Polly his wife Lost while on his passage from Charleston to N.Y. May 4, 1812 in his 25	"Death is my destiny and loss(?) My parents----- But stop us----- For God cond---- the who----"
LEMUEL SHAW (urn) (foot)	In memory of Mr. Lemuel Shaw son of Mr. Ambrose Mrs. Abigail Shaw who died Aug. 19, 1817 in his 26 year	"Youth like the spring will soon be gone Thy----years or sudden death Your morning sun may set at noon And leave you ever in the dark"
AMBROSE SHAW (weeping willow) (f=s)	In memory of Mr. Ambrose Shaw who died April 5, 1819 in his 68 year	"You in the duft must be conveyed These eyes must clofe thofe cheeks must fade and can you ftand in filence here Nor death nor hell nor judgement fear"
ABIGAIL SHAW	Mrs. Abigail wife of Mr. Ambrose Shaw Feb. 18, 1843 in her 87(?) year	(marble)
JOSEPH PEIRCE (urn)(foot)	In memory of Mr. Joseph Peirce who died August 19, 1797 in his 75 year	"The sweet remembrance of the just And when the trump of God shall sound The ----shall rise and leave the ground and live and ---- God above"
PHEBE PIERCE	In memory of Mrs. Phebe widow of Mr. Joseph Pierce	she died Oct. 22, 1808 in her 82 year of her age (urn)(foot)

adjacent to
C. C. G. 101
C. C. G. 102
C. C. G. 103

Fence →

Nothing
showing
on Stone

60'

3'
Fence
GATE

This stone
Broken →

← This stone
Lying flat

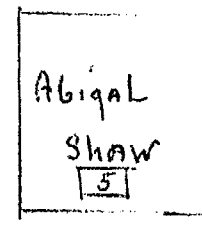
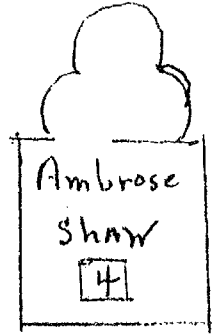
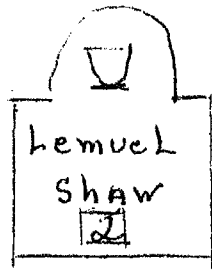
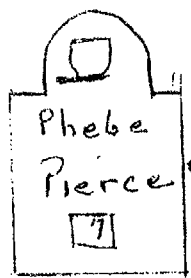
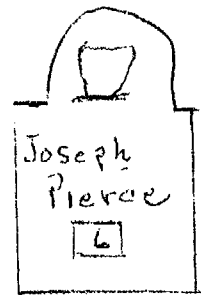
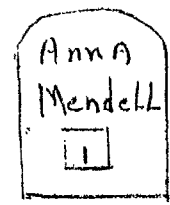

PEIRCE/GERRISH CEMETERY

Behind Vocational School

Sketch by Anna White Rochester Historical Commission

MHC # 810
Pierce Family Cemetery
North Avenue

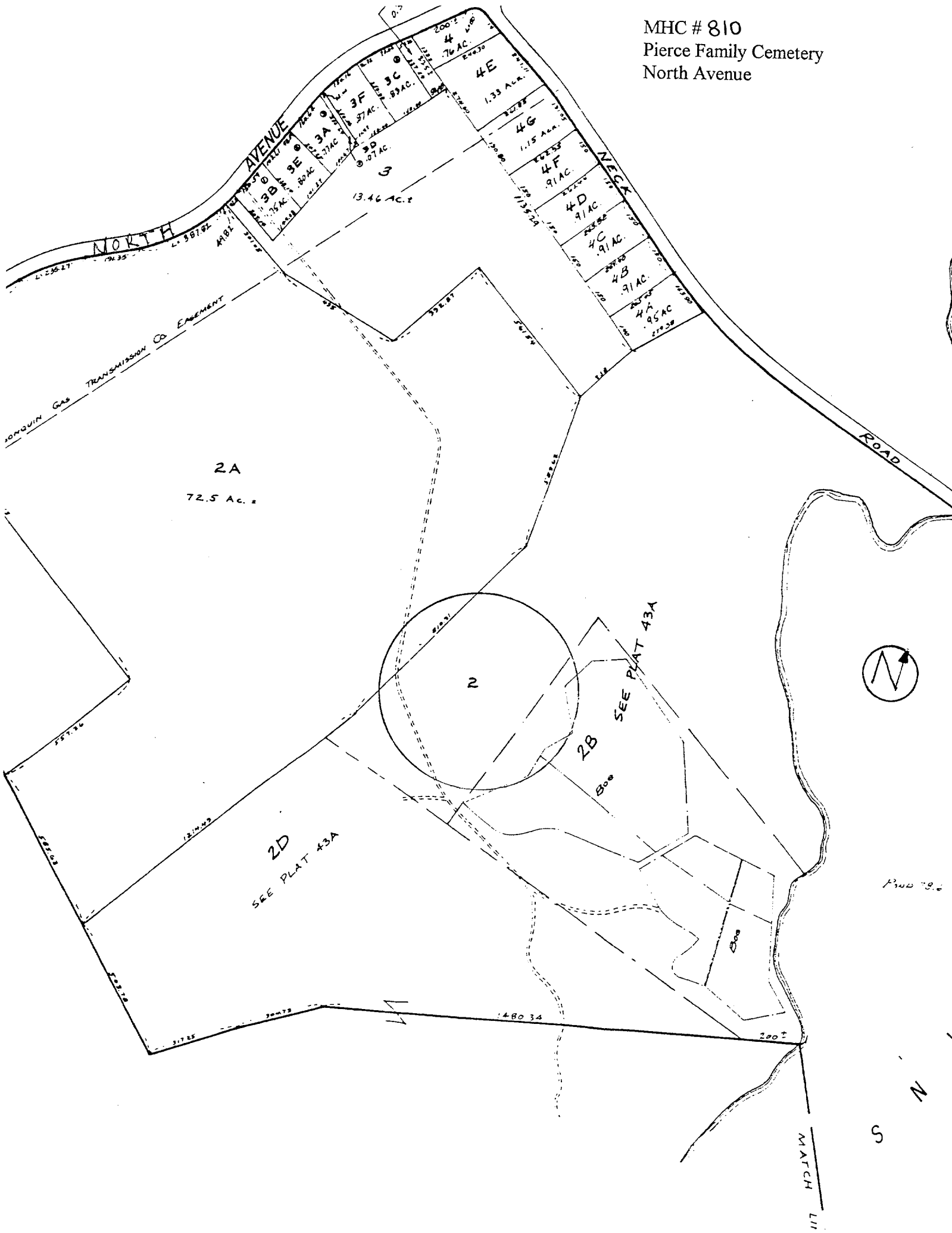

2A
72.5 Ac. ±

2

2B
See
SEE PLAT 43A

2D
SEE PLAT 43A

NORTH AVENUE

NECK ROAD



S
N

MATCH L1

TRANSMISSION CO. EASEMENT

NORTH AVENUE

ROAD

PLAT 19.6

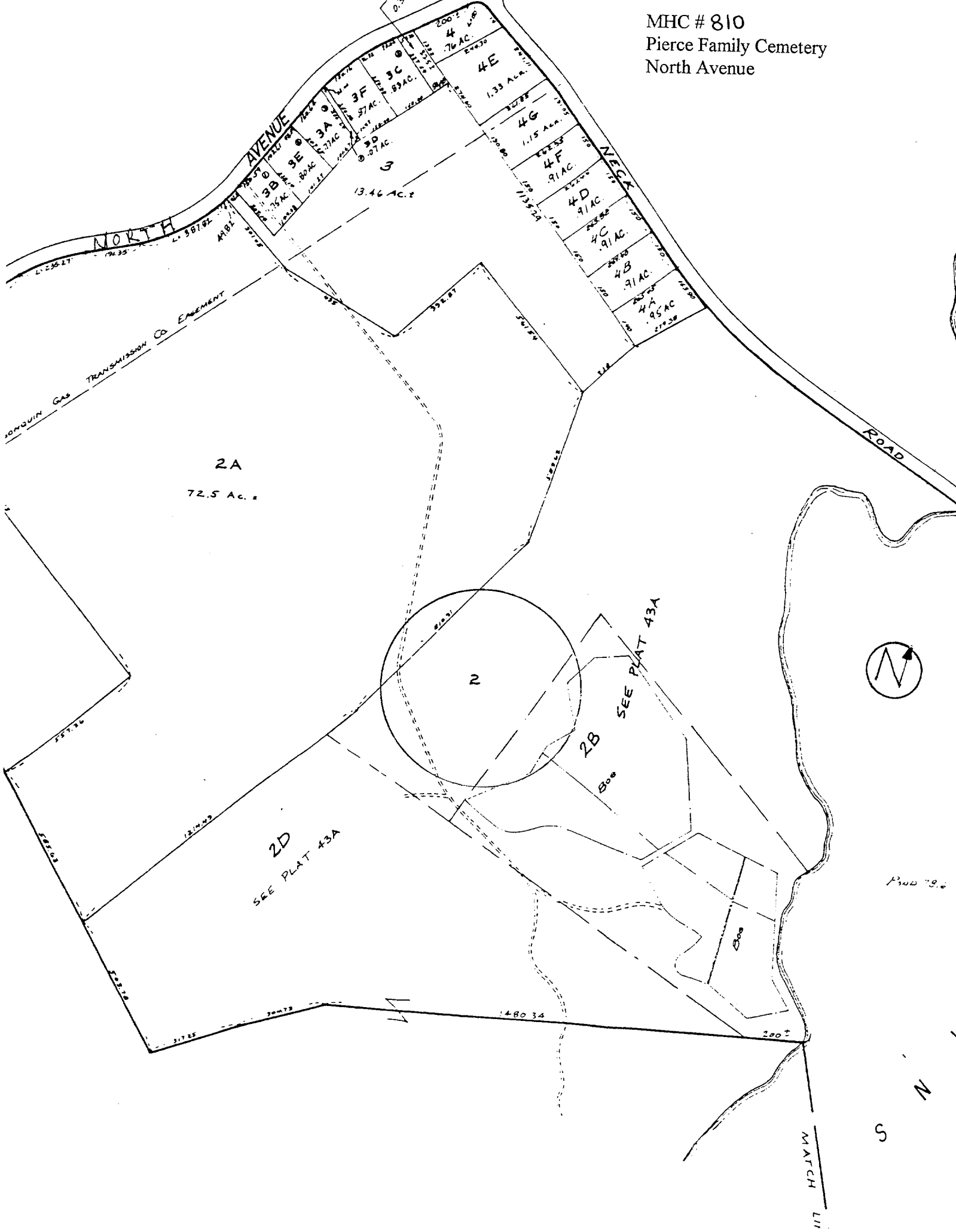

WOODSIDE CEMETERY

Rochester, Massachusetts 02770

(Cemetery order of graves – see below for alphabetical listing)

Note: The names are listed in order as found in cemetery during walk through. The list was completed from old town records for graves whose stones could not be located in the cemetery (See end of listing). Addition information, including map and directions, is available in the Rochester Historical Society section of Plumb Memorial Library, Rochester, MA.

<u>LAST NAME</u>	<u>FIRST NAME</u>	<u>DATE OF BIRTH</u>	<u>DATE OF DEATH</u>	<u>COMMENTS</u>
Gurney	Samuel N.	Sept. 09, 1819	Dec. 08, 1877	
Gurney	Elizabeth J.	Dec. 26, 1825	Jan. 04, 1861	Wife of Samuel
Gurney	Mattie W.	Feb. 18, 1857	Feb. 18, 1861	Daughter of Samuel
Walker	Amasa E.	Sept. 02, 1826	Nov. 20, 1858	
Gurney	Benjamin	July 04, 1743	July 04, 1828	
Gurney	Thankful	Jan. 19, 1761	Jan. 19, 1845	Wife of Benjamin
Gurney	Samuel	Sept. 13, 1784	Feb. 13, 1862	
Gurney	Sarah	Jan. 30, 1794	Jan. 30, 1867	Wife of Samuel
Gurney	Eldredge T.	May 12, 1835	Feb. 12, 1866	
Gurney	Lucinda W.	April 20, 1833	Sept. 20, 1849	Daughter of Samuel
Burgess	Susan	June 01, 1865	Oct. 01, 1887	Mother
Burgess	Resolva H.	Aug. 08, 1800	Oct. 08, 1862	
Freeman	Sarepta R.	Feb. 05, 1835	July 05, 1897	
Morse	J. G.			Co. E
Gurney	Charlotte H.	May 03, 1840	Feb. 03, 1868	Wife of Eldredge
Gallt	John T.	May 18, 1840	May 05, 1889	
Gallt	Ida T.	Sept. 01, 1859	Oct. 05, 1860	Daughter of John T. and Eliza A. Gallt
Gallt	John	Dec. 30, 1814	Oct. 15, 1900	
Gallt	Hannah C.	Sept 22, 1817	June 08, 1902	Wife of John
Gallt	John	March 27, 1785	Aug. 30, 1860	
Gallt	Mary	Jan. 26, 1785	Dec. 05, 1860	Wife of John
Morse	Nahum F.	March 09, 1788	July 11, 1868	

Morse	Nahum F.	Aug. 31, 1866	May 06, 1868	Son of Nahum F. & Almeda I. Morse
Morse	Jennie F.	Dec. 05, 1858	April 30, 1874	Dau. of Nahum F. & Almeda I. Morse
Washburn	Almeda I.	March 08, 1839	July 11, 1937	
Morse	John N.	March 09, 1788	July 11, 1868	
Morse	Lydia	Nov. 04, 1797	July 31, 1882	
Morse	Isaac S.	Oct. 12, 1830	July 28, 1833	Son of John N. & Lydia Morse
Morse	Naomi	Nov. 06, 1837	Sept. 01, 1854	Dau. of John N. & Lydia Morse
Thompson	Mary W.	1846	1929	
Sweet	Willie H.	Sept. 23, 1858	May 27, 1861	Son of I. & M. L. Sweet
Sweet	Mamie B.	Jan. 01, 1860	May 21, 1861	Dau. of I. & M. L. Sweet
Wilcox	James L.	Aug. 31, 1904	Sept. 21, 1904	Son of H. & M. Wilcox
Hathaway	Gardner B.	1815	Aug. 21, 1897	
Hathaway	Lucy T.	1818	Sept. 12, 1882	
Hathaway	Nancy M.	Feb. 11, 1848	Sept. 11, 1855	Daughter of Lucy & Gardner
Maxim	Drucilla	1761	May 28, 1829	
Cole	Eliza	Aug., 21, 1805	May 01, 1858	Wife of Robert
Cole	Mercy H.			Daughter of E. & R. Cole
Maxim	Jesse	Aug. 22, 1769	May 22, 1862	
Raymond	Melantha B.	Dec. 31, 1813	Jan. 20, 1858	Wife of Aaron
Whittamore	Lemuel A.	Aug. 25, 1849	Feb. 15, 1854	Son of A. K. & C. A.
Battles	Sara E. H.		June 12, 1856	Wife of Otis L.
Mitchel	Jane	1796	July 12, 1867	Wife of Wm. Mitchell
Swift	Mary	Dec. 08, 1779	Feb. 08, 1860	Wife of Lemuel Swift
Snow	Sally M.	Jan. 22, 1810	Feb. 17, 1867	
Morton	Benjamin S.	1798	Jan. 26, 1829	
Morton	Benjamin W.	Sept. 07, 1808	Dec. 07, 1887	
Morton	Betsy	1808	April 03, 1896	Wife of Benjamin W.
Comstock	N. Nettie	Sept. 03, 1852	Jan. 03, 1869	Daughter of T. & B. Comstock
Comstock	Tommie	Jan. 26, 1855	July 26, 1856	Son of T. & B. Comstock
Comstock	Thomas	March 31, 1814	Sept. 26, 1855	

Bumpus	Samuel	April 14, 1809	Aug. 14, 1870	
Bumpus	Betsy	1819	Nov. 19, 1894	Wife of Samuel
Bumpus	Sullivan L.	Feb. 17, 1833	Sept. 17, 1862	Killed in Battle of Antietam 4 th . Regiment R.I. Volunteers
Bumpus	Frank S.	1915	1969	
Barker	Elisa	1805	Oct. 14, 1859	Daughter of W. & Eliz. Spring, Wife of Charles Barker
Barker	Bethial	Sept. 16, 1796	April 19, 1866	Dau. Of Simon & Bethial Morse, Wife of Charles Barker
Barker	Sophia	1793	Jan. 01, 1872	Wife of Chas. Barker
Barker	Charles	1790	May 24, 1872	
Bumpus	Frank S.	1887	1953	
Bumpus	Rose E.	1889	1960	Wife of Frank S.
Bumpus	Benjamin F.	1860	1940	
Bumpus	Harriet	1858	1929	Wife of Benjamin F.
Bryant	Lawrence	1811	Nov. 14, 1862	
Bryant	Eunice Charlotte	1808	April 04, 1893	Wife of Lawrence
Bryant	Susan A.	1835	April 29, 1869	Daughter of L. & E. Bryant
Dunham	Emerintha	Oct. 1819	Feb. 11, 1884	Wife of Sylvanus
Dunham	Hattie T.	Oct. 30, 1847	July 29, 1865	Daughter of Sylvanus W. & Emma Dunham
Nickerson	Lucy A.	1842	Dec. 02, 1871	Wife of Ivory
Briggs	Charles G.	Aug. 17, 1830	May 06, 1887	
Briggs	Helen S.		June 28, 1875	Wife of Charles G.
Briggs	Anna			Infant No Dates
Briggs	Edward A.	Sept. 29, 1856	June 21, 1858	Son of Charles & Helen
Briggs	Charles S.	Jan. 01, 1853	Aug. 18, 1853	Son of Charles & Helen
Briggs	Charles F.	June 06, 1880	Feb. 06, 1883	Son of Charles & Helen
Perkins	Sophia M.	Oct. 08, 1804	Dec. 16, 1891	
	Darius	July 05, 1805	Aug. 23, 1876	
Carpenter	Irena Robbins	May 05, 1810	May 05, 1883	
Eldredge	Bethial	Sept. 21, 1787	Sept. 21, 1864	

Edson	Hattie M.	Sept. 24, 1870	March 03, 1871	Daughter of John M. & Laurie
Westgate	Horace Eddie	Feb. 01, 1859	July 01, 1861	Son of George T. & Matilda R.
Barrows	John W.	Oct. 13, 1845	May 27, 1885	
Barrows	Ellen J.	May 21, 1853	Jan. 08, 1878	Wife of John W.
Handy	Hannah G.	May 18, 1851	Oct. 13, 1870	Wife of Charles H.
Cannon	Benjamin F.	1859	Nov. 01, 1862	Son of Caleb K. & Jane E.
Dunlap	Freddie U.	Feb. 14, 1877	Jan. 09, 1880	Son of George W. & Ella F.
Morse	Josiah	1794	June 27, 1868	
Morse	Elizabeth S.	1800	April 18, 1864	Wife of Josiah
Morse	Cynthia	Jan. 28, 1844	March 11, 1867	Daughter of Josiah & Elizabeth
Morse	Luther	Jan. 27, 1842	July 18, 1863	Killed @ Gettysburg, Son of Josiah & Elizabeth
Morse	Emily	March 09, 1835	June 06, 1843	Daughter of Josiah & Elizabeth
Morse	Luther	April 03, 1837	March 14, 1839	Son of Josiah & Elizabeth
Smith	Charles E.	June 05, 1853	June 21, 1853	Son of Charles & Elizabeth
Smith	Adeline E.	July 23, 1856	Oct. 15, 1856	Daughter of Charles & Elizabeth
Craig	Jessie	Aug 23, 1869	Jan. 25, 1871	Gavin & Emily
Morse	Newbury	1798	1882	
Morse	Abigail Gibbs	1806	1836	Wife of Newbury
Morse	Nancy Parker	1799	1874	Wife of Newbury
Morse	W. N.	April 12, 1833	Oct. 18, 1860	
Morse	John Q. A.	April 14, 1819	Dec. 30, 1898	
Morse	Mary W.	Nov. 03, 1819	Feb. 07, 1907	
Morse	Mary T.	March 07, 1850	Feb. 05, 1904	
Morse	Naomi	Aug. 08, 1856	April 09, 1944	
Barker	George M.	1864	1936	
Barker	Ellen	1864	1961	
Barker	George E.			Son of George & Ellen, no dates given
Barker	Marion			Daughter of George & Ellen, no dates given
Barker	Ruth M.			Daughter of George & Ellen, no

				dates given
Eldredge	Stillman	1840	April 13, 1872	
Eldredge	Nellie	Oct. 31, 1868	Oct. 31, 1868	
Eldredge	Stillman	Aug. 26, 1871	Aug. 31, 1872	
Pruitt	Eugene E.	June 01, 1854	Dec. 01, 1856	Son of Winston & Catherine
Gibbs	Eugene E.	1854	1926	
Gibbs	Ellen F. Chubbock	1853	1885	Wife of Granville
Gibbs	Charlotte H.	1861	1910	Wife of Granville
Allen	John	Jan. 15, 1812	Sept. 19, 1858	
Allen	Margaret	Dec. 18, 1818	April 26, 1893	Wife of John
Ryan	Eliza M.	Jan. 25, 1841	April 25, 1861	Wife of George H.
Allen	Dora A.	1859	1877	Wife of William H.
Cobb	Leander P.			Co. K 42 nd Ma. Infantry
Briggs	Edna S.	1875	1959	
Briggs	Ellerd	1869	1957	
Holloway	Wendell	1902	1975	
Holloway	Ethelyn S.	1905	1997	Wife of Wendell
Maxim	Cynthia L.	Dec. 20, 1832	Dec. 25, 1913	
Maxim	John			Co. C 18 th Ma. Infantry
Gault	Willy (William) T.	March 22, 1873	April 04, 1878	Son of Thomas W. & Clara F.
Barrows	Isaac	1820	1902	
Barrows	Calista C.	1820	Dec. 20, 1879	Wife of Isaac
Gibbs	Lucie L.	June 25, 1860	Sept. 07, 1889	Wife of Walton C.
Anderson	John A.	1829	1897	Born in Sweden
Morse	Simeon	1817	May 01, 1894	
Morse	Nancy B.		March 07, 1895	Wife of Simeon
Morse	Simeon	May 04, 1848	Oct. 26, 1854	Son of Simeon & Nancy
Morse	Sanford M.	May 06, 1851	Oct. 28, 1854	Son of Simeon & Nancy
Morse	Edwin	April 17, 1814	May 10, 1892	
Morse	Thankful E.	March 09, 1822	Aug. 24, 1847	Wife of Edwin
Morse	Millard W.	April 06, 1831	March 19, 1865	
Smith	Charles W.			Co. C 58 th Ma. Infantry

Morse	Simeon	Dec. 04, 1782	Jan. 31, 1863	
Morse	Sylvia	Dec. 12, 1777	May 22, 1854	Wife of Simeon
Goodwin	Sylvia F.	1808	Dec. 09, 1878	Wife of Dr. Charles Goodwin
Morse	Emily Ann	Sept. 29, 1815	March 29, 1834	Daughter of Simeon & Sylvia
Morse	Desiah Jones	Aug. 15, 1818	Feb. 15, 1834	Daughter of Simeon & Sylvia
Fish	Mr. Levi	Dec. 03, 1754	Jan. 23, 1837	
Holloway	Josephine Morse	1880	1962	
Morse	David S.	Oct. 13, 1827	April 04, 1883	
David	Edward D.	1873	1955	
Davis	Sarah L.	1875	1953	Wife of Edward D.
Cairns	David Dewey	June 01, 1898	March 05, 1969	Mass. Private U.S.M.C. WWI
Cairns	Florence Davis	Jan. 18, 1903	Jan. 30, 1991	Wife of David Dewey
Davis	Nehemiah D.	1834	1922	
Davis	Sophonra E.	1845	1902	Wife of Nehemiah
Davis	Eliza E.	1875	1928	
Pierce	M. Louise	July 30, 1838	Dec. 13, 1883	Wife of George H.
Noble	Howard	June 15, 1818	Feb. 04, 1887	
Noble	Catharine R.	May 06, 1820	March 18, 1889	Wife of Howard
Briggs	Harvey	1795	March 14, 1837	No Stone
Briggs	Pamela	1803	Sept. 04, 1875	Wife of Harvey
Briggs	Ansel	1828	Nov. 21, 1859	
Briggs	Laurice B.	1835	March 11, 1866	
Briggs	Ann J.	March 23, 1819	Sept. 23, 1830	Daughter of Harvey & Pamela
Briggs	Pamela O.	Dec. 16, 1824	July 02, 1836	Daughter of Harvey & Pamela
Caswell	Mary	1782	July 10, 1851	Wife of Elisha
Orr	Mary	1820	Aug. 06, 1840	Wife of Richard
Royce	Ashley A.	1811	March 03, 1855	
Soule	Frederick		Aug. 13, 1929	Seaman, U. S. Navy
Note: The following were added from town records, though graves and stones could not be located.				
Sanderson	Harriet W.	June 06, 1841	Oct. 10, 1875	No Stone

Burrows	Isaac F.	1842	1904	No Stone
Royce	Francis A.	Dec. 31, 1844	Jan. 21, 1845	No Stone
LeBaron	Thomas W.	Sept. 04, 1810	Jan. 03, 1905	No Stone
LeBaron	Sarah C.	Feb. 01, 1811	June 28, 1878	Wife of Thomas W. No Stone
LeBaron	Simeon W.	Jan. 12, 1840	Jan. 12, 1898	No Stone
LeBaron	Sylvia	Sept. 09, 1838	Oct. 10, 1838	Daughter of T. M. & S. C. No Stone
Pierce	Louise	Aug. 30, 1838	Dec. 13, 1883	Wife of George H. No Stone
Comstock	Rosella N.	June 01, 1851	Jan. 19, 1872	No Stone
Morse	Savery A.	Aug. 21, 1822		No Stone
Morse	Lucinda A.	June 01, 1828	Jan. 09, 1900	Wife of Savery, No Stone
Morse	Savery L.	Nov. 25, 1856	Jan. 28, 1965	No Stone
Walcott	William K.	Feb. 04, 1850	Jan. 06, 1851	No Stone
Patterson	William F.	Sept. 23, 1826	Sept. 08, 1882	No Stone
Patterson	Mary S.	April 07, 1819	Jan. 18, 1891	Wife of William F., No Stone
Barrows	Infant		Jan. 30, 18977	No Stone
Barrows	Rockwell	Oct. 02, 1897	Dec. 13, 1897	Son of H. H. & H. W. No Stone
Wellorton	Benjamin	Aug. 07, 1808	Dec. 07, 1887	No Stone
Wellorton	Betsey	Feb. 24, 1808	April 03, 1896	Wife of Benjamin M. No Stone
Fulorton	Benjamin	1848	Jan. 26, 1879	No Stone
Aldridge	Frederich	May 02, 1869	July 25, 1869	Son of George & Sarah J. No Stone
Churchill	Annie G.	Feb. 01, 1864	April 23, 1900	Wife of Charles A. No Stone
Morse	Ellen F.	1871	Sept. 19, 1901	Wife of Isaac F., No Stone
Cobb	Carrie E.	April 13, 1866	Aug. 13, 1889	Daughter of Watson T. & Mercy, No Stone
Cobb	Etta F.	June 23, 1875	Nov. 23, 1883	Daughter of Roswell F. & Etta F., No Stone

WOODSIDE CEMETERY
Rochester, Massachusetts 02770
(Alphabetical Order of Graves)

Note: Names on this list are in alphabetical order, not as found in cemetery during walk through. The listing was completed from old town records for graves whose stones could not be located in the cemetery. Addition information, including map and directions, is available in the Rochester Historical Society section of Plumb Memorial Library, Rochester, MA.

<u>LAST NAME</u>	<u>FIRST NAME</u>	<u>DATE OF BIRTH</u>	<u>DATE OF DEATH</u>	<u>COMMENTS</u>
	Darius	July 05, 1805	Aug. 23, 1876	
Aldridge	Frederich	May 02, 1869	July 25, 1869	Son of George & Sarah J. No Stone
Allen	Dora A.	1859	1877	Wife of William H.
Allen	John	Jan. 15, 1812	Sept. 19, 1858	
Allen	Margaret	Dec. 18, 1818	April 26, 1893	Wife of John
Anderson	John A.	1829	1897	Born in Sweden
Barker	Bethial	Sept. 16, 1796	April 19, 1866	Dau. Of Simon & Bethial Morse, Wife of Charles Barker
Barker	Charles	1790	May 24, 1872	
Barker	Elisa	1805	Oct. 14, 1859	Daughter of W. & Eliz. Spring, Wife of Charles Barker
Barker	Ellen	1864	1961	
Barker	George E.			Son of George & Ellen, no dates given
Barker	George M.	1864	1936	
Barker	Marion			Daughter of George & Ellen, no dates given
Barker	Ruth M.			Daughter of George & Ellen, no dates given

Bumpus	Samuel	April 14, 1809	Aug. 14, 1870	
Bumpus	Sullivan L.	Feb. 17, 1833	Sept. 17, 1862	Killed in Battle of Antietam 4 th . Regiment R.I. Volunteers
Burgess	Resolva H.	Aug. 08, 1800	Oct. 08, 1862	
Burgess	Susan	June 01, 1865	Oct. 01, 1887	Mother
Burrows	Isaac F.	1842	1904	No Stone
Cairns	David Dewey	June 01, 1898	March 05, 1969	Mass. Private U.S.M.C. WWI
Cairns	Florence Davis	Jan. 18, 1903	Jan. 30, 1991	Wife of David Dewey
Cannon	Benjamin F.	1859	Nov. 01, 1862	Son of Caleb K. & Jane E.
Carpenter	Irena Robbins	May 05, 1810	May 05, 1883	
Caswell	Mary	1782	July 10, 1851	Wife of Elisha
Churchill	Annie G.	Feb. 01, 1864	April 23, 1900	Wife of Charles A. No Stone
Cobb	Carrie E.	April 13, 1866	Aug. 13, 1889	Daughter of Watson T. & Mercy, No Stone
Cobb	Etta F.	June 23, 1875	Nov. 23, 1883	Daughter of Roswell F. & Etta F., No Stone
Cobb	Leander P.			Co. K 42 nd Ma. Infantry
Cole	Eliza	Aug., 21, 1805	May 01, 1858	Wife of Robert
Cole	Mercy H.			Daughter of E. & R. Cole
Comstock	N. Nettie	Sept. 03, 1852	Jan. 03, 1869	Daughter of T. & B. Comstock
Comstock	Rosella N.	June 01, 1851	Jan. 19, 1872	No Stone
Comstock	Thomas	March 31, 1814	Sept. 26, 1855	
Comstock	Tommie	Jan. 26, 1855	July 26, 1856	Son of T. & B. Comstock
Craig	Jessie	Aug 23, 1869	Jan. 25, 1871	Gavin & Emily
David	Edward D.	1873	1955	
Davis	Eliza E.	1875	1928	
Davis	Nehemiah D.	1834	1922	
Davis	Sarah L.	1875	1953	Wife of Edward D.
Davis	Sophonra E.	1845	1902	Wife of Nehemiah
Dunham	Emerintha	Oct. 1819	Feb. 11, 1884	Wife of Sylvanus
Dunham	Hattie T.	Oct. 30, 1847	July 29, 1865	Daughter of Sylvanus W. &

				Emma Dunham
Dunlap	Freddie U.	Feb. 14, 1877	Jan. 09, 1880	Son of George W. & Ella F.
Edson	Hattie M.	Sept. 24, 1870	March 03, 1871	Daughter of John M. & Laurie
Eldredge	Bethial	Sept. 21, 1787	Sept. 21, 1864	
Eldredge	Nellie	Oct. 31, 1868	Oct. 31, 1868	
Eldredge	Stillman	1840	April 13, 1872	
Eldredge	Stillman	Aug. 26, 1871	Aug. 31, 1872	
Fish	Mr. Levi	Dec. 03, 1754	Jan. 23, 1837	
Freeman	Sarepta R.	Feb. 05, 1835	July 05, 1897	
Fulorton	Benjamin	1848	Jan. 26, 1879	No Stone
Gallt	Hannah C.	Sept 22, 1817	June 08, 1902	Wife of John
Gallt	Ida T.	Sept. 01, 1859	Oct. 05, 1860	Daughter of John T. and Eliza A. Gallt
Gallt	John	Dec. 30, 1814	Oct. 15, 1900	
Gallt	John	March 27, 1785	Aug. 30, 1860	
Gallt	John T.	May 18, 1840	May 05, 1889	
Gallt	Mary	Jan. 26, 1785	Dec. 05, 1860	Wife of John
Gault	Willy (William) T.	March 22, 1873	April 04, 1878	Son of Thomas W. & Clara F.
Gibbs	Charlotte H.	1861	1910	Wife of Granville
Gibbs	Ellen F. Chubbock	1853	1885	Wife of Granville
Gibbs	Eugene E.	1854	1926	
Gibbs	Lucie L.	June 25, 1860	Sept. 07, 1889	Wife of Walton C.
Goodwin	Sylvia F.	1808	Dec. 09, 1878	Wife of Dr. Charles Goodwin
Gurney	Benjamin	July 04, 1743	July 04, 1828	
Gurney	Charlotte H.	May 03, 1840	Feb. 03, 1868	Wife of Eldredge
Gurney	Eldredge T.	May 12, 1835	Feb. 12, 1866	
Gurney	Elizabeth J.	Dec. 26, 1825	Jan. 04, 1861	Wife of Samuel
Gurney	Lucinda W.	April 20, 1833	Sept. 20, 1849	Daughter of Samuel
Gurney	Mattie W.	Feb. 18, 1857	Feb. 18, 1861	Daughter of Samuel
Gurney	Samuel	Sept. 13, 1784	Feb. 13, 1862	
Gurney	Samuel N.	Sept. 09, 1819	Dec. 08, 1877	
Gurney	Sarah	Jan. 30, 1794	Jan. 30, 1867	Wife of Samuel

Gurney	Thankful	Jan. 19, 1761	Jan. 19, 1845	Wife of Benjamin
Handy	Hannah G.	May 18, 1851	Oct. 13, 1870	Wife of Charles H.
Hathaway	Gardner B.	1815	Aug. 21, 1897	
Hathaway	Lucy T.	1818	Sept. 12, 1882	
Hathaway	Nancy M.	Feb. 11, 1848	Sept. 11, 1855	Daughter of Lucy & Gardner
Holloway	Ethelyn S.	1905	1997	Wife of Wendell
Holloway	Josephine Morse	1880	1962	
Holloway	Wendell	1902	1975	
LeBaron	Sarah C.	Feb. 01, 1811	June 28, 1878	Wife of Thomas W. No Stone
LeBaron	Simeon W.	Jan. 12, 1840	Jan. 12, 1898	No Stone
LeBaron	Sylvia	Sept. 09, 1838	Oct. 10, 1838	Daughter of T. M. & S. C. No Stone
LeBaron	Thomas W.	Sept. 04, 1810	Jan. 03, 1905	No Stone
Maxim	Cynthia L.	Dec. 20, 1832	Dec. 25, 1913	
Maxim	Drucilla	1761	May 28, 1829	
Maxim	Jesse	Aug. 22, 1769	May 22, 1862	
Maxim	John			Co. C 18 th Ma. Infantry
Mitchel	Jane	1796	July 12, 1867	Wife of Wm. Mitchell
Morse	Abigail Gibbs	1806	1836	Wife of Newbury
Morse	Cynthia	Jan. 28, 1844	March 11, 1867	Daughter of Josiah & Elizabeth
Morse	David S.	Oct. 13, 1827	April 04, 1883	
Morse	Desiah Jones	Aug. 15, 1818	Feb. 15, 1834	Daughter of Simeon & Sylvia
Morse	Edwin	April 17, 1814	May 10, 1892	
Morse	Elizabeth S.	1800	April 18, 1864	Wife of Josiah
Morse	Ellen F.	1871	Sept. 19, 1901	Wife of Isaac F., No Stone
Morse	Emily	March 09, 1835	June 06, 1843	Daughter of Josiah & Elizabeth
Morse	Emily Ann	Sept. 29, 1815	March 29, 1834	Daughter of Simeon & Sylvia
Morse	Isaac S.	Oct. 12, 1830	July 28, 1833	Son of John N. & Lydia Morse
Morse	J. G.			Co. E
Morse	Jennie F.	Dec. 05, 1858	April 30, 1874	Dau. of Nahum F. & Almeda I. Morse

Morse	John N.	March 09, 1788	July 11, 1868	
Morse	John Q. A.	April 14, 1819	Dec. 30, 1898	
Morse	Josiah	1794	June 27, 1868	
Morse	Lucinda A.	June 01, 1828	Jan. 09, 1900	Wife of Savery, No Stone
Morse	Luther	Jan. 27, 1842	July 18, 1863	Killed @ Gettysburg, Son of Josiah & Elizabeth
Morse	Luther	April 03, 1837	March 14, 1839	Son of Josiah & Elizabeth
Morse	Lydia	Nov. 04, 1797	July 31, 1882	
Morse	Mary T.	March 07, 1850	Feb. 05, 1904	
Morse	Mary W.	Nov. 03, 1819	Feb. 07, 1907	
Morse	Millard W.	April 06, 1831	March 19, 1865	
Morse	Nahum F.	March 09, 1788	July 11, 1868	
Morse	Nahum F.	Aug. 31, 1866	May 06, 1868	Son of Nahum F. & Almada I. Morse
Morse	Nancy B.		March 07, 1895	Wife of Simeon
Morse	Nancy Parker	1799	1874	Wife of Newbury
Morse	Naomi	Nov. 06, 1837	Sept. 01, 1854	Dau. of John N. & Lydia Morse
Morse	Naomi	Aug. 08, 1856	April 09, 1944	
Morse	Newbury	1798	1882	
Morse	Sanford M.	May 06, 1851	Oct. 28, 1854	Son of Simeon & Nancy
Morse	Savery A.	Aug. 21, 1822		No Stone
Morse	Savery L.	Nov. 25, 1856	Jan. 28, 1965	No Stone
Morse	Simeon	1817	May 01, 1894	
Morse	Simeon	May 04, 1848	Oct. 26, 1854	Son of Simeon & Nancy
Morse	Simeon	Dec. 04, 1782	Jan. 31, 1863	
Morse	Sylvia	Dec. 12, 1777	May 22, 1854	Wife of Simeon
Morse	Thankful E.	March 09, 1822	Aug. 24, 1847	Wife of Edwin
Morse	W. N.	April 12, 1833	Oct. 18, 1860	
Morton	Benjamin S.	1798	Jan. 26, 1829	
Morton	Benjamin W.	Sept. 07, 1808	Dec. 07, 1887	
Morton	Betsy	1808	April 03, 1896	Wife of Benjamin W.
Nickerson	Lucy A.	1842	Dec. 02, 1871	Wife of Ivory

Noble	Catharine R.	May 06, 1820	March 18, 1889	Wife of Howard
Noble	Howard	June 15, 1818	Feb. 04, 1887	
Orr	Mary	1820	Aug. 06, 1840	Wife of Richard
Patterson	Mary S.	April 07, 1819	Jan. 18, 1891	Wife of William F., No Stone
Patterson	William F.	Sept. 23, 1826	Sept. 08, 1882	No Stone
Perkins	Sophia M.	Oct. 08, 1804	Dec. 16, 1891	
Pierce	Louise	Aug. 30, 1838	Dec. 13, 1883	Wife of George H. No Stone
Pierce	M. Louise	July 30, 1838	Dec. 13, 1883	Wife of George H.
Pruitt	Eugene E.	June 01, 1854	Dec. 01, 1856	Son of Winston & Catherine
Raymond	Melantha B.	Dec. 31, 1813	Jan. 20, 1858	Wife of Aaron
Royce	Ashley A.	1811	March 03, 1855	
Royce	Francis A.	Dec. 31, 1844	Jan. 21, 1845	No Stone
Ryan	Eliza M.	Jan. 25, 1841	April 25, 1861	Wife of George H.
Sanderson	Harriet W.	June 06, 1841	Oct. 10, 1875	No Stone
Smith	Adeline E.	July 23, 1856	Oct. 15, 1856	Daughter of Charles & Elizabeth
Smith	Charles E.	June 05, 1853	June 21, 1853	Son of Charles & Elizabeth
Smith	Charles W.			Co. C 58 th Ma. Infantry
Snow	Sally M.	Jan. 22, 1810	Feb. 17, 1867	
Soule	Frederick		Aug. 13, 1929	Seaman, U. S. Navy
Sweet	Mamie B.	Jan. 01, 1860	May 21, 1861	Dau. of I. & M. L. Sweet
Sweet	Willie H.	Sept. 23, 1858	May 27, 1861	Son of I. & M. L. Sweet
Swift	Mary	Dec. 08, 1779	Feb. 08, 1860	Wife of Lemuel Swift
Thompson	Mary W.	1846	1929	
Walcott	William K.	Feb. 04, 1850	Jan. 06, 1851	No Stone
Walker	Amasa E.	Sept. 02, 1826	Nov. 20, 1858	
Washburn	Almeda I.	March 08, 1839	July 11, 1937	
Wellorton	Benjamin	Aug. 07, 1808	Dec. 07, 1887	No Stone
Wellorton	Betsey	Feb. 24, 1808	April 03, 1896	Wife of Benjamin M. No Stone
Westgate	Horace Eddie	Feb. 01, 1859	July 01, 1861	Son of George T. & Matilda R.
Whittamore	Lemuel A.	Aug. 25, 1849	Feb. 15, 1854	Son of A. K. & C. A.

Wilcox	James L.	Aug. 31, 1904	Sept. 21, 1904	Son of H. & M. Wilcox
--------	----------	---------------	----------------	-----------------------

Hillside/Pierce Cemetery

Rochester, MA 02770

Prepared by the Rochester Historical Society/Rochester Genealogy Club

Compiled in 2000 using town records and site visit. Age at death is from vital records. Additional information, including map and directions, is available in the Rochester Historical Society section of Plumb Memorial Library, Rochester, MA.

Last Name	First Name	Date of Birth	Date of Death	Age at Death	Comment
Adams	Russell C.	Dec. 16,1948	May 26, 1999		
Afonso	Antonio	1901	1981		
Afonso	Winifred	1916			
Ambroult	Arthur A.	1897	1967		
Ambroult	Leo	1906	1981		
Ambroult	Eileen	1912			
Ambroult	Viola	1903	May 15, 1969		
Bearse	Rauha D.	1918			
Bearse	Ricky	1952	1979		
Charron	Hazel (Leach)	Sept. 7, 1931	July 19, 1993		
Cobb	Ida (LeBaron)	1872	1952		
Cobb	Watson	1826	1882		
Cobb	Watson Jr.	1862	1932		
Cole	Harold	1909	1911		
Crittenden	Almira (Pierce)	July 15,1888		24yr.4mo.25days	wife of Frederick H.
Davis	Clinton M.	Aug. 7,1868		1yr.2mo.7days	
Davis	Harry D.	July 12,1867		1yr.7mo.	son of Nehemiah D. & Sophronia S.
Davis	Pamela	Jan. 23,1860		91yr.	
Davis	Sally (Freeman)	May 20,1874		75yr.10mo.	
Davis	Zenas	July 31,1871		69yr.6mo.	
Douglass	Lydia (Eliza)	June 23, 1870	Aug. 12, 1870	7wks.1day	
Douglass	Mary H.	Sept. 12,1848		9mo.	

Douglass	Mary W.	Feb. 19,1852/53		3yr.8mo.	
Douglass	Serpta R-B (Pierce)	1910			
Douglass	William W.	Oct. 29,1854		17mo.18days	(Willie W.)
Douglass	William M.	Apr. 4,1895		76yr.20days	
Ellis	Columbia				
Ellis	Josiah B.	1836	1899		GAR 208
Ellis	Melinthea (Pierce)	Jan. 4,1870	30yr.4mo.10days		Wife of Joshia B. Ellis, daughter Dennis & Melintha Pierce
Freeman	Cordelia	1862			
Freeman	Deborah	Feb. 7, 1861		51yr.10mo.15days	wife of John
Freeman	John	Nov. 1, 1884		75yr.4mo.	
Freeman	Julia (Allen)	1839	1916		
Freeman	Martin	Mar.13,1837		66yr.	
Freeman	Martin	1859			husband of Mercy H.
Freeman	Martin	Sept.30, 1870		33yr.	GAR 208
Freeman	Mercy	Dec. 17,1859		20yr.8mo.	daughter of John & Deborah
Freeman	Mercy (Hamblin)	May 28,1843		67yr.	wife Martin
Jefferson	Bethany	Oct. 17, 1844		10yr.5mo.	daughter of Salem & Maria
Jefferson	Maria K.	Nov.30, 1881		70yr.5mo.12days	wife of Salem
Jefferson	Salem	Sept. 16, 1805	Aug. 4, 1893		GAR 208
Jefferson	Willie	Aug. 24, 1872		8mo.19days	
Kinney	Esther	1911	1991		
Ladd	Kristen	Nov. 15, 1996			
Langlois	Calli (Pierce)	1954			Wife of Ronald
Langlois	Rebecca	1988	1988		
Langlois	Ronald	1954			
Leach	George	1901	1903		

LeBrie	Orin A.	June 21, 1831	Sept. 6, 1888		
LeBrie	Edson			13 mos.	Son of Orin
LeBrie	Elizabeth A.	Oct. 12, 1837	1912		Wife of Orin
Lowe	Buelah A. (Pierce)	1917			Wife of Donald P.
Lowe	Donald, Jr.	1943	1984		
Lowe	Donald P.	1918	1968		
Metcalf	Millard	1891	1968		
Metcalf	Rebecca F. (Pierce)	Aug. 19, 1856	1935		
Metcalf	Vanamberg	1853	1908		Born in Vermont
Morey	Florence G. (Pierce)	1867	1951		Wife of Morey
Morey	Madison Warren	1866	July 2, 1936		
Morse	Millard	1914	1917		
S.F.L.N.		1886	1937		
Narciso	Octavia	1895	1975		
Nickerson	Allen H.	Dec. 1, 1853	Dec. 10, 1898/99	Age 46	
Nickerson	Arthur Herbert	Aug. 6, 1876	1898		Son of Allen & Mary
Nickerson	James	Nov. 11, 1882		86 yr. 3 mo. 1 day	
Nickerson	Maria L.	July 26, 1849		18 yrs.	Daughter James & Sylvia
Nickerson	Mary E. (Snell)	1857	1896		Wife Allen
Nickerson	Sylvia J.	Feb. 28, 1851		44 yrs	Wife James
ONEILL	Mary J. (Pierce)	June 21, 1855		23 yr. 5 mo. 8 days	Wife of Arthur, daughter Thomas & Nancy Pierce
Peck	Alice	1904			
Peck	Edmund F.	1879	1968		
Peck	Edmund	Feb 17, 1910	1919		
Peck	Harold	1904	1971		
E. F. P.		1850	1924		
J. E. P.		1851	1927		

Peck	Nellie Stevens	1884	1972		Wife Edmund F.
Pierce	Almeda	Oct. 9, 1883		37yr.23days	
Pierce	Alton H.	1877	1950		
Pierce	Annie M.	1890	1970		
Pierce	Anthony	Feb. 9, 1843	Feb. 9, 1920		Co E Reg MVM Husband Helen
Pierce	Betsey (Gurney)	Feb. 4, 1852		79 yrs	Wife of William
Pierce	Deborah (Shaw/Tumer)	May 3, 1881		63 yr. 21 days	Wife of Samuel Tumer & 2 nd wife of George Pierce
Pierce	Deborah H. (Pierce)	Apr. 18, 1875		49yr.9mo.	Wife Moses N.
Pierce	Dennis	July 28, 1868		74 yr	GAR Post 208
Pierce	Enifly J. (Vecchi)	1916	Sept. 1, 2000	83 yr	Wife Walter A.
Pierce	Florence E. (Davis)	Jan. 23, 1874	Feb. 28, 1905		Wife Samuel, also here, infant son Aug. 2, 1873
Pierce	Frances W.	Oct. 30, 1839		1 yr 8 mo. 17 days	Son of Thomas & Nancy
Pierce	George F.	May 1, 1854		5 wks	Son Moses N.
Pierce	Rev. George	Mar. 19, 1875		70 yr. 9 mo. 24 days	Husband Deborah (Shaw/Tumer) & Sophronia
Pierce	George S.	Dec. 4, 1843		8 mo.	Son of Moses N.
Pierce	Helen (Thrasher)	1844	1909		
Pierce	Jeannette	1907			
Pierce	Jeremiah S.	Dec. 18, 1843		15yr.9mo.10days	son of Thomas & Nancy
Pierce	Jeremiah B.	Feb. 28, 1824		1yr.8mo.25days	son Thomas & Nancy
Pierce	John	Oct. 28, 1878		76yr.7mo.17days	husband of Meribah
Pierce	John Tyler	June 20, 1844		4yr.1mo.	son of Rev. George & Sophronia
Pierce	Joshua Davis				Co. E 18 Mass Inf, GAR 208

Pierce	Judith	June 23, 1838		1mo. 9 days	daughter of Philip R.W. & Sarah
Pierce	Lemuel H. H.	1867	1932		
Pierce	Lucy (Fava)	1910			Wife Robert A.
Pierce	Lucy (Swift)	Oct. 9, 1874		72 yr. 4 m.	Wife Rev. Robert
Pierce	Mariah E. (Lewis)	Mar. 11, 1842	Jan. 3, 1924		DAR, wife Moses W. B.
Pierce	Mary D.	Sept. 14, 1854		19 yr.	daughter of Robert & Lucy
Pierce	Mary F.	June 16, 1874		26yr.1mo.2days	daughter of Moses
Pierce	Maud (Pierce)	1867	1904		wife Lemuel H.H.
Pierce	Melinthea (Raymond)	Apr. 16,1870		70yr.7mo.5days	wife of Dennis
Pierce	Mirabah B.(Gurney)	Oct. 8,1880		72 yr.	Wife John
Pierce	Moses N.	Apr. 24, 1818	Mar. 12, 1894		
Pierce	Moses W. B.	Feb. 10, 1843	Mar. 4, 1930		
Pierce	Nancy B.	Feb. 20, 1834			daughter of Thomas & Nancy
Pierce	Nancy B. (Freeman)	June 10, 1867		68yr. 1mo. 27d	Wife Thomas
Pierce	Philip R. W.				Co. E 22 Mass Inf, GAR 208
Pierce	Rachel (Andrews)	1867	1942?		Wife William W.
Pierce	Rev. Robert	1874	Aug. 22, 1869	70 yr. 7mo. 5day	
Pierce	Robert A.	Aug. 19,1907	1981		Husband Lucy
Pierce	Samuel T.	Mar. 1, 1884		22yr.3mo.14days	
Pierce	Samuel Whittemore	Aug. 16, 1869	1909		
Pierce	Sophronia (Sephronia)	Apr. 2, 1847		36yr. 2m 13d	1st wife Rev. George
Pierce	Talbot E.	1898	1965		
Pierce	Thomas	Apr. 25, 1860		63yr. 6mo 25 days	husband Nancy (Freeman)
Pierce	Walter A.	1912	1989		
Pierce	Weldon S.	Aug. 14, 1830		4mo.23days	son of Thomas &

					Nancy
Pierce	William	May 3, 1851		82 yrs	Husband Betsey
Pierce	William B.	Oct. 20, 1875		14 yrs. 3 mo.	
Pierce	William N.	1828	1895		
Pierce	William Westley	Feb. 15, 1866	1949		
Raymond	Phebe G.	Apr. 22, 1880		62yr.8mo.11days	
Raymond	Thomas H.	June 12, 1888		70yr.11mo.6days	
Rollins	Ada	1912	1956		
Rollins	Chester	1910			
Seed	Jean A.	Mar. 19, 1948			
Seed	Frederick A., Jr.	Oct. 6, 1943	May 2, 1981		
Stevens	George	Nov. 2, 1850	1905		
Stevens	Harriet	1856	1934		
Snow	Sylvia	Nov. 26, 1876		39yr.8mo.	
Turner	Samuel	Sept. 19, 1846		age 35yr.5mo.4days	Lost at Sea, 1st husband Deborah Pierce (Shaw)
Wainio	David Wayne, Nr.	Aug. 23, 1971	Aug. 24, 1971		
Wainio	Urho J.	1920	1984		
West	Maria	1857	1915		
Westgate	Joseph	Apr. 1, 1829 Middleboro	Feb. 12, 1895 Rochester		
Unknown (marked by flowers – no information)					
Unknown	Lydia				