

REFLECTIONS

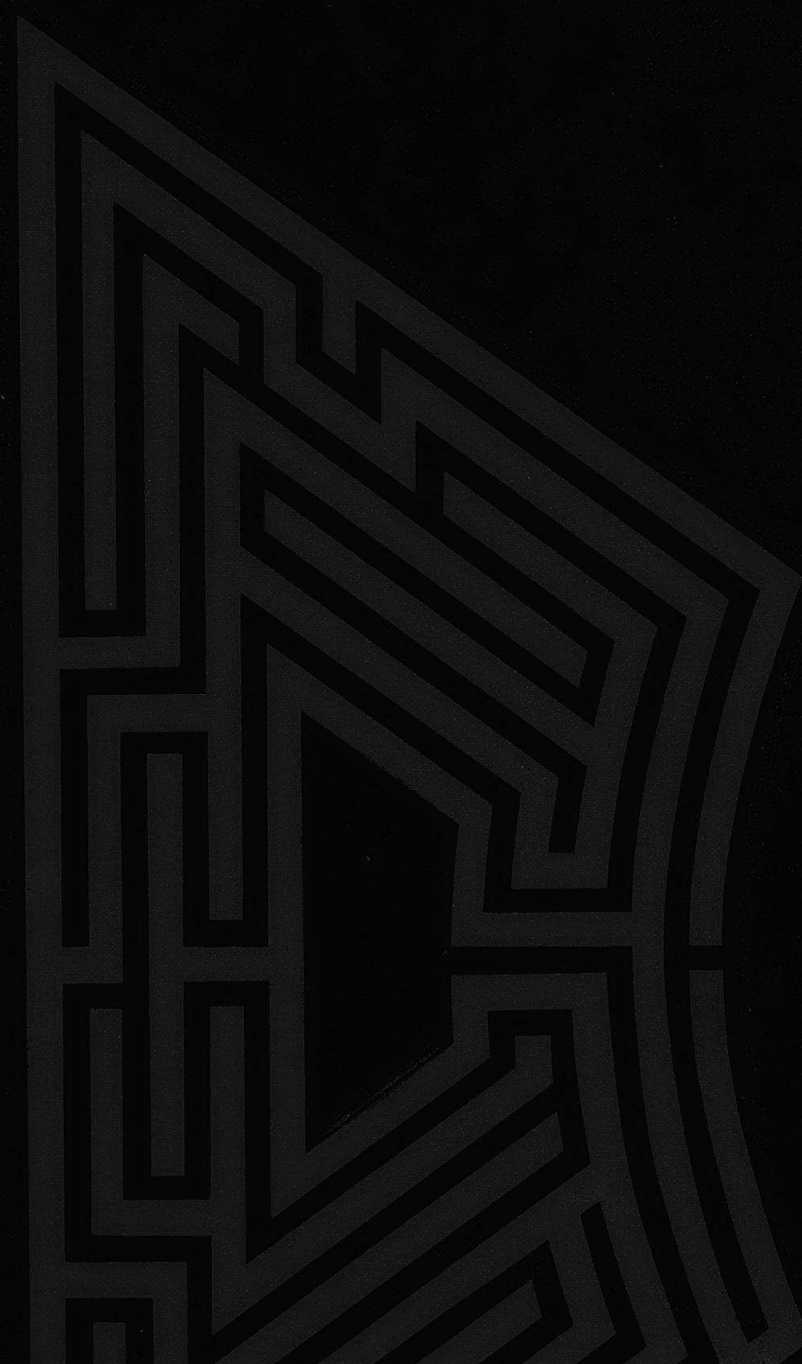

1967

**SKOKIE PUBLIC LIBRARY
REFERENCE BOOK**

**REMOVAL OF THIS BOOK FROM
THE LIBRARY CONSTITUTES A THEFT**

For Reference

Not to be taken from this room

Reflections 1967

niles township
high school east division

skokie, illinois Volume XXXIX

Ellen aprill Editor In Chief

Nancy dunn Associate Editor

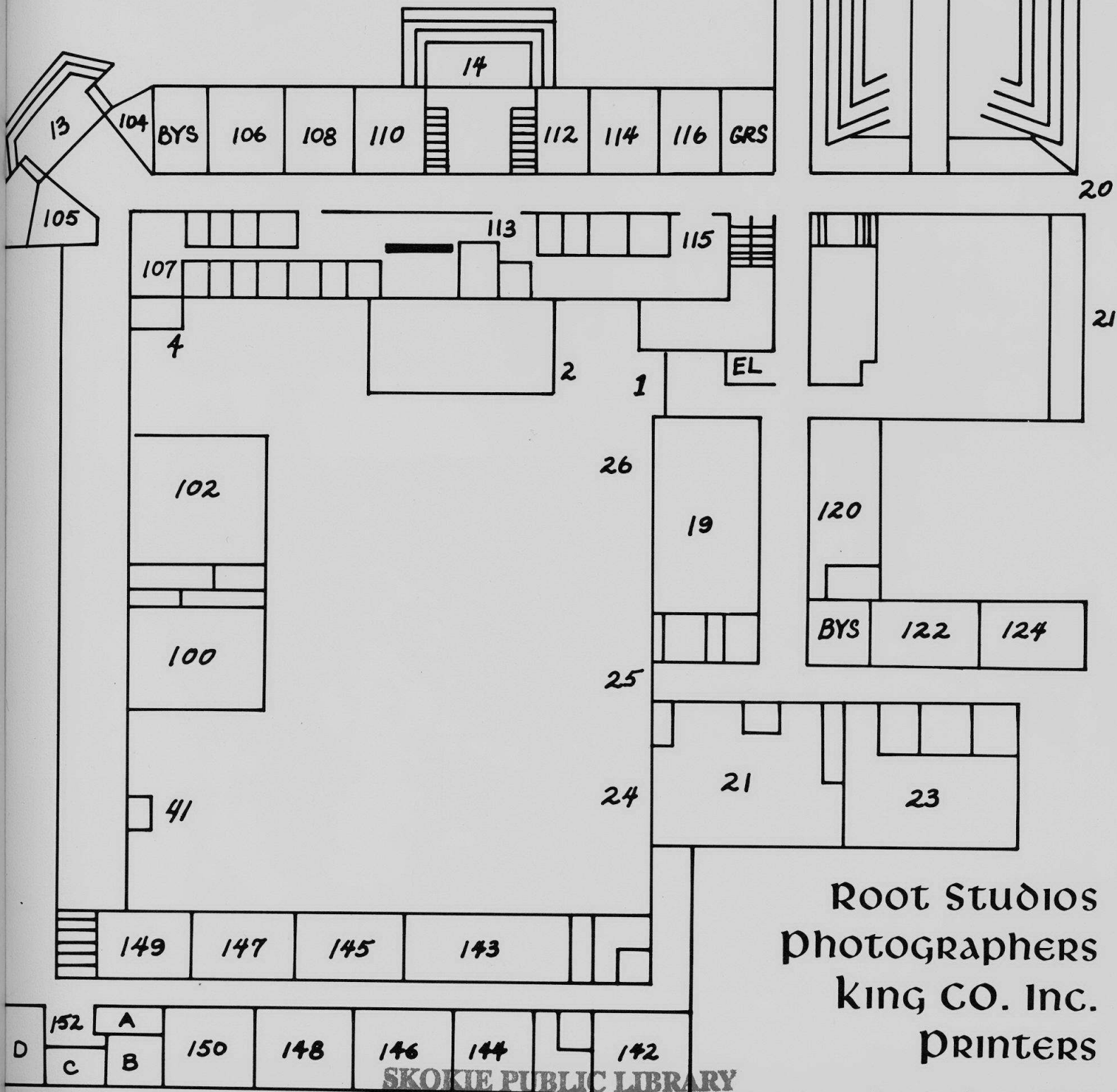

SKOKIE PUBLIC LIBRARY

Root Studios
Photographers
King CO. Inc.
Printers

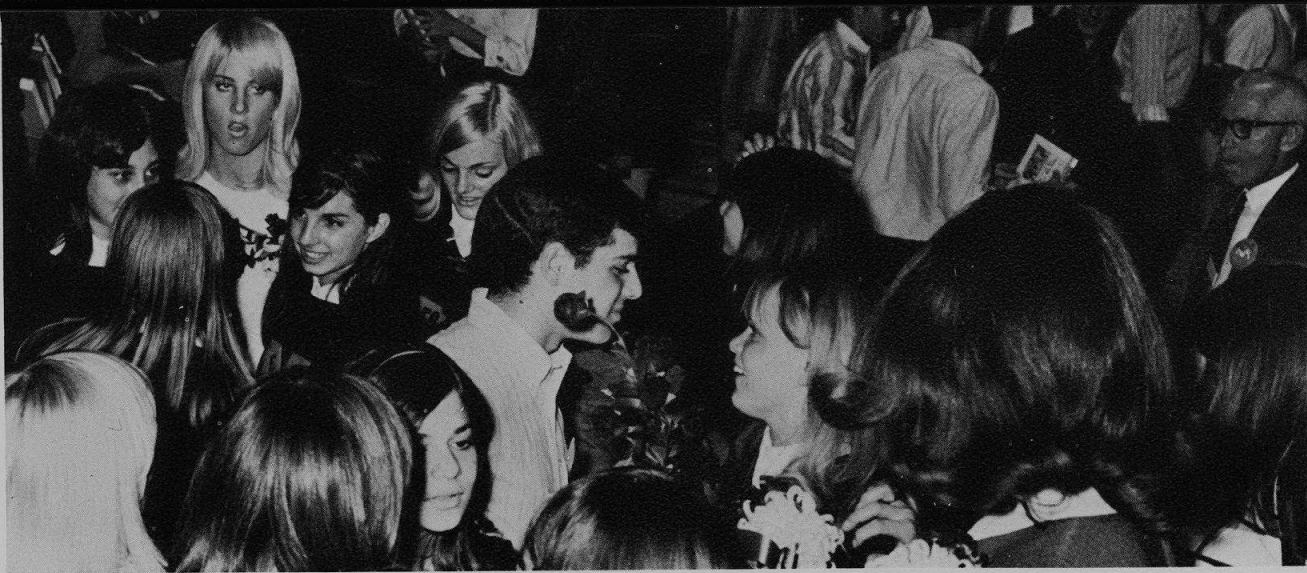

Ref.
373.7731
N 712 re
1967



to the seemingly
confident seniors,
as well as the
entering freshmen,
niles often appears
as a confusing maze...



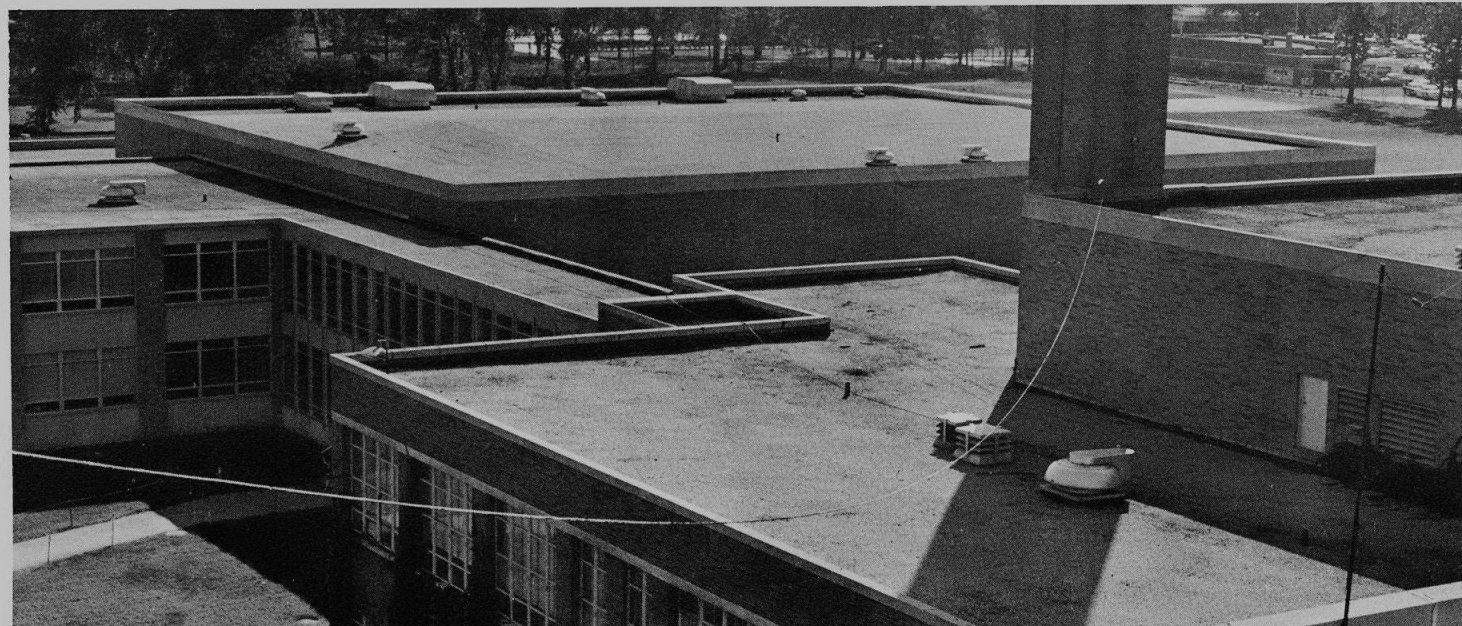

table of contents

education.....	page 10
organizations.....	40
occasions.....	66
athletics.....	86
underclassmen.....	120
seniors.....	140
index.....	183



a MAZE
in its BREADTH
of ACTIVITIES...





a maze
as a
BUILDING...

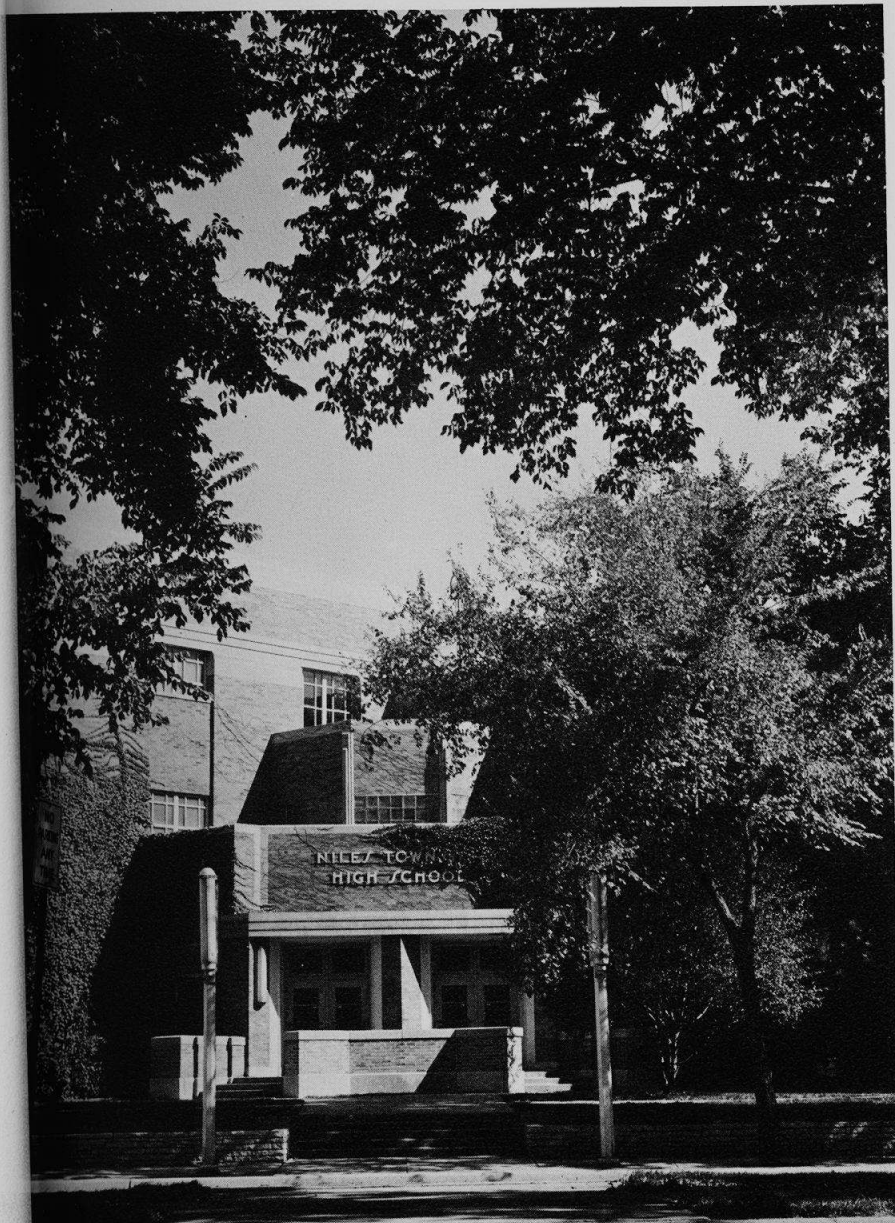





a maze
of faces
CROWDING TOGETHER.

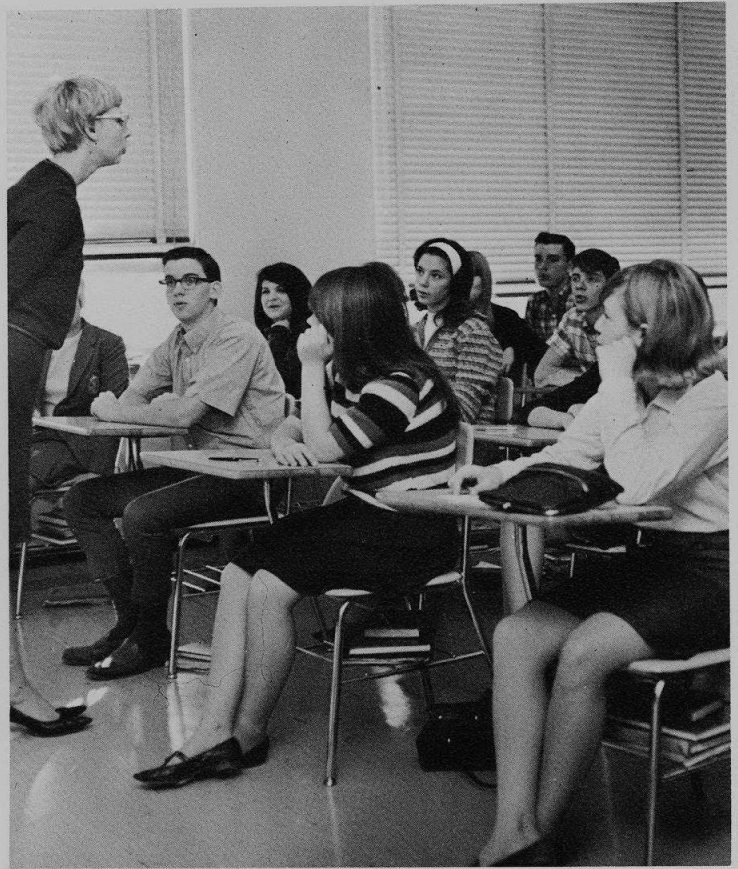
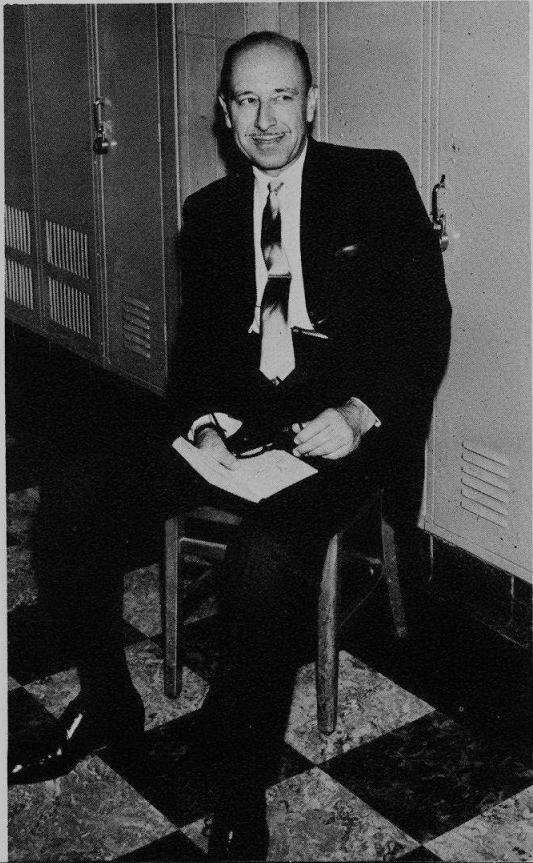



Education

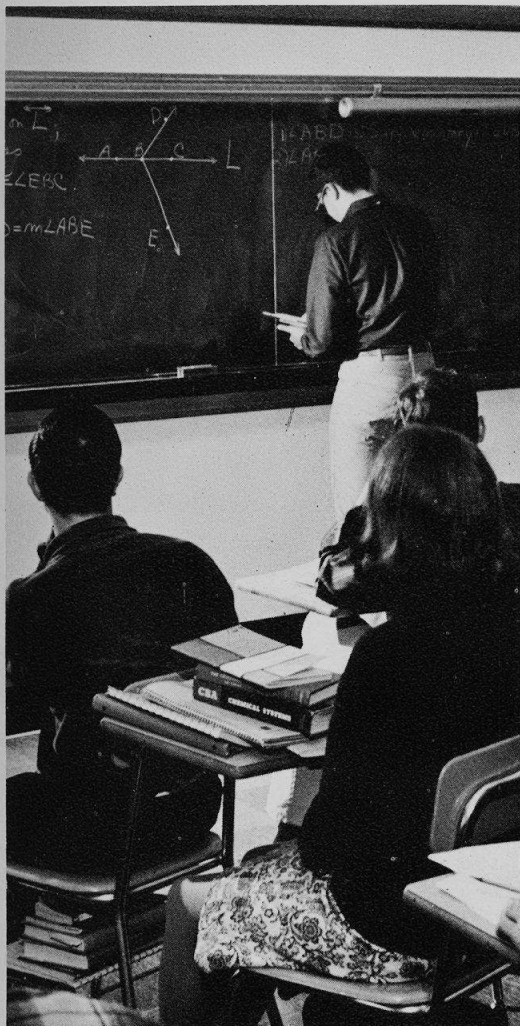

Central Administration



DR. CLYDE PARKER
Superintendent of Schools

To the Seniors of Nilehi East:

I congratulate you upon the completion of your studies in the Niles Township High School. When you receive your diplomas this year, you become members of a large group of very special people--the alumni of one of America's finest high schools.

May the years after graduation bring you many rewarding experiences which come to those who have given their best to life.

Dr. Clyde Parker
Superintendent of Schools

Assistant Superintendents



DR. JOHN HARRIS
Assistant Superintendent



MR. MERTON HAYNES
Assistant Superintendent

Board of Education

MR. MILTON KALKOFF

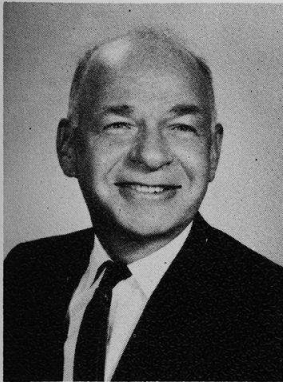

MR. MEYER KAMIN

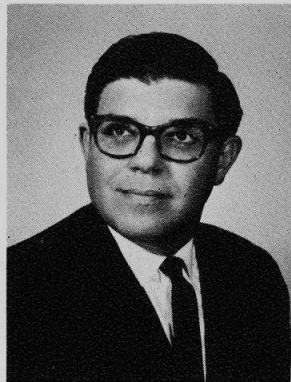

MR. ERNEST LIDEN, JR.



MRS. VIVIAN MEDAK

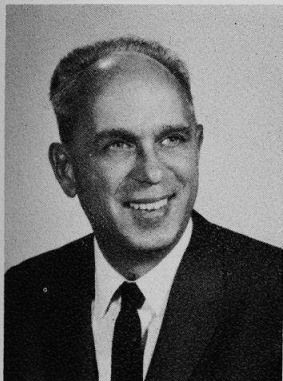
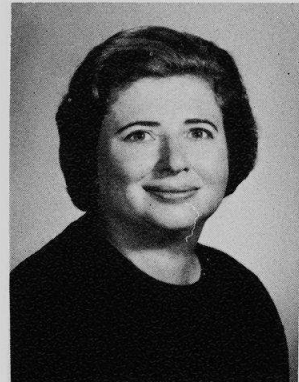

MR. RAYMOND OSBORN



DR. ARTHUR SABIN

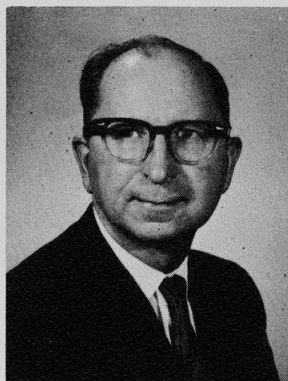

DR. FRANCIS SAUNDERS

Central Administrative Directors

MR. ANTHONY ADAMS
Purchasing Agent



MR. GEORGE ANDERSEN
Building & Grounds
Supervisor



DR. GEORGE GILLULY
Special Services

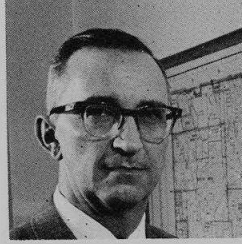

MR. JAMES HEINIGER
Physical Welfare



DR. TED HUGES
Business Affairs



MR. JIM KELLY
Accountant



MR. THOMAS KOERNER
Public Relations



MR. ORLAND RUYLE
Adult Evening & Summer School
Director



DR. ARTHUR RYDEN
Guidance & Testing

MR. ROBERT J. BOTTHOF
Freshman Class Administrator
Director of Student Guidance



MR. ARTHUR COLVER
Junior Class Administrator
Director of Student Activities



East Division Administration

The class level administrators concerned themselves with many facets of student life. The role of each class level administrator included problems far more complex than student discipline. Essential responsibilities of the administrators included attendance, arrangement of conferences with parents, and the establishment of a personal relationship between parents, students, and administrators. The administrators also helped to maintain the high level of scholastic and athletic attainments that are typical of Nilehi East.

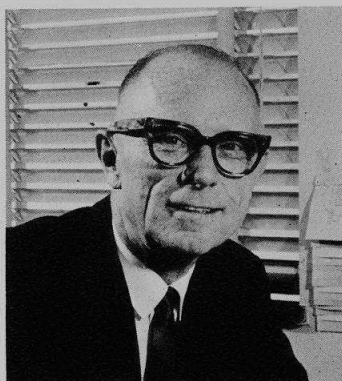

MR. MARVIN IHNE
Sophomore Class Administrator



MR. JAMES MILLER
Senior Class Administrator
Director of Student Accounting

Principal



MR. RAYMOND G. TYLER
Principal

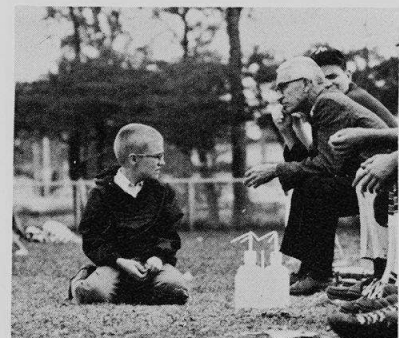
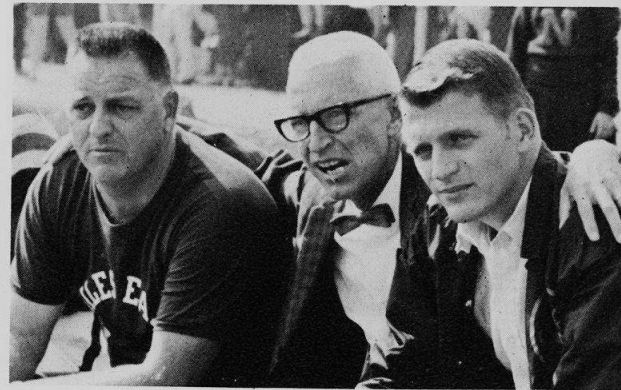

To the Students of Nilehi East:

Within the cover of this annual edition of *Reflections*, the yearbook staff has recorded the highlights of the school year 1966-1967. It has been a year of personal growth and satisfaction to students and faculty as recorded in these pages.

To all students of Nilehi East, I convey my personal thanks and appreciation for the efforts extended to make this high school the outstanding secondary school it is today. Our great faculty has continued the outstanding work characteristic of past staffs but can only accomplish the goals that students are willing to achieve.

Congratulations to the staff of this yearbook for a job well done.

R. G. Tyler
Principal



Parent-Teachers Association



The Niles East P.T.A. promotes understanding among faculty and parents. STANDING: Mrs. Robert Heinsimer, Corresponding Secretary; Mrs. Phillip Samuels, Treasurer; Mr. James Miller, Second Vice President. SEATED: Mrs. Paul Gilson, First Vice President; Mrs. Abe Rosenzweig, President; Mrs. Herbert Rothenberg, Third Vice President.

Boosters' Club



The Booster Club encourages parental support. STANDING: Mr. Joe Bonner, Member Chairman; Mr. Bert Lonquist, Vice President; Mr. Art Thirty, Awards Chairman. SEATED: Mrs. Jack Mormalstein, Secretary; Mr. Leonard Bolnick, President.

Guidance offers a helping hand



Mr. Rottschafer discusses foreign study with Holly Lubow.

The guidance department tested a new organization of the counselors. In this experiment, counselors were arranged on a vertical scale, with each counselor guiding students from all four grade levels. Vertical grouping allowed the counselors to contact more students and to familiarize himself with situations found in all four levels of education. Although each counselor advised approximately three hundred and twenty-five students, the special emphasis was on personal attention. In addition, the guidance counselors had special assignments such as testing, scholarships, career seminars, Junior parent night, college representatives, and military obligation. Guidance assemblies ranged from informing Freshmen of school policies to showing Seniors films on colleges.

SUSAN BOWERSOX
B.A.-Central YMCA College
M.A.-Northwestern Univ.



JAMES DORSEY
B.S.-N. Michigan Univ.
Driver Education Instructor
Frosh Football Coach



THOMAS GROSSMAN
B.S.-Loyola Univ.
M.A.-Loyola Univ.

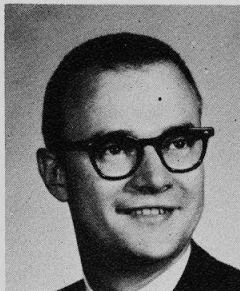

RONALD HUNT
B.S.-N.W. Missouri State
College
M.S.-Univ. of Wisconsin

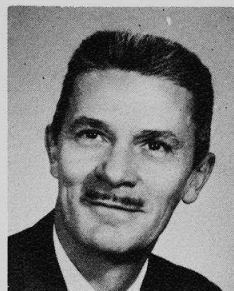

RAYMOND LE FEVOUR
B.A.-DePaul Univ.
M.A.-Univ. of Chicago.

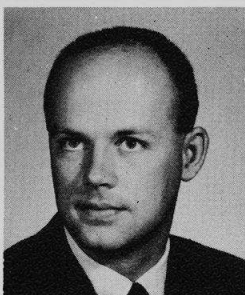

L. DYKE ROTTSCHAFER
B.A.-Hope College
M.A.-W. Michigan Univ.



LORRAINE RUBIN
B.S.-Northwestern Univ.
M.A.-Northwestern Univ.
Scholarship Committee Chairman



Danae Prousis meticulously learns the process of organizing a newspaper.

This year the English department concentrated on strengthening each of its three academic levels. The discontinuation of the previously offered English literature course due to insufficient interest led to a re-evaluation of each of the three class levels. Basic classes composed of ten per cent of the total student body, worked with novels such as *Lord of the Flies* much more extensively. The reading of both novels and plays helped the basic student become more aware of the values of literature. In addition to the customary study of Shakespeare, Dickens, Hawthorne, and Thoreau, the regular classes read a diversity of novels and plays. The ten per cent of the student body taking honors classes did much outside independent study, working with literature of all kinds and preparing for advanced placement examinations.

KAREN BROWNSTEIN
A.B.-Columbia Univ.
M.A.T.-Northwestern Univ.



IRENE DENEEN
B.S.-Univ. of Wisconsin
Yearbook Sponsor

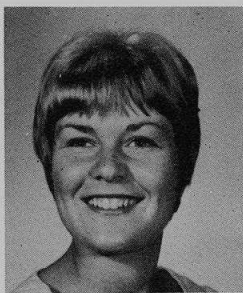

PAULEBERHARDT
A.B.-Univ. of Michigan
M.A.-Ohio State Univ.

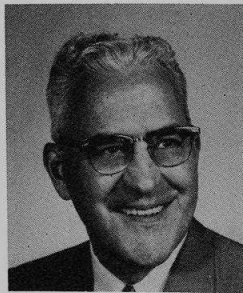

LYNNETTE FAUROT
B.A.-W. Michigan Univ.
Assistant Director of Dramatics

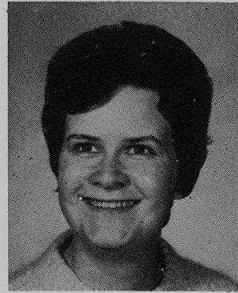

R. JANIE FRIEDMAN
B.A.-Indiana Univ.
Soph. Cabinet Advisor

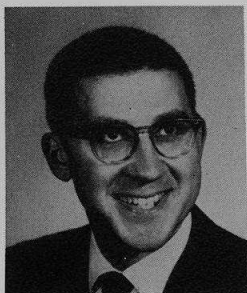
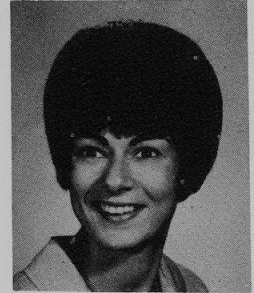

JOHN GOLATA
B.S.-Univ. of Wisconsin
M.S.-Univ. of Wisconsin
Department Chairman



ALICE GREEN
A.B.-Brooklyn College
M.A.-Univ. of Wisconsin



VERNIEL LUNDQUIST
B.S.-Univ. of Nebraska
M.A.-Univ. of Minnesota



FRAN MORRIS
A.B.-Univ. of Georgia
M.A.-Northwestern Univ.
Nihilite Sponsor

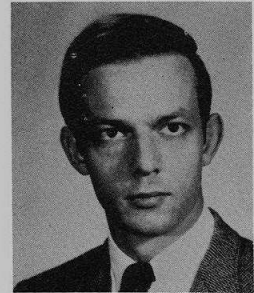

JOHN PALM
A.B.-Williams College
M.A.-Yale Univ.
Debate Team Coach
Fine Arts Club Sponsor

English supplies the tools for learning

JUDITH PILDES
B.A.-Northwestern Univ.
Golden Galleon Sponsor

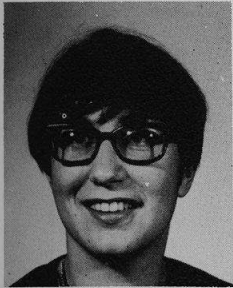

JERRY PROFFIT
B.A.-Univ. of Wyoming
M.A.-Northwestern Univ.
Director of Dramatics
Director of Forensics

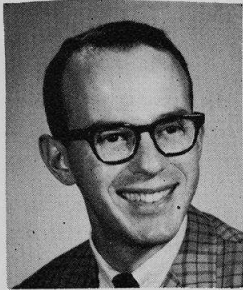

IMOGENE SCHNEITER
B.A.-MacMurry College
M.A.-Univ. of Michigan



DENNIS SNIDER
B.S.-Northwestern Univ.
M.A.-Northwestern Univ.
Cross Country Coach
Assistant Track Coach

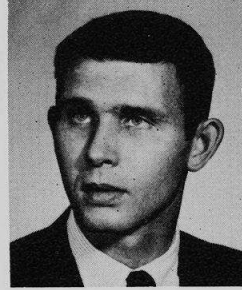

VIRGINIA STEMPE
B.A.—Downer College
M.A.-Northwestern Univ.
Homecoming Committee
Advisor

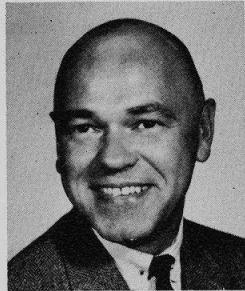

RICHARD TENDICK
A.B.-Illinois College
M.A.-Colorado State College
of Education
Assistant Director of Spring
Musical



JUNE TODD
B.S.-S. Illinois Univ.
M.A.-S. Illinois Univ.



MARGARET WHITE
B.A.-Asbury College

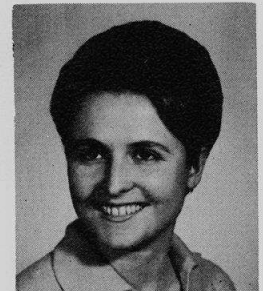

MARY WHITE
B.A.-Marquette Univ.
M.A.-Univ. of Illinois
Ushers' Club Sponsor



Renee Vlad attentively listens to Mr. Palm's discussion on Early American Literature.

Foreign Languages link the world

KAY BECK
B.A.-Knox College
M.A.-Northwestern Univ.
German Club Sponsor



JANICE BERTH
B.A.-Valparaiso Univ.
M.A.-Middlebury College
French Club Sponsor

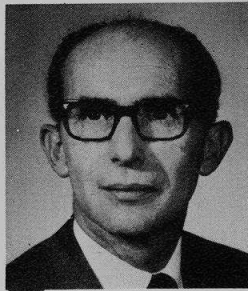

DONALD BLAIR
B.A.-Northwestern Univ.
M.A.-Northwestern Univ.
Department Chairman



JANE BURNHAM
B.A.-St. Xavier College

In addition to offering instructions in French, Spanish, German, and Latin, the foreign language department enlightened the student on the culture and customs of the country. Movies and film strips gave the student a personal view of the country's sights and customs. The third and fourth year student studied such novels as *La Symphonie Pastorale* in French and *La Nela* in Spanish. The purpose of reading these books was to give the student new insights into the culture of the country. The addition of a fifth year French class gave the student increased opportunities to study various phases of life in France.

Practicing dialogues helps Tom Ryan, Dave Ruben, and Debby Marks learn French.





In order to understand the Russian language, Barbara Kruglick utilizes the facilities of the language laboratory.

GENTIL DA ROSA
B.A.-Univ. of Vizeo
M.A.-Loyola Univ.
Spanish Club Advisor

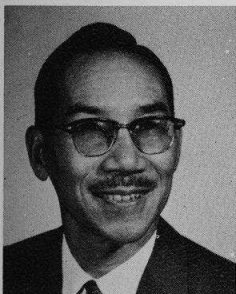

LOIS FRENCH
B.A.-Beloit College
M.A.-Northwestern Univ.
Latin Club Sponsor



PATRICIA KANTOR
B.A.-Univ. of Illinois
Teachers of Tomorrow
Sponsor



HERMINIA LOPEZ
B.A.-Univ. of Chile
M.A.-Northwestern Univ.



JOHN MOSHAK
B.A.-Indiana Univ.
M.A.-Indiana Univ.
Russian Club Sponsor

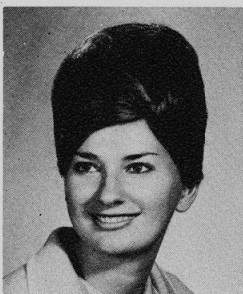

JUDITH ROCHOTTE
B.A.-Northwestern Univ.
M.A.-Univ. of Wisconsin



JOANNE STOLLER
B.A.-Northwestern Univ.
M.A.-Northwestern Univ.

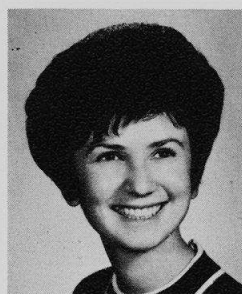

DOROTHY YAVER
B.F.A.-Univ. of Illinois
M.A.A.-Northwestern Univ.
American Field Service
Sponsor

Social Studies reviews the horizons



Errol Kaplan and Mary Ellen Sanchez concentrate on the questions of Mr. DeJonge's political science test.

During this school year, Mr. Spatafora, who had been department chairman in previous years, took a sabbatical, and Mr. Miya became the temporary department chairman. Despite this change, the underlying philosophy of all history courses continued to display the connection between events of the past and the events of the present. Beginning with the dawn of civilization, the social studies department offered courses that traced man's entire sequence of events. Upperclassmen were able to enroll in such courses as family living, psychology, sociology, and economics because political science was no longer a required course.

BONNIE BENJAMIN
B.A.-Univ. of California
M.A.T.-Yale Univ.
"It's Academic" Coach

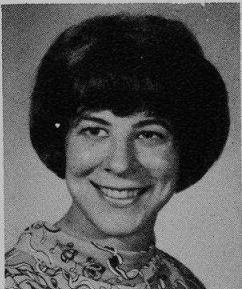

JOHN BETTS
B.A.-Northwestern Univ.
M.A.-Northwestern Univ.
and Univ. of Chicago
P.H.D.-Univ. of Chicago

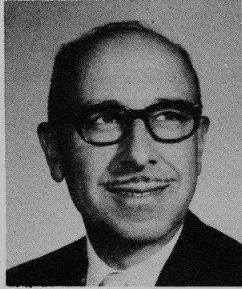

HEATHER BLUESTONE
B.A.-Univ. of Wisconsin
Folksong Club Sponsor



EVERETT COLTON
B.A.-Drake Univ.
M.A.-Northwestern Univ.

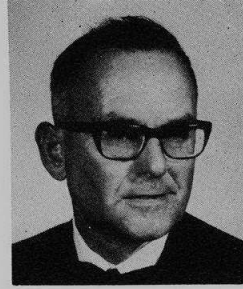

KARL DE JONGE
B.A.-Calvin College
M.A.-Univ. of Illinois
Assistant Varsity Baseball
Coach

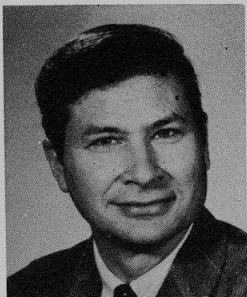
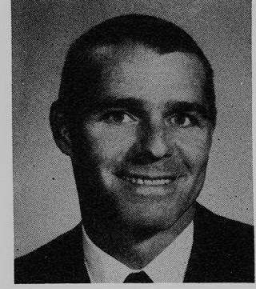

KEITH DICKINSON
B.A.-Coe College
M.A.-State Univ. of Iowa



RICHARD EGGERS
B.A.-N. Illinois Univ.

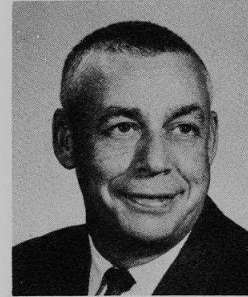

HARRY EWING
B.A.-Illinois Wesleyan Univ.
M.S.-N. Illinois Univ.
Assistant Varsity Football
Coach
Frosh Wrestling Coach



SYLVIA MAZOUCH
B.A.-Elmhurst College
M.A.-Northwestern Univ.



RICHARD MIYA
B.A.-Northwestern Univ.
M.A.-Northwestern Univ.
Acting Department Chairman

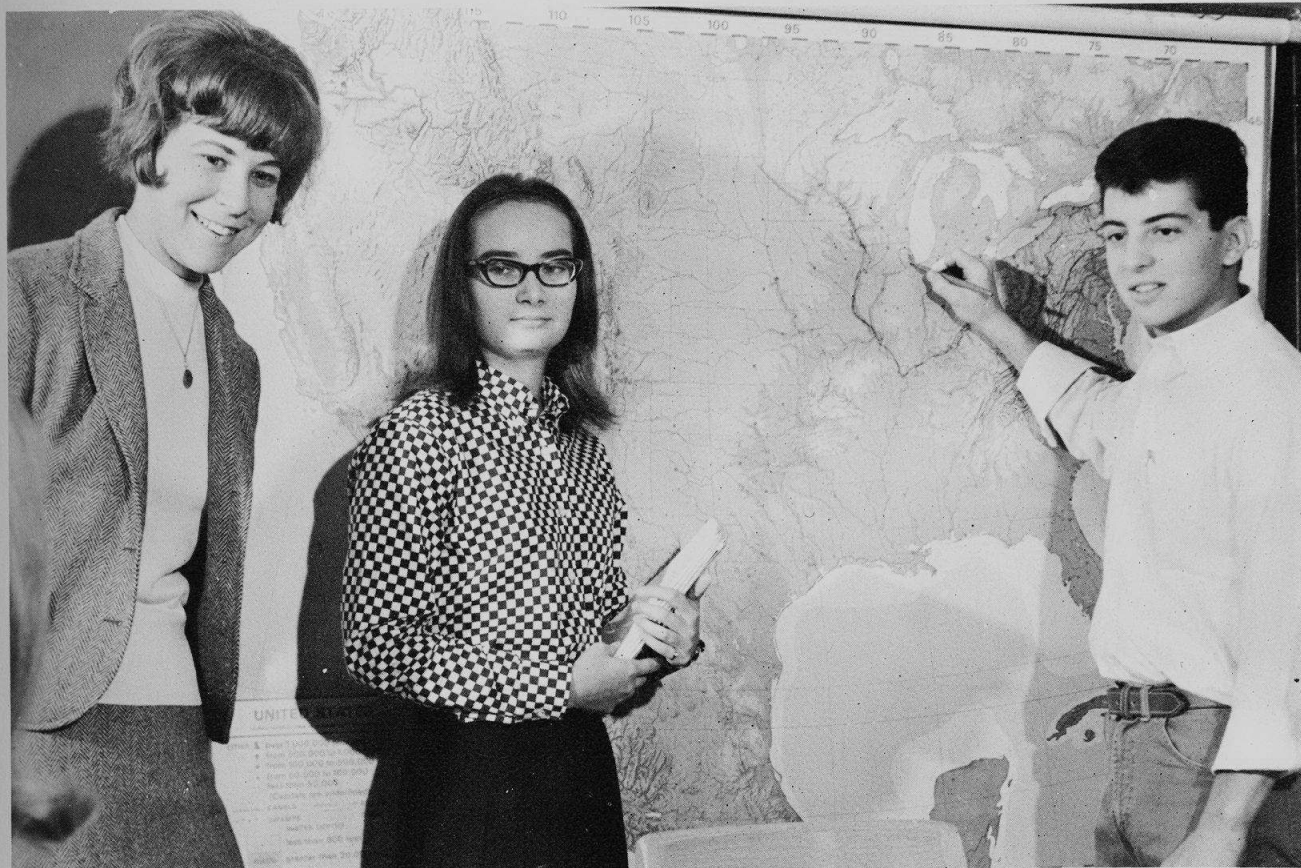

Mike Zissman points out the geographic location of Chicago to Barbara Shonkwiler and Miss Benjamin.

Mr. Osness finds that current news provides a basis for class discussions.

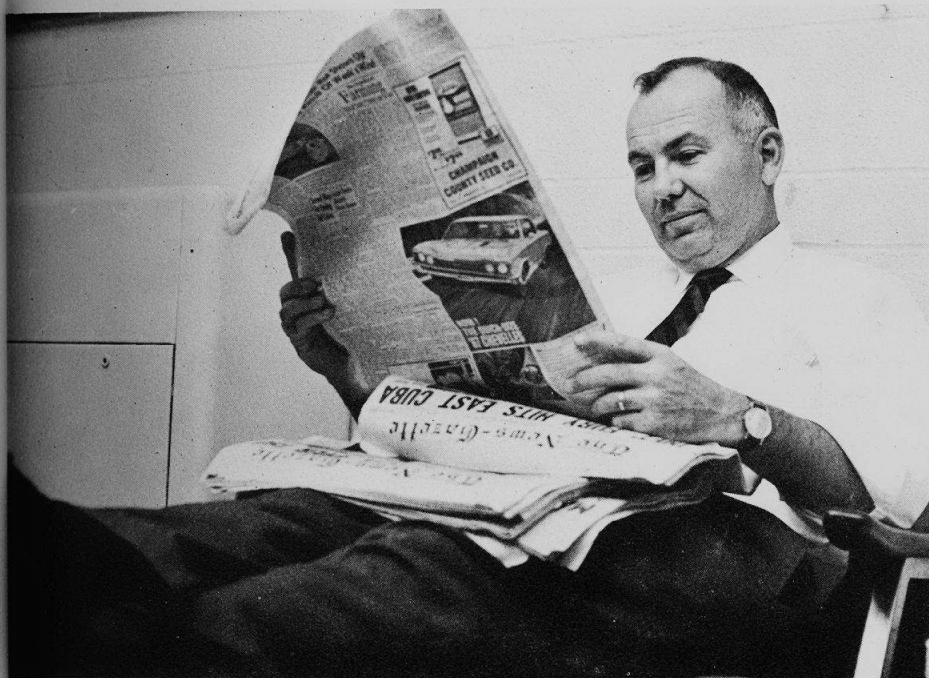

WILLIAM OSNESS
Ph.B.-Illinois Wesleyan
M.A.-Colorado State College
Assistant Varsity Football,
Coach
Soph Basketball Coach

E. C. PIROK
B.A.-Univ. of Illinois
M.A.-Univ. of Illinois
Assistant Yearbook Advisor

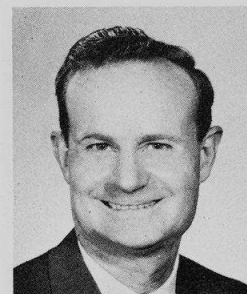
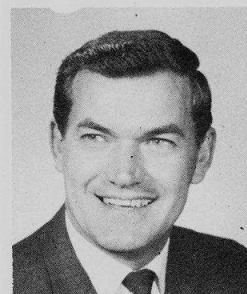
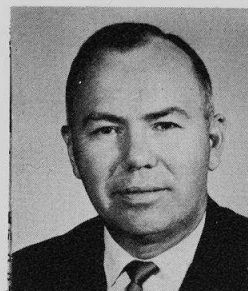

MYRA STRONBERG
B.A.-Univ. of Illinois

HAYWARD WOOD
B.S.-S. Illinois Univ.
M.A.-S. Illinois Univ.

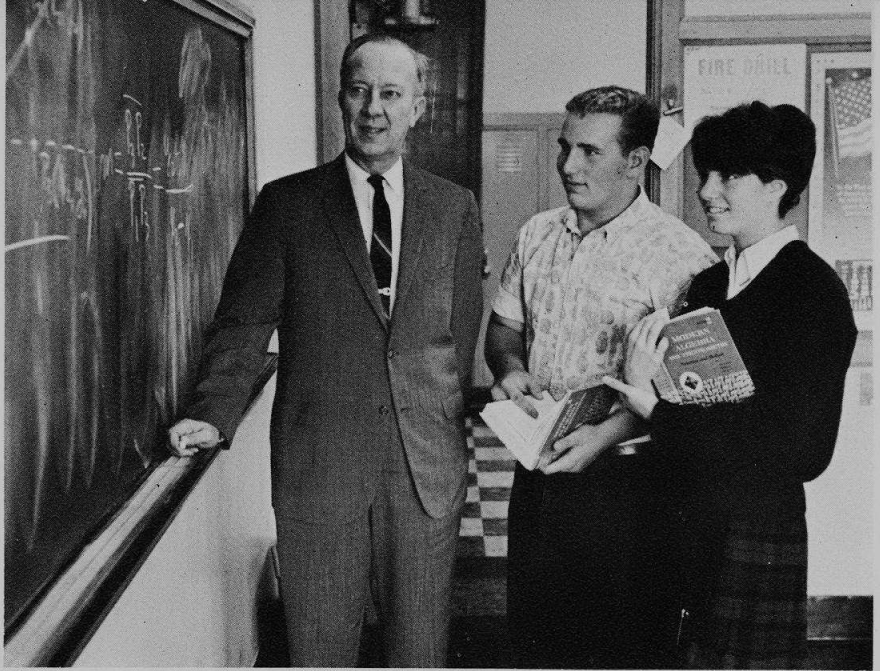

Mr. Kiviluoma explains the importance of coordinate systems to Linda Ludmer and Stewart Kosay.

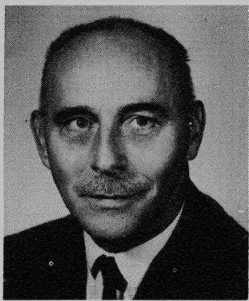

MARVIN BRETT
B.A.-N. Illinois Univ.
M.A.-Univ. of Illinois
Soph Cabinet Advisor



MILDRED HALL
B.A.-Carthage College
M.A.-Columbia Univ.

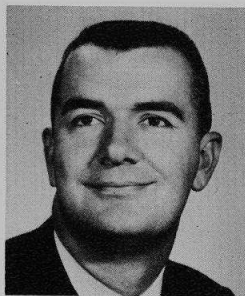

WILLIAM HENRY
B.S.-S.W. Missouri State
College
M.S.-Univ. of Missouri



EARL HOFF
B.S.-Univ. of Chicago
M.A.-Northwestern Univ.

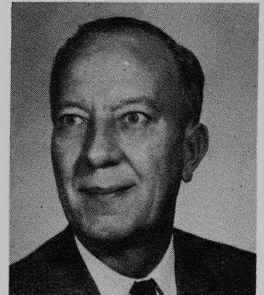

THOMAS KIVILUOMA
B.E.-Illinois Univ.
M.A.-Univ. of Illinois
Varsity Golf Coach
Department Chairman

Mr. Kort watches Sidney Milstein's progress as he performs a geometric proof.



Mathematics coordinates the mind



Mr. Yursky uses visual methods in teaching trigonometry to Larry Acker, Marilyn Gans, and Chris Spores.

ANTHONE KORT
B.E.-Calvin College
M.A.-Univ. of Michigan
Math Club Sponsor

JOAN LENNIE
B.A.-Northwestern Univ.

TED MEYER
B.S.-Illinois State Normal
Univ.
M.E.-Univ. of Illinois

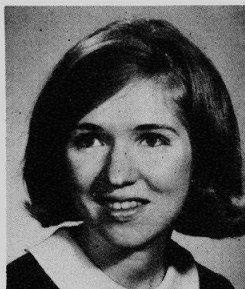
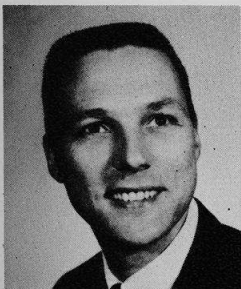

The Niles East mathematics department has completed its transformation to the new mathematics approach that includes not only the four basic arithmetic functions but also the concepts of elements, sets, Venn diagrams, and axioms. Niles, as part of its new program, adopted two new senior classes of analytical geometry and calculus. Solid geometry was included in sophomore geometry classes along with the study of plane geometry.



KAREN TAJBL
B.S.-Illinois Univ.
M.A.-Northwestern Univ.

C. VAN CLEAVE
B.S.-Bradley Univ.
M.S.-Bradley Univ.
Soph Football Coach
J.V. Wrestling Coach
Senior Cabinet Sponsor

GEORGE YURSKY
B.S.-Concordia Teachers
College
M.S.-DePaul Univ.
Varsity Football Coach

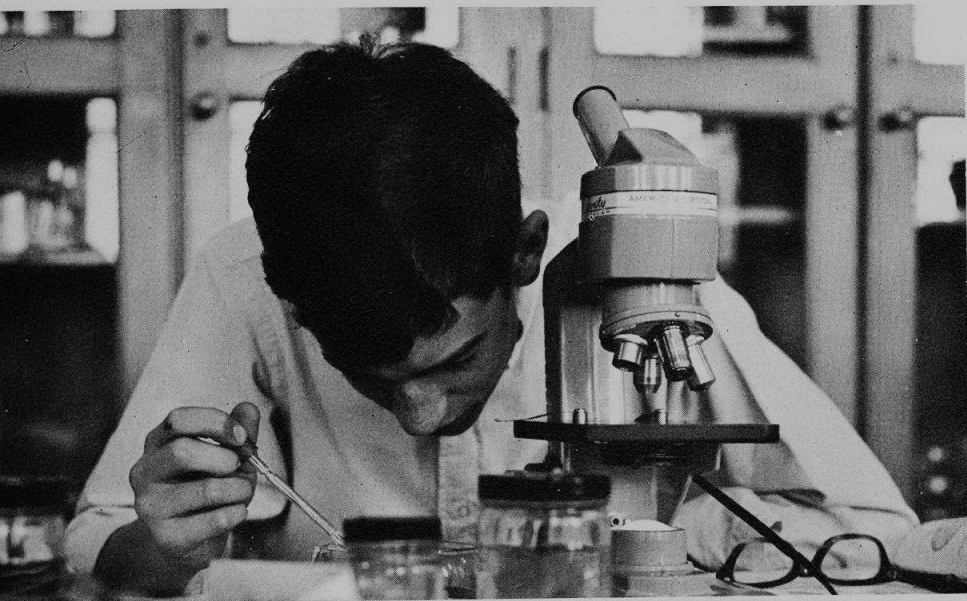

Ross Becker carefully studies the movement of planaria in water.

CARL BURGNER
B.S.-Illinois Wesleyan
Univ.
M.A.-Columbia Univ.
Department Chairman

EDWARD BURNS
B.S.-Univ. of Michigan
Assistant Soph. Football
Coach
Soph Track Coach

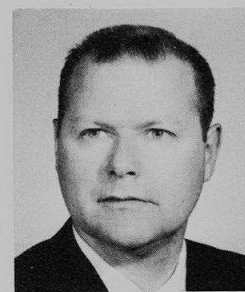
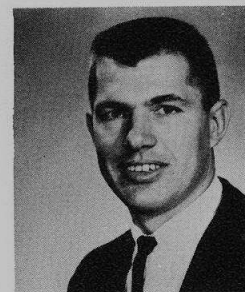
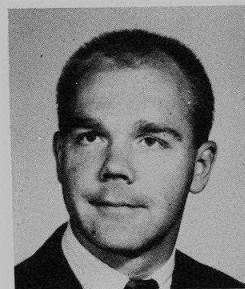
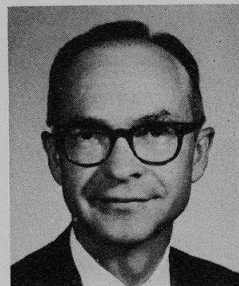

WILLIAM COLLIEN
B.S.-Wisconsin State Univ.
M.S.-Univ. of Wisconsin
Track Coach
Assistant Frosh Football
Coach

EDWARD DEGENHARDT
B.S.-Michigan State Univ.
M.S.-Michigan State Univ.

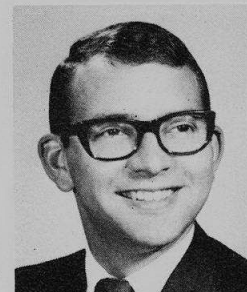

ROBERT KEEN
B.S.-Univ. of Illinois
M.S.-Bradley Univ.
Fencing Coach

ALAN KENT
B.S.-Ohio State Univ.
Junior Cabinet Advisor

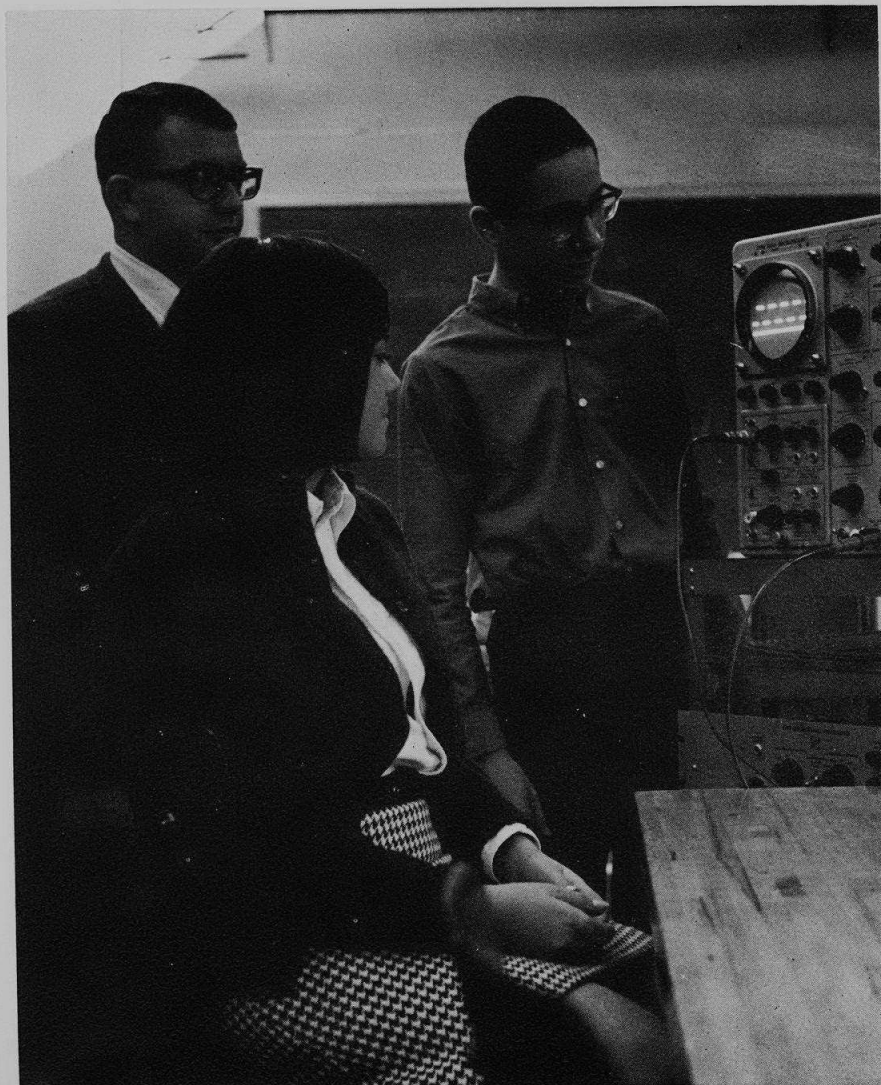

Mr. Kent shows Paula Wolke and Joel Rushakoff the practical use of the oscilloscope in detecting electrical wave lengths.

Science progresses with the future in mind

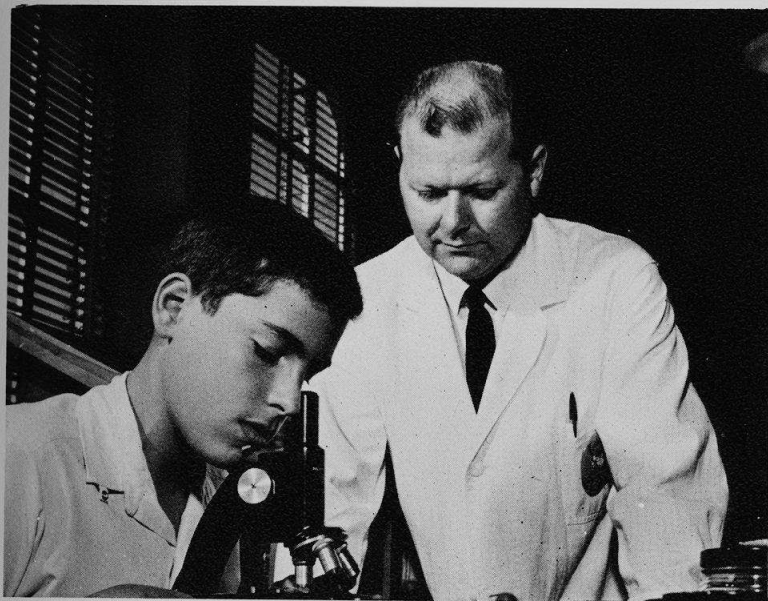

Mr. Degenhardt looks on as Steve Sweet learns the mastery of the microscope, the most important tool used in biology.

The science department at Niles East progressively expanded while it strived to acquire the newest equipment and materials. This year, the biology classes experimented with new laboratory work which Mr. Degenhardt helped formulate during special committee work for the Biological Sciences Curriculum Study. The science department spent much of this year planning for the future especially in respect to the extensive remodeling of rooms 312, 314, and 316. Science seminar, a group working on individual projects, purchased a new oscilloscope, a machine that measures the speed of sound and light and can detect electrical impulses in the body. The new equipment acquired this year is the beginning of the modernization of laboratory techniques.

Mike Rosenberg, Mike Rubin, and Sandy Siegel carefully combine chemicals to form a new chemical compound.



DAN LEIGH
A.B.-Wheaton College

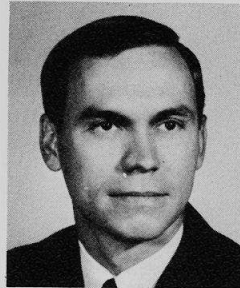

WAYNE A. LUECK
B.S.-W. Michigan Univ.
M.A.-Univ. of California
Homecoming Advisor
Golf Coach

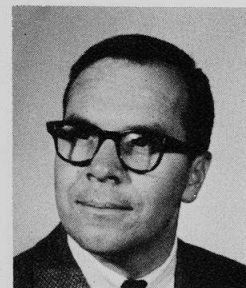

KENNETH MARTYN
B.S.-Univ. of Nebraska
M.A.-Columbia Univ.

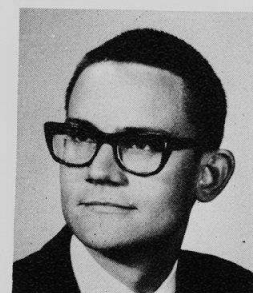

ROBERT RAMGREN
B.S.-North Park College
M.A.T.-DePaul Univ.
Frosh Cabinet Advisor

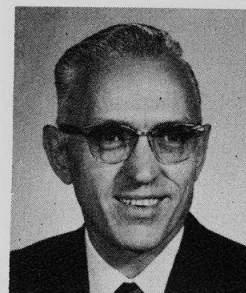

GEORGE ROTH
B.Ed.-Univ. of Wisconsin
M.S.-Univ. of Wisconsin



BERNARD WELCH
B.S.-Maryville College
M.S.-Marshall Univ.
Student Council Sponsor

Business Education prepares students



Students enrolled in secretarial practice use machines that are found in modern offices.

ROMAYNE BAKER
B.A.-Buena Vista College
M.A.-State College of Iowa
Frosh Football Coach
Frosh-Soph Swimming Coach

E. ROBERT BLUEGE
B.S.-E. Illinois Univ.
M.A.-Northwestern Univ.
Executive Club Sponsor

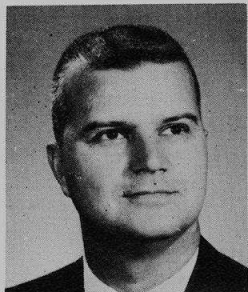
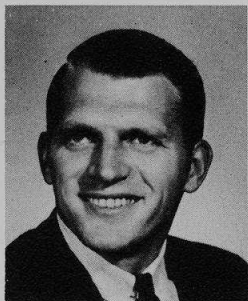

JOAN COON
B.S.-E. Illinois Univ.
M.Ed.-Univ. of Illinois

ADA IMMEL
A.B.-Lawrence College
M.A.-Univ. of Iowa
Department Chairman



Mr. Plock uses all available time to grade business education assignments.

for the future

GORDON MALONE
B.Ed.-Wisconsin State U.
M.Ed.-N. Illinois Univ.

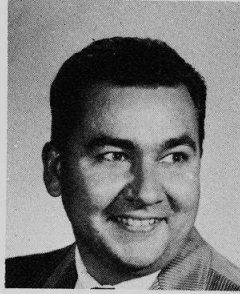

Niles' business education courses were designed not only for vocationally interested students, but also for college-bound students. Such courses as advertising, bookkeeping, business mathematics, consumer economics, and salesmanship helped the student in his understanding of the business world. For the great number of students especially interested in secretarial work, Junior Secretaries and Future Secretaries Clubs were organized to help these students pursue their objectives. Some of the members of this department, interested in executive careers, organized the Future Executives Club.

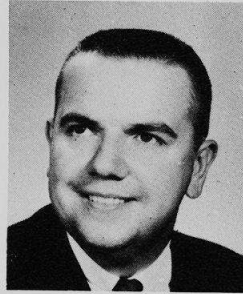

STUART OLNEY
B.S.-Indiana Univ.
Student Union Board
Sponsor
Work Experience
Supervisor



CHARLES PLOCK
B.S.-E. Illinois Univ.
M.S.-Indiana State Univ.
Boys Intramural Sports
Advisor

Typing dictated material helps Sandy Neukirch to improve secretarial skills.



Home Economics stresses creativity

The home arts courses helped prepare girls for their future roles as homemakers and wives. The clothing and foods classes obtained new conveniences in order to keep up with the modern world. Girls learned to make fashionable clothes at only a slight expense on the new touch and sew sewing machines. Although they practiced planning and preparing meals with the new "ready-made" foods, they also learned how not to be totally dependent on these foods. The home arts classes taught girls the finer points of their future family responsibilities: how to shop wisely for clothes; how to prepare an appetizing meal; how to decorate a home; and how to successfully care for a family.

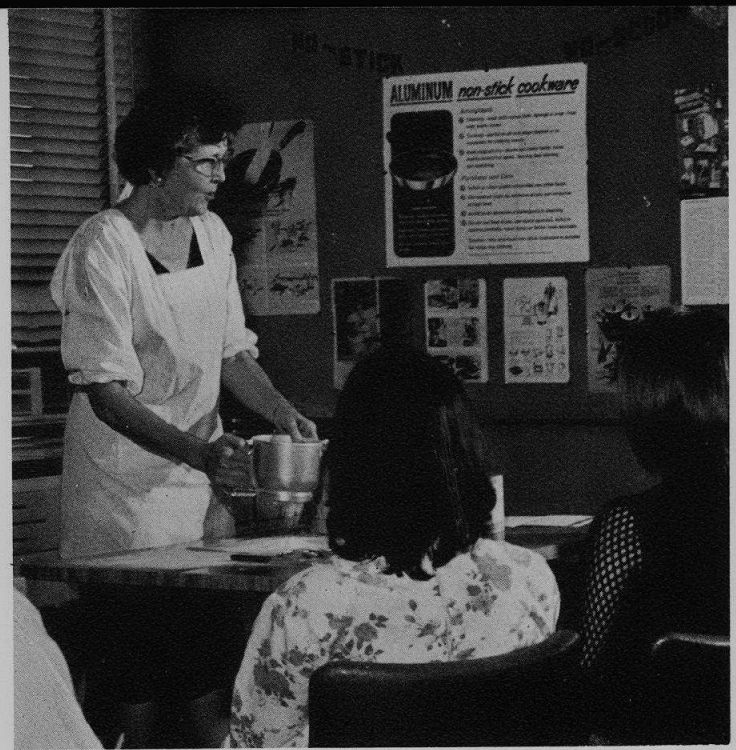

The proper way to sift flour is demonstrated in Miss Butler's foods class.

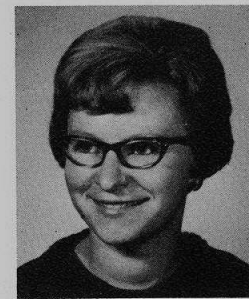

CHRISTINE BUSWELL
B.S.-Stout State Univ.

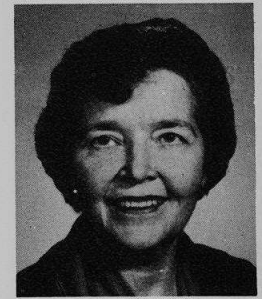

FLORENCE BUTLER
B.S.-Illinois Institute
of Technology
Girl's Service Organization
Advisor
Department Chairman

Mary Look carefully sews with the new touch and sew sewing machine.



Industrial Arts build mechanical skills

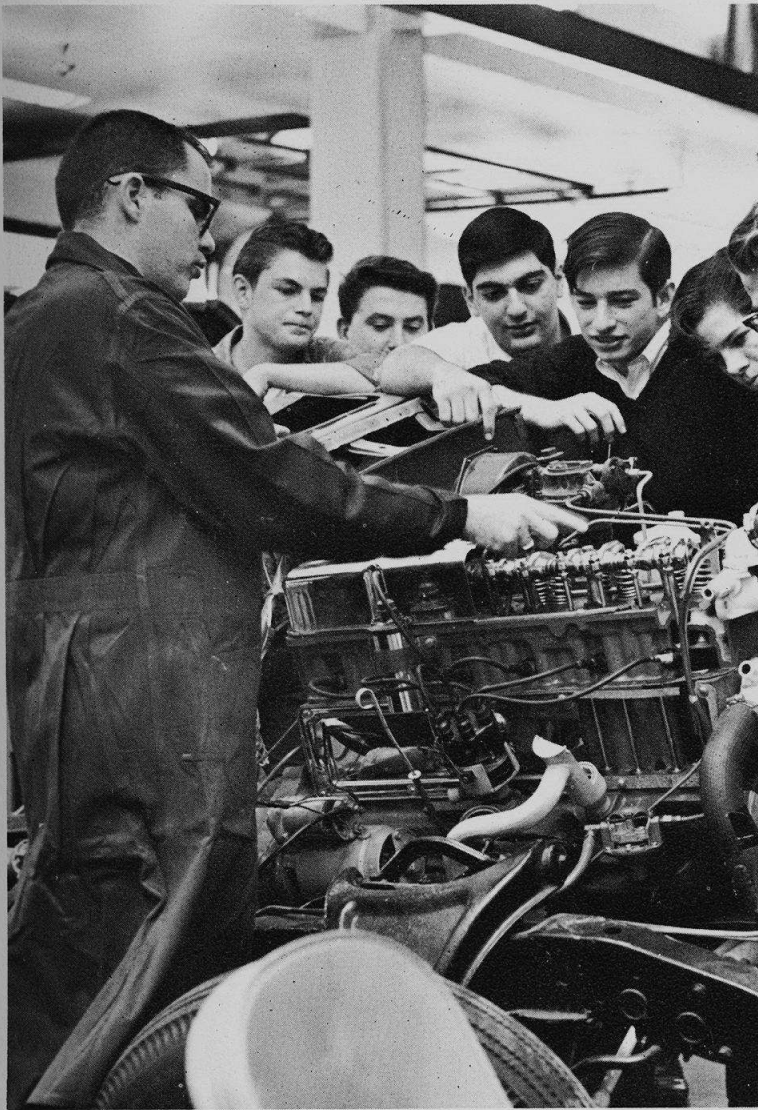

Mr. Test points out the parts of an automobile to Sheldon Tomlinson, Ed Van Russell, David Daniels, and Steve Matlin.

The industrial arts department coordinated the ability of the student to transform his own ideas into real objects. Industrial arts courses and the student's ingenuity transformed the concepts expressed in art, mathematics, and science into useful products. On its most basic level, the industrial arts department offered the knowledge which is needed to solve the simple and complex problems found at home. On its more advanced levels, the department offered courses which provide the basis for further vocational plans. Such courses as auto mechanics, photography, and electricity provided the foundation for the student's future career aspirations.

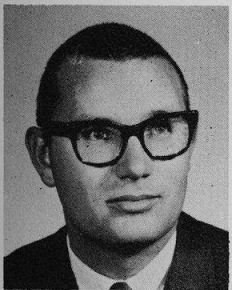

C. JOHN MADISON
B.S.-Michigan State Univ.
M.A.-Michigan State Univ.
Department Chairman

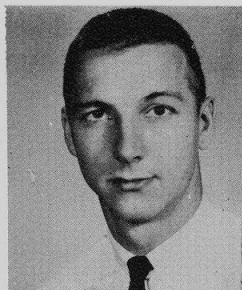

WILLIAM MELES
B.S.-N. Illinois Univ.
"N" Club Sponsor

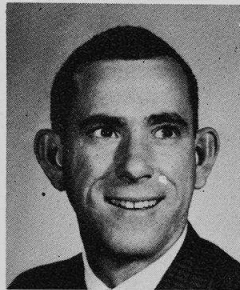

CHUCK MORRISON
B.S.-E. Illinois Univ.
M.S.-E. Illinois Univ.
Varsity Tennis Coach

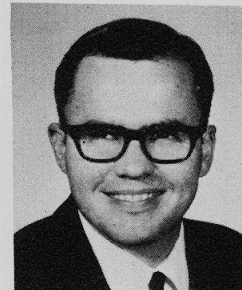

DONALD TEST
B.S.-Stout State Univ.
M.S.-N. Michigan Univ.
Homecoming Ticket Sales
and Supervision

Art expands its curriculum

ROBERT BAUMGARTNER
B.S.-N. Illinois Univ.
M.A.-Univ. of Wisconsin
Frosh Baseball Coach
Frosh Basketball Coach

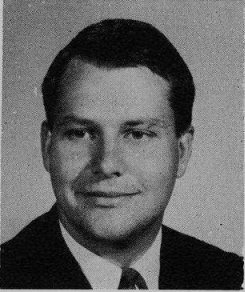

GARY DAVIS
B.F.A.-Univ. of Nebraska

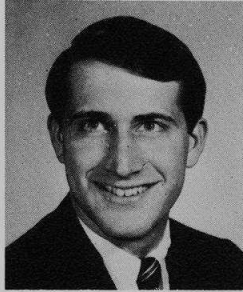

BARBARA FITZGERALD
B.F.A.-Univ. of Illinois
Articulation Committee
P.T.A. Open House



HAZEL LOEW
B.S.-Univ. of Wisconsin
M.S.-I.I.T.
Art Council Advisor



Donna LeComte begins to transform her thoughts into a painting with the use of water colors and imagination.

Expansion was the keynote of the art department this year. The high enrollment of three hundred and forty-seven students, approximately seventeen per cent of the entire student body, made it necessary to add another art room. The increase in enrollment was especially large in the two one semester courses offered, art lab and art history. With the additional room, students could better explore such areas as jewelry making, wood carving, and printmaking. This year the regular four year major art classes concentrated on the techniques applied to various forms of art.



Michele Laveau and Linda Brown use varying techniques in the painting of still life in oil paints.

Music heightens the senses



Howard Cloch keeps in time to the music on the bass clarinet.

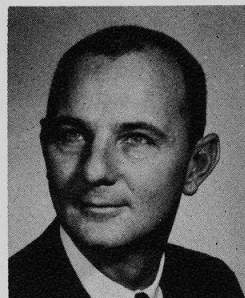

EARL AUGE
 B.A.-Northwestern Univ.
 M.A.-Northwestern Univ.
 Director of Vocal Music
 Lorelei Director
 Barbershoppers Director
 Spring Musical Director
 Department Chairman

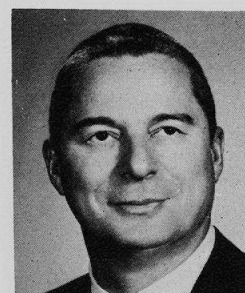

LEO PROVOST
 B.M.-New England Conservatory of Music
 M.A.-Univ. of Illinois
 Director of Bands

The music department offered students the opportunity to pursue their goals in the music field. Students who were interested in the instrumental program could join beginners band and progress to the concert band and orchestra. Mixed chorus and glee club were open to those students who were interested in vocal music. From these two vocal classes, students were selected to enroll in the Concert Choir. In addition to performing in the annual school festivals, the choir sang at the Palmer House for a convention of the North Central Business Education Association. This year the choir also appeared on WTTW television and on a local radio station. The highlight of the year was the presentation of the musical, *Music Man*.



Bonnie Koestner accompanies on the piano as Mr. Auge directs the Concert Choir.

Physical Education

The boys physical education department has undergone several basic changes. Having all of the one hundred forty three boys of a gym period join in mass calisthenics provided a more standard and less time consuming program. Groups of underclassmen who exhibit outstanding traits of citizenship and athletic ability trained in the leaders gym program.

A similar leaders program was innovated by the girls physical education department seven years ago. The leaders program was designated to assist gym instructors in leading class activities. For those who were unable to participate in the normal gym program, a modified gym class provided ample recreation.

The new tennis courts provide room for the instruction of tennis.



The skills and the teaching of skills are learned by senior leaders Rochelle Cohen, Carolyn Dowlin, and Karen Muskatt as they participate in a basketball game.

CAROLYN CRAMER
B.A.-Univ. of Iowa
Ripplettes Sponsor
Assistant Gymnastics
Sponsor



JOYCE FELDKAMP
B.S.-Univ. of Illinois
G.A.A. Advisor



PATRICIA MATLAK
B.S.-C. Missouri State College
M.S.-C. Missouri State
College
G.A.A. Bowling Advisor
Junior Orchestis Advisor

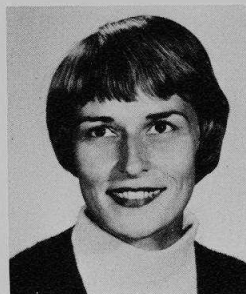

JOANNE MORRIS
B.S.-Illinois State Univ.
Varsity Cheerleaders
G.A.A. Badminton Advisor



BARBARA RAY
B.A.-Illinois State Univ.
M.S.-Univ. of Illinois
Senior Leader Advisor
Department Chairman

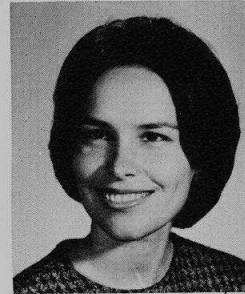

JACQUELINE ST. ANGEL
B.S.-N. Illinois Univ.
Senior Orchestis Advisor
Interscholastic Tennis Advisor

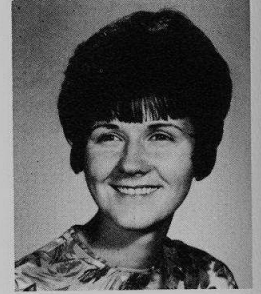

KATHERINE TRACEY
B.S.-DePaul Univ.
Frosh-Soph Cheerleaders
Sponsor
Gymnastics Sponsor

strengthens the body



Jeff Simon takes time out from daily exercises to tie his shoelace.

HOWARD BYRAM
B.S.-Univ. of Omaha
M.A.-Univ. of Iowa
Varsity Wrestling Coach

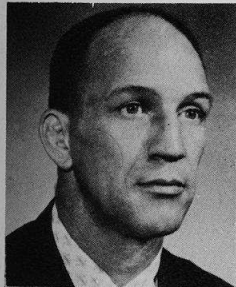

GERALD FERGUSON
B.S.-E. Illinois Univ.
M.S.-E. Illinois Univ.
Assistant Varsity Football
Coach
Soph Wrestling Coach



DONALD LARSON
B.S.-Univ. of Illinois
M.Ed.-Univ. of Illinois
Varsity Swimming Coach

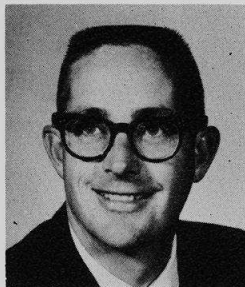

NICHOLAS ODLIVAK
B.A.-Univ. of Kentucky
M.A.-Univ. of Kentucky
Varsity Baseball Coach
Department Chairman

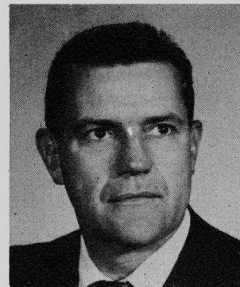

KENNETH POLASKI
B.S.-Univ. of Illinois
Assistant Gymnastics
Coach

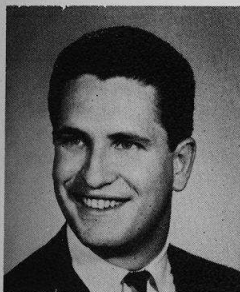
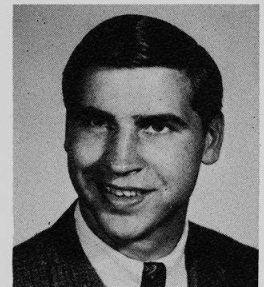

THOMAS SOKALSKI
B.S.-Univ. of Illinois
M.Ed.-Univ. of Illinois
Varsity Gymnastics Coach
Spring and Fall Intramurals

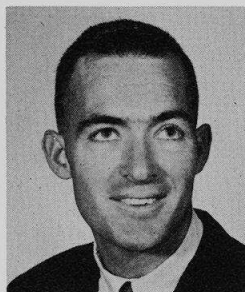

LEONARD WINANS
B.S.-Univ. of Illinois
M.Ed.-Univ. of Illinois
Frosh-Soph Cross Country
Coach
Assistant Frosh Basketball
Coach
Frosh-Soph Tennis Coach

Mr. Winans' modified gym class provides recreation for Larry Rudd, Larry Plotkin, Sonny Eisenberg, and Tom Nigt.

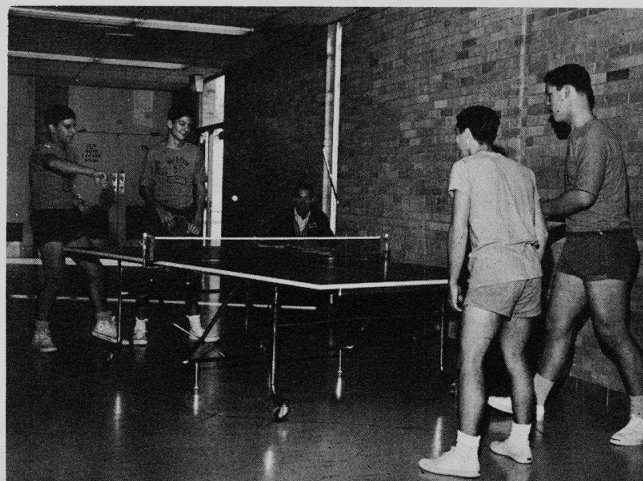

Drivers' Education teaches rules of the road

JAMES POOLEY
B.S.-Wheaton College
Varsity Basketball Coach
Frosh Football Coach

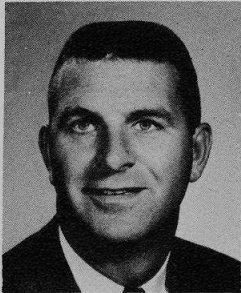

GERALD RICHARDSON
B.S.-Univ. of Minnesota
Frosh Baseball Coach
Assistant Varsity Basketball Coach
Football Coach

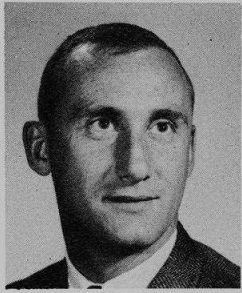

WILLIAM WARNER
B.S.-Indiana Univ.
M.S.-Indiana Univ.
Department Chairman

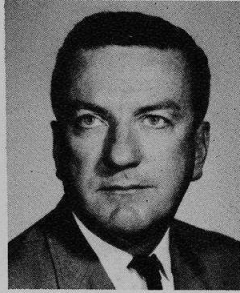

This year the drivers' education department slightly altered one of the three phases of learning, the classroom instruction. A new textbook with more recent illustrations and regulations was adopted. Instead of relying on extra reports, class discussion, and films, the drivers' education department invited Illinois State Police officers to lecture on the rules of the road. The Aetna Drivo-Trainer machine was then used as a preparation for the behind-the-wheel phase. The hours of driving experience adequately prepared the student for the Illinois State License Examination, which was administered three times during the school year.



Mr. Pooley finds that illustrations help Chuck Pietowski understand a three point turn.

Librarians



The wide selection of books in the library often confuses the student who is looking for a book to read for pleasure.

ESTHER BULLOCK
B.A.-Elmhurst College
M.A.-Northwestern Univ.
M.A.-N. Illinois Univ.



IRENE GARRIGAN
B.S.-Minnesota Univ.



MARY WALKER
B.Ed.-S. Illinois Univ.
B.L.S.-Univ. of Illinois
M.A.-Univ. of Illinois
Department Chairman

Nurses

BARBARA SCARBROUGH
R.N.-St. Francis Hospital
School of Nursing
Future Nurses Club Sponsor



DOROTHY TAYLOR
R.N.-DePaul Hospital
School of Nursing
Future Nurses Club
Sponsor



Nurses aids, Pat Kiss and Diane Bergeron, help the nurses prepare the health office for any type of emergency.

Special Services give personalized attention



Mr. Maggio helps Howard Swider learn the operation of the slide projector.



Kim Klapman, Don Shubert, and Larry Kaufman watch attentively as Mrs. Bass uses visual aids to help her students improve their reading speed.

ROBERT BANDELIER
 HOMEBOUND
 INSTRUCTOR
 B.S.-Univ. of Missouri

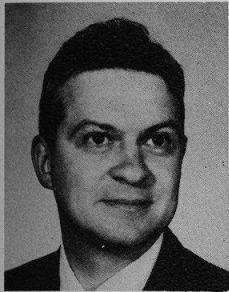

VELLA BASS
 READING LABORA-
 TORY INSTRUCTOR
 B.A.-U.C.L.A.



MARSHALL EDWARDS
 B.A.-State Univ. of Iowa



ROLLIE KOROL
 SPEECH
 CORRECTIONIST
 B.S.-Univ. of Illinois

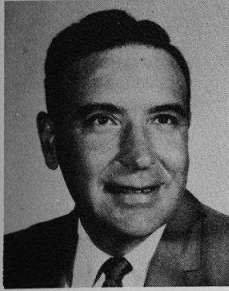

ANDY MAGGIO
 AUDIO-VISUAL
 DIRECTOR
 B.A.-N. Illinois Univ.
 M.A.-N. Illinois Univ.
 AVE Advisor



PHILLIP MANKOFF
 SCHOOL
 PSYCHOLOGIST
 B.A.-Roosevelt Univ.
 M.A.-Roosevelt Univ.

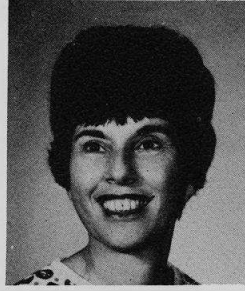

ROCHELLE SPITZ
 HOMEBOUND
 INSTRUCTOR
 B.A.-Roosevelt Univ.



MARJORIE STEVENS
 IMPAIRED HEARING
 INSTRUCTOR
 B.A.-Northwestern College
 B.S.-Moorhead State
 College



GERALDINE TOSBY
 SCHOOL SOCIAL WORKER
 B.S.-Northwestern Univ.
 M.S.W.-Loyola Univ.

Many students benefited from the services of the special education department. Certain members of the special service staff, such as the speech correctionist, the impaired hearing instructor, and the homebound instructors aided students that suffered from handicaps. Other special services taught advanced techniques. The reading laboratory instructor helped those students who wanted to improve both their reading and comprehension rates. New to Niles East this year was the college preparation course, which also emphasized reading and vocabulary, thereby preparing students for the ACT and SAT exams. Audio-visual aids, another special service, enabled students to assist the teacher in emphasizing important points with the use of movie and slide projectors, overhead projectors, and duplicating machines. Another service, the work-study program, gave students the opportunity to go to school for a half a day and to work the other half. The special services offered at Niles East aided both the student body and the faculty.

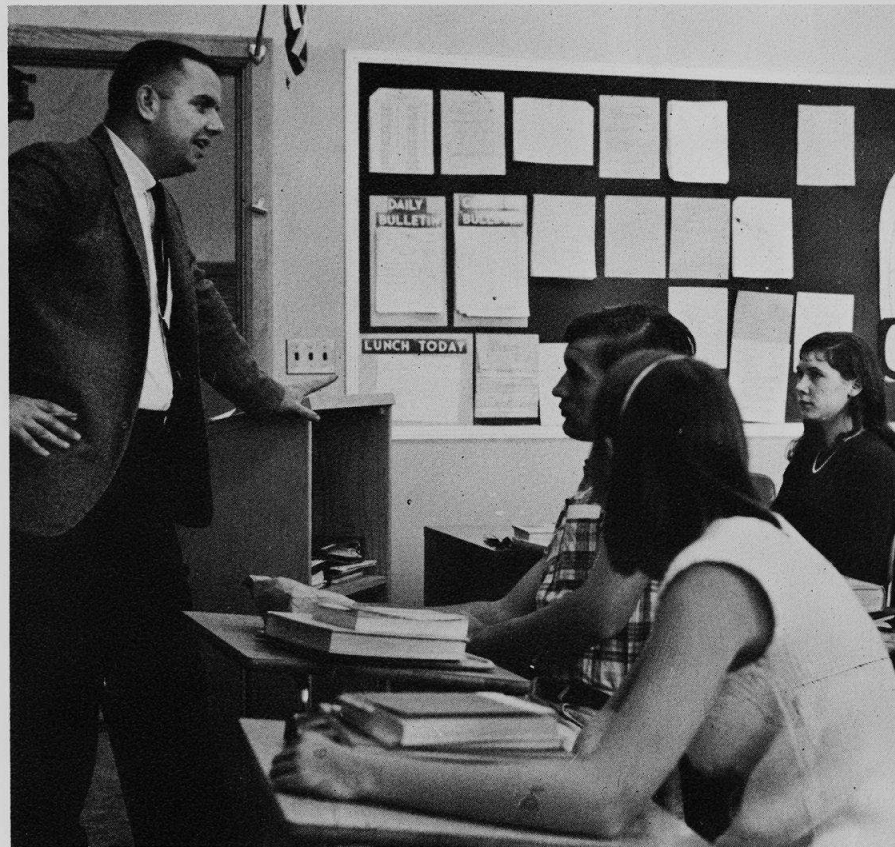

Mr. Oleny briefs Mary Klingbeil, Steve Schoenwolf, and Maureen Heinz on the procedures to follow while enrolled in the work-study program.

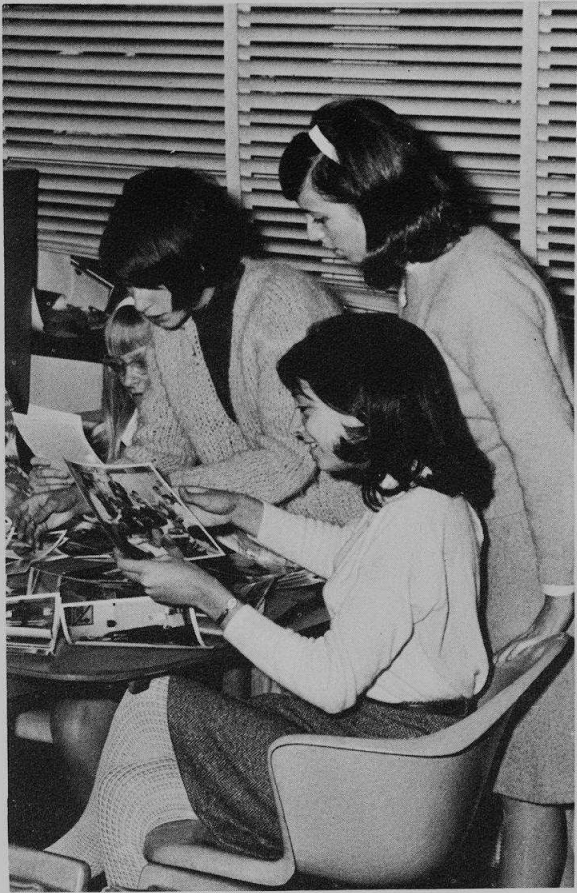



ORGANIZATIONS

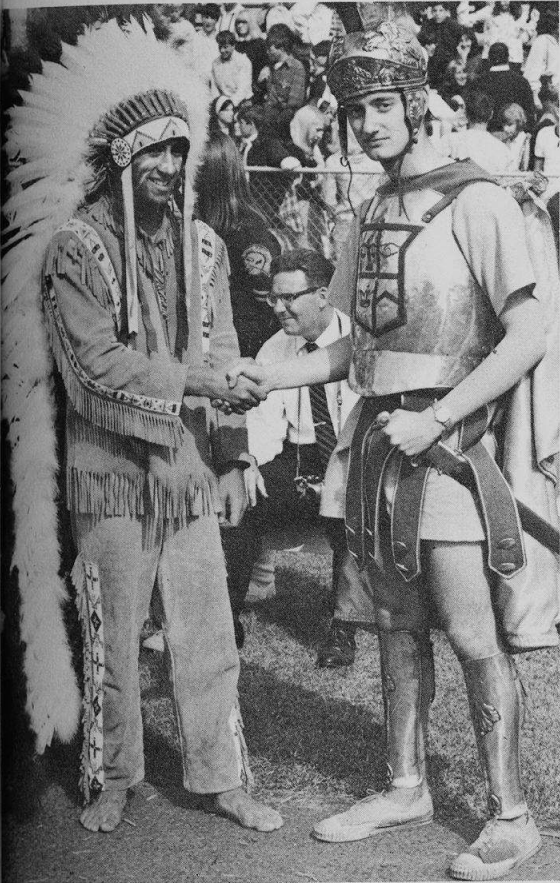



Compiling a yearbook uniquely '67 are the editors. BACK ROW: R. Ruben (Art), W. Oppenheimer (Sports), C. Rodin (Sports). THIRD ROW: G. Estrin (Underclass Pictures), J. Ellis (Senior Portraits), K. Weinberg (Occasions), A. Rotkin (G.A.A.). SECOND ROW: S. Tarantur (Organizations), N. Dunn (Associate Editor), B. Dubrow (Education). FIRST ROW: E. Aprill (Editor-in-Chief).

Selecting pictures from the many moments at Niles are staff members Lynn Richardson, Gail Estrin, and Arlene Rosen.



A school year has passed, but the memories remain. Translating memories into a coherent pattern of pictures and words was the task of the yearbook staff. Layouts were planned, pictures taken and cropped, people interviewed, and copy written as the book assumed its final shape. Long hours of hard work went into the completion of each section and time played an ever-important role. Cries of "I'll get it done on time," soon changed to pleas of "Couldn't I please have an extra week?" A new assistant advisor, Mr. Mel Pirok, added his suggestions to the project of recapturing the school year in print. Trying to broaden the yearbook's outlook, Miss Irene Deneen, yearbook advisor, attended the Scholastic Press Yearbook Conference in New York. Classwork had to somehow be done between yearbook assignments. But finally, the moments of joy and sorrow, confidence and doubt, excitement and routine from September 1966 to June 1967 appeared in one book, *Reflections '67*.



Portrait staff members learn every face in the school. They are BACK ROW: J. Nicholas, B. Shonkwiler, E. Heimlich, L. Richardson. FRONT ROW: S. Edelman, G. Leven.

REFLECTIONS '67 creates order out of chaos

Spending many hours working, organizing, and readying on their sections are the staff members. BACK ROW: E. Klehr, N. Gilmore, B. Aronson, M. Pardys, R. Lochtan, P. Leibowitz, N. Alexander. FRONT ROW: L. Darmstadter, G. Margolin, E. Panitch, K. Margolis, E. Fabian, and not pictured A. Rosen.





Directing the energies of the Nilehilite are D. Prousis (Editor-in-Chief), G. Seeskin (News), L. Lorence (Feature), and S. Vetzner (Sports).

NILEHILITE

takes action

The Nilehilite did more than express a viewpoint. Members acted upon their words. They sponsored a bookdrive for the underprivileged children of the Lawndale area, attended conferences, and produced sensitive editorials. Providing a link between students and faculty, the Nilehilite gave students an opportunity to express their own views. The paper was composed of four pages: a news page, an editorial page, a feature page, and a sports page. Each page had its own editor, and one of the page editors was chosen editor-in-chief. To be a staff member of the paper, a student must have completed one year of journalism and have been chosen for staff. At the end of the year, the students in the class put out a special Apprentice Issue. Other special issues included the Christmas Issue, the Election Issue, and the Senior Issue. Demonstrating consistent high quality, the Nilehilite again won first-place award from the Columbia Press Association.

Supplying the backbone of work for the Nilehilite are the staff members. BACK ROW: N. White, J. Rushakoff, R. Cooper, R. Shapiro, M. Ellenby, C. Horvitz, M. Nemerovski. SECOND ROW: C. Weintraub, T. Schaffner, J. Fechter, L. Migdow, G. Caplan, M. Shutan, C. Spores. FRONT ROW: J. Schatz, C. Nudelman, B. Kruglick, S. Waysdorf, E. Fabian, D. Batzkall, R. Gould.





Galleon members Arlene Rotkin, Linda Barkoo, Terry Dash, and Craig Steadman study past Golden Galleons.

GOLDEN GALLEON retains high quality

Golden Galleon, Niles East's literary magazine, consisted of poems, essays, short stories, and art works composed and submitted by members of the student body. The published works were judged and selected by Guild members, all contributors to the magazine. Golden Galleon provided a medium of expression through creativity and presented some of the school's finest compositions. The theme chosen for the 1967 Golden Galleon, "A Method in Madness," based on the line in Hamlet, set the theme for the art work.

Guild activities this year included the construction of a Class C float for Homecoming and the traditional job of selling refreshments at all home basketball games. Ending the year was the banquet at which time new members were initiated into the Guild.



The Golden Galleon Executive Board chooses and edits all work appearing in Galleon. BACK ROW: L. Barkoo, A. Rotkin, C. Steadman, V. Fantus, M. Levie. SECOND ROW: T. Dash (Editor-in-Chief), C. Horwitz. FRONT ROW: A. Behr.

Student Council leads school



Coordinating and leading Student Council efforts are officers J. Heinsimer (President), H. Brody (Vice-President), S. Tarantur (Secretary), and R. Bernat (Treasurer).

Representatives of all four classes met at least three times per week for Student Council. Enthusiasm was the key word, and active was the Council. From supplying guides for Freshman Orientation, to running a Freshman Mixer, to raising one thousand dollars for the Crusade of Mercy, to running a school store, to leading a CARavan for the Niles West game, to assuring students complete representation at all times, Council members were kept busy every minute. Pep assemblies livened under the guidance of Student Council. Frequent meetings assured student communication with the administration. A new student lounge, planned by Council added to the students' convenience. Through its numerous services and activities, Council continually allowed students to display their interest and enthusiasm for Niles East.



Planning a student lounge isn't easy lament Merle Wolff, Hal Brody, and Gary Deutsch.

with enthusiasm



Striving to represent all students and plan school activities are the Student Council members. BACK ROW: E. Palles, A. Isaace, M. Ellenby, D. Kalin, T. Novak, S. Stal, P. Jungwirth, M. Ross. FIFTH ROW: P. Leibowitz, S. Lubin, S. Feder, M. Averbach, S. Plotkin, C. Dribin, P. Katz, S. Armstrong, J. Factor. FOURTH ROW: L. Krichevsky, E. Arkin, G. Christopoulos, J. Feldman, E. Pinto, B. Stein, B. Siegel, S. Krause. THIRD ROW: S. Ornstein, S. Issacs, L. Lundmer, D. Monsen, D. Halperin, S. Meltzer, T. Scarpelli, S. Warshawer. SECOND ROW: R. Quintanales, E. Miller, R. Ekstrom, G. Skaletsky, S. Natenberg, M. Deitch. FRONT ROW: D. Berkson, S. Arnstein, R. Samelson, H. Zimmerman, M. Hook.



Members of the Executive Board keep S.S.O. running smoothly. BACK ROW: M. Rubin (S.S.M. Head Supervisor), R. Galen (S.S.D. Head Supervisor). FRONT ROW: S. Plotkin (S.S.S.H. Head Supervisor), R. Cook (Head Clerk).

This year the Student Service Organization changed its image. The new S.S.O. advisor, Mr. Arthur Colver, helped to institute the change. Efficiency and fairness were stressed at all times. S.S.O. strived to be an active morale builder for the students by urging all students, regardless of whether they were a supervisor or were supervised, to take an interest in the organization and to cooperate with it in its endeavors. More responsibility was placed upon the students, and members of the organization gave their leadership to spark self-discipline among the students. In addition to supervising study halls, serving as library and hall monitors and receptionists, S.S.O. participated in Homecoming with its float entry and sponsored a banquet at the end of the year. S.S.O. operated on the belief that mature high school students do not require adult supervision to study. Students who were members of the organization helped to make S.S.O. an integral part of student activity.

S.S.O. presents new image



Office duties are efficiently executed by Period Secretaries and Messengers. BACK ROW: K. Weinberg, R. Kagan, B. Stein, J. Ellis, H. Zimmerman, D. Rebhan, M. Ackerman. SECOND ROW: B. Beer, B. Golbin, S. Wankovsky, E. Robins, T. Baran. FRONT ROW: D. Simon, S. Gordon, E. Price.

Presiding in the study halls are the S.S.S.H. Supervisors. BACK ROW: S. Silverman, B. Gershenzon, C. Hessel, D. Kroon, M. Solock. FRONT ROW: P. Shane, R. Berg, M. Avervach, J. Siegal (Head Secretary), S. Plotkin (Head Supervisor).



S.S.D. Supervisors maintain the proper atmosphere in the library. BACK ROW: S. Glickson, A. Novak, L. Sandler, M. Bishop, G. Miller, D. Levin. FRONT ROW: R. Galen (Head Supervisor), B. Deutsch (Head Secretary), C. Rodin, G. Goldstein.

S.S.M. Supervisors take charge of keeping quiet in the halls of Niles. BACK ROW: M. Arnonson, N. Kamin, S. Lubin, P. Bishaf. FRONT ROW: M. Rubin (Head Supervisor), J. Miller (Head Secretary), B. Slotten, B. Goodman.





Student Union Board provides entertainment for dances. BACK ROW: D. Dowlin, S. Warshawer, S. Tarantur, K. Kass, I. Corman, T. Scarpelli, R. Cook, L. Rosenfeld. FRONT ROW: H. Zimmerman (Treasurer), T. Baren (Vice-President), B. Stein (President), P. Nemeroff (Secretary), M. Szuchmacher.

Service Clubs

The Student Unions, organized by the members of Student Union Board, gave students of all four classes an opportunity to meet informally. The Board included nine carefully selected seniors and four Student Council members. The success of the Unions was demonstrated again and again starting with the after-game mixers, and continuing with the traditional announcement of Prom King and Queen and various informal and formal dances of the year.

Other student service organizations in the school which aided both students and faculty were A.V.E., Library Aids, and G.S.O. Members of A.V.E., Audio Visual Education, helped run film projectors, tape recorders, movie projectors, and various other technical machines. The Library Aids assisted the librarians in shelving and categorizing the books. The members of G.S.O., Girls' Service Organization, planned projects during the year to aid needy people.

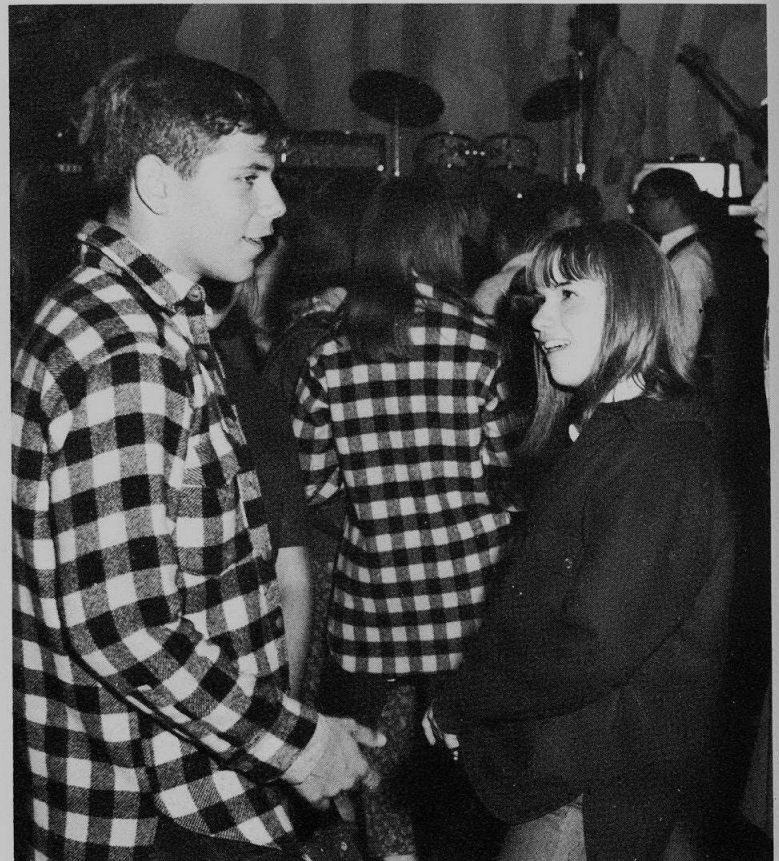

Enjoying the informal Student Union are Marc Ellenby and his date.



G.S.O. provides aid to needy people. Officers are F. Silver (President), C. Baldassano (Treasurer), L. Moskvich (Secretary).



A.V.E. aids in running technical machines. Officers are M. Kaye (Secretary-Treasurer), A. Weisberg (President), not pictured D. Foss (Vice-President).

aid school and community

Helping librarians shelf and categorize the books are the Library Aids. BACK ROW: L. Meyer, M. Even, P. Young, B. Wall, J. Proft, R. Zuckerman, S. Hoglund. SECOND ROW: F. Schulman, C. Ponoroff, L. Berman, G. Rushakoff, K. Kramer, L. Malfar. FRONT ROW: J. Hass, R. Greene, B. Phillip, M. Mitnick, I. Cohen, A. Mathews.





Officers of Thespians, the honorary society of the theater, are G. Kure (President), B. Pearl (Vice-President), L. Phillips (Secretary), and A. Goldman (Treasurer).

Drama Clubs explore the fine arts

Drama Clubs meant more than acting. They meant students could explore all facets of the dramatic arts from lighting a stage to presenting a debate. The Debate Team was open to any student interested in researching and debating the topic chosen in the state for the year. The project this year was "Resolved: that the foreign aid program of the U.S. should be limited to a non-military assistance." Ushers Club ushered for the main events of the school year. Tecnis provided all major and minor productions with lighting and sound. New members worked on a point system and eventually became masters of their arts. After having earned ten points or one hundred hours of work, students were inducted into Thespians, the honorary society of the theater. Obtaining a plaque dedicated to the late Mr. Alvin Schwartz was a major goal of the society this year.



Tecnis provides all sound and lighting for stage productions throughout the year. Officers are K. Rothman (Vice-President), M. Kaye (Secretary), and A. Phillips (President).



Learning the methods of logical thinking are the officers of the Debate Team. K. Fleischer (Treasurer), L. Broun (Research), H. Brody (Team Captain), M. Cohen (Junior Varsity Captain).

Arguing his point in a debate is Brian Krasner.

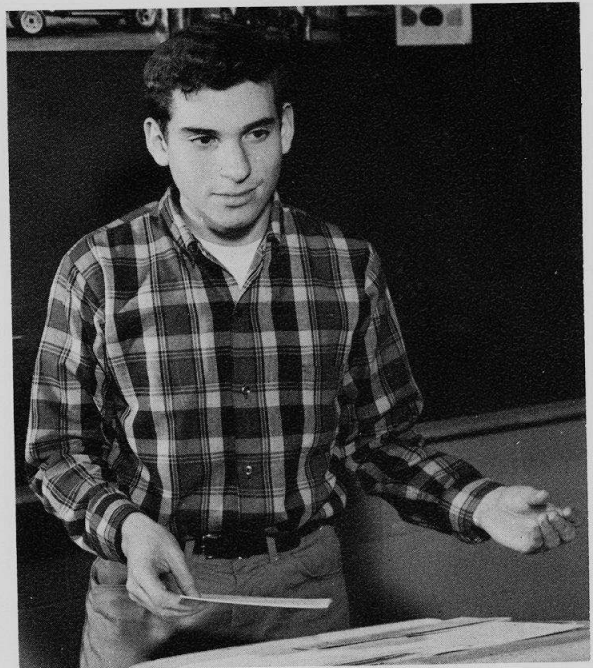

Collecting tickets and passing out programs, members of the Ushers Club keeps busy at school functions. Officers are W. Einstad (Treasurer), L. Von Oppen (President), H. Portman (Vice-President), I. Carvalho (Secretary).

Special interests beckon students



Art Council serves as a means of student expression. STANDING: J. Rubin (Treasurer), K. Margolis (Secretary), D. Batzkall (Cuisine Consultant), B. Dubrow (Sergeant-at-Arms). SEATED: J. Cyrog (President), L. Egerter (Vice-President).

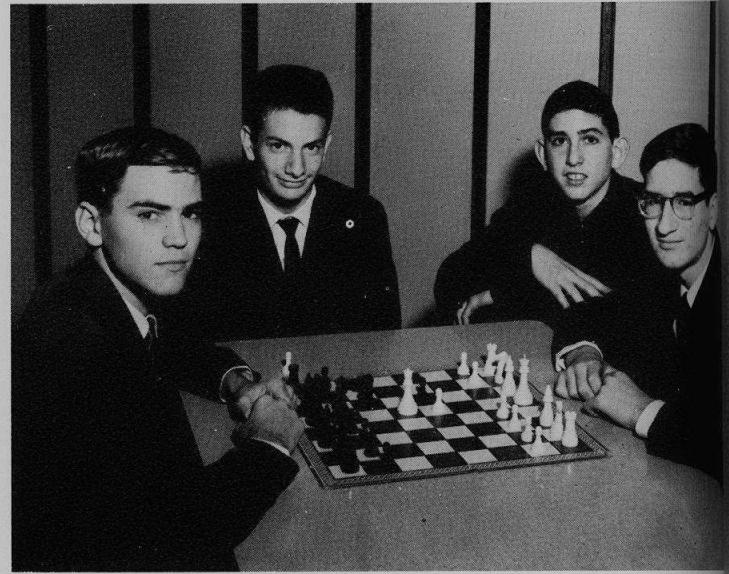

Battling each other over the chessboard are members of the Chess Club. Officers are J. Spies (Vice-President), M. Fraeman (Secretary), W. Heinrich (Treasurer), and S. Zimmerman (President).



"Do you have a 1922 Mercury dime?" "No, but I do have a 1909-SVDB penny." Thus a trading session of the Nile East Stamp and Coin Club progressed. Students who were interested in a common subject met for a special interest club. Chess Club members matched wits with others over a chess board as well as participating in numerous Chicagoland tournaments. All those who were interested in art, whether they were taking it or not, were free to join Art Council. Members of Art Council worked on creative projects and learned new art techniques. Both old and new folk songs were taught and exchanged in Folk Music Club. Members of NESTLES, the Fine Arts Club, met and discussed the literary arts. Logic and mathematical problems puzzled the Math Club until a solution was found. The number of special interest groups was limited only by the availability of sponsors and determination of students.

Folk Music Club brings enjoyment to many students. Officers are J. Arnopolin (President) and J. Gilmore (Secretary).

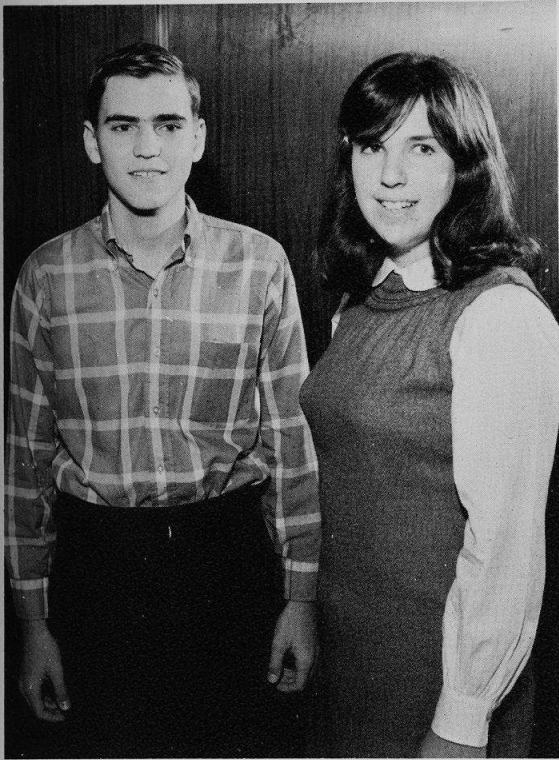

Math Club members extend their knowledge of mathematics. Officers are J. Spies (President) and C. Horvitz (Secretary).

Presiding at trading sessions of the Stamp and Coin Club are officers I. Corman (Secretary), I. Mishoulam (Treasurer), C. Mages (Sergeant-at-Arms), H. Freedman (President).



Nestles members are interested in the Fine Arts. Officers are T. Dash (Vice-President), B. Aronson (Vice-President), S. Lubin (President), M. Solock (Vice-President), G. Seeskin (Secretary), R. Galen (Sergeant-at-Arms), S. Tarantur (Treasurer).



Members of French Club learn the meanings of the blue, white and red of the French flag. Officers are L. Weinstein (Treasurer), N. Newman (Vice-President), A. Rosenfeld (President), C. Melas (Secretary).



Contemplating Spanish students' trip to Mexico are S. Kammer (Secretary), D. Donile (Treasurer), D. Mizruchy (President), P. Nemeroff (Vice-President), B. Scholber (Sergeant-at-Arms), officers of Spanish Club.

Niles East welcomes



Understanding German Culture is the purpose of German Club. Officers are M. Beiber (Treasurer), M. Marcus (Vice-President), J. Genz (Sergeant-at-Arms), S. Krause (President), M. Gans (Secretary).



Avoiding misunderstandings between two peoples is a major project of Russian Club. Officers are M. Aronson (President), G. Seeskin (Secretary), S. Glickson (Treasurer), E. Klehr (Vice-President).

Nicki Pinto

The American Field Service, sponsored by the Foreign Language department, played host to Nicki Pinto, this year's foreign exchange student from Brazil. The annual spring A.F.S. candy sale assured money for a foreign exchange student next year at East.

In addition to A.F.S., Niles' language clubs aimed to create a greater understanding of the peoples and cultures of the world. French Club members entered a Class B float for Homecoming, saw a French movie and a hockey game, and gave a party a spring banquet with French food. Spanish Club took a trip to see a Spanish movie and to eat Spanish-style food, had a Christmas party, and met monthly to sing Spanish songs and learn Spanish dances. In the traditional Roman fashion, Latin Club collected supplies for the needy families and dined in togas and laurel wreaths at their annual banquet. Russian Club met to study the Russian culture and saw a film about Russia. German Club constructed a booth for the Carnival, saw a German movie, and had a German-style dinner.

Admiring one of Nicki Pinto's holiday costumes are H. Kleiman (Secretary), A. Behr (Treasurer), D. Kosh (President), and S. Mayrent (Vice-President), officers of the American Field Service.



Latin Club keeps the Roman spirit alive. Officers are W. Eimstad (Aedile), J. Jungwirth (Quaestor), L. Snyder (Scriba), C. Zack (Co-Consul), M. Block (Co-Consul).



Vocational Clubs explore the future



Teachers of Tomorrow gain the experience of being on the other side of the desk by means of the Teacher's Aid Program. Officers are STANDING: F. Valfer (Vice-President), L. Barkoo (Secretary), T. Cech (Treasurer). SEATED: I. Fingerman (President), A. Katz (Vice-President).



Members of Executive Club probe into the business world. Officers are STANDING: S. Marcus (Secretary), T. Cech (Treasurer). SEATED: I. Fingerman (President), A. Katz (Vice-President).



Helping Mrs. Kantor grade tests are Teachers of Tomorrow members Barb Dubrow, Carol Ponoroff, and Frayda Morris.



J.E.T.S. officers plan movies and field trips. STANDING: F. Jacobs (Secretary), H. Freedman (Vice-President). SEATED: K. Ullberg (Secretary, M. Feldman (President).

Preparing for the position of secretary are Junior Secretaries J. Nicholas (Treasurer), V. Kahn (Secretary), B. Buzil, (Vice-President), and S. Kaufman (President).

Through membership in Niles' vocational clubs, students obtained a preview of their anticipated careers. The clubs strived to present various aspects of the chosen professions. In addition to Future Nurses and Executive Club, the Junior Engineering and Technological Society and Teachers of Tomorrow were organized this year. Future Secretaries expanded, renaming itself Junior Secretaries. Teachers of Tomorrow initiated a Teacher's Aid program designed to lighten the teacher's burden and to give experience to the students. Future Nurses prepared food baskets for needy families and sponsored a bake sale. Executive Club explored the business world through trips to factories and research in industry.

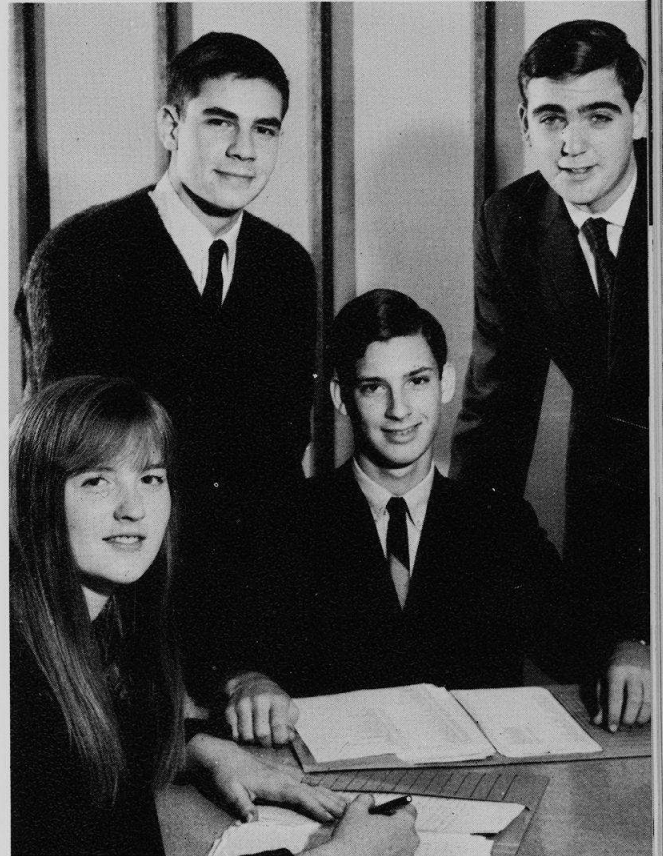

Future Nurses extend aid to less fortunate families. N. Marx (Vice-President), J. Jungwirth (Treasurer), L. Korn (Corresponding Secretary), D. Bergeron (Secretary), M. Wein (President).

Honor Societies recognize achievement



Having published over 222 lines, D. Prousis, E. Aprill, and G. Seeskin were initiated into Quill and Scroll by the beginning of their senior year.

Quill and Scroll is the honorary journalism society for high school students who are members of the newspaper or yearbook staffs. To be eligible for the society, a student must have written 220 inches of published material and have been recommended by his journalism teacher.

National Honor Society encouraged leadership, scholarship, and service in students. Juniors and seniors who had at least a "B" average were eligible for membership in the society. A list consisting of the names of all eligible students was sent to all the teachers who then chose the students most deserving of the honor. The students elected to the Society were initiated at the annual academic awards assembly held at the end of the year.

National Honor Society recognizes outstanding service and leadership. BACK ROW: T. Dash, D. Kroon, T. Rosen, A. Freeman, J. Heinsimer, S. Kite, A. Rotkin. FRONT ROW: S. Krause, L. Reimer, E. Aprill, S. Plotkin, S. Pauly, S. Tarantur.





Selected members of Lorelei are: BACK ROW: C. Greenwald, L. Zabore, K. Kreitman, K. Kasch, D. Gurwitz, M. Tiffin, T. Dash, B. Koestner, N. Iglitz, L. Wells, N. Holland, E. Miner. SECOND ROW: E. Garland, A. Rosen, C. Johnson, E. Kolb, R. Ruben, B. Buzil, S. Kramer. FRONT ROW: M. Quintanales, S. Arnstein, R. Margules, M. Mitnick, K. Wolters, A. Rotkin, J. Cyrog, G. Shandler, N. Kariolich.

Vocal groups learn universal language

On November 19, 1966, Choir sang for WTTW-TV. Choir, a selected group of boys and girls, and Lorelei, a small group of girls, determined their memberships on an audition basis. In addition to singing for WTTW, Choir sang for a business convention of five thousand people, and Lorelei sang for various P.T.A. and community club meetings. Girls' Glee Club and Mixed Chorus were open to all students. Newest of all the vocal groups was the boys' barbershop group called the Troymen. They sang the traditional four-part harmony reminiscent of the turn of the century.

Mr. Auge busily teaches the universal language.





Girls' Glee is open to all girls wishing to continue music. BACK ROW: L. Rothenberg, F. Kalma, P. Young, J. Miller, M. Hook, J. Bernstein, J. Cattell, R. Bornstein, J. Mise, D. Sternfeld, K. Marta, B. Ohlson, T. Burns, L. Witt, C. Golbin, M. Wolters, P. Marras, S. Zamm, B. Kaplan, D. Klinke. THIRD ROW: S. Ruben, M. Bender, C. Melas, K. Kiesel, T. Langhaus, C. Kantor, J. Bridge, S. Glassner, E. Daily, M. Weiskoff, I. Sadin, C. Anderson, I. Fishman, B. Goodman, B. Berke, L. Kobritz, C. Valenti, G. Widrevitz. SECOND ROW: J. Kirchler, S. Mevorah, B. Rothenberg, F. Blaz, I. Cohen, W. Kane, D. Friedman, P. Morrow, E. Kolb, S. Bobrov, M. Weiss, H. Friedman, L. McCloud, J. Rubin, L. Lipner, B. Sudak. FRONT ROW: J. Shain, K. Griffin, P. Cyrog, K. Gamm, E. Fishman, C. Wortman, J. Wein, L. Klein, D. Wagner, Mr. Auge, P. Redman, M. Sanchez, A. Berger, L. Roberts, S. Leblanc, A. Leung, B. Greenspan.

Choir sings on television

Choir members sing throughout the community. BACK ROW: E. Marmel, C. Propp, D. Kleinschmidt, E. Miner, C. Greenwald, J. Sgaller, R. Kimball, G. Minkus, R. Beazley, L. Branman, P. Brushaber, R. Bronstein, N. Holland, M. Shapera, D. Berkson, S. Kramer, R. Ruben, B. Buzil. THIRD ROW: J. Gilmore, C. Dowlin, D. Kasch, L. Arza, K. Harmening, L. Gustafson, M. Rapoport, M. Greenberg, E. Kroger, S. Fisher, I. Fingerman, L. Covitt, D. Gurwitz, D. Cooper, S. Kabiller, N. Schaffrick, G. Burdeen, H. Marinello, C. Johnson. SECOND ROW: B. Scott, J. Miller, R. Vlad, S. Arnstein, B. Dubrow, J. Medintz, W. Smulson, D. Benedict, G. Joslyn, A. Kraus, S. Marcus, T. Grandinetti, A. Rosen, A. Rotkin, L. Lascoe, M. Tiffin, N. Dunn, L. Oeschler. FIRST ROW: G. Shandler, C. Spores, K. Wolters, K. Kreitman, N. Iglitz, K. Fox, P. Kaluzna, R. Reinwald, A. Isenberg, R. Quintanales, M. Sonkin, E. Pinto, S. Kammer, K. Swartwout, D. Dowlin, J. Cyrog, L. Mandell, M. Quintanales, C. Cox. FOREGROUND: Mr. Auge, B. Koestner.





Newest of Niles East's musical groups is the barbershoppers called the Troymen. BACK ROW: R. Quintanales, A. Isenberg, A. Tyska, W. Smulson, E. Stetz, T. Stein, G. Covitt. SECOND ROW: Mr. Auge, J. Coninx, M. Greenberg, E. Kroger, L. Covitt, S. Fisher, P. Brushaber, R. Beazley. FRONT ROW: A. Aprill, G. Joslyn, L. Natker, A. Lerner, D. Benedict.



Members of Mixed Chorus sing at school functions. BACK ROW: N. Becker, D. Munn, N. Gilmore, L. Mann, J. Wahlgren, A. Lerner, J. Coninx, E. Smith, D. Benedict, S. Fischman, N. Alexander, E. Borden, B. Strom, L. Gold, V. Ward. THIRD ROW: L. Rosenfeld, F. Silver, B. Levin, J. Brittan, C. Strom, L. E-ven, P. Jungwirth, L. Natker, G. Covitt, T. Stein, P. Tselekis, T. Mann, J. Arnopolin, C. Porter, B. Sak-over, S. Gilman. SECOND ROW: N. Singer, K. Johnson, K. Stone, D. Greenfeld, J. Meltzer, A. Tyska, S. Nathan, R. Shimberg, J. Silver, R. Stoller, L. Green, J. Lerner, E. Schayer, K. Kamin, L. Kleiman, Mr. Auge. FIRST ROW: B. Lazar, L. Rubenstein, D. Lachman, S. Fein, K. Barach, C. Ellis, A. Lewkowicz, Y. Tymciurak, R. Witt, V. Cohen, D. Cohen, C. Glaberson, E. Skaletsky, E. Garland.



Playing for Winter and Spring Festivals, as well as the annual musical, are the Orchestra Members. BACK ROW: Mr. Auge, M. Balter, J. Spilman. THIRD ROW: M. Mitnick, J. Gale, J. Sonheim, A. Calkins, S. Fradin, J. Rosman, G. Kurc, R. Kaiser, B. Samborski, G. Christopoulos, W. Daren. SECOND ROW: J. Jungwirth, L. Wells, K. Sezer, B. Shonkwiler, S. Weinstein, B. Salter, L. Berss, J. Whiss, B. Aronson, J. Marx, P. Brushaber. FIRST ROW: R. Margules, S. Zimmerman, N. Iglitz, M. Render, M. Futterman, J. Podgers, C. Nudelman, M. Fraeman, B. Koestner, A. Letchinger.



Practicing on her flute is Carol Shallcross.

Instrumental Groups

"Happiness is playing an instrument in the school band," was the theme of the instrumental department this year. An instrument playing student found his "happiness" in any one of four groups. Mr. Provost directed three major bands. The Freshman entered the Cadet Band and trained to play at school functions. When he had displayed sufficient skill, he progressed to the Concert Band, which was designed for the more mature music students. The bands played at assemblies, pep rallies, football games, and basketball games. This year many more freshmen played in the Concert Band instead of the Cadet Band. Finally, the Stage Band consisted of students who spent extra time after school to learn and practice new arrangements. The orchestra, under the direction of Mr. Auge, learned classical pieces as well as popular tunes. They performed for the Winter and May Festivals, *Music Man*, and graduation.



Learning the techniques of playing an instrument are the members of Cadet Band. BACK ROW: Mr. Provost, F. Siemsen, R. Karabush, S. Rudnick. FOURTH ROW: M. Haynes, G. Barron, J. Singer, S. Schneider, M. Einhorn. THIRD ROW: R. Korman, H. Perl, L. Futterman, M. Millman, G. Stoffer, B. Moss, R. Stadelman. SECOND ROW: M. Mandell, T. Lampert, R. Marcus, W. Bradley, S. Polston, E. Roth. FIRST ROW: B. Andes, J. Jonas, F. Widrevitz, L. Weiss, A. Aprill, H. Abraham, A. Keller.

find happiness

Concert Band plays for assemblies. BACK ROW: W. Carver, J. Hoglund, M. Balter, J. Spilman. FOURTH ROW: R. Sataloe, M. Estes, R. Ekstrom, J. Eggert, G. Kurc, R. Kaiser, J. Rosman, J. Levin, S. Fine, T. Beaver, C. Dribin. THIRD ROW: A. Calkins, J. Sonheim, S. Fralin, W. Daren, R. Neuman, J. Rest, B. Samborski, G. Christopoulos, G. Holmes. SECOND ROW: H. Cloch, D. Hibner, P. Epton, B. Aronson, T. Brady, J. Weiss, J. Marx, G. Calkins, R. Natfulin. FIRST ROW: B. Salter, L. Berst, J. Spies, S. Mayrent, M. Futterman, J. Podgers, A. Mandel, T. Skliar, M. Eoyang, L. Rosen, J. Kantro.





國美館





OCCASIONS

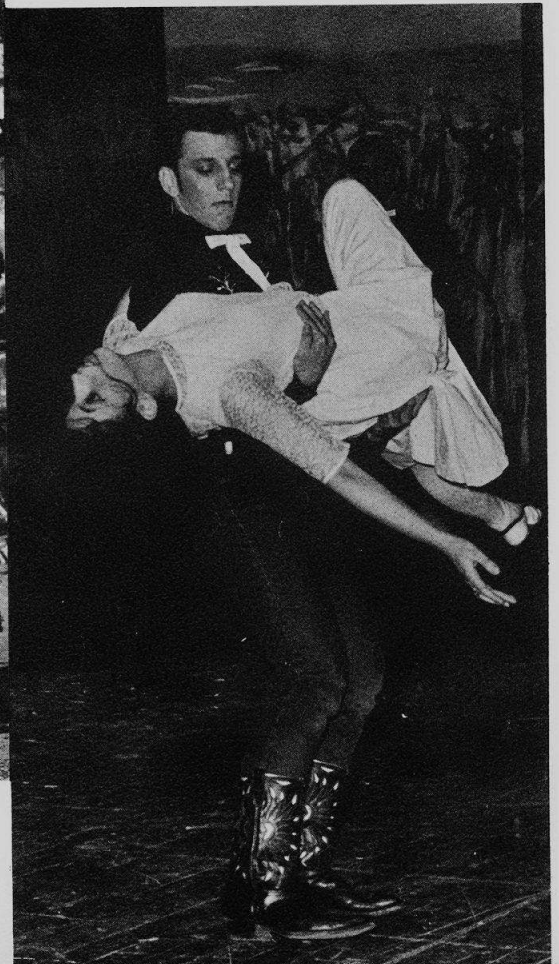



The 1966 Homecoming Committee, BACK ROW: H. Zimmerman, J. Ellis, S. Neukirk, J. Siskin, S. Summer, C. Meles. FRONT ROW: I. Corman (Chairman), T. Baren (Asst. Chairman), D. Prousis (Sec.), J. Heinsimer (Tres.), A. Rosenfeld, M. Ackerman, was the backbone of planning for "Trojans Round-up."

Homecoming Committee plans a real "Trojan Round-up"

Posted in the outdoor showcase was the calendar of events for Homecoming 1966.

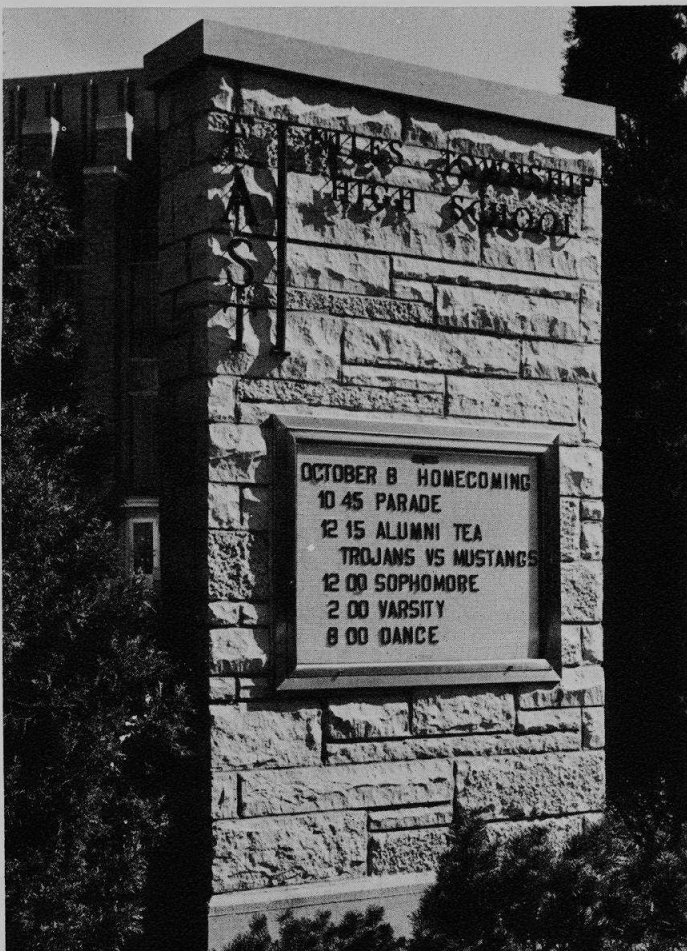

Last summer the Homecoming Committee, members of the faculty, and the Senior Cabinet began to plan 1966 Homecoming, "Trojans Round-up." In the early fall, the student body became involved in the "Round-up" with the planning and the building of floats for the parade.

On Friday, October 7, a spirited Pep Rally initiated the Homecoming Week-end. All through the night students worked energetically to complete their floats, and then braved a ride to the Old Orchard Theater Parking Lot. At 10:45 on Saturday, October 8, the tired but happy students hopped on their floats as the parade began to weave its way through the labyrinth of streets to the school.

Next on the Homecoming agenda was the Trojan-Mustang football game. As in past years, the Trojans found themselves on the short end when the final whistle sounded. Yet the excitement lingered on as the students returned home for a few hours of sleep before the traditional dance. "Trojans Round-up" was a success.



Pep assembly leader Steve Ornstein and Trojan Mascot Chuck Dribin preform in part of the Homecoming skit "Slowly I Turn."



Senior Steve Plotkin rides across the contest gym floor, pulling behind him the first float of "Trojans Round-up."

The Day Before

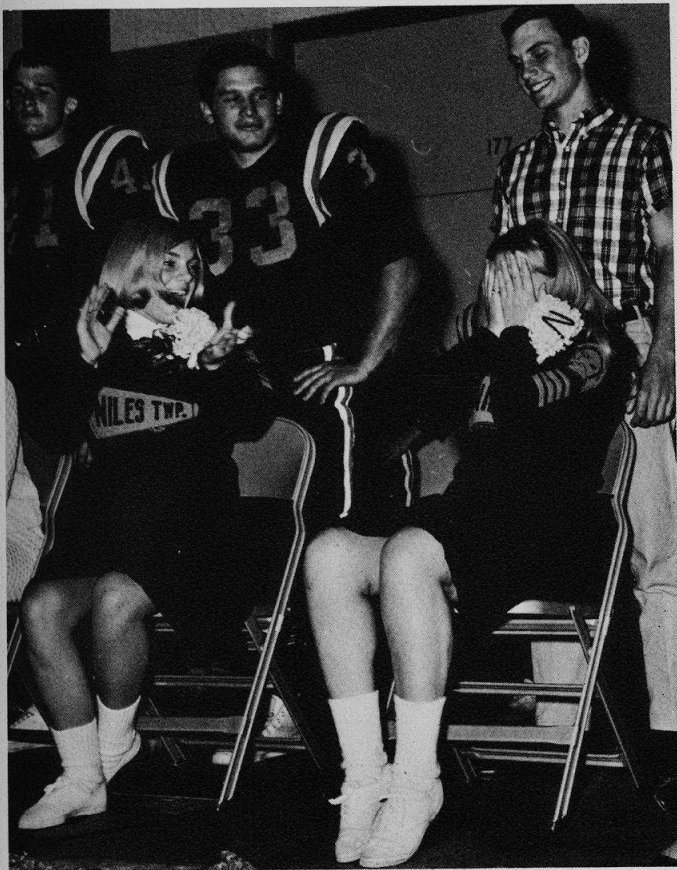

Stunned by the announcement that she was chosen Homecoming Queen, Sandy Siegel throws her hands to her face in disbelief, while Carolyn Dowlin energetically acknowledges the choice.

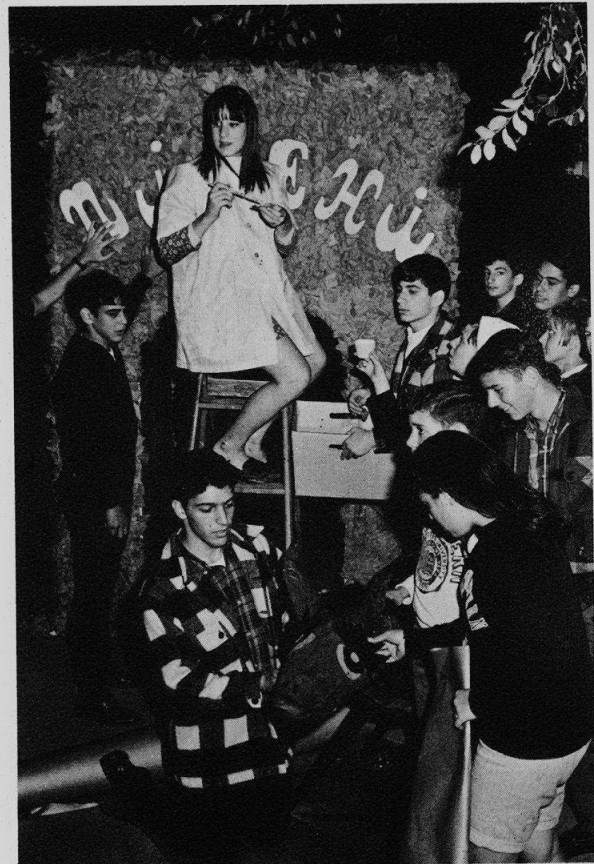

"C'est la vie!" echo French Club members as they realize there are few hours remaining before the judging of floats will begin.

That Day



In the early morning hours, students put last minute finishing touches on an independent float.



Students roaming the Old Orchard Theater parking lot wonder if they really see a fourteen foot yellow octopus, a senior class float.



Hoping for a victory, the enthusiastic crowd cheers for the Trojans in the Homecoming game against the Morton East Mustangs.



Sandy Siegel, surrounded by her court and their escorts, Neal Kamin, Linda Ludmer, Gary Bills, Carolyn Dowlin, Dave Kroon, Ellen Robbins, Bill Christiansen, Nancy Christiansen, Steve Armstrong, Nicki Pinto, Phil Brushaber, was crowned 1966 Homecoming Queen by last year's queen, Inger Haualand.

Rustic Sunset culminates the Homecoming festivities

As the sun set on the evening of Saturday, October 8, Niles East celebrated its own "Rustic Sunset," the 1966 Homecoming dance. Students danced to the music of Mel Rolane, the dance floor surrounded by autumn decorations. The dance was climaxed with the crowning of the Homecoming Queen and Court, who were escorted to the throne by members of the varsity football team. Those students who planned "Rustic Sunset" were rewarded with a successful dance that ended the Homecoming festivities and helped make Homecoming '66 an occasion to be remembered.



Kathy Moliter, Jim Christianson, Bette Beer, and Herb Weisberg, discuss the weekend's excitement during intermission at the Homecoming dance.

“ Madwoman of Chaillot ” brings comedy and reality



Pierre (Ed Feld '67) looks on as the Rag Picker (Eric Palles '69) explains the reality of crime, violence, and world affairs to Madwoman (Linda Ruben '67).



Gabriel (Nancy Becker '69) listens intently as Madwoman (Linda Ruben '67) explains how men have changed from gallant to grasping.

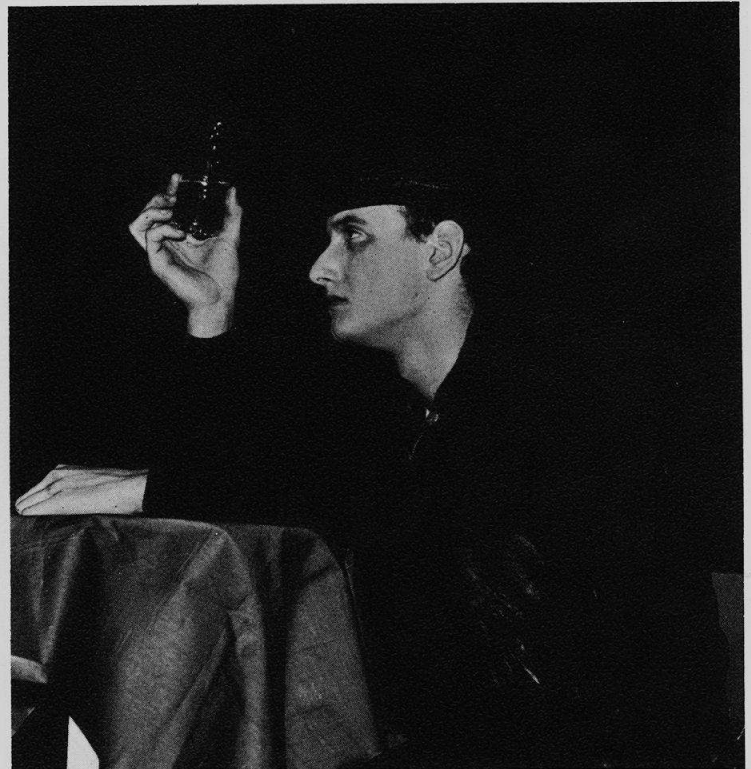

Prospector (Chuck Dribin '68) samples water for an indication of oil.

The beautiful city of Paris was the location of the 1966 Fall Play, Jean Giradoux's "The Madwoman of Chaillot." It involved the conflict between a so-called "madwoman," Countess Aurelia, and the crass materialism of the French Capitalists. The Countess loved the beauty and charm of her native city, but the capitalists were planning to destroy Paris to extricate oil. She devised a plan to do away with all the evil people by pushing them down a bottomless staircase below her cellar. The play, although a fun filled comedy in certain scenes, reflects seriously on current times, and times to come.

The play, under the direction of Mr. Proffit, exhibited new and unique techniques in lighting and stage direction which helped to make a successful show.



Prospector (Chuck Dribin '68) tries to lure Pierre (Ed Feld '67) into a life of evil, while Madwoman (Linda Ruben '67) insists that Pierre stay with her in a life of beauty.



Mr. Proffit gives last minute instructions to cast and crews before the performance.

Back Stage Crews work for perfection



Sidney Rabin and Jack Fried of Tecnis put together part of the scenery.

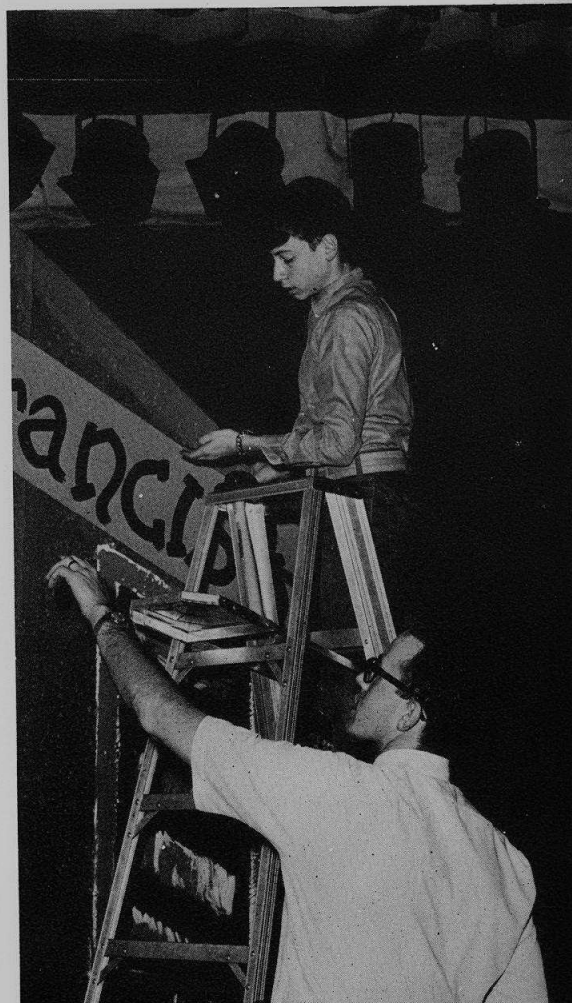

Tecnis member asks for Mr. Proffit's aid in placing a sign on a backdrop.

"The Jet Set" travels through a maze of talent



Kennedy International Airport was the scene of the opening number of "The Jet Set" where Bette Beer ('67), Steve Boren ('67), Debby Rebhan ('67), and Lee Covitt ('67) dance to "Everything's Coming Up Roses."

The 1967 edition of Reflections Revelries featured a round-the-world tour in less than four hours. "The Jet Set" took off from the Kennedy International Airport at 8:00 P.M. on February 8 and 9. The Jet Setters consisted of a spy, a teacher, a movie producer, and the typical mod teenager. Act One transported the Jet Set to Brazil, Las Vegas, Japan, and Russia. With each stop the audience was welcomed with singing, dancing, and excitement.

On the return trip, Act Two, the Jet Set visited Israel, Siam, Africa, France, and England. They arrived home, in Chicago in the Finale -- "Chicago, Chicago." The stage Band provided all musical accompaniment.

Behind the scenes, "The Jet Set" was under the supervision of Mr. Proffit and Miss Faurot, Directors: Mr. Provost, Band Conductor; Mrs. St. Angel, Dance Director; and Mr. Kent, Technical Consultant. All involved made Reflections Revelries 1967, "The Jet Set," a complete success.



On arrival in Brazil, the Jet Set came upon Nicki Pinto (Foreign Exchange Student '67) and Mirtha Quintanales ('67) giving their interpretation of "The Girl From Ipenema" as played by the Hill Combo.



Renowned Spy (Chuck Dribin '68) and Bookie (Eric Palles '69) gamble at the Flamingo Hotel in Las Vegas.



"Sukiyaki" girls Caryn Nudelman ('68) and Shelley Kramer ('68) give the Jet Set an oriental welcome.

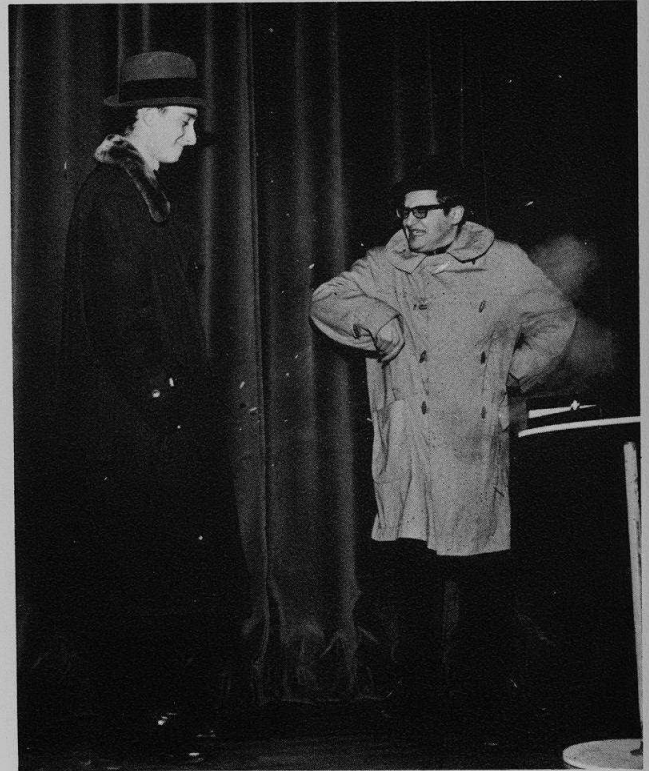

"I Spy; You Not" was the comedy skit by Chuck Dribin ('68) and Steve Ornstein ('67) which added an explosion and some laughs.



One of the Jet Set members, a movie producer (Bob Cooper '68), joins Israeli dancers Merle Weiss, Dave Silverman, Gail Estrin, and Eileen Klehr in a rousing Hora.



Lady adventurer (Sue Lipner '69) tells reporters that "You Can't Get a Man With A Gun."

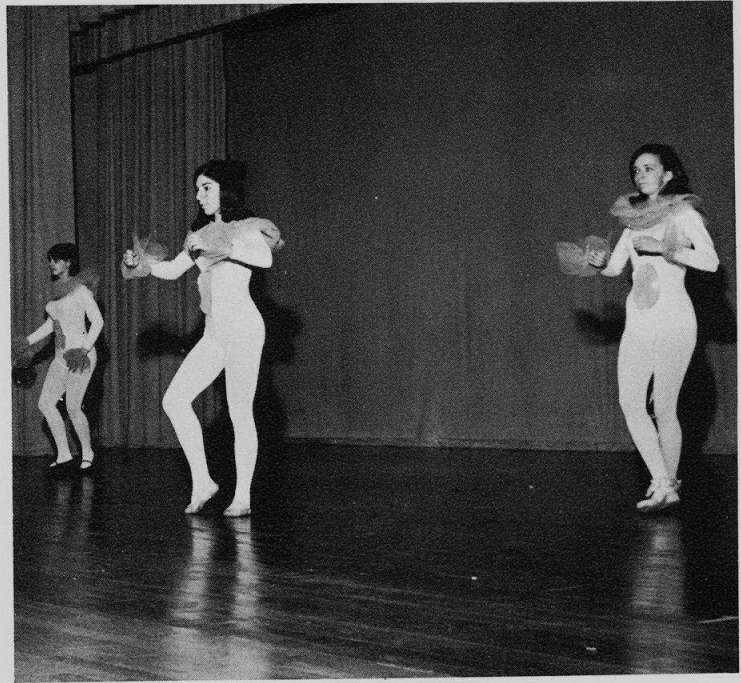

The Lady Adventurer found pink elephants Gail Soloman ('68), Karen Barach ('69), and Judy Siegel ('67) doing the "Baby Elephant Walk."



American School teacher, (Judy Miller '67) came to France looking for love and sings of it in "Milord" to French lover (Ron Adleman '67).



Orchesis dancers, Linda Zabore ('67), Sue Tarantur ('67), Ann Benzeev ('69), Donna Dowlin ('69), and Karen Barach ('69) create an uproar in France as they present "Can Can."

On the London scene the "Dayze N'Nytez" sang "There Goes My Girl."



Winter Music Festival greets the holiday season



The Niles East Choir is joined by the Concert Orchestra, Girls' Glee, and Mixed Chorus in singing a medley of Christmas songs.



Gail Shandler ('67) and Carol Propp ('67) sing "Mary Had a Baby" with background harmony from the Choir.

The sounds of the holiday season echoed from the Niles East auditorium on Sunday, December 18, 1966. Under the direction of Mr. Auge, the combined groups of the Music Department presented the annual Winter Music Festival. Participating in the program were the Concert Choir, Concert Orchestra, Concert Band, Girls' Glee, and Mixed Chorus. Also featured were the Lorelei Girls, a selected group of female vocalists. The concert was presented, in part, later that week for the student body. As in past years, the Winter Music Festival was an outstanding presentation and added to the spirit of the season.

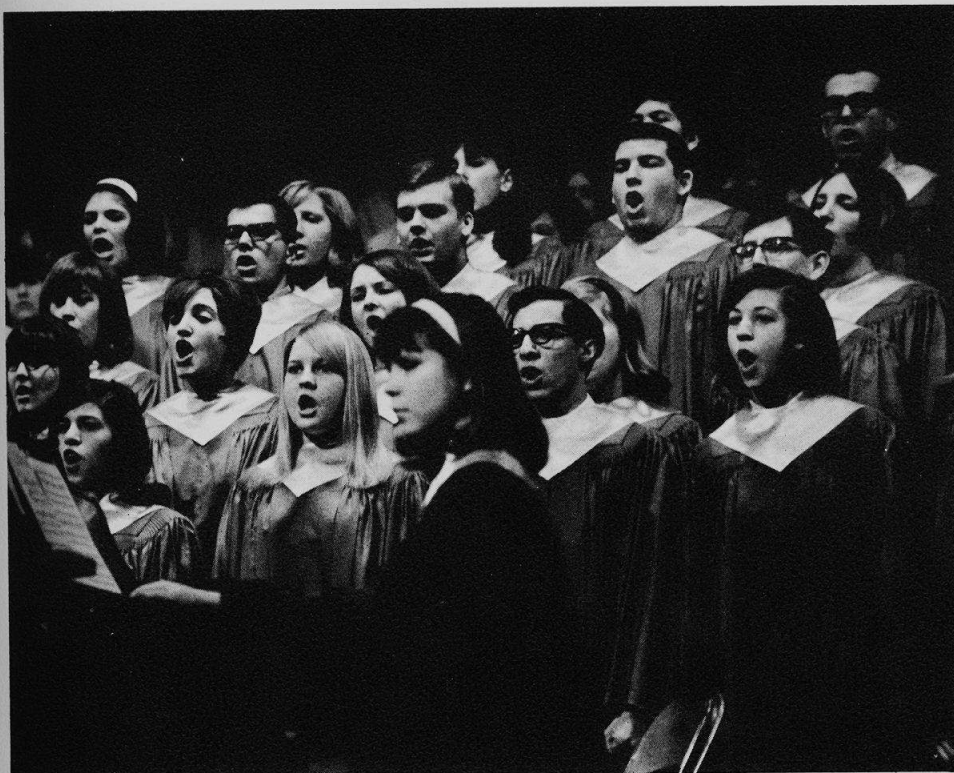

Bonnie Koestner accompanies the choir's singing of a traditional Hebrew song.



Lorelei, a selected group of girls, sing of the holiday season under the direction of Mr. Auge.

OKLAHOMA! O.K.



Curly (Lorey Comitor '66) attempts to win Laurey's (Carole Propp '67) favor with tales of a fringe-topped surrey.

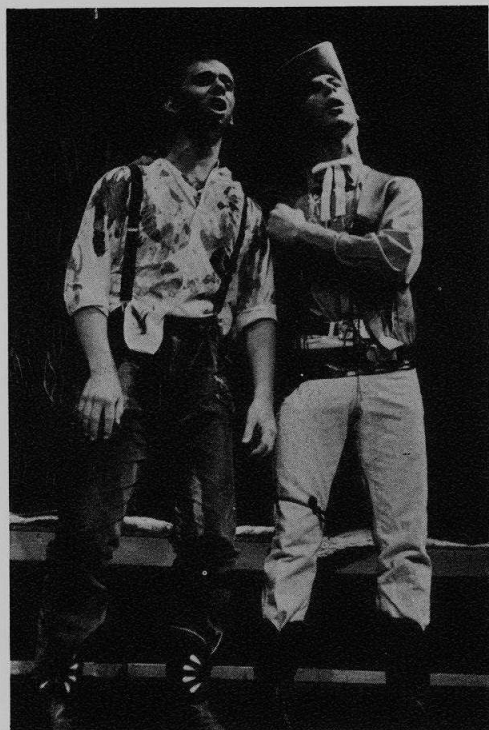

Trying to convince Jud (Elliott Kroger '67) that he is really appreciated, Curly presents a vivid picture of what Jud's funeral would be like.

The Spring Musical transferred the Niles East auditorium to the golden fields of Oklahoma for a few fun filled hours on April 1 and 2, 1966. Under the direction of Mr. Earle Auge and Mr. Richard Tendick, "Oklahoma" told the story of pretty Laurey and her cowboy boyfriend, Curly, who seem to be having troubles getting together. Laurey is being pursued by the farm hand, Jud, and Curly seeks solace with a local flirt. Meanwhile Laurey's best friend, Ado Annie, and her intended, Will, are having troubles of their own, since Annie has fallen prey to the charms of a traveling salesman while Will was in the big city.

At a box social given by the farmers and ranchers, Curly sells everything he owns to buy Laurey's lunch, and they finally declare their love for each other. Jud swears revenge, and attempts to kill Curly on the night of Curly and Laurey's wedding. Curly kills Jud instead, but is cleared of the charges. The story ends happily for everyone as the newly wedded couple leave for their honeymoon in the surrey with the fringe on the top.



Members of the cast, Andrew Carnes (Bob Beazley '69), Ado Annie (Carolyn Dowlin '67), Will Parker (Chuck Schwartz '66), Laurey (Carole Propp '67), Curly (Lorey Comitor '66), Ali Hakim (Bob Cooper '68), Gertie Cummings (Ruth Revzen '66), Jud (Elliott Kroger '67), Aunt Eller ('67) gather around the surrey.



To show that the farmer and the cowboy can be friends, the town folk dance at the box social.

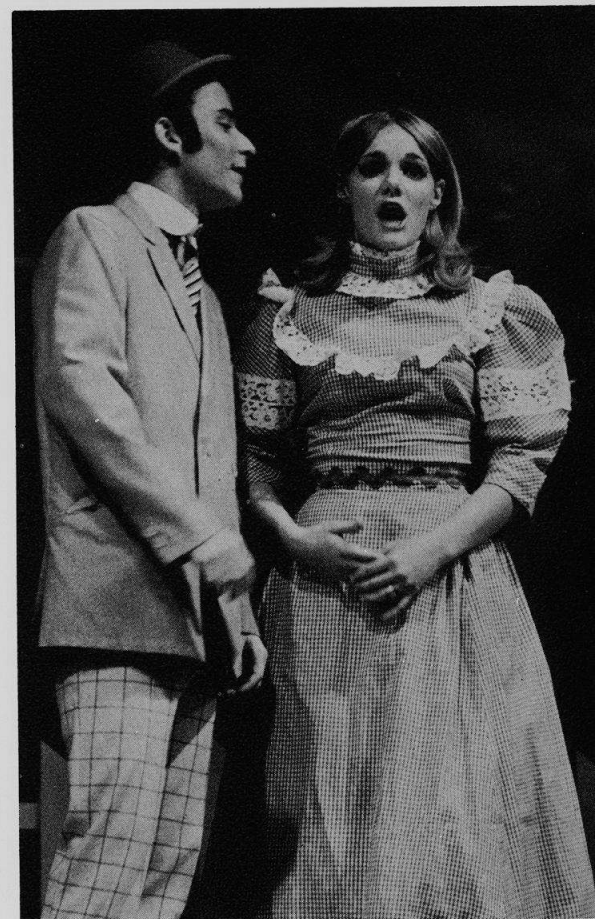

Ado Annie (Carolyn Dowlin '67) is taken in by sweet-talking Ali Hakim (Bob Cooper '68).



Before entering the Gold Room of the Pick-Congress Hotel, Nancy Shonkwiler pins a boutonniere to Roger Malitz's lapel as Barb Shonkwiler and Phil Brushaber look on.

"A Touch of Gold " welcomes June



The happiness of being Prom King and Queen is reflected in the radiant smiles of Dick Shallcross and Sue Swartwout.



From King and Queen, Dick Shallcross and Sue Swartwout, and their court, Jeff Gendelman, Ellen Bernat, Danny Ponto, and Linda Witcher, reign over the dance.

The first weekend in June was one filled with "A Touch of Gold," for on June 3, 1966, Niles East held its second "out-prom" at the Pick-Congress Hotel. That night culminated three years of hard work for the class of '67 which started with the selling of penants during Freshman year and ended with the Jay and the Americans Concert in January, 1966. Instead of the traditional pre-prom parade, the candidates for king and queen presented skits in the auditorium. The theme of the 1966 prom was carried out as couples danced to the strains of the Dick Long Orchestra in the Gold Room. The evening was climaxed with the coronation of the royal couple, Dick Shallcross and Sue Swartwout.



Prom goers congregate at the refreshment table.



The Dick Long Orchestra provided flowing ballroom music to add to the formal atmosphere of Prom.



Welcoming the class of 1970, Student Council President Jim Heinsimer discussed the procedure for Freshman Orientation.

Special Occasions brighten the maze of routine



The opening of the student lounge gives students the opportunity to socialize and study.



Basketball enthusiasts sit in the Trojan Hat Section to cheer the team on to victory.



As seen through the spokes of a bicycle, Helene Zimmerman and Chuck Hessel idly talk about the past years of school on Bermuda Day.



Seniors Art Friedman, Gary Leven, Bob Aronson, and Jim Heinsimer plan for Senior Bike Day.

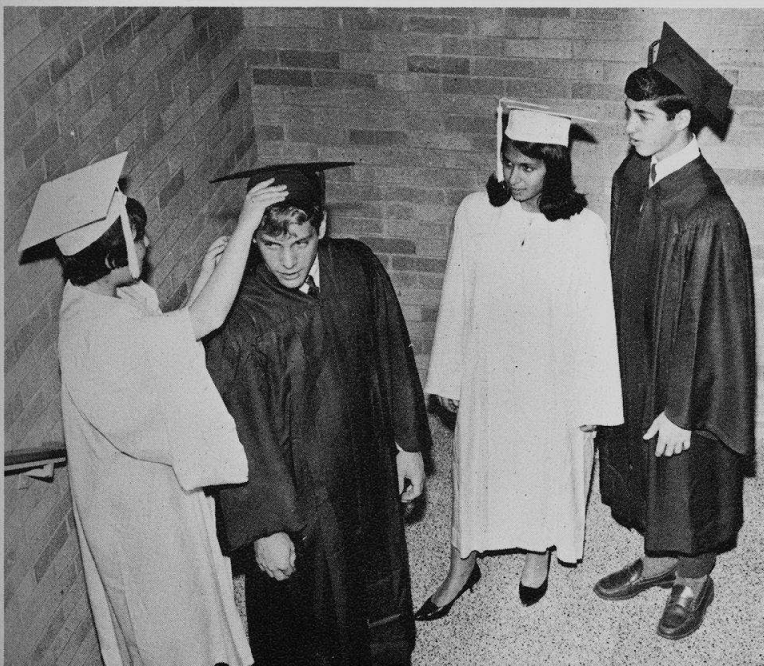

Moments before commencement is to begin, Judy Miller adjusts Barry Sloten's mortarboard as Karen Weinberg and Bruce Gershenzon look on.

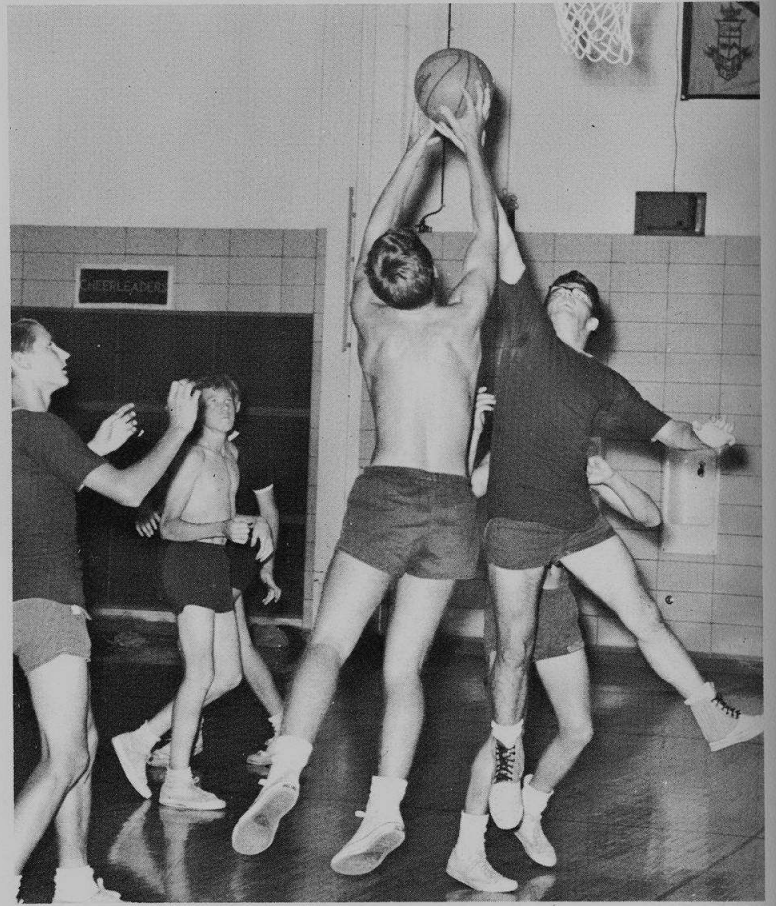

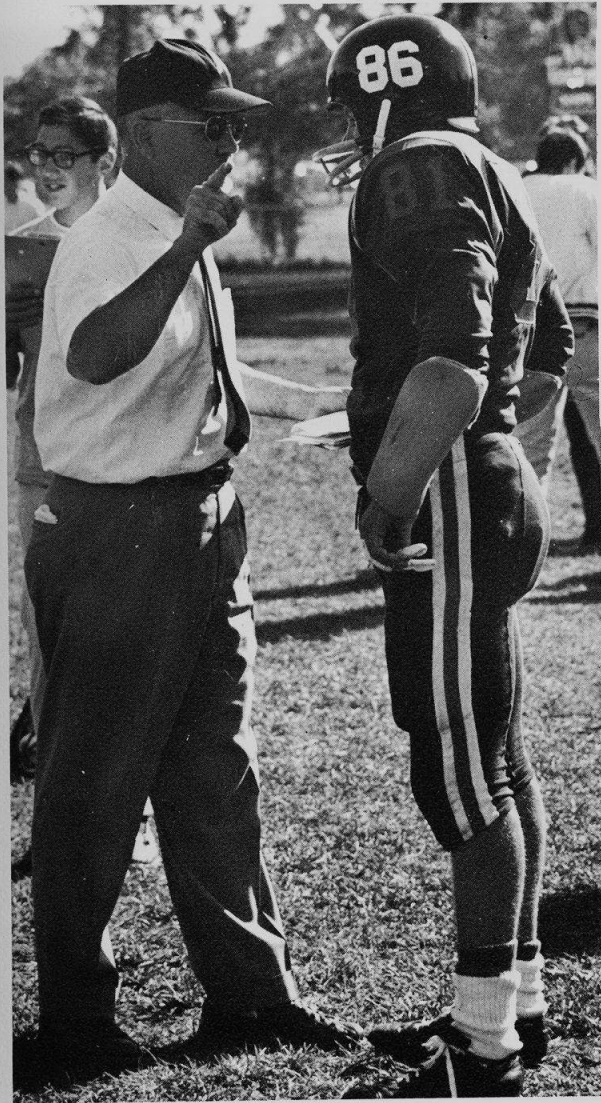

athletics



Varsity Harriers run short of expectations

The Trojan Harriers, led by senior Bob Schabillion, practice for an important meet against Waukegan.

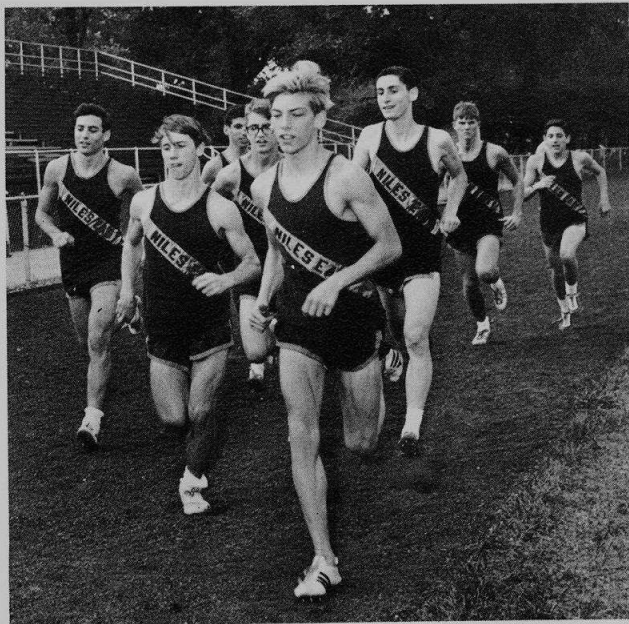

At the outset of the season hopes were high for this year's varsity cross country team. This optimism was enhanced by a 16-44 win over Waukegan in the first Suburban League meet. But to the chagrin of the team, they were able to capture only one more league victory. One cause for this disconcerting record, despite the fine running of captains Bob Schabillion and Steve Epstein, was the stiff competition of the Suburban league. The team had to settle for sixth place in the league, but they were a respectable eighth in the Ridgewood Invitational tournament. However, due to promising junior lettermen Arnold Rotkin, Jerry Letzkus, Bill Gardiner and Don Schubert, the outlook for next year is bright.

VARSITY CROSS COUNTRY SCORES

Niles	63	Niles West	49	Niles	27	Highland Park	28
Niles	63	Niles North	16	Niles	38	Oak Park	21
Niles	33	West Leyden	59	Niles	30	Proviso East	27
Niles	33	Notre Dame	32	Niles	16	Waukegan	44
Niles	39	New Trier	21	Niles	38	Morton East	20
Niles	49	Evanston	15	Niles	27	Ridgewood	29



Varsity Cross Country Runners. BACK ROW: R. Davies, J. Letzkus, R. Schabillion, W. Gardiner, R. Settler, A. Rotkin. FRONT ROW: D. Schubert, S. Epstein, R. Roth, Coach Dennis Snider.

high for
optimism
egan in
chagrin
nly one
concert-
ns Bob
compet-
o settle
a res-
tourn-
termen
d Don

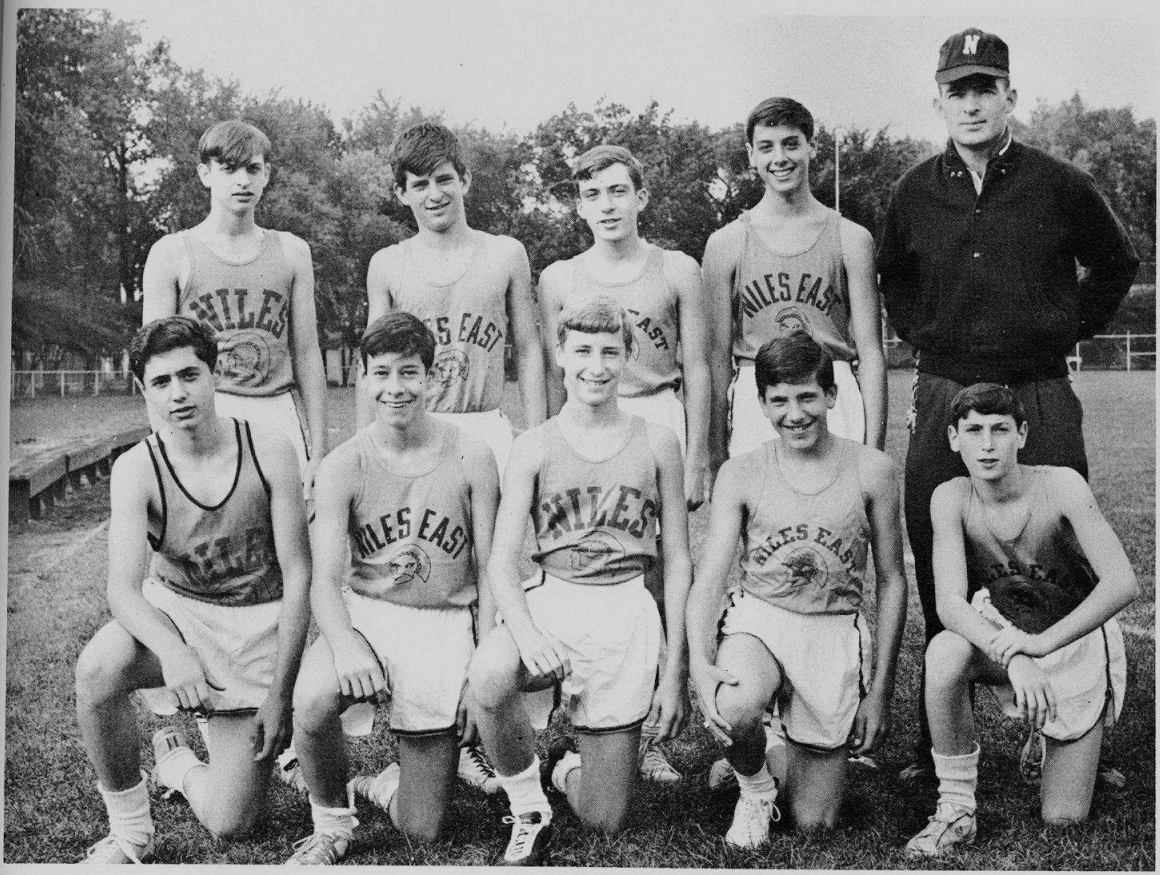

Frosh-Soph Cross Country. BACK ROW: J. Nitti, L. Markovitz, I. Gans, B. Glickson, Coach L. Winans. FRONT ROW: S. Levine, D. Warshawer, G. Smith, M. Mayer, B. Herman.

28
21
27
44
20
29

Frosh-Soph Cross Country

Sophomore Larry Markovitz finds a peaceful moment alone before a grueling practice session.

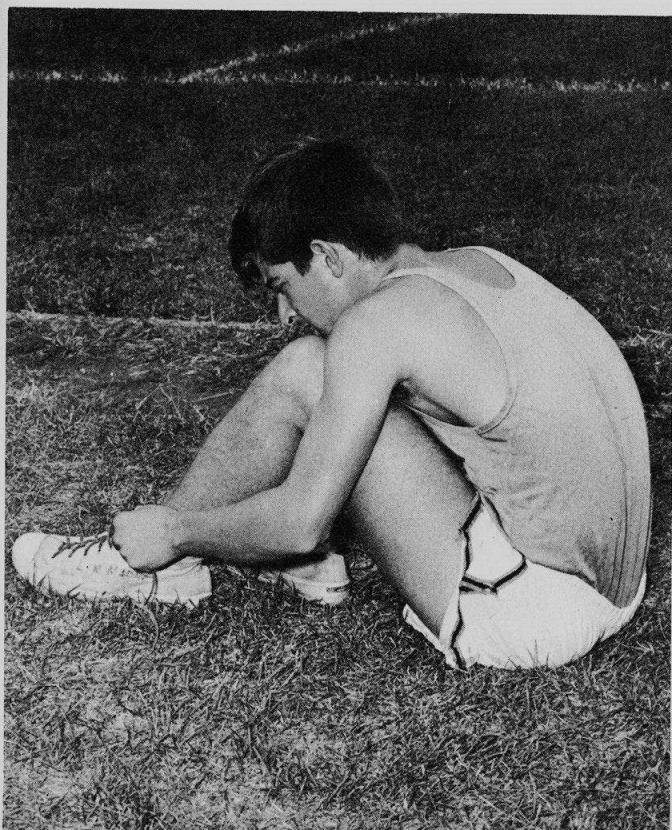

This year's Frosh-Soph Harriers did not fare well in the Suburban League. Coach Len Winans attributed this poor record to a lack of depth and spirit. This situation can be remedied by increased participation and more active support by the student body. With the aid of this year's seasoned freshmen, the forecast for next year is better.

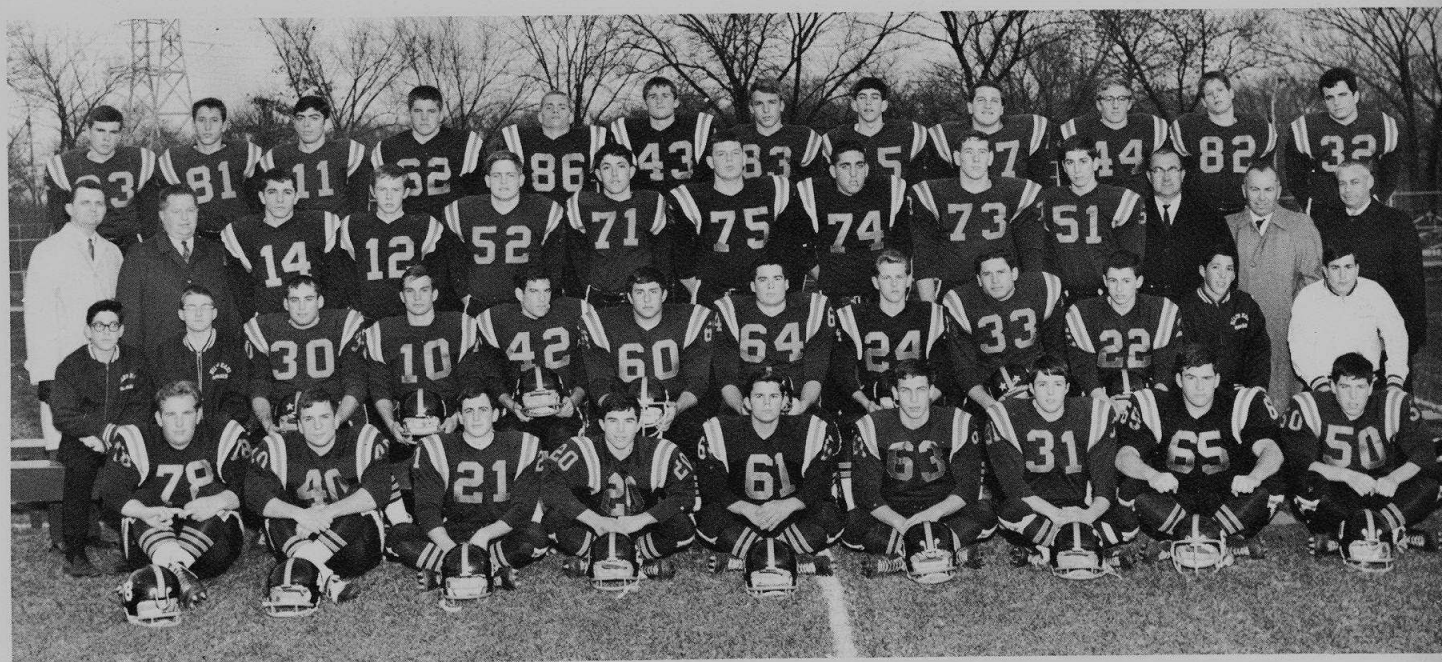

Varsity Football. BACK ROW: B. Christensen, A. Demeulanaire, S. Stal, G. Rissman, M. Essig, A. Armstrong, R. Harling, T. Bonner, W. Rissman, T. Harling, J. Rose, D. Clark. THIRD ROW: Mr. R. Keen (Trainer), Mr. G. Yursky (Coach), N. Kamin, N. Nikitow, W. Green, T. Lindenberg, N. Stahlke, G. Minkus, V. Mittelberg, M. Meyerhoff, Mr. G. Ferguson (Coach), Mr. W. Osness (Coach), Mr. H. Ewing (Coach). SECOND ROW: R. Haris (Manager), T. Sterns, B. Kite, D. Kroon, P. Bishaf, R. Miller, P. Lustman, A. Becker, G. Bills, M. Rich, R. Daitchman (Manager), N. Paugoulatos (Trainer). FIRST ROW: S. Kosoy, G. Joslyn, G. Gargano, M. Corona, C. Niess, M. Stein, S. Yonover, P. Brushaber, R. Kimball.

Varsity Football: Mittelberg tackles state honors

Junior end Ron Harling tries futilely to evade the grasp of a would-be tackler after picking up a key first down against Evanston.



This year's varsity gridmen had hoped to win two games. For them as well as the whole student body it was a disappointing season as the Trojans slipped to another last place finish in the Suburban League.

The season opened with the men of Troy looking as if they were not going to score. In the first three games they were outpointed 89-0. The Trojans scored their first touchdown before an enthusiastic Homecoming crowd. After losses to Proviso and Waukegan the 1966 Trojans had their finest hour in an exciting contest at New Trier East. Sophomore quarterback Todd Bonner replaced injured Neal Kamin and successfully moved the usually ground based Trojans to the air. The final gun, however, found the Blue and Gold on the short end of a 13-6 score. On the final weekend of the season Niles jumped out to an early lead only to have it wiped out by a 33 point Highland Park onslaught.

Despite the team's poor finish there were a number of individual standouts. Hard hitting tackle Vic Mittelberg gained honorable mention in the post season all-state voting. Neal Kamin was given honorable mention on the Suburban League team as a defensive back.



With the aid of good blocking, halfback Mario Corona gains crucial yardage for the Trojans.

Directed by quarterback Dave Kroon, the Trojan offensive unit sizes up the mighty Evanston Wildkits.



Neal Kamin receives last minute instructions from Coach Ewing.

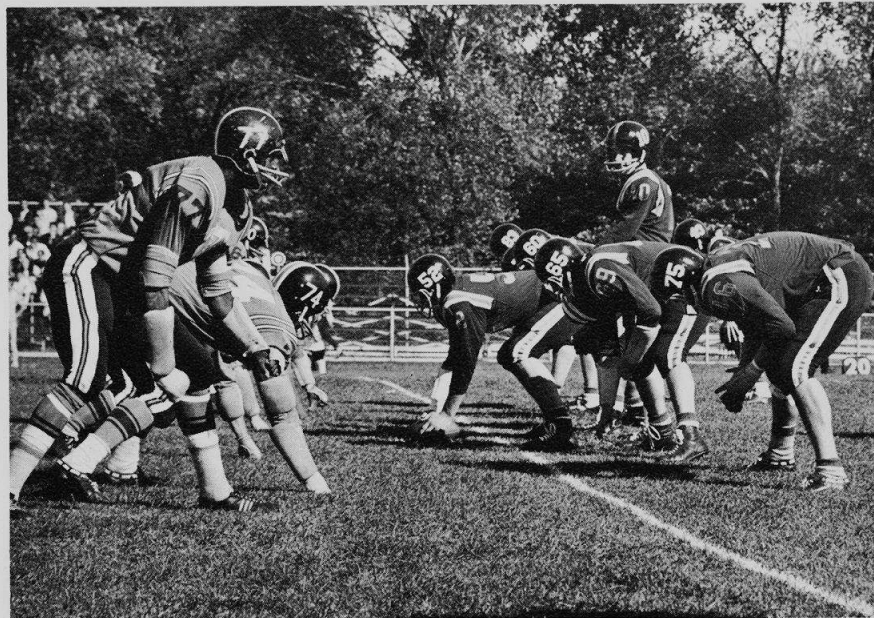

FOOTBALL SCORES

Niles	0	Niles West	13
Niles	0	Evanston	43
Niles	0	Oak Park	33
Niles	6	Morton East	28
Niles	6	Proviso East	20
Niles	0	Waukegan	25
Niles	6	New Trier	13
Niles	6	Highland Park	33



Hard charging fullback Gary Bills receives handoff from teammate Neal Kamin.

After the first half of the football season was over the Sophomore gridmen seemed to have achieved their goals. They registered impressive victories over Niles West and over Suburban League foes Oak Park and Morton East. Due to the injuries the young Trojans failed to record another victory in their remaining four games.

The defensive unit was the strongest division of the team. Ed Thiry, Rick Becker, and Mark Koppel were superb on defense but did not cast a shadow over the offensive squad. This division of the team was sparkled by the passing of quarterback Todd Bonner, the reciving of Rich Rice, and the running of halfback Barry Hartstein.

Although the sophomore football team failed to finish in the first division of the league this year, they should meet with success during their varsity careers. The team possesses the talent, the depth, the hustle, and the desire to win. If they are not plagued by injuries in the future, the team should finish in at least third place in the Suburban League.

Underclassmen represent bright

Sophomore Football. BACK ROW: C. McCumber, S. Feder, P. Katz, B. Vossel, B. Beasley, G. Binder, J. Gunderson, B. Barasa, J. Janish, G. Lonquist. THIRD ROW: Mr. J. Richardson (Coach), Mr. J. Burns (Coach), A. Bedows, T. Bonner, A. Mormolstein, B. Berzon, M. Kolb, S. Sweet, A. Kearney, Mr. J. Pulascki (Coach), Mr. V. Van Cleave (Coach). SECOND ROW: L. Daily (Manager), C. Gockenbach, M. Sino-way, P. Sarasin, E. Thiry, W. Trietman, R. Rice, A. Stapelfield, C. Kozlov (Manager). FIRST ROW: B. Hartstien, A. Portman, D. Rubin, M. Koppel, T. Melas, R. Becker, A. Bolnick.

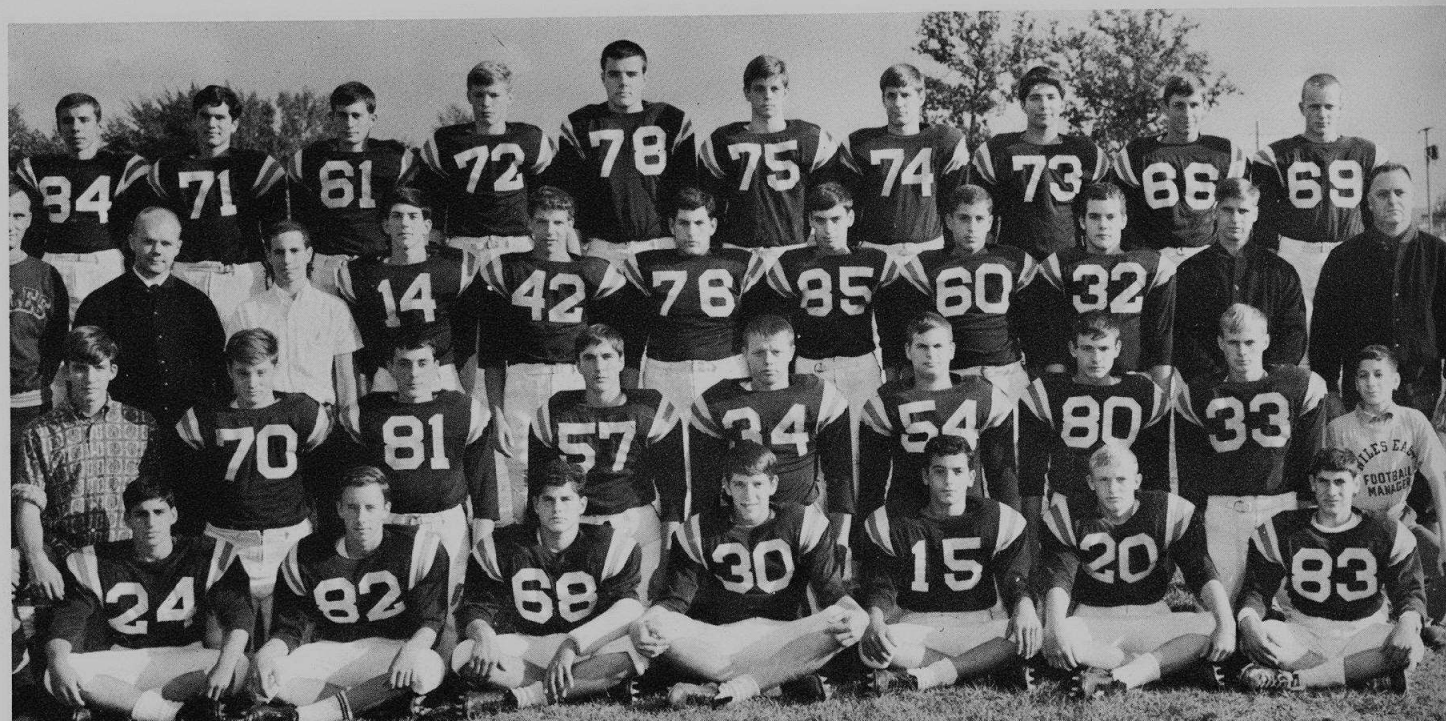

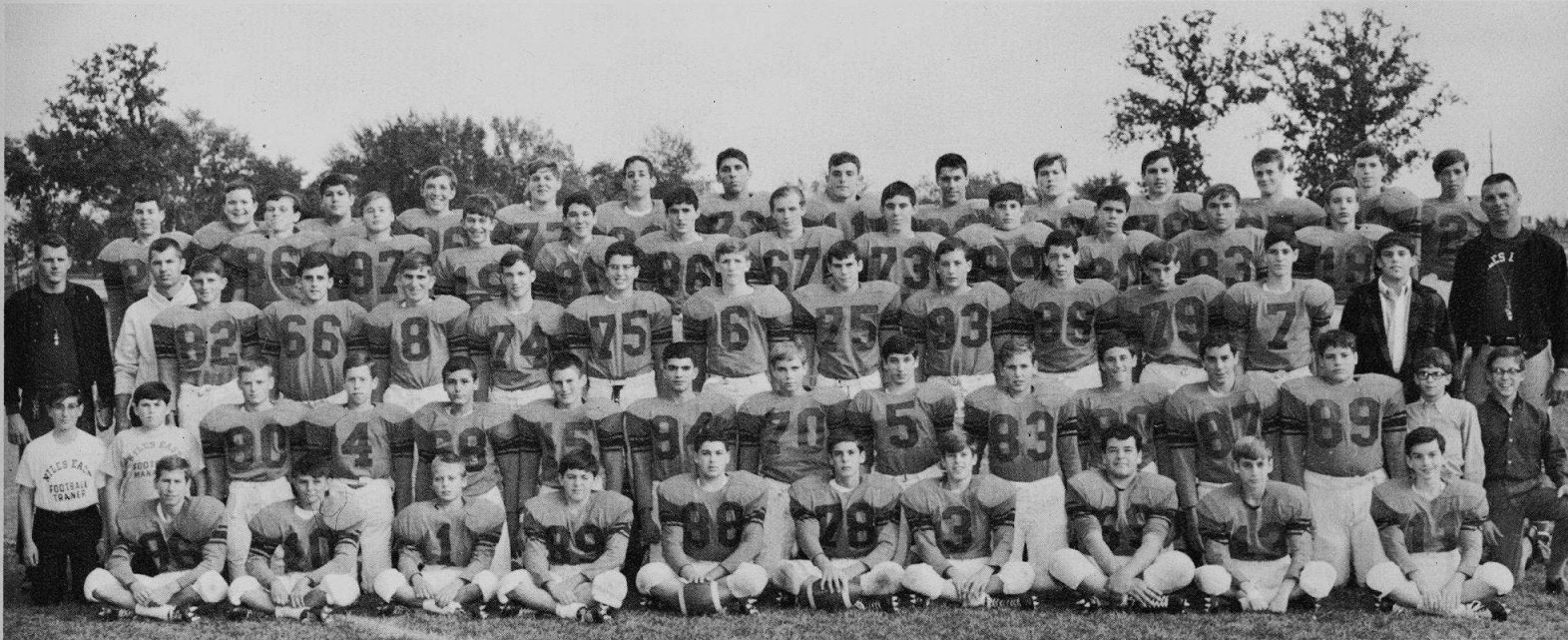

Freshman Football. BACK ROW: E. Leichtenstein, M. Baygood, R. Bäer, K. Howell, R. Schneider, G. Medor, D. Pluda, J. Chapekis, R. Neuman, R. Reddin, A. Jacobs, M. Meyer, A. Witt, R. Wisner. FOURTH ROW: R. Rosenberg, G. Duggan, H. Nidtz, J. Kornick, R. Rolnick, J. Cardis, S. Dworkin, M. Portman, S. Rose, A. Lewkowicz, T. Fillipp. THIRD ROW: M. Chapaty, R. Gordon, A. Davis, J. Siemisen, R. Appelbaum, P. Jungwirth, B. Perelgeit, J. Kaplan, B. Moss, M. Ross, L. Sharfman, D. Portman. SECOND ROW: A. Paugoulatos, B. Hoefler, T. Ronan, W. Abelson, S. Orloff, D. Hanley, B. Meister, K. Bauer, M. Zolt, S. Ellman, L. Ginsberg, D. Karlan, C. Berke, T. Weiner, N. Kanelos. FIRST ROW: B. Wolf, G. Culapaty, J. Hatyina, J. Kandel, S. Somerman, S. Wallach, S. Christopoulos, M. Berger, S. Deutsch.

future for Trojan football

The outstanding Freshmen athletes which comprised the "A" team played very well. They highlighted the year with a 33-7 victory over Morton East. Led by Steve Rose, the team showed much desire to win.

The "B" team wound up the season with a record of five wins and three losses. With Larry Ginsberg, Reed Neuman, and Greg Guggan leading the way, the team scored impressive victories over Evanston and arch-rival West. With the combination of these two units, next year's Sophomore team should win its share of games.

Sophomore fullback Al Mormolstein finds daylight and heads for paydirt.



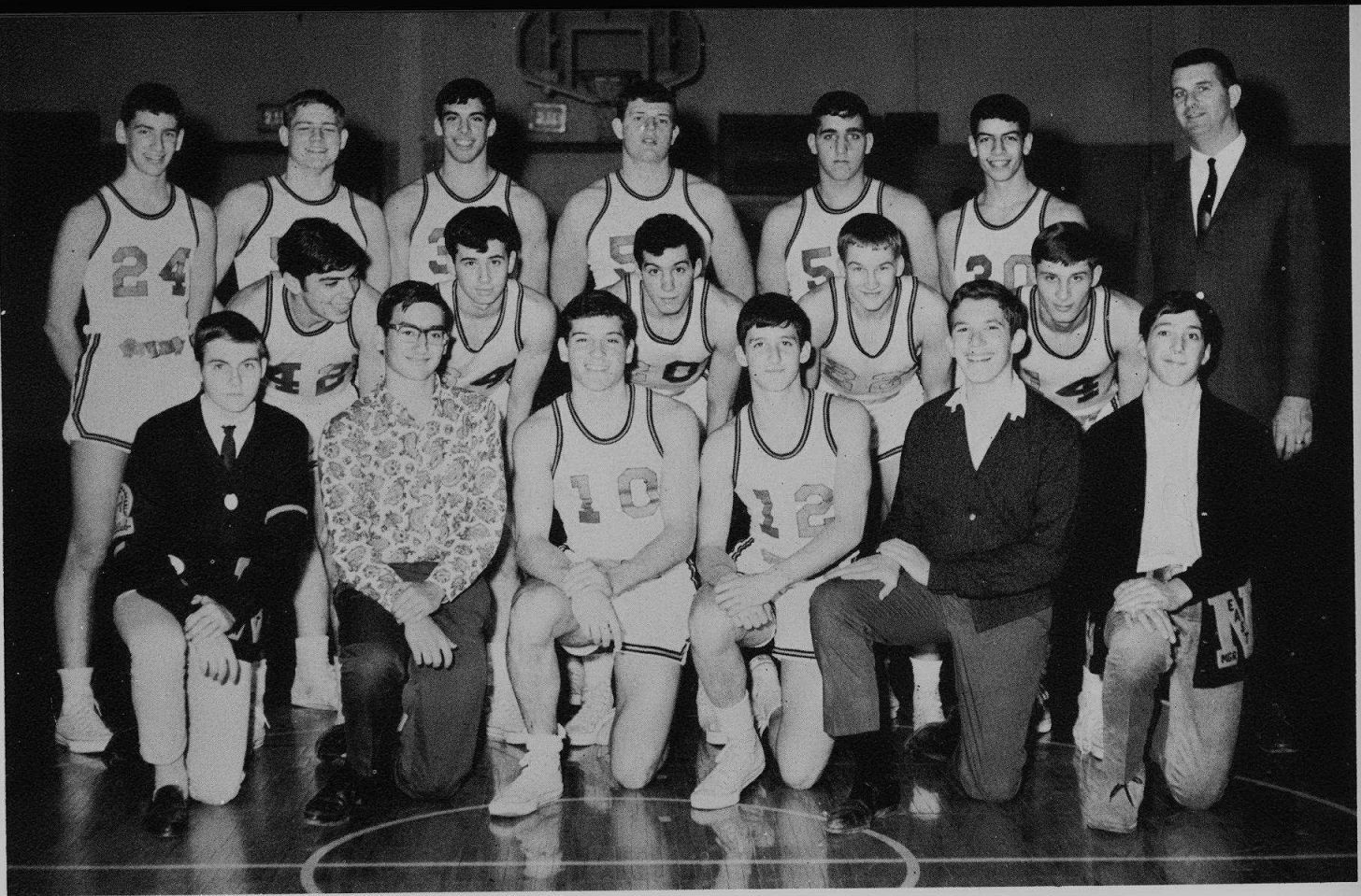

Varsity Basketball: BACK ROW: R. Sheade, B. Green, S. Plotkin, N. Stahlke, G. Minkus, S. Glickson, Mr. J. Pooley (Coach). SECOND ROW: S. Stal, P. Leibowitz, M. Averbach, M. Bishop, G. Krause. FRONT ROW: T. Sterns (Manager), S. Kite (Manager), P. Shane, M. Solock, D. Hart (Manager), R. Dychman (Manager).

Varsity Cagemen

Mark Bishop battles a Glenbrook forward for the ball en route to East's victory.

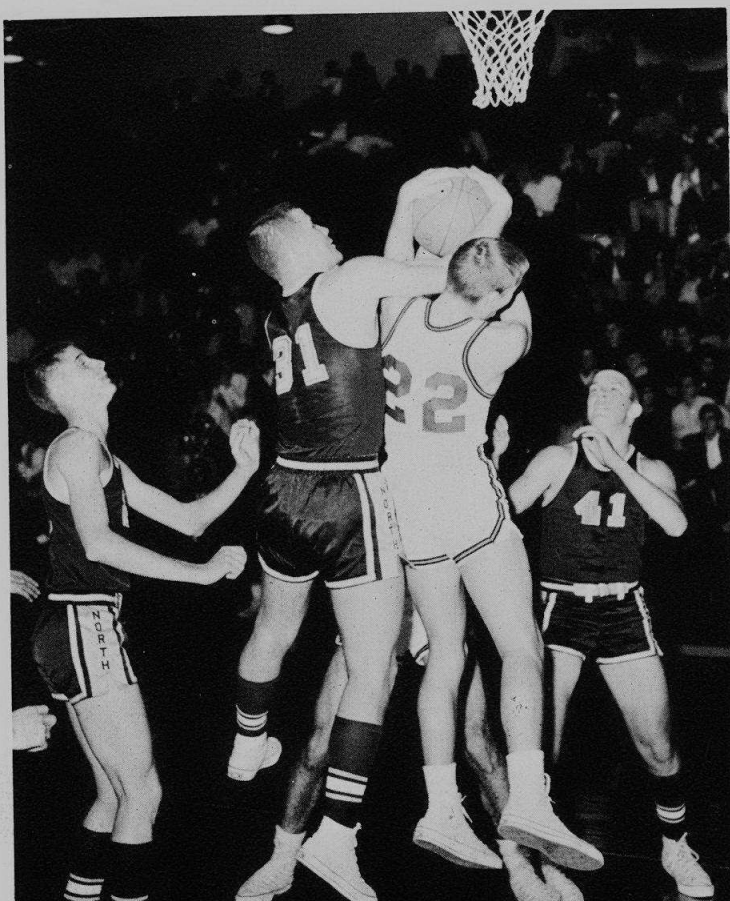

VARSIY BASKETBALL SCORES

Niles	69	Niles North	57
Niles	68	Niles West	67
Niles	55	Evanston	63
Niles	77	Glenbrook North	69
Niles	51	Waukegan	83
Niles	51	Proviso East	72
Niles	71	West Leyden	72
Niles	62	Maine East	54
Niles	59	Niles North	55
Niles	60	Highland Park	55
Niles	82	Highland Park	64
Niles	79	Oak Park	73
Niles	80	New Trier East	64
Niles	60	Morton East	62
Niles	47	Waukegan	64
Niles	61	Proviso East	71
Niles	75	Highland Park	78
Niles	84	Evanston	68
Niles	70	Oak Park	50
Niles	60	New Trier East	59
Niles	69	Morton East	71
Niles	49	Niles North	62

The finest Niles East basketball team in recent years began the season by defeating Niles North 69-57 and Niles West 68-67 to become the champions of Niles Township. But this championship was just a prelude to a greater one. On the night of December 27 the Trojans began their conquest of the Niles North Holiday Tournament. In the first round, the Trojans easily defeated Maine East 62-54. The next night they defeated Niles North 59-55, on the final night the mighty Trojans defeated Highland Park 60-55 to become the champions of the tournament. It now seemed that the Trojans were not destined to lose. They won their fourth, fifth, and sixth games in a row against Highland Park, Oak Park and New Trier. But as the team was shooting for "Super Seven," they lost a heart-breaker to Morton East 62-60. From here there was an abrupt change as the cagemen lost four in a row. However, the team could not stay in the doldrums of defeat for long as they put together another winning streak by defeating Evanston, Oak Park, and New Trier. But once again Morton East broke the string; this time by the narrow margin of 71-69. Even though the team finished sixth in the league with a 6-8 record, they had a 12-10 overall record.



The Trojans gather around Head Coach Jim Pooley moments before East's thrilling victory over New Trier.

leap to new heights

Junior guard Mark Bishop skillfully eludes an Oak Park adversary prior to another Niles goal.



The Niles West Indians look on in dismay as center Steve Plotkin scores another two-pointer.

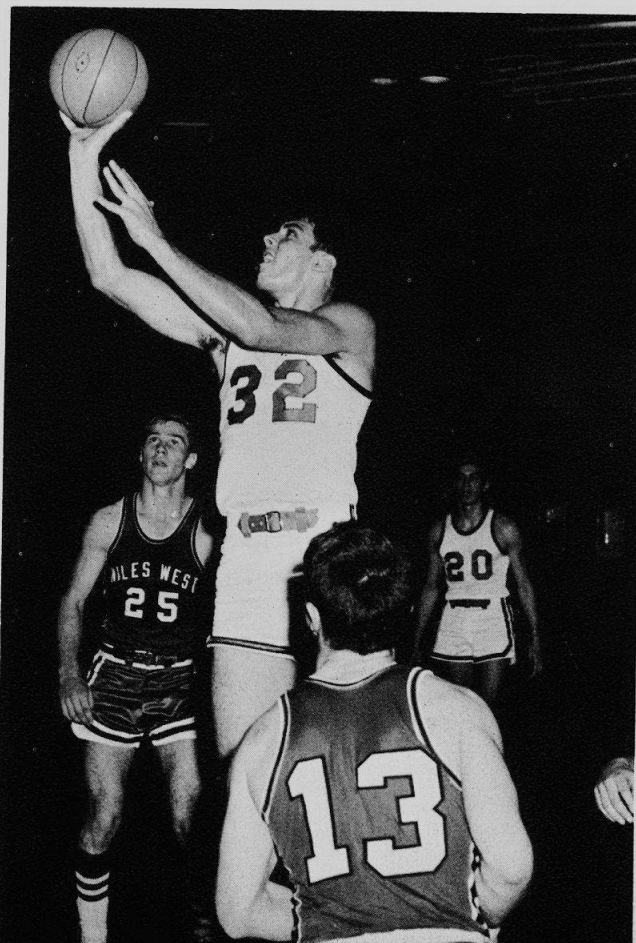

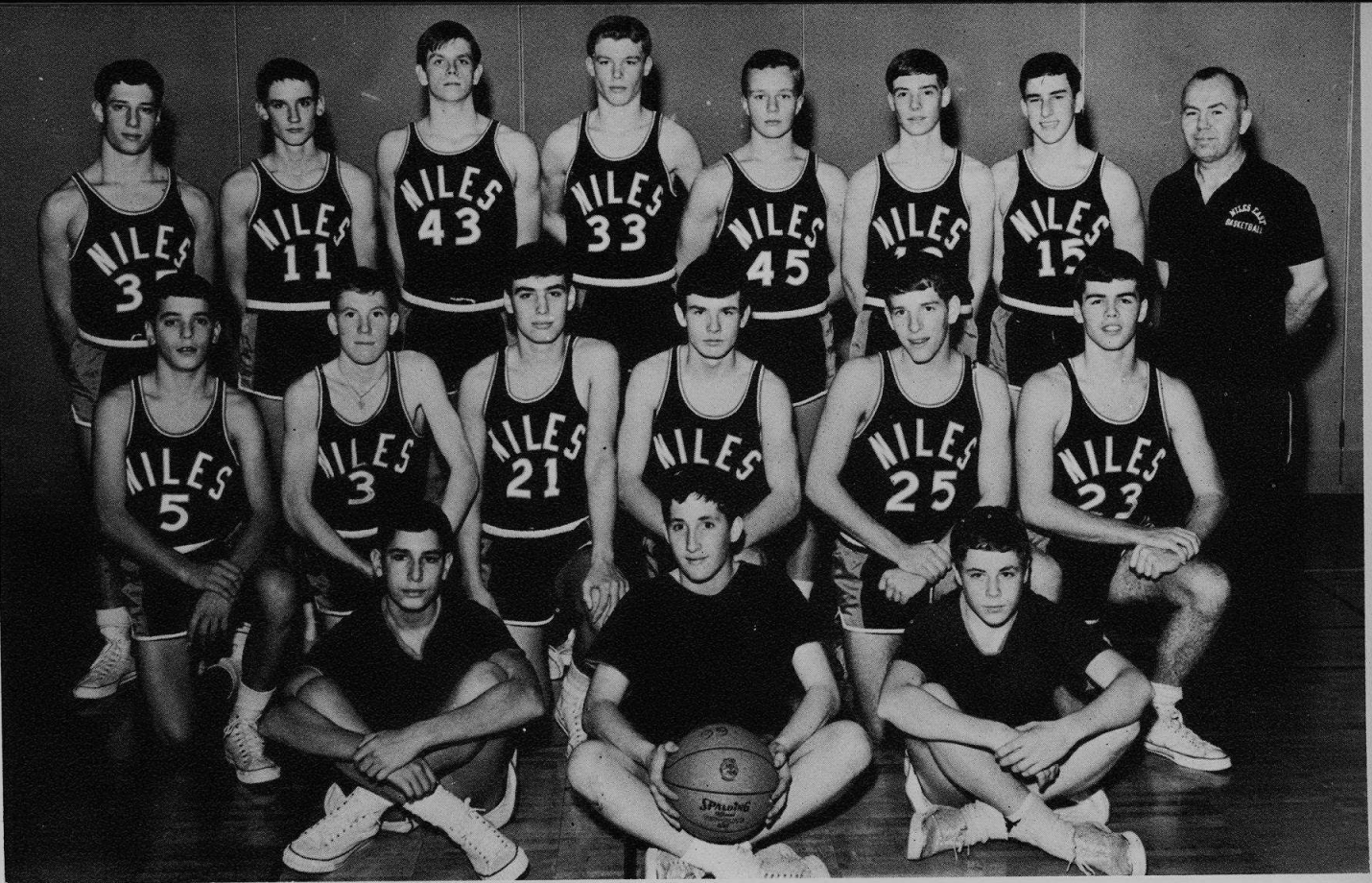

Sophomore Basketball. BACK ROW: A. Pollack, G. Garbo, G. Binder, B. Vossel, G. Londquist, B. Bresler, R. Shapiro, W. Osness (Coach). SECOND ROW: T. Melas, J. Hutter, M. Kolb, R. Rich, M. Koppel, T. Ryan. FRONT ROW: R. Harris, B. Davis, L. Rafferty.

Sophomore Basketball

After defeating Evanston early in the season, it looked as though the Sophomores were on their way as a potent force in the Suburban League. Unfortunately, this proved to be their only league victory. The somewhat dismal season was the result of both inexperience and poor shooting. However, the team did show much drive and enthusiasm. With more experience they should develop into good varsity players.

Junior Scott Glickson stretches high above his Glenbrook opponent for the ball.

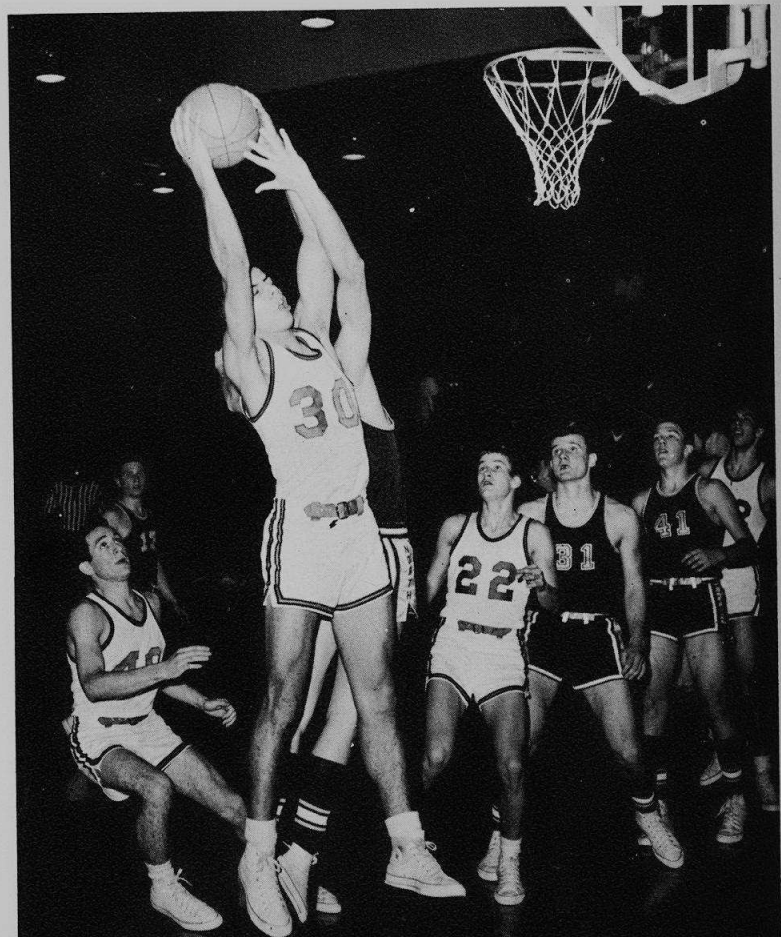

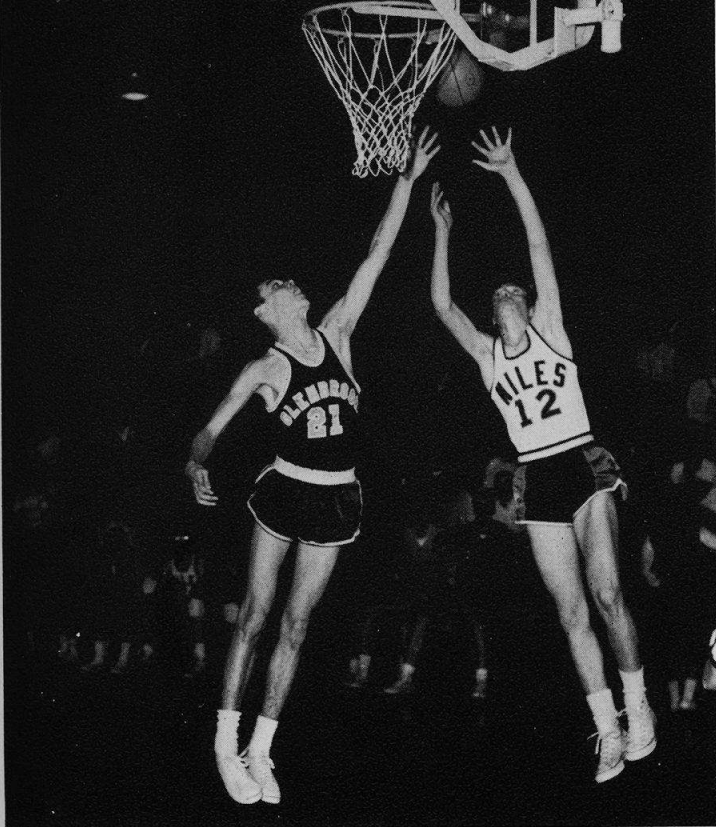

Sophomore Bob Bresler and a Glenbrook adversary both try for a rebound.

The Frosh basketball players had the ability to make baskets. However, it seemed that the other team always made a few more. Poor defence accounted for the 2-12 Suburban League record. But defence comes with experience; baskets come with ability. The Frosh have the ability, and they will gain the experience. This should insure a sound future for the young Trojans.

Freshman Basketball

Freshman Basketball. BACK ROW: R. Appelbaum, R. Neuman, S. Goldshol, M. Dooley, B. Glickson, R. Ruthstein, B. Baumgartner. FRONT ROW: K. Bauer, F. Simon, P. Nast, F. Chapekis, R. Weiss, S. Wolowitz.



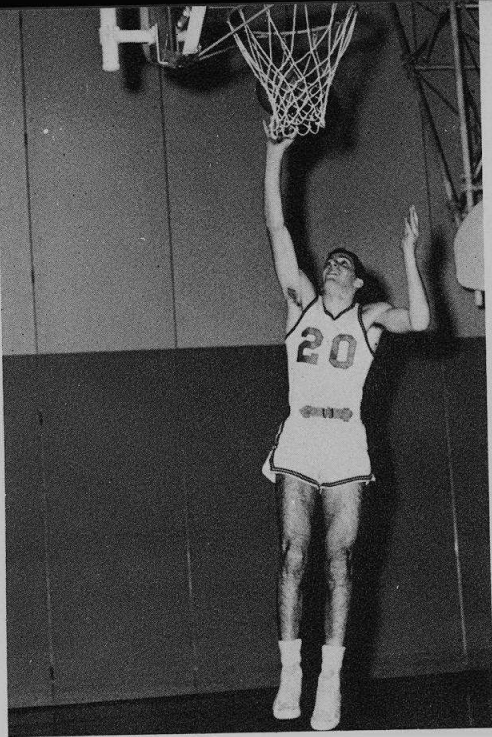

Steve Plotkin, Senior

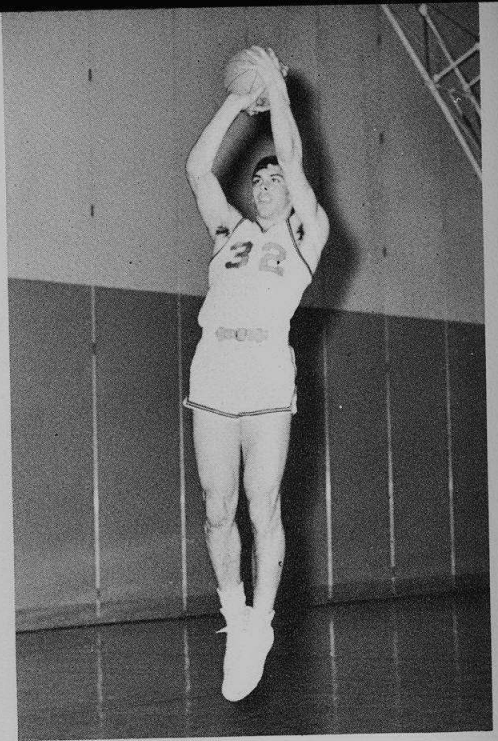

Mike Averbach, Senior

The Niles North Tournament Champions



Tournament Trophy

Mark Bishop, Junior

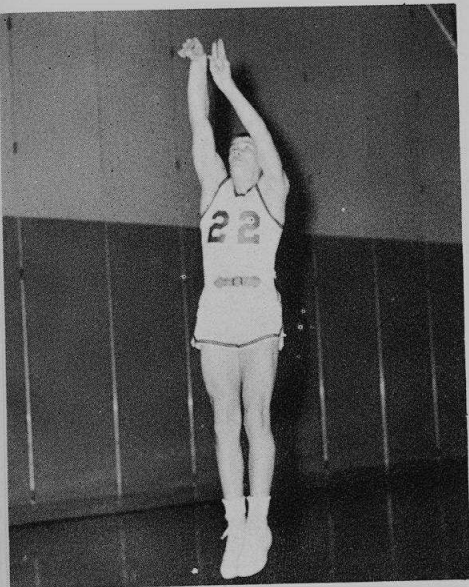

Scott Glickson, Junior



Mark Solock, Senior

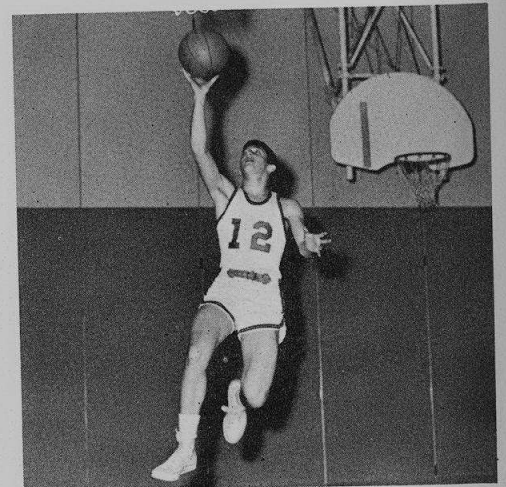

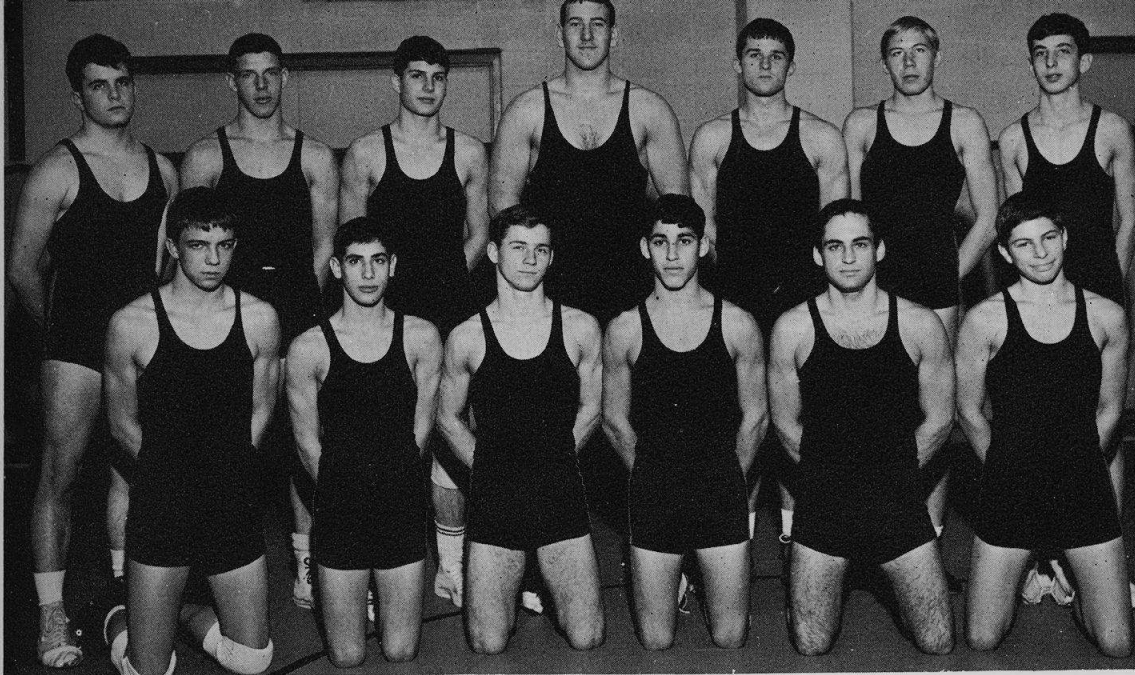

Varsity Wrestling: BACK ROW: D. Clark, A. Mormelstein, J. Brandenburg, V. Mittelberg, S. Armstrong, B. Lutz, P. Figa. FRONT ROW: B. Ficks, A. Bolnick, T. Cech, J. Levin, B. Kite, I. Robinson.

Tim Cech pins down state championship

One of the most underrated and deserving teams in Niles East is the varsity wrestling squad. Led by coach Howard Byram, they ranked as state contenders this year as in previous years.

They opened the 1966-67 season with an impressive victory over Forest View 24-16. Then they ran into the onslaught of the Waukegan Bulldogs and lost a courageous battle to one of the most prominent teams in the state. Stunned by their devastating loss, they regrouped and promptly recorded unmerciful victories over Highland Park, Oak Park, Morton East, and Elk Grove. Gathering momentum, they set out to meet with the mighty New Trier Indians. But when the smoke had cleared the Trojans were found on the short side of a 15-23 score. The matmen were never able to recover from this blow as they concluded the season with heartbreaking losses to Evanston and West Leyden.

The only remaining task that the Trojans faced was to defeat their opponents in the state competition. They took a third place in the state district tournament. Sophomore Andy Bolnick and Seniors Vic Mittelberg and Tim Cech wrestled their way into the sectional tourney. Because of illness, Bolnick was not able to compete, but both Mittelberg and Cech earned berths in the state finals in Champaign. Both wrestlers returned triumphantly. Mittelberg took fourth place in the heavyweight division and Cech returned as the state champion at 120 pounds. Thanks to the fine individual efforts of these two great competitors, Niles East was ranked sixth in the state. With the addition of a strong Sophomore team next year Niles East should once again rank high in the state competition.

State champion Tim Cech holds the advantage over his opponent prior to another victory.

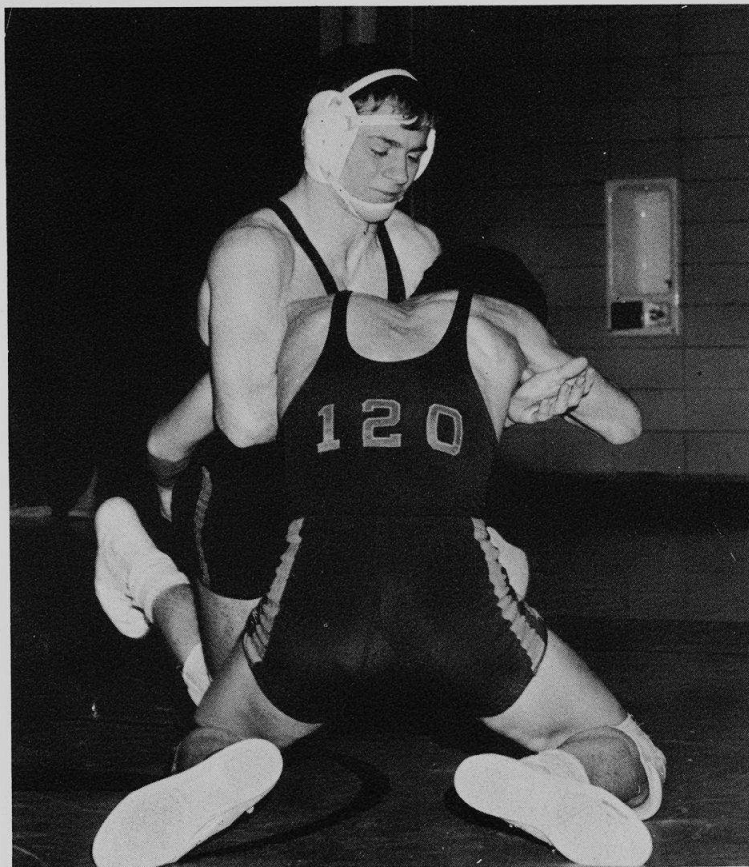

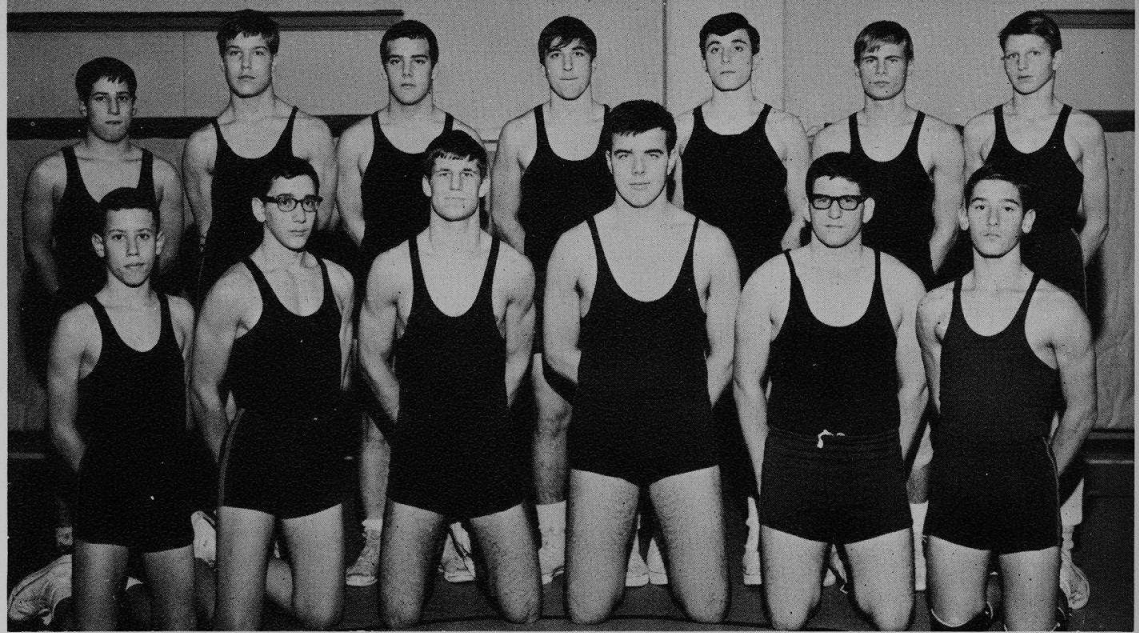

Sophomore Wrestling. BACK ROW: M. Goldstein, B. Redlin, A. Kearney, P. Sarasin, M. Sinoway, B. Stapelfeld, M. Chlapaty. FRONT ROW: W. Abelson, M. Goldstein, T. Gunderson, B. Beazley, S. Meyers, R. Satoloe.

Young grapplers have potential and ability

The disenchanting record compiled by the Sophomore wrestling squad did not reflect upon the great ability and potential that the young grapplers possessed. Because three men wrestled varsity and half the team consisted of Freshmen their dual meet record was four and six. The team was still able to save face because of outstanding individual performances by such promising matmen as undefeated Bill Stapelfeld and Tim Gunderson, eleven and one, at 154 pounds.

The Freshman wrestling squad found Suburban League competition rough going. It must be noted that Harold Witkov, Ken Kravitz, Ralph Satoloe, and Ward Abelson wrestled on the sophomore squad. The Frosh's respectable .500 record outside of league competition does show that they have the ability needed to succeed in the tough conference.

An Oak Park grappler finds it rough going trying to escape the grasp of Barry Kite.

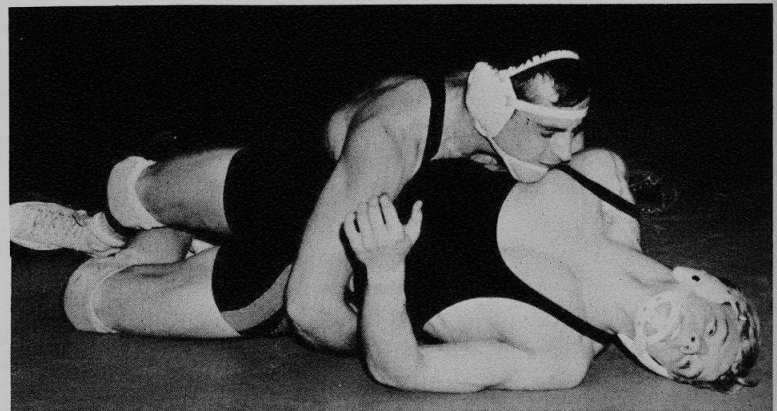

Freshman Wrestling. BACK ROW: M. Deustch, B. Meistea, M. Ross, A. Gilman, A. Lewkowicz, R. Brown, S. Ezratty. SECOND ROW: I. Hass, H. Koelnir, H. Witkov, J. Linke, M. Berger, D. Weintraub, B. Lent. FRONT ROW: K. Kravitz, S. Norohaus, L. Kutchins, J. Singer, J. Ryan, J. Kandel.

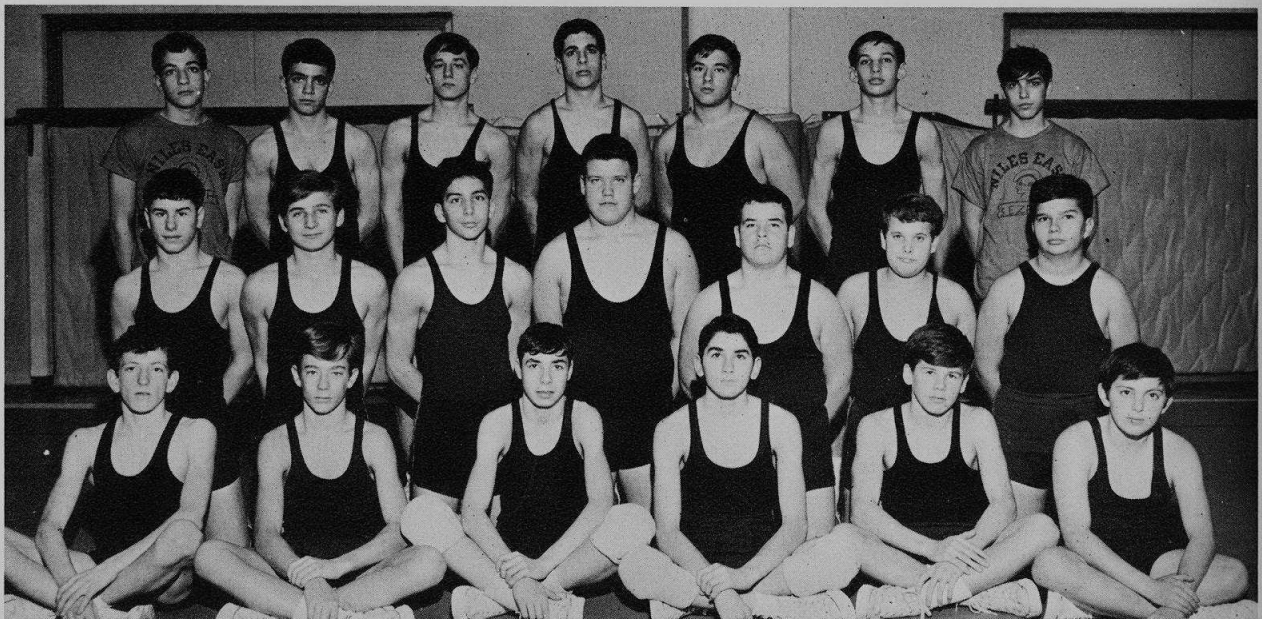

How To Succeed

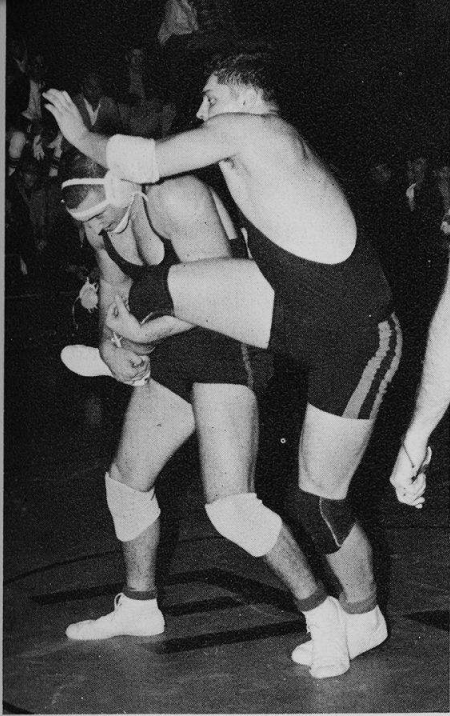

Vick Mittelberg begins his takedown . . .

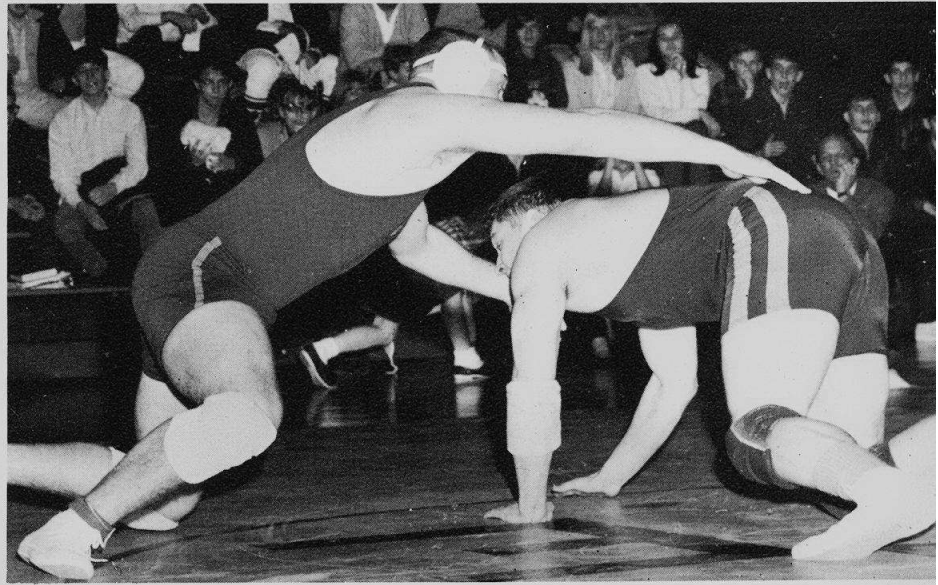

mounts his opponent . . .

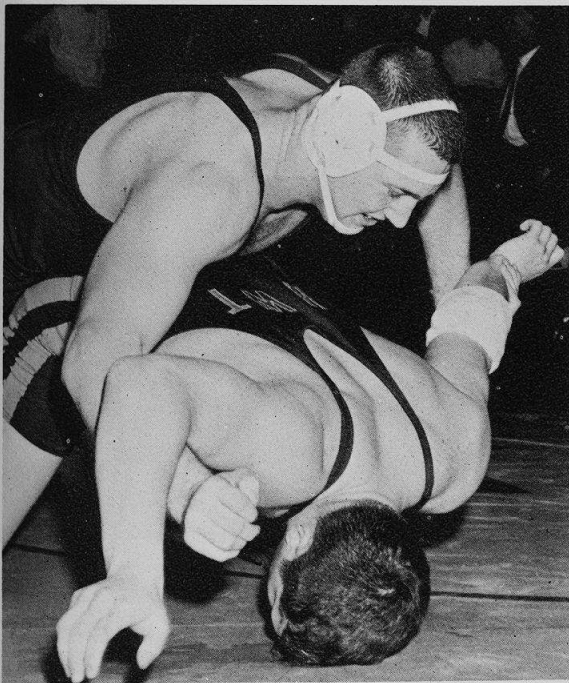

breaks the adversary's support . . .

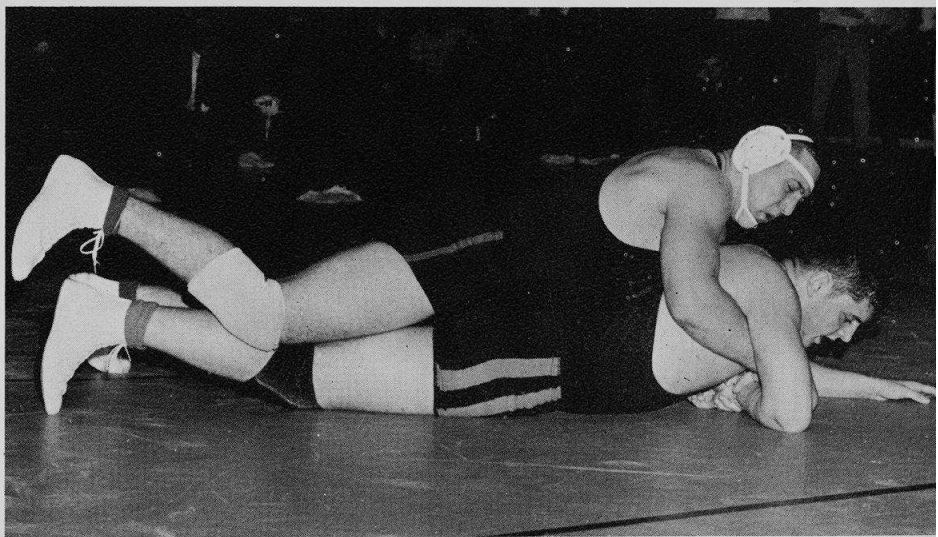

gains the advantage . . .

and works for another five points.

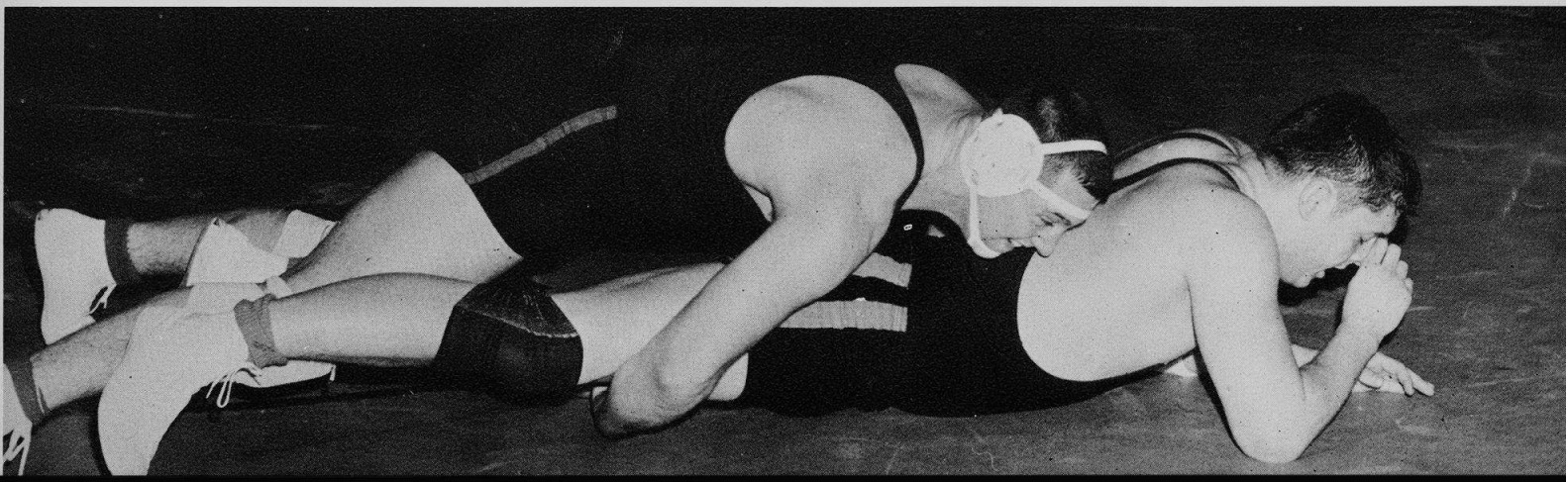



Jim Hawkins shows the style with which he set the school backstroke record.

Despite rather unimpressive performances against their opponents in the Suburban League, the Niles East Swimming Team managed to defeat a majority of their non-league competitors. Led by senior captain Bob Simon in the 50 yard freestyle, and by junior Tom Harrington in the individual medley, the tankmen defeated the swimmers representing Elmwood Park, Lake Forest, West Leyden, and Arlington Heights High Schools. Another swimmer who was responsible for these victories was Jim Hawkins, a sophomore, who consistently captured first place honors and established a school record in the breaststroke. The prognosis for next year's squad is that they will improve both their Suburban League and non-league standings.

Swimmers flounder in depths of Suburban League

VARSITY SWIMMING SCORES

Niles	69	Elmwood Park	26
Niles	17	Niles West	79
Niles	24	Waukegan	71
Niles	32	Niles North	63
Niles	42	Proviso East	53
Niles	22	Highland Park	73
Niles	28	Oak Park	67
Niles	61	Lake Forest	34
Niles	37	Morton East	58
Niles	59	Arlington Heights	36
Niles	19	Evanston	75
Niles	22	New Trier East	73
Niles	66	West Leyden	24

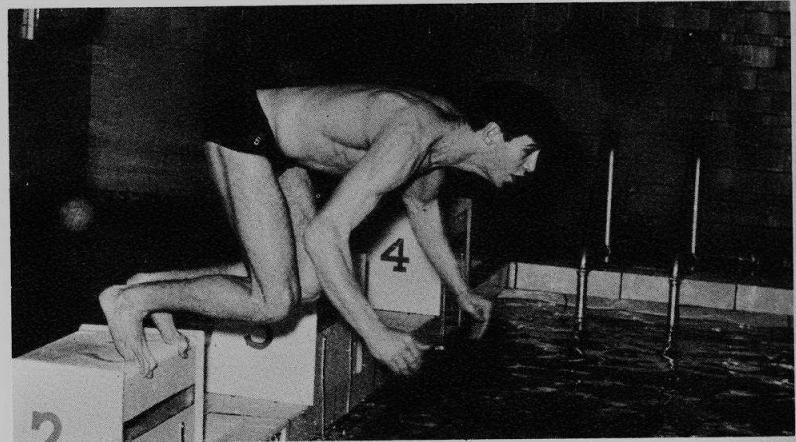

Bob Simon prepares to enter the water in a freestyle race.

Varsity Swimming. BACK ROW: S. Warshawer, S. Wolfensohn, R. Stiegel, P. Helmers, B. Simon, T. Harrington, K. Stone, D. Kalin, M. Ellenby, J. Duhl, R. Miller. FRONT ROW: R. Stocker, V. Morris, A. Greenfield, D. Jansen, D. Saffro.



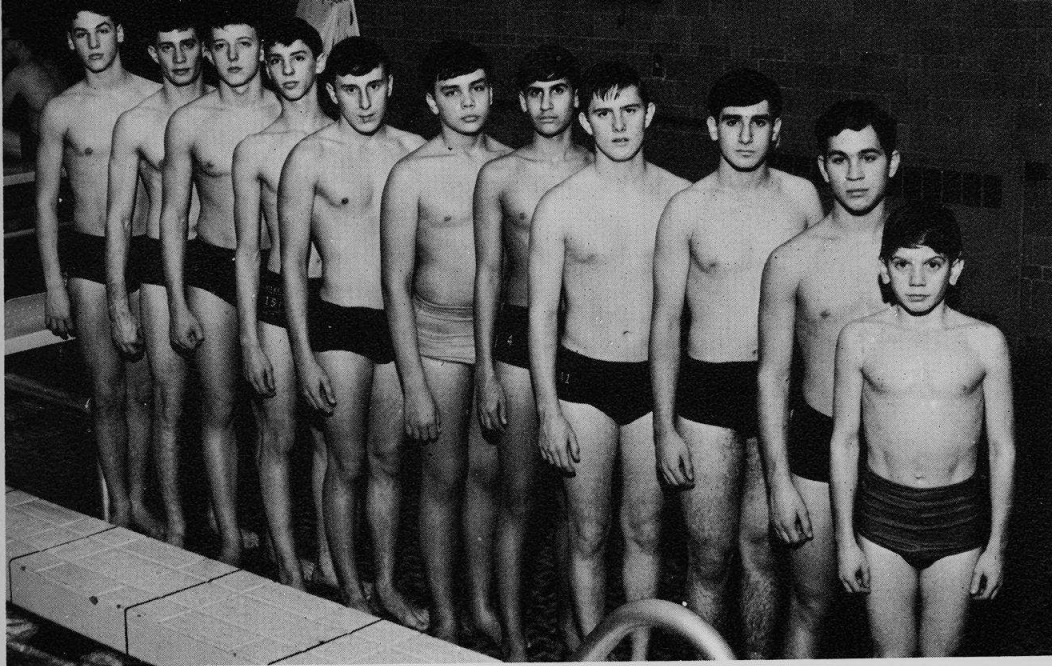

Sophomore Swimming. J. Simon, P. Katz, J. Hawkins, J. Dorn, S. Solberg, J. Coninx, M. Gordon, R. King, I. Korey, M. Pavey, S. Glassner.

Frosh -Soph Swimming

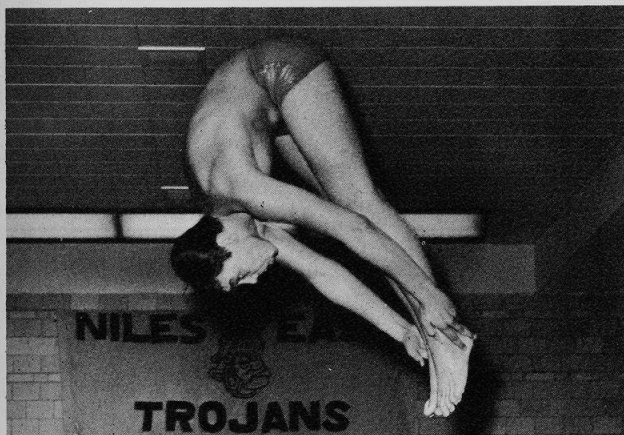

Sophomore Jim Coninx executes a perfect pike in his drive.

This year's talented sophomore swimming team compiled an outstanding record of nine victories and four defeats. This included victories over Morton East, Proviso East, Oak Park, and Waukegan. Wayne Thomas in the backstroke, Jim Christensen in the butterfly, and Paul Katz in the freestyle formed the backbone of the squad. The team also defeated five other non-league teams. These excellent swimmers and the remainder of the well balanced sophomore team should provide the spark that the varsity squad requires to improve their mediocre status in the Suburban League.

The Frosh team experienced a dismal season; however, the novice tankmen can improve as demonstrated by this year's sophomore squad.

Freshman Swimming. BACK ROW: E. Goldstein, M. Pershin, H. Perl, K. Olsen, D. Kalin, B. Berman, S. Ellman. SECOND ROW: T. Lampert, A. Chalfie, B. Moss, T. Stein, R. Schubert, S. Rose. FRONT ROW: B. Herman, S. Friedman, L. Meyer, E. Dworianyn, R. Dinverno, M. Haynes.





Varsity Gymnastics. BACK ROW: Mr. K. Polaski, M. Randell, S. Chemers, J. Lisnek, B. Slotten, D. Levin, L. Sandler, H. Look, M. Shavitz, S. Kite, R. Eck, C. Mages, Mr. T. Sokalski. FRONT ROW: J. Levin, S. Rifkind, H. Mandel, E. Adams, J. Raiber, R. Nagel, R. Ekstrom, M. Zissman, I. Cohen.

Slotten triumphs on tumbling and tramp

Through the years the Trojan fans have always been fascinated by the varsity Gymnastics team. This year was no exception. Lee Sandler and Mark Randall were both state contenders on the tramp and Barry Slotten took first in state in both tramp and tumbling. The team as a whole finished fifth in the state. One of the biggest surprises came when sophomore Seymour Rifkind came in fourth in the state in the parallel bars. With such performers as Steve Kite, Mike Zissman, and the men already listed, the outlook for varsity gymnastics will continue to be a bright spot in Trojan athletics.



In his pre-game warm-up Steve Kite displays his prowess on the parallel bars.

Frosh - Soph gain valuable experience

The Frosh-Soph team did well in Suburban League competition. Led by Wayne Sandler, Ernie Miller and Mark Milstein, the Frosh-Soph gymnastics outlook is once again bright at Niles East. With added experience and hard work the Frosh-Soph gymnasts should add a well balanced team to the varsity squad.

Junior Jeff Levin displays perfect form during his parallel bar routine.

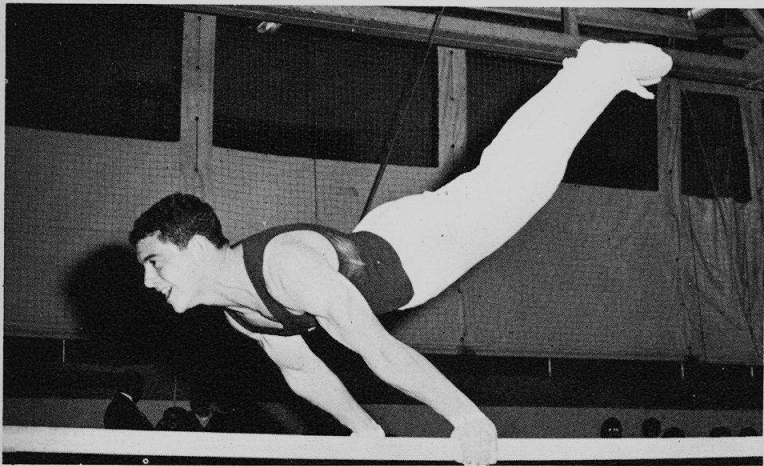

Senior Barry Slotten practices his routine prior to a crucial meet.

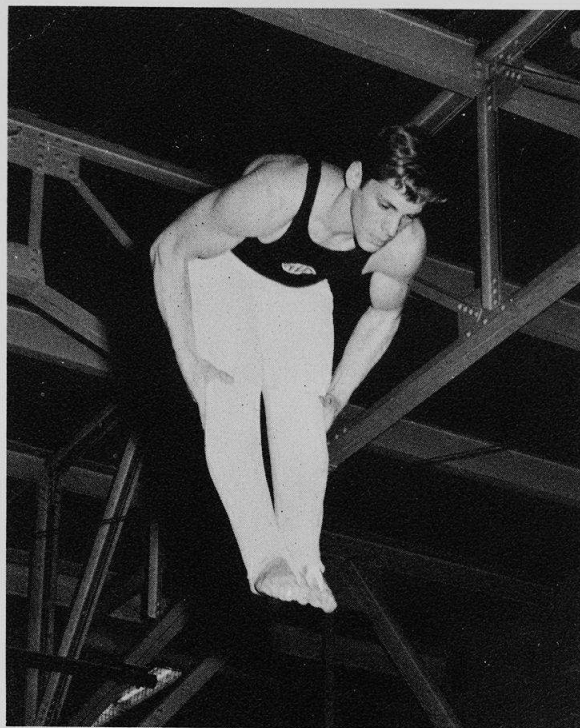

Frosh-Soph Gymnastics. BACK ROW: Mr. T. Sokalski, Mr. K. Polaski, W. Sandler, S. Melahmed, A. Leavitt, M. Aronson, D. Johnston, M. Shachtman, E. Miller, N. Dollas, B. Quintinales, C. Mages. FRONT ROW: G. Christopolous, G. Dentch, B. Robbins, D. Simon, M. Milstein, J. Look, B. Rudenberg.



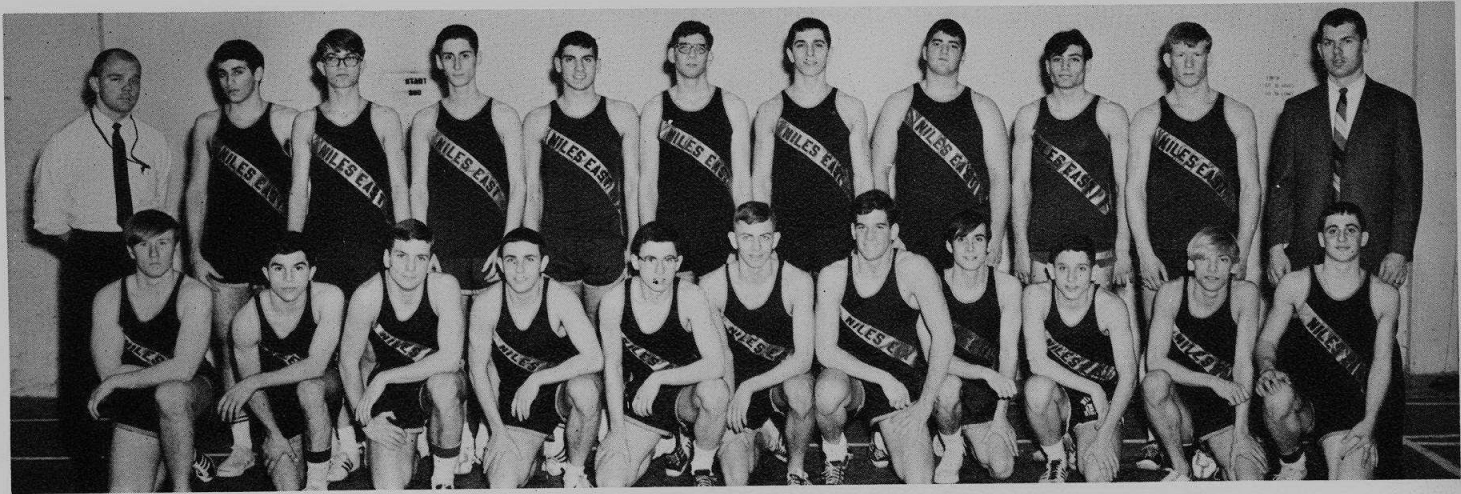

Varsity Track. BACK ROW: J. Levens, J. Letzkus, A. Rotkin, L. Acker, S. Feldman, N. Kamin, B. Clearfield, R. Settler, S. Bachman, Mr. B. Collien (Coach). FRONT ROW: D. Grayless, M. Corona, G. Joslyn, M. Mogill, M. Rich, B. Gardiner, P. Bishaf, L. Weinstein, B. Roth, B. Schabillion, G. Gargano.

Trackmen jump off to quick start

Coach Collien's superbly balanced track squad jumped off to seven straight victories in the indoor preview to what should be a fine outdoor season. Outstanding among the first seven triumphs were the routs of Glenbrook North and South, and the meet in which the trackmen defeated both Niles West and Niles North to gain the township championship.

Although the entire team has performed well, there have been individual standouts. Mike Rich in the 50 yard dash, Arnold Rotkin in the half mile, and Neil Kamin in the pole vault have all turned in consistently good performances. The four lap relay team, composed of Mario Corona, Seymour Bachman, Mike Mogill, and Mike Rich established a new school record and deserve high commendation.

If the indoor season is any forecast of the outdoor season, Trojan fans can look forward to the spring competition.

Junior Mike Rich easily clears the final hurdle in a great run.

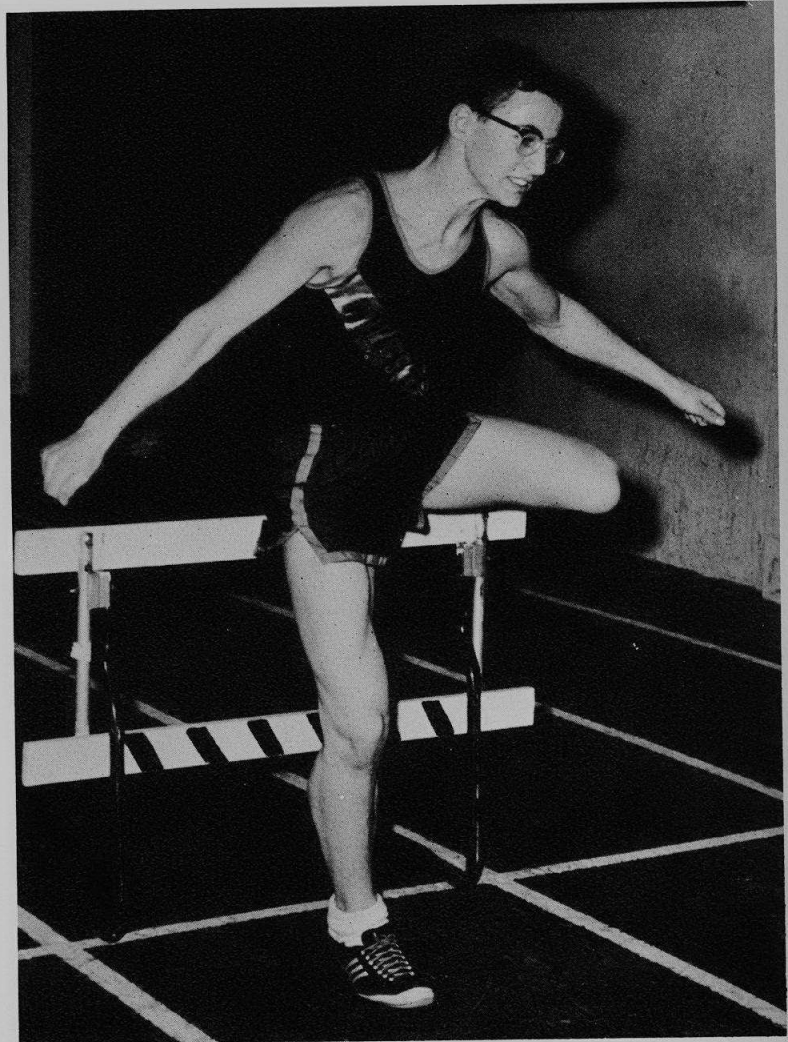

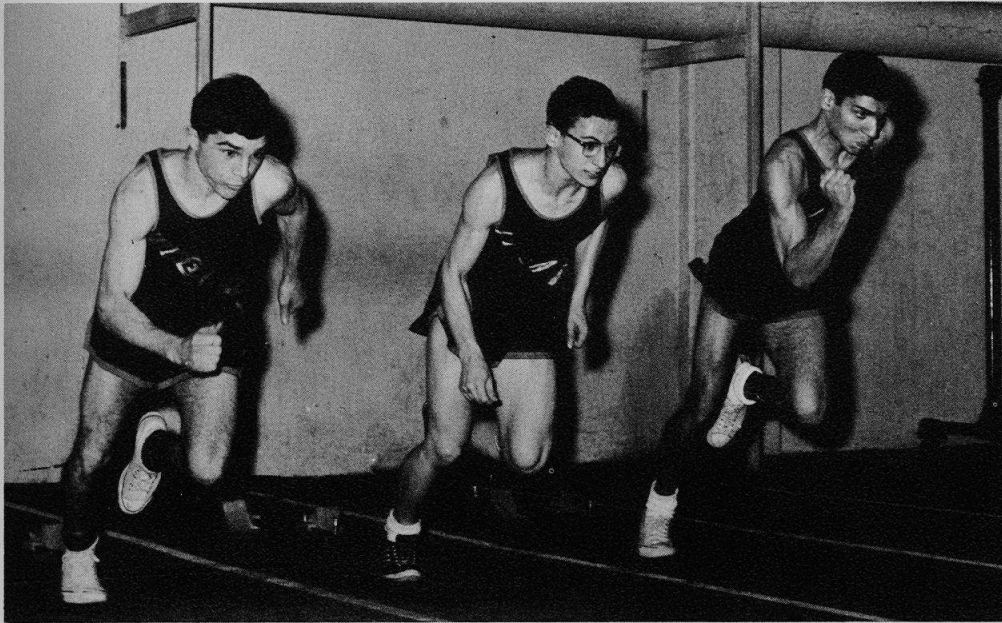

Juniors Mike Rich and Mario Corona and senior Larry Acker practice starts before a big meet.

Frosh - Soph Track

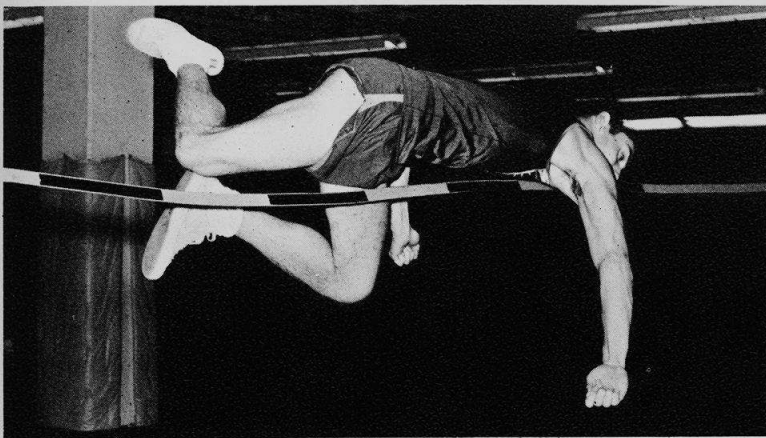

Larry Acker demonstrates his high jumping skill.

The Frosh-Soph squad, to say the least, started the season in a disappointing manner. They lost their first seven meets. However, lack of depth is the major reason for this dismal start. There were only twelve boys on the team; therefore, each must excell at more than one event to make a good showing. But individual performances have been shown on the team. Ed Heinman in the half mile and sprinter Barry Hartstein should provide some excitement for the fans of the young trackmen.



Frosh-Soph Track. BACK ROW: Mr. E. Burns (Coach), E. Heinman, P. Jungwirth, J. Tavalacci, E. Weiner, S. Levin. FRONT ROW: B. Rudnick, D. Warshawer, S. Diamond, E. Fisher, S. Lee.



Varsity Golf Team. BACK ROW: Mr. T. Kiviluoma, W. Bruch, R. Adelman, M. Muzio. FRONT ROW: R. Gats, C. Rodin, D. Clevin, S. Marcus.

Trojan linksters

Senior Ron Adelman starts his downswing...



and continues on to his follow-through.



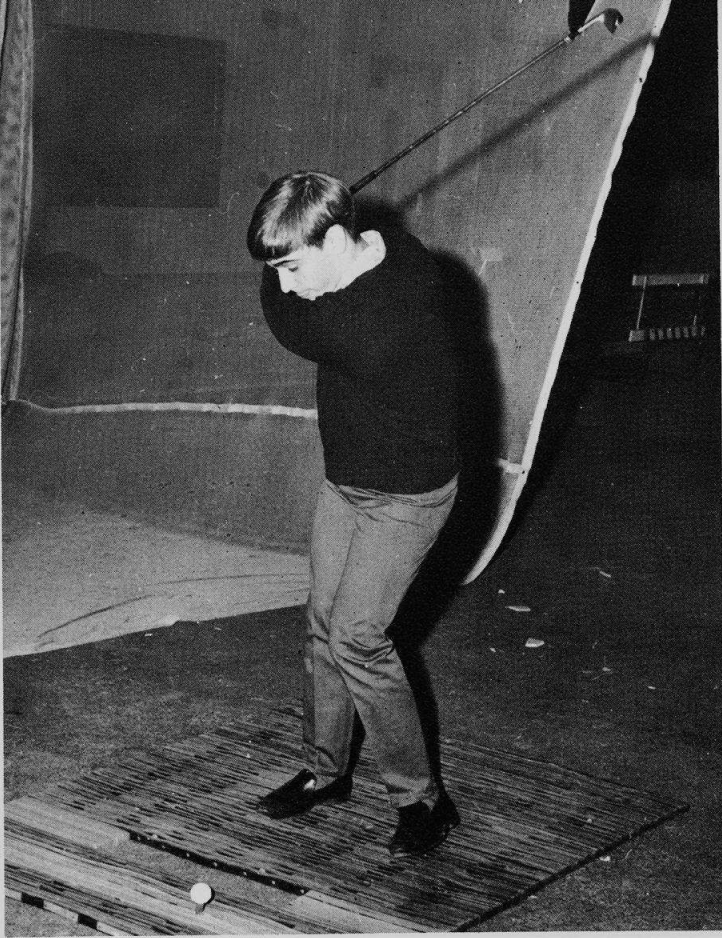

Senior Mark Muzio show correct club position for a good backswing and follow-through.

Golf has been a relatively unsuccessful sport for Niles East in recent years. However, the 1967 edition of the Trojan Linksters will definitely improve on the dismal record of last year's team. Senior letterman Ron Adelman, shooting in the low 80's will lead the team. He will be followed by two other returning lettermen, Seniors Dave Hochberg and Mark Muzio. Aply backing up the seniors will be four juniors, Don Cleven, Bob Gats, Bill Bruch, and Curt Rodin. This will make for a well-rounded team. This season's golf team will have the determination to win, and even more important, it will have the ability. With these two factors going for the team, the season should be a success.

are up to par

Frosh-Soph Golf. BACK ROW: Mr. W. Leuck, M. Deitch, M. Portman, S. Oken, D. Chaiken, L. Bollow, M. Ross, T. Melas, A. Spitz. FRONT ROW: B. Bloom, H. Malina, B. Woolf, M. Sonkin, B. Jacobs, S. Deutsch, B. Rudenberg.





Varsity Tennis. D. Kalish, T. Stearn, R. Newlin, S. Natenberg, B. Lempert, R. Galen, A. Rosenfeld, M. Bishop, S. Glickson, Mr. C. Morrison.

Netmen have talent and experience

Coach Chuck Morrison goes over strategy for an upcoming match as his two top doubles teams of Barry Lempert and Al Rosenfeld and Bob Newlin and Scott Glickson look on.

The future for the 1967 varsity netmen looks bright. With returning senior lettermen Rich Galen, Ken Batko, Dave Kritzer, Dave Kalish, and Berry Lempert the team has a strong experienced nucleus. Coach Chuck Morrison will also rely heavily on Junior Mark Bishop, who placed fourth in state competition his Freshman year. The team has worked diligently all spring and is certainly recognized as a league contender.

Coach Len Winans's Frosh-Soph racketmen are also expected to fare well in the tough Suburban League. The Frosh-Soph team is where young Trojans learn new skills and gain experience. Two of the young Trojans that should be a valuable contribution to the varsity squad in coming years are Ernie Miller and Fred Beaver.



Frosh-Soph Tennis

Junior Mark Bishop gets ready . . .

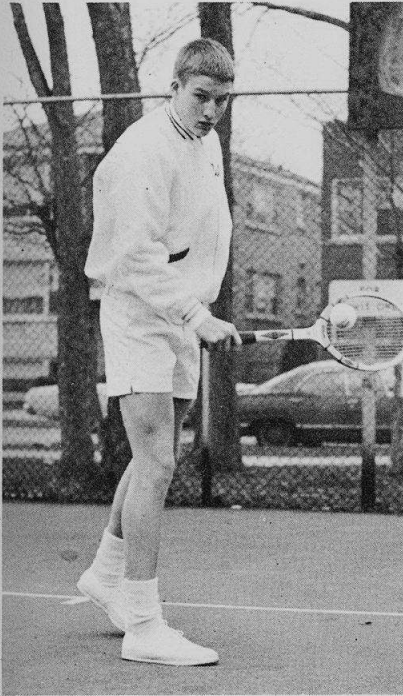

meets the ball . . .

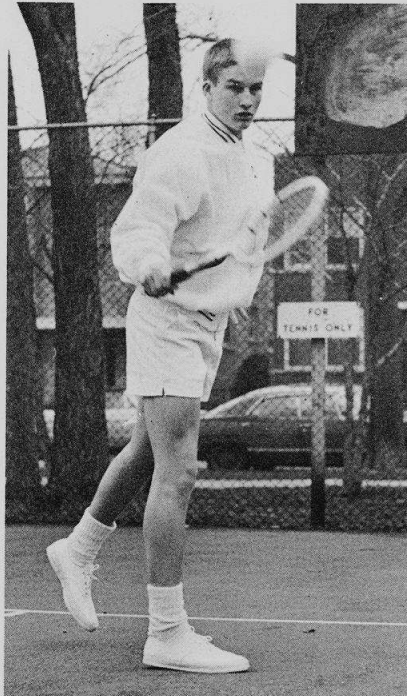

and follows through.

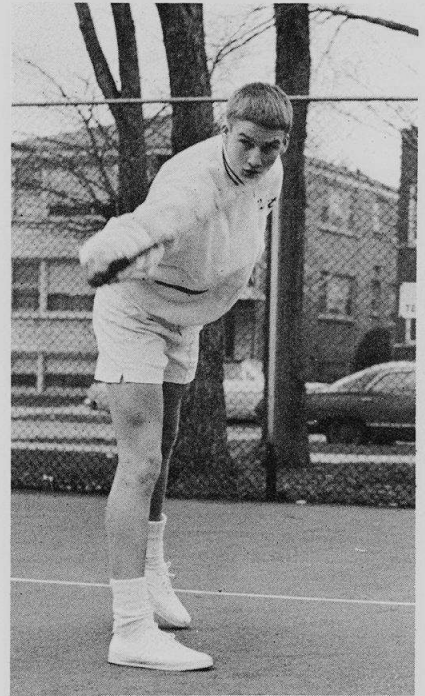

Frosh-Soph Tennis. BACK ROW: Mr. L. Winans, C. Denis, M. Meyers, M. Arenson, J. Factor, L. Plotkin, A. Witt, A. Gilman, S. Melamed. SECOND ROW: R. Lavine, M. Gordon, E. Miller, D. Wiggins, N. Silber, J. Allan, K. Roth. FRONT ROW: J. Feldman, J. Gutman, T. Paugoulatos, G. Barron, R. Dale, I. Hass.

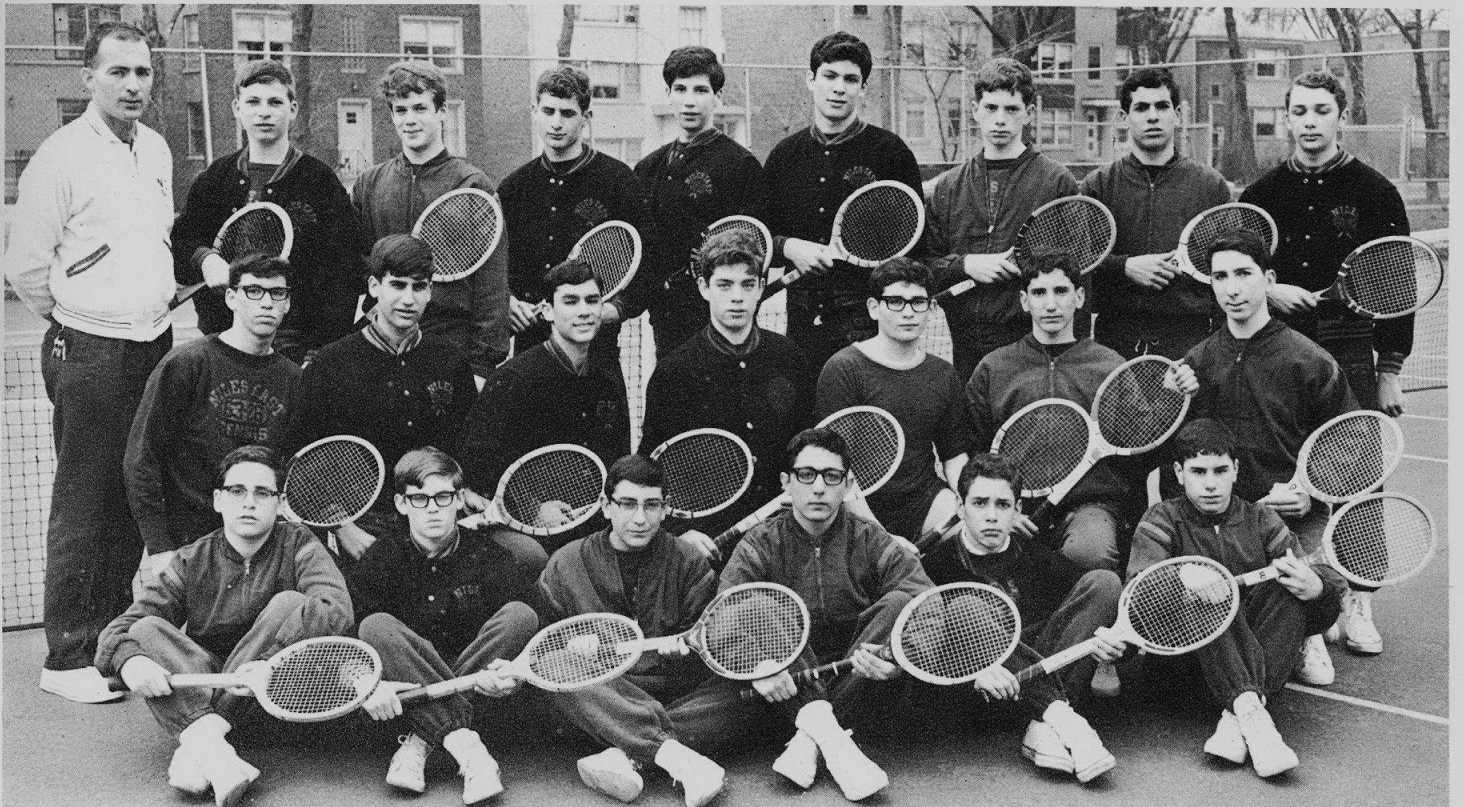



Varsity and Frosh-Soph Fencing. BACK ROW: S. Berman, S. Winer, J. Howard, M. Feldman, M. Fraeman, J. Marx, S. Milstein, Mr. R. Keen. FRONT ROW: L. Natker, J. Levy, A. Davidson, A. Acker, N. White, K. Fleisher.

Fencers drop to fifth in state

Senior Joe Howard puts up a defense against a lunge by Mark Feldman.

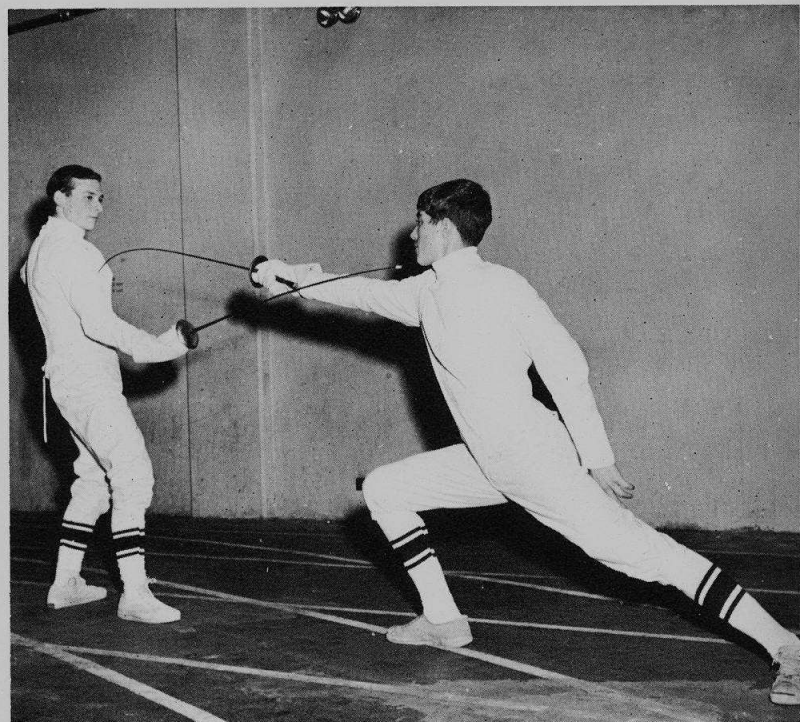
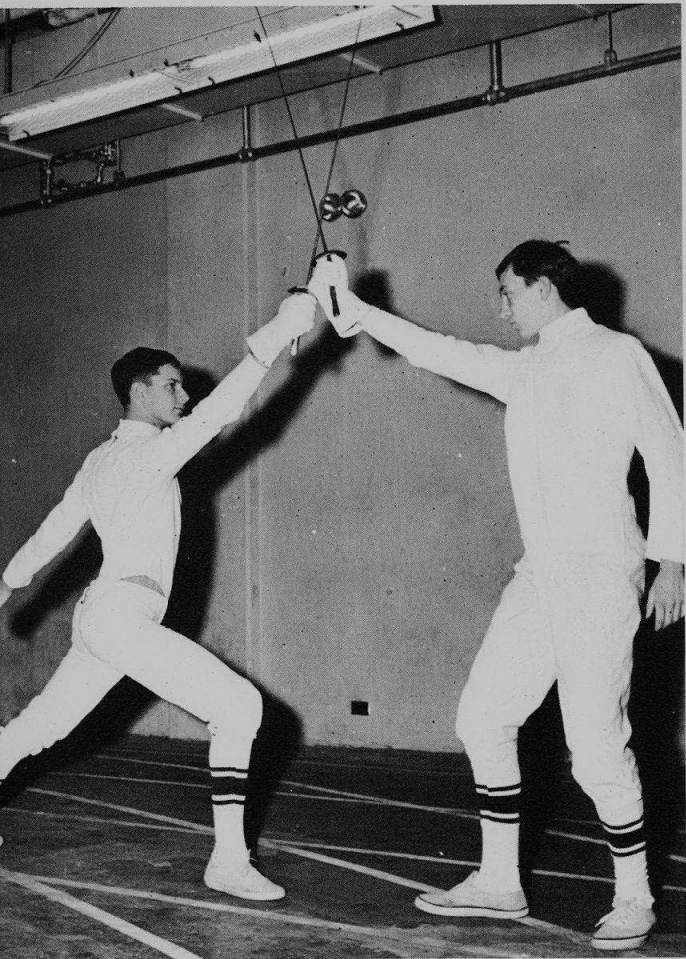

Steve Winer lunges and scores against Shelly Berman during a practice.



N-Club is composed of boys honored for their athletic skills. LEFT ROW, BOTTOM TO TOP: S. Berman, M. Zissman, S. Epstein, D. Kroon, B. Lempert, S. Kite, B. Christensen, R. Adelman, B. Gershenzon, S. Weiner, A. Rosenfeld, P. Shane, K. Batko, S. Armstrong, J. Howard, N. Kamen. DIAGONAL, TOP TO BOTTOM: N. Stahlke, V. Mittleberg, A. Rotkin, B. Lutz, L. Sandler, S. Stal, T. Rosen, M. Solock, R. Galen, P. Bishaf, D. Schubert, R. Daetschman. RIGHT ROW, BOTTOM TO TOP: T. Cech, D. Kalish, T. Stearns, M. Muzio, M. Corona, G. Gargano, R. Ficks, R. Goodman, B. Gardiner, J. Letzkus, T. Harrington, S. Feldman, C. Mages, S. Plotkin. FRONT ROW, LEFT TO RIGHT: R. Schabillion (Treasurer), B. Sloten (President), M. Bishop (Vice-President), B. Kite (Secretary).



Officers V. Fantus, (Vice President) K. Weinberg, (President) J. Jungwirth, (Treasurer) and K. Kamin, (Secretary) devote much time to organizing G.A.A. activities.

G.A.A. finds itself ...

Any day after school, one can find girls eagerly participating in the various activities of the Girls' Athletic Association. The activities encompass all aspects of physical education, developing mental and moral character as well as physical skills and body coordination. Every eager girl can participate in tennis, free swim, basketball, badminton, volley ball, bowling, and other team and individual sports. For students with special skills there are more selective divisions such Ripplettes and Orchesis which perform for the school, all levels of Cheerleaders, and the tennis and gymnastic teams.

An awards assembly is held at the end of each year. There, G.A.A. members receive individual commendation for their participation and a senior, who is outstanding and plans to major in physical education, is awarded a four hundred dollar scholarship. Taking part in the G.A.A. programs is a stimulating and enjoyable experience for hundreds of girls.

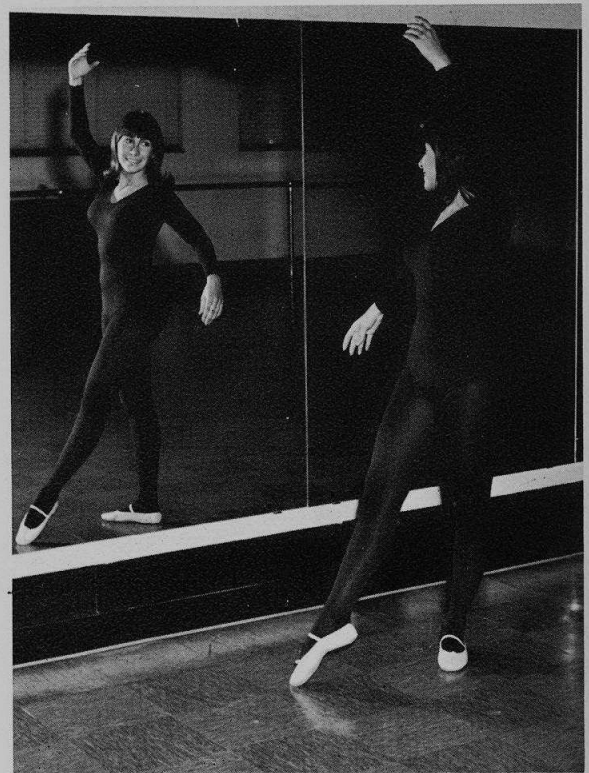

Debbie Rebhan reflects the year's events.

G.A.A. activities encompass all areas of physical education. Board includes BACK ROW: C. Porter, V. Fantus, K. Ulberg, J. Jungwirth, J. Rubin, J. Maeda. SECOND ROW: J. Fecter, B. Fingerman, K. Kamin, K. Weinberg, S. Friedman. FRONT ROW: M. Colburn, S. Kabiller, L. Rafferty, C. Ellis, L. Green.



Twirling ... Tumbling ...



Orchesis members keep in step. BACK ROW: D. Rebhan, B. Reich, E. Schayer, K. Barach, S. Tarantur, M. Hartman, J. Sweda, L. Zabore, N. Holland, N. Kariolich, B. Beer, R. Cohen, C. Lavin, C. Melas, S. Krause. FRONT ROW: G. Shandler, H. Brakeman, M. Quintanales, D. Dowlin, G. Estrin, C. Spores, K. Weinberg, T. Galnick, E. Skaletsky, M. Greenberg, M. Flicht, L. Bandy, S. Gavlin.



D. Setler and S. Kabiller exhibit their balance on the parallel bars.



Leading Orchesis are T. Galnick, (choreographer) D. Rebhan, (Vice President), B. Beer (President), and M. Quintanales, (Secretary).

The Girls' Gymnastic Team excels on the diversified apparatus and in tumbling. BACK ROW: B. Ryback, M. Look, K. Weinberg, L. Bilton, H. Marinello, N. Johnson. SECOND ROW: V. Klein, R. Bernat, C. Johnson, K. Stender, C. Winston, C. Dessent, A. Harrold. FRONT ROW: D. Roth, J. Gale, J. Lerner, D. Setler, S. Kabiller, G. LeFevre, L. Estrom, E. Neuberg.





A highlight of G.A.A. is always Ripplettes' annual water show, Rippling Bros. Circus. BACK ROW: J. Jungwirth, C. Kusek, M. Copurn, L. Johnson, A. Cherniavskij, K. Swartwout, R. Briskman, T. Scarpelli. FOURTH ROW: R. Samelson, M. Wolters, N. Iglitz, S. Mevorah, B. Ohlson, D. Dowlin, L. Green, P. Abrahms, C. Johnson, K. Stone. THIRD ROW: B. Reiback, E. Miner, M. Shapiro, C. Liebman, L. Stone. SECOND ROW: M. Hartman, S. Sapoznik, V. Fantus, S. Kabiller, C. Porter. FIRST ROW: D. Shiffman, M. Blair, C. Horvitz, S. Abels, C. Defranceschi, E. Garland.

Swimming Swinging



Lynda Von Oppen demonstrates a backswing.

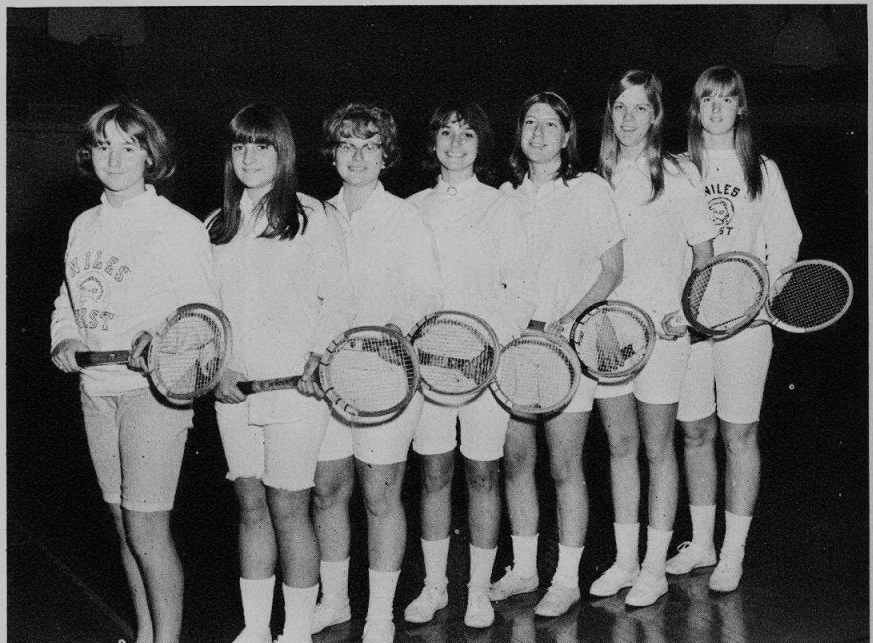

The tennis team swings to success. Team members are Fay Reich, Ivy Katz, Bernice Suddak, Lynn Rosen, Diane Batzkall, Lynda Von Oppen, and Karen Ullberg.

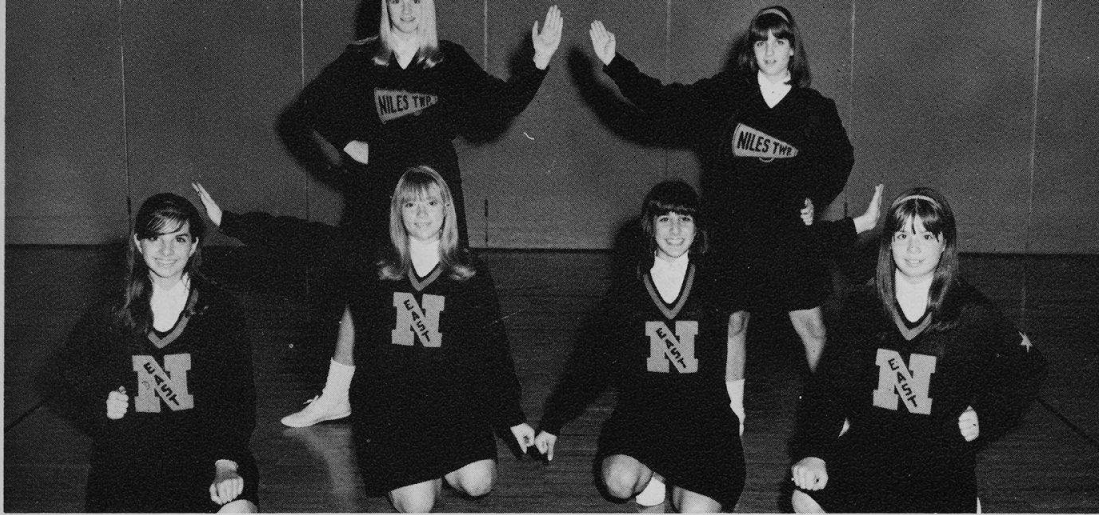

Freshman cheerleaders learn how to promote spirit and enthusiasm. They include J. Rich (Captain), B. Siegel, S. Leavit, N. Schmidt, M. Kipnis, and L. Krichevsky.

Cheerleaders pep up our triumphs

Any time you go to a game you'll see them there -- the cheerleaders. These girls, loyal supporters of our athletic teams, did their best to encourage our players and crowds. New cheerleaders are chosen at the end of each year. Competition is keen; prospective members must be skilled at performing many cheers, jumps and stunts. Appearance, personality, voice and pep are also a major factor in selection of the teams.

The cheerleaders were active in other school activities this year, also. They entered two floats in the Homecoming parade, and helped to plan several pep assemblies.



L. Harrold, D. Lachman, and H. Brakeman cry for victory for the Trojans.

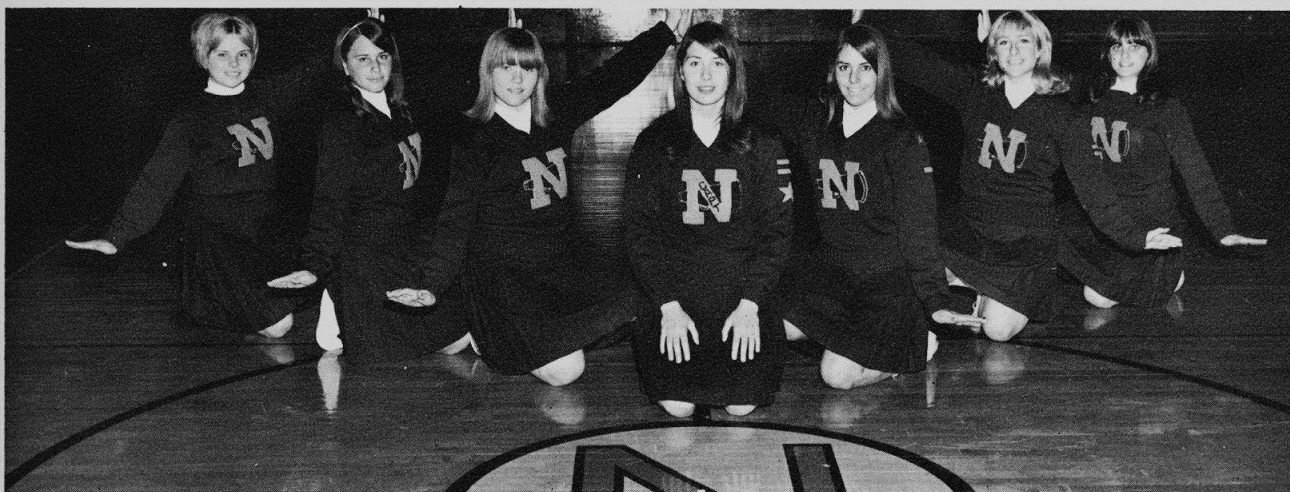

Always ready with support for our teams are the Sophomore cheerleaders: K. Molitor, E. Arkin, J. Harrold, M. Hook (Captain), M. Yelner, D. Lachman, H. Brakman.

Ten cheers for Niles

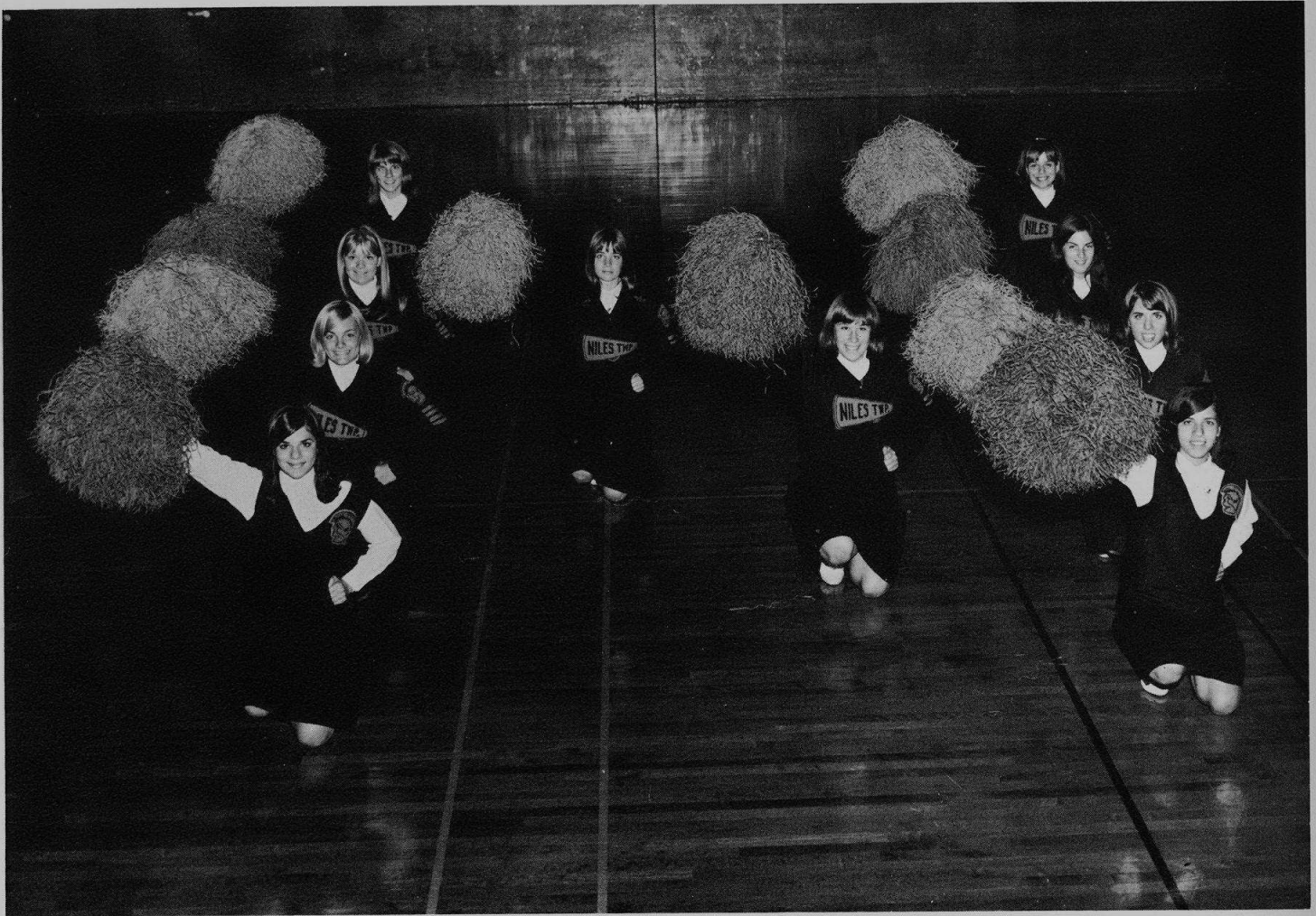

Varsity cheerleaders plan several school pep assemblies. The squad includes G. Henich, C. Dowlin, S. Siegal, J. Schoeller, C. Anderson, K. Harmening, B. Romanek, H. Zimmerman, C. Billian, and L. Mandell.

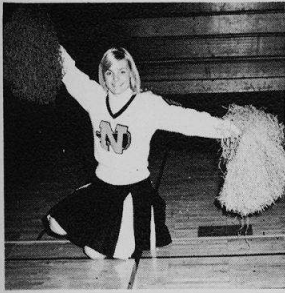

Carolyn Dowlin



Betty Romanek, Captain



Sandy Siegal, Captain



Judy Schoeller



Helene Zimmerman



Carolyn Anderson



Katie Harmening



Cindy Billian

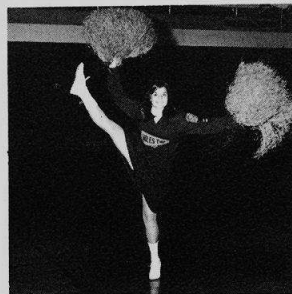

Gail Herich



Linda Mandell

AST

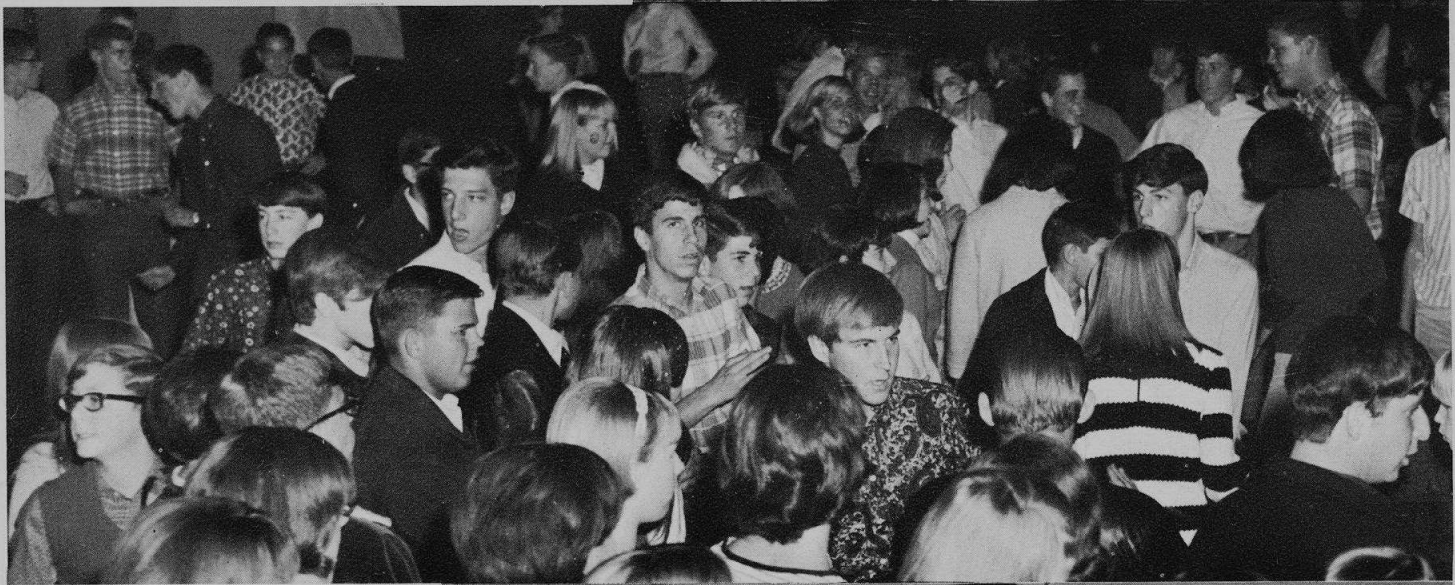

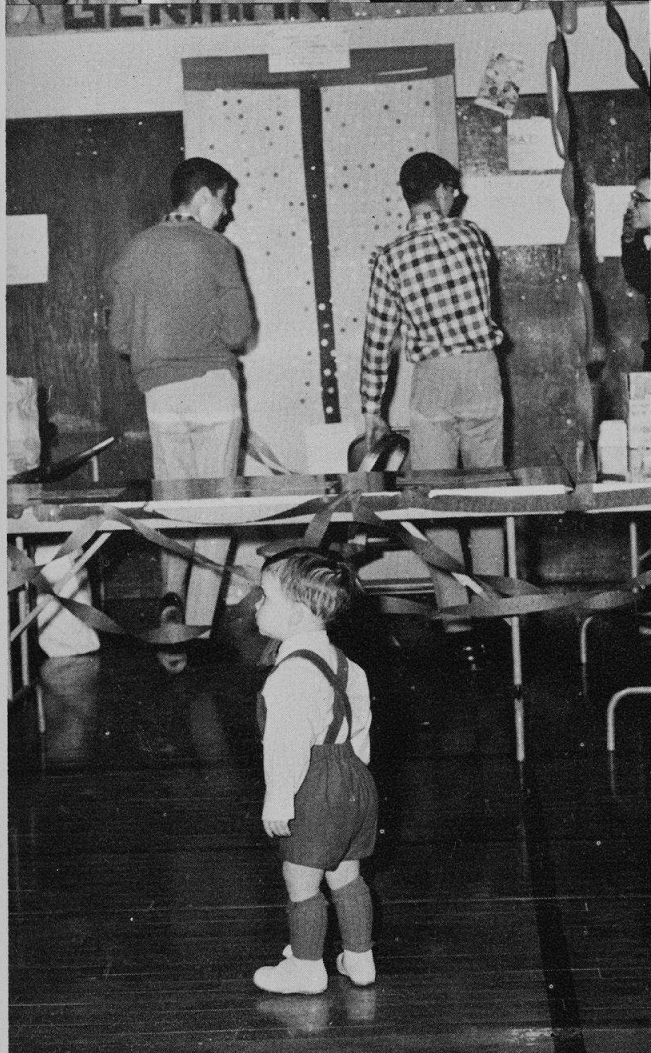

underclassmen



Cabinet unites Freshmen. BACK ROW: B. Lerman, M. Klein, S. Fine, R. Goldstein, J. Nitti, B. Langer, B. Moss, S. Eckersley, A. Chalfie, A. Aprill. SECOND ROW: L. Rubin, K. Elkins, G. Gale, L. Grossman, A. Gerber, J. Simon, G. Oher, B. Berke, S. Wasserman, J. Rice. FIRST ROW: C. Rothenberg (Secretary), M. Dine (Treasurer), G. Covitt (President), S. Wolowitz (Vice-President), B. Woolf (Sergeant-at-arms).

The Class of 1970 entered high school a little frightened, a little bewildered, and greatly excited. The Freshmen feared the new responsibilities they would be undertaking and the adjustments they would be making to the different regulations. The new class was bewildered by the maze of halls and the labyrinth of decisions they encountered.

Although, at first, the Freshmen were strangers to the busy world of high school life, with its athletic activities, socials, and academic courses, the Class of '70 eventually became accustomed to the new ways. These Freshmen no longer lost their way in the halls, but were settled into the general pattern they would be following for the next four years. The Freshmen now have representatives in council, and a cabinet of their own to help regulate the student body. Through the different positions the Freshmen are holding and by participating in the activities available to them, the Freshman Class has become a major part of Niles East.

Freshmen learn 'The Most Dangerous Game'



Sandra Abeles
Ward Abelson
Hillary Abraham
Alan Acker

Cheryl Alexander
Jeff Alexander
Jeffrey Allan
Dina Alpern

Brian Andes
Robert Applebaum
Arnold Aprill
Bruce Aronson

Barbara Ashley
Dorothy Babis
James Baer
Jeri Bailen

Michael Balter
Elaine Banziger
Steve Barkoo
Gary Barron

Frank Bartilotta
Rona Bass
Keith Bauer
Michael Baygood

Peggy Beaven
Thomas Beaver
Cindy Belon
Jeanne Benas

Neil Bercovitz
Karin Berg
Arlene Berger
Marc Berger

Craig Berk
Betsy Berke
Debbie Berkson
Bradley Berman

Denise Bialeck
Mark Bieber
Lydia Bilton
Babette Black

Christine Black
Francine Blaz
Marc Bloom
Robert Bloom

Janet Bonem
Joe Brabec
Warren Bradley
Patricia Brennan

Jill Bridge
Jackie Brittan
Laurie Brodsky
Marcia Broun

Ronald Brown
Lee Burstein
Donna Calkins
John Cardis

Freshmen

David Carlin
Richard Castle
Linda Catellier
Jean Cattell

Alan Chalfie
Fred Chapekis
Bonnie Chavin
Elaine Chiropolos



Gary Chlapaty
Mike Chlapaty
Geo Christophoulos
Patti Coburn

Howard Cohen
Howard Cohen
Ian Cohen
Ivy Cohen

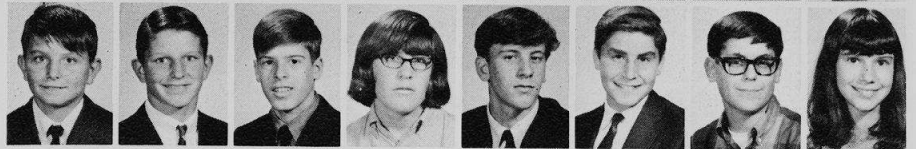

Louis Cohen
Reva Cohen
Vickie Cohen
Barry Comin

Jeff Cook
Victoria Coorlas
Gary Covitt
Helene Covitt



Judith Cowen
Patricia Cyrog
Alan Davis
Donna Davis

Robin Dow
Cathy DeFranceschi
Mike Deitch
Michael Dere



Carol Dessent
Chris Dessent
Gail Deutsch
Steve Deutsch

Steven Diamond
Marcy Dine
Rocky Dinverno
Richard Dissen



Daniel Dlenshuk
Sandra Dluger
Michael Dooley
Harriet Drellich

Gregory Duggan
Nancy Dunlap
Emil Dworiany
Scott Dworkin



Shearill Eckersley
Mara Einhorn
Linda Ekstrom
Linda Ekstrom

Karen Elkins
Cheryl Ellenby
Chris Elliott
Sue Elliott



Steve Ellman
Bruce Endres
Sheri Epstein
Paul Epton

Ken Ericksen
Mary Ann Even
Stan Ezratty
Leslie Farber



Scott Farber
Richard Fallucca
Jeff Facter
Audrey Fardman

Roberta Fedz-Rojo
Joel Feldman
Thomas Fillipp
Steven Fine



Beth Fingerman
Craig Fisher
Idell Fishman
Bruce Flack

Richard Flower
Sally Ann Foster
Steven Fradin
Debbie Friedman



Debra Friedman
Shelli Friedman
Steven Friedman
Holly Frieman

Linda Frishman
Larry Futterman
Gary Gale
Janice Gale



Kris Gamm
Virginia Gardiner
Alexis Gargano
Anita Gerber

Robin Gerber
Karen Gill
Alan Gilman
Karen Gillman



Michael Gilson
Andrea Ginsberg
Larry Ginsburg
Sharon Glassner

Bruce Glickson
Marty Glink
Caryn Golbin
David Goldberg



Debbie Golden
Janice Goldman
Steve Goldsholl
Elliot Goldstein

Janet Goldstein
Marsha Goldstein
Reid Goldstein
Beth Goodman



Janice Goodman
Rick Gordon
Bernard Gottlieb
Marcia Graifman

Carol Greenberg
Debbie Greenfield
Jack Greenfield
Barbara Greenspan



Kathy Griffin
Gayle Grossman
Lisa Grossman
Gary Gumbiner

Bette Gzesh
Margo Hadgeorge
Beth Halper
Debbie Halperin



Daniel Hanley
Fred Harris
Anita Harrold
Mark Heynes

Terri Hefter
Bruce Herman
Mark Herst
April Hertz



John Hervatin
Jeff Hill
Bob Hirsh
Bob Hoefler

Glenn Holmes
Larry Horn
Bruce Horvitz
Keith Howell



Miriam Hyman
Charlene Inbinder
Dave Ingersoll
Andi Issacs

Arnold Jacobs
Bruce Jacobs
Mark Jacobs
Mary Jans



Sue Jansen
Ron Jaski
David Jerimias
Kristine Johnson

Lynne Johnson
Nancy Johnson
Sandor Johnson
Ted Johnson



Peter Jungwirth
Joel Kagan
Daniel Kalin
Steve Kaminsky

Jack Kandel
Wendy Kane
Nick Kanelos
Charlene Kantor



Donna Kaplan
Jeff Kaplan
Reid Karabush
Sue Karkomi

David Kantani
Ivy Katz
Debbie Kaye
Avis Keller



Karen Kellner
Ellen Kelson
Thomas Kenning
Marcy Kipnis

Linda Klein
Miriam Klein
Howard Knaizer
Lauri Kobritz

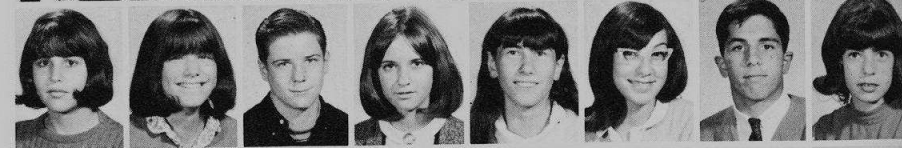

Nancy Koenig
Jackie Kohn
Jay Kornick
Cary Kozlov

Elizabeth Krause
Ken Kravitz
Wayne Krawetz
Laura Krichevsky



Barbara Kupfer
Les Kutchins
Tom Lamonda
Randi Lampert

Terry Lampert
Larry Lance
Patricia Lange
Barbara Langer

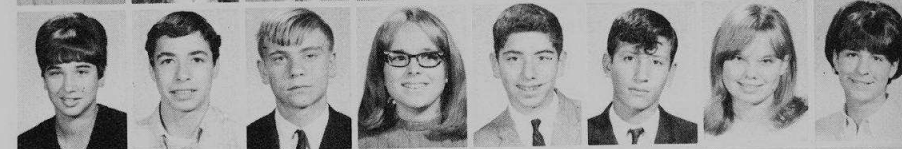

Terry Langhaus
Rhona Larwe
Irwin Lass
Diana Lazaar

Barbara Lazar
Terry Leavitt
Susan Leblanc
John Lee



Bruce Lent
Barry Lerman
Alan Lerner
Amy Letchinger

Stuart Leven
David Levens
James Levie
Adrienne Levin



Ken Levin
Marcy Levin
Sharon Levit
Madeline Lewis

Adam Lewkowicz
Elyse Libert
Ed Lichtenstein
John Linke



Freshmen



Lou-Anne Lipner
Julie London
Carol Loring
Joe Lurie

Lezli Malfar
Howard Malina
Adriana Mandel
Linda Mandel

Michael Mandell
Gudrun Mank
Lynne Mann
Debbie Marcus

Richard Marcus
Sharon Mardell
Al Marks
Debi Marks

Kathy Marta
Lynne McCloud
Norman McCray
Jaclynn McGraw

Gil Medor
Nancy Mehlman
Sheri Meltzer
Gail Mendelsohn

Eileen Merkin
Christine Meyer
Leonard Meyer
Mike Meyer

Gary Michael
Janet Migdow
Lori Miller
Marc Miller

Michael Miller
Morris Millman
Marc Milstein
Howard Mishoulam

Brian Mister
Debbie Mizock
Mark Monti
Janis Moody

Frayda Morris
Phyllis Morrow
Bob Moss
Vera Myma

Peter Nast
Steve Nathan
Leon Natker
David Nelson

Denise Nelson
Lisa Netznik
Elyce Neuberg
Reid Newman

Nancy Newlin
Bruce Newman
Harold Nidetz
Julie Nieder

Joel Nitti
Grant Nixon
Stephen Norohaus
Marcia Nowak

Dawn Nudell
Gerry Oher
Ken Olsen
Steven Orloff

Joe Pappalivata
Anthony Paugoulatos
Carol Pepoon
Bruce Perelgut

Harry Perl
Barbara Perry
Marc Pershin
Sue Petz

Seth Pinas
Leslie Pliskin
Dave Pluda
Sharon Polston

David Portman
Mark Portman
Hyse Powell
Harry Price

Gunner Puckett
Jeff Rabin
Richard Redlin
Paula Redman

Diane Reimer
Joanne Reisman
Marc Render
Jonathan Rest

Wayne Rhodes
Jill Rice
Cynthia Richards
Cheryl Richardson

Marc Robbins
Louise Roberts
Mary Rogina
Sandra Ragover

Rolf Rolnicki
Tim Ronan
Steven Ross
Cynthia Roseman

Richard Rosenberg
Robbin Rosenberg
Lisa Ross
Mike Ross

Laura Rosset
Allan Roth
Ken Roth
Brad Rothenberg

Carole Rothenberg
Louisa Rothenberg
David Rothstein
Rich Rothstein



Sue Rouzin
Shelley Ruben
Jan Rubin
Laurie Rubin

Bruce Rudenberg
Steve Rudnick
Gary Rushakoff
John Ryan

Betsy Ryback
Wayne Sandler
Sandie Sapoznik
Marty Sarley

Deborah Saruk
Ralph Satoloe
Tom Scarpelli
Trudy Scharaga

Ron Schiff
Jim Schillo
Joyce Schlesinger
Nancy Schmidt

Bill Schmitzer
Cindy Schneider
Steven Schneider
Trudy Schober

Richard Schubert
Fran Schulman
Howard Schwartz
Lynn Schwartz

Lawrence Seligman
Jackie Sernstein
Ken Sezer
Mike Shadian

Judy Shain
Roberta Shancer
Richard Share
Stephanie Sher

Dave Sherman
Ross Shimberg
Nancy Shuman
Barbara Siegel

Eileen Siegel
Helen Siegel
Joyce Siegel
Richard Siegel

Frank Siemsen
Tobi Sills
Linda Silverman
David Simon

James Simon
Shelley Simon
Bill Singer
Jerry Singer

Debbie Small
Gary Smith
Leonard Snitoff
Gary Soffer

Jack Solock
Bonnie Solomon
Rose Solomon
Julian Solway

Susan Solway
Steven Somerman
Fred Spagat
Pam Spiegel

Richard Spinner
Alan Spitz
Richard Stadelmann
Brian Stanton

Debra Statland
Susan Statland
Deborah Staviv
Marian Stender



Barbara Berry and Ken Roth, two non-western civilization students, compare two-and three-dimensional models of the earth.

Freshmen

Carla Stein
Robin Stein
Tom Stein
Mary Stelter

Howard Stephan
Marilyn Stepler
Keith Stern
Sheryl Stern



Barbara Sternfeld
David Stetz
Barbara Stielow
Ronnie Stoller

Perry Stricker
Jean Struck
Barbara Swider
Howard Swider



Joan Tandet
Randy Tannebaum
Paul Tarantur
Jasper Tivolacci

Marcia Thomsen
Gary Trendler
Arthur Triwush
Jack Trobe



Yaroslav Tymciurak
Arthur Tyska
Eileen Van
Jan Wahlgren

Michael Walanka
Sue Walker
Stewart Wallach
Karl Waller



Dan Warshawer
Sherry Wasserman
Dean Waxstein
Alyn Weil

Joanne Wein
Alan Weiner
Marcia Weiner
Terry Weiner

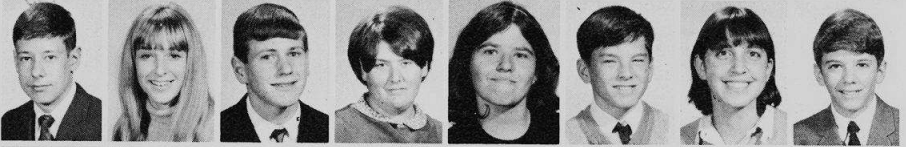

Cary Weintraub
Doug Weintraub
Eileen Weintraub
Paul Weisberg

David Weisman
Dennis Weisman
Linda Weiss
Ron Weiss



Sanford Weitzbuch
Gayle Weller
Laurel Wells
Joan Werner

Patricia Westfall
Frances Widrevitz
Mary Wilbern
Bruce Williams



David Williams
Jay Winer
Sharon Winer
Carol Winston

Richard Wiser
Harold Witkov
Alan Witt
Randy Witt



Pamela Wojcik
Ron Wolfe
Richard Wolk
Steven Wolowitz

Marty Wolters
Ceena Wortman
Patricia Young
Terry Young



Jerry Zimmerman
Howard Zolt
Mitchell Zolt
Linda Zook

Pattie Zurla
Maureen Zutman



NOT PICTURED

Richard Baer
Lora Bennett
Sarah Braff
Wayne Carver
Robin Dan
Elaine Danzyger
Arthur Davidson
Sheldon Delsack
Roberta Fernandez
Joy Ferris
Roy Ferris
Stephen Hartnett
Irwin Hass
Joseph Hatyina
Edward Heiman
Joanne Jonas
Kristine Kiesel

Rose Kostan
Lynne Liberatori
Gary Lieberman
Michael Madnick
Christine Miletic
Diana Neise
Daniel Olenchuk
Edal Petroski
Robin Raff
Neal Rosenberg
Lawrence Sharfinan
Florence Siegal
William Singer
Leanne Stephens
Jay Taussig
Dorothy Wagner
Robert Woolf



Sophomore Cabinet worked to raise money for next year's prom by selling class rings and pennants. BACK ROW: M. Cohen, R. Samelson, M. Arenson, R. Shapiro, M. Levie, N. Holland, D. Shearn, W. Page. SECOND ROW: S. Lipson, R. Greenberg, E. Arkin, L. Stone, L. Darmstadter, M. Yelner, R. Silverstein, C. Ponoroff, B. Cooper. FIRST ROW: D. Chaiken (Vice-President), S. Freedman (Secretary), B. Hartstein (President), G. Silver (Treasurer), S. Melamed (Sergeant-at-Arms).

Winding their way through the labyrinth of high school, the Sophomores have rounded another bend. They found themselves as upper lower classmen, and took advantage of the situation by fooling the unsuspecting Freshmen with false directions and elevator passes. They became more aware of school activities by selling class rings, pennants at basketball games, and buttons to raise money for next year's Junior-Senior Prom; they felt the thrill of turning the key in the ignition and driving away.

The class of '69 is the last graduating class of the decade. They are determined to finish the '60's as a memorable class. The Sophomores excelled in student government, athletic and scholastic abilities. The knowledge of following in the footsteps of the Juniors coupled with setting the pace for Freshmen was part of the excitement of being a member of the Sophomore class-the class of '69.

Sophomores construct the circle of knowledge



Linda Abelson
Pamela Abhsie
Elyse Abrams
Paulette Abrams

Sue Abrams
Ronda Acker
Helen Aisenberg
Wayne Alesia

Becky Anderson
Beth Anderson
Kathleen Anderson
Debbie Apel

Mike Arenson
Ellen Arkin
Alexis Arnold
Jan Arnopolin

Letvia Arza
Susan Bailey
Marlene Baker
Scott Baker

Linda Bandy
Karen Barach
Paul Barnett
Robert Beazley

Nancy Becker
Richard Becker
Ross Becker
Suzanne Becker

Robert Bedows
Andrea Behr
Miles Beitler
Cynthia Belue

Sue Benjamin
Ann Benzeev
Laurel Berkson
Linda Berman

Richard Berman
Wayne Berzon
Gary Binder
Pat Binder

Janis Bishaf
Adrienne Bivins
Margo Blair
Lee Bolloy

Andrew Bolnick
Lucy Bondy
Todd Bonner
Ellen Borden

Randy Bornstein
Connie Borowicz
Eugene Botsacos
Helene Brakman

Larry Branman
Fred Braslawsky
Robert Bresler
Ellen Bresnik

Sophomores

Bette Brill
Randy Briskman
Anita Brook
Bruce Brown

Barbara Bruch
Joel Burnstein
Jamie Byron
Maria Cancio



Gail Caplan
Celeste Carneal
David Chaiken
Robert Chemers

Ariadna Cherniavskyj
Jim Christensen
Mary Clark
Cris Clauson



Howard Cloch
Nancy Clothier
Andi Cohen
Denise Cohen

Irving Cohen
Michael Cohen
Julie Cole
Katy Collopy



Jim Coninx
Bruce Cooper
Randee Crane
Marianne Crowhurst

Paul Dailey
Richard Dale
Lynn Darmstadter
Barry Davis



Lawrence Davis
Gerald Decicco
Donald Deluca
Clyde Denis

Gary Deutsch
Vicki Diamond
Jeannine Doner
Jerry Dorn



Donna Dowlin
Dennis Duban
Roberta Dueno
Nancy Dunlap

Sandy Edelman
Juanita Edfors
Linda Elesh
Cindy Ellis



Megan Eoyang
Ian Epstein
Charleen Estes
John Even

Linda Even
Joyce Fechter
Marc Feder
Steve Feder



Dorothy Federman
Sue Ferdman
Cyd Fields
Gloria Fields

Phillip Figa
Jere Fine
Steven Fine
Caryn Fisch



Judy Fisch
Claire Fischer
Dorothy Fischer
Steve Fischman

Lynn Fisher
Raymond Fisher
Paul Fishman
Robin Flammang



Kenneth Fleisher
Myra Flicht
Martin Fraeman
Shelley Freedman

Laurel Friend
Gary Foster
Howard Futterman
Ira Gans



Lynda Gapastione
Carol Garber
Ellen Garber
George Garbo

Elaine Garland
Cindy Gattuso
Sherri Gavlin
Morris Gertz



Nancy Gilmore
Carol Glaberson
Steven Glassner
Beth Glazer

Marvin Glazer
Scott Glenn
Val Gobos
Charles Gockenbach



Susanne Goers
Debra Gold
Laurie Gold
Ilene Goldberg

Janis Goldberg
Howard Goldrich
Mark Goldstein
Mark Goldstein



Mitchell Goldstein
Linda Gollay
Roberta Goodman
Janice Gordon

Mark Gordon
Larry Gordon
Mark Grabiner
Samuel Graifman





Lois Green
Rona Greenberg
Rhoda Greene
Debbie Greenfeld

Carol Greenwald
Howard Grimson
Sheri Gross
Timothy Gunderson

Joel Gutman
Lauri Gutter
Paul Haake
Mark Halperin

Annette Hanbrook
Janice Harastany
Roger Harris
Elizabeth Harrold

Marlene Hartman
Barry Hartstein
Judy Hass
Judy Hatyina

James Hawkins
William Heinrich
Barbara Heinsimer
Cheryl Herling

Teresita Hernandez
Robyn Hessing
Mark Hill
Debbie Hirsch

Debbie Hirsch
Stu Hock
Jeannie Hoglund
Jerry Hoglund

Nancy Holland
Richard Holzheimer
Mary Hook
Thomas Hopsicker

Linda Horberg
Fran Horwitz
Diane Howell
John Hutter

Susan Idelman
Marilyn Jacobson
Sue Jaet
Joyce Janas

Chris Janis
Jim Janisch
Don Jankowski
Gary Jerger

Janice Jerger
Beth Johnson
Carol Johnson
Laura Johnson

Douglas Johnston
Jerry Jones
Steve Julius
Jeanne Jungwirth

Robert Kaiser
Florence Kalma
Kathy Kamin
Susan Kammer

Janice Kantro
Eva Kaplan
Pat Karovich
Bradley Kaiz

Michael Katz
Paul Katz
Allen Kearney
Bonnie King

Brian King
Richard King
Linda Kipnis
Keith Klaus

Terry Klein
Deborah Klingbeil
Marty Klinn
Janet Klotz

Sharon Koe
Nancy Kogan
Elene Kolb
Michael Kolb

Mark Koppel
Irving Korey
Ruth Kornan
Debra Korshak

Jan Kotlisky
Gregory Kovaciny
Karen Kramer
Kevin Kreitman

Barry Kusatzky
Chris Kusek
Donna Lachman
Bonnie Landsman

Bob Laskov
Richard Lassin
Earl Lasworth
Barbara Latala

Michelle Laurie
Cindy Lavin
Ron Lavine
Linda Lawler

Kevin Lee
Gail LeFevre
Karen Lehrman
Larry Lehrman

Tom Leonard
Annie Leung
Mark Levie
Sidney Levine

Robert Levinson
Jeffrey Levy
John Lewandowski
Carol Liebman

Sophomores

Shelley Lipson
Gary Lonquist
John Look
James Lutz

Tom Lyons
Caryn Mann
Toni Mann
Audrey Margolis



Randi Margules
Heather Marinello
Larry Markovitz
Paul Matsuoka

Robert Matusik
James Marx
Glenn Mayer
Sherry Mayrent



Richard McCarthy
Charles McCumber
Ricki Medow
Steve Melamed

Timothy Melas
Irene Meyer
Nancy Meyer
Steven Meyers



Warren Michaels
Debby Michelin
Allan Michell
Ernie Miller

Michael Miller
Sidney Milstein
Ellen Miner
Marcy Mitnick

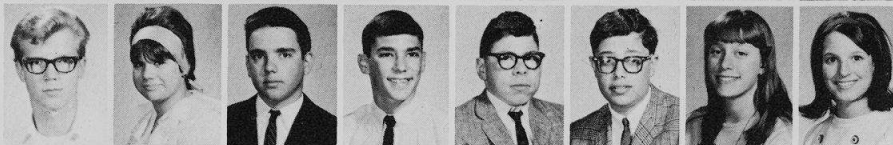

Kathi Molitor
Steve Morgen
Al Mormolstein
Richard Mullot

Roberta Naftulin
Liz Neidorf
Mark Nemerovski
Ronald Netter



Mike Neuman
Carl Niess
Allan Nopar
Carol Norstrom

Margie Nortman
Barb Ohlson
Stuart Oren
Wendy O'Martin



Carol O'Shanna
Myra Osheff
William Page
Nick Dallas

Eric Palles
Bill Papish
Ken Patis
Michael Patoff



Marc Pavey
Susan Pector
Joseph Perry
Roger Phillips

Leonore Plotke
Larry Plotkin
Jennifer Podgers
Bonnie Pokoik



Richard Polen
Alan Pollack
Carol Ponoroff
Mary Ponto

Connie Porter
Alan Portman
Harlene Porman
Gary Primack



Theo Prousis
Irving Rade
Larry Rafferty
Fay Reich

Richard Reinwald
Scott Reynolds
Richard Rice
Keith Richman



Sophomore Mary Hook assumes a typical pose of a Biology 1,2 student as she completes a lab experiment.



Seymore Rifkind
Bruce Robbin
Kenneth Robin
Eugenia Roderick

Buff Rosen
Jerrold Rosen
Lenae Rosenfeld
Nancy Rosenfield

Marlene Rosenwald
Cindy Rosner
Edward Rotberg
Elise Roth

Marsha Roth
David Ruben
Lois Rubenstein
Elyse Rubin

Janice Rudnick
Thomas Ryan
Ila Sadin
Sheri Saey

Bob Samborski
Renee Samelson
Debbie Samuels
Sue Sapoznik

Paul Sarasin
Robert Savitsky
Tina Scarpelli
Steve Schaffel

Nancy Schafferick
Joel Schatz
Arthur Schatzman
Elayne Shayer

Marsha Schectman
Davida Schiffman
Ruth Schlesingsr
Joanne Schmidt

Allan Schnider
Arthur Schubert
Bob Schuckman
Joel Schulkin

Bonnie Schultz
Alan Schwartz
William Schwegal
Marc Seruya

Mark Schachtman
Richard Shapiro
Merle Shapera
Robert Shapiro

Donald Shearn
Lynn Shutan
Joyce Shuter
Marco Siciliano

Andrea Siegel
Chickie Siegel
Florence Siegel
Patti Siegel

Deborah Siegel
Norman Silber
Francine Silverstein
Ellen Silver

Gail Silver
Robin Silverstein
Ken Simon
Mark Simon

Rick Singer
Morlen Sinoway
Eillen Skaletsky
Terry Sklair

Scott Solberg
Gwen Somerman
Myron Sonkin
John Spies

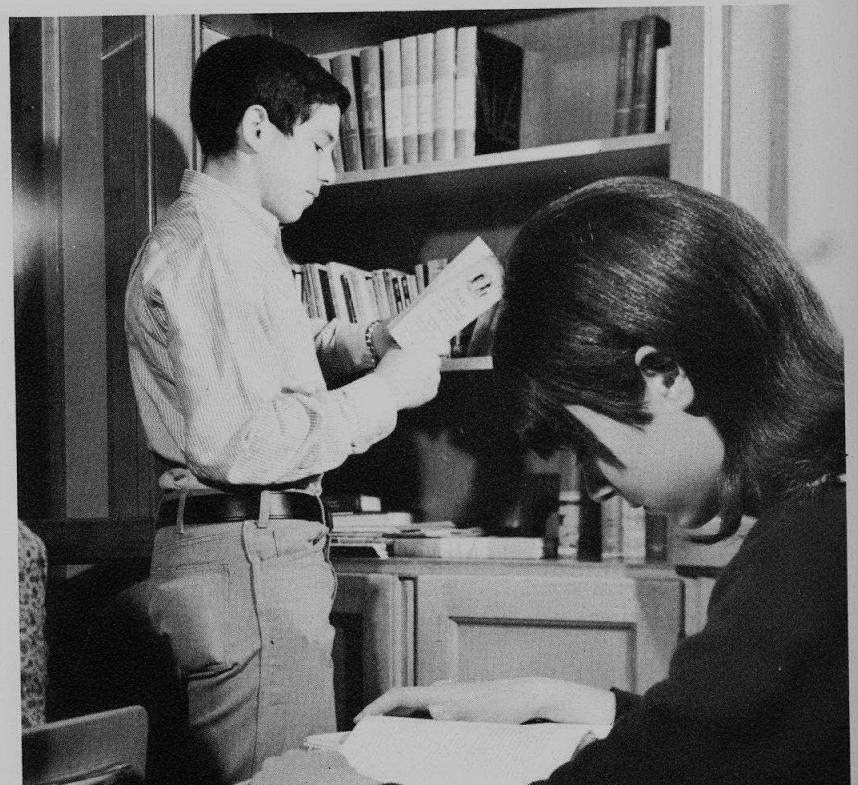
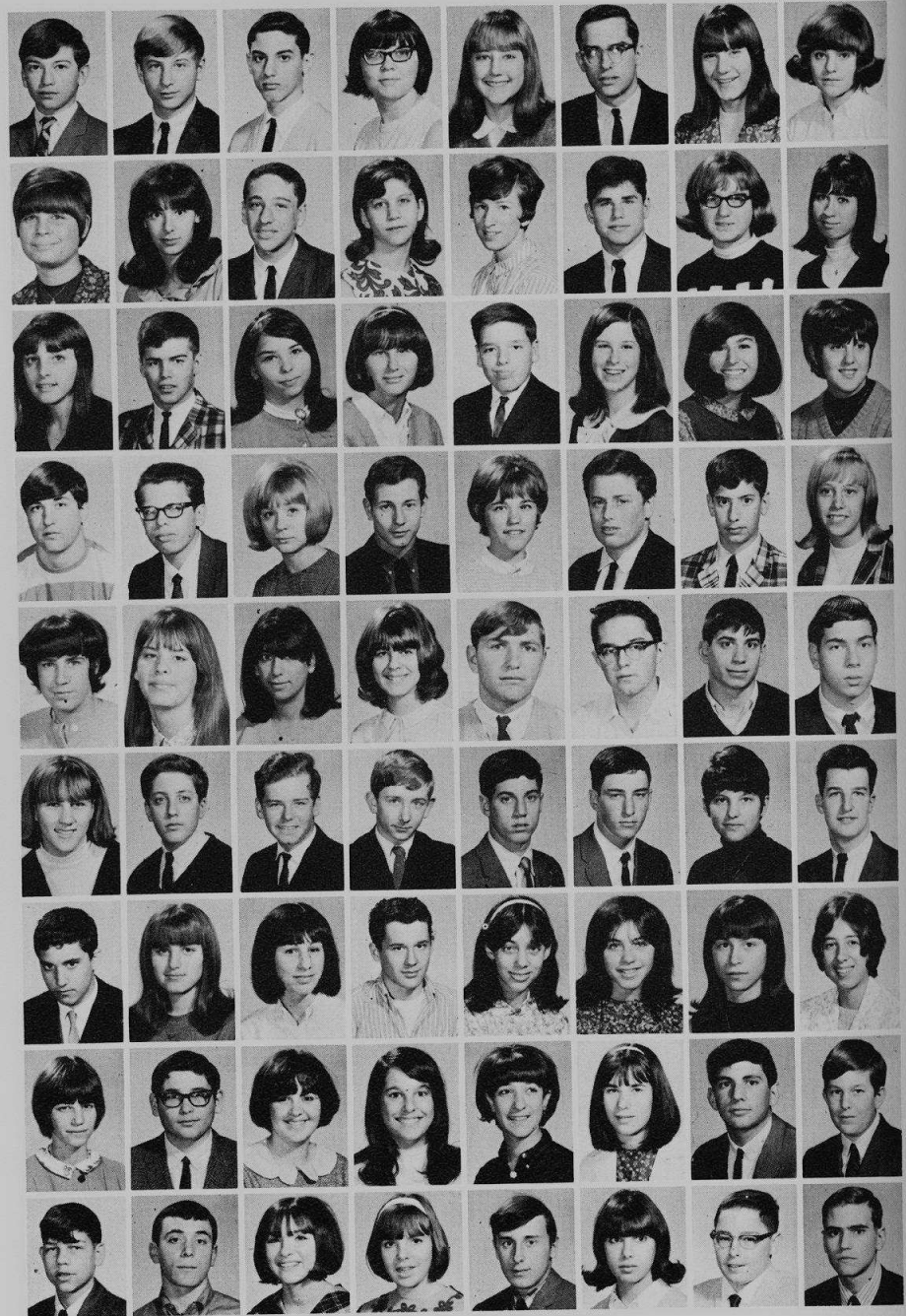

Reading is an integral part of the English program, and these Sophomores work on their assignments.

Sophomores



Jack Spilman
Robert Spohr
Bill Stapelfield
Gerald Stegmeyer

Karen Sternfeld
Mark Stevens
Michelle Stevens
Karen Stone

Liane Stone
Dennis Streicher
James Strikling
Susan Strohm

Christy Strom
Robert Struck
Paula Sulzer
Ricky Swan

Karen Swartwout
Janis Sweda
Steve Sweet
Sheldon Tabas

Dale Tarantur
Edward Tefka
Nancy Terchin
Edward Thiry

Wayne Thomas
Nancy Thompson
June Thorsen
Phyllis Titlebaum

Gary Topp
Jan Trainor
Dorothy Treitel
Michael Treitman

Richard Thompson
Joe Tuzinski
Barry Urborg
Jan Velen

Carol Vick
Robert Vossel
Barbara Waage
Arden Wainer

Randall Waller
Linda Wankovsky
Valerie Ward
Karen Weidner

Eddie Weiner
Irwin Weiner
Marc Weiner
Dave Weinstein

Gail Weinstein
Shirley Weinstein
Marion Weiskopf
Bill Weiss

Cheryl Weiss
Jeff Weiss
Karen Weiss
Eileen Weitzman

Karen Weitzman
Alan White
Neal White
Rosemary White

David Wiggins
Merle Wolff
Jeff Williams
Bob Yauch

Marla Yelner
Norbert Zhghs
Steve Zimmerman
Miriam Zolt

Richard Zuckerman

NOT PICTURED

Michael Aprill
Marsha Brutzkus
Larry Canfield
Phillip Denotto
Sharlene Green
George Kopplemeier
Donald McCray
Douglas Metzger

Howard Nelson
Charles Perkins
George Quinn
Robert Quintanales
Rhoda Schneiderman
Roger Wieska
Glenn Petroski
Susan Viveros

Donna Michael

Juniors journey through the American past



Junior Cabinet plans the 1967 Prom. BACK ROW: C. Rodin, K. Paradise, D. Levin, H. Welstein, C. Dribin, S. Glickson, C. Fleischer, M. Ellenby, S. Natenberg, R. Ekstrom. MIDDLE ROW: D. Roth, L. Mandell, N. Christensen, B. Bush, N. Alexander, R. Vlad, C. Goldfarb, H. Fulkowski. FRONT ROW: T. Baren (Secretary), A. Novak (Vice-President), L. Halperin (President), R. Saffro (Treasurer).

Juniors had to deal with many new responsibilities. Suddenly, although graduation was still two years off, the students were faced with all the details of pre-college planning--meetings, applications, tests. Junior curriculum emphasized the study of American roots and culture. All Juniors were required to study American history and to pass an examination on the United States and Illinois Constitutions. For their first time, Juniors could take a college level course, A.P. American History. The Junior English course included an extensive study of American literature.

Members of Junior Cabinet took over the job of financing the annual Junior-Senior Prom. Juniors were found on varsity athletic teams, as club officers, and in important positions in S.S.O. and Student Council. Juniors not only looked forward to leading the school as Seniors, but also served in leadership positions as Juniors.



Terry Abbott
Gary Abrams
Eric Adams
Nancy Alexander

Carolyn Anderson
Linda Anderson
Michael Anderson
Rochelle Apple

Louis Argus
Marsha Auerbach
Leslie Bain
Hillary Balas

Tobey Baren
Al Becker
Bruce Bendel
Michelle Bender

Dianne Berent
Jo Berick
Arnold Berk
Robert Berkowitz

Deborah Berkson
Renita Bernat
Jeffrey Bieber
Cynthia Bielinski

Cynthia Billian
Mark Bishop
Barbara Blaz
Martin Block

Charles Bloom
Suzy Bobrov
Marlene Bohm
Ronald Bondy

Thomas Bottum
Mark Brachman
Marcia Brainin
Steven Braver

Bruce Breger
Harold Brody
Laurence Broun
Sue Broton

William Bruch
George Buchler
Mike Buckman
Gay Burdeen

Michael Burgeman
Trude Burns
Betty Bush
Bena Buzil

Juniors

Gloria Calkins
Charlotte Campana
Barbara Carasso
Tom Carneal

Richard Cassato
Steven Chemers
Astrida Cherniovskij
Edward Cheszek

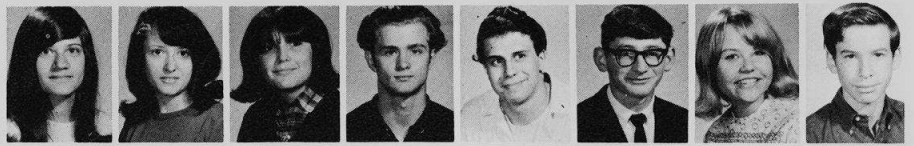

Jeff Chovanec
Nancy Christensen
Nancy Christenson
Daniel Clark

Debby Clayton
Donald Cleven
Mary Ann Coburn
Nadine Cogan



Robert Cohen
Sheri Coleman
Michael Conley
Robert Cooper

Michael Coorlas
Mario Corona
Leslye Crodgen
Al Crowhurst



Michael Cummings
Allen Cypin
Richard Daitchman
Wayne Daren

Earle Davis
George DeMeulenaere
Terrie Dempers
David Diamond



Donna Donile
Joseph Drelich
Charles Dribin
Nancy Dunn

Axel Dylka
Helen Dziabacinski
Roger Eck
Roberta Edelman



Susan Edelman
John Eggert
Richard Ekstrom
Edie Elfman

Robert Engel
Michael Essig
Gail Estrin
David Ezra



Ellen Fabian
Vicky Fantus
Sherry Fein
Janice Feldman

Andrea Ferri
Roy Filinson
Barbara Fillipp
Shelley Fine

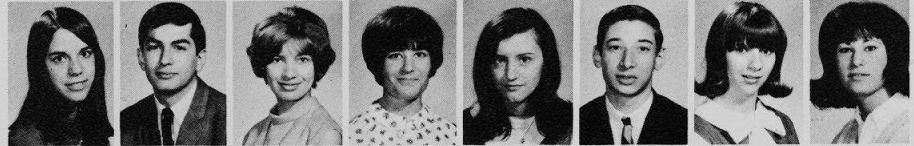

Marsha Fink
Stephen Fisher
Esther Fishman
Tony Fitzsimmons

Cary Fleischer
Susan Flower
Bonnie Frank
Jackie Fried



Sue Friedman
Jack Fryschman
Harriet Fulkowski
Bonnie Gagerman

Edward Garber
Lawrence Gardner
William Gardiner
George Gargano



Robert Gats
William Gee
Alan Gerstein
Trudy Gewelke

Jeff Giles
Sharon Gilman
Kim Gitlis
Janet Glader



Barbara Glazer
Scott Clickson
Debbie Gold
Michael Goldbach

Meryl Goldenberg
Cari Goldfarb
Alan Goldman
Phyllis Goldman

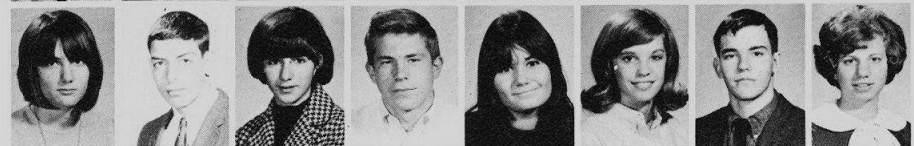

Judy Goldsholl
Andrea Goldstein
Gary Goldstein
Martha Goldstein

Michael Goldstein
Rosalee Goldstein
Trudy Goldstein
Nancy Golemis



Arthur Goodfriend
Marsha Gordon
Robert Gottlieb
Ronald Gould

Tony Grandinetti
Bryan Green
Ellen Greenberg
Merle Greenberg



Roy Grossman
Debbie Gurwitz
James Gustafson
Lynn Gustafson

Dave Hagio
Larry Halperin
Ron Harling
Kathryn Harmening





Tom Harrington
Gary Harris
Richard Harris
Douglas Hart

Bruce Hayman
Andrea Heim
Esther Heimlich
Sandra Helberg

Peter Helmerts
Gail Henich
Maryjane Herter
Donald Hibner

Chuck Hinkle
Laurel Hoffer
Lauren Hoffer
Gary Hoffler

Phyllis Hoffman
Carol Horvitz
Shelley Horwitz
Brian Humphrey

George Hurmuz
Natalie Iglitz
Deborah Irwin
Susan Isaacs

John Italia
Howard Jacobs
Jerry Jacobs
Steven Jacobson

Marge Janisch
David Jansen
Carol Johnson
Gale Johnson

George Joslyn
Gayle Kanlan
Andrea Kaplan
Bonnie Kaplan

Donna Kaplan
Sharon Kaplan
Nora Kariolich
Caryn Karmazin

Donna Kasch
Ken Kass
Alan Katz
Steve Katz

Susan Katz
James Kaufman
Lawrence Kaufman
Susan Kaufman

Michael Kaye
Susan Kempton
Jeff Kessler
Roger Kimball

John King
Richard King
Norine Kirshner
Richard Kirshner

Pat Kiss
Steven Kite
Kimberly Klapman
Eileen Klehr

Helaine Kleiman
Valerie Klein
Donna Kleinschmidt
Donna Klinke

Patricia Koch
Bonnie Koestner
Dianna Kolb
Lynda Korn

David Kosh
Stewart Kosoy
Ronald Koval
Sheri Kovin

Shelley Kramer
Brian Krasner
Glenn Krause
Alan Krawetz

Barbara Kruglick
Glenn Kruse
Judy Kuester
Kathy Kuklewicz

Elly Kuner
Wendy Lake
Terry Lempert
Joy Lange

William Lanners
Michael Lavin
Bruce Lawrenz
Donna LeComte

Phil Leibowitz
Elliot Lenoff
Jane Lerner
Gerald Letzkus

Ira Levenshon
Bonnie Levin
David Levin
Jeff Levin

Richard Leviton
Deneen Levy
Rhea Lichtenstein
Lynne Lieberman

Terry Lindenber
Susan Lipner
Jeff Lisnek
Richard Loochtan

Mary Look
Robert Lubin
Holly Lubow
Linda Ludmer

Pat Lustman
Janis Maeda
Chris Main
John Maki



After successfully returning the ball, Junior Sandy Helberg completes the follow-through.



George Mamlok
Arthur Manassa
Hector Mandel
Linda Mandell

Lynne Manpearl
Lisa Mankoff
Steven Marcus
Bob Marks

Judy Marks
Elaine Marmel
Michael Martinko
Larry Mayer

Kristine McGraw
Jill Medintz
Don Mendelson
Don Metz

Michael Meyerhoff
Marla Michaels
Laura Migdow
Andrea Miller

Dan Miller
Guy Miller
Janet Miller
Jeri Miller

Randy Miller
Gary Minkus
Jill Mise
Mike Mogill

Debby Monsen
Richard Moore
Roger Moore
Victor Morris

Leo Morton
Barry Mosoff
Roger Mueller
Debbie Munn

Judy Myers
Edward Myszka
Rich Nagel
Steven Natenberg

Steven Nathan
Particia Nemeroff
Robert Newlin
Norman Newman

Joyce Nicholas
Thomas Nigut
Nick Nikitow
Barry Niman

Alan Nineberg
Robert Norstrom
Anthony Novak
Caryn Nudelman

William Oppenheimer
Jim O'Reilly
Shari Ornstein
John Pace

Ellen Panitch
Elvin Papier
Kenneth Paradise
Michael Pardys

Robyn Parker
Tom Paschall
Shelley Penn
Howard Perlman

Jan Peterson
Beverly Pinas
Sidney Rabin
Henry Rade

Jerry Raiber
Daphne Rambis
Jeff Randall
Marla Rapoport



Pausing between classes, Ellen Fabian stops to make that very important phone call.

Audrey Ratsman
Vicki Ream
Bonnie Reisin
Paul Reisman

Debbie Ricci
Mike Rich
Lynn Richardson
Steven Rifkin



George Rissmann
Ira Robinson
Curt Rodin
Arlene Rosen

Eileen Rosen
Joann Rosen
Lynn Rosen
Steven Rosen



Paula Rosenberg
Tobey Rosenzweig
Joe Rosman
Debby Roth

Robert Roth
Susan Roth
Arnold Rotkin
Larry Rudd



Michael Rudolph
Leslie Rumack
Gail Russell
Barbara Ryback

Robin Sachs
Richard Saffro
Barbara Sakover
Janet Salter



Al Samborski
Jerry Sampson
Lee Sandler
Susan Sawitz

Trudy Schaffner
Richard Schick
Jim Schlau
Arlene Schlesinger



Edward Schneider
Matt Schneider
Betty Schober
Judy Schoeller

Steve Schoenwolf
John Schramm
Bill Schreiber
Don Schubert



Karen Schultz
Klarice Schutz
Iris Schwartz
Ernie Schweit

Karen Seedorf
Steve Seidman
Don Seigel
Roy Settler



Joan Sgaller
Shelley Shaevitz
Lynn Shamberg
Alan Shapiro

Mark Shavitz
Ronald Shade
Sol Shniderman
Barbara Shonkwiler



Mark Shutan
Ralph Sieber
Jack Silver
Dave Silverman

Jeff Simon
Nancy Singer
Mark Small
Floyd Smith



Theresa Smith
Toby Smith
Walter Smulson
Linda Snider

Marion Snider
Lorri Snyder
Gail Solomon
Jeff Solomon



Juniors



Jack Solway
Jeff Sonheim
Mike Sonkin
Bonnie Spiegel

Nathan Stahlke
Samuel Etal
Michael Stein
Robert Stiegel

Sheryl Stone
Diana Strasser
Bernice Sudak
Minnie Szuchmacher

Yvonne Tanneberg
Michael Tanner
Phillip Tanzar
Ted Tasky

Renee Tefka
Mike Thory
James Thompson
Richard Tittle

Roger Toelke
Linda Topson
Lawrence Trainor
Scott Trubakoff

Pauline Tselekis
Cathy Ulrich
Andrea Upin
Cecilia Valenti

Russel Van
Linda Van Cleave
Marsha Velen
Steve Vetzner

Renee Vlad
Steve Yonover
James Wakefield
Nancy Walker

Cathy Waller
Sam Warshawer
Steve Wasserman
Susan Waxstein

Susan Waysdorf
Larry Weinstein
Lynn Weinstein
Richard Weinstein

Merle Weiss
Gary Welchko
Maureen Weller
Victor Wells

Harvey Welstein
Michele Williams
Lindsay Wineberg
Helen Wirschen

William Wise
Linda Witt
Luanne Witt
David Wolf

Earl Wolf
Marc Wolf
Steve Wollinson
Kenneth Wolin

Kathy Wolters
Frank Woolman
Thomas Wyler
Glenn Yoshimura

Carol Zack
Jeffrey Zamansky
Shelley Zamm
Henry Zemel

Mike Zissman
Hal Zivin

NOT PICTURED

Pat Arney	Ellen Lee
Paula Blondstein	Karen Leung
Larry Brown	Mike Malick
Linda Carlson	Louise Marcy
Pat Catellier	Michael Martinko
Bill Clearfield	Don Mundelson
Stanley Cope	Bob Nelson
Ron Dauiong	Pat O'Boyle
Richard Davies	Sharon Pollack
Diane Deldotto	Janis Rosenbloom
Marc Ellenby	Molly Ryan
Don Grayless	Robert Saey
Jim Gross	Ron Schuhrke
John Hanley	Bill Schultz
Maureen Heinz	Larry Share
Bob Johnson	Ed Smith
Miriam Joseph	Jeff Vaurick
Diane Kneys	Fred Vedder
Allen Krockey	Ken Zucker

Michele Laveau



SENIORS

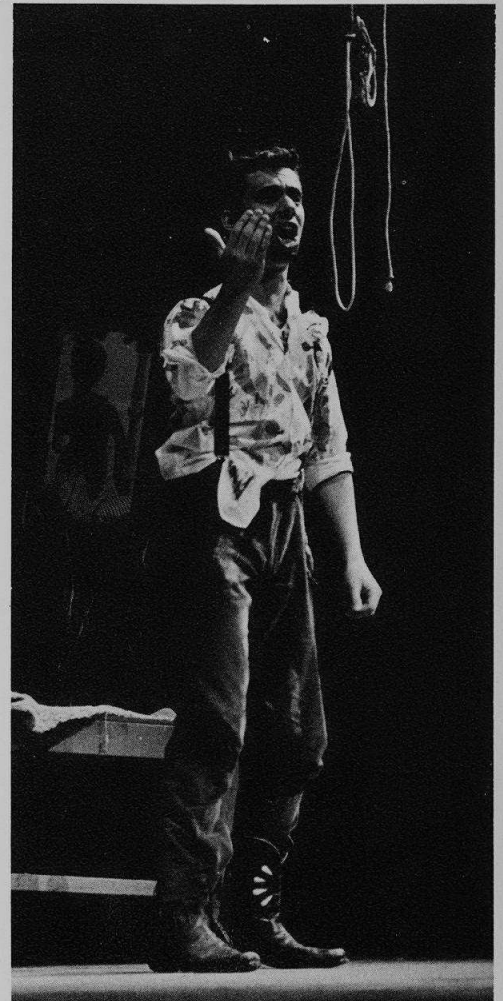

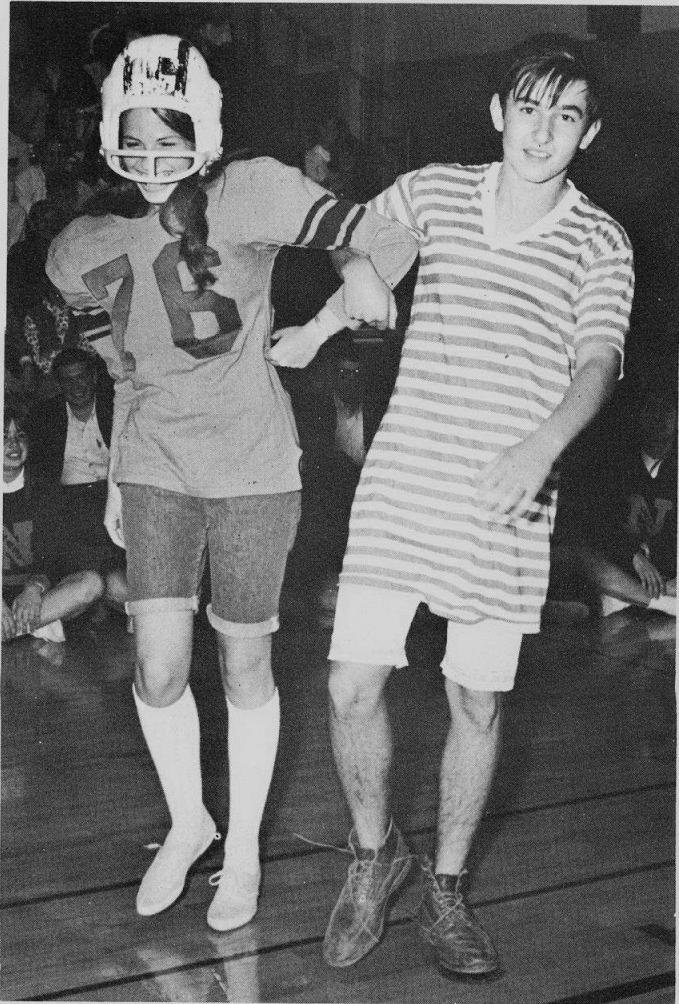



Senior Cabinet sold felt hats to raise money for the senior breakfast and picnic. BACK ROW: M. Ackerman, S. Weinstein, B. Kite, M. Rubin, L. Covitt, B. Lempert, L. Barkoo, N. Marx. SECOND ROW: B. Golbin, K. Ullberg, M. Averbach, S. Plotkin, R. Simon, R. Adelman, L. Nix, D. Rebhan. FRONT ROW: D. Kroon (Pres.), H. Look (Vice Pres.), S. Siegal (Sec.), B. Beer (Treas.), R. Aronson.

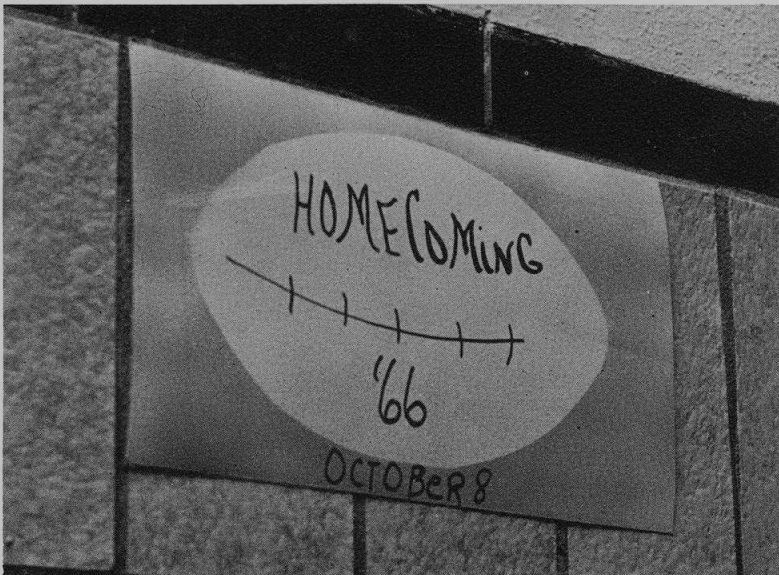

Trojan Round-em-up, the year's homecoming, is advertised through the halls of Niles East.

During the past four years, the Class of '67 has gradually worked its way through the framework of mazes found at Niles East. Senior year, the only path still to be conquered, was that leading to graduation. As newcomers to high school, the class first successfully sold pennants. Heartbreaking football games, the twilight pep assembly, and last minute preparation for homecoming floats highlighted Sophomore year. Becoming upperclassmen gave them the privilege to attend the Junior-Senior prom which they hosted at the Pick-Congress Hotel. Senior picnic and breakfast, fall plays, fantastic spring musicals, the sale of felt hats and "BOSS" buttons, the traditional carnivals, the opening of a new student lounge and bookstore were experiences the Class of '67 will always remember. When the road to graduation has finally been traveled, seniors will enter a new set of mazes where new problems to solve and new goals to achieve will always exist. Seniors will always remember the foundation laid for them at Niles East.

Only 180 days until June 11



Mixed emotions fill the minds of seniors as they enter their last year of school.



Highest scoring seniors on the National Merit Scholarship Qualifying Test are: BACK ROW: S. Rudman, R. Galen, J. Heinsimer, T. Rosen, C. Steadman. FRONT ROW: T. Dash, G. Seeskin, M. Kassof, E. Aprill.

Seniors plan ahead



Richard Abend

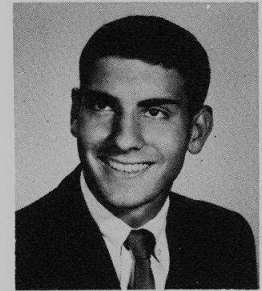

Larry Acker



Marcia Ackerman

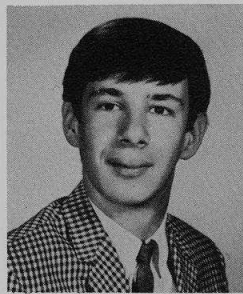

Robert Adelman

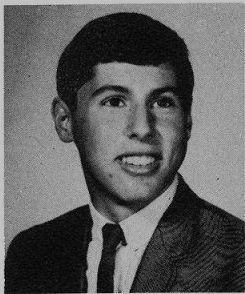

Ronald Adelman

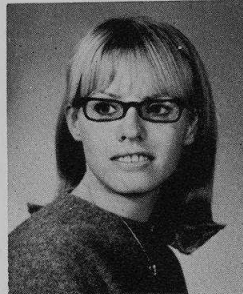

Nancy Ahonen



Early in the year seniors Arlene Rotkin, Stuart Samelson, plan for college.



Robert Airdo

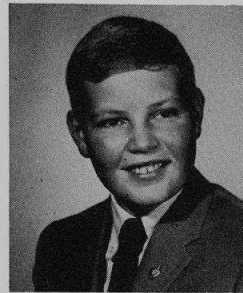

John Alexander

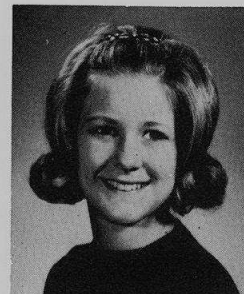

Beverly Anderson

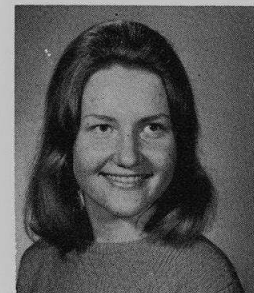

Christie Anderson

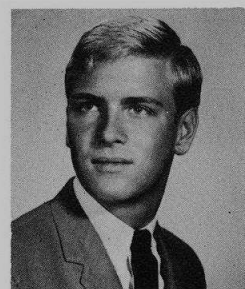

John Anderson



Ellen Aprill

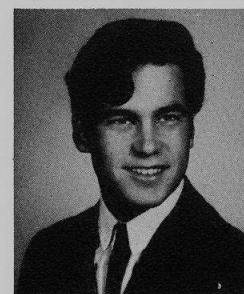

Robert Arcus

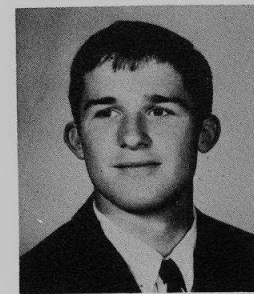

Steve Armstrong

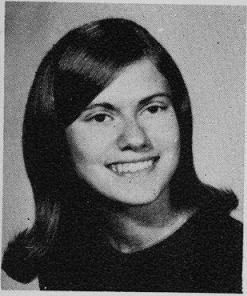

Sandra Arnstein

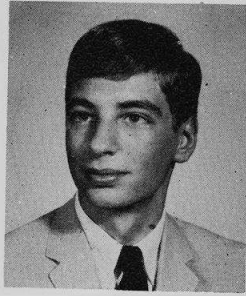

Martin Aronson

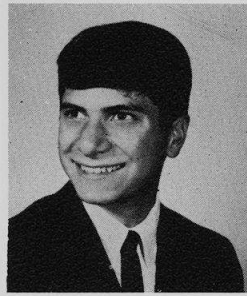

Robert Aronson

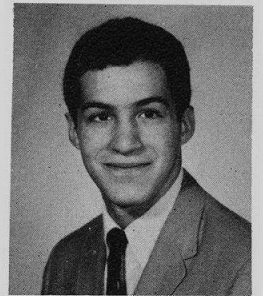

Michael Averbach

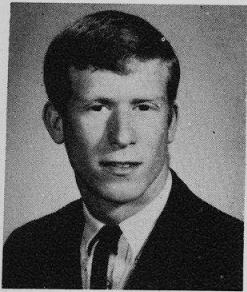

Seymour Bachman

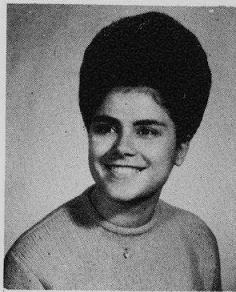

Clara Baldassano



Linda Barkoo

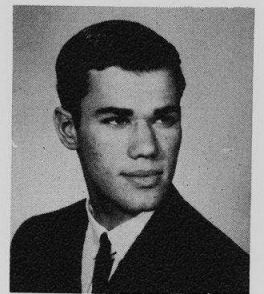

Kenneth Batko

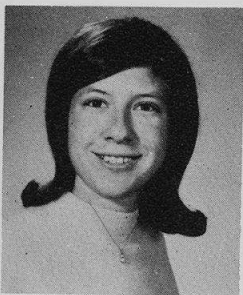

Dianne Batzkall

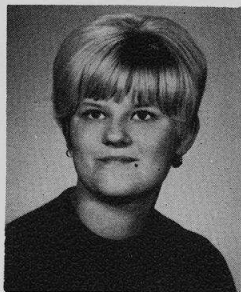

Marlene Becker

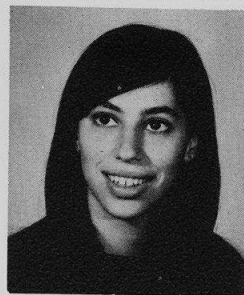

Bette Beer

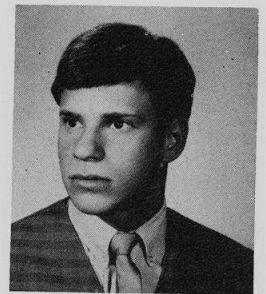

Robert Bell



Seniors Karen Margolis, Gayla Margolin, and Marty Koppel study diligently in preparation for the day's classes.

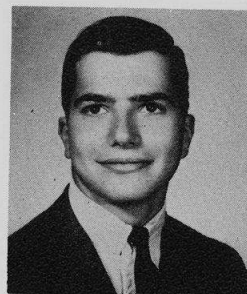

Donald Benedict

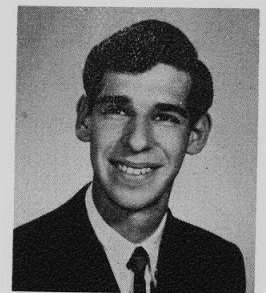

Terry Bercovitz

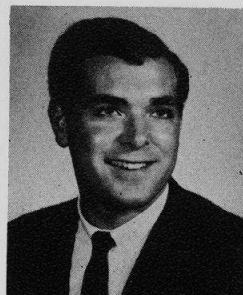

Richard Berg

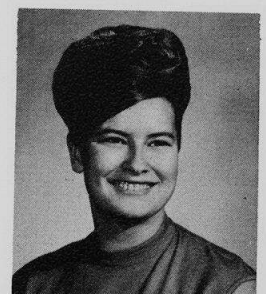

Diane Bergeron

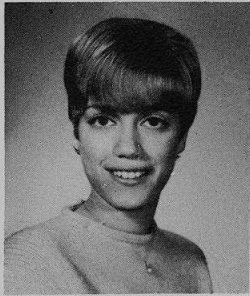

Nancy Berk



Sheldon Berman



Sheila Bernstein

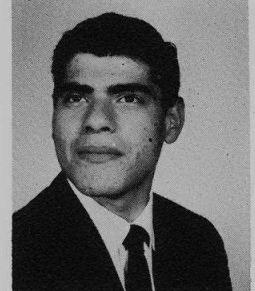

Larry Berss

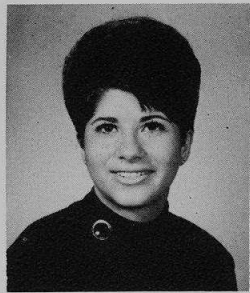

Madelyne Bieber

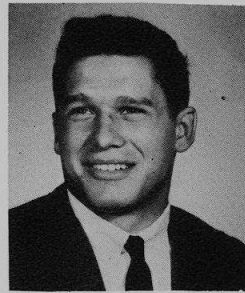

Gary Bills

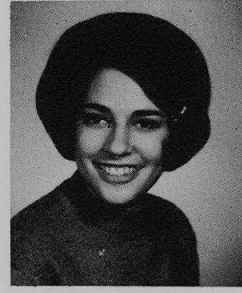

Reva Bilton

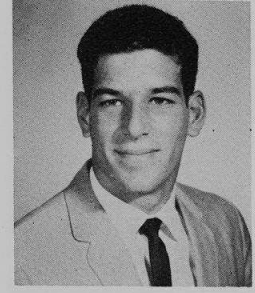

Phillip Bishaf



Carolyn Blaz

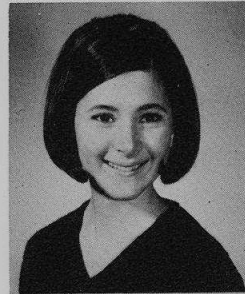

Penny Bloom

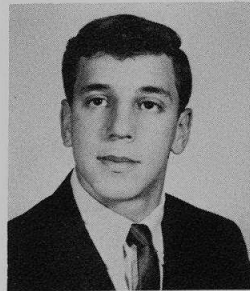

Steven Boren

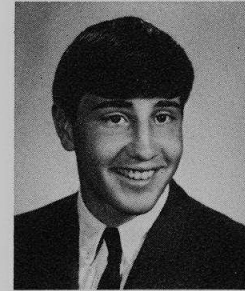

William Boukas

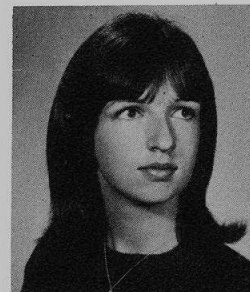

Barbara Brahos

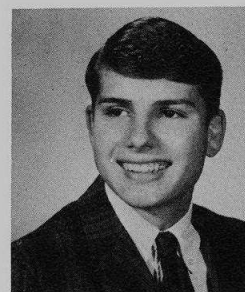

Jay Brandenburg

Trojans, Round'em Up!



Janette Harrison and Sandra Groat conscientiously arrange petal paper on the skeleton of their homecoming float in anticipation of the parade.

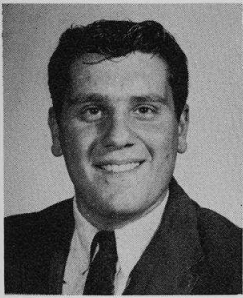

Michael Braus

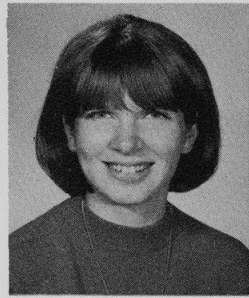

Sally Brocato

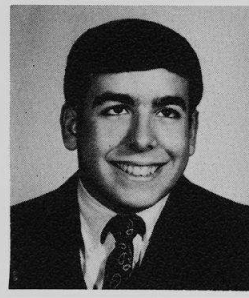

Irwin Brody

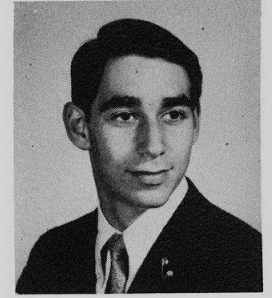

Jeffrey Bronn

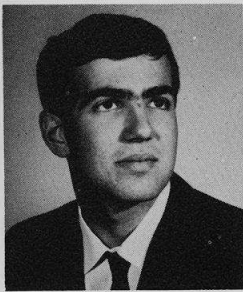

Richard Bronstein

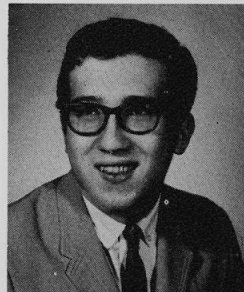

Michael Brook



Linda Brown

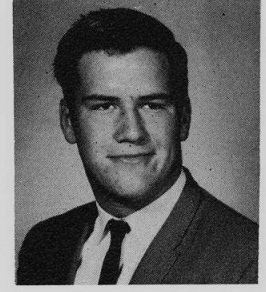

Phillip Brushaber

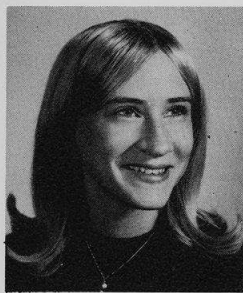

Anita Calkins

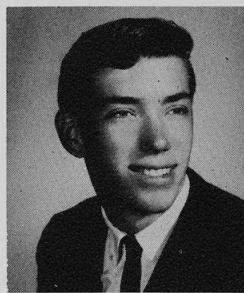

William Carey

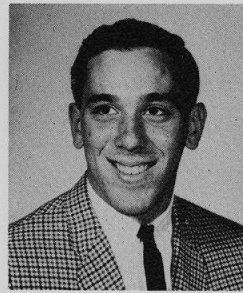

Larry Carlin



Celia Carvalho

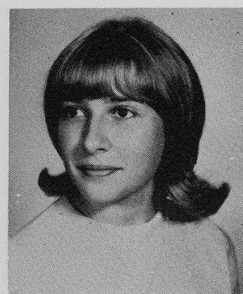

Isabel Carvalho

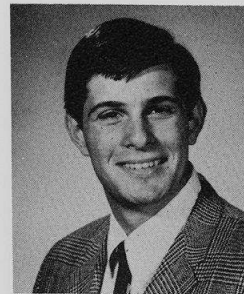

Alan Cassman



Jane Cech

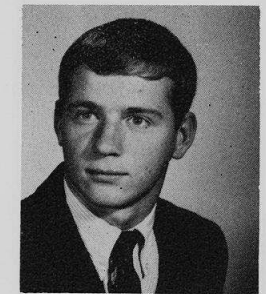

Timothy Cech

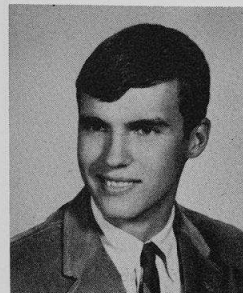

William Christensen



Rochelle Cohen



Ronna Cook

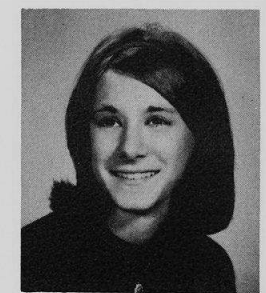

Donna Cooper

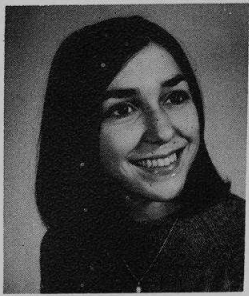

Ilene Corman

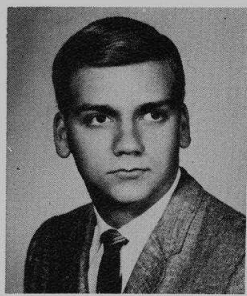

Lee Covitt

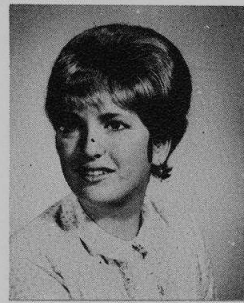

Carolyn Fox

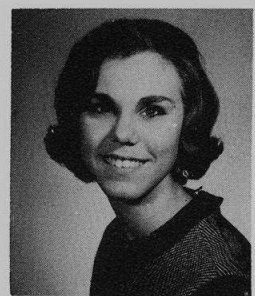

Barbara Crain

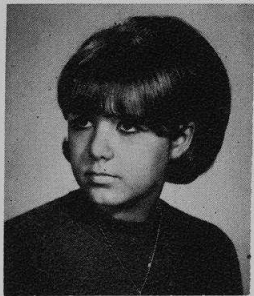

Eileen Cusic

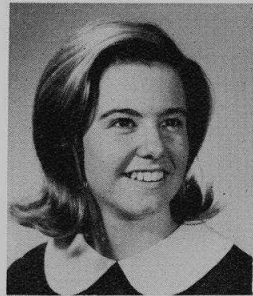

Jayne Cyrog



Ellen Daily

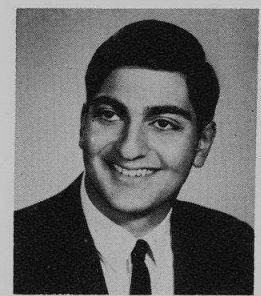

David Daniels

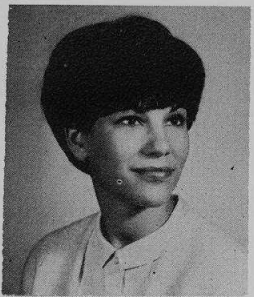

Terry Dash

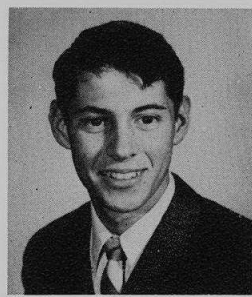

Roy Daulong

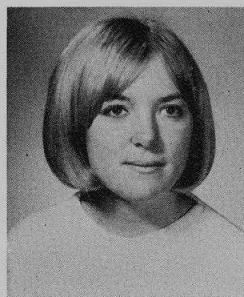

Dolores Davis

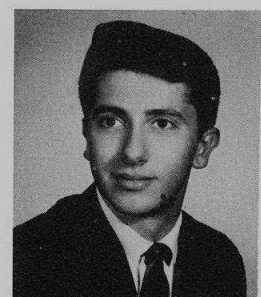

Steven DeCicco



Bruce DeFranceschi



Barbara Deutsch



Karen Dorfman

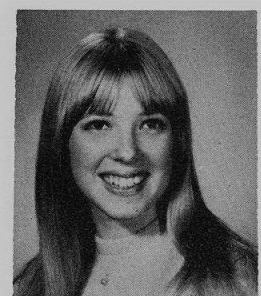

Suzanne Doty

Sandy Siegel bubbles with joy upon learning that she has been selected 1966 Homecoming Queen as other seniors look on.

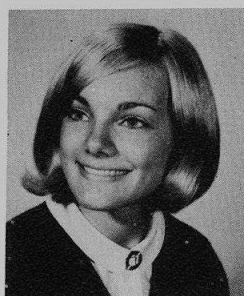
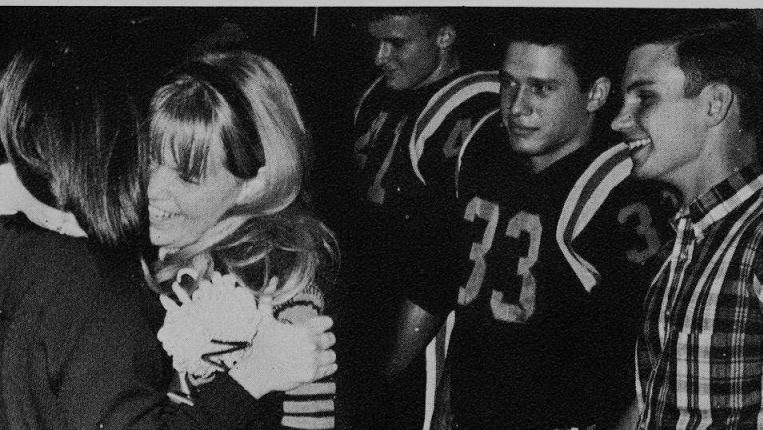

Carolyn Dowlin



Barbara Dubrow

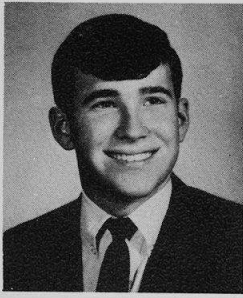

Joel Duhl



Judith Dunlap

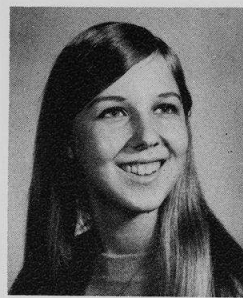

Lila Egerter

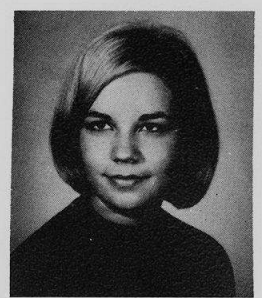

Wendy Eimstad

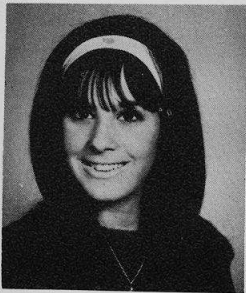

Adrienne Eisenberg



Preparing to enter the game,
Gary Bills studies the action.

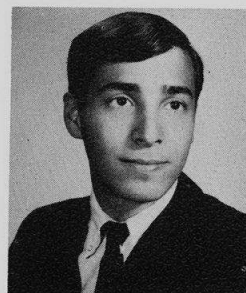

Hillard Eisenberg

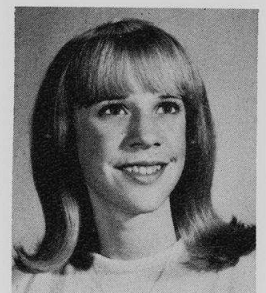

Barbara Ekman

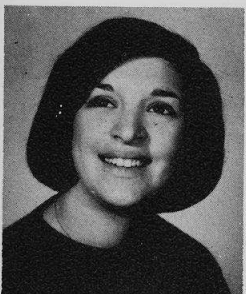

Joyce Ellis

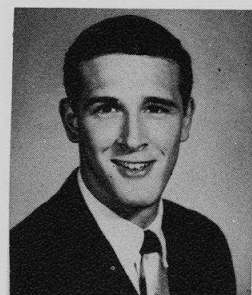

Martin Engel

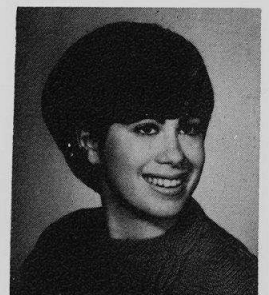

Gloria Engerman

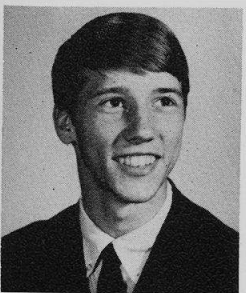

Stephen Epstein

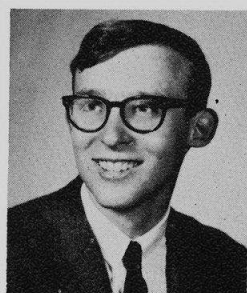

Merwin Estes



Beryl Feigen

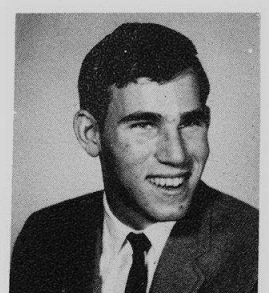

Edwin Feld

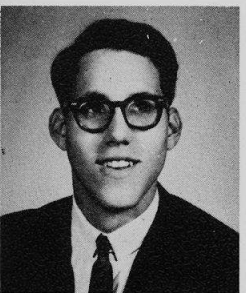

Joel Feldman



Mark Feldman

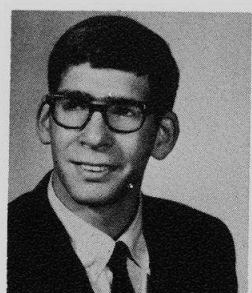

Stuart Feldman

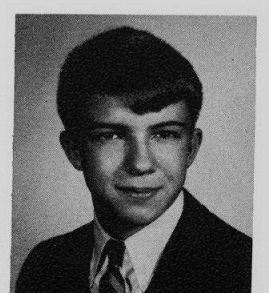

Robert Ficks

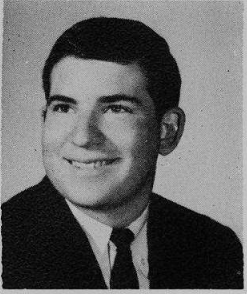

Ira Fingerman

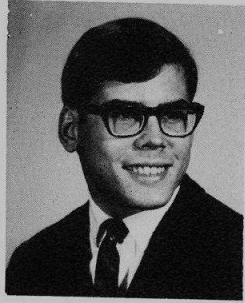

Howard Forkash

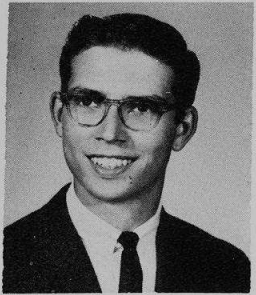

Don Foss

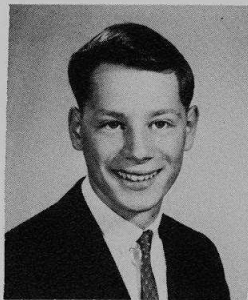

John Foster

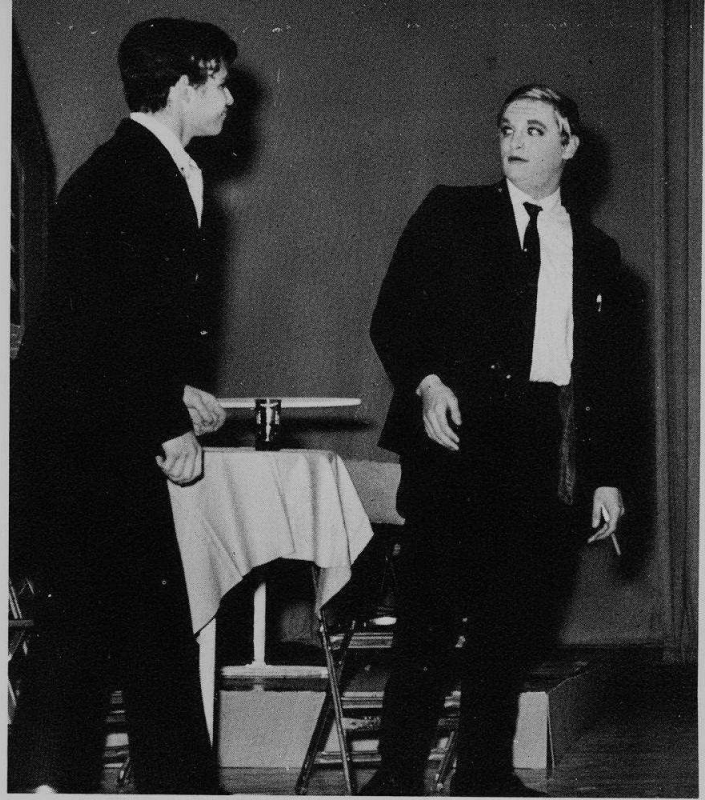

The Baron (Mitch Mizock) and the President (Steve Ornstein) in The Madwoman of Chaillot discuss plans for obtaining oil from the streets of Paris.

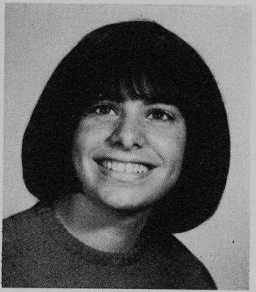

Karen Fox

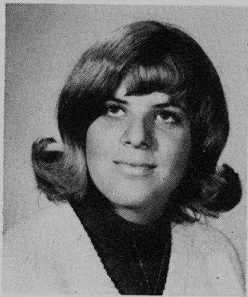

Sandra Fox



Rhonda Fradkin

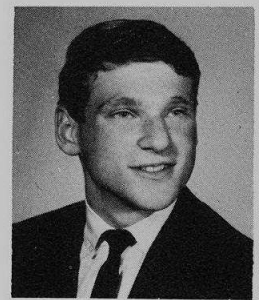

Arthur Freedman

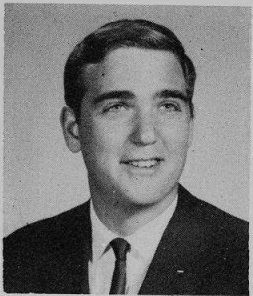

Harley Freedman

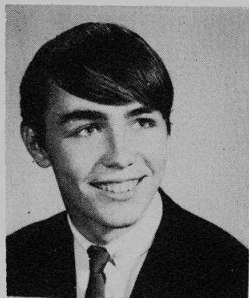

William Freeman

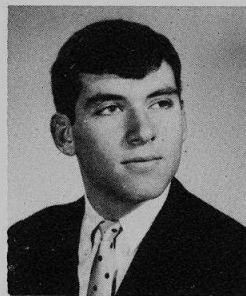

Sheldon Freisinger

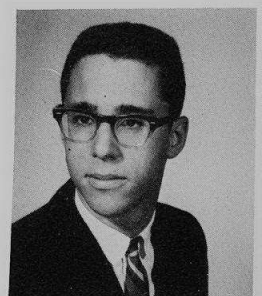

Jack Fried



Marilyn Futterman

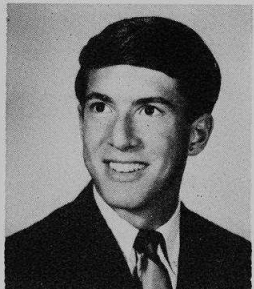

Richard Galen

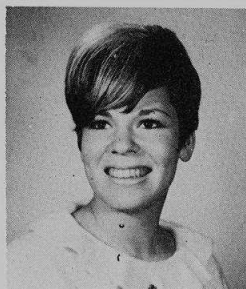

Trudi Galnick

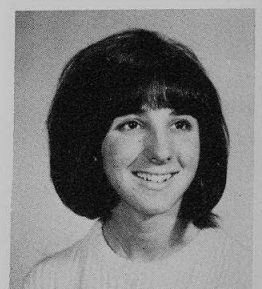

Ellyn Galowich

Seniors face the school in many guises

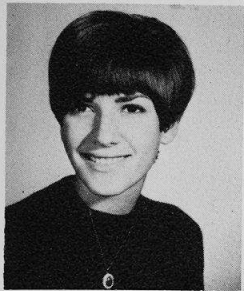

Marilyn Gans

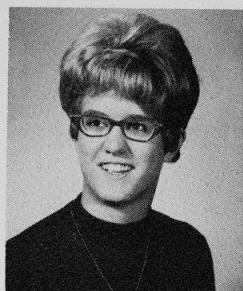

Susan Gats

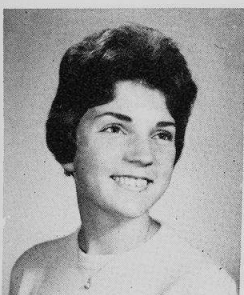

Janet Genz

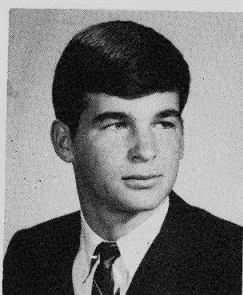

Richard Gerber

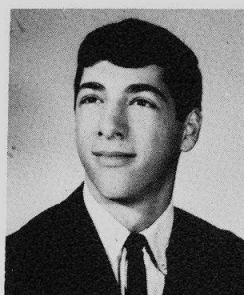

Bruce Gershenzon

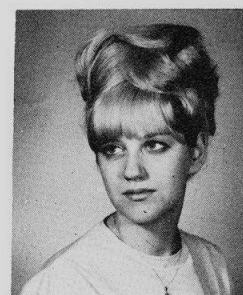

Jana Gilmore

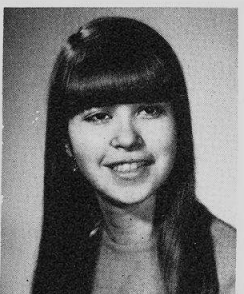

Diana Glass

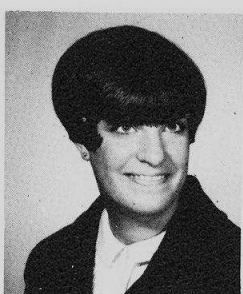

Marla Glazer



Barbara Golbin



Barbara Goldberg

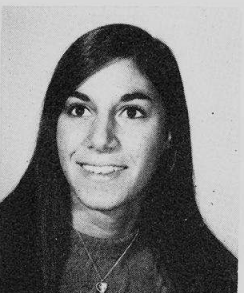

Sue Goldberg



Linda Goldstein

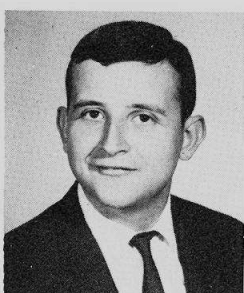

Robert Goldstein

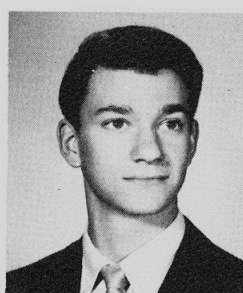

Robert Goodman

NESTLES celebrates Luther's Day in their unique fashion.

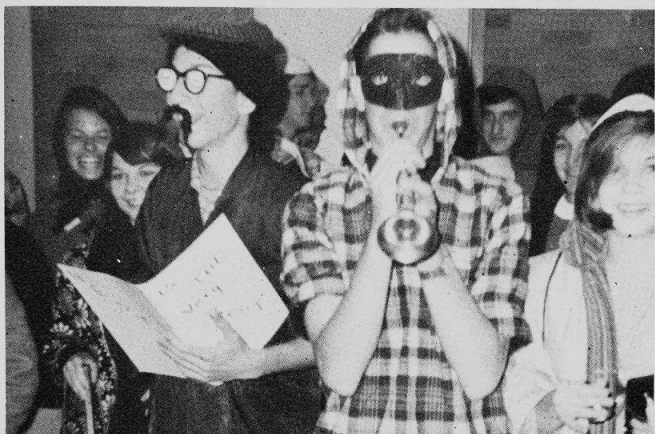

Frances Goodstein

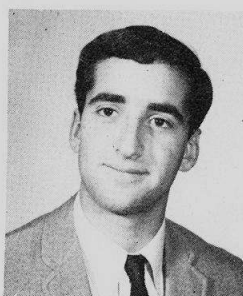

Joel Gordon



Susan Gordon

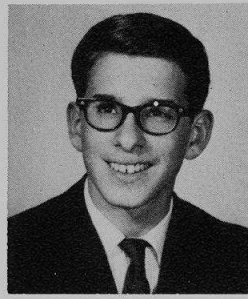

Kenneth Grace

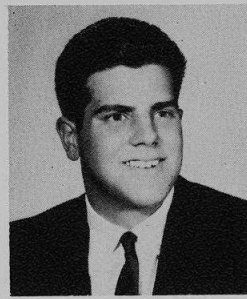

Michael Graham

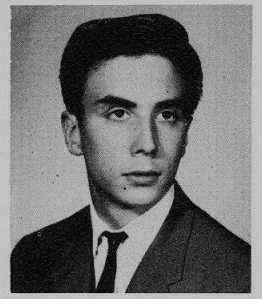

Thomas Grecu

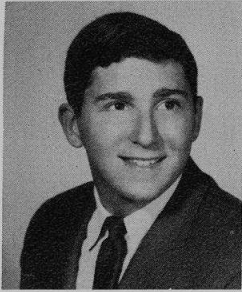

Mark Greenberg

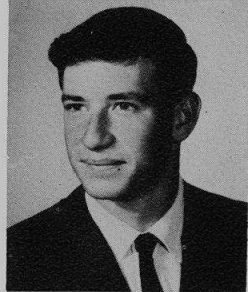

Allen Greenfield



Anne Griffin

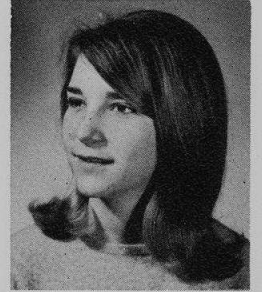

Sandra Groat

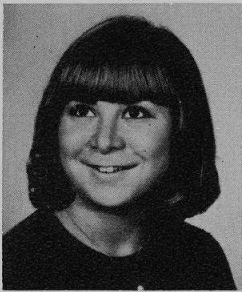

Pamela Halperin

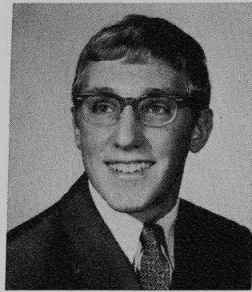

Theodore Harling



Cheerleader Carolyn Dowlin spurs the Trojans on to victory.

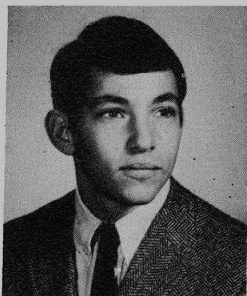

Jerome Harris

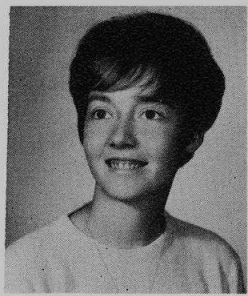

Janette Harrison

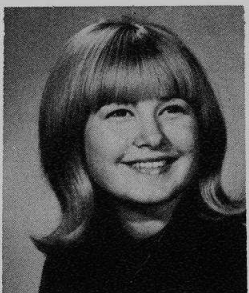

Cheryl Hawkins

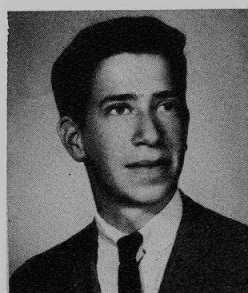

James Heinsimer

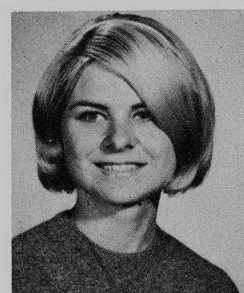

Anne Helmers

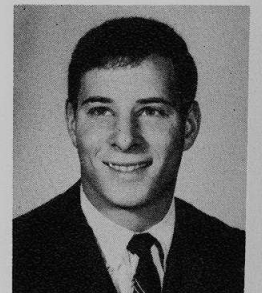

Charles Hessell

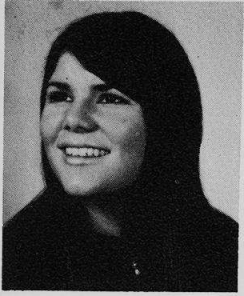

Phyllis Heyman

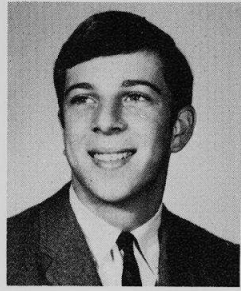

Lary Hirsch

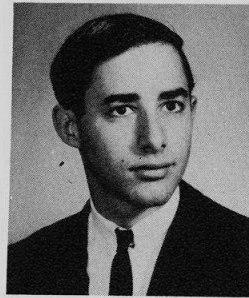

James Hirsh

Seniors! Seniors!

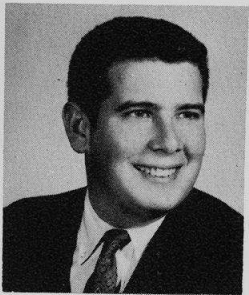

David Hochberg

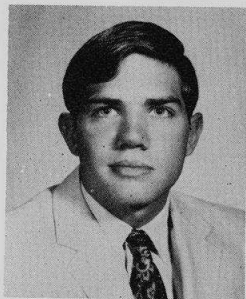

Melvin Hoffman

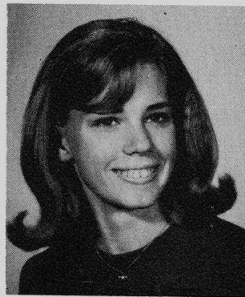

Sharon Hoglund

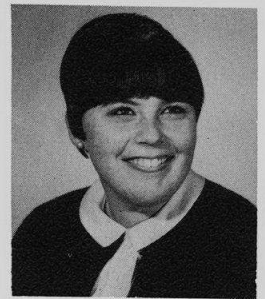

Linda Holzman

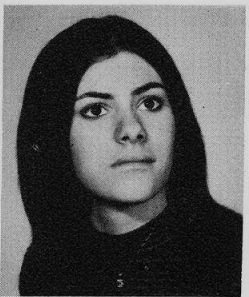

Cheryl Horberg

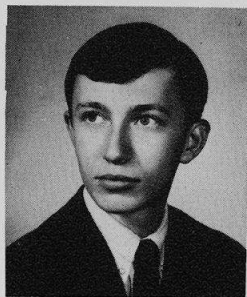

Joseph Howard



Barry Isaacson

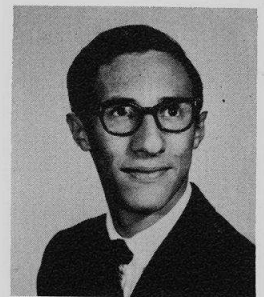

Alan Isenberg

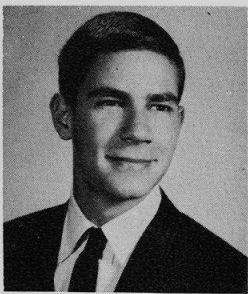

Fred Jacobs

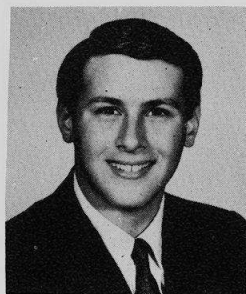

Gary Jacobs

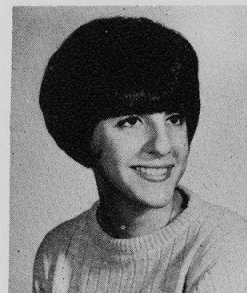

Lesley Jacobs

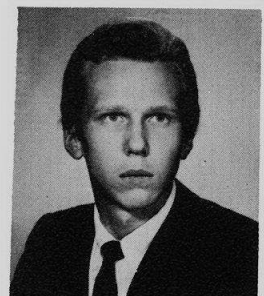

Joseph Jezowski



Florence Joachim

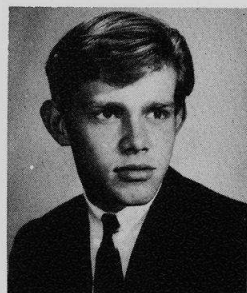

Keith Johanson

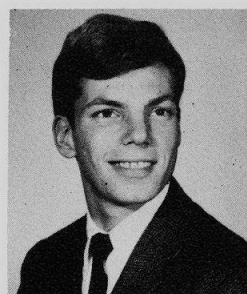

Mark Johnson



Sharon Kabiller

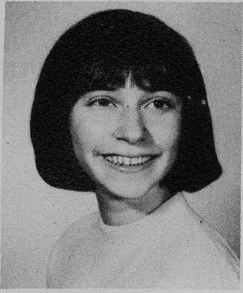

Ricki Kagan



Eve Kahn

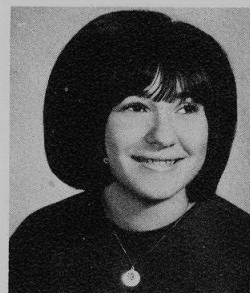

Vivian Kahn

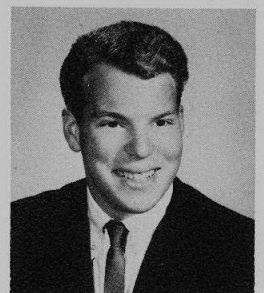

Mark Kaiz

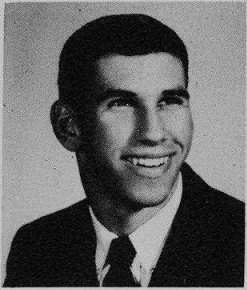

David Kalin



David Kalish



Pamela Kaluzna

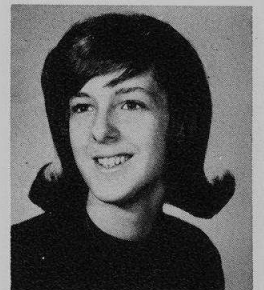

Margie Kamin

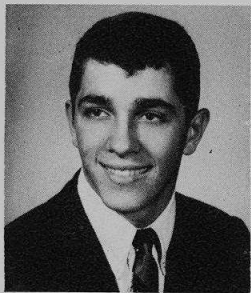

Neal Kamin

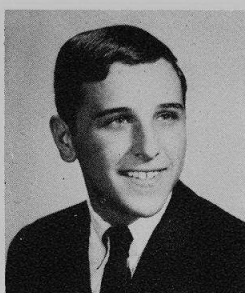

Errol Kaplan

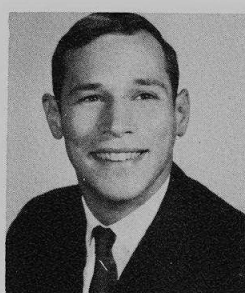

Jeffrey Kaplan

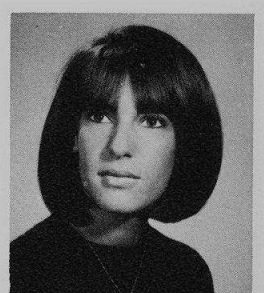

Maxine Karras

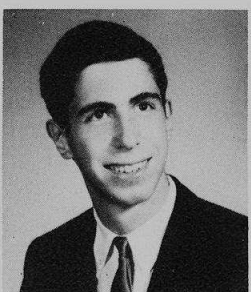

Mark Kassof



Janis Kellman

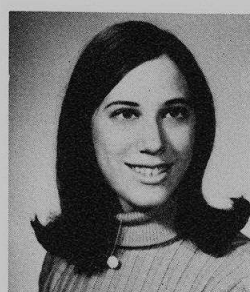

Joyce Kirchler

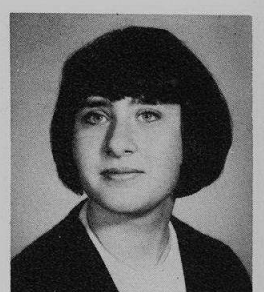

Myrna Kirshenbaum

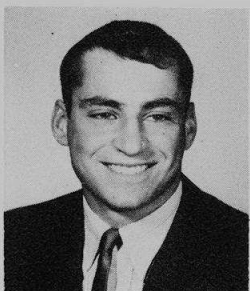

Barry Kite



Steven Kite

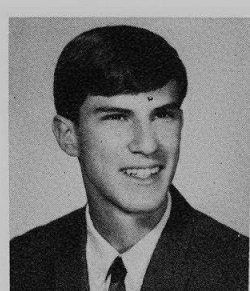

Ralph Klein

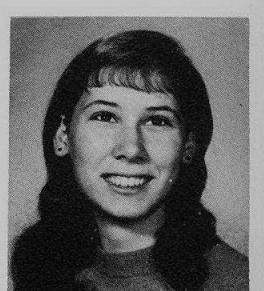

Mary Klingbeil

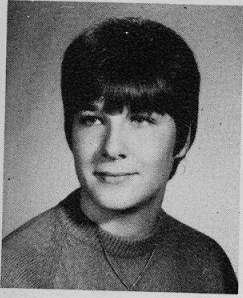

Karen Klinke

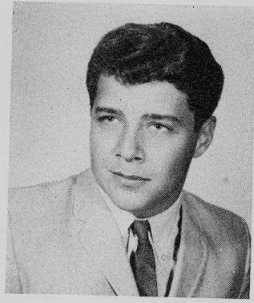

Lewis Klinn

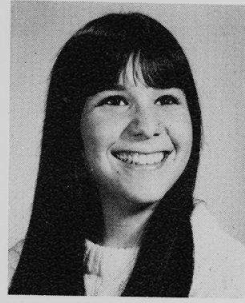

Iris Kogan

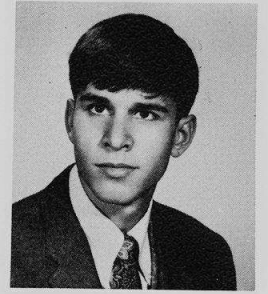

David Kohn

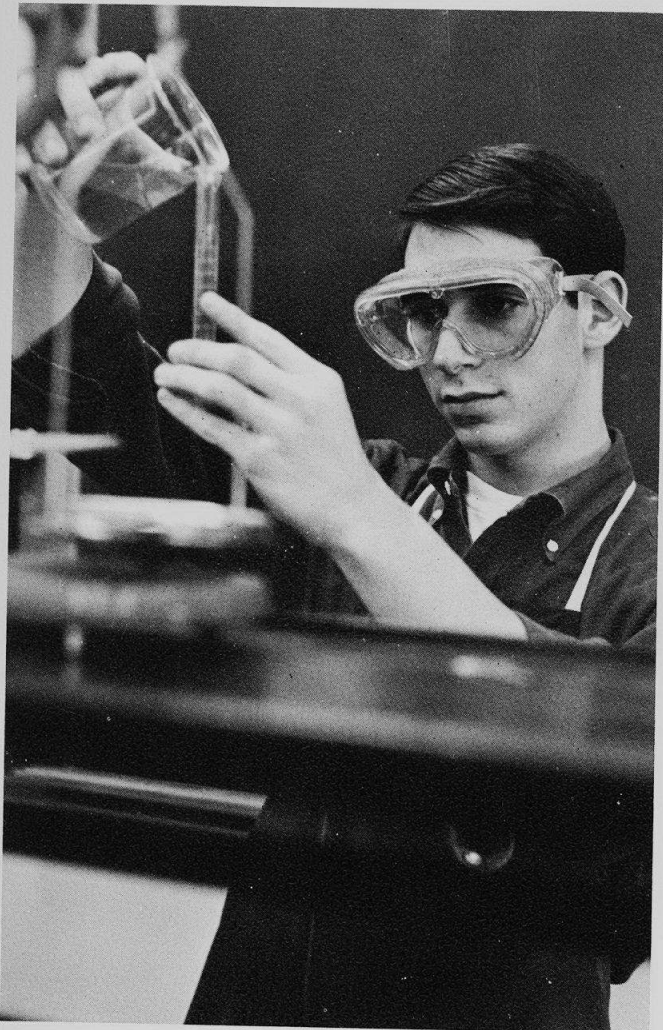

Jeff Bronn carefully measures his solution for a lab experiment.

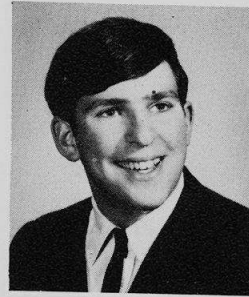

Martin Koppel



Susan Kostan



Anne Kraatz

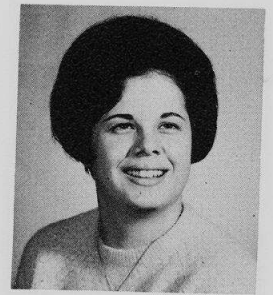

Martha Kraatz



Alan Kraus

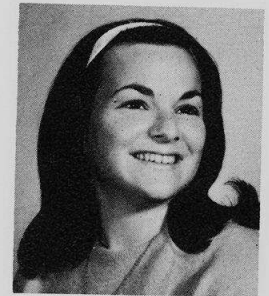

Sylvia Krause

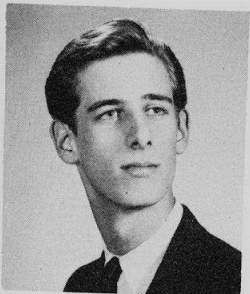

Dennis Krefl



Suzanne Kreger

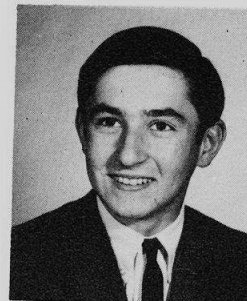

David Kritzer

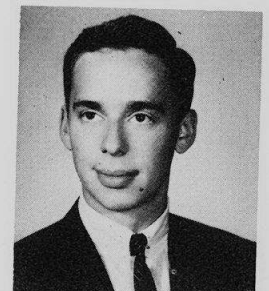

Elliott Kroger

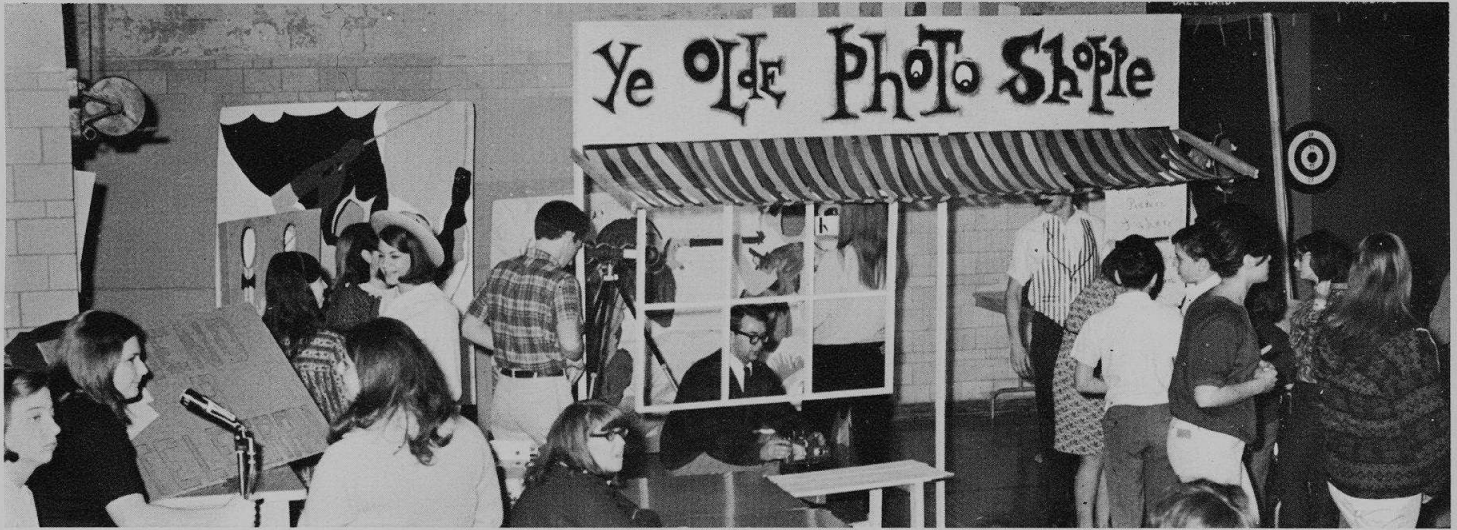

Class of '67 brings back the Gay Nineties to Niles East at the Panic Carnival.

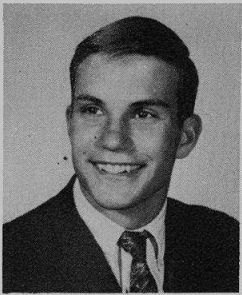

David Kroon

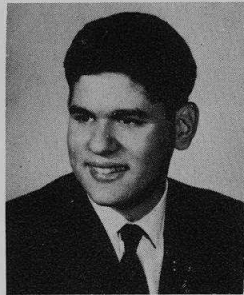

Gary Kurc

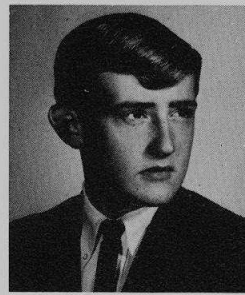

William Kuzniewicz

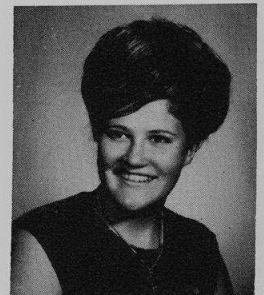

Dorothy Lahna



Ruth Lampert

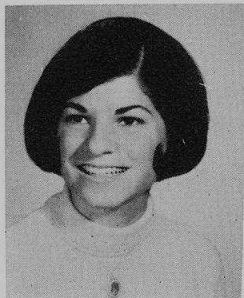

Leslie Langhaus



Linda Lascoe

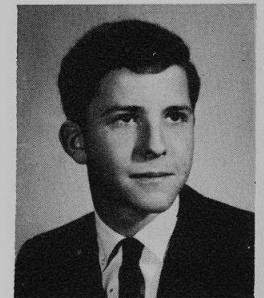

Jeff Lash

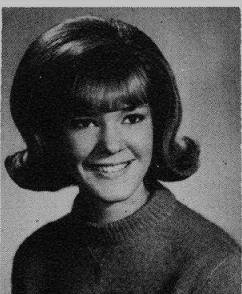

Linda Ledgerwood

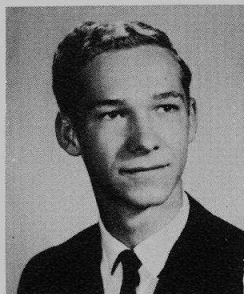

Richard Lefvre

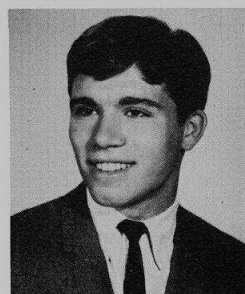

Barry Lempert

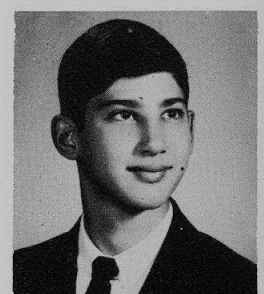

Gary Leven

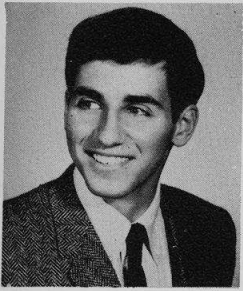

Jeffrey Levens

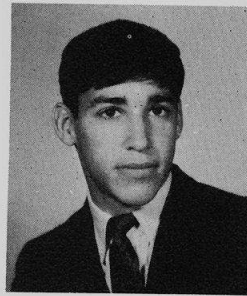

Joel Levin

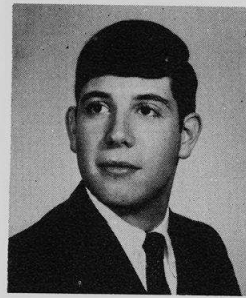

Robert Levin

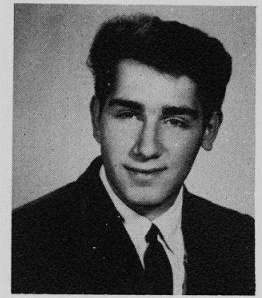

Elliott Lewis



Benjamin Liberman

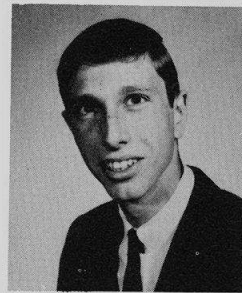

Jeffrey Lipman



Daniel Loewensteiner

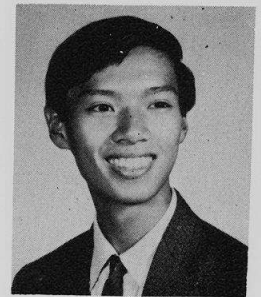

Harvey Look

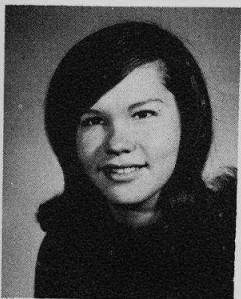

Linda Lorence

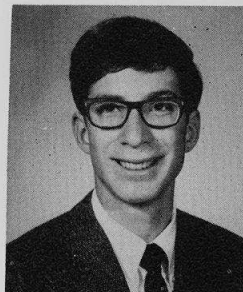

Stuart Lubin

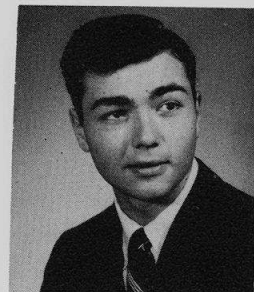

Neil Lukatch

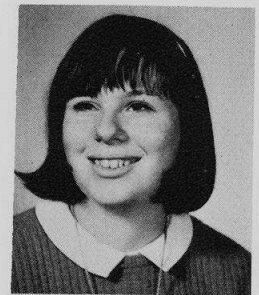

Rachel Lunsik

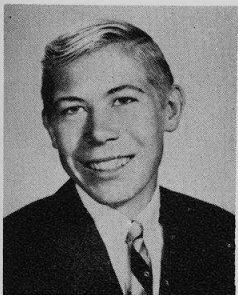

Bradley Lutz

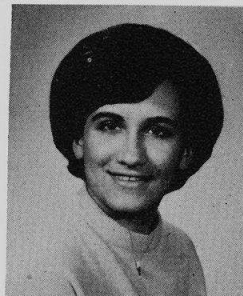

Lynne Mack

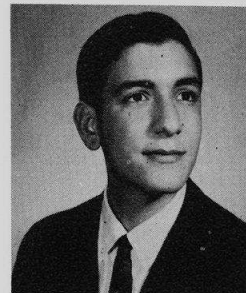

Charles Mages

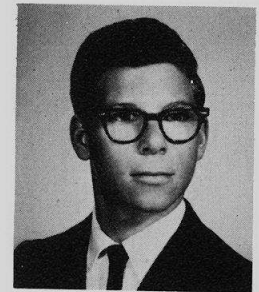

Marc Marcus

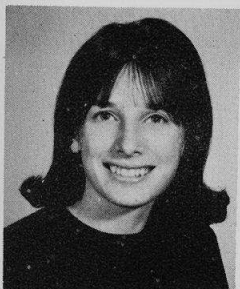

Gayla Margolin

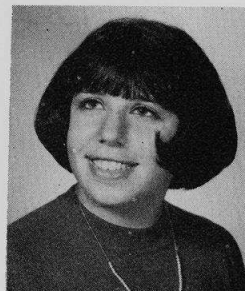

Karen Margolis

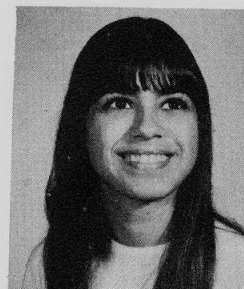

Jacqueline Marks

Bruce DeFranceschi relaxes with a copy of Mad magazine.



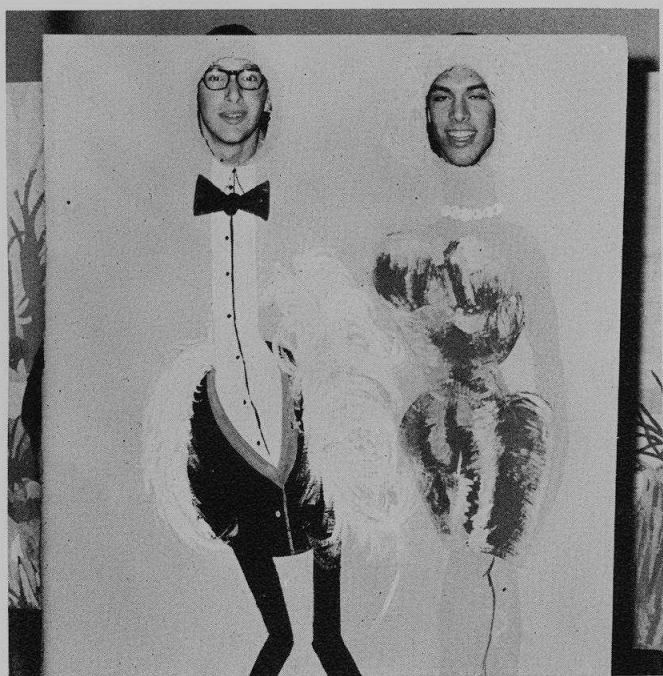

Seniors Barry Newman and Steve Plotkin sharing the spotlight at their booth were an unusual sight at Panic '67.

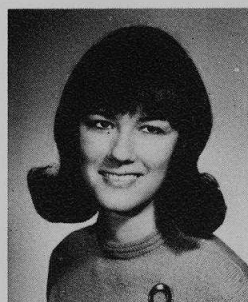

Patricia Marras

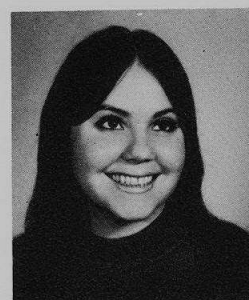

Nancy Marx



AvaJoy Mathews

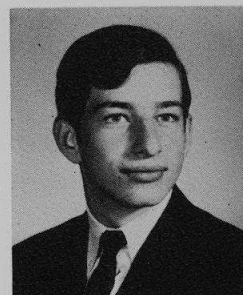

Steven Matlin

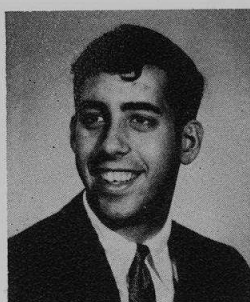

Jack Medor



Cynthia Melas



Jill Meltzer



Jill Mendelsohn



Susan Mevorah

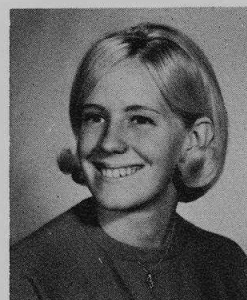

Joan Miller

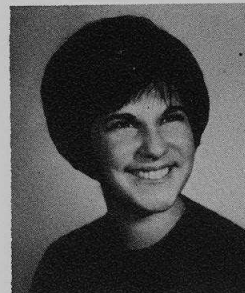

Judith Miller

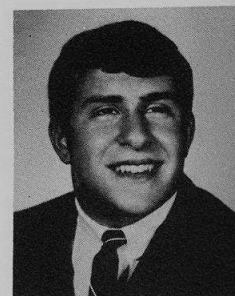

Richard Miller

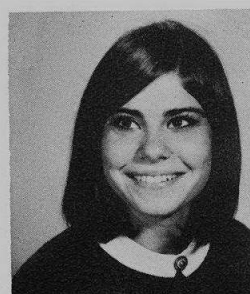

Shellie Milner

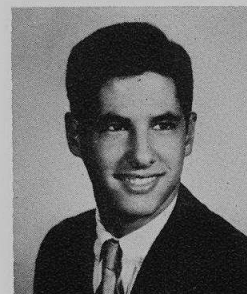

Harry Mirkin

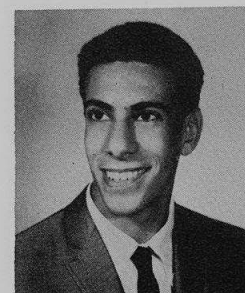

Irwin Mishoulam

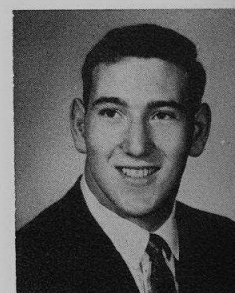

Victor Mittelberg

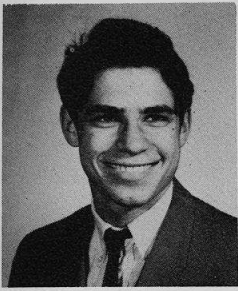

Mitchell Mizock

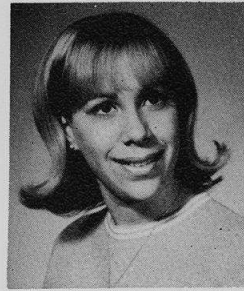

Donna Mizruchy



Patricia Morrow

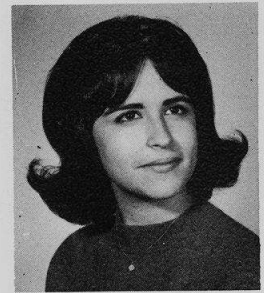

Leslie Moskivich



Evelyn Murphy

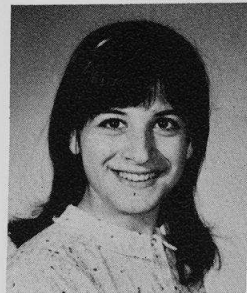

Karen Muskatt

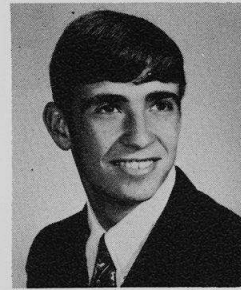

Mark Muzio

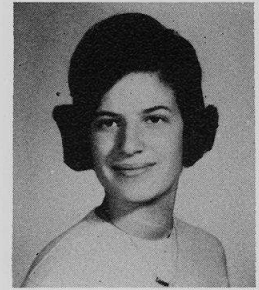

Lynn Nachman

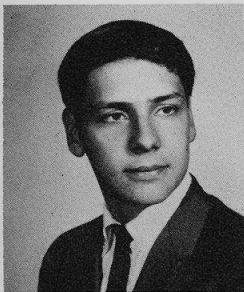

James Ness

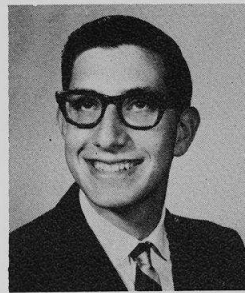

Maurice Netter

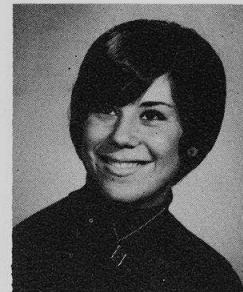

Debra Neuberg

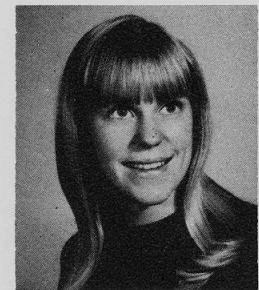

Sandra Neukirch



Before homeroom, Betty Stein and Ilene Corman stop to chat with Marla Glazer about the events of the preceding day.

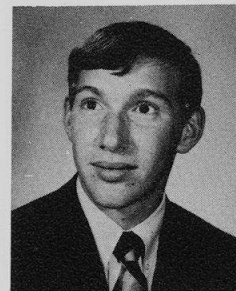

Barry Newman



Brenda Newman

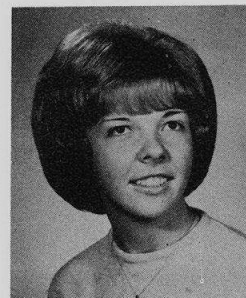

Ann Nilsson

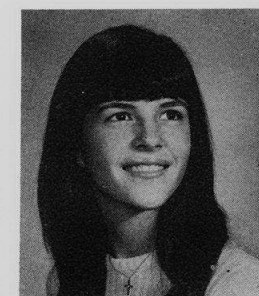

Linda Nix

Seniors set the pace for the student body

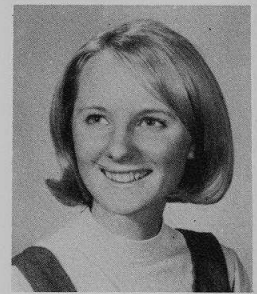

Ellen Novick

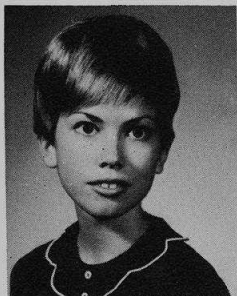

Linda Oeschler

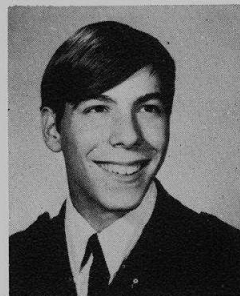

Howard Olitsky

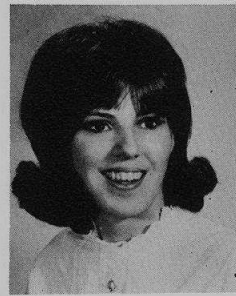

Kathleen O'Neill

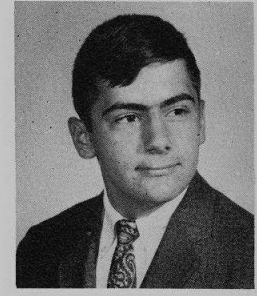

Michael Orloff

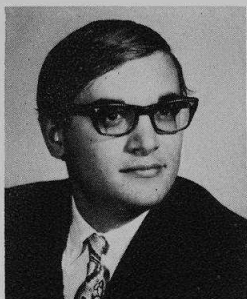

Steven Ornstein

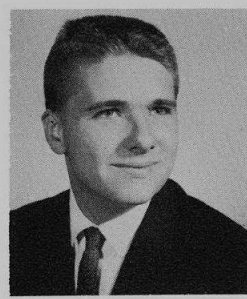

Robert Ortmann



Linda Pace

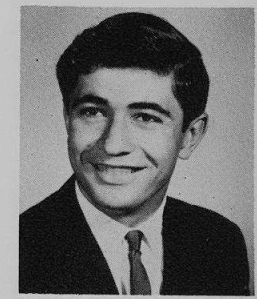

John Pahigianis

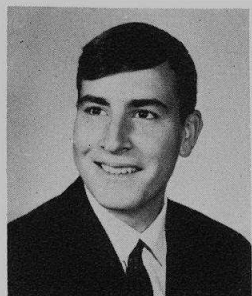

Nicholas Pougoulatos



Sharyce Pauly

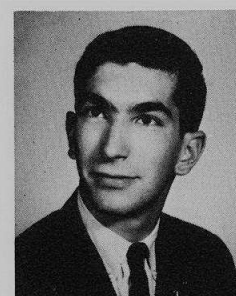

Barton Pearl



Michael Pearlman



Jacqueline Perlin

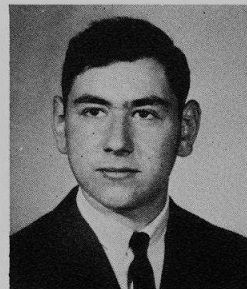

Lloyd Peurye

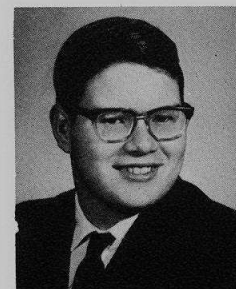

Aaron Phillips

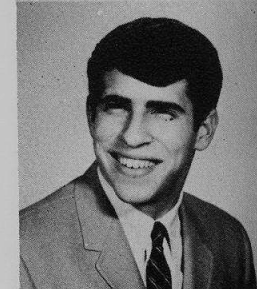

Arthur Phillips

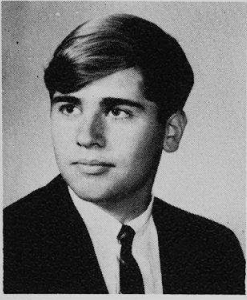

Charles Pietkowski

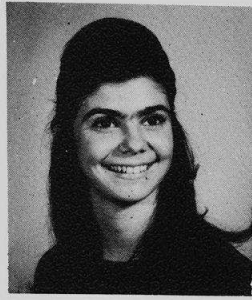

Eunice Pinto



Clarissa Plotke

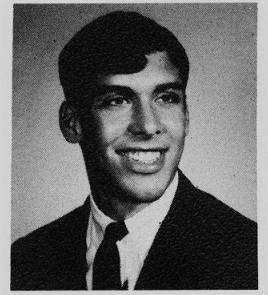

Steven Plotkin

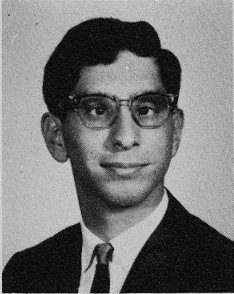

Michael Portman

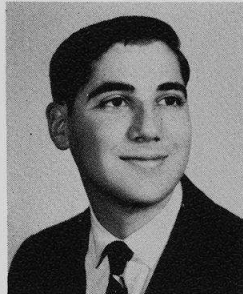

Jerry Potnick

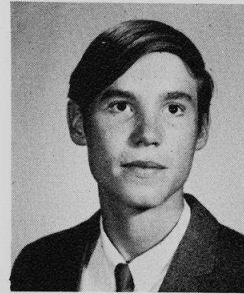

James Potter

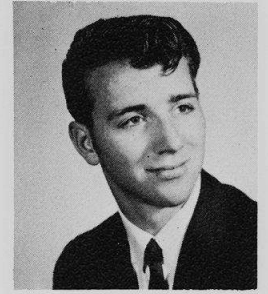

Dale Powers

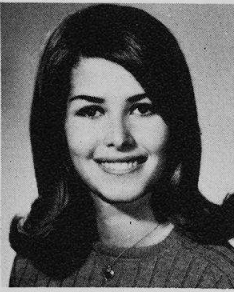

Eva Price



Carole Propp



Danae Prousis

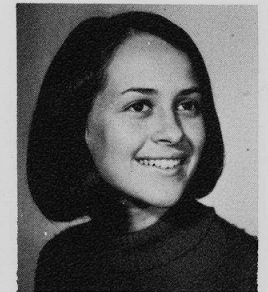

Mirtha Quintanales

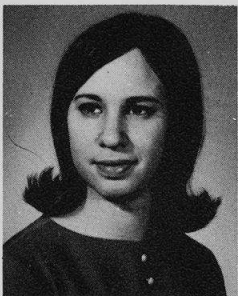

Linda Rabin

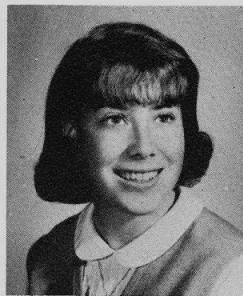

Linda Rafferty



Raven Rand

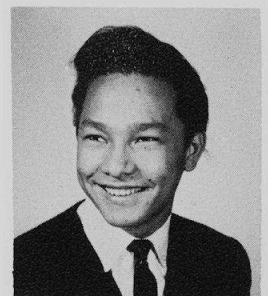

Gregory Randall

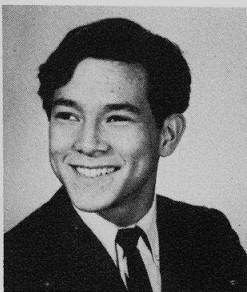

Marcum Randall



Deborah Rebhan

Seniors relax outside Exit 13 between final exam periods.

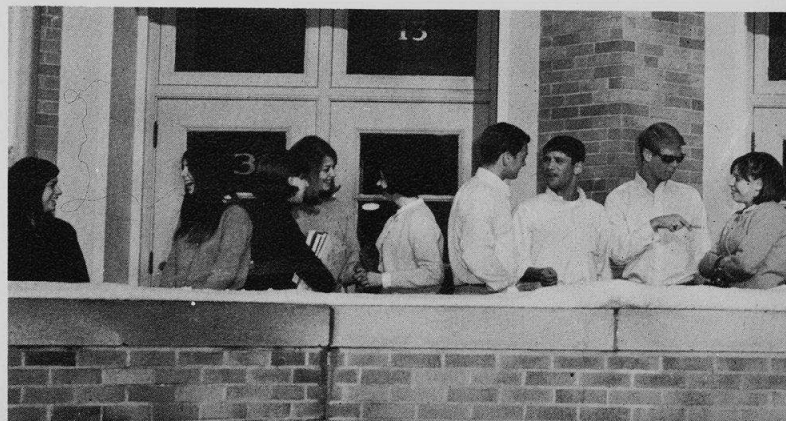

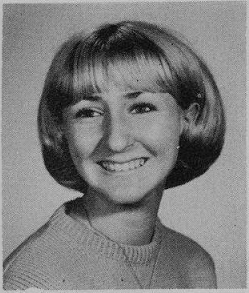

Betty Reich

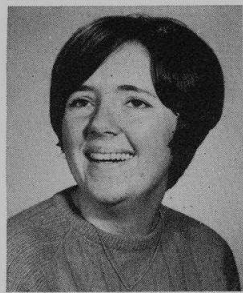

Linda Reimer



Glenn Reiner

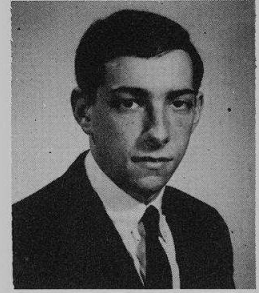

Robert Richards



William Rissman



Ellen Robins

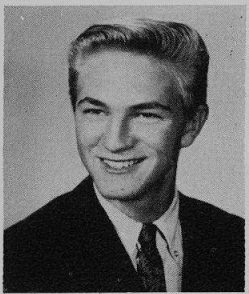

Thomas Robins

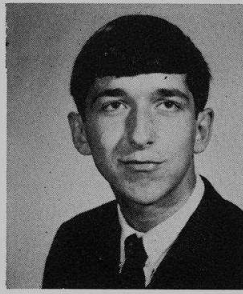

Salvatore Rogina

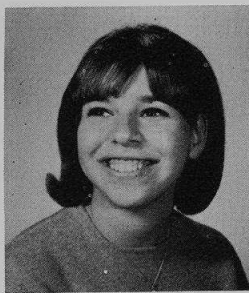

Elizabeth Romanek

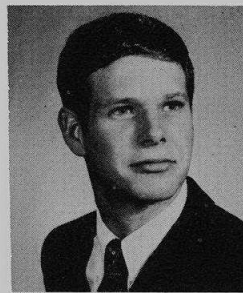

Jeffrey Rose

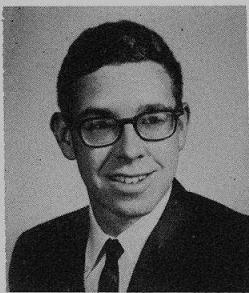

Theodore Rosen

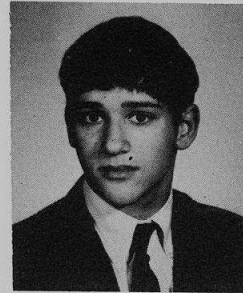

Stephen Rosenbaum

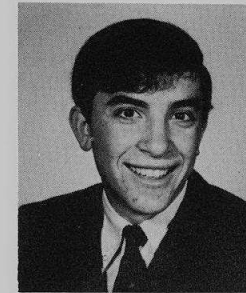

Michael Rosenberg

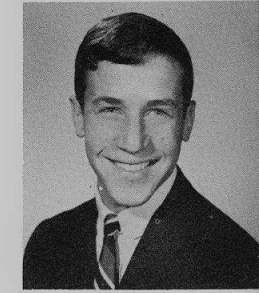

Alan Rosenfeld



Helene Zimmerman and Michael Rubin wonder if the bicycle really is built for two, but have trouble with the tire.

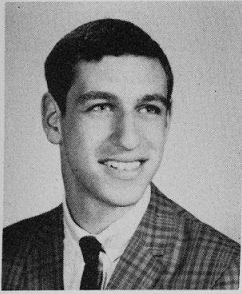

Eugene Rotberg

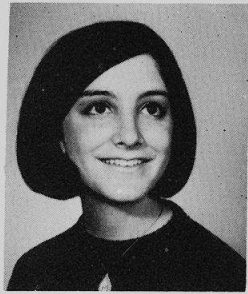

Diane Roth

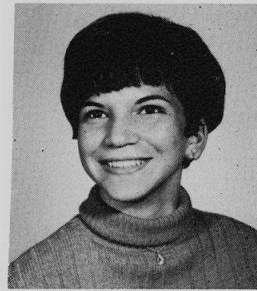

Eileen Roth

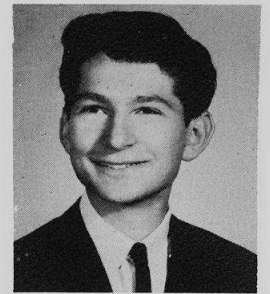

Norman Roth

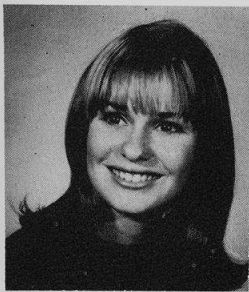

Barbara Rothenberg

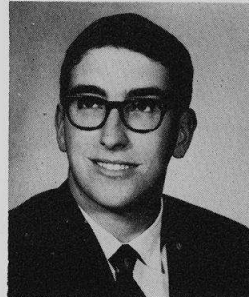

Kerry Rothman

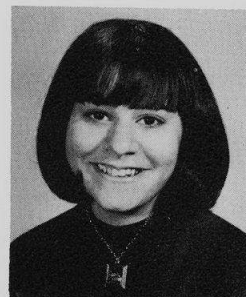

Arlene Rotkin

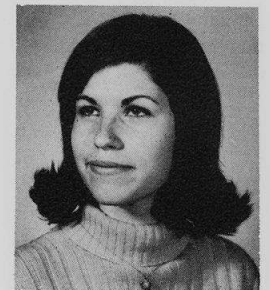

Linda Ruben

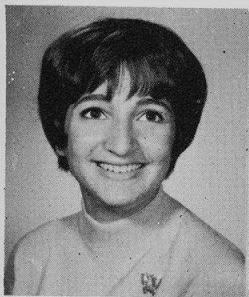

Rebecca Ruben

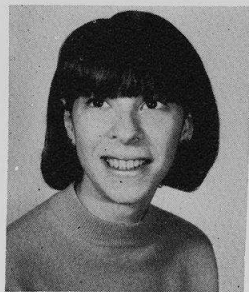

Barbara Rubin



Judith Rubin

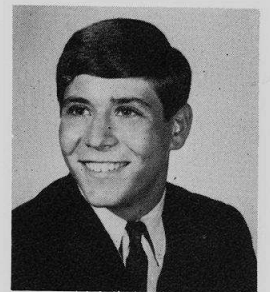

Michael Rubin

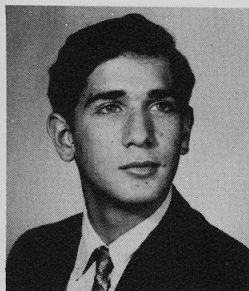

Sherwin Rudman

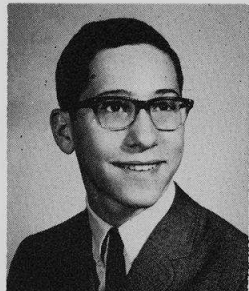

Joel Rushakoff



Victoria Safier

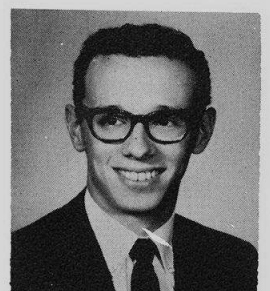

Bradley Salter

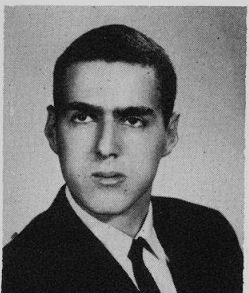

Stewart Samelson



Mary Ellen Sanchez



Eric Sands

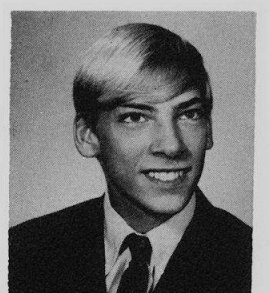

Robert Schabillon

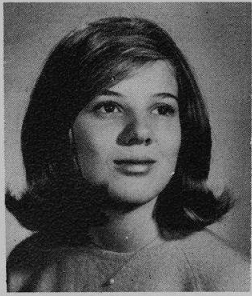

Kathleen Schlauch

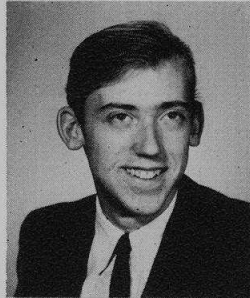

Mark Schmidt



Teryl Schmitzer

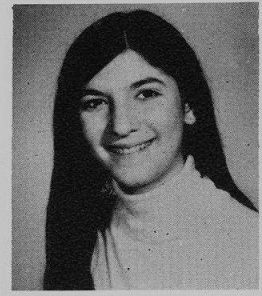

Caryn Schrenzel

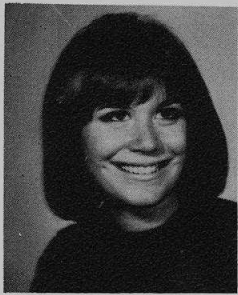

Ilena Schuckman

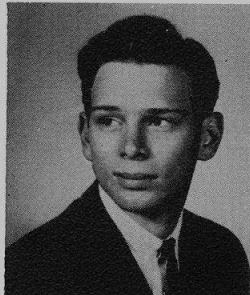

Ross Schultz

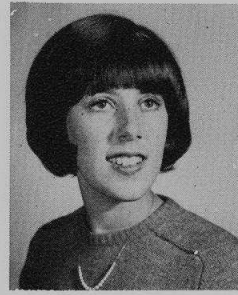

Eileen Schwartz

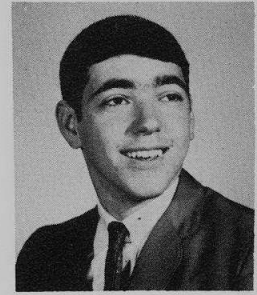

Jeffrey Schwartz



Barbara Scott

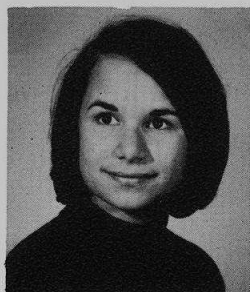

Gail Seeskin

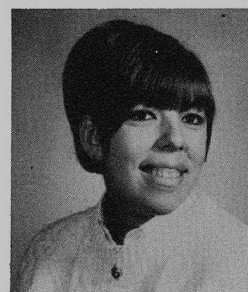

Charlotte Segal

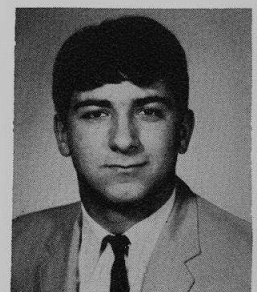

Joseph Serra



Daryl Settler

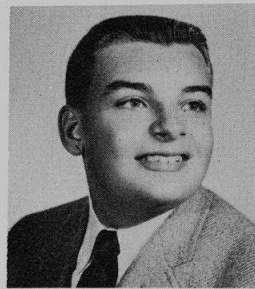

Scott Shafer

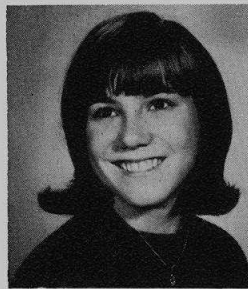

Carol Shallcross



Gail Shandler



Philip Shane

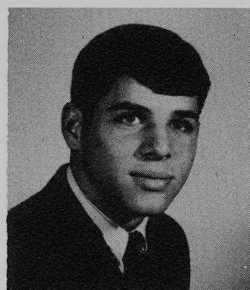

Joel Shapiro

Steve Boren asks Jeff Levens, Barry Slotten, Barry Newman, and Ed Feld a question while they stand in the new student lounge during lunch.



Niles East realizes a new student lounge in '67

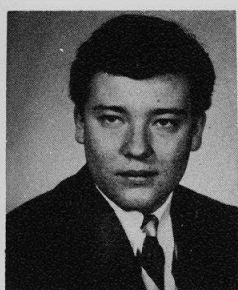

Gary Shiffman

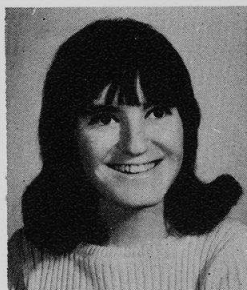

Michele Shuster

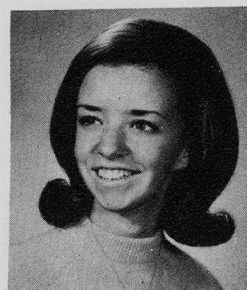

Judith Siegel

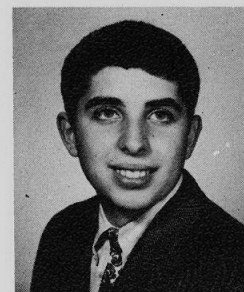

Michael Siegel

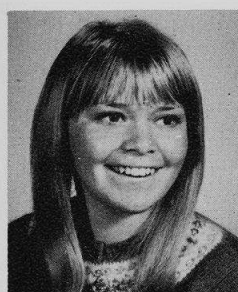

Sandra Siegel

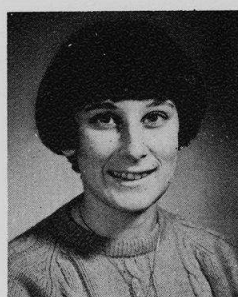

Frances Silver

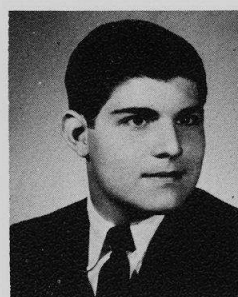

Jay Silverman

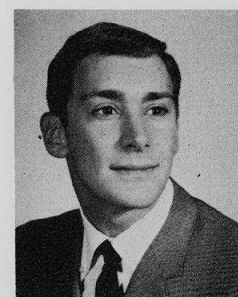

Steven Silverman



Sandra Silverstone

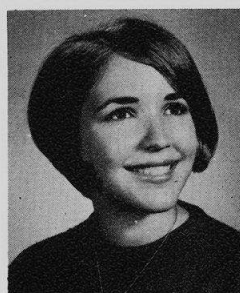

Denise Simon

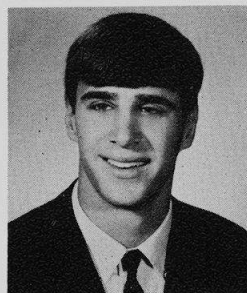

Robert Simon



Marlene Singer



Sheila Singer

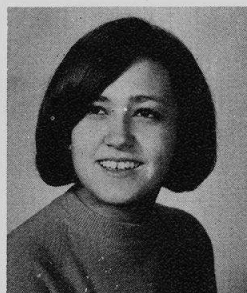

Judith Siskin

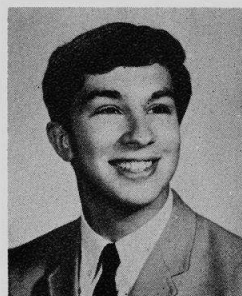

Gary Skaletsky

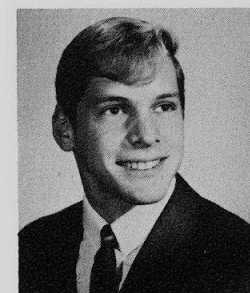

Barry Slotten

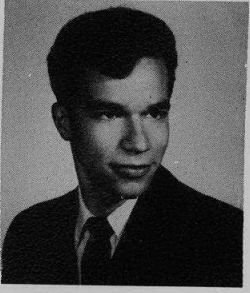

David Snieder



Jill Sola



Searching for an archaic meaning of a work from Thoreau's Walden is senior Reva Bilton.

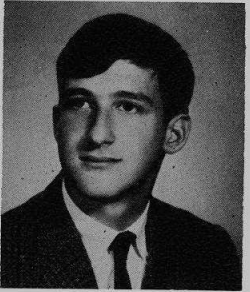

Mark Solock

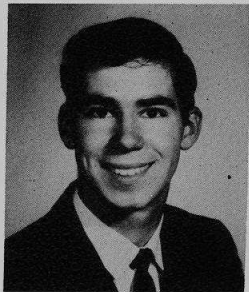

William Spear



Christine Spores

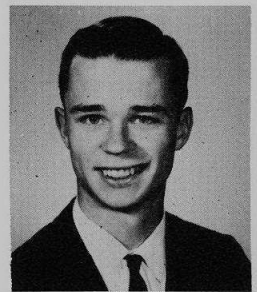

Dean Stamm

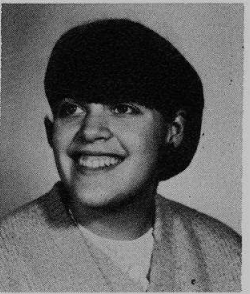

Joyce Statland

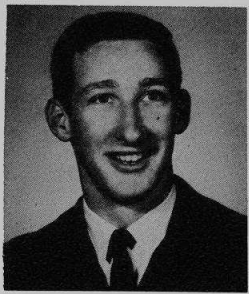

Craig Steadman

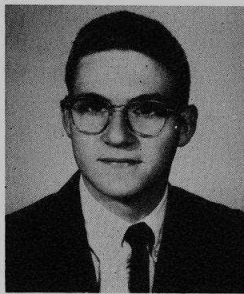

Thomas Stearns

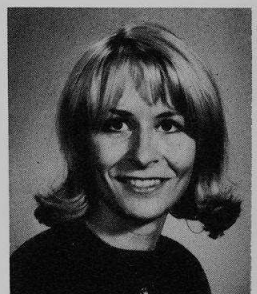

Susan Stegmeyer



Cheryl Stein

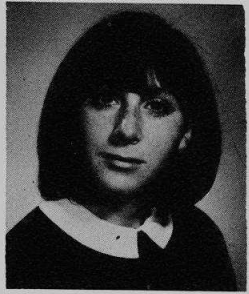

Elizabeth Stein



Karen Stender



Diane Sternfeld

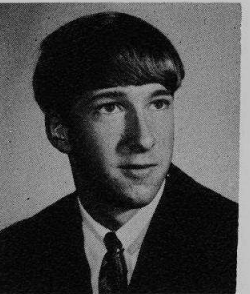

Kip Stevely

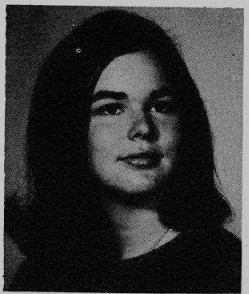

Martha Stevens

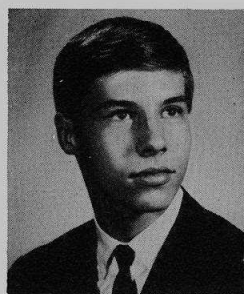

William Stewart

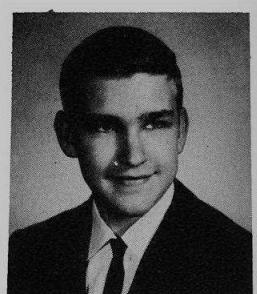

Jon Stiller

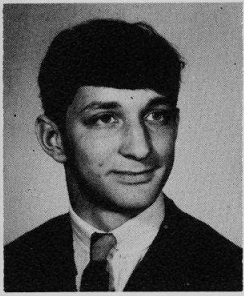

Robert Stoller

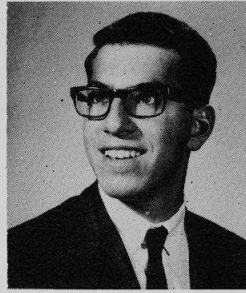

Kenneth Stone

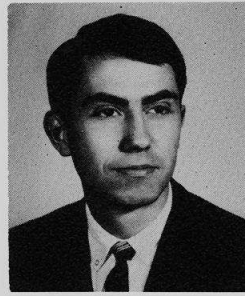

Tyrone Strickling

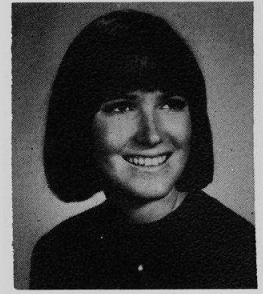

Barbara Strom

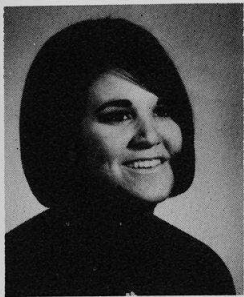

Suzanne Summer

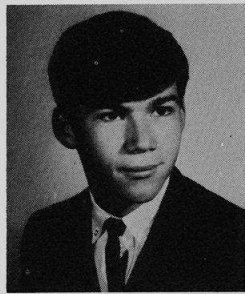

Bruce Swantek

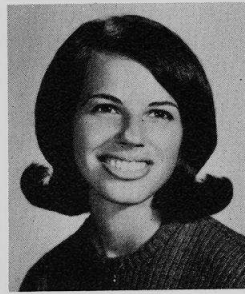

Susan Tarantur

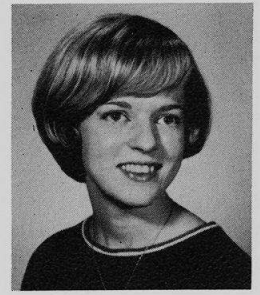

Mary Tiffin

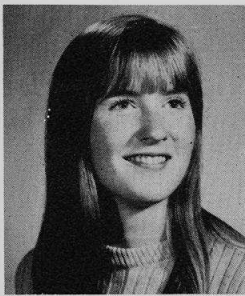

Karen Ullberg

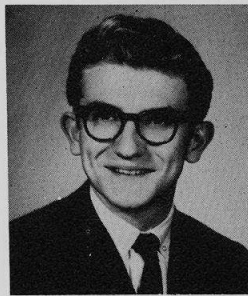

Michael Valente



Fern Valler

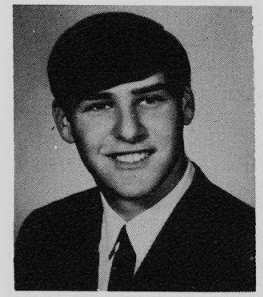

William Vinikour

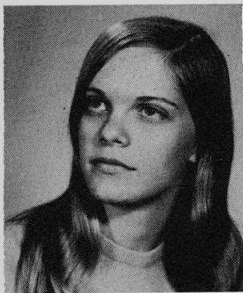

Lynda Von Oppen

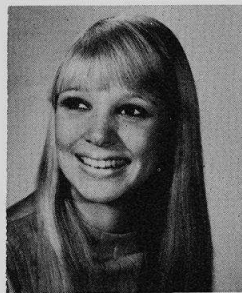

Sylvia Wankovsky

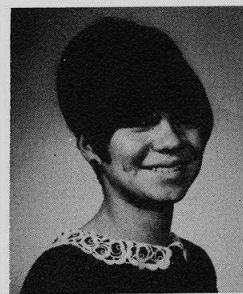

Barbara Wartell

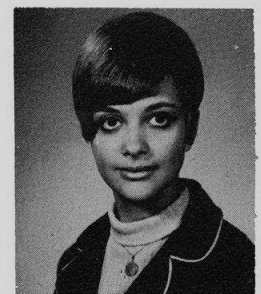

Randye Wasserman

SSO period secretary Eve Price distributes information to the mailboxes of SSO personnel.

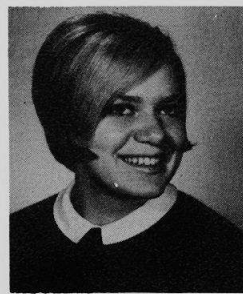

Helen Waxman

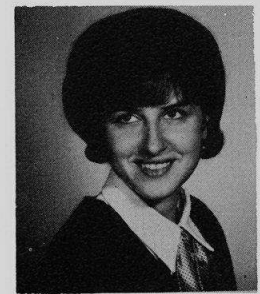

Laura Webb

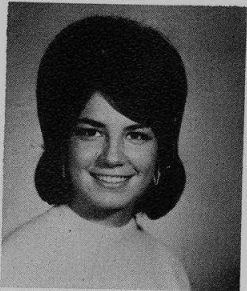

Robyn Weidman

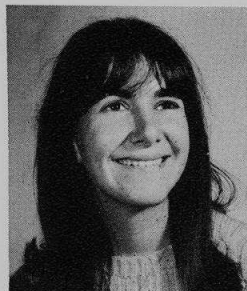

Maureen Wein

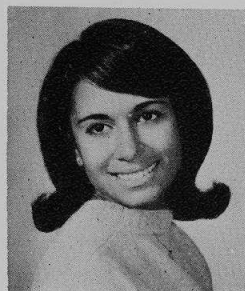

Karen Weinberg



Barbara Weiner

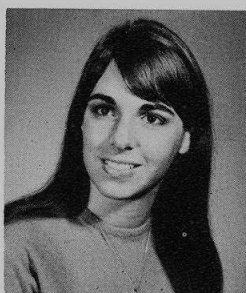

Susan Weinstein

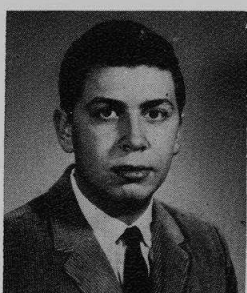

Alan Weisberg

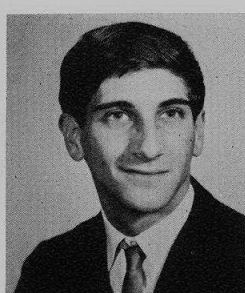

Paul Weiskopf



Sheila Weisman

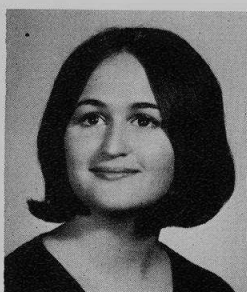

Judy Weiss

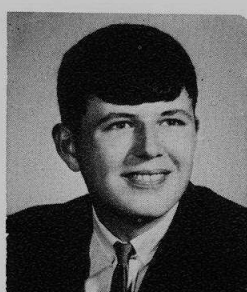

Roger Werfelmann



Janet Werner

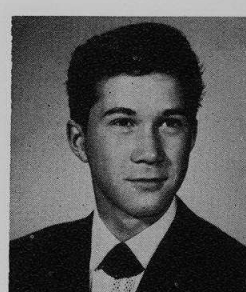

James White

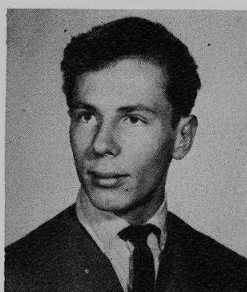

Frederick Wickman

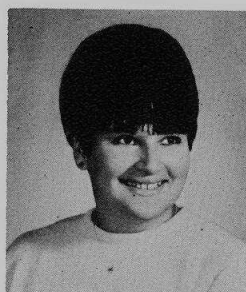

Gene Widrevitz

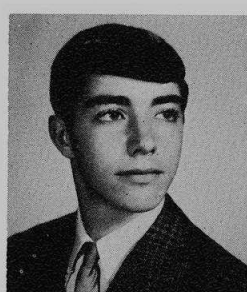

Steven Winer



Paula Wolk

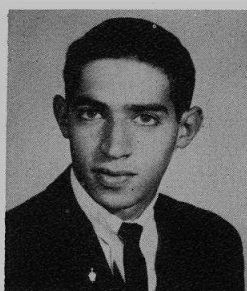

David Wolowitz

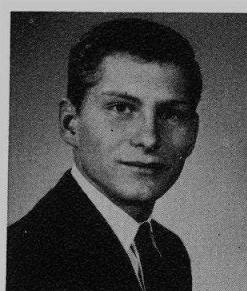

Richard Wrobel

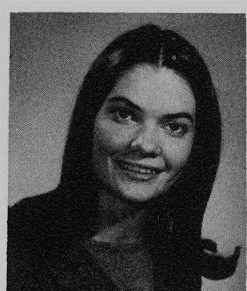

Linda Zabore

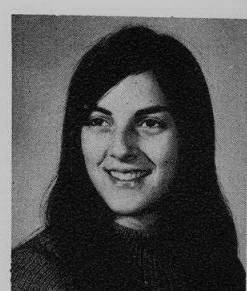

Helene Zimmerman

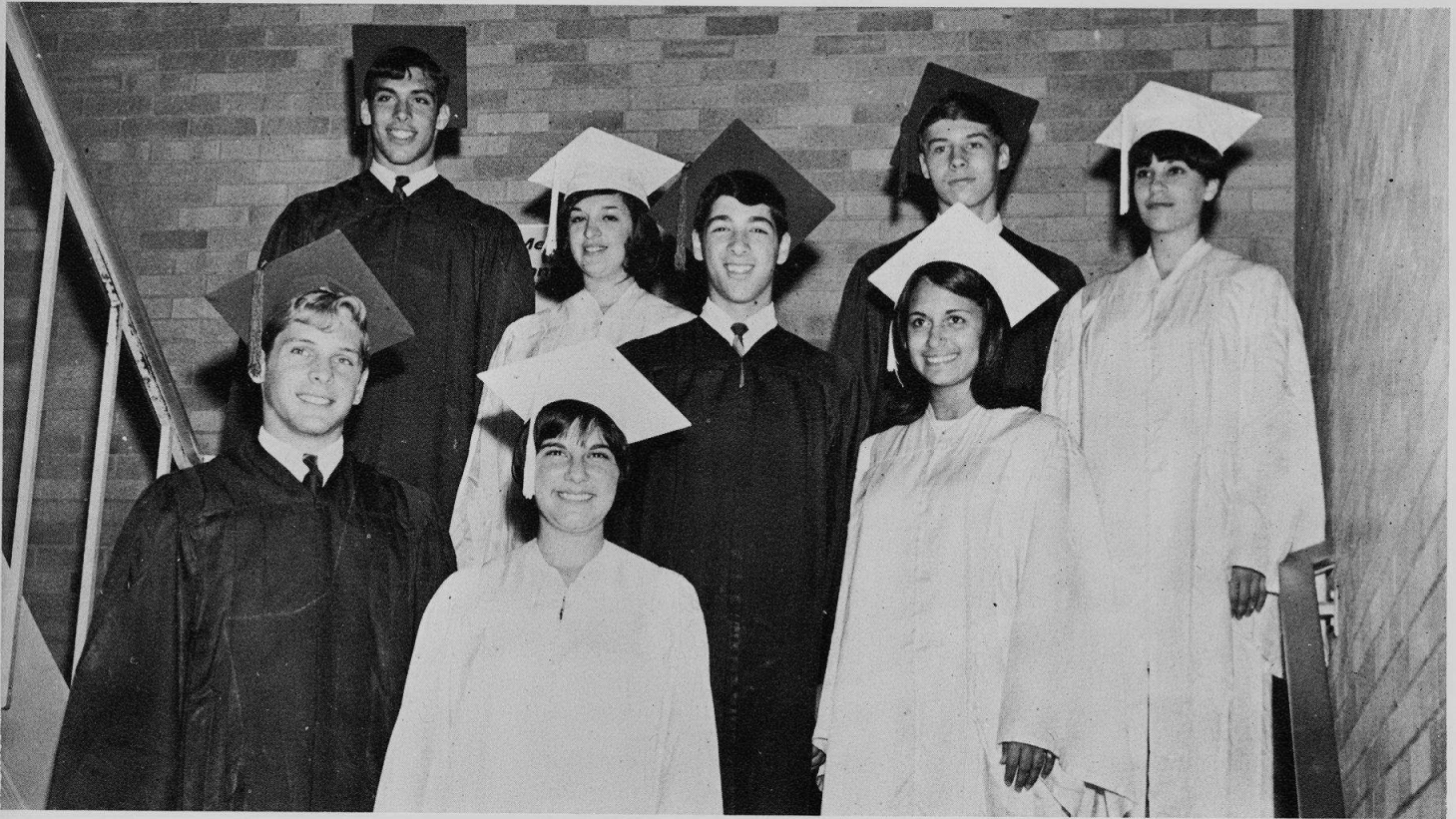

Awaiting the first strains of Pomp and Circumstances are Steve Plotkin, Joyce Ellis, Bruce Gershenzon, Bill Stewart, Terry Dash, Barry Slotten, Judy Miller, and Karen Weinberg.

NOT PICTURED

David Ahrendt
Jack Cypkin
William Fischer
Terri Friedlander
Anthony Gapastione
Norman Levin
Richard Kaplan

David Kennedy
Leslie Naggi
Richard Stocker
Steven Sylvan
Sheldon Tomlinson
Robert Warnake
James Vavrik

LARRY ACKER

SSSH 4; Track 2,4, Minor N 2, Major N 4; Summer Institute at Bradley 3; Baseball 1, 3,4; Minor N 3; Major N 4; Numeral 1; JETS 4.

RICHARD ABEND

Transferred from Roosevelt H.S. 3; Student Council 1,2; Personnel Monitor 1,2; Football 1,2; SSSH 4; SSM 4; Art Council 4.

MARCIA ACKERMAN

Cabinet 2,3,4, Sec. 2; Homecoming Committee 4; SSM 2,3; SSD 3, Per. Sec. 4; Music Festival 1; Glee Club 1; French Club 2, 3; Student Union Board 3.

ROBERT ADELMAN

Shindig 2.

RONALD ADELMAN

Bronze Honor Pin 3; Cabinet 3,4, Alt. 2; SSSH 4; SSM 2,3,4; N Club 2,3,4; Football 2; Basketball 2; Wrestling 1; Golf 1,2, 3,4, Minor N 1, Major N 2,3,4; French Club 2,3,4; Mock State Constitutional Convention 1; Unity Board 3.

NANCY AHONEN

Personnel Monitor 3,4; Beginning band 1; GAA 1; Latin Club 2,3,4.

DAVID AHRENDT

Senior Activity Lists

ROBERT AIRDO

Transferred from Prosser Vocational 1.

JOHN ALEXANDER

National Merit Scholarship Letter of Commendation; Gold Honor Pin 4; Silver Honor Pin 3; Bronze Honor Pin 2; Blue Honor Certificate 1; SSM 3,4; German Club 2,3; JETS 4; Coin Club 3, Vice Pres. 3.

BEVERLY ANDERSON

Transferred from Plainfield H.S., Plainfield, New Jersey 4; Student Council 1,3; Alternate 2,4; Music Festival 1,2; Glee Club 1,2.

CHRISTIE ANDERSON

Bronze Honor Pin 3; GAA 1.

JOHN ANDERSON

Transferred from Columbia Hill H.S., Vancouver, Washington 4; Baseball 1,2,3,4; SSM mon. 4; A.S.B. Vice Pres. 3.

ELLEN APRILL

National Honor Society 3,4; National Merit Scholarship Semi-finalist 4; Gold Honor Pin 4; Silver Honor Pin 3; Bronze Honor Pin 2; Gold Honor Certificate 1; Student Council 2, Alternate 1; Cabinet Alternate 2; Spring Play 1; French Club 3,4; Golden Galleon 1,2,3,4, Literary Editor 3; Yearbook Staff 2,3,4, Section Editor 3, Editor-in-chief 4; Quill and Scroll Society 3,4; NESTLES 3, 4, Chairman 3,4; Spotlighters 1,2; Point Secretary 2; Unity Board 4; Math Club 4; N.C.T.E. Nominee 3.

ROBERT ARCUS

STEVE ARMSTRONG

Student Council 4; Personnel Monitor 3,4; N Club 3,4; Football 1,2,3,4; Numerals 1, Sophomore N 2, Major N 3,4; Basketball 1; Numerals 1; Wrestling 2,3,4, Minor N 2, Major N 3,4.

SANDRA ARNSTEIN

Student Council 3,4; Outstanding Service Award 3; Cabinet 3, Alt. 4; Homecoming Committee 4; Reflections Revelries 2,3,4; Musical 2,3,4; Music Festival 1,2,3,4; Lorelei 4; Choir 3,4, Treas. 4; Mixed Chorus 1,2; G.A.A. 1,2; Russian Club 3,4; Spanish Club 1,2; Nilehilite 2; AFS 1,2.

MARTIN ARONSON

Silver Honor Pin 4; Bronze Honor Pin 3; Blue Honor Certificate 1,2; Student Council 3; Cabinet Alt. 1; SSSH Chairman 3; Monitor 2; SSM Sup. 4; Basketball 1,2,3, Numerals 1, Minor N 3; Russian Club 1, 2,3,4, Vice Pres. 3, Pres. 4.

ROBERT ARONSON

Gold Honor Pin 4; Silver Honor Pin 3; Bronze Honor Pin 2; Gold Honor Certificate 1; District Science Fair 1; Student Council 2,3, Alt. 4; Outstanding Service Award 3; Cabinet 3,4; Homecoming Committee 3,4; SSSH 4; SSD 3; Per. Sup. 3; Musical 3,4; Track 2; French Club 4; Russian Club 2,3, 4; Yearbook Staff 4; NESTLES 3,4, Vice Pres. 4, Chmn. 3.

MICHAEL AVERBACH

National Merit Letter of Commendation 4; Bronze Honor Pin 3; Student Council 4; Cabinet 2,3,4; Personnel Monitor 2,3; SSSH Per. Sup. 4; Spring Play 3,4; Basketball 1, 2,3,4, Minor N 2; Major N 3,4; Captain; French Club 3; Student Union Board 3; NESLITES 3,4, Vice-Pres. 3.

SEYMOUR BACHMAN

SSSH 3,4; SSM 2,3,4; N Club 3,4; Football 2,3,4, Soph N 2, Major N 3,4; Track 3,4, Major N 3,4; Cross Country 1, Numerals 1; Basketball 1,2,3, Numeral 1, Soph N 2, Minor N 3; Baseball 1,2, Numerals 1, Shield 2.

CLARA BALDASSANO

G.A.A. 2,3,4, Board 3, 24-Point Award 3; G.S.O. 4, Treas. 4.

LINDA BARKOO

Cabinet 4; French Club 3,4; Teachers of Tomorrow 4, Sec. 4; Golden Galleon 3,4, Chairman 4; Trojan Talk 4; Sem. in Adv. Lit 4, Pres. 4.

KENNETH BATKO

Silver Honor Pin 4; Bronze Honor Pin 3; Gold Honor Certificate 1; SSD 3, Per. Sup. 3; SSM 4; N Club 4; Tennis 1,2,3,4, Minor N 1,2, Major N 3,4; German Club 3.

DIANNE BATZKALL

G.A.A. 1,3,4, 24-Point Award 4; Future Secretaries 3; Nilehilit Staff 4; Art Council 4.

MARLENE BECKER

Future Secretaries Club 3; Personnel Monitor 2,3.

BETTE BEER

Cabinet 2,4, Alt. 1,3; Per. Sec. 4; SSSH 4; SSD 3; SSM 2; Reflections Revelries 2,3, 4; Musical 1,3,4; Intermediate Band 1; G.A.A. 1,2,3,4, 24-Point Award 1, 75-Point Award 2, 150-Point Award 4; Orchestis 1,2,3,4, Pres. 4; French Club 2,3.

ROBERT BELL

SSM 4.

DONALD BENEDICT

National Merit Scholarship Letter of Commendation 4; Silver Honor Pin 4; Bronze Honor Pin 3; Cabinet Alt. 3; Musical 1,2,3, 4, Student Director 3,4; Music Festival 1,2, 3,4; Barbershoppers 3,4; Choir 2,3,4; Mixed Chorus 1; Gold Music Pin 4; Silver Music Pin 3; Gold Music Certificate 2; German Club 3,4.

TERRY BERCOVITZ

Transferred from Von Steuben 3; SSM 4; Basketball 3, Minor N 3.

RICHARD BERG

Cabinet Alt. 3; SSSH 3,4, Per. Sup. 4; N Club 4; Football 1; Track 1,2,3,4, Major N 3,4.

DIANE BERGERON

Personnel Monitor 2,3,4; G.A.A. 1,2; German Club 2; Future Nurses 2,3,4, Sec. 3,4.

NANCY BERK

Bronze Honor Pin 2; Homecoming Committee 4; G.A.A. 3; Future Nurses 1; Spot-lighters 2; Ushers Club 1,2.

SHELDON BERMAN

Silver Honor Pin 4; Bronze Honor Pin 3; Blue Honor Certificate 1; SSSH 4, Chairman 4; SSM 4; N Club 3,4; Fencing 1,2, 3,4, Soph. N 1, Minor N 2, Major N 3,4, Co-Captain 4; Numeral 1; Science Seminar 2; French Club 2,3; Chess Club 1.

SHEILA BERNSTEIN**LARRY BERSS**

Reflections Revelries 2,3,4; Musical 2,3,4; Music Festival 2,3,4; Shindig 2; Thespians 3,4, 10-Point Award 3,4; Concert Orchestra 2,3,4; Concert Orchestra 2,3,4; Concert Band 2,3,4; Intermediate Band 1; Stage Band 2,3, 4; Gold Music Pin 4.

MADELYNE BIEBER

G.A.A. 2; German Club 2,3,4, Treas. 4; Teachers of Tomorrow 4; Future Nurses Club 4; Ushers Club 2.

GARY BILLS

Football 1,2,3,4, Major N 3,4; Numeral 1; Wrestling 2, Minor N 2, Most Valuable Player 2; Baseball 1, Numeral 1, Captain 1.

REVA BILTON

Musical Crew 2,3; Music Festival 1,2; Music Certificate 2; Mixed Chorus 1,2; G.A.A. 1,2,3; French Club 4; Spanish Club 2,3; Student Union Board 4.

PHILLIP BISHAF

Bronze Honor Pin 3; Blue Honor Certificate 1; SSO 1,2; SSD 3, Per. Sup. 3; SSM 4, Per. Sup. 4; N Club 3,4; Football 2,3,4, Soph. N 2, Major N 3,4; Track 1,2,3,4, Soph. N 1,2, Major N 3,4; Wrestling 1,2, 3, Shield 2, Numeral 1; Spanish Club 4; Mock State Constitutional Convention 1.

CAROLYN BLAZ

Transferred from Sullivan High School 2; SSD 2; SSM 3; Personnel Monitor 4; Reflections Revelries 4; Nilehilit Staff 3.

PENNY BLOOM

National Merit Scholarship Letter of Commendation; Reflection Revelries 2; G.A.A. 1,2,3, 24-Point Award 1, 75-Point Award 2; Orchestis 1,2,3, Vice Pres. 3; Girls' Gymnastics Team 1; Russian Club 2,3,4; Mock State Constitutional Convention 1; Ushers Club 1,2.

STEVE BOREN

SSO 1; SSSH 4; SSM 2,3,4; Musical 3,4; Basketball 1,2,3,4, Numeral 1, Soph N 2, Minor 3, Major 4; Golf 2; Baseball 1; Mock State Constitutional Convention 1.

WILLIAM BOUKAS

Basketball 1,2,3; Baseball 1; SSM 3.

BARBARA BRAHOS

Music Festival 2,3; Glee Club 2,3; G.A.A. 1; Spanish Club 2,3; Teachers of Tomorrow 1,2.

JAY BRANDENBURG

N Club 4; Wrestling 2,3,4, Minor N 3, Major N 4; Swimming 1; French Club 2,3,4; Executive Club 4.

MICHAEL BRAUS**SALLY BROCATO**

G.A.A. 1.

IRWIN BRODY

Concert Band 1,2,3,4.

JEFFREY BRONN

Cabinet 1; Cabint Alt. 2; SSM 2,3; AVE 1; Fall Play 2; Spring Play 3; Reflections Revelries 3,4; Shindig 2; Wrestling 1,2,4, Numeral 1; Baseball 1,2; Spanish Club 2,3.

RICHARD BRONSTEIN

Choir 2,3,4; Orchestra 4; Thespian 4; 10-Point Award; Reflections 2, Crew 4; Fall Play Crew 4; Musical 2,4; Music Festival 2,3,4; Silver Music Pin 4; Music Certificate 3.

MICHAEL BROOK

National Merit Scholarship Letter of Commendation 4; Shindig 2; Folk Music Club 3, 4; Russian Club 3,4.

LINDA BROWN

Personnel Monitor 2,3,4; Art Council 2.

PHILIP BRUSHABER

P.A. Announcer 4; Reflection Revelries 1,2, 3,4, Crew 1,2,3,4; Musical 1,2,3,4, Lead 4; Musical Crew 1,2,3,4; Music Festival 1,2,3, 4; Shindig 2; Thespians 3,4; Barbershoppers 3,4; Concert Orchestra 1,2,3,4, Conductor 3,4; Stage Band 3,4; Choir 2,3,4, Conductor 4; Gold Music Pin 4; Silver Music Pin 3; Music Certificate 2; N Club 4; Football 2,3,4, Minor N 3, Major N 4; Swimming 1, Numeral 1; Folk Music Club 3; French Club 2,3; Art Council 3; Spotlighters 2; Hi-Y 1,2.

ANITA CALKINS

Musical 2,4; Music Festival 2,3,4; Concert Orchestra 2,3,4; Concert Band 2,3,4; Intermediate Band 1; G.A.A. 2,3; 24-Point Award 3; German Club 3.

WILLIAM CAREY

Transferred from Maine East 2; Football 2, Soph. N 2.

LARRY CARLIN

Homecoming Committee 4; SSD 3, Per. Sup. 3; SSM 2,4, Per. Sup. 4; Track 2; Basketball 1, Numerals 1; Baseball 1,2,3,4, Numerals 1, Minor N 3, Major N 4; Spanish Club 3; Mock State Constitutional Convention 1.

CELIA CARVALHO

Homecoming Committee 4; Musical 3; Music Festival 2,3; Mixed Chorus 2,3; G.A.A. 1,2,3, 24-Point Award 1; Spanish Club 1, 2,3,4.

ISABEL CARVALHO

Musical Crew 2; Music Festival 2,3; Mixed Chorus 2,3; G.A.A. 1,2,3, Board 3, 24-Point Award 1, 75-Point Award 2; Spanish Club 2,3,4; Ushers Club 4, Sec. 4; Personnel Monitor 4.

ALAN CASSMAN

SSO 2; SSSH 3,4; Personnel Monitor 2,3; Fall Play Crew 1,2; Reflections Revelries 1,2, Crew 1,2; Spring Play 1,2, Crew 1,2; Shindig 2; Stage Manager 2; Track 2; Basketball 1, Numerals 1.

JANE CECH

Bronze Honor Pin 4; Cabinet 2; G.A.A. 1, 2,3, 24-Point Award 1,3, 75-Point Award 2; Ripplettes 1,2,3; Girls' Gymnastic Team 1, 2,3; Teachers of Tomorrow 4; AFS 4.

TIMOTHY CECH

Personnel Monitor 4; AVE 1; N Club 2,3,4; Wrestling 1,2,3,4, Minor N 1, Major N 2,3,4, Captain 4; Spanish Club 4; Executive Club 4, Treas. 4.

WILLIAM CHRISTENSEN

SSH 3,4; SSM 2,3,4; N Club 4; Football 2,4, Soph. N 2, Major N 4; Basketball 1,2,3, Soph. N 2, Minor N 3, Captain 1,2, Numerals 1; Baseball 1, Numerals 1.

ROCHELLE COHEN

Cabinet 1; Personnel Monitor 3; Reflections Revelries 2; G.A.A. 1,2,3,4, 24-Point Award 1, 75-Point Award 2; Orchestis 1,2,3,4, Sec. 2, Treas. 2, Pres. 3; Spanish Club 2,3,4; Future Nurses 1,2,3; Ushers Club 2.

RONNA COOK

Student Council 1,2, Alt. 4, Outstanding Service Award 2; Cabinet 1,3, Sec. 3, Alt. 2,4; Homecoming Committee 3,4; SSD Head Clerk 3; SSM 2,3; G.A.A. 1,2,3; Spanish Club 1,2,3,4; Student Union Board 4.

DONNA COOPER

Reflections Revelries 2; Musical 2; Music Festival 1,2,3,4; Choir 2,3,4; Glee Club 1; Gold Music Pin 4; Silver Music Pin 3; Music Certificate 2; G.A.A. 1,2,3,4, 24-Point Award 1; Girls' Gymnastic Team 1; Teachers of Tomorrow 1.

ILENE CORMAN

Cabinet 3, Alt. 1,2,4; Homecoming Committee 2,3,4, Asst. Director 3, Director 4; SSSH Sec. 4; SSM 3; Personnel Monitor 2,3; Fall Play Crew 1,2; Reflections Revelries Crew 1, 2,3; Spring Play Crew 1; Musical Crew 1; G.A.A. 1,2,3; Cheerleader 2; Spanish Club 1,2,3,4; Yearbook Staff 3; Student Union Board 4, Chairman 4; Art Council 1,2,3; Stamp and Coin Club 4, Sec.

LEE COVITT

Cabinet 4, Alternate 3; Homecoming Committee 4; SSSH 3,4; AVE 1; Fall Play 4, Crew 4; Musical 3,4; Music Festival 4; Thespians 4, 10-Point Award 4; Barbershoppers 4; Choir 4; Gymnastics 1.

CAROLYN COX

Musical 1,2; Music Festival 1,2,3,4; Choir 2,3,4; Glee Club 1; Gold Music Pin 4; Silver Music Pin 3; Music Certificate 2; G.A.A. 1, 3; Ushers Club 1,2,3,4.

BARBARA CRAIN

Personnel Monitor 3,4; Music Festival 2; Concert Band 2; Intermediate Band 1; G.A.A. 2,3, 24-Point Award 2; Ripplettes 1,2,3.

EILEEN CUSIC

Reflections Revelries 3; Glee Club 1,2; G.A.A. 1; Personnel Monitor 4.

JACK CYPKIN

Shindig 2; Reflections Revelries 1; Personnel Monitor 2.

JAYNE CYROG

Reflections Revelries 2,3; Musical 1,2,3; Musical Crew 1,4; Music Festival 1,2,3,4; Thespians 3,4, 10-Point Award 3, 20-Point Award 4; Lorelei 1,2,3,4; Choir 2,3,4; Gold Music Pin 3; Silver Music Pin 2; Music Certificate 1; Mixed Chorus 1; G.A.A. 1,2; Spanish Club 2,3; AFS 4; Art Council 1,2,3,4, Pres. 4.

ELLEN DAILY

Music Festival 1,2,3,4; Girls Glee Club 1,2, 3,4; Music Certificate 3; G.A.A. 1,3, 24-Point Award 3; Spanish Club 1; Future Nurses 1, 2,3,4, Pin 2.

DAVID DANIELS

SSSH 3,4; Football 1,2, Soph. N 1, Minor N 1.

TERRY DASH

National Honor Society 3,4; National Merit Scholarship Semi-Finalist 4; Gold Honor Pin 4; Silver Honor Pin 3; Bronze Honor Pin 2; Cabinet Alternate 1,2; Reflections Revelries 2; Musical 2; Musical Crew 1; Music Festival 1,2,3,4; Lorelei 2,3,4, Pres. 4; Choir 2; Glee Club 1; G.A.A. 1, 24-Point Award 1; Girls Gymnastic Team 1; Russian Club 2,3, 4; Golden Galleon 3,4, Editor-in-Chief 4; NESTLES 3,4, Vice Pres. 4; Spotlighters 1.

ROY DAULONG

Transferred from North Little Rock H.S., North Little Rock, Arkansas 4; Science Club 2,3, Vice Pres. 3.

DOLORES DAVIS

Cabinet 4; SSM 2,3,4; Reflections Revelries 2; Musical 2,3; Music Festival 1,2,3; Shindig 2; Choir 2,3; Glee Club 1; Silver Music Pin 3; Music Certificate 2.

STEVEN DE CICCIO

Transferred from Gordon Tech 1.

BRUCE DE FRANCESCHI

Transferred from Saint George High School 4.

BARBARA DEUTSCH

Homecoming Committee 4; SSD 3,4, Sec. 3,4; SSM 2,3; G.A.A. 1; Spanish Club 2; Ushers Club 1.

KAREN DORFMAN

Personnel Monitor 2,3,4.

SUZANNE DOTY

Transferred from Massapequa H.S., New York 4; Personnel Monitor 4; Ushers Club 4; Orchestra 1,2,3; Band 1,2,3; G.A.A. 1,2.

CAROLYN DOWLIN

Homecoming Court 4; Per. Sec. 4; SSM 2, 3; Musical 1,2,3, Lead 2,3; Music Festival 1,2,3,4; Thespians 2,3,4; Choir 2,3,4; Glee Club 1; Silver Music Pin 3; Music Certificate 2; Cheerleader 1,2,3,4, Captain 4; Ripplettes 2; Girls Gymnastic Team 1.

BARBARA DUBROW

Homecoming Committee 4; Reflections Revelries 2,4; Musical 2,4; Musical Crew 2,3; Music Festival 1,2,3,4; Thespians 4, 10-Point Award 4; Choir 3,4; Gold Music Pin 4; Silver Music Pin 3; Music Certificate 2; Mixed Chorus 1,2; G.A.A. 1,2, 24-Point Award 2; Orchestis 2; Spanish Club 2,3; Teachers of Tomorrow 1,4; Yearbook Staff 3,4, Editor 4; Quill and Scroll Society 4; Art Council 4; Sgt.-at-Arms 4; Spotlighters 2.

JOEL DUHL

SSM 4; Reflections Revelries Crew 3; Musical 3,4; Swimming 1,2,3,4, Soph. N 2, Minor N 3, Major N 4, Numerals 1; German Club 3.

JUDY DUNLAP

Ripplettes 1.

LILA EGERTER

Blue Honor Certificate 1; Personal Monitor 1; French Club 1,2; Art Council 2,3,4, Vice Pres. 4; Bronze Pin 3; SSD Sec. 3.

WENDY EIMSTAD

National Merit Scholarship Letter of Commendation 4; Bronze Honor Pin 3; Blue Honor Certificate 1; G.A.A. 1,3; Folk Music Club 4; Latin Club 2,3,4, Aedile 4; JETS 4; Spotlighters 1; Ushers Club 4, Treas. 4.

ADRIENNE EISENBERG

Fall Play Crew 1.

HILLARD EISENBERG

AVE 1,2,3; Football 1; Radio Club 1,2,3; Executive Club 3.

BARBARA EKMAN

Personnel Monitor 4; G.A.A. 1,2; Future Nurses 1; Future Secretaries 2.

JOYCE ELLIS

National Merit Scholarship Letter of Commendation 4; Gold Honor Pin 4; Silver Honor Pin 3; Bronze Honor Pin 4; Gold Honor Certificate 1; Student Council Alt. 2; Cabinet 1,2, Vice Pres. 2, Alt. 3; Homecoming Committee 4, Chairman 4; SSO 4, Per. Sec. 4; Personnel Monitor 2; G.A.A. 2; Spanish Club 2,3,4; Yearbook 2,3,4, Editor 4; Quill and Scroll Society 4; Star Award 3; Student Union Board 4; Unity Board 3; NESTLES 3,4, Chairman 4; Spotlighters 1,2.

MARTIN ENGEL

Spanish Club 3,4.

GLORIA ENGERMAN

Bronze Honor Pin 4; SSM 2,3; SSSH 4; Musical Crew 2,3; Spanish Club 1,3; Teachers of Tomorrow 1; Spotlighters 2; Ushers Club 1.

STEPHEN EPSTEIN

Bronze Honor Pin 4; SSSH 4; N Club 3,4; Track 2,3,4, Major N 3,4; Cross Country 1,2,3,4, Major N 3,4, Captain 4.

MERWIN ESTES**BERYL FEIGEN**

Music Festival 1,2; Glee Club 1,2; Music Certificate 2; G.A.A. 1; French Club 1; Future Nurses 1,2; Ushers Club 1.

EDWIN FELD

SSSH 4; SSM 3,4; Fall Play 4; Track 3; Basketball 1,2,3, Numeral 1, Soph. N 2, Minor N 3; Baseball 1,2, Numeral 1; Cross Country 1; Spanish Club 3.

JOEL FELDMAN**MARK FELDMAN**

National Merit Letter of Commendation; Bronze Honor Pin 3; Blue Honor Certificate 1; Summer Institute at University of Illinois 3; Tennis 1,2,3, Soph. N 2; Fencing 3,4; Science Seminar 2; German Club 3; JETS 4, Pres. 4; Mock State Constitutional Convention 1; Future Doctors Club 1,2.

STUART FELDMAN

Silver Honor Pin 4; Bronze Honor Pin 3; Blue Honor Certificate 1; Cabinet 1; SSM 4; N Club 4; Track 1,2,3,4, Soph. N 2, Major N 3,4; Numeral 1.

ROBERT FICKS

Personnel Monitor 4; N Club 4; Wrestling 1,2,3,4, Minor N 2, Major N 3,4, Numeral 1; Spanish Club 4; Executive Club 4.

IRA FINGERMAN

Cabinet 2; SSSH 3; SSM 4; Musical 1,2; Music Festival 1,2,3,4; Choir 2,3,4; Silver Honor Pin 3; Music Certificate 2; Mixed Chorus 1; Baseball 3, Minor N 3; Spanish Club 3; Executive Club 4, Pres. 4.

WILLIAM FISCHER**HOWARD FORKASH****DON FOSS**

AVE 2,3,4, Vice Pres. 4.

JOHN FOSTER

German Club 1,2,3,4.

KAREN FOX

Bronze Honor Pin 3; Blue Honor Certificate 1; Musical Crew 3; Music Festival 2,3,4; Choir 4; Glee Club 3; Music Certificate 3; Mixed Chorus 2; G.A.A. 1; French Club 3,4; Teachers of Tomorrow 1; Library Aids 1.

SANDRA FOX

Transferred from New Trier East 4.

RHONDA FRADKIN

G.A.A. 1,3.

ARTHUR FREEDMAN

National Honor Society 3,4; Gold Honor Pin 4; Silver Honor Pin 3; Bronze Honor Pin 2; Gold Honor Certificate 1; SSO 3; SSSH 4; Spanish Club 3; NESTLES 3, Sgt-at-Arms 3; Chess Club 1.

HARLEY FREEDMAN

Fall Play Crew 3; Reflections Revelries Crew 2,3; Musical Crew 2; Shindig 2; Thespian 3,4; Tecnis 2,3,4; Science Seminar 3,4, Treas. 3,4; German Club 2,3; JETS 4, Vice Pres. 4; Stamp and Coin Club 3,4, Pres. 4.

WILLIAM FREEMAN

Transferred from North Bergen H.S., New Jersey 4; Folk Music Club 4.

SHELDON FREISINGER

SSM 4; Reflections Revelries 3; Football 1, 2, Shield 1, Minor N 2; Wrestling 2, Minor N 2; Baseball 1,2, Soph. N 1, Minor N 2; Numeral 1; German Club 1,2,3,4, Sgt-at-Arms 3.

JACK FRIED

Fall Play Crew 3,4; Reflections Revelries Crew 2,3,4; Musical Crew 2,3,4; Drama Workshop 2,3,4; AVE 3; Technis 2,3,4.

TERRI FRIEDLANDER

Bronze Honor Pin 3; Fall Play 1; Lead 1; Thespians 1,2,3,4, Secretary 2; Yearbook 2,3; NESTLES 3.

MARILYN FUTTERMAN

Homecoming Committee 4; Reflections Revelries 2,4; Musical 4; Music Festival 1,2,3, 4; Music Festival 1,2,3,4; Shindig 2; Concert Orchestra 4; Concert Band 2,3,4; Intermediate Band ; Stage Band 4; Gold Music Pin 4; Silver Music Pin 3; Music Certificate 2; G.A.A. 2,3; Spanish Club 2.

RICHARD GALEN

National Merit Scholarship Semi-Finalist; Gold Honor Pin 4; Silver Honor Pin 3; Bronze Honor Pin 2; Gold Honor Certificate 1; Student Council Alternate 3; Executive Board 3,4; SSSH 3; SSD 3,4; Per. Sup. 3; Head Sup. 4; SSM 2; N Club 4; Tennis 1, 2,3,4; Numeral 1; Minor N 2, Major N 3,4; It's Academic 4, Alternate 3; NESTLES 3,4, Treas. 3, Sgt.-at-Arms 4; Harvard Book Award 3; Unity Board 4.

TRUDI GALNICK

National Honor Society 3,4; Silver Honor Pin 4; Bronze Honor Pin 3; Student Council Alternate 3; Period Secretary 4; SSM 3, 4; Reflections Revelries 1,2,3,4; Musical 3, 4; Shindig 2; G.A.A. 3,4; Orchestis 3,4; Spanish Club 1,2,3,4.

ELLYN GALOWICH

Personnel Monitor 2,3,4; Music Festival 1; Mixed Chorus 1; G.A.A. 1.

MARILYN GANS

Bronze Honor Pin 4; Personnel Monitor 2; Science Seminar 3; German Club 3,4, Sec. 4; Art Council 1,2,3.

ANTHONY GAPASTIONE

SSO 2; Personnel Monitor 3; Football 1,2, 3, Soph. N 1, Minor N 2, Major N 3, Numerals 1; Wrestling 1,2, Minor N 2.

SUSAN GATS

SSM 2; G.A.A. 1; Future Secretaries 4.

JANET GENZ

Personnel Monitor 2,3,4; German Club 2,3, 4; Ushers Club 2,3,4.

RICHARD GERBER

SSO 1,2,3,4; Football 2; Basketball 1,2; Baseball 1; Astronomy Club 1; Chess Club 2.

BRUCE GERSHENSON

Silver Honor Pin 4; Bronze Honor Pin 2; Blue Honor Certificate 1; Cabinet 2; SSSH 3,4, Per. Sup. 4; SSD 3, Per. Sup 3; SSM 2, 3; Wrestling 1; N Club 4; Baseball 1,2,3, Soph. N 2, Major N 3; Numeral 1; German Club 3; Mock State Constitutional Convention 1.

JANA GILMORE

Reflections Revelries 2,4; Musical 2,3,4; Musical Crew 3,4; Music Festival 1,2,3,4; Thespians 3,4; 10 Point Award 3; Choir 2,3,4; Gold Music Pin 4; Silver Music Pin 3; Music Certificate 2; Mixed Chorus 1; G.A.A. 1; Folk Music Club 3,4, Pres. 4; Spanish Club 1,2; Teachers of Tomorrow 4; Mock State Constitutional Convention 1; Spotlighters 1, 2; Library Aids 1.

DIANA GLASS

Personnel Monitor 2,3; Fall Play Crew 2; Spanish Club 1,2; Chess Club 3.

MARLA GLAZER

Personnel Monitor 3; Music Festival 1; Mixed Chorus 1; G.A.A. 1; Spanish Club 2,3.

BARBARA GOLBIN

Cabinet 1,2,3,4; SSO 4, Per. Sec. 4; Intermediate Band 1,2; Spanish Club 1,2,3,4; Ushers Club 1.

BARBARA GOLDBERG

Fall Play Crew 2,3,4; Reflections Revelries 4, Crew 2,3,4; G.A.A. 1; Future Secretaries 3; Art Council 2; Spotlighters 2.

SUE GOLDBERG

Cabinet Alt. 2,3,4; Personnel Monitor 4; Girls Gymnastics Team 2; Golden Galleon 3,4, Officer 3; Art Council 1,2,3; Reflections 4.

LYNDA GOLDSTEIN

Period Secretary 4; SSSH 4; SSM 2; Personnel Monitor 2,3; French Club 2,3; Teachers of Tomorrow 4.

ROBERT GOLDSTEIN

Football 2, Minor N 2; Swimming 3, Numeral 3.

ROBERT GOODMAN

Bronze Honor Pin 3; SSM 4; N Club 4; Basketball 3; Baseball 1,2,3, Major N 3; Intermediate Band 1; Numeral 1, Minor N 2, Baseball.

FRANCES GOODSTEIN

Russian Club 1,2,3,4.

JOEL GORDON**SUSAN GORDON**

Cabinet 3,4; SSSH 3; SSD 3; SSM 2, Per. Sec. 4; Personnel Monitor 4; Reflections Revelries 3,4; G.A.A. 1,2,3, Board 1; Girls Gymnastics Team 1,2,3; French Club 1,2,3, Chairman 3; Teachers of Tomorrow 1.

KENNETH GRACE

Transferred from Sullivan H.S. 1; National Merit Scholarship Letter of Commendation 4; Musical Crew 3; Technis 3,4; Astronomy Club 3.

MICHAEL GRAHAM**THOMAS GRECU****MARK GREENBERG**

Cabinet 1,2, Alt. 3,4; Reflections Revelries 2; Musical 2,3,4; Music Festival 2,3,4; Thespians 3,4; Barbershoppers 3,4; Choir 2,3, 4; Gold Music Pin 4; Silver Music Pin 3; Music Certificate 2; Russian Club 2,3,4.

ALLEN GREENFIELD

Transferred from Herbert Hoover J.H.S., Buffalo, New York 1; SSM 4; N Club 4; Football 2; Swimming 2,3,4, Soph. N 2, Minor N 3, Major N 4.

ANNE GRIFFIN

Bronze Honor Pin 4; Reflections Revelries 2; G.A.A. 1,2,3; 24-Point Award; Orchestis 2; Spanish Club 1,2,3,4; NESLTES 3,4, Chairman 3,4.

SANDRA GROAT

Homecoming Committee 4; Personnel Monitor 3; G.A.A. 1.

PAMELA HALPERIN

SSO 1; Personnel Monitor 2,4; Music Festival 3; Glee Club 3; Spanish Club 1; Teachers of Tomorrow 4; GSO 4; Art Council 3.

THEODORE HARLING

Football 1,2,3,4, Major N 4; Track 1; Spanish Club 2,3.

JEROME HARRIS

Homecoming Committee 4; SSO 4; SSSH 4; Football 2,3,4; Wrestling 1,2; Bronze Honor Pin 4.

JANETTE HARRISON

Transferred from Mather High School 3.

CHERYL HAWKINS

Homecoming Committee 4; Fall Play Crew 1,3; Reflections Revelries 1,2; Musical Crew 2,4; French Club 3,4; Student Union Board 4; Art Council 1,2,3,4; Spotlighters 1,2.

JAMES HEINSIMER

National Honor Society 3,4; National Merit Scholarship Semi-Finalist; Silver Honor Pin 4; Bronze Honor Pin 3; Blue Honor Certificate 4; Student Council 2,3,4, Vice Pres. 3, Pres. 4; Outstanding Service Award 2,3,4; Homecoming Committee 2,3,4, Treas. 4; SSSH 4; SSD 3; SSM 2; Tennis 2; French Club 2,3,4, Pres. 3; Mock State Constitutional Convention 1; NESTLES 4; Unity Board Chairman 3; Student-Faculty Cooperative Committee 3,4.

ANNE HELMERS

Homecoming Committee 4; Music Festival 2; Glee Club 2; G.A.A. 1,2,3, 24-Point Award 2.

CHARLES HESSELL

SSSH 4, Per. Sup. 4; SSM 2,4; Football 1, 2, Freshman Numeral 1, Soph. N 2, Captain 1,2; French Club 2,3.

PHYLLIS HEYMAN

Transferred from Miami Beach Senior High, Miami, Florida 3; Fall Play Crew 3,4; Reflections Revelries 3; Musical Crew 3,4; Spanish Club 3,4; Art Council 3,4.

LARY HIRSCH

SSSH 4, Per. Sup. 4; SSM 2,3; Track 2,3, 4; Basketball 1,2; Spanish Club 1,2; AVE 3.

JAMES HIRSH

Transferred from Springfield H.S. 3; National Merit Scholarship Letter of Commendation 4; Football 1,2; Spanish Club 3; Science Club 1,2.

DAVID HOCHBERG

Transferred from Manchester H.S., Conn 3; Student Council 1,2; Glee Club 1,2; N Club 4; Golf Team 1,2,3,4; Latin Club 1,2,3,4.

MELVIN HOFFMAN

Swimming 1; Shield 1.

SHARON HOGLUND**LINDA HOLZMAN**

G.A.A. 1,2; Library Aids 2,3.

CHERYL HORBERG

Transferred from Austin H.S. 3; Silver Honor Pin 3; Glee Club 1,2; G.A.A. 1,2; French Club 2; GSO 4; Library Aid 2.

JOSEPH HOWARD

N Club 3,4; Baseball 1; Fencing 1,2,3,4; Co-Captain 4; Numeral 1.

BARRY ISAACSON

Fall Play Crew 1,2,3; Reflections Revelries Crew 1,2; Spring Play Crew 1,2; Shindig 2; Thespians 2,3,4, 10-Point Award 2, 20-Point Award 2; Minor N 2; Science Seminar 3,4, Vice Pres. 4; Executive Club 4; Future Doctors Club 1.

ALAN ISENBERG

Musical 1,2,3,4; Musical Crew 1,2,3,4; Music Festival 1,2,3,4; Thespians 3,4, 10-Point Award 3, 20-Point Award 4; Barbershoppers 3,4; Choir 2,3,4; Gold Music Pin 4; Silver Music Crew 3; Music Certificate 2; Mixed Chorus 1; Track 3,4.

FRED JACOBS

Silver Honor Pin 3; Bronze Honor Pin 2; Gold Honor Certificate 1; SSM 3; Tennis 2,3; Soph. N 2; Fencing 3; Science Seminar 2; German Club 2,3,4; JETS 4, Sec. 4; Mock State Constitutional Convention 1; Future Doctors Club 1.

GARY JACOBS

Swimming 1.

LESLEY JACOBS

Homecoming Committee 3; SSSH 3; SSM 2,3; Personnel Monitor 4; Musical Crew 1, 2,3,4; G.A.A. 1; Spanish Club 1,2.

JOSEPH JEZOWSKI

Transferred from Weber H.S. 2.

FLORENCE JOACHIM

Alternate PA Announcer 4; Personnel Monitor 1,2,3,4; G.A.A. 1,2,3,4, 24-Point Award 1, 75-Point Award 3; Girls Gymnastics Team 1,2,3,4; German Club 3,4; Library Aids 1.

KEITH JOHANSON

AVE 2,3,4.

MARK JOHNSON

Transferred from Sullivan H.S. 3; AVE 1; Track 1; Cross Country 1; Wrestling 1; French Club 3,4; German Club 1.

SHARON KABILLER

Musical 1,2,3,4; Music Festival 1,2,3,4; Choir 3,4; Gold Music Pin 4; Silver Music Pin 3; Music Certificate 2; Mixed Chorus 1,2; G.A.A. 1,2,3,4, Board 3,4, 24-Point Award 1, 75-Point Award 3, 150-Point Award 4, 225-Point Award 4; Ripplettes 4; Girls Gymnastics Team 1,2,3,4; Spanish Club.

RICKI KAGAN

Homecoming Committee 4; Per. Sec. 4; SSSH 3; SSM 3; G.A.A. 1; French Club 2,3,4; Teachers of Tomorrow 4.

EVE KAHN

Fall Play 4; G.A.A. 1.

VIVIAN KAHN

Transferred from Roosevelt H. S. 2; French Club 2; Future Secretaries Club 4, Sec. 4; SSO 3.

MARK KAIZ

SSO 3,4; Beginning Band 1; Football 1,2,3; Numeral 1; German Club 3; Baseball 2; SSSH 4; SSM 3.

DAVID KALIN

National Merit Scholarship Letter of Commendation; Gold Honor Pin 4; Silver Honor Pin 3; Bronze Honor Pin 2; Gold Honor Certificate 1; Student Council 4; Cabinet 1, 2,3; SSSH 4; Musical 3,4; N Club 4; Swimming 1,2,3,4, Soph. N 2, Minor N 3, Major N 4; Spanish Club 3; Mock State Constitutional 1; NESTLES 4, Chairman 4.

DAVID KALISH

Bronze Honor Pin 3; Blue Honor Certificate 1; N Club 3,4; Tennis 1,2,3,4, Soph. N 1, Major N 2,3,4; Spanish Club 3; JETS 4; Stamp and Coin Club 3,4.

PAMELA KALUZNA

Fall Play Crew 2; Musical 2; Music Festival 1,2,3,4; Choir 3,4; Glee Club 1; Silver Music Pin 3; Music Certificate 2; Mixed Chorus 2; Teachers of Tomorrow 1; Spotlighters 2.

MARGIE KAMIN

G.A.A. 1,2,3,4, Board 1, 24-Point Award 1, 75-Point Award 3; Teachers of Tomorrow 1.

NEAL KAMIN

National Merit Scholarship Letter of Commendation; Gold Honor Pin 4; Silver Honor Pin 3; Bronze Honor Pin 2; Gold Honor Certificate 1; SSSH 3; SSM 3,4, Period Sup. 4; Reflections Revelries 4; N Club 3,4; Football 1,2,3,4; Shield 2, Numeral 1, Major N 3,4, Honorable Mention All Suburban League Team 4; Track 1,2,3,4, Major N 2, 3,4; Basketball 1,2; Captain Football 2,4.

ERROL KAPLAN

SSM 4; Wrestling 1; Astronomy Club 3; German 1,2; Chess Club 3.

JEFFREY KAPLAN

Cabinet 4; SSSH 4, Per. Sup. 4; Fall Play Crew 3,4; Wrestling 1,2,3,4, Soph. N 1, Minor N 2,3, Major N 4; Radio Club 2; Art Council 4.

RICHARD KAPLAN**MAXINE KARRAS**

Homecoming Committee 4; Asst. Head Secretary 3; Period Secretary 4; G.A.A. 1,2; Spanish Club 2,3; Fall Play Crew 1; Library Aid 1,2.

MARK KASSOF

National Merit Scholarship Semi-Finalist 4; Silver Honor Pin 4; Bronze Honor Pin 2; JETS 4; Radio Club 1,2,3, Treas. 3; German Club 3; Mock State Constitutional Convention 1.

JANIS KELLMAN**DAVID KENNEDY****JOYCE KIRCHLER**

Musical 2; Music Festival 1,2,3,4; Glee Club 1,2,3,4; Silver Music Pin 4; Music Certificate 2; Spanish Club 2,3.

MYRNA KIRSHENBAUM

Personnel Monitor 4; G.A.A. 1; French Club 1,2,3,4; Teachers of Tomorrow 1,2,4; Pen Pal Club 1.

BARRY KITE

National Merit Scholarship Letter of Commendation 4; Bronze Honor Pin 3; Cabinet 3,4; SSSH 4; N Club 2,3,4, Sec. 4; Football 1,2,3,4, Numeral 1, Minor N 2, Major N 3,4; Wrestling 1,2,3,4, Minor N 1, Major N 2,3,4; Latin Club 2,3,4.

STEVEN KITE

National Honor Society 3,4; National Merit Scholarship Letter of Commendation; Silver Honor Pin 3; Bronze Honor Pin 2; Blue Honor Certificate 1; SSO 4; SSSH Chairman 4; Tennis 2, Numeral 2; Basketball 2,3,4, Numeral 2, Minor N 3, Manager 4, Major N 4; Spanish Club 3; It's Academic 4.

RALPH KLEIN

Cabinet 4; SSM 2,3,4; Reflections Revelries 3; Wrestling 1,2,3,4; Baseball 2; Basketball 1; French Club 2,3.

MARY KLINGBEIL

SAO Monitor 3,4.

KAREN KLINKE

Personnel Monitor 3; Ushers Club 1,2.

LEWIS KLINN

Spring Play Crew 3, Music Festival 2; Choir 2; Gymnastics 1, Numeral 1; Spanish Club 2; Hi-Y 2.

IRIS KOGAN

Homecoming Committee 4; Per. Sec. 4; Personnel Monitor 4; French Club 1; Library Aid 1.

DAVID KOHN

National Merit Scholarship Letter of Commendation; Cabinet 1; AVE 2,3,4; Fall Play Crew 4; Spanish Club 3.

MARTIN KOPPEL

Transferred from Hinsdale Township H.S. 2.

SUSAN KOSTAN

Per. Sec. 3; Reflections Revelries 4, Crew 1, 2,3; Spring Play Crew 3; Musical 3, Crew 2; Music Festival 1,2,3,4; Choir 4; Glee Club 1,2,3; Music Certificate 3,4; Mixed Chorus 2; G.A.A. 1; French Club 2.

ANNE KRAATZ

Future Secretaries 3; Personnel Monitor 3,4.

MARTHA KRAATZ

Personnel Monitor 3,4; Spanish Club 2; Ushers Club 1.

ALAN KRAUS

Fall Play 4; Reflections Revelries 2, Crew 4; Musical 1,2,3, Crew 1,2,3; Music Festival 1,2,3,4; Thespians 3,4, 10-Point Award 3, 20-Point Award 4; Tecnis 4; Barbershoppers 3; Choir 2,3,4; Gold Music Pin 4; Silver Music Pin 3; Music Certificate 1; Mixed Chorus 1; Track 1; Spotlighters 1.

SYLVIA KRAUSE

National Honor Society 3,4; Silver Honor Pin 4; Bronze Honor Pin 2; Blue Honor Certificate 1; Student Council 4; Cabinet Alternate 1; Reflections Revelries 2,3; Musical 3; Shindig 2; G.A.A. 1,2,3,4, Board 3, 24-Point Award 1, 75-Point Award 2, 150-Point Award 3; Orchestras 2,3,4; Girls' Gymnastics Team 1,2,3,4; German Club 1,2,3,4, Treas. 3, Pres. 4; Spanish Club 3.

DENNIS KREFT

SUSAN KREGER

Spring Play Crew 2; Latin Club 2,3; Golden Galleon 3,4; NESTLES 3; Art Council 1,4.

DAVID KRITZLER

SSSH 4; SSM 2,3,4; N Club 4; Tennis 1, 2,3,4, Numeral 1, Minor N 2, Major N 3,4; Gymnastics 1, Numeral 1.

ELLIOTT KROGER

Cabinet 2; Reflections Revelries 2; Musical 1,2,3,4, Lead 2,3; Music Festival 1,2,3,4; Thespians 3,4; Barbershoppers 3,4; Choir 2,3,4, Vice Pres. 3, Pres. 4; Silver Music Pin 3; Music Certificate 2; Mixed Chorus 1; German Club 3,4; Mock State Constitutional Convention 1; Future Doctors Club 1.

DAVID KROON

National Honor Society 3,4; Gold Honor Pin 4; Silver Honor Pin 3; Bronze Honor Pin 2; Gold Honor Certificate 1; Cabinet 1, 2,3,4, Pres. 2,3,4; SSSH 4, Per. Sup. 4; SSD 3, Per. Sup. 3; SSM 2; Intermediate Band 1; N Club 4; Football 1,2,3,4, Sophomore N 2, Major N 4; Swimming 1; Wrestling 2,3, Sophomore N 2, Minor N 3; Co-Captain Football 2,4; Freshman Numeral Football.

GARY KURC

National Merit Letter of Commendation; Fall Play 3,4, Crew 1,2,3,4; Reflections Revelries 2,3, Crew 1,2,3,4; Spring Play Crew 1, 2; Musical 2,3,4; Music Festival 1,2,3,4; Shindig Crew 2; Thespians 1,2,3,4, Pres. 3, 4, 10-Point Award 1, 20-Point Award 2; 30-Point Award 3, 40-Point Award 3, 50-Point Award 4, Minor N 2, Major N 2; Tecnis 1,2,3,4, Sec. 2, Stage Manager 1,2,3, 4; Concert Orchestra 2,3,4; Concert Band 2,3,4; Intermediate Band 1; Stage Band 2,3, 4; Gold Music Pin 4; Silver Music Pin 3; It's Academic Team 3,4; Spotlights 1; Orchestral Recital Crew 1,2.

WILLIAM KUZNIEWICZ

Transferred from Loyola Academy 4.

DOROTHY LAHNA

G.A.A. 1,3.

RUTH LAMPERT

Student Council 1; Alternate 2; Cabinet 1, Alternate 2,4; Homecoming Committee 4; Head Secretary 3; SSH 4; SSM 2,3; Reflections Revelries Crew 2; Musical Crew 2,3, 4; Musical Festival 1,2,3,4; Silver Music Pin 4; Music Certificate 2; French Club 1, 2; Teachers of Tomorrow 1.

LESLEE LANGHAUS

Musical Crew 2,3,4; Glee Club 1; G.A.A. 3; Spanish Club 1,3,4; Spotlights 2; SAO 3.

LINDA LASCOE

Musical 3, Crew 2; Music Festival 2,3,4; Choir 4; Mixed Chorus 2,3; G.A.A. 1,2,3, 24-Point Award 2, 75-Point Award 3; French Club 1,2; Teachers of Tomorrow 1; Ushers Club 1.

JEFF LASH

SSM 2; AVE 1,2; Gymnastics 1,2, Numeral 1; Radio Club 2.

LINDA LEDGERWOOD

Personnel Monitor 2,3,4; G.A.A. 1; Ripplettes 2; Future Secretaries 3,4; Art Council 1,2; Spotlights 1,2.

RICHARD LEFEVRE

Personnel Monitor 2,3,4; Track 1.

BARRY LEMPERT

Gold Honor Pin 4; Silver Honor Pin 3; Bronze Honor Pin 2; Blue Honor Certificate 1; Cabinet 4; SSO 3,4; SSSH Sup. 3,4; N Club 2,3,4; Tennis 1,2,3,4, District Runner-up 3, Major N 1,2,3,4; Swimming 2, Minor N 2.

GARY LEVEN

Student Council 2,3, Outstanding Service Award 2; Cabinet 4, Alt. 4; SSSH 4; Science Seminar 3; French Club 2,3,4; JETS 4; Yearbook 4; Stamp Club 2,3.

JEFFREY LEVENS

SSSH 4; SSM 2,3,4; Fall Play 3,4, Lead 3; Reflections 3; Thespians 3; Intermediate Band 1; Track 2,3,4, Major N 3,4; Basketball 1, Numeral 1; French Club 3,4.

JOEL LEVIN

SSSH 4; Personnel Monitor 3,4; N Club 4; Wrestling 2,3,4, Soph. N 4, Minor N 2,3, Major N 4; Baseball 1,2, Minor N 2, Frosh Numeral.

NORMAN LEVIN

Football 1, Frosh Numeral.

ROBERT LEVIN

Fall Play Crew 2; German Club 2,3,4; Spotlights 1,2; Stamp Club 3,4, Vice Pres. 3.

ELLIOT LEWIS**BENJAMIN LIBERMAN**

AVE 2,3; Fall Play Crew 1,2; Reflections Revelries Crew 1,2; Spring Play Crew 1, 2; Musical Crew 1,2; Music Festival Crew 1,2; Shindig 2; Thespians 2; 10-Point Award 2, Minor N 2; Tecnis 1,2.

JEFFREY LIPMAN

SSO 2; Art Council 3; Spanish Club 1; Executive Club 4.

DANIEL LOEWENSTEINER

National Merit Scholarship Letter of Commendation 4; Fencing 1,2; Science Seminar 4; Astronomy Club 1; German Club 2,3,4; JETS 4; Coin Club 3.

HARVEY LOOK

Cabinet 3,4, Vice Pres. 3,4, Alt. 2; SSSH 3, 4, Chairman 4, Co-Chairman 3; Gymnastics 1,2,3,4, Minor N 2,3; Baseball 1; French Club 3,4.

LINDA LORENCE

National Merit Scholarship Letter of Commendation; Silver Honor Pin 4; Bronze Honor Pin 2; Gold Honor Certificate 1; AFS 4; AFS Summer Program in Italy 3; SSM 3; Fall Play Crew 1; Music Festival 1,2; Glee Club 1,2; G.A.A. 1,2,3; Russian Club 2,3,4; Teachers of Tomorrow 1,2; Nilehite Staff 3,4; Feature Editor 4; Quill and Scroll Society 4; NESTLES 3,4, Chairman 3,4; Spotlights 1,2.

STUART LUBIN

National Merit Scholarship Letter of Commendation; Gold Honor Pin 4; Silver Honor Pin 3; Bronze Honor Pin 2; Gold Honor Certificate 1; Student Council 3,4, Alternate 4; Cabinet Alt. 2; SSD Per. Sup. 3; SSM Per. Sup. 4; Baseball 2; Spanish Club 3,4; Golden Galleon 1,2; NESTLES 3,4, Pres. 3,4; NCTE Nominee 3.

NEIL LUKATCH

Transferred from Von Steuben High School 2; Reflections Revelries 3.

RACHEL LUNSIK

G.A.A. 1,2,4, 24-Point Award 1; French Club 2,3,4; German Club 4; Teachers of Tomorrow 2,4; AFS 4; Ushers Club 1,2.

BRAD LUTZ

Wrestling 1,2,3,4, Soph. N 1, Minor N 3, Major N 2,4; N Club 2,3,4; SSM 3.

LYNNE MACK

Personnel Monitor 2,3,4; Spanish Club 3.

CHARLES MAGES

AVE 4; N Club 4; Track Manager 3,4, Major N 3,4; Swimming Manager 2,3, Numeral 2, Minor N 2,3; Gymnastics 4, Major N 4; PSO 1; Chess Club 2; Stamp and Coin Club 3,4, Sgt.-at-Arms 4, Secretary 3; Coordinator of Niles East Radio Sports Results on WRSV 4.

MARC MARCUS

Science Seminar 4; German Club 2,3,4, Vice Pres. 4; JETS 4; Stamp and Coin Club 3,4.

GAYLA MARGOLIN

Transferred from Niles West 3; National Merit Scholarship Letter of Commendation; Silver Honor Pin 3; Bronze Honor Pin 2; Spanish Club 2,3,4; Teachers of Tomorrow 2; Yearbook Staff 4; Fine Arts Club 1; NESTLES 4.

KAREN MARGOLIS

Silver Honor Pin 3; Bronze Honor Pin 2; Blue Honor Certificate 1; Summer Institute at Art Institute 4; Homecoming Committee 4; SSD 3, Personnel Monitor 3; Fall Play Crew 1; Intermediate Band 1; G.A.A. 1,2; Folk Music Club 3; French Club 1,2,3; Golden Galleon 3,4; Yearbook Staff 4; NESTLES 3,4, Chairman 3,4; Art Council 1,2,3,4, Secretary 4; Ushers' Club 1.

JACQUELINE MARKS

SSM 2; Personnel Monitor 3,4; Reflections Revelries 4; G.A.A. 1,2; Spanish Club 2.

PATRICIA MARRAS

Homecoming Committee 4; Personnel Monitor 3; Music Festival 4; Glee Club 4; G.A.A. 3; Spanish Club 2,3; Art Council 4.

NANCY MARX

Student Council Alt. 4; Cabinet 4, Alternate 2,3; Fall Play Crew 3; Musical 1,2; Music Festival 1,2; Concert Orchestra 1,2,3; Concert Band 1,2,3; Intermediate Band 1; G.A.A. 1,2,3,4; Future Nurses 1,2,3,4, Sec. 2, Vice Pres. 4.

AVAJOY MATHEWS

Student Council Alt. 1; Cabinet Alt. 2; Homecoming Committee 4; SSO 2,3; Fall Play Crew 2,3; Reflections Revelries Crew 1,2,3; Spring Play Crew 2,3; Musical Crew 2,3; Thespians 2,3,4; G.A.A. 1; French Club 2, 3,4, Secretary 3; Teachers of Tomorrow 4, Chairman.

STEVEN MATLIN

SSM 3,4; Fall Play 3; Reflections Revelries 3,4; Football 1,2, Numeral 1; Swimming 2; Radio Club 1; Electronics Club 1.

JACK MEDOR

National Merit Scholarship Letter of Commendation; Bronze Honor Pin 4; SSO Monitor 3; Football 2,3; Science Seminar 3, Vice Pres. 3; Russian Club 2,3,4; Chess Club 2, 3; Stamp and Coin Club 4.

CYNTHIA MELAS

Cabinet 1,2; Homecoming Committee 3,4; Chairman 4; SSO 4; SSM 4; Reflections Revelries 2,4; Musical 1,2,3; Musical Crew 2,3,4; Music Festival 1,2,3,4; Thespians 3, 4; Choir 3,4; Glee Club 1,2; Gold Music Pin 4; Silver Music Pin 3; Music Certificate 1; G.A.A. 1,2,3,4, 24-Point Award 1; 75-Point Award 2, 150-Point Award 4; Orchestis 2, 3,4; French Club 1,2,3,4.

JILL MELTZER

Music Festival 2,3,4; Music Certificate 4; Mixed Chorus 2,3,4; G.A.A. 2,3, Board 3, 24-Point Award 2, 75-Point Award 3; Spanish Club 3; Teachers of Tomorrow 1.

JILL MENDELSON

Per. Sec. 3; SSM 2,3,4; Fall Play Crew 2; Reflections Revelries Crew 1,2,3,4; Spring Play Crew 2; Musical Crew 1,2; Shindig 2; G.A.A. 1; Spanish Club 2,3; Art Council 1,2,3,4; Ushers Club 1.

SUSAN MEVORAH

Musical 2; Musical Crew 2,3; Music Festival 2,3,4; Music Certificate 3; G.A.A. 2,3,4, 24-Point Award 4; Orchestis 3; Ripplettes 4; Spanish Club 3,4; Teachers of Tomorrow 4; AFS 2; Ushers Club 2,3.

JOAN MILLER

Personnel Monitor 2,3,4; Musical 2,3; Music Festivals 1,2,3,4; Choir 2,3,4; Gold Music Pin 4; Silver Music Pin 3; Music Certificate 1,2; Mixed Chorus 1; Cheerleader 1,2, Capt. 1.

JUDITH MILLER

Bronze Honor Pin 2; Student Council 1,2; Outstanding Service Award 2; Homecoming Committee 2,3; Head Sec. 4; SSSH 3; Reflections Revelries 4; Musical Crew 3,4; Thespians 3,4, 10-Point Award 3; French Club 1,2,3,4; Teachers of Tomorrow 2.

RICHARD MILLER

SSO 1; SSSH 2; SSM 2,3,4; N Club 3,4; Football 1,2,3,4, Soph. N 1,2, Major N 3, 4; Swimming 1,2,3,4, Soph. N 1, Major N 2,3,4; Baseball 1, Numeral.

SHELLIE MILNER

SSO 2; Per. Sec. 3; Personnel Monitor 2,3; Spanish Club 2; Art Council 1.

HARRY MIRKIN

Transferred from Fenger H.S. 3.

IRWIN MISHOULAM

Science Seminar 4; JETS 4; Stamp and Coin Club 3,4, Sec. 3, Treas. 3,4.

VICTOR MITTELBERG

SSSH 4, Asst. Per. Sup. 4; SSM 3,4; Personnel Monitor 3,4; N Club 2,3,4; Football 1,2,3,4, Soph. N 1, Minor N 2, Major N 3,4; Track 1,2,3,4, Soph. N 1, Minor N 2, 3; Wrestling 1,2,3,4, Minor N 1, Major N 2,3,4; Captain Football 4; Most Valuable Player Football 4; All Suburban League 1st Team 4; Executive Club 4.

MITCHELL MIZOCK**DONNA MIZRUCHY**

SSSH 4; SSM 2,3; Personnel Monitor 2,3, 4; Glee Club 2; G.A.A. 1; French Club 2,3; Spanish Club 1,2,3,4, Pres. 4; AFS 3.

PATRICIA MORROW

Reflections Revelries 2, Crew 2; Musical 1, 2, Crew 1,2,3, Musical Lead 2; Music Festival 1,2,3; Shindig 2; Thespians 2,3,4; Choir 2,3; Glee Club 1; Silver Music Pin 3; Music Certificate 2; Spanish Club 2.

LESLIE MOSKIVICH

Personnel Monitor 2; G.A.A. 1; G.S.O. 4, Sec. 4.

EVELYN MURPHY

Transferred from Evanston Township H.S. 3.

KAREN MUSKATT

Personnel Monitor 2,3,4; Music Festival 1; Glee Club 1; French Club 1,2; Ushers Club 1,2,4.

MARK MUZIO

Summer Institute at University of Illinois 3; N Club 3,4; Swimming 1; Golf 1,2,3, Minor 1, Major N 2,3; German Club 2,3.

LYNN NACHMAN

G.A.A. 1,2; Future Secretaries 3; Ushers Club 1; Personnel 4.

LESLIE NAGAI

Bronze Honor Pin 3; SSM 2,3,4; Minor N 2,3; Football 1, Soph. N 1; Track 2,3, Minor N 2,3; Basketball 1, Soph. N 1.

JAMES NESS

AVE 2,3,4; Fall Play 4; SSM 4; Gymnastics 1; Fencing 1; Radio Club 1; Hi-Y 1,2; Thespians 4.

MAURICE NETTER

German Club 1,2,3,4.

DEBRA NEUBERG

SSO 3; Per. Sec. 4; Personnel Monitor 3,4; Girls Gymnastics Team 1,2; Art Council 1; SAO Monitor 3.

SANDRA NEUKIRCH

Homecoming Committee 3,4, Chairman 4; Asst. Head Sec. 3,4; SSD 3; SSM 3,4; Personnel Monitor 2; Fall Play Crew 1; Spring Play Crew 1; Musical Crew 1; Music Festival 1; Glee Club 1; G.A.A. 1,2; French Club 2; Spotlighters 1,2.

BARRY NEWMAN

Blue Honor Certificate 1; Cabinet 1, Alt. 2; SSSH 3,4; SSM 2; Personnel Monitor 2; Reflections Revelries 1; Basketball 1,3, Numeral 1, Minor N 3; Baseball 1,3, Numeral 1; Astronomy Club 2; Spanish Club 2,3; Executive Club 4; Student Union Board 1; Reflections Revelries Crew 3.

BRENDA NEWMAN

Transferred from Niles North 3; SSO 1; Future Nurses 1.

ANN NILSSON

G.A.A. 1; Ushers Club 1.

LINDA NIX

Transferred from Long Island Lutheran H. S., New York 2; Silver Honor Pin 4; Bronze Honor Pin 2; District Science Fair Placement 1; Cabinet 3,4; Personnel Monitor 4; German Club 3; GSO 4.

ELLEN NOVICK

SSD 3; Music Festival 1; Glee Club 1; G.A.A. 1; French Club 1.

LINDA OESCHLER

Cabinet 1,3; Musical 1,2,3; Music Festival 1,2,3,4; Choir 2,3,4; Mixed Chorus 1; G.A.A. 1,2,3, 24-Point Award 2; German Club 3; Ushers Club 1,2; SAO Monitor 4.

HOWARD OLITSKY

Shindig 2; Tecnis 1.

KATHY O'NEILL

Personnel Monitor 2,3,4; G.A.A. 1.

MICHAEL ORLOFF

Bronze Honor Pin 4; SSM 4; Baseball 1,2, Minor N 2; Russian Club 2,3,4.

STEVEN ORNSTEIN

Student Council 4; Fall Play 3,4; Reflections Revelries 3; Musical Crew 3; Thespians 3, 4, 10-Point Award 3, 20-Point Award 4; Intermediate Band 1; Niles Speech Team 4; Folk Music Club 4.

ROBERT ORTMANN

Transferred from Lane Tech H.S. 1; Latin Club 3.

LINDA PACE

Transferred from Notre Dame High for Girls 2; Teachers of Tomorrow 4; Art Council 3,4.

JOHN PAHIGIANIS

Cabinet Alt. 4; Baseball 2.

NICHOLAS PAUGOULATOS

Football Trainer 3,4; N Club 3,4.

SHARYCE PAULY

National Honor Society 3,4; Gold Honor Pin 4; Silver Honor Pin 3; Bronze Honor Pin 2; Cabinet 1, Alt. 2; SSO 3; Per. Sec. 4; SSSH 4; Personnel Monitor 1,2,3; French Club 1,2,3; Future Nurses 1,2, Recording Sec. 2; Mock State Constitutional Convention 1; NESTLES 3,4, Sec. 3,4.

BARTON PEARL

Tennis 1,2,3,4, Vice Pres. 2,3; Fall Play Crew 2,4, Chairman 4; Reflections Crew 2, 3, Chairman 2,3; Spring Play Chairman 1; Musical Crew 1, Stage Manager 2,3; Music Festival Chairman 1,2,3,4, Stage Manager 2; Orchestis Crew Chairman 2.

MICHAEL PEARLMAN

Transferred from Gale Ettrick H.S., Wis. 4.

JACQUELINE PERLIN

Personnel Monitor 1,2,3; G.A.A. 1,2,3, 24-Point Award 1; Girls Gymnastics Team 1; Art Council 1.

LLOYD PEURYE**AARON PHILLIPS**

National Merit Scholarship Letter of Commendation; Fall Play Crew 1,2,3,4, Chairman 3; Stage Manager 4; Reflections Revelries Crew 1,3,4; Spring Play Crew 1; Musical Crew 1,2,3; Musical Crew 1,2,3; Music Festival 1,2,3,4; Thespians 2,3,4, Sec. 4, 10-Point Award 2, 20-Point Award 3, 30-Point Award 3, 40-Point Award 4, 50-Point Award 4; Minor N 3, Major N 3; Tecnis 1,2,3,4, Pres. 4.

ARTHUR PHILLIPS

SSO 2,4; SSSH 3; Basketball 3, Minor N 3; Baseball 1, Shield 1; Spanish Club 2.

CHARLES PIETKOWSKI

National Merit Scholarship Letter of Commendation; Silver Honor Pin 4; Bronze Honor Pin 3; SSM 4; Reflections Revelries Crew 3; Music Festival 2; Tecnis 3,4; Mixed Chorus 2; French Club 1,2,3.

EUNICE PINTO

Exchange Student from Sao Leopoldo, Collegio Sao Gose, Brazil 4; Student Council 4; Homecoming Court 4; Music Festival 4; Choir 4; AFS 4.

CLARISSA PLOTKE

French Club 4; NESTLES 3.

STEVEN PLOTKIN

National Honor Society 3,4; Bronze Honor Pin 2; Gold Honor Certificate 1; Student Council 4; Cabinet 2,3,4, Alt. 1; SSO 2,3,4, Executive Board 3,4; SSSH 2,3,4, Head Sup. 4; SSD Per. Sup. 3; N Club 3,4; Track 1, Shield 1; Cross Country 1,2, Shield 1, Minor N 2, Major N 3,4; Baseball 2, Minor N 2; Basketball Captain 4; Numeral Cross Country 1; Spanish Club 1,2,3,4.

MICHAEL PORTMAN

Fall Play 4; Reflections Revelries Crew 4; Spring Play 4; Musical Crew 4; Thespians 4; Russian Club 3,4.

JERRY POTNICK

French Club 2,3,4.

JAMES POTTER

Track 1.

DALE POWERS

Track 1.

EVA PRICE

Per. Sec. 4; Shindig 2; Future Nurses Club 1; Spotlighters 1; Ushers Club 1.

CAROLE PROPP

Summer Institute, Northwestern University 4; Homecoming Committee 3; Personnel Monitor 2,3; SSM 2,3; Fall Play Crew 3, 4; Reflections Revelries 2,3, Crew 4; Musical Lead 2,3,4, Crew 1; Music Festival 1, 2,3,4; Thespians 2,3,4, 10-Point Award 2, 20-Point Award 3, 30-Point Award 3, 40-Point Award 4; Lorelei 2,3,4; Choir 2,3,4; Glee Club 1; Gold Music Pin 4; Silver Music Pin 3; Thespians Minor N 4; Music Certificate 2; G.A.A. 1; Spanish Club 2,3.

DANAE PROUSIS

National Merit Scholarship Letter of Commendation 4; Gold Honor Pin 4; Silver Honor Pin 3; Bronze Honor Pin 2; Gold Honor Certificate 1; Cabinet 2, Alt. 3; Homecoming Committee 3,4, Chairman 3, Sec. 4; Musical 2, Crew 2,3; Music Festival 1,2; Glee Club 2; Music Certificate 2; Mixed Chorus 1; G.A.A. 1,2; French Club 1,2,3,4; Nilehilit Staff 3,4, Page Two Editor 4, Editor-in-Chief 4; Quill and Scroll Society 4; NESTLES 3,4, Chairman 3,4; Spotlighters 1,2,3.

MIRTHA QUINTANALES

Student Council 3; Cabinet Alt. 3; Reflections Revelries 3; Musical 1,2,3; Music Festival 1,2,3,4; Thespians 4, 10-Point Award 4; Lorelei 3,4; Choir 4; Glee Club 1,2,3; Silver Music Pin 4; Music Certificate 2; G.A.A. 1,2,3,4; Orchestis 1,2,3,4, Sec. 4; French Club 1,2,3; Art Council 1,2.

LINDA RABIN

Personnel Monitor 2,4; Spring Play Crew 2; G.A.A. 1; Reflections Crew 1; Astronomy Club 2.

LINDA RAFFERTY

Transferred from Regina Dominican H.S. 2; Personnel Monitor 2,3,4; G.A.A. 2,3,4, Board 4, 24-Point Award 3; Camp Scholarship 3; Spanish Club 2,3,4.

RAVEN RAND

Cabinet Alt. 3; SSM 2; Fall Play Crew 3, Chairman 3; G.A.A. 1,2; Spanish Club 1, 2; Art Council 1,2; Library Aid 4.

GREGORY RANDALL**MARCUM RANDALL**

Gymnastics 1,2,3,4, Minor N 1, Major N 2.

DEBORAH REBHAN

Transferred from Elmwood Park H.S. 3; Silver Honor Pin 4; Bronze Honor Pin 3; Student Council Alt. 4; Cabinet 4; Per. Sec. 4; SSD 3; SSM 3,4; Reflections Revelries 3; Musical 3; G.A.A. 3,4, 24-Point Award 3, 75-Point Award 4; Orchestis 3,4, Vice Pres. 4; French Club 3; NESTLES 4.

BETTY REICH

SSD 3; Reflections Revelries 2, Crew 1; Musical 2,3,4, Crew 1,2; Music Festival 1; Glee Club 1; G.A.A. 1,2,3,4, 24-Point Award 3, 75-Point Award 4; Orchestis 3,4; German Club 4; Teachers of Tomorrow 4; Spotlighters 1,2; Ushers Club 1.

LINDA REIMER

National Honor Society 3,4; Bronze Honor Pin 3; G.A.A. 1,2; German Club 2,3,4; Spotlighters 1,2; Fall Play Crew 2; Music Festival 1,2; Glee Club 1,2.

GLENN REINER

SSM 4; Baseball 1,2,3,4, Minor N 3, Major N 4; Freshman Numeral 1.

ROBERT RICHARDS**WILLIAM RISSMANN**

Fall Play Crew 3; Reflections Crew 3,4; Spring Play Crew 4; Musical Crew 3,4; Tennis 3,4; Football 3,4, Sophomore N 3, Minor N 4; Science Seminar 4.

ELLEN ROBINS

Blue Honor Certificate 1; Student Council 1, 2,3, Outstanding Service Award 1; Cabinet 3, Alt. 2; Homecoming Court 4; Period Secretary 4; Reflections Revelries 2,3, Crew 4; Musical 2,3; Music Festival 1,2,3,4; Shindig 2; Thespians 2,3,4; Lorelei 2,3,4, Sec. 4; Choir 2,3; Silver Music Pin 3; Music Certificate 2; Mixed Chorus 1; French Club 3, 4; Art Council 3,4; Personnel Monitor 3.

THOMAS ROBINS

Fall Play Crew 4; Reflections Revelries Crew 4; Track 1,2, Freshman Numeral 1, Minor N 2; Swimming 1, Freshman Numeral 1.

SALVATORE ROGINA

Transferred from Austin H.S. 1; SSM 4.

ELIZABETH ROMANEK

SSM 2; SSD 2,3; SSSH 3,4; Reflections Revelries 2,3; G.A.A. 1,2; Cheerleader 1,2, 3,4, Captain 2,4; Spanish Club 1,2,3,4; NESTLES 3,4, Sec. 3; Girls Gymnastic Team 1; Personnel Monitor 4.

JEFFREY ROSE

Transferred from Sullivan H.S. 3; SSSH 4; SSM 3,4; Reflections Revelries 3; N Club 3; Football 3,4, Major N 3,4; Baseball 2,3,4, Major N 3,4.

THEODORE ROSEN

National Honor Society 3,4; National Merit Scholarship Semi-finalist 4; Gold Honor Pin 4; Silver Honor Pin 3; Rensselaer Math and Science Medal 3; Bronze Honor Pin 2; Student Council Alt. 1,2,3; N Club 4; Track Manager 3,4, Major N 3,4, Freshman Numerals 2; Swimming Manager 2,3,4, Freshman Numerals 2, Soph. N 2, Minor N 3, Major N 4; French Club 2, Sec. 2; Mock State Constitutional Convention 1; Chess Club 1; Stamp and Coin Club 3, Pres. 3.

STEPHEN ROSENBAUM

Cabinet 1,2, Alt. 1,2; SSM 3,4; N Club 2, 3,4; Cross Country 1; Wrestling 1,2,3, Minor N 1, Major N 2,3,4; Baseball 1, Freshman Numerals 1; French Club 1,2.

MICHAEL ROSENBERG

Cabinet 1,2, Alt. 1,2; SSO 2,3,4; Basketball 1; Baseball 1,2, Freshman Numerals 1; French Club 3.

ALAN ROSENFELD

Bronze Honor Pin 4; Cabinet 1,2; Homecoming Committee 4, Chairman 4; SSH 3; SSM 2; Per. Sup. 4; N Club 2,3,4; Tennis ming 1,2; Tennis Captain 4; Numerals 1; French Club 2,3,4, Pres. 4.

EUGENE ROTBERG

Cross Country 1; Baseball 1,2,3,4, Major N 3,4; N Club 4.

DIANE ROTH

Spotlighters 1.

EILLEN ROTH

Bronze Honor Pin 4; Personnel Monitor 2, 3,4; G.A.A. 1; Spanish Club 1,2; Teachers of Tomorrow 1.

NORMAN ROTH

Track 1; Tennis 2, Minor N 2.

BARBARA ROTHENBERG

Musical 2, Crew 2,3; Music Festival 2,3,4; Glee Club 3,4; Mixed Chorus 2; G.A.A. 1, 2; French Club 1,2.

KERRY ROTHMAN

Fall Play Crew 3,4; Reflections Crew 2,3, 4; Spring Play Crew 4; Musical Crew 2,3,4; Music Festival 2,3,4; Shindig 2; Thespians 2,3,4, 10-Point Award 3; Tennis 2,3,4, Vice-Pres. 4; Football 2.

ARLENE ROTKIN

National Honor Society 3,4; Silver Honor Pin 3; Bronze Honor Pin 2; Gold Honor Certificate 1; Blue Honor Certificate 1; Summer Institute, Northwestern University 4; Cabinet Alt. 3; Fall Play Crew 1; Reflections Revelries 2,3,4; Musical 2,3; Musical Crew 3; Music Festival 1,2,3,4; Shindig 2; Thespians 4; Lorelei 2,3,4; Choir 3,4; Glee Club 1,2; Gold Music Pin 4; Silver Music Pin 3; Gold Certificate 2; G.A.A. 1,2; French Club 2,3,4, Sec. 2; Golden Galleon 2,3,4, Sec. 2, 3,4; Yearbook Staff 3,4, Editor 4; Star Award 4; NESTLES 3,4, Vice Pres. 3, Chairman 3,4; Spotlighters 1,2; Ushers Club 1.

LINDA RUBEN

Fall Play 4, Lead 4; Reflections Revelries 2; Musical 3; Music Festival 1,2,3,4; Glee Club 1,2,3,4; Music Certificate 3; G.A.A. 1,2,3,4; Orchestis 1,2,3,4; Girls Gymnastic Team 1; Russian Club 1,2; Debate Club 4, Officer 4.

REBECCA RUBEN

Music Festival 2,3,4; Musical 2,3, Lead 3; Thespians 3, 10-Point Award 3; Lorelei 4; Choir 3,4, Librarian 3,4; Gold Music Pin 4; Silver Music Pin 3; Music Certificate 2; Mixed Chorus 2; G.A.A. 1,2; Ripplettes 1; Folk Music Club 3; French Club 2,3,4; Yearbook Editor 4; NESTLES 4; Art Council 4; Summer Institute at Northwestern for Music 3; Star Award 4.

BARBARA RUBIN

Student Council Alt. 1; Music Festival 2; Glee Club 2; Spanish Club 1; Library Aid 1.

JUDITH RUBIN

Reflections Revelries 2; Musical Crew 2; Music Festival 2; Glee Club 4; Mixed Chorus 2; Orchestis 1,2; French Club 2; Art Council 2,4, Treas. 4.

MICHAEL RUBIN

Blue Honor Certificate 1; Cabinet 3,4, Alt. 1,2; SSO Executive Board 3,4; SSSH 2,3; SSD 3, Per. Sup. 3; SSM 2,3, Head Sup. 4; Baseball 1,2, Minor N 2, Numerals 1; Mock State Constitutional Convention 1; Spanish Club 1,2,3,4.

SHERWIN RUDMAN

National Merit Scholarship Semi-Finalist; Gold Honor Pin 4; Silver Honor Pin 3; Bronze Honor Pin 2; Gold Honor Certificate 1; Homecoming Committee 4; SSM 4; Basketball 2; Soph. N 2; Wrestling 1; NESTLES 4.

JOEL RUSHAKOFF

Spring Musical Crew 2,3; Beginning Band 1; Science Seminar 3,4; Nilehilit 3,4.

VICTORIA SAFIER

Sem. in Adv. Lit. 4.

BRADLEY SALTER

Reflections Revelries 2,3; Musical 2,3; Music Festival 2,3,4; Shindig 2; Thespians 3,4; Concert Orchestra 2,3,4; Student Conductor 2; Concert Band 2,3,4; Intermediate Band 1; Stage Band 2,3,4; Gold Music Pin 4; Executive Club 4.

STEWART SAMELSON

Bronze Honor Pin 4; Alternate Cabinet 2; Russian Club 1,2,3,4; Mock State Constitutional Convention 1; Debate Club 1,2; Unity Board 4.

MARY ELLEN SANCHEZ

Transferred from Amundsen 2; Music Festival 4; Glee Club 4; G.A.A. 1; Spanish Club 1.

ERIC SANDS

Transferred from Creston Heights H.S., New York 1; Swimming 2, Minor N 2.

ROBERT SCHABILION

Cross Country 1,2,3,4, Minor N 1, Major N 2,3,4, Captain 4, Most Valuable Player 4; Track 1,2,3,4, Minor N 2, Major N 2, 3,4; N Club 2,3,4, Vice Pres. 3, Treas. 4; AVE 4; Spanish Club 2; SSO Monitor 2, 4; SSD 3.

KATHLEEN SCHLAUCH

G.A.A. 1.

MARK SCHMIDT**TERYL SCHMITZER**

Homecoming Committee 2,3; SSD 2,3; Personnel Monitor 1,2,3; Fall Play Crew 1,2, Lead 1; Reflections Revelries 3; Crew 1,2; Spring Play Lead 1; Crew 2; Music Festival 1; Shindig 2; Thespians 1,2,3, 10-Point Award 1; Glee Club 1; G.A.A. 1; Cheerleader 1,2; French Club 1,2,3,4; Student Union Board 4.

CARYN SCHRENZEL

Transferred from South Shore 3.

ILENA SCHUCKMAN

Transferred from New Trier 2; SSD 3; SSM 3,4; Fall Play Crew 4; French Club 3; Homecoming Committee 4.

ROSS SCHULTZ

Football 1; Wrestling 1.

EILEEN SCHWARTZ

G.A.A. 1,4; French Club 2; Teachers of Tomorrow 4; Library Aids 1; Ushers Club.

JEFFREY SCHWARTZ

Transferred from Roosevelt H.S. 3; Homecoming Committee 4; SSSH Per. Sup. 4; SSM Per. Sup. 4; Personnel Monitor 3; Baseball 2,4; Spanish Club 2; Library Aids 3.

BARBARA SCOTT

Musical 1; Music Festival 1,2,3,4; Choir 3,4; Silver Music Pin 3; Music Certificate 2; Mixed Chorus 1,2; G.A.A. 1,2, 24-Point Award 1; Ushers Club 4.

GAIL SEESKIN

National Merit Scholarship Semi-Finalist 4; Gold Honor Pin 4; Silver Honor Pin 3; Bronze Honor Pin 2; Cabinet 1; Homecoming Committee 3; Musical 2; Musical Crew 2,3; Chairman 3; Music Festival 2; Glee Club 2; Russian Club 1,2,3,4, Sec. 4; Nilehilit Staff 3,4, News Editor 4, Managing Editor 4; Quill & Scroll Society 4; Mock State Constitutional Convention 1; NESTLES 3,4, Chairman 3, Sec. 4; Spotlighters 1,2; National Conference of Christians and Jews Brotherhood Press Award 3.

CHARLOTTE SEGAL

Homecoming Committee 4; G.A.A. 1,2,3; Spanish Club 1,2,3,4; Spotlighters 1; Ushers Club 1; Sem in Adv. Lit. 4.

JOSEPH SERRA

SSM 4; N Club 2,3,4; Football 2, Soph. N 2; Baseball 2,3,4, Major N 2,3,4.

DARYL SETTLER

G.A.A. 1,2,3,4, 24-Point Award 1,2,3,4, 75-Point Award 2,3,4; Girls Gymnastics Team 1,2,3,4.

SCOTT SHAFER

Intermediate Band 1; Latin Club 2,3.

CAROL SHALLCROSS

Concert Band 2,3; Intermediate Band 1; French Club 4; Future Secretaries Club 3.

GAIL SHANDLER

Silver Honor Pin 4; Bronze Honor Pin 2; Blue Honor Certificate 1; Summer Institute Northwestern University 3; Reflections Revelries 2,3; Musical 1,2,3, Crew 3; Music Festival 1,2,3,4; Shindig 2; Thespians 4, 10-Point Award 3; Lorelei 2,3,4; Stage Band 4; Choir 2,3,4; Glee Club 1; Gold Music Pin 4; Silver Music Pin 3; Music Certificate 1; G.A.A. 2,3,4, 24-Point Award 3; Orchesis 2,3,4; Spanish Club 2,4; Future Nurses Club 1; Spotlighters 1,2; Ushers Club 1.

PHILIP SHANE

Silver Honor Pin 4; Bronze Honor Pin 3; Cabinet Alt. 4; Homecoming Committee 4; SSSH 3,4, Per. Sup. 4; SSD 3, Per. Sup. 3; SSM 2; Personnel Monitor 2; N Club 4; Football 1; Cross Country 2, Minor N 2; Basketball 1,2,3,4, Soph. N, Minor N 3, Major N 4; Baseball 2,3,4, Minor N 2, Major N 3,4; French Club 1,2,3,4.

JOEL SHAPIRO

Bronze Honor Pin 4; Student Council Alt. 1,2; Cabinet Alt. 1,2; SSSH 3,4; Fall Play 3, Lead 3.

GARY SHIFFMAN

SSM 2; AVE 1,2,3,4; Reflections Revelries Crew 1,2,3; Baseball 1,2,3,4, Minor N 3.

MICHELE SHUSTER

Personnel Monitor 1; Spanish Club 1; Future Secretaries 1.

JUDITH SIEGEL

Homecoming Committee 4, Asst. Chairman 4; SSSH Head Sec. 3,4; Personnel Monitor 2,3,4; SSD 2; Reflections Revelries 2,3,4; Shindig 2; Thespians 2; Future Secretaries 3, Treas. 3.

MICHAEL SIEGEL

Cabinet Alt. 1,4; SSSH 4; Personnel Monitor 2,3,4; AVE 1,2; Reflections Revelries 2; French Club 1,2,3.

SANDRA SIEGEL

Bronze Honor Pin 4; Student Council 3, Treas. 3; Student Council Alt. 2; Outstanding Service Award 3; Cabinet 1,4, Sec. 4; Homecoming Queen 4; SSM 2,3,4, Per. Sec. 4; G.A.A. 1,2,3; Cheerleader 1,2,3,4, Captain 4; Spanish Club 1,2,3,4.

FRANCES SILVER

Music Festival 4; Mixed Chorus 4; Spanish Club 1; GSO 4, Pres. 4.

JAY SILVERMAN

National Merit Scholarship Letter of Commendation; Gold Honor Pin 4; Silver Honor Pin 3; Bronze Honor Pin 2; Gold Honor Certificate 1; Spanish Club 3,4.

STEVEN SILVERMAN

Cabinet 2,3,4; SSSH 3,4, Per. Sup. 4; Reflections Revelries 4; Swimming 1,2,3, Minor N 3, Numeral 1; Spanish Club 3,4.

SANDRA SILVERSTONE

SSO 2,3,4; Per. Sec. 4; Reflections Revelries 2,3; Musical 2; Cheerleader 2,3; French Club 2; G.A.A. 1; Orchesis 4.

DENISE SIMON

National Merit Scholarship Letter of Commendation; Gold Honor Pin 4; Silver Honor Pin 3; Bronze Honor Pin 2; Cabinet 3, Alt. 3; Per. Sec. 4; SSD 3; Personnel Monitor 3; Lorelei 1,2; French Club 1,2,3; NESTLES 3,4, Chairman 3; Spotlighters 1.

ROBERT SIMON

Bronze Honor Pin 4; Cabinet 3,4; SSSH 4, Per. Sup. 4; SSM 2, Per. Sup. 3; N Club 2,3,4, Sgt.-at-Arms 4; Football 1,2, Soph. N 2; Swimming 1,2,3,4, Major N 2,3,4, Captain 4; French Club 3,4.

MARLENE SINGER

G.A.A. 1.

SHEILA SINGER

Musical Crew 3; Music Festivals 1,2,3; Glee Club 1,2,3; Music Certificate 3; G.A.A. 2, 3, 24-Point Award 2; Teachers of Tomorrow 2; Ushers' Club 2,3,4.

JUDITH SISKIN

Homecoming Committee 4, Chairman 4; Personnel Monitor 3; Fall Play Crew 1; G.A.A. Ushers Club 1; Spanish Club 1.

GARY SKALETSKY

National Merit Scholarship Letter of Commendation 4; Silver Honor Pin 4; Bronze Honor Pin 3; Student Council 3,4; Outstanding Service Award 3; SSM 2,3; Music Festival 2; Choir 2; French Club 2,3; Chess Club 1,2; Stamp Club 2,3.

BARRY SLOTTEN

SSSH 3; SSM 2,3,4, Per. Sup. 4; Personnel Monitor 2,3,4; N Club 1,2,3,4, Pres. 4; Track 2; Gymnastics 1,2,3,4, Captain 4, Major N 1,2,3,4, Most Valuable Player 3; All Suburban League Team 1,2,3; State Tumbling Champion 3,4; Baseball 3, Major N 3; French Club 4; Constitutional Convention 1.

DAVID SNEIDER

AVE 3; Spanish Club 3.

JILL SOLA

Cabinet Alt. 1; Homecoming Committee 4; SSO 1; SSSH Sec. 3,4; Personnel Monitor 2,3; SSM 2,3; Fall Play Crew 1; G.A.A. 1, 2,4; French Club 1,2,3,4; Teachers of Tomorrow 1; Student Union Board 4; Art Council 1.

MARK SOLOCK

National Merit Scholarship Letter of Commendation; Silver Honor Pin 3; Bronze Honor Pin 2; Gold Honor Certificate 1; SSSH Per. Sup. 4; SSM 2,3,4; N Club 3,4; Basketball 1,2,3,4, Minor N 2, Major N 3,4, Frosh Numeral; Baseball 1,2,3,4, Minor N 2, Major N 3, Frosh Numeral, Captain 2; NESTLES 3,4, Co-executive Vice Pres. 4.

WILLIAM SPEAR

SSM 3,4.

CHRISTINE SPORES

Cabinet 2; Homecoming Committee 3,4; SSM 4; Reflections Revelries 2; Musical 1,2,3,4, Crew Chairman 3,4; Music Festival 1,2,3, 4; Thespians 3,4, 10-Point Award 4; Choir 3,4; Glee Club 1,2; Gold Music Pin 4; Silver Music Pin 3; Music Certificate 1; G.A.A. 1, 2,3,4, 24-Point Award 1, 75-Point Award 4; Orchestis 1,2,3,4; French Club 4; Russian Club 3; Spanish Club 2; Nilchilite Staff 3, 4; Spotlighters 1,2; Library Aid 1; Ushers Club 1,2.

DEAN STAMM

Football 1,2; Track 1,2; Numeral 1.

JOYCE STATLAND

Bronze Honor Pin 3; Personnel Monitor 4; G.A.A. 1,2,3, Board 1,2,3, 24-Point Award 1, 75-Point Award 2, 150-Point Award 3; Teachers of Tomorrow 2.

CRAIG STEADMAN

National Merit Scholarship Semi-Finalist; Gold Honor Pin 4; Silver Honor Pin 3; Bronze Honor Pin 2; Blue Honor Certificate 1; Homecoming Committee 3,4; French Club 4; Spanish Club 3; Golden Galleon 3, 4; JETS 4; NESTLES 3,4, Chairman 4.

THOMAS STEARNS

N Club 3,4; Football Manager 2,3,4, Major N 3,4; Track 1; Tennis 1,2,3,4, Numeral 1, Minor N 3, Major N 4; Basketball Manager 4, Major N 4; Swimming Manager 2; Intermediate Band 1.

SUSAN STEGMEYER**CHERYL STEIN**

Homecoming Committee 3; G.A.A. 1,4; Spanish Club 3; Art Council 3,4; Library Aid 4.

ELIZABETH STEIN

Student Council 1,2,3,4, Four Year Pin 4; Cabinet Alt. 1,2,3,4; Homecoming Committee 2,3,4; Homecoming Court 3; SSO 2,3,4; Asst. Head Sec. 3,4; Personnel Monitor 2; G.A.A. 1,2; Spanish Club 1,2,3,4; Teachers of Tomorrow 4; Student Union Board 4, Pres. 4.

KAREN STENDER

Personnel Monitor 2,3,4; G.A.A. 2,3,4, 24-Point Award 3; Girls Gymnastic Team 3,4; Folk Music Club 4; German Club 3,4.

DIANE STERNFELD

Musical 2, Crew 3; Music Festival 1,2,3,4; Glee Club 1,2,3,4, Secretary 3,4; Music Certificate 3; G.A.A. 1,2,3,4; French Club 1,2; Library Aids 1,2,3,4; Ushers Club 3,4.

KIP STEVELEY

SSM 3; Art Council 4; Radio Club 1; Spanish Club 2.

MARTHA STEVENS

SSO 1; SSM 2,3; SAO Monitor 4; Fall Play Crew 4; G.A.A. 1; Art Council 1,2,3.

WILLIAM STEWART

National Merit Scholarship Letter of Commendation; Gold Honor Pin 4; Silver Honor Pin 3; Bronze Honor Pin 2; Gold Honor Certificate 1; SSSH 4, Chairman 4; SSM 2, 3,4; Personnel Monitor 2,3,4; Tennis 2; German Club 1; French Club 3; NESTLES 3, 4, Chairman 3,4.

JON STILLER

Baseball 3, Minor N 3; Spanish Club 2; Stamp and Coin Club 3, Treas. 3.

RICHARD STOCKER

Swimming 1,2,3,4, Soph. N, Minor N 2, Major N 3.

ROBERT STOLLER

SSSH 4; Personnel Monitor 4; Basketball 1,2, Soph. N; Baseball 1,2,3, Soph. N, Minor N 2,3; Spanish Club 4.

KENNETH STONE

Bronze Honor Pin 4; Baseball 2; Swimming 1,2,3,4, Major N 3,4; Russian Club 3,4.

TYRONE STRICKLING

Transferred from American H.S., Frankfort, Germany 4.

BARBARA STROM

Reflections Revelries 2; Musical 2; Music Festival 1,2,3,4; Choir 2,3; Silver Music Pin 3; Music Certificate 2; Mixed Chorus 1, 4; G.A.A. 1; Spanish Club 4.

SUZANNE SUMMER

Bronze Honor Pin 3; Blue Honor Certificate 1; Student Council 1,2,3, Alt. 3; Homecoming Committee Chairman 4; SSSH Sec. 4; SSD Sec. 3; SSM 2,3; Personnel Monitor 1; G.A.A. 1; Spanish Club 3,4; Teachers of Tomorrow 1; Mock State Constitutional Convention 1; Art Council 2,3; Spotlighters 1; Ushers Club 1.

BRUCE SWANTEK

Transferred from St. Jude Seminary 3.

STEVEN SYLVAN

Cross Country 1, Soph. N; Basketball 1, 2, Soph. N; Baseball 1,2,3, Soph. N, Major 3.

SUSAN TARANTUR

National Honor Society 3,4; National Merit Scholarship Letter of Commendation; Gold Honor Pin 4; Silver Honor Pin 3; Bronze Honor Pin 2; Gold Honor Certificate 1; Student Council 1,2,3,4, Sec. 4, Four-Year Pin 4; Outstanding Service Award 2,3; Cabinet Alt. 2; Homecoming Committee 4; Reflections Revelries 2,4; Musical 3,4; G.A.A. 1,2,3,4, 24-Point Award 1, 75-Point Award 2; Orchestis 1,2,3,4; French Club 3,4; Yearbook Staff 3; Section Editor 4; Quill and Scroll Society 4; Student Union Board 4; Mock State Constitutional Convention 1; NESTLES 3,4, Vice Pres. 3, Treas. 4; Spotlighters 1; Niles East Student-Faculty Cooperative Committee 3,4, Sec. 3,4.

MARY TJFFIN

Musical 1,2,3,4; Music Festival 1,2,3,4; Lorelei 3,4; Choir 2,3,4; Girls' Glee 1; Gold Music Pin 4; Silver Music Pin 3; Music Certificate 2; Folk Music Club 3,4; Science Seminar 4; Latin Club 2,3,4.

SHELDON TOMLINSON**KAREN ULLBERG**

Silver Honor Pin 3; Bronze Honor Pin 2; Blue Honor Certificate 1; Cabinet 3,4, Alt. 1,2; Per. Sec. 4; Intermediate Band 2,3, G.A.A. 1,2,3,4, Board 3,4, 24-Point Award 3, 75-Point Award 4; Folk Music Club 4; German Club 2,4; JETS 4, Sec. 4; Ushers Club 1,2,4.

MICHAEL VALENTE

Personnel Monitor 3; Beginning Band 2; Latin Club 2; Debate Club 2,3.

FERN VALFER

Cabinet 1; SSO 2,3; Reflections Revelries Crew 1,2; Musical Crew 1,2,3; French Club 1,2,3; Teachers of Tomorrow 4, Vice Pres. 4; Glee Club 2; Art Council 1,2,3,4.

JAMES VAVRIK**WILLIAM VINIKOUR**

SSM 4; Wrestling 2; Swimming 3,4, Minor N 3, Major N 4; Russian Club 3,4.

LYNDA VON OPPEN

Personnel Monitor 3; Beginning Band 1; Intermediate Band 2; G.A.A. 1,2,3,4, 24-Point Award 1, 75-Point Award 2, 150-Point Award 4; French Club 2; Ushers Club 1,2,3,4, Sec. 2, Pres. 4.

SYLVIA WANKOVSKY

Cabinet Alt. 3,4; Homecoming Committee 4; SSO 4; SSD 2,3; Personnel Monitor 2,3; Spanish Club 3; Spotlighters 1; Ushers Club 1.

ROBERT WARNKE

Hi-Y 1,2, Treas. 2.

BARBARA WARTELL

Cabinet Alt. 1; Per. Sec. 3; Fall Play Crew 2,3,4, Chairman 4; Reflections Revelries 3, 4, Crew 2,3,4; Musical Crew 2,3; G.A.A. 1; French Club 2,3; Teachers of Tomorrow 2; Future Nurses 3; Art Council 2; Spotlighters 2.

RANDYE WASSERMAN

Cabinet Alt. 2; Homecoming Committee 3, 4; Fall Play 4, Crew 1,2; Reflections Revelries Crew 1; Musical Crew 3; G.A.A. 1,2, 3,4; Russian Club 2,3,4; Teachers of Tomorrow 1,4; NESTLES 4; Spotlighters 1,2; Trojan Talk 4; Sem. in Adv. Lit. 4, Vice Pres. 4.

HELEN WAXMAN

Cabinet Alt. 1; SSM 3; Personnel Monitor 4; G.A.A. 1; Russian Club 1,2; Library Aid 2.

LAURA WEBB

Homecoming Committee 3.

ROBYN WEIDMAN

Transferred from Pleasant View H.S., Grove City, Ohio 4; Student Council 2; Spring Play 2; Mixed Chorus 1; F.H.A. 2.

MAUREEN WEIN

Music Festival 2,3; Glee Club 2,3; Future Nurses 1,2,3,4, Pres. 4.

KAREN WEINBERG

Cabinet 1; Alt. 2; Homecoming Committee 3,4, Asst. Head Sec. 3,4; SSM 3; Personnel Monitor 2,3; Reflections Revelries Crew 2, 3,4; Musical 2, Crew 2,3,4; Thespians 3, 4, 10-Point Award 3; G.A.A. 1,2,3,4, Board 1,2,3,4, Sec. 3, Pres. 4, 24-Point Award 1, 75-Point Award 2, 150-Point Award 3, 225-Point Award 4; Orchestis 4; Ripplettes 3; Girls Gymnastics Team 1,2,3,4; Spanish Club 1,2; Yearbook Staff 2,3,4; Section Editor 4; Quill and Scroll Society 4, Star Award 3; Journeyman Award 2.

BARBARA WEINER

Musical Crew 1; Music Festival 1,2; Glee Club 1,2; Music Certificate 2; G.A.A. 1,2; French Club 4; Teachers of Tomorrow 2; Art Council 2; Ushers Club 1,4.

SUSAN WEINSTEIN

Student Council 1, Alt. 2,3; Cabinet 1,2,4; SSO 2,4; SSD 3; Spanish Club 3; Teachers of Tomorrow 1,4; Library Aid 2; Pen Pal Club 1.

ALAN WEISBERG

AVE 1,2,3,4, Pres. 4; Swimming 2; Gymnastics 1; Golf 1,2; French Club 2.

PAUL WEISKOPF

Transferred from The Stockbridge School 2; Science Seminar 2,3; Astronomy Club 2, 3; Physics Club 2,3; Debate Club 2; JETS 4.

SHEILA WEISMAN

SSO 3; Folk Music Club 3.

JUDY WEISS

Cabinet 2,3; Personnel Monitor 2,4; Fall Play Crew 4; G.A.A. 1,2, 75-Point Award 2; Orchestis 1,2; French Club 1; Future Nurses 2,3; Art Council 3,4.

ROGER WERFELMANN**JANET WERNER**

Future Nurses Club 1; GSO 4; Library Aid 1.

JAMES WHITE**FREDERICK WICKMAN****GENE WIDREVITZ**

Music Festival 1,2,3,4; Glee Club 1,2,3,4; Music Certificate 3; G.A.A. 1; Spanish Club 1; Teachers of Tomorrow 1; Future Nurses

STEVE WINER

SSSH 4; SSM 4; N Club 3,4; Baseball 1; Fencing 1,2,3,4, Minor N 2, Major N 3,4; Numeral 1; Co-Captain 4.

PAULA WOLK

Fall Play Crew 1,3; Musical 1; Music Festival 1; Glee Club 1; Science Seminar 3,4; Sec. 3,4; French Club 2,3.

DAVID WOLOWITZ

Silver Honor Pin 3; Bronze Honor Pin 2; Blue Honor Certificate 1; SSSH 4; SSM 4; Basketball 1; Baseball 1, Frosh Numeral 1.

RICHARD WROBEL

Football 4.

LINDA ZABORE

Reflections Revelries 2,3,4; Spring Play 2, 3; Music Festival 1,2,3,4; Thespians 4; Lorelei 1,2,3,4, Treas. 2; Intermediate Band 1, 2; G.A.A. 1,2,3,4, 24-Point Award 1, 75-Point Award 2, 150-Point Award 4; Orchestis 1,2,3,4; Spanish Club 1,2,3; Art Council 4.

HELEME ZIMMERMAN

Student Council 1,2,4; Cabinet 2,3, Treas. 2,3, Alt. 1,4; Homecoming Committee 2, 3,4, Chairman 4; Homecoming Court 3; SSO 2, Asst. Head Sec. 3,4; SSD 3; Reflections Revelries 2,3; G.A.A. 1,2,3,4, 24-Point Award 1, 75-Point Award 3, Department Award 3; Cheerleader 2,3,4; Ripplettes 1,2,3,4; Girls Gymnastic Team 1; French Club 2,3,4, Treas. 3; Student Union Board 4, Treas. 4; Mock State Constitutional Convention 1.

aided by faculty,
students threading
the maze
discover purpose
and direction.



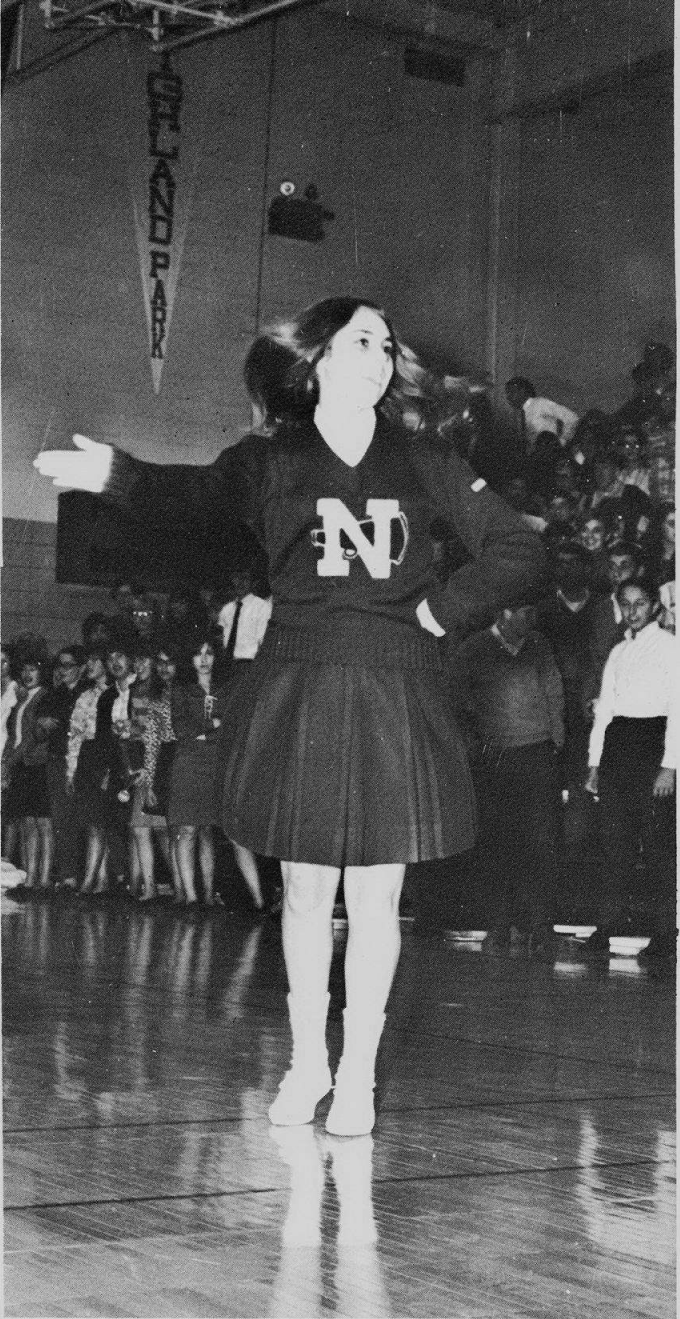

Acknowledgment

The maze of activities and events of the school year '66-'67 is ended. We have threaded the maze of compiling *Reflections '67*. In these pages is the goal toward which we have labored. Leafing through the finished product, we smile as we recall the tense moments when we felt ourselves lost in a maze of frustrating and seemingly insoluble difficulties. We wish to thank the many people who worked to put the book together and to overcome the problems that arose: our sponsors, Miss Irene Deneen and Mr. Mel Pirok, who offered advice in many areas, Mr. Art Colver, administrative advisor, Mr. Norman Koenig of King Co. Printing, and the staff of Root Studios. We especially owe thanks to the editors, Barb Dubrow, Joyce Ellis, Gail Estrin, Bill Oppenheimer, Curt Rodin, Arlene Rotkin, Rebecca Ruben, Sue Tarantur, Karen Weinberg, and to their staffs for all their time and effort.

Gratefully,
 Ellen Aprill
 Editor-in-chief
 Nancy Dunn
 Associate Editor

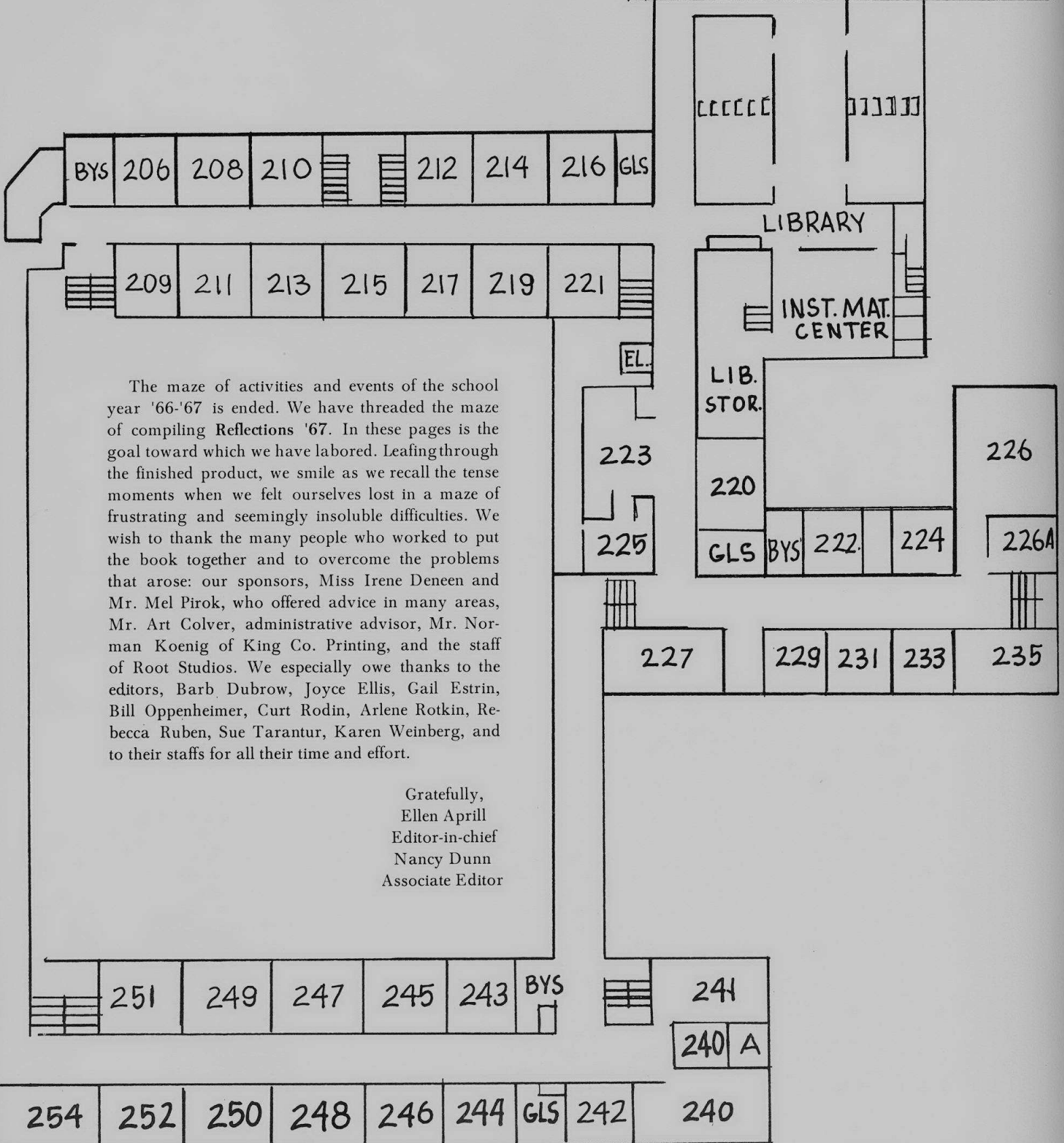
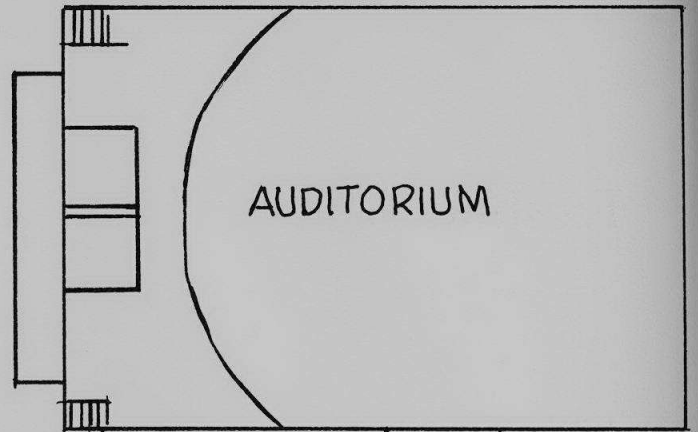

Index

Freshmen

- Abeles, Sandra 116,122
Abelson, Ward 93,100,122
Abraham, Hillary 65,122
Acker, Alan 112,122
Alexander, Cheryl 122
Alexander, Jeffrey 122
Allan, Jeffrey 111,122
Alpern, Flori 122
Andes, Brian 65,122
Applebaum, Robert 93,96,122
Aprill, Arnold 63,65,122
Aronson, Bruce 105,122
Ashley, Barbara 122
Babis, Dorothy 122
Baer, James 122
Bailen, Jeri 122
Balter, Michael 122
Barkoo, Steven 122
Barron, Gary 65,111,122
Bartilotta, Frank 122
Bass, Rona 122
Bauer, Keith 93,97,122
Baygood, Michael 122
Beaven, Peggy 122
Beaver, Thomas 65,122
Belon, Cynthia 122
Benas, Jeanne 122
Bercovitz, Neil 122
Berg, Karin 122
Berger, Arlene 62,122
Berger, Marc 93,100,122
Berk, Craig 93,122
Berke, Betsy 62,122
Berkson, Debra 122
Berman, Bradley 103,122
Bernstein, Jacquelin 61
Bialeck, Denise 122
Bieber, Mark 122
Bilton, Lydia 115,122
Black, Babette 122
Black, Christine 122
Blaz, Francine 62,122
Bloom, Marc 122
Bloom, Robert 122
Bonem, Janet 122
Brabec, Joseph 122
Bradley, Warren 65,122
Brennan, Patricia 122
Bridge, Jill 62,122
Brittan, Jacalyn 63,122
Brodsky, Laurie 122
Broun, Marcia 122
Brown, Ronald 100,122
Burstein, Lee 122
Calkins, Donna 122
Cardis, John 122
Carlin, David 93,123
Carver, Harold 65
Castle, Richard 123
Catellier, Linda 123
Cattell, Jean Marie 62,123
Chalfie, Alan 103,122,123
Chapekis, Frederick 97,123
Chavin, Bonnie 123
Chiropolos, Elaine 123
Chlapaty, Gary 93,123
Chlapaty, Michael 93,100,123
Christopoulos, George 47,64,65,93,105,123
Coburn, Patricia 123
Cohen, Howard 123
Cohen, Howard 123
Cohen, Ian 123
Cohen, Ivy 62,123
Cohen, Louis 123
Cohen, Reva 123
Cohen, Vicki 63,123
Comin, Barry 123
Cook, Jeffrey 123
Coorlas, Victoria 123
Covitt, Gary 63,122,123
Covitt, Helene 123
Cowen, Judith 123
Cyrog, Patricia 62,123
Davidson, Arthur 112
Davis, Alan 93,123
Davis, Donna 123
Defranceschi, Cathy 116,123
Deitch, Michael 47,100,109,123
Derex, Michael 123
Dessent, Carol 115,123
Dessent, Christine 123
Deutsch, Gail 109,123
Deutsch, Stephen 93,123
Diamond, Steven 107,123
Dine, Marcia 122,123
Dinverno, Rocco 103,123
Dissen, Richard 123
Dlenshuk, Daniel 123
Dooley, Michael 97,123
Dow, Robin 123
Drelich, Harriet 123
Duggan, Gregory 123
Dworkin, Scott 123
Dworianyn, Emil 103,123
Eckersley, Sherrill 122,123
Einhorn, Mara 65,123
Ekstrom, Linda 123
Elkins, Karen 122,123
Ellenby, Cheryl 123
Elliott, Christine 123
Elliott, Susan 123
Ellman, Steven 103,123
Endres, Bruce 123
Epstein, Sheri 123
Epton, Paul 65,123
Ericksen, Kenneth 123
Even, Mary 51,123
Ezratty, Stanley 100,123
Fader, Jeffrey 47,111,123
Fallucca, Richard 123
Farber, Leslie 123
Farber, Scott 123
Fardman, Audrey 123
Feldman, Joel 47,111,123
Fillipp, Thomas 123
Fine, Steven 65,122,123
Fingerman, Beth 114,123
Fisher, Craig 123
Fishman, Idell 62, 123
Flack, Bruce 123
Flower, Richard 123
Foster, Sally 123
Fradin, Steven 64,65,123
Friedman, Debbie 123
Friedman, Holly 62,123
Friedman, Shelli 123
Friedman, Steven 103,123
Frishman, Linda 123
Futterman, Larry 65,123
Gale, Gary 122,123
Gale, Janice 115,123
Gamm, Kristine 62,123
Gardiner, Virginia 123
Gargano, Alexis 123
Gerber, Anita 122,123
Gerber, Robin 122,123
Gill, Karen 123
Gillman, Karen 123
Gilman, Alan 100,111,123
Gilson, Michael 123
Ginsburg, Andrea 123
Ginsburg, Laurance 93,123
Glassner, Sharon 62,123
Glickson, Bruce 89,97,123
Glink, Martin 123
Golbin, Caryn 123
Goldberg, David 123
Golden, Deborah 123
Goldman, Janice 123
Goldsholl, Steven 97,123
Goldstein, Elliot 103,123
Goldstein, Janet 123
Goldstein, Marsha 123
Goldstein, Reid 122,123
Goodman, Beth 62,123
Goodman, Janice 124
Gordon, Ricky 93,124
Gottlieb, Bernard 124
Graifman, Marcia 124
Greenberg, Carol 124
Greenfield, Debra 124
Greenfield, Jack 124
Greenspan, Barbara 62,124
Griffin, Kathleen 62,124
Grossman, Gayle 124
Grossman, Lisa 122,124
Gumbiner, Gary 124
Gzesh, Bette 124
Hadgeorge, Margo 124
Halper, Beth 124
Halperin, Debra 47,124
Hanley, Daniel 93,124
Harris, Fred 124
Harrold, Anita 115,124
Hass, Irwin 100,111
Haynes, Mark 93,124
Hefter, Terry 124
Heiman, Edward 107
Herman, Bruce 89,103,124
Herst, Mark 124
Hertz, April 124
Hervatin, John 124
Hill, Jeffrey 124
Hirsh, Bobbe 124
Hoefler, Robert 93,124
Holmes, Glenn 65,124
Horn, Larry 124
Horvitz, Bruce 124
Howell, Keith 124
Hyman, Miriam 124
Inbinder, Charlene 124
Ingersoll, David 124
Isaacs, Andrea 47,124
Jacobs, Arnold 124

Jacobs, Bruce 109,124
 Jacobs, Mark 124
 Jansen, Sue 124
 Jans, Mary 124
 Jaski, Ronald 124
 Jeremias, David 124
 Johnson, Kristine 63,124
 Johnson, Lynne 116,124
 Johnson, Nancy 115,124
 Johnson, Sandor 124
 Johnson, Theodore 124
 Jonas, Joanne 65
 Jungwirth, Peter 47,63,93,107,124
 Kagan, Joel 124
 Kalin, Daniel 103,124
 Kaminsky, Steven 124
 Kandel, Jack 93,100,124
 Kane, Wendy 62,124
 Kanelos, Nicholas 93,124
 Kantor, Charlene 62,124
 Kaplan, Donna 124
 Kaplan, Jeffrey 93,124
 Karabush, Reid 65,124
 Karkomi, Susan 124
 Katani, David 124
 Katz, Ivy 116,124
 Kaye, Debra 124
 Keller, Avis 65,124
 Kellner, Karen 124
 Kelson, Ellen 124
 Kenning, Thomas 124
 Kiesel, Kristine 62
 Kipnis, Marcy 117,124
 Klein, Linda 62,124
 Klein, Miriam 122,124
 Knaizer, Howard 124
 Kobritz, Lauren 62, 124
 Koelner, Harvey 101
 Koenig, Nancy 124
 Kohn, Jaczueline 124
 Kornick, Jay 124
 Kozlov, Cary 124
 Krause, Elizabeth 124
 Kravitz, Kenneth 100,124
 Krawetz, Wayne 124

Krichevsky, Laura 47,117,124
 Kupfer, Barbara 124
 Kutchins, Leslie 101,124
 Lamonda, Thomas 124
 Lampert, Terry 65,103,124
 Lampert, Randi 124
 Lance, Lawrence 124
 Lange, Patrice 124
 Langer, Barbara 122,124
 Langhaus, Terry 62,124
 Larwe, Rhona 124
 Lass, Irwin 124
 Lazaar, Diane 124
 Lazar, Barbara 63,124
 Leavitt, Alan 105,117,124
 Leblanc, Susan 62,124
 Lee, John 124
 Lent, Bruce 100,124
 Lerman, Barry 122,124
 Lerner, Alan 63,124
 Letchinger, Amy 64,124
 Leven, Stuart 124
 Levens, David 124
 Levie, James 124
 Levin, Adrienne 124
 Levin, Kenneth 124
 Levin, Marcy 124
 Levit, Sharon 124
 Lewis, Madeline 124
 Lewkowicz, Adam 63,100,124
 Libert, Elyse 124
 Lichtenstein, Edward 124
 Linke, Jon 100,124
 Lipner, Louanne 125
 London, Julie 125
 Loring, Carol 125
 Lurie, Joseph 125
 McCloud, Lynne 62,125
 McCray, Norman 125
 McGraw, Jaclynn 125
 Malfar, Lezli 51,125
 Malina, Howard 109,125
 Mandel, Adriana 65,125
 Mandel, Linda 125
 Mandell, Michael 65, 125

Mank, Gudrun 125
 Mann, Lynne 63,125
 Marcus, Debra 125
 Marcus, Richard 65,125
 Mardell, Sharon 125
 Marks, Alan 125
 Marks, Deborah 20,125
 Marta, Kathleen 62,125
 Medor, Gilbert 125
 Mehlman, Nancy 125
 Meister, Brian 93,100,125
 Meltzer, Sheri 47,125
 Mendelssohn, Gail 125
 Merkin, Eileen 125
 Meyer, Christine 125
 Meyer, Leonard 51,103,125
 Meyer, Michael 111,125
 Michael, Gary 125
 Migdow, Janet 125
 Miller, Lori 125
 Miller, Marc 125
 Miller, Michael 125
 Millman, Morris 65,125
 Milstein, Marc 105,125
 Mishoulam, Howard 125
 Mizock, Debra 125
 Monti, Mark 125
 Moody, Janis 125
 Morris, Frayda 58,125
 Morrow, Phyllis 125
 Moss, Robert 65,103,122,125
 Myma, Vera 125
 Nast, Peter 97,125
 Nathan, Stephen 63,125
 Natker, Leon 63,112,125
 Nelson, David 125
 Nelson, Denise 125
 Netznik, Lisa 125
 Neuberger, Elyce 115,125
 Neuman, Reid 65,97,125
 Newlin, Nancy 125
 Newman, Bruce 125
 Nidetz, Harold 125
 Nieder, Julie 125
 Nitti, Joel 89,122,125
 Nixon, Grant 125
 Nordhaus, Stephen 100,125
 Nowak, Marcia 125
 Nudell, Dawn 125
 Oher, Gerald 122,125
 Olsen, Kenneth 103,125
 Orloff, Steven 93,125
 Pappalivata, Joseph 125
 Paugoulatos, Anthony 93,111,125
 Pepoon, Carol 125
 Perelgut, Bruce 125
 Perl, Harry 65,103,125
 Perry, Barbara 125
 Pershin, Marc 103,125
 Petz, Susan 125
 Pinas, Seth 125
 Pliskin, Leslie 125
 Pluda, David 125
 Polston, Sharon 65,125
 Portman, David 125
 Portman, Mark 109,125
 Powell, Ilyse 125
 Price, Harry 125
 Puckett, Gunner 125
 Rabin, Jeffrey 125
 Redlin, Richard 100,125
 Redman, Paula 125
 Reimer, Diane 125
 Reisman, Joanne 125



Render, Marc 64,125
 Rest, Jonathan 65,125
 Rhodes, Wayne 125
 Rice, Jill 117,122,125
 Richards, Cynthia 125
 Richardson, Cheryl 125
 Robbins, Marc 125
 Roberts, Louise 62,125
 Rogina, Mary 125
 Rogover, Sandra 125
 Rolnicki, Rolf 125
 Ronan, Timothy 93,125
 Rose, Steven 103,125
 Roseman, Cynthia 125
 Rosenberg, Robbin 125
 Rosenberg, Richard 125
 Ross, Lisa 125
 Ross, Michael 47,101,109,125
 Rosset, Laura 125
 Roth, Allan 125
 Roth, Kenneth 111,125,127
 Rothenberg, Bradford 125
 Rothenberg, Carole 62,122,125
 Rothenberg, Louisa 125
 Rothstein, David 125
 Rothstein, Richard 97,125
 Rouzin, Susan 126
 Ruben, Shelley 62, 126
 Rubin, Janet 62, 126
 Rubin, Laurie 122,126
 Rudenberg, Bruce 105,109,126
 Rudnick, Steven 65,126
 Rushakoff, Gary 51,126
 Ryan, John 100,126
 Ryback, Elizabeth 126
 Sandler, Wayne 105,126
 Sapoznik, Sandra 126
 Sarley, Martin 126
 Saruk, Deborah 126
 Satoloe, Ralph 65,100,126
 Scarpelli, Thomas 126
 Scharaga, Gertrude 126
 Schiff, Ron 126
 Schillo, James 126
 Schlesinger, Joyce 126
 Schmidt, Nancy 117,126
 Schmitzer, William 126
 Schneider, Cynthia 126
 Schneider, Steven 65,126
 Schober, Trudy 126
 Schubert, Richard 103,126
 Schulman, Francine 51,126
 Schwartz, Howard 126
 Schwartz, Lynn 126
 Seligman, Lawrence 126
 Sernstein, Jackie 126
 Sezer, Lawrence 64,126
 Shadian, Michael 126
 Shain, Judith Ann 62,126
 Shancer, Roberta 126
 Share, Richard 126
 Sher, Stephanie 126
 Sherman, David 126
 Shimberg, Ross 63,126
 Shuman, Nancy 126
 Siegel, Barbara 47,117,126
 Siegel, Eileen 126
 Siegel, Helene 126
 Siegel, Joyce 126
 Siegel, Richard 126
 Siemsen, Francois 65,126
 Sills, Tobi 126
 Silverman, Linda 126
 Simon, David 105,126

Simon, James 122,126
 Simon, Shelley 126
 Singer, Jerry 65,100,126
 Singer, William 126
 Small, Debrah 126
 Smith, Gary 89,126
 Snitoff, Leonard 126
 Soffer, Gary 126
 Solock, Jack 126
 Solomon, Bonnie 126
 Solomon, Rose 126
 Somerman, Steven 93,126
 Solway, Julian 126
 Solway, Susan 126
 Spagat, Fred 126
 Spinner, Richard 126
 Spiegel, Pamela 126
 Spitz, Alan 109,126
 Stadelmann, Richard 65
 Stanton, Brian 126
 Statland, Debra 126
 Stavin, Deborah 126
 Stein, Carla 127
 Stein, Robin 127
 Stein, Thomas 63,103,127
 Stelter, Mary 127
 Stender, Marian 127
 Stephan, Howard 127
 Stepler, Marilyn 127
 Stern, Keith 127
 Stern, Sheryl 127
 Sternfeld, Barbara 127
 Stetz, David 63,127
 Stielow, Barbara 127
 Stoller, Ronald 63,127
 Stricker, Perry 127
 Struck, Jean 127
 Swider, Barbara 127
 Swider, Howard 38,127
 Tandet, Joan 127
 Tannebaum, Randy 127
 Tarantur, Paul 127
 Tavolacci, Jasper 107,127
 Thomsen, Marcia 127
 Trendler, Gary 127
 Triwush, Arthur 127
 Trobe, Jack 127
 Tymciurak, Yaroslav 63,127
 Tyska, Arthur 63,127
 Van, Eileen 127
 Wagner, Dorothy 62
 Wahlgren, Janice 63,127
 Walanka, Michael 127
 Walker, Susan 127
 Wallach, Stewart 93,127
 Waller, Karl 127
 Warshawer, Daniel 89,107,127
 Wasserman, Sherry 122,127
 Waxstein, Dean 127
 Weil, Alyn 127
 Wein, Joanne 62,127
 Weiner, Allan 127
 Weiner, Marcia 127
 Weiner, Terrell 93,127
 Weintraub, Cary 44,127
 Weintraub, Douglas 101,127
 Weintraub, Eileen 127
 Weisberg, Paul 127
 Weisman, David 127
 Weisman, Dennis 127
 Weiss, Linda 65,127
 Weiss, Ronald 97,127
 Weitzbuch, Sanford 127
 Weller, Gayle 127

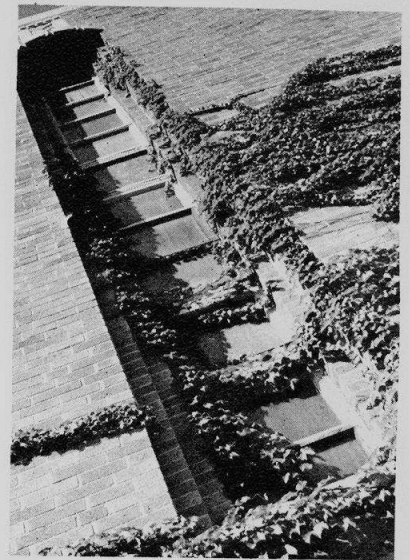

Wells, Laurel 61,64,127
 Werner, Joan 127
 Westfall, Patricia 127
 Widrevitz, Frances 65,127
 Wilbern, Mary 127
 Williams, Bruce 127
 Williams, David 127
 Winer, Jay 127
 Winer, Sharon 127
 Winston, Carol 115,127
 Wiser, Richard 127
 Witkov, Harold 100,127
 Witt, Alan 111,127
 Witt, Randy 63,127
 Wojcik, Pamela 127
 Wolfe, Ronald 127
 Wolk, Richard 127
 Wolowitz, Steven 97,122,127
 Woolf, Robert 93,109,122
 Wolters, Marvene 127
 Wortman, Ceena 62,127
 Young, Patricia 51,62,127
 Young, Terrence 127
 Zimmerman, Jerry 127
 Zolt, Howard 127
 Zolt, Mitchell 93,127
 Zook, Linda 127
 Zurla, Patti 127
 Zutman, Maureen 127

Sophomores

Abelson, Linda 128
 Abhsie, Pamela 128
 Abrams, Elyse 116,128
 Abrams, Maureen 128
 Abrams, Paulette 128
 Acker, Ronda 128
 Aisenberg, Helen 128
 Alesia, Wayne 128
 Anderson, Becky 128
 Anderson, Kathleen 128
 Anderson, May 128
 Apel, Deborah 128
 Arenson, Michael 111,128
 Arkin, Ellen 47,117,128
 Arnold, Alexis 128
 Arnopolin, Janet 54,63,128

Arza, Letvia 62,128
 Bailey, Susan 128
 Baker, Marlene 128
 Baker, Scott 128
 Bandy, Linda 115,128
 Barach, Karen 63,77,115,128
 Barnett, Paul 128
 Beazley, Robert 62,63,81,92,100,128
 Becker, Nancy 63,73,128
 Becker, Richard 92,128
 Becker, Ross 26, 128
 Becker, Suzanne 128
 Bedows, Robert 92,128
 Behr, Andrea 45,57,128
 Beitler, Miles 128
 Belue, Cynthia 128
 Benjamin, Susan 128
 Benzeev, Ann 77, 128
 Berkson, Laurel 128
 Berman, Linda 51,128
 Berman, Richard 128
 Berzon, Wayne 128
 Binder, Gary 92,96,128
 Binder, Patricia 128
 Bishaf, Janis 128
 Bivins, Adrienne 128
 Blair, Margo 116,128
 Bollow, Lee 109,128
 Bolnick, Andrew 92,99,128
 Bondy, Lucy 128
 Bonner, Todd 92,128
 Borden, Ellen 63,128
 Bornstein, Randy 62,128
 Borowicz, Constance 128
 Botsacos, Eugene 128
 Brakman, Helene 115,117,128
 Branman, Larry 62,128
 Braslawsky, Fred 128
 Bresler, Robert 96,97,128
 Bresnik, Ellen 128
 Brill, Bette 129
 Briskman, Randy 116,129
 Brook, Anita 129
 Brown, Bruce 129
 Bruch, Barbara 129
 Burnstein, Joel 129
 Byron, Jamie Marc 92,129
 Cancio, Maria 129
 Caplan, Gail 44,129
 Carneal, Celeste 129
 Chaiken, David 109,128,129
 Chemers, Robert 129
 Cherniavsky, Jariadna 129
 Christensen, James 71,129
 Clark, Mary 129
 Clauson, Christine 129
 Cloch, Howard 33,65,129

Clothier, Nancy 129
 Cohen, Andrea 129
 Cohen, Denise 63,129
 Cohen, Irving 51,104,129
 Cohen, Michael 53,128,129
 Cole, Julie 129
 Collopy, Kathryn 129
 Coninx, James 103,129
 Cooper, Bruce 128,129
 Crane, Randee 129
 Crowhurst, Marianne 129
 Daily, Paul 92,129
 Dale, Richard 111,129
 Dallas, Nicholas 105
 Darmstadter, Lynn 43,128,129
 Davis, Barry 96,129
 Davis, Lawrence 129
 Decicco, Gerald 129
 Deluca, Donald 129
 Denis, Clyde 111,129
 Deutsch, Gary 46,129
 Diamond, Vicki 129
 Doner, Jeannine 129
 Dorn, Jerrold 103,129
 Dowlin, Donna 50,62,77,115,116,129
 Duban, Dennis 129
 Dueno, Roberta 129
 Dunlap, Nancy 129
 Edelman, Sandra 43,129
 Edfors, Juanita 129
 Elesh, Linda 129
 Ellis, Valorie 63,114,129
 Eoyang, Megan 65,129
 Epstein, Ian 129
 Estes, Charleen 129
 Even, John 129
 Even, Linda 63,129
 Fechter, Joyce 44,114,129
 Feder, Marc 129
 Feder, Steven 47,92,129
 Federman, Dorothy 129
 Ferdman, Susan 129
 Fields, Cydney 129
 Fields, Gloria 129
 Figa, Phillip 99,129
 Fine, Jere 129
 Fine, Steven 129
 Fisch, Caryn 129
 Fisch, Judith 129
 Fischer, Claire 129
 Fischer, Dorothy 129
 Fischman, Steven 63,129
 Fisher, Lynn 129
 Fisher, Raymond 129
 Fishman, Paul 129
 Flammang, Robin 129
 Fleischer, Kenneth 53,112,129
 Flight, Myra 115,129
 Foster, Gary 129
 Fraeman, Martin 54,64,112,129
 Freedman, Shelley 128,129
 Friend, Laurel 129
 Futterman, Howard 129
 Gans, Ira 89,129
 Gapastione, Lynda 129
 Garber, Carol 129
 Garber, Ellen 129
 Garbo, George 96,129
 Garland, Elaine 61,63,116,129
 Gattuso, Cynthia 129
 Gavlin, Sherri 115, 129
 Gertz, Morris 129
 Gilmore, Nancy 43, 63,129
 Glaberson, Carol 63,129

Glassner, Steven 103,129
 Glazer, Beth 129
 Glazer, Marvin 129
 Glenn, Scott 129
 Gobos, Valerie 129
 Gockenbach, Charles 92,129
 Goers, Susan 129
 Gold, Debra 129
 Gold, Laurie 129
 Goldberg, Rene 129
 Goldberg, Janis 129
 Goldrich, Howard 129
 Goldstein, Mark 100,129
 Goldstein, Mark 101,129
 Goldstein, Mitchell 129
 Gollay, Linda 129
 Goodman, Roberta 129
 Gordon, Janice 129
 Gordon, Lawrence 129
 Gordon, Mark 103,111,129
 Grabiner, Mark 129
 Graifman, Samuel 129
 Green, Lois 63,114,116,130
 Greenberg, Rona 128,130
 Greene, Rhoda 51,130
 Greenfeld, Debra 63,130
 Greenwald, Carol 61,62,130
 Grimson, Howard 130
 Gross, Sheri 130
 Gunderson, Timothy 92,100,130
 Gutman, Joel 111,130
 Gutter, Lauren 130
 Haake, Paul 130
 Halperin, Mark 130
 Hanbrook, Annette 130
 Harastany, Janice 130
 Harris, Roger 96,130
 Harrold, Elizabeth 117,130
 Hartman, Marlene 115,116,130
 Hartstein, Barry 92,128,130
 Hass, Judith 51,130
 Hatyina, Judith 130
 Hawkins, James 102,103,130
 Heinrich, William 54,130
 Heinsimer, Barbara 130
 Herling, Cheryl 130
 Hernandez, Teresita 130
 Hessing, Robyn 130
 Hill, Mark 130
 Hirsch, Debra 130
 Hirsch, Debra 130
 Hock, Stuart 130
 Hoglund, Jeanne 130
 Hoglund, Jerome 65,130
 Holland, Nancy 61,62,115,128,130
 Holzheimer, Richard 130
 Hook, Mary 47,62,117,130
 Hopsicher, Thomas 130
 Horberg, Linda 130
 Horwitz, Francine 130
 Howell, Diane 130
 Hutter, John 96,130
 Idelman, Barbara 130
 Jacobson, Marilyn 130
 Jaet, Susan 130
 Janas, Joyce 130
 Janis, Christopher 130
 Janisch, James 92,130
 Jankowski, Donald 130
 Jerger, Gary 130
 Jerger, Janice 130
 Johnson, Beth 130
 Johnson, Carol 115,116,130
 Johnson, Laura 130



Johnston, Douglas 105,130
 Jones, Gerald 130
 Julius, Steven 130
 Jungwirth, Jean 57,59,64,114,116,130
 Kaiser, Robert 64,65,130
 Kaiz, Bradley 130
 Kalma, Florence 62,130
 Kamin, Katherine 63,114,130
 Kammer, Susan 56,58,62,130
 Kantro, Janice 65,130
 Kaplan, Evalynn 130
 Karovich, Patricia 130
 Katz, Michael 130
 Katz, Paul 47,92,103,130
 Kearney, Allen 101,130
 King, Bonnie 130
 King, Brian 130
 King, Richard 130
 Kipnis, Linda 130
 Klauss, Keith 130
 Klein, Terry 130
 Klingbeil, Deborah 130
 Klinn, Martin 130
 Klotz, Janet 130
 Koe, Sharon 130
 Kogan, Nancy 130
 Kolb, Elene 61,62,130
 Kolb, Michael 92,96,130
 Koppel, Mark 92,96,130
 Korey, Irving 103,130
 Kornan, Anne 65,130
 Korshak, Debra 130
 Kotlisky, Janice 130
 Kovaciny, Gregory 130
 Kramer, Karen 51,130
 Kreitman, Kevin 61,62,130
 Kusatzky, Barry 130
 Kusek, Christine 116,130
 Lachman, Donna 63,117,130
 Landsman, Bonnie 130
 Laskov, Robert 130
 Lassin, Richard 130
 Lasworth, Earl 130
 Latala, Barbara 130
 Laurie, Michelle 130
 Lavin, Cynthia 115,130
 Lavine, Ronald 111,130
 Lawler, Linda 130
 Lee, Kevin 130
 Lefevre, Gail 115,130
 Lehrman, Karen 130
 Lehrman, Lawrence 130
 Leonard, Thomas 130
 Leung, Annie 62,130

Levie, Mark 45, 128,130
 Levine, Sidney 89,107,130
 Levinson, Robert 130
 Levy, Jeffrey 112,130
 Lewandowski, John 130
 Liebman, Carol 116,130
 Lipsen, Shelley 128,131
 Longquist, Gary 92,96,131
 Look, John 105,131
 Lutz, James 131
 Lyons, Thomas 131
 McCumber, Charles 92
 Mann, Caryn 131
 Mann, Toni 63,131
 Margolis, Audrey 131
 Margules, Randi 61,64,131
 Marinello, Heather 62,115,131
 Markovitz, Larry 89,131
 Marz, James 64, 65,112
 Matsuoka, Paul 131
 Mayer, Glenn 89,131
 Mayrent, Sherry 57,65,131
 Medow, Ricki 131
 Melamed, Steven 105,111,128
 Melas, Timothy 96,109,131
 Meyer, Irene 131
 Meyer, Nancy 131
 Meyers, Steven 100,131
 Michaels, Warren 131
 Michelin, Debby 131
 Mitchell, Allan 131
 Miller, Ernest 47,105,111,131
 Miller, Michael 131
 Milstein, Sidney 24,112,131
 Miner, Ellen 61,62,116,131
 Mitnick, Marcy 51,61,64,131
 Molitor, Kathline 71,117,131
 Morgen, Steve 131
 Mormolstein, Alvin 99,131
 Naftulin, Roberta 65,131
 Neidorf, Elizabeth 131
 Nemerovski, Mark 44,131
 Netter, Ronald 131
 Neuman, Michael 131
 Niess, Carl 131
 Nopar, Alan 131
 Norstrom, Carol 131
 Nortman, Madeline 131
 Ohlson, Barbara 62,116,131
 Oshanna, Carol 131
 Osheff, Myra 131
 Page, William 128
 Palles, Eric 47,72,75
 Papish, William 131

Patis, Kenneth 131
 Patoff, Michael 131
 Pavey, Marc 103,131
 Pector, Susan 131
 Phillips, Roger 131
 Plotke, Lenore 131
 Plotkin, Larry 35,111,131
 Podgers, Jennifer 64,65,131
 Pokoik, Bonita 131
 Polen, Richard 131
 Pollack, Alan 96,131
 Ponoroff, Carol 51,58,128,131
 Ponto, Mary 131
 Porter, Cornelia 63,114,116
 Portman, Alan 131
 Portman, Harlene 53,131
 Primack, Gary 131
 Prousis, Theo 131
 Quintanales Robert 47,62,63,105
 Rade, Irving 131
 Rafferty, Lawrence 96,131
 Reich, Fay 116,131
 Reinwald, Richard 62,131
 Reynolds, Scott 131
 Rice, Richard 96,131
 Richman, Keith 131
 Rifkind, Seymour 104,132
 Robbin, Bruce 105,132
 Robin, Kenneth 132
 Roderich, Eugenie 132
 Rosen, Buff 132
 Rosen, Jerrold 132
 Rosenfeld, Lenae 50,132
 Rosenfield, Nancy 63,132
 Rosenwald, Marlene 132
 Rosner, Cindy 132
 Rotberg, Edward 132
 Roth, Elise 65,132
 Roth, Marsha 132
 Ruben, David 20,132
 Rubenstein, Lois 63,132
 Rubin, Elyse 132
 Rudnick, Janice 132
 Ryan, Thomas 20,96,132
 Sadin, Ila 62,132
 Saey, Cheryl 132
 Samborski, Robert 63,65,132
 Samelson, Renee 47,116,128,132
 Samuels, Deborah 132
 Sapoznik, Susan 116,132
 Sarasin, Paul 100,132
 Savitsky, Robert 132
 Scarpelli, Christine 47,50,116,132
 Schaffel, Steven 132



Schaffrick, Nancy 62,132
Schatz, Joel 44,132
Schatzman, Arthur 132
Schayer, Elayne 63,115,132
Schechtman, Marsha 132
Schiffman, Davida 116,132
Schlesinger, Ruth 132
Schmidt, Joanne 132
Schnider, Alan 132
Schubert, Arthur 132
Schulkin, Joel 132
Schultz, Bonita 132
Schwartz, Alan 132
Schwegel, William 132
Shachtman, Mark 105,132
Seruya, Marc 132
Shapera, Merle 62,116,132
Shapiro, Richard 44,128,132
Sharro, Robert 132
Shearn, Donald 128,132
Shutan, Lynn 132
Shuter, Joyce 132
Siciliano, Marco 132
Siegel, Charlotte 132
Siegel, Patricia 132
Sigel, Deborah 132
Silber, Norman 111,132
Silberstein, Francine 132
Silver, Ellen 132
Silver, Gail 128,132
Silverstein, Robin 128,132
Simon, Kenneth 132
Simon, Mark 103,132
Singer, Richard 132
Sinoway, Morlen 100,132
Skaletsky, Eileen 63,115,132
Sklair, Terry 65,132
Solberg, Scott 103,132
Somerman, Gwen 132
Sonkin, Myron 62,109,132
Spies, John 54,55,65,132
Spohr, Robert 133
Stapelfeld, William 100,133
Stegmeyer, Gerald 133
Sternfeld, Karen 133
Stevens, Mark 133
Stevens, Michelle 133
Stone, Karen 63,116,133
Stone, Liane 116,128,133
Streicher, Dennis 133
Strohm, Susan 133
Strom, Christy 63,133
Struck, Robert 133
Sulzer, Paula 133
Swartwout, Karen 62,116,133
Sweda, Janis 115,133
Sweet, Steven 27,92,133
Tabas, Sheldon 133
Taich, Stephen 133
Tarantur, Dale 133
Tefka, Edward 133
Terchin, Nancy 133
Thiry, Edward 133
Thomas, Wayne 133
Thompson, Nancy 133
Thorsen, June 133
Titlebaum, Phyllis 133
Topp, Gary 133
Trainor, Janice 133
Treitel, Dorothy 133
Treitman, Michael 133
Urborg, Barry 133
Velen, Jan 133
Vick, Carolyn 133

Vossel, Robert 92,96,133
Waage, Barbara 133
Wainer, Arden 133
Waller, Randall 133
Walsh, Steven 133
Wankovsky, Linda 133
Ward, Valerie 63,133
Weidner, Karen 133
Weiner, Edward 107,133
Weiner, Irwin 133
Weiner, Marc 133
Weinstein, David 133
Weinstein, Gail 133
Weinstein, Shirley 64,133
Weiskopf, Marion 62,133
Weiss, Cheryl 133
Weiss, Jeffrey 65,133
Weiss, Karen 133
Weiss, William 133
Weitzman, Eileen 133
Weitzman, Karen 133
White, Alan 133
White, Neal 44,112,133
White, Rosemary 133
Wiggins, David 111,133
Williams, Jeffrey 133
Wolff, Merle 46,133
Yauch, Robert 133
Yelner, Marla 47,128,133
Zagas, Norbert 133
Zimmerman, Steven 54,64,133
Zolt, Miriam 133
Zuckerman, Richard 51,133

Juniors

Abbott, Terry 134
Abrams, Gary 134
Adams, Eric 104,134
Alexander, Nancy 43,63,134
Anderson, Carolyn 62,118,119,134
Anderson, Linda 134
Anderson, Michael 134
Apple, Rochelle 134
Argus, Louis 134
Auerbach, Marsha 134
Bain, Leslie 134
Balas, Hillary 134
Baren, Tobey 48,50,68,134
Bartlett, Paul 134
Becker, Albert 134
Bendel, Bruce 134
Bender, Michelle 62,134
Berent, Diane 134
Berick, Jo 134
Berk, Arnold 134
Berkowitz, Robert 134
Berkson, Deborah 62,134
Bernat, Renita 46,134
Bieber, Jeffrey 134
Bielinski, Cynthia 134
Billian, Cynthia 118,119,134
Bishop, Mark 49,94,95,98,110,111,113,134
Blaz, Barbara 134
Block, Martin 57,134
Bloom, Charles 134
Bobrov, Susan 62,134
Bohm, Marlene 134
Bondy, Ronald 134
Bottum, Thomas 134
Brachman, Mark 134
Brainin, Marcia 134
Braver, Steven 134
Breger, Bruce 134
Brody, Harold 46,53,134
Brotton, Susan 134
Broun, Laurence 53,134
Bruch, William 108,134
Buchler, George 134
Buckman, Michael 134
Burdeen, Gay 62,134
Burgeman, Michael 134
Burns, Trude 62,134
Bush, Betty 134
Buzil, Bena 59,61,62,134
Calkins, Gloria 65,135
Campana, Charlotte 135
Campana, Paul 135
Carasso, Barbara 135
Carneal, Thomas 135
Cassato, Richard 135
Chemers, Steven 104,135
Cherniovsky, Jastrida 116,135
Cheszek, Edward 135
Chovanec, Jeffrey 135
Christensen, Nancy 71,134,135
Clark, Daniel 99,135
Clayton, Debby 135
Clearfield, William 106
Cleven, Donald 135
Coburn, Mary 135
Cogan, Nadine 135
Cohen, Robert 135
Coleman, Sheri 135
Conley, Michael 135
Cooper, Robert 44,62,76,81,135
Coorlas, Michael 135
Cope, Stanley 135
Corona, Mario 106,107,113,135
Crodgen, Leslye 135
Crowhurst, Albert 135
Cummings, Michael 135
Cypin, Allen 135
Daitchman, Rick 113,135
Daren, Wayne 64,65,135
Davis, Earle 135
Demeulenaere, George 90,135
Dempers, Terrie 135
Diamond, David 135
Donile, Donna 56,135
Drelich, Joseph 135
Dribin, Charles 47,65,69,73,75,76,134,135
Dunn, Nancy 42,62,135
Dylka, Axel 135
Dziabacinski, Helen 135
Eck, Roger 104,135
Edelman, Roberta 135
Edelman, Susan 135
Eggert, John 65,135
Ekstrom, Richard 47,65,104,134,135
Elfman, Edythe 135
Ellenby, Marc 44,47,102,134,135
Engel, Robert 135
Essig, Michael 135
Estrin, Gail 42,76,115,135
Ezra, David 135
Fabian, Ellen 43,44,135
Fantus, Vicky 45,114,116,135
Fein, Sherry 63,135
Feldman, Janice 135
Ferri, Andrea 135
Filinson, Roy 135
Fillipp, Barbara 51,135
Fine, Shelley 135
Fink, Marsha 135
Fisher, Stephen 62,63,135
Fishman, Esther 62,135
Fleischer, Cary 134,135

Flower, Susan 135
 Fowler, Marlene 135
 Frank, Bonnie 135
 Fried, Ethel 135
 Friedman, Susan 114,135
 Fryschan, Jack 135
 Fulkowski, Harriet 134,135
 Gagerman, Bonnie 135
 Garber, Edward 135
 Gardiner, William 88,106,113,135
 Gardner, Lawrence 135
 Gargano, George 106,113,135
 Gats, Robert 108,135
 Gee, William 135
 Gerstein, Alan 135
 Gewelke, Trudy 135
 Gilbert, Sandra 135
 Giles, Jeffrey 135
 Gilman, Sharon 63,135
 Gitlis, Kim 135
 Glader, Janet 135
 Glazer, Barbara 57,135
 Glickson, Scott 49,94,96,98,110,134,135
 Gold, Deborah 135
 Goldbach, Michael 135
 Goldfarb, Cari 134,135
 Goldman, Alan 52,135
 Goldman, Phyllis 135
 Goldsholl, Judith 135
 Goldstein, Andrea 135
 Goldstein, Gary 49,135
 Goldstein, Martha 135
 Goldstein, Michael 135
 Goldstein, Rosalee 135
 Goldstein, Trudy 135
 Golemis, Nancy 135
 Goodfriend, Arthur 135
 Gordon, Marsha 135
 Gottlieb, Robert 135
 Gould, Ronald 44,135
 Grandinetti, Anthony 62,135
 Greenberg, Ellen 135
 Greenberg, Merle 62,115,135
 Gross, James 135
 Grossman, Roy 135
 Gustafson, James 135
 Gurwitz, Deborah 61,62,135
 Gustafson, Lynn 62,135
 Hagio, David 134
 Halperin, Lawrence 134,135
 Harling, Ronald 135
 Harmening, Kathryn 62,118,119,135
 Harrington, Thomas 102,113,136
 Harris, Gary 136
 Harris, Richard 136
 Hart, Douglas 94,136
 Hayman, Bruce 136
 Heim, Andrea 136
 Heimlich, Esther 43,136
 Helberg, Sandra 136,137
 Helmers, Peter 102,136
 Henich, Gail 118,119,136
 Heinz, Maureen 39,136
 Herter, MaryJane 136
 Hibner, Donald 65,136
 Hinkle, Charles 136
 Hoefler, Gary 136
 Hoffer, Laurel 136
 Hoffer, Lauren 136
 Hoffman, Phyllis 136
 Horvitz, Carol 44,45,55,116,136
 Horwitz, Shelley 136
 Humphrey, Brian 136
 Hurmuz, George 136
 Iglitz, Natalie 61,62,64,116,136
 Irwin, Deborah 136
 Isaacs, Susan 47,136
 Italia, John 136
 Jacobs, Howard 136
 Jacobs, Jerald 136
 Jacobson, Steven 136
 Janisch, Margaret 136
 Jansen, David 102,136
 Johnson, Carol 61,62,136
 Johnson, Gale 136
 Joslyn, George 62,63,106,136
 Kanlan, Gayle 136
 Kaplan, Andrea 136
 Kaplan, Bonnie 136
 Kaplan, Donna 136
 Kaplan, Sharon 136
 Kariolich, Nora 61,115,136
 Karmazin, Caryn 136
 Kasch, Donna 61,62,136
 Kass, Kenneth 50,136
 Katz, Alan 58,136
 Katz, Susan 136
 Katz, Stephen 136
 Kaufman, James 136
 Kaufman, Lawrence 38,136
 Kaufman, Susan 59,136
 Kaye, Michael 51,52,136
 Kempton, Susan 136
 Kessler, Jeffrey 136
 Kimball, Roger 62,136
 King, John 136
 King, Richard 136
 Kirshner, Norine 136
 Kirshner, Richard 136
 Kiss, Patricia 37,136
 Kite, Steven 104,113,136
 Klapman, Kimberly 38,136
 Klehr, Eileen 43,57,76,136
 Kleiman, Helaine 57,63,136
 Klein, Valerie 136
 Kleinschmidt, Donna 62,136
 Klinke, Donna 62,136
 Koch, Patricia 136
 Koestner, Barbara 61,62,64,33,79,136
 Kolb, Dianna 136
 Korn, Lynda 59,136
 Kosh, David 57,136
 Kosoy, Stewart 24,136
 Koval, Ronald 136
 Kovin, Sheri 136
 Kramer, Shelley 61,62,76,136
 Krasner, Brian 53,136
 Krause, Glenn 94,136
 Krawetz, Alan 136
 Kruglick, Barbara 21,44,136
 Kruse, Glenn 136
 Kuester, Judith 136
 Kuklewicz, Katherine 136
 Kuner, Ellene 136
 Lake, Wendy 136
 Lange, Joy 136
 Lanners, William 136
 Lavin, Michael 136
 Lawrenz, Bruce 136
 Lecomte, Donna 32,136
 Leibowitz, Phillip 43,47,94,136
 Lampert, Terry 136
 Lenoff, Elliott 136
 Lerner, Jane 63,115,136
 Letzkus, Gerald 88,106,113,136
 Levenshon, Ira 136
 Levin, Bonita 63,136
 Levin, David 49,104,134,136
 Levin, Jeffrey 65,104,105,136
 Levy, Deneen 136
 Leviton, Richard 136
 Lichtenstein, Rhea 136
 Lieberman, Lynne 136
 Lindenberg, Terry 136
 Lipner, Susan 62,76,136
 Lisnek, Jeffrey 104,136
 Loochtan, Richard 43,136
 Look, Mary 30,115,136
 Lubin, Robert 136
 Lubow, Holly 17,24,136
 Ludmer, Linda 24,47,71,136
 Lustman, Patrick 136
 McGraw, Kristine 137
 Maeda, Janis 114,136
 Main, Christine 136
 Maki, John 136
 Mamluk, George 137
 Manassa, Arthur 137
 Mandel, Hector 104,137
 Mandell, Linda 62,118,119,134,137
 Mankoff, Elissa 137
 Manpearl, Lynne 137
 Marcus, Steven 58,62,137
 Marks, Judy 137
 Marks, Robert 137
 Marmel, Elaine 62,137
 Martinko, Michael 137
 Mayer, Lawrence 137
 Medintz, Jill 62,137
 Mendelson, Donald 137
 Metz, Donald 137
 Meyerhoff, Michael 137
 Michaels, Marla 137
 Migdow, Laura 44,137
 Miller, Andrea 137
 Miller, Daniel 137
 Miller, Guy 49,137
 Miller, Janet 137
 Miller, Jeri 62,137
 Miller, Randy 137
 Minkus, Gary 62,94,137
 Mise, Jill 62,137
 Mogill, Michael 106,137
 Monsen, Deborah 47,137
 Moore, Richard 137
 Moore, Roger 137
 Morris, Victor 102,137
 Morton, Leo 137
 Mosoff, Barry 137
 Mueller, Roger 137
 Mullot, Richard 137
 Munn, Deborah 63,137
 Myers, Judith 137
 Myszka, Edward 137
 Nagel, Richard 104,137
 Natenberg, Steven 47,110,134,137
 Nathan, Steven 137
 Nemeroff, Patricia 50,56,137
 Newlin, Robert 110,137
 Newman, Norman 137
 Nicholas, Joyce 43,59,137
 Nigut, Thomas 35,137
 Nikitow, Nicholas 137
 Niman, Barry 137
 Nineberg, Allan 137
 Norstrom, Robert 137
 Novak, Anthony 47,49,134,137
 Nudelman, Caryn 44,64,76,137
 Oppenheimer, William 42,137
 O'Reilly, James 137
 Ornstein, Shari 137
 Pace, John 137
 Panitch, Ellen 43,137

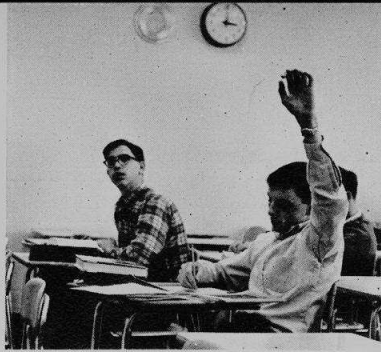

Papier, Elvin 137
 Paradise, Kenneth 134,137
 Pardys, Michael 43,137
 Parker, Robyn 137
 Paschall, Thomas 137
 Penn, Shelley 137
 Perlman, Howard 137
 Peterson, Jan 137
 Pinas, Beverly 137
 Rabin, Sidney 74,137
 Rade, Henry 137
 Raiber, Jerry 104,137
 Rambis, Daphne 137
 Randall, Jeffrey 137
 Rapoport, Marla 62,137
 Ratsman, Audrey 138
 Ream, Victoria 138
 Reisin, Bonnie 138
 Reisman, Paul 138
 Ricci, Deborah 138
 Rich, Michael 106,107,138
 Richardson, Lynn 42,43,138
 Rifkin, Steven 138
 Rissmann, George 90,138
 Robinson, Ira 99,138
 Rodin, Curt 42,49,108,134,138
 Rosen, Arlene 42,61,62,138
 Rosen, Eileen 138
 Rosen, Joann 138
 Rosen, Lynn 65,116,138
 Rosen, Steven 138
 Rosenberg, Paula 138
 Rosenzweig, Tobey 138
 Rosman, Joseph 64,65,138
 Roth, Deborah 115,134,138
 Roth, Robert 88,106,138
 Rotkin, Arnold 88,106,113,138
 Rudd, Lawrence 35, 138
 Rudolph, Michael 138
 Rumack, Leslie 58,138
 Russell, Gail 138
 Ryback, Barbara 115,116,138
 Sachs, Robin 138
 Saffro, Richard 102,134,138
 Sakover, Barbara 63,138
 Salter, Janet 138
 Samborski, Albert 138
 Sandler, Lee 49,104,113,138
 Sampson, Gerald 138
 Sawitz, Susan 138
 Schick, Richard 138
 Schlau, James 138
 Schlesinger, Arlene 138
 Schneider, Edward 138
 Schneider, Mathias 138
 Schober, Betty 56,138
 Schoeller, Judy 118,119,138
 Schoenwolf, Steven 39,138
 Schramm, John 138
 Schreiber, William 138
 Schubert, Donald 38,88,113,138
 Schultz, Karen 138
 Schutz, Klarice 138
 Schwartz, Iris 138
 Schweit, Ernest 138

Seedorf, Karen 138
 Seidman, Steven 138
 Seigel, Donald 138
 Settler, Roy 88,106,138
 Sgaller, Joan 62,138
 Shavitz, Shelley 138
 Schaffner, Trudy 44,138
 Shamburg, Lynn 138
 Shapiro, Alan 138
 Shavitz, Mark 104,138
 Sheade, Ronald 94,138
 Shnideman, Sol 138
 Shonkwiler, Barbara 23,43,64,82,138
 Shutan, Mark 44,138
 Sieber, Ralph 138
 Silver, Jack 138
 Silverman, David 76,138
 Simon, Jeffrey 35,138
 Singer, Nancy 63,138
 Small, Mark 138
 Smith, Edward 63
 Smith, Floyd 138
 Smith, Theresa 138
 Smith, Toby 138
 Smulson, Walter 62,63,138
 Snider, Lynda 138
 Snider, Marion 138
 Snyder, Lorri 57,138
 Solomon, Gail 77,138
 Solomon, Jeffrey 138
 Solway, Jack 139
 Sonheim, Jeffrey 64,65,137
 Sonken, Michael 139
 Spiegel, Bonnie 139
 Stahlke, Nathan 94,113,139
 Stal, Samuel 47,94,113,139
 Stein, Michael 139
 Stiegel, Robert 102,139
 Stone, Sheryl 139
 Strasser, Dianna 139
 Sudak, Bernice 62,116,139
 Szuchmacher, Minnie 50,139
 Tanneberg, Yvonne 139
 Tanner, Michael 139
 Tanzar, Philip 139
 Tasky, Theodore 139
 Tefka, Renee 139
 Thiry, Michael 139
 Thompson, James 139
 Tittle, Richard 139
 Toelke, Roger 139
 Toppson, Linda 139
 Trainor, Lawrence 139
 Trubakoff, Scott 139
 Tselekis, Pauline 63,139
 Ulrich, Kathryn 139
 Upin, Andrea 139
 Valenti, Cecelia 62,139
 Van Cleave, Linda 139
 Van Russell, Edward 31,139
 Velen, Marsha 139
 Vetzner, Stephen 44, 139
 Vlad, Renee 19,62,134,139
 Wakefield, James 139
 Walker, Nancy 139
 Waller, Cathy 139
 Warshawer, Sam 50,102,139
 Wasserman, Steven 139
 Waxstein, Susan 139
 Waysdorf, Susan 44,139
 Weinstein, Larry 106,139
 Weinstein, Lynn 56,139
 Weinstein, Richard 139
 Weiss, Merle 62,76,139

Welchko, Gary 139
 Weller, Maureen 139
 Wells, Victor 139
 Welstein, Harvey 134,139
 Williams, Michele 139
 Wineberg, Lindsay 139
 Wirschem, Helen 139
 Wise, William 139
 Witt, Luann 62,139
 Wolf, David 139
 Wolf, Earl 139
 Wolf, Marc 139
 Wolfinsohn, Steven 102,139
 Wolin, Kenneth 139
 Woolman, Frank 139
 Wolters, Kathryn 61,62,116,139
 Wyler, Thomas 139
 Yonover, Steven 139
 Yoshimura, Glenn 139
 Zack, Carol 57,139
 Zamansky, Jeffrey 139
 Zamm, Shelley 139
 Zemel, Henry 139
 Zissman, Michael 23,104,139
 Zivin, Hal 139

Seniors

Abend, Richard 144
 Acker, Larry 25,106,107,144
 Ackerman, Marcia 48,68,142,144
 Adelman, Robert 144
 Adelman, Ronald 77,108,113,142,144
 Ahonen, Nancy 144
 Ahrendt, David 169
 Airod, Robert 144
 Alexander, John 144
 Anderson, Beverly 144
 Anderson, Christie 144
 Anderson, John 144
 Aprill, Ellen 42,60,143,144
 Arcus, Robert 144
 Armstrong, Steve 47,71,99,100,144
 Arnstein, Sandra 47,61,62,145
 Aronson, Robert 43,55,57,64,65,85,142,145
 Averbach, Michael 47,49,94,98,142,145
 Bachman, Seymour 106,145
 Baldassano, Clara 51,145
 Barkoo, Linda 45,58,142,145
 Batko, Kenneth 113,145
 Batzkall, Dianne 44,54,116,145
 Becker, Marleen 145
 Beer, Bette 48,71,75,115,142,145
 Bell, Robert 145
 Benedict, Donald 62,63,145
 Bercovitz, Terry 145
 Berg, Richard 49,145
 Bergeron, Diane 37,59,145
 Berk, Nancy 146
 Berman, Sheldon 112,113,146
 Bernstein, Sheila 146
 Berss, Larry 64,65,146
 Bieber, Madelyne 56,146
 Bills, Gary 71,146,148
 Bilton, Reva 146,166
 Bishaf, Phillip 49,106,113,146
 Blaz, Carolyn 146
 Bloom, Penny 146
 Boren, Steven 75,146,164
 Boukas, William 146
 Brahos, Barbara 146

Brandenburg, Jay 99,146
 Braus, Michael 147
 Brocato, Sally 147
 Brody, Irwin 147
 Bronn, Jeffrey 147,155
 Bronstein, Richard 62,147
 Brook, Michael 147
 Brown, Linda 32,147
 Brushaber, Philip 62,63,64,71,82,147
 Calkins, Anita 64,65,147
 Carey, William 147
 Carlin, Larry 147
 Carvalho, Celia 147
 Carvalho, Isabel 53,147
 Cassman, Alan 147
 Cech, Jane 147
 Cech, Timothy 58,99,113,147
 Christensen, William 71,90,113,147
 Cohen, Rochelle 34,115,147
 Cook, Ronna Joy 48,50,147
 Cooper, Donna 147
 Corman, Ilene 50,55,68,148,159
 Covitt, Lee 62,63,75,142,148
 Cox, Carolyn 62,148
 Grain, Barbara 148
 Crowhurst, Albert 148
 Cypkin, Jack 169
 Cyrog, Jayne 54,61,62,148
 Daily, Ellen 62,148
 Daniels, David 31,148
 Dash, Terry 45,55,60,61,143,148,169
 Davies, Richard 88
 Dauiong, Roy 148
 Davis, Dolores 148
 Decicco, Steven 148
 Defranceschi, Bruce 148,157
 Deutsch, Barbara 49,148
 Dorfman, Karen 148
 Doty, Suzanne 148
 Dowlin, Carolyn 34,62,68,71,81,118,119,
 148,152
 Dubrow, Barbara 42,54,58,62,144,148
 Duhl, Joel 102,149
 Dunlap, Judith 149
 Egerter, Lila 54,149
 Eimstad, Wendy 53,57,149
 Eisenberg, Adrienne 149
 Eisenberg, Hillard 35,149
 Ekman, Barbara 149
 Ellis, Joyce 42,48,68,149,169
 Engel, Martin 149
 Engerman, Gloria 149
 Epstein, Stephen 88,113,149
 Estes, Merwin 65,149
 Feigen, Beryl 149
 Feld, Edwin 72,73,149,164
 Feldman, Mark 59,149
 Feldman, Joel 149
 Feldman, Stuart 106,113,149
 Ficks, Robert 99,113,149
 Fingerman, Ira 58,62,150
 Fischer, William 169
 Forkash, Howard 150
 Foss, Don 150
 Foster, John 150
 Fox, Karen 62,150
 Fox, Sandra 150
 Fradkin, Rhonda 150
 Freedman, Arthur 60,85,150
 Freedman, Harley 55,59,150
 Freisinger, Sheldon 150
 Fried, Jack 74,150
 Friedlander, Terri 169
 Futterman, Marilyn 64,65,150
 Galen, Richard 48,49,55,110,113,143,150
 Galnick, Trudi 115,150
 Galowich, Ellyn 150
 Gans, Marilyn 25,56,151
 Gapistone, Anthony 169
 Gats, Susan 151
 Genz, Janet 56,151
 Gerber, Richard 151
 Gershenson, Bruce 49,85,113,151,169
 Gilmore, Jana 54,62,151
 Glass, Diana 151
 Glazer, Marla 151,159
 Golbin, Barbara 48,142,151
 Goldberg, Barbara 151
 Goldberg, Sue 151
 Goldstein, Linda 151
 Goldstein, Robert 151
 Goodman, Robert 49,113,151
 Goodstein, Frances 151
 Gordon, Joel 151
 Gordon, Susan 48,152
 Grace, Kenneth 152
 Graham, Michael 152
 Graylass, Donald 106
 Grecu, Thomas 152
 Greenberg, Mark 63,152
 Greenfield, Allen 102,152
 Griffin, Anne 152
 Groat, Sandra 146,152
 Halperin, Pamela 152
 Harling, Theodore 152
 Harris, Jerome 152
 Harrison, Janette 146,152
 Hawkins, Cheryl 152
 Heinsimer, James 46,60,68,84,85,143,152
 Helmers, Anne 152
 Hessell, Charles 49,85,152
 Heyman, Phyllis 153
 Hirsch, James 153
 Hirsch, Lary 153
 Hochberg, David 153
 Hoffman, Melvin 153
 Hoglund, Sharon 51
 Holzman, Linda 153
 Horberg, Cheryl 153
 Howard, Joseph 112,113,153
 Isaacson, Barry 153
 Isenberg, Alan 62,63,153
 Jacobs, Fred 59,153
 Jacobs, Gary 153
 Jacobs, Lesley 153
 Jezowski, Joseph 153
 Joachim, Florence 153
 Johanson, Keith 153
 Johnson, Mark 153
 Kabiller, Sharon 62,114,115,116,153
 Kagan, Ricki 48,70,154
 Kahn, Eve 154
 Kahn, Vivian 59,154
 Katz, Mark 154
 Kalin, David 47,102,154
 Kalish, David 110,113,154
 Kaluzna, Pamela 62,154
 Kamin, Margie 154
 Kamin, Neal 49,71,106,113,154
 Kaplan, Errol 22,154
 Kaplan, Jeffrey 154
 Kaplan, Richard 169
 Karras, Maxine 154
 Kassof, Mark 143,154
 Kellman, Janis 154
 Kennedy, David 169
 Kirchler, Joyce 62,154
 Kirshenbaum, Myrna 154
 Kite, Barry 99,100,113,142,154
 Kite, Steven 60,94,154
 Klein, Ralph 154
 Klingbell, Mary 39,154
 Klinke, Karen 155
 Klinn, Lewis 155
 Kogan, Iris 155
 Kohn, David 155
 Koppel, Martin 145,155
 Kostan, Susan 155
 Kraatz, Anne 155
 Kraatz, Martha 155
 Kraus, Alan 62,155
 Krause, Sylvia 47,56,115,155
 Krefit, Dennis 155
 Kreger, Suzanne 155
 Kritzler, David 155
 Kroger, Elliott 62,63,80,81,155
 Kroon, David 49,60,71,113,142,156
 Kurc, Gary 52,64,65,156
 Kuzniewicz, William 156
 Lahna, Dorothy 156
 Lampert, Ruth 156
 Langhaus, Leslee 156
 Lascoe, Linda 62,156
 Lash, Jeff 156
 Laveau, Michele 32
 Ledgerwood, Linda 156
 Lefevre, Richard 156
 Lempert, Barry 110,112,142,156
 Leven, Gary 43,85,156
 Levens, Jeffrey 106,157,164
 Levin, Joel 99,157
 Levin, Norman 169
 Levin, Robert 157
 Levin, Norman 169
 Liberman, Benjamin 157
 Lipman, Jeffrey 157
 Loewensteiner, Daniel 157
 Look, Harvey 142,157
 Lorence, Linda 44,157
 Lubin, Stuart 47,49,55,151,157
 Lukatch, Neil 157
 Lunsik, Rachel 157
 Lutz, Bradley 99,113,157
 Mack, Lynne 157
 Mages, Charles 55,104,105,113,157
 Marcus, Marc 56,157
 Margolin, Gayla 43,145,157
 Margolis, Karen 43,54,145,157
 Marks, Jacqueline 157
 Marras, Patricia 158
 Marx, Nancy 59,142,158
 Mathews, Avajoy 51,158
 Matlin, Steven 31,158
 Medor, Jack 158
 Melas, Cynthia 56,62,68,115,158
 Meltzer, Jill 63,158
 Mendelsohn, Jill 158
 Mevorah, Susan 62,116,158
 Miller, Joan 62,158
 Miller, Judith 49,70,77,85,158,169
 Miller, Richard 102,158
 Milner, Shellie 158
 Mirkin, Harry 158
 Mishoulam, Irwin 55,158
 Mittelberg, Victor 99,101,113,158
 Mizock, Mitchell 150,159
 Mizruchy, Donna 56,159
 Morrow, Patricia 62,159
 Moskivich, Leslie 51,159
 Murphy, Evelyn 159
 Muskatt, Karen 34,159
 Muzio, Mark 108,109,113,159
 Nachman, Lynn 159

Nagai, Leslie 169
 Ness, James 159
 Netter, Maurice 159
 Neuberg, Debra 159
 Neukirch, Sandra 29,68,159
 Newman, Barry 158,159,164
 Newman, Brenda 159
 Nilsson, Ann 159
 Nix, Linda 142,159
 Novick, Ellen 160
 Oeschler, Linda 62,160
 Olitsky, Howard 160
 O'Neill, Kathleen 160
 Orloff, Michael 160
 Ornstein, Steven 47,69,76,150,160
 Ortmann, Robert 160
 Pace, Linda 160
 Pahigianis, John 160
 Paugoulatos, Nicholas 160
 Pauly, Sharyce 160
 Pearl, Barton 52,160
 Pearlman, Michael 160
 Perlin, Jacqueline 160
 Peurye, Lloyd 160
 Phillips, Arthur 160
 Phillips, Aaron 52,160
 Pietkowski, Charles 36,161
 Pinto, Eunice 47,57,62,71,75,161
 Plotke, Clarissa 161
 Plotkin, Steven 47,48,49,69,94,95,98,113,
 142,158,161,169
 Portman, Michael 161
 Potnick, Jerry 161
 Potter, James 161
 Powers, Dale 161
 Price, Eva 48,161,167
 Propp, Carole 62,78,80,81,161
 Prousis, Danae 18,44,60,68,161
 Quintanales, Mirtha 61,62,75,115,161
 Rabin, Linda 161
 Rafferty, Linda 114,161
 Rand, Raven 161
 Randall, Gregory 161
 Randall, Marcum 104,161
 Rebhan, Deborah 48,75,114,115,142,161
 Reich, Betty 115,162
 Reimer, Linda 162
 Reiner, Glenn 162
 Richards, Robert 162
 Rissmann, William 162
 Robins, Ellen 48,71,162
 Robins, Thomas 162
 Rogina, Salvatore 162
 Romanek, Elizabeth 118,119,162
 Rose, Jeffrey 162
 Rosen, Theodore 60,113,143,162
 Rosenbaum, Stephen 162
 Rosenberg, Michael 27,162
 Rosenfeld, Alan 56,68,110,113,162
 Rorberg, Eugene 163
 Roth, Diane 163
 Roth, Eileen 163
 Roth, Norman 163
 Rothenberg, Barbara 62,163
 Rothman, Kerry 52,163
 Rotkin, Arlene 42,45,60,61,62,144,163
 Ruben, Linda 72,73,81,163
 Ruben, Rebecca 42,61,62,163
 Rubin, Barbara 163
 Rubin, Judith 54,114,163
 Rubin, Michael 27,48,49,142,162,163
 Rudman, Sherwin 143,163
 Rushakoff, Joel 26,44,163
 Safier, Victoria 163

Salter, Bradley 64,65,163
 Samelson, Stewart 144,163
 Sanchez, Mary 62,163
 Sands, Eric 163
 Schabillon, Robert 88,106,113,163
 Schlauch, Kathleen 164
 Schmidt, Mark 164
 Schmitzer, Teryl 164
 Schrenzel, Caryn 164
 Schuckman, Ilena 164
 Schultz, Ross 164
 Schwartz, Eileen 164
 Schwartz, Jeffrey 164
 Scott, Barbara 62,164
 Seeskin, Gail 44,55,57,60,143,164
 Segal, Charlotte 164
 Serra, Joseph 164
 Settler, Daryl 115,164
 Shafer, Scott 164
 Shallcross, Carol 64,164
 Shandler, Gail 61,62,78,115,164
 Shane, Philip 49,94,113,164
 Shapiro, Joel 164
 Shiffman, Gary 165
 Shuster, Michele 165
 Siegel, Judith 49,77,165
 Siegel, Michael 165
 Siegel, Sandra 27,69,71,118,119,142,148,
 165
 Silver, Frances 51,63,165
 Silverman, Jay 165
 Silverman, Steven 49,165
 Silverstone, Sandra 165
 Simon, Denise 48,165
 Simon, Robert 102,142,165
 Singer, Marlene 165
 Singer, Sheila 165
 Siskin, Judith 68,165
 Skaletsky, Gary 47,165
 Slotten, Barry 49,85,104,105,113,164,165,
 169
 Sneider, David 166
 Sola, Jill 166
 Solock, Mark 49,55,94,98,113,166
 Spear, William 166
 Spores, Christine 25,44,62,115,166
 Stamm, Dean 166
 Statland, Joyce 166
 Steadman, Craig 45,143,166
 Stearns, Thomas 94,110,113,166
 Stegmeyer, Susan 166
 Stein, Cheryl 166
 Stein, Elizabeth 47,48,50,159,166
 Stender, Karen 115,166
 Sternfeld, Diane 62,166
 Steveley, Kip 166
 Stevens, Martha 166
 Stewart, William 166,169
 Stiller, Jon 166
 Stocker, Richard 102,169
 Stoller, Robert 167
 Stone, Kenneth 102,167
 Strickling, Tyrone 167
 Strom, Barbara 63,167
 Summer, Susanne 68,167
 Swantek, Bruce 167
 Sylvan, Steven 169
 Tarantur, Susan 42,46,50,55,77,115,167
 Tiffin, Mary 61,62,167
 Tomlinson, Sheldon 31,169
 Ullberg, Karen 59,114,116,142,167
 Valente, Michael 167
 Valfer, Fern 58,167
 Vavrik, James 169

Vonoppen, Lynda 53,116,167
 Wankovsky, Sylvia 48,167
 Warnke, Robert 169
 Wartell, Barbara 167
 Wasserman, Randy 167
 Waxman, Helen 167
 Webb, Laura 167
 Weidman, Robyn 168
 Wein, Maureen 59,168
 Weinberg, Karen 42,48,70,85,114,115,168,
 169
 Weiner, Barbara 168
 Weinstein, Susan 142,168
 Weisberg, Alan 51,168
 Weiskopf, Paul 168
 Weiss, Judy 168
 Weisman, Shiela 168
 Werfelmann, Roger 168
 Werner, Janet 168
 White, James 168
 Wickman, Frederick 168
 Widrevitz, Gene 62,168
 Winer, Steven 112,168
 Wolk, Paula 26,168
 Wolowitz, David 168
 Wrobel, Richard 168
 Zabore, Linda 61,77,115,168
 Zimmerman, Helene 47,48,50,68,85,118,
 119,162,168

