

# REFLECTIONS

SKOKIE PUBLIC LIBRARY  
REFERENCE BOOK

REMOVAL OF THIS BOOK FROM  
THE LIBRARY CONSTITUTES A THEFT

1964

A stylized, high-contrast illustration of a city skyline. The buildings are represented by white geometric shapes with vertical dashed lines indicating windows. The skyline is set against a black background. The year '1964' is prominently displayed in the center of the skyline.

✓ **For Reference**

**Not to be taken from this room**

**Skokie Public Library**

Skokie, Illinois



Gift of

Dr. Francis Saunders



R  
E  
F  
L  
E  
C  
T  
I  
O  
N  
S

1964

NILES TOWNSHIP  
HIGH SCHOOL  
EAST DIVISION  
SKOKIE, ILLINOIS

VOLUME XXXVI  
CO-EDITORS  
MERLE JACOB  
HELENE LEVIN

PHOTOGRAPHS  
ROOT STUDIOS  
CHICAGO, ILL.

PUBLISHER  
KING CO., INC.  
PARK RIDGE, ILL.

SKOKIE PUBLIC LIBRARY

*The school is an institution  
made of component parts.*



Ill  
373.7731  
N712r2  
1964

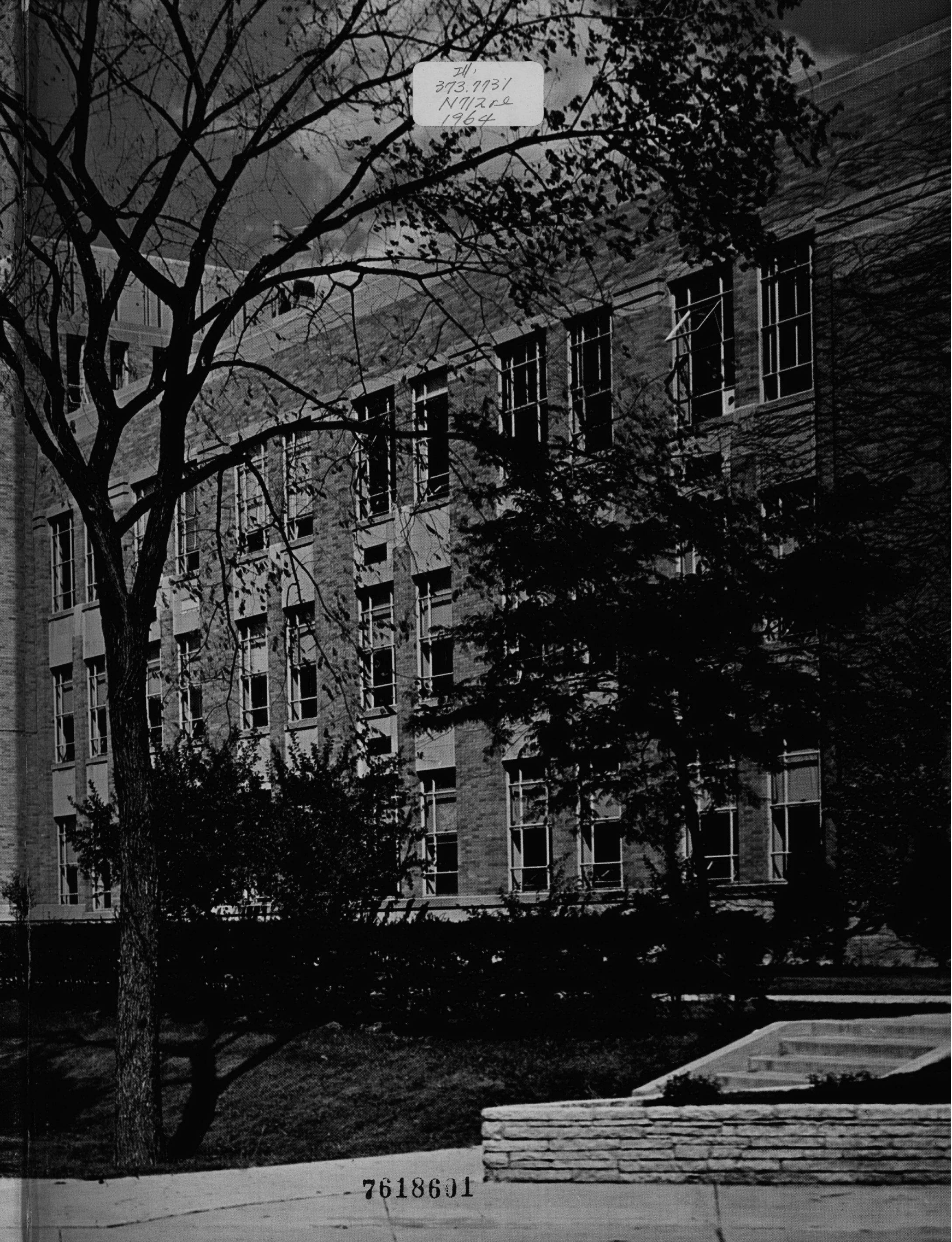

7618601

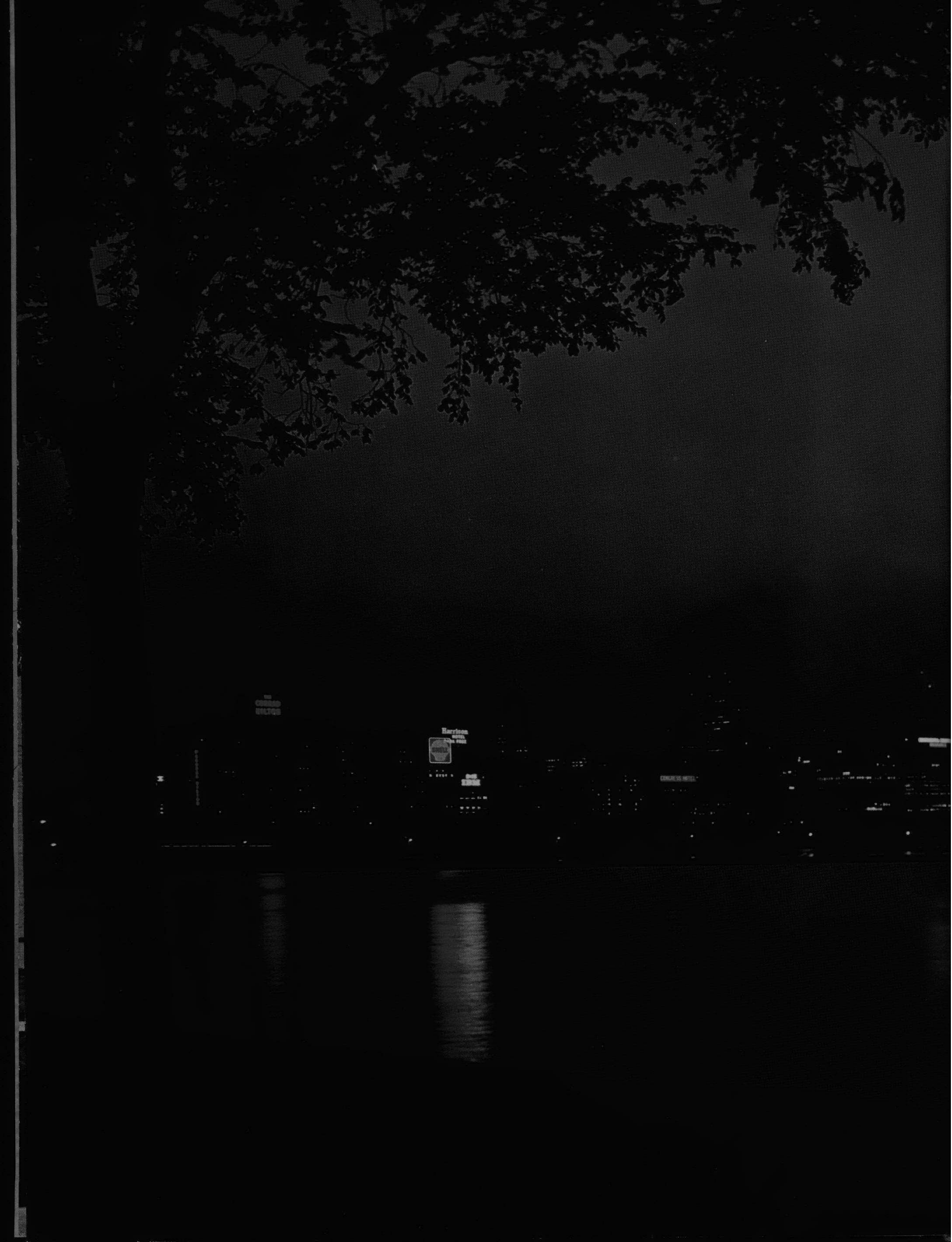

THE  
CORPORATE  
BUILDING

Harrison  
with  
the  
new

EMERALD HILL

*On a larger scale, the city  
has the same elements.*



*Therefore the school is a miniature city.*

*In the realms of education, leadership, athletics, occasions, arts, and people, the school is a springboard - - a student's introduction to the worlds of the city. The school has these characteristics on a miniature basis. The city broadens, diversifies, and develops these elements. It is in the city that the student channels the knowledge that was cultivated in the school. In the city he enters the adult world.*

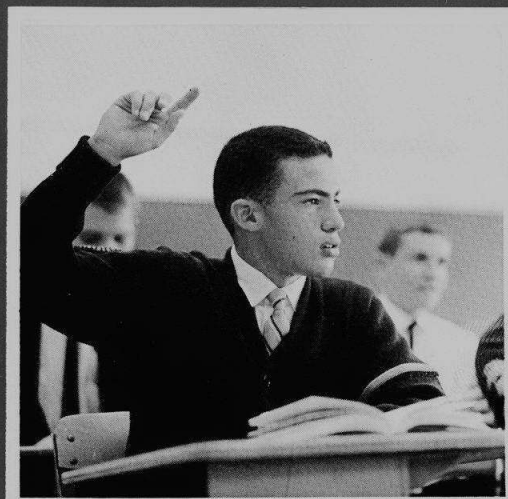

Education  
page 10



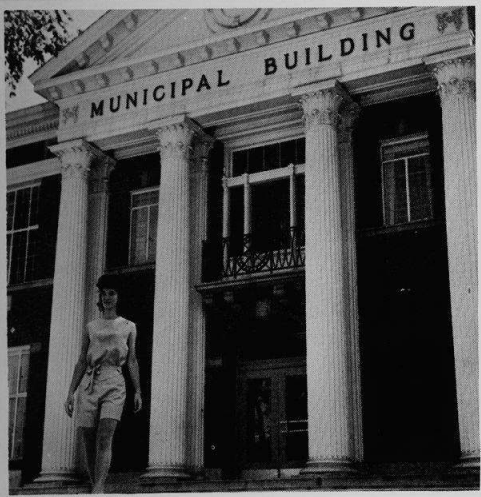

Leadership  
page 38



Athletics  
page 58



Arts  
page 100



Occasions  
page 126

People  
page 148



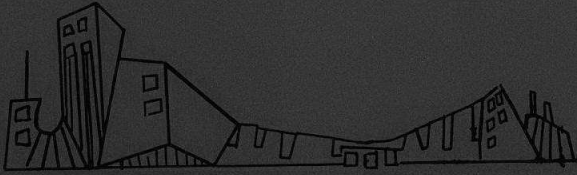

Education begins in the classroom.

## Education

*Education is the primary function of a school. Through cultural, academic, and applied courses, the high school prepares its students for careers and higher education. The curriculum allows the student to concentrate his efforts in one field of study and to develop other talents or interests.*

*In the city, the student can broaden his education through the various universities, libraries, museums, and other cultural or industrial centers. He takes what he had learned in the school and applies it in the city. Education from both school and city are the component parts in a student's life.*

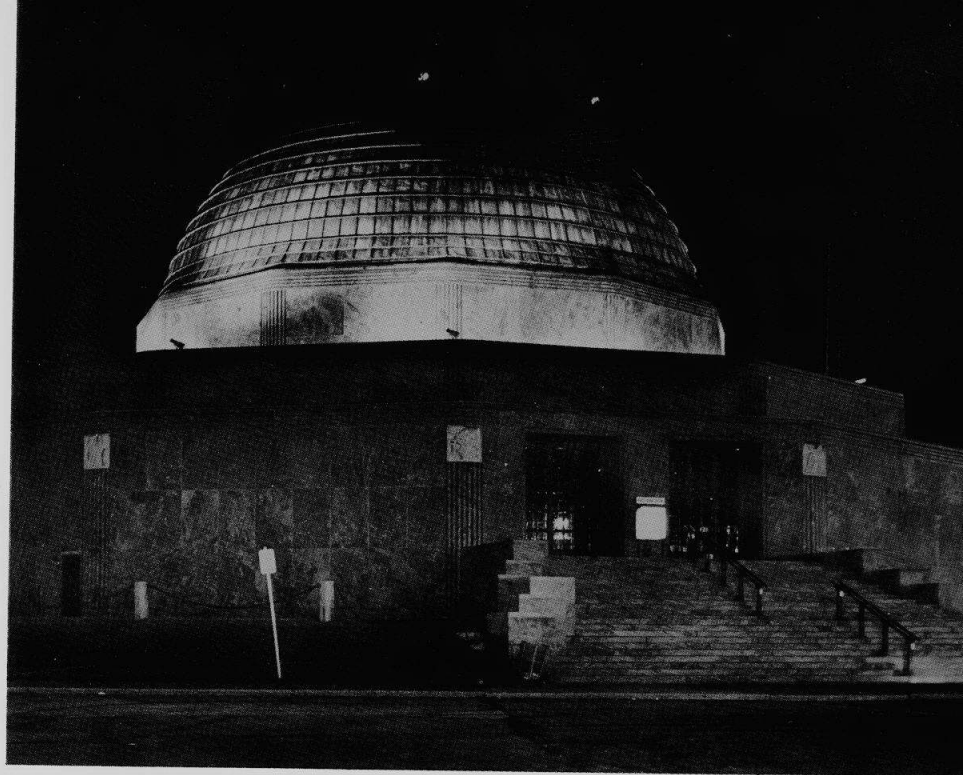

In the city, institutions such as the Planetarium supplement the classroom instruction.



Teachers confer on methods of presentation of material.

In the library, the student broadens and specializes his knowledge by using outside resources.



*The Art Institute: an educational institution students utilize in the city.*





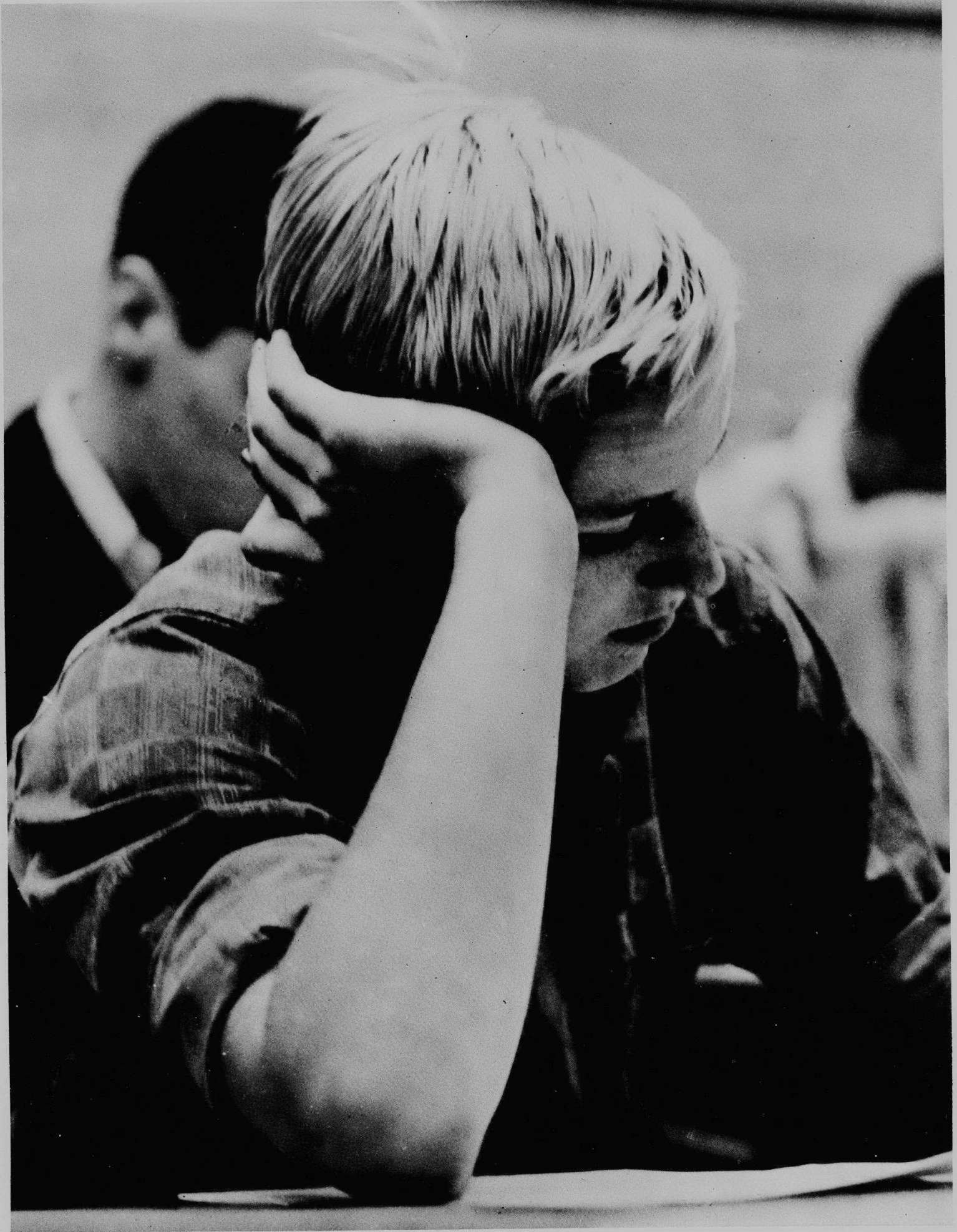



Communication. . .

## English stimulates creativity

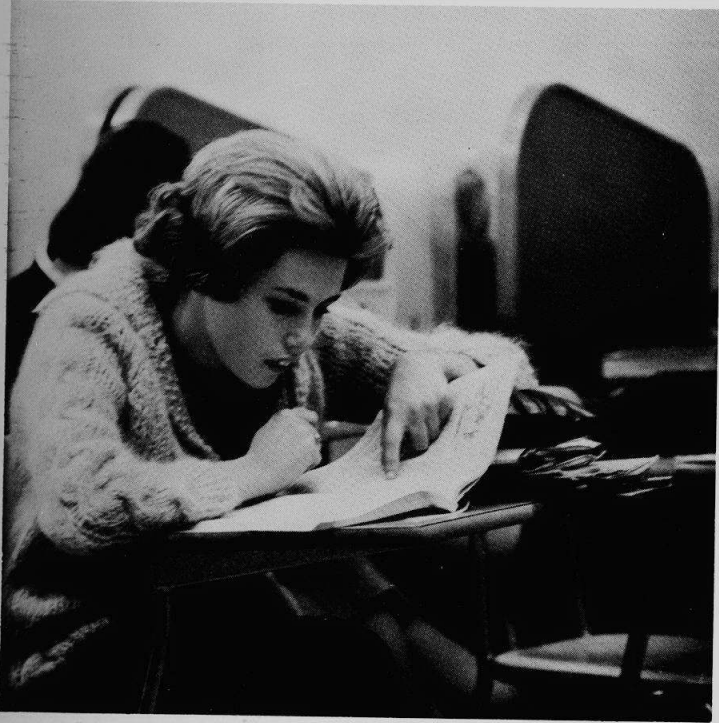

The Reading Lab helps this Nilehi student to increase her speed and comprehension.

The English Department concentrates on developing students' writing skills, grammar, and appreciation of literature. This year in addition to the regular Freshman, Sophomore, Junior, and Senior English courses, an experimental class in American Literature was offered to the Sophomores, and a seventh period English Seminar was held for those Seniors taking Honors English. English Seminar was a voluntary course aimed at understanding literature as a part of the humanities. A main goal of this course was to allow the students to pick a subject and have them do extensive reading and writing about it. Courses in Public Speaking and Journalism were offered to teach students proper spoken and written expression. The Reading Lab has been more widely used this year. With its new equipment, the Lab can more effectively assist the students in improving their speed and comprehension. Using principles learned from the study of English, Nilehi's Debate Team successfully presented its material in the many contests it entered. Thus, the variety of courses offered in this year's English curriculum gave students a chance to study different methods of communicating ideas.

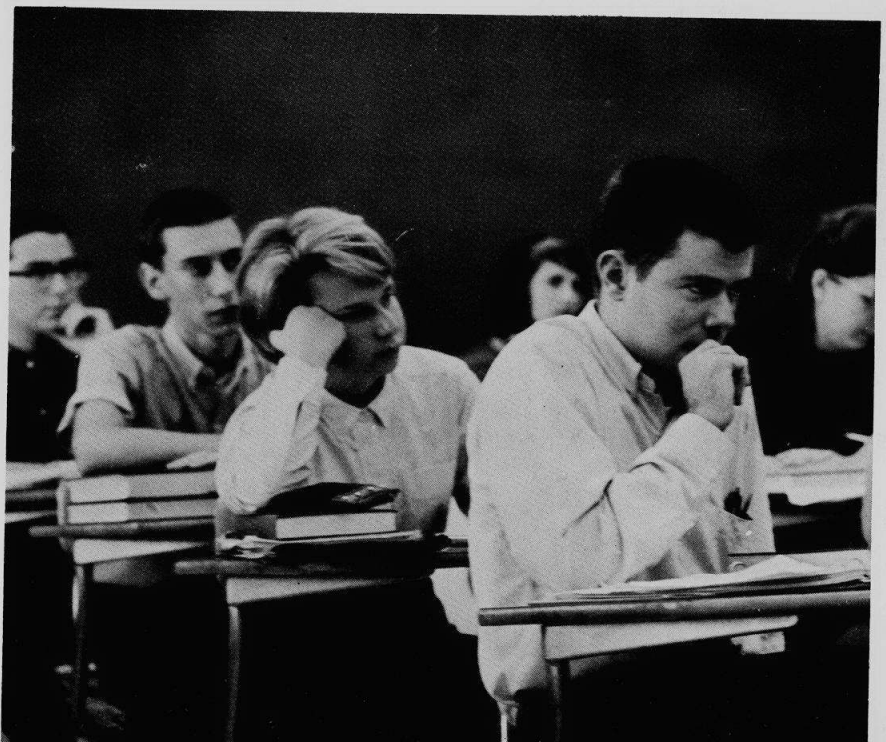

These seniors are engrossed in a lecture given during their English class.



Upholding the high standards of debate are Joel Weinstein and Ken Seeskin.



**Masque and Gavel**, under the leadership of Fred Reiner (president) and Alice Wolfe (secretary-treasurer), sponsors the annual inter-school speech tournament.



Robert Cohn gives an oral recitation as part of the Public Sp class curriculum.



Responsible for the publication of the Golden Galleon literary magazine are C. Chapman (social chairman), B. Ellison (publicity manager), M. Haskell (treasurer), L. Pauly (secretary), P. Rest (short story editor), C. Bobera (essay editor), E. Schuman (art editor), and J. Weinstein (poetry editor).

## Golden Galleon



Staff members admire the symbolic Golden Galleon during workshop.

Golden Galleon, Nilehi's literary publication, contains the best, original, creative endeavors by students. This excellent magazine was selected for a first place award in last year's Columbian Press Organization competition. The selections appearing in the publications may be in the form of poetry, essay, 1 act-play, short story, and artwork. Writings may also be submitted in foreign languages. Students whose work appears in Golden Galleon become members of the Golden Galleon Guild which encourages and stimulates interest through creative achievements in the literary arts. This year, the guild has instituted reading clinics designed to teach students to be analytical judges of written work. In an attempt to further creative abilities, the Guild awards, at the end of the year banquet, two one-hundred dollar scholarships to the most industrious seniors in the organization. During the week of the banquet, the magazine is distributed to the students and faculty.



The job of accumulating, organizing, and compiling the information for the various sections of the yearbook belongs to the General Staff. In the foreground are the editors. Back Row: R. Felt (Arts), A. Spector (Sports). Second Row: B. Reifman (Occasions), S. Natenberg (Leadership), C. Estrin (Education), and J. Harris (G.A.A.). Seated

are co-editors M. Jacob and H. Levin. Staff members in the background are Back Row: J. Gordon, P. Block, L. Manelis, J. Feng, R. Cohn. Third Row: M. Rizman, J. Winkel, B. Ellison, R. Cohn, M. Siltan. Second Row: K. Londa, S. Goldberg, M. Johnson, J. Klehr. Front Row: J. Schectman, S. Ferdman, and E. Schuman (Artist).

## Reflections

What is Reflections 1964? To the Reflections staff it is the task of compiling an entire school year into a limited number of pages. It is planning pages which will be pleasing to the eye, but still adequately cover the subject. It is the anxiety felt while waiting for pictures to come back from the studio. It is the disappointment of having a wonderful idea slowly dissolve into something more practical. It is the feeling of accomplishment as each section is completed. And finally, it

is the satisfaction derived as staff members proudly distribute Reflections 1964 to its loyal supporters.

To the faculty and student body Reflections 1964 is a mirror which reflects many joyous events. It is pictures of friends and teachers and the memories attached to each. It is recalling activities and humorous incidents that will never be forgotten. It is a reflection upon a cherished year that will always remain a fond recollection.

Checking over last minute details before the section is due are Linda Grimson, Carol Estrin, and Bob Cohn.



The Portrait Staff is in charge of taking and organizing the student and faculty pictures.  
Back Row: B. Wasserman, I. Bobren, M. Gersh, L. Grimson, B. Gustavson, S. Dribin.  
Second Row: S. Eisenberg, J. Kadison, B. Baren, M. Swider, S. Phillips. Front Row: F. Zucker, S. Singer, K. Waysdorf, and editor, F. Nadler.

# Nilehilitite

The "Nilehilitite," Nilehi's bi-weekly newspaper, serves as a vital link between students and faculty. Through its numerous columns and editorials the views of the student body are expressed and debated. The faculty, also, has the opportunity to set forth its opinions on various issues. The full page on athletics assures full coverage of all sports.

Aside from the regular issues, the "Nilehilitite" sometimes prints special editions. Such editions honored Homecoming, "Reflections Revelries," and the graduating seniors. The newspaper maintains its high quality of journalism by requiring each prospective staff member to complete a year's course in Journalism before being admitted to the staff. While enrolled in this course, the students act as "cub" reporters for the "Nilehilitite" and at the end of the year, publish their own apprentice issue.



Organizing and directing comprise only part of the many responsibilities of the "Nilehilitite" editors. Back Row: B. Perelgut (sports editor), M. Swirsky (editorial editor). Front Row: S. Salstone (feature co-editor), M. Zwelling (news editor and editor-in-chief), and B. Harrison (features).



Sometimes "behind the scenes" but always of the utmost importance are the "Nilehilitite" Reporters. Back Row: L. Cohen, J. Rathman, D. Clarke, B. Horvitz, S. Yanes. Second Row: L. Rand, G. Polakoff, A. Schaps, D. Ryan. Front Row: L. Benjamin, H. Levin, M. Jacob, A. Weintraub.



These students use the Language Laboratory to practice grammar exercises during a class session.



The control desk in the Language Laboratory enables Miss Fagan to listen to her pupils individually.

## Foreign Language is the key to foreign relations.



By recording her voice and then playing back the tape, this girl can find the flaws in her pronunciation.

With the aid of modern lab equipment and a fine teaching staff, the foreign language department at Niles aims to develop student comprehension of French, Spanish, Latin, Russian, and German. In order to eliminate cultural barriers between peoples, students also learn the arts and customs of the country of the language. For the last two years, "oral aural" instruction has been used in the teaching of Spanish and German at Niles. This method emphasizes the language as it is actually spoken in the foreign country. This year this "oral aural" approach has been expanded to include French and Russian.



Regular meetings and the annual French Banquet are planned by the **French Club** officers. Seated left to right, Rhonda Kasik (treasurer), Joanne Sonn (secretary), Shelly Lewis (secretary). On floor, Fern Nadler (vice-president), and Paul Rest (president).



Organizing **Spanish Club** meetings and social functions are this year's officers; left to right, Carol Estrin (president), Eileen Rotkin (vice-president), Ava Feldman (secretary), and Fred Levy (treasurer).



**German Club** officers enrich their knowledge of the German language and culture. From left to right, Liene Venters (secretary), Jay Adair (vice-president), Jeff Richardson (treasurer), and Evan Rumack (president).





**Russian Club** members discuss the history, customs, and culture of Russia. The officers are; left to right, Sam Yanes (treasurer), Ken Seeskin (secretary), Lynn Epstein (vice-president), and Paul Rest (president).

The foreign language clubs at Niles East are extra-curricular supplements to the French, German, Spanish and Russian classes. Students learn the customs and culture of various countries from club films, guest speakers, and special events. This year French Club instituted a progressive, official, student newspaper. German and Spanish Club parties brought Christmas as it is celebrated in foreign countries to Niles. Spanish Club also had a fall and spring banquet that enabled its members to sample several Spanish dishes. The activities instituted by the foreign language clubs increased the students' understanding of foreign peoples and cultures.



**Spanish Club** members, led by Mexican folksinger Mr. Antonio Perrusquia, sing popular Spanish songs.



These students concentrate before answering the difficult test questions on the Civil War.

Social Studies tours the societies of the world.



This student listens carefully to the history lecture to make sure he gets accurate notes.

These boys use library facilities to compile information for their history term papers.

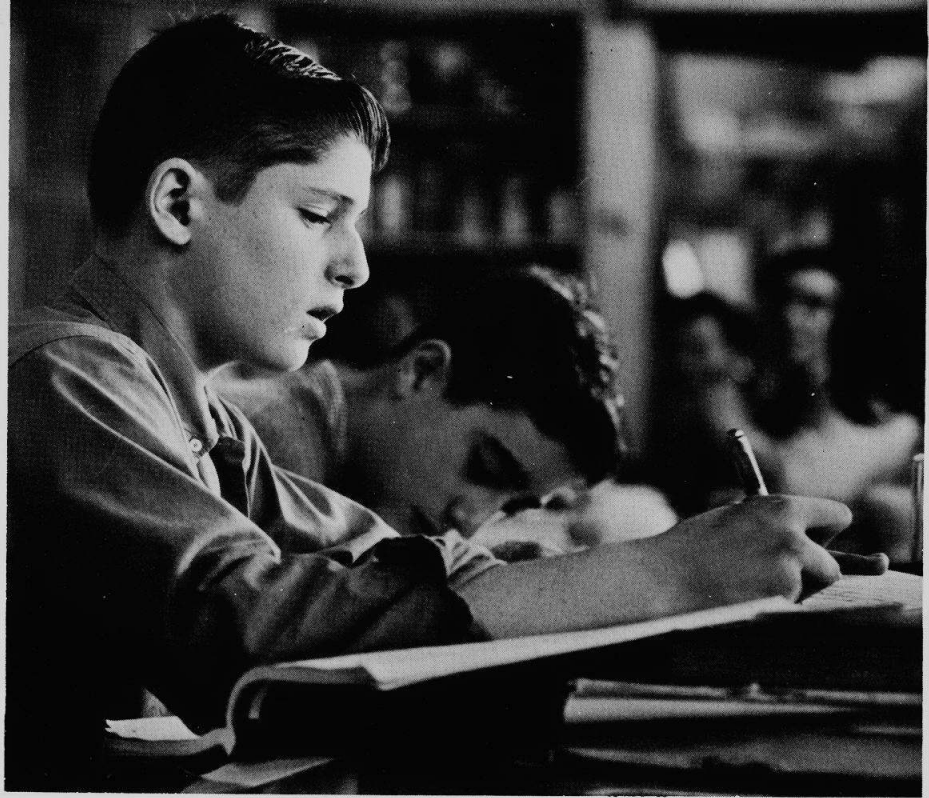

This year the main goal of the Social Studies Department was to divide all courses into ability groups. This plan was carried out with Honors programs in Non-Western Civilizations, World History, and United States History. Juniors and Seniors who wanted college credit for their work in history were able to take APP American and European History. In this program, the students had the opportunity to perform individual research projects and to attend many out-of-school conferences. Field trips became an important part of this year's curriculum. Classes

were taken to visit such places as the Oriental Institute and the Newberry Library.

Social studies classes utilized materials from AVA. This year, programmed learning was introduced into the Social Studies Department. Under this process, the teachers made their own filmstrips concerning their respective subjects. In the extra-curricular level, the International Relations Club was formed for students interested in current events. Guest speakers and reports given by members acquainted the club with important world situations.



**International Relations Club**, whose subject is the modern world, is handled by David McQueen (president), Brad Ellison (vice-president), Joel Goldman (parliamentarian), and Joanne Sonn (secretary).

*Technology. . .*



Reasoning is the key to success at mathematics for Larry Cohen and Al Gitlis.

To prepare its students for whatever fields they choose, Niles offers a variety of mathematics courses. The one year mathematics requirement may be fulfilled by taking either General Mathematics or Algebra I. Students may then take Plane Geometry, Advanced Algebra, Solid Geometry, and Trigonometry to complete a four year sequence. Honors classes complete these courses in three years and may then take an APP course in Analytic Geometry or Calculus.

In its continuing drive to modernize its mathematics instruction, the department this year has introduced a modern algebra textbook to all first year algebra classes and a modern geometry book to the classes in Honors Geometry. Through constant effort to keep abreast of new developments in the teaching of mathematics, Niles is effectively preparing the students of today for their roles in tomorrow's worlds.



Deep concentration is the only way to solve problems.



Not quite sure she understands, this girl gives her teacher a puzzled look.

Mathematics develops logical thinking patterns.

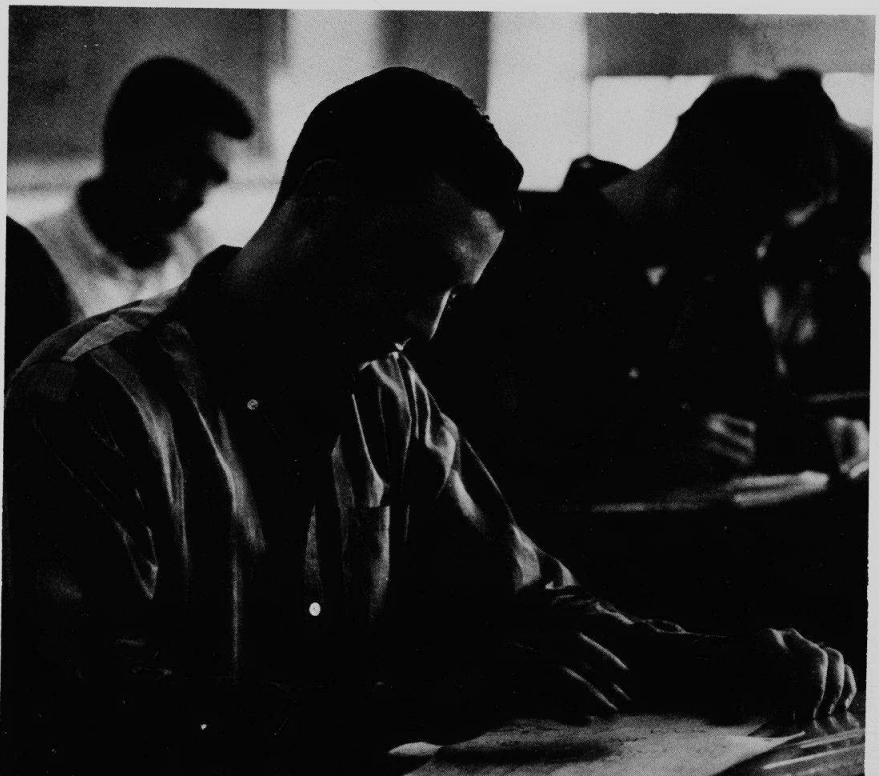

Those geometric figures have Jerry Bernstein stumped.



Senior Bill Grunow evinces a look of surprise as he discovers that boiling water exerts an upward force on the flask immersed in it.

## Science stimulates individual discovery.

Constantly changing, continually expanding, the world of science opens each day with new vocational opportunities for qualified people. Niles East students have an excellent opportunity to obtain a well-rounded science education by taking Biology, Physiology, Chemistry, and Physics. The honors program offers college level APP courses in Biology and Chemistry. Each of the department courses emphasizes the use of the scientific method, the universal procedure in science research. In Biology the scientific method was used to study and explore living organisms. Chemistry students were able to gather a greater understanding of the composition of

both natural and man-made substances. In Physics the scientific method paved the way to the discovery of truths about the natural world by starting with simple foundations and building logically upon sound conclusions.

The Physics and Astronomy clubs provided the extra scientific experiences which could not be covered in the classroom. The Physics Club's main project was the construction of an electronic accelerator and the study of its applications in modern science. In the Astronomy Club, students gained insight into the make-up of the universe and the movement of the heavenly bodies.



The contents of the test tube is of the greatest importance to these Biology students.



Investigating complex ideas of physics are the officers of **Physics Club**: standing Mark Chaitkin, (1st vice president), David Messner, (secretary-treasurer), seated, Evan Rumack (vice president), Jim Withall (president) and Jerry Bernstein (2nd vice president).



Relying on the maxim that two heads are better than one, Honors Physics students Amelia Wright and Renee Sells combine their efforts to understand the significance of the data they have gathered.



Fred Nelson is learning the vehicular mechanics of the motorcycle.

The industrial arts courses at Niles stress competence and manual dexterity in preparing students for vocations after high school graduation. The boys participating in the industrial arts program are given the opportunity to probe into technical comparatively new worlds of Electronics and Automobile Mechanics. Courses are also offered in Architecture and Industrial Drawing, Metals, Printing and Woods. Students receive extremely competent instruction in the fundamentals and are then encouraged to work creatively with their hands.

These skilled craftsmen can then use their practical knowledge for the betterment of their future lives and the technological world.



These student lithographers concentrate on the complex workings of the printing press.





Keeping pace with the new developments in radio communication are the **Radio Club** officers: Jerry Meyerhoff (technical advisor), Michael Feldman (vice-president), and Corwyn Berger (president).

## Industrial Arts stresses manual dexterity.

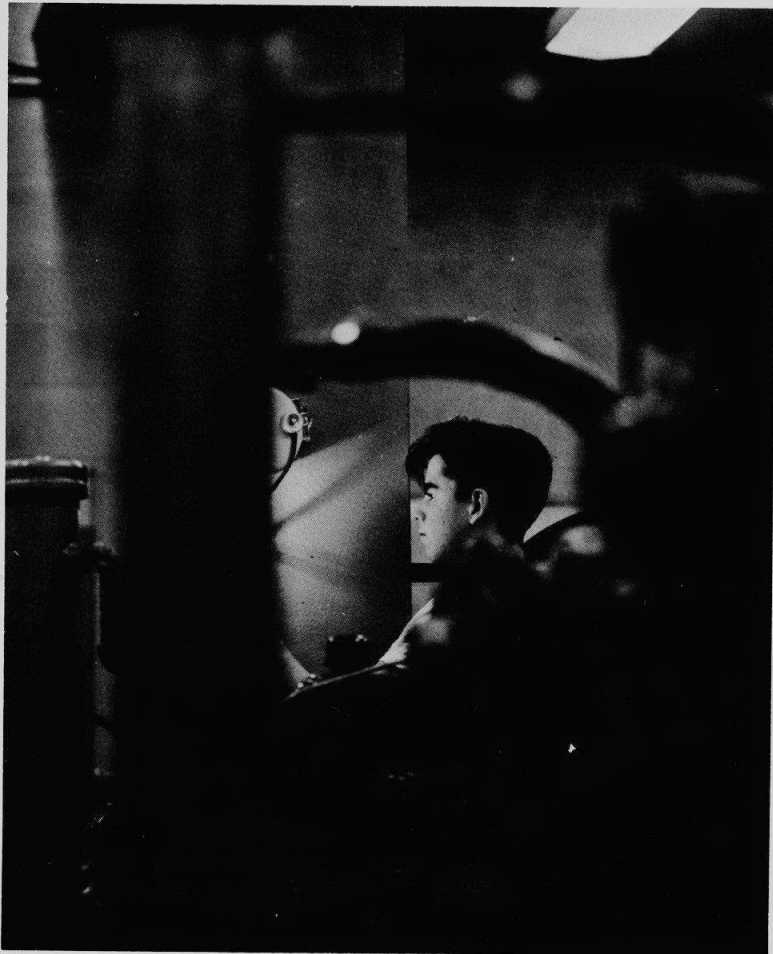

Working amid the complex machinery of the Auto Shop is this Nilehi industrial arts student.

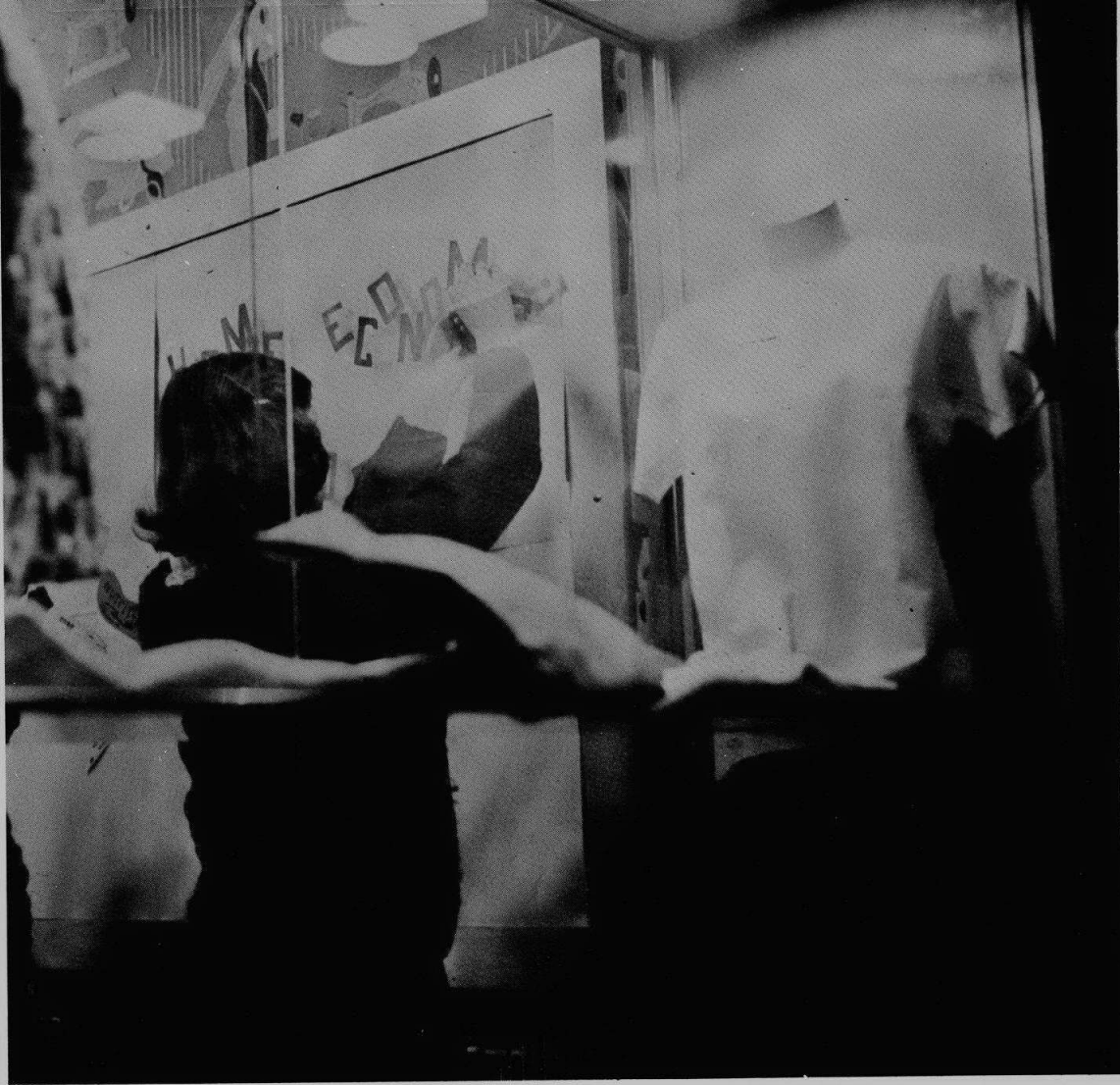

This girl arranges the showcase in the Sewing Room.

The Home Arts Department attempts to give its students a substantial background for future careers and home management. Clothing shows students the principles of good grooming and the skills of garment construction. A study of textiles is also incorporated into the course. Foods acquaints girls with the art, science, and skills of food preparation and the fundamentals of good nutrition. Meal planning and various methods of cooking are also included in the course. Management of family resources, care of the sick, and safety in the home are taught in the Home Management classes. Panel discussions, field trips, and films are an intricate part of this course. Housing and Home Furnishings is offered to girls interested in learning about housing needs and the financial and legal aspects also involved. The students also study home furnishings, architecture, and floor plans. Home Economics courses, which are offered on all grade levels, provide girls with the experience necessary for good homemaking.



The Home Arts Showcase exhibits the finished products from the Sewing Room.



Susie Freedman irons the pattern piece before attaching it to her dress.

*Vocations. . .*

Home Arts cultivates domestic interests.



These girls work diligently to complete their projects.



Speed and accuracy is the main goal of these typing students.

## Business Education develops business interests.



These girls take a quick check on proper letter forms before the test.

Business Education courses were open to Sophomores, Juniors, and Seniors who wanted experience in the business world. Business Math and Bookkeeping were offered to teach students the principles of accounting. Advertising and Sales were also included in the curriculum. This year Niles was one of the first schools to acquire new equipment to aid in learning shorthand. These aids allowed students to listen to dictations at a comfortable speed, which could be increased as the student improved. The secretarial courses covered all fields of clerical work including typing and filing. For those more interested in the management aspect of business, courses such as Business Organization and Law, and Consumer Economics were offered. The diversity of this year's business courses gave students the opportunity to qualify for any business endeavor they chose to enter.



Glancing through a doorway in the Business Education wing, one can see typing students preparing for the day's lesson.



In the **Executive Club** students practice the techniques they will need in their vocations. Its officers are; seated, Mike Bohm (president). Standing left to right, Ed Rhodes (treasurer), Tom Choate (secretary), and Dominick Corona (vice-president).



The classroom phase of Driver's Education teaches these boys the rules necessary for good driving.

## Drivers Education teaches safe driving habits.

The Drivers Education Department, offering a well-coordinated program of instruction, seeks to instill in Niles East students the fundamentals of good driving. The program has three phases, each with a distinct purpose. First, all sophomore students are given a six week classroom course which emphasizes the "rules of the road" and the basic textbook concepts of driving and traffic safety. In the second phase, students operate the Aetna-Drivo Trainer machines for three weeks in order to simulate actual driving conditions. In the final "behind-the-wheel" phase, three weeks in length, the students drive automobiles under varying traffic conditions and practice the driving skills so important in our motorized age.



Nilehi students gain behind the wheel experience from the Aetna-Drivo Trainer machines.



This girl learns the proper driving techniques from Mr. Dorsey, her Driver Education instructor.



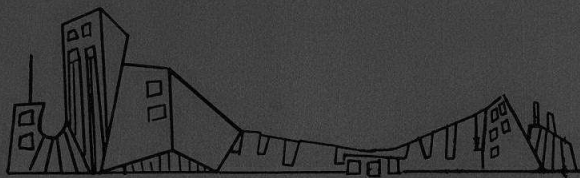

## Leadership



Introduced by the Student Council president, the school mascot explains his role at Freshman Orientation.

*Leadership is the rose and pin of the National Honor Society. It is the Student Council president leading a school assembly. It is the Future Teachers designing a showcase for American Education Week. Leadership is the person who is willing to take an extra responsibility and carry it to completion.*

Officers of the Skokie Youth Council confer with Skokie Mayor Myron Greisdorf on future plans.





Students find donating to charity a tasty experience at the annual United Fund Drive Breakfast.



*School leaders assume positions of responsibility in the community before reaching adulthood. Leadership is a candy-striper at Skokie Valley Hospital. It is the Young Democrat or Young Republican campaigning for his candidate. It is the young businessman gaining experience through Junior Achievement.*



SSSH supervisor checks the SSO Personal mailbox for information from the Executive Board.



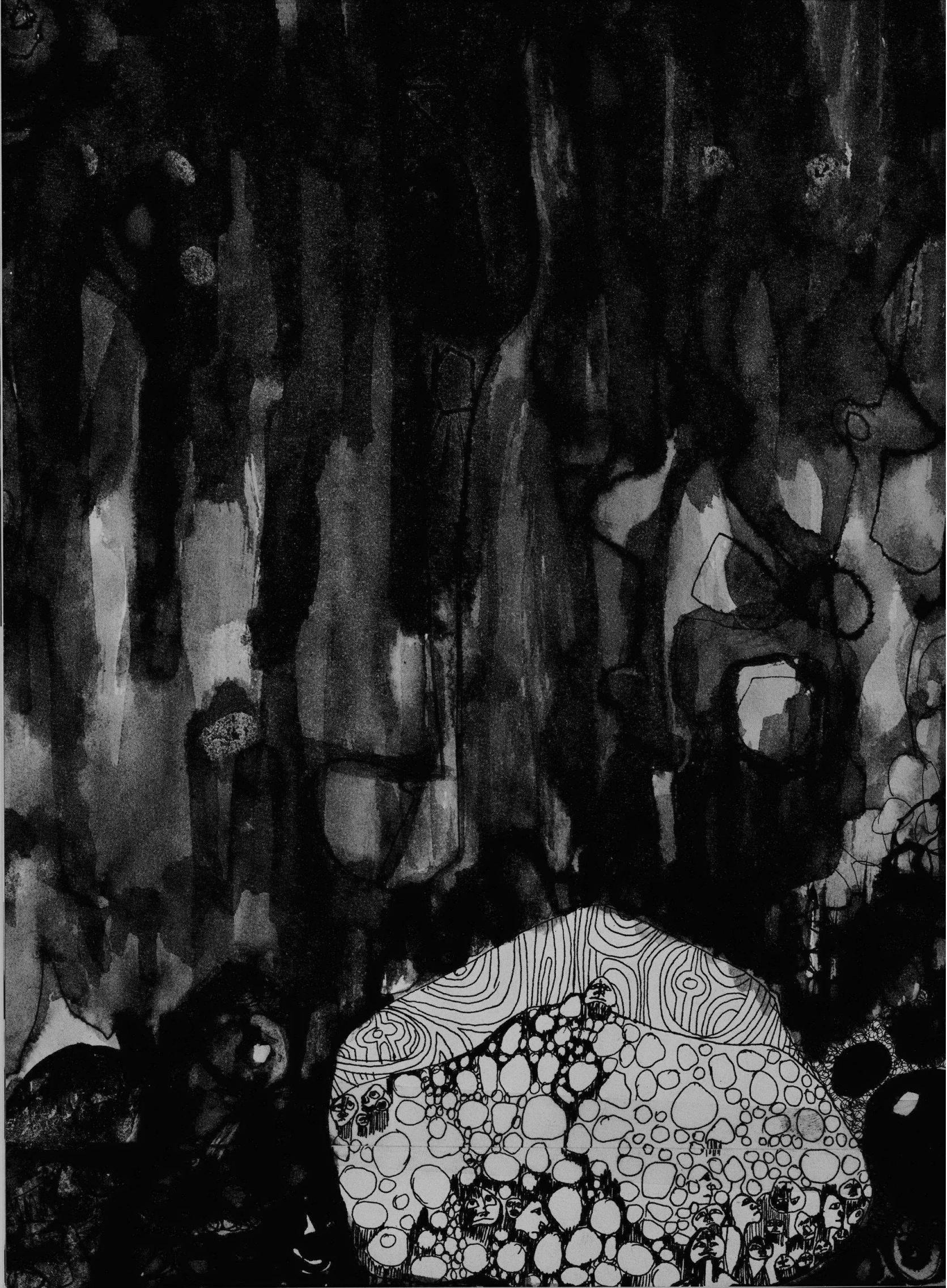





Upholding the finest ideals of character and scholarship are the Honor Society members. Back Row: S. Goldfarb, M. Simmons, J. Sandler, L. Shapiro, M. Swirsky, S. Spies, and M. Lieberman. Second Row: C. Chapman, K. Haselton, B. Grunow, C. Bobera, P. Rest, and E. Rotkin. Front Row: C. Fritz, L. Ferdman, L. Bloom, C. Carlington, and M. Jacob.

The first chapter of the National Honor Society was organized in 1921. The number has since grown to 13,556 chapters in high schools all over the United States.

The purpose of National Honor Society is to encourage the development of scholarship, leadership, character, and service by giving recognition to those juniors and seniors showing these qualities.

Each year a list of all juniors and seniors with a B average is circulated to all teachers, who are asked to indicate which students they consider most worthy of election to National Honor Society. Not more than ten per cent of the senior class or three per cent of the junior class may be elected.

For the final selection of members, this data is then summarized and presented to a large faculty committee representing all school departments and activity areas.

## National Honor Society



At the induction ceremony, Pete Nemkov explains the meaning of the five lit candles.



Proud parents attend this traditional reception after the National Honor Society Induction.

## Student Government. . .

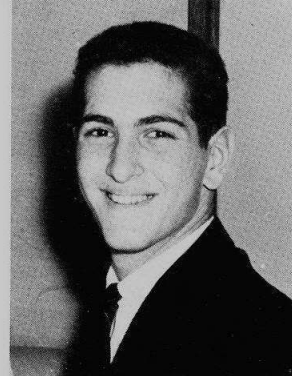
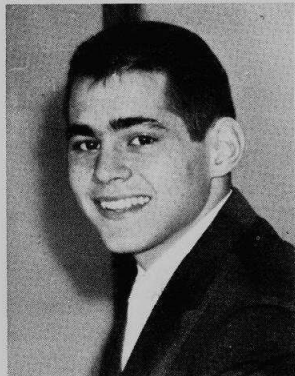

Leading the many activities Student Council Sponsors are Scott DuBoff (vice president), Robyn Richman (secretary), Barry Perelgut (sergeant at arms), Sue Siegel (treasurer), and Steve Bernstein (president).

## Student Council

This year Student Council has participated in various activities. It has worked at improving the problems of student driving and the crowded cafeteria situation. Council runs the Student lounge and maintains the school store. Council also sponsors the United Fund Drive and the Korean War orphan. By keeping the student code of ethics up to date and sending representatives to the Youth Council of Skokie and Leadership Training Conference, Council strives to maintain good citizenship. Council works to promote school spirit by sponsoring pep assemblies, gold and blue days, and East-West games festivities. The orientation program for incoming freshmen is also sponsored by Student Council. By playing a large role in school affairs, Council acts as the voice of the student body.

Atop this patient donkey Corrie Carlington passed the ball to Mr. Hallberg as Larry Fabian tried to intercept it. The donkey basketball game was held to raise money for American Field Service.





Representing the Student body are the Student Council members. Back Row: W. Jones, S. Zindell, M. Kassin, L. Comitor, D. Maki, J. Adair, G. Baim, D. Dicks, R. Neuman, F. Reiner, M. Gerber, and S. Siegal. Fourth Row: J. Miller, S. Perlman, I. Haulaland, B. Stein, R. Cook, S. Gordon, D. Orbach, E. Robins, L. Brown, H. Zimmerman, D. Weinstein, and V. Sherman. Third Row: C. Garro, A. Feder, C. Carlington, J. Morris, J. Stover, P. Teitelbaum, P. Gallis, and M. Rothman. Second Row: C. Zimmerman, A. Brainin, R. Tefka, S. Weinstein, S. Summer, G. Shapiro, D. Davies, and E. Elster. Front Row: M. Paul, S. Tarantur, R. Weinman, L. Berry, L. Dulkan, M. Nieder, and A. Brody.



Members of **Sophomore Cabinet** are: Back Row: H. Bain, M. Kotlisky, E. Hartstein, R. Rabin, D. Ryan, J. Weber, and F. Rosenfield. Third Row: C. Solomon, P. Stein, M. Schrier, T. Hill, M. Levitan, J. Choznowski, B. Goldstein, S. Rice, and L. Klayman. Second Row: S. Finley, I. Paul (secretary), M. Gerber (treasurer), J. Schwartz (president), B. Sweetow (vice-president), S. Kadish, and E. Nachman. First Row: M. Swider, S. Baigleman, C. Gore, R. Berkowitz, and N. Shonkwiler.



Planning for prom are Sophomore Cabinet members who are selling beanies.



## Frosh-Soph Cabinets



Representing the **freshmen** in Cabinet are: Back Row: B. Spiro, M. Greenberg, A. Eisenberg, D. Kalin, S. Feldman, L. Schaeffer, A. Rosenfeld, and D. Croon. Third Row: J. Ellis, S. Cohen, R. Cook, S. Pauly, S. Siegal, and J. Sher. Second Row: S. Weinstein, J. Kurland (treasurer), D. Didech, (vice-president), J. Brown (president), R. Stearns (secretary), and D. Kohn. Front Row: R. Lampert, R. Brownstein, L. Waxler, S. Perlman, C. Melas, and L. Weinman.

This year, the efforts of Freshmen and Sophomore Cabinets were aimed at raising money for their future proms.

Projects of Freshmen Cabinet were designing and selling pennants, and running a booth during the School Carnival. Frosh Cabinet also sought to bolster the school spirit of the freshmen by designing a unique symbol for freshmen and putting it on the pennants.

Sophomore Cabinet's pet project was the

selling and the promotion of beanies. Through the motto "Button up your beanies," Sophomore Cabinet encouraged the sale of Nilehi's new fad. They also instituted a beanie week to publicize the sale.

Freshmen and Sophomore cabinets are governing bodies of the students, made up of representatives from each of the home-rooms. The purpose of the Cabinets is to further the interests of their respective classes and to promote school spirit.



Planning the Prom concludes a year of hard work for the Junior Cabinet. Back Row: M. Sapoznik, I. Zarov, M. Chalfie, J. Rubin, P. Solomon, M. Stricker, E. Cabot and H. Baim. Third Row: C. Lakehara, P. Orlov, G. Walter, T. Coleman, K. Levitan, G. Baron, G. Agoranos, and J. Meyerhoff. Second Row: K. Novelli, L. Jacobson (secretary), S. Weiss (president), B. Nigut (vice present), B. Harrison (treasurer), and M. Goodman. Front Row: L. Rosen, M. Flicht, D. Spagat, P. Roberts, R. Oher, and J. Janner.

## Junior Cabinet

Many people like to enjoy the numerous school activities but only a special few, the Junior Cabinet, will sit down and plan these programs. They were represented in Homecoming by the float "It's an Igloomy Day for the Huskies." Proceeds from the Chad Mitchell Trio Concert, which took months of hard planning, along with the profits from the class sweatshirt, class dues, and carnival booth went to the Prom fund. Besides making the money to put on the Prom, the Junior Cabinet had to choose the band, the bids, and the decorations. But these duties were not nearly as exciting as arranging the crowning of the Prom king and queen, their final job of the year.

Bringing the Chad Mitchell trio to Niles East, Junior Cabinet raised money for this year's prom.





Representing the **Senior Cabinet**. Back Row: S. Silverman, D. Klehr, H. Kaplan, L. Borden, B. Hall, R. Shearn, and F. Levy. Third Row: A. Lazar, J. Fetter, L. Zolt, J. Garro, R. Karzen, R. Perlman, I. Summer, B. Fisher, B. Levin. Second Row: J. Brickman, D. Boyer (treasurer), M. Newberger (vice-president), J. Sandler (president), C. Beck (secretary), I. Silverman, and M. Kay. Front Row: J. Anderson, M. Fisher, J. Newman, and D. Ehrensaft.

## Senior Cabinet

Senior Cabinet's first concern of the year was the Homecoming dance. "Under the Midnight Sun" capped the end of "East to Alaska" with the crowning of the queen and her court. Also for Homecoming, the Senior class built this year's first place float "We'll Make the Huskies Mush." After mid-year finals the all school carnival was presented by the senior cabinet in order to raise money for graduation activities. Cabinet preparing for graduation exercises since the beginning of the semester, divided into special committees that handled various phases of graduation. Representatives planning the breakfast had to decide on the food, send invitations, and provide entertainment. Other committees were in charge of ordering caps and gowns, choosing the songs and speakers, writing the class will, deciding on the class gift and planning the senior picnic.



Participating in the Junior-Senior tug of war, the Seniors pulled their way to victory.

# Student Service Organization



The **period secretaries** handle SSO office duties. Back Row: B. Cohen, B. Lerman, C. Garro, and J. Newman. Front Row: L. Blessing, S. Starkoff, and L. Schoenberg.

The Student Services Organization of Nile-hie accomplishes two purposes. The first is that it relieves teachers of supervising study halls which would require valuable time on their part. The second purpose is that in doing their jobs, the SSO members learn how to be leaders.

Of the three divisions, Student Service Monitors is the largest with over twenty monitor posts each period. In addition to checking passes in the halls, SSM checks the washrooms and school entrances. The second largest division, SSSH supervises the seventy daily study halls, taking attendance and issuing detentions where necessary. Special Services Division, the smallest but an important division, has a twofold job of handling library passes and making locker checks.

But SSO is not only made up of these three divisions. In the SSO are the period secretaries and receptionists who keep records and take care of all persons having to do business in the office. In addition, the period secretaries make spot checks at the monitor posts, keeping the monitors alert for invalid passes. Finally, the SSO detention halls are supervised by members of the executive board and other top SSO members.



The **SSO Executive Board** composed of J. Stronberg (SSSH), L. Sacks (SSSM), C. Carlington (Head Clerk), K. Brady (Executive Chairman), and A. Nissenson (SSD), consider the coordination of SSO divisions most important for its efficiency.



Taking charge of SSO's largest division are the **SSM supervisors**: Back Row: P. Becker, B. Shearn, J. Ziah, B. Gevirtz, R. Karzen, and M. Mindel. Front Row: L. Sachs (Head Supervisor), J. Morris (Head Secretary), J. Adair, T. Dadigan, and B. Poindexter.



Relieving the faculty from watching study halls are the **SSSH supervisors**. Back Row: A. Lazar, L. November, J. Dolins, L. Shapiro, S. Applebaum, and M. Lieberman. Front Row: M. Newburger, J. Stromberg (Head Supervisor), A. Sager (Secretary), D. Minors, and T. Melas.



Concerned with library passes and lockers are the **SSD supervisors**. Back Row: L. Fabian, J. Smart, W. Nigut, K. Seeskin, G. Paul, and N. Chertack. Front Row: S. Williams, M. Nemkov, B. Fogel (Secretary), A. Nissenson (Head Supervisor), and I. Zarov.



Helping to guide students interested in teaching are the officers of **Teacher's of Tomorrow**, Ruth Kirman (president), Marlene Dolitsky (treasurer), Isabel Krupp (secretary), and Barbara Atkin (vice-president).

## Recreational

## Activities. . .

## Professional Clubs

The vocational clubs of Niles help students learn more about the occupations they may enter.

Future Nurses informs interested girls in different aspects of nursing through field trips to hospitals, guest speakers, and instructional films. During the winter season, the girls collect clothing and canned foods for needy families. At the end of the year, Future Nurses has a pinning ceremony to induct new members into the club.

Teachers of Tomorrow informs girls about different aspects of the teaching profession through field trips to colleges such as National College of Education and Chicago Teachers College, through visits to area grade schools where the girls can do practice teaching, and through guest speakers from the various fields of special education. Planning showcases during National Education Week and running the concession stands for home basketball games are two of the services TOTS provides for the school.



Working toward their future professions are the **Future Nurses** officers: Darlene Baumgarten (vice-president), Linda Powell (treasurer), Ellen Holland (secretary), Shirlee Diesterheft (secretary), and Carol Rogers (president).

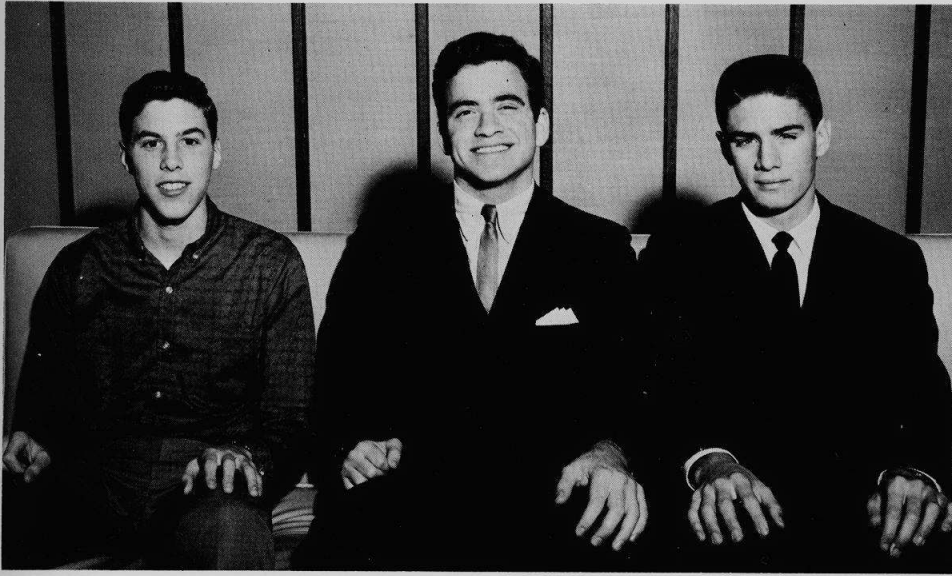

**Chess Club** officers, Stewart Metzgar (secretary), Jerry Baren (president), and Stan Cichowski (treasurer), help instruct the chess team in the tactics of the game of kings.

The hobby clubs teach students various subjects through interesting means. The Fine Arts club acquaints its members with both concert and popular music, the graphic arts, and fine literature. After coming in contact with these arts, the members discuss what they have seen or heard, pointing out what they like or dislike in the arts. By corresponding with students around the world, the Pen Pal club members learn the customs of such countries as England, Spain, and Japan while teaching their foreign friends about American ways and ideas. Chess club members improve their game by studying the games of masters and by playing among themselves. Throughout the year members take part in chess tournaments with other high schools in the Chicago and suburban area.



Encouraging interest in music, art, and literature are the **Fine Arts Club** officers: Cindy Rubinstein (president) and Joanne Sonn (secretary).



Corresponding with teens in other lands are the officers of the **Pen Pal Club**: Karen Frandzel (president), Ellen Beaver (secretary), Barbara Marcus (treasurer), and Darina Ward, (secretary).

## Hobby Clubs



Planning activities to benefit both school and community are **Tri-Hi-Y** officers: P. Quirk (vice-president), S. Middaught (treasurer), R. Kavanaugh (president), K. Plough (chaplain), and M. Oram (secretary).

## Service Clubs



Hi-Y and Tri-Hi-Y, affiliates with the YM-YWCA organizations, include both recreation and service projects in their yearly programs. Tri-Hi-Y collects canned goods and clothing for families on relief during the Thanksgiving holiday and goes carolling for the invalids at the Masonic Hospital at Christmas time. Hi-Y serves the school by providing coat checks at the many school activities. The highlight of the year for both clubs is sending representatives to the state convention for YM-YWCA organizations during the spring vacation.

AVA and PSO make available to the school many services very valuable in teaching. Audio-Visual Aids not only show movies but construct various charts, posters, and other signs for all teachers who need them. Photographic Services Organization takes and processes photographs for the school.

Keeping **Hi-Y** running smoothly are its officers. Back Row: B. Warnke (coordinator), J. Bonow (coordinator), and B. Peterson (treasurer). Front Row: J. Schacht (chaplain), N. Sandstrom (vice-president), and A. Semrow (president).





Assisting the school in training student photographers are **PSO** officers Phil Schoenwolf (president), James Gallai (chairman), and Leonard Sneider (vice-president).



Al Semrow (vice president), Lane Marinello (president), and Stan Cichowski (secretary-treasurer), officers of **AVA** supervise its vast operations.

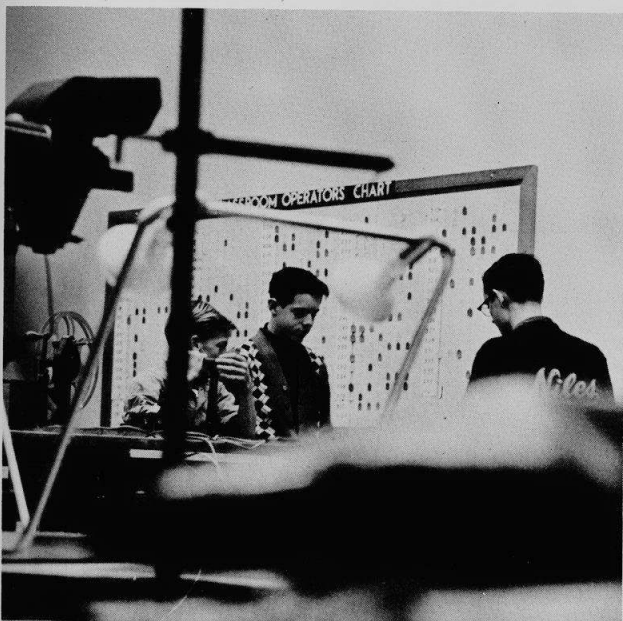

Checking apparatus is an important part in **AVA** procedures.



Aiding the librarians in their many tasks are the **Library Aids**. Back Row: J. Greenberg, M. Dissen, S. Rosenzweig, S. Greenwald, L. Baron, A. Klein, and D. Baumgarten. Second Row: E. Bernat, D. Kaplan, J. Schechter, L. Kaplan, and C. Balkin. Front Row: J. Werner, G. Janda, S. Rosenthal, B. Rubin, B. Diaz, and P. Eisen.

## Auxiliary Clubs

There are clubs at Niles which exist not only for the pleasure of its members but also to render a service to the school.

Pep Club works to lift team spirits by cheering at all football and basketball games. It also sells pompoms and helps at the concession stands.

The Library Assistants help with the endless tasks resulting from running a large school library, such as processing new books and overdue notices and keeping the bookshelves neat. Each year, the Library Assistants attend a luncheon in their honor.

The members of Usher's Club serve as hostesses at school functions. To be a member, a girl must usher at least three times during the year at various plays, assemblies, and open houses.



Assisting the librarians are: Back Row: R. Ruben, M. Berger, S. Chaitkin, A. Greenberg, D. Greenberg, M. Rubin, S. Caplan, R. Gould, and C. Edelson. Second Row: B. Marcus, C. Rivard, D. Sternfeld, J. Gilmore, G. Nicholas, and B. Bearak. Front Row: I. Hagan, C. Cohan, F. Joachim, R. Rubin, K. Fox, and L. Wichert.



Lending a hand during school productions are **Ushers Club** officers:  
Back Row: Ilene Bobren (treasurer), and Janice Michael (secretary).  
Front Row: Dorthea Graf (vice-president), and Carol Cardis (president).



At this production Cookie Cantor serves the school through the Ushers Club.



Cheering our teams during games are the **Pep Club** officers: Maxine Epstein (secretary-treasurer), Joanne Siegman (vice-president), and Arlene Appelman (president).

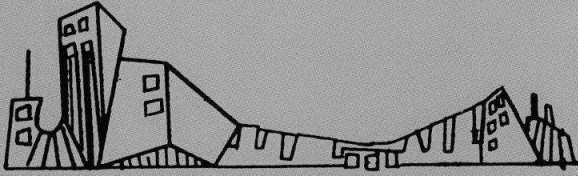

## Athletics

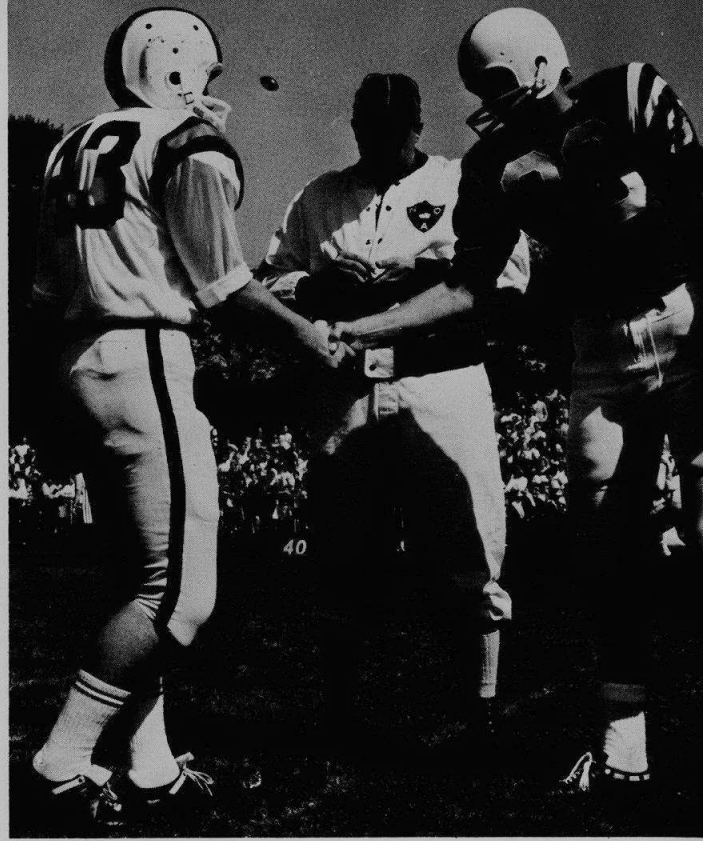

As the team captains shake hands, the East-West teams begin their annual clash.

*Athletics develops not only a sound body but also good sportsmanship. Daily physical educational classes provide exercise and activity for all students in the school. Team sports and the GAA program provide other avenues of athletic preparation for interested students.*

*The city gives the student the opportunity to use its recreational facilities. Ice skating, horse-back riding, skiing, and golfing are a few of the sports a student can enjoy. Through professional sports such as baseball, football, and hockey, a student can cultivate a lasting interest in athletics.*



Former Heavyweight Champion of the World Jack Dempsey, with the aid of the N-Club, presented an assembly on the subject of athletics and sportsmanship in the professional world.



GAA members invite elementary school students to visit Niles and learn about the GAA program during the annual GAA playday.



Basketball, one of Niles's favorite sports, provides action for both players and spectators.

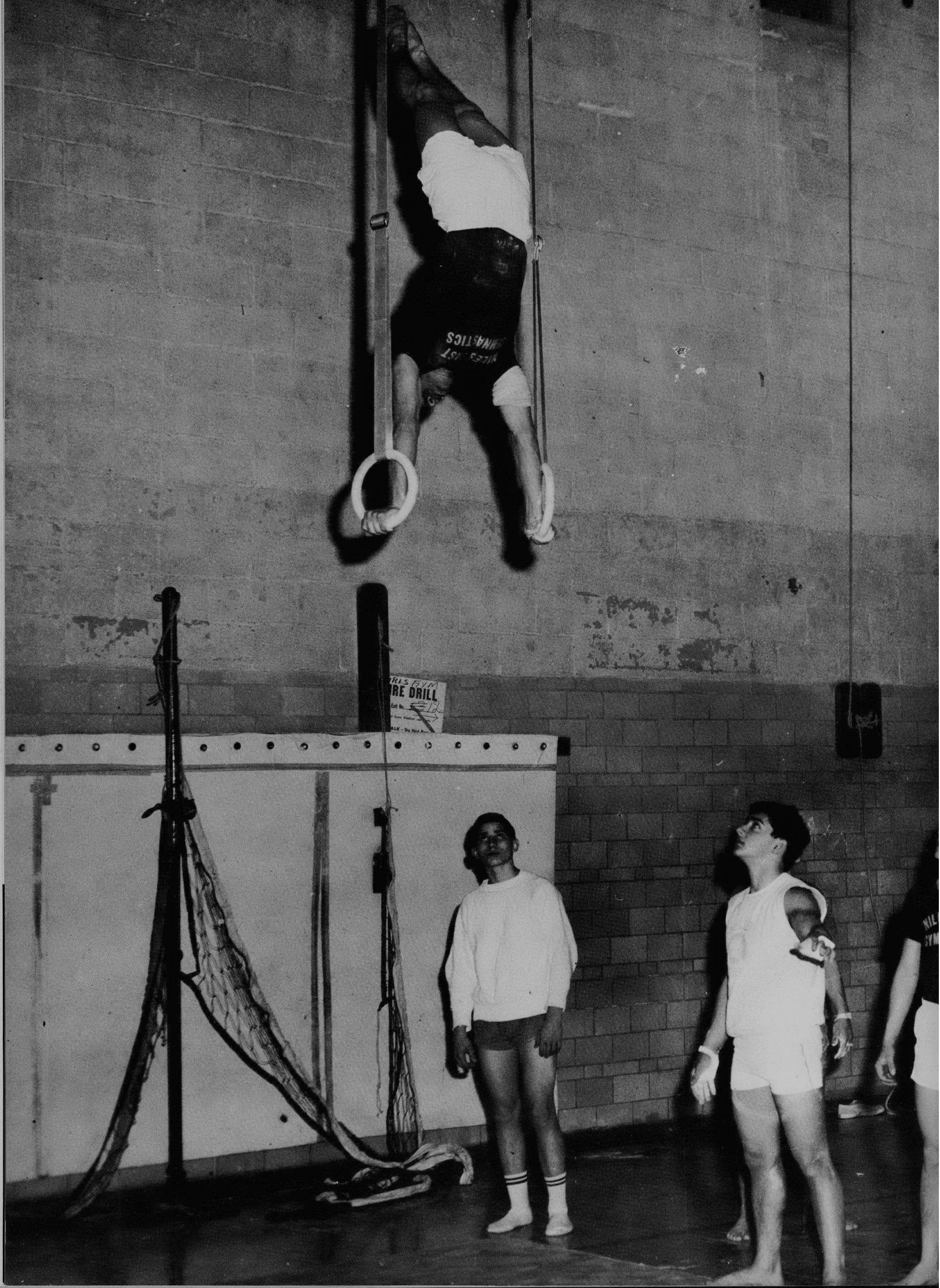





Back Row: R. Pontecore, G. Paul, B. Nigut, J. Ziah, B. Perelgut, B. Hall, B. Schoeller, C. Reynolds, F. Rubin, D. Tooredman, J. Armstrong. Fourth Row: Mr. Keen (trainer), J. DeGraffenreid, A. Manasin, J. Smart, K. Brody, B. Rosnick, J. Gay, S. Applebaum, D. Ewing. Third Row: Mr. Yursky (head coach), Mr. McCarrell (line coach), J. Dolins, R. Baumann, S. Warren, R. Shaffer, M. Sapoznick, B. Douglas, T. Coleman, Mr. Ewing (backfield coach), Mr. Osness (end coach). Second Row: E. Lichtenstein (manager), S. Fields, T. Melas, S. Weiss, S. Wallach, E. Ginger, N. Chertack, B. Chapman (manager), P. Gallis (manager). First Row: A. Nissenson (manager), B. Wisser, S. Hayman, D. Minors (captain), M. Newburger (captain), L. Youngrantz, S. DuBoff, D. Gibrick, A. Wentink (student trainer).

## Fall . . .

# Gridsters tried, but failed to win

Despite great courage and determination, the varsity football squad was again unable to score in the winning column during the 1963 season. Dropping their opener to Niles West by a 26-7 margin, the Men of Troy tried to break their losing streak, but bowed to the remaining teams they met. It was not until the Homecoming game that the Trojans scored in double figures. Ending the first quarter the game was tied between East and Oak Park after Glenn Paul scored on a one yard punch. However, in the proceeding quarters Oak Park racked up an additional 34 points which proved to be too much, even though Ron Shaffer scored on two touchdown passes, giving East its highest score of the past three seasons. Two games and two quarterbacks later the season ended, as Kent Brody and Tom Coleman took turns piloting the team. Another split in '64 will mean added football bolstering. But the new fundamentals and techniques taught by Mr. Yursky and the other coaches will be valuable additions to next years' teams at both East and North.

### Scores: Varsity Football

NILES 7	NILES WEST	26
NILES 6	WAUKEGAN	20
NILES 6	NEW TRIER	33
NILES 0	HIGHLAND PARK	27
NILES 0	EVANSTON	42
NILES 19	OAK PARK	41
NILES 6	MORTON EAST	20
NILES 6	PROVISO EAST	47

Dick Minors clutches the football as he gains valuable yardage against Oak Park.

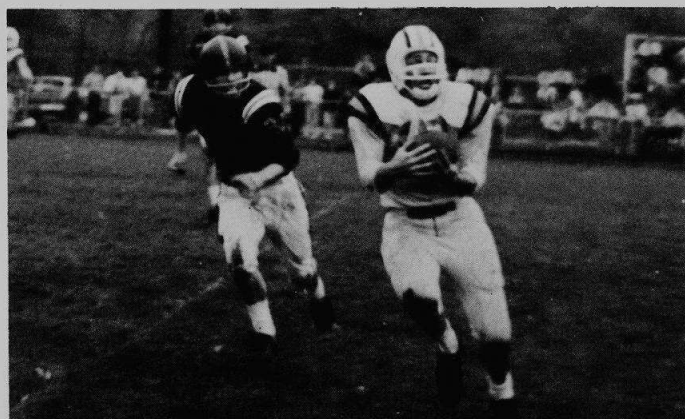





**Offense**

Backfield: M. Newburger, J. DeGraffenreid, T. Melas, K. Brody. Line: B. Schoeller, B. Nigut, M. Sapoznick, D. Ewing, S. Weiss, J. Dolins, R. Shaffer.

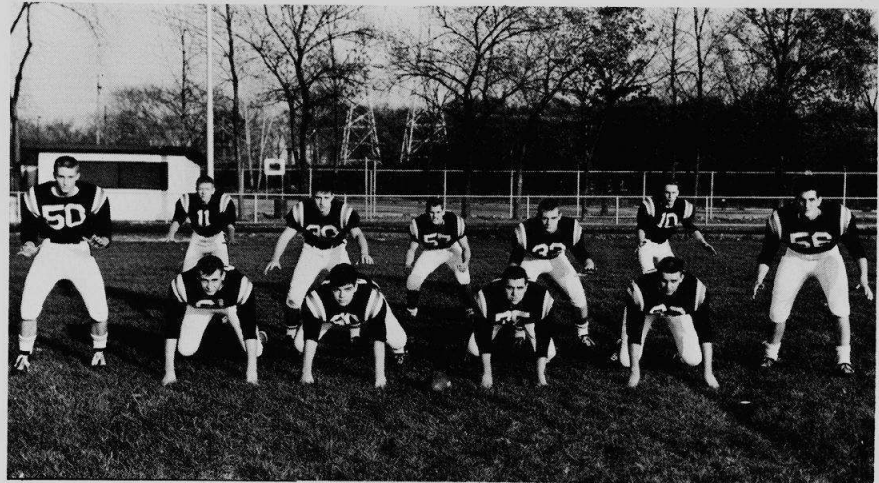

**Defense**

Backfield: D. Siegel, R. Pontecore, B. Hall, G. Paul, D. Minors. Line: J. Armstrong, C. Reynolds, A. Manasin, D. Gibrick, J. Ziah, B. Perelgut.

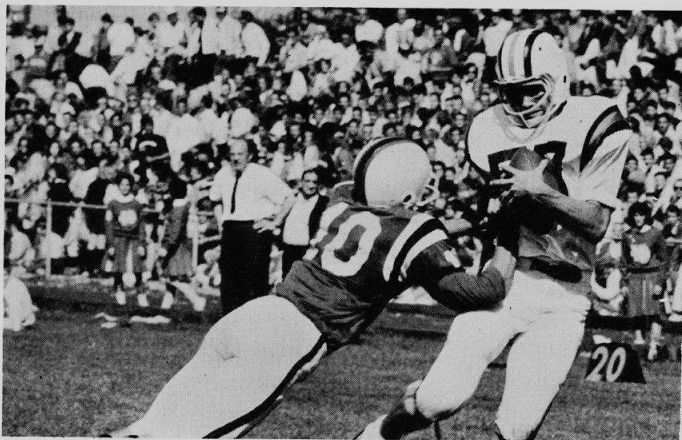

Burt Hall tries to pick up a first down as he evades an opposing tackler.

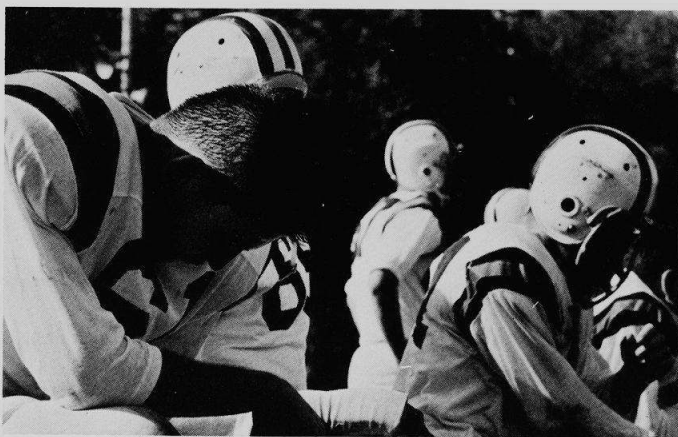

Discouragement is obvious on the faces of two gridsters.



A sophomore player receives last minute playing instructions from his coach.

Winning three of their Suburban League games, Coach Odlivak's sophomore football squad showed a strong offense and a tough defense in their performances. Though the line was broken, it was enough to stem the offenses of Waukegan and Proviso to just several touchdowns each.

The season began with the defeat of West, much to the joy of East's spirited fans. The backfield's excellent ball-handling proved too much for Morton East's Mustangs and Oak Park's Huskies. The latter match was the Homecoming game, which was witnessed by several thousand stimulated fans and proud boosters.

The squad's 3-5 record was the best of the four football teams, and from it, promising candidates for a winning varsity team developed.

Back Row: B. LeMonds, R. Worthington, B. Meyer, J. Spitzer, J. Bonner, B. Pauss, R. Peterson, F. Lenhardt, S. Widman, N. Baskin, R. Bills, B. Harms, J. Schact. Third Row: Mr. Odlivak (coach), Mr. W. Collien (assistant coach), B. Ronan, S. Pate, A. Becker, R. Erdell, C. Schwartz, D. Steinberg, R. Shuman, H. Bofman, M. Gerber, S. Siegel, Mr. Henderson (assistant coach). Second Row: W. Machacek, R. Nitti, A. Brachman, K. Meerstein, J. Berger, J. Paul, M. Dissen, M. Paris, J. Karol, A. Wentink (manager). First Row: H. Fine (manager), P. Gustafson, J. Norberg, I. Upin, B. Sweetow, M. Sawitz, T. Hirsch, Z. Pinas, D. Shallcross, P. Trobe (manager).

## Sophs best of all squads

### Scores: Sophomore Football

NILES 18	NILES WEST	7
NILES 0	WAUKEGAN	26
NILES FORFEIT	NEW TRIER	
NILES 13	HIGHLAND PARK	7
NILES 0	EVANSTON	34
NILES 6	OAK PARK	14
NILES 7	MORTON EAST	0
NILES 7	PROVISO EAST	20





Back Row: V. Mittleberg, R. Berg, I. Goulding, S. Armstrong, M. Brickman, F. Greenfield, S. Freisinger, R. Schultz, M. Mandl. Third Row: Mr. Dorsey (coach), Mr. Snider, R. Simon, J. Brown, L. Levinson, S. Poznansky, Mr. Ferguson (coach), Mr. Sheehan. Second Row: G. Kalin, R. Miller, G. Bills, N. Kamin, D. Ferris, G. Waldman, J. Alexander. First Row: H. Brown, B. Kite, D. Kroon, L. Starkopf, R. Powell.

## Frosh find going tough

The frosh A and B football squads achieved season records of 0-7 and 2-5, respectively. Remaining winless throughout the season, it took six games before the A team could score a T.D. and climbed to 12 points in the Proviso East game. After the B team dropped their opener to Waukegan, they bounced back to overpower Highland Park by a 20-6 victory and also took their arch rival, Niles West, by a 6-0 margin. Under their coaches, the frosh boys have begun on the road to varsity playing.

### Scores: Frosh "A" Football

NILES 0	WAUKEGAN	40
NILES FORFEIT	NEW TRIER	
NILES 0	HIGHLAND PARK	12
NILES 0	EVANSTON	20
NILES 0	OAK PARK	7
NILES 7	MORTON EAST	12
NILES 12	PROVISO EAST	26

### Scores: Frosh "B" Football

NILES 0	WAUKEGAN	6
NILES FORFEIT	NEW TRIER	
NILES 20	HIGHLAND PARK	6
NILES 0	EVANSTON	32
NILES 6	OAK PARK	12
NILES	MORTON EAST FORFEIT	
NILES 0	PROVISO EAST	28

Back Row: Mr. Dorsey (coach), M. Rasenick, E. Harrison, D. Daniels, D. Grayless, B. Dolins, M. Kaiz, A. Samborski, Mr. Sheehan (coach). Second Row: F. Ishizuka, D. Stamm, T. Harling, A. Eisenberg, M. Mayron, C. Hessel, P. Saben. Front Row: R. Martina, G. Lipson, H. Eisenberg, M. Goldberg, J. Gross.

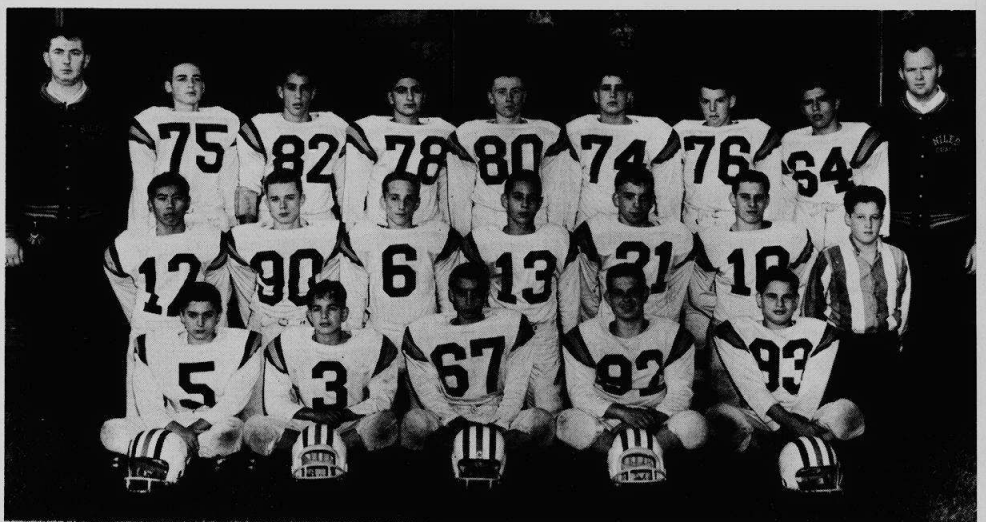

# Harriers display usual fine form



Back Row: L. Marinello, R. Scott, C. Stahlke, D. Kornelly, J. Rubin, T. Knudsen, D. Cohen. Second Row: D. McQueen, L. Sacks, J. Gent, B. Gardiner, G. Gunderson, L. Shapiro. Front Row: M. Rothman, M. Paradise, N. Sandstrom, M. Lieberman (captain), R. Schatz.

Led by the running of captain Marc Lieberman and Greg Gunderson and supported by Larry Shapiro and Larry Sacks, the 1963 cross country team finished the season with a 7-7 record, rating seventh place in the Suburban League. The varsity harriers overran Maine West and Schurz, two of the strongest teams they met. Highlighting the season was the triumph over our sister-school, Niles West, in front of a crowd of 4,000 cheering fans, and the tying of the Bunker Hill Course school record by the hardworking Lieberman and Norm Sandstrom.

The season ended with a disappointing loss to Morton East by the equal score of 1962, 28-27. The return of such runners as Gunderson, Rick Schatz, and Bob Gardiner will add much experience to next year's edition of the cross country team.

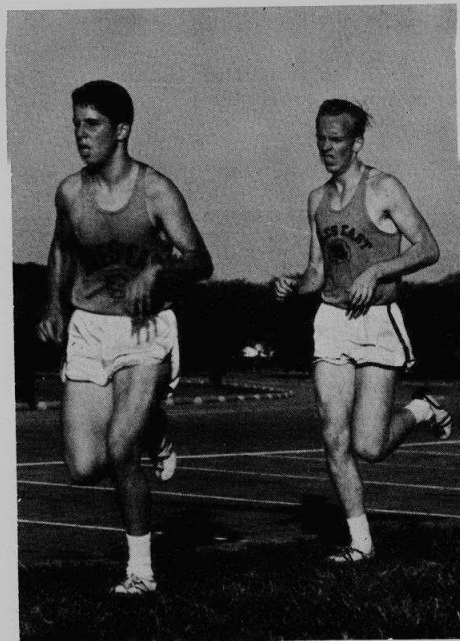

Mitch Paradise and Roger Scott keep up an exhausting pace making a turn on the Bunker Hill course.

## Scores: Varsity Cross Country

NILES 25	MAINE WEST	30
NILES 30	BARRINGTON	25
NILES 23	NILES WEST	38
NILES 15	GRAYSLAKE	47
NILES 34	EVANSTON	21
NILES 22	WEST LEYDEN	31
NILES 29	HIGHLAND PARK	21
NILES 21	SCHURZ	41
NILES 50	NEW TRIER	11
NILES 5th	RIDGEWOOD INVITATIONAL	
NILES 38	PROVISO	11
NILES 7th	SUBURBAN LEAGUE MEET	
NILES 50	OAK PARK	11
NILES 15	LAKE FOREST	41
NILES 49	WAUKEGAN	11
NILES 28	MORTON EAST	21



Finishing 1-2 in the Niles West meet, Mark Lieberman and Greg Gunderson are welcomed at the finish line by Coach William Warner.

### Scores: Frosh-Soph Cross Country

NILES 39	MAINE WEST	20
NILES 26	BARRINGTON	29
NILES 25	NILES WEST	34
NILES 15	GRAYSLAKE	50
NILES 41	EVANSTON	19
NILES 15	WEST LEYDEN	46
NILES 16	HIGHLAND PARK	47
NILES 37	SCHURZ	20
NILES 46	NEW TRIER	15
NILES 31	PROVISO EAST	24
NILES 50	OAK PARK	15
NILES 19	LAKE FOREST	42
NILES 48	WAUKEGAN	15
NILES 36	MORTON EAST	19
NILES 8th	SUBURBAN LEAGUE MEET	

Under the coaching of Mr. Richard Murphy, the Sophomore crosscountry squad was one of the finest Niles has seen in many years. Compiling six wins against eight losses, this year's team showed a great improvement over last year's record of 3-16. Placing sixth in the Suburban League Sophomore meet and seventh in the league standings, the team was led by Sophomore Dan Neilson, who ran part of the season on the varsity level, and Freshman Bob Schabilion, who now holds the sophomore course record.

## Sophs meet rugged competition

Back Row: K. VanOmmering, P. Lanners, C. Rudnick, S. Plotkin, W. Lazar, B. Barys, P. Larsen. Second Row: K. Semrow, M. Rosenwald, E. Rotberg, J. Rathmann, B. Blitstein, S. Bachman. Front Row: S. Sylvan, B. Schabilion, E. Chertack, S. Epstein, R. Friedman.



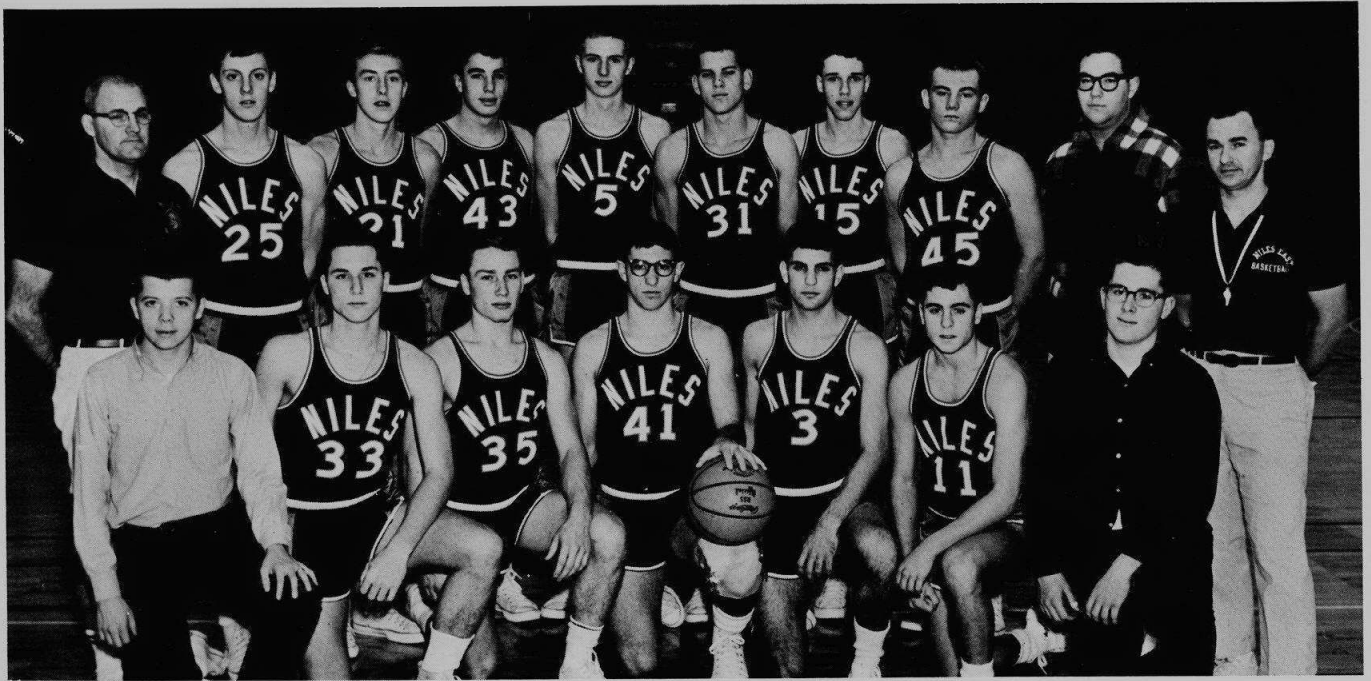

Back Row: Mr. Haselton (coach), G. Ravelette, G. Solberg, G. Jarol, D. Kornelly, B. Hall, G. Paul, A. Schaps (manager), Mr. Carter (assistant coach). Front Row: B. Koch (manager), J. Wolf, D. Minors, B. Shearn, S. Idelman, D. Berkson, G. Davis (manager).

*Winter . . .*

## Improvements shown in varsity record

The 1963 edition of the Trojan basketball squad finished the season with a record of two wins and sixteen losses. However, that record does not give an accurate picture of the team. A great number of games were lost by margins of four or less points. The prowess of senior Bob Shearn led the team to fine performances in every game played. Coached by Mr. Haselton and assisted by Mr. Carter, the Trojans triumphed over Leyden East and Evanston. Outstanding among many fine players were juniors Glen Solberg and Gil Ravelette, who in each game placed highest in the scoring column.

The Evanston game was the highlight of the season, when Ravelette sank 30 points to lead both teams. In the Leyden East game, he was also high man with 15. The team was augmented in power when Barry Schoeller and Don Siegel were called up to the varsity from the J.V. team.

### Scores: Varsity Basketball

NILES 55	NILES WEST	76
NILES 51	MORTON EAST	58
NILES 67	EAST LEYDEN	60
NILES 56	EVANSTON	51
NILES 38	WAUKEGAN	54
NILES 38	PROVISO EAST	65
NILES 55	HIGHLAND PARK	65
NILES 55	OAK PARK	72
NILES 47	NEW TRIER	84
NILES 46	MORTON EAST	56
NILES 60	EVANSTON	64
NILES 39	WAUKEGAN	67
NILES 41	PROVISO EAST	69
NILES 61	HIGHLAND PARK	65
NILES 55	OAK PARK	65
NILES 59	NEW TRIER	60

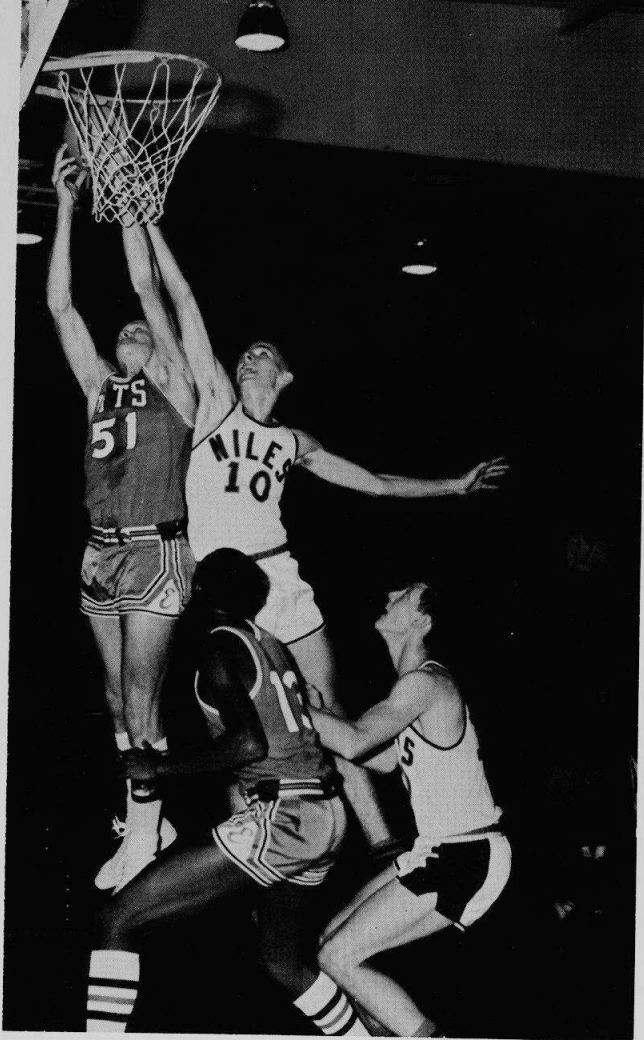

Doug Kornelly stretches for a rebound even though surrounded by Evanston defenders.

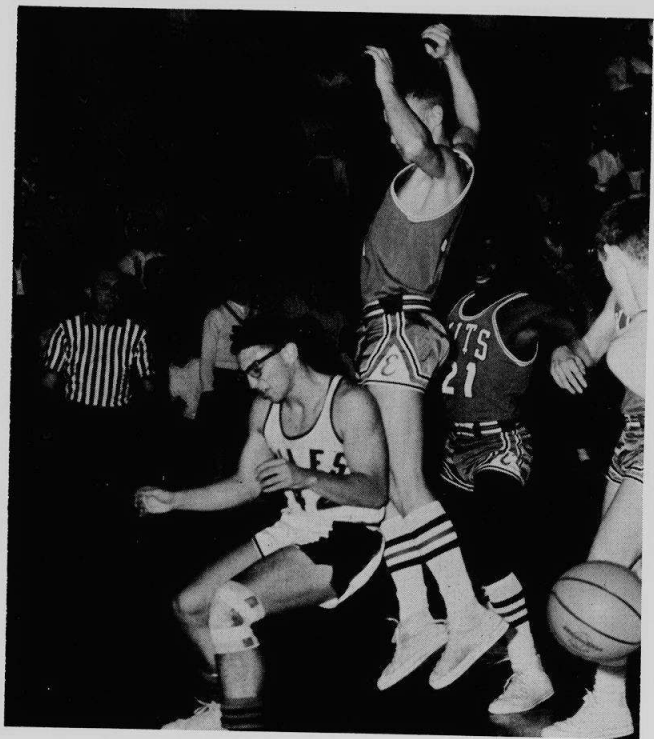

Bob Shearn is in the act of being fouled during a scramble for a loose ball.

Glenn Solberg takes a rebound from the hands of a Wildkit player while his teammates watch the action.

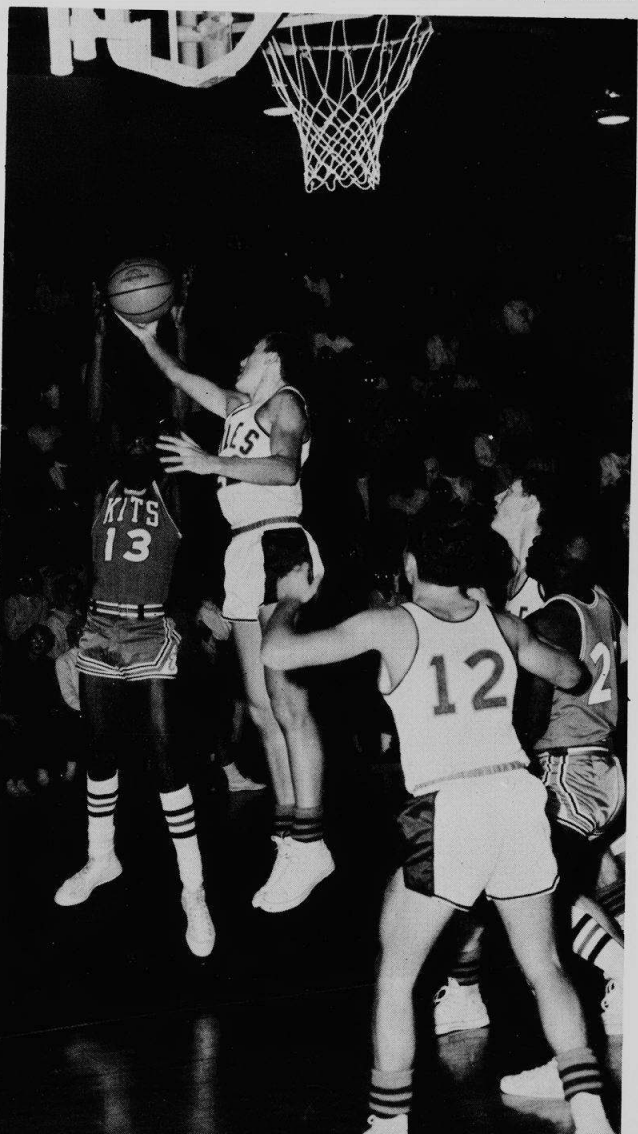

Coach VanCleave "suggests" more effort from his soph players during a time out in the Evanston game.

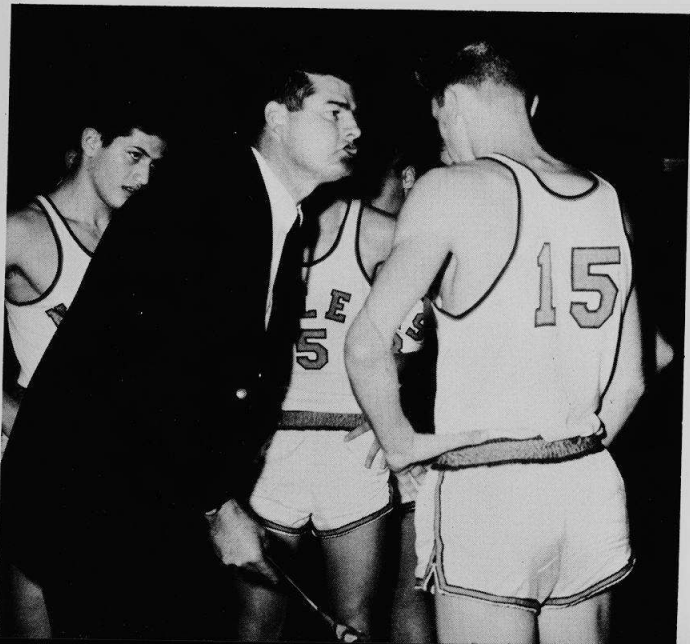



Back Row: D. Cohen, J. Powers, B. Schoeller, M. Prousis, M. Stricker, R. Shaffer, D. Siegel, Mr. Carter (coach). Front Row: B. Dragon and S. Lipman (managers).

## J.V. & Sophs gain playing experience

Playing against the other Suburban League teams, the sophomore basketball squad won two games and lost twelve, four of which were dropped by four or less points. Coached by Mr. VanCleave, the sophomore cagers overpowered Evanston at the beginning of the season by a 53-41 margin. After being defeated by Waukegan, the team scored 50 points to Proviso East's 36 for their last victory of the season. The competition the team met gave new insight into the techniques and fundamentals of basketball to the boys, which will make them helpful additions to the varsity teams of next year.

The Junior Varsity squad fared the best of the five cager teams at Nilehi. Dropping their Waukegan game by a one point margin, the J.V.'s avenged their loss by defeating Proviso East in their next game by a score of 63-35. Coached by Mr. Carter, the team finished the season with an 8-3 record to rank first in the league. Two convincing victories over Highland Park and New Trier showed promise for next year's basketball season.

### Scores: J.V. Basketball

NILES	48	NILES WEST	54
NILES		MORTON EAST FORFEIT	
NILES	42	EVANSTON	40
NILES	39	WAUKEGAN	40
NILES	35	PROVISO EAST	63
NILES	40	HIGHLAND PARK	36
NILES	55	OAK PARK	50
NILES		MORTON EAST FORFEIT	
NILES	53	WAUKEGAN	43
NILES	48	PROVISO EAST	51
NILES	64	HIGHLAND PARK	43
NILES	62	NEW TRIER	43

### Scores: Sophomore Basketball

NILES	37	NILES WEST	40
NILES	32	MORTON EAST	34
NILES	53	EVANSTON	41
NILES	13	WAUKEGAN	42
NILES	50	PROVISO EAST	36
NILES	39	HIGHLAND PARK	49
NILES	42	OAK PARK	46
NILES	32	MORTON EAST	34
NILES	44	EVANSTON	59
NILES	41	WAUKEGAN	56
NILES	35	PROVISO EAST	56
NILES	42	HIGHLAND PARK	44
NILES	50	OAK PARK	55
NILES	49	NEW TRIER	52



Back Row: Coach VanCleave, L. Miner, J. Bonner, R. Halperin, G. Buzil, B. Baumgartner, D. Bailen, S. Widman. Second Row: A. Sutton (manager), R. Nitti, J. Gendelman, B. Nielsen, S. Pate, C. Gelfand. First Row: R. Lake, J. Norberg, L. Kushnir, and D. Mayzel.



# Frosh battle through tough season

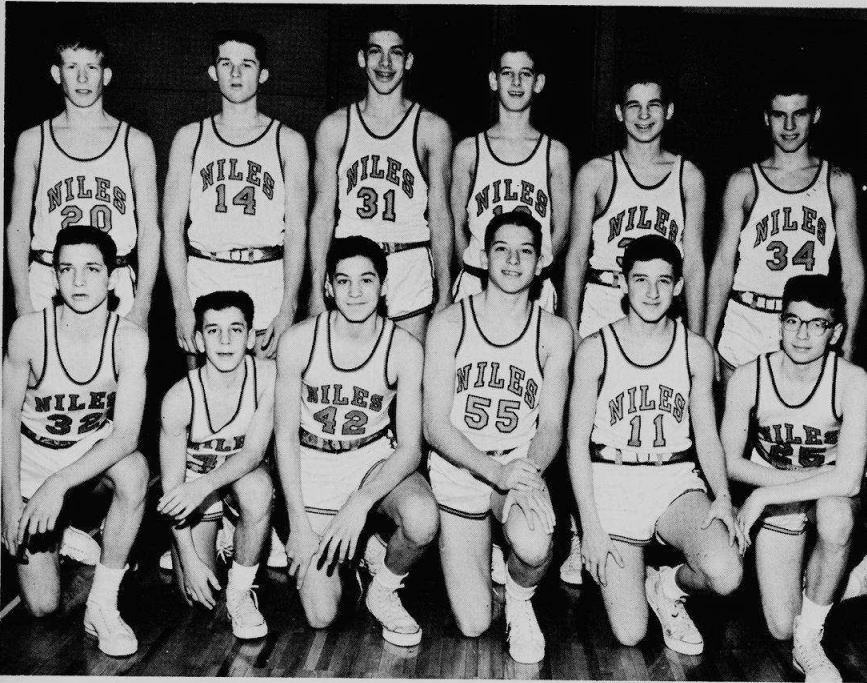

Back Row: S. Bachman, S. Armstrong, S. Plotkin, D. Kreft, D. Gerber, B. Christensen. Front Row: B. Stoller, S. Boren, M. Averbach, P. Shane, M. Solock, M. Aronson.

## Scores: Frosh "A" Basketball

NILES 40	NILES WEST	37
NILES 46	MORTON EAST	56
NILES 38	EVANSTON	42
NILES 25	WAUKEGAN	59
NILES 19	PROVISO EAST	63
NILES 31	HIGHLAND PARK	63
NILES 36	OAK PARK	46
NILES 43	MORTON EAST	52
NILES 22	WAUKEGAN	39
NILES 38	PROVISO EAST	61
NILES 37	HIGHLAND PARK	42
NILES 29	NEW TRIER	46

## Scores: Frosh "B" Basketball

NILES 38	NILES WEST	58
NILES	MORTON EAST	FORFEIT
NILES 42	EVANSTON	40
NILES 26	WAUKEGAN	57
NILES 39	PROVISO EAST	76
NILES 43	HIGHLAND PARK	44
NILES 52	OAK PARK	54
NILES	MORTON EAST	FORFEIT
NILES 27	WAUKEGAN	48
NILES 38	PROVISO EAST	58
NILES 36	HIGHLAND PARK	40
NILES 36	NEW TRIER	50

The frosh B team fared better than their A team counterparts in 1963-64 as the B squad won three and lost eight while the A's failed to win in 11 attempts. Coached by Mr. Henderson, the B team was victorious over Evanston in conference competition and won both games from Morton East as they forfeited. The B squad also defeated East Leyden in an exhibition game. Coach Osness' A team lost several games by close scores. Their coaches have begun to teach them many of the techniques needed to know for playing on the varsity level.

Back Row: Coach Henderson, A. Cassman, E. Olkiewicz, A. Young, J. Breen, B. Daugherty, J. Levin. Front Row: B. Boukas, L. Levinson, E. Feld, B. Saltzberg, G. Brin, and J. Silverman.





Back Row: J. Isel, J. Smart, H. Hoffman, R. Worthington, B. David.  
 Front Row: K. Isaacson, H. Rosenbaum, B. Macháček, M. Gilhooley,  
 I. Upin.

## Grapplers view state honors

Wrestling was one of the biggest sports at Niles in 1964, as the varsity squad posted a 5-1-1 league record for second place in the Suburban League. The matmen's only defeat came at the hands of the defending state champion Waukegan Bulldogs.

Before qualifying seven wrestlers for the sectional tournament, the Men of Troy took second place in the district meet. Throughout the season, the team was led by seniors, Howie Rosenbaum and Mark Newburger, who took first and third places respectively at the state meet. Throughout the season, Rosenbaum remained undefeated while Newburger lost one match.

The Junior varsity team compiled a 2-5 record by opening and the closing the season with victories. The first win came over Palatine by a 31-25 margin and the final win came from the rugged New Trier squad with a 31-15 tally.



Niles East Varsity wrestler, Bob Machacek, struggles to maintain control over his Highland Park opponent.



Back Row: D. Ewing, M. Sapoznick, R. Bills, J. McGrath, D. Lubowich.  
 Front Row: A. Berger, D. Donile, D. Pepper, M. Prytikin.

### Scores: Varsity Wrestling

NILES	24	NILES WEST	14
NILES	20	MAINE EAST	21
NILES	20	EVANSTON	19
NILES	15	ARLINGTON	30
NILES	14	WAUKEGAN	23
NILES	24	PROVISO EAST	20
NILES	50	HIGHLAND PARK	0
NILES	34	OAK PARK	5
NILES	27	NORTH CHICAGO	14
NILES	27	MORTON EAST	14
NILES	18	NEW TRIER	18

### Scores: J.V. Wrestling

NILES	31	PALATINE	25
NILES	14	NILES WEST	34
NILES	14	EVANSTON	38
NILES	23	WAUKEGAN	31
NILES	9	PROVISO EAST	39
NILES	19	OAK PARK	30
NILES	31	NEW TRIER	15

Back Row: A. Henich, V. Mittleburg, R. Pontecore, B. Ronan, J. Schacht, K. Meerstein. Front Row: S. Rosenbaum, R. Klein, T. Cech, M. Sawitz, H. Boffman, S. Siegel.

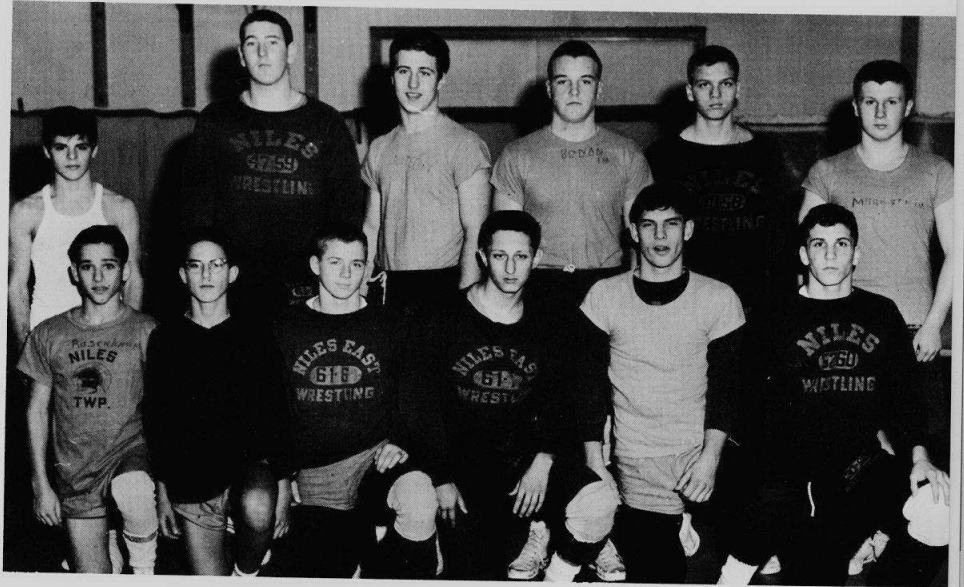

**Scores: Sophomore Wrestling**

NILES 35	NILES WEST	12
NILES 32	MAINE EAST	15
NILES 21	EVANSTON	21
NILES 29	ARLINGTON	15
NILES 23	WAUKEGAN	28
NILES 35	PROVISO EAST	28
NILES 45	HIGHLAND PARK	3
NILES 33	OAK PARK	13
NILES 31	NORTH CHICAGO	15
NILES 28	MORTON EAST	13
NILES 23	NEW TRIER	16

## Frosh-Soph show fighting spirit

The sophomore wrestling squad concluded a very successful season in 1964, as it composed a record of 9-1-1. After winning their first two meets by large margins, the sophomore Trojans deadlocked with Evanston; Niles then defeated all remaining opponents except Waukegan. Outstanding performers throughout the season were Bill Wiser, John DeGraffenreid, and Scott Seigel. The decisive win over Proviso East by a 25 point margin showed the team's power. This strong group of grapplers will greatly bolster the continuing great Niles wrestling tradition.

The frosh team with a 2-9 record placed fourth in the New Trier Freshman Quadrangular. With wins over Highland Park and Morton East, the freshmen only need more experience to extend a winning season for Nilehi wrestlers.



The referee signifies a pin for five points paving the way for an East win.

**Scores: Frosh Wrestling**

NILES 14	PALATINE	38
NILES 21	NILES WEST	28
NILES 20	MAINE EAST	26
NILES 8	EVANSTON	40
NILES 0	WAUKEGAN	56
NILES 11	PROVISO EAST	40
NILES 36	HIGHLAND PARK	13
NILES 8	OAK PARK	43
NILES 17	NORTH CHICAGO	33
NILES 26	MORTON EAST	17
NILES 16	NEW TRIER	29

Back Row: F. Greenfield, S. Rudman, J. Harris, E. Harrison, H. Brown, J. Kaplan, E. Rotberg, D. Harris. Front Row: R. Powell, S. Poznawsky, B. Kite, B. Lutz, H. Geltner, E. Greenfield, P. Bishaf.

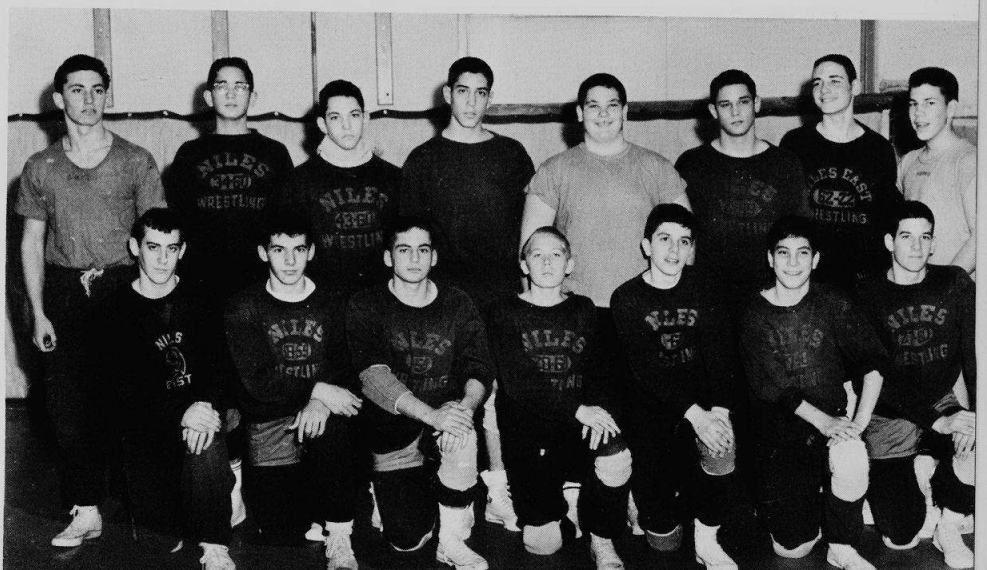



Leon November prepares to dive in as team mate Marty Chalfie finishes his butterfly segment of a relay.

Eight records fell this year as the Trojan swimmers splashed to a 9-5 record. Led by recordholders, Leon November, Marty Chalfie, and Stan Cichowski, Niles tied for fourth place in the Suburban League. Placing high in their league and district meets and in the Riverside-Brookfield Invitational, Niles had one of the most successful seasons in recent years.

Steady point getters this year were seniors John Simon, Ron Rojo, and Fred Streicher. Juniors also played a vital role in the season. Among the most promising are Ira Zarov, Jim Harrington, and Jim Bonow.

If it was not for the splitting of the schools next year, Coach Larson would enjoy a near-perfect season.

## Swimmers score first shutout

Back Row: J. Cech, W. Hutter, J. Harrington, M. Davis, J. Heller, J. Simon, J. Bonow, I. Zarov, F. Poindexter, Coach Dorsey, R. Singer, G. Jurek, M. Greene, L. November, M. Chalfie, R. Rojo, Coach Larson, Coach Rusk. Front Row: G. Hoke, D. Clauser, G. Warnke, A. Greenberg, D. Loftly, and M. Nemkov.



### Scores: Varsity Swimming

NILES 65	NILES WEST	30
NILES 43	PROVISO WEST	52
NILES 16	EVANSTON	79
NILES 81	WEST LEYDEN	14
NILES 78	WAUKEGAN	17
NILES 52	ELMWOOD PARK	43
NILES 70	LAKE FOREST	25
NILES 35	PROVISO EAST	60
NILES 34	HIGHLAND PARK	61
NILES 54	OAK PARK	41
NILES 86	MORTON EAST	9
NILES 74	ARLINGTON	21
NILES 16	NEW TRIER	79
NILES 47	MAINE EAST	48

Back Row: D. Wichert, R. Liebman, A. Greene, G. Lande, H. Garber, A. Petts, E. Chalfie, J. Barnett, J. Jacobs, T. Robins, W. Colker. Front Row: B. Wolpoff, H. Malfar, J. Weber, K. Nelson, and T. Gordon.

**Scores: Sophomore Swimming**

NILES 54	NILES WEST	41
NILES 32	PROVISO WEST	63
NILES 22	EVANSTON	72
NILES 86	WEST LEYDEN	9
NILES 57	WAUKEGAN	38
NILES 77	ELMWOOD PARK	18
NILES 72	LAKE FOREST	23
NILES 60	PROVISO EAST	35
NILES 32	HIGHLAND PARK	63
NILES 37	OAK PARK	58
NILES 63	MORTON EAST	32
NILES 65	ARLINGTON	30
NILES 20	NEW TRIER	75
NILES 64	MAINE EAST	31

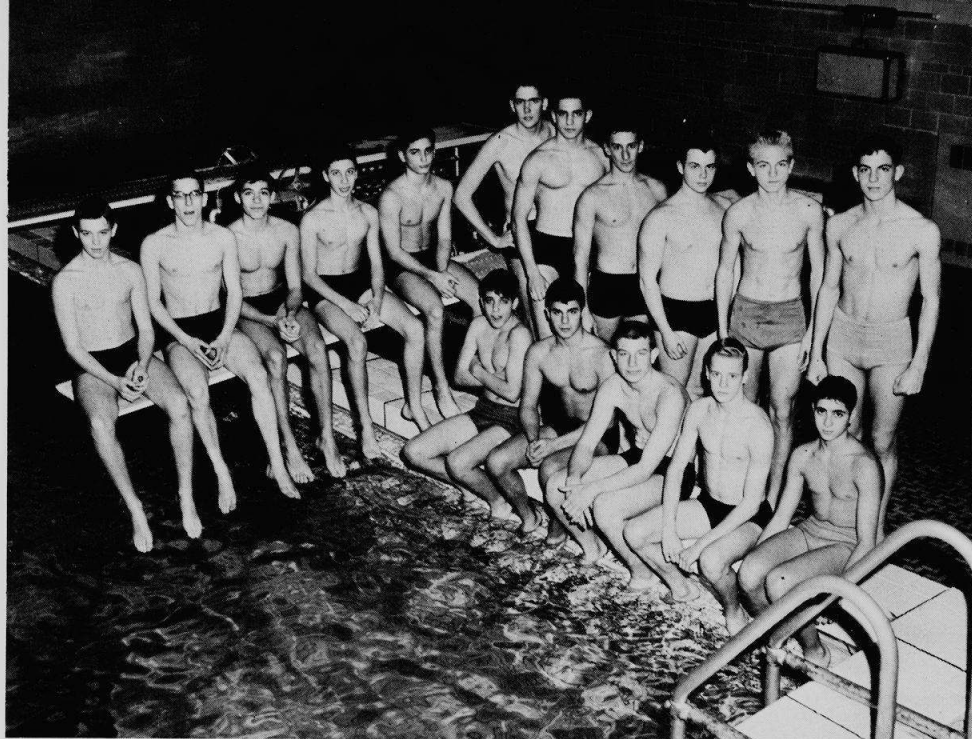

## Frosh-Soph give fine showing

A convincing 64-31 victory over Maine East closed the season for the sophomore swimmers. Winning nine out of fourteen meets, the sophs were led by future varsity performers Al Greene, Don Wicker, and Jamie Heller. After defeating West Leyden by 77 points, the sophs went on to beat the next four teams they met. The team captured third place in the Suburban League meet and took fourth place in league standings.

Coach Rusk's frosh swimmers finished in third place in the league, the highest any East swimming team has been in the past several years. With losses to only New Trier and Evanston, the frosh won most of its meets by margins of at least 30 points. The frosh ended the season by taking third place at the league meet.

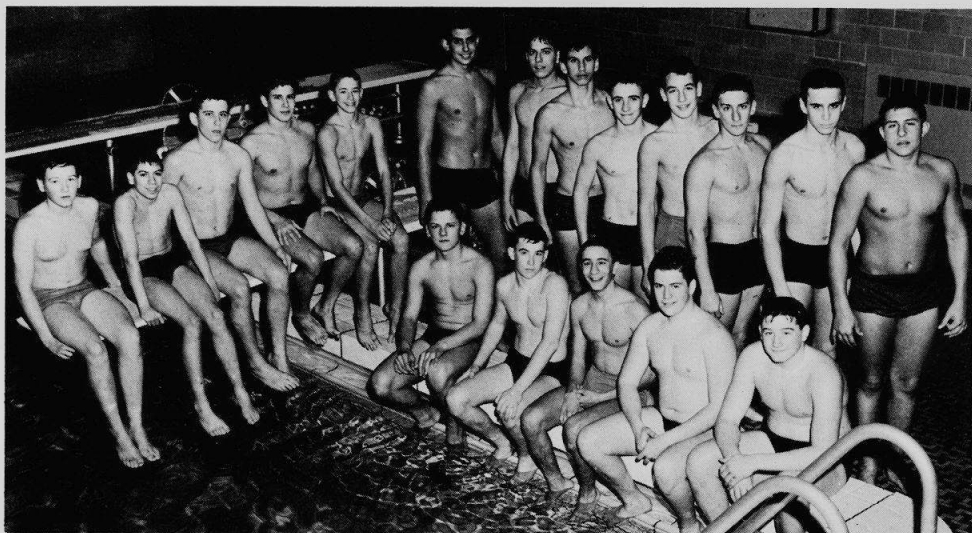

Back Row: J. Moran, R. Berland, M. Riffkind, S. Benjamin, G. Davis, B. Smith, A. Stone, D. Kalin, M. Muzio, J. Vender, S. Silverman, B. Simon, R. Miller. Front Row: P. Joelson, J. Duhl, R. Stocker, P. Brushaber, B. Seidenberg. Not Pictured: B. Lrasney, G. Jacobs, and A. Rosenfeld.

**Scores: Frosh Swimming**

NILES 73	NILES WEST	22
NILES 68	PROVISO WEST	20
NILES 44	EVANSTON	51
NILES 64	WAUKEGAN	29
NILES 70	PROVISO EAST	25
NILES 72	HIGHLAND PARK	23
NILES 51	OAK PARK	44
NILES 84	MORTON EAST	11
NILES 25	NEW TRIER	70

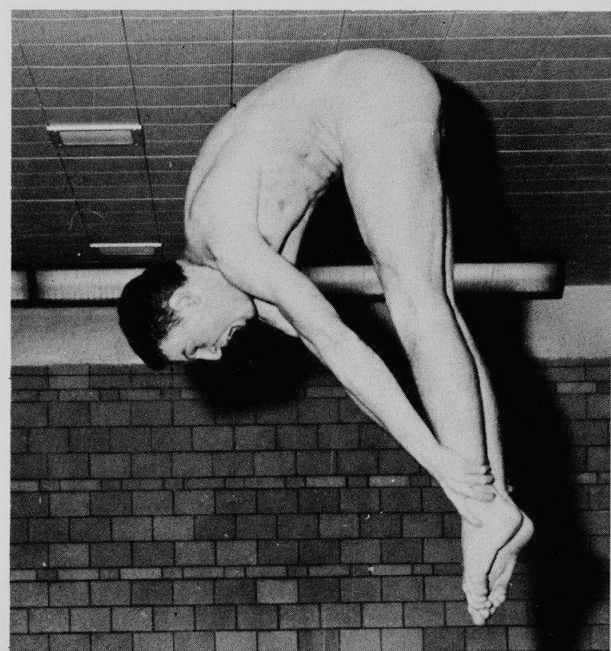

Appearing to touch the ceiling, varsity diver Wayne Hutter exhibits perfect jack-knife form.

## Gymnasts again second in state



Back Row: Coach Riccitelli, J. Arkin (manager), A. Gerber, B. Slotten, L. Pardo, R. Rapper, M. Lazar, S. Wolf, J. Davis, J. Siegel, D. Channon (manager). Front Row: L. Cooperman, M. Slotten, R. Block, D. Hardt, M. Kahn, A. Lazar, M. Weiner.

### Scores: Varsity Gymnastics

NILES 89	NILES WEST	42
NILES 74 1/2	PROVISO WEST	57 1/2
NILES 82	LANE	49
NILES 71	THORNTON	61
NILES 77	PALATINE	54
NILES 95	OAK PARK	37
NILES 68	PROVISO EAST	64
NILES 71	NEW TRIER	61
NILES 78	WAUKEGAN	54
NILES 70	MAINE EAST	62
NILES 65	EVANSTON	67
NILES 96	MORTON EAST	21
NILES 71 1/2	ARLINGTON	61 1/2
NILES 90	OAK PARK	42

Though edged out of first place honors at the state meet, Niles East's superb gymnastics team showed consistent excellence in every meet. Led by state champions Dale Hardt in tumbling, Ron Rapper on parallel bars, and Mark Slotten of side horse, the gymnasts lost only one league meet. Their defeat to Evanston, however, was more than avenged with East's sweep of the Evanston Invitational. This come-from-behind win of the Suburban League crown was by an all-time high score.

Several welcomed surprises of the season included sophomore Ron Rapper's tie for the state championship on the parallel bars, and freshman Barry Slotten's fine performances on the varsity level. The cousin of the state side horse champion tumbled his way to several third place awards, showing his teammates varsity determination and excellence.



Back Row: Coach Toth, D. Channon, J. Arkin (manager), G. Randall, L. Klinn, D. Kritzler, D. Melcher, M. Randall, A. Weisberg, J. Berns, H. Look, L. Covitt. Front Row: S. Alleman, M. Plotkin, L. Comitor, K. Lesick, and S. Zindell.

## Frosh-soph first in Suburban League



Mark Slotten displays the form which won him the state championship on the sidehorse.

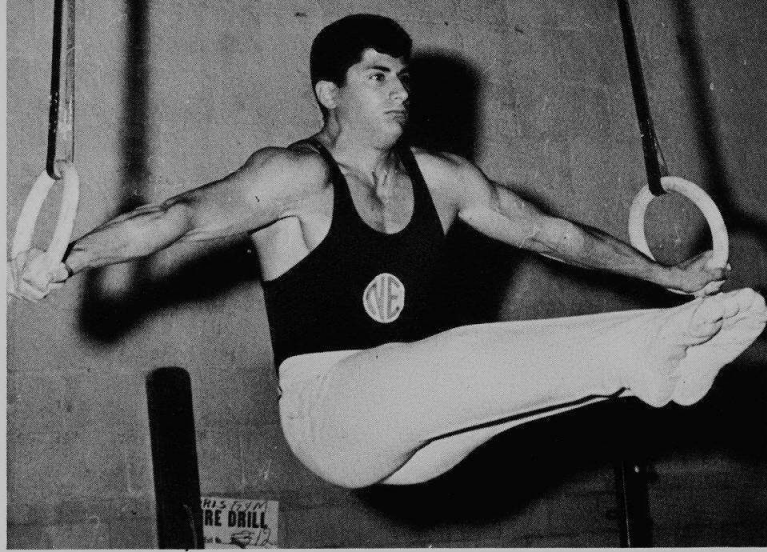

Mark Kahn Rings

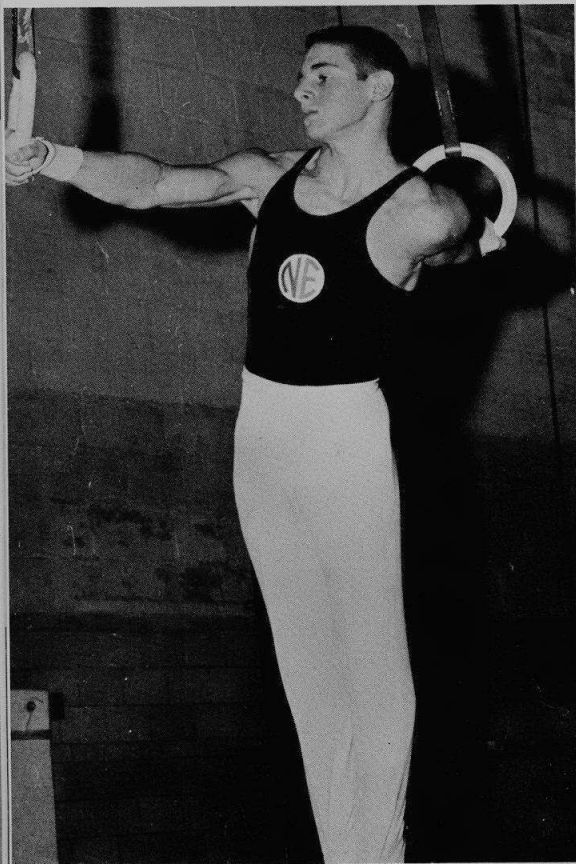

Steve Wolf Rings

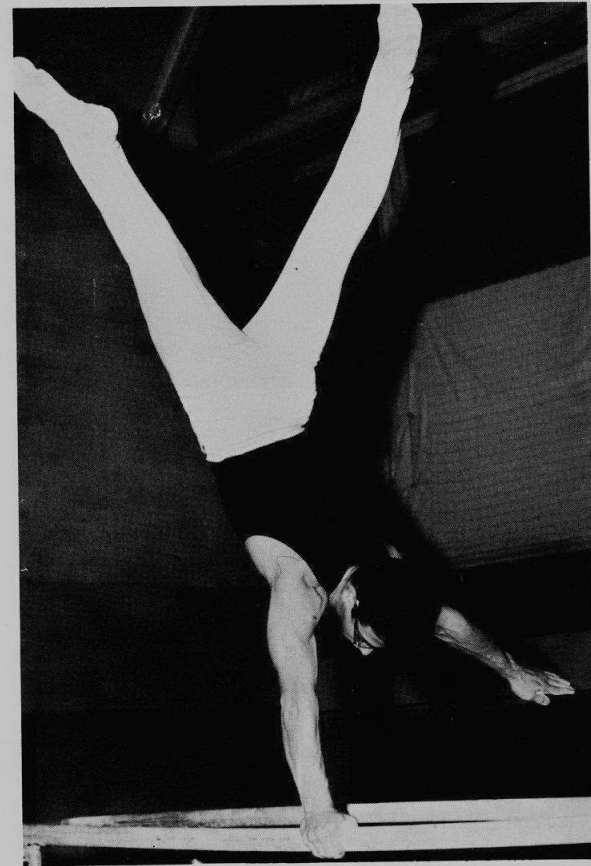

Ron Rapper Parallel Bars

Rick Block demonstrates his trampoline form before his teammates and classmates during a special pep rally.







**Barry Slotten** Tumbling



**Dale Hardt** Trampoline

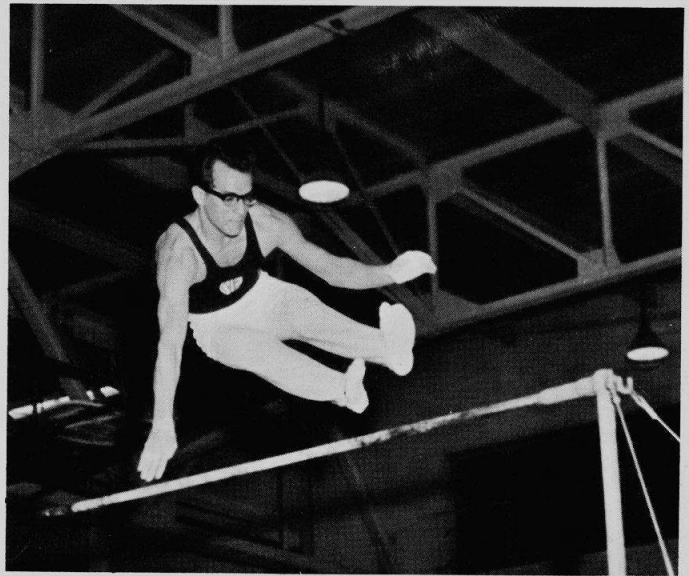

**Arnie Lazar** All Around



Al Gerber Sidehorse

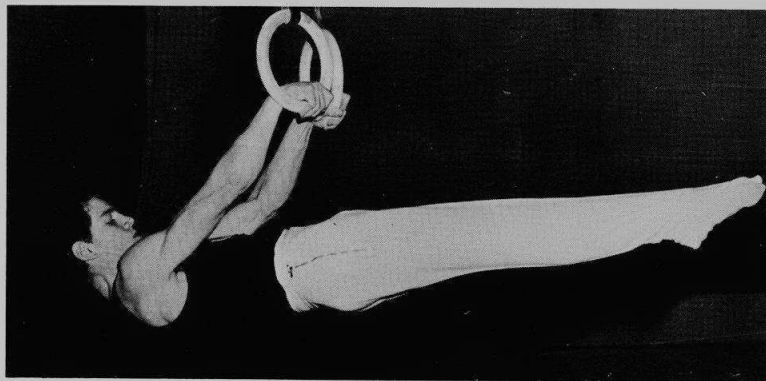

Larry Pardo Rings

Mel Weiner Sidehorse

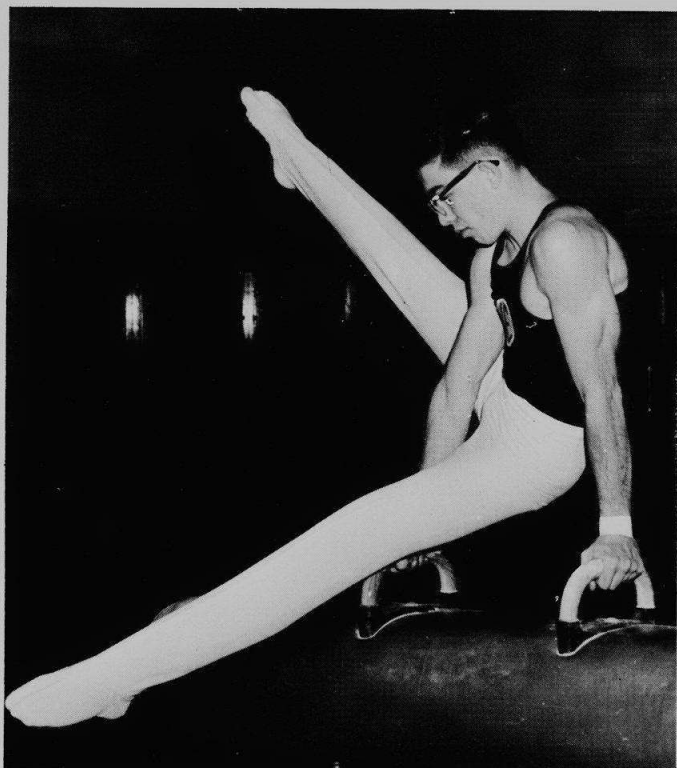



Rick Block Tumbling

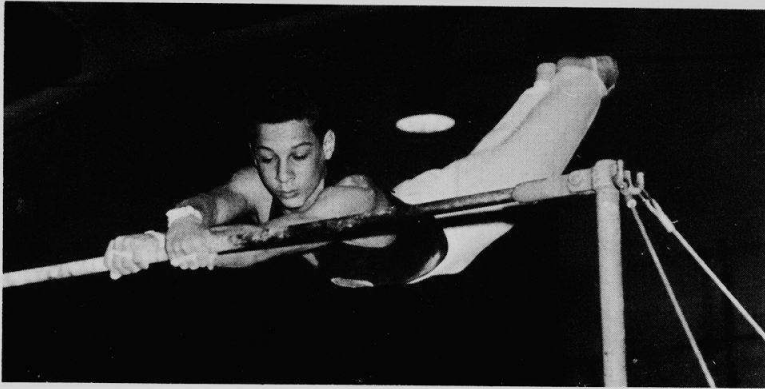

Mark Lazar Highbar



Coach Riccitelli congratulates Ron Rapper on the fine execution of his first place winning routine.

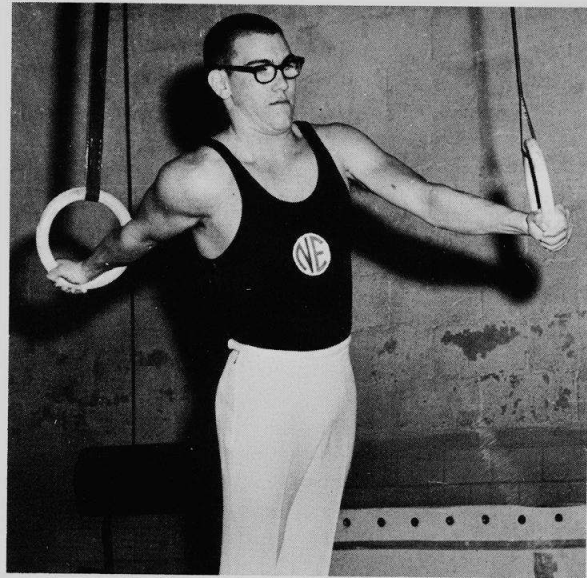

John Davis Rings

## Racketmen look toward winning season

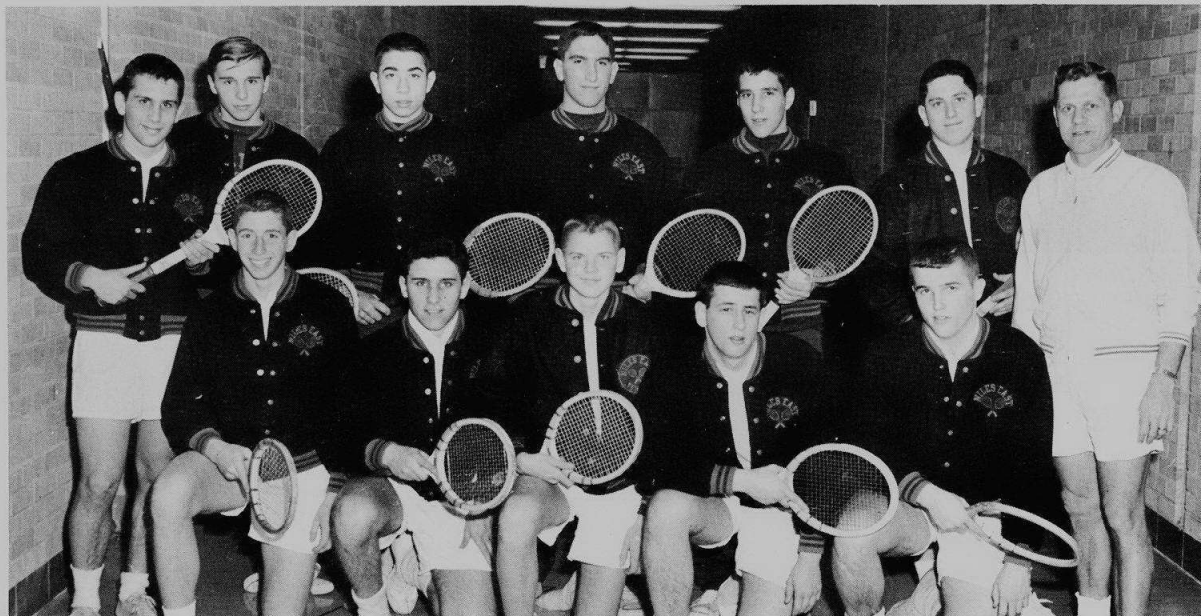

Back Row: D. Wolf, D. Clark, J. Millman, M. Wainer, B. Chapman, L. Lazarus, and Coach Morgan.  
Front Row: S. Rossman, R. Siegel, S. Williams, D. Dicks, and B. Poindexter.

The outlook for the 1964 tennis season appears excellent with many members of last year's fine squad returning to the Nilehi courts. In 1963, the netsters tallied sixth place in the league standings with a 2-5 dual meet record and a sixth place in the league meet. The return of Bob Poindexter and Denny Dicks, Coach Morgan's leading doubles team performers in 1963, plus the racket wielding of juniors Steve Williams and Ron Siegel will add strength to both offensive and defensive strategy of the 1964 squad.

Coached by Mr. Winans, the frosh-soph also appear destined to a season full of tennis victories.

Coach Morgan gives some pre-season playing tips to Stan Rossman, Dick Wolf, and Bob Poindexter.

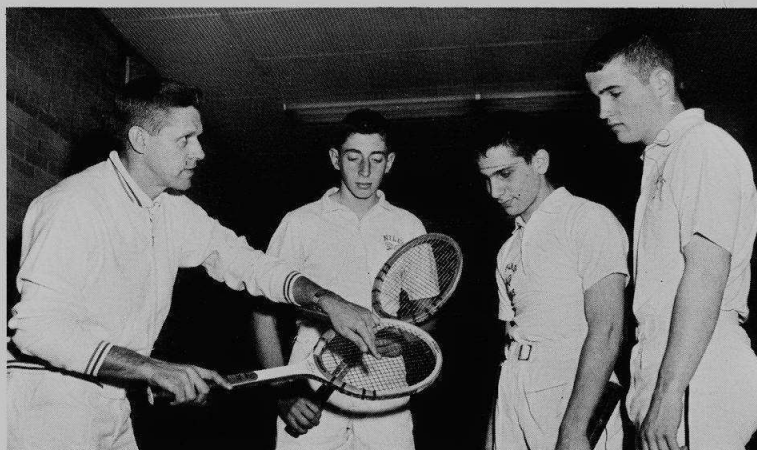

Back Row: M. Dissen, J. Feltman, M. Gould, S. Boren, M. Mayer, R. Rosenberg, R. Galen, Coach Winans. Second Row: J. Jacobs, M. Solomon, W. Medoff, E. Sucherman, W. Lazar, B. Hectman, A. Klein, A. Rosenfeld. Front Row: B. Lempert, D. Kritzler, M. Pearlman, K. Batko, F. Jacobs, D. Kalish, T. Stearns.

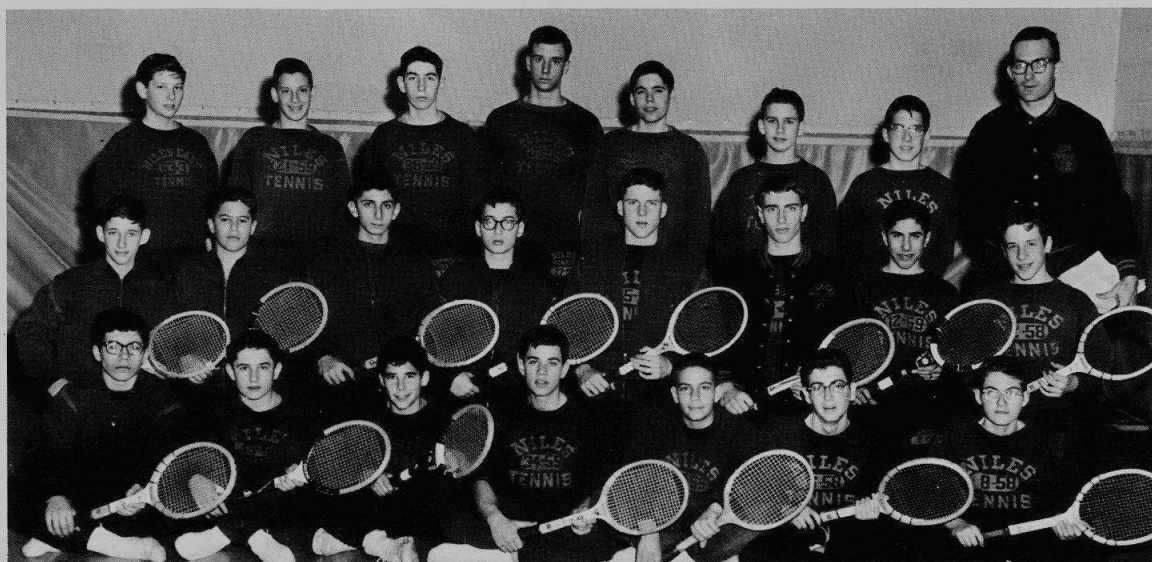



Back Row: Coach Kiviluoma, A. Spores, M. Rothman, B. Berger, B. Douglas, J. Lange, M. Davis, J. Maseys, B. Tepper. Front Row: R. Rojo, S. Silverman, B. Ruttenberg, R. Pearlman, K. Gabbey.

Bob Ruttenberg follows through on the swing that has made him the number one golfer on the team.

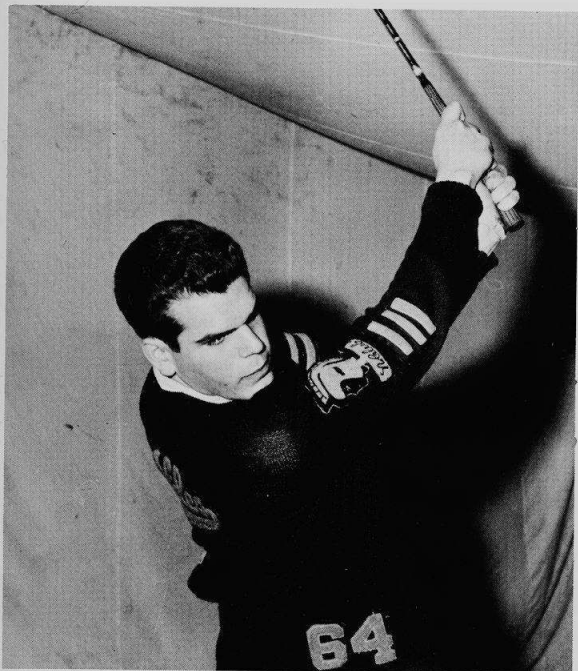

## Golfmen remain up to par

With returning lettermen Bob Ruttenberg, Ron Pearlman, Steve Silverman, and Ron Rojo plus Bob Tepper and Karl Gabbey, prospects appear bright for a fine golf campaign in 1964. Last year's linksters finished the season with a 2-5 league and 2-7 overall record, a great improvement over the previous year's winless season. At the Suburban League meet, Coach Kiviluoma's golfers managed a seventh place finish, while the frosh-soph team under the coaching of Mr. Starr placed eighth.

The varsity team is composed of ten golfers of whom only five may play in dual meet competition. Only by challenging and defeating a member of this group may a golfer advance to the starting five.

Back Row: R. Skolnik, K. Stone, C. Hansen, P. Joelson, A. Gordon, A. Young, E. Olkiewicz, M. Rovell, L. Larson, Coach Starr. Second Row: S. Caplan, M. Schneider, M. Kogan, G. Gordon, A. Gutter, J. Berns, M. Grossman, G. Waldman, R. Adelman, M. Muzio. Front Row: G. Davis, A. Isenberg, A. Weisberg, M. Greenberg, M. Brenner, B. Ficks, R. Kales, J. Gale, R. Klein.



## Chertack, Becker lead cindermen

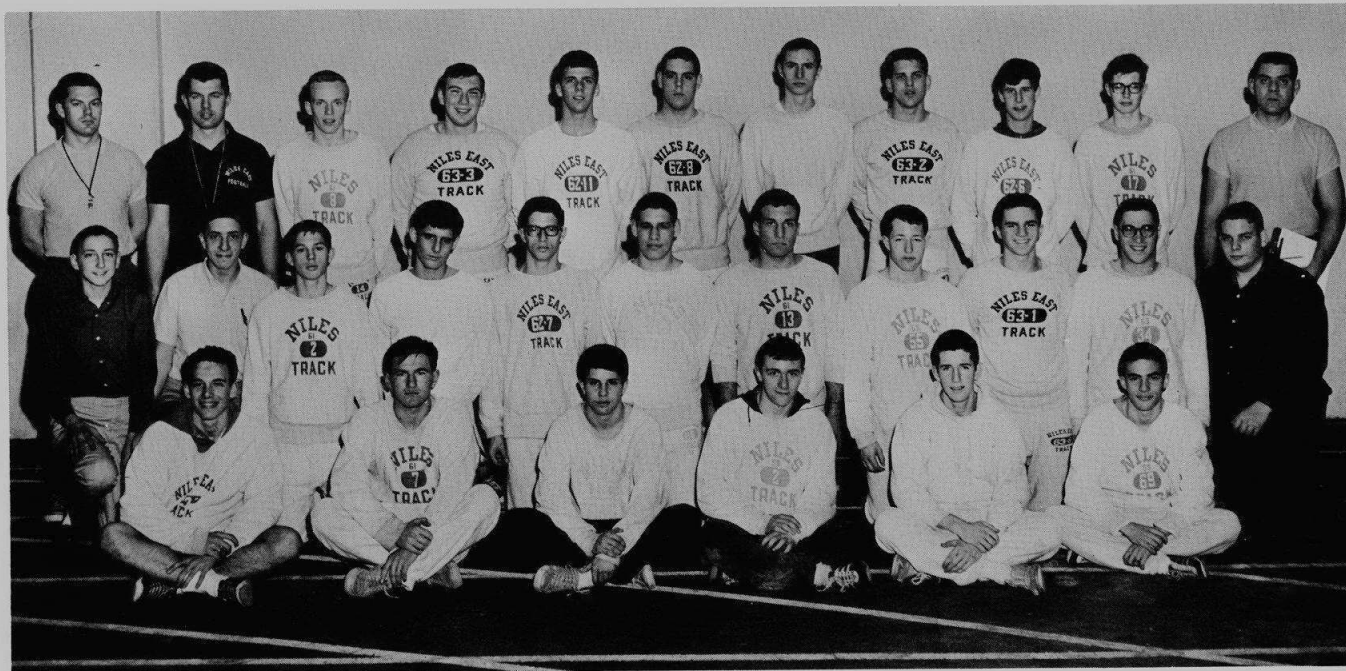

Back Row: Coach Campbell, Coach Collien, R. Scott, R. Banion, B. Schoeller, B. Nigut, D. Kornelly, B. Hall, G. Gunderson, D. McQueen, Coach McCarrell. Second Row: R. Friedman, A. Sutton (manager), M. Klein, P. Becker, S. Warren, M. Dictor, N. Chertack, D. Cohen, S. Weiss, M. Janson (manager). Front Row: L. Levin, S. Dory, M. Paradise, N. Sandstrom, L. Shapiro, and M. Lieberman.

The Niles East varsity track squad finished the indoor season with a faultless 11-0 record. Junior Neil Chertack shattered the existing pole vault record at the Suburban League meet where East copped fifth place. As Chertack took first by clearing 13 feet 1/2 inch, Ron Banion placed second in the shotput, and Phil Becker finished fourth in both the broad-jump and the 440-yard run. In competition with Palatine, the one-mile relay team of Roger Scott, Ron Kaufman, Loren Levin, and Phil Becker set a new record of 3:53.7. Coach McCarrell's cindermen were reinforced for the outdoor track season when Bert Hall, Doug Kornelly, and Barry Schoeller joined the ranks of the team at the close of the basketball campaign.



Easily clearing the first of the low hurdles, Roger Scott continues on the path to a practice victory.

Mark Lieberman, Norm Sandstrom, Steve Dory, and Larry Shapiro jog around the track after a one-mile run.





Back Row: P. Bishaf, W. Sneider, P. Lanners, N. Baskin, C. Rudnick, S. Plotkin, B. LeMonds, B. Baumgartner, J. LeComte, E. Uzemack, D. Lenhardt, D. Bauer, R. Berg. Third Row: J. Potter, E. Harrison, A. Semrow, C. Schwartz, J. Schacht, M. Kottlisky, D. Nielsen, B. Barys, D. Bergeron, N. Lipin, B. Dolins, M. Rasnick. Second Row: T. Hirsch, P. Gustafson, R. Nitti, C. Marcus, B. Ronan, M. Mandl, A. Bernstein, D. Grayless, B. Blitstein, J. Norberg. Front Row: S. Mehl, M. Bernstein, T. Stearns, M. Sawitz, N. Kamin, D. Baker, E. Chertack, and B. Schabillian.

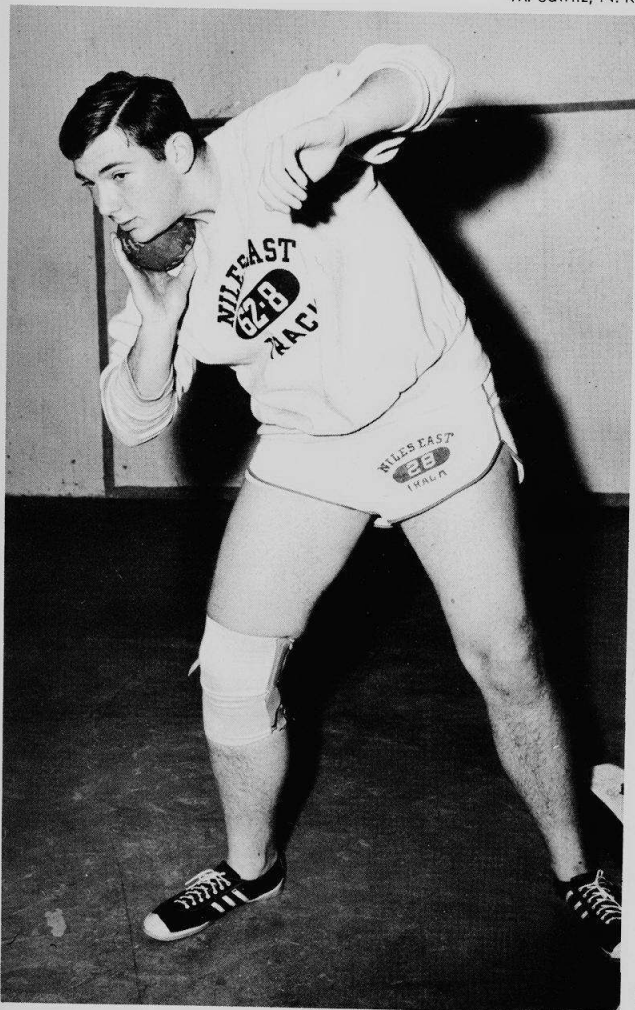

Ron Banion prepares to shotput to another Trojan record.



Senior Phil Becker practices in the starting-blocks for an upcoming meet.

## Varsity diamondmen give good showing



Probable outfield starters for the Trojans are Al Harris, Bob Walner, Tony Melas, and Fred Fishman.

Closing the 1963 season with their first double win in two years, the Trojan diamondmen earned a 6-8 record, placing them in a fifth place league tie with the Evanston Wild-kits. The return this year of veteran pitchers Al Manasin and Bob Gevirtz and aided by outfielders Tony Melas, Bob Walner, and Al Harris plus lettermen infielders Mark Newburger, Dick Minors, and Bob Shearn, should give Coach Odlivak the nucleus of a team that should place high in league competition. If the Trojan's victory last year over Suburban League Champion, Oak Park, is any sign of the 1964 season, the Niles diamondmen should give all schools a great deal of excellent competition this year.

Back Row: Coach Odlivak, R. Shaffer, E. Barnett, D. Lazzar, M. Prousis, A. Silverstein, N. Winstead, G. Ravelette, M. Stricker, A. Manasin, Coach Rusk. Third Row: B. Shearn, D. Minors, J. Schlesinger, K. Karlson, M. Silver, B. Walner, G. Agoronos, K. Brady, S. Idelman. Second Row: J. Gay (manager), P. Lazarus, G. Smith, D. Messner, A. Harris, M. Newburger, G. Balas, T. Melas. Front Row: B. Gevirtz, M. Mandel, L. Sacks, J. Samelson, F. Fishman, R. Flammang. Not pictured: R. Roth.





## Undergrad coaches help teams show promise



Back Row: Coach Yursky, R. Peterson, R. Halperin, G. Buzil, D. Bailen, J. Spitzer, J. Gendelman, S. Widman. Third Row: S. Ricci, P. Oram, J. Fassino, B. Newman, S. Pate, D. Maki. Second Row: J. Karol, L. Tannenbaum, D. Mayzel, H. Siegel, M. Paris, S. Siegel. Front Row: H. Portman, J. Tripp, M. Finger, M. Schwarz, and J. Struck.

Mark Newburger, Dick Minors, Bob Shearn, and Gil Ravellete should take care of the Trojan infield during the season.



Back Row: Coach Van Cleave, G. Bills, B. Newman, M. Brickman, B. Christiansen, E. Shaevitz, L. Lang, I. Goulding, R. Gerber, L. Levinson, S. Bachman, E. Rotberg, J. Brown, Coach Carter. Third Row: R. Nissenson, R. Powell, R. Fisher, S. Towbin, B. Stoller, D. Ferris, L. Acker, E. Feld, B. Saltzberg, D. Ganz. Second Row: M. Rubin, S. Sylvan, G. Brin, D. Wolowitz, M. Riffkind, L. Carlin, A. Eisenberg, J. Bleiman, M. Solock, G. Shiffman. Front Row: E. Look, J. Gross, G. Jaffe, G. Reiner, S. Winer, B. Gershenzon, S. Boren, J. Levin, and G. Haber.





Back Row: A. Wentink, S. Metzger, G. Kite, S. Freisinger, C. Suritz, P. Trobe, W. Peterson, H. Harris, J. Feng, S. Lissner, Coach Keen. Front Row: D. Lowensteiner, S. Winer, A. Ross, S. Berman, J. Howard, G. Kalin, and J. Fried.

## Fencers finish with two state champs

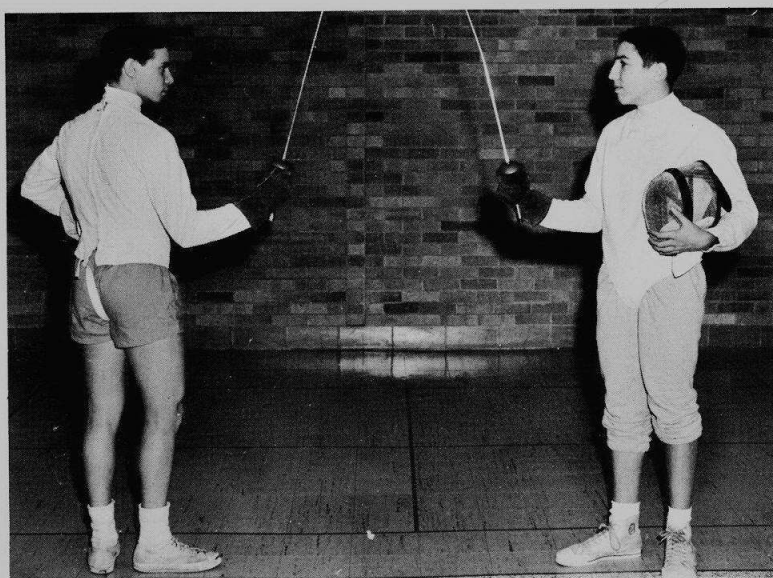

Chuck Suritz and Peter Trobe salute each other before engaging in a duel.

After only two seasons of organized competition, the Niles East fencing team, coached by Mr. Robert Keen, has become one of the most powerful squads in the state. Led by junior Chuck Suritz, freshman Glen Kalin, and sophomores Harvey Harris and Pete Trobe, the fencers finished with a record of four wins and four defeats. The team demonstrated its power at the Illinois State Invitational Meet, where they placed three men in the finals, giving East a second place trophy. Coming in second to John Marshall High School, the Trojans beat the powerful team from St. Mel. Suritz took second place, Harris came in third, and Kalin finished seventh. Next year East can expect another second place or the state championship as most of the squad members will return.

Touche! as Al Wentink scores against his opponent, Stu Metzger.

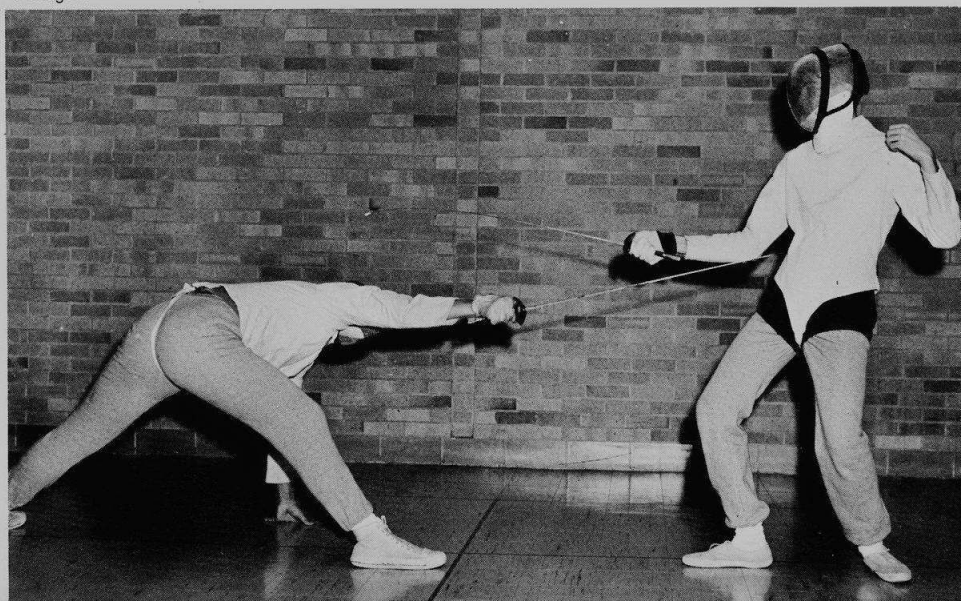



Back Row: L. Sacks, A. Harris, J. Armstrong, P. Becker, B. Gardner, L. Cooperman, M. Newburger, D. Dicks, T. Melas, D. Siegel, B. Shearn, D. Hardt, L. Marinello, S. Williams, J. Gent, M. Rothman, B. Gevirtz. Third Row: Mr. Henderson (sponsor), D. Kornelly, C. Stahlke, J. Ziah, G. Jarol, G. Gundersen, E. Lichtenstein, J. Simon, R. Pontecore, A. Manasin, R. Banion, B. Schoeller, B. Nigut. Second Row: B. Chapman, S. Weiss, R. Pearlman, N. Sandstrom, A. Lazar, H. Rosenbaum, D. Gibrick, W. Jones, R. Schatz, B. Machacek, F. Fishman, S. Gold, F. Streicher, B. Poindexter, N. Chertack, B. Hall. Front Row: S. Rossman, D. Ewing, B. Walner, S. Cikowski, S. Applebaum, L. Shapiro, R. Block, D. Minors, K. Brody, P. Gallis, T. Coleman, B. Ruttenberg, J. Dolins, S. Wallach, R. Rojo.

## N-Club loses to faculty in near upset

The N-Club had an extremely successful year of operation in 1963-64 as several new innovations were added to its activities. In addition to the presentation of the traditional N-Club-faculty game and the initiations of new members at two Student Unions, these Trojans sponsored the assembly featuring a speech by former Heavyweight Champion of the world, Jack Dempsey.

Helping to promote school spirit, the club challenges the faculty to a basketball game. In the 1964 game, the faculty overpowered the lettermen as the N-Club has been beaten in every game since East became a four-year school. Sponsored by Mr. Henderson, the lettermen. The N-Club has been beaten in every game since East became a four-year school. Several members of the club include class officers as well as leaders of many other school organizations. The N-Club has undoubtedly been a valuable contributor to the greatness of Niles East.

N-Club members greet their guest of honor, Jack Dempsey, after his speech to the students and faculty.





Elected by the G.A.A. Board because of their great leadership qualities and their participation in the activities planned during the year are the G.A.A. officers: Kathy Plough (president), Linda Grimson (vice-president), Marlene Weinberg (vice-president), and Alexis Zabore (secretary).

## G.A.A. encourages leadership

More than two hundred girls enjoy the after school activities sponsored by G.A.A. The sports are planned according to season. Fall sports include field hockey and golf; winter sports include softball and tennis; and all year activities include Orchesis, the modern dance club, and Ripplettes, the swim club.

G.A.A. tries not only to develop leadership and good sportsmanship, but also teaches the girls poise, skill, and perfection.

G.A.A. not only concerns itself with sports, but this year has sponsored a float, "Rocket Thru To Victory," which took a second place in class A float com-

petition at this year's Homecoming. As this year's service project, a poll was taken among all the girls in the school to determine their attitude toward the G.A.A. program. Another project was treating the incoming freshmen girls to a "Play-day" by the members of G.A.A. to introduce them to the G.A.A. program. Closing the year, the new members were initiated and the active members received their awards for participation in G.A.A. activities. The G.A.A. scholarship for four hundred dollars was also awarded to the senior girl who plans to major in physical education.



Organizing the many activities of G.A.A. are the Board members. Back Row: Karen Johnson, Marge Kamin, Joyce Kanovsky, Flora Gryn, Ilene Bobren, Judy Poccato, Micky Brody. Second Row: Linda Ivaz, Joyce Statland, Judy Dryfuss, Lorel Glassner, Lynn Kivilouma. Front Row: Kathy Guerrero, Karen Weinberg, Fern Nadler, Marcia Cohen, and Linda Raphael.



One of the many events G.A.A. participates in is Homecoming. All G.A.A. members help in the construction and the decorating of the annual Homecoming Float which, this year, placed second in the class A competition.



Opinions about G.A.A.'s program in sports were taken from all the girls in school. Tallying the poll are, back row: Deena Ratner, Lynn Kiviluoma, Flora Gryn, Judy Dreyfuss, Kathy Plough, Marcia Cohen, and Cindy Guerrero. Front Row: Carol Gore, Kathy Guerrero, Linda Raphael, and Lorel Glassner.

## displays pride . . .



In order to give incoming Freshmen a better insight to the G.A.A. program, all eighth grade girls are invited to the annual "Play-day" activities.

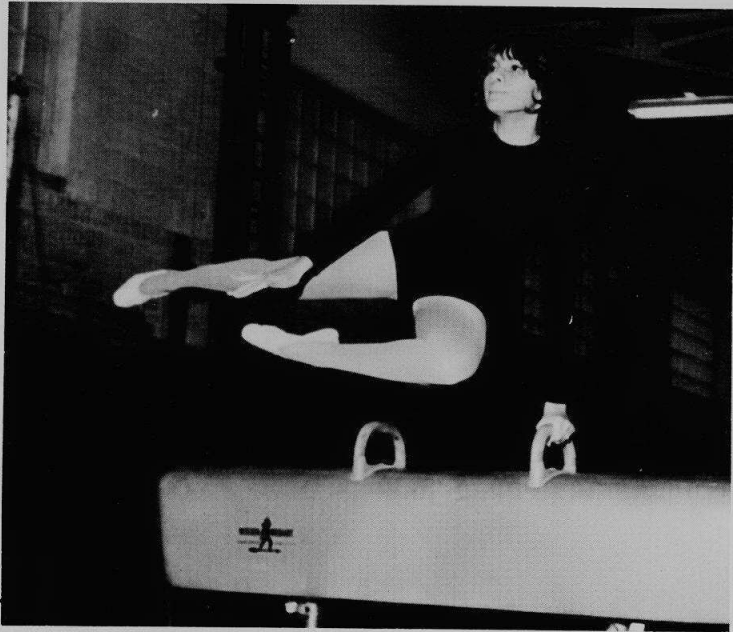

Anita Vega shows her ability on the horse by doing a wolf vault in the G.A.A. after school program.



Practicing her routine on the uneven parallel bars is Kathy Lee.

## exhibits poise . . .

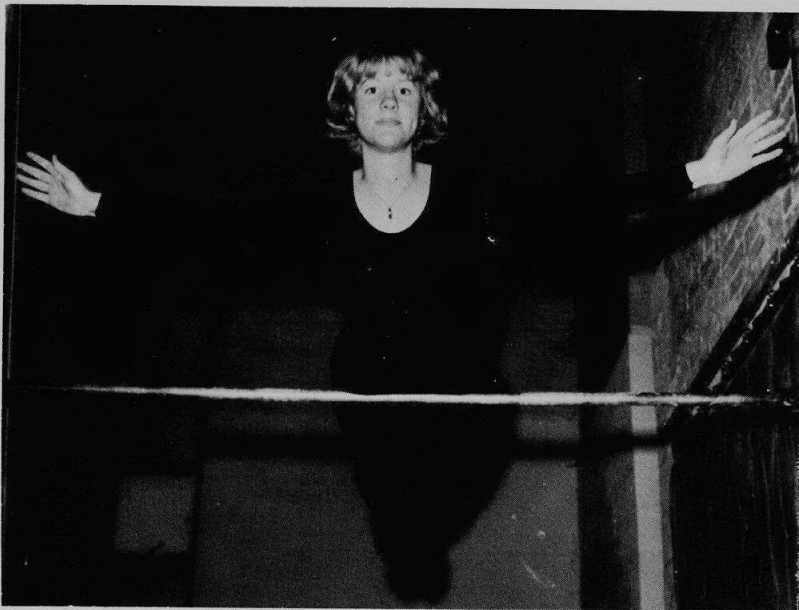

Sandy Ohlson exhibits her balance and co-ordination on the horizontal bar, one of the most difficult routines in gymnastics.



Sandy Pardo is one of the few girls who has the strength and determination which is required to work on the still rings.



Coming to the rescue of four lovely mermaids in trouble are five G.A.A. life-savers. But don't worry, the mermaids aren't really in trouble; they are all practicing their lifesaving in another one of G.A.A.'s many activities.

## excels in water skills . . .

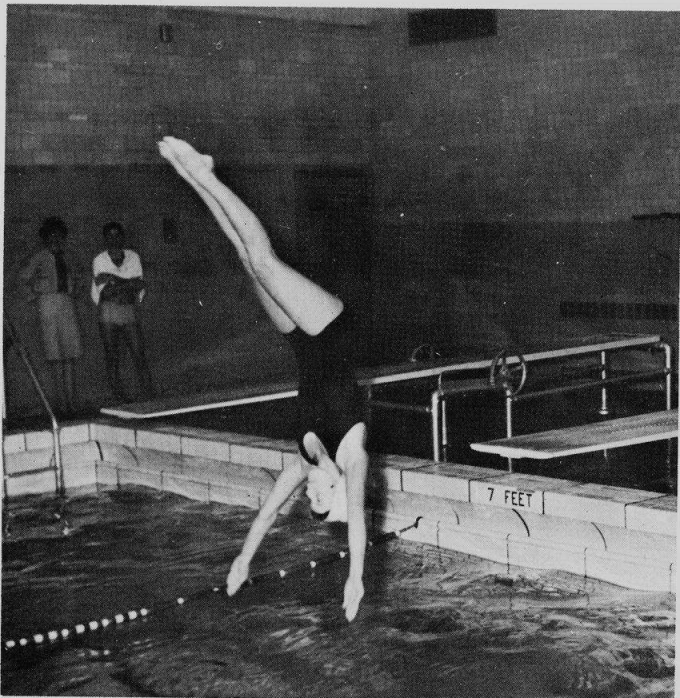

Practice makes perfect is the proverb Carol Shaffer has on her mind as she prepares her entry into the water.

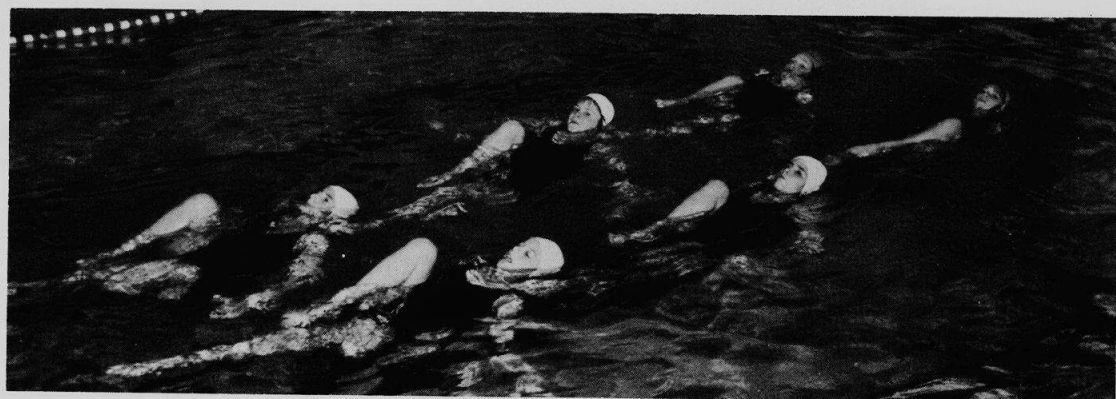

Timing is essential in water ballet as demonstrated here by G.A.A.'s Ripplettes who plan and perform their own routines.

promotes team sportsmanship . . .



Serving the tennis ball in the after school activity is Freshman Cindy Melas.



Basketball helps girls learn to cooperate with one another.





Representing Niles East are the girls' tennis team Janet Deursch, Kathy Guerrero, Karen Kammier, Sharyn Von Oppen, Gerin Mueller, and Kathy Grunow.

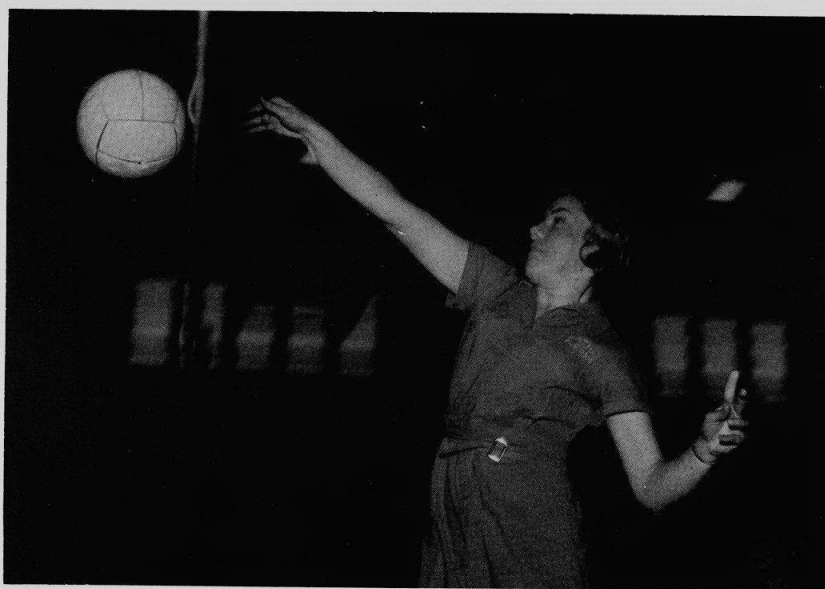

The President of G.A.A., Kathy Plough shows her ability and determination to win the game as she spikes the ball over the net.



"Hit that birdie!" are screams heard when entering the Girls' Gymnasium during an exciting game of badminton.



Practicing in the new modern dance room are Orchesis members Marcia Paul, Alexis Zabore, Jan Selig, and Judy Kadison.

## and attains perfection



Keeping score for her team mates in G.A.A. bowling is Carolyn Stauffer while Anita Fechter and Karen Johnson look on.

The G.A.A. golf team includes Karen Muskatt, Marcia Freeman, Elkin, Linda Rothstein, Helen Kohn, Bernadette Moses, Bonnie Stoln and Eve Kahn.





Even freshmen have a chance to show their spirit at Niles and they are lead by the Freshmen cheerleaders: Sandra Siegel, Carolyn Dowlin, Betty Romanek, and Joan Miller.

## Cheerleaders symbolize spirit

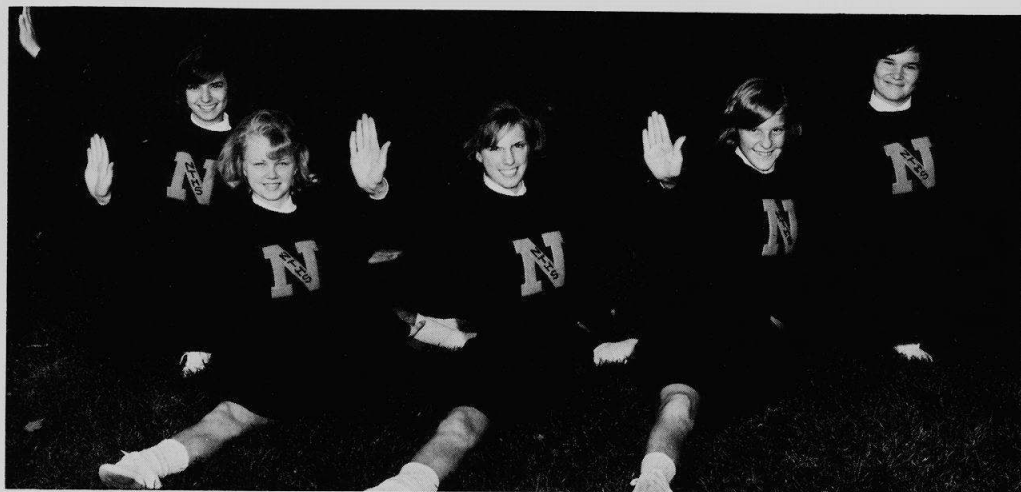

Leading Sophomore teams to victory are the Soph cheerleaders: Kathy Capettini, Diane Swenson, Kathy Jones, Carolyn Haselton, and Sue Mermeisterien.



Enthusiastic jumps are a trademark of the Sophomore cheerleading squad: Carolyn Haselton, Sue Mermelstien, Kathy Capettini, Diane Swenson, and Kathy Jones.



Co-captain of the Varsity Cheerleading Squad this year, Cynthia Garro has been a cheerleader since her sophomore year at Niles. This is her second year as a Varsity cheerleader.



In Lynn Kaselow's fourth year of cheerleading, she was chosen captain of the Varsity squad. She was a Freshman, Sophomore, and two year Varsity Cheerleader.

Whether Niles is in the winning or the losing column, one bright light is always shining, our cheerleaders. Always present at our football and basketball games, the cheerleaders lead the school with their pep and enthusiasm.

The cheerleaders are divided on three levels: Freshmen, Sophomore, and Varsity. The cheerleaders cheer respectively for the Freshmen, Sophomore, and Varsity teams. Cheerleaders are chosen on the basis of their coordination, skill, sportsmanship, and enthusiasm. They are required to do a flex, straight, and arch jump, a stunt, such as a flip or a cartwheel, a group cheer, and an individual cheer when they try out for cheerleading.

During the summer, a few of the cheer leaders are chosen to spend a week at the cheerleading camp at Illinois Normal. At the cheerleading camp, the girls learn new types and varieties of cheers, and also better their personality by meeting different girls from all over Illinois.

While our Cheerleaders' motions are always changing, the purpose remains the same - to cheer our teams on to victory and to promote school spirit. This year our cheerleaders were able, for the first time in two years, to do one of their major victory cheers which they can only do when one of our teams wins.



Win or lose, the Varsity cheerleaders are always cheering their hearts out.

# Varsity



Junior Janice Kamps has been a cheerleader since her freshman year. This is her first year on Varsity.



Linda Schoenberg is in her fourth year of cheerleading and was captain of the Sophomore squad. She has always shown her school spirit.



This is Kathy Haselton's first year as a Varsity cheerleader although she was a substitute in her junior year. She is now a senior.



Bonnie Lerman has been a cheerleader since her sophomore year and is now a senior.



Ann Harmening, who is noted for her pep and enthusiasm, has been a cheerleader since her freshman year. This is her first year as a Varsity cheerleader and she is now a junior.



Senior Donna Veto has had three years of cheerleading experience behind her and is known for her devotion to the Varsity teams.

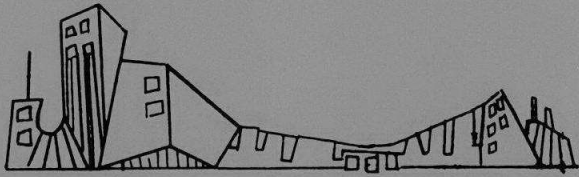

Performing before elementary school students, Mr. Provost and the concert band introduce Nilehi's musical talent to future East students.

## Arts

Looking from the stage manager's position in the wings, one sees a boisterous party going on at "Auntie Mame's."

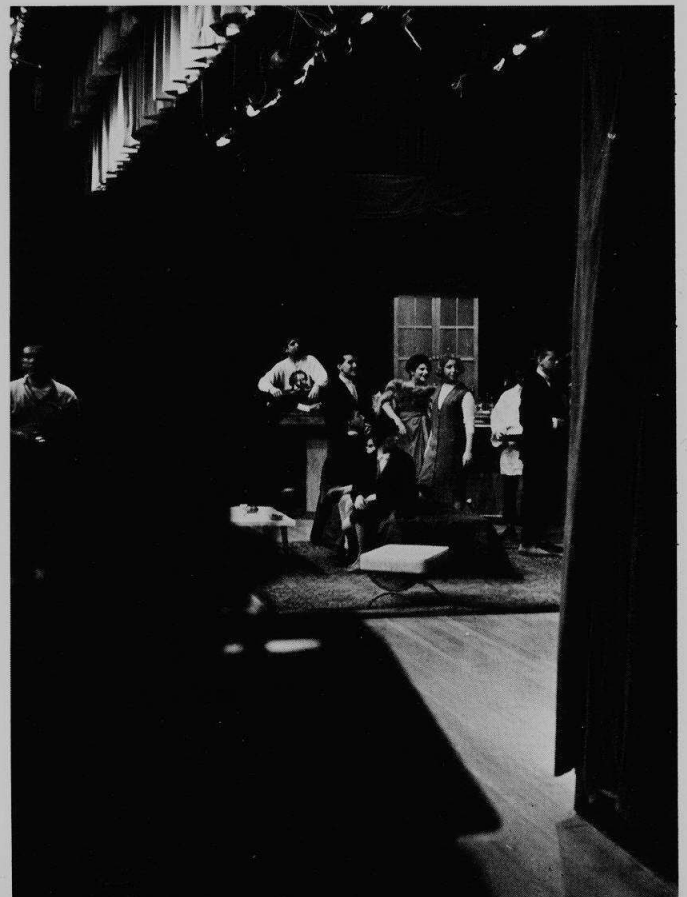



An unusual modern art piece in the Morton Wing at the Art Institute captures the interest of passersby.

*Arts in the school provide an outlet for creative expression. Drama productions introduce students to the theatre while giving student actors and crews the practical experience of staging a show. Through the vocal and instrumental groups, students develop their musical abilities and interests. With the varied art curriculum, students can cultivate their talents in the graphic arts.*

*Using the city as a cultural center, students expand their interests in the arts. The legitimate theatre, symphony, opera folk concerts, and art exhibits are among the diverse cultural fields available to students.*



Backstage clamor in the dressing room enhances the excitement of "Reflections '64" for East students.





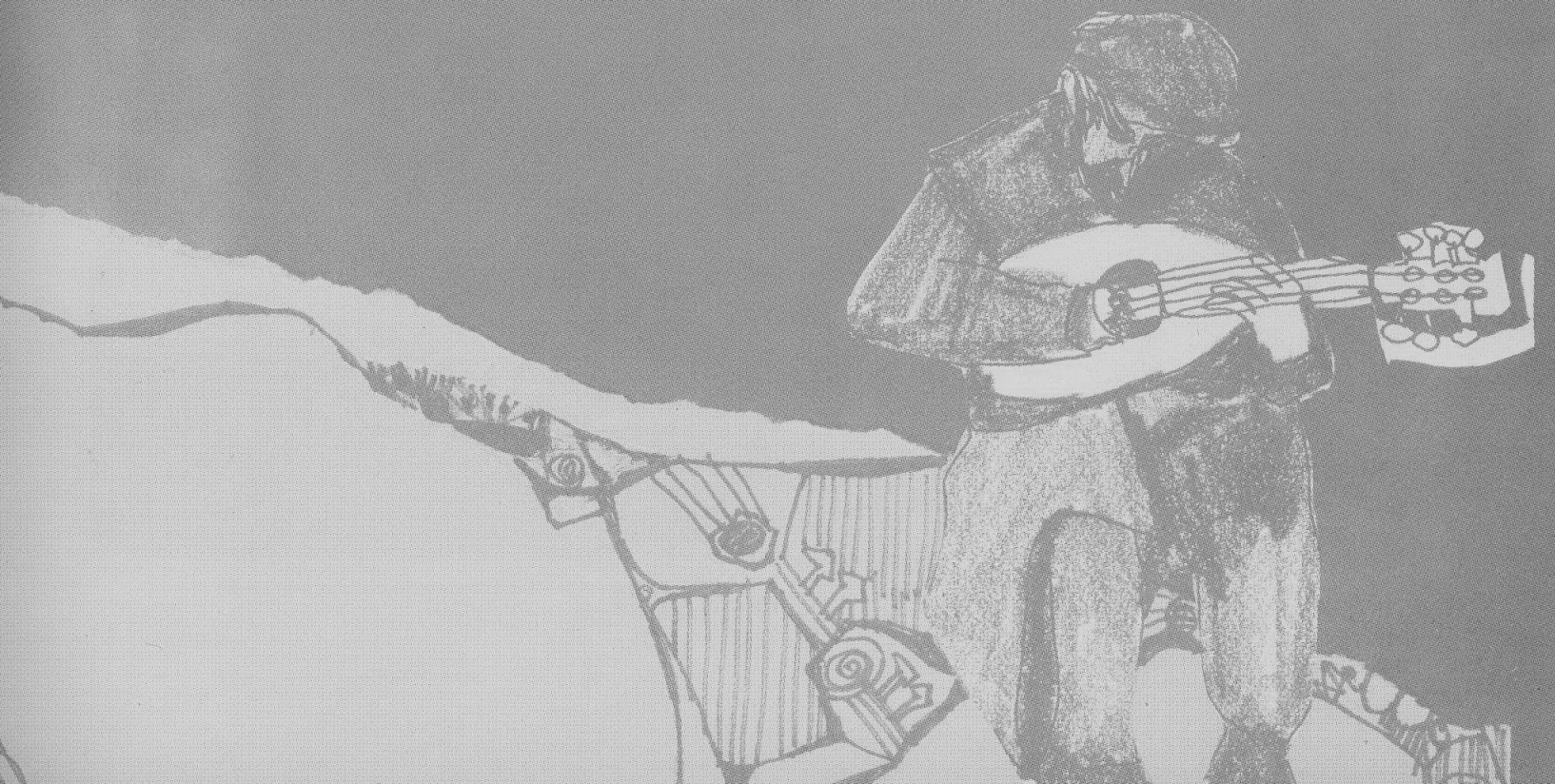
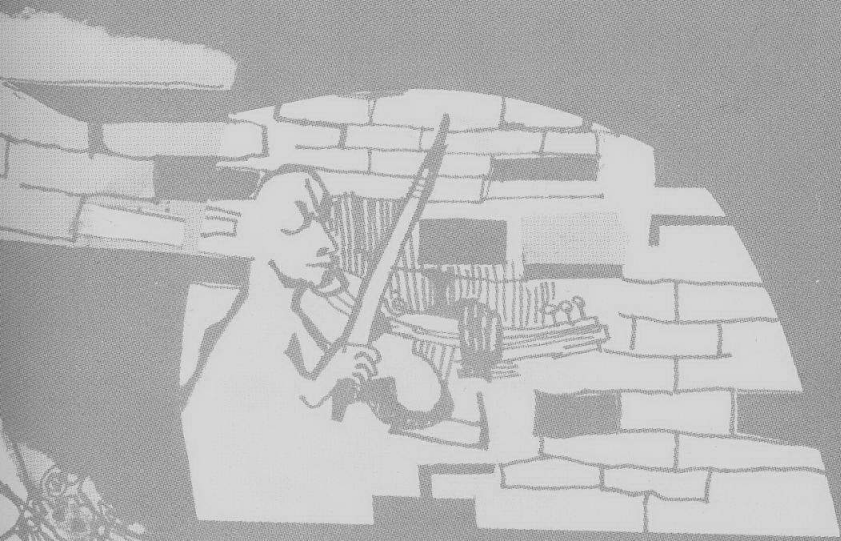

## Drama - On Stage. . .



Sharon (Karen Kessler) is startled by the sudden appearance of Og (Jeff Siegal), as he tries to find the whereabouts of his stolen gold.

On April 5 and 6, 1963, Finian McLongergan burst onto the stage at Nilehi East, bringing the first Broadway musical to the school. This amusing comedy, under the direction of Mr. Earle Auge and Miss Virginia Stemp, told the tale of an eccentric old Irishman, Finian, and his daughter, Sharon. A mischevious leprechaun, Og, followed Finian to Missitucky, U.S.A. in pursuit of his crock of gold which Finian had stolen. The problems of integration and romance effected Finian, Og, and Sharon in peculiar ways. Sharon fell in love with Woody, the leader of the tobacco growing people; Og gave up his pursuit of the gold to become a Human; and Finian cured Senator Rawkins of his prejudice against the Negroes. This presentation brought life to the stage and ended with all problems solved and a happy chorus of "How Are Things in Gloca Morra."



Finian (John Issac) quarrels with his daughter (Karen Engstrom) about her romance with Woody, a Missitucky farmer.



Woody Mahoney (Jack Mise) relates tales of his naval career to the Missitucky Valley dwellers.

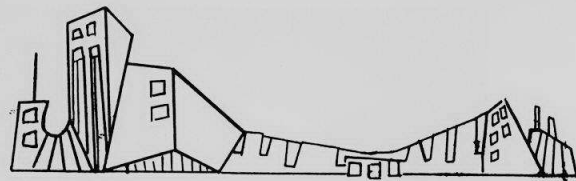

**FINIAN'S  
THE CAST**

**CHARACTER**

Buzz Collins . . . . .	Lewis Edelson
Sheriff. . . . .	Larry Brandel
Susan Mahoney. . . . .	Sande Salstone
	Marcia Paul
Henry . . . . .	Tim Taylor
Maude. . . . .	Nancy Joslyn
	Bonnie Sussman
Finian . . . . .	John Issac
	Robert Ahrens
Sharon. . . . .	Sharon Engstrom
	Karen Kessler
Woody . . . . .	Jim Albrecht
	Jack Mise
Og. . . . .	Lorry Comitor
	Jeff Siegal
Senator Rawkins . . . . .	Richard Grant

**"Finian's Rainbow" Brings Storm of Acclaim**



Four children, Chuck Solomon Marilyn Silton, Rick Millis, and Sarah Fox frolic to "If This Isn't Love."



Captain Fisby (Ray Dean) enjoys his first taste of saki as Captain McLean (Chuck Solomon), Sakini (Pete Sereni), and Sgt. Gregovich (Joe Fagan) await their turn.

## “Teahouse” Casts A Glow of Oriental Enchantment

The United States Army has been involved in few situations more peculiar than that of Captain Fisby of the post-war Japanese Occupation Forces in Niles East's production of **Teahouse of The August Moon**. In Niles' first "three nighter" of May 2,3, and 4, a series of elaborate set designs paralleled a series of mad-cap events beginning when stubborn and excitable Colonel Wainwright Purdy III assigned Captain Fisby and Sakini, the helpful and sometimes troublesome interpreter, to Tobiki village. Accompanied by Lady Astor, a friendly goat, Captain Fisby at last arrived at the village and soon met a more delicate lady, the lovely geisha girl, Lotus Blossom.

Fisby and Captain McLean, a neurotic psychiatrist who loved botany, helped the village to set up a prosperous business of selling its wine and to construct the beautiful Teahouse of the August Moon. The entire village watched as Lotus Blossom and the brightly costumed Geisha Girls gave life to the teahouse with the mystic dances of Japan. The powerful temper of Colonel Purdy could not destroy the supposedly "immoral" wine-stills and teahouse of Tobiki Village, and Captain Fisby left behind him a happy and prosperous village underneath the romantic summer moon of Japan.

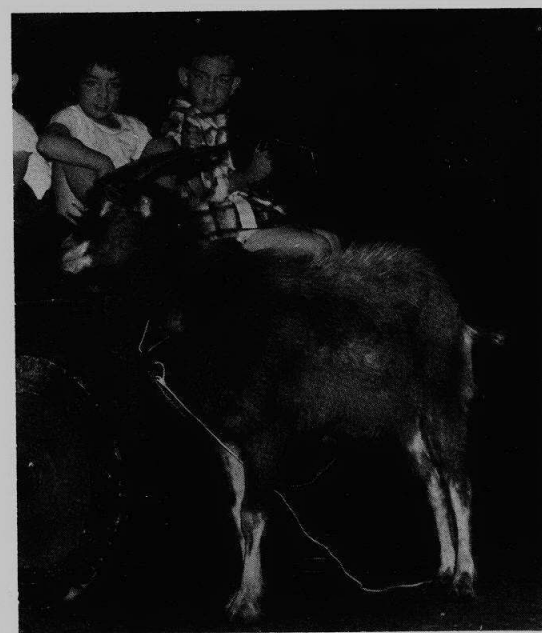

Lady Astor, with her radiant beauty and magnetic charm, mystifies Japanese children.



Sakini (Pete Sereni) displays his humble dwelling to Lotus Blossom (Arlene Morishita).

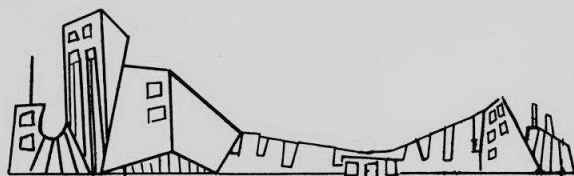

**TEAHOUSE**  
**THE CAST**

**CHARACTER**

Sakini . . . . . Pete Sereni  
 Lotus Blossom . . . . . Arlene Morishita  
 General Purdy . . . . . Bob Greenberg  
 Captain Fisby . . . . . Ray Dean  
 Sgt. Gregovich . . . . . Joe Fagan  
 Oshira . . . . . Fred Reiner  
 Captain McLean . . . . . Chuck Solomon  
 Higa . . . . . Sharon Lewisberg  
 Old Lady . . . . . Chari Berger



Lotus Blossom (Arlene Morishita) leads the Geisha group in an exotic oriental dance.



"No one is too 'off-beat' for my parties," Mame (Terri Friedlander) explains to her nephew (Steve Myerson).

## "Auntie Mame" Plays Hostess To an Evening of Fun and Madness.

Take a wealthy, wily aunt who gives wild parties for Lithuanian bishops and not-so-ordinary businessmen, dash in an inherited young nephew accompanied by an overprotective nanny, stir and mix in a rich southern bachelor who owns a cotton plantation, sprinkle in a few tears, lots of laughs, some suspense, a world tour, and even a happy ending, and be prepared to serve "Auntie Mame," this year's fall play, staged on November 22 and 23.

"Auntie Mame" is Patrick Dennis's hilarious story of his aunt, who, after losing all her money in the 1929 stock market crash, went to work at Macy's to put him through school. Bouregarde Jackson Pickett Burnside, a rich southern gentleman, met her at work, and the courtship culminated in a lavish wedding. For a honeymoon, Mame and her husband toured the world. However, only Mame returned, for Bouregarde tumbled from a mountain peak. Mame "settled down" at home to write her memoirs with the aid of the efficient but pathetic Agnes Gooch. By this time, Patrick had grown into manhood, and Mame became his advisor for the lovelorn. All ended happily as Mame set out on a new adventure.



The director of "Auntie Mame", Mr. Alvin Schwartz, gives last minute instructions to Stage Manager Ron Hoffberg and actors.



Patrick the Boy (Steve Myerson) listens attentively as Mr. Babcock (Fred Reiner) and Auntie Mame (Terri Friedlander) discuss Patrick's education.

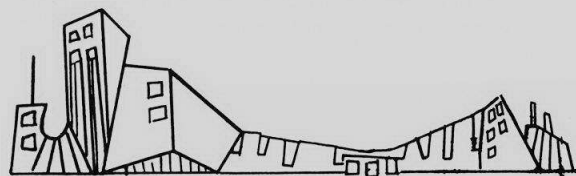

**AUNTIE MAME**  
THE CAST

**CHARACTER**

Ito . . . . . Mitch Cohen  
 Mr. Babcock . . . . . Fred Reiner  
 Vera Charles. . . . . Bonnie Sussman  
 Patrick the Boy. . . . . Steve Myerson  
 Patrick the Man . . . . . Bob Ruttenberg  
 Auntie Mame . . . . . Terri Friedlander  
 Bouregarde Burnside . . . . . Mike Pavlo  
 Agnes Gooch. . . . . Lisa Schatz  
 Lindsay Woolsey . . . . . Bob Siegal  
 Norah Muldoon . . . . . Wendy Arbit

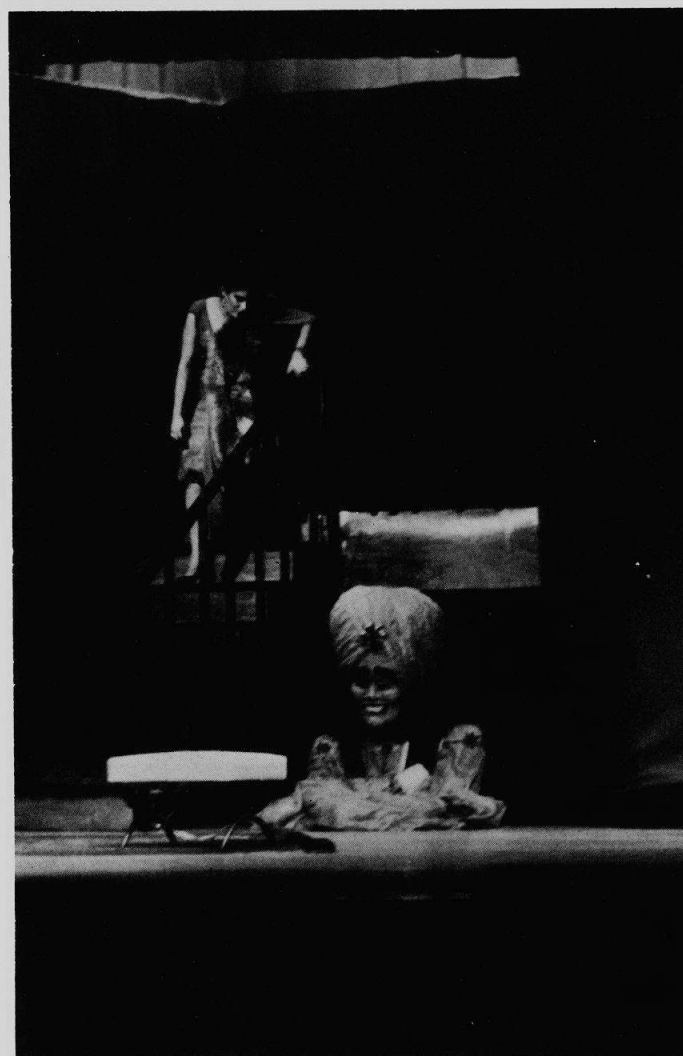

Even the genie cannot cure Vera Charles (Bonnie Sussman) of a hangover.

## Windy City passes in review



The theatre floor show comes alive again through the singing of Sally Charman and Peggy Rosenbaum.



The silly clown, Marilyn Silton, falls in love with a beautiful but unresponding statue, Sande Salstone.

"Windy City Revue," this year's Reflections Revelries, blew onto the Nilehi stage on February seventh and eighth. The show was not a talent show, as it had been in the past; rather, it was a pooling of the talents of 120 Nilehiers into a topical musical review concerning Chicago.

Among the acts were ones taking place at Grant Park, Marshall Field & Company, Wrigley Field, State Street at night, and the circus. From the jazz dances to the flamenco guitar to the full-stage live band, the show was a complete success, and the Drama Department will model all future Reflections after it.





Poor but happy, Janus Vedder, Pat Herter, Rita Kavanaugh, and Betty Anderson stroll gaily through the park.



Luminous spirits gliding across the Chicago scene make the night come alive.

## Drama - Back Stage. . .



Mr. Schwartz barks last-minute orders to his panic stage crew as the show begins.



Quick and efficient, Gary Kurc and Barry Issacson finish the task of shifting scenery.

Most of the credit for a dramatic production is given to those in the spotlight, for they are publicized prior to the performance by photographers and reporters and are seen on stage at the performance. However, just as important to the success of a production as the players are those whose job is to make the players' performance visible, audible, and enjoyable - namely, the backstage crew.

Behind the scenes activity takes many forms. The make-up crew is kept busy preparing performers with fresh make-up and changes of costume between scenes; the stage crew sets up scenery and controls the curtain; the sound crew monitors the microphones; the lighting crew controls the house and stage lights and the spotlights; and the prop crew procures and doles out any necessary equipment. All these crews must be coordinated to produce a successful program. Much credit goes to the backstage crews and to their faculty advisors - Mr. Fink, Mr. Schwartz, and Miss Stemp.



The application of make-up is an integral part of any production.

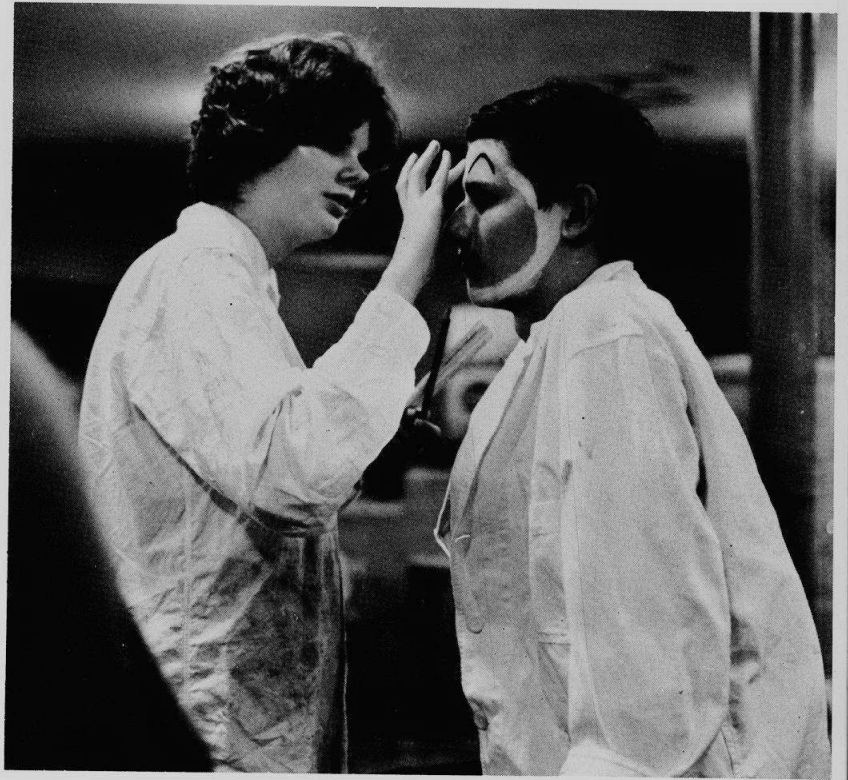

Paula Lubeznick skillfully affects a metamorphosis with make-up on Richard Gregory.



Ruth Waldfogel takes fiendish delight in fashioning a new face for Perry Tasky.



Gaining experience for future drama careers are **Thespians'** officers Wendy Arbit (president), Bonnie Sussman (vice-president), Lonnie Gerstein (secretary), Fred Reiner (treasurer), and Dawn Schafer (recording secretary).

The trained members of Tecnis, Niles East's Technical Instruments and Services Organization, handle technical aspects of school activities. The major function of this service club is the handling of lighting, sound, and technical stage work for all performances held at Niles, including school plays and musicals. A great deal of knowledge and skill is needed to handle the elaborate equipment involved in these activities. The members of Tecnis advance by experience from regular members to apprentices and finally to master technicians.

To become a member of the National Thespian Society, one must earn ten points for one hundred hours of work on or behind the stage in dramatic productions at Niles. Membership in Thespians, an honorary society, is a goal aimed for by student actors and crew-workers and is achieved only through hard work and perseverance. Membership often proves to be one step toward a future career in drama.

The purpose of Spotlighters is to promote interest and enthusiasm in the field of drama. The members learn dramatic techniques and also skills of behind the stage work, for acting is only a small part of the large field of drama. Members are given the opportunity to practice these skills or witness them in action at the theater itself.

## *Drama - Supporting The Stage. . .*



Members of Tecnis work backstage with tape recordings.

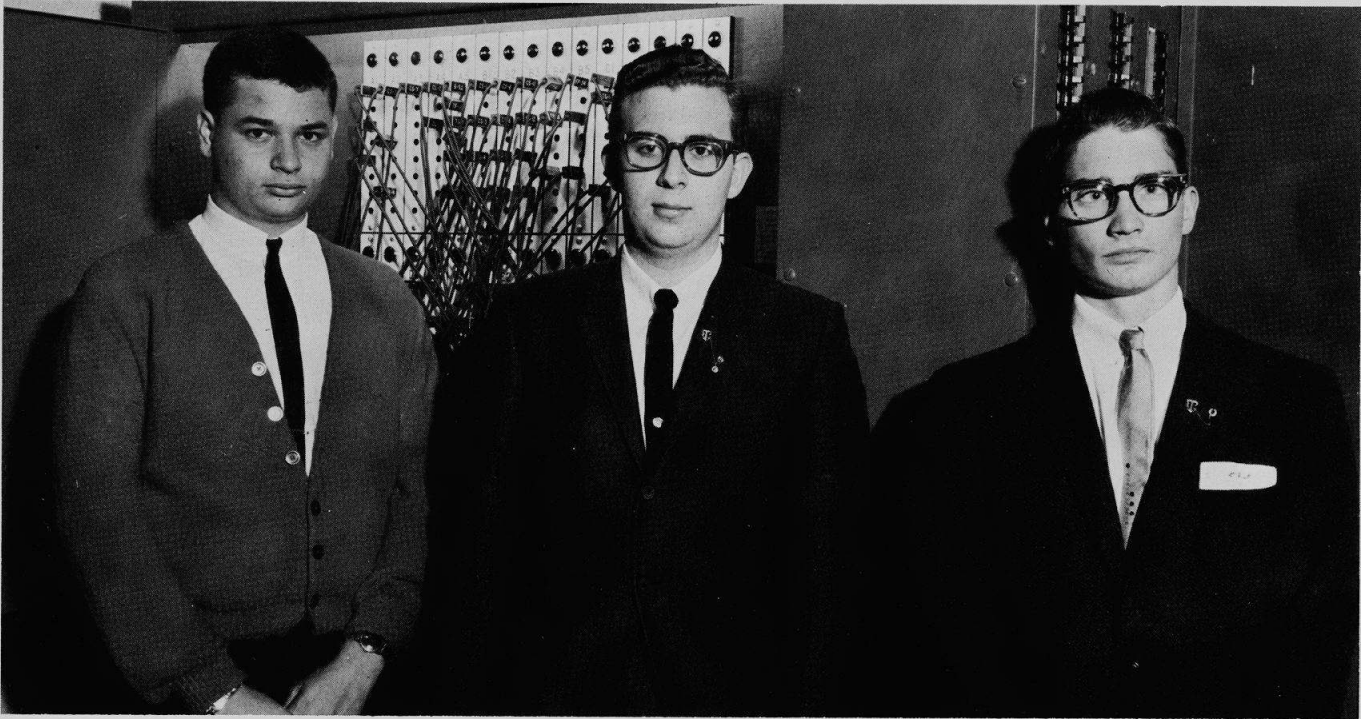

**Tecnis**, Niles East Sound and Lighting crew, takes charge of behind the scenes activity. Officers are Rich Weiss (secretary), Ron Hoffberg (president), and Al Semrow (vice-president).



**Spotlighters** drama group provides entertainment for students and worthwhile experience for aspiring young actors. Back Row: officers are Rhona Berkowitz (recording secretary), Joanne Sonn (corresponding secretary). Front Row: Amelia Wright (president), Fred Reiner (vice-president), Gilbert Rotkin (treasurer), and Judy Klehr (point treasurer).

## Music - Vocal. . .



**Lorelei.** On stairway, Front Row: C. Rogers, E. Boosales, S. Francke, N. Shonkwiler, D. Simon, L. Zabore, C. Doyen, C. Doyen, S. Miller, B. Ferguson, G. Baren, H. Goldstein, J. Cyrog, P. Teitelbaum, N. Wieselmsen. Second Row: V. VanOmmering, C. Wanaski, A. Holmes. Back Row: E. Kramer, L. Cole, K. Gustafson, D. Krauss, J. Opperman,

J. Garro, B. Fisher. Left side of pool, Front Row: K. Engstrom, N. Joslyn, R. Mechanic, L. Nelson. Back Row: S. Peterson, J. Brickman, L. Klinke, S. Wolters, L. Miller. Right side of pool: S. Gordon, L. Wichter, D. Davis.

The Winter Music Festival, the Spring Music Festival, the Spring Musical—these were some of the annual musical events brought to the people of Skokie by the vocal groups of Niles East. Under the direction of Mr. Earle Auge, the choir, girls glee, and mixed glee groups were active in school assemblies and productions, while the Lorelei sang for PTAs and women's clubs. Assisting the vocal

groups at many of their functions were the instrumental groups—the concert orchestra and concert band—under the direction of Mr. Auge and Mr. Leo Provost. In December, the combined efforts of the vocal and instrumental groups produced the holiday Winter Festival. Spring brought April and May, and with them came the Spring Musical "Carousel" and the May Music Festival.



**Choir.** Back Row: M. Janson, D. Skol, A. Karol, D. Smith, M. Povlo, C. Turski, G. Johnson, P. Gallis, R. Banion, D. Clauser, B. Glass, C. Lorenz, R. Grant, L. Prince, B. Bataglia, B. Dowlin, D. Lundsberg, D. Czerniak, W. Weber, D. Hrab. Third Row: B. Brown, L. Sanders, V. Van Ommering, R. Skolnik, B. Sussman, L. Klinke, R. Tyska, J. Meltzer, B. Shefsky, K. Hayes, E. Boosales, S. Gordon, J. Garrow, C. Deem, C. Bobera, J. Cox, C. Wanaski, K. Haselton, S. Wolters, L. Wichert. Second Row: M. Sokol, L. Tincher, J. Klein, T. Traiforos, K. Engstrom,

K. Gustafson, D. Krauss, V. Kramer, A. Holmes, S. Weisman, L. Cole, N. Joslyn, B. Fisher, A. Harmening, L. Miller, A. Gerber, J. Reese, L. Comitor, D. Gibrick. Front Row: M. Siltan, J. Zehner, S. Miller, C. Speigel, L. Nelson, C. Doyen, J. Feil, B. Ferguson, S. Capitel, L. Brandel, S. Peterson, R. Bauer, D. Ward, R. Kavanaugh, J. Brickman, H. Goldstein, V. Neuman, R. Roth, E. Greenberg, S. Saffro, Mr. Auge. Not shown: D. Ross, C. Johnson, M. Kassin, P. Scarpelli.



**Girls Glee.** Back Row: B. Kopakin, C. Dowlin, J. Sandrik, S. DuBoff, M. Thompson, G. Shandler, C. Spores, R. Lampert, P. Kaluzna, G. Widrevitz, E. Daily, N. Harris, L. Langhaus, M. Ackerman, D. Cooper, R. Oler, S. Sernovitz. Fifth Row: P. Wolk, L. Reimer, C. Propp, D. Sternfeld, L. Tatelman, M. Kearney, L. Dusz, K. Fix, G. Bridge, D. Davies, L. Silberstein, E. Novick, N. Morgan, L. Ruben, L. Schwegel. Fourth Row: J. Dishkin, J. Kirchler, P. Campana, L. Ford, S. Neukirch, D. Davis, L. Nilsson, S. Francke, E. Kavanaugh, N. Widman, I. Dref-

fein, D. Sandrik, R. Herter, S. Heche, G. Marshall, V. Silver. Third Row: B. Feigen, P. Morrow, A. Weisz, B. Weiner, L. Ressman, A. Wilke, K. Muskatt, S. Swartwout, L. Lorence, O. Benson, T. Dash, D. Mizruchy, C. Haselton. Second Row: L. Savitz, C. Cox, J. Price, A. Rotkin, B. Reich, A. Medintz, C. Melas, M. Tiffin, H. Dragon, D. Steinberg, E. Reese, M. Quintanales. Front Row: D. Shane, D. Cusic, S. Nonberg, D. Johnson, K. Capettini, A. Sender, L. Dubin, T. Schmitzer, S. Singer, and S. Rasof.



**Mixed Glee.** Back Row: P. Teitelbaum, S. Glazer, D. Huntley, A. Brainin, J. Miller, N. Wedderspon, S. Kabiller, E. Glutzer, C. Hoffman, C. Doyen, L. Oeschler, H. Earlix, R. Gilbert, D. Stevens, D. Prouses, J. DeCarl, J. Schectman, G. Szerwinski, S. Stein. Fifth Row: J. Chajnowski, L. Riggs, D. Schmidt, E. Robins, E. Cohen, G. Kemp, S. Kosten, C. Wattz, S. Alleman, J. Fingerman, A. Bernstein, A. Isenberg, D. Israel, S. Dine, V. Swiek. Fourth Row: B. Goldberg, G. Solberg, D. Welch, P. Heche, E. Gallowich, M. Friedman, G. Bobren, S. Marx, P. Carnall, K. Cas-

barian, H. Patish, S. Myerson, R. Martina, R. Reuzen, J. Kaufman. Third Row: S. Aronow, R. Lee, S. Moran, S. Smith, K. Shatney, J. Gross, D. Kertz, M. Glazer, B. Dubrow, S. Arnstein, D. Frank, S. Schwanke, B. Strom, J. Schechter. Second Row: K. Kessler, E. Kroger, H. Goldstein, T. Stluka, J. Gilmore, R. Bilton, J. Cyrog, E. Bittman, L. Schatz, L. Weiss, J. Curtis, L. Skora. Front Row: A. Zabore, B. Anderson, A. Kraus, M. Panitch, L. Grandinetti, D. Friedman, A. Appelman, B. Scott, R. Myerson.



Mr. Earle Auge directs the choir at an all school performance for students and faculty in the contest gym.





**Stage Band.** Back Row: I. Frank, J. Slutzky, R. Stern, E. Liss, D. Rosenthal, N. Siegal. Second Row: C. Johnson, P. Aronica, D. Zeller, H. Millman, J. Bennet. Front Row: M. Gershberg, R. Luzzo, L. Fretzin, J. Lecomte, M. Jacobs, E. Beaver, N. Schonkwiler, Mr. Provost.

## Music - Instrumental. . .

During the past years the instrumental groups of the Niles East Music Department have provided entertainment for the school and the community at the many musical productions. The concert orchestra, conducted by Mr. Earle Auge, helped present the Winter Music Festival and the Spring Music Festival. The Music Department also worked in the spring musical, "Carousel," along with the Drama Department. The concert band, under the direction of Mr. Leo Provost, played at football and basketball games, and at pep rallies throughout the year. Many of the musicians in the concert band are chosen to be members of the concert orchestra and the stage band. The stage band entertained students and faculty at school assemblies, and special functions, and thus the members of the stage band gained experience in a specialized form of performing.

In addition to the concert orchestra, concert band, and stage band, the Music Department of Niles East also provides a beginning band, the Cadet Band, in which prospective musicians learn the basic skills of group performance. Many of these people will compose the concert orchestra and concert band in their upperclass years at Niles.



**Concert Orchestra.** Back Row: S. Steinberg, K. Haselton, Mr. E. Auge, K. Kreft, J. Bennett, P. Brushaber, N. Siegel, S. Minkus, P. Rosenthal, N. Shonkwiler, J. Woolf. Third Row: C. Rogers, D. Davis, P. Aronica, L. Zivic, C. Johnson, E. Liss, R. Stern, J. Slutzky, L. Fretzin, R. Luzzo, B. Nanberg, M. Gersberg, M. Estes, S. Taylor. Second Row: D. Anderson, H. Doner, M. Brown, A. Snedeker, R. Nobel, G. Brown, K. Frandzel, R. Wallace, M. Jacobs, S. Shapiro. Front Row: R. Drozdik, E. Rotkin, J. Leogrande, D. Manaugh, C. Chapman, B. Urman, G. Berger, B. Myers, P. Rest, R. Malitz.

**Concert Band.** Back Row: C. Josephson, W. Drawbaugh, G. Welchko, L. Wallach, D. Rosenthal, N. Shonkwiler, J. Woolf, Mr. Provost. Fourth Row: E. Liss, J. Slutzky, R. Stern, I. Frank, R. Cross. Third Row: K. Kreft, P. Saunders, T. Knudson, J. Millman, D. Zeller, P. Aronica, J. Gale, K. Wood, R. Mosoff, C. Johnson, C. Wood. Second Row: D.

Urman, V. Gillio, S. Stolerow, S. Taylor, M. Estes, L. Fretzin, R. Luzzo, R. Nanberg, C. Suritz, W. Grist, M. Gersberg, J. Lecomte, E. Uzemack, M. Jacobs. Front Row: R. Noble, G. Brown, T. Korman, K. Frandzel, E. Beaver, D. Applin, D. Shavitz, L. Kellar, B. Braiman, S. Smith, R. Wallis. Middle Seats: C. Chapman, R. Urman.





**Cadet Band.** Back Row: D. Bass, M. Kaig. Third Row: A. Weinstein, S. Benjamin, S. Ornstein, T. Stearns, M. Korn, J. Bitkmann, A. Calkins, P. Kellar, E. Hartstein, M. Mayron, G. Kurc. Second Row: N. Ahonen, L. Lang, F. Gould, B. Golbin, D. Ratner, D. Karlow, D. Kreft, D. Swanson, B. Salter, B. Beer, S. Jackson, B. Crain, J. Weiner. Front Row: L. Berss, J. Procaccio, D. Kroon, L. Zabore, R. Goodman, J. Levens, M. Fatterman, C. Munzer, R. Kagan, K. Margolis. Middle seat: D. Grayless.



Mr. Auge conducts the Concert Orchestra during a performance.

## Music - Performing. . .



The concert choir, girls' glee, and the concert orchestra perform together under the direction of Mr. Earle Auge at the Winter Music Festival.

The spirit of Christmas filled the room; beautiful Christmas melodies filled the air. Such was the scene in the Niles East Auditorium on December 15, 1963 as the entire music department, under the direction of Mr. Earle Auge and Mr. Leo Provost, combined their efforts to produce a most enjoyable Winter Music Festival.

Performing in the hour-long program were the Concert Choir, Girls Glee, Lorelei, and the Concert Orchestra. Selections included

favorite Christmas, Hanukah, and winter melodies, featuring The Lord's Prayer, Palestinian Nights, and The Sleigh Ride. The concert concluded with the very difficult but very beautiful Hallelujah Chorus. These melodies and others were repeated for the enjoyment of students and faculty during an all school assembly following Sunday's performance.

The 1963 Winter Music Festival was a great success and a great achievement for the entire music department.



The stage band, under the direction of Mr. Leo Provost, plays for a gathering of the P.T.A.



The musicians of the concert orchestra focus their attention upon their music and upon Mr. Earle Auge as the Winter Music Festival commences.

Art. . .

## Art Department brushes aside the old

By expanding its facilities and curriculum, the Art Department has provided a program appealing to all art students of Niles. Its four-year series of courses includes a study of and participation in painting, sculpture, pottery, printing, jewelry, textile making, and graphic design. A course in art history is offered in which the students hear lectures four days of the week concerning different periods of art, and work on projects concerned with that period of art on the fifth day. Also, for those people wishing to sample what the art department offers, there is a one semester art laboratory in which students receive a small introduction to each of the many facets of art.

All of these courses are given in the newly remodeled art rooms which have been supplied with new desks and cabinets in which the student's works can now be stored. Also new in the Art Department is a giant kiln and a room for showing art history movies.

Art Council is the extra-curricular organization of the Art Department through which students may further their art learning by listening to guest speakers and working in the more advanced subjects themselves. At various times during the year the council presents a hootenanny in which students and teachers participate by playing and singing their favorite folk songs. Highlighting the Art Council's program is its recently organized annual art show and auction. At the show, the students' best works are displayed for the enjoyment of parents and other students. Afterward, those objects donated by students are auctioned off to the public, the proceeds going to the Art Council's treasury.



Jeanette Duffin concentrates on her interpretation of a strange work of art.



Susan Carlson cuts her drawing to the exact size to prepare it for pasting.



Math and art combine as Sheila Weissman and Paula Feldman create geometric figures.

Officers of Art Council coordinate a program designed to teach creative skills in art. 1964 officers are Elaine Schuman (president), Sheila Dribin (treasurer), Gordon Hoke (publicity chairman), Dale Melcher (vice-president), and Irene Silverman (secretary).



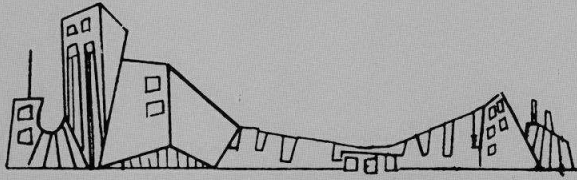

## Occasions

*Occasions in the school are those special days exciting to live and remember. Homework forgotten, students spend long hours creating the magic of Homecoming and Prom nights. School routine is interrupted by bermuda day, special assemblies, and graduation practice.*

*In the city, a student enjoys community occasions or celebrates his own. The Thanksgiving Parade, the Chicagoland Music Festival, and the International Trade Fair are events the student witnesses. Or he can come to glamorous Rush Street as a climax to a special dance.*

The glamour of Rush Street provides sophisticated entertainment for after-dance celebrations.







A romantic carriage ride through picturesque Old Town ends a very special evening.



The climactic event of each year is Prom night.

The bright sound of folk music as sung by Lewis Edelson closed final-exam week with "Flunker's Fling," the first hootenanny.



# IT'S ACADEMY



MARK KATE PINKA STEPHAN

DAVID GLEN

1

2

NILES EAST

RICH CENTRAL





3

LIBERTYVILLE



*Fall . . .*

East vs. West  
in friendly competition



Trojan mascot Al Kaufman and Niles West's Indian greet each other in friendly competition at the East-West football game.

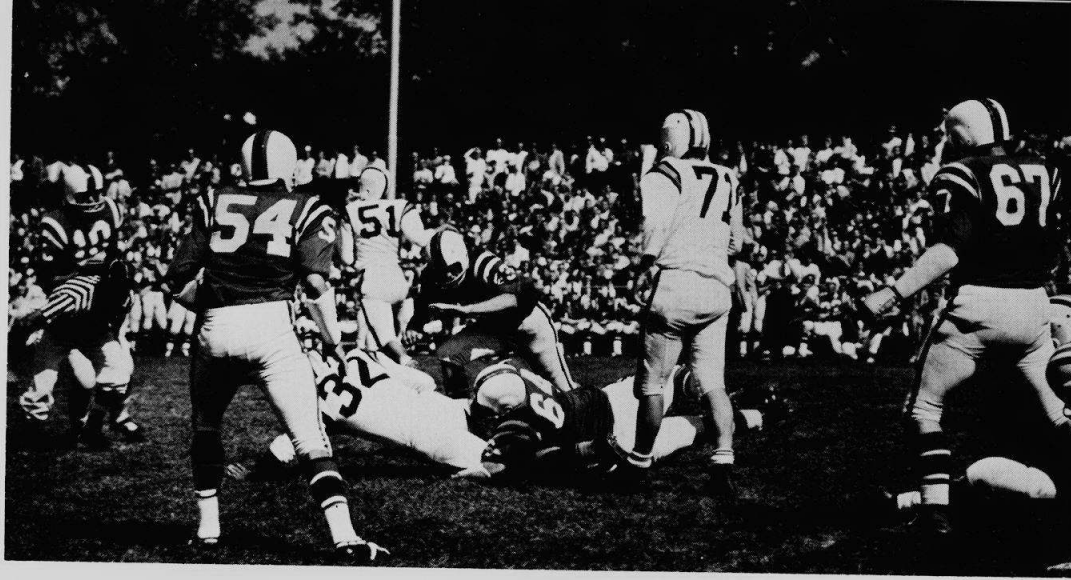

East and West scramble for victory at the East-West football game.

Niles East's Gregg Gunderson is in the lead while two West harriers and Trojans Cris Stahlke and Mark Lieberman follow close behind.



One of the most exciting facets of the high school year is East-West Competition. Competition between the two schools has become part of the Nilehi tradition. In past years Niles East and Niles West have challenged each other in football, basketball, wrestling, gymnastics, swimming and baseball. This year they also competed in track.

Although Niles West does not belong to the suburban league as does Niles East, competition between the two schools is just as exciting as if not more than official league competition. Although Niles East was defeated in football and basketball, this year she was victorious in track, wrestling, and gymnastics. Competition was equally as fierce in the spring. These games between Niles East and Niles West have become a tradition promoting good sportsmanship.

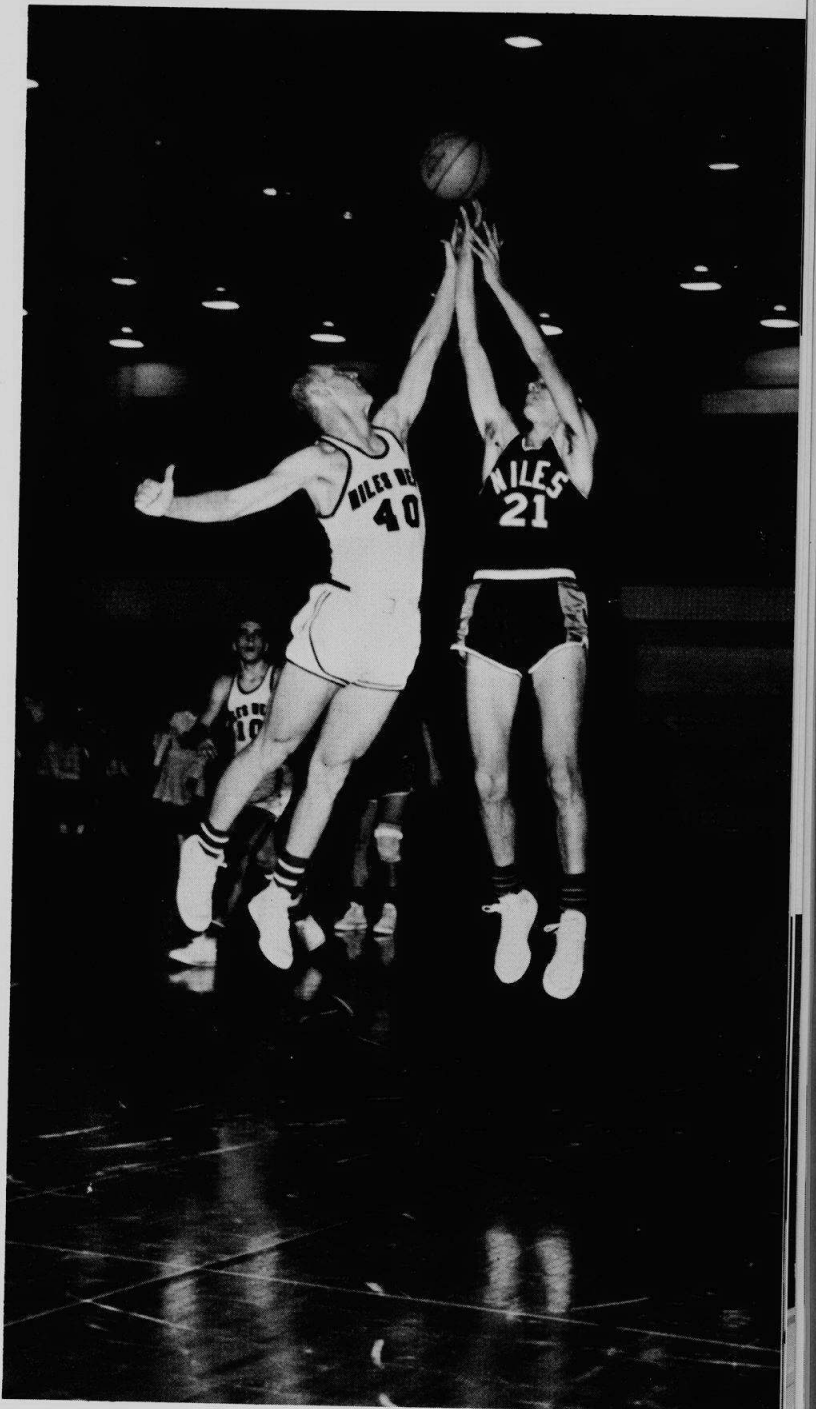

Doug Kornelly battles with a West-player for possession of a jump ball at the East-West basketball game.

# Homecoming: East to Alaska

## The night before . . .



The student body shows its enthusiastic spirit as they support our team at the Twilight Pep assembly.

Phil Becker and Larry Lazarus put last minute details on the S.S.O. float.



Homecoming weekend is the climax of months of work. But Homecoming itself is a frame of mind, a spirit which hovers above the school weeks before the actual weekend ever begins. Months of time and energy are spent in its planning: floats must be built, a parade must be organized, and a queen must be selected. These efforts were the real beginnings of Homecoming '63.

October 18 began the weekend with a Twilight Pep Rally that spread the Homecoming mood. Brilliant fireworks presented by the Booster Club kindled the spirits of the Nihiliers. The announcement of the reigning Queen was an added highlight of the evening as was the Junior-Senior-Teacher of-War in which the Seniors triumphed. After the pep assembly over, students parted to their neighborhood garages to participate in a hilarious and frantic job of constructing floats.

Fireworks, fun, petal paper, and pep were the night but the day was still to come. . . . East to Alaska, Homecoming 1963.



Seated regally on the homecoming float are Queen, Cynthia Garro, and her court, Linda Blessing, Judy Brickman, Janis Kamps, and Michelle Flicht.



Homecoming committee back row: Al Nissenson, Irene Silverman, Arlene Sager, Nancy Joslyn, Eileen Boosales, Barb Fisher, Karen Dreffin, and Sandy Salstone. Front Row: Paul Gallis, John Simon (treasurer), Corrie Carlington (director), Al Feder (assistant director), Janet Harris (secretary), and Jay Adair have worked hard to make 1963-64 homecoming a success.

## The Day . . .



Students and curious shoppers watch the homecoming parade as it proceeds through Downtown Skokie.

"What's wrong?" thinks dejected football player, Morry Sapoznik, at the homecoming game.

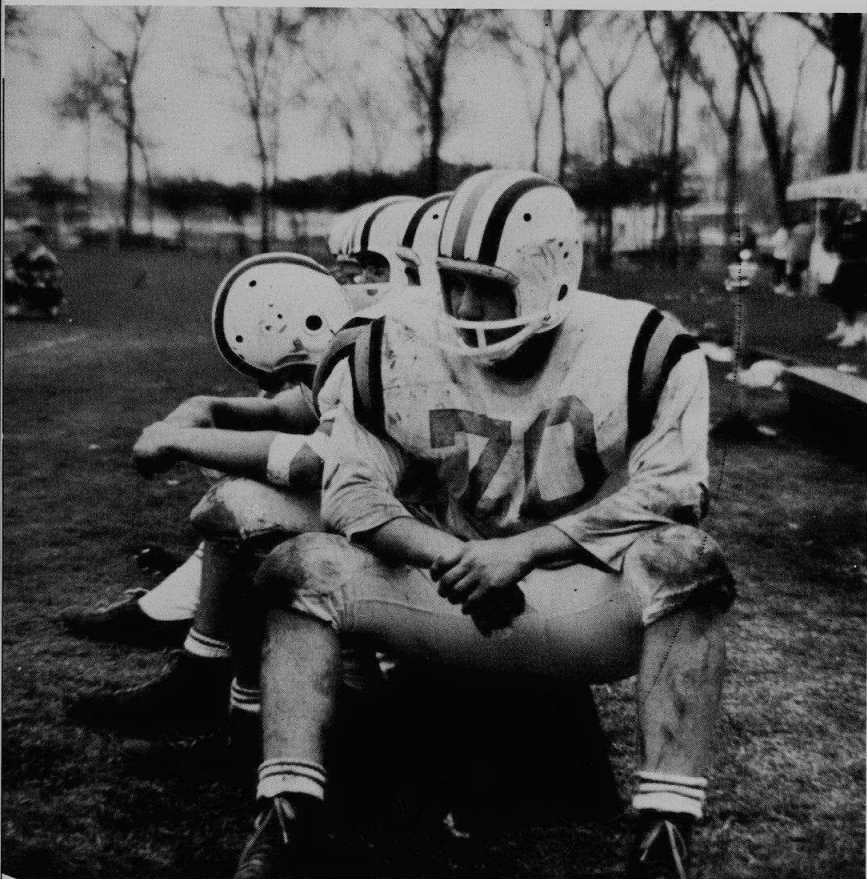

The half closed eyes of sleepy students greeted the sunrise on Saturday, October 19. After a restless night, they eagerly anticipated the oncoming parade of floats and the results of the float competition. Each year homecoming floats are divided into three divisions: A, the large trailer floats; B, the small trailer floats; and C, the decorated cars.

At 10:00 A.M. the parade left the Old Orchard Theatre parking lot and traveled through Skokie back to the school for the ensuing football game. Just before the varsity game, the winning floats paraded around the field. "We'll Make the Huskies Mush," the Senior Cabinet's float; "Our Spirit Will Sleigh 'Em," the Varsity Cheerleader's float; and "Baked Alaska," an independent float placed among the year's winners and received the prize money which had been donated by the Nilehi PTA and Booster Club.

Although the game itself was a Niles defeat, the Trojans fought hard and well. The students too showed their victorious spirit when they let loose their gold and blue balloons after the Trojan's first touchdown. But Homecoming was not yet over. The homecoming dance was to become the crowning touch to a wonderful weekend.



## The Night

Linda Blessing and Louie Stevens watch as Queen Cynthia Garro pins a boutonniere on her escort, Bill Brandt.



The highlight of the Homecoming weekend was the traditional Homecoming Dance. The theme this year was "Under the Midnight Sun." This twenty-seventh Homecoming festival provided an opportunity for alumni of Nilehi to rekindle old memories of their high school days.

With the aid and cooperation of the Senior Cabinet, the girls' gymnasium was transformed into an Alaskan wonderland, complete with a life-sized igloo and an Eskimo

mural. Couples arrived at 8:30 P.M. and danced amid the imaginative decorations to the soft music of the Steve Barbar Band.

The evening was climaxed by the crowning of the annual Homecoming Queen, Cynthia Garro, and her lovely court, Judy Brickman, Linda Blessing, Michelle Flicht, and Janice Kamps. The dance was the perfect ending to a perfect Homecoming.



Amid the lovely decorations, couples dance and enjoy themselves at the 1963 Homecoming dance, "Under the Midnight Sun."



Striving for better Student Unions, and unusual and exciting dances are these members of the Student Union Board. Front Row: V. Spiegel, B. Fogel, M. Golob, D. Ehrensaff, J. Morris, S. Starkopf, S. Miller, S. Lamn. Second Row: S. Gross, M. Jacob, B. Lerman (Tres.), J. Harris (sec.), R. Karzen (Pres.), A. Sager (Vice Pres.), C. Billian, M. Beilin, N. Joslyn. Third Row: L. Kaselow, I. Summer, D. Veto, B. Klotz, S. Corey, E. Boosales, D. Deutchman, B. Goodman, J. Garro, B. Gustavson, J. Newman, B. Fisher, M. Finkl. Last Row: M. Rothman, R. Hoffberg, A. Novak, B. Poindexter, R. Weiss, G. Anderson, D. Franklin, S. Cichowski, B. Ellison, L. November, T. Melas, A. Semrow.

## Student Unions provide monthly fun



"Way Out" of the ordinary was the first Student Union of 1963-64.

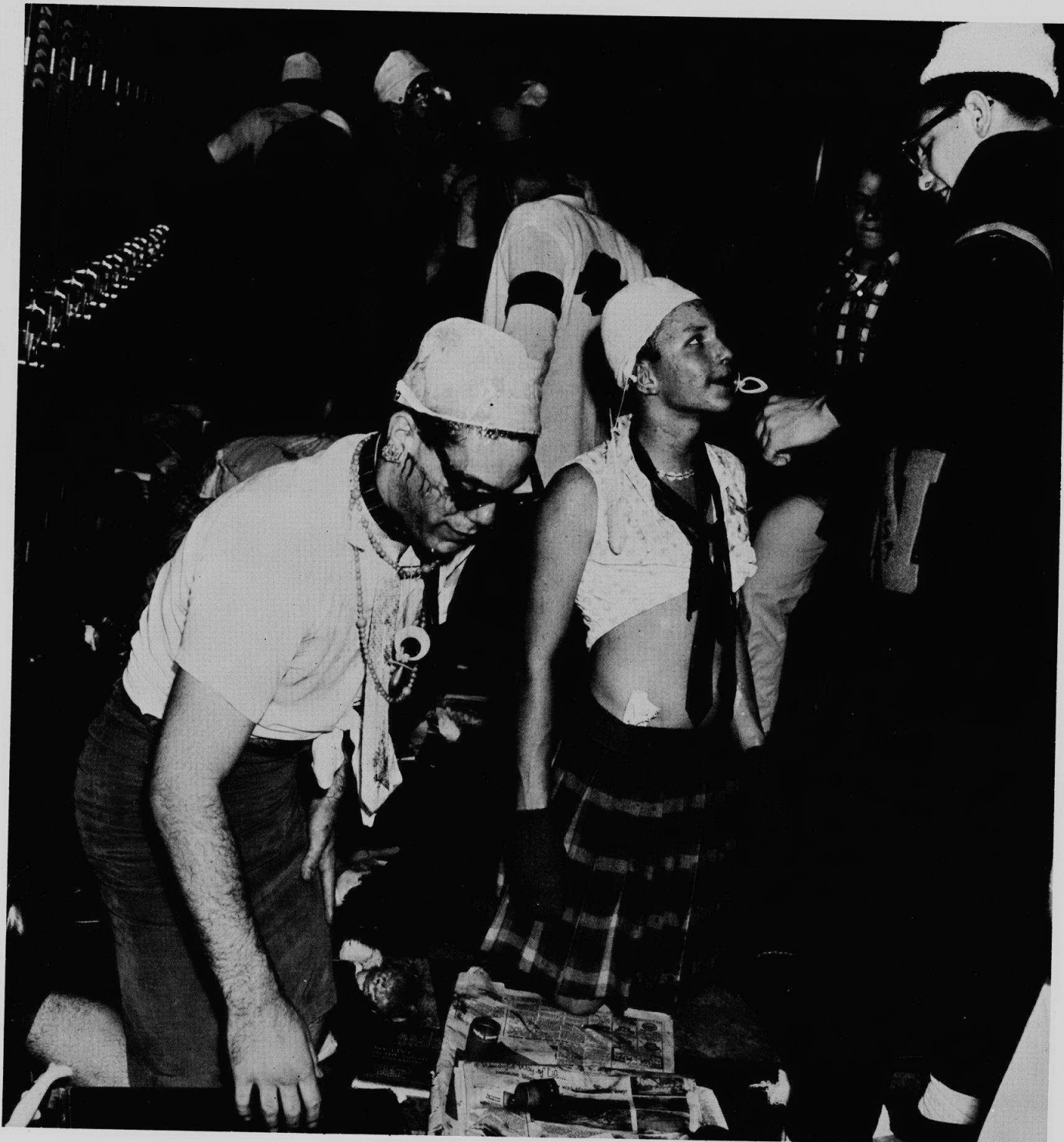

"Is it worth it" wonder Bill Nigot and Jeff Gent as they are initiated into N-Club by Bob Shearn.

A group of hard-working seniors compose the membership of the Student Union Board which sponsors the monthly Student Union dances. The Unions consist of a recent movie followed by dancing and refreshments. Thus, each month these active upper-classmen must combine their energies and their talents in order to surpass all previous unions.

The board members have the job of organizing each Union. They must think of new, exciting, unequalled ideas that will please the student body. And after the theme has been chosen, the board members must find the appropriate decorations that

will make the gym alive and a part of the Union. The board must also select the movies that will be shown and supply the music and entertainment. All these responsibilities are rewarded by a fabulous Saturday night.

In the spring of each year the old makes way for the new. Juniors apply for positions on the Student Union Board. From these applications, the present board members carefully select the future members who, in the coming year will follow in the footsteps of their predecessors in attempting to make each Union better than the last.

Winter . . .

## Special Assemblies spark spirit



Varsity cheerleaders encourage students to support the Trojans at one of Nile's Pep Assemblies.

Among the traditional activities at Niles East are the several assemblies held throughout the year. Perhaps the most popular of the assemblies are the pep rallies. Students are led by the school band and cheerleaders in cheers to support the Trojans. In addition to rallying behind her teams, Niles rewards them at the annual spring and fall awards assemblies. At these events the hard-working Trojans are presented with major and minor letters, and those athletes who have won special acclaim receive their accolades before the entire student body. Not slighting students who have excelled in academics, Niles also takes special note of her outstanding scholars at the awards assemblies.

Music, as well as athletics and academics, is in the spotlight when the music department presents its orchestra and choirs. In several music assemblies distributed throughout the school year, Niles truly is able to exhibit another of her many talents.

Aside from the traditional assemblies, special assemblies are held when the occasion arises. The gymnasts were presented in a show of intricate and skillfully executed stunts. Jack Dempsey offered advice to young people and answered questions from students in one of the earlier assemblies of the year. In the future Niles can look forward to more assemblies as highlights of the school year.



Betty Johnson and Nancy Shonkwiler demonstrate the graceful skills of the girls' gymnastics team.

Track captain Mark Lieberman proudly accepts the "Most Valuable Player Award" from Mr. B. Barnette who represents the Booster Club.



Jack Dempsey signs autographs after speaking to the student body.



"Tonight at Tara" was the title of the 1963 turn-a-bout dance. G.A.A. annually devotes its efforts in making this dance one of the highlights of the year. Turn-a-bout, as the name implies, gives all the girls their chance to make proper advances towards that certain boy with a coy invitation to a school dance.

From 8:30 to 11:30 happy couples danced to the music of a professional band. Great white pillars, magnolia trees, and sparkling fountains transformed the girls' gymnasium into a southern atmosphere of stateliness and luxury. At the end of the evening with beaus in one hand and blue velvet bids in the other, girls dreamily departed after having spent a wonderful evening at "Tonight at Tara."

Miss Carol Turpin welcomes Mary Janisch and Pete Birren to G.A.A.'s annual Turn-a-Bout dance.

## Turn-A-Bout: Tonight at Tara



Midst magnolias and orange blossoms, Sue Smith and Ed Uzemack gaze quietly at the fountain.



Mr. Jeff Josephson watches Mark Lieberman, Paula Rest, Stuart Spies and Ed Grennan as we rack up points on the television quiz show, "It's Academic."

## Niles on T.V.

Thanks to sponsor Mr. Palm and students Ken Seeskin and Joel Weinstein, Niles debates her way to victory on "Rebuttal."



Publicly showing her academic excellence, Niles East made appearances this year on two television programs, "It's Academic" and "Rebuttal." Carefully selected from the top ranks of the senior class, captain Paula Rest, Mark Lieberman, and Stuart Spies represented Niles East on "It's Academic." Sponsored by Mr. Josephson, Paula, Mark, and Stu victored in a quiz of general knowledge against Libertyville High School and Rich East High School winning a set of **The Great Books of the Western World** for the school library. On "Rebuttal," Ken Seeskin and Joel Weinstein coached by Mr. Palm again proved Niles East's high scholarship. Ken and Joel, pitted against students of St. George High School, took the affirmative viewpoint that the minimum wage law should be extended in coverage and won the debate.

Sporting their school sweatshirts on Sweatshirt Day are Craig Takehara, Arlene Weisz, Corrie Carlington, Mike Povlo, Robin Richman, and Mike Kassin.



## Special Days vary school routine



Marita Powell, Howard Olisky, and Marcia Zucker proudly display their beanies on beanie day.





The class of '67 becomes acquainted with Niles East at Freshman Orientation.

Beanies, buttons, and bicycles are but a few of the novelties which comprise the special days of Niles East. Whether the purpose of a special day is to promote spirit, raise money, or familiarize students with certain school organizations, the special day always proves to be a lot of fun.

Sweatshirt Day, Beanie Day, and Gold and Blue Day bring out a little school spirit in everyone. The money which is raised by selling sweatshirts and beanies goes to class treasuries. Students, however, do not wear

only spirit items on special days. The day before Christmas Vacation was Dress-up Day. Boys wearing ties and girls wearing hells added to the mood of the holiday season.

Freshman Orientation, Christmas Vacation Open House, Senior White Shirt Day, Senior Bicycle Day, and Senior Bermuda Day are just a few more of the many special days Niles has to offer. These special days are not only fun, but they have become a tradition uniting the students of our school.

College freshmen Marlene Blistein, Herb Zarov, Michael Goodman, Robert Couzine, Lisa Mandel and Irving Bloom advise interested Nilehiers on college life at the Alumni Open House.





Under a fairy tale sky Marlene Blitstein, Fran Weinman, Eileen Greenberg, and Carol Zimmerman dance with their escorts Herb Zarov, Steve Rubinstein, Mike Whitzel, and Charles Vetzner.

*Spring . . .*

## Prom: Soir Celeste

Joanne Morris and Bob Tornies dance to the music of Dick Long's Orchestra while Ray Dean, Sharon Fisher, Ron Rojo, and Robyn Brown all agree that it is a heavenly evening.





Bob Ahrens signs Gabriel's Guest List as Kendra Nelson, Shelly Saffro, Dave Boyer, Judy Siegel, and Pete Nemkov, wait their turn.

"Soir Celeste" last year's junior-senior prom proved to be a heavenly evening. The formal spring dance was sponsored by the junior class in honor of 1963 graduating seniors.

Dreamy murals, twinkling stars, and angel's harps transformed the boys' gymnasium into a celestial paradise. At 8:30 couples began to arrive. Dreamy twosomes

danced to the music of the Dick Long Orchestra. Later in the evening punch and pink frosted cakes were served. The dance was climaxed by the crowning of King Larry Wolfinson and Queen Sue Berberick. By 12:00 the dance floor was empty, the music was silent, the prom was over . . . only to remain in the memories of those who attended "Soir Celeste."

The climax of the evening was the crowning of King, Larry Wolfinson, Queen, Sue Berberick, and their court Bobbi Epstein and Les Multak, Kathy Wells and Jack Mise, Karen Schwarz and Ron Greenberg, Bob Stein and Gail Mason.



## Graduation '64 finally arrives



The faculty of Niles East seem to be growing younger and younger . . . especially at the senior breakfast of the 1963 graduating class.

Since he was an entering freshman, the senior has looked forward to graduation. To him, graduation is a sign of his approaching adulthood. It is a sign of his readiness to face the world and its challenges.

In the few weeks before commencement, there is a certain excitement in the air. Special days, such as "Senior Bike Day" are allotted to him. Another event, which is sponsored by the Senior Cabinet, is the all school carnival, Panic '64.

The excitement is amplified as June arrives and the gap between student and graduate lessens. For the

senior, the school year ends a week early. At this time, a graduation practice begins. The Senior Breakfast is held as a final farewell to school friends and to high school as well. Then, finally, the big day, the formal end to a wonderful four years, arrives.

To some, commencement is a joyous occasion; to others it is sentimental and solemn. To some, graduation is an end, but to others, it is the beginning to a new life. The once inexperienced freshman has emerged as a poised, confident graduate who is ready to challenge the world and its opportunities.



Saresta Rosenberg, Leon November, Cheryl Fri  
Stu Spies, and Ron Carson gingerly balance graduation caps on their heads as they practice for oncoming graduation ceremonies.

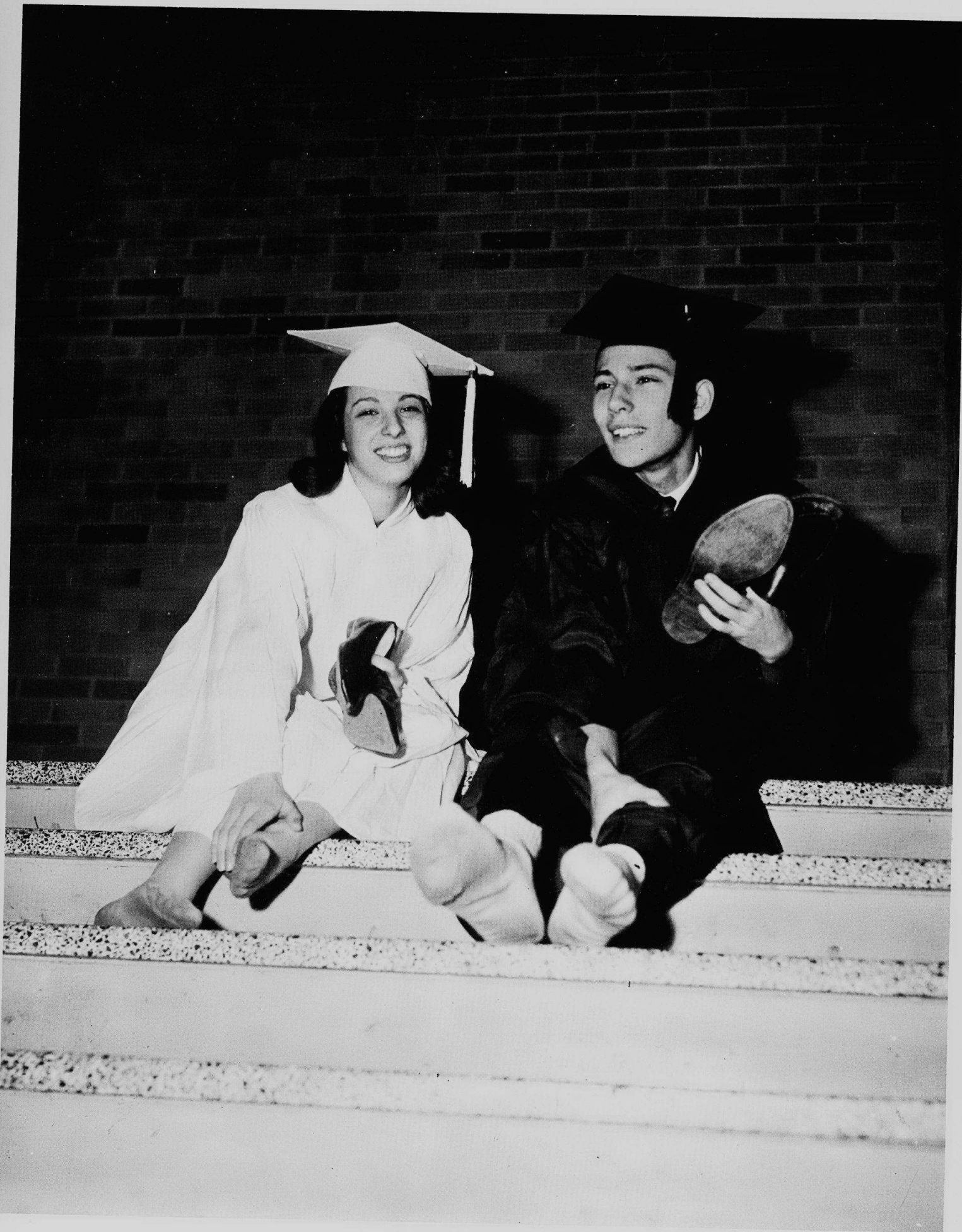

With graduation ceremonies finally completed Dale Melcher and Stuart Spies have a high school diploma, some warm memories and two very tired feet.

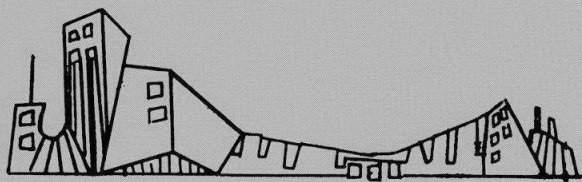

Parents serve the school and the community through such organizations as Booster Club.

## People



Students express curiosity through experimental science.

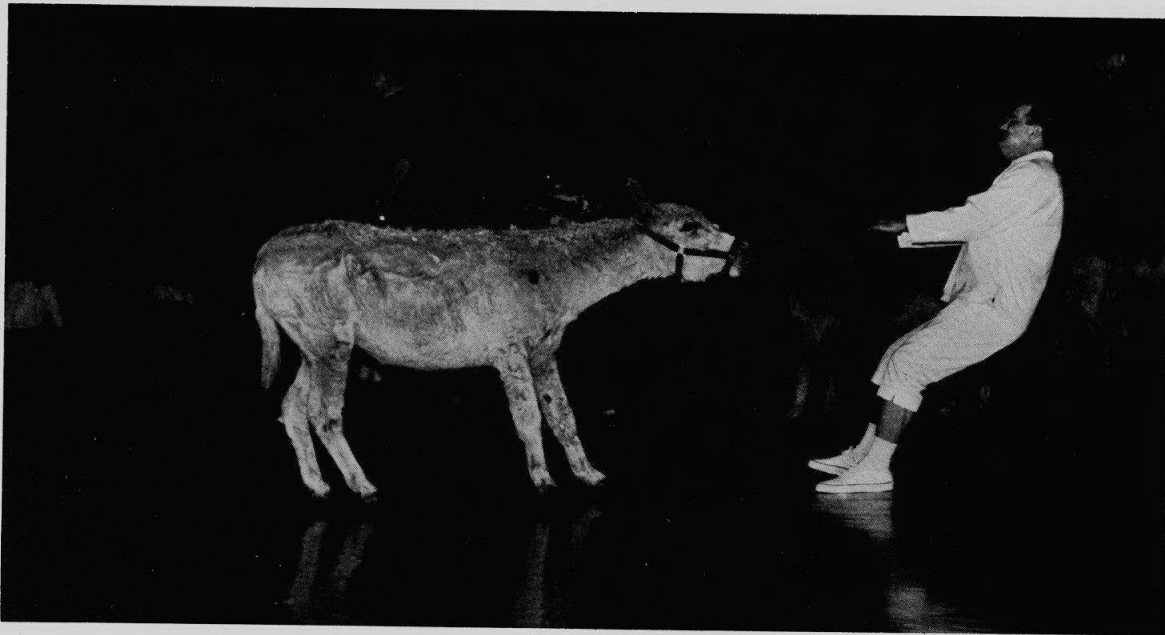

Mr. John Hallberg, a faculty member participating in the donkey basketball game, finds the situation more than he bargained for.

*People make up the elements of education, leadership, athletics, arts, and occasions. In the school, youth uses these elements but on a restricted level. Homecoming, class elections, and student publications are among the ways students express their goals and ideals. In the city, but on a larger scale, adults use the same elements to express their ideals and goals. Libraries, courts, and public service projects are elements which build the city. Because the school and city have the same elements, the school is a miniature city.*

A city beach is a quiet place for a friendly talk.



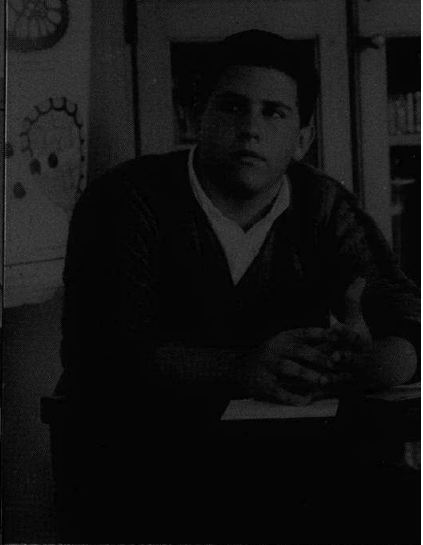
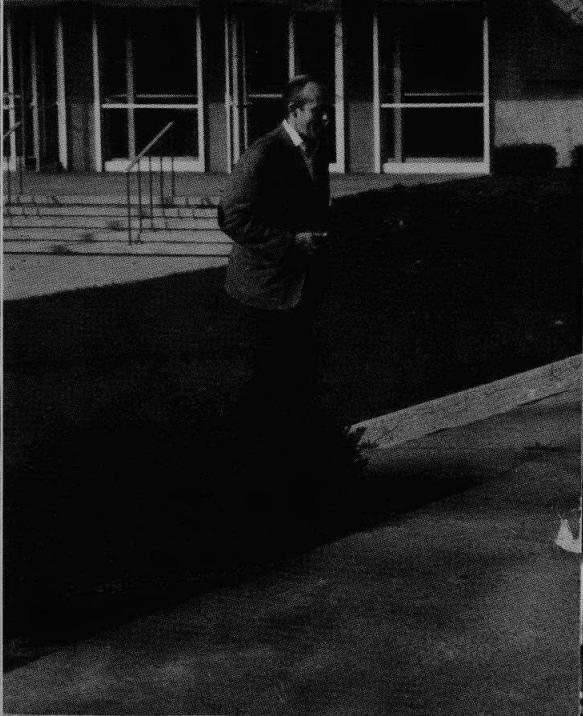



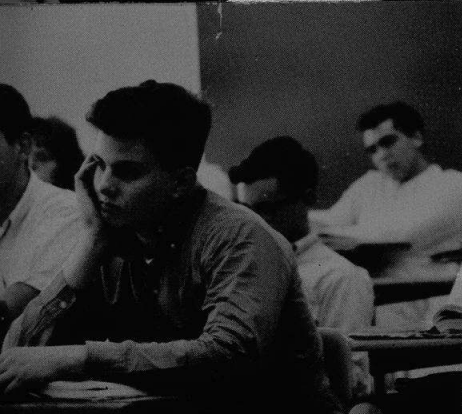
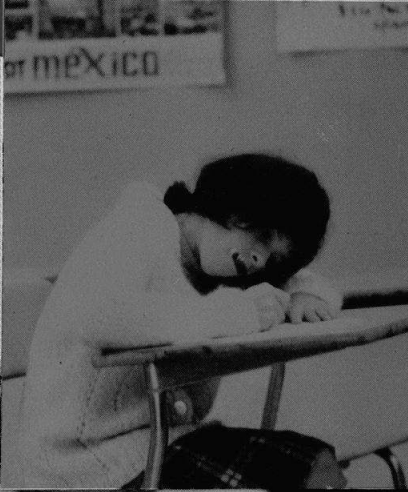
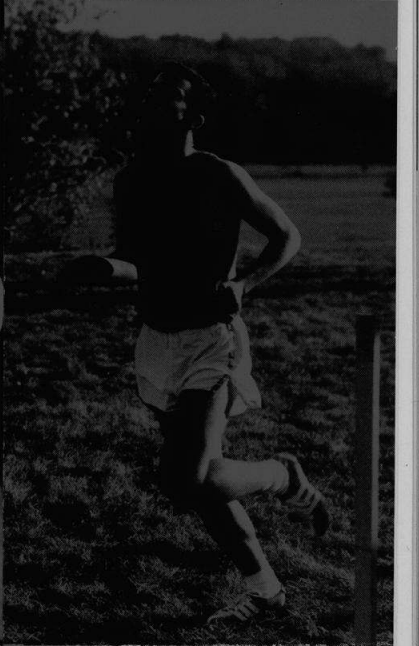
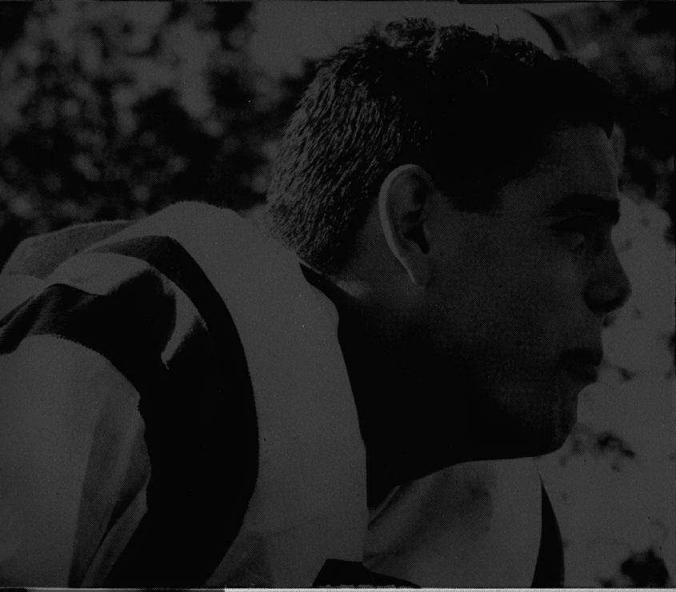
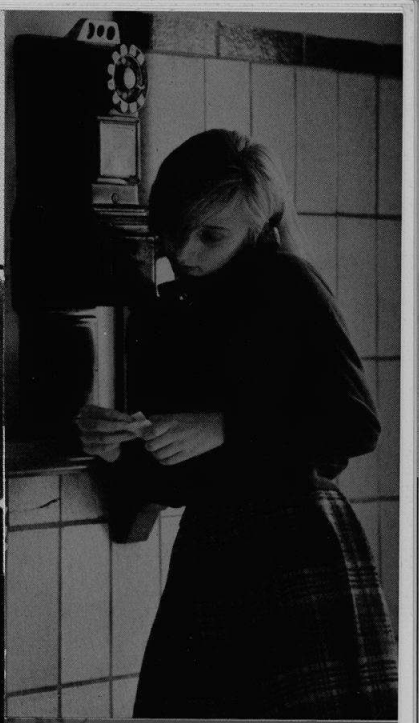



The freshmen experienced the excitement of their first homecoming by riding in the parade.

Freshmen, upon entering Niles, are thrown into a maze of winding halls, strange faces, and new rules. They are faced with the idea of becoming accustomed to a much more complex system than before. They find that certain demands are made on them; they must elect Student Council representatives, form a Freshman Cabinet, and begin uniting and working together to achieve common goals.

This year, along with electing representatives, the freshmen added to the holiday festivities by sending Christmas cards to all the teachers. They had a booth at the all school carnival, "Panic '64", began planning for their junior prom by selling Niles pennants, and concluded the year by having a large spring social affair.

By the end of the year the feelings of strangeness and newness had worn off and were replaced by feelings of belonging and importance. Now, being a part of Niles, the freshmen look forward to their future high school years.

## Freshmen enjoy new experiences



Sandra Abbey  
Trudy Abrams  
Frank Abt  
Larry Acker

Marcia Ackerman  
Marjorie Agel  
Nancy Ahonen  
Staffen Akerstrom

John Alexander  
Terry Alport  
Marcia Altman  
Christie Anderson

Ronald Anderson  
Ellen April  
Art Arenson  
Sandra Arnstein

Martin Aronson  
Robert Aronson  
William Aufdenkamp  
Michael Averbach

Seymour Bachman  
Clara Baldassano  
Sherry Banks  
Janice Barbera

Linda Barkoo  
Kenneth Batko  
Dianne Batzkall  
Walter Bauer

Deborah Bayer  
Barry Bearak  
Nicollette Becharas  
Marlene Becker

Bette Beer  
Robert Bell  
Susan Bell  
Donald Benedict

Steven Benjamin  
Richard Berg  
Diane Bergeron  
Barry Bergson

Nancy Berk  
Rick Berland  
Sheldon Berman  
James Berns

Melvin Bernstein  
Lois Berry  
Larry Berss  
Judy Bethmann



Marc Bialek  
Madelyne Bieber  
Gary Bills  
Reva Bilton

Phillip Bishaf  
Jerome Bleiman  
Paula Blonstein  
Craig Bloom

Howard Bloom  
Penny Bloom  
Terrance Bonecke  
Steven Boren

Renat Botner  
William Boukas  
Barbara Brahos  
Jay Brandenburg

Michael Braus  
Joey Breen  
Mark Brenner  
Martin Brickman

Gary Brin  
Sally Brocato  
Terry Brodsky  
Irwin Brody

Jeffrey Bronn  
Richard Bronstein  
Sandra Brookens  
Bruce Brown

Harvey Brown  
Howard Brown  
Jeffrey Brown  
Lawrence Brown

Lawrence Brown  
Linda Brown  
Renell Brownstein  
Philip Brushhaber

Marilyn Burrows  
Anita Calkins  
Paul Campana  
Larry Carlin

Linda Carlson  
Celia Carvalho  
Isabel Carvalho  
Alan Cassman

Patricia Catellier  
Jane Cech  
Jimmy Cech  
Steven Cherin

Eliot Chertack  
William Christensen  
Patricia Clarke  
Cynthia Cohan

Judith Cohen  
Lester Cohen  
Rochelle Cohen  
Ralph Colianni

William Conklin  
Thomas Conrad  
Ronna Cook  
Donna Cooper

Ilene Corman  
Lee Covitt  
Carolyn Cox  
Eileen Cusic

Jack Cypkin  
Jayne Cyrog  
Ellen Daily  
David Daniels

Terry Dash  
Byron Daugherty  
Dolores Davies  
Richard Davies

Dolores Davies  
Gary Davis  
Laura Davis  
Diane Delotto

Linda Deschler  
Barbara Deutch  
Janet Deutch  
Dean Didech

Jodi Dishkin  
Barry Dolins  
Karen Dorfman  
Carolyn Dowlin

Cynthia Doyen  
Flora Dragon  
Judith Dreyfuss  
Lana Dubin

Shari Duboff  
Barbara Dubrow  
Catherina Duffin  
Joel Duhl

Judith Dunlap  
Sheila Dworski  
Helene Earlix  
Caryn Edelson

Jeanne Edelson  
Lila Egerter  
Wendy Eimstad  
Adrienne Eisenberg

Arnee Eisenberg  
Hillard Eisenberg  
Laurie Eisenberg  
Barbara Ekman

Eileen Elkin  
Joyce Ellis  
Elliot Elrod  
Gloria Engerman

Andrew Epstein  
Stephen Epstein  
Merwin Estes  
Daniel Farkas



Beryl Feigen	Allene Feldman
Edwin Feld	Robert Ficks
Joel Feldman	Roberta Fields
Mark Feldman	Steven Fine
Ilene Fineberg	Deborah Fisher
Ira Fingerman	Richard Fisher
William Fischer	Judith Fishman
Cheri Fisher	Liane Ford
Howard Forkash	Rhonda Fradkin
Don Foss	Susan Francke
John Foster	Arthur Freedman
Karen Fox	Harley Freedman
Marcia Freedman	Myra Friedman
Sheldon Freisinger	Redina Friedman
Jack Fried	Ross Friedman
Terri Friedlander	Stuart Friedman
Marilyn Futterman	Marilyn Gans
Renate Gabbey	David Ganz
Richard Galen	Howard Garber
Ellyn Galowich	Jody Garris
Susan Gats	Janet Genz
Bruce Gebel	Richard Gerber
Howard Geltner	Jane Gilmore
Robin Gendell	Marilyn Ginger
Elizabeth Girsh	Marla Glazer
Mark Gitkis	Ellen Glenner
Diana Glass	Henry Goers
Michele Glass	Barbara Golbin
Barbara Goldberg	Lynda Goldstein
Michael Goldberg	Robert Goldstein
Sue Goldberg	Howard Goodman
Julie Goldman	Robert Goodman
Frances Goodstein	Arthur Gould
Anthony Gordon	Fred Gould
Gilbert Gordon	Leonard Graff
Susan Gordon	Michael Graham
Barbara Grain	Barry Greenberg
Donald Grayless	Joyce Greenberg
Thomas Green	Mark Greenberg
Robert Green	Edward Greenfield
Fred Greenfield	Gilbert Haber
Anne Griffin	Pamela Halperin
Sandra Groat	Richard Hancock
Jeffrey Gross	Carl Hansen
Theodore Harling	Cheryie Hawkins
Jerome Harris	James Heinsimer
Nan Harris	Anne Helmers
Edward Harrison	Pamela Henkel
Charles Hessel	Linda Holzman
Lary Hirsch	Joseph Howard
Cheryl Hoffman	Barry Isaacson
Sharon Hoglund	Alan Isenberg
Fred Ishizuka	Lesley Jacobs
Lynda Ivaz	Susan Jaffe
Sally Jackson	Georgia Janda
Fred Jacobs	Florence Joachim

Dr. Harris points out the various facets of high school life to the incoming freshmen class during Freshmen Orientation Day.



Paul Joelson  
Keith Johanson  
Robert Johnson  
Betty Josephson

Miriam Joseph  
Sharon Kabiller  
Ricki Kagan  
Eve Kahn

Joyce Kaiserman  
Mark Kaiz  
Ronald Kales  
David Kalin

Glenn Kalin  
David Kalish  
Pamela Kaluzna  
Marjorie Kamin

Neal Kamin  
Shelly Kamin  
Deborah Kaplin  
Errol Kaplin

Jeffrey Kaplan  
Michael Kaplan  
Maxine Karras  
Mark Kassof

Lucia Kavanaugh  
Peggy Kellar  
Janis Kellman  
David Kennedy

Jane Kenner  
Kerry Kessler  
Richard King  
Joyce Kirchler

Myrna Kirshenbaum  
Barry Kite  
Andra Klein  
Ralph Klein

Mary Klingbeil  
Karen Klinke  
Lewis Klinn  
Esther Klott

Iris Kogan  
David Kohn  
Helen Kohn  
Charlene Korn

Martin Korn  
Sander Kornblith  
Susan Kostan  
Anne Kratz

Martha Kraatz  
Kenneth Krahules  
Barry Krasney  
Alan Kraus

Sylvia Krauze  
Dennis Kreft  
Suzanne Kreger  
David Kritzler

Elliott Kroger  
David Kroon  
Robert Krubiner  
David Krum

Caryl Kulman  
Gary Kurc  
Jeffrey Kurland  
Ruth Lampert

Alan Landsberg  
Lynda Landsman  
Louis Lang  
Leslee Langhaus

Cora Larson  
Jeffrey Larson  
Linda Lascoe  
Jeffrey Lash

Faith Leaf  
Linda Ledgerwood  
Richard Lee  
Richard Lefevre

Barry Lempert  
Gary Leven  
Jeffrey Levens  
Robert Levin



Steven Levin  
 Alan Levin  
 Bonnie Levine  
 Irwin Levine

Michael Levine  
 Eugene Levinson  
 Louis Levinson  
 Elliot Lewis

Irving Lewis  
 Ben Liberman  
 Lloyd Lifton  
 Susan Linderman

Lillian Lingel  
 Jeffrey Lipman  
 Gary Lipson  
 Daniel Loewensteiner

Jack Loewy  
 Harvey Look  
 Howard Lorber  
 Linda Lorence

Stuart Lubin  
 Rachel Lunsik  
 Bradley Lutz  
 Lynne Mack

Charles Mages  
 Marc Mandl  
 Jerry March  
 Charles Marcus

Hilary Marcus  
 Karen Marcus  
 Martin Marcus  
 Karen Margolis

Jacqueline Marks  
 Patricia Marras  
 Rick Martina  
 Nancy Marx

Ava Mathews  
 Steven Matlin  
 Michael Mayron  
 Jack Medor

Cynthia Melas  
 David Melcher  
 Jill Meltzer  
 Jill Mendelsohn

Susan Messner  
 Susan Mevorah  
 Beryl Meyers  
 Ann Miller

Barry Miller  
 Joan Miller  
 Judith Miller  
 Nadeen Miller

Richard Miller  
 Sharon Miller  
 Shellie Milner  
 Alana Milstein

Irwin Mishoulam  
 Victor Mittleberg  
 Adrienne Mittenthal  
 Mitchell Mizock

Donna Mizruchy  
 Michael Molitor  
 James Moran  
 Susan Moran

Nancy Morgan  
 Alan Morris  
 Patricia Morrow  
 Bernadette Moses

Leslie Mosivich  
 Phillip Mosoff  
 Catherine Munzer  
 Sally Murray

Karen Muskatt  
 Mark Muzid  
 Ralph Myerson  
 Stephan Myerson

Lynn Nachman  
 Leslie Nagai  
 Robert Nelson  
 James Ness

Maurice Netter  
 Debra Neuberg  
 Sandra Neukirch  
 Susan Neville

Barry Newman  
 Thomas Nicholas  
 Ann Nilsson  
 Robert Nissenson

Sheri Nonberg  
 Robert Norstrom  
 Ellen Novick  
 Marilyn Nusinow

Howard Olitsky  
 Edward Olkiewicz  
 Tony O'Martin  
 Kathleen O'Neill

Michael Orloff  
 Steven Ornstein  
 John Pahigianis  
 Charlotte Pappas

Nicholas Paugoulatos  
 Pamela Paul  
 Sharyce Pauly  
 Barton Pearl

Michael Pearlman  
 Michael Perelman  
 Jacquelen Perlin  
 Susan Perlman

Richard Petrone  
 Lloyd Peurye  
 Arthur Phillips  
 Linn Phillips



Charles Pietkowski  
Clarissa Plotke  
Murray Plotkin  
Steven Plotkin

Michael Portman  
Jerry Potnick  
James Potter  
Marita Powell



Robert Powell  
Dale Powers  
Steven Pozansky  
Jeffrey Press

Eve Price  
Janet Price  
Carol Propp  
Daniel Prousis



Linda Rabin  
Ravin Rand  
Gregory Randall  
Marcum Randall

Mark Rasenick  
Susan Rasof  
Dheena Ratner  
Betty Reich



Linda Reimer  
Glenn Reiner  
Rhonda Repman  
Linda Resselman

Laura Resman  
Robert Richards  
Shirley Richardson  
Michael Riffkind



William Rissmann  
Barry Rittberg  
Ellen Robins  
Thomas Robins

Richard Roden  
Lorei Rodkin  
Alene Roitman  
Elizabeth Romanek



Gina Rose  
John Rosen  
Monica Rosen  
Theodore Rosen

Stephan Rosenbaum  
Michael Rosenberg  
Ronald Rosenberg  
Alan Rosenfeld



Saul Rosenthal  
Allan Ross  
Paul Roston  
Eugene Rothberg

Diane Roth  
Eileen Roth  
Norman Roth  
Barbara Rothenberg



Richard Rottenberg  
Kerry Rothman  
Linda Rothstein  
Arlene Rotkin

Linda Rubin  
Rebecca Rubin  
Judith Rubin  
Michael Rubin



Roberta Rubin  
Gayle Rubenstein  
Sherwin Rudman  
Ross Rumack

Joel Rushakoff  
Paul Sabin  
Rita Sachnoff  
Amy Sachsel



Victoria Safier  
Bradley Salter  
Bruce Saltzberg  
Albert Samborski

Alan Saunders  
Robert Schabillion  
Leonard Schaffer  
Janice Schechter



Kathleen Schlauch  
Thomas Schlesinger  
Mark Schmidt  
Carol Schneider

Helene Schneider  
Linda Schoch  
Larry Schoenburg  
Daniel Schullman



Craig Schuman  
Eileen Schwartz  
Barbara Scott  
Gail Seeskin

Charlotte Segal  
Alan Sieden  
Brad Seidenberg  
Kenneth Semrow



Arlene Sender  
Dennis Sernovitz  
Joseph Serra  
Daryl Settler

Carol Shallcross  
Gail Shandler  
Deborah Shane  
Philip Shane



Joel Shapiro  
Philip Sharrock  
Karen Shatney  
Wylie Shavin

Judith Sher  
Gary Shiffman  
Michele Shuster  
Judith Siegal



Michael Siegal  
Sandra Siegal  
Sheryl Siegal  
Frances Silver

Gayle Silverman  
Jay Silverman  
Steven Silverman  
Sandra Silverstone

Denise Simon  
Robert Simon  
Marlene Singer  
Sheila Singer

Judith Siskin  
Linda Sjolom  
Gary Skaletsky  
Barry Slotten

Gail Smaller  
David Sneider  
Jill Sola  
William Spear

Terry Spillman  
Robert Spiro  
Christine Spores  
Dean Stamm

Lawrence Starkoff  
Craig Steadman  
Rosalie Stearns  
Thomas Stearns

Susan Stegmeyer  
Alex Stein  
Betty Stein  
Cheryl Stein

Debra Stein  
Ronald Stein  
Therese Steinert  
Karen Stender

Diane Sternfeld  
Kip Stevely  
Martha Stevens  
William Stewart

Jon Stiller  
Richard Stocker  
Sandra Stolerow  
Robert Stoller

Bonita Stolman  
Fredarick Stone  
Kenneth Stone  
Barbara Strom

Susanne Summer  
David Swanson  
Jill Switkin  
Steven Sylvan

Gerald Taendler  
Dorothy Talna  
Susan Tarantur  
Diane Teitel

Richard Thomas  
Marilyn Thompson  
Mary Tiffin  
Steve Towbin

Karen Ullberg  
Fern Valfer  
Jeffrey Vender  
William Vinikour

Lynda Von Oppen  
Ronald Vorona  
Jennifer Wagner  
Alexander Wald

Gene Waldman  
Sylvia Warkovsky  
Robert Warnke  
Barbara Wartell

Randy Wasserman  
Adrienne Watman  
Darlene Wauthier  
Susan Waxburg

Lynn Waxler  
Helen Waxman  
Laura Webb  
Thomas Weichmann

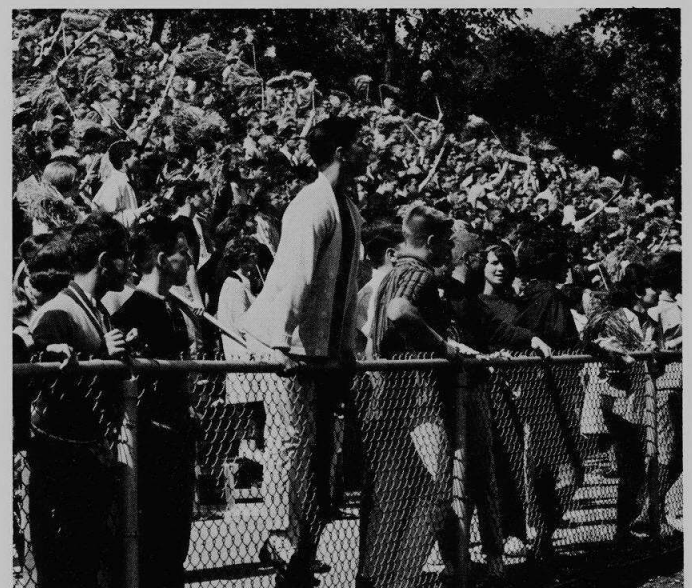

Freshmen cheer enthusiastically at the first pep rally of the year.





Marcia Weil	James Weiner
Maureen Wein	Jeff Weiner
Karen Weinberg	Linda Weinman
Barbara Weiner	Alan Weinstein
Susan Weinstein	Judy Weiss
Alan Weisberg	Stuart Weiss
Renee Weisberger	Randi Weissman
Sheila Weissman	Roger Werfelmann
Janet Werner	Gene Widrevitz
Judith Wershkoff	Alice Wilke
James White	Steven Winer
Frederick Wickman	Paula Wolk
David Wolowitz	Linda Zabore
Marc Yanow	Barbara Zarky
Lynda Yost	Alan Zenner
Alan Young	Helene Zimmeron
Rhonda Zolt	
Marcia Zucker	

NOT PICTURED

Robert Adelman	Edward Gilbert	Michael Linderman	Ronald Schuhrke
Ronald Adelman	Ingegerd Gorski	Marc Marcus	Earl Shaevitz
David Anderson	Irwin Goulding	Lael Mondrowsky	Scott Shafer
Steve Armstrong	Kenneth Haller	Steven Neiman	Stephen Silk
Sharon Arrigo	David Harris	Linda Oeschler	Edward Smith
Mitchell Bernstein	Carol Henrichsen	Gayle Ponto	Richard Smith
Michael Brook	Janis Horne	Lee Prince	William Smith
David Cohen	Gary Jacobs	Judy Procaccio	Mark Solock
Barbara Crain	Iris Jacobson	Mirtha Quintanales	Joyce Statland
Joel Edenson	Debrah Johnson	Rhonda Rabin	Barbara Stein
Martin Engel	Stuart Kalmis	Rhonda Redman	Margaret Sykora
Stuart Feldman	Linda Kesselman	Rene Roseman	Barry Tickes
Donald Ferris	Steven Kite	Carolyn Rosen	Sharon Toelke
Francyn Filerman	Gary Kolodzik	Barbara Rubin	Paul Weiskopf
Marilee Fischer	Stephanie Kontos	Stewart Samelson	Jack Wolfe
Trudi Galnick	Dorothy Lahna	Janice Sandrik	Henry Zemel
Victoria Geavaras	Michael Leibovitz	Teryl Schmitzer	
Bruce Gershenzon	Joel Levin	Ross George Schultz	

## Sophomores exhibit enthusiasm

The sophomore is an in-between high school student. He is no longer the quivering, uncertain "freshie" nor is he the relaxed, "know-it-all" senior. He is an upper-lower classman.

This year's "upper-lower classmen" were busy with many extra-curricular activities. One of the initial events of the Sophomore Class was to decorate a car for the Homecoming parade. The sophomores also ran a booth at the all-school carnival and collected class dues, the proceeds of both going toward the sophomore class treasury. One uniquely sophomore task, the ordering and receiving of class rings, once again sparked the unity of the Sophomore Class.

Besides their own class activities, the sophomores are both leaders and followers; they set examples for the freshmen and follow in the footsteps of the upperclassmen.

Sophomore Gary Baim proudly stands on the winning class "B" float, built by the Class of '66.





Wayne Abramson  
Geraldine Ahonen  
Steve Alleman  
Michael Alpern

Brian Alpert  
Neal Anstadt  
Arlene Appelman  
Robert Arcus

Gregory Arenson  
Susi Arenson  
Joe Arkin  
Michelle Aronow

Sue Baigelman  
Dennis Bailen  
Gary Baim  
Howard Bain

David Baker  
Penny Barach  
Barbara Baren  
Howard Barnett

Jan Barnett  
Robert Barys  
Cindy Basile  
Marilyn Basile

Neil Baskin  
Dennis Bass  
Rita Bauer  
William Baumgartner

Stefani Bay  
Katherine Bayer  
Ellen Beaver  
Allen Becker

Cindi Becker  
Harlan Becker  
Michelle Becker  
Stanley Bedows

Corey Beiner  
James Belcher  
Tobey Benas  
Marlene Bennett

Judith Benson  
Gerald Berger  
Michelle Berger  
David Bergeron

Faith Berk  
Rhona Berkowitz  
Ellen Bernat  
Albert Bernstein

Randy Bills  
Rivian Bilton  
Ellyce Bittman  
Donna Blacher

Susan Blaine  
Robert Blitstein  
Merry Bloch  
Joel Block

Philip Block  
Richard Block  
Robert Block  
Allan Bobren

Randel Bodenstein  
Henry Bofman  
Benjamin Bolotin  
Jeffrey Bonner

Terri Boyer  
Allan Brachman  
Kathleen Brady  
Bonnie Braiman

Carl Brakman  
Barbara Bravi  
Esther Brenner  
Howard Bresnik

Gayle Bridge  
Benita Brod  
Ava Brody  
Donna Brown

Gary Brown  
Karen Brown  
Linda Brown  
Henry Buch

Ira Buch  
Karen Budnick  
Diane Burdeen  
Garry Buzil

Rosemarie Cairo  
Marcia Calkins  
Patricia Campana  
Kathleen Capettini

Sheldon Caplan  
Daniel Carabine  
Mary Carroll  
Alan Casbarian

Edward Chalfie  
David Channon  
Sally Charman  
Barbara Chemers

James Cheney  
Joan Chojnowski  
Sharon Citron  
John Clark

John Clauson  
Bruce Clay  
Daniel Clouser  
Ronald Coconate

Armand Cohen  
David Cohen  
Lee Cohen  
Allen Cohn

George Coleman  
Wesley Colker  
Loren Comitor  
Dennis Comin



Charles Conklin  
Bambi Cooper  
Michael Crane  
Gail Czerwinski

Steve Dadigan  
Gavin da Rosa  
Ella David  
Roger Davidson

Linda Davis  
Mark Davis  
Deborah Day  
James deGraffenreid

Carmen de la Huerga  
Hollis Denn  
Thomas Diamond  
Cary Dictor

Susan Dine  
Michael Dissen  
Rosemary Divita  
Shelley Dobkin

Angela Doering  
Marlene Dolitsky  
Penny Dolnick  
Helyn Doner

Roz Lynn Dorf  
Coralie Doyen  
Helen Dragon  
Helen Duffin

Vicki Dunn  
Linda Duszac  
Chris Dziabacinski  
Ruth Edelman

Robert Edwards  
Gerri Ehrenberg  
Donna Eisenberg  
Susan Ekstrom

Victor Elias  
Roy Elkes  
Robert Elliott  
Sharyn Elvey

Richard Engen  
Karen Engstrom  
Maxine Epstein  
Robert Erdell

Monte Evans  
Richard Ewert  
James Fassino  
Anita Fechter

Zanita Feigen  
Jessica Feit  
Marsha Felzer  
Bonnie Ferber

Barbara Ferguson  
Patricia Ferri  
Ronald Ferris  
Mary Fian

Howard Fine  
Maxine Fine  
Michael Finger  
Donald Fink

Mark Fisch  
Richard Fisher  
Laurel Fishman  
Kathleen Fix

Barbara Forman  
Joann Frank  
Jackie Frazin  
Howard Fried

Mark Friedman  
Robert Friedman  
Carolyn Friend  
Carol Fryde

Mourene Fuenfer  
Iris Gagerman  
Jeffrey Gale  
James Gallai

Darlene Ganas  
Anthony Capastione  
Martin Garb  
Stacie Geller

Sheryl Geman  
Jeffrey Gendelman  
Joyce Gerarge  
Michael Gerber

Paula Gerowitz  
Michael Gershberg  
Richard Gershenzon  
Vicki Gillio

Jerel Gilman  
Steven Gilman  
Steven Gilman  
Ian Gilson

Karyn Gitlis  
Lisa Gittelson  
Cari Glenn  
Eileen Glutzer

Barbara Goldberg  
Fran Goldberg  
Ronald Goldberg  
Roslyn Goldberg

Susan Goldberg  
Barbara Goldman  
Barbara Goldstein  
Donald Goldstein

Howard Goldstein  
Sharon Goodman  
Alan Gordon  
Carol Gordon

Joe Gordon  
Susan Gordon  
Carol Gore  
Gayle Gore



Even rainy weather could not dampen the spirits of the Sophomore Class as they came to cheer their team.



Douglas Gough  
Mark Gould  
Ruth Gould  
Joyce Grafman

Mary Graifman  
Joanne Green  
Sharon Green  
Charles Greenberg

Judi Greenberg  
Sheryl Greenberg  
Alan Greene  
Linda Greenwald

Patrick Griffin  
William Grist  
Iris Gross  
Marshall Grossman

Sharon Grossman  
Katherine Grunow  
Flora Gryn  
Kathleen Guerrero

Paul Gustafson  
Andrew Gutter  
Richard Halperin  
Paula Hamilton

Jay Hammerman  
Joie Handelman  
Susan Harastany  
William Harms

Harvey Harris  
Jean Harris  
Julie Harris  
Lynne Harrison

Glenn Hartman  
Elliot Hartstein  
Carolyn Haselton  
Inger Haualand

Paulette Heche  
Barry Heckman  
James Heller  
Joel Helman

Al Henich  
Judi Henkin  
Anita Herman  
David Herman

Nancy Herskovitz  
Tammy Hill  
Sandra Hirsch  
Terry Hirsch

Linda Hite  
Marcia Hock  
Carole Hoffman  
Melvin Hoffman

Rea Hoffman  
Donna Hofstetter  
Anita Holmes  
Ira Holzman

Toni Horrigan  
Steve Horwitz  
James Howard  
Daniel Hrab

Deborah Huntley  
Fred Huss  
Paul Ingersoll  
Diane Israel

James Jacob  
James Jacobs  
Jeffrey Jacobs  
Joel Jacobs

Diana Jacobson  
Marcia Jacobson  
David Jaet  
Richard Janis

Stuart Jenkins  
Diana Johnson  
Greg Johnson  
Janet Johnson

Karen Johnson  
Kathy Jones  
Charles Josephson  
Karen Kabot



Steven Kadish  
Donette Kadow  
Jacqueline Kalins  
Janis Kalmanson

Karen Kammier  
Michael Kane  
Laurel Kanlan  
Marc Kanne

Bonnie Kaplan  
Bruce Kaplan  
Marc Kaplan  
Richard Kaplan

Vickie Karkomi  
Miriam Karmel  
Jeffrey Karol  
Marlene Kascle

Karen Kass  
Marshall Katz  
Martin Katz  
Susan Katz

Janis Kaufman  
Michele Kaufman  
Ruth Kaufman  
Karyn Kay

Paul Kay  
Marsha Kearney  
Linda Keep  
Mira Kellman

Gloria Kemp  
Dara Kertz  
Ron Kesselman  
Dawn King

Leonard Klayman  
Alan Klein  
Mitchell Klein  
Ronald Koch

Brenda Koenig  
Marcia Koff  
Martin Kogan  
Bonita Kopakin

Michael Kotlisky  
Rose Kovarsky  
Patricia Kovas  
Sandra Kray

Joel Kreger  
Michael Kreisman  
Norman Kreisman  
Jill Kulwin

Ronna Kurtz  
Barry Kushnir  
Larry Kushnir  
Allen Kutchins

Shari Lachman  
Ronald Lake  
Gary Lampert  
Gregg Lande

Peter Lanners  
Paul Larsen  
Steven Larsen  
Larry Larson

Martin Lash  
Thomas Lassin  
Carl Lawrenz  
Walter Lazar

Louis Lazare  
Paul Lazarus  
Madalyn Lebow  
John LeComte

Larry Ledgerwood  
Ruth Lee  
Susan Lee  
Jan Leifer

William Le Monds  
Franz Lenhardt  
Jay Leon  
Steven Leon

Norman Leopold  
Kenneth Lesick  
Davida Levin  
Joel Levin

Norman Levin  
Barry Levine  
Harold Levine  
Judy Levine

Marcia Levine  
Marcia Levitan  
Ann Levy  
Barbara Levy

Donna Lewis  
Richard Liebman  
Cary Lind  
Gary Lindley

Niles Lipin  
Adrian Lome  
Michele London  
Donald Lubowich

Alan Ludmer  
Richard Lundsberg  
Wendie Lutren  
Lee Macaluso

William Machacek  
Barbara Maday  
Dennis Maki  
Harlan Malfar

Roger Malitz  
Ross Manna  
Peggy Marc  
Judi March

Barbara Marcus  
Richard Marshall  
Thomas Martish  
Susan Marx



Vadera Masorweh  
Susan May  
Mark Mayer  
Richard Mayfield

David Mayzel  
Frances McWilliams  
Norman Medoff  
Karl Meerstein



Steven Mehl  
Susan Mehلمان  
Harvey Melamed  
Iris Meltzer

Judy Meltzer  
Susan Mermelstein  
Dian Merritt  
Bruce Meyer



Mark Meyers  
Roberta Meyers  
Sherry Miller  
Dale Mills

Larry Miner  
Rita Mishkin  
Roger Moore  
Ronald Mossoff



Robert Mullins  
Ronna Multack  
Susan Murphy  
Susan Myerson

Elaine Nachman  
John Nastos  
Kay Nastos  
Kenneth Nelson\*



Linda Nelson  
Robert Neuman  
Vera Neumann  
Daniel Nielsen

Linda Nilsson  
Henry Niman  
Darlene Nineberg  
Richard Nitti



Karen Nixon  
John Norberg  
Lee Nudelman  
Barry Offenback

Paul Oram  
Robert O'Roark  
Gregory Ostrom  
Larry Pardo



Miles Paris  
Steve Pate  
Iris Paul  
Jerome Paul

Bill Pauss  
Deborah Pearlman  
David Pepper  
Karen Perelgut



Frances Perlman  
Susan Pestine  
Toni Pestine  
Allen Petts

Kenneth Pierini  
Anna Pietkowski  
Zachary Pinas  
Howard Pitrack



Bonnie Pogodin  
Lisa Polakoff  
Steve Pojen  
Richard Polster

Ronald Pontecore  
Renee Porter  
Herchel Portman  
Herbert Potish



Roy Pozan  
Saul Preker  
John Proft  
Gregory Rabin

Harvey Rabin  
Ronald Rabin  
Bruce Radzin  
Stephanie Randall



Ronald Rapper  
Susan Rasnick  
James Rathmann  
Linda Ratsman

Lori Redlin  
Robert Reed  
Jay Reese  
Daniel Reinwald



Phyllis Remenik  
Ruth Revzen  
Renee Reynolds  
Steven Ricci

Sheri Rice  
Paula Richardson  
Amy Robinson  
Lynne Rockowitz



William Ronan  
Allan Rosen  
James Rosen  
Marion Rosen

Elyse Rosenberg  
Harriet Rosenbloom  
Fred Rosenfield  
Shelli Rosenthal



Michael Rosenwald  
David Ross  
Helene Rofeld  
Ricky Roth

Sally Rotner  
Michael Rovell  
Diane Rowe  
Cliff Rudnick



Martin Rukin  
Dennis Ryan  
Linda Ryback  
George Rygielski

Robert Saey  
Gayle Saletra  
Jane Salomon  
David Sasenick

Michael Sawitz  
Jeffrey Schacht  
Scott Schaller  
Martin Scharaga

Lisa Schatz  
Susan Schatzman  
Melvin Schechtman  
Janis Schectman

Charles Scher  
Lee Schlesinger  
Diane Schmidt  
Robert Schmidt

Michael Schneider  
Suzanne Schneider  
Walter Schneider  
Myra Schneiderman

Patricia Schoepko  
Marjorie Schrier  
Kenneth Schubert  
John Schultz

Susan Schultz  
Wendy Schuman  
Carol Schwander  
Charles Schwartz

Ellen Schwartz  
Joseph Schwartz  
Mark Schwarz  
Sherry Schweet

Barry Segal  
Joel Segal  
Warren Seigel  
Verner Senger

Allan Seruya  
Michael Shaevitz  
Caroline Shaffer  
Gayle Shain

Richard Shallcross  
Ellen Shapera  
Marlene Shapiro  
William Shea

Michael Sher  
Iris Sherman  
Karen Sherman  
Vivian Sherman

Sandra Shiffman  
Nancy Shonkwiler  
Marilyn Shor  
Joyce Shulman

Robert Shuman  
Howard Siegel  
Robert Siegel  
Scott Siegel

Joanne Siegman  
Lili Silberstein  
Vicky Silver  
Charles Silverman

Jill Simon  
Sheila Singer  
Linda Sizemore  
Patricia Skerven

David Skol  
Linda Skolnik  
Robert Skolnik  
Jay Slutzky

Jeffrey Smith  
Richard Smith  
Sue Ellen Smith  
Adele Snedeker

Gail Solberg  
Howard Solomon  
Mark Solomon  
Anice Sonheim

Sophomores, hoping to learn more about microscopic life, work diligently on their Biology assignment.





Linda Sonkin Thomas Sorg Jack Sostrin Carol Spiegel	Herbert Spohr Jean Stadelmann Lynn Stein Renee Stein
Dale Steinberg Sharyn Steinberg Robert Steinhardt Paul Stender	Paula Stern Deborah Stevens Linda Stevens Thomas Stluka
Benjamin Stoken Steven Stoleraw James Struck Kay Strull	Harvey Strunk Edward Sucherman Alan Sutton Susan Swartwout
Robert Sweetow Diane Swenson Marcia Swider Mary Sykora	Larry Tannebaum Michele Tannen Deidre Tannenbaum Audrie Tax
Wendy Teichman Terry Terchin John Tiffin Larry Tincer	Mark Tobin Sheldon Tomlinson Nancy Tonelli Joel Trauger
James Tripp Peter Trobe Fotenie Tselekis Ira Upin	David Urman Edward Uzemack Steven Van Kenneth Van Ommering
James Varallo Anita Vega Peter Vihon Ruth Waldfogel	Stephen Walsh Catherine Wanaski Darina Ward Kathleen Ware
Linda Warren Karen Waysdorf John Weber Steven Weber	Warren Weber John Weichmann Frank Weidinger Alan Weiner
Barbara Weiner David Weiner Philip Weintraub Judy Weisman	Sanford Weiss Allen Weissman Frederick Weissman Arlene Weisz
Craig Weitzmon Dale Wells Diane Wells Betty Wenger	Allan Wentink Donald Wichert Stuart Widman Roger Wieska
Nancy Wilhelmson Mark Williams William Wisner Linda Witcher	Michael Witkov Anita Wolff Barry Wolpoff Kenneth Wood
Rosalyn Yagoda Bonnie Yelner Lonne Young Steve Ziegler	Steven Zindell Fern Zucker Elissa Zweig

NOT PICTURED

David Ahrendt  
Marlene Babetch  
Kenneth Berg  
Michael Bryan  
Sharon Brzny

Arden Century  
Natalie Dudnick  
Sherwin Epstein  
Ronald Fedor  
Joel Feldman

Michael Feldman  
Jeffrey Feltman  
Sharon Finley  
Steven Franks  
Dawn Gaffen

Vernon Golde  
Joel Gordon  
James Gumbiner  
Phillip Gzesh  
Richard Harrer



Zachary Harris  
 Jill Ellen Itkin  
 Charles Karp  
 David Kite  
 Lawrence Klein  
 Arnold Kover  
 Frederick Krisch  
 Keiko Kumano  
 Mark Lazar  
 James Lebrun  
 Darryl Levine

Roger Levine  
 Jeffrey Lewis  
 Roger McCarthy  
 Susan Mannheimer  
 Donald Mizock  
 William Nielsen  
 William Owca  
 Arland Pallman  
 Roger Peterson  
 Robert Phillips  
 Mitchell Pierce

Bruce Rabin  
 Esperanzo Riveros  
 Toby Rosenberg  
 Marc Schwartz  
 Owen Shirwo  
 Victoria Siwek  
 Deborah Smith  
 Sheryl Solomon  
 Gregory Spain  
 Jeff Spitzer

Paula Stein  
 Sharon Stein  
 Stephen Steinberg  
 William Stephens  
 Lawrence Tagrin  
 Michael Tickes  
 Craig Troesch  
 Gary Turk  
 Murla Turner  
 Collett Watts

## Juniors prepare for the future

When a student becomes a junior he assumes the responsibilities of an upperclassman preparing for college or the business world. PSAT and National Merit tests, enriched business courses, and career seminars are available to all.

Early in the year the juniors began promoting the collection of funds for the junior prom. They collected class dues, arranged for the performance of the Chad Mitchell Trio, and had a "marriage booth" at the all-school carnival, "Panic '64".

The Junior Class has a unique task ahead; not only must the juniors continue planning for their college or business careers, but they must take on added responsibilities when some of them go on to the new Niles North.



Junior Robin Richman prepares for the future by taking one of the many business courses at Niles.



Gizella Aboav  
 Wendy Abrams  
 Joan Abt  
 David Adams

George Agoranos  
 Linda Akerlund  
 David Andalman  
 Douglas Anderson

Wayne Anderson  
 Diane Applin  
 Bonnie Arndt  
 Barbara Atkin

Louis Avon  
 Renee Babetch  
 Barbara Babis  
 Roger Baer

Howard Baim  
 Glenn Balas  
 Claudia Balkin  
 Bruce Barnett

Edward Barnett  
 Burt Barnow  
 Lawrence Baron  
 Dean Barringer

Robert Baumann  
 Darlene Baumgarten  
 Seymour Bearak  
 Ilene Becker

Linda Becker  
 Rita Becker  
 Steve Becker  
 Maris Bell

Mark Bell  
 Linda Belue  
 Anita Benjamin  
 Mary Ann Benjamin

Arthur Berger  
 Corwyn Berger  
 Ricki Berke  
 Howard Berkman



Dennis Berkson  
Edward Berkson  
Jo Ann Berman  
Meryl Bernstein

Stanley Bernstein  
Francee Biss  
Wendy Blackman  
Kurt Bloom

Al Bloomberg  
Joel Blumberg  
Freddie Blumenfeld  
Jacquelyn Blustein

Ilene Bobren  
Bonnie Bolnick  
James Bonow  
Maureen Boren

John Botner  
James Boukas  
Helene Boyer  
Sherry Boyer

Andrea Brainin  
Lynn Brandel  
Larry Brenner  
Helen Bricker

Robert Brookens  
Barb Brown  
Jill Brown  
Mary Beth Brown

Glenn Buehlman  
Ellen Bush  
Faye Bushler  
Edward Cabot

Barbara Cahn  
Suzi Capitel  
Linda Capsuto  
Sue Carlson

Howard Carren  
Diane Carter  
Carol Casbarian  
Mary Ann Catellier

Robert Cavanaugh  
John Cech  
Stuart Chaitkin  
Marty Chalfie

Barbara Cheney  
Dale Cherner  
Neil Chertack  
Andrea Cheszek

Keith Chrastka  
George Ciszewski  
Leslie Clothier  
Ann Coffell

Darryl Cohen  
Eileen Cohen  
Marcia Cohen  
Mark Cohen

Sherry Cohen  
Sue Cohen  
Robert Cohn  
Ronald Cohn

Tom Coleman  
Cheryl Cooper  
Caryn Corman  
Adriane Covitt

Judee Curtis  
Deanna Czerniak  
Donald Czerniak  
Ellen Daar

Dolores Dahm  
Suzanne Davalle  
Leon Davidson  
Glenn Davis

John Davis  
Mark Davis  
Santee Davis  
Geraldine DeCarl

Helene Diamond  
Bertica Diaz  
Shirlee Diesterheft  
Janis Dolgin

Dan Donile  
Donna Doruff  
Bill Douglas  
William Dowlin

Barry Dragon  
William Drawbaugh  
Judy Drell  
Dennis Dubrow

Jeannette Duffin  
Linda Dulkin  
Robert Dworkin  
Lawrence Earlix

Jim Ebbert  
Dave Edelman  
Phyllis Edelman  
Gary Eddin

Ellen Eisenberg  
Linda Elkins  
Ira Epstein  
Lynn Epstein

Jim Esia  
David Ewing  
Robert Ezra  
Bernard Farber

Linda Farber  
Sandra Farber  
Al Feder  
Karen Feder

Karen Feinstein  
Glenn Feldman  
Marsha Feldman  
Paula Feldman



Iris Feldner  
Joseph Feng  
Sherry Ferdman  
Larry Ficks

Steve Fields  
Donald Fisher  
Reid Flammang  
Kathy Fleck

Michelle Flicht  
Donna Frank  
Ira Frank  
Linda Frank

Suzy Freedman  
Mary Ellen Freeling  
Barb Friedman  
Bette Friedman

Farrel Friedman  
Harriet Friedman  
Lynda Friedman  
Karl Gabbey

Sheldon Gaffen  
Steve Gail  
Linda Gale  
Gordon Galowich

Richard Garbo  
Carlos Garcia  
Bob Gardiner  
John Gay

Arnold Gelfand  
Ruthi Gelfand  
Barbara Geltner  
Kaye Geman

Jeffrey Gent  
Alan Gerber  
Mari Gersh  
Rita Gilbert

Steven Gilbert  
Mark Gilhooley  
Peg Gillie  
Edward Ginger

Lorel Glassner  
Sherry Glazer  
Howard Glenzer  
Pete Gobos

John Gold  
Steven Gold  
Mark Goldberg  
Joel Goldman

Joseph Goldstein  
Robert Goodfriend  
Michael Goodman  
Pat Goodman

Wilma Goodman  
Lynn Gordon  
Dorothea Graf  
Jim Graham

Linda Grandinette  
Linda Grant  
David Greenberg  
Eileen Greenberg

Michael Greene  
Dan Greeneberg  
Steve Greenwald  
Linda Grimson

Cynthia Guerrero  
Greg Gunderson  
Karen Gustafson  
Sandra Gustin

Sue Hagerty  
Kunio Hagio  
Paul Harman  
Ann Harmening

James Harrington  
Mike Harris  
Synthia Harris  
Barbara Harrison

Peter Hartleb  
Steve Haskin  
Roz Hass  
Kay Hayes

Mark Henner  
Donna Herwitt  
Allyson Herzeg  
Sheila Hibbard

Cindy Hill  
Lynn Hoffberg  
Diane Hoffman  
Paul Hoffman

Gordon Hoke  
Barbara Holcombe  
Ellen Holland  
Barbara Horvitz

John Hulburt  
Steve Idelman  
Kenneth Isaacson  
Richard Ivaz

Judy Jacobs  
Allan Jacobson  
Leslie Jacobson  
Geri Janis

Mary Janisch  
Michael Janson  
Glenn Jarol  
Craig Johnson

Larry Johnson  
Nancy Johnson  
Sue Johnson  
Diane Johnston

Chuck Joseph  
James Julius  
Dan Jungwirth  
Glenn Jurek



Juniors parade down the street, proudly displaying their float entry for the homecoming parade.



Judy Kadison  
 Carol Kaiserman  
 Elayne Kaltman  
 Dan Kammier

Janis Kamps  
 Eunice Kantor  
 Bruce Kaplan  
 Gary Kaplan

Judy Kaplan  
 Laurie Kaplan  
 Mark Kaplan  
 Rosalyn Kaplan

Seymour Karlin  
 Kenneth Karlson  
 Arthur Karol  
 Michael Karp

Mike Kassin  
 Debby Katz  
 Jeffrey Katz  
 Larry Katz

Richard Kavitt  
 Susan Kearney  
 Robert Kelin  
 Lynn Kellar

Barbara Keller  
 Renee Kessel  
 Bertha Kim  
 Francie Kite

Sherwin Kite  
 Lynne Kiviluoma  
 Judi Klehr  
 Jeffrey Klein

Laura Klein  
 Marc Klein  
 Paul Klein  
 Maureen Kleinman

Melvin Klinghoffer  
 Maurice Knaizer  
 Tim Knudsen  
 Robert Koch

Janeen Koe  
 Henry Kogan  
 Raya Konrad  
 Thomas Korman

Doug Kornelly  
 Barbara Korta  
 Linda Kossof  
 Sandra Kost

Joel Koval  
 Sherry Kovin  
 Roberta Krasner  
 Gary Kraus

Keith Kreft  
 Dale Kreis  
 Isabel Krupp  
 Patricia LaBolle

Dennis Lampert  
 Jeff Lange  
 Julie Lannutti  
 Kris Larson

Lynne Laskin  
 Dennis Lauter  
 Judi Lawler  
 Herbert Lawrence

Donald Lazaar  
 Joan LeFevre  
 Donna Leff  
 Maureen Leifer

Jeanette Leogrande  
 Marc Leon  
 Sydelle Lepoff  
 Albert Letzkus

Bill Levin  
 Dale Levin  
 Lorin Levin  
 Stewart Levin

Vicki Levin  
 Carole Levinson  
 Kenneth Levitan  
 Gale Levy



Myrna Levy  
 Stephen Levy  
 Bobbi Lewin  
 Earl Lichtenstein

Iris Liebenstein  
 Linda Lifton  
 Marsha Lipke  
 Stewart Lipman

Jeff Lippert  
 Edward Liss  
 Geoffrey Liss  
 Robert Liss

Steven Lissner  
 Shirley Lodal  
 Dennis Loeser  
 Donald Lofty

Chuck Lome  
 Marcia Lome  
 Rick Lowy  
 Paula Lubeznik

Paula Lubor  
 Mary Luther  
 Robert Machacek  
 Judy Malis

Mark Maller  
 Leon Manelis  
 David Mann  
 Fred Manna

Carol Mantell  
 Sue Marks  
 Georjeann Marshall  
 Eileen Marta

Ron Mason  
 Joseph Massey  
 Dennis Maurizi  
 Thomas McClellan

Amy Medintz  
 Jerry Meinhardt  
 Leslie Melnick  
 Steve Messner

Burton Meyer  
 Jerry Meyerhoff  
 Vince Micari  
 Kathy Michael

Jim Michonski  
 Andrea Migdow  
 Christina Miller  
 Julye Miller

Mary Miller  
 Nadine Miller  
 Sandy Minkus  
 Daryle Moir

Linda Moir  
 Lois Monhardt  
 Jean Morgan  
 Mark Mosoff

Cheryl Mueller  
 Jerin Mueller  
 Bruce Myers  
 David Myers

Fern Nadler  
 Linda Naftulin  
 Harrese Nelson  
 Kendra Nelson

Linda Nelson  
 Mel Nemkov  
 Robert Ness  
 Edward Nessel

Sharon Neubauer  
 Janis Neumeister  
 Philip Nidetz  
 Marilyn Nieder

Bill Nigut  
 Joan Nix  
 Ellen Noesen  
 Jack Nortman

Denise Notarius  
 Karen Novelli  
 Mike Null  
 Joe Ocrant

Susan Ochlberg  
 Ronnis Oher  
 Sandy Ohlson  
 Les Olefsky

June O'Neill  
 Donna Orbach  
 Paul Orlov  
 Joe O'Roark

Lorraine Ostapowicz  
 Morrene Panitch  
 Carla Pankey  
 Joe Papier

Michell Paradise  
 Sandy Pardo  
 Marcia Paul  
 Murray Pearlman

Robert Pederson  
 Duane Perkins  
 Linda Pernitz  
 Bill Peterson

Louis Petts  
 Sandra Phillips  
 Susan Phillips  
 Fred Poindexter

James Poklop  
 Allen Ponto  
 Benay Port  
 Kenneth Posner

Mary Potter  
 Andrea Powell  
 Helen Powell  
 Linda Powell



John Powers  
Harold Primack  
Mike Prousis  
Morton Prytkin

Arnold Rabin  
Larry Rabin  
Julie Rachelson  
Nancy Racine

Ed Rakowski  
Cheryl Ramsay  
Linda Raphael  
Dale Rasmussen

Rexene Rasmussen  
Gilbert Ravelette  
Evelyn Reese  
Bill Reimer

Grant Resterhouse  
Gary Reuter  
Chuck Reynolds  
Nancy Rhodes

Gregory Rich  
Doug Richardson  
Robin Richman  
Janet Riffkind

Leslie Riggs  
Mary Riotto  
Charlene Rivard  
Richard Rivkin

Muriel Roberts  
Martin Robin  
Sam Robins  
Jackie Robinson

Howard Romanek  
Harvey Rose  
Barbara Rosen  
Harold Rosen

Judy Rosen  
Linda Rosen  
Peggy Rosenbaum  
Audrey Rosenfield

Steven Rosenthal  
Steven Rosenzweig  
Gary Ross  
Michell Roston

Ronald Roth  
Ed Rothschild  
Rod Rothstein  
Vera Rothstein

Gilbert Rotkin  
Carol Rowe  
Eileen Rubenstein  
James Rubin

Phil Rubin  
Steven Rubin  
Cindy Rubinstein  
Joel Rubinstein

Jean Rudnit  
Steven Rukin  
Ken Russell  
Robert Ruttenberg

Janice Sachs  
Harriet Sachsel  
Dan Safron  
Sande Salstone

Bonnie Salzman  
Jerry Samelson  
Linnea Sanders  
Diane Sanfillipo

Jean Santner  
Morry Sapoznik  
Philip Saunders  
Lenore Savitz

Fred Saxonberg  
Janet Schafer  
Stuart Schaller  
John Scharf

Richard Schatz  
Robert Schiewe  
Stephen Schlesinger  
Marcy Schnable

Barbara Schneider  
Sharon Schneider  
BARRY Schoeller  
Diane Schriar

Phyllis Schuldiner  
Bonnie Schultz  
Howard Schumir  
Tom Schuttler

Sue Schwanke  
Nancy Schwartz  
Leone Schwegel  
Bill Secore

Ken Seeskin  
Glenn Seidon  
Renee Sells  
Sue Sernovitz

Bernie Settler  
Charlyn Shachtman  
Ron Shaffer  
Robert Shamberg

Alan Shane  
Allen Shapiro  
Gail Shapiro  
Linda Shapiro

Paul Shapiro  
Susan Shapiro  
Donna Shavitz  
Bonnie Shesky

Harold Shesky  
Sheila Sherer  
Lowell Sherman  
Arnold Siegel



Don Siegel  
Linda Siegel  
Mark Siegel  
Ron Siegel

Sharon Siegel  
Sandy Siemsen  
Marilyn Silton  
Arthur Silverstein

Mike Silverstein  
Gary Simon  
Nadine Simon  
Naomi Simon

Pamela Simons  
Linda Singer  
Lonnie Skora  
John Smart

Glenn Smith  
Madeline Smith  
Nadine Smith  
Shari Smith

Patricia Smyth  
Sheryl Sneider  
Michael Snider  
Melody Soell

Meyer Sokol  
Jane Sola  
Glenn Solberg  
Paul Solomon

Joanne Sonn  
Bari Sorosky  
Donna Spagat  
Allan Spector

Andrea Sperling  
Chris Stahlke  
Maxine Stam  
Ken Stann

Carolyn Stauffer  
Candy Steadman  
Pam Steffens  
Alan Stein

Ken Stein  
Bob Steinberg  
Diane Steinberg  
Carol Steiner

Dale Steinert  
Ralph Stern  
Stephen Stern  
Paula Stiber

Susan Stiff  
Janice Stover  
Mike Stricker  
Barb Superfine

Chuck Suritz  
Bonnie Sussman  
Stanley Szarnych  
Craig Takehara

Caren Tankus  
Joan Tanner  
Phyllis Teitelbaum  
James Thorsen

Allen Tittlebaum  
Madeline Touff  
LeRoy Trillanes  
Helene Trubakoff

Cheryl Turner  
Craig Turski  
Byron Varon  
Sandra Vedder

Liene Venters  
Bruce Ventura  
Ron Vidock  
Sharyn Von Oppen

Marlene Wadler  
Lance Wallach  
Ann Waller  
Richard Wallis

Gerry Walter  
Steven Warren  
Bronna Wasserman  
Carolynne Waxberg

Junior Judi Klehr is deep in thought as she contemplates her homework.





Janet Waxman  
Robert Webb  
Stuart Weiner  
Barbara Weinstein

Cheri Weinstein  
Michael Weinstein  
Anita Weintraub  
Sheila Weisman

Ron Weisner  
Julian Weiss  
Lynn Weiss  
Steve Weiss

Steven Weiss  
Glen Welchko  
Donna Welstein  
Paul Wesche

Merle West  
Rebecca Wexler  
Sharon Whetstone  
Linda Wichert

Steven Williams  
Paul Willner  
Neil Winstead  
Howard Wish

Linda Wolcott  
Barry Wolf  
Linda Wolf  
Richard Wolf

Steve Wolf  
Myra Wolff  
Richard Wolff  
David Wolfinsohn

Joanne Wolman  
Susan Walters  
Amelia Wright  
Merle Young

Joan Youngblood  
Larry Youngkrantz  
Alexis Zabore  
Monica Zaidman

Iris Zamansky  
Janis Zehner  
Dave Zeller  
Carol Zimmerman

Lousi Zivic

NOT PICTURED

Kathleen Albrecht  
Marlene Alpert  
Steven Anderson  
Adeline Barbera  
Marilyn Berger  
Donald Bloom  
Michelle Brody  
David Burdeen  
Jane Ellen Caile  
James Christerson  
Lois Cowen  
Roger Cross  
Stephen Dahlquist  
George Daily  
Robert Davies  
Steven Deutchman  
Nanci Donelson  
Scott Duboff  
Alice Dudnick  
Wayne Edfors  
Iona Evans

Lawrence Fabian  
Eva Field  
Betty Friedman  
Joel Frishman  
Gregg Gattuso  
Robert Girsch  
Wayne Goodman  
Michael Gors  
Lila Dee Greaves  
Alvin Greenberg  
Steven Grubman  
Arthur Haller  
Dana Heeres  
Robert Jannusch  
Larry Jeffries  
Daniel Kahn  
Marcia Kalfen  
Linda Kaplan  
Ronald Kaufman  
Miles Kral

Steven Kramer  
Judith Krammer  
Jeffrey Kray  
Charles Lesick  
Barry Levine  
Alan Lewis  
Robert Maki  
Dean Marines  
Lynn Mehrholz  
Richard Meyers  
Jay Millman  
Allan Mills  
Michael Moran  
Warren Muskatt  
Richard Palcheck  
Annette Patoff  
Glenn Paul  
Judith Penn  
Michael Pollock  
Kenneth Powell

Gale Karen Pulliam  
Jim Schlesinger  
Allen Schultz  
Glen Seedorf  
Faith Seidman  
Robert Ship  
Leonard Shubert  
Michael Silber  
Ronald Simon  
Ivan Sizemore  
Paul Smith  
Andrew Spores  
Linda Stocker  
Arthur Strand  
Katherine Svedlund  
Richard Trapper  
Peter Tseleki  
Samuel Yanes  
Ira Zarov  
Bonnie Zutman





Tina Kroon, last year's Homecoming Queen, crowns this year's Queen, Cynthia Garro.

As the school year draws to a close, the seniors look back upon their last year at Niles. They recall the construction of the senior homecoming float and the many cuts, bruises and sleepless nights that went into "We'll Make Mush Out of Them", the winner of the class "A" division.

They remember the homecoming football game and the festivities of the homecoming dance that followed. The sale of senior buttons in return for class dues along with events like the all school carnival, "Panic '64", are also brought to mind. The Senior Class Breakfast and the Picnic as well as the Prom are memories that soon will not be forgotten.

Even as the seniors look back at their life at Niles, they look forward to the future. They look forward to college or the business world and to the life that they will lead in the adult world, the life that was preceded by four memorable years at Niles.

## Seniors enjoy their last year

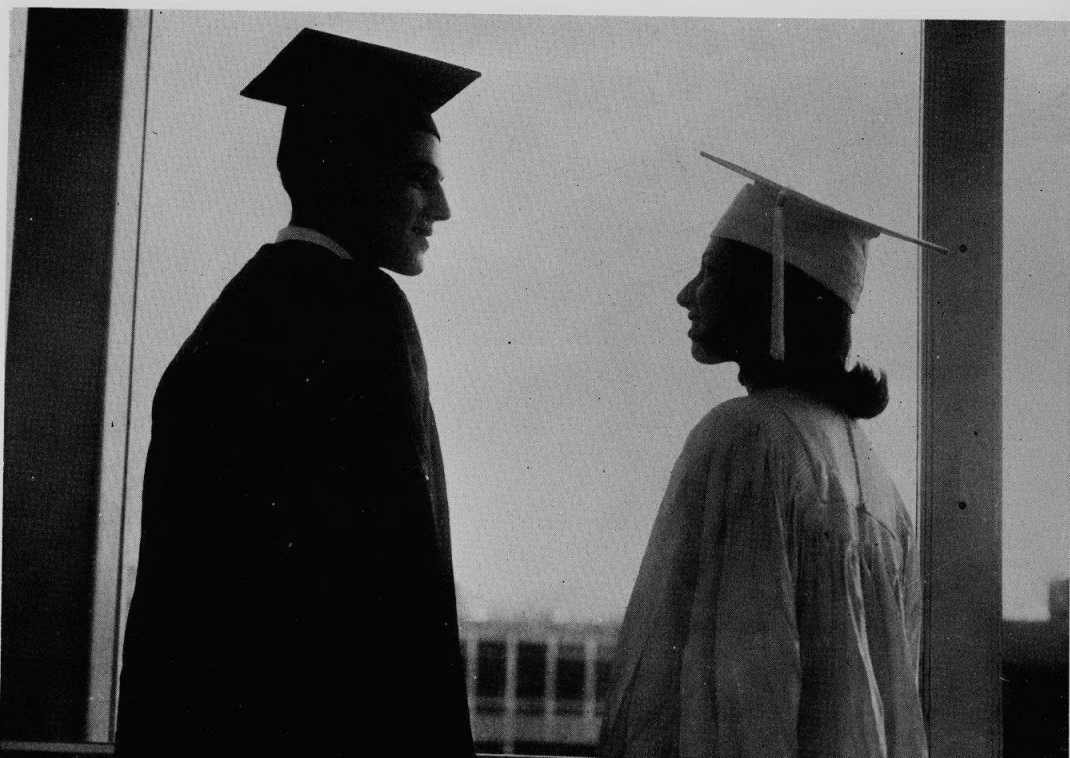

Thinking about their four memorable years at Niles and of the future years that lie ahead are seniors Leon November and Dale Melcher.

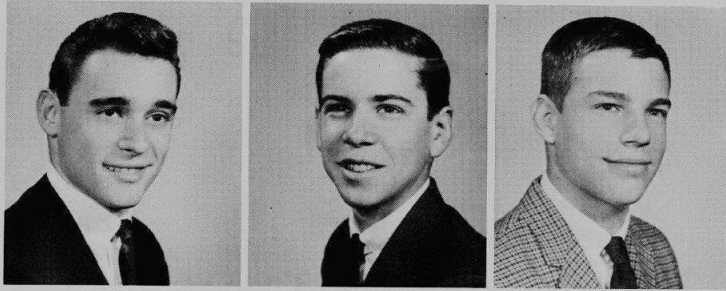

**SIDNEY ABELSKI**

Transferred from Amundsen H.S. 1; SSSH Asst. Chr. 3; Gymnastics 2,3; Chess Club 4.

**BRUCE ACKERMAN**

Transferred from Bowen H.S. 1; District Science Fair Placement 1; SSO 2,3; SSSH Chr. 3; SSM Monitor 2; Radio Club 2; French Club 2.

**JAY ADAIR**

Student Council 4; Cabinet 3,4; SSO Supervisor 4; SSM Monitor 3, Supervisor 4; German Club 3, Vice Pres. 4; Latin Club 1; International Relations Club 2,3; Co-Chr. of Homecoming 1963, Float Committee 4.



**GARRY ALHALEL**

Wrestling 2,4.

**ALYSE ALLENTUCK**

Student Council Alternate 1; Cabinete 3; SSM 2; Spring Play and Crew 3; G.A.A. 1,2,3,4, Twenty-four Point Award 2; Spanish Club 1,2; Teachers of Tomorrow 4; Future Nurses 2; Homeroom Vice Pres. 2; Library Asst. 1.

**BETTY ANDERSON**

SSO 3,4; SSM 3,4; Musical 3, Crew 3; G.A.A. 1,2,3, Board 1, Twenty-four Point Award 1; Future Nurses 1; Choir 3; Glee Club 1,2,4; Silver Music Pin 3; Racket Squad 1,2; Ski Club 3; Tri-Hi-Y 4; Christmas Festival 1,2,3.

**GORDON ANDERSON, JR.**

Transferred from Muskegon Senior High School, Muskegon Mich. 2; Student Council 1; SSM 2,3,4; A.V.A. 4; Football 1, Minor N 1; Track 1, Minor N 1; Tennis 2,3,4, Minor N 2; Basketball 1, Minor N 1; Fencing 2; Folk Music Club 3,4; Spanish Club 2,4; Student Union Board 4.

**JEAN ANDERSON**

AFS Exchange Student 3; Student Council Alternate 2; Cabinete 2,3,4; SSO 2,3, Head Sec. 3; French Club 1,2; Fine Arts Club 1.

**SAM APPLEBAUM**

SSO 3,4, Supervisor 4; SSSH 3, Officer 3; Football 1,2,3,4, Shield 2, Minor N 3, Major N 3,4; Wrestling 2, Shield 2.

**WENDY ARBIT**

Bronze Honor Pin 3; Student Council Alternate 3,4; SSSH Sec. 3; Fall Play 2,4, Student Director 3, Make-up Chairman 4; Reflections Revelries, Student Director 3; Spring Play, Student Director 3; Musical Crew 3; Thespians 3,4, Pres. 4; G.A.A. 1,2,3, Board 3, Twenty-four Point Award 2; Spanish Club 3; Spotlighters 1,2,3, Pres. 2, Point Treas. 3; Library Aid 2; East-West Intramural Speech Contest, Prose, 4th Place 1; National High School Institute-Northwestern University-Harper Rowe Stagecraft Award 3; Big Sister 3; 50 Point Thespian Award 4; Reflections Revelries Production Supervisor 4.

**JOHN ARMSTRONG**

Bronze Honor Pin 3; Second Place State Science Fair 1; District Science Fair Placement 1; SSO 4; SSSH 4, Chr. 4; Football 2,3,4; Track 2; Baseball 3; Biology Club 1; Hi-Y 3,4.

**PHILIP ARONICA**

Cabinete Alternate 1; A.V.A. 1,2; Musical 2,3,4; Concert Orchestra 2,3,4; Concert Band 2,3,4; Intermediate Band 2; Beginning Band 1; Gold Music Pin 4.



**MARC ARONIN**

Cabinete Alt. 1; SSM 4.

**RICHARD ASCHERL**

Transferred from Lane Technical High School 3.

**SUSAN BAIR**

Bronze Honor Pin 3; G.A.A. 1,2; Racket Squad 1,2; Second Place State Science Fair 1; Art Award, Gold Key 3.

**RONALD BANION**

Cabinete Alternate 1; SSO 3; SSM 4; Musical 1,3, Lead 3; Football 2, Shield 3; Track 2,3, Minor N 2, Major N 3; Cross Country 1; Tennis 1; Wrestling 1; Barbershoppers 3; Choir 2,3,4, Silver Music Pin 2; Glee Club 1; Chess Club 1, Pres. 1.

**JERRY BAREN**

Chess Club 1,3,4, Pres. 4; German Club 3; Mock State Constitutional Convention 3; National Merit Letter of Commendation 4.

**VICKI BARR**

SSO 3,4; SSSH Sec. 4; SSM 3; G.A.A. 1,2; Spanish Club 4; Art Council 4; Twirlers 1; Ushers Club 4.

**DIANNE BAUM**

Silver Honor Pin 3; Blue Honor Certificate 1; SSO 2,3,4; SSSH Sec. 3,4; SSM 1,2; Personnel Monitor 1; G.A.A. 1; Spanish Club 2,3; Racket Squad 1; Homecoming Float Committee 4; Reflections Revelries 4.

**PHILLIP BAUM**

Executive Club 2,3,4.

**RICHARD BAUM**

Executive Club 2,3,4.

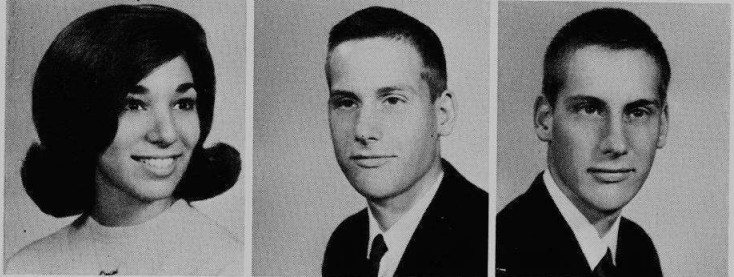
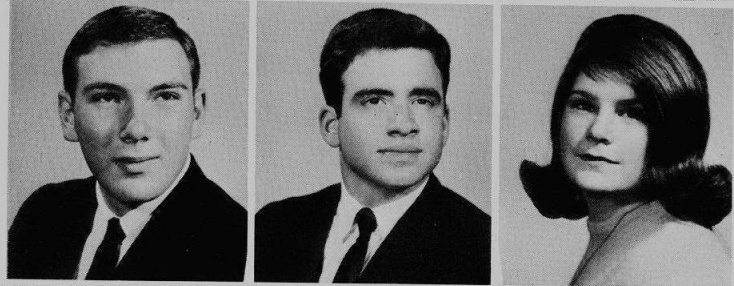
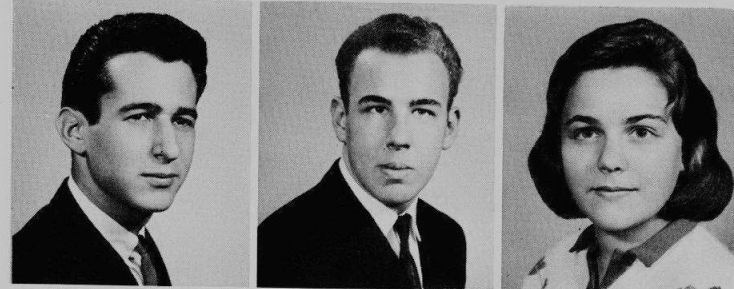



**BARBARA BECK**

Musical 1; G.A.A. 1,2; German Club 1; Teachers of Tomorrow 1; Glee Club 1,2,3, Five Hundred Point Award; P.S.O. 2,3,4; Racket Squad 1,2,3; Friends Club 4.

**CHARLENE BECK**

Bronze Honor Pin 2; Blue Honor Certificate 1; Student Council 3; Cabinet Sec. 4; SSO Receptionist 3,4; Personnel Monitor 2,3; Art Council 1; Spotlighters 1; Home-room Treas. 1,2,3,4; Homecoming Committee 2,3,4; Homecoming Court 3; Alumni Committee 2; Parade Panorama 3; Float Committee 3,4; Reflections Revelries 4; Big Sister 3.

**PATRICIA BECKER**

Masque and Gavel 1; French Club 2; Teachers of Tomorrow 1,2; Spotlighters 2; Library Aid 1; Racket Squad 1,2.

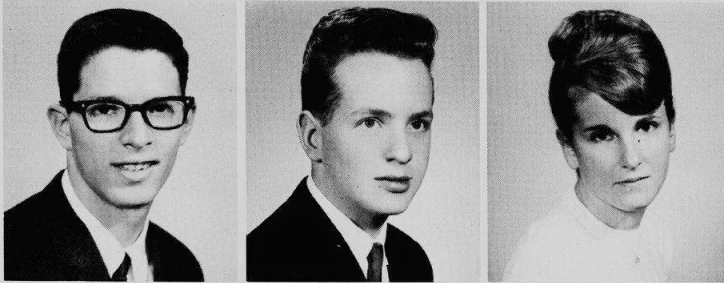

**PHILIP BECKER**

District Science Fair Placement 1; Cabinet Alternate 1; SSO 3,4, Supervisor 4; SSSH Chr. 3,4; SSM 4, Supervisor 4; Track 1,2,3,4, Minor N 1,2, Major N 3,4; N Club 4; Cross Country 1; Wrestling 1, Shield 1; Track Capt. 3,4.

**RONALD BECKER**

Transferred from Tuly High School 2; SSSH Chr. 2; Football 1; Spanish Club.

**MARILYN BEILIN**

Student Council Alternate 1; Cabinet 1,3, Alternate 4; SSO Assn't Head Clerk 3,4; Spring Play Crew 1; G.A.A. 3,4, Twenty-four Point Award 3; Library Aid 1; Editor of SSO News 4; Student Union Board 4.

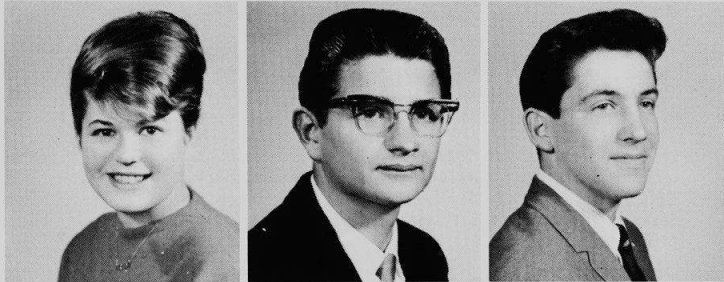

**LINDA BENJAMIN**

SSM 4; Fall Play Crew 3; Reflections Revelries 3; Musicale 2; Nilehilita Staff 3,4; Glee Club 1,2,3; Homecoming Committee 3; Reflections Revelries 4.

**JAMES BENNETT**

Transferred from Lane Technical High School 3; Beginning Band 3; Orchestra 4; Dance Band 3,4.

**BARRY BERGER**

Bronze Honor Pin 3; Gold Honor Certificate 1,2,3; Second Place State Science Fair 1; SSSH Chr. 4; SSM 2,3,4; Baseball 2,3, Minor N 2; Hi-Y 1; Bowling Team 2.



**BONNIE BERLIN**

Student Council Alternate 3,4; SSO 2,3,4; SSSH 4; SSM 2; Epic 3; SSO News 3,4; Fall Play Crew 3; Spanish Club 2; Art Council 3; Spotlighters 2; Racket Squad 1.

**PHYLLIS BERLIN**

Cabinet 2,3; SSO 4; SSM 4; Fall Play Crew 2,3,4; Reflections Revelries Crew 2,3,4; Spring Play 4, Crew 2,3; Thespians 3,4; G.A.A. 1,2; Future Nurses 1,2; Racket Squad 2.

**LESLIE BERMAN**

Transferred from Mather High School 2; French Club 4; Concert Orchestra 2; International Relations Club 4; Pen Pal Club 4; Musical 2.

**JERRY BERNSTEIN**

Silver Honor Pin 3; Blue Honor Certificate 1; SSO 3,4; SSM 3,4; Physics Club 3,4; Second Vice Pres. 3,4; Biology Club 1.

**STEVE BERNSTEIN**

Student Council 1,2,3,4, Pres. 4; Four Year Pin; Cabinet 1; SSO 2,3; SSSH Chr. 2; SSD Supervisor 3; N Club 4; Football 1,2,3,4, Major N 4; Wrestling 2, Minor N 2; Baseball 1, Shield 1; Spanish Club 2; Nilehilita Staff 4, Associate Sports Editor 4; Unity Board 4; Hi-Y 1; Niles East Delegate, Youth Council of Skokie 3,4, Treas. 3, Chr. 4.

**LEILA BESKIN**

Transferred from Kelly H.S. 3; Bronze Honor Pin 3; SSSH Sec. 4; G.A.A. 1,2,3; Spanish Club 4; Ushers Club 4.

**CATHEY BILLIAN**

Cabinet Alternate 1; SSO 2,3,4; SSSH 3,4, Officer 4; SSM 2; Fall Play Crew 3; Reflections Revelries 3, Crew 2; Spring Play Crew 2,3; G.A.A. 1,2; Spanish Club 1; Fine Arts Club 1; Art Council 2; Spotlighters 1; Pen Pal Club 2; Homecoming Committee 2,3,4, Alumni Committee 4; Student Union Board 4; Pep Club 1.

**RICHARD BILSON**

SSM 1; Guidance Monitor 4; N Club 2,3,4; Track 1,2; Cross Country 1,2,3; Swimming 1; Hi-Y 1,2.

**PAT BIRD**

Cabinet Representative 1; SSO 2,3,4; SSM 2,3, Sec. 3,4; SSD Chr. 2; Glee Club 1.

**JACOB BITRAN**

Transferred from Lane Tech H.S. 2; Student Council 1; SSM 4; Spring Play Crew 3; Technis 3,4; Football 1, Shield 1; Science Seminar 1; Biology Club 1; Spanish Club 2,3; Gold Honor Certificate 3.

**LAWRENCE BLACKER**

**LINDA BLESSING**

SSO 2,3,4, Receptionist 2,3, Period Sec. 4; SSSH Sec. 2; SSM 4; G.A.A. 1; Golden Galleon 2,3,4; Spanish Club 1,2,3; Homecoming Court 4.

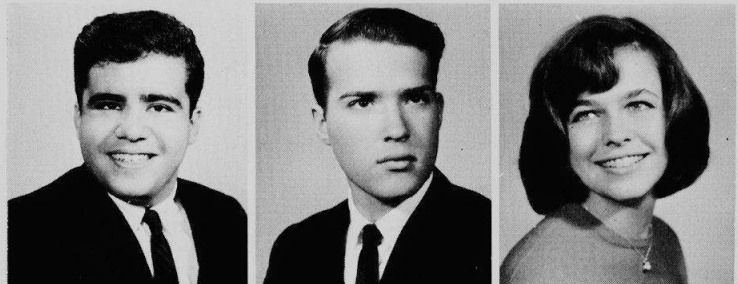
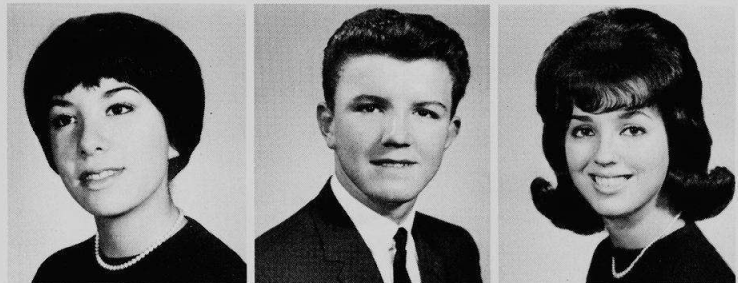



Decorating floats is one of the many activities that take place during the homecoming weekend.



**RICHARD BLOCK**

Bronze Honor Pin 2; Gold Honor Certificate 1; Second Place State Science Fair Award 2; District Science Fair Placement 1,2; SSM 3,4; N Club 1,2,3,4, Treas. 3, Pres. 4; Gymnastics 1,2,3,4, Major N 1,2,3,4.

**LINDA BLOOM**

National Honor Society 3,4; National Merit Scholarship Letter of Commendation 4; Silver Honor Pin 3; Blue Honor Certificate 1; District Science Fair Placement 2; Cabinet Sec.-Treas. 2, Alternate 3; Reflections Revelries 3; G.A.A. 1; Golden Galleon 3,4; French Club 3; Math Club 3.

**SHEILA BLOOM**

**CATHERINE BOBERA**

National Honor Society 3,4; Silver Honor Pin 3; Blue Honor Certificate 1; Golden Galleon 2,3,4, Social Chr. 3, Essay Editor 4; Student Council Alternate 1,2; Cabinet 2,3; Musical 3; G.A.A. 1; Biology Club 1, Sec. 1; Mock State Constitutional Convention 3; Winter Festival 1,2,3,4; Spring Festival 1,2,3,4; Homecoming Committee 2; French Club 2,3; Choir 3,4; Glee Club 1,2; Silver Music Pin 3.

**MICHAEL BOHM**

SSO Monitor 1,2; Cross Country Manager 4; Executive Club Vice Pres. 3, Pres. 4.

**EILEEN BOOSALES**

SSO 3,4; SSM 3; SSSH Chr. 4; Personnel Monitor 2; Musical 2,3; Student Union Board 4; Homecoming Committee 3,4, Chr. 4; G.A.A. 1; Spanish Club 2,3; Loralie 4; Choir 4; Glee Club 2,3.

**LEONARD BORDEN**

Cabinet 4; SSO 4; SSSH 4; Cross Country 1, Shield 1; Student Action Committee 3,4, Asst. Chr. 4; Intramural Basketball 4.

**DONNA BOTTUM**

SSO Sec. 1; Pep Club 1.

**BARBARA BOUKAS**

Future Secretaries 4; Racket Squad 1; Typing Lab Monitor 3.

**DAVE BOYER**

Cabinet 3, Alternate 1,2, Treas. 4; SSO 4; Track 1, Shield 1; Cross Country 1, Shield 1; Russian Club 2,3,4; Biology Lab Asst. 1.

**SOFIE BOZIN**

G.A.A. 2,3, Twenty-four Point Award 2; Spanish Club 2,3,4; Fine Arts Club 2; Glee Club 2,3; Typing Pin 3.

**PAT BRADY**

Reflections Revelries 2; Musical 1; G.A.A. 1,2,3; Glee Club 1,2,3; P.S.O. 2,3, Sec. 3; Spring Festival 1,2,3; Winter Festival 1,2,3; Music Certificate 3.

**MARY ANN BRAHOS**

G.A.A. 3,4; Latin Club 3; Teachers of Tomorrow 3,4; Racket Squad 1,4.

**TOM BRANTLEY**

SSSH Chr. 2; Cross Country 3; Gymnastics 2; Pen Pal Club 4.

**GARY BRASLAWSKY**

Cabinet Alternate 2; SSM 3; Debate Club 1.





**JUDI BRICKMAN**

American Legion Oratorical Contest 1; Cabinet 2,4, Alternate 3; Reflections Revelries 3; Spring Play Crew 3; Musical Crew 1,3; French Club 2,3; Loralie 3,4; Choir 4; Twirlers 1; Homecoming Court 4.

**LINDA BRIN**

District Science Fair Placement 1; SSO 3,4; SSD Asst. Chr. 3; SSM 4; Spanish Club 2,3; Teachers of Tomorrow 4; Future Secretaries 4.

**KENT BRODY**

National Merit Letter of Commendation 4; Cabinet 3; Prom Committee 3; SSO 2,3,4; SSM 2,3,4, Executive Board Head Chr. 4; SSD Head Chr. 4; N Club 3,4, Treas. 4; Football 2,3,4, Major N 3,4; Basketball 3, Minor N 3; Baseball 3,4, Minor N 3; Russian Club 1,2; Homecoming Public Relations Committee 2.

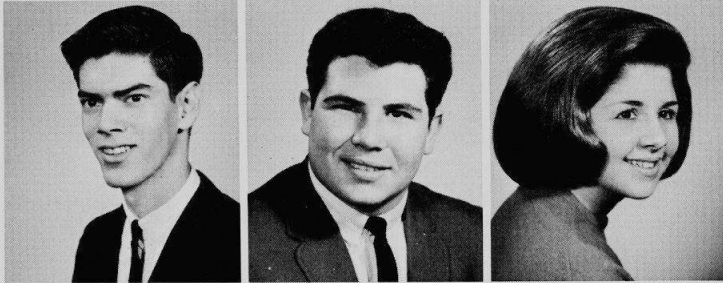

**BRUCE BROWN**

Bronze Honor Pin 2; Blue Honor Certificate 1; First Place State Science Fair Award 1, Second Place Award 2; Beginning Band 1; Science Club 1.

**MARK BROWN**

Football 1,2, Minor N 2; Wrestling 3.

**JACKILYNN BRUTZKUS**

Transferred from Mather H.S. 3; G.A.A. 2,3.

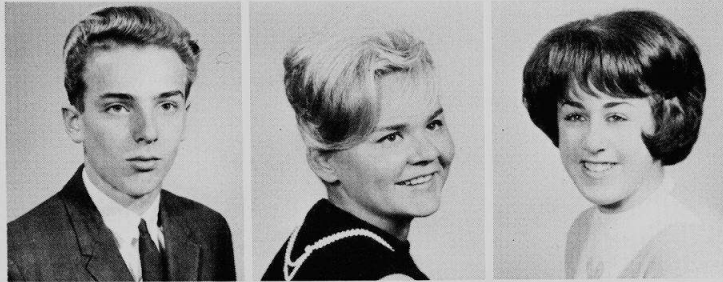

**JAMES BURGER**

Transferred from Maine East H.S. 3; Millard Fillmore Society 4.

**LISA BUTMAN**

Bronze Honor Pin 3; Cabinet Alternate 4; SSM 4; Personnel Monitor 2; G.A.A. 1; French Club 1,2,3,4; Russian Club 4; Fine Arts Club 2; Art Council 4.

**SHERRY CABIN**

SSM 4; Personnel Monitor 2; Reflection Revelries Crew 2; G.A.A. 2; French Club 1,2; Racket Squad 1,2; Library Aid 3; Homecoming Committee 2.



**JOHN CAILE**

Transferred from St. George H.S. 3.

**TERRENCE CAMACHO**

Swimming 1.

**BETTY CANTOR**

Transferred from Sullivan H.S. 2; SSM 4; G.A.A. 3; French Club 4; Ushers Club 4; SSSH Rater 3; Reflections Revelries 4.

**CAROL CARDIS**

Personnel Monitor 2,3; G.A.A. 1,2,3; Spanish Club 3,4; Tri-Hi-Y 3,4; Ushers Club 3,4, Pres. 4.

**CORRIE CARLINGTON**

National Honor Society 3,4; Bronze Honor Pin 3; Student Council 2,3,4, Outstanding Service Award 2,3; Cabinet Alternate 1; SSO 3,4, Head Clerk 3,4; SSD 3; Fall Play 2; Reflections Revelries Crew 2; G.A.A. 1,3, Twenty-four Point Award 3; Spanish Club 2,3,4; Spotlighters 1; Pep Club 1; Homecoming Committee 3,4, Director 4; SSO News Staff 4; D.A.R. Good Citizen Award 4.

**PAMELA CARNALL**

Bronze Honor Pin 3; SSO 3; SSSH 3, Sec. 3; Latin Club 1; Glee Club 3; Mixed Chorus 4; Ushers Club 4; Spring Festival 3; Christmas Festival 4.

**PETE CHAGARES**

A.V.A. 2; French Club 1; Concert Band 2; Intermediate Band 1; Industrial Arts Club 3.

**MARK CHAITKIN**

National Merit Scholarship Semi-Finalist 4; Silver Honor Pin 3; Physics Club 3,4, Treas. 4; Art Council 3,4.

**CAROL CHAPMAN**

National Honor Society 3,4; National Merit Scholarship Letter of Commendation 4; Silver Honor Pin 3; Blue Honor Certificate 1; Student Council Alternate 2; Cabinet 3, Alternate 2,4; Musical 3; Folk Music Club 3; Golden Galleon 4, Social Chairman 4; Spanish Club 1,2,3,4, Pres. 3; Fine Arts Club 1; Concert Orchestra 2,3,4; Concert Band 2,3,4; Intermediate Band 1; Gold Music Pin 4; International Relations Club 3,4; Illinois Music Educators' District Festival Orchestra, Northwestern University 3.

**WILLIAM CHAPMAN**

National Merit Scholarship Letter of Commendation 4; Cabinet 4, Alternate 3; SSM 3; N Club 3,4; Football Manager 2,3,4, Minor N 2, Major N 3,4; Tennis 1,2, Shield 2; Spotlighters 1; Managers Club 3,4.

**ROBERTA CHASKIN**

Musical Crew 2; Steering Group 2; Spanish Club 1,2,3,4; Teachers of Tomorrow 2; Spotlighters 2; Beginning Band 1; Ushers Club 3,4.

**LINDA CHEZ**

Bronze Honor Pin 3; SSO 2,3,4; SSSH Sec. 3,4; SSD 2; SSM Monitor 4; Personnel Monitor 3; G.A.A. 1; Spanish Club 1.

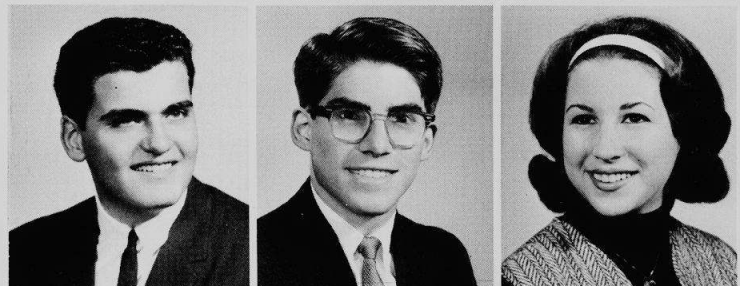

# Queen and Court reign

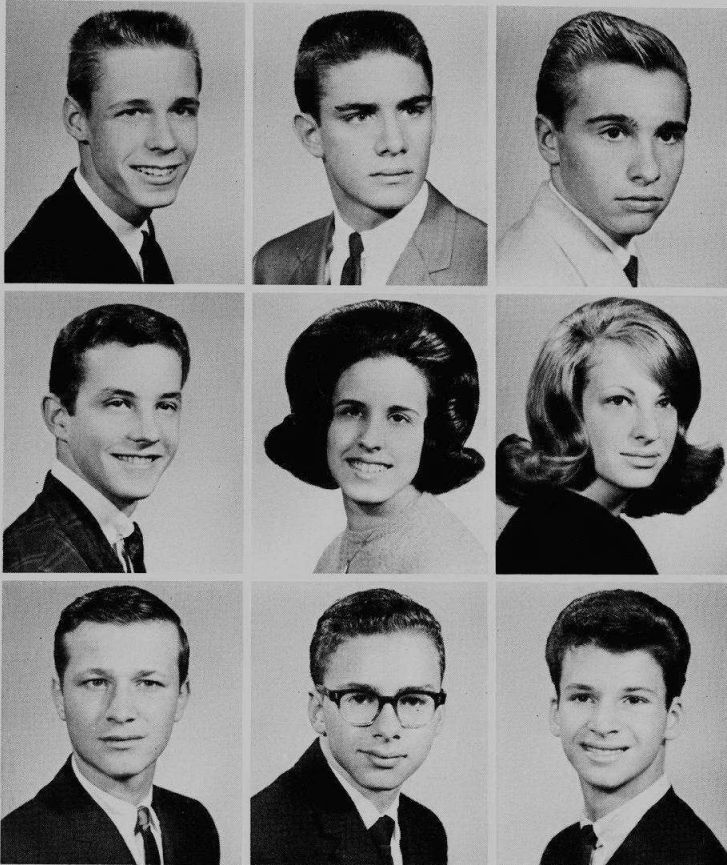

**THOMAS CHOATE**

Executive Club 3,4, Sec. 4.

**STANLEY CICHOWSKI**

Transferred from Steinmetz H.S. 2; SSSH 4, Asst. Chr. 4; A.V.A. 3,4, Sec. 4; N Club 3,4; Swimming 2,3,4, Minor N 2, Major N 3,4; Chess Club 3,4, Sec. 4; Student Union Board 4.

**DOUGLAS CLARKE**

Football 2, Shield 2; Tennis 3,4, Minor N 4; Nilehilit Staff 3,4; Journeyman Award 3; Exchange Editor 4; Millard Fillmore Society 3,4, Sec.-Treas. 3,4.

**DONALD CLAUSER**

Musical 1,3, Crew 1,2,3; Swimming 1,2,3,4, Shield 1, Minor N 2,3; Choir 2,3,4; Glee Club 1; Silver Music Pin 2.

**ROBERTA COHAN**

SSO 3,4; SSSH Sec. 3,4; Fall Play Crew 3; G.A.A. 2,4; French Club 3; Latin Club 1; Art Council 3,4; Spotlighters 2; Racket Squad 1.

**BERYL COHEN**

SSO 2,3,4; SSSH Period Sec. 4; SSD 2; Library Assistant Chairman 3; SSM Monitor 2,4; Pep Club 1; Spanish Club 2,3.

**LARRY COHEN**

Spanish Club 2,3; Student Action Committee 3.

**MITCHELL COHEN**

Fall Play 3,4; Track 2; Tennis 1; Chess Club 1,3,4.

**RON COHEN**

Transferred from Amundsen H.S.; Senior Cabinet Alternate 4; SSSH 4, Co-chairman 4; SSM 2,3; Reflections Revelries 4; Physics Club 3; Russian Club 2.

**LINDA COLE**

Transferred from Von Steuben H.S.; Student Council 1,2; Musical 3, Crew 3; G.A.A. 1,2,3,4; Ripplettes 4; Spanish Club 1,2,3; Loralie 3,4; Choir 1,2,4; Girls Glee Club 1,2,3, Officer 1,2,3; Student Conductor 1,2,3; Student Accompanist 1,2,3; Madrigals 1,2; Spring Concert 1,2,3; Winter Festival 2,3; Choral Competition 1,2.

**ROBERTA COMER**

Personnel Monitor 2,3,4; G.A.A. 3,4, One hundred fifty point Award 3; Future Nurses 1; Glee Club 3.

**LEON COOPERMAN**

Gymnastics 1,2,3,4, Minor N 1,2, Major N 3.

**SUSAN COREY**

Student Council 1,2,3; Cabinet Alternate 4; SSO 2,3; Spanish Club 1; Teachers of Tomorrow 1; Spotlighters 1; Student Union Board 4; Big Sister 2; Exchange Student to Morton East 3; Homecoming Committee 3.

**DOMINICK CORONA**

Transferred from St. George H.S. 2; Executive Club 3,4, Vice Pres. 4.

**JUDY COX**

Musical 1,3, Crew 2; Student Conductor 3; Choir 4; Glee Club 2,3, Officer 3; Winter Festival 2,3; Spring Festival 1,2,3.

**JOEL CROHN**

National Merit Scholarship Semifinalist 4; Bronze Honor Pin 2; Blue Honor Certificate 1; Freshman Cabinet Alternate 1; SSM 4, Asst. Period Supervisor.

**MICHAEL CROWE**

Transferred from St. George.

**JANICE CURRIE**

Transferred from Round Lake H.S. 4.

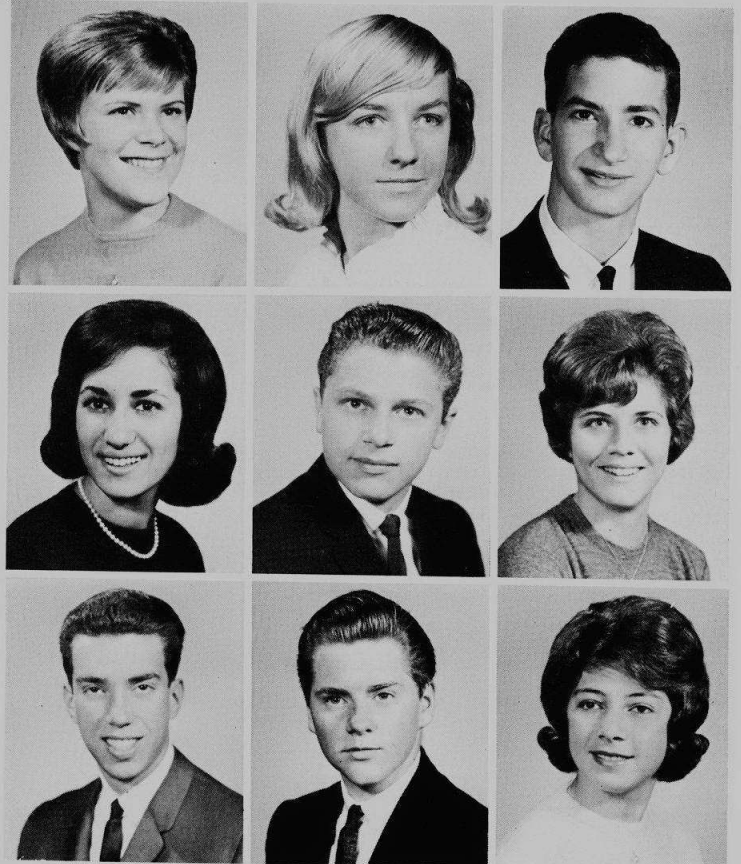

# during homecoming

Waiting to be presented to the spectators at the homecoming game are the Homecoming Queen and her court.



**THOMAS DADIGAN**

Silver Honor Pin 3; Gold Honor Certificate 1,2,3,4; SSO 3,4, Supervisor 4; SSSH Chr. 3; SSM Supervisor 4; Personnel Monitor 4; Cross Country 1,2, Shield 1,2; Basketball 1,2,3, Shield 1,2, Minor N 3; Baseball 1,2,3, Shield 1,2, Minor N 3.

**JAMES DAUGHERTY**

Transferred from Baker H.S., Georgia 4; German Club 4.

**BRUCE DAVID**

Bronze Honor Pin 2; Cabinet Alternate 1; SSO 3,4; SSSH Asst. Chr. 4; SSM Monitor 3, Asst. Supervisor 3; Track 3; Wrestling 2,3,4, Minor N 2,3; Library Aid 1.

**DIANE DAVIS**

Personnel Monitor 3; Musical 2,3,4; Lorelei 2,3,4; Concert Orchestra 4; Choir 3; Glee Club 2; Silver Music Pin 3.

**CHARLOTTE DEEM**

Transferred from Belpre H.S. Ohio 4; National Honor Society 3,4; Spanish Club 3,4; Choir 1,3,4.

**MICHAEL DEL DOTTO**

**MARTIN DENIS**

Spanish Club 2,3; Coin and Stamp Club 3; International Relations Club 3,4; APP U.S. History Seminar 3.

**DAVID DEREK**

SSO 3,4; SSSH 3, Asst. Supervisor 3; SSD Supervisor 3; SSM 4; Wrestling 1,2.

**DARYL DEUTCHMAN**

Student Council 1, Alt. 2; Cabinet Alternate 4; SSO 4; SSSH 4; SSM 2,3; Personnel Monitor 2; German Club 1,2; Student Union Board 4.

**DENNIS DICKS**

Bronze Honor Pin 3; Student Council 4; SSO 2,3; SSSH 3, Chr. 3; SSM 2,3; N Club 4; Tennis 1,2,3,4, Major N 3,4, Most Valuable Player Award 3; Hi-Y 1.

**MICHAEL DICTOR**

Transferred from Bowen H.S.; Honor Club 1,2,3; Student Council 2; SSO 4; SSSH 4, Asst. Chr. 4; Latin Club 2.

**SHIRLEE DIEL**

Fall Play Crew 3,4; Reflections Revelries 2,3,4, Crew 2; Spring Play Crew 3; Musical 3; Thespians 4; G.A.A. 1; Glee Club 3; Racket Squad 2; Ski Club 3,4; Tri-Hi-Y 3,4; Ushers Club 4; Drama Workshop 3,4; Christmas Festival 3; Spring Festival 3.

**JERRY DOLINS**

Bronze Pin 2; SSO 3,4, Supervisor 4; SSSH 3,4, Chr. 4, Asst. Chr. 4; N Club 3,4; Football 1,2,3,4, Major N 3; Wrestling 1; Fencing 2; Latin Club 1.

**IRA DONCHIN**

SSM 3,4.

**STEVE DORY**

Fall Play 2,3; Reflections Revelries 3; Spring Play 3; Musical 2,3; Thespians 3,4; Tennis 3,4, Master 3,4; Industrial Arts Club 3.





**KAREN DREFFEIN**

Musical Crew 1,2,3,4, Co-chr. 3; Spanish Club 2,3; Future Nurses 1,2; Glee Club 1,2,3,4, Sec. 3; Silver Music Pin 3; Ski Club 3,4; Pep Club 2; Homecoming Committee 4, Floats Co-chr. 4; Reflections Revelries 4.

**SHEILA DRIBIN**

Bronze Honor Pin 2; District Science Fair 1; Cabinet Alternate 1; SSO 2,3; SSM 2; Epic Board 3; Fall Play Crew 2,3; Reflections Revelries Crew 2; Spring Play Crew 2,3; Musical 1, Crew 1,3; French Club 2,3; Reflections Staff 4; Fine Arts Club 1,2,3, Board 1; Art Council 2,3,4, Treas. 3,4; Spotlighters 1; Glee Club 1; Christmas Festival 1; Spring Concert 1; Library Aid 2,3; G.A.A. 1; Illinois Council for Special Education 3; Scholastic Arts Competition 4; Homecoming Committee 2,3,4, Art Committee Co-Chr. 3.

**RONALD DROZOSIK**

Transferred from Notre Dame H.S.; Musical 2,3,4; Spanish Club 2,3; Concert Orchestra 2,3,4, Concert Master 4, Student Conductor 3,4; Silver Music Pin 3.

**PAT DRUCKER**

Silver Honor Pin 3; Reflections Revelries Crew 2; Latin Club 1,2,3,4; Teachers of Tomorrow 1.

**LEWIS EDELSON**

Transferred from Morgan Park; SSSH 4; Musical 3; Swimming 1; Folk Music Club 3; Spanish Club 3; Spotlighters 3,4; Choir 1,2,3.

**BRENDA EGIEL**

Cabinet 1,2; SSO 2; Fall Play Crew 3; Spring Play 3, Crew 3; Musical Crew 3; German Club 1.

**DIANE EHRENSAFT**

National Merit Semi-Finalist 4; Silver Honor Pin 3; Cabinet 2,3,4, Vice Pres. 2; SSO 4; SSSH 4, Sec. 4; Personnel Monitor 2,3; Musical 2; Science Seminar 4; French Club 1,2,4; Art Council 4; Ushers Club 3; Student Union Board 4; Homecoming Committee 3; Reflections Revelries 4.

**JUDITH EIMSTAD**

Silver Honor Pin 3; Student Council Alternate 1; SSSH 4; Fall Play Crew 3; Reflections Revelries Crew 3; Spring Play Crew 3; Musical Crew 3; Thespians 3,4; G.A.A. 2; Latin Club 1,2,3, Sec. 1, Pres. 3; Illinois State Latin Contest 1,2.

**ELLEN EISEN**

Transferred from Bowen H.S.; Student Council Alternate 1; Fall Play Crew 4; G.A.A. 1,2,3; French Club 1,2; Teachers of Tomorrow 3,4; Debate Club 3; Honor Club 2,3; Teachers Aid 1,2,3; Bookhouse Sales 1,2,3.

**PHYLLIS EISEN**

SSO 4, Sec. 4; SSSH 4; Glee Club 1; Library Aid 3.

**SANDRA EISENBERG**

Cabinet Alternate 2; SSSH Sec. 3,4; SSM 2; Personnel Monitor 3; G.A.A. 1,2; French Club 2,3,4; Latin Club 1; Reflections Staff 4; Reflections Revelries 4.

**MIKE ELBAUM**

Transferred from Roosevelt H.S.; A.V.A. 3; Tennis 2.

**ALAN ELKIN**

Cabinet 2; SSO 4; Spanish Club 2,3; Fall Play Crew 3; Musical Crew 2.

**BRAD ELLISON**

Bronze Honor Pin 3; Cabinet 3; SSO 1,2,4; SSSH 4, Asst. Chr. 4; SSM 1,2,4; Fall Play Crew 4; Golden Galleon 3,4, Board 3, Publicity Chr. 4; French Club 2,3,4, Entertainment Chr. 4; Reflections Staff 4; Art Council 4; Debate Club 1; International Relations Club 3,4, Vice Pres. 4; Student Union Board 4; Math Club Co-Pres. 4.

**EILEEN ELSTER**

Student Council 1,2,3,4, Four Year Pin; SSO 3,4; SSM 3,4; Spring Play Crew 3; G.A.A. 1; French Club 1; Spotlighters 1.

**SUSAN ELSTER**

Transferred from Sullivan H.S.; Student Council 1; SSO 3; SSSH 3, Asst. Chr. 3; Spanish Club 2, Representative 2.

**MARSHA ENGERMAN**

Bronze Honor Pin 2; Cabinet Alternate 3,4; Reflections Revelries 3; French Club 4; Teachers of Tomorrow 1; Glee Club 1; Ushers Club 2,3.

**LENI EPSTEIN**

Cabinet Alternate 2; SSO 2,3,4; SSSH Sec. 3,4; SSM 2,3,4, Rater 2,4; Personnel Monitor 1; Pep Club 1; Reflections Revelries 4.

**RONALD ERICKSON**

Band 1,2; Ski Club 3.

**HOWARD ERLICH**

Blue Honor Certificate 1; SSM 4; Latin Club 1.

**CAROL ESTRIN**

Transferred from Woodward H.S., Cincinnati, Ohio 2; Fall Play Crew 3; Spring Play Crew 3; Spanish Club 3,4, Pres. 4; Reflections Staff 3,4, Star Award 3, Education Editor 4; Art Council 4.

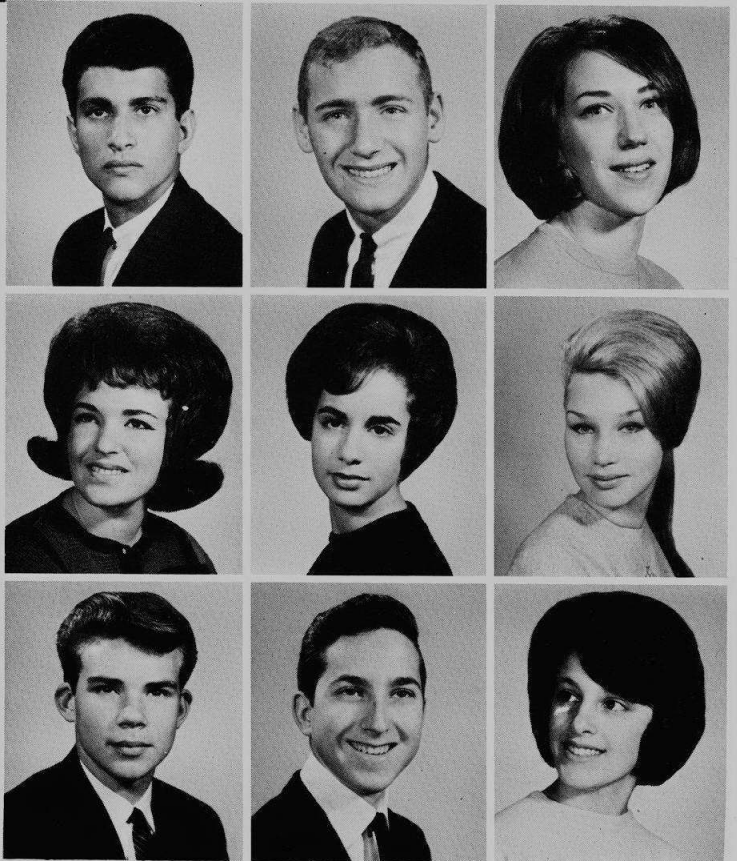



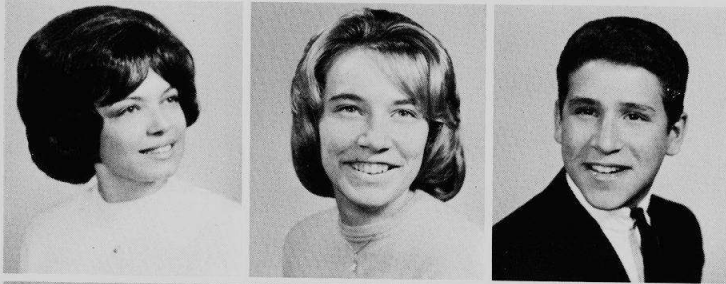

**TERRI EZRATTY**

Transferred from Von Steuben H.S.; SSD 2; SSM 3; Personnel Monitor 4; G.A.A. 1,2,3.

**JAN FEIL**

Musical 1; Future Nurses 1; Choir 3,4; Glee Club 1,2; Silver Music Pin 4; Ski Club 3.

**LYLE FEINERMAN**

Transferred from Sullivan H.S.; Student Council 2, Alternate 1; SSSH 4, Asst. Chr. 4; Baseball 3; Local Honor Society 1.



**AVA FELDMAN**

Transferred from Austin H.S. 1; G.A.A. 1; Spanish Club 2,3,4, Sec. 4; Teachers of Tomorrow 2; Spotlighters 2; Choir 1; Racket Squad 1; Ushers Club 3; Steering Group 2; Junior Red Cross 1.

**HELEN FELDMAN**

Transferred from Good Counsel H.S.; Personnel Monitor 2; G.A.A. 2.

**TED FELDMAN**

SSD 1,2; German Club 1.

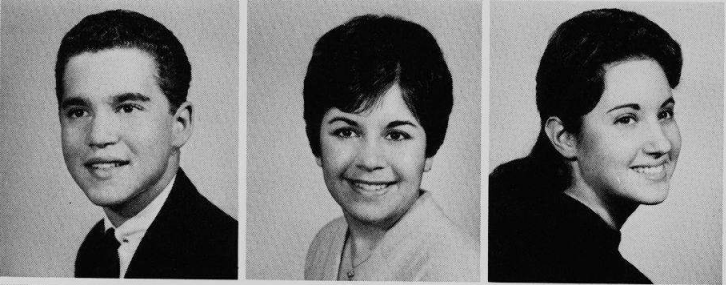

**RICHARD FELT**

Transferred from Senn H.S.; Bronze Honor Pin 3; Reflections Yearbook Staff 3,4, Journeyman Award 3, Editor 4; Intramural Basketball 4.

**JANIS FERBER**

Cabinet Alternate 3,4; SSSH 3; SSM 2,3; French Club 1; Teachers of Tomorrow 4; Fine Arts Club 4; Art Council 4.

**LOUISE FERDMAN**

National Honor Society 3,4; National Merit Scholarship Letter of Commendation 4; Silver Pin 3; Student Council 1; Golden Galleon 3,4; French Club 2,3, Vice Pres. 2; Fine Arts Club 1,2, Vice Pres. 2; Spotlighters 2,3.



**RONALD FERDINANDEZ-ROJO**

National Merit Letter of Commendation 4; Cabinet 2,3, Pres. 3; SSO 2; A.V.A. 3; Reflections Revelries 2; N Club 2,3,4; Cross Country 1,2; Swimming 1,2,3,4, Major N 2,4; Planning Board 3; Student Action Committee 3, Chr. 3.

**RONALD FIELDS**

Student Council 1; Cabinet Alternate 1; SSM 2; Basketball 1; Physics Club 3; Latin Club 1,2.

**MARILYN FINKL**

SSO 3,4; SSSH 3,4, Sec. 3, Chr. 4; SSM 3; G.A.A. 3, Twenty-four Point Award 3; Spanish Club 3; Student Union Board 4.

**BARBARA FISHER**

Blue Honor Certificate 1; Student Council Alternate 1,2; Cabinet 3,4, Sec. 3, Alt. 2; SSO 4; Fall Play Crew 1; Reflections Revelries 3,4; Musical 2,3,4, Minor Lead 2; G.A.A. 1,2; Loralie 3,4; Choir 3,4; Glee Club 1,2, Gold Music Pin 4; Pep Club 1; Homecoming Committee 2,3,4, Chr. Game Presentations 3,4; Steering Crew 3,4; Spanish Club 1; Racket Squad 1; Student Union Board 4.

**MARCIA FISHER**

Blue Honor Certificate 1; Cabinet 4; SSO 3,4; SSSH 3,4, Sec. 3; SSM 3; Reflections Revelries 3,4; Spanish Club 2,3; Racket Squad 1; Homeroom Float Committee Treas. 2.

**FRED FISHMAN**

SSO 3,4; Track 2, Shield 2; Baseball 2,3,4, Major N 3; N Club 4; Band 1,2.

**PAM FISHMAN**

SSSH Sec. 3; SSM 2,3; Fall Play Crew 2; Reflections Revelries Crew 2,3; G.A.A. 1,2, Twenty-four Point Award 1; Spanish Club 2,3; Fine Arts Club 1; Art Council 2,4; Racket Squad 2; Ushers Club.

**BARBARA FOGEL**

Student Council Alternate 3; Cabinet 1,2; SSO 2,3,4; SSD Head Sec. 3,4; SSSH Sec. 2,3; SSM 2; G.A.A. 1; Spanish Club 1,2; Teachers of Tomorrow 1; Honor Board 2; Student Union Board 4; SSO Receptionist 2; SSO Period Sec. 4.

**RICHARD FORD**

Transferred from Druid Hills H.S., Atlanta, Georgia; National Honor Society 4; Spanish Club 4; Chess Club 4, Asst. Sec. 4.

**DENNIS FORMAN**

Bronze Honor Pin 4; SSO Chr. 4; SSSH Chr. 4; SSM Monitor 2; Indoor Track 2; Wrestling 2.

**KAREN FRANDZEL**

National Merit Scholarship Letter of Commendation 4; Silver Honor Pin 4; Gold Honor Certificate 1; Reflections Revelries Crew 2; Musical 3; G.A.A. 1; Concert Orchestra 2,3,4; Concert Band 2,3,4; Intermediate Band 1; Silver Music Pin 3; Pen Pal Club Treas. 3, Pres. 4.

**RICHARD FRANKLIN**

SSH Chr. 2, Asst. Chr. 4; SSM 2,3; Reflections Revelries 2; Student Code of Ethics Committee 2; Student Union Board 4; Track 1, Shield 1; Spotlighters 1.





Signing in for a gala evening at the homecoming dance are Carol Cardis and Mark Lieberman.



**TAMARA FREEMAN**

Transferred from Inglewood, California; National Honor Society 2,3; Future Secretaries 3.

**LEONARD FRETZIN**

Bronze Honor Pin 3; Musical 3,4; Concert Orchestra 2,3,4; Student Conductor 3,4; Concert Band 2,3,4; Intermediate Band 1; Silver Music Pin 3; Debate Club 1; Stage Band 3,4.

**VICTORIA FRIEDMAN**

Transferred from U.S. Grant H.S., Van Nuys, California; Personnel Monitor 3; Student Accounting Office Monitor 3,4; Folk Music Club 2; Spanish Club 1,2; Future Secretaries 4.

**CHERYL FRITZ**

National Honor Society 3,4; Silver Honor Pin 3; Blue Honor Certificate 1; Personnel Monitor 3,4; Fall Play Crew 4; Reflections Revelries 3; G.A.A. 2,3; French Club 1,3,4; Fine Arts Club 2; Spotlighters 1,2; National Merit Letter of Commendation 4.

**STUART GALESBURG**

SSM 1, Monitor 2,3.

**PAUL GALLIS**

Student Council 2,3,4, Outstanding Service Award 2,3; SSO 2; SSSH Chr. 2; Reflections Revelries 2; Musical 2,3; Football Manager 2,3,4, Minor N 2,3; Track 1,2, Shield 1; Choir 3, Pres. 4; Managers Club 3,4; Homecoming Committee 3,4, Head Treas. 3, Co-Chr. 4; Winter Festival 3,4; Spring Festival 3; Football Manager 4; Major N 4; N Club 4.

**HAROLD GANZ**

SSO Monitor 4; SSD 3; Tennis 1; Swimming 1.

**CYNTHIA GARRO**

Student Council 2,3,4, Treas. 3, Outstanding Service Award 3; SSO 2,3,4, Monitor 2; SSSH Asst. Head Sec. 3; Period Sec. 4; Reflections Revelries 3,4; Spring Musical 2; G.A.A. 1; Cheerleader 1,2,3,4, Captain 4; Spanish Club 1; Racket Squad 1; Homecoming Committee Chr. 3; Homecoming Queen 4.

**JUDY GARRO**

Cabinet 1,2,3,4, Alternate 2,3; Personnel Monitor 3,4; Musical 1,2,3,4, Chr. 2,3; G.A.A. 1,2; French Club 2; Lorelei 2,3,4; Choir 2,3,4, Historian 3,4; Glee Club 1; Gold Music Pin 3; Ski Club 3; Pep Club 1; Student Union Board 4; Musical Steering Group 2,3; Homecoming Committee 4.

**RON GENI**

Football 1; Swimming 1; Latin Club 1,2.

**STEVEN GERBER**

SSO 2,4; SSSH Chr. 4; SSM 2,4; Personnel Monitor 1; A.V.A. 2,3.

**ILANA GERSTEIN**

District Science Fair Placement 1; SSO 2; Personnel Monitor 2,3; Fall Play Crew Property Chr. 2, Production Supervisor 3,4; Reflections Revelries Crew 2,3; Spring Play Crew Production Supervisor 3; Musical Crew 1,2,3; Thespians 3,4, Sec. 4; G.A.A. 1,2; Spanish Club 3,4; Spotlighters 1,2,3,4; Glee Club 1; Library Aid 1,2,3.

**ROBERT GEVIRTZ**

National Merit Scholarship Letter of Commendation 4; SSO 3,4; SSM Supervisor 4; SSSH Chr. 3; SSD Supervisor 3; N Club 4; Baseball 1,2,3,4, Shield 1, Minor N 2, Major N 3,4.

**DENNIS GIBRICK**

SSO 3,4; Football 1,2,3,4, Major N 3,4; N Club 3,4; Musical 1,2,3,4; Choir 2,3,4; Glee Club 1; Gold Music Pin 4; Wrestling 2, Major N 3,4; A.V.A. 1; Musical Crew 2.

**DARLENE GINSBERG**

SSM 4; French Club 1; Pep Club 1.

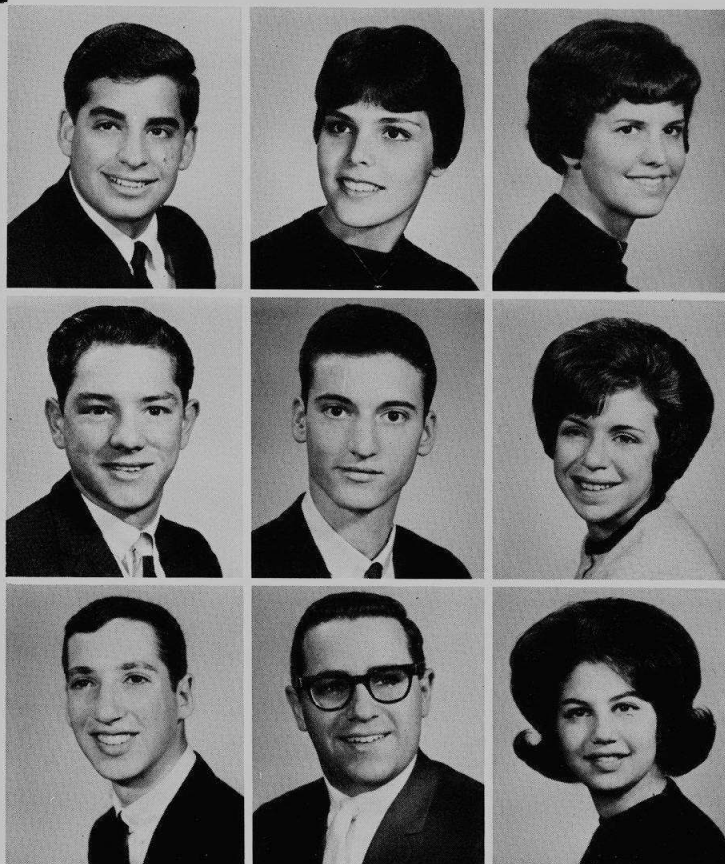



**ALAN GITLIS**

National Merit Scholarship Letter of Commendation 4; SSO 3,4; SSSH Asst. Chr. 3, Chr. 4; Swimming 1,2, Minor N 1,2; Golden Galleon 3,4.

**RITA GITELSON**

SSO 2,3; SSM 4; G.A.A. 2,3.

**ROBERT GLASS**

Musical 1,2,3,4; Musical Crew 2; German Club 2; Barbershoppers 3; Choir 2,3,4; Glee Club 1; Silver Music Pin 2; Chess Club 1.

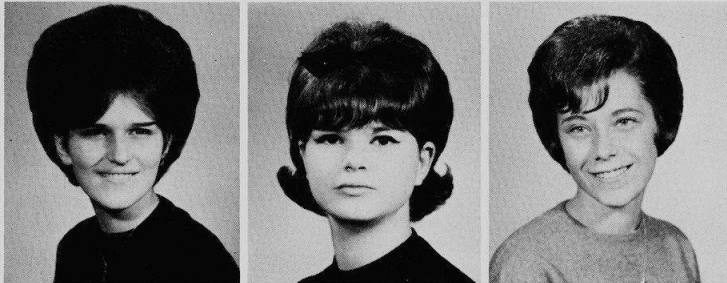

**NANCY GOERS**

Transferred from Tuley H.S. 3; Personnel Monitor 2; Fall Play 3; Spring Play 2; G.A.A. 1,2,3; Office Asst. 1.

**RENEE GOLAND**

SSO 3; French Club 1,2,3; Pep Club 1.

**PAM GOLDBERG**

G.A.A. 1; Russian Club 1,2.

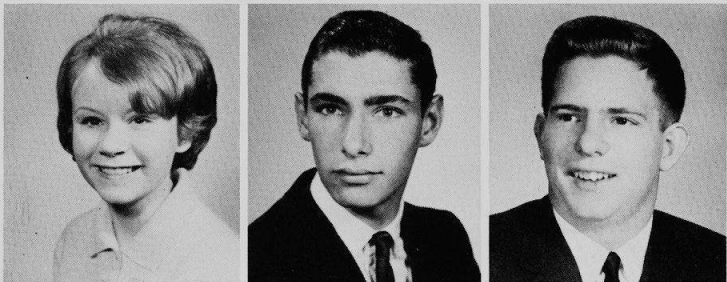

**SANDRA GOLDBERG**

Cabinet 2,3, Alternate 3; SSO 2,3; Personnel Monitor 2; Spotlighters 1.

**STANLEY GOLDFARB**

National Honor Society 3; Silver Honor Pin 3; Blue Honor Certificate 1; Gold Honor Certificate 2; Student Council Alternate 4; SSO 3,4; SSSH 4; SSD 3; Tennis 1,2,3, Minor N 2,3; Russian Club 2,3,4.

**KENNETH GOLDMAN**

A.V.A. 1,2,3,4; Gymnastics 1; German Club 1; Math Club 3.

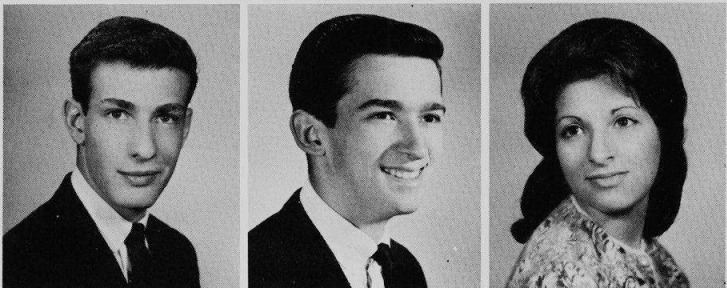

**RONALD GOLDSMITH**

SSO 3, Asst. Chr. 3; Spanish Club 4.

**ALLAN GOLDSTEIN**

Silver Honor Pin 3; Cabinet Alternate 2; SSO 3,4; SSSH 3,4, Chr. 4; SSM 3; Gymnastics 2,3, Shield 3; Physics Club 3; Spanish Club 2.

**HARRIETTE GOLDSTEIN**

Blue Honor Certificate 1; SSM 4; Reflections Revelries Lead 3; Spring Play 1; Musical 2,3; French Club 1; Lorelei 2,3,4; Choir 2,3,4; Girl's Glee 1; Gold Music Pin 3; Library Aid 4; Laboratory Asst. 2,3; National High School Institute Music Division 3; Winter Music Festival 1,2,3,4; Spring Music Festival 1,2,3,4.

**SANDRA GOLDSTEIN**

Personal Monitor 2,4; A.V.A. 3; G.A.A. 2,3; French Club 1; Library Aid 1, Officer 1; Foreign Language Club 1; Pep Club 1; Fall Play Crew 4.

**MYRA GOLOB**

District Science Fair Placement 1; SSSH 3, Sec. 3; SSM 3,4; Personal Monitor 2; Fall Play Crew 2; Spring Play Crew 3; G.A.A. 1; Student Union Board 4.

**KORENE GOODFRIEND**

SSO 2,3; SSM 2,3; Spotlighters 1; Ushers Club 2,3,4.

**BARBARA GOODMAN**

Cabinet 1; SSO 4; Personal Monitor 2; Reflections Revelries Crew 2; G.A.A. 1; G.A.A. Board 2, Twenty-four Point Award 1; Glee Club 1,2; Ushers Club 3,4; Homecoming Committee 4; Student Union Board 4.

**BRUCE GOODMAN**

Musical 2; Barbershoppers 3; Choir 2,3; Glee Club 1; Silver Music Pin 2.

**STEVEN GOODMAN**

Transferred from Roosevelt H.S.

**HELEN GRAIFMAN**

Personal Monitor 4; G.A.A. 1,2,3,4; Glee Club 1.

**RICHARD GRANT**

A.V.A. 1,2,3,4; Fall Play 4; Spring Play 3; Musical 1,2,3, Lead 3; Musical Crew 1; Spanish Club 2,3, Vice Pres. 3; Barbershoppers 1; Choir 2,3,4; Glee Club 1; Silver Music Pin 2.

**JOEL GREENBERG**

SSO 3, Asst. Chr. 3; SSM 4; Spanish Club 2; Executive Club 4; Wrestling 2.

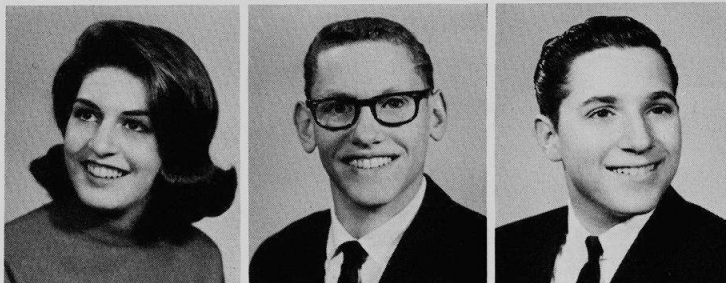

# Twilight Pep Rally

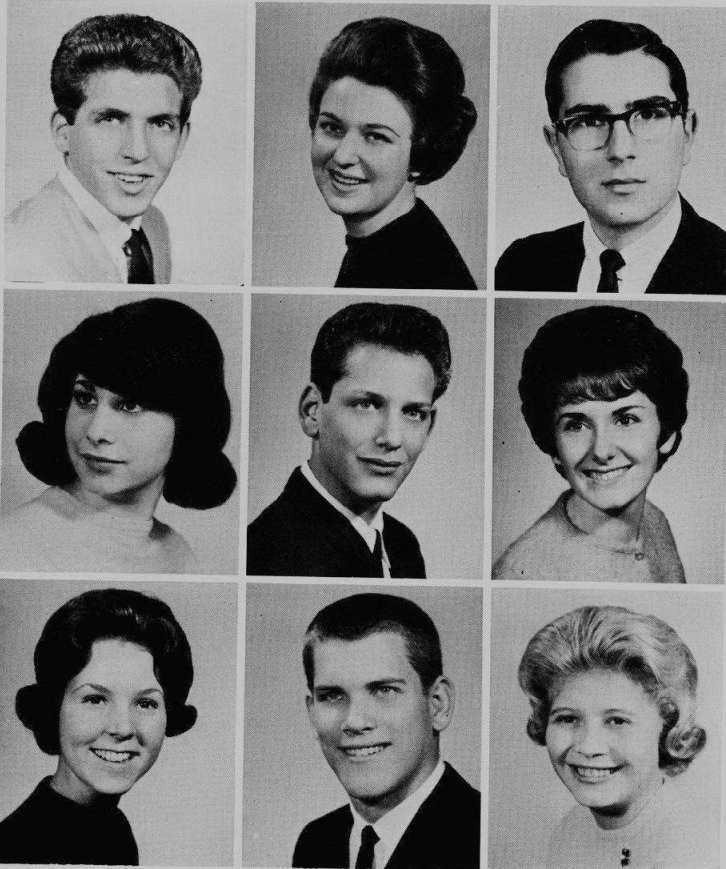

**SPENCER GREENE**

Tennis 1,2,3; Swimming 1,2.

**RHONDA GROSS**

Personal Monitor 1; Spanish Club 2,3,4; Teachers of Tomorrow 1,2,3,4; Language Laboratory Asst. 3,4.

**STEVEN GROSS**

A.V.A. 4; Personal Service Monitor; Fall Play 4, Asst. Stage Manager 4; Reflections Revelries Crew 2,3; Musical Crew 3; Thespian 3,4, 10 Point Award 3; Technis 3,4; Student Union Board 4.

**SANDRA GROSSMAN**

SSM 3; French Club 1,2; Glee Club 1; Foreign Language Club 1.

**WILLIAM GULAR**

SSM 1; German Club 1; International Relations Club 1.

**CAROLE GULLON**

SSO 2,3; SSM 2,3; Personal Monitor 2,4; G.A.A. 1,2, G.A.A. Board 2; Glee Club 3; PSO 2,3, Sec. 2, Treas. 3; Library Aid 1.

**BETTE GUSTAVSON**

Blue Honor Certificate 1; Cabinet Alternate 1; SSO 2,4, Asst. Head Sec. 4; SSM 2; Fall Play 4; G.A.A. 1,2, Twenty-four Point Award; German Club 1, Sec. 1; Teachers of Tomorrow 1; Reflections Staff 4; Racket Squad 1; Ski Club 3; Student Union Board 4.

**BERT HALL**

Student Council Alternate 1,2,3,4; Cabinet 4; Prom Decorations 3; SSO 2,3,4; SSM 2,3; SSSH 4, Chr. 4; N Club 3,4; Football 1,2,3,4, Shield 1, Minor N 2, Major N 3,4; Basketball 1,2,3,4, Shield 1, Minor N 2, Major N 3,4; Track 1,2,3,4; Minor N 1,2, Major N 3,4; Hi-Y 1; Homecoming Committee 3,4.

**MARIANNE HANSEN**

SSO 3,4, Sec. 3; G.A.A. 1,2,3; Glee 2,3; Musical 2; Latin Club 1; Teachers of Tomorrow 1; Racket Squad 1.

**DALE HARDT**

SSM 3,4; N Club 2,3,4; Gymnastics 1,2,3,4, Minor N 1, Major N 2,3,4, Captain 4.

**ALAN HARRIS**

SSO 3,4; SSSH 4; SSM 3,4; Baseball 2,3,4, Minor N 2, Major N 3,4; Concert Band 1; N Club 4.

**JANET HARRIS**

Silver Honor Pin 3; Gold Honor Certificate 1; SSO 2,3,4; Personal Monitor 2; SSSH 3, Asst. Head Sec. 3; Office Receptionist 4; G.A.A. 1,2, Board 2, Twenty-four Point Award 1; German Club 1; Teachers of Tomorrow 1; Reflections Staff 3,4; Homecoming Committee 4, Sec. 4; Student Union Board 4, Sec. 4; Reflections Revelries 4.

**MICHELE HARRISON**

**KATHERINE HASELTON**

Transferred from York Community H.S.; National Honor Society 3,4; Bronze Honor Pin 3; Blue Honor Certificate 2; Musical 3,4; G.A.A. 1; Cheerleader 3,4; Latin Club 2; Lorelei 2,3; Concert Band 2,3; Library Aid 2,3; Choir 3,4, Accompanist 3,4, Vice Pres. 4; Silver Music Pin 3; Pep Club 1.

**MELVIN HASKELL**

Golden Galleon 2,3,4, Underclassman Service Award 3, Officer 3,4; National Merit Scholarship Letter of Commendation 4; Bronze Honor Pin 4; Personal Monitor 2,3,4; Fall Play Crew 2,3,4; Musical Crew 2,3, Asst. Stage Manager 3; Thespians 3,4, 10 Point Award 3, Minor N 3; Technis 3,4, Master 3,4; Silver Clipper 1.

**STEPHEN HAYMAN**

SSM 2,3,4; Football 1, Shield 1, Minor N 4; Wrestling 2,3,4, Minor N 2,3; Baseball 2, Shield 2.

**MELODY HECHÉ**

Cabinet 3; SSSH 3,4; SSM 2; Reflections Revelries 2; Spring Play 3; Musical Crew 3,4; G.A.A. 2; Future Nurses 4; Glee Club 3,4; PSO 2, Pres. 2.

**DAVID HEERES**

SSM 4; SSSH 2,3; Intermediate Band 1; Hi-Y 2.



# sparks homecoming



The Niles cheerleaders, aided by the Trojan mascot, prepare for the homecoming pep rally.

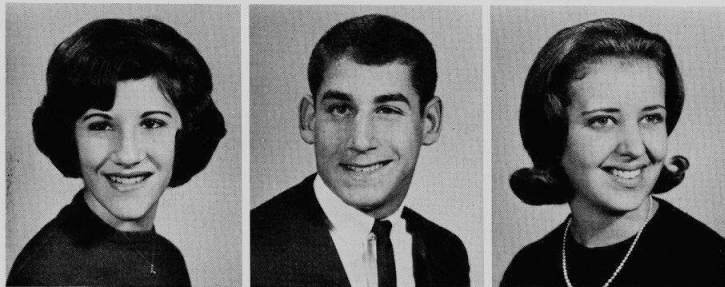

**RENEE HEFTER**

SSM 3; Personal Monitor 2,3; Reflections Revelries 2; Glee Club 1.

**ROBERT HELLER**

SSO 2,3,4; N Club 3,4; Football 2; Track 1; Wrestling 2,3,4; Spanish Club 4.

**CINDY HELT**

SSD 2; Personal Monitor 2; Racket Squad 1.

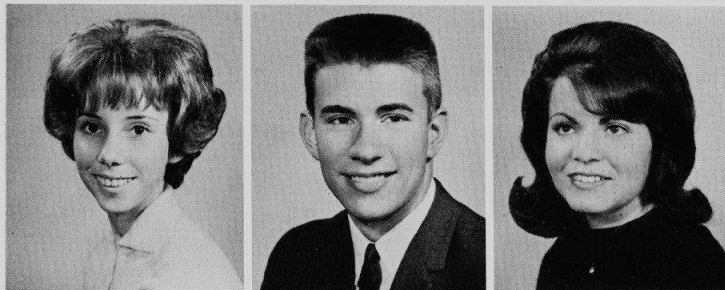

**LESLIE HENKEL**

G.A.A. 1; Art Council 4; Pep Club 4.

**ROBERT HERBSTER**

Cabinet Alternate 4; Cross Country 2; Basketball 1; Glee Club 1.

**LYNN HERLING**

SSO 2,3,4; SSSH 3,4, Asst. Chr. 3, Sec. 4; SSD 3, Asst. Chr. 3; SSM Monitor 2; Personnel Monitor SAO 2; Fall Play Crew 2,3; G.A.A. 1,2; French Club 1; Spanish Club 2,3.

**LOIS HERMAN**

G.A.A. 1; Glee Club 1.

**PATRICIA HERTER**

SSO 4; Fall Play Crew 2; Musical 1; Chorus Certificate 3; May Festival 1,2,3,4; Winter Festival 1,2,3,4; G.A.A. 1,2; Art Council 2; Glee Club 1,2,3,4, Sec. 4; Racket Squad 1,2; Ski Club 3; Tri-Hi-Y 4; Chorus Silver Pin 4; Reflections Revelries 4; Personnel Monitor 2.

**AILEEN HIRSCH**

SSM 3,4; SSSH Study Hall Monitor 3; Fall Play 4; Fall Play Crew 3,4; Reflections Revelries Crew 3,4, Chr. 3; Spring Play Crew 3; Musical Crew 3; German Club 1,2,3; Art Council 1; Spotlighters 1,2; Ushers Club 3; Homecoming Committee 4; Foreign Language Club 1; Thespians 4.

**KENNETH HITE**

Student Council 2, Alternate 1.

**RONALD HOFFBERG**

Transferred from Lane Technical H.S. 3; Personnel Monitor 4; A.V.A. 4; Fall Play Crew 3,4, Stage Manager 4; Reflections Revelries Crew 3,4, Stage Manager 4; Spring Play Crew 3,4, Lighting Chr. 4; Musical Crew 3,4, Lighting Chr. 4; Thespians 3,4, Thirty Point Award 4; Technis 3,4, Apprentice 3, Master 3,4; Orchestras Recital Crew 3,4; Student Union Board 4; Christmas Music Festival 3,4; Spring Music Festival 3,4; Public Address Operator 4. Operator 4.

**DENNIS HOFFMAN**

SSO 2,3; SSM 2,3; Personnel Monitor 3; A.V.A. 1,2,3,4; Spanish Club 3; Beginning Band 1; Executive Club 4; International Relations Club 1; Language Lab Asst. 3.

**HARVEY HOFFMAN**

Transferred from John Burroughs H.S., California; SSM 1; Wrestling 2,3.

**LONNY HOFFMAN**

Football Manager 3; Wrestling 2; Baseball Manager 2.

**JANET HOLTER**

Student Council Alternate 1; Senior Cabinet Alternate 4; SSM 4; Latin Club 1; Racket Squad 1.



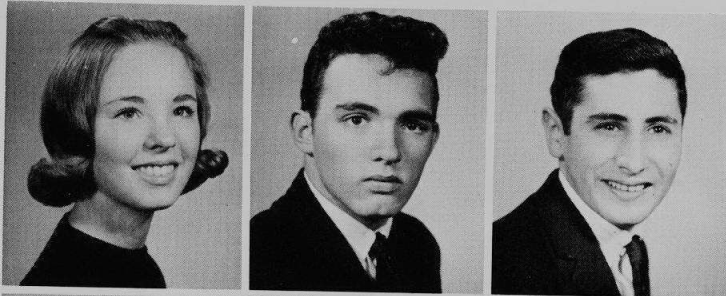

**JUDITH HOLZWARTH**

SSO Sec. 4; Reflections Revelries Lead 2,3; Musical 1,2; Orchestis 2; Teachers of Tomorrow 1; Drum Majorette 1,2,3; Glee Club 1; Tri-Hi-Y 1; Racket Squad 1,2

**MICHAEL HOOLE**

Transferred from Mather H.S.

**CHARLES HORN**

Transferred from Roosevelt H.S.; SSM 3; A.V.A. 3; Spanish Club 4; PSO 4

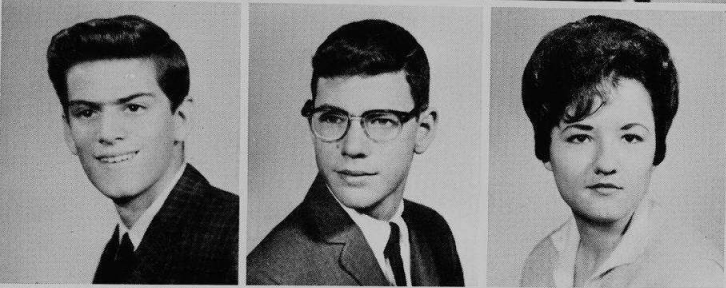

**MARK HORNE**

Transferred from Wisconsin 3; Bronze Honor Pin 3; Musical Crew 3.

**ROBERT HORVITZ**

National Merit Scholarship Semifinalist 4; Silver Honor Pin 3; Gold Honor Certificate 1; Outstanding Award, Illinois State Science Fair 1; Student Council 2, Alternate 3,4; SSO Monitor 3; Tennis 1,2; Manager 1, Shield 1,2; Science Seminar 2,3; Physics Club 3; Biology Club 1; German Club 2; Nilehilitite 3,4, Asst. Editor-in-chief 3; Journeyman Award 3; English Seminar 4; IBM Seminar 4; Alternate for "It's Academic" television program 4.

**PATRICIA HOULIHAN**

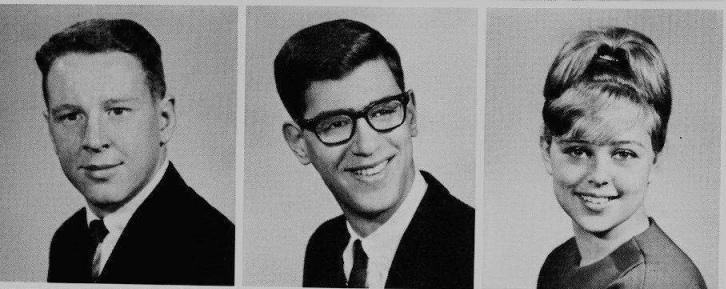

**WAYNE HUTTER**

N Club 2,3,4; Swimming 1,2,3, Shield 1, Major N 2,3.

**JEFFREY HYMAN**

SSO 2,3,4, Supervisor 4; SSSH 4; SSM 2,3; Track 1, Shield 1; Spanish Club 2.

**JANICE IMBER**

Transferred from Regina H.S. 2; Spanish Club 3; Future Nurses Club 3,4; Twirlers 2; Ushers Club 2.



**JEFFREY ISEL**

Student Council 1; SSO 2,3, Supervisor 3; N Club 2,3,4; Football 1,2,3, Shield 1, Major N 3, Minor N 2; Wrestling 1,2,3,4, Minor N 1, Major N 2,3,4.

**MERIE JACOB**

National Honor Society 3,4; National Merit Scholarship Letter of Commendation 4; Gold Honor Pin 3; Quill and Scroll Society 3,4; SSO 3,4; SSSH 2; SSD 3, Chr. 3; Personnel Monitor 2; Fall Play Crew 3; Reflections Revelries Crew 2,3; Spring Play Crew 3; Musical Crew 1,2,3; Thespians 3, Minor N 3; Student Union Board 4, Refreshments Chr. 4; Homecoming Committee 2,3,4; Make-up Crew Director for Fall and Musical Plays; Reflections Revelries 3; Golden Galleon Guild 3,4; Teachers of Tomorrow 1,2,3, Vice Pres. 3; Nilehilitite Staff 4; Reflections Staff 2,3,4, Most Outstanding Staff Member 2, Editor 2,3, Co-editor-in-chief 4; Fine Arts Club 1; Glee Club 1.

**BONNIE JACOBS**

Transferred from Evanston Township H.S.; Outstanding Service Award 1; SSM 3; SSSH 4.

**MARC JACOBS**

Musical 2; Swimming 1,2, Shield 2; Concert Orchestra 2,3,4; Concert Band 2,3,4; Beginning Band 1; Silver Music Pin 1.

**PAUL JACOBS**

French Club 2,3; Debate Club 2; International Relations Club 2,3; Chess Club 4; United States History Seminar 3.

**RONALD JACOBS**

**RENEE JACOVER**

Cabinet 1,2; Cabinet Alternate 3,4; SSO 2,3,4, Asst. Chr. 2, Monitor 2,3, Sec. 3, Receptionist 4; Fall Play 3; Fall Play Crew 1; Spring Play Crew 2; Reflections Revelries 3; G.A.A. 1,2; French Club 1,2; Pep Club 1.

**PAM JAFFE**

Bronze Honor Pin 4; SSO 3,4; SSSH Sec. 3; SSM 4; Personnel Monitor 2; G.A.A. 1; Spanish Club 3,4; Spotlighters 1; Racket Squad 1,2; Homeroom Float Committee Chr. 2.

**ALVIN JENNER**

Swimming 1; Industrial Arts Club 2.

**JANET JOHNSON**

Personnel Monitor 2,3,4; Reflections Revelries Crew 2; Silver Clipper 1; Spotlighters 1,2.

**MARILYN JOHNSON**

Bronze Honor Pin 2; Blue Honor Certificate 1; District Science Fair Placement 1; G.A.A. 1,2, Board 2, Twenty-four Point Award 1; French Club 2,4; Reflections Staff 4; Racket Squad 1; Sec. of Epic 3; French Seminar 4; Social Studies Department Sec. 4.

**DARYL JONAS**

SSM 3,4; Fall Play Crew 3; Reflections Revelries Crew 3; Twirlers 1; Ushers Club 4.

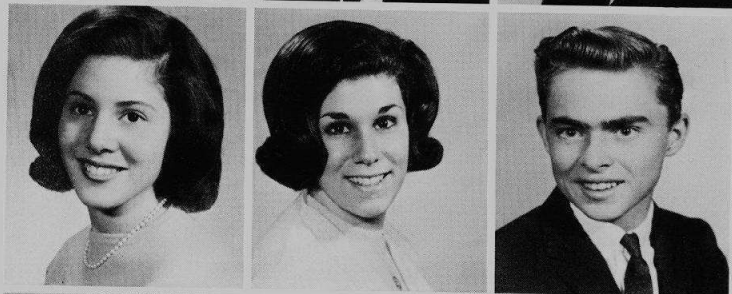
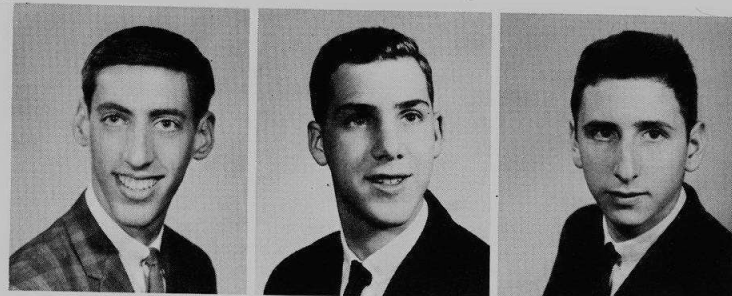

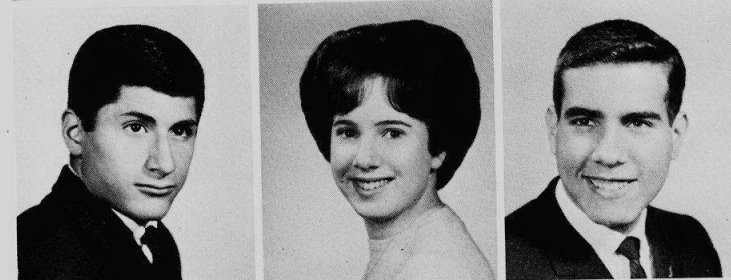
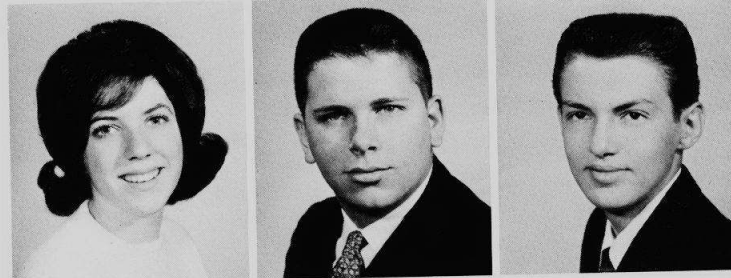

**FRANCINE KATZ**

Student Council 1; Cabinet 4; Alternate 4; SSO 2,3,4, Asst. Head Sec. 3,4; SSSH 2, Sec. 2, Asst. Chr. 2; SSM 2,3; Reflections Revelries Crew 2,3; G.A.A. 1,2; French Club 1,2; Spotlighters 1; Racket Squad 1.

**ALLAN KAUFMAN**

SSO 2,3,4; SSM 4, Supervisor 4; SSSH 4; Swimming 1,2,3, Minor N 2; School Mascot 4; Golf 2; Band 1.

**RHONDA KAUFMAN**

Teachers of Tomorrow 1; G.A.A. 2,3,4, Twenty-four Point Award 2; Debate Club 3.

**RITA KAVANAUGH**

Student Council Alternate 1,2; SSO 3; SSM 4; Fall Play Crew 1; Reflections Revelries 2,4; Spring Play Crew 1; Musical 3,4; G.A.A. 2,3, Twenty-four Point Award 2; Orchestras 2; Spanish Club 1,2,3; Choir 3,4; Glee Club 1,2; Silver Music Pin 3; Tri-Hi-Y 2,3, Pres. 3; Pep Club 1,2; Christmas and Spring Music Festival 1,2,3,4; Homecoming Committee 3.

**MYRA KAY**

Cabinet 3,4; Alternate 1; SSO 3,4, Chr. 3, Receptionist 4; G.A.A. 1; French Club 2; Ski Club 3.

**ELLEN KEER**

**RUTH KIRMAN**

Personnel Monitor 2,3,4; Fall Play Crew 3; G.A.A. 2; French Club 1; Teachers of Tomorrow 2,3,4, Sec. 3, Pres. 4; Fine Arts Club 4; Art Council 3; Library Aid 3.

**BARBARA KIRSHNER**

G.A.A. 1; Silver Clipper 1; French Club 1,2.

**GEORGE KITE**

Transferred from Sullivan H.S. 2; Fencing 3.

**WESLEY JONES**

Student Council 3,4; Cabinet Alternate 2; SSO 2,3; SSM 2; SSSH Chr. 3; N Club 3,4; Basketball Mgr. 1,2,3, Shield 1, Minor N 2, Major N 3; German Club 1,2,3; Managers Club 3.

**NANCY JOSLYN**

Cabinet 3; Alternate 1; SSM 2; Fall Play Crew 3, Costume Director 3; Reflections Revelries 3,4; Musical 1,2,3,4, Lead 3, Crew 1,2; Thespians 3,4, Special Activities Chr. 4, Minor N 3; Science Seminar 2; Lorelei 1,2,3,4, Vice Pres. 3, Student Conductor 4; Choir 2,3,4, Vice Pres. 3, Sec. 4, Student Conductor 3,4, Gold Award 2; Glee Club 1; Winter Music Festival 1,2,3,4; Spring Music Festival 1,2,3,4; Racket Squad 1; Homecoming Committee 3, Alumni Chr. 3, Buttons Chr. 4; Student Union Board 4.

**HARVEY KALUZNA**

Cabinet Alternate 2; SSO 3,4; SSSH 4, Chr.; SSM 3; Baseball 2, Shield 2; Latin Club 2,3,4.

**PAULETTE KALVER**

First Place State Science Fair Award 1; Student Council Alternate 1; SSO 2,3,4; SSSH 3,4; SSM 2,4; Fall Play 2, Lead 2; Reflections Revelries 2,3; Spring Play Crew 3; G.A.A. 1,2; Cheerleader 1; Spanish Club 2,3,4; Future Secretaries 1; Glee Club 1; Ski Club 3; Ushers Club 3.

**RICHARD KAMINSKY**

Transferred from Roosevelt H.S.; A.V.A. 3.

**SAM KANDEL**

Transferred from Prosser Vocational School.

**MARK KANN**

Silver Pin 4; SSO 2,3,4; SSSH Chr. 3,4; SSM 2; N Club 3,4; Track 2; Gymnastics 1,2,3,4, Major N 3,4.

**JOYCE KANOFFSKY**

**HAROLD KAPLAN**

Bronze Honor Pin 2; Student Council Alternate 1; Cabinet 2,3,4, Alternate 2; SSO 2,4; SSM 2; SSSH 4, Chr. 4, Period Supervisor 4; Fencing 2; Radio Club 2, Sec.-Treas. 2; Nilehilite Staff 2; Debate Club 1.

**RONALD KARZEN**

Cabinet 1,2,3,4; SSO 3, Chr. 3; SSM 4, Supervisor 4; Football 1, Shield 1; Cross Country 2,3, Major N 3; N Club 3,4; Student Union Board 4, Pres. 4; Track 1, Shield 1.

**LYNN KASELOW**

SSO 2,3,4; SSD 2, Asst. Chr. 2; SSM 2, Monitor 2; SSO 3,4, Receptionist 3,4; G.A.A. 1; Cheerleader 1,2,3,4, Captain 4; Spanish Club 1,3,4; Union Board 4; Illini Girls State Award 3.

**RHONDA KASIK**

SSO 3, Monitor 3; Fall Play Crew 3; Reflections Revelries Crew 2,3; G.A.A. 1,2,3; French Club 1,2,3,4, Sec. 2, Vice Pres. 3, Treas. 4; Art Council 4; Spotlighters 1,2,3.

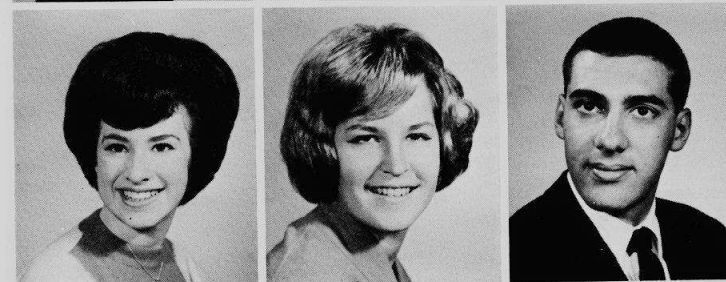
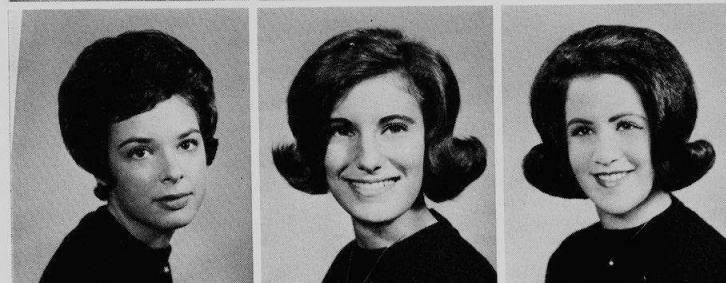
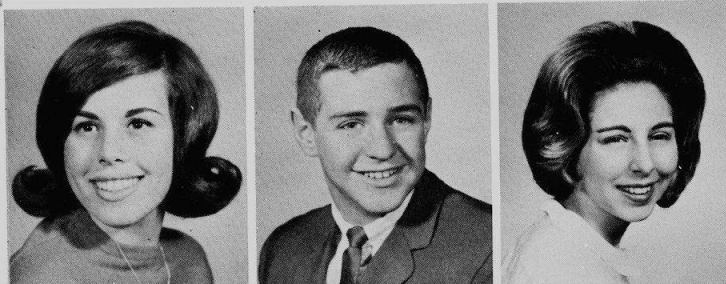



Attempting the almost impossible task of shaving balloons are two participants at Panic '64.



**SUZANNE KITE**

Fall Play Crew 2; G.A.A. 1,2; Fine Arts Club 1; Art Council 1,2,4; Racket Squad 1,2; Scholastic Arts 1,3,4.

**BARRY KLAYMAN**

Cabinet 2; Cabinet Alternate 3; SSM 2; Wrestling 2; Baseball 1.

**DAVID KLEHR**

Blue Honor Certificate 1; Cabinet 4; SSO 3,4; SSSH 4, Asst. Chr. 4, Chr. 4; SSM 3, Monitor 3; Latin Club 1; H.R. Pres. 4; Homecoming Committee 4, Chr. of Decorations 4.

**BETTY LOU KLING**

G.A.A. 2; Spanish Club 2; Teachers of Tomorrow 4; Racket Squad 1; Ushers Club 4.

**LINDA KLINKE**

SSM 3; Personnel Monitor 3,4; Musical Crew 3; G.A.A. 1,2, Twenty-four Point Award 1; Spanish Club 2; Lorelei 3,4, Pres. 4; Choir 4; Racket Squad 1.

**BARBARA KLOTZ**

Transferred from Crystal Lake Community H.S.; National Merit Scholarship Letter of Commendation 4; Silver Honor Pin 3; Student Council Alternate 4; SSO 3,4, Asst. Head Sec. 3; SSM 4; Thespians 3,4; Science Seminar 4; Art Council 4; Student Union Board 4; Homecoming Committee 4.

**JOHN KOLSTEDT**

Baseball 2.

**LINDA KONITZ**

Teachers of Tomorrow 1; Fine Arts Club 2.

**BARBARA KOPPELMETER**

Cabinet 2; Personnel Monitor 2,3.

**THEODORE KOSSOF**

SSM 2,3; Football 1,2,3,4, Major N 1; Wrestling 1,2,3,4, Major N 1; Spotlighters 1.

**MARY JANE KOVARSKY**

Cabinet Alternate 3,4; SSO 3,4; SSSH 3,4, Sec. 3,4; Personnel Monitor 2; G.A.A. 1,2; French Club 1,2; Teacher of Tomorrow 1; Racket Squad 1,2.

**ELIZABETH KRAMER**

Silver Honor Pin 4; American Legion Oratorical Contest 1; Exchange Student 3; Student Council 1; SSO 3,4; SSSH 3,4, Chr. 3, Sec. 4; Reflections Revelries 3,4; Musicale 1,2,3,4, Lead 2; French Club 1; Spotlighters 1; Lorelei 2,3,4; Choir 3; Glee Club 1,2, Accompanist 2; Silver Music Pin 3; Debate Club 2, Pres. 2; Scholarship to Music Camp 2.

**VICKI KRAMER**

Cabinet 2,3, Alternate 2; SSSH 2,4, Sec. 2, Chr. 4; Reflections Revelries 3, Lead 3; Musical 3; G.A.A. 1; Choir 3,4; Girls Glee Club 2; Racket Squad 1; Homecoming Committee 3,4; Student Union Board 4; Steering Group 2; Winter Musical Festival 2,3,4; Spring Musical Festival 2,3,4.

**DENIS KRAUS**

**DIANE KRAUSS**

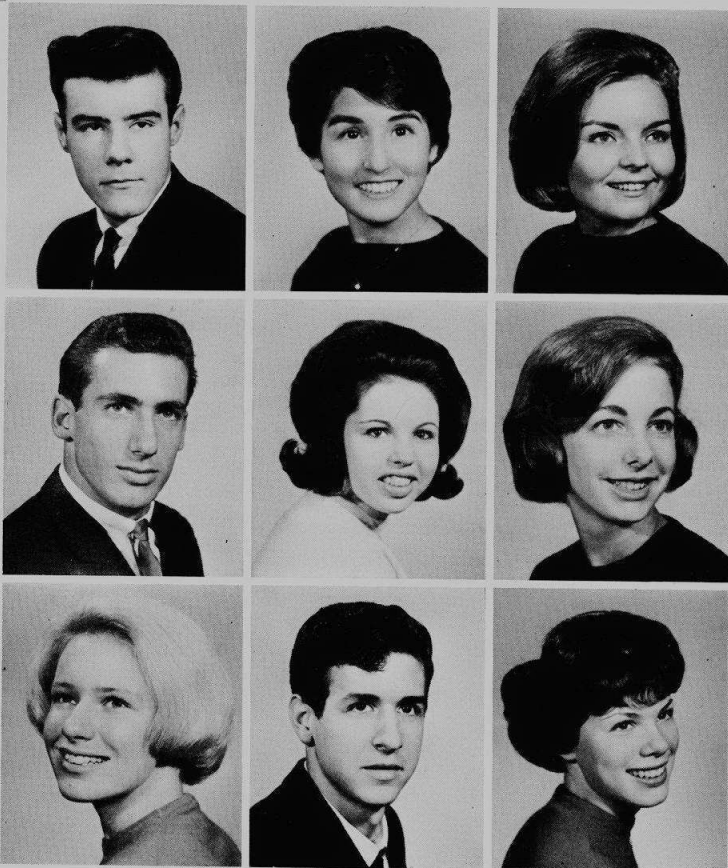



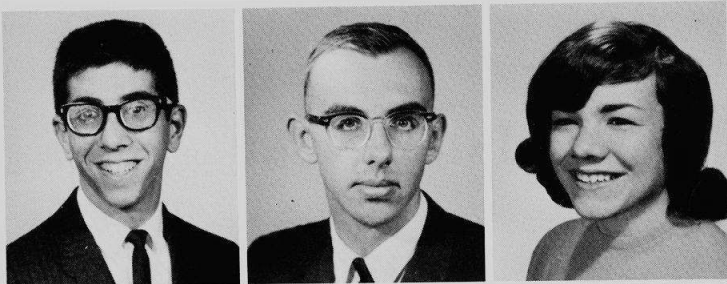

**MICHAEL KRELOFF**

National Merit Scholarship Semi-Finalist 4; Bronze Honor Pin 3; A.V.A. 3,4; Fall Play Crew 3,4; Reflections Revelries Crew 3,4; Spring Play Crew 3,4; Musical Crew 4; Thespians 4, Ten Point Award 4; Tecnis 3,4, Apprentice 3, Master 4.

**JONATHAN KRUM**

Hi-Y 3,4.

**ELIZABETH KUCERA**

SSM 3; G.A.A. 1,2,3,4, Board 2; 150 Point Award 3; Ripplettes 2,3,4, Sec. 3, Pres. 4; Fine Arts Club 2.

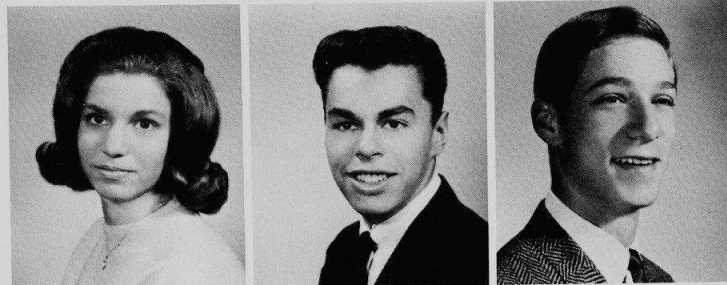

**SANDRA LAMM**

SSO 2,4; SSM 2,4; Personnel Service Monitor 3,4; Reflections Revelries Crew 2,3; Spring Play Crew 2,3; Student Union Board 4; Fine Arts Club 1.

**JACK LANDER**

SSO 4.

**HOWARD LASKY**

SSO 3; SSSH 4; SSM 3; Student Conductor 1; Intermediate Band 1.

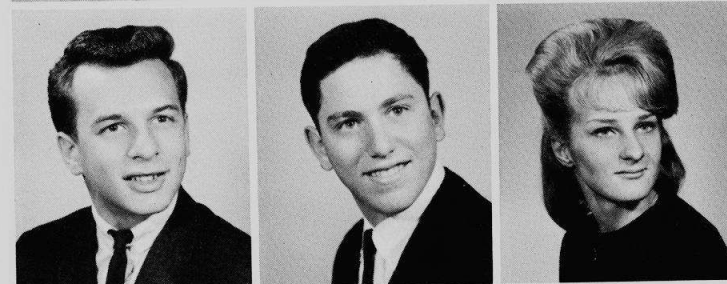

**ARNOLD LAZAR**

National Merit Scholarship Letter of Commendation 4; Silver Honor Pin 3; Cabinet 3,4, Alternate 2; SSO 3,4; SSSH 4, Supervisor 4; SSD 3; N Club 3,4; Gymnastics 1,2,3,4, Major N 3, Capt. 4; Physics Club 3; Spanish Club 2.

**LARRY LAZARUS**

Student Council 1; SSSH 4, Chr. 4; SSM 3,4; Tennis Team 1,2,3; Swimming Team 1; Spanish Club 2,3.

**KATHIE LEE**

Transferred from Maine East H.S.



**STEPHEN LEHTMAN**

Student Council 1; Latin Club 1,2; Concert Band 3; Intermediate Band 1,2; Beginning Band 1; Debate Club 1; Fall Concert 1,2,3.

**LAUREN LEIFER**

SSO 3,4; SSM 3; SSSH 4; Personnel Monitor 3,4; Spring Play 3.

**JACK LEON**

SSO 4; SSSH 4, Officer 4; Wrestling 2.

**BONNIE LERMAN**

SSO 2,3,4; SSSH 2,3,4, Sec. 4; SSM 2,3,4; Reflections Revelries Crew 2; G.A.A. 1; Cheerleader 2,3,4; French Club 1; Foreign Language Club 1; Racket Squad 1; Student Union Board 4, Treas. 4.

**ALEX LERNER**

SSO 4; SSSH 4, Chr. 4; SSM Monitor 4; German Club 1,2,3,4.

**BETTY LEVIN**

Cabinet 1,3,4, Alternate 2; SSO 2,4; SSSH 2, Sec. 2; SSD 4; SSM 2; Personal Monitor 3; Reflections Revelries 3,4; G.A.A. 1; Spanish Club 3,4; Teachers of Tomorrow 1; Spotlighters 1; Homecoming Committee 3,4.

**HELENE LEVIN**

National Merit Letter of Commendation 4; Silver Honor Pin 4; Quill and Scroll Society 3,4; Student Council 1; SSO 2, SSSH Sec. 2; Fall Play Crew 3; Reflections Revelries Crew 3; Spring Play 3, Crew 3; Musical Crew 3; Thespians 3,4; Golden Galleon 2,3,4, Board Member 3; Teachers of Tomorrow 2; Nilehilite Staff 4; Reflections Staff 2,3,4, Academic Editor 3, Co-Editor-in-Chief 4; Fine Arts Club 1; Band 1; Library Aid 2; Public Relations Board 3; SSO News 3.

**LESLEY LEVIN**

Personnel Monitor 2,3,4; G.A.A. 2; Spanish Club 1,2, Sec. 3,4.

**ELLEN LEVINE**

Senior Cabinet Alternate 4; SSO Sec. 3,4; Personnel Monitor 2,3; Reflections Revelries 3,4; Musical Crew 3; Spanish Club 1,2,3,4; Spotlighters 1; Racket Squad 1.

**LEONARD LEVINE**

Swimming 1; Wrestling 2,3; Baseball 1; Radio Club 2,3; Spanish Club 1,2,3.

**STUART LEVINE**

SSO 4; French Club 4; Debate Club 1.

**BARRY LEVINSKY**

Bronze Honor Pin 3; SSSH 4; French Club 4; Debate Club 1.

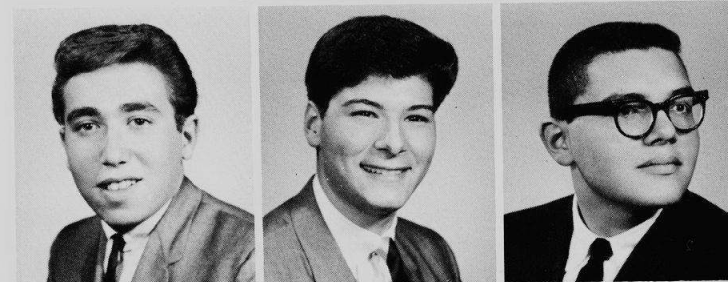
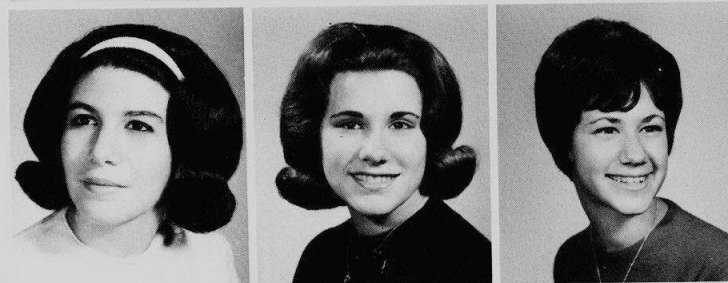
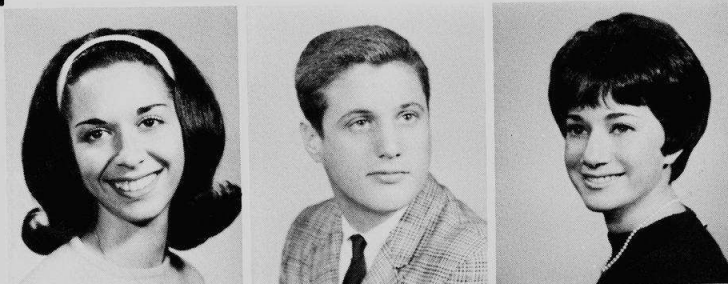

## Student Unions lend a mood



**ELLIN LEVINSON**

SSM 1, Alternate 2,3,4; Personnel Monitor 3,4; G.A.A. 1; Pep Club 1.

**FREDRIC LEVY**

National Merit Scholarship Letter of Commendation 4; Silver Honor Pin 3; Seniors Cabinet 4; SSM Monitor 3; Science Seminar 3; Physics Club 3; Spanish Club 1, 3,4, Treas. 4; Fine Arts Club 1; Chemistry Lab Asst. 2.

**MORITZ LEWKOWICZ**

Transferred from Schurz H.S.



**MARK LIEBERMAN**

National Honor Society 3,4; National Merit Scholarship Letter of Commendation 4; Silver Honor Pin 3; SSO 3,4; SSSH Supervisor 4, SSSH Chr. 3; N Club 3; Football 1, Shield 1; Track 2,3, Shield 2, Minor N 3; Cross Country 2,3,4, Minor 2, Major 3,4, Capt. 4; Tennis 1; Wrestling 1, Shield 1; Honor Board 2; "I Academic" 4.

**ROBERT LIEBERMAN**

Scholastic Art Award 3; A.V.A. 2,3; SSO Photographer 3; Orchestis Photographer 4; Nilehilite Photographer 2.

**JAMES LINDSTROM**



**KAREN LONDA**

Transferred from Shawnee Mission East H. S., Kansas; Bronze Honor Pin 3; Reflections Staff 4; Ushers Club 3,4.

**MARLENE LONG**

G.A.A. 1,2,3, Seventy-five Point Award; Reflections Crew 2,3; Ushers Club 3,4; Student Council Alternate 4.

**ELAINE LUBECK**

Cabinete Alternate 2; G.A.A. 1; Spanish Club 1,2,3; SSO 3.

**CORRINE LUBIN**

Fall Play Crew 2,3; Spring Play Crew 2; G.A.A. 1,2; Teachers of Tomorrow 4; Art Council 4; Spotlighters 1,2,3; Glee Club 1; Ushers Club 4; Spotlighters Play 2.

**JOHN LUTHER**

SSM 4.

**RONALD LUZZO**

A.V.A. 1,2,3,4; Musical 2; Baseball 1, Shield 1; Physics Club 4; Biology Club 1; German Club 4; Concert Orchestra 2,3,4; Student Conductor 1; Concert Band 2, 3,4; Cadet Band 1; Stage Band 3,4; Band Letter 4; Band Pin 4.



**CHERYL MAGNESS**

Transferred Sullivan H.S.; Personnel Monitor 3,4; Library Aid 1.

**ALFRED MANASIN**

SSO 3,4; SSM 3; SSSH Chr. 4; N Club 3,4; Football 1,2,3,4, Shield 1, Minor N 2, Major N 3,4; Wrestling 2,3, Shield 2; Baseball 1,2,3,4, Shield 1, Minor N 2; Major N 3,4.

**DORIS MANAUGH**

National Merit Scholarship Letter of Commendation 4; Silver Honor Pin 3; Blue Honor Certificate 1; Musical 1,2,3,4; Concert Orchestra 1,2,3,4.

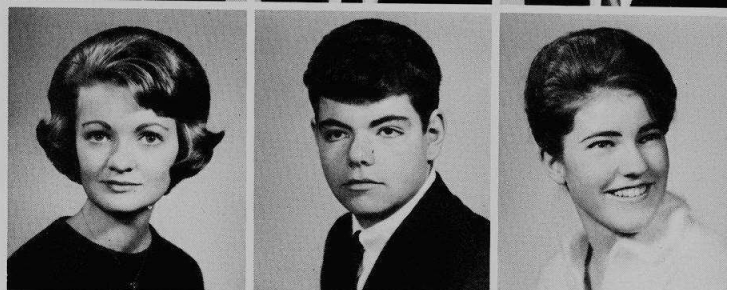

**MILES MANDL**

Student Council Alternate 1,2; SSO 4; Wrestling 2, Shield 2; Baseball 2, Minor N 2; SSSH Chr. 4.

**LYNN MARCUS**

French Club 1,2; Spanish Club 4.

**LANE MARINELLO**

A.V.A. 3,4, Vice Pres. 4; N Club 4; Cross Country 3,4; Baseball 2,3,4; Shield 2; Major N 3; Science Seminar 3; International Relations Club 3,4; Hi-Y 3,4.



# of relaxation

Seniors Bonnie Lerman and Kent Brody enjoy the friendly atmosphere at a Student Union.

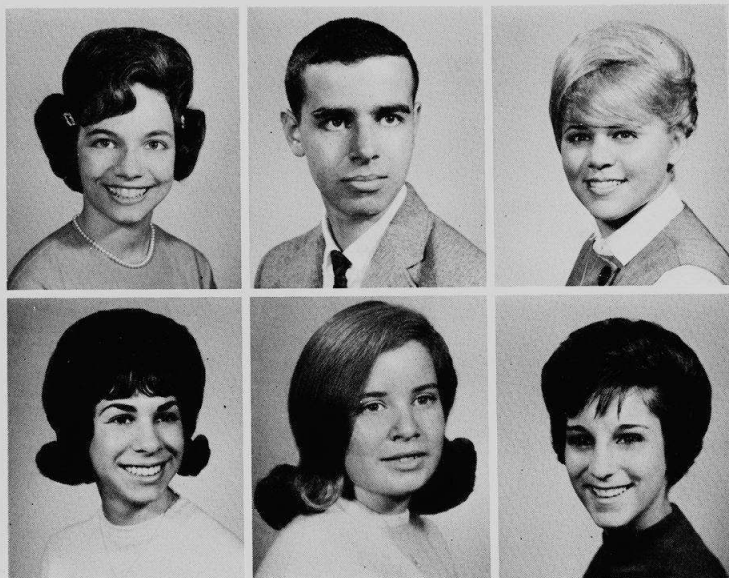

**KATHLEEN MARKERT**

SSO 4, Sec. 4; Future Secretaries 3,4; Personnel Monitor 3; SAO Monitor 3; Spotlighters 1; Reflections Revelries Crew Chr. 3,4; G.A.A. 1,4, Twenty-four Point Award 2; Orchestis 2; French Club 2,3; Future Nurses 4; Horse Show 1.

**PAUL MARKOWITZ**

Transferred from Alhambra H.S., Alhambra, Calif.

**SALLY MARTINKO**

**HETTYE MARWIL**

Transferred from Milwaukee Downer Seminar, Milwaukee, Wisc.; G.A.A. 2,4; Spanish Club 3,4; Ski Club 3; Personnel Monitor 2.

**ROBIN MARZEN**

Transferred from Austin H.S.; SSO 4; Asst. Head Sec. 4; SSM 2,4; Fall Play Crew 3; Spring Play Crew 3; G.A.A. 1,2; Choir 1,2; Bowling Tournament 1,2; Gym Asst. 1.

**AVIS MASH**

Cabinet 1; SSO Sec. 3,4; G.A.A. 2.

**LINDA MAXSON**

**JUDI MAYZEL**

SSM 3; SSSH Sec. 4; SSO 3,4; Spotlighters 1; Fall Play Crew 1.

**BONNIE MAZER**

SSSH 2,3,4; SSM 2,3,4; Personnel Monitor 2,3; Fall Play 4; G.A.A. 1,2,3; Future Nurses 4; Racket Squad 1,2; Homecoming Committee 2,3.

**JOHN MCGRATH**

SSO 2,3,4; Asst. Chr. 2; SSO Supervisor and Asst. Chr. 3; SSSH Chr. 4; Football 1,2,3, Shield 1, Minor N 2; Wrestling 1,2,3,4, Minor N 1; Homecoming Committee 3; H.R. Pres. 1,2,3,4.

**DAVID MCQUEEN**

National Merit Semifinalist 4; Bronze Honor Pin 4; Track 4; Cross Country 4; German Club 1; International Relations Club 3,4, Pres. 4.

**ROBERTA MECHANIC**

Fall Play Crew 4; Reflections Revelries Lead 3; Musical 2; French Club 3; Spotlighters 1; Lorelei 1,2,3,4; Choir 2,3; Glee Club 1; Gold Music Pin 2; Music Certificate 1.

**MIKE MEHL**

Cabinet 1,2; Alternate 4; SSM 2,3,4; Basketball 1; Wrestling 2; Baseball 1,2,3,4; Spanish Club 3; Hi-Y 1,2; Physical Science Club 1.

**LINDA MEHRHOLZ**

**ANTHONY MELAS**

National Merit Scholarship Letter of Commendation 4; Silver Honor Pin 4; SSO 2,3,4; Supervisor 4; SSM 2,3; SSSH 3; Football 1,2,3,4, Shield 1, Minor N 2, Major N 3,4; Basketball 3; Baseball 2,3,4, Minor N 2, Major N 3,4; N Club 3,4; Student Union Board 4.

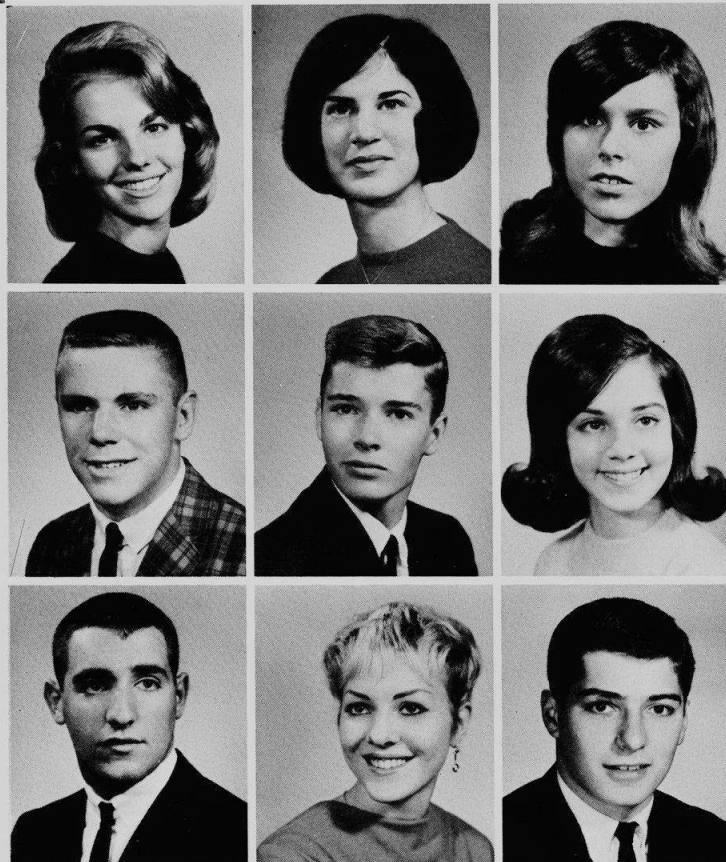



**DALE MELCHER**

National Merit Scholarship Semifinalist 4; Silver Honor Pin 3; Cabinet Alternate 2,3; SSO 3,4; Personnel Monitor 2; French Club 2; Fine Arts Club 1; Art Council 2,3,4, Vice-Pres. 4; Spotlighters 2; SSO News Staff 4.

**EUGENE MENDEL**

SSO 4; SSSH, Asst. Chr. 4; Fencing 2,3; French Club 1; Intermediate Band 1; Hall Monitor 1.

**DAVE MESSNER**

Baseball 3,4; Physics Club 3,4.

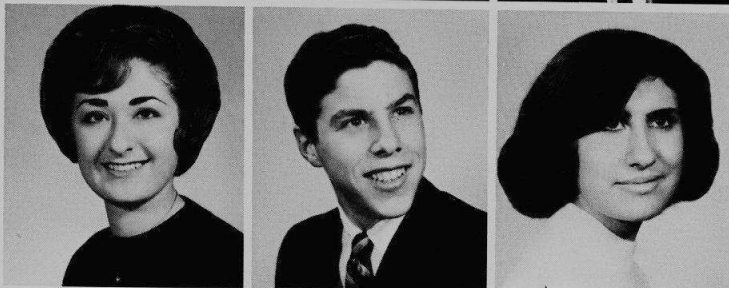

**SHERRY METZ**

SSO 3,4; SSSH Sec. 3,4; Fall Play Crew 4; Reflections Revelries Cast 3; French Club 4; Teachers of Tomorrow 1,2; Glee Club 1; Spring Festival 1; Christmas Festival 1; Usher's Club 2,3.

**STEWART METZGER**

Chess Club 3,4, Sec. 4; Coin and Stamp Club 2,3.

**JANICE MICHAEL**

SSO 4; SSSH 4, Sec. 4; SSM 2; Spring Play Crew 3; G.A.A. 1,2; Spanish Club 1, 2,3,4; Future Secretaries 4; Racket Squad 1; Ushers Club 3,4, Sec. 4.



**SHARON MIDDAGH**

Personnel Monitor 3; Reflections Revelries Crew 3; Musical Crew 3; G.A.A. 1,2, 3; Twenty-four Point Award 1; Future Secretaries 4; Glee Club 1; Tri-Hi-Y 1,3,4, Treas. 4; Ushers Club 3,4.

**HOLLIS MILLER**

Personnel Monitor 2,3; G.A.A. 3; Spanish Club 3,4; Teachers of Tomorrow 4; Future Secretaries 4; Fine Arts Club 2; Beginning Band 1; Ushers Club 4.

**LAUREN MILLER**

Transferred from Mather H.S.; SSO Monitor 3; Personnel Monitor 3; Glee Club 1.



**LYNN MILLER**

Bronze Honor Pin 2; Blue Honor Certificate 1; District Science Fair Placement 1; Cabinet Alternate 3; SSO 2,3; Personnel Monitor 4; Reflections Revelries 2,3,4; Musical 1,2,3,4; G.A.A. 2,3; Twenty-four Point Award 3; Ripplettes 3; Spanish Club 2; Loralie 1,2,3,4; Choir 2,3,4; Glee Club 1; Gold Music Pin 2.

**LYNNETTE MILLER**

Transferred Von Steuben H.S.; Student Council 1; Alternate 2; SSM 1,2,3; Personnel Monitor 1; Choir 2; Girls Glee 1; SAO 4.

**SUSAN MILLER**

Student Council 1; Outstanding Service Award 1; Cabinet 2,3, Alternate 4; SSO 2,3; Personnel Monitor 4; Reflections Revelries 3,4; Musicale 2,3,4; G.A.A. 1; Cheerleader 1; Latin Club 1; Lorelei 1,2,3,4; Choir 2,3,4; Gold Pin 2; Glee Club 1; Certificate 1; Tri-Hi-Y 1; Pep Club 1; Junior Court Attendant 3; Homecoming Committee 2,3; Student Union Board 4.

**MYSTERY MILLWARD**

**MIKE MINDEL**

National Merit Scholarship Letter of Commendation 4; SSO 3,4; SSD Supervisor 3; SSM Supervisor 4; SSSH Chr. 4; Russian Club; Wrestling 2.

**PAULA MINER**

Transferred from York Suburban H.S., York, Pennsylvania; SSM 4; Personnel Monitor 3,4; G.A.A. 2,3,4, Twenty-four Point Award 3; Spanish Club 3,4; Math Club Co-chairman 4.

**RICHARD MINORS**

SSO 2,3,4, Supervisor 3,4; SSSH 4; SSD 3; SSM 2; N Club 3,4, Vice-Pres. 4; Football 2,3,4, Minor N 2, Major N 3,4; Basketball 1,2,3, Shield 1, Minor N 2, Major N 3; Cross Country 1, Shield 1; Baseball 1,2,3, Shield 1, Minor N 2, Major N 3; Captain of Basketball 3; Baseball 4; Football 4.

**ELIZABETH MODETZ**

**BILL MOLITOR**

Transferred from Rincon H.S., Tucson, Arizona.

**JOANNE MORRIS**

Student Council 1,3,4, Asst. Sec. 3, Alternate 2, Outstanding Service Award 3; SSO 3,4; SSM 3,4, Head Sec. 3,4; Fall Play 4; SSSH 3, Sec. 3; Reflections Revelries 4; G.A.A. 1,3, Twenty-four Point Award 3; Glee Club 1; Student Union Board 4, Publicity Chairman 4; Girls' Gymnastics 3.

**RICHARD NAGAI**

SSSH 3,4, Chr. 4, Asst. Chr. 3; SSM 4; Track 3; Gymnastics 2; Latin Club 3.

**MARK NAHIN**

Cabinet Alternate 1; SSO 4; SSM 4; Swimming 1,2; Shield 2.

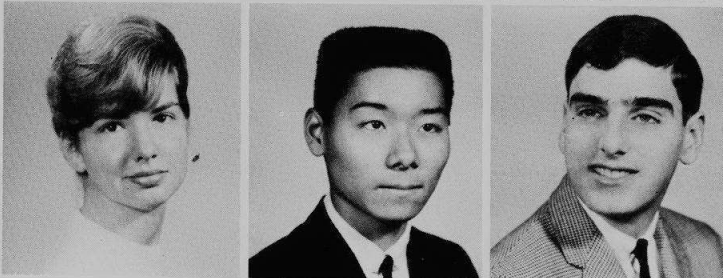
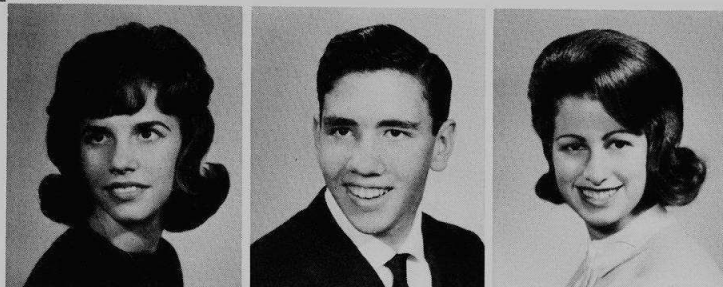



**ROBERT NANBERG**

Student Council Alternate 3; Cabinet Alternate 1,2; SSO 2, Chr. 2; Biology Club 3; Spanish Club 1,2,3; Concert Orchestra 3,4; Concert Band 3,4; Beginning Band 1; Gold Music Pin 4; Pen Pal Club 1.

**SHARON NATENBERG**

SSM 3; Reflections Revelries Crew 3; G.A.A. 1; Spanish Club 1,2; Teachers of Tomorrow 1,2; Reflections Staff 3,4, Editor 4; Journeyman Award 3; Art Council 3,4; Homecoming Committee 3.

**KAREN NELSON**

Personnel Monitor 2,3,4; Reflections Revelries Crew 3; Spanish Club 3,4.

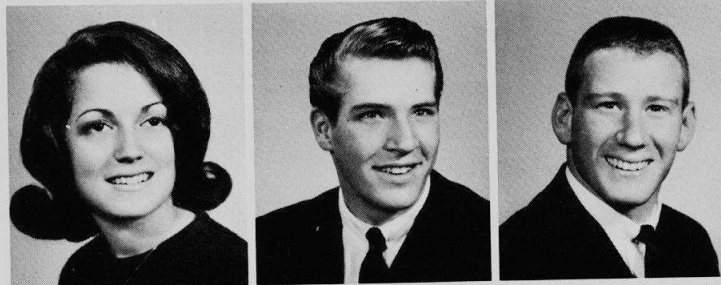

**KATHY NEUMAN**

Cabinet Alternate 4; SSO 2,3,4; Personal Monitor 3; G.A.A. 1; Racket Squad 1.

**PAT NEVILLE**

Transferred from Northwestern Military and Naval Academy 3; SSM 3; Personnel Monitor 4; Golf 2, Minor N 2; Baseball 2, Shield 2.

**MARK NEWBURGER**

Cabinet 2,3,4, Vice-Pres. 4; SSO 2,3,4, Supervisor 4; SSSH 2,3, Chr. 2,3; N Club 2,3,4; Football 1,2,3,4, Captain 4, Shield 1, Major N 2,3,4; Wrestling 2,3,4, Minor N 2, Major N 3; Baseball 2,3,4, Minor N 2, Major N 3.



**JANICE NEWMAN**

Cabinet 4, Alternate 2,3; SSO 3,4, Sec. 4; SSSH Asst. Head Sec. 3; SSM 3; Reflections Revelries 3,4; G.A.A. 1,2; Glee Club 1; Racket Squad 1,2; Student Union Board 4; Musical Crew 2; Reflections Revelries Crew 2.

**HOPE NICHOLAS**

Glee Club 1; G.A.A. 1,2; Fall Play Crew 2; Reflections Revelries 2; Spotlighters 2; Art Council 3; Fine Arts Club 4; Homecoming Committee 4.

**JERRI NICHOLAS**

Spring Play Crew 4, Publicity Crew 4; Library Asst. 2; Spotlighters 1,2,3,4; Ushers Club 2,3,4.



**LEON NOVEMBER**

SSO 3,4, Supervisor 3,4; SSSH 2,3,4, Chr. 2,3, Supervisor 4; SSD 3, Supervisor 3; N Club 2,3,4; Swimming 1,2,3,4, Most Valuable Player Award 3, Minor N 1, Major N 2,3,4; Student Union Board 4; Homecoming Committee 4.

**GEORGE OLKIEWICZ**

SSSH 4, Chr. 4; SSD 3, Asst. Chr. 3; Football 1; Track 1, Shield 1; Wrestling 2, Shield 2; Chess Club 4.

**APRIL O'NEILL**

Transferred from Palatine H.S. 4.

**JEANNETTE OPPERMAN**

Musical 2, Chorus 3, Co-Chr. of Publicity 3; Golden Galleon 3,4; French Club 2,3,4; Loreli 4; Choir 3; Glee Club 1,2; Silver Music Pin 3; Ski Club 4.

**MARY ANNE ORAM**

National Merit Scholarship Letter of Commendation 4; Bronze Honor Pin 3; Blue Honor Certificate 1; SSO 3; SSSH 3, Asst. Chr. 3; G.A.A. 2,3,4, Twenty-four Point Award 3; German Club 2,3,4, General Committee Director 3; Future Nurses Club 4; Tri-Hi-Y 3,4, Sec. 4.

**MARGUERITE O'REILLY**

Pep Club 2.

**LINDA OREN**

SSO 2,3,4, Sec. 2; G.A.A. 1; French Club 1; Spanish Club 4; Art Council 4; Spot-lighter Crew 1; Reflections Revelries 4.

**LEE OSBORN**

SSM 4; Football 1; Physics Club 3; Latin Club 1,2.

**RICHARD OSCARSON**

Gymnastics 1,2.

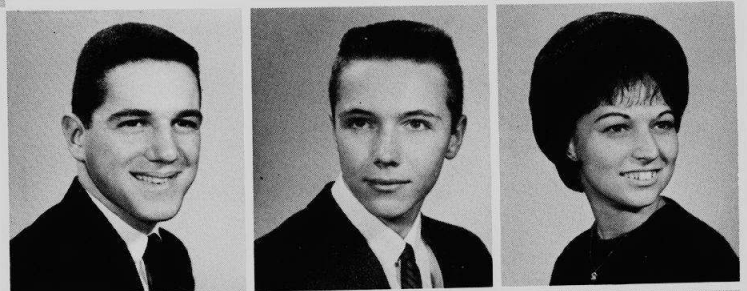

**ALLEN NISSENSON**

National Merit Scholarship Letter of Commendation 4; Silver Honor Pin 3; District Science Fair 1; Student Council 1, Treas. 1, Alternate 2, Student Council Pin 1; Junior Cabinet Treas. 3; SSO Executive Board 4; N Club 3,4; Football Mgr. 3,4, Major N 3; Fine Arts Club 1, Vice-Pres. 1; Spotlighters 1; Manager's Club 3,4, Treas. 3; District Speech Contest 3; Homecoming Committee 4, Chr. 4.

**RONALD NOBLE**

Reflections Revelries 3; Musical 3,4; Spanish Club 2,3; Concert Orchestra 2,3,4; Concert Band 2,3,4; Minor N; Beginning Band 1; Gold Music Pin 4.

**ART NOVAK**

Bronze Honor Pin 3; Cabinet Alternate 4; SSSH 3,4, Chr.; Tennis 2,3, Minor N 2; Spanish Club 3,4; Student Union Board 4; Student Action Committee 3.





The crowning of the Prom King and Queen was the main event of the Junior Prom.



**RON PERLMAN**  
Blue Honor Certificate 1; Bronze Honor Pin 3; State Science Fair 1; Cabinet 2, 3,4; SSM 3; SSSH 4; NClub 2,3,4; Golf 1,2,3,4, Minor N 1, Major N 2,3,4; Spanish Club 2; Intermediate Band 1; Concert Band 2,3; Concert Orchestra 1,2,3.

**JOHN PETERSON**  
SSO 3,4; SSM 3,4; A.V.A. 1,2; Reflections Crew 3; Spring Play 3; Musical Crew 3; Swimming 2; Beginning Band 1; Ski Club 3, Pres. 3.

**SUSAN PETERSON**  
Cabinet Alternate 3; SAO Monitor 3,4; Spring Play Crew 3; Musical 2,3,4, Crew 3; G.A.A. 2; French Club 2; Lorelei 2,3,4, Sec.-Treas. 4; Choir 3,4; Glee Club 1,2; Silver Music Pin 3; Racket Squad 2; Ski Club 3; Homecoming Committee 3,4; Christmas Festival 1,2,3,4; Spring Music Festival 1,2,3,4; Reflections Revelries 4.

**LAURA PIERCE**  
Transferred from Bowen H.S. 4; G.A.A. 1,2,3; Future Nurses Club 1,2,3,4; Pen Pal Club 4; Personal Service 1,2,3; Girls' Chorus 2; Drama Club 2.

**KATHRYN PLOUGH**  
G.A.A. 1,2,3,4, Board 3,4, Pres. 4, 300 Award Point 4, Camp Scholarship 3; Future Secretaries 3,4; Tri-Hi-Y 2,3,4, Vice Pres. 3, Chaplain 4.

**FREDELL POGODIN**  
Student Council 1; SSO 2,3,4; SSSH 2, Sec., 3, Chairman, SSM 4; Fall Play 1; Reflections Revelries 3; Spring Play Crew 3; G.A.A. 1; Spanish Club 2; Spotlights 1.

**ROBERT POINDEXTER**  
SSO 2,3,4; SSM 2,3, Supervisor 4; Tennis 1,2,3,4, Minor N 1,2, Major N 3,4; Basketball 2; Spanish Club 2,3,4; Student Union Board 4; Homecoming Committee 3,4.

**GREGORY POLAKOFF**  
Transferred from Jamaica H.S. 3; Choir 3; Nilehilita Staff 4, Chief Photographer.

**DAVID POSMANTIER**  
Blue Honor Certificate 1; Bronze Pin 3; German Club 1,2; Biology Club 2.

**WALTER OSTHPOWICZ**  
Transferred from Notre Dame H.S. 1; Fall Play Crew 3,4; Reflections Revelries Crew 3; Musical Crew 3; Tecnis 3,4, Master 3,4.

**JERRY PARIS**  
SSSH 4, Officer 4; SSM 3,4; A.V.A. 3.

**LYNN PAULY**  
Bronze Honor Pin 3; Blue Honor Certificate 1; Cabinet 1, Pres. 1; SSSH 3, Sec. 3; SSD 2, Asst. Chr. 2; SSM 1,4; Personnel Monitor 3; G.A.A. 1; Golden Galleon 3,4, Sec. 4; Teachers of Tomorrow 4; Spotlights 2.

**STEVEN PEARSON**  
Transferred from Amundsen H.S. 1; SSO 3,4; Swimming 1; Wrestling 2.

**RUSSELL PEPOON**  
SSO 2,3,4; SSSH 3,4; SSM 2; A.V.A. 1; Wrestling 2,3,4, Minor N 3.

**BARRY PERELGUT**  
Quill and Scroll Society 4; Student Council 4, Sgt. at Arms 4; Cabinet Alternate 1; SSO 2,3; SSSH 2, Chr. 2; SSD 3, Library Asst. 3; SSM 1,3; N Club 2,3,4, Attendance Officer 4; Football 1,2,3,4, Shield 1, Major N 2,3,4; Basketball 1,2, Shield 1, Minor N 2; Baseball 1,2, Shield 1, Minor N 2; Wrestling 4; Spanish Club 1,2; Nilehilita Staff 3,4, Sports Editor 4.

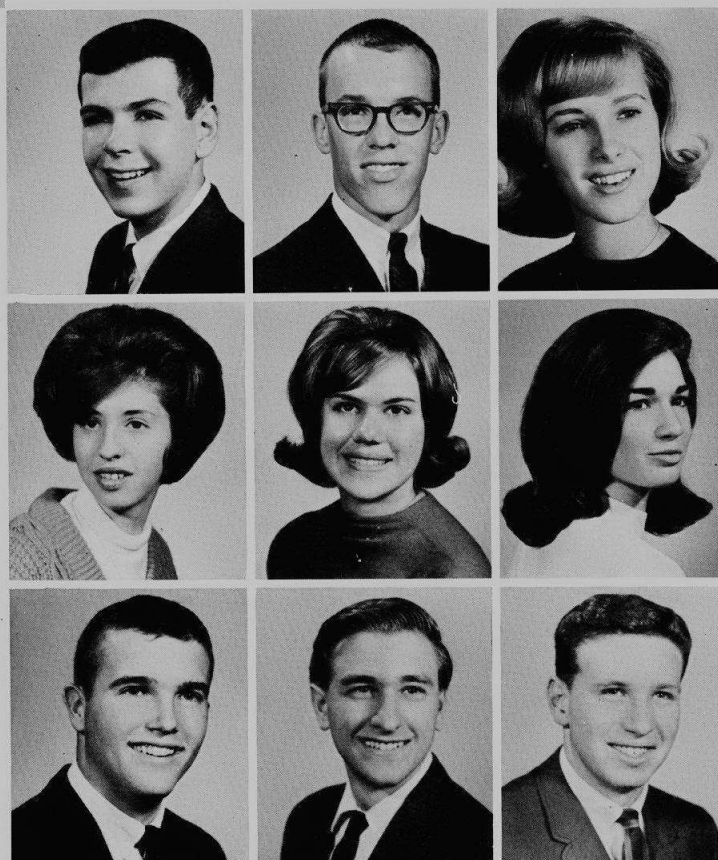

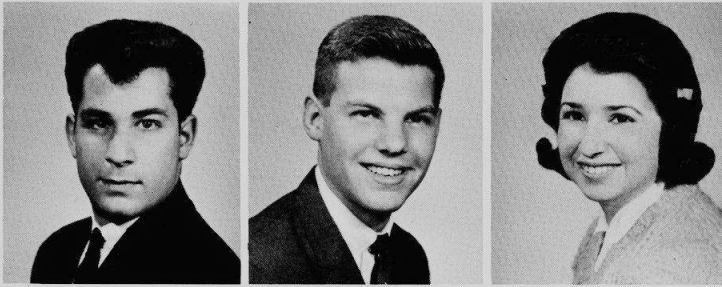

**MICHAEL POVLO**

Transferred from Seneca H.S., Louisville, Kentucky; SSO 3,4; SSSH 4; SSM 3; A.V.A. 3; Fall Play 4, Lead 4; Choir 4; P.A. Announcer 4; Reflections 4; Musical 4.

**DON PRICE**

SSSH Chairman 4.

**HARRIET PRICE**

Personnel Monitor 3,4; Ushers Club 4.

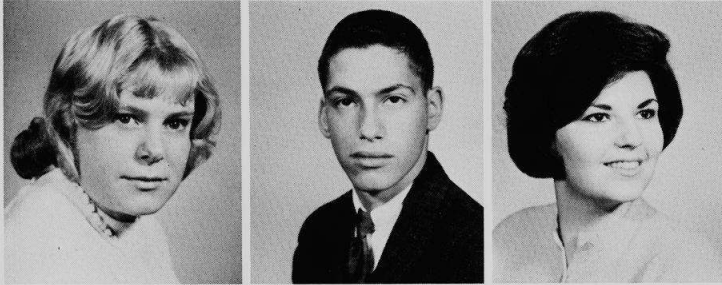

**BETTY PRITCHARD**

**JEFFREY PROVUS**

Fall Play 2,3; Track 3.

**JOAN PYRE**

Transferred from North Park H.S. 2; Spanish Club 2,3.

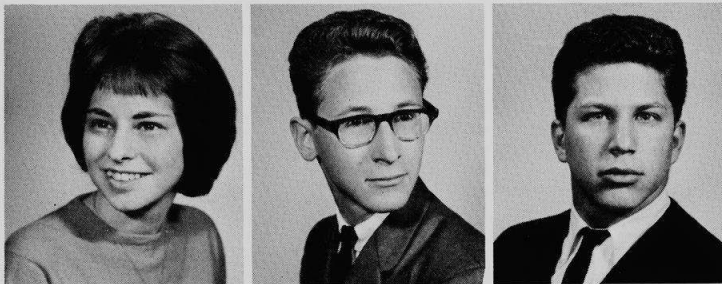

**PATRICIA QUIRK**

SSO 3; SSM 3; Fall Play 3,4; Reflections Revelries Crew 3,4; Spring Play Crew 3,4; Musical Crew 3,4; G.A.A. 3; Tri-Hi-Y 3,4, Vice-Pres. 4; Ushers Club 3,4.

**MONTY RABEN**

SSM 2; Gymnastics 2.

**DAVID RADZIN**

Transferred from Sullivan H.S. 4; SSM 4; A.V.A. 4; Spanish Club 4.

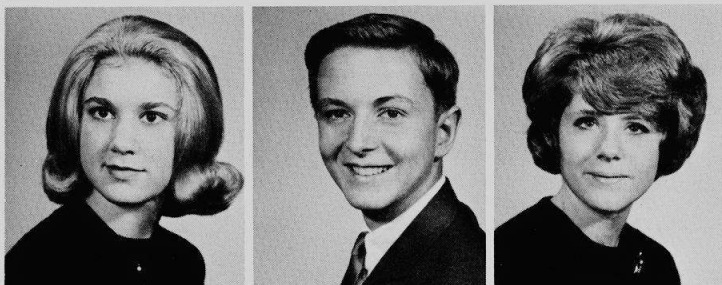

**LEE ANN RAMMON**

French Club 1; SSM 4.

**LAWRENCE RAND**

Transferred from Missouri; National Merit Letter of Commendation 4; SSO 4, SSSH Chairman 4; Spanish Club 4; Nilehilite 4; Millard Fillmore Society 3,4, Vice-Pres. 3,4.

**CLAUDIA REAM**

SSO 3; SSSH Sec. 3; G.A.A. 2; Future Secretaries 4.

**NORMA REAM**

SSO 3,4; SSSH Asst. Chr. 3, Sec. 4; Fall Play Crew 4; Spring Play Crew 3; Musical Crew 3; G.A.A. 3; Spanish Club 2; Future Nurses 4; Tri-Hi-Y 4; Orchesis Crew 3; Ski Club 3.

**JANE REED**

Cabinet 2, Alternate 3; SSO 2,3, SSM 2,3; G.A.A. 1; Spanish Club 3; Tri-Hi-Y 1.

**BARBARA REIFMAN**

Silver Honor Pin 3; Blue Honor Certificate 1; SSO Rater 4; Golden Galleon 2,3,4, Silver Clipper 1; French Club 1,2; Reflections Staff 3,4, Section Editor 4; Fine Arts Club 1; Art Council 3,4.

**FRED REINER**

Transferred from Senn H.S.; National Merit Scholarship Letter of Commendation 4; Bronze Honor Pin 3; Student Council 4, Alternate 3; SSO 3,4, SSSH Asst. Chr. 4, Chr. 3, SSM 4; Fall Play 4; Spring Play 3; Thespians 3,4, Treas. 4, Ten Point Award 3; Masque and Gavel 2,3,4, Pres. 3; Spotlighters 3,4, Vice-Pres. 4; Debate Club 2; Dramatic Reading, Serious, Third Place 2; East-West Speech Contest 2.

**PAULA REST**

National Honor Society 3,4; National Merit Scholarship Semi-Finalist 4; Silver Honor Pin 3; Golden Galleon 2,3,4, Short Story Editor 4; French Club 1,2,3,4, Pres. 3,4; Russian Club 4, Pres. 4; Art Council 2,3,4; Concert Orchestra 2,3,4; International Relations Club 3; S.A.C. 3.

**DICK REYNOLDS**

Football 1,2, Shield 1, Minor N 2; Basketball 1,2, Shield 1,2.

**EDWARD RHODES**

Transferred from Fenger H.S.; SSO 4, SSM 4; Executive Club 3,4, Treas. 3,4; Hi-Y 2.

**JEFFREY RICHARDSON**

Reflections Revelries 3; Musical 3; Physics Club 3; German Club 2,3,4, Treas.; Concert Orchestra 3,4; Concert Band 2,3,4; Beginning Band 1; Silver Music Pin 3; Science Club 1.

**GAE RICHMAN**

Transferred from Maine East; SSO 3; Spring Play Crew 3; Fall Play Crew 3; Spotlighters 2.

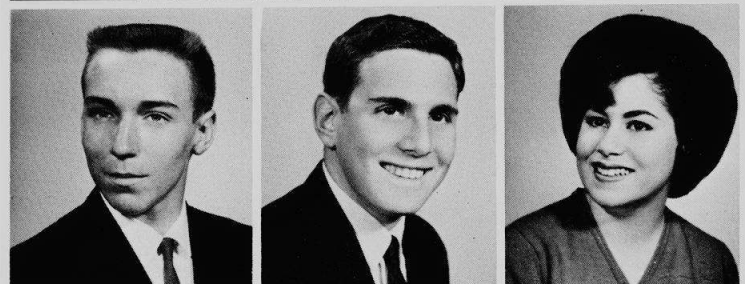

# Senior Breakfast



**MORRIS RIZMAN**

Transferred from Sullivan H.S.; Tennis 2; Reflections Staff 2,3,4.

**SUSAN ROBINSON**

SSO 3,4, SSD 4, SSM 1,3; Personnel Service Monitor 3,4; Fall Play 3; Fall Play Crew 4; Reflections Revelries 3; French Club 1,2,4; Fine Arts Club 1; Spotlighters 1,2,4; Foreign Language Club 1; Illinois State Scholarship 4.

**CAROL ROGERS**

First Place State Science Fair Award 1; Cabinet 1; Spring Musical 1,2,3,4; G.A.A. 2,3; Future Nurses 2,3,4, Sec. 2, Vice Pres. 3, Pres. 4; Lorelei 2,3,4; Concert Orchestra 1,2,3,4; Gold Music Pin 3; Racket Squad 2,3; Tri-Hi-Y 2; Christmas Festival 1,2,3,4.



**SCOTT ROME**

Cabinet Alternate 1; SSO 4; Wrestling 2; Golf Team 2; German Club 1.

**JUDITH ROSE**

National Merit Scholarship Letter of Commendation 4; Bronze Honor Pin 2; Blue Honor Certificate 1; First Place State Science Fair Award 1; Reflections Revelries Crew 3; Physics Club 4; Latin Club 3; Beginning Band 1; Mock State Legislative Convention Delegate 4.

**HOWARD ROSENBAUM**

Blue Honor Certificate 1; SSO 2,3,4, SSSH Asst. Chr. 3, Chr. 4; SSD Asst. 3; SSM 3,4; Minor N 1, Major N 2,3,4, N Club 2,3,4; Wrestling 1,2,3,4, Minor N 1; Major N 3,4; Baseball 1; Astronomy Club 1.



**ALLAN ROSENBERG**

SSO 4, SSSH Chr. 4, Asst. Chr. 4; Track 2, Shield 2; German Club 1; Intermediate Band 1.

**BARBARA ROSENBERG**

Cabinet 1; SSO 2,3, SSM 2,3; Personnel Service SAO 2; G.A.A. 2; Spanish Club 1.

**MELVIN ROSENBERG**

Spanish Club 3; SSM 2; Football 1.

**SARESTA ROSENBERG**

SSM 4; Fall Play Crew 3,4; Reflections Revelries Crew 3; Spring Play Crew 3; Musical Crew 3; G.A.A. 1,2,3,4, Board 1, 75 Point Award 3; Orchestis 4; Gymnastic Exhibition Team 3; Russian Club 1,2, Treas. 1; Racket Squad 1; Locker Room Monitor 3.

**DAVID ROSENTHAL**

Reflections Revelries 3; Musical 2; Concert Orchestra 2,3,4; Concert Band 2,3,4; Intermediate Band 1; Gold Music Pin 4; Chess Club 1; Cadet Band 1.

**LARRY ROSENTHAL**

Silver Honor Pin 4; SSO 3,4; Personnel Monitor 3,4; A.V.A. 1,2; Fall Play Crew 3; German Club 2,3.



**BARRY ROSNICK**

SSO 4; Football 1,2,4; Shield 2,4.

**STANLEY ROSSMAN**

Bronze Honor Pin 3; Cabinet 1, Alternate 2; Tennis 1,2,3, Shield 1, Minor N 2, Major N 3; Math Club 3; Language Laboratory Asst. 1.

**FRAN ROTH**

Student Council 1; SSSH 2, Chr. 2; SSSM 4; Spring Play Crew 3.

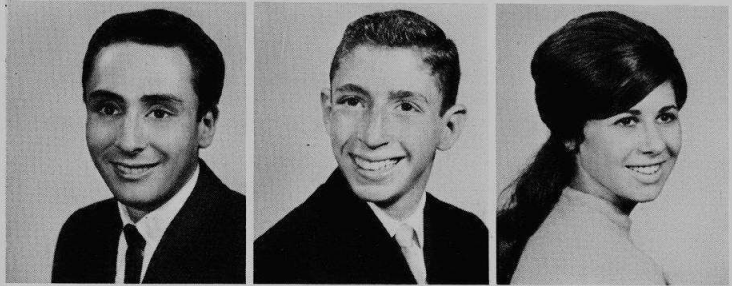

**MICHAEL ROTHMAN**

N Club 4; Cross Country 1,2,3,4, Major N 4; Wrestling 1,2, Shield 1,2; Golf 2,3, Minor N 2; Tennis 1; Student Council 4; Alternate 1; Cabinet 1; SSM 3; Musical 1,3; Folk Music Club 3; Student Action Committee 3; Choir 2,3,4; Silver Music Pin 2; Glee Club 1; Barbershoppers 2; SSSH Chr. 4.

**LEE ROTHSTEIN**

SSSH 2; Cross Country 2; Tennis 1,2, Shield 1; Homecoming Committee 1,2.

**EILEEN ROTKIN**

National Honor Society 3,4; Silver Honor Pin 3; Gold Honor Certificate 1; Musical 1,3,4; Spanish Club 1,3,4, Vice-Pres. 4; Concert Orchestra 1,2,3,4; Silver Music Pin 4; Gold Music Certificate 3; Homecoming Committee 3; Christmas Festival 1,2,3,4; Spring Festival 1,2,3,4.

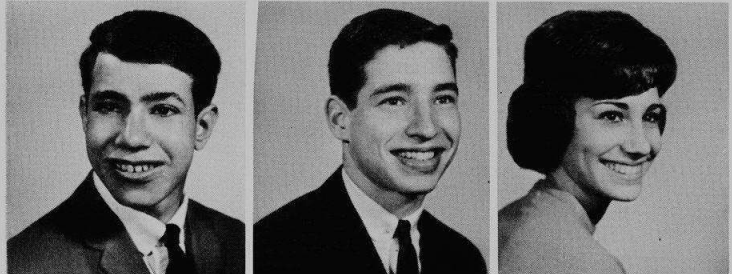



# entertains graduates

Members of the Senior Class spoof life at Niles for their fellow graduates at the Senior Class Breakfast.

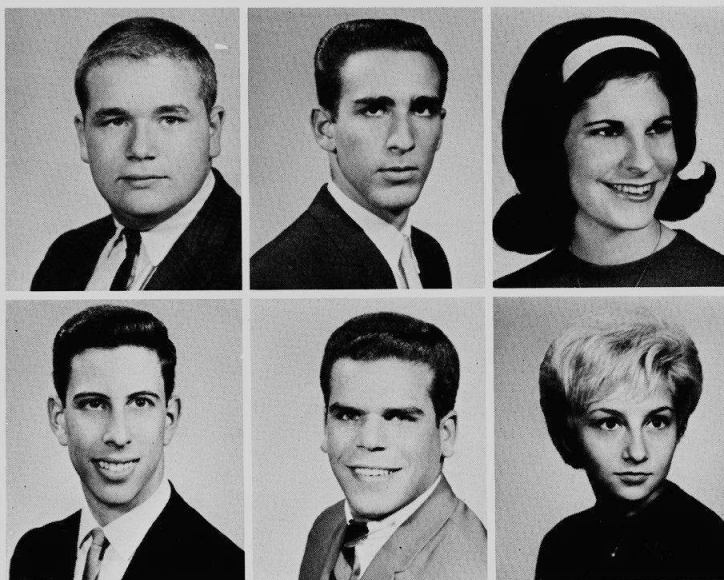

**FRED RUBIN**  
Cabinet Alternate 4; SSO 3,4; SSSH 3,4, Chr. 4; Football 1,2,4, Manager 3; Wrestling 1,2.  
**SHELDON RUDD**  
Silver Honor Pin 3; SSSH 4; Basketball 1,2; Golf 3.  
**LEAH RUDERMAN**  
SSSH 3,4, Sec. 3,4; Fall Play Crew 3,4; Reflections Revelries Crew 3; Musical 1, Crew 3; French Club 1; Spotlighters 1; Glee 1,2; Homecoming Committee 4.

**EVAN RUMACK**  
Physics Club 1,2,3,4, Vice-Pres. 4; German Club 1,2,3,4, Pres. 4; Foreign Language Club 1.  
**ROBERT RUTTENBERG**  
SSSM 2,3,4; Fall Play 4, Lead 4; N Club 2,3,4; Football 1,2,3, Shield 1, Major N 2,3; Swimming 2, Minor N 2; Golf 1,2,3,4, Major N 2,3,4, Golf Captain 3,4.  
**MIRIAM SACHER**  
Transferred from Von Steuben H.S. 2; Student Council 2,3; SSM 3; G.A.A. 2,3; Glee Club 2.

**LAWRENCE SACKS**  
Cross Country 3,4; Baseball 1,2,3,4.  
**SHELLY SAFFRO**  
SSSH 4; SSM 3; Musical 1,3; G.A.A. 1,3,4, Twenty-four Point Award 1; Orchestra 3,4; Choir 2,3,4; Glee Club 1; Gold Music Pin 4.  
**ARLENE SAGER**  
Student Council Alternate 1; Cabinet 3, Vice Pres. 3; Cabinet Alternate 2,4; SSO 3,4; Head SSSH Sec. 3,4; SSM 2; Personnel Monitor 2; Student Union Board 4, Vice Pres. 4; Reflections Revelries Crew 2; G.A.A. 1; Homecoming Committee 3,4.

**LESTER SALBERG**  
Second Place State Science Fair Award 1; District Science Fair Placement 1; Cabinet 4; SSSH 4; SSM 3; Track 1, Shield 1; Gymnastics 1; Junior Academy of Science 1,2,3,4.  
**JUDITH SALETRA**  
Fall Play Crew 3; G.A.A. 1; Spanish Club 1,2; Ushers Club 4.  
**RUTH SALOMON**  
Bronze Honor Pin 3; SSM 2; Spanish Club 1; SAO Monitor 3,4; SSO Rater 2.

**EUGENE SALTZBERG**  
Transferred from Roosevelt H.S. 1; Student Council 1; Library Aid 1; Track 1, Shield 1; Gymnastics 2,3, Minor N3.  
**REYSA SAMUELS**  
National Merit Scholarship Letter of Commendation 4; Silver Honor Pin 3; SSO Rater 2; Personnel Monitor 4; French Club 1,2,3,4; Fine Arts Club 2,3; Spotlighters 1.  
**ELLEN SANDLER**  
SSSH 3, Sec. 3; SSM 4; G.A.A. 1; Spanish Club 1,2; Racket Squad 1.





**JEFFREY SANDLER**

National Honor Society 3,4; National Merit Scholarship Letter of Commendation 4; Silver Honor Pin 3; Blue Honor Certificate 1; Student Council 1,3, Vice Pres. 3; Cabinet 2,4, Pres. 2,4; SSO 2,3; SSD Supervisor 3; N Club 3,4; Tennis 1; Basketball Manager 1,2,3, Shield 1, Minor N 2, Major N 3; German Club 1,2; Planning Board 2; Managers Club 3; Unity Board 4.

**CAROL SANDRIK**

SSO 4; Musical 1,2, Crew 3; G.A.A. 1,2; Spanish Club 1,2; Glee Club 1,2,3,4; Racket Squad 1,2; Ski Club 3; Tri-Hi-Y 4.

**NORMAN SANDSTROM**

National Merit Scholarship Letter of Commendation 4; SSSH 4; N Club 3,4; Track 2,3,4, Minor N 2,3; Cross Country 1,2,3,4, Shield 1, Minor N 2, Major N 3,4; Glee Club 1; Hi-Y 2,3,4, Chaplain 3, Vice-Pres. 4.

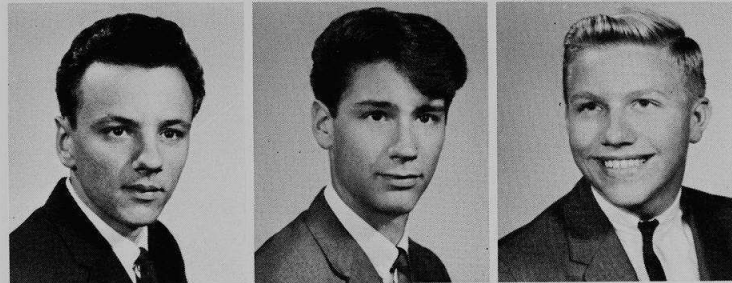

**NICK SAVIANO**

SSM 2.

**PAUL SCARPELLI**

SSSH 3, Asst. Chr. 3; SSM 4; Fall Play Crew 3; Musical 2,3, Crew 3.

**JOHN SCHATZ**

Swimming 2,3,4, Shield 2, Minor N 3, Major N 4; Gymnastics 1, Shield 1; German Club 2,3; Hi-Y 3,4, Chaplain 4.

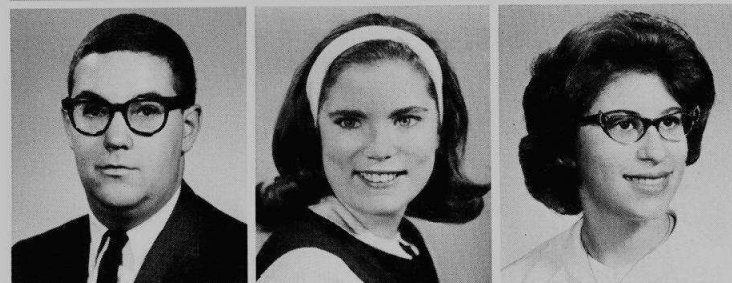

**ALAN SCHAPS**

National Merit Scholarship Semi-Finalist 4; Cabinet Alternate 4; SSSH 3, Asst. Chr. 3; SSM 2,3; Basketball Manager 2,3,4, Shield 2, Minor N 3; Nilehilite 3,4, Star Award 3; Manager's Club 3,4.

**NANSHELLE SCHATZ**

Transferred from Thomas Jefferson Junior H.S., Teaneck, New Jersey 1; Reflections Revelries 3; G.A.A. 2; Future Nurses 3; Ushers Club 4.

**GLORIA SCHECHTMAN**

Transferred from Hirsch H.S. 2; National Merit Scholarship Letter of Commendation 4; Bronze Honor Pin 4; SSM 4; Reflections Revelries Crew 3; Teachers of Tomorrow 3,4; Ushers Club 4.



**MARY SHCLAU**

**ANITA SCHNITZER**

Transferred from Bowen H.S. 3; Fall Play Crew 4; Reflections Revelries 4, Crew 3; Spring Play Crew 3; Musical Crew 3; G.A.A. 1,2,3; Art Council 4; Library Aid 4; Homecoming Art Committee 4; Blue Ribbon National Scholastic Art Award 3.

**LINDA SCHOENBERG**

SSO 3,4; SSSH Sec. 3; SSM 2; SSO Period Sec. 4; Personal Service Monitor 1; Reflections Revelries 2,4; Musical 1; G.A.A. 1; Cheerleader 1,2,3,4, Captain 2; Spanish Club 1,2; Art Club 2,3; Loralie 1; Glee Club 1; Homecoming Committee 3.

**PHILLIP SCHOENWOLF**

Transferred from St. George H.S. 3; A.V.A. 3,4; Tecnis 3,4; P.S.O. 3,4, Pres. 3,4.

**ELAINE SCHUMAN**

Golden Galleon 4, Art Editor 4; Reflections Staff 4, Staff Artist 4; Art Council 2,3,4, President 4; Glee Club 1; District Science Fair 1, First Place Award; State Science Fair 1, Second Place Award.

**STUART SCHWARTZ**



**ROGER SCOTT**

SSSM 4; Track 1,2,3,4, Shield 1, Minor N 2,3, Major N 4; Cross Country 2,4, Shield 2, Minor N 4; Beginning Band 1; Hi-Y 3,4.

**JANET SELIG**

SSM 4; Spring Play 3; Musical 1,3; G.A.A. 1,3,4, Twenty-four Point Award 3; Orchestis 3,4, Vice Pres. 4; German Club 2; Art Council 4; Concert Orchestra 1,2,3; Gold Key Award 3; Minor Music N 1; Music Certificate 3; SSO News Staff 4.

**STEVEN SELTZER**

SSM 4; Tennis 1; Spanish Club 1; Debate Team 1.



**JUDITH SEMBACH**

Glee Club 1; Pep Club 1.

**ALAN SEMROW**

Cabinet 2; Fall Play Crew 3; Reflections Revelries Crew 3; Spring Play Crew 3; Musical Crew 3; Thespians 3,4; Tecnis 3,4, Master 3,4, Vice Pres. 4; Track 1, Shield 1; Cross Country 1, Shield 1; A.V.A. 2,3,4, Pres. 4; Student Union Board 4; Hi-Y 1,3,4, Service Award 1, Pres. 4.

**DAWN SHAFER**

Personnel Monitor 4; Fall Play Crew 3,4; Reflections Revelries Crew 3; Spring Play Crew 3; Musical Crew 3; Thespians 3,4, Officer 4, Ten Point Award 3; G.A.A. 1,2; Spanish Club 1,2,3,4; Ushers Club 3,4; Tri-Hi-Y 3; Teachers of Tomorrow 1,2.

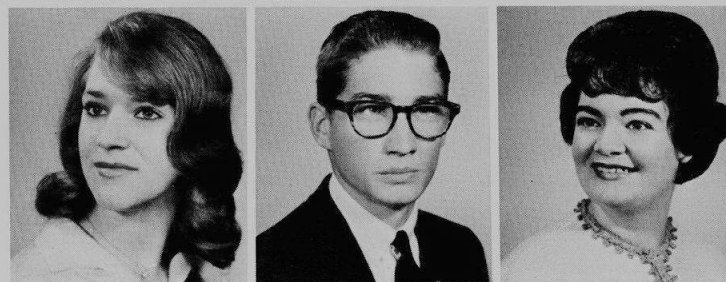

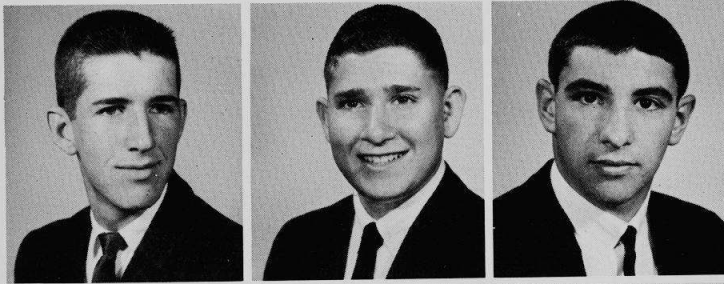

**LARRY SHAPIRO**

National Honor Society 3,4; National Merit Scholarship Semi-Finalist 4; Silver Honor Pin 3; SSO 3,4, SSSH Supervisor 4; SSM, SSD 3; N Club 2,3,4, Sec. 4; Track 1,2,3,4, Shield 1,2; Cross Country 2,3,4, Minor N 2, Major N 2; Basketball 2,3,4, Shield 2, Minor N 3.

**TERRY SHAPIRO**

Executive Club 4; Intramural Tennis 4.

**ROBERT SHEARN**

Cabinet 4, Alternate 3; SSM Monitor 2, Supervisor 4; SSD Supervisor 3; Football Shield 1, Minor N 2, Major N 3; Basketball Shield 1, Minor N 2, Major N 3,4; Baseball Shield 1, Minor N 2, Major N 3,4; N Club 3,4.

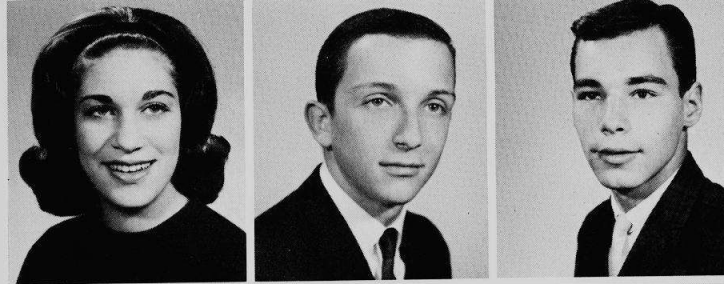

**ELLYN SHEPARD**

Fall Play Crew 3; Musical Crew 3; French Club 1,2,3.

**MURRAY SHERMAN**

Cabinet Alternate 4; SSO 3; SSSH 3, Asst. Chr. 3; SSM 3.

**ROBERT SHUTER**

Transferred from Mather H.S. 1; Cabinet Alternate 1; SSO 4; Baseball 2; Spanish Club 3,4; Beginning Band 1.

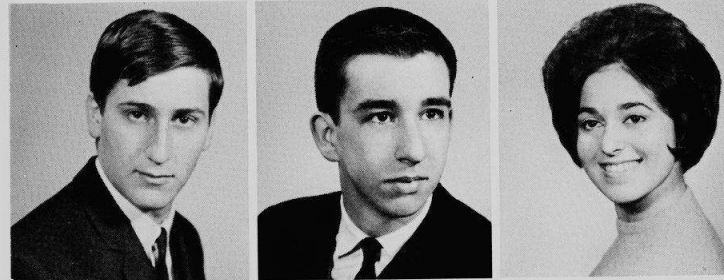

**LOWELL SHYETTE**

Transferred from Lane Technical H.S. 3; Folk Music Club 3, Pres. 3; Chess Club 4.

**NORMAN SIEGEL**

Fall Play 2,4; Spring Play 3,4; Musical 2,3,4; Folk Music Club 3; Art Council 4; Spotlighters 1,2,3,4; Concert Orchestra 2,3,4.

**SUSAN SIEGAL**

Student Council 1,2,3, Sec. 4, Service Pins 1,2,3; SSO 3,4; SSSH Chr. 4; SSD Chr. 3; SSM 3; Reflections Revelries 3,4; Spring Play 3; G.A.A. 1; Russian Club 1,2, Pres. 1; Ushers Club 3.



**HOWARD SILVER**

Bronze Honor Pin 2; Blue Honor Certificate 1; SSM 3; Intramural Bowling 2; Intramural Basketball 4; Physics Club 3; Latin Club 1.

**IRENE SILVERMAN**

National Merit Scholarship Letter of Commendation 4; Silver Honor Pin 3; Blue Honor Certificate 1; Cabinet 3,4; SSO 2; SSM Monitor 2; Personal Service Monitor 3; G.A.A. 1; Future Nurses Club 1.

**STEVEN SILVERMAN**

Transferred from Austin H.S. 4; SSO 4; Football 1,2,3; Golf 1,2; Library 1,2; Choir 1,2.

**STEVEN SILVERMAN**

National Merit Letter of Commendation 4; Bronze Honor Pin 2; Cabinet 1,2,3,4; SSM 2,4; Swimming 1,2, Shield 1,2; Golf 3, Major N 3; Folk Music Club 3; German Club 4; Fine Arts Club 1; Art Council 2,4; Student Action Committee 4.

**HARVEY SILVERSTONE**

Student Council 1, Alternate 2; SSO 4; Track 1,2; Wrestling 3; Biology Club 2,4; German Club 1,2; Concert Band 2; Intermediate Band 1; Minor N 1.

**MARC SIMMONS**

National Honor Society 3,4; National Merit Scholarship Letter of Commendation 4; Silver Honor Pin 3; Gold Honor Certificate 1; Latin Club 1,2,3,4.

**JOHN SIMON**

Blue Honor Certificate 1; Cabinet 2; SSM 4; N Club 3,4; Track 1,2; Cross Country 2; Swimming 1,2,3,4; French Club 2; Latin Club 1,2; Homecoming Treas. 4.

**ROBERT SINGER**

SSSH 3,4, Chr. 4; N Club 4; Swimming 2,3,4, Shield 2, Minor N 2, Major N 3; French Club 1; Delegate to Mock Constitution Convention 3.

**SHERRY SINGER**

Spanish Club 3,4; Teachers of Tomorrow 1; Reflections Staff 4; Art Council 4; Glee Club 1; Ushers Club 3,4; Foreign Language Club 1.

**JILL SIPPIL**

Student Council Alternate 2; SSD 2; Personnel Monitor 2.

**LINDA SKERVEN**

Glee Club 1; Racket Squad 1.

**JACK SKINDER**

Transferred from Lee H.S., Virginia 3.

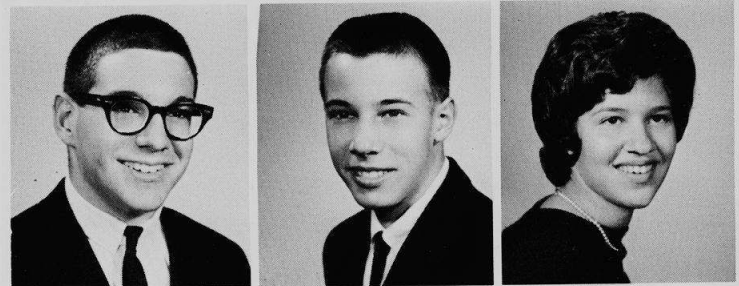
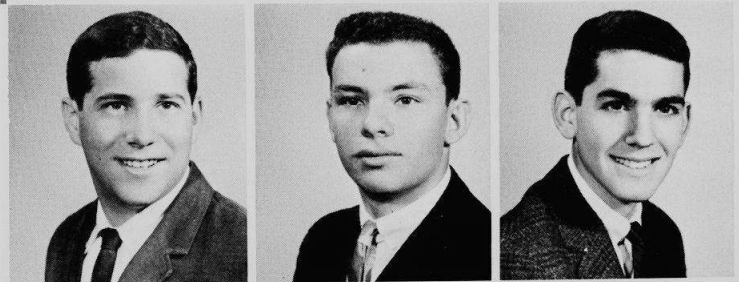



The officers of the Senior Class present their class gift to Mr. Hendrickson at the Senior Class Breakfast.



**ROBIN SKOLNIK**

Personnel Monitor 2,3; Musicale 3, Crew 2,3; Pep Club 1; G.A.A. 1,2,3, Seventy-five Point Award 3; Spanish Club 2,3; Choir 2,3,4, Officer 3,4; Glee Club 1; Gold Music Pin 4.

**STEVEN SKOLNIK**

National Merit Scholarship Semi-finalist; Bronze Honor Pin 2; Gold Honor Certificate 1; Fall Play 4; Reflections Revelries 2; Latin Club 1,2,3; Art Council 3; Spotlighters 2, Treas. 3; SSM 4, Rater 4.

**BARRY SLADE**

SSSH Asst. Chr. 4; SSM Monitor 4; Physics Club 3; Spanish Club 1.

**HARRIET SLAW**

G.A.A. 2; Spanish Club 1; Future Nurses Club 2,3,4, Sec. 2; Fine Arts Club 1; Pins and Pans 1, Refreshment Chr. 1.

**MARC SLOTTEN**

Transferred from Evanston H.S. 2; Gymnastics 2,3,4, Major N 2,3,4.

**ARNOLD SLUTSKY**

Football 1; Radio Club 1; Coin and Stamp Club 2,3.

**LEONARD SNEIDER**

Transferred from Lane Tech 3; Scholastic Arts 3,4; Photo Service 1,2,3,4, Vice President 4; Chess Club 1,2; Beginning Band 1.

**CAL SNYDER**

Cabinet Alternate 1; SSO 3,4; SSSH 3,4, Officer 3,4; Personnel Monitor 1; N Club 3,4; Football 1,2,3,4, Major N 3; Spanish Club 4; Proctor 1.

**JAMES SOLER**

Transferred from St. George H.S. 3; Football 1,2; Track 1,2; Baseball 3; Wrestling 2.

**GENE SOLOMON**

SSSH Asst. Chr. 3; Cross Country 1; Basketball 2,3, Minor N 3; Physics Club 3; French Club 2,2

**PETER SPEAR**

Gymnastics 2, Minor N 2; Chrysler Trouble Shooting Contest 3.

**VALERIE SPIEGEL**

Transferred from Austin H.S. 2; SSM 2,3; IBM Monitor 2,3,4; Thespian 1,2; Student Union Board 4; Homecoming Committee 3,4; Debate Club 2.

**STEWART SPIES**

National Honor Society 3,4; National Merit Semi-finalist 4; Silver Honor Pin 3; Second Place State Science Fair Award 1; SSM 4; Silver Clipper 1; First Place District Latin Contest 2; Intramural Swimming Meet First Place 2; Honorable Mention-Best Illinois H.S. Prose 2; "It's Academic" Team 4; Reflections Revelries 4; Flunkers' Fling 4; Debate Team 4.

**BRUCE SPIVACK**

Hi-Y 2; Spanish Club 3; Math Club 3; SSM 4.

**NILS STANGENE**

Scholastic Art Award 1,2,4, Gold Key 2; Blue Honor Certificate 1,4; Personnel Monitor 4; SSSM 4; Fine Arts Club 1,2,3,4; Art Council 1,2,3,4; Wrestling 4.

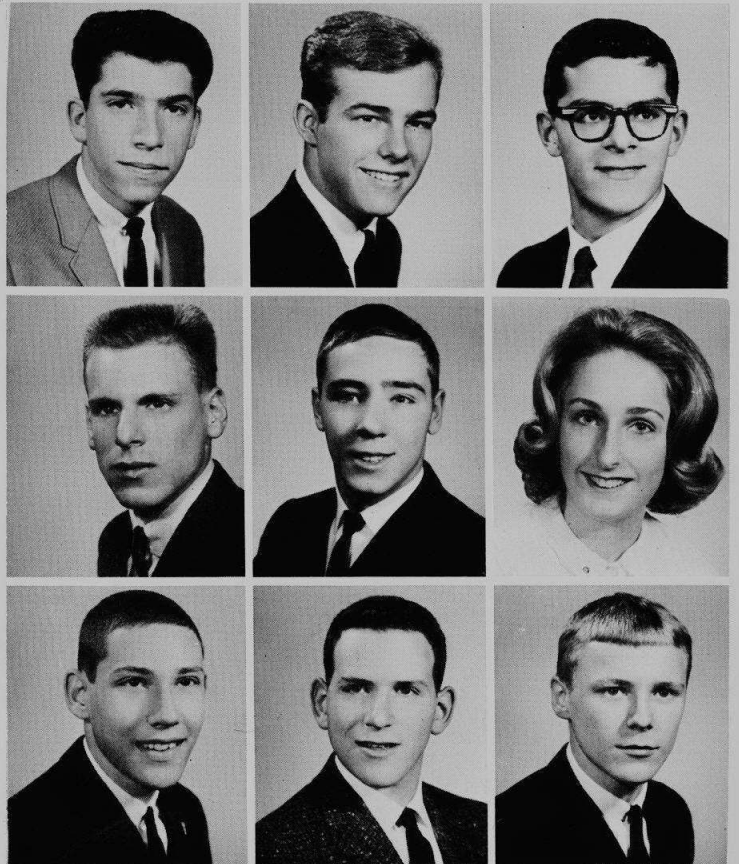



**SANDRA STARKOPF**

SSO 3,4; SSM Rater 3; PSO 3; Reflection Revelries 4; Crew 3; Spring Play Crew 3; Musical Crew 3; Spanish Club 1,2,3; Spotlighters 1; Ushers Club 2,3.

**AVIVA STEARNS**

Student Council 1; Cabinet Alternate 1; SSO Rater 3, Secretary 4; SSM Monitor 4; SSD Chr. 2, Asst. Chr. 3; Personal Service Monitor 1,3; Future Nurses Club 1; French Club 1.

**LEN STEINBORN**

Transferred from Proviso East H.S. 3.

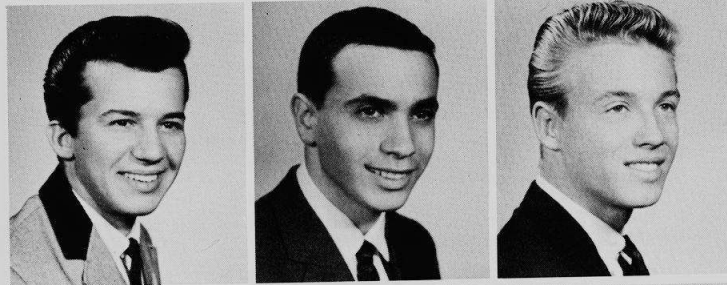

**LOUIS STEPHENS**

Reflections Revelries 1,2; Wrestling 2.

**MARTIN STERN**

National Merit Semi-Finalist 4; Silver Honor Pin 3; Physics Club 4.

**JOHN STEWART**

National Merit Letter of Commendation 4; Bronze Pin 3; SSSH Supervisor 4; SSM 3,4; Football 2.

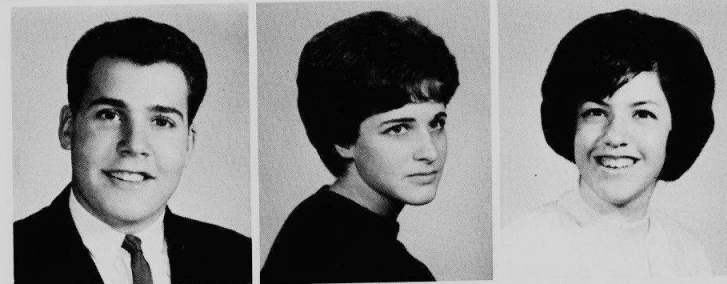

**MICHAEL STIEGEL**

Student Council 1; Cabinet 2; SSSH Asst. Chr. 3; SSM 3,4, Asst. Supervisor 4; Gymnastics 2; Debate Team 1.

**LYNN STONE**

SSSH Secretary 3,4; SSM 4; Musical 1,3; G.A.A. 1,2; Spanish Club 1,2; Choir 2,3; Girls Glee Club 1.

**ELLEN STRAUSS**

SSM 2; SSD Secretary 2; G.A.A. 1; Spanish Club 2; Teachers of Tomorrow 4.

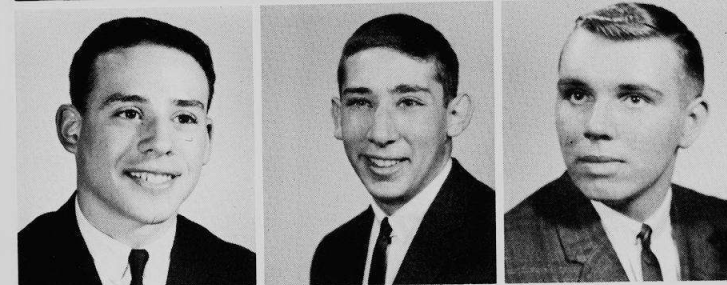

**FRED STREICHER**

SSO 3,4; SSSH Chairman 3,4; SSM 4; N Club 3,4; Swimming 2,3,4, Major N 3,4; Delegate to the Mock Constitutional Convention 3,4.

**JOEL STROMBERG**

SSO 3,4; SSSH 3,4, Head Chairman 4; SSM 3; A.V.A. 1; Cross Country 1,2, Shield 1; Tennis 1,2, Shield 1; German Club 1.

**RICHARD SJCKOW**

SSSH 4, Chr. 4; Football 1,2,3, Shield 1,2, Minor N 3; Band 1.

**INA SUMMER**

Student Council 1,3,4; Cabinet 1,4; SSO 3,4; SSSH Officer 3,4; Personnel Monitor 2,3; G.A.A. 1,2; Spanish Club 1,2; Teachers of Tomorrow 1; Rocket Club 1; Ushers Club 3,4; Student Union Board 4.

**DIANE SWANSON**

Blue Honor Certificate 1; SSM 2; Personal Service Monitor 3,4; Reflection Revelries Crew 3; Spring Play Crew 3; G.A.A. 1,2; Latin Club 1,2,3.

**ELYSE SWIDER**

SSO 3,4; Personnel Monitor 2,3,4; G.A.A. 1,4, Board 1, Twenty-four Point Award 1; German Club 4; Future Nurses 1.

**GORDON SWIDLER**

SSM 3; Swimming Manager 2; Radio Club 2,4.

**MARK SWIRSKY**

National Honor Society 3,4; National Merit Semi-Finalist 4; Gold Honor Pin 4; Quill and Scroll Society 4; SSSH Supervisor 3; SSM 3; Basketball 1,2,3, Minor N 3; Golden Galleon 4; German Club 1,2; Nilehilite Staff 3,4, Star Award 3, Editor 4; Concert Band 2; Intermediate Band 1; Cadet Band 1; International Relations Club 3,4; NCFE English Contest 3; German Contest 2.

**RUTH SZUCHMACHER**

Cabinet Alternate 1,2,3; SSO 2,3,4; SSSH 3,4; Personnel Monitor 2,3,4; Musical 1; G.A.A. 1; Art Council 1; Glee Club 1.

**PAUL TANZER**

SSO 3; SSSH Asst. Chr. 3; Swimming 1, Minor N 2; PSO 1,2,3, Vice Pres. 3.

**PERRY TASKY**

Fall Play 3,4; Reflections Revelries 4; Spring Play 4; Football 2; Tennis 1; Baseball 2; Millard Fillmore Society 2,3,4.

**SUE TAYLOR**

Blue Honor Certificate 1; Reflections Revelries 2; Musical 3; Spanish Club 3,4; Concert Orchestra 2,3,4; Concert Band 2,3,4; Intermediate Band 1; Silver Music Pin 3; Winter Music Festival 2,3; Spring Music Festival 1,2,3.

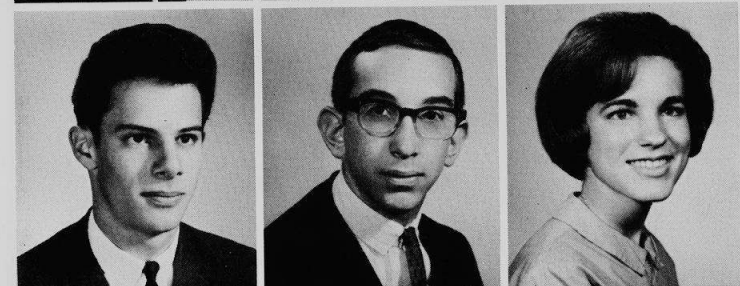
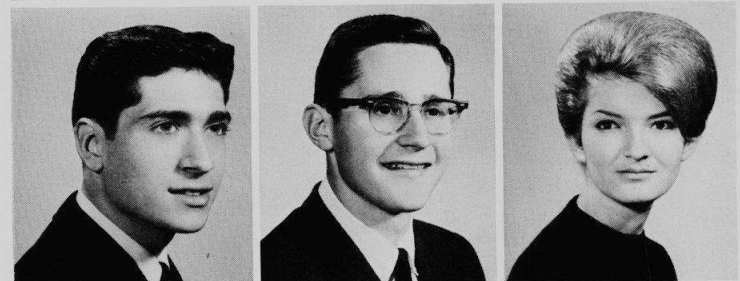
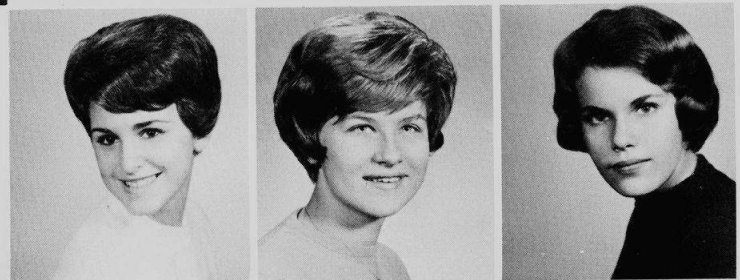

# Breakfast marks



**RUTH TEFKA**

Student Council 2,3,4, Alternate 1; SSSH Secretary 3; SSD Chairman 2; SSM 4; G.A.A. 1; Spanish Club 1,2; Pep Club 1; Reflections Revelries 4.

**JOAN TEISTER**

Transferred from Mount Prospect H.S. 3; SSO Monitor 4.

**DANIEL TEITELBAUM**

Transferred from Amundsen H.S. 3; Concert Band 2; Beginning Band 1.



**ROBERT TEPPER**

Transferred from Roosevelt H.S. 1; Student Council 1; SSO 3,4; SSSH Chairman 3,4; Golf 2,3, Minor N 2; Folk Music Club 3; Homecoming Committee 3.

**LYNDA THOMAS**

Personal Service Monitor 2; Spring Play 1; Spanish Club 2; Future Secretaries 3,4, Officer 4.

**DAVID TOOREDMAN**

Cabinet Alternate 1; SSO 4; SSSH Chairman 4; Football 4; Track 1, Shield 1; Cross Country 2, Shield 2; Basketball 1,2,3, Minor N 3; SSM Monitor 1.

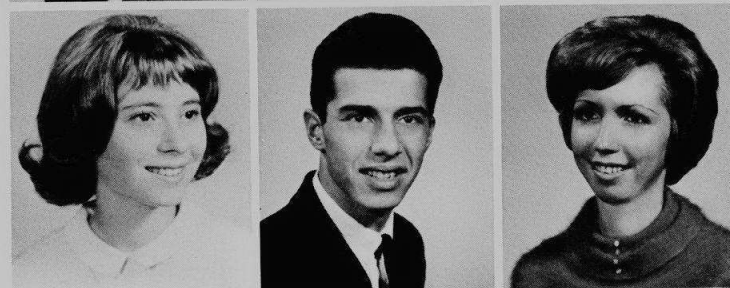

**LESLIE TOWBIN**

SSM Monitor 3, Secretary 4; Spring Play Crew 1; Spanish Club 3,4; Teachers of Tomorrow 4; Pep Club 3; Ushers Club 4; Girls Glee 3.

**THEODORE TRAIFOROS**

SSM Monitor 2; SSSH Chairman 4; Choir 4.

**ROBERTA TYSKA**

Blue Honor Certificate 1; Bronze Honor Pin 3; Musical Crew 2,3; Spanish Club 2,3; Choir 4; Glee Club 1,2,3, Student Director 3; SSM 4.

**BRUCE TZINBERG**

SSM 3,4; A.V.A. 1; Football 1,2,3, Major N 3; Wrestling 2, Minor N 2; Hi-Y 1.

**ROBERTA UDELSON**

G.A.A. 1; Spanish Club 1; Ushers Club 3,4.

**ROBERT URMAN**

National Merit Scholarship Letter of Commendation 4; Intermediate Band 1; Concert Band 2,3,4; Concert Orchestra 2,3,4.

**VIRGINIA VAN OMMERING**

SSM 4; Musical 3,4; G.A.A. 3; Ripplettes 3; Lorelie 4; Choir 4; Girls Glee 1,3.

**JANICE VEDDER**

Cabinet 3,4, Alternate 1; Personnel Monitor 1; SSM 2; SSD 3; SSSH 4; Musical Crew 3; G.A.A. 1,2; Ski Club Secretary 3; Tri-Hi-Y 4; Photographic Service Organization 2; Reflections Revelries 4.

**DONNA VETO**

Blue Honor Certificate 1; Cabinet Alternate 2,3; SSO 2,3,4, Chairman 4, Secretary 4; SSD Chairman 3; SSM 2; S.A.O. Monitor 3; G.A.A. 1, Twenty-four Point Award 1; Cheerleader 2,3,4; Spanish Club 3,4; Foreign Language Club 1; SSO Personal Receptionist 4.

**MARK WAINER**

National Merit Scholarship Letter of Commendation 4; Bronze Honor Pin 3; Blue Honor Certificate 1; Cabinet Alternate 1; SSO 3,4; Basketball 2; Shield 2; Hi-Y 3; Intramural Basketball 2,4.

**STEVEN WALLACH**

SSO 3,4; SSSH Asst. Chr. 3,4; Football 1,2,3,4, Minor N 3; Wrestling 2.

**ROBERT WALNER**

Transferred from Von Steuben H.S. 3; SSO 4; SSSH Chr. 4; N Club 4; Baseball 3,4, Major N 3,4.



# end of year



The entire Senior Class gathered to enjoy one of the last events of the year, the Senior Class Breakfast.

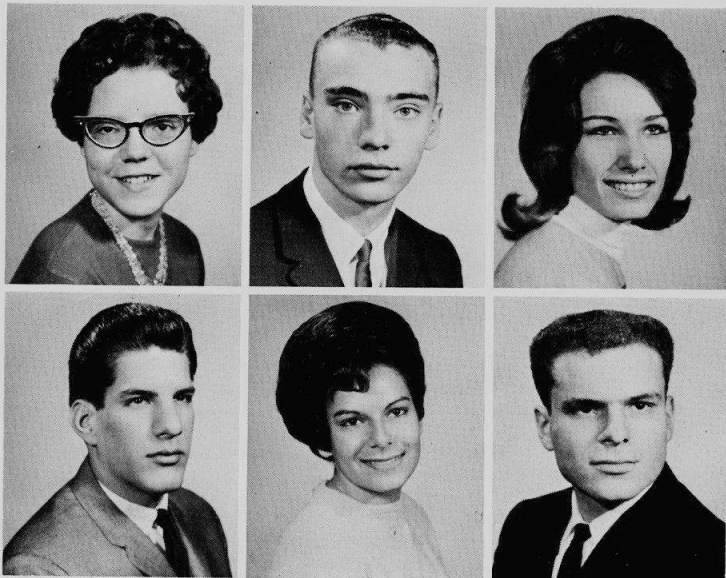

**JUDY WARD**

SSM 2; G.A.A. 1.

**GEORGE WARNEK**

Second Place State Science Fair Award 1; N Club 4; Swimming 2,3,4, Major N 4; Biology Club 1; German Club 2; Concert Band 2; Intermediate Band 1; Hi-Y 4.

**CONSTANCE WEICHMANN**

Student Council Alternate 1.

**HAROLD WEIL**

Football 1,2, Minor N 2.

**MARLENE WEINBERG**

Student Council Alternate 1; Cabinet Alternate 1; SSO Sec. 2,3; Personnel Monitor 4; Fall Play Crew 2; Spring Play Crew 1; G.A.A. 1, Board 2, Secretary 3, Vice Pres. 4, 75 Point Award 2; Spanish Club 1; Teachers of Tomorrow 1,2; Spotlighters 1,2; Glee Club 1,2,3; Racket Squad 2; Ushers Club 2; Musical Crew 2.

**SHELDON WEINER**

A.V.A. 2,3; Wrestling 2.

**JOEL WEINSTEIN**

National Merit Semi-Finalist 4; Silver Honor Pin 3; SSO 3; Golden Galleon 2,3,4, Editor 4; Debate Team 1,2,3,4, Captain 3,4; Spanish Club 2.

**HERBERT WEISBERG**

Cabinet Alternate 1; SSM 2,3,4; Wrestling 1,2, Minor N 1; Baseball 2; Spanish Club 3.

**ALAN WEISS**

Cabinet 3; A.V.A. 2.

**JOY WEISS**

G.A.A. 1,2,3; French Club 1,2; Racket Squad 1,2.

**RICHARD WEISS**

Cabinet Alternate 3; A.V.A. 3,4; Reflections Revelries Crew 3; Fall Play Crew 4; Spring Play Crew 3; Musical Crew 3; Thespians 3,4, Ten Point Award 3; Tennis Apprentice 3, Master 4, Secretary 4; Russian Club 4; Student Union Board 4.

**SANDRA WEISS**

Fall Play Crew 2; G.A.A. 1,2; Spanish Club 3,4; Fine Arts Club 1,2,4; Art Council 1,2,3,4; Racket Squad 1,2; Scholastic Arts 2,3,4; Nilehi Art Exhibit 3,4; Homecoming Alumni Committee 4; Reflections Art Committee 4.

**MARK WEITZMAN**

SSSH Asst. Chr. 4; SSM 3; Basketball 1; French Club 2; Executive Club 3.

**JANET WELLS**

SSO 2,3,4; SSSH Secretary 3,4; SSM Monitor 2; Fall Play Crew 1,2,3,4; Reflections Revelries Crew 3; Spring Play Crew 2,3,4; Musical Crew 2,3,4; G.A.A. 1,2,3,4; Latin Club 1; Spanish Club 3; Future Nurses 1,4; Future Secretaries 2; Glee Club 1; Art Council 4; Racket Squad 1,2,3,4, Head Recording Secretary 2,3.

**SUE WHISLER**

Student Council 1; SSO 2,3,4; SSSH 3,4; SSM 2,3,4; Reflections Revelries 3; G.A.A. 1; Spanish Club 1.



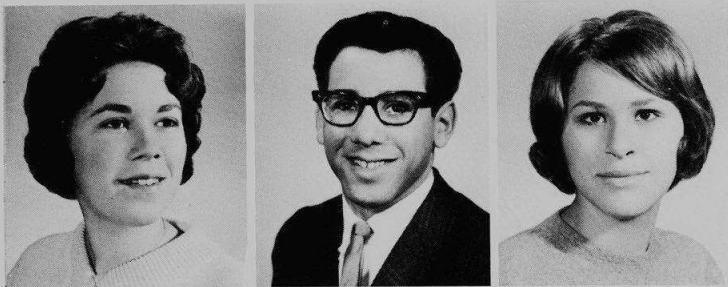

**JUDITH WHITE**  
Spanish Club 2; Teachers of Tomorrow 1; Glee Club 1,2; Racket Squad 1,2.  
**WARREN WICZLER**  
**CHERYL WIDMAN**  
Fall Play Crew 1,3; Spring Play Crew 3; Musical Crew 3; Glee Club 1,2,3,4.

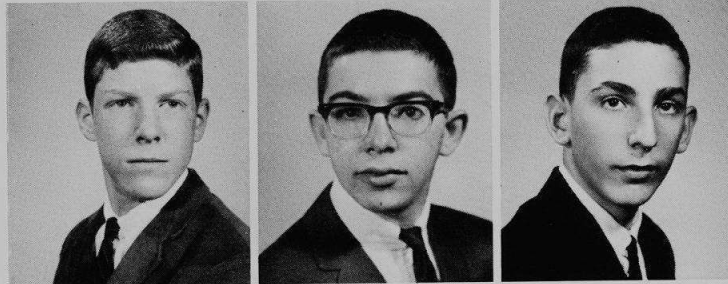

**CHRISTOPHER WIELANDT**  
Transferred from Evanston Twp. H.S. 3.  
**MEL WINER**  
SSM 3,4; SSSH 4; Gymnastics 2,3,4, Minor N 2; Art Council 2.  
**JEFFREY WINKEL**  
Transferred from Sullivan H.S. 2; Cabinet Alternate 3; SSO 2,3,4; SSSH Chr. 4; SSM 2,3; Latin Club 2,3; Reflections Staff 2,3,4.



**TERRY WINOKER**  
SSO 2,3,4, Chr. 3,4; Fall Play Crew 1; Silver Clipper 1; Art Council 3,4.  
**STEPHAN WINSTON**  
Student Council Alternate 1; A.V.A. 4; Fall Play 4; Football 3; Baseball 1; Fencing 1; Spanish Club 1,2.  
**GLENN WINTER**  
National Honor Society 3,4; National Merit Semi-Finalist 4; Gold Honor Pin 4; Student Council 1, Service Pin 1; CrossCountry 1, Shield 1; Science Seminar 2,3.

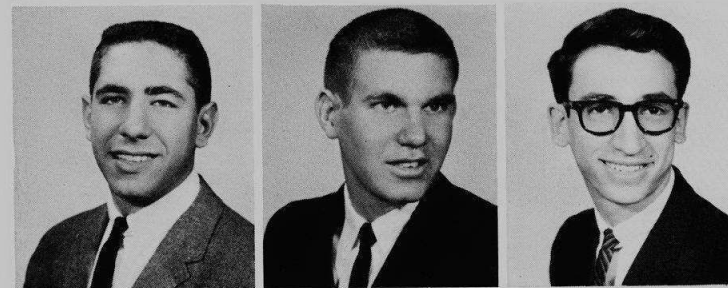

**JAMES WITHALL**  
Blue Honor Certificate 1; SSO 4; SSSH 4; Fall Play Crew 2,3; Reflections Revelries 2,3; Thespians 3,4; Tecnis 3,4, Apprentice 3,4, Master 4; Physics Club 3,4, Pres. 4; Biology Club 1; German Club 2,3,4.  
**MIKE WITZEL**  
SSO 3,4; SSSH 3,4; SSM 4; A.V.A. 2,3; Track 1; Cross Country 1; Gymnastics 2; Radio Club 1; Hi-Y 1.  
**MICHAEL WODIS**  
Transferred from South Shore H.S. 3; French Tutor 1,2.

**DAVID WOLF**  
Bronze Honor Pin 2; Blue Honor Certificate 1.

**JEFFREY WOLF**  
Student Council Alternate 1; Cabinet Alternate 2; SSO 2,3,4; SSH 2; SSM 2,3,4; N Club 3,4; Cross Country 1,2; Basketball 1,2,3,4, Shield 1, Minor N 2, Major N 3,4; Baseball 1,2,3; Hi-Y 1.

**JOEL WOLF**  
Student Council 1,2; Personnel Monitor 2; Track 1,2, Minor N 1,2; Cross Country Shield 1; Art Council 1,2; Scholastic Art Awards, Hallmark Award 1, Key 2, Blue Ribbon 3.

**ROGER WOLF**  
Transferred from Maine East H.S. 2; SSM 4.

**ROLAND WOLF**  
National Merit Scholarship Letter of Commendation 4; Russian Club 4; Art Council 2,3,4, Sec. 3,4; Fine Arts Club 1,2, Sgt. at Arms 2; Debate Team 3,4, Sec. 4; Science Fair 1; Honorable Mention for Best Ill. High School Prose and Best Ill. High School Poetry.

**SANDRA WOLF**  
Personnel Monitor 2; French Club 1; Ushers' Club 3; Reflections Revelries 4.

**SUSIE WOLF**  
Homeroom Vice Pres. 1; Student Council Alternate 1; SSO 2,3,4; G.A.A. 1,2; Personnel Monitor 2.

**ALICE WOLFE**  
National Merit Semi-Finalist 4; Bronze Honor Pin 3; Cabinet Alternate 4; SSO 2,3; Art Director Spring Play 3; Philosophy Club 2; Golden Galleon 4; Masque & Gavel 3,4, Sec. 3,4; Fine Arts Club 1,2, Sgt. at Arms 2; Debate Team 3,4, Sec. 4; Science Fair 1; Honorable Mention for Best Ill. High School Prose and Best Ill. High School Poetry.

**MARTY WOLFINSOHN**  
SSO 2,3; Latin Club 1,2; Nilehilite Staff 2; Reflections Staff 1.

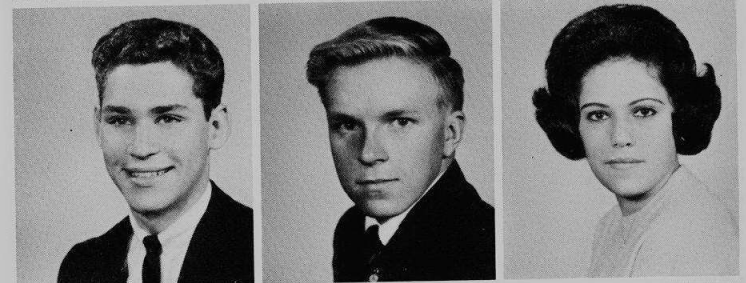
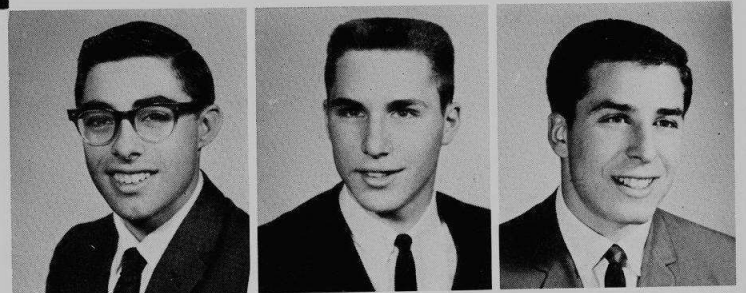



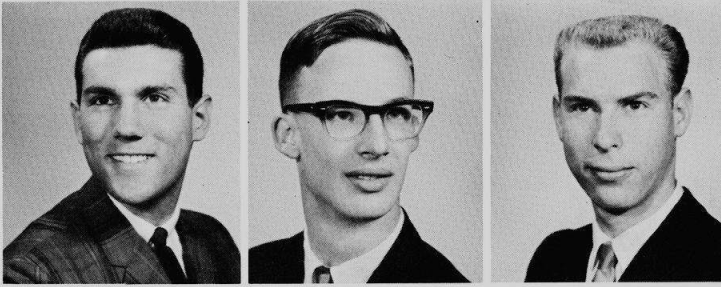

**ARNOLD WOLLMAN**  
SSO 2,4; SSM 2,4; SSSH 4; Chr. 4.

**CARL WOOD**  
Bronze Honor Pin 2; Blue Honor Certificate 1; Astronomy Club 1; Concert Band 2,3,4, Student Conductor 4; Intermediate Band 1; Beginning Band 1; Silver Music Pin 3.

**JAY WOOLF**  
A.V.A. 1; Masque and Gavel 3,4; Concert Orchestra 2,3,4; Concert Band 2,3,4; Gold Music Pin 4; Debate Team 1,2,3; Cadet Band 1.

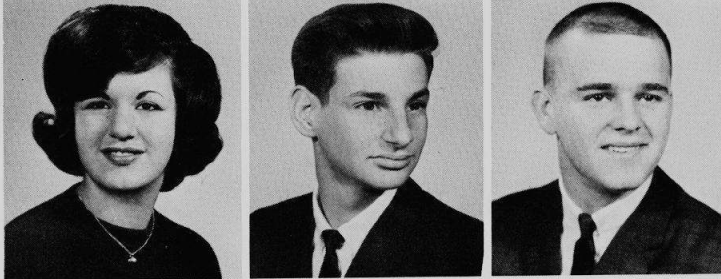

**MARLA WOOLMAN**  
National Merit Scholarship Letter of Commendation 4; Silver Honor Pin 3; Blue Honor Certificate 1; SSM 4; Spanish Club 3,4; Teachers of Tomorrow 1,3; Spotlights 1,3.

**KEITH ZENNER**  
National Merit Scholarship Letter of Commendation 4; Personnel Service Monitor 2.

**JOHN ZIAH**  
SSO 3,4, Supervisor 3,4; SSSH Asst. Chr. 4; SSD Supervisor 3; SSM Supervisor 4; N Club 3,4; Football 1,2,3,4, Shield 1, Minor N 2, Major N 3.

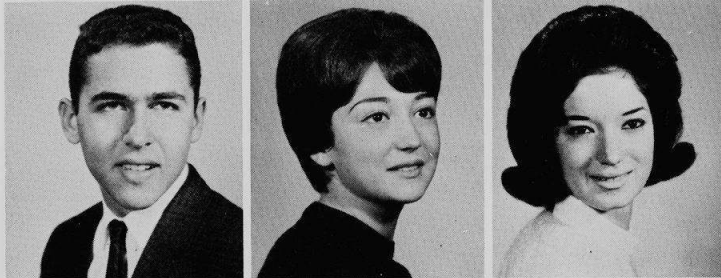

**ROGER ZIFF**  
Math Club 4.

**ROSALIE ZISSMAN**  
Student Council Alternate 1; SSO 2,3,4; Personnel Monitor 3; Reflections Revelries Crew 3; G.A.A. 2; Spanish Club 4; Homeroom Sec. 1.

**LYNNETTE ZOLT**  
Bronze Honor Pin 2; Cabinet 4, Alternate 3; SSSH 3, Asst. Chr. 3; SSM 4; Spring Play Crew 3; French Club 2; Art Council 2,3, Vice Pres. 2, Pres. 3; Homecoming Committee 3; Student Public Relations 3, Art Chairman 3.

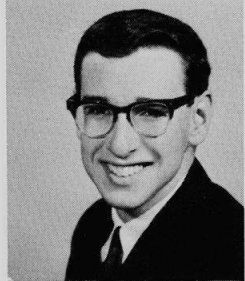

**MARC ZWELLING**  
Transferred from Mather H.S. 2; National Merit Scholarship Letter of Commendation 4; Bronze Honor Pin 3; Quill and Scroll Society 3,4; Student Council Alternate 4; Spring Play Crew 3; Musical Crew 3; Nilehilite Staff 3,4, Feature Editor 3, Editor-in-Chief 4; League of Women Voters Mock State Constitutional Convention 3.

## Not Pictured

**WALKER ALLEN**

Transferred from St. George H.S.

**KATHLEEN ANDERSON**

Personnel Monitor 4; Glee Club 2.

**GAIL BARON**

SSM 2; Personnel Monitor 2,4; Spanish Club 2; Band 1.

**GAYLE BARON**

SSSH Sec. 3; Reflections Revelries 2; Musical 1,2,3; Spanish Club 2; Spotlights 3; Loralie 4; Glee Club 1; Choir 2,3,4, Silver Music Pin 3; Dance Band Vocalist 4.

**STEVEN BERMAN**

Transferred from Amundson H.S. 2; SSO; SSM.

**GEORGE BLANCO**

Transferred from St. Rita H.S. 3.

**JUDITH BURGESS**

SSM 2,3; Personnel Monitor 2; G.A.A. 1,2,3; Silver Clipper 1; Spanish Club 1,2,3; Pen Pal Club 1; Racket Squad 1; Tri-Hi-Y 1; Ushers Club 4; Homecoming Alumni and Decorations Committee 3.

**GAIL CHATZ**

**JERRY ERNST**

**LEE FINGERET**

Transferred from Judson H.S.

**STEVEN FISHER**

SSO 2,3; SSSH 3, Chr. 3; SSM 2; Swimming 1; Spanish Club 1,2.

**LESLIE GARLAND**

**TEENA GLASSMAN**

Transferred from Glenbrook H.S. 4; Thespians 4.

**JUDITH GRANT**

Transferred from Florida.

**ROBERT KRAVITZ**

**ROBERT KROPF**

Transferred from Notre Dame H.S.

**EMIL LAZO**

Transferred from Niles West H.S.

**ROCHELLE LEWIS**

Fall Play Crew 3; Reflections Revelries Crew 2,3; Spring Play Crew 3; G.A.A. 1,2; French Club 3,4, Sec. 4; Spanish Club 2; Reflections Staff 3,4; Art Council 4; Spotlights 1,2; Glee Club 1; Twirlers 1; Library Aid 2; Ushers Club 3.

**JOSEPH MALICK**

SSSH Asst. Chr. 2; SSM Monitor 3,4; Football 1, Minor N 1.

**SHERALYN MIKEL**

G.A.A. 1; Spanish Club 2; Pins and Pans 1.

**RICHARD NARDE**

**ROBERT O'BOYLE**

**JOHN PETERSON**

**DEAN ROBSON**

**JAMES RONAN**

Transferred from Notre Dame H.S. 3; SSM 3,4.

**HARVEY ROSENBLOOM**

A.V.A. 3; Swimming 1; Wrestling 2.

**RONALD RUDI**

G.A.A. 1; Ushers Club 2.

**EDWARD TROB**

Football Shield 1; Tennis 1; Basketball 1; Swimming 1; Fencing 1; Astronomy Club 1; Latin Club 1,2,3.

**IRWIN WALLACH**

SSO 3; Executive Club 4.

## Central Administration . . .



**Dr. Clyde Parker**  
Superintendent

The central administration, composed of the superintendent, the board of education, and the directors of different departments, is the highest structure of the school system. Its main function is to act upon problems affecting both Niles East and Niles West.

### **To the Seniors of Nilehi East**

Best wishes to you as you complete your courses of study in the Niles Township High Schools. Upon Graduation you become a very special person associated with a great host of important people. Each of you becomes an Alumnus of one of America's finest high schools.

The Board of Education, the Faculty, and the Citizens of the community wish for you the best that life has to give, especially after you have given your best to your life.

**Clyde Parker**  
Superintendent of Schools

## Board of Education



**Board of Education Members:** Standing, Mr. Kenneth E. Littrell, Mr. Milton Falkoff, Mr. Harold E. Atchinson.  
Seated: Mrs. Herman S. Block, Dr. John H. Speer (President), Mr. John M. Mau, Dr. Francis J. Saunders.

## Assistant Superintendents



Dr. Stuart Anderson



Mr. Paul L. Houghton



**Dr. Arthur H. Ryden**  
Director: Guidance and Testing



**Mr. Arthur Newell**  
Business Manager

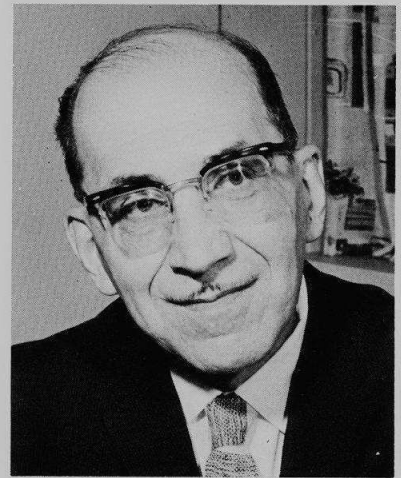

**Mr. Harold R. Ohlson**  
Director; Research, Publications, and Community Relations.

## Central Administrative Directors



**Mr. Orland Ruyle**  
Director: Adult Evening and Summer School



**Mr. Clifford Herbst**  
Assistant Business Manager



**Mr. John Anderson**  
Buildings and Grounds Supervisor



**Dr. Ted C. Cobun**  
Director: Audio-visual Education

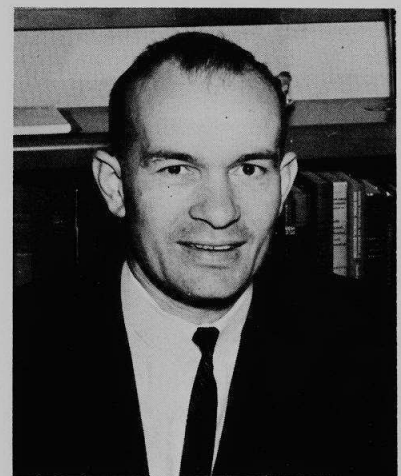

**Mr. James Heiniger**  
Director: Physical Education

## East Boosters' Club

The Booster Club is concerned with the welfare of the Nilehi student, especially in the field of athletics. Each spring the Booster Club organizes a Sports Spectacular featuring activities of the athletic department. They also sponsor the athletic banquets which are held at the conclusion of each season. These are just a few among the many projects the Booster Club sponsors each year. They are a great asset to our athletic program.



**Niles East Boosters Club:** Standing: Mr. Siegal, Mr. Barnett, Mr. Schaller, Mr. Wittkamp, Mr. Gilhooley, Mr. Balen, and Mr. November. Seated: Mr. Shearn, Mrs. Wittkamp, Mrs. Siegal, Mr. Rockowitz.

## Parent-Teacher Association



**Parent-Teacher Association Officers:** Back Row: Mrs. Ann Rasmussen, Mrs. Catherian Tzinberg, Mrs. Jean Robbins. Front Row: Mrs. Beverly Rapper, Mrs. Gussie Simons (President), Mrs. Bernice Samuels.

Our Nilehi East PTA has diligently tried to fulfill its obligation to inform the public of the needs and achievements of the school. Our Parent Education Program, in the form of an informal "Koffee Klotch" and "Open House" has attempted to familiarize the parents with the various departments of the school and what is being done for the student. Information of the activities of the school and PTA are published monthly via the Nile-A-Gram.

A scholarship has been set up through our "Fund for Continuing Education." Students are to apply to the School Scholarship Committee. Each year PTA presents prize awards to winning floats at Homecoming. The PTA also shows its appreciation to the faculty and administrators through its annual faculty dinner.

It is our fervent hope to promote community support for the best attainable programs of education and student activities.

Mrs. Louis Simons  
PTA President

## *East Administration. . .*



### **A Message From the Principal:**

The fulfillment of the ideals of our country and the preservation of our way of life as outlined in the Declaration of Independence, the Constitution, and the Bill of Rights demands that every Nilehi East Student understands and appreciate his duties, responsibilities and privileges as a citizen in our representative government and protect his country from aggression and subversive ideologies. To this end it is hoped that all

students through opportunities provided by the school in the classroom and in extra curricular activities will learn to participate intelligently in the democratic processes, to develop respect for legally constituted authority, and to become an acceptable and contributing member of his family, school, community and nation.

**J. Keith Kavanaugh**

## Assistant Principals



**Dr. John Harris**  
Assistant Principal



**Mr. Marvin Ihne**  
Assistant Principal

Guiding the student body in its preparation for the future is the administration of Nilehi. It keeps our school running efficiently while setting high academic goals and standards for the school body. Administrative assistance aids the student in his selection of appropriate subjects and extra-curricular activities that enable him to cultivate his interests and develop his talents. The administration also strives for better teacher-parent relations which are considered vital for educational progress. In a time when well informed citizens are necessary for the vitality of society, Nilehi and its excellent administrative staff are doing much in preparing the student for his future responsibilities.



Mr. Ihne previews the Homecoming floats.

## Administrative Directors



**Mr. Theodore Beranis**  
Student Activities Director



**Mr. James Miller**  
Student Accounting Director

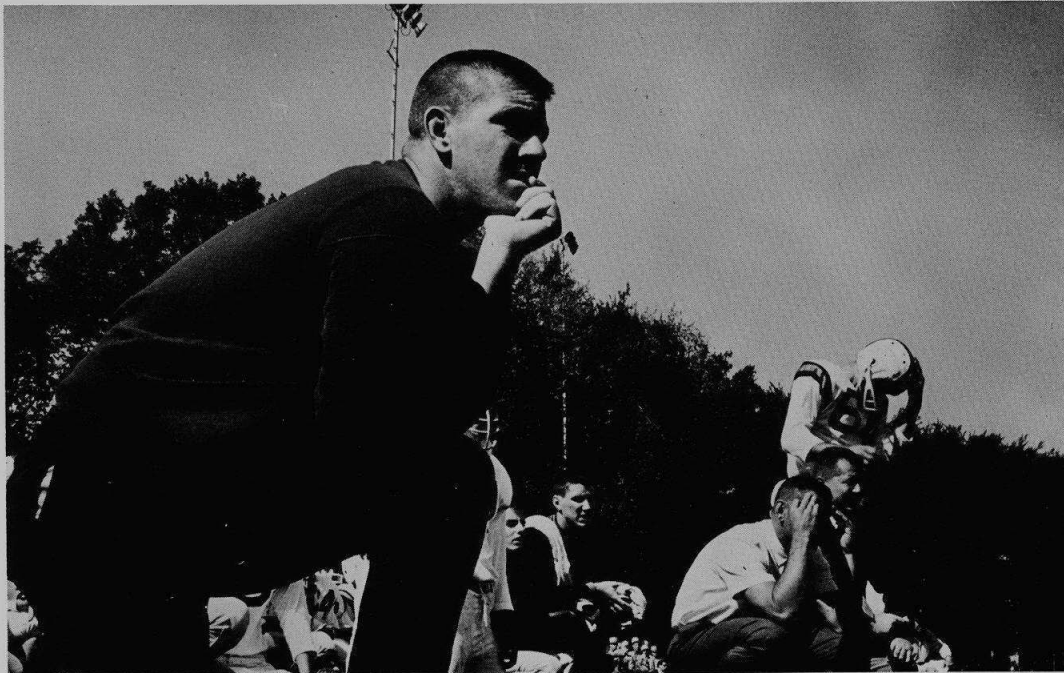

Coaches Mr. Henderson, Mr. McCarrell, and Mr. Yursky anxiously watch their team on the field.

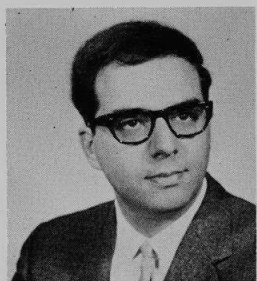

**Mr. Ronald Albiani**  
Psychology  
Social Studies

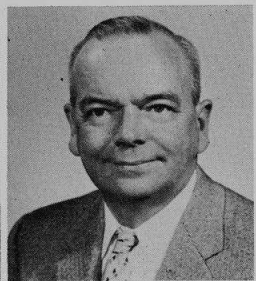

**Dr. Daniel Albright**  
English  
Department Chairman



**Miss Elizabeth Andekian**  
Home Arts

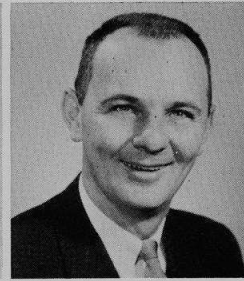

**Mr. Earle Auge**  
Vocal and Instrumental  
Music Department Chairman



**Miss Norma Barts**  
Social Studies

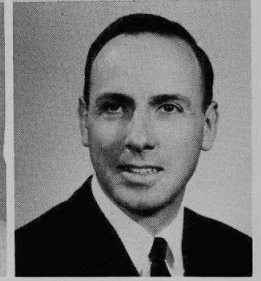

**Mr. Don Beardsley**  
Science

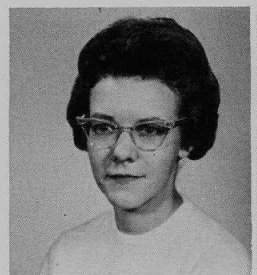

**Miss Kay Beck**  
Foreign Language

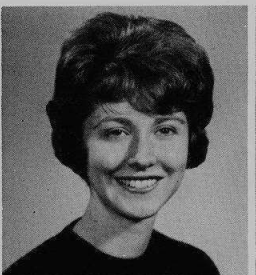

**Mrs. Susan Bennett**  
Foreign Language



**Miss Janice Berth**  
Foreign Language

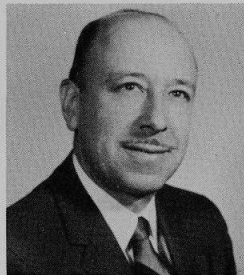

**Dr. John Betts**  
Social Studies



**Miss Sarah Blacher**  
English

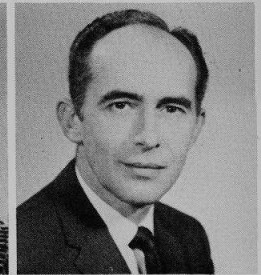

**Mr. Donald Blair**  
Foreign Language  
Department Chairman

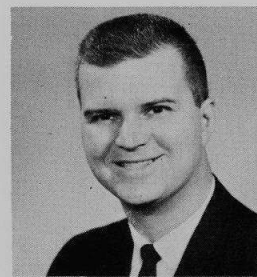

**Mr. E. Robert Bluege**  
Business Education

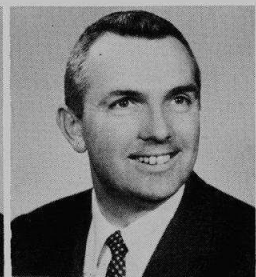

**Mr. Robert Botthof**  
Guidance Counselor



**Mrs. Susan Bowersox**  
Guidance Counselor



**Miss Julie Brazil**  
English

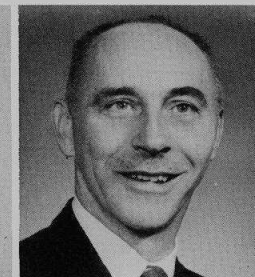

**Mr. Marvin Brett**  
Mathematics



**Miss Rhoda Brown**  
Mathematics



# Faculty

Educating the Nilehi student body is the utmost thought in the minds of our competent and dedicated faculty. The Nilehi faculty continuously strives to prepare its students to meet the demands of the future. The faculty is able to accomplish this task efficiently by keeping up with all of the modern educational developments.



**Mr. C. E. Burgener**  
Science  
Department Chairman

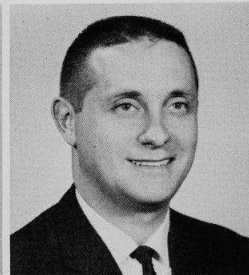

**Mr. David Burgett**  
Industrial Arts  
Department Chairman



**Miss Florence Butler**  
Home Arts  
Department Chairman

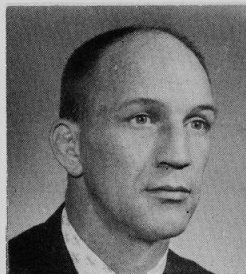

**Mr. Howard Byram**  
Physical Education



**Mr. Ronald Campbell**  
Physical Education

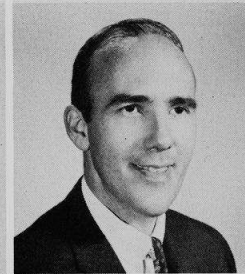

**Mr. Pete Carr**  
Art

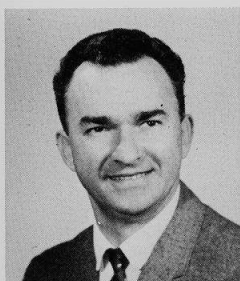

**Mr. Clyde Carter**  
Driver Education



**Mr. Aldo Ceresa**  
Social Studies



**Mrs. Mildred Cheadle**  
Business Education

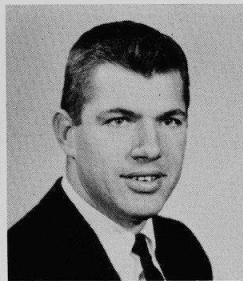

**Mr. William Collien**  
Science

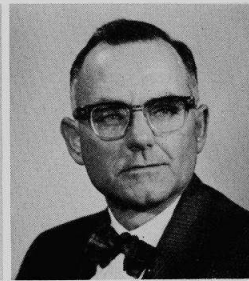

**Mr. Everett Colton**  
Social Studies



**Miss Joan Coon**  
Business Education



**Mrs. Sara Cooper**  
Mathematics



**Mrs. Linda Crandall**  
Foreign Language



**Mr. Gentil da Rosa**  
Foreign Language



**Mr. Lyle Davidson**  
Mathematics

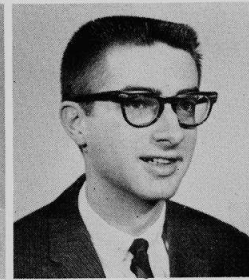

**Mr. Barry Deardorf**  
English

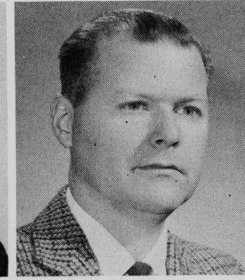

**Mr. Edward Degenhardt**  
Science

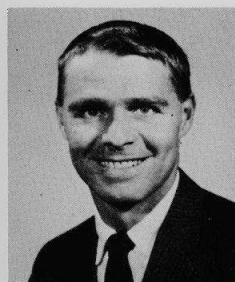

**Mr. Karl De Jonge**  
Social Studies

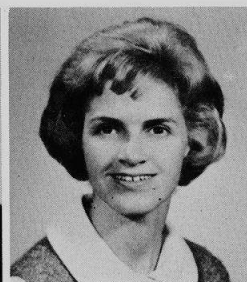

**Miss Gail Dent**  
English

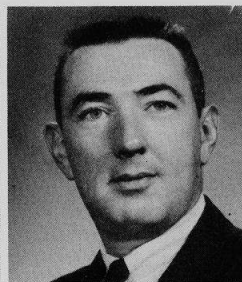

**Mr. James Dorsey**  
Driver Education



**Miss Marlene Diemecke**  
Foreign Language

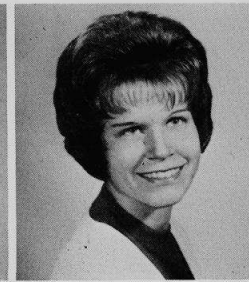

**Mrs. Carol Drake**  
Physical Education

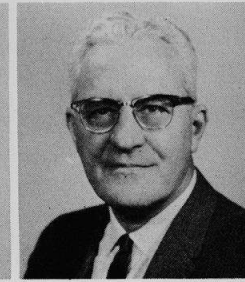

**Mr. Paul Eberhardt**  
English



Mr. Leo Ebert Jr.  
Reading



Mr. Homer Ellis  
Science

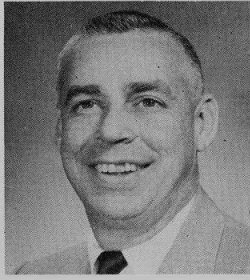

Mr. H. G. Ewing  
Social Studies



Mr. L. M. Eyermann  
Science



Miss Patricia Fagan  
Foreign Language

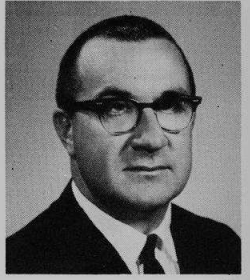

Mr. Jerry Ferguson  
Physical Education



Mr. Carl Field  
Social Worker



Mr. George Fink  
Electricity

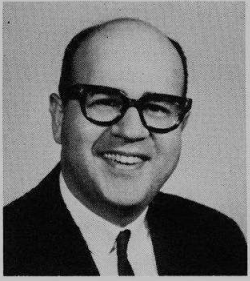

Mr. Norman Frey  
English



Miss Irene Garrigan  
Librarian



Mrs. Alice Green  
English



Miss Mildred Hall  
Mathematics

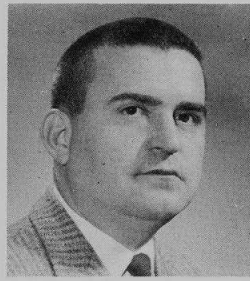

Mr. John Hallberg  
Social Studies

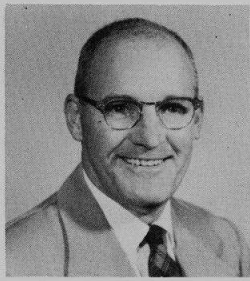

Mr. Richard Haselton  
Physical Education  
Department Chairman



Mr. O. T. Hendrickson  
Business Education

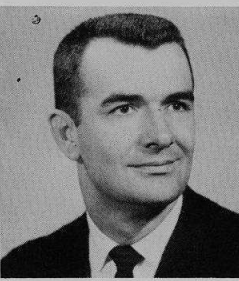

Mr. William Henry  
Mathematics

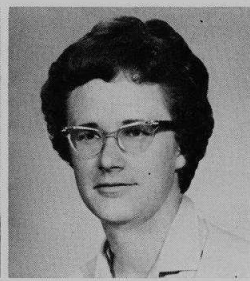

Miss Barbara Hinton  
Physical Education



Mr. Earl Hoff  
Mathematics



Mr. Ronald Hunt  
Guidance Counselor



Mrs. Joan Iden  
Physical Education



Miss Ada Immel  
Business Education



Mr. David Jackson  
Social Studies



Miss Jean Jackson  
English

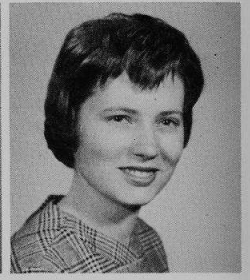

Mrs. Sharon Jenkins  
Mathematics



Miss Joy Jirik  
English

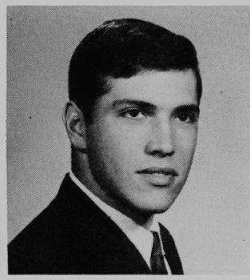

Mr. Jeffrey Josephson  
English

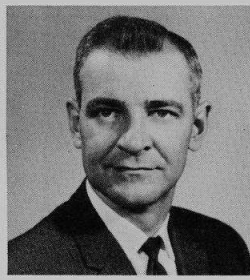

Mr. R.E. Kauffman  
Guidance Counselor

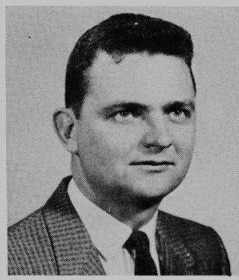

Mr. Robert Keen  
Science



Miss Judy Kemnitz  
Physical Education



Mr. Thomas Kiviluoma  
Mathematics  
Department Chairman



Miss Irene Klaff  
English



Mrs. Rollie Korol  
Special Education

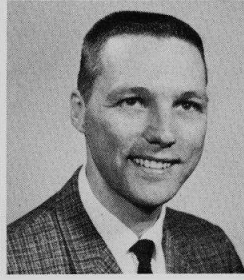

Mr. Anthon Kort  
Mathematics

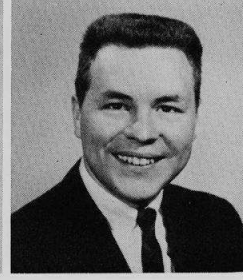

Mr. Eugene Kuntz  
Science



Miss Gabriele Lachman  
Foreign Language

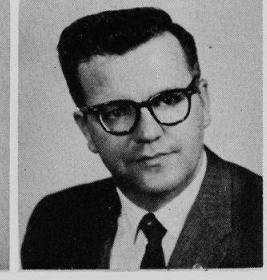

Mr. Peter La Forge  
English



Miss Lois Lamberg  
Foreign Language



Miss Virginia Landwehr  
Guidance Counselor

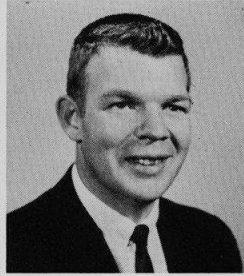

Mr. David Lange  
Science

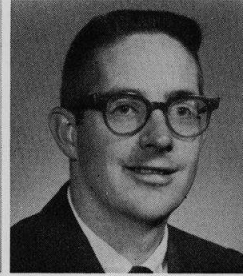

Mr. Donald Larson  
Physical Education

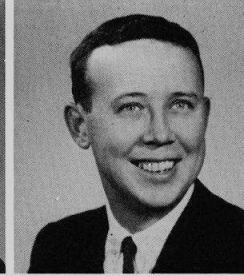

Mr. Raymond LeFevour  
Guidance Counselor



Mrs. Jane Legge  
Librarian



Mrs. Hazel Loew  
Art  
Department Chairman



Mrs. Herminja Lopez  
Foreign Language



Mr. Wayne Lueck  
Science



Miss Verniel Lundquist  
English

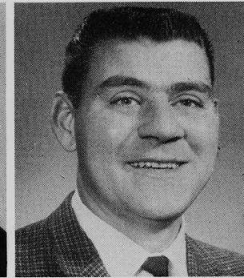

Mr. David McCarrell  
Physical Education



Mrs. Eleanor Macey  
English

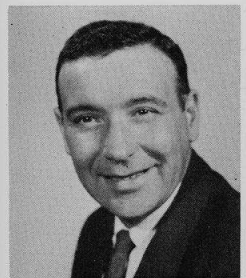

Mr. Andy Maggio  
Metals, AVA Coordinator

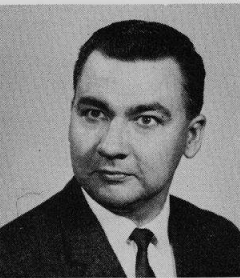

Mr. Gordon Malone  
Business Education



Mr. K. L. Martin  
Science



Mrs. Jean Massmann  
Registered Nurse

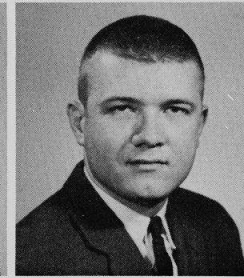

Mr. James Meyer  
Science

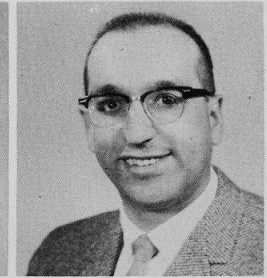

Mr. Ted Meyer  
Mathematics

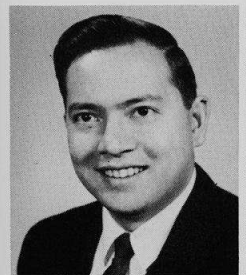

Mr. Richard Miya  
Social Studies



Mrs. Leona Morack  
Physical Education



Mr. H. Stephen Morgan  
Business Education



Mr. John Moshack  
Foreign Language

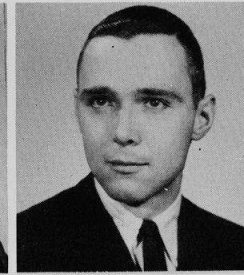

Mr. Richard Murphy  
Mathematics

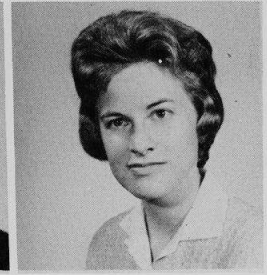

Mrs. Lynn Murray  
English



**Mrs. Eileen Nahm**  
Home Study Instructor

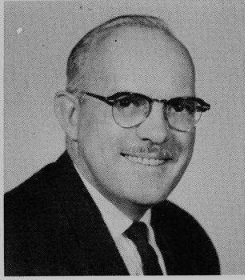

**Mr. Eugene Napier**  
Business Education

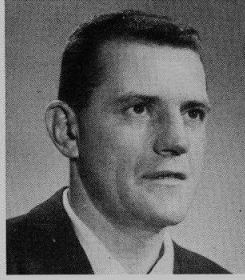

**Mr. N. M. Odlivak**  
Physical Education

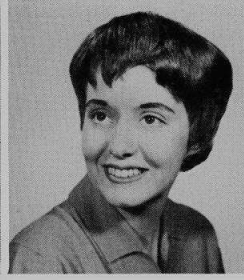

**Mrs. Barbara Olson**  
Physical Education



**Mr. William Osness**  
Social Studies



**Mr. Ellerth Overboe**  
Science



**Miss Josephine Parson**  
Social Studies

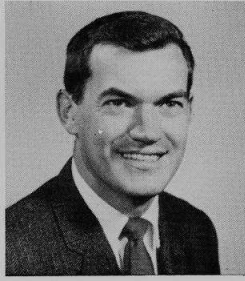

**Mr. Mel Pirok**  
Social Studies



**Mrs. Judy Pollock**  
English

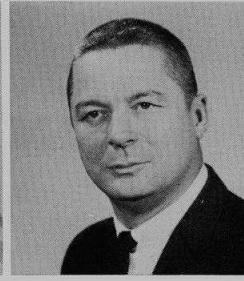

**Mr. Leo Provost**  
Music

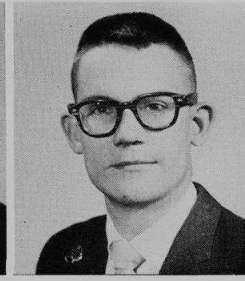

**Mr. Robert Ramgren**  
Science



**Mr. George Roth**  
Science



**Mrs. Lorraine Rubin**  
Guidance Counselor



**Mr. Joe Rusk**  
Physical Education

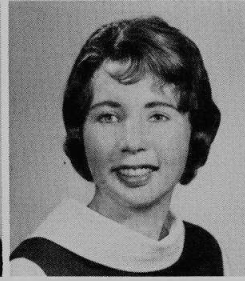

**Miss Nancy Sampson**  
Physical Education



**Mrs. Barbara Scarbrough**  
Registered Nurse

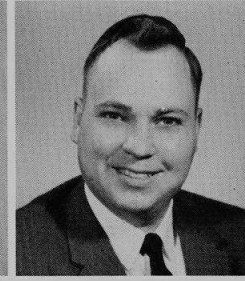

**Mr. George Scherb**  
Social Studies



**Miss Imogene Schneiter**  
English

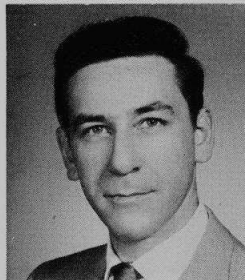

**Mr. Alvin Schwartz**  
English



**Mr. Patrick Sheehan**  
Social Studies

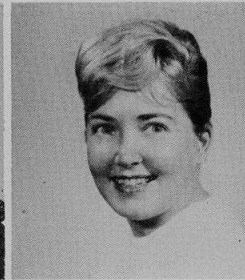

**Mrs. Evelyn Siegal**  
Guidance Counselor

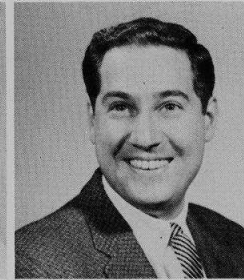

**Mr. Jack Spatafora**  
Social Studies  
Department Chairman

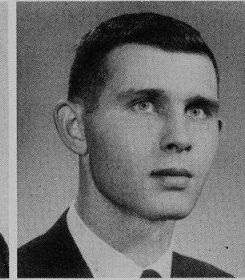

**Mr. Dennis Snider**  
English

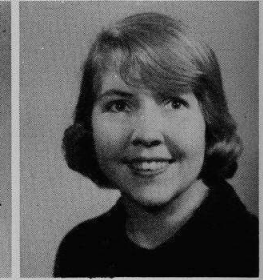

**Mrs. Joanne Starkey**  
Social Studies

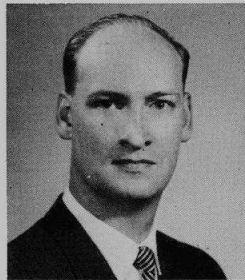

**Mr. Lawrence Starr**  
Mathematics



**Miss Virginia Stemp**  
Drama, Public Speaking



**Miss Marjorie Stevens**  
Special Education

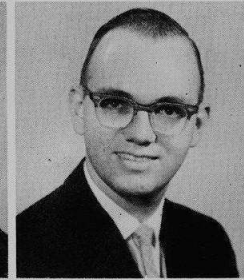

**Mr. Richard Stowe**  
English



**Miss L.K. Taylor**  
Librarian

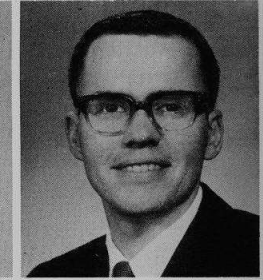

**Mr. Donald Test**  
Industrial Arts



**Mrs. June Todd**  
English



**Miss Aene Toivola**  
Guidance Counselor



**Mrs. Geraldine Tosby**  
Social Worker



**Mrs. Carol Turpin**  
Physical Education  
Acting Department Chairman

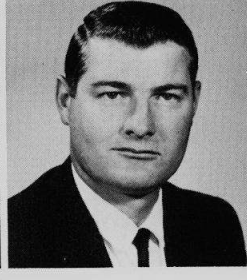

**Mr. Carl Van Cleave**  
Driver Education

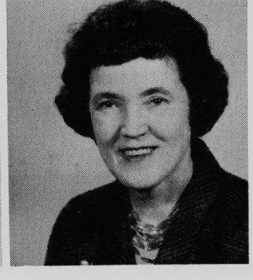

**Miss Mary Walker**  
Librarian



**Mr. William Warner**  
Driver Education  
Department Chairman

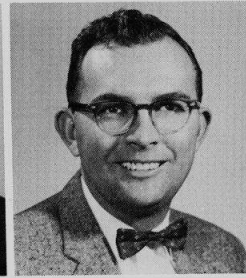

**Mr. Bernard Welch**  
Science



**Mrs. Mary White**  
English



**Miss Margaret White**  
English

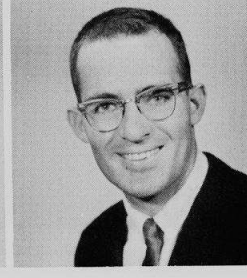

**Mr. Leonard Winans**  
Physical Education

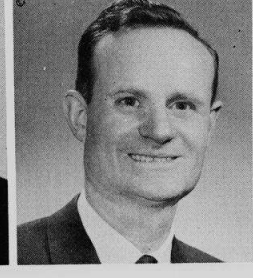

**Mr. Hayward Wood**  
Social Studies

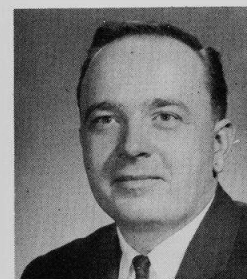

**Mr. D. B. Wright**  
Social Studies

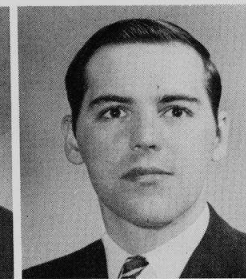

**Mr. Robert Yeisley**  
English

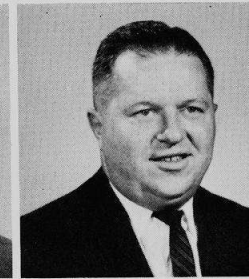

**Mr. George Yursky**  
Mathematics

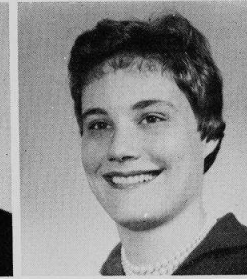

**Miss Barbara Zika**  
Social Studies

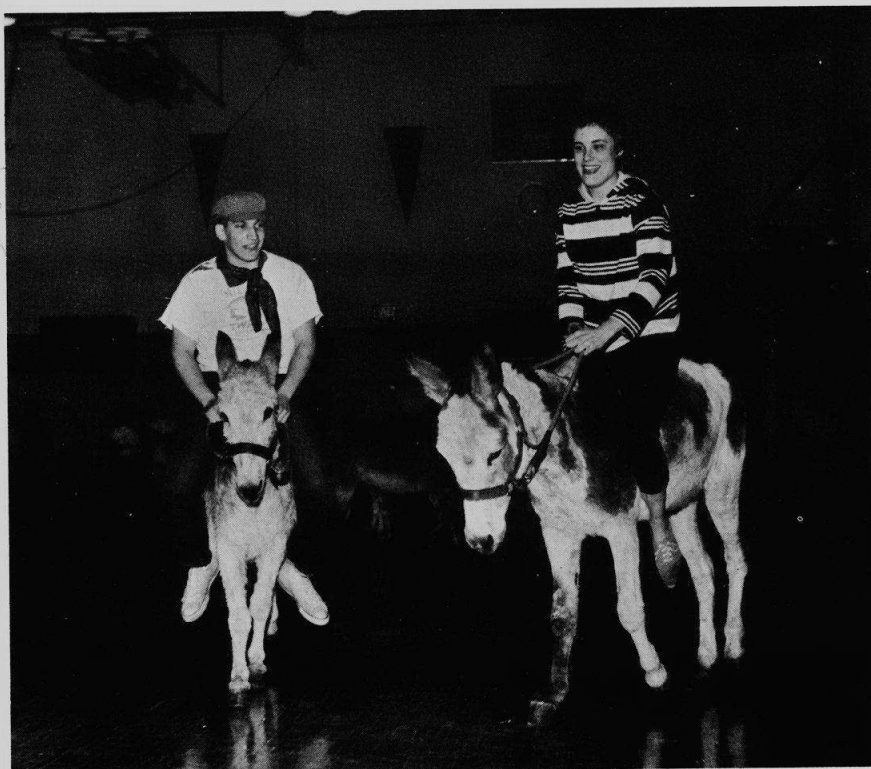

Steve Bernstein and Miss Zika compete in the Student Council-Faculty donkey basketball game.



**Secretary to the Director of Student Activities**  
Mrs. Gloria Schabillon



**IBM Clerks:** Mrs. Garnet Faulkner, Mrs. Bernice Wilke.

## Supporting Staffs

The supporting staffs are vital to the efficiency of Niles East. This group, which is composed of the cafeteria, custodial, audio-visual, office, and library staffs, sees that Nilehi activities function as smoothly as possible.

The custodial and cafeteria staffs are responsible for the nutritious meals and maintenance of school facilities. Besides checking out books and magazines, the library clerks assist students in their research by providing reserve books and pamphlets. The office staff undertakes the switchboard duties, daily bulletins, student registration, scheduling, and mail distribution.

Although their work is often not visible, Nilehi thanks them for their dedicated efforts. It would indeed be difficult for the school to operate efficiently without their help.



**Student Accounting Clerks:** Left to right, Mrs. Raezel Tabel, Mrs. Annette Walter, Mrs. Eleanor Mueller.



**Guidance Office Clerks:** Left to right, Mrs. Virginia Chichanski, Mrs. Lorraine Carlington, Mrs. Harriet Kneip, Mrs. Elna Prato (registrar).



**Audio-visual Clerk:** Miss Nathalie Young



**Administrative Secretaries:** Standing, Mrs. June Schmitzer (Dr. Kavanaugh). Seated, Mrs. Sylvia Terman (Mr. Ihne).



**East Central Office Business Representative:** Miss Theresa Schweitzer

**Clerks:** Mrs. Elsie Levin, Mrs. Jane Collins, and Mrs. Violet Wilson.





**Cafeteria Staff:** Back Row: E. Scheibe, D. Aherndt, N. Knepper, L. Sugg, R. Lundin, H. Zajac. Third Row: H. Larkin, D. Struck, E. Krueger, A. Snyder, L. Snart, L. Leonard, M. Cannon, J. Pross, E. Jolly, K. Norman. Second Row, seated: M. Koss, I. Hansen, E. Thomas, L. Maki, R. Krause, M. Valk. Front Row, seated: M. Myszka, V. Knepper, and I. Steek (supervisor).

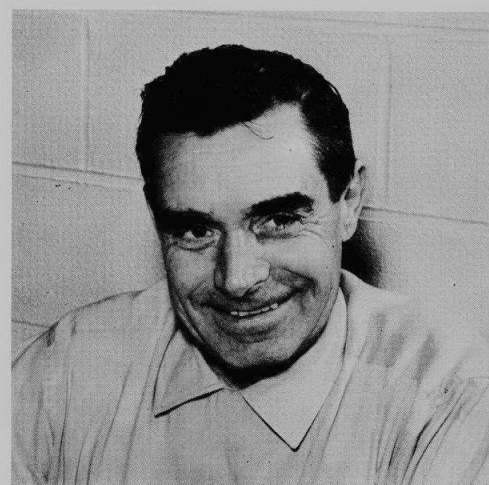

**Head Custodian**  
Mr. Jules Roels



**Custodial Staff:** Back Row: N. Thiell, H. Rustiberg, S. Leganski, G. Kodis, G. Deikus, P. Roberts. Second Row: P. Ing, W. Kolbus, A. Mastro. Front Row: W. Geeraerts, L. Genrich, F. Studin, J. Einarson, and A. Linnberry.



## Acknowledgement

Developing a new type of yearbook format requires special co-operation and attention; we would like to thank those people who have helped produce "Reflections '64."

To Mr. Jeffrey Josephson, general staff advisor, Miss Jean Jackson, portrait staff advisor, and Mr. Marvin Ihne, administrative advisor we express our gratitude for their excellent guidance throughout the year. For helping us shape the original idea to a workable theme we thank Mr. Ted Beranis.

For their technical assistance we thank Norman King Co., publishers and Root Studios, photographers. For helping us picture the city, we thank the Art Institute of Chicago, Skokie Public Library, Mayor Griesdorf of Skokie, and Gingiss Brothers.

Yet our greatest appreciation must go to the general and portrait staffs for their time, effort, and talent in creating our reflection of the city.

Helene Levin  
Merle Jacob  
Editors-in-Chief  
**Reflections 1964**

### General Staff

Editors-in-Chief . . . . .	Helene Levin Merle Jacob
Staff Artist . . . . .	Elaine Schuman
Staff Typist . . . . .	Marilyn Johnson
Education . . . . .	Carol Estrin (editor) Brad Ellison, Judi Klehr, Robert Cohn
Leadership . . . . .	Sharon Natenberg (editor) Philip Block, Susan Goldberg
Arts . . . . .	Richard Felt (editor) Joe Gordon, Sherry Ferdman
Occasions . . . . .	Barb Reifman (editor) Janis Schectman, Leon Manelis, Karen Londa
Athletics . . . . .	Al Spector (editor) Jeff Winkel, Morrie Rizman, Ron Cohn, Joe Feng
GAA . . . . .	Janet Harris (editor) Marilyn Johnson

### Portrait Staff

Editor . . . . .	Fern Nadler
Staff . . . . .	Sandra Eisenberg, Bette Gustavson, Sherry Singer, Sheila Dribin, Ilene Bobren, Mari Gersh, Linda Grimson, Susan Phillips, Bronna Wasserman, Judi Kadison, Barbara Baren, Marcie Swider, Karen Waysdorf, Fern Zucker.

# INDEX

## FRESHMEN

- Abbey, Sandra, 152  
 Abrams, Trudy, 152  
 Abt, Frank, 152  
 Acker, Larry, 87, 152  
 Ackerman, Marcia, 152  
 Agel, Marjorie, 152  
 Ahonen, Nancy, 152  
 Akerstrom, Staffan, 152  
 Alexander, John, 65, 152  
 Alport, Terry, 152  
 Altman, Marcia, 152  
 Anderson, Christie, 152  
 Anderson, Ronald, 152  
 Aprill, Ellen, 152  
 Arenson, Art, 152  
 Armstrong, Steve, 65, 71  
 Arnstein, Sandra, 152  
 Aronson, Martin, 71, 152  
 Aronson, Robert, 152  
 Aufdenkamp, William, 152  
 Averbach, Michael, 71, 152  
 Bachman, Seymour, 67, 71, 87, 152  
 Baldassano, Clara, 152  
 Banks, Sherry, 152  
 Barbera, Janice, 152  
 Barkoo, Linda, 152  
 Batko, Kenneth, 82, 152  
 Batzkall, Dianne, 87, 152  
 Bauer, Walter, 152  
 Bayer, Deborah, 152  
 Bearak, Barry, 56, 152  
 Becharas, Nicolette, 152  
 Becker, Marlene, 152  
 Beer, Bette, 152  
 Bell, Robert, 152  
 Bell, Susan, 152  
 Benedict, Donald, 152  
 Benjamin, Steven, 75, 152  
 Berg, Richard, 65, 87, 152  
 Bergeron, Diane, 152  
 Bergson, Barry, 152  
 Berk, Nancy, 152  
 Berland, Rick, 75, 152  
 Berman, Sheldon, 88, 152  
 Berns, James, 77, 152  
 Bernstein, Melvin, 87, 152  
 Berry, Lois, 45, 152  
 Berss, Larry, 152  
 Bethmann, Judy, 152  
 Bialeck, Marc, 153  
 Bieber, Madelyne, 153  
 Bills, Gary, 65, 87, 153  
 Bilton, Reva, 153  
 Bishaf, Phillip, 73, 87, 153  
 Bleiman, Jerome, 87, 153  
 Blonstein, Paula, 153  
 Bloom, Craig, 153  
 Bloom, Howard, 153  
 Bloom, Penny, 153  
 Bonecke, Terrence, 153  
 Boren, Steven, 71, 77, 97, 153  
 Botner, Rena, 153  
 Boukas, William, 71, 153  
 Brahos, Barbara, 153  
 Brandenburg, Jay, 153  
 Braus, Michael, 153  
 Breen, Joey, 71, 153  
 Brenner, Mark, 153  
 Brickman, Martin, 65, 87, 153  
 Brin, Gary, 71, 87, 153  
 Brocato, Sally, 153  
 Brodsky, Terry, 153  
 Brody, Irwin, 153  
 Bronn, Jeffrey, 153  
 Bronstein, Richard, 153  
 Brookens, Sandra, 153  
 Brown, Bruce, 153  
 Brown, Harvey, 65, 73, 153  
 Brown, Howard, 153  
 Brown, Jeffrey, 47, 65, 87, 153  
 Brown, Lawrence, 153  
 Brown, Lawrence, 153  
 Brown, Linda, 45, 153  
 Brownstein, Renell, 47, 153  
 Brushaber, Philip, 75, 153  
 Burrows, Marilyn, 153  
 Calkins, Anita, 153  
 Campana, Paul, 153  
 Carlin, Larry, 87, 153  
 Carlson, Linda, 153  
 Carvalho, Celia, 153  
 Carvalho, Isabel, 153  
 Cassman, Alan, 71, 153  
 Catellier, Patricia, 153  
 Cech, Jane, 153  
 Cech, Timmy, 73, 153  
 Cherin, Steven, 67, 153  
 Chertack, Eliot, 87, 153  
 Christensen, William, 71, 87, 153  
 Clarke, Patricia, 153  
 Cohan, Cynthia, 56, 153  
 Cohen, Judith, 153  
 Cohen, Lester, 153  
 Cohen, Rochelle, 153  
 Coliami, Ralph, 153  
 Conklin, William, 153  
 Conrad, Thomas, 153  
 Cook, Ronna, 45, 47, 153  
 Cooper, Donna, 153  
 Corman, Ilene, 153  
 Covitt, Lee, 77, 153  
 Cox, Carolyn, 153  
 Crain, Barbara, 153  
 Cypkin, Jack, 153  
 Cyrog, Jayne, 116, 153  
 Daily, Ellen, 153  
 Daniels, David, 65, 153  
 Dash, Terry, 153  
 Daugherty, Byron, 71, 153  
 Davies, Dolores, 45, 153  
 Davies, Richard, 153  
 Davis, Gary, 75, 153  
 Davis, Laura, 153  
 Deldotto, Diane, 153  
 Doeschler, Linda, 153  
 Deutsch, Barbara, 153  
 Deutsch, Janet, 153  
 Didech, Dean, 47, 153  
 Dishkin, Jodi, 153  
 Dolins, Barry, 65, 87, 153  
 Dorfman, Karen, 153  
 Dowlin, Carolyn, 97, 116, 153  
 Doyen, Cynthia, 116, 153  
 Dragon, Phillip, 153  
 Dreyfuss, Judith, 90, 153  
 Dubin, Lana, 153  
 Duboff, Shari, 153  
 Dubrow, Barbara, 153  
 Duffin, Catherine, 153  
 Duhl, Joe, 75, 153  
 Dunlap, Judith, 153  
 Dworski, Sheila, 153  
 Earlix, Helene, 153  
 Edelson, Caryn, 56, 153  
 Edelson, Jean, 153  
 Egarter, Lila, 153  
 Eimstad, Wendy, 153  
 Eisenberg, Adrienne, 153  
 Eisenberg, Arnee, 47, 65, 87, 153  
 Eisenberg, Hillard, 65, 153  
 Eisenberg, Laurie, 153  
 Ekman, Barbara, 153  
 Elkin, Eileen, 96, 153  
 Ellis, Joyce, 47, 153  
 Elrod, Elliot, 153  
 Engerman, Gloria, 153  
 Epstein, Andrew, 153  
 Epstein, Stephen, 67, 153  
 Estes, Merwin, 153  
 Farkas, Daniel, 153  
 Feigen, Beryl, 154  
 Feld, Edwin, 71, 87, 154  
 Feldman, Mark, 154  
 Feldman, Joel, 154  
 Feldman, Stuart, 47  
 Ferris, Donald, 65, 87  
 Ficks, Robert, 154  
 Fields, Roberta, 154  
 Fine, Steven, 154  
 Fineberg, Ilene, 154  
 Fingerman, Ira, 154  
 Fischer, Marilee  
 Fischer, William, 154  
 Fisher, Cheri, 154  
 Fisher, Deborah, 154  
 Fisher, Richard, 87, 154  
 Fishman, Judith, 154  
 Ford, Liane, 154  
 Forkash, Howard, 154  
 Foss, Don, 154  
 Foster, John, 154  
 Fox, Karen, 56, 154  
 Fradkin, Rhonda, 154  
 Francke, Susan, 116, 154  
 Freedman, Arthur, 154  
 Freedman, Harley, 154  
 Freeman, Marcia, 96, 154  
 Freisinger, Sheldon, 65, 88, 154  
 Fried, Jack, 88, 154  
 Friedlander, Terri, 154  
 Friedman, Redina, 154  
 Friedman, Stuart, 154  
 Futterman, Marilyn, 154  
 Gabbey, Renate, 154  
 Galen, Richard, 76, 154  
 Galnick, Trudi  
 Galowich, Ellyn, 154  
 Gans, Marilyn, 154  
 Ganz, David, 87, 154  
 Garber, Howard, 75, 154  
 Garris, Jody, 154  
 Gats, Susan, 154  
 Gebel, Bruce, 154  
 Geltner, Howard, 73, 154  
 Gendell, Robin, 154  
 Genz, Janet, 154  
 Gerber, Richard, 71, 87, 154  
 Gilmore, Jana, 56, 154  
 Ginger, Marilyn, 154  
 Girsch, Elizabeth, 154  
 Gitlis, Mark, 154  
 Glass, Diana, 154  
 Glass, Michele, 154  
 Glazer, Marla, 154  
 Glenner, Ellen, 154  
 Goers, Henry, 154  
 Golbin, Barbara, 154  
 Goldberg, Barbara, 154  
 Goldberg, Michael, 65, 154  
 Goldberg, Sue, 154  
 Goldman, Julie, 154  
 Goldstein, Linda, 154  
 Goldstein, Robert, 154  
 Goodman, Howard, 154  
 Goodman, Robert, 154  
 Goldstein, Frances, 154  
 Gordon, Anthony, 83, 154  
 Gordon, Gilbert, 154  
 Gordon, Susan, 154  
 Gorski, Ingegerd  
 Gould, Arthur, 154  
 Gould, Fredric, 154  
 Goulding, Irwin, 65, 87  
 Graff, Leonard, 154  
 Graham, Michael, 154  
 Grain, Barbara, 154  
 Grayless, Donald, 65, 87, 154  
 Green, Robert, 154  
 Greenberg, Barry, 154  
 Greenberg, Joyce, 56, 154  
 Greenberg, Mark, 47, 154  
 Greenfield, Edward, 73, 154  
 Greenfield, Fred, 65, 73, 154  
 Griffin, Anne, 154  
 Groat, Sandra, 154  
 Gross, Jeffrey, 65, 87, 154  
 Haber, Gilbert, 87, 154  
 Halperin, Pamela, 154  
 Hancock, Richard, 154  
 Hansen, Carl, 83, 154  
 Harling, Theodore, 65, 154  
 Harris, David, 73  
 Harris, Jerome, 73, 154  
 Harris, Nan, 154  
 Harrison, Edward, 65, 73, 87, 154  
 Hawkins, Cheryl, 154  
 Heinsimer, James, 154  
 Helmers, Anne, 154  
 Henkel, Pamela, 154  
 Henricksen, Carol  
 Hessel, Charles, 65, 154  
 Hirsch, Lary, 154  
 Hoffman, Cheryl, 154  
 Hoglund, Sheron, 154  
 Holzman, Linda, 154  
 Howard, Joseph, 88, 154  
 Isaacson, Barry, 112, 154  
 Isenberg, Alan, 154  
 Ishizuka, Fred, 65, 154  
 Ivaz, Lynda, 90, 154  
 Jackson, Sally, 154  
 Jacobs, Fred, 82, 154  
 Jacobs, Lesley, 154  
 Jaffe, Susan, 154  
 Janda, Georgia, 56, 154  
 Joachim, Florence, 56, 154  
 Joelson, Paul, 75, 82, 154  
 Johanson, Keith, 154  
 Johnson, Robert, 155  
 Josefson, Betty, 155  
 Joseph, Miriam, 155  
 Kabiller, Sharon, 155  
 Kagan, Ricki, 155  
 Kahn, Eve, 155  
 Kaiserman, Joyce, 155  
 Kaiz, Mark, 65, 155  
 Kales, Ronald, 155  
 Kalin, David, 65, 75, 155  
 Kalin, Glenn, 88, 155  
 Kalish, David, 82, 155  
 Kaluzna, Pamela, 155  
 Kamin, Margie, 90, 155  
 Kamin, Neal, 65, 87, 155  
 Kamin, She lley, 155  
 Kaplan, Deborah, 155  
 Kaplan, Errol, 155  
 Kaplan, Jeffrey, 73, 155  
 Kaplan, Michael, 155  
 Karras, Maxine, 155  
 Kassof, Mark, 155  
 Kavanaugh, Lucia, 155  
 Kellar, Peggy, 155  
 Kellman, Janis, 155  
 Kennedy, David, 155  
 Kenner, Jane, 155  
 Kesselman, Linda, 155  
 Kessler, Kerry, 155  
 King, Richard, 155  
 Kirchler, Joyce, 155  
 Kirshenbaum, Myrna, 155  
 Kite, Barry, 65, 73, 155  
 Klein, Andra, 155  
 Klein, Ralph, 73, 155  
 Klingbeil, Mary, 155  
 Koinke, Karen, 155  
 Klinn, Lewis, 77, 155  
 Klott, Esther, 155  
 Kogan, Iris, 155  
 Kohn, David, 155  
 Kohn, Helen, 96, 155

Korn, Charlene, 155  
 Korn, Martin, 155  
 Kornblith, Sander, 155  
 Kostan, Susan, 155  
 Kraatz, Anne, 155  
 Kraatz, Martha, 155  
 Krahules, Kenneth, 155  
 Krasney, Barry, 155  
 Kraus, Alan, 155  
 Krauze, Sylvia, 155  
 Kreft, Dennia, 71, 155  
 Kregler, Suzanne, 155  
 Kritzler, David, 77, 82, 155  
 Kroger, Elliott, 155  
 Kroon, David, 65, 155  
 Krubiner, Robert, 155  
 Krum, David, 155  
 Kulman, Caryl, 155  
 Kurc, Gary, 112, 155  
 Kurland, Jeffrey, 47, 155  
 Lampert, Ruth, 47, 155  
 Landsberg, Alan, 155  
 Landsman, Lynda, 155  
 Lang, Louis, 155  
 Langhaus, Leslee, 155  
 Larson, Cora, 155  
 Larson, Jeffrey, 155  
 Lascoe, Linda, 155  
 Lash, Jeff, 155  
 Leaf, Faith, 155  
 Ledgerwood, Linda, 155  
 Lee, Richard, 155  
 Lefebvre, Richard, 155  
 Lempert, Barry, 82, 155  
 Leven, Gary, 155  
 Levens, Jeffrey, 155  
 Levin, Joel, 71, 87  
 Levin, Robert, 155  
 Levin, Steven, 155  
 Levine, Alan, 155  
 Levine, Bonnie, 155  
 Levine, Irwin, 155  
 Levine, Michael, 155  
 Levinson, Eugene, 155  
 Levinson, Louis, 65, 71, 87, 155  
 Lewis, Elliot, 155  
 Lewis, Irving, 155  
 Liberman, Ben, 155  
 Lifton, Lloyd, 155  
 Linderman, Michael, 155  
 Linderman, Susan, 155  
 Lingel, Lillian, 155  
 Lipman, Jeffrey, 155  
 Lipson, Gary, 65, 155  
 Loewensteiner, Daniel, 88, 155  
 Loewy, Jack, 155  
 Look, Harvey, 77, 87, 155  
 Lorber, Howard, 155  
 Lorence, Linda, 155  
 Lunsik, Rachel, 155  
 Lutz, Bradley, 73, 155  
 Mack, Lynne, 155  
 Mages, Charles, 155  
 Mandl, Marc, 65, 156  
 March, Jerry, 156  
 Marcus, Charles, 87, 156  
 Marcus, Milary, 156  
 Marcus, Karen, 156  
 Marcus, Marc, 156  
 Marcus, Martin, 156  
 Margolis, Karen, 156  
 Marks, Jacqueline, 156  
 Marras, Patricia, 156  
 Martina, Rick, 65, 156  
 Marx, Nancy, 156  
 Mathews, Ava, 156  
 Matlin, Steven, 156  
 Mayron, Michael, 65, 156  
 Medor, Jack, 156  
 Melas, Cynthia, 47, 94, 156  
 Melcher, David, 77, 156  
 Meltzer, Jill, 156  
 Mendelsohn, Jill, 156  
 Messner, Susie, 156  
 Mevorah, Susan, 156  
 Meyers, Bheryl, 156  
 Miller, Anne, 156  
 Miller, Barry, 156  
 Miller, Joan, 156  
 Miller, Judith, 97, 156  
 Miller, Nadeen, 156  
 Miller, Richard, 65, 72, 156  
 Muller, Sharon, 156  
 Milner, Shellie, 156  
 Milstein, Alana, 156  
 Mishoulam, Irwin, 156  
 Mittelberg, Victor, 67, 73, 156  
 Mittenthal, Adriane, 156  
 Mizock, Mitchell, 156  
 Mizruchy, Donna, 156  
 Molitor, Michael, 156  
 Mondrowsky, Lael, 156  
 Moran, James, 75, 156  
 Moran, Susan, 156  
 Morgan, Nancy, 156  
 Morris, Alan, 156  
 Morrow, Patricia, 156  
 Moses, Bernadette, 96, 156  
 Moskivich, Leslie, 156  
 Mosoff, Phillip, 156  
 Munzer, Catherine, 156  
 Murray, Sally, 156  
 Muskatt, Karen, 96, 156  
 Muzio, Mark, 75, 156  
 Myerson, Ralph, 156  
 Myerson, Stephan, 156  
 Nachman, Lynn, 156  
 Nagai, Leslie, 156  
 Neiman, Steven, 156  
 Nelson, Robert, 156  
 Ness, James, 156  
 Netter, Maurice, 156  
 Neuberger, Debra, 156  
 Neukirch, Sandra, 156  
 Neville, Susan, 156  
 Newman, Barry, 156  
 Nicholas, Thomas, 156  
 Nilsson, Ann, 156  
 Nissenson, Robert, 87, 156  
 Nonberg, Sheri, 156  
 Norstrom, Robert, 156  
 Novick, Ellen, 156  
 Nusinow, Marilyn, 156  
 Oeschler, Linda, 156  
 Olitsky, Howard, 143, 156  
 Olkiewicz, Edward, 71, 83, 156  
 O'Martin, Tony, 156  
 O'Neill, Kathleen, 156  
 Orloff, Michael, 156  
 Ornstein, Steven, 156  
 Pahigianis, John, 156  
 Pappas, Charlotte, 156  
 Paugoulatos, Nicholas, 156  
 Paul, Pamela, 156  
 Pauly, Sharyce, 47, 156  
 Pearl, Barton, 156  
 Pearlman, Michael, 82, 156  
 Perelman, Michael, 156  
 Perlin, Jackie, 156  
 Perlman, Susan, 45, 47, 156  
 Petrone, Richard, 156  
 Peurye, Lloyd, 156  
 Phillips, Arthur, 156  
 Phillips, Linn, 156  
 Pietkowski, Charles, 156  
 Plotke, Clarissa, 156  
 Plotkin, Murray, 156  
 Plotkin, Steven, 67, 71, 77, 87, 156  
 Ponto, Gayle, 156  
 Portman, Michael, 156  
 Potnick, Jerry, 156  
 Potter, James, 87, 156  
 Powell, Marita, 142, 156  
 Powell, Robert, 65, 73, 87, 156  
 Powers, Dale, 156  
 Poznansky, Steven, 65, 73, 156  
 Press, Jeffrey, 156  
 Price, Eva, 156  
 Price, Janet, 156  
 Prince, Lee, 157  
 Procaccio, Judy, 157  
 Propp, Carole, 157  
 Prousis, Danae, 157  
 Quintanales, M., 157  
 Rabin, Linda, 157  
 Rabin, Rhonda, 157  
 Rand, Raven, 157  
 Randall, Gregory, 157  
 Randall, Marcum, 157  
 Rasenick, Mark, 65, 87, 157  
 Rasof, Susan, 157  
 Ratner, Dheena, 91, 157  
 Redman, Rhonda, 157  
 Reich, Betty, 157  
 Reimer, Linda, 157  
 Reimer, Glenn, 87, 157  
 Repman, Rhonda, 157  
 Resselamn, Linda, 157  
 Ressler, Laura, 157  
 Richards, Robert, 157  
 Richardson, Shirley, 157  
 Riffkind, Michael, 75, 87, 157  
 Rissmann, William, 157  
 Rittberg, Barry, 157  
 Robins, Ellen, 45, 157  
 Robins, Thomas, 75, 157  
 Roden, Richard, 157  
 Rodkin, Loree, 157  
 Roitman, Alene, 157  
 Romanek, Elizabeth, 95, 157  
 Rose, Gina, 157  
 Roseman, Rene, 157  
 Rosen, Carolyn, 157  
 Rosen, John, 157  
 Rosen, Monica, 157  
 Rosen, Theodore, 157  
 Rosenbaum, Stephen, 73, 157  
 Rosenberg, Michael, 157  
 Rosenberg, Ronald, 76, 157  
 Rosenfeld, Alan, 47, 82, 157  
 Rosenthal, Saul, 157  
 Ross, Allan, 88, 157  
 Roston, Paul, 157  
 Rotherg, Eugene, 67, 73, 87, 157  
 Roth, Diane, 157  
 Roth, Eileen, 157  
 Roth, Norman, 157  
 Rothenberg, Barbara, 157  
 Rothenberg, Richard, 157  
 Rothman, Kerry, 157  
 Rothstein, Linda, 157  
 Rotkin, Arlene, 157  
 Ruben, Linda, 157  
 Ruben, Rebecca, 56, 157  
 Rubin, Barbara, 56, 157  
 Rubin, Judith, 157  
 Rubin, Michael, 56, 87, 157  
 Rubin, Roberta, 56, 157  
 Rubinstein, Gayle, 157  
 Rudman, Sherwin, 73, 157  
 Rumack, Ross, 157  
 Rushakoff, Joel, 157  
 Sabin, Paul, 65, 157  
 Schnoff, Rita, 157  
 Sachsels, Amy, 157  
 Safier, Victoria, 157  
 Salter, Bradley, 157  
 Saltzberg, Bruce, 75, 87, 157  
 Samborski, Albert, 65, 157  
 Samelson, Stewart, 157  
 Sandrik, Janice, 157  
 Saunders, Alan, 157  
 Schabillion, Robert, 67, 87, 157  
 Schaeffer, Leonard, 47, 157  
 Schechter, Janice, 56, 157  
 Schlauch, Kathleen, 157  
 Schlesinger, Thomas, 157  
 Schmidt, Mark, 157  
 Schmitzer, Teryl, 157  
 Schneider, Carol, 157  
 Schneider, Helene, 157  
 Schoch, Linda, 157  
 Schoenburg, Larry, 157  
 Schultz, Ross, 65, 157  
 Schuhrke, Ronald, 157  
 Schullman, Daniel, 157  
 Schuman, Craig, 157  
 Schwartz, Eileen, 157  
 Scott, Barbara, 157  
 Seeskin, Gail, 157  
 Segal, Charlotte, 157  
 Seiden, Alan, 157  
 Seidenberg, Brad, 75, 157  
 Semrow, Kenneth, 67, 157  
 Sender, Arlene, 157  
 Sernovitz, Dennis, 157  
 Serra, Joseph, 157  
 Settler, Daryl, 157  
 Shaevitz, Earl, 87, 157  
 Shafer, Scott, 157  
 Shallcross, Carol, 157  
 Shandler, Gail, 157  
 Shane, Deborah, 157  
 Shane, Philip, 71, 157  
 Shapiro, Joel, 157  
 Sharrock, Philip, 157  
 Shatney, Karen, 157  
 Shavin, Wylie, 157  
 Sher, Judith, 47, 157  
 Shiffman, Gary, 87, 157  
 Shuster, Michele, 157  
 Siegel, Judith, 157  
 Siegel, Michael, 158  
 Siegel, Sandra, 47, 97, 158  
 Siegel, Sheryl, 158  
 Silver, Frances, 158  
 Silverman, Gayle, 158  
 Silverman, Jay, 71, 158  
 Silverman, Steven, 75, 158  
 Silverstone, Sandra, 116, 158  
 Simon, Denise, 158  
 Simon, Robert, 65, 75, 158  
 Singer, Marlene, 158  
 Singer, Sheila, 158  
 Siskin, Judith, 158  
 Sjolholm, Linda, 158  
 Skaletsky, Gary, 158  
 Slotten, Barry, 76, 79, 158  
 Smaller, Gail, 158  
 Smith, Edward, 158  
 Smith, William, 75  
 Sneider, David, 87, 158  
 Sola, Jill, 158  
 Solock, Mark, 71, 87  
 Spear, William, 158  
 Spellman, Terry, 158  
 Spiro, Robert, 47, 158  
 Spores, Christine, 158  
 Starkopf, Lawrence, 65, 158  
 Statland, Joyce, 90  
 Steadman, Craig, 158  
 Stearns, Rosalie, 47, 158  
 Stearns, Thomas, 82, 87, 158  
 Stegmeyer, Susan, 158  
 Stein, Alex, 158  
 Stein, Betty, 45, 158  
 Stein, Cheryl, 158  
 Stein, Debra, 158  
 Stein, Elizabeth, 158  
 Stein, Ronald, 158  
 Steinert, Therese, 158  
 Stender, Karen, 158  
 Sternfeld, Diane, 56, 158  
 Steveley, Kip, 158  
 Stevens, Martha, 158  
 Stewart, William, 158  
 Stiller, Jon, 158  
 Stocker, Richard, 75, 158  
 Stolerow, Sandra, 158  
 Stoller, Robert, 71, 87, 158  
 Stolman, Bonita, 96, 158  
 Stone, Frederick, 158

Stone, Kenneth, 158  
 Strom, Barbara, 158  
 Summer, Susanne, 45, 158  
 Swanson, David, 158  
 Switkin, Jill, 158  
 Sykora, Margaret, 158  
 Sylvan, Steven, 67, 87, 158  
 Taendler, Gerald, 158  
 Talna, Dorothy, 158  
 Tarantur, Susan, 45, 158  
 Teitel, Diane, 158  
 Thomas, Richard, 158  
 Thompson, Marelyn, 158  
 Tiffin, Mary, 158  
 Towbin, Steve, 87, 158  
 Ullberg, Karen, 158  
 Valfer, Fern, 158  
 Vender, Jeffery, 75, 158  
 Vinikour, William, 158  
 Vonoppen, Lynda, 158  
 Vorona, Ronald, 158  
 Wagner, Jennifer, 158  
 Wald, Alexander, 158  
 Waldman, Gene, 65, 158  
 Wankovsky, Sylvia, 158  
 Warnke, Robert, 158  
 Wartell, Barbara, 158  
 Wasserman, Randy, 158  
 Watman, Adrienne, 158  
 Wauthier, Darlene, 158  
 Waxburg, Susan, 158  
 Waxler, Lynn, 47, 158  
 Waxman, Helen, 158  
 Webb, Laura, 158  
 Weichmann, Thomas, 158  
 Weil, Marcia, 159  
 Wein, Mauren, 159  
 Weinberg, Karen, 90, 159  
 Weiner, Barbara, 159  
 Weiner, James, 159  
 Weiner, Jeff, 159  
 Weinman, Linda, 47, 159  
 Weinstein, Alan, 159  
 Weinstein, Susan, 45, 47, 159  
 Weisberg, Alan, 77, 159  
 Weisberger, Renee, 159  
 Weisman, Sheila, 124, 159  
 Weiss, Judy, 159  
 Weiss, Stuart, 159  
 Weissman, Rande, 159  
 Werfelmann, Roger, 159  
 Werner, Janet, 56, 159  
 Wershkoff, Judith, 159  
 White, James, 159  
 Wickman, Frederick, 159  
 Widrevitz, Gene, 159  
 Wilke, Alice, 159  
 Winer, Steven, 87, 88, 159  
 Wolfe, Jack, 159  
 Wolk, Paula, 159  
 Wolowitz, David, 87, 159  
 Yanow, Marc, 159  
 Yost, Lynda, 159  
 Young, Alan, 71, 83, 159  
 Zabore, Linda, 116, 159  
 Zarky, Barbara, 159  
 Zemer, Alan, 159  
 Zimmerman, Helen, 45, 159  
 Zolt, Rhonda, 159  
 Zucker, Marcia, 141, 159

## SOPHOMORES

Abramson, Wayne, 160  
 Ahonen, Geraldine, 160  
 Alleman, Steven, 77, 160  
 Alpern, Michael, 160  
 Alpert, Brian, 160  
 Anstadt, Neal, 160  
 Appelman, Arlene, 57, 160  
 Arcus, Robert, 160  
 Arenson, Esther, 160  
 Arenson, Gregory, 160

Arkin, Joseph, 76, 77, 160  
 Aronow, Michele, 160  
 Baigelman, Susan, 46, 160  
 Bailen, Dennis, 70, 87, 160  
 Baim, Gary, 45, 160  
 Bain, Howard, 46, 160  
 Baker, David, 87, 160  
 Barach, Penny, 160  
 Baren, Barbara, 19, 160  
 Barnett, Howard, 160  
 Barnett, Jan, 75, 160  
 Barys, Robert, 67, 87, 160  
 Basile, Cynthia, 160  
 Basile, Marilyn, 160  
 Baskin, Neil, 64, 87, 160  
 Bass, Dennis, 160  
 Bauer, Rita, 160  
 Baumgartner, William, 74, 87, 160  
 Bay, Stefani, 160  
 Bayer, Katherine, 160  
 Beaver, Ellen, 53, 119, 120, 116  
 Becker, Allen, 64, 160  
 Becker, Cynthia, 160  
 Becker, Harlan, 160  
 Becker, Michelle, 160  
 Bedows, Stanley, 160  
 Beiner, Corey, 160  
 Belcher, James, 160  
 Benas, Tobey, 160  
 Bennett, Marlene, 160  
 Benson, Judith, 160  
 Berger, Gerald, 64, 120, 160  
 Berger, Michelle, 160  
 Bergeron, David, 87, 160  
 Berk, Faith, 160  
 Berkowitz, Rhona, 46, 115, 160  
 Bernat, Ellen, 56, 160  
 Bernstein, Albert, 87, 160  
 Bills, Randy, 64, 160  
 Bilton, Rivian, 160  
 Bittman, Ellyce, 160  
 Blacker, Donna, 160  
 Blaine, Susan, 160  
 Blitstein, Robert, 67, 87, 160  
 Bloch, Merry, 160  
 Block, Joel, 160  
 Block, Philip, 18, 160  
 Block, Richard, 160  
 Bobren, Allan, 160  
 Bodenstein, Rande, 160  
 Bofman, Henry, 64, 160  
 Bolotin, Benjamin, 160  
 Bonner, Jeffrey, 64, 70, 160  
 Boyer, Terri, 160  
 Brachman, Allan, 64, 160  
 Brady, Kathleen, 160  
 Braiman, Bonnie, 160  
 Brakman, Carl, 160  
 Bravi, Barbara, 160  
 Brenner, Esther, 160  
 Bresnik, Howard, 160  
 Bridge, Gayle, 160  
 Brod, Benita, 160  
 Brody, Ava, 45, 160  
 Brown, Donna, 160  
 Brown, Karen, 160  
 Brown, Linda, 45, 160  
 Buch, Henry, 160  
 Buch, Ira, 160  
 Budnik, Karen, 160  
 Burdeen, Diane, 160  
 Buzil, Garry, 70, 87, 160  
 Cairo, Rosemarie, 160  
 Calkins, Marcia, 160  
 Campana, Patricia, 160  
 Capettini, Kathleen, 97, 160  
 Caplan, Sheldon, 56, 83, 160  
 Carabine, Daniel, 160  
 Carroll, Mary, 160  
 Casbarian, Alan, 160  
 Chalfie, Edward, 75, 160  
 Channon, David, 76, 77, 160  
 Charman, Sally, 160  
 Chemers, Barbara, 160  
 Cheney, James, 160  
 Chojnowski, Joan, 46, 160  
 Citron, Sharon, 160  
 Clark, John, 160  
 Clauson, John, 160  
 Clay, Bruce, 160  
 Clauser, Daniel, 74, 160  
 Coconate, Ronald, 160  
 Cohen, Armand, 160  
 Cohen, David, 70, 84, 160  
 Cohen, Leland, 20, 160  
 Cohn, Allen, 160  
 Coleman, George, 160  
 Colker, Wesley, 75, 160  
 Comitor, Loren, 45, 77, 160  
 Comin, Dennis, 160  
 Conklin, Charles, 161  
 Cooper, Bambi, 161  
 Crane, Michael, 161  
 Czerwinski, Gail, 161  
 Dadigan, Steve, 161  
 Da Rosa, Gavin, 161  
 David, Ella, 161  
 Davidson, Roger, 161  
 Davis, Linda, 161  
 Davis, Mark, 74, 161  
 Day, Deborah, 161  
 Degraffenreid, James, 62, 63, 161  
 Delahuerge, Carmen, 161  
 Denn, Hollis, 161  
 Diamond, Thomas, 161  
 Dictor, Cary, 161  
 Dine, Susan, 161  
 Disson, Michael, 56, 64, 77, 161  
 Divita, Rosemary, 161  
 Dobkin, Shelley, 161  
 Doering, Angela, 161  
 Dolitsky, Marlene, 52, 161  
 Dolnick, Arlene, 161  
 Doner, Helyn, 120, 161  
 Dorf, Roz, Lynn, 161  
 Doyen, Coralie, 161  
 Dragon, Helen, 161  
 Duffin, Helen, 161  
 Dunn, Vicki, 161  
 Dusz, Linda, 161  
 Dziabacinski, Chris, 161  
 Edelman, Ruth, 161  
 Edwards, Robert, 161  
 Ehrenberg, Gerri, 161  
 Eisenberg, Donna, 161  
 Ekstrom, Susan, 161  
 Elias, Victor, 161  
 Elkes, Roy, 161  
 Elliott, Robert, 161  
 Elvey, Sharyn, 161  
 Engen, Richard, 161  
 Engstrom, Karen, 104, 116, 161  
 Epstein, Maxine, 57, 161  
 Erdell, Robert, 64, 161  
 Evans, Monte, 161  
 Ewert, Richard, 161  
 Fassino, James, 87, 161  
 Fechter, Anita, 96, 161  
 Fedor, Ronald, 161  
 Feigen, Zaneta, 161  
 Feit, Jessica, 161  
 Feltman, Jeffrey, 77  
 Felzer, Marsha, 161  
 Ferber, Bonnie, 161  
 Ferguson, Barbara, 116, 161  
 Ferri, Patricia, 161  
 Ferris, Ronald, 161  
 Fian, Mary, 161  
 Fine, Howard, 64, 161  
 Fine, Maxine, 161  
 Finger, Michael, 87, 161  
 Fink, Donald, 161  
 Finley, Sharon, 46  
 Fisch, Mark, 161  
 Fisher, Richard, 161  
 Fishman, Laurel, 161

Fix, Kathleen, 161  
 Forman, Barbara, 161  
 Frank, Joann, 161  
 Frazin, Jaclyne, 161  
 Fried, Howard, 161  
 Friedman, Mark, 161  
 Friedman, Robert, 161  
 Friend, Carolyn, 161  
 Fryde, Carol, 161  
 Fuenfer, Mourene, 161  
 Gagerman, Iris, 161  
 Gale, Jeffrey, 120, 161  
 Gallai, James, 55, 161  
 Ganas, Darlene, 161  
 Gapastione, Anthony, 161  
 Garb, Martin, 161  
 Geller Stacie, 161  
 Geman, Sheryl, 161  
 Gendelman, Jeffrey, 70, 87, 161  
 Gerarge, Joyce, 161  
 Gerber, Michael, 45, 46, 64, 161  
 Gershberg, Michael, 119, 120, 161  
 Gershenzon, Richard, 161  
 Gerowitz, Paula, 161  
 Gillio, Vickie, 120, 161  
 Gilman, Jerel, 161  
 Gilman, Steven, 161  
 Gilman, Steven, 161  
 Gilson, Ian, 161  
 Gitlis, Karyn, 161  
 Gittelsohn, Lisa, 161  
 Glenn, Cari, 161  
 Glutzer, Eileen, 161  
 Goldberg, Francine, 161  
 Goldberg, Barbara, 161  
 Goldberg, Ronald, 161  
 Goldberg, Rozlyn, 161  
 Goldberg, Susan, 18, 161  
 Goldman, Barbara, 161  
 Goldstein, Barbara, 161  
 Goldstein, Donald, 161  
 Goldstein, Howard, 161  
 Goodman, Sharon, 161  
 Gordon, Alan, 161  
 Gordon, Carol, 161  
 Gordon, Joseph, 18, 161  
 Gordon, Susan, 45, 116, 161  
 Gore, Carol, 45, 91, 161  
 Gore, Gayle, 161  
 Gough, Douglas, 162  
 Gould, Mark, 77, 162  
 Gould, Ruth, 56, 162  
 Grafman, Joyce, 162  
 Graifman, Mary, 162  
 Green, Joanne, 162  
 Green, Sharon, 162  
 Greenberg, Charles, 162  
 Greenberg, Judith, 162  
 Greenberg, Sheryl, 162  
 Greene, Alan, 75, 162  
 Greenwald, Linda, 162  
 Griffin, Patrick, 162  
 Grist, William, 120, 162  
 Gross, Iris, 162  
 Grossman, Marshall, 162  
 Grossman, Sharon, 162  
 Grunow, Katherine, 95, 162  
 Gryn, Flora, 90, 91, 162  
 Guerrero, Kathleen, 90, 91, 95, 162  
 Gustafson, Paul, 64, 87, 162  
 Gutter, Andrew, 162  
 Halperin, Richard, 70, 87, 162  
 Hammerman, Jay, 162  
 Hamilton, Paula, 162  
 Handelman, Joellyn, 162  
 Harastany, Susan, 162  
 Harms, William, 64, 162  
 Harris, Harvey, 88, 162  
 Harris, Jean, 162  
 Harris, Julie, 162  
 Harrison, Lynne, 162  
 Hartmen, Glenn, 162  
 Haselton, Carolyn, 97, 162

Hartstein, Elliot, 46, 162  
 Hauland, Inger, 45, 162  
 Heckman, Barry, 82, 162  
 Heche, Paulette, 162  
 Heller, James, 74, 162  
 Helman, Joel, 162  
 Henich, Allen, 72, 162  
 Henkin, Rikki, 162  
 Herman, Anita, 162  
 Herman, David, 162  
 Herskovitz, Nancy, 162  
 Hill, Tammy, 46, 162  
 Hirsch, Sandra, 162  
 Hirsch, Terry, 64, 87, 162  
 Hite, Linda, 162  
 Hock, Marcia, 162  
 Hoffman, Carole, 162  
 Hoffman, Melvin, 162  
 Hoffman, Rea, 162  
 Hofstetter, Donna, 162  
 Holmes, Anita, 116, 162  
 Holzman, Ira, 162  
 Horrigan, Toni, 16  
 Horwitz, Steve, 162  
 Howard, James, 162  
 Hrab, Daniel, 162  
 Huntley, Deborah, 162  
 Huss, Fred, 162  
 Ingersoll, Paul, 162  
 Israel, Diane, 162  
 Jacob, James, 76, 162  
 Jacobs, James, 162  
 Jacobs, Jeffrey, 75, 162  
 Jacobs, Joek, 162  
 Jacobson, Diana, 162  
 Jacobson, Marcia, 162  
 Jaet, David, 162  
 Janis, Richard, 162  
 Jenkins, Stuart, 162  
 Johnson, Diana, 162  
 Johnson, Gregory, 162  
 Johnson, Janet, 162  
 Johnson, Karen, 90, 96, 162  
 Jones, Kathy, 97, 162  
 Josephson, Charles, 162  
 Kabot, Karen, 162  
 Kadish, Steven, 46, 163  
 Kadow, Donette, 162  
 Kalins, Jacqueline, 163  
 Kalmanson, Janis, 163  
 Kammier, Karen, 95, 163  
 Kane, Mike, 163  
 Kanlan, Laurel, 163  
 Kanne, Marc, 163  
 Kaplan, Bonita, 163  
 Kaplan, Bruce, 163  
 Kaplan, Marc, 163  
 Kaplan, Richard, 163  
 Karkomi, Varda, 163  
 Karmel, Miriam, 163  
 Karol, Jeffrey, 64, 87, 163  
 Kasle, Marlene, 163  
 Kass, Karen, 163  
 Katz, Marshall, 163  
 Katz, Martin, 163  
 Katz, Susan, 163  
 Kaufman, Janis, 163  
 Kaufman, Ruth, 163  
 Kaufman, Michele, 163  
 Kay, Karyn, 163  
 Kay, Paul, 163  
 Kearney, Marsha, 163  
 Keep, Linda, 163  
 Kellman, Renee, 163  
 Kemp, Gloria, 163  
 Kertz, Dara, 163  
 Kesselman, Ronald, 163  
 King, Dawn, 163  
 Klayman, Leonard, 46, 163  
 Klein, Alan, 56, 163  
 Klein, Mitchell, 84, 163  
 Koenig, Brenda, 163  
 Koch, Ronald, 163  
 Koff, Marcia, 163  
 Kogan, Martin, 163  
 Kopakin, Bonita, 163  
 Kotlisky, Michael, 46, 87, 163  
 Kovarsky, Rose, 163  
 Kovas, Patricia, 163  
 Kray, Sandra, 163  
 Kreger, Joel, 163  
 Kreisman, Michael, 163  
 Kreisman, Norman, 163  
 Kulwin, Jill, 163  
 Kurtz, Ronna, 163  
 Kutchins, Allen, 163  
 Kushnir, Barry, 163  
 Kushnir, Larry, 70, 163  
 Lachman, Shari, 163  
 Lake, Ronald, 70, 163  
 Lampert, Gary, 163  
 Lande, Gregg, 74, 163  
 Lanners, Peter, 67, 87, 163  
 Larsen, Paul, 67, 163  
 Larsen, Steven, 163  
 Larson, Larry, 83, 163  
 Lash, Martin, 163  
 Lassin, Thomas, 163  
 Lawrenz, Carl, 163  
 Lazar, Mark, 76, 79, 82  
 Lazar, Walter, 67, 163  
 Lazare, Louis, 163  
 Lazarus, Paul, 86, 163  
 Lebow, Madalyn, 163  
 Lecomte, John, 87, 119, 120, 163  
 Ledgerwood, Larry, 163  
 Lee, Ruthann, 163  
 Lee, Susan, 163  
 Leifer, Jan, 163  
 Lemonds, William, 64, 87, 163  
 Lenhardt, Franz, 64, 87, 163  
 Leon, Jay, 163  
 Leon, Steven, 163  
 Leopold, Norman, 163  
 Lesick, Kenneth, 77, 163  
 Levin, Davida, 163  
 Levin, Joel, 163  
 Levin, Norman, 163  
 Levine, Barry, 163  
 Levine, Harold, 163  
 Levine, Judith, 163  
 Levine, Marcia, 163  
 Levitan, Marcia, 46, 163  
 Levy, Ann, 163  
 Levy, Barbara, 163  
 Lewis, Donna, 163  
 Liebman, Richard, 75, 163  
 Lind, Cary, 163  
 Lindley, Gary, 163  
 Lipin, Niles, 87, 163  
 Lome, Adrien, 163  
 London, Michelle, 163  
 Lubowich, Donald, 72, 163  
 Ludmer, Alan, 163  
 Lundsberg, Richard, 163  
 Lutren, Wendie, 163  
 Macaluso, Lee, 163  
 Machacek, William, 64, 163  
 Maday, Barbara, 163  
 Maki, Dennis, 45, 87, 163  
 Malfar, Harlan, 75, 163  
 Malitz, Roger, 120, 163  
 Manna, Ross, 163  
 Marc, Peggy, 163  
 March, Judi, 163  
 Marcus, Barbara, 53, 56, 163  
 Marshall, Richard, 163  
 Martish, Thomas, 163  
 Marx, Susan, 163  
 Masorweh, Vadera, 164  
 Mayfield, Richard, 164  
 May, Susan, 164  
 Mayer, Mark, 76, 164  
 Mayzel, Dave, 70, 87, 164  
 McWilliams, Francis, 164  
 Medoff, Norman, 82, 164  
 Meerstein, Karl, 64, 73, 164  
 Mehl, Steven, 87, 164  
 Mehlman, Susan, 164  
 Melamed, Harvey, 164  
 Meltzer, Iris, 164  
 Meltzer, Judith, 164  
 Meyer, Bruce, 64, 164  
 Mermelstein, Susan, 97, 164  
 Merritt, Dian, 164  
 Meyers, Norman, 164  
 Meyers, Roberta, 164  
 Miller, Sheryl, 164  
 Mills, Dale, 164  
 Miner, Lawrence, 70, 164  
 Mishkin, Rita, 164  
 Murphy, Susan, 164  
 Moore, Roger, 164  
 Mosoff, Ronald, 164  
 Mullins, Robert, 164  
 Multack, Ronna, 164  
 Myerson, Susan, 164  
 Nachman, Elaine, 46, 164  
 Nastos, John, 164  
 Nastos, Kay, 164  
 Nelson, Kenneth, 74, 164  
 Nelson, Linda, 164  
 Neuman, Robert, 87, 164  
 Neumann, Vera, 164  
 Nielsen, Daniel, 87, 164  
 Nielsen, William, 70  
 Nilsson, Linda, 164  
 Niman, Henry, 164  
 Nineberg, Darlene, 164  
 Nitti, Richard, 64, 70, 87, 164  
 Nixon, Karen, 164  
 Norberg, John, 64, 70, 87, 164  
 Nudelman, Lee, 164  
 Offenbach, Barry, 164  
 Oram, Paul, 87, 164  
 Oroark, Robert, 164  
 Ostrom, Gregory, 164  
 Pardo, Larry, 76, 80, 164  
 Paris, Miles, 64, 87, 164  
 Pate, Steve, 64, 70, 87, 167  
 Paul, Iris, 46, 164  
 Paul, Jerome, 64, 164  
 Paus, William, 64, 164  
 Pearlman, Deborah, 164  
 Pepper, David, 72, 164  
 Perelgut, Karen, 164  
 Perlman, Frances, 164  
 Pestine, Susan, 164  
 Pestine, Toni, 164  
 Peterson, Roger, 64, 87  
 Petts, Allen, 75, 164  
 Pierini, Kenneth, 164  
 Pietkowski, Anna, 164  
 Pinas, Zachary, 64, 164  
 Pitrack, Howard, 164  
 Pogodin, Bonita, 164  
 Polakoff, Lisa, 164  
 Polen, Steve, 164  
 Polster, Richard, 164  
 Pontecore, Ronald, 62, 63, 73,  
 89, 164  
 Porter, Renee, 164  
 Portman, Herchel, 87, 164  
 Potish, Herbert, 164  
 Pozan, Roy, 164  
 Preker, Saul, 164  
 Proft, John, 164  
 Rabin, Gregory, 164  
 Rabin, Harvey, 164  
 Rabin, Ronald, 46, 164  
 Radzin, Bruce, 164  
 Randall, Stephanie, 164  
 Rapper, Ronald, 76, 78, 81, 164  
 Rasnick, Susan, 164  
 Rathmann, James, 20, 67, 164  
 Ratsman, Linda, 164  
 Redlin, Lorraine, 164  
 Reed, Robert, 164  
 Reese, Jay, 164  
 Reinwald, Daniel, 164  
 Remenik, Phyllis, 164  
 Revzen, Ruth, 164  
 Reynolds, Renee, 164  
 Ricci, Steven, 87, 164  
 Rice, Sheri, 46, 164  
 Richardson, Paula, 164  
 Robinson, Amy, 164  
 Rockowitz, Lynne, 164  
 Ronan, William, 64, 73, 87, 164  
 Rosen, Allan, 164  
 Rosen, James, 164  
 Rosen, Marion, 164  
 Rosenberg, Elyse, 164  
 Rosenbloom, Harriet, 164  
 Rosenfield, Fred, 46, 164  
 Rosenthal, Rochelle, 56, 164  
 Rosenwald, Michael, 57, 164  
 Ross, David, 164  
 Rotfeld, Helene, 164  
 Roth, Ricky, 164  
 Rottner, Sally, 164  
 Rovell, Michael, 83, 164  
 Rowe, Diane, 164  
 Rudnick, Cliff, 67, 87, 164  
 Rukin, Martin, 165  
 Ryan Dennis, 20, 46, 165  
 Ryback, Linda, 165  
 Rygielski, George, 165  
 Saey, Robert, 165  
 Saletta, Gayle, 165  
 Salomon, Jane, 165  
 Sassenick, Dave, 165  
 Sawitz, Michael, 64, 72, 87, 165  
 Schacht, Jeffrey, 64, 73, 87, 165  
 Schaller, Scott, 165  
 Scharaga, Martin, 165  
 Schatz, Lisa, 165  
 Schatzman, Susan, 165  
 Schectman, Janis, 18, 165  
 Schechtman, Melvin, 165  
 Scher, Charles, 165  
 Schlesinger, Lee, 165  
 Schmidt, Diane, 165  
 Schmidt, Robert, 165  
 Schneider, Michael, 165  
 Schneider, Suzanne, 165  
 Schneider, Walter, 165  
 Schneiderman, Myra, 165  
 Schoepko, Patricia, 165  
 Schrier, Marjorie, 46, 165  
 Schubert, Kenneth, 165  
 Schultz, Susan, 165  
 Schultz, John, 165  
 Schuman, Wendy, 165  
 Schwander, Carol, 165  
 Schwartz, Charles, 64, 87, 165  
 Schwartz, Ellen, 165  
 Schwartz, Joseph, 46, 165  
 Schwarz, Mark, 87, 165  
 Schweet, Sherry, 165  
 Segal, Barry, 165  
 Segal, Joel, 76, 165  
 Seigel, Warren, 165  
 Senger, Verner, 165  
 Seruya, Allan, 165  
 Shaevitz, Michael, 165  
 Shaffer, Caroline, 93, 165  
 Shain, Gayle, 165  
 Shallcross, Richard, 64, 165  
 Shapera, Ellen, 165  
 Shapiro, Marlene, 165  
 Shea, William, 165  
 Sher, Michael, 165  
 Sherman, Iris, 165  
 Sherman, Karen, 165  
 Sherman, Vivian, 45, 165  
 Shiffman, Sandra, 165  
 Shonkwiler, Nancy, 46, 116,  
 139, 165  
 Shor, Marilyn, 165  
 Shulman, Joyce, 165  
 Shuman, Robert, 64, 165

Siegel, Howard, 87, 165  
 Siegel, Robert, 165  
 Siegel, Scott, 64, 73, 87, 165  
 Siegman, Joanne, 57, 165  
 Silberstein, Lili, 165  
 Silver, Vicky, 165  
 Silverman, Charles, 165  
 Simon, Jill, 165  
 Singer, Sheila, 165  
 Sizemore, Linda, 165  
 Skerven, Patricia, 165  
 Skol, David, 116, 165  
 Skolnik, Linda, 165  
 Skolnik, Robert, 165  
 Slutzky, Jay, 119, 120, 165  
 Smith, Jeffrey, 165  
 Smith, Richard, 165  
 Smith, Sue, 140, 165  
 Snedeker, Adele, 120, 165  
 Solberg, Gail, 165  
 Solomon, Howard, 165  
 Solomon, Mark, 82, 165  
 Sonheim, Anice, 165  
 Sonkin, Linda, 166  
 Sogr, Tom, 166  
 Sostrin, Jack, 166  
 Spiegel, Carol, 166  
 Spitzer, Jeff, 64, 187  
 Spohr, Herbert, 166  
 Stadelmann, Jean, 166  
 Stein, Lynn, 166  
 Stein, Paula, 46  
 Stein, Renee, 166  
 Steinberg, Dale, 64, 166  
 Steinberg, Sharyn, 166  
 Steinhardt, Robert, 120, 166  
 Stender, Paul, 166  
 Stern, Paula, 166  
 Stevens, Deborah, 166  
 Stevens, Linda, 166  
 Stluka, Thomas, 166  
 Stoken, Benjamin, 166  
 Stolerow, Steven, 120, 166  
 Struck, James, 87, 166  
 Strull, Karen, 166  
 Strunk, Harvey, 166  
 Sucherman, Edward, 82, 166  
 Sutton, Alan, 70, 84, 166  
 Swartwout, Susan, 166  
 Sweetow, Robert, 46, 64, 166  
 Swenson, Diane, 97, 166  
 Swider, Marcia, 19, 46, 166  
 Sykora, Mary, 166  
 Tannen, Michele, 166  
 Tannenbaum, Deidre, 166  
 Tannebaum, Larry, 87, 166  
 Tax, Audrie, 166  
 Teichman, Wendy, 166  
 Terchin, Terry, 166  
 Tiffin, John, 166  
 Tincher, Larry, 166  
 Tobin, Mark, 166  
 Tomlinson, Sheldon, 166  
 Tonelli, Nancy, 166  
 Trauger, Joel, 166  
 Tripp, James, 87, 166  
 Trobe, Peter, 64, 88, 166  
 Tselekis, Fotenie, 166  
 Upin, Ira, 64, 72, 166  
 Urman, David, 166  
 Uzemack, Edward, 87, 120, 140, 166  
 Van, Steven, 166  
 Vanommering, Kenneth, 67, 116, 166  
 Varallo, James, 166  
 Vega, Anita, 92, 166  
 Vihon, Brian, 166  
 Waldfogel, Ruth, 113, 166  
 Walsh, Stephen, 166  
 Wanaski, Catherine, 116, 166  
 Ward, Darina, 53, 166  
 Ware, Kathleen, 166  
 Warren, Linda, 166

Waysdorf, Karen, 79, 166  
 Weber, John, 46, 75, 166  
 Weber, Steven, 166  
 Weber, Warren, 166  
 Weichmann, John, 166  
 Weidinger, Frank, 166  
 Weiner, Alan, 166  
 Weiner, Barbara, 166  
 Weiner, David, 166  
 Weintraub, Philip, 166  
 Weisman, Judith, 166  
 Weiss, Sanford, 166  
 Weissman, Allen, 166  
 Weissman, Frederick, 166  
 Weisz, Arlene, 142, 166  
 Weitzmon, Craig, 166  
 Wells, Dale, 166  
 Wells, Diane, 166  
 Wenger, Betty, 166  
 Wentink, Allan, 62, 64, 88, 166  
 Wichert, Donald, 75, 116, 166  
 Widman, Stuart, 64, 70, 87, 166  
 Wieska, Roger, 116, 166  
 Wilhelmson, Nancy, 166  
 Williams, Mark, 166  
 Wiser, William, 62, 166  
 Witcher, Linda, 166  
 Witkov, Michael, 166  
 Witkov, Michael, 166  
 Wolff, Anita, 166  
 Wolpoff, Barry, 75, 166  
 Wood, Kenneth, 166  
 Yagoda, Rosalyn, 166  
 Yelner, Bonnie, 166  
 Young, Lonnie, 166  
 Ziegler, Steve, 166  
 Zindell, Steven, 45, 77, 166  
 Zucker, Fern, 19, 166  
 Zweig, Elissa, 166

## JUNIORS

Aboav, Gizella, 167  
 Abrams, Wendy, 167  
 Abt, Joan, 167  
 Adams, David, 167  
 Agoranos, George, 48, 86, 167  
 Akerlund, Linda, 167  
 Andalman, David, 167  
 Anderson, Douglas, 120, 167  
 Anderson, Wayne, 167  
 Applin, Diane, 120, 167  
 Arndt, Bonnie, 167  
 Atkin, Barbara, 52, 167  
 Avon, Louis, 167  
 Babetch, Renee, 167  
 Babis, Barbara, 167  
 Baer, Roger, 167  
 Baim, Howard, 48, 167  
 Balas, Glenn, 86, 167  
 Balkin, Claudia, 56, 167  
 Barnett, Bruce, 167  
 Barnett, Edward, 86, 167  
 Barnow, Burt, 167  
 Baron, Lawrence, 56, 167  
 Barringer, Dean, 167  
 Baumann, Robert, 62, 167  
 Baumgarten, Darlene, 52, 56, 167  
 Bearak, Seymour, 167  
 Becker, Ilene, 167  
 Becker, Linda, 167  
 Becker, Steve, 167  
 Becker, Rita, 167  
 Bell, Maris, 167  
 Bell, Mark, 167  
 Belue, Evelyn, 167  
 Benjamin, Anita, 167  
 Benjamin, Mary, 167  
 Berger, Arthur, 72, 167  
 Berger, Corwyn, 31, 167  
 Berger, Marilyn, 56  
 Berke, Ricki, 167  
 Berkman, Howard, 167  
 Berkson, Dennis, 68, 168  
 Berkson, Edward, 168  
 Bernstein, Meryl, 168  
 Bernstein, Stanley, 168  
 Biss, Francee, 168  
 Blackman, Wendy, 168  
 Bloom, Kurt, 168  
 Bloomberg, Alan, 168  
 Blumberg, Joel, 168  
 Blumenfeld, Freddie, 168  
 Blustein, Jacquelyn, 168  
 Bobren, Ilene, 19, 57, 90, 168  
 Bolnick, Bonnie, 168  
 Bonow, James, 54, 168  
 Boren, Maureen, 168  
 Botner, Johnny, 168  
 Boukas, James, 168  
 Boyer, Helene, 168  
 Boyer, Sherry, 168  
 Brainin, Andrea, 45, 168  
 Brandel, Lynn, 168  
 Brenner, Larry, 168  
 Bricker, Helen, 168  
 Brody, Michelle, 90  
 Brookens, Bob, 168  
 Brown, Barbara, 168  
 Brown, Jill, 168  
 Brown, Mary, 168  
 Buehlman, Glenn, 168  
 Bush, Ellen, 168  
 Bushler, Faye, 168  
 Cabot, Edward, 48, 168  
 Cahn, Barbara, 168  
 Capitel, Susan, 168  
 Capsuto, Linda, 168  
 Carlson, Susan, 124, 168  
 Carren, Howard, 168  
 Carter, Diana, 168  
 Casbarian, Carol, 168  
 Catellier, Mary, 168  
 Cavanaugh, Robert, 168  
 Cech, John, 74, 168  
 Chaitkin, Stuart, 56, 168  
 Chalfie, Martin, 48, 74, 168  
 Cheney, Barbara, 168  
 Chertack, Neil, 51, 62, 84, 89, 168  
 Cherner, Dale, 168  
 Cheszek, Andrea, 168  
 Chrastka, Keith, 168  
 Ciszewski, George, 168  
 Clothier, Leslie, 168  
 Coffell, Thelma, 168  
 Cohen, Darryl, 66, 168  
 Cohen, Eileen, 168  
 Cohen, Marcia, 90, 91, 168  
 Cohen, Mark, 168  
 Cohen, Sherry, 168  
 Cohen, Susan, 168  
 Cohn, Robert, 18, 19, 168  
 Cohn, Ronald, 18, 168  
 Coleman, Thomas, 48, 62, 89, 168  
 Cooper, Cheryl, 168  
 Corman, Caryn, 168  
 Covitt, Adriane, 168  
 Curtis, Judith, 168  
 Czerniak, Donald, 117, 168  
 Czerniak, Deanna, 168  
 Daar, Ellen, 168  
 Dahm, Dolores, 168  
 Davalle, Suzanne, 168  
 Davidson, Leon, 168  
 Davis, Glenn, 68, 168  
 Davis, John, 76, 81, 168  
 David, Mark, 83, 168  
 Decarl, Geraldine, 168  
 Diamond, Helene, 168  
 Diaz, Bertica, 56, 168  
 Diesterheft, Shirlee, 52, 168  
 Dolgin, Janis, 168  
 Donile, Daniel, 72, 168  
 Doruff, Donna, 168  
 Douglas, William, 62, 83, 168  
 Dowlin, William, 62, 83, 168

Dragon, Barry, 70, 168  
 Drawbaugh, William, 120, 168  
 Drell, Judy, 168  
 Duboff, Scott, 44, 62  
 Dubrow, Dennis, 168  
 Duffin, Jeanette, 124, 168  
 Dulkin, Linda, 45, 168  
 Dworkin, Robert, 168  
 Earlix, Lawrence, 168  
 Ebbert, Jim, 168  
 Edelman, David, 168  
 Edelman, Phyllis, 168  
 Edidin, Gary, 168  
 Eisenberg, Ellen, 168  
 Elkins, Linda, 168  
 Epstein, Ira, 168  
 Epstein, Lynn, 23, 168  
 Esia, James, 168  
 Ewing, David, 62, 63, 72, 89, 168  
 Ezra, Robert, 168  
 Fabian, Lawrence, 44, 51  
 Farber, Bernard, 168  
 Farber, Linda, 168  
 Farber, Sandra, 168  
 Feder, Alvin, 45, 133, 168  
 Feder, Karen, 168  
 Freedman, Suzanne, 33, 169  
 Feldman, Glenn, 168  
 Feldman, Marsha, 168  
 Feldman, Paula, 124, 168  
 Feldner, Iris, 169  
 Feng, Joseph, 18, 88, 169  
 Ferdman, Sherry, 18, 169  
 Feinstein, Karyn, 168  
 Ficks, Larry, 169  
 Fields, Stephen, 62, 169  
 Fisher, Donald, 169  
 Flammang, Reid, 86, 169  
 Fleck, Kathy, 169  
 Flicht, Michelle, 48, 133, 169  
 Frank, Donna, 169  
 Frank, Ira, 120, 169  
 Frank, Linda, 119, 169  
 Freeling, Mary, 169  
 Friedman, Harriet, 169  
 Friedman, Barbara, 169  
 Friedman, Bette, 169  
 Friedman, Farrel, 169  
 Friedman, Lynda, 169  
 Gabbey, Karl, 83, 169  
 Gaffen, Sheldon, 169  
 Gail, Steven, 169  
 Gale, Linda, 169  
 Galowich, Gordon, 169  
 Garbo, Richard, 169  
 Garcia, Carlos, 169  
 Gardiner, Robert, 66, 89, 169  
 Gay, John, 62, 86, 169  
 Gelfand, Arnold, 169  
 Gelfand, Ruth, 169  
 Geltner, Barbara, 169  
 Geman, Kaye, 169  
 Gent, Jeffrey, 66, 89, 137, 169  
 Gerber, Alan, 76, 80, 169  
 Gersh, Mari, 19, 169  
 Gilbert, Rita, 169  
 Gilbert, Steven, 169  
 Gilhooley, Mark, 72, 169  
 Gillie, Margaret, 169  
 Ginger, Edward, 62, 169  
 Glassner, Lorel, 90, 91, 169  
 Glazer, Sherry, 169  
 Glenser, Howard, 169  
 Gobos, Peter, 169  
 Gold, John, 169  
 Gold, Steven, 89, 169  
 Goldberg, Mark, 169  
 Goldman, Joel, 25, 169  
 Goldstein, Joseph, 169  
 Goodfriend, Robert, 169  
 Goodman, Michael, 48, 169  
 Goodman, Patricia, 169  
 Goodman, Wilma, 169

Gordon, Lynn, 169  
 Graf, Dorothea, 57, 169  
 Graham, James, 169  
 Grandinetti, Linda, 169  
 Grant, Linda, 169  
 Greenberg, Alvin, 56  
 Greenberg, David, 56, 169  
 Greenberg, Eileen, 144, 169  
 Greene, Michael, 74, 169  
 Greeneberg, Daniel, 169  
 Greenwald, Steven, 56, 169  
 Grimson, Linda, 19, 90, 169  
 Guerrero, Cynthia, 91, 169  
 Gunderson, Gregory, 66, 67, 84, 89, 131, 169  
 Gustafson, Karen, 116, 117, 169  
 Gustin, Sandra, 169  
 Hagerty, Suellen, 169  
 Hagio, Kunio, 169  
 Harman, Paul, 169  
 Harmening, Ann, 99, 169  
 Harrington, James, 74, 169  
 Harris, Michael, 169  
 Harris, Synthia, 160  
 Harrison, Barbara, 20, 48, 169  
 Hartleb, Peter, 169  
 Haskin, Stephen, 169  
 Hass, Rosalyn, 169  
 Hayes, Kay, 117, 169  
 Henner, Mark, 169  
 Herwitz, Donna, 169  
 Herzeg, Allyson, 169  
 Hibbard, Sheila, 169  
 Hill, Cynthia, 169  
 Hoffberg, Lynn, 169  
 Hoffman, Diane, 169  
 Hoffman, Paul, 169  
 Hoke, Gordon, 74, 124, 169  
 Holcombe, Barbara, 169  
 Holland, Ellen, 52, 169  
 Horvitz, Barbara, 169  
 Hulburt, John, 169  
 Idelman, Steven, 68, 86, 169  
 Isaacson, Kenneth, 72, 169  
 Ivaz, Rick, 169  
 Jacobs, Judith, 169  
 Jacobson, Allan, 169  
 Jacobson, Leslie, 48, 169  
 Janis, Geraldine, 169  
 Janisch, Mary, 140, 169  
 Janson, Michael, 84, 116, 117, 169  
 Jarol, Glenn, 68, 89, 169  
 Jeffries, Larry, 169  
 Johnson, Craig, 120, 169  
 Johnson, Lawrence, 169  
 Johnson, Nancy, 169  
 Johnson, Susan, 169  
 Johnston, Diane, 169  
 Joseph, Charles, 169  
 Julius, James, 169  
 Jungwirth, Daniel, 169  
 Jurek, Glenn, 74, 169  
 Kadison, Judy, 19, 96, 170  
 Kaiserman, Carol, 170  
 Kaltman, Elayne, 170  
 Kammier, Daniel, 170  
 Kamps, Janis, 99, 133, 170  
 Kanton, Eunice, 170  
 Kaplan, Bruce, 170  
 Kaplan, Gary, 170  
 Kaplan, Judith, 170  
 Kaplan, Laurie, 56, 170  
 Kaplan, Mark, 170  
 Kaplan, Rosalyn, 170  
 Karlin, Seymour, 170  
 Karlson, Kenneth, 86, 170  
 Karol, Arthur, 116, 117, 170  
 Karp, Michael, 170  
 Kassir, Michael, 45, 142, 170  
 Katz, Deborah, 170  
 Katz, Jeffrey, 170  
 Katz, Larry, 170  
 Kavitt, Richard, 170  
 Kearney, Susan, 170  
 Kelin, Robert, 170  
 Kellar, Lynn, 120, 170  
 Keller, Barbara, 170  
 Kessel, Renee, 170  
 Kim, Bertha, 170  
 Kite, Francie, 170  
 Kite, Sherwin, 170  
 Kiviluoma, Lynne, 90, 91, 170  
 Klehr, Judith, 18, 170, 173  
 Klein, Jeffrey, 117, 170  
 Klein, Laura, 170  
 Klein, Marc, 170  
 Klein, Paul, 170  
 Kleinman, Maureen, 170  
 Klinghoffer, Melvin, 170  
 Knaizer, Maurice, 170  
 Knudsen, Timothy, 66, 120, 170  
 Koe, Janeen, 170  
 Koch, Robert, 68, 170  
 Kogan, Henry, 170  
 Konrad, Raya, 170  
 Korman, Thomas, 120, 170  
 Kornelley, Doug, 66, 68, 69, 84, 89, 131, 170  
 Korta, Barbara, 170  
 Kossof, Linda, 170  
 Kost, Sandra, 170  
 Koval, Joel, 170  
 Kovin, Sherry, 170  
 Krasner, Roberta, 170  
 Kraus, Gary, 170  
 Kreft, Keith, 120, 170  
 Kreis, Dale, 170  
 Krupp, Isabel, 52, 170  
 La Bolle, Patricia, 170  
 Lampert, Dennis, 170  
 Lange, Jeffrey, 83, 170  
 Lannutti, Julianne, 170  
 Larson, Kristine, 170  
 Laskin, Lynne, 170  
 Lauter, Dennis, 170  
 Lawler, Judith, 170  
 Lawrence, Herbert, 170  
 Lazaar, Donald, 86, 170  
 LeFebre, Joan, 170  
 Leff, Donna, 170  
 Leifer, Maureen, 170  
 Leogrande, Jeanette, 170  
 Leon, Marc, 170  
 Lepoff, Sydelle, 170  
 Letzkus, Albert, 170  
 Levin, Bill, 170  
 Levin, Dale, 170  
 Levin, Lorin, 170  
 Levin, Stewart, 170  
 Levin, Vicki, 170  
 Levinson, Carol, 170  
 Levitan, Kenneth, 48, 170  
 Levy, Gale, 170  
 Levy, Myrna, 171  
 Levy, Stephen, 171  
 Lewin, Roberta, 171  
 Lichtenstein, Earl, 62, 89, 171  
 Liebenstein, Iris, 171  
 Lifton, Linda, 171  
 Lipke, Marsha, 171  
 Lipman, Stewart, 70, 171  
 Lippert, Jeffrey, 171  
 Liss, Edward, 119, 120, 171  
 Liss, Geoffrey, 171  
 Liss, Robert, 171  
 Lissner, Steven, 88, 171  
 Lodal, Shirley, 171  
 Loeser, Dennis, 171  
 Lofty, Donald, 74, 171  
 Lome, Charles, 171  
 Lome, Marcia, 171  
 Lowy, Richard, 171  
 Lubeznik, Paul, 113, 171  
 Lubor, Paula, 171  
 Luther, Mary, 171  
 McClellan, Thomas, 171  
 Machacek, Robert, 72, 89, 171  
 Malis, Judy, 171  
 Maller, Mark, 171  
 Manelis, Leon, 18, 171  
 Mann, David, 171  
 Manna, Fred, 171  
 Mantell, Carol, 171  
 Marks, Susan, 171  
 Marshall, Georgeann, 171  
 Marta, Eileen, 171  
 Mason, Ronald, 171  
 Massey, Joseph, 83, 171  
 Maurizi, Dennis, 171  
 Medintz, Amy, 171  
 Meinhardt, Jerome, 171  
 Melnick, Leslie, 171  
 Messner, Steven, 171  
 Meyer, Burton, 171  
 Meyerhoff, Jerome, 31, 48, 171  
 Micari, Vincent, 171  
 Michael, Kathy, 171  
 Michonski, James, 171  
 Migdow, Andrea, 171  
 Miller, Christina, 171  
 Miller, Julye, 45, 171  
 Miller, Mary, 171  
 Miller, Nadine, 171  
 Millman, Jay, 82, 119, 120  
 Minkus, Sandra, 171  
 Moir, Daryl, 171  
 Moir, Linda, 171  
 Monhardt, Lois, 171  
 Morgan, Jean, 171  
 Mosoff, Mark, 171  
 Mueller, Cheryl, 171  
 Mueller, Jerin, 171  
 Myers, Bruce, 171  
 Myers, David, 171  
 Nadler, Fern, 19, 22, 90, 171  
 Naftulin, Linda, 171  
 Nelson, Harrese, 171  
 Nelson, Kendra, 171  
 Nelson, Linda, 116, 171  
 Nemkov, Melvin, 51, 74, 171  
 Ness, Robert, 171  
 Nessel, Edward, 171  
 Neubauer, Sharon, 171  
 Neumeister, Janis, 171  
 Nidetz, Philip, 171  
 Nieder, Marilyn, 45, 171  
 Nigut, William, 48, 51, 62, 63, 87, 88, 137, 171  
 Nix, Joan, 171  
 Noesen, Ellen, 171  
 Nortman, Jack, 171  
 Notarius, Denise, 171  
 Novelli, Karen, 48, 171  
 Null, Michael, 171  
 Ocran, Joseph, 171  
 Oehlbeg, Susan, 171  
 Oher, Romis, 48, 171  
 Ohlson, Sandra, 92, 171  
 Olefsky, Leslie, 171  
 Oneill, June, 171  
 Orbach, Donna, 45, 171  
 Orlov, Paul, 48, 171  
 Oroark, Joseph, 171  
 Ostapowicz, Lorraine, 171  
 Panitch, Morrene, 171  
 Pankey, Carla, 171  
 Papier, Joseph, 171  
 Paradise, Mitchell, 66, 84, 171  
 Pardo, Sandra, 92, 171  
 Paul, Glenn, 51, 62, 63, 68  
 Paul, Marcia, 45, 96, 171  
 Pearlman, Murray, 171  
 Pederson, Robert, 171  
 Perkins, Duane, 171  
 Pernitz, Linda, 171  
 Peterson, William, 54, 88, 171  
 Petts, Louis, 171  
 Phillips, Sandra, 171  
 Phillips, Susan, 19, 171  
 Poindexter, Frederick, 74, 171  
 Poklop, James, 171  
 Ponto, Allen, 171  
 Port, Benay, 171  
 Posner, Kenneth, 171  
 Potter, Mary, 171  
 Powell, Andrea, 171  
 Powell, Helen, 171  
 Powell, Linda, 52, 171  
 Powers, John, 70, 172  
 Primack, Harold, 172  
 Prousis, Michael, 70, 86, 172  
 Prytkin, Morton, 72, 172  
 Rabin, Arnold, 172  
 Rabin, Larry, 172  
 Rachelson, Julie, 172  
 Racine, Nancy, 172  
 Rakowski, Edward, 172  
 Ramsay, Cheryl, 172  
 Raphael, Linda, 90, 91, 172  
 Rasmussen, Dale, 172  
 Rasmussen, Rexene, 172  
 Ravelette, Gilbert, 68, 86, 87, 172  
 Reese, Evelyn, 172  
 Reimer, William, 172  
 Resterhouse, Grant, 172  
 Reuter, Gary, 172  
 Reynolds, Charles, 62, 63, 172  
 Rhodes, Nancy, 172  
 Rich, Gregory, Louis, 172  
 Richardson, Douglas, 172  
 Richman, Robin, 44, 142, 167  
 Riffkind, Janet, 172  
 Riggs, Leslie, Ann, 172  
 Riotto, Mary, 172  
 Rivard, Charlene, 172  
 Rivkin, Richard, 172  
 Robin, Martin, 172  
 Roberts, Muriel, 172  
 Robins, Samuel, 172  
 Robinson, Jacqueline, 172  
 Romanek, Howard, 172  
 Rose, Harvey, 172  
 Rosen, Barbara, 172  
 Rosen, Harold, 172  
 Rosen, Judy, 172  
 Rosen, Linda, 48, 172  
 Rosenbaum, Peggy, 172  
 Rosenfield, Audrey, 172  
 Rosenthal, Stephen, 172  
 Rosenzweig, Steven, 56, 172  
 Ross, Gary, 172  
 Roston, Mitchell, 172  
 Roth, Ronald, 172  
 Rothschild, Edward, 172  
 Rothstein, Rodney, 172  
 Rothstein, Vera, 172  
 Rotkin, Gilbert, 115, 172  
 Rowe, Carol, 172  
 Rubinstein, Cynthia, 53, 172  
 Rubenstein, Eileen, 172  
 Rubin, James, 48, 172  
 Rubin, Philip, 172  
 Rubin, Steven, 172  
 Rubinstein, Joel, 172  
 Rudnit, Jean, 172  
 Rukin, Steven, 172  
 Russell, Kenneth, 172  
 Ruttenberg, Robert, 172  
 Sachs, Janice, 172  
 Sachs, Harriet, 172  
 Safron, Daniel, 172  
 Salstone, Sande, 20, 110, 133, 172  
 Salzman, Bonnie, 172  
 Samelson, Jerry, 86, 172  
 Sanders, Linnea, 117, 172  
 Sanfillipo, Diane, 172  
 Santner, Jeanne, 172  
 Sapoznik, Maurice, 48, 62, 63, 72, 134, 172  
 Saunders, Philip, 120, 172  
 Savitz, Lenore, 172  
 Saxonberg, Fred, 172

- Scharf, John, 172  
 Schaller, Stuart, 172  
 Schachtman, Charlyn, 172  
 Schafer, Janet, 172  
 Schatz, Richard, 66, 89, 172  
 Shavitz, Donna, 120, 172  
 Schiewe, Robert, 172  
 Schlesinger, Jim, 86  
 Schlesinger, Stephen, 172  
 Schnable, Marcy, 172  
 Schneider, Barbara, 172  
 Schneider, Sharon, 172  
 Schoeller, Barry, 62, 63, 70, 84, 89, 172  
 Schriar, Diane, 172  
 Schriar, Diane, 172  
 Schumir, Howard, 172  
 Schuldiner, Phyllis, 172  
 Schultz, Bonnie, 172  
 Schuttler, Thomas, 172  
 Schwartz, Nancy, 172  
 Schwanke, Susan, 172  
 Schwegel, Leone, 172  
 Secore, William, 172  
 Seeskin, Kenneth, 16, 23, 51, 141, 172  
 Seiden, Glenn, 172  
 Sells, Renee, 29, 172  
 Settler, Bernard, 172  
 Sernovitz, Susan, 172  
 Shaffer, Ronald, 62, 63, 70, 86, 172  
 Shamberg, Robert, 172  
 Shane, Alan, 172  
 Shapiro, Allen, 172  
 Shapiro, Gail, 45, 172  
 Shapiro, Linda, 172  
 Shapiro, Paul, 172  
 Shapiro, Susan, 120, 172  
 Shefsky, Bonnie, 117, 172  
 Shefsky, Harold, 172  
 Sherer, Sheila, 172  
 Sherman, Lowell, 172  
 Siegel, Arnold, 172  
 Siegel, Donald, 63, 70, 89, 173  
 Siegel, Linda, 173  
 Siegel, Mark, 173  
 Siegel, Ronald, 82, 173  
 Siegel, Sharon, 173  
 Siemsen, Sandra, 173  
 Silber, Michael, 86  
 Silton, Marilyn, 18, 105, 110, 173  
 Silverstein, Arthur, 86, 173  
 Silverstein, Mike, 173  
 Simon, Gary, 173  
 Simon, Nadine, 173  
 Simon, Naomi, 173  
 Simons, Pamela, 173  
 Singer, Linda, 173  
 Skora, Lonnie, 173  
 Smart, John, 51, 62, 72, 173  
 Smith, Glenn, 86, 173  
 Smith, Madeline, 173  
 Smith, Nadine, 173  
 Smith, Shari, 120, 173  
 Smyth, Patricia, 173  
 Sneider, Sheryl, 173  
 Snider, Michael, 173  
 Soell, Melody, 173  
 Sokol, Meyer, 117, 173  
 Sola, Jane, 173  
 Solberg, Glenn, 68, 69, 173  
 Solomon, Paul, 48, 173  
 Sonn, Joanne, 22, 25, 53, 115, 173  
 Sorosky, Bari, 173  
 Spagat, Donna, 48, 173  
 Spector, Allan, 18, 173  
 Sperling, Andrea, 173  
 Spores, Andrew, 83  
 Stahlke, Christian, 66, 89, 131, 173  
 Stam, Maxine, 173  
 Stann, Ken, 173  
 Stauffer, Carolyn, 96, 173  
 Steadman, Candace, 173  
 Steffens, Pamela, 173  
 Stein, Alan, 173  
 Stein, Kenneth, 173  
 Steinberg, Robert, 173  
 Steinberg, Diane, 173  
 Steiner, Carol, 173  
 Steinert, Dale, 173  
 Stern, Ralph, 119, 120, 173  
 Stern, Stephen, 173  
 Stiber, Paula, 173  
 Stift, Susan, 173  
 Stover, Janice, 45, 173  
 Stricker, Michael, 48, 70, 86, 173  
 Superfine, Barbara, 173  
 Suritz, Charles, 88, 120, 173  
 Sussman, Bonnie, 109, 114, 117, 173  
 Szarnych, Stanley, 173  
 Takehara, Craig, 142, 173  
 Tankus, Caren, 173  
 Tanner, Joan, 173  
 Teitelbaum, Phyllis, 45, 116, 173  
 Thorsen, James, 173  
 Titlebaum, Allen, 173  
 Touff, Madeline, 173  
 Trillanes, LeRoy, 173  
 Trubakoff, Helene, 173  
 Turner, Cheryl, 173  
 Turski, Craig, 117, 173  
 Von Oppen, Sharyn, 95, 173  
 Varon, Byron, 173  
 Vedder, Sandra, 173  
 Venters, Liene, 22, 173  
 Ventura, Bruce, 173  
 Vidock, Ronnie, 173  
 Wadler, Marlene, 173  
 Wallach, Lance, 173  
 Waller, Ann, 173  
 Wallis, Richard, 120, 173  
 Walter, Gerry, 48, 173  
 Warren, Stephen, 62, 84, 173  
 Wasserman, Bronna, 19, 173  
 Waxberg, Carolyne, 173  
 Waxman, Janet, 174  
 Webb, Robert, 174  
 Weiner, Stuart, 174  
 Weinstein, Barbara, 174  
 Weinstein, Cheri, 174  
 Weinstein, Michael, 174  
 Weintraub, Anita, 174  
 Weisman, Sheila, 174  
 Weisner, Ronald, 174  
 Weiss, Julian, 174  
 Weiss, Lynn, 174  
 Weiss, Steve, 48, 62, 63, 84, 89, 174  
 Weiss, Steven, 174  
 Welchko, Glen, 120, 174  
 Welstein, Donna, 45, 174  
 Wesche, Paul, 174  
 West, Merle, 174  
 Wexler, Rebecca, 174  
 Whetstone, Sharon, 174  
 Wichert, Linda, 117, 174  
 Williams, Steven, 51, 82, 89, 174  
 Willner, Paul, 174  
 Winstead, Neil, 86, 174  
 Wish, Howard, 174  
 Wolcott, Linda, 174  
 Wolf, Barry, 174  
 Wolf, Linda, 174  
 Wolf, Richard, 82, 174  
 Wolf, Stephen, 78, 174  
 Wolff, Myra, 174  
 Wolff, Richard, 174  
 Wolfsohn, David, 174  
 Wolman, Joanne, 174  
 Wolters, Susan, 116, 117, 174  
 Wright, Amelia, 29, 115, 174  
 Yanes, Samuel, 20, 23  
 Young, Merle, 174  
 Youngblood, Joan, 174  
 Youngkrantz, Larry, 121, 174  
 Zabore, Alexis, 90, 96, 174  
 Zaidman, Monica, 174  
 Zamansky, Iris, 174  
 Zarov, Ira, 48, 51, 74  
 Zehner, Janis, 174  
 Zeller, David, 119, 120, 174  
 Zimmerman, Carol, 45, 144, 174  
 Zivic, Louis, 120, 174

## SENIORS

- Abelski, Sidney, 176  
 Ackerman, Bruce, 176  
 Adair, Jay, 22, 45, 51, 133, 176  
 Alhalel, Garry, 176  
 Allentuck, Alyse, 176  
 Anderson, Betty, 111, 176  
 Anderson, Gordon, 136, 176  
 Anderson, Jean, 49, 176  
 Applebaum, Sam, 51, 62, 89, 176  
 Arbit, Wendy, 114, 176  
 Armstrong, John, 62, 63, 89, 176  
 Aronica, Philip, 119, 120, 176  
 Aronin, Marc, 176  
 Ascherl, Richard, 176  
 Bair, Susan, 176  
 Banion, Ronald, 84, 85, 89, 117, 176  
 Barne, Gayle, 116  
 Baren, Jerome, 53, 176  
 Barr, Victoria, 176  
 Baum, Dianne, 176  
 Baum, Phillip, 176  
 Baum, Richard, 176  
 Beck, Barbara, 49, 177  
 Beck, Charlene, 177  
 Becker, Patricia, 177  
 Becker, Philip, 51, 84, 85, 89, 132, 177  
 Becker, Ronald, 177  
 Beilin, Marilyn, 136, 177  
 Benjamin, Linda, 20, 177  
 Bennett, James, 119, 177  
 Berger, Barry, 83, 177  
 Berlin, Bonnie, 177  
 Berlin, Phyllis, 177  
 Berman, Leslie, 177  
 Bernstein, Jerry, 22, 29, 177  
 Bernstein, Steven, 44, 177  
 Beskin, Leila, 177  
 Billian, Cathy, 136, 177  
 Bilson, Richard, 177  
 Bird, Patricia, 177  
 Bitran, Jacob, 177  
 Blacker, Lawrence, 177  
 Blessing, Linda, 50, 133, 135, 177  
 Block, Richard, 76, 78, 89, 178  
 Bloom, Linda, 42, 178  
 Bloom, Sheila, 178  
 Bobera, Catherine, 17, 42, 117, 178  
 Bohm, Michael, 35, 178  
 Boosales, Eileen, 133, 136, 116, 178  
 Borden, Leonard, 49, 178  
 Bottum, Donna, 178  
 Boukas, Barbara, 178  
 Boyer, David, 49, 145, 178  
 Brady, Patricia, 178  
 Bozin, Sofid, 178  
 Brahos, Mary Ann, 178  
 Brantley, Thomas, 178  
 Braslawsky, Gary, 178  
 Brickman, Judith, 49, 116, 133, 179  
 Brin, Linda, 179  
 Brody, Kent, 50, 62, 63, 86, 89, 179  
 Brown, Bruce, 179  
 Brown, Mark, 117, 120, 179  
 Brutzkus, Jackilyn, 179  
 Burger, James, 179  
 Butman, 179  
 Cabin, Sherry, 179  
 Caile, John, 179  
 Camacho, Terrence, 179  
 Cantor, Betty, 57, 179  
 Cardis, Carol, 57, 179  
 Carlington, Corrie, 42, 44, 45, 50, 133, 142, 179  
 Carnall, Mary, 179  
 Chagares, Peter, 179  
 Chaitkin, Mark, 29, 179  
 Chapman, Carol, 17, 42, 120, 179  
 Chapman, William, 62, 82, 89, 179  
 Chez, Linda, 179  
 Choate, Thomas, 35, 180  
 Cichowski, Stanley, 53, 55, 89, 136, 180  
 Clarke, Douglas, 20, 180  
 Clarke, Douglas, 20, 180  
 Clauser, Donald, 117, 180  
 Cohan, Roberta, 180  
 Cohen, Beryl, 50, 180  
 Cohen, Lawrence, 180  
 Cohen, Mitchell, 180  
 Cohen, Ronald, 180  
 Cole, Linda, 117, 180  
 Comer, Roberta, 180  
 Cooperman, Leon, 76, 89, 180  
 Corey, Susan, 136, 180  
 Corona, Dominick, 35, 180  
 Cox, Judith, 117, 180  
 Crohn, Joel, 180  
 Crowe, Michael, 180  
 Currie, Janice, 180  
 Dадigan, Thomas, 51, 181  
 Daugherty, James, 181  
 David, Bruce, 72, 181  
 Davis, Diane, 116, 120, 181  
 Deem, Charlotte, 117, 181  
 Del Dotto, Michael, 181  
 Denis, Martin, 181  
 Derex, David, 181  
 Deutchman, Daryl, 136, 181  
 Dicks, Dennis, 45, 82, 89, 181  
 Dictor, Michael, 84, 181  
 Diel, Shirlee, 181  
 Dolins, Jerome, 51, 62, 63, 89, 181  
 Dochin, Ira, 181  
 Dory, Steven, 84, 181  
 Dreffein, Karen, 133, 182  
 Dribin, Sheila, 19, 124, 182  
 Drozdik, Ronald, 120, 182  
 Drucker, Patricia, 182  
 Edelson, Lewis, 127, 182  
 Eguel, Brenda, 182  
 Ehrensaft, Diane, 49, 136, 182  
 Eimstad, Judith, 182  
 Eisen, Ellen, 182  
 Eisen, Phyllis, 56, 182  
 Eisenberg, Sandra, 19, 182  
 Elbaum, Michael, 182  
 Elkin, Alan, 182  
 Ellison, Bradley, 17, 18, 25, 136, 182  
 Elster, Eileen, 45, 182  
 Elster, Susan, 182  
 Engerman, Marsha, 182  
 Epstein, Leni, 182  
 Erickson, Ronald, 182  
 Erlich, Howard, 182  
 Ernst, Jerry, 182  
 Estrin, Carol, 18, 19, 22, 182  
 Ezratty, Terri, 183  
 Feil, Janice, 183  
 Feinerman, Lyle, 183  
 Feldman, Ava, 22, 183  
 Feldman, Helen, 183  
 Feldman, Theodore, 183  
 Felt, Richard, 18, 183  
 Ferber, Janis, 183  
 Ferdman, Louise, 42, 183  
 Fernandez, Rojo, 74, 83, 89, 144, 183  
 Fields, Ronald, 183  
 Fingeret, Lee, 183  
 Finkl, Marilyn, 136, 183  
 Fisher, Barbara, 49, 116, 117, 133, 136, 183  
 Fisher, Marcia, 49, 183  
 Fisher, Steven, 183



- Fishman, Fred, 89, 163  
 Fishman, Pamela, 183  
 Fogel, Barbara, 51, 136, 183  
 Ford, Richard, 183  
 Forman, Dennis, 183  
 Frandzel, Karen, 53, 120, 183  
 Franklin, Richard, 136, 183  
 Freeman, Tamara, 184  
 Fretzin, Leonard, 119, 120, 184  
 Friedman, Victoria, 184  
 Fritz, Cheryl, 42, 146, 184  
 Galesburg, Stuart, 184  
 Gallis, Paul, 45, 62, 89, 117, 133, 184  
 Ganz, Harold, 184  
 Garland, Leslie, 184  
 Garro, Cynthia, 45, 50, 98, 133, 135, 175, 184  
 Garro, Judith, 49, 116, 117, 136, 184  
 Gavlin, Lawrence, 184  
 Geni, Ronald, 184  
 Gerber, Steven, 184  
 Gerstein, Ilana, 114, 184  
 Gevirtz, Robert, 51, 86, 89, 184  
 Gibrick, Dennis, 62, 63, 89, 184  
 Ginsberg, Darlene, 184  
 Gitlis, Alan, 26, 185  
 Gittelsohn, Rita, 185  
 Glass, Robert, 117, 185  
 Goers, Nancy, 185  
 Goland, Renee, 185  
 Goldberg, Pamela, 185  
 Goldfarb, Stanley, 42, 185  
 Goldman, Kenneth, 185  
 Goldsmith, Ronald, 185  
 Goldstein, Allan, 185  
 Goldstein, Harriette, 116, 185  
 Goldstein, Sandra, 185  
 Golob, Myra, 136, 185  
 Goodfriend, Koreene, 185  
 Goodman, Barbara, 185  
 Goodman, Bruce, 136, 185  
 Goodman, Steven, 185  
 Graifman, Helen, 185  
 Grant, Richard, 117, 185  
 Greenberg, Joel, 74, 185  
 Greene, Spencer, 186  
 Gross, Rhonda, 186  
 Gross, Steven, 136, 186  
 Grossman, Sandra, 186  
 Grunow, William, 28, 42  
 Gular, William, 186  
 Gullon, Carole, 186  
 Gustavson, Bette, 19, 136, 186  
 Hall, Berton, 49, 62, 63, 68, 84, 89, 186  
 Hansen, Marianne, 186  
 Hardt, Dale, 76, 79, 89, 186  
 Harris, Alan, 86, 89, 186  
 Harrison, Michele, 186  
 Haselton, Katherine, 42, 99, 120, 170, 186  
 Haskell, Melvin, 17, 186  
 Hayman, Stephen, 62, 186  
 Heche, Melody, 186  
 Heeres, David, 186  
 Hefter, Renee, 187  
 Heller, Robert, 187  
 Helt, Cynthia, 187  
 Henkel, Leslie, 187  
 Herbst, Robert, 187  
 Herling, Lynn, 187  
 Herman, Lois, 187  
 Herter, Patricia, 111, 187  
 Hirsch, Aileen, 187  
 Hite, Kenneth, 187  
 Hoffberg, Ronald, 108, 115, 136, 187  
 Hoffman, Dennis, 187  
 Hoffman, Harvey, 72, 187  
 Hoffman, Lonny, 187  
 Holter, Janet, 187  
 Holzwarth, Judith, 188  
 Hoole, Michael, 188  
 Horn, Charles, 188  
 Horne, Mark, 188  
 Horvitz, Robert, 20, 188  
 Houlihan, Patricia, 188  
 Hutter, Wayne, 74, 75, 188  
 Hyman, Jeff, 188  
 Imber, Janice, 188  
 Isel, John, 72, 188  
 Jacob, Merle, 18, 20, 42, 136, 188  
 Jacobs, Bonnie, 188  
 Jacobs, Marc, 119, 120, 188  
 Jacobs, Paul, 188  
 Jacobs, Ronald, 188  
 Jacover, Renee, 188  
 Jaffe, Pam, 188  
 Jenner, Alvin, 188  
 Johnson, Janet, 188  
 Johnson, Marilyn, 18, 188  
 Jonas, Daryl, 188  
 Jones, Wesley, 45, 89, 189  
 Joslyn, Nancy, 116, 117, 133, 136, 189  
 Kaluzna, Harvey, 189  
 Kalver, Paulette, 189  
 Kaminsky, Richard, 189  
 Kandel, Sam, 189  
 Kann, Mark, 76, 78, 189  
 Kanofsky, Joyce, 90, 189  
 Kaplan, Harold, 49, 189  
 Karzen, Ronald, 49, 51, 136, 189  
 Kaselow, Lynn, 98, 136, 189  
 Kasik, Rhonda, 22, 189  
 Katz, Francine, 189  
 Kaufman, Allan, 130, 189  
 Kaufman, Rhonda, 189  
 Kavanaugh, Rita, 54, 111, 189  
 Kay, Myra, 49, 189  
 Keer, Ellen, 189  
 Kirman, Ruth, 52, 189  
 Kirshner, Barbara, 189  
 Kite, George, 88, 189  
 Kite, Suzanne, 190  
 Klayman, Barry, 190  
 Klehr, David, 49, 190  
 Kling, Betty, 190  
 Blinke, Linda, 116, 117, 190  
 Klotz, Barbara, 136, 190  
 Kolstedt, John, 190  
 Konitz, Linda, 190  
 Koppelmeier, Barbara, 190  
 Kossof, Theodore, 190  
 Kovarsky, Mary, 190  
 Kramer, Elizabeth, 116  
 Kramer, Vicki, 117, 190  
 Kraus, Denis, 190  
 Krauss, Diane, 116, 117, 190  
 Krelloff, Michael, 191  
 Krum, Jonathan, 191  
 Kucera, Elizabeth, 191  
 Lamm, Sandra, 136, 191  
 Lander, Jack, 191  
 Lasky, Howard, 191  
 Lazar, Arnold, 49, 51, 76, 78, 89, 191  
 Lazarus, Larry, 82, 132, 191  
 Lee, Kathleen, 92, 191  
 Lehtman, Stephen, 191  
 Leifer, Lauren, 191  
 Leon, Jack, 191  
 Lerman, Bonnie, 50, 99, 136, 191  
 Lerner, Alex, 191  
 Levin, Betty, 49, 191  
 Levin, Helene, 18, 20, 191  
 Levin, Lesley, 84, 191  
 Le Vine, Ellen, 191  
 Levine, Leonard, 191  
 Levine, Stuart, 191  
 Levinsky, Barry, 191  
 Levinson, Ellin, 192  
 Levy, Fredric, 22, 49, 192  
 Lewis, Rochelle, 22  
 Lieberman, Mark, 42, 51, 66, 67, 84, 131, 139, 141, 192  
 Lieberman, Robert, 192  
 Lindstrom, James, 192  
 Londa, Karen, 18, 192  
 Long, Marlene, 192  
 Lubeck, Elaine, 192  
 Lubin, Corrine, 192  
 Luther, John, 192  
 Luzzo, Ronald, 119, 120, 192  
 McGrath, John, 72, 193  
 McQueen, David, 25, 66, 84, 193  
 Magness, Cheryl, 192  
 Manasin, Alfred, 62, 63, 86, 89, 192  
 Manuagh, Doris, 120, 192  
 Mandl, Miles, 86, 87, 192  
 Marcus, Lynn, 192  
 Marinello, Lane, 55, 66, 89, 192  
 Markert, Kathleen, 193  
 Markowitz, Paul, 193  
 Martinko, Sally, 193  
 Marwil, Hetttye, 193  
 Marzen, Robin, 193  
 Mash, Avis, 193  
 Maxson, Linda, 193  
 Mayzel, Judith, 193  
 Mazer, Bonnie, 193  
 Mechanic, Roberta, 116, 193  
 Mehl, Michael, 193  
 Mehrholz, Linda, 193  
 Melas, Anthony, 51, 62, 63, 86, 89, 136, 193  
 Melcher, Dale, 124, 147, 194  
 Mendel, Eugene, 194  
 Messner, David, 29, 86, 194  
 Metz, Sherry, 194  
 Metzger, Stewart, 53, 88, 194  
 Michael, Janice, 57, 194  
 Middaugh, Sharon, 54, 194  
 Miller, Hollis, 194  
 Miller, Lauren, 194  
 Miller, Lynn, 117, 194  
 Miller, Lynnette, 194  
 Miller, Susan, 116, 136, 194  
 Millward, Mystery, 194  
 Mindel, Michael, 51, 194  
 Miner, Paula, 194  
 Minors, Richard, 51, 62, 63, 68, 86, 87, 89, 194  
 Modetz, Elizabeth, 194  
 Molitor, William, 194  
 Morris, Joanne, 45, 51, 136, 144, 194  
 Nagai, Richard, 194  
 Nahin, Mark, 194  
 Nanberg, Robert, 120, 195  
 Natenberg, Sharon, 18, 195  
 Nelson, Karen, 195  
 Neuman, Kathy, 195  
 Neville, Patrick, 195  
 Newburger, Mark, 49, 51, 62, 63, 86, 87, 89, 195  
 Newman, Janice, 49, 50, 136, 195  
 Nicholas, Jerri, 56, 195  
 Nicholas, Hope, 195  
 Nissenson, Allen, 50, 51, 62, 133, 195  
 Noble, Ronald, 120, 195  
 Novak, Art, 136, 195  
 November, Leon, 51, 74, 136, 146, 195  
 Olkiewicz, George, 195  
 Oneill, April, 195  
 Opperman, Jeannette, 195  
 Oram, Mary, 54, 195  
 O'Reilly, Marguerite, 195  
 Oren, Linda, 195  
 Osborn, Lee, 195  
 Ostapowicz, Walter, 196  
 Oscarson, Richard, 195  
 Paris, Gerald, 196  
 Pauly, Lynn, 17, 196  
 Pearson, Steven, 196  
 Pepon, Russell, 196  
 Perelgut, Barry, 20, 44, 62, 63, 196  
 Perlman, Ronald, 49, 83, 89, 196  
 Peterson, John, 196  
 Peterson, Susan, 116, 196  
 Pierce, Laura, 196  
 Plough, Kathryn, 54, 90, 91, 95, 196  
 Pogodin, Fredell, 196  
 Poindexter, Robert, 51, 82, 89, 136, 196  
 Polakoff, Gregory, 20, 196  
 Posmanti, David, 196  
 Povlo, Michael, 117, 142, 197  
 Price, Don, 197  
 Price, Harriet, 197  
 Pritchard, Betty, 197  
 Provus, Jeffrey, 197  
 Pyre, Joan, 197  
 Quirk, Patricia, 54, 197  
 Raben, Monty, 197  
 Radzin, David, 197  
 Rammon, Lee, 197  
 Rand, Lawrence, 20, 197  
 Ream, Claudia, 197  
 Ream, Norma, 197  
 Reed, Jane, 197  
 Reifman, Barbara, 18, 197  
 Reiner, Fred, 16, 45, 109, 114, 115, 197  
 Rest, Paula, 17, 22, 23, 42, 120, 141, 197  
 Reynolds, Richard, 197  
 Rhodes, Edward, 35, 197  
 Richardson, Jeffrey, 22, 197  
 Richman, Gae, 197  
 Rizman, Morris, 18, 198  
 Robinson, Susan, 198  
 Rogers, Carol, 52, 116, 120, 198  
 Rome, Scott, 198  
 Rosee, Judith, 198  
 Rosenbaum, Howard, 72, 89, 198  
 Rosenberg, Allan, 198  
 Rosenberg, Melvin, 198  
 Rosenberg, Saresta, 146, 198  
 Rosenthal, David, 119, 198  
 Rosenthal, Lawrence, 198  
 Rosnick, Barry, 62, 198  
 Rossman, Stanley, 82, 89, 198  
 Roth, Francine, 198  
 Rothman, Michael, 45, 66, 83, 89, 136, 198  
 Rothstein, Lee, 198  
 Rotkin, Eileen, 22, 42, 120, 199  
 Rubin, Fred, 62, 66, 199  
 Rudd, Sheldon, 199  
 Ruderman, Leah, 199  
 Rumack, Evan, 22, 29, 199  
 Rutenberg, Robert, 83, 89, 199  
 Sacher, Miriam, 199  
 Sacks, Lawrence, 50, 66, 86, 87, 199  
 Saffro, Shelly, 145, 199  
 Sager, Arlene, 51, 133, 199  
 Salberg, Lester, 199  
 Salerta, Judith, 199  
 Salomon, Ruth, 199  
 Saltberg, Eugene, 199  
 Samuels, Reysa, 199  
 Sandler, Ellen, 199  
 Sandrik, Carol, 200  
 Sandler, Jeffrey, 42, 49, 200  
 Sandstrom, Norman, 54, 66, 84, 89, 200  
 Saviano, Nicholas, 200  
 Scarpelli, Paul, 200  
 Schacht, John, 54, 87, 200  
 Schaps, Alan, 20, 68, 200  
 Schatz, Nanshelle, 200  
 Schechtman, Gloria, 200  
 Schlaue, Mary, 200  
 Schnitzer, Anita, 200  
 Schoenberg, Linda, 50, 99, 200  
 Schoenwolf, Phillip, 55, 200  
 Schuman, Elaine, 17, 18, 124, 200  
 Schwartz, Stuart, 200  
 Scott, Roger, 66, 84, 200  
 Selig, Janet, 96, 200  
 Seltzer, Steven, 200

Sembach, Judith, 200  
 Semrow, Alan, 54, 55, 87, 115, 136, 200  
 Shafer, Dawn, 114, 200  
 Shapiro, Larry, 42, 51, 66, 84, 89, 201  
 Shapiro, Terry, 201  
 Shearn, Robert, 49, 51, 68, 69, 87, 89, 137, 201  
 Shepard, Ellyn, 201  
 Sherman, Murray, 201  
 Shuter, Robert, 201  
 Shyette, Lowell, 201  
 Siegel, Norman, 119, 201  
 Siegal, Susan, 44, 45, 201  
 Silver, Howard, 201  
 Silverman, Irene, 49, 124, 133, 201  
 Silverman, Stephen, 49, 201  
 Silverman, Steven, 83, 201  
 Silverstone, Harvey, 201  
 Simmons, Marc, 42, 201  
 Simon, John, 74, 89, 133, 201  
 Singer, Robert, 74, 201  
 Singer, Sherry, 19, 201  
 Sippil, Jill, 201  
 Skerven, Linda, 201  
 Skinder, Jack, 201  
 Skolnik, Robin, 83, 117, 202  
 Skolnik, Steven, 202  
 Slade, Barry, 202  
 Slaw, Harriet, 202  
 Slotten, Marc, 76, 77, 202  
 Slutsky, Arnold, 202  
 Sneider, Leonard, 55, 202  
 Snyder, Calvin, 202  
 Soler, James, 202  
 Solomon, Eugene, 202  
 Spear, Peter, 202  
 Spiegel, Valerie, 126, 303  
 Spies, Stewart, 42, 141, 146, 147, 202  
 Spivack, Bruce, 202  
 Starkopf, Sandra, 50, 138, 202  
 Stangenes, Nils, 202  
 Stearns, Aviva, 203  
 Steinborn, Leonard, 203  
 Stephens, Louis, 203  
 Stern, Martin, 203  
 Stewart, John, 203  
 Stiegel, Michael, 203  
 Stone, Lynn, 203  
 S rauss, Ellen, 203  
 Streicher, Fredrick, 89, 203  
 Stronberg, Joel, 50, 51, 203  
 Suckow, Richard, 203  
 Summer, Ina, 49, 136, 203  
 Swanson, Diane, 203  
 Swider, Elyse, 203  
 Swidler, Gordon, 203  
 Swirsky, Mark, 20, 42, 203  
 Szymacher, Ruth, 203  
 T Wielandt, Chris, 206  
 Tanzar, Paul, 203  
 Tasky, Perry, 113, 203  
 Taylor, Sue, 120, 203  
 Teister, Joan, 204  
 Teitelbaum, Daniel, 204  
 Tefka, Ruth, 45, 204  
 Tepper, Robert, 83, 204  
 Thomas, Lynda, 204  
 Tooredman, David, 62, 204  
 Towbin, Leslie, 204  
 Traiforos, Theodore, 117, 204  
 Tyska, Roberta, 117, 204  
 Tzinberg, Bruce, 204  
 Udelson, Roberta, 120, 204  
 Urman, Robert, 120, 204  
 Van Ommerink, Birginia, 117, 204  
 Vedder, Janice, 111, 204  
 Veto, Donna, 99, 136, 204  
 Wainer, Mark, 82, 204  
 Wal lach, Steven, 62, 89, 204  
 Walner, Robert, 86, 89, 204  
 Ward, Judy, 205  
 Warnke, George, 74, 205  
 Weichmann, Constance, 205  
 Weil, Harold, 205  
 Weinberg, Marlene, 90, 205  
 Weiner, Sheldon, 205  
 Weinstein, Joel, 16, 17, 141, 205  
 Weisberg, Herbert, 205  
 Weiss, Alan, 205  
 Weiss, Joy, 205  
 Weiss, Richard, 115, 136, 205  
 Weiss, Sandra, 205  
 Weitzman, Mark, 205  
 Wells, Janet, 205  
 Whisler, Susan, 205  
 White, Judith, 206  
 Wiczner, Warren, 206  
 Widman, Cheryl, 206  
 Winer, Melvyn, 206  
 Winkel, Jeffrey, 18, 206  
 Winoker, Terry, 206  
 Winston, Stephan, 206  
 Winter, Glenn, 206  
 Withall, James, 206  
 Witzel, Michael, 206  
 Wodis, Michael, 206  
 Wolf, David, 82, 206  
 Wolf, Jeffrey, 119, 206  
 Wolf, Joel, 68, 206  
 Wolf, Roger, 206  
 Wolf, Roland, 206  
 Wolf, Sandra, 206  
 Wolf, Susan, 206  
 Wolfe, Alice, 16, 206  
 Wolfinsohn, Martin, 206  
 Wollman, Arnold, 207  
 Wood, Carl, 120, 207  
 Woolf, Jay, 207  
 Woolman, Marla, 207  
 Zenner, Keith, 207  
 Ziah, John, 51, 62, 63, 89, 207  
 Ziff, Roger, 207  
 Zissman, Rosalie, 207  
 Zolt, Lynnette, 49, 207  
 Zwelling, Marc, 20, 207