

SKOKIE PUBLIC LIBRARY  
REFERENCE BOOK

REMOVAL OF THIS BOOK FROM  
THE LIBRARY CONSTITUTES A THEFT

REFLECTIONS

NILES EAST 1963

REFLECTIONS

NILES EAST 1963

REFLECTIONS

✓ **For Reference**

**Not to be taken from this room**

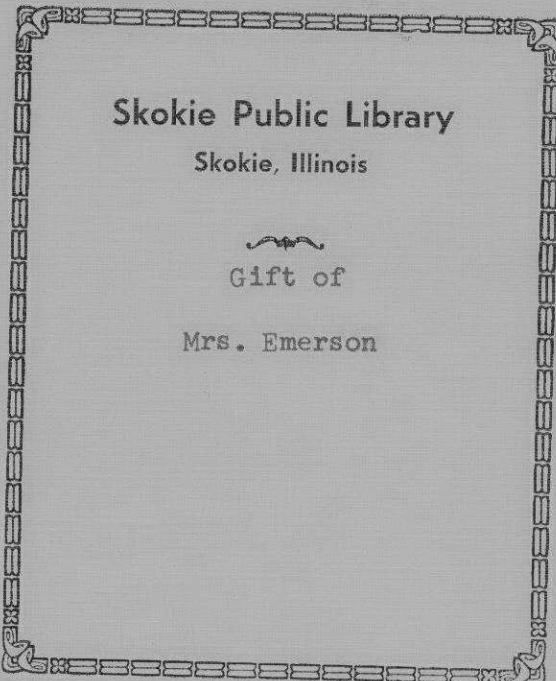

Skokie Public Library  
Skokie, Illinois

—  
Gift of

Mrs. Emerson

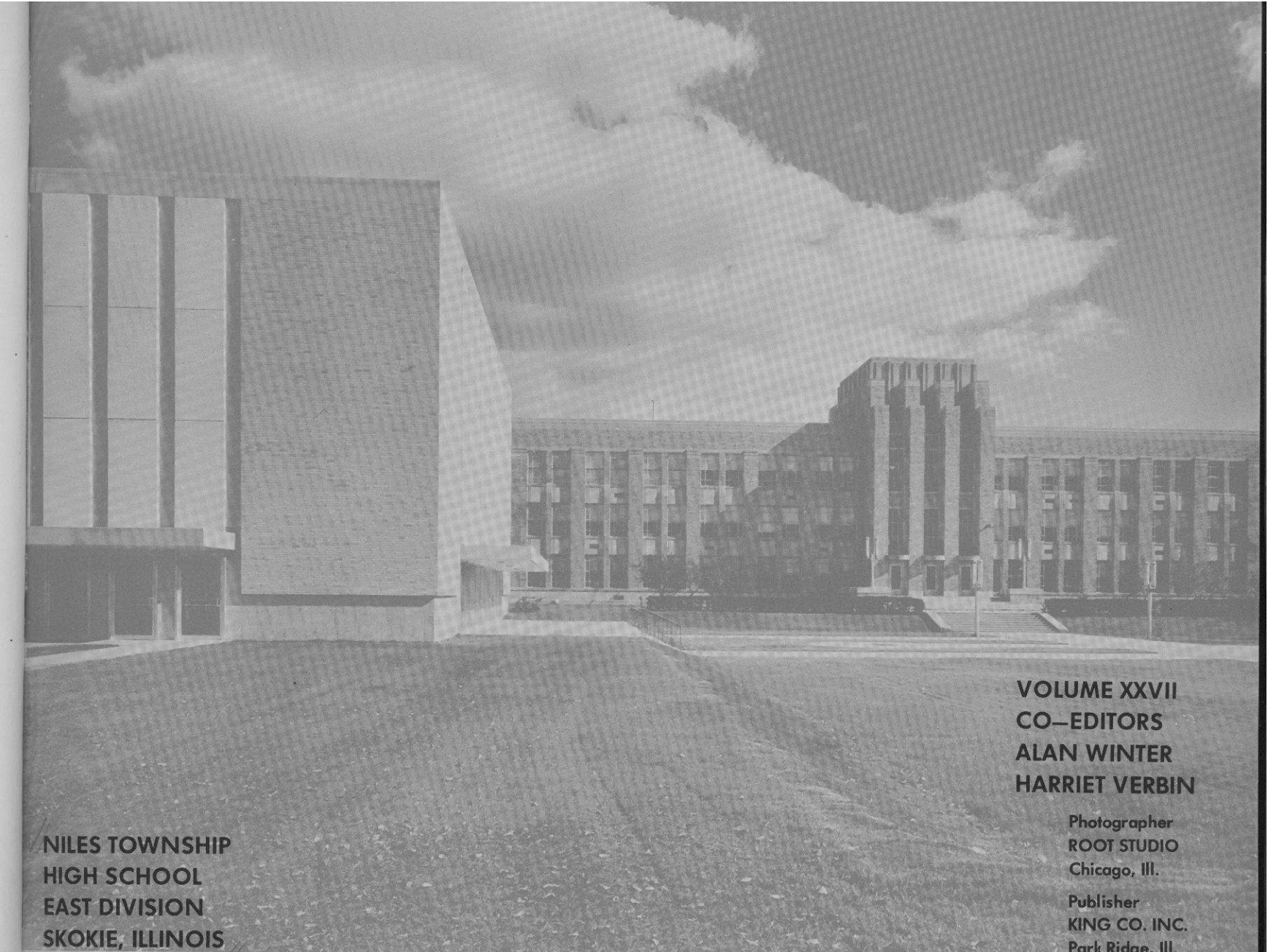

NILES TOWNSHIP  
HIGH SCHOOL  
EAST DIVISION  
SKOKIE, ILLINOIS

VOLUME XXVII  
CO-EDITORS  
ALAN WINTER  
HARRIET VERBIN

Photographer  
ROOT STUDIO  
Chicago, Ill.

Publisher  
KING CO. INC.  
Park Ridge, Ill.

REFLECTIONS

NILES EAST 1963

REFLECTIONS

NILES EAST 1963

SKOKIE PUBLIC LIBRARY

REFLECTIONS

PRESENTING  
PRESENTING  
PRESENTING  
PRESENTING  
PRESENTING  
PRESENTING  
**PNILES NEASTG**



PRESENTING  
PRESENTING  
PRESENTING  
PRESENTING  
PRESENTING  
PRESENTING

CONTENTS  
CONTENTS  
CONTENTS

Ill.  
373.7931  
N7128e  
1963

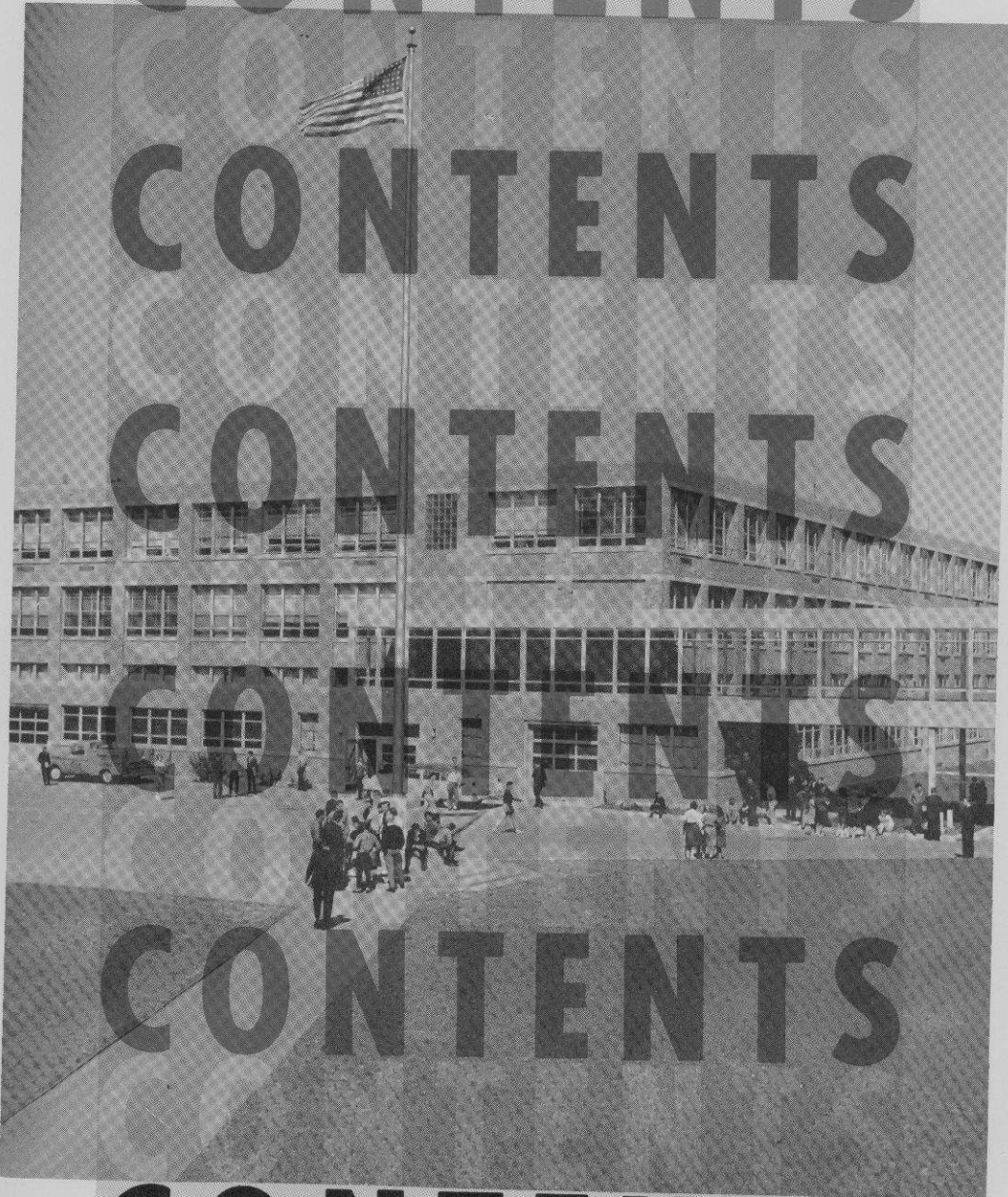

CONTENTS

INTRODUCTION . . . . . 4

ACADEMIC . . . . . 19

ACTIVITIES . . . . . 43

    SPORTS . . . . . 75

    SPECIAL EVENTS . . . . . 107

CLASSES . . . . . 8202311. 125

FACULTY . . . . . 189

INDEX . . . . . 206

CONTENTS  
CONTENTS  
CONTENTS  
CONTENTS  
CONTENTS  
CONTENTS

PEOPLE  
PEOPLE  
PEOPLE  
PEOPLE  
PEOPLE  
PEOPLE  
PEOPLE  
PEOPLE  
PEOPLE  
PEOPLE

PLAC  
PLAC  
PLAC  
PLAC  
PLAC  
PLAC  
PLAC  
PLAC

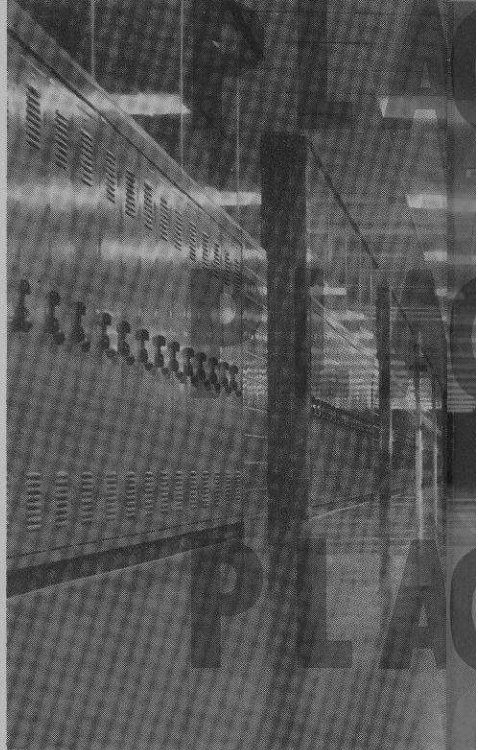

PEOPLE  
PEOPLE  
PEOPLE

PLAC  
PLAC  
PLAC

CES  
CES  
CES  
CES  
CES  
CES  
CES  
CES  
CES  
CES  
CES  
CES  
CES  
CES  
CES  
CES  
CES  
CES  
CES  
CES  
CES  
CES  
CES  
CES

PRIDE  
PRIDE  
PRIDE  
PRIDE  
PRIDE  
PRIDE  
PRIDE  
PRIDE  
PRIDE  
PRIDE  
PRIDE  
PRIDE  
PRIDE  
PRIDE  
PRIDE  
PRIDE  
PRIDE  
PRIDE  
PRIDE  
PRIDE  
PRIDE  
PRIDE  
PRIDE  
PRIDE  
PRIDE

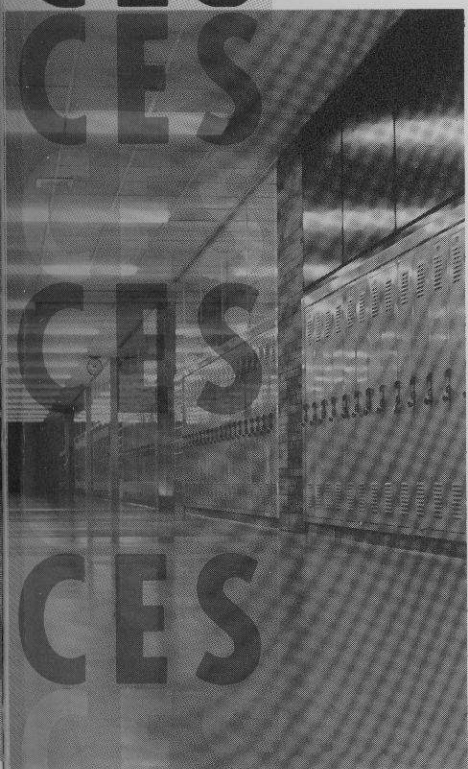







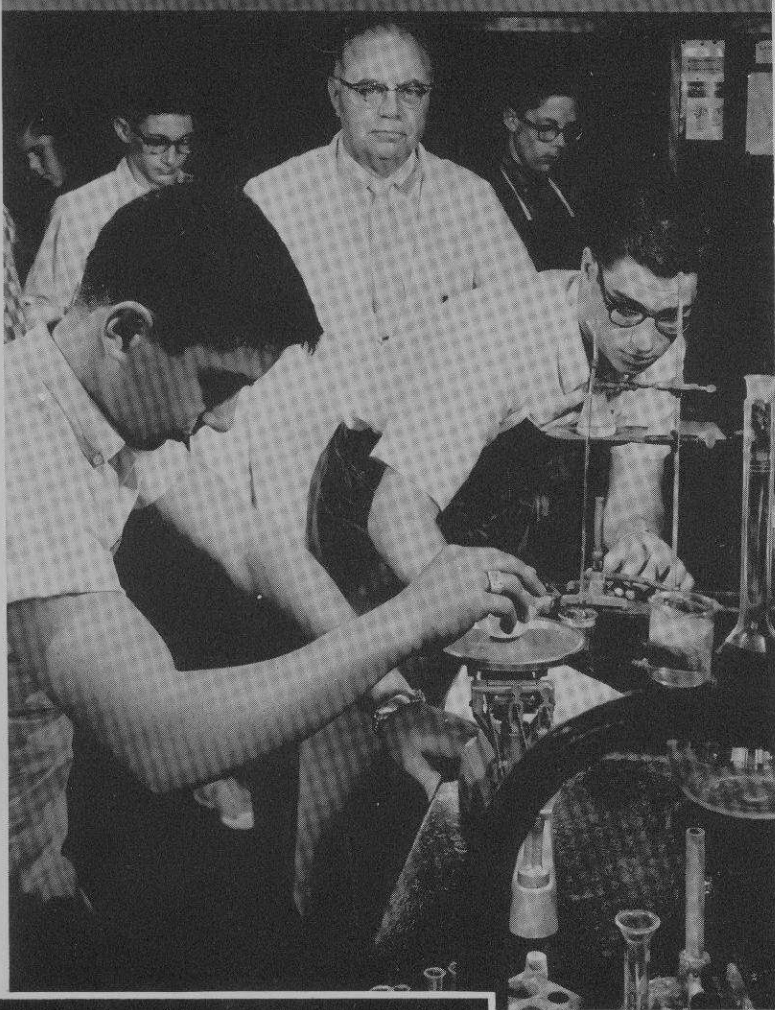

LEARNING



HURRYING



COMPETING

CLOWNING



PERFORMING

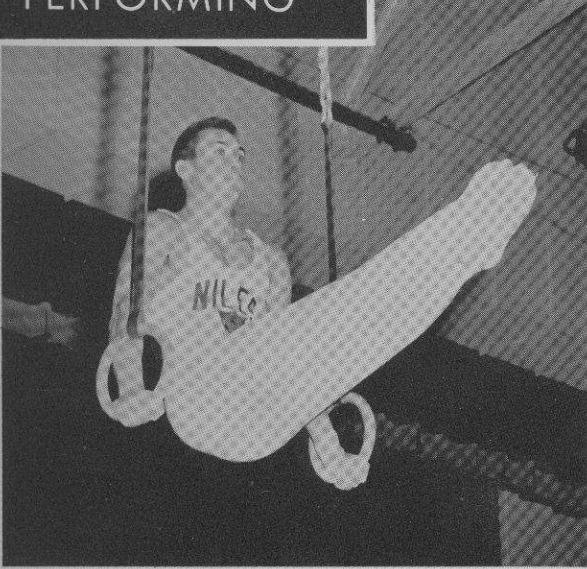

SINGING



ANTICIPATING



PLACES  
PLACES  
PLACES  
PLACES  
PLACES  
PLACES  
PLACES  
PLACES  
PLACES  
PLACES  
PLACES  
PLACES

PLACES ARE ESSENTIAL for the people need to study, to play, to be entertained, to learn, and to express themselves. Niles East has recently added new facilities to satisfy the needs of its people. The new auditorium, library, music wing, and gym all benefit the people. Though new, these additions have already become familiar in our educational pattern. Places provide the frame work and atmosphere in which our people learn.

PLACES  
PLACES

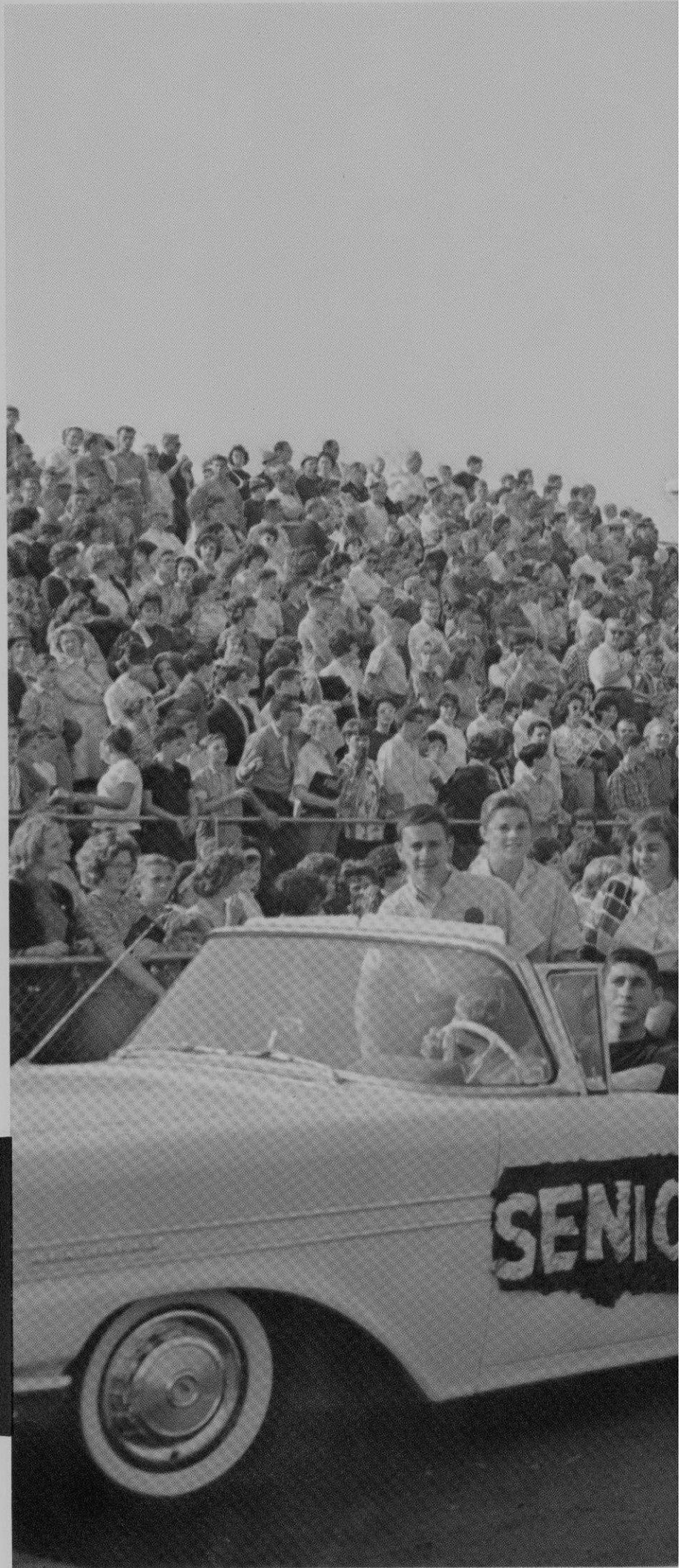

The Football Stadium. Homecoming 1962.



CLASS 69

WILES

LET'S KILT EM

BEAT HIGH

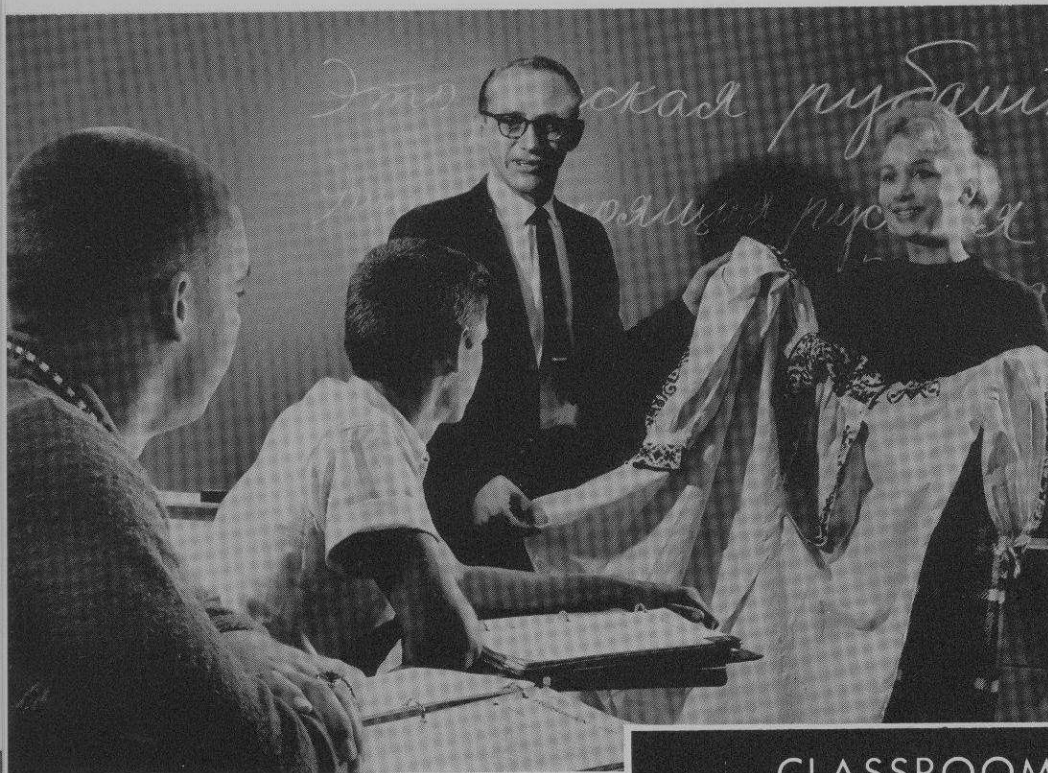

CLASSROOM

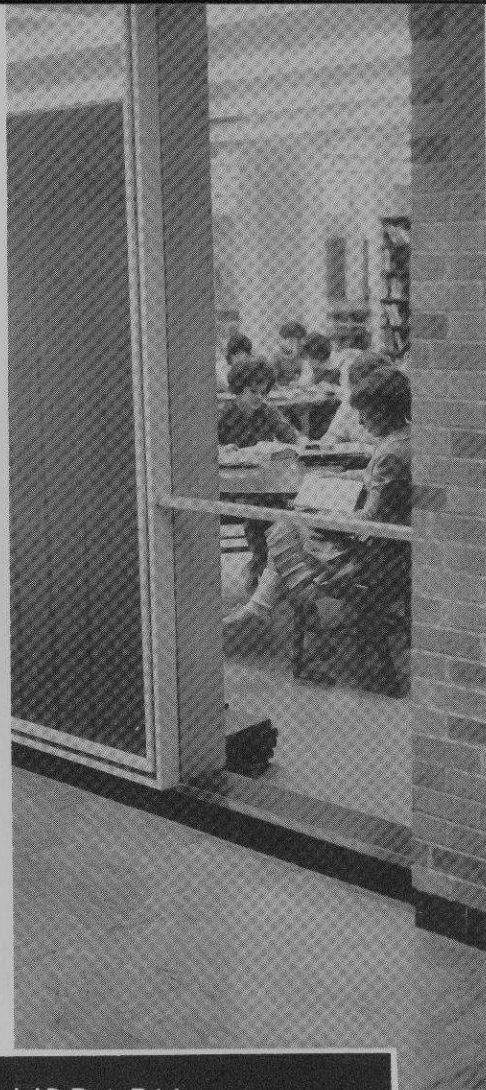

LIBRARY



NURSE'S OFFICE

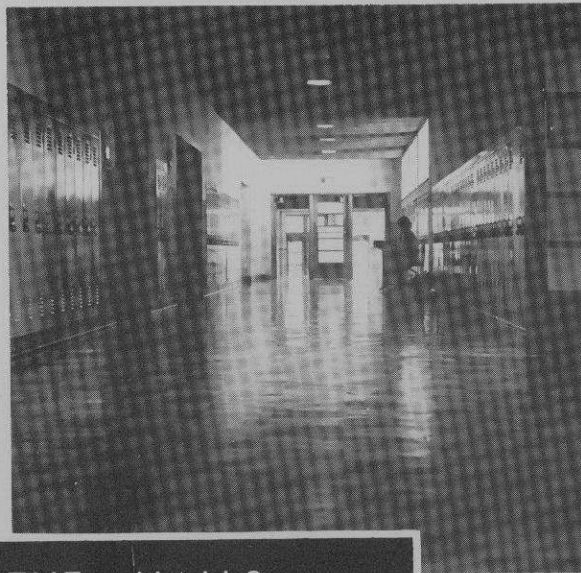

THE HALLS

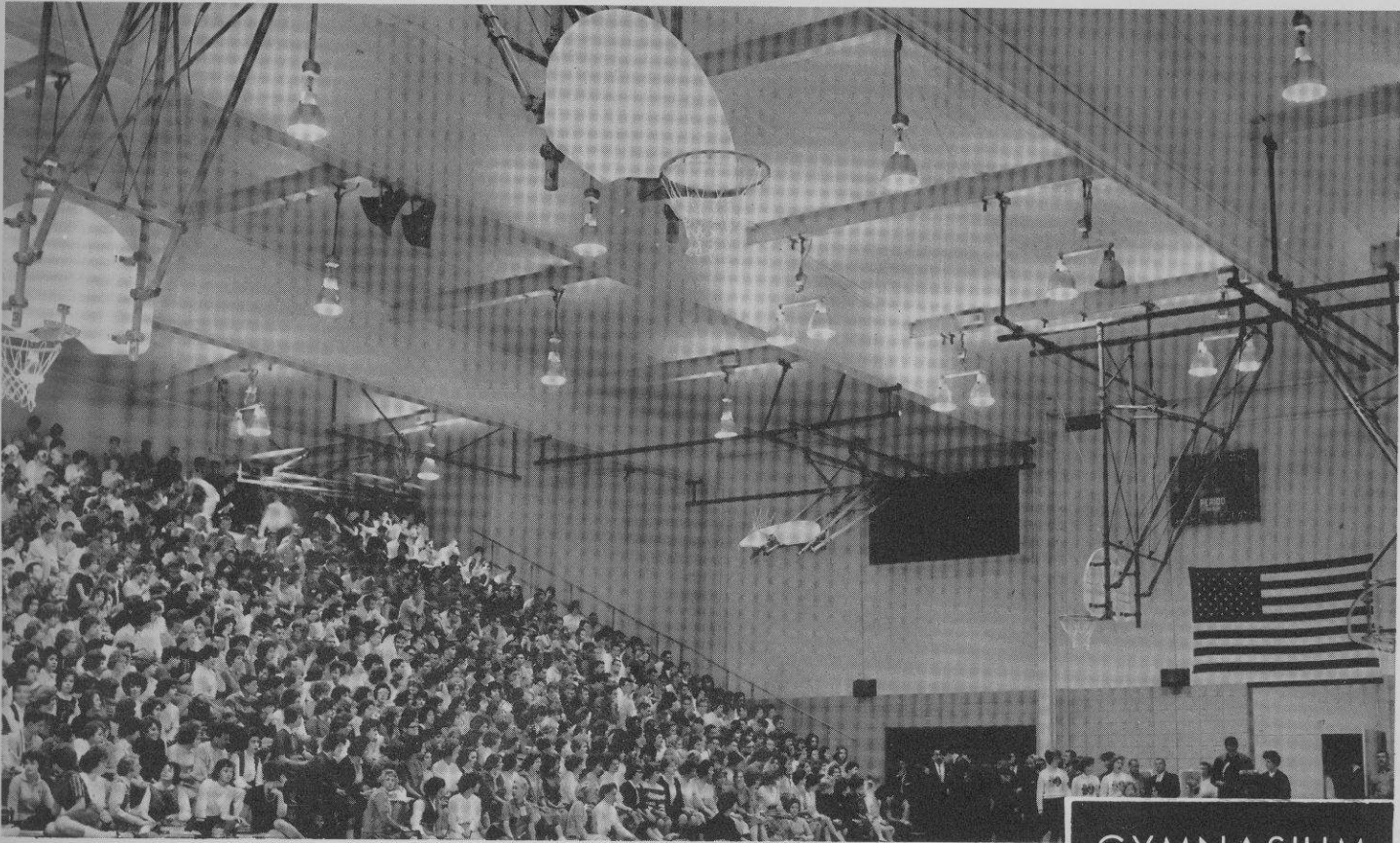

GYMNASIUM



ATTENDANCE OFFICE

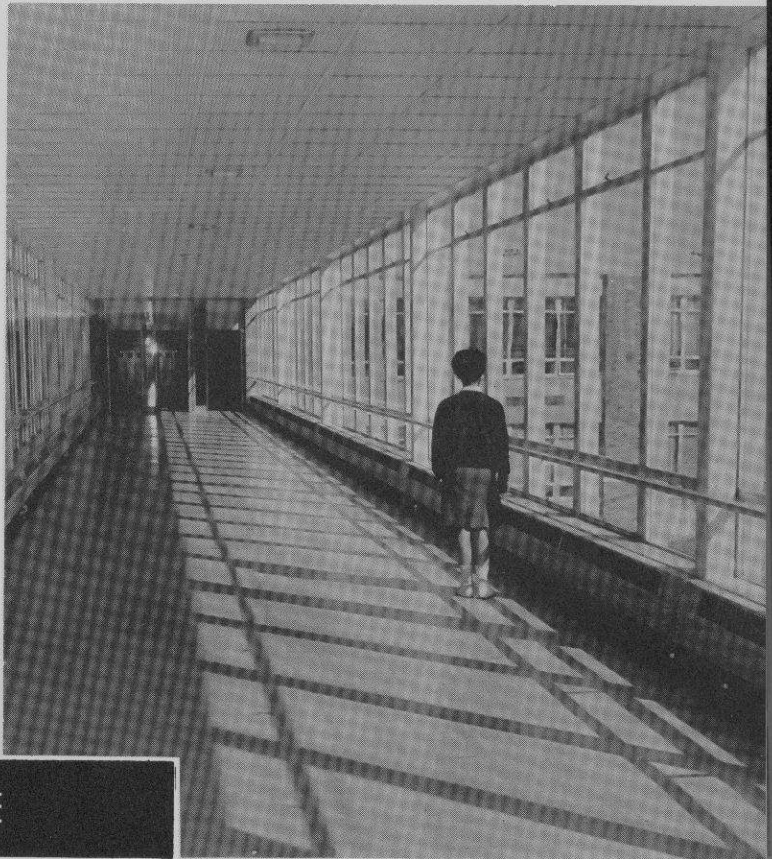

BRIDGE







The School Crest and our Varsity Cheerleaders.

PRIDE  
 PRIDE  
 PRIDE  
 PRIDE  
 PRIDE  
 PRIDE  
 PRIDE  
 PRIDE  
 PRIDE  
 PRIDE  
 PRIDE  
 PRIDE  
 PRIDE  
 PRIDE  
 PRIDE  
 PRIDE  
 PRIDE  
 PRIDE  
 PRIDE  
 PRIDE  
 PRIDE

PRIDE IS EXPRESSED in the Niles East traditions that have been developed by the people through the places. Scholarship, competition, ideals, parades, festivals, plays, class level advantages are all traditions that are renewed with excitement each year. Pride is the product of purpose and accomplishment. The people and places at our school reflect this pride. Pride is the foundation on which Niles East High School is solidly built.

PRIDE  
 PRIDE

SPIRIT

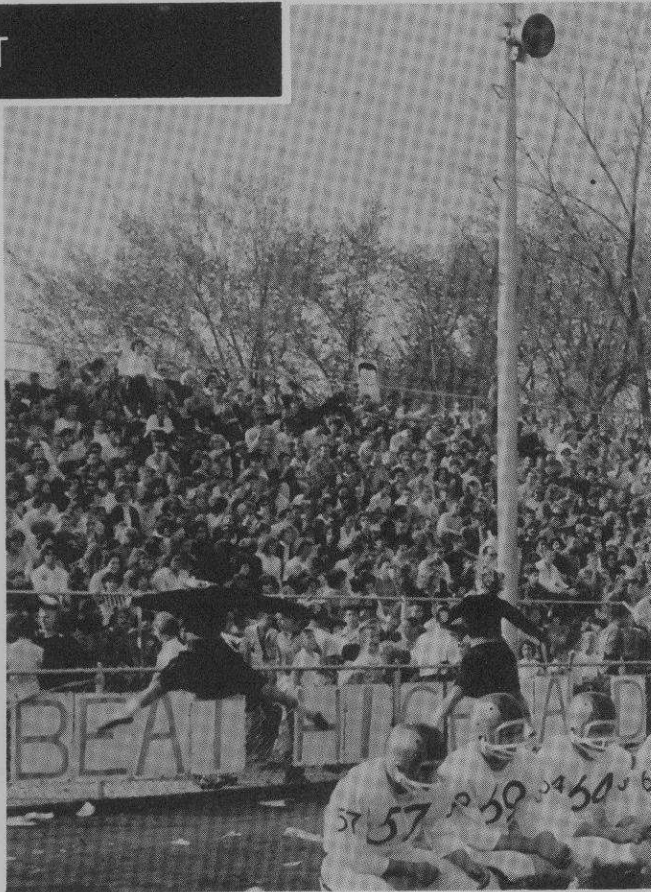

ACTIVITIES

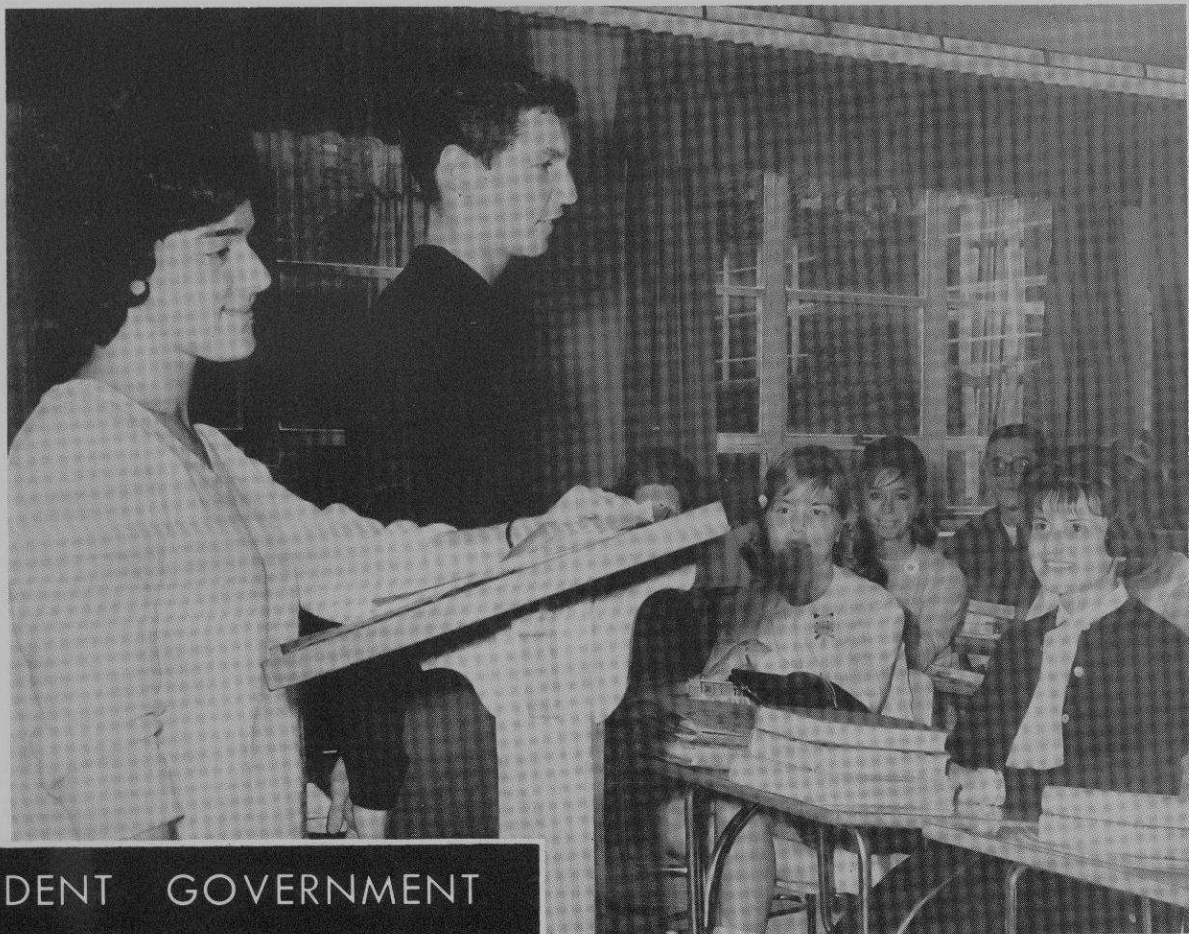

STUDENT GOVERNMENT



PUBLICATIONS



RECOGNITION

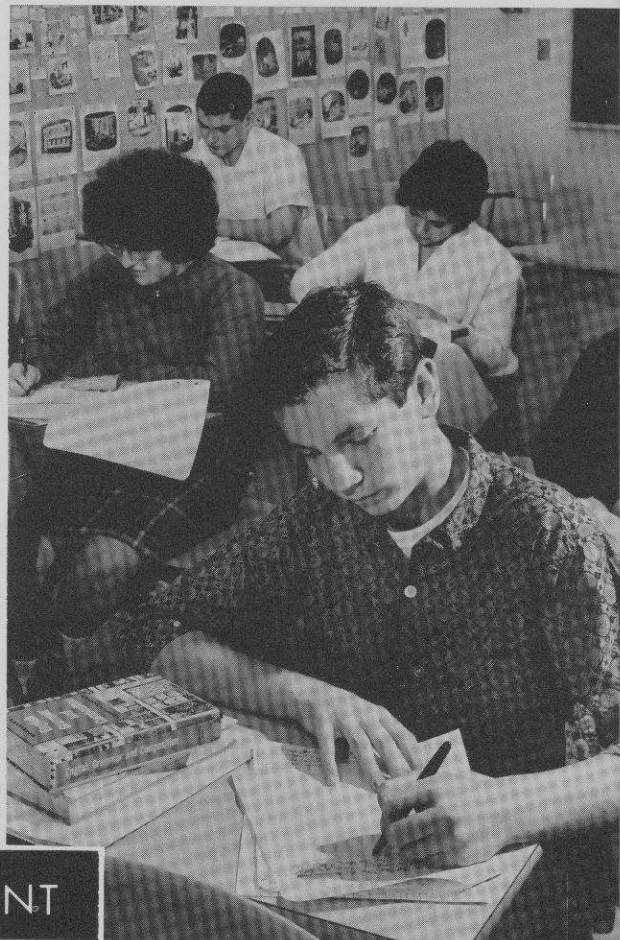

ACCOMPLISHMENT



NORTHWESTERN



WHEATON BROTHERS  
1000 PINE STREET  
SEASIDE, CALIF.

SEPTEMBER

2	3	4	5	6	7	8
9	10	11	12	13	14	15
16	17	18	19	20	21	22
23	24	25	26	27	28	29





Separate rooms for special areas of study, English, History, Arts, and Sciences, contain most of the non-fiction literature. Large and well-equipped, these rooms allow students to study and do research in silence.

## The LIBRARY is a center for knowledge



This year Nilehi boasts a beautiful, new library. Located in a recently added wing, the library is designed to facilitate finding materials easily and quickly.

Books dealing with specific subjects such as English, History, Science, or the Arts are divided into separate rooms. A large area for fiction has also been provided in the new library.

Periodical and reserved book sections are special features of the library. Individual study booths are available to any student wishing absolute privacy while doing research.

Sound-proof carels built to accomodate two students are located in the library. Here, Sharon Natenberg studies in privacy.



The new library gives Nilehi students the opportunity to study under the best possible conditions. Helene Levin looks for research material and Sharon Natenberg studies in one of the private carrels while Fern Nädler studies an assignment.

Fiction and biography books are shelved in the center of the library. Lower shelves make library organization easier.





# ENGLISH concentrates on expression

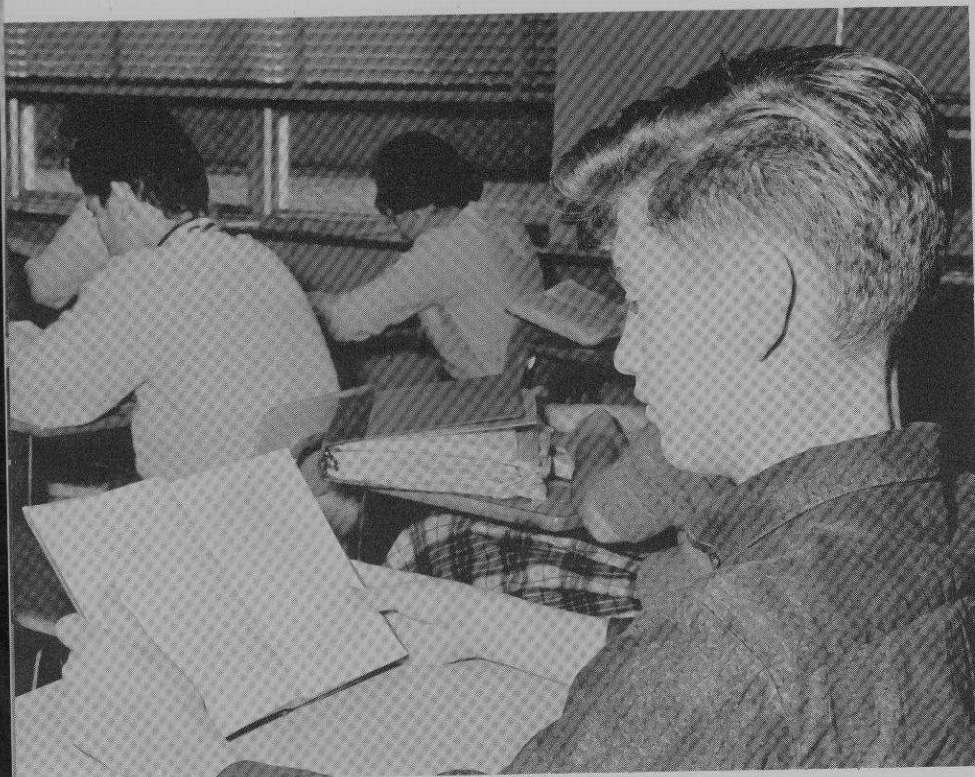

At all levels of English instruction close attention is given to improving pupil ability for noting detail and understanding ideas expressed in their texts. Here Harvey Rabin reads a short mystery story in class.



Practicing writing techniques, stressed by the English Department. Alice Wolfe completes her weekly writing assignment as her instructor, Dr. Albright, answers a composition question from another student.

Team teaching and the Reading Lab were put to more extensive use by the English Department this year. The idea of combining two classes for lectures from one teacher and individual help from the other was used much more widely than in previous years. The Reading Lab has also become an integral part of English instruction at Niles. Students were able to use the lab during study halls to improve reading and comprehension skills.

These teaching devices have enabled the English Department to better educate Niles students in written and spoken communication. Honors English, Journalism, Public Speaking, English Literature, and Drama were offered on all grade levels this year.



Team teaching has been used by several classes this year. In Junior Honors English, Miss Klaff lectures to a combined group.



Later, Dr. Albright, the other half of the "team", gives help to Cheryl Fritz, Robyn Brown, and Richard Felt.

# FOREIGN LANGUAGE

improves communications



Miss Hagemann gives help to Paula Rest in understanding and translating a lesson in her French book.



Typical Russian peasant costumes are displayed by Mr. Moshak, Bev Gore, Mel Nemkov, and Steve Williams in a Russian class

The Foreign Language Department recently introduced a new method of Foreign Language Instruction labeled "oral aural". This new approach first stresses speaking and then proper usage by correct grammar, reading and writing. While oral aural is used only to Spanish, it is hoped that eventually the system will be expanded.

French, Spanish, Latin, Russian and German are taught. Classes utilize the language lab in conjunction with regular instruction. In the lab, students improve their pronunciation while they develop their comprehension. Through Languages, communication is possible. Through communication, world peace is possible.

Richard Wolf listens attentively to the voice on the tape during an exercise in the well-equipped Language Lab.



# SOCIAL STUDIES

manifests the evolution of ideas



An informal atmosphere is a feature of Family Living classes. Elaine Levinson gives a report to her classmates.

Two new courses, adding diversity to the department, were put in to the Social Studies curriculum this year. Non-Western Civilization and Political Science replaced the former required Freshman and Senior Social Studies courses.

All students were required to take three years of Social Studies, including the new freshman and senior courses and a year of United States History taken as juniors.

Students more interested in the social sciences were able to take World History, Psychology, Family Living, or Sociology. Many courses were taught on the honors level. In addition, European History was offered under the Advanced Placement Program which gives college credit to seniors.



Debbie Smith, Miriam Karmel, and Zaneta Feigan lead the class in a geographical study of the Far East in their Non-Western Civilization course, the revised Freshman Social Studies course.



Miss Zika smiles her approval as she passes corrected project papers back to students H. Bresnick, S. Schweel, J. Smith, K. Kabot, A. Appleman, S. Murphy, L. Redlin.

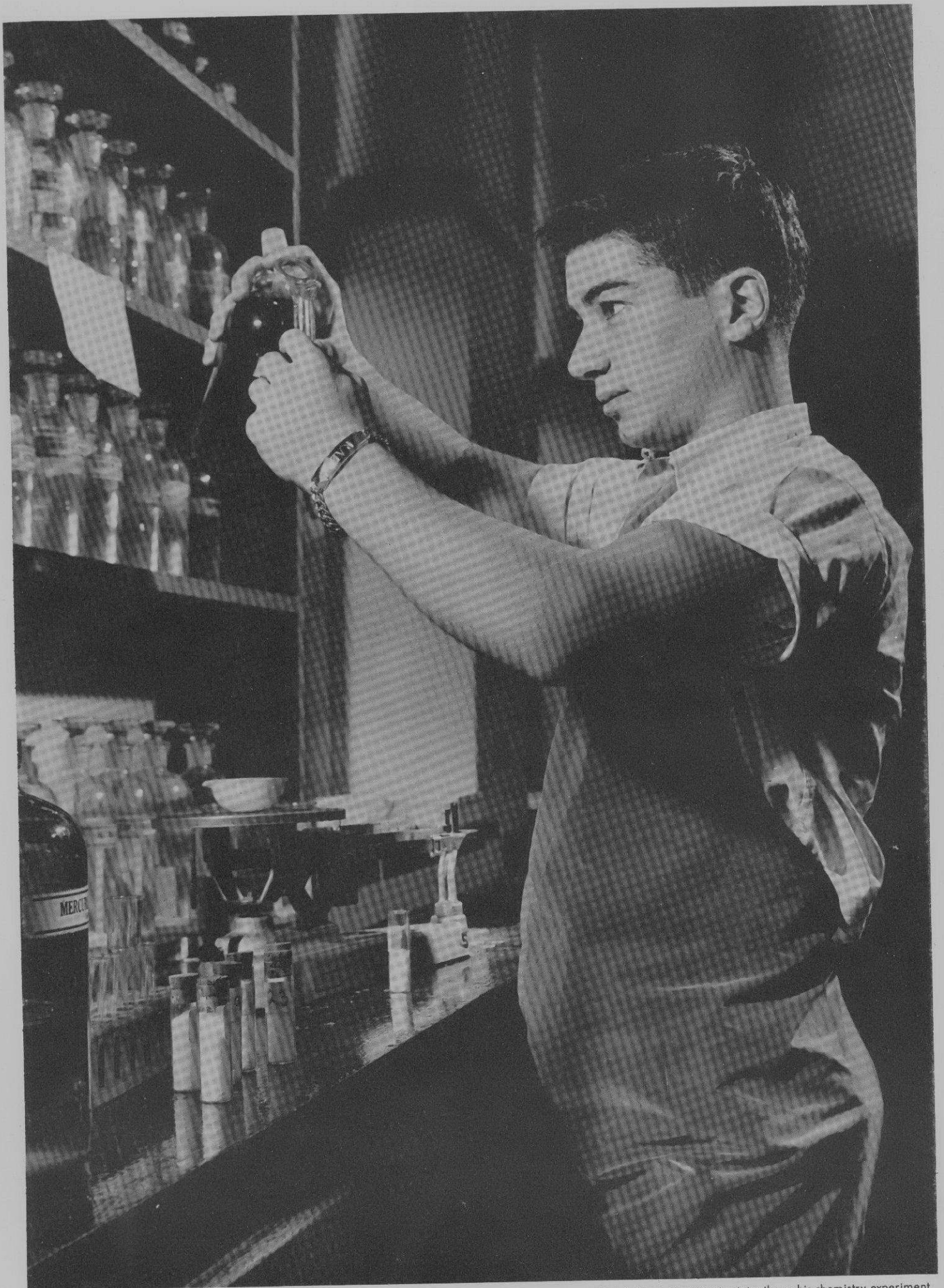

Ralph Stern concentrates intently on his chemistry experiment.

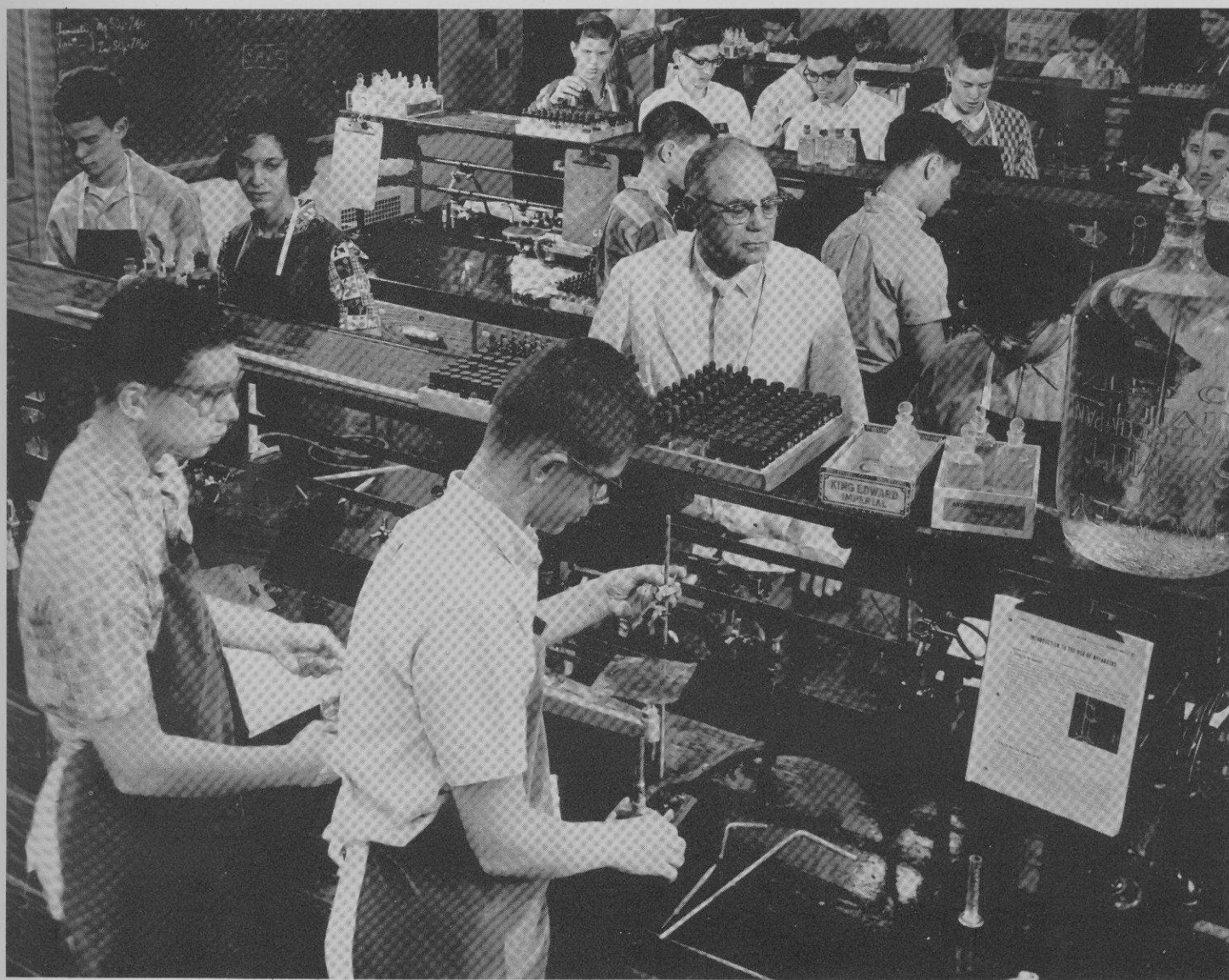

Lab period in Mr. Martyn's Chemistry class provides opportunity for practical application of lessons studied

## SCIENCE challenges the unknown

Decapitated crayfish, deplorable smells, and dangling skeleton bones are all part of a normal day for the Nilehi science student. This year's science students have their choice of courses in General Science, Physiology, Chemistry, Physics, and Biology.

Biology 3,4 was taught for the first time this year. It replaced last year's Botany and Zoology courses. The experimental chemistry course was duplicated by many other schools in the area. Two experimental biology courses were also offered. These sub-

jects stressed laboratory work and the application of its principles. One of these biology courses emphasized histology while the other stressed biochemistry.

Besides the traditional and experimental science courses, Niles included an Advanced Placement Program which are college credit courses for the more talented students in the field of science. In this way, students can begin possible careers in the world of science.



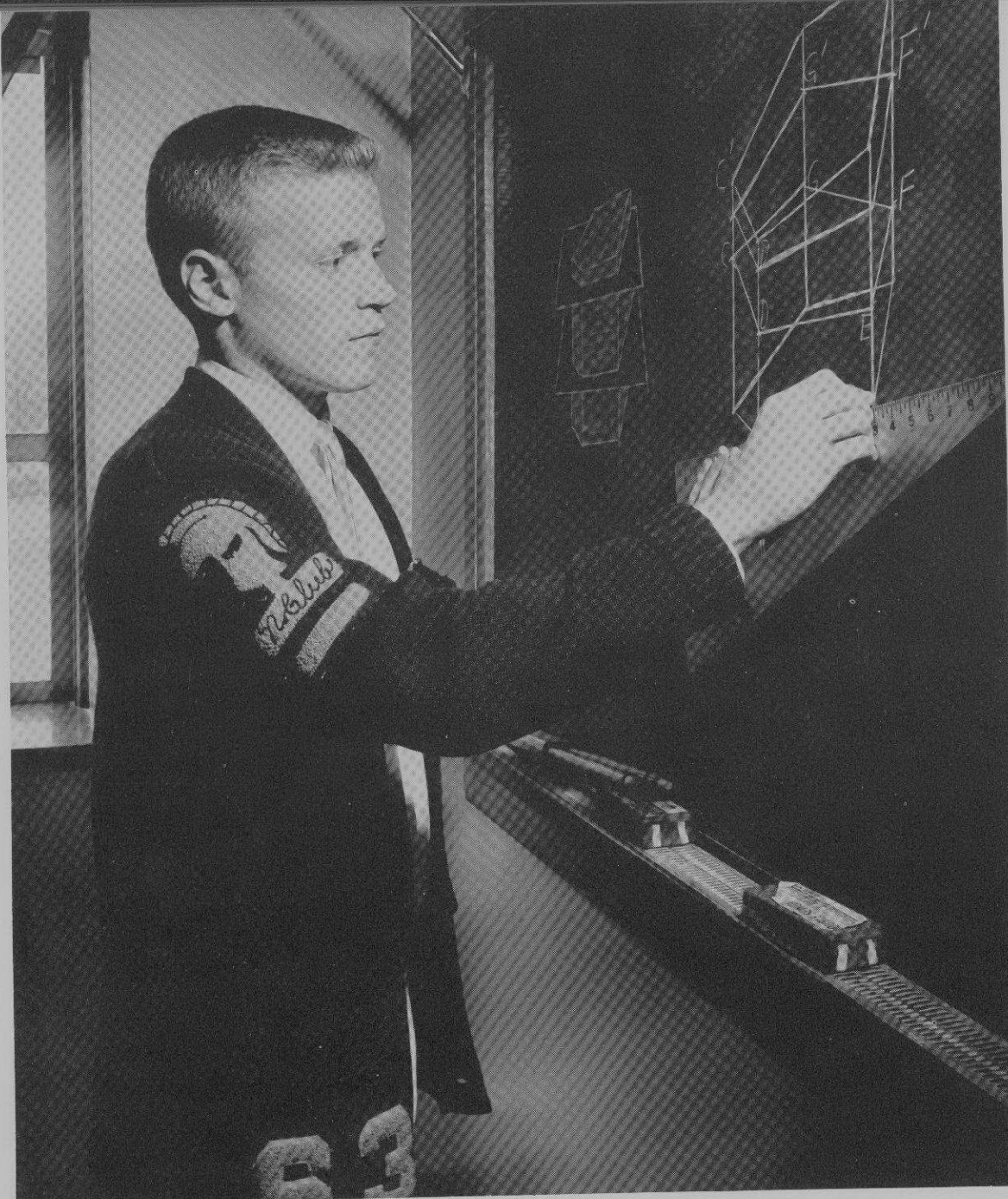

Mike Purcell constructs a geometrical figure in his Solid Geometry class.

## MATHEMATICS

### strives for accuracy

As the stress on mathematics increased so did Nilehi's courses for the student. Every student was assured the proper mathematics background he would need for whatever career he might be interested in.

Freshman were offered a choice of either General Math or first-year Algebra. The college bound student could take Plane Geometry and Algebra 3. Honors courses in Algebra, Plane and Solid Geometry, Trigonometry, and Math Analysis were offered for ambitious students who excelled in mathematics. Today, a knowledge in mathematics is a necessity in maintaining America's position as a powerful and prosperous nation.

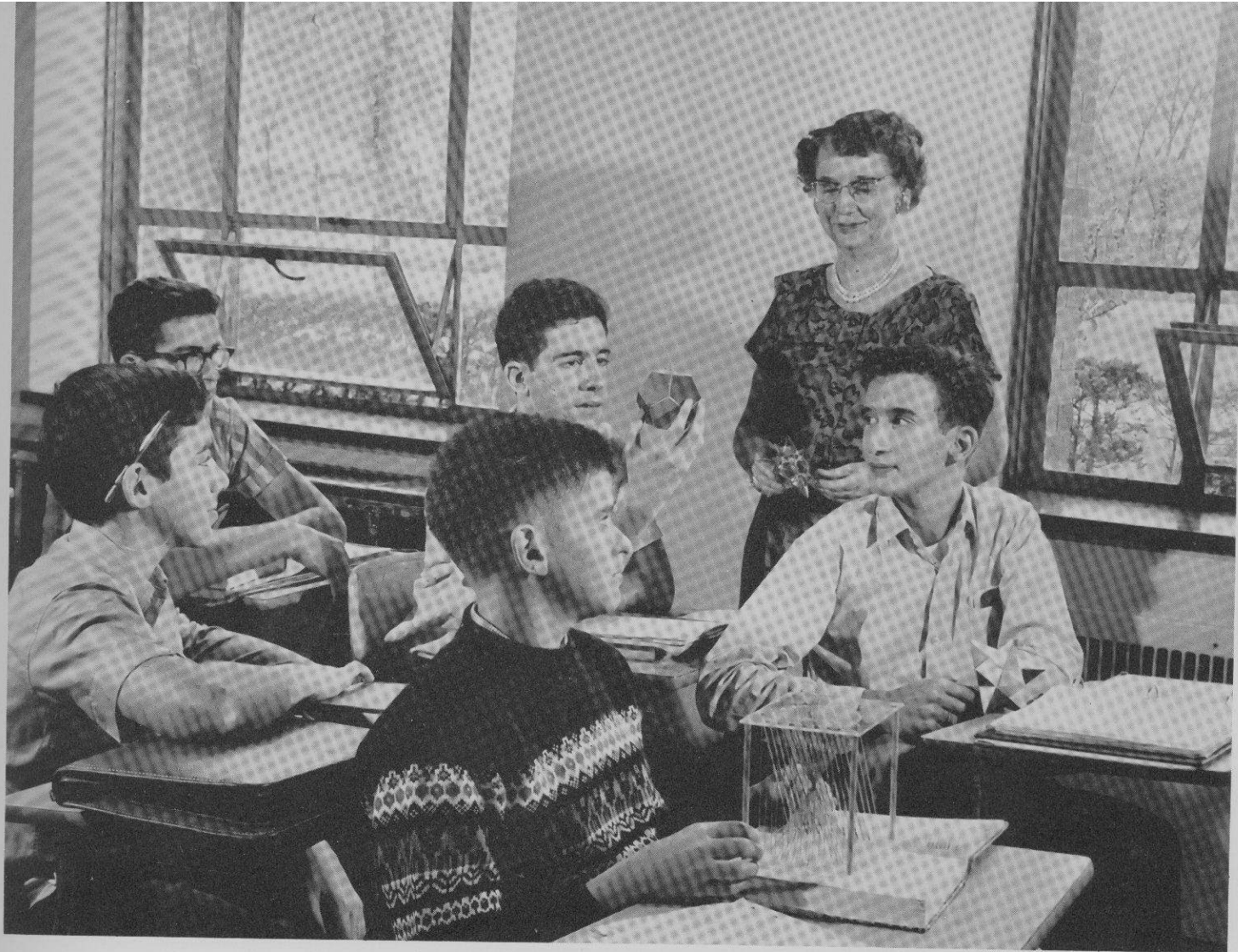

Miss Hall explains basic mathematical shapes to Joe Gorden, Ray Elkes, and Mike Alpern of her Honors Algebra class.

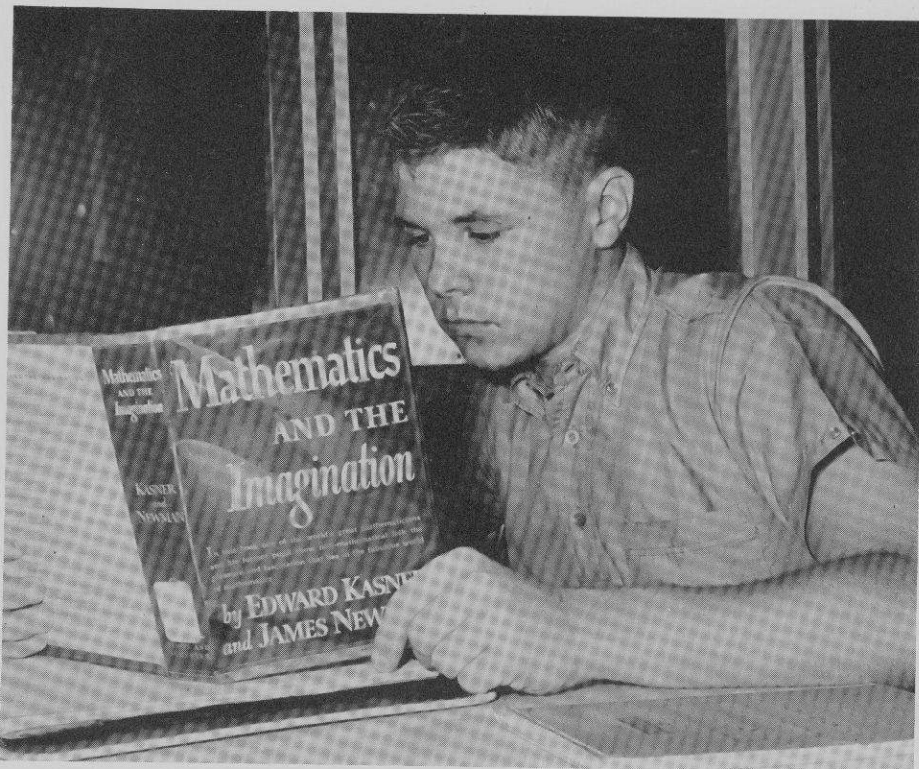

John Norberg pursues his mathematical interest in the science room of the library.

# BUSINESS EDUCATION teaches efficiency



Karen Feder works on a typing exercise as Mr. Malone checks her speed with a stop watch.

To turn our efficient clerical workers, the Business Education Department offers a well-diversified curriculum to Nilehi students. The use of the latest equipment and simulated office surroundings aid the teaching of the Business Education courses.

Typing and Shorthand, useful to all students, were offered by the department this year. In addition, students wishing to go into the business world were able to take General Bookkeeping, Clerical Practice, Secretarial Practice, or Business Mathematics.

Through these subjects, the Business Education Department is keeping up with the demand for highly skilled office workers.



In the busy "office" atmosphere of the Business Education Department Gail Kozlov, Barbara Frohman, Helene Eiker, and Francine Zak work in their Clerical Practice class.



Learning how to work an electric adding machine is an important part of Clerical Practice. Here Marilyn Teinberg is practicing computing an exercise on the machine.

# INDUSTRIAL ARTS stresses precision



Mr. Fink checks the individual work of Electronics students Ray Pross, Steve Dory, and William Graham.

The Industrial Arts department continues to teach valuable skills to the students at Niles. Each of the boys participating receives competent instruction in the skills of operating lathes, using welding tools, and using the tools needed to draft ideas for their projects on paper.

Courses offered in the Industrial Arts department include Architectural Drawing, Mechanical Drawing, Auto Mechanics, Metals Shop, Woods Shop, and Printing Shop.

The experience the students receive from these courses become important assets to them in their future lives. The Industrial Arts department at Niles develops skilled craftsmen for the betterment of the community and the world.

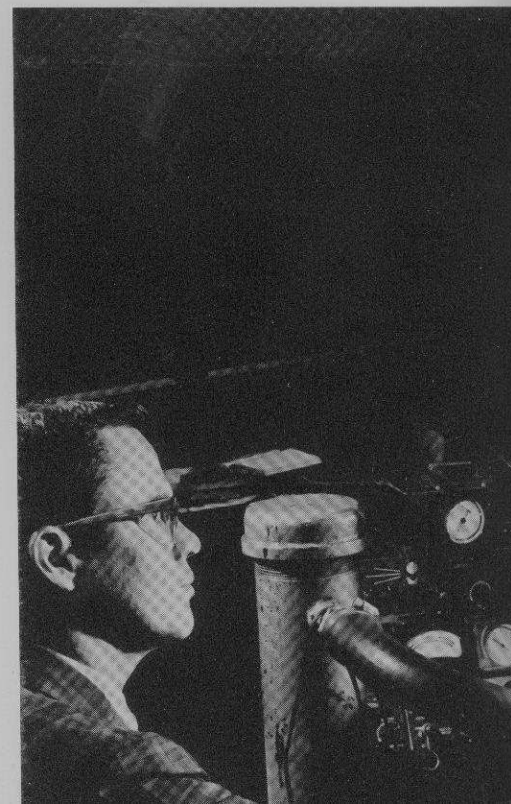



Examining their woodworking handcraft are Richard Narde and John Vaughn, who together built a desk.



Hagio Kunio and Richard Garbo work on their modern homes in Architectural Drawing by studying presentation drawings.



Diagnosing car trouble is the work of Auto Mechanics students like Rich Young, Ray Pross, and Tim Harrigan, who are receiving help from their instructor, Mr. Test.

# HOME ARTS emphasizes practical skills



In a Clothing class, Harriet Price hems a skirt as Miss Butler helps Robin Leigh and Maria Dory learn the parts of a sewing machine.

Through studies of practical courses, the Home Arts Department endeavors to give its students a good background for future careers and for home management. With this object in mind, the department added a course in Child Care for the first time this year.

Other subjects in home economics offered were Foods, Clothing, and Home Management. Girls who studied the first year of Foods or Clothing were able to continue their practical education in these courses. The Home Management class was offered with the idea of giving a sound experience in running a home.



Cherry Pie Contest judge, Assistant Principal Marvin Ihne, nods his approval as he samples first place winner Linda Stocker's prize pie while Miss Butler looks on.



While Shelli Karol looks over some baby clothes, Miss Evangelista shows Child Care students Terry Winoker and Bobbi Epstein the correct way to hold an infant.



In their Foods class, Phyllis Berlin and Pat Brady prepare the many ingredients for a cake.





Individual creativity is stressed in Art Lab. Juliette Bain, Margie Sarnat, and John Peterson use extra class time to work on projects keyed to their own individual interests and talents in art.

## ART encourages creativity



All those who have talent or an interest in art are offered one semester courses on each year level. The Art Department introduces its students to various techniques of shading, ink drawing, color usage, and other fascinating topics. In addition to the courses of Art and Art Lab already offered, Art History was taught this year for the first time. It is basically a lecture course on the art techniques of civilized man. Subjects in art help to cultivate and create interests that, in later life, may contribute to an active, commercial arts career.

Mr. Carr instructs the art department's first class in art history. He is shown discussing the graphic art of the Medieval period.

# DRIVER EDUCATION increases maturity

The Driver Education Department answers the question, "How to develop safe drivers" with an intense program to teach driving skills.

Sophomore students participate in a three phase program beginning with six weeks of instruction in driving theory. The second phase consists of simulated driving in a stationary car, the Aetna-Drivo Trainers. Traffic situations are projected on a screen as a recording device charts the student's reactions.

The last phase involves fourteen hours of actual driving in a dual-control car. Nilehi's student driving course thus provides a complete program in safety and common sense.



Bette Gustavson listens as Mr. Van Cleave teaches correct driving procedures to Judi Seigel.



Mr. Dorsey reproduces road situations on a movie screen to help Betty Kling practice driving in an Aetna Drivo-Trainer.

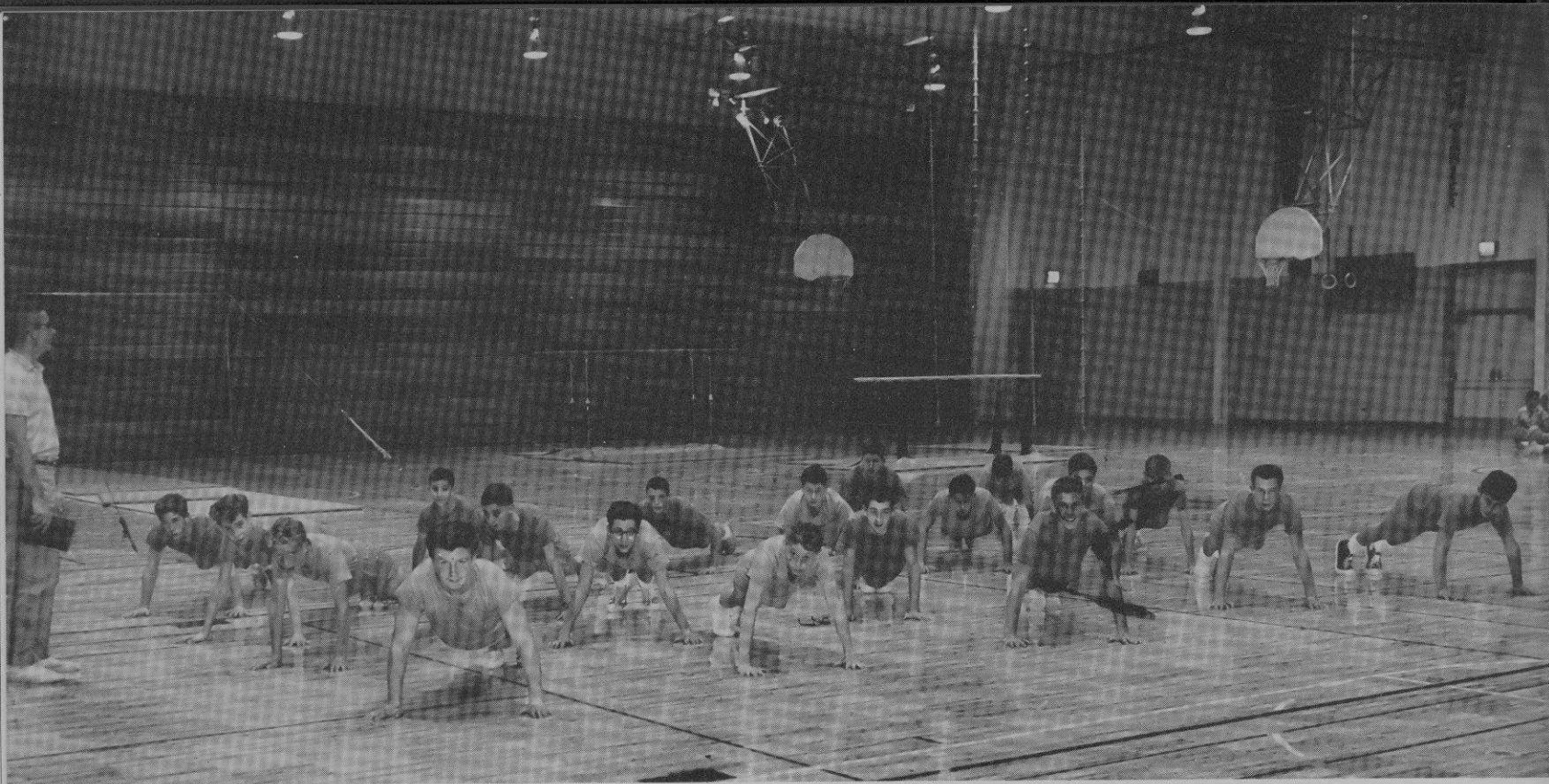

Coach Larson initiates another Freshman class into the rigorous routine of calisthenics in Boys' Physical Education.

## BOYS' PHYSICAL EDUCATION builds sportsmanship

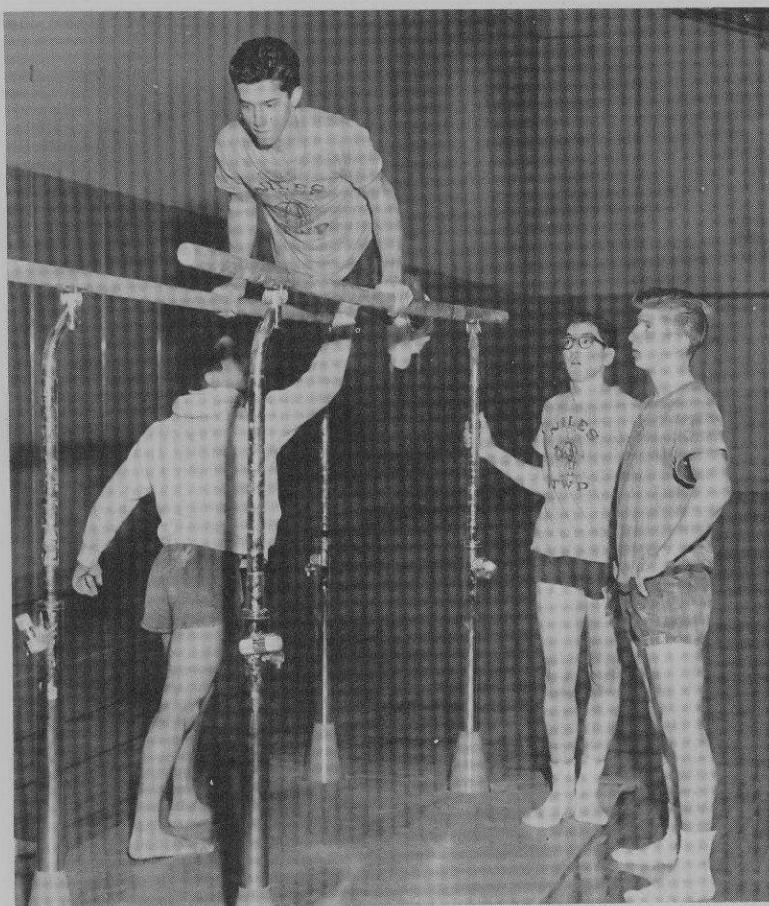

Ike Heller helps Ted Traiforos learn a basic swing on the parallel bars, while Oliver Hugo, Dennis Hoffman, and Larry Noesen look on and try to learn by demonstration.

Revolutionary developments started to give results as President Kennedy's Physical Education program ends another year. Since the President's plea to the nation on the subject of making the body sound, schools have answered with revised programs stressing physical fitness and excellence.

Nilehi's Physical Education Department has instituted a wider range of sports than ever before. Badminton, football, golf, volleyball, baseball, swimming, flickerball, tennis, track and field, bowling, and wrestling help with fitness tests, to reinforce the program.

# GIRLS' PHYSICAL EDUCATION

## develops co-ordination

This year the Girls' Physical Education Department expanded its curriculum by adding a new class, Sophomore Leaders. It is an accelerated course stressing gymnastics. The subject is designed for girls who excel in athletics.

Junior and Senior girls also participated in physical fitness on an experimental basis. Each girl was able to choose the sports she was most interested in. These courses included Golf, Tennis, Hockey, First-Aid, Swimming, Softball, Modern Dance, and Volleyball.

Girls' Physical Education is a mandatory course involving eight required semesters for graduation. It is designed to improve girls' physical ability and co-ordination.

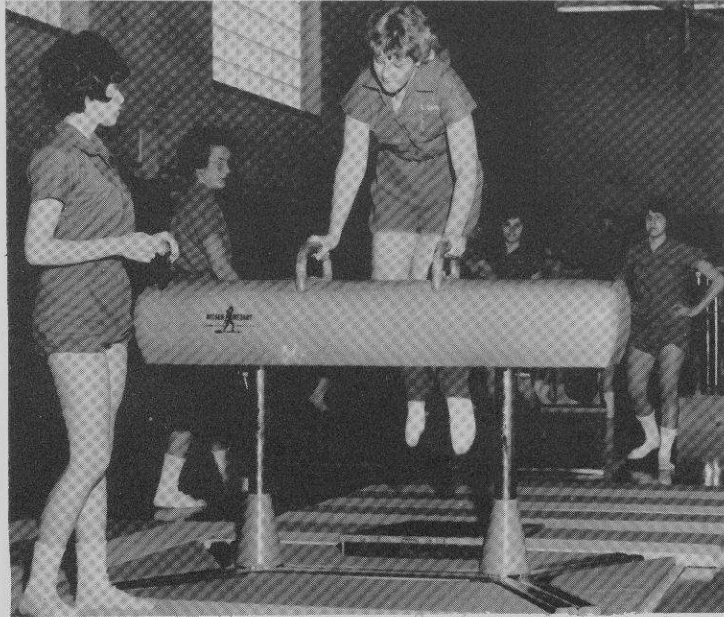

Andrea Cheszek and Ellen Daar work on the horse while other members of their class practice on the other apparatus.

Sandy Ohlson demonstrates an exercise. The class is Sophomore Leaders, an experimental course this year.







# STUDENT COUNCIL



Guiding and coordinating the many activities of **Student Council** are officers Jeff Sandler (vice-president), Jeff Siegel (president), Cynthia Garro (treasurer), and Glee Miller (secretary).

Although Student Council is not a new organization, its ideals and goals are constantly changing to meet new demands.

This year, Student Council succeeded in bringing the jukebox into the Student Lounge for use by all students. The crowded cafeteria problems, due to closed lunch periods, have been smoothed out by Council. In other respects, it has worked out a driving code to make it easier for students to drive to school. The school's government sponsored the gold-and-blue days held with the pep assemblies. The Leadership Training Conference, held at the end of the school year, was handled by the Council members. These and other accomplishments of the 1962-63 student government prove that every school needs such a representative body to be successful in appealing to the demands of every student.



Mariana Munk, foreign exchange student from Uruguay, shows Jeff Siegel and Kathy Finn (American Field Service) her home "south of the border."



Upholding the traditions and standards of **Student Council** are this year's members. Back Row: A. Feder, D. Maki, L. Larson, B. Finn, J. Isaac, S. Weiss, K. Levitan, and S. Bernstein. Fifth Row: I. Hauvaland, V. Sherman, S. Siegel, S. DuBoff, W. Jones, S. Siegal, S. Corey. Fourth Row: R. Richman, S. Gordon, J.

Stover, C. Carlington, B. Harrison, R. Tefka, E. Elster, C. Beck, and J. Morris. Third Row: J. Mehlman, S. Kamin, H. Verbin, V. Gershberg, and J. Potnick. Second Row: D. Welstein, S. Salstone, L. Jacobson, M. Munk, and J. Handelman. Front Row: K. Slotky, M. Levitan, K. Finn, and B. Finder.





The SSO Executive Board members Norm Glutzer (SSSH), Ken Gordon (SSD), Jean Anderson (Head Clerk), and Rich Randel (Chairman) meet daily with Mr. Spatafora to insure proper functioning of the many faceted organization.

## STUDENT SERVICE ORGANIZATION

Since its beginning in 1952 the Student Service Organization SSO has served many functions. Its most important achievement is that of releasing faculty members from supervising student behavior and placing that responsibility into the hands of the students.

Under the sponsorship of Mr. Spatafora and the guidance of the executive board, the 300 members of SSO are divided into three subsidiary groups. The largest group, SSM, keeps the noise in the halls down to a minimum and eases student congestion in the halls. SSSH, the forerunner of the other groups, concerns itself with the department of students in study halls. The third group, the SSD, supervises the library and checks lockers. With a decade of dedicated service behind them, the members of SSO can take pride in an institution which has been copied by schools all over the country.



Handling SSO's paper work are the period secretaries. Back Row: S. Kamin, G. Carlson, and M. Silver. Second Row: S. Friedlander, J. Mehlman. Front Row: M. Klinn and C. Best.

Seeing that hall monitors perform their duties well is the task of the supervisors. Back Row: A. Winter, B. Toelke, H. Zarov, M. Miller, and M. Primack. Front Row: C. Louis (head secretary), R. Mills, M. Cavanaugh, T. Weise, and P. Nemkov.

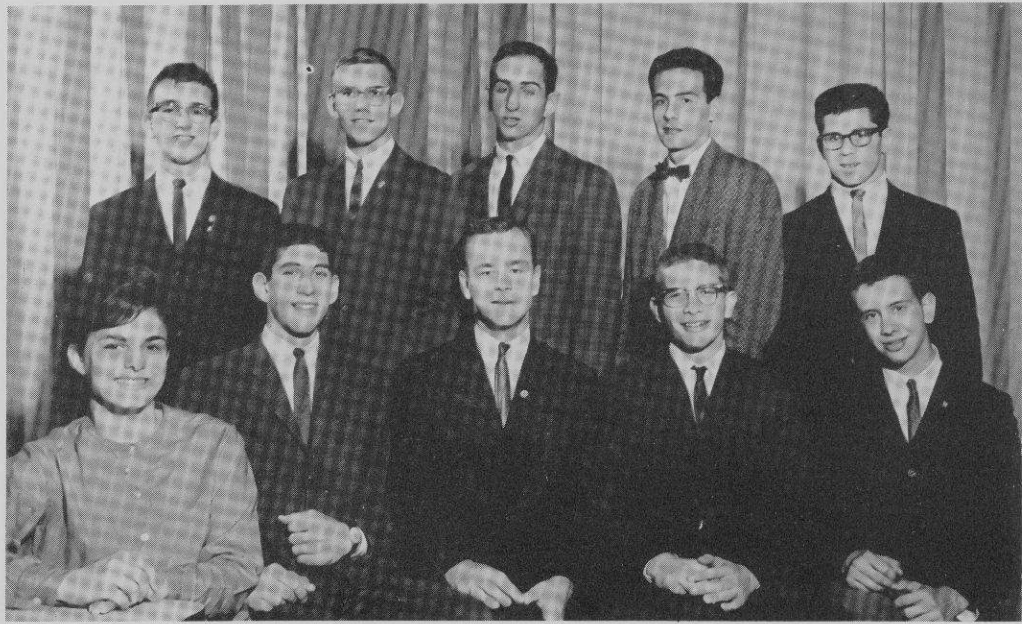

The huge task of keeping the study halls running smoothly is up to the **SSH** supervisors. Back Row: J. Chapnick, R. Wollack, D. Lerner, S. Goldstein, and S. Richter. Front Row: T. Kroon (head secretary), R. Gibson, A. Galen, and R. Young.

Checking lockers and assisting the librarians are the **SSD** supervisors. Back Row: S. Bernstein, J. Sandler, R. Minors, B. Shearn, M. Newburger, J. Isel, and A. Lazar. Front Row: R. Cassman, E. Mendel, J. McGrath, L. Mandel (head secretary), K. Gordon.





Keeping Mr. Spatafora informed on all the activities in the school is the task of **Student Planning Board**. Back Row: T. Roper and R. Randal. Third Row: Heller, P. Nemkov, R. Rojo, and M. Haskel. Second Row: J. Siegel (president), G. Gordon, and L. Carter. Front Row: B. Finder and F. Kite.

## STUDENT PLANNING BOARD

Nilehi East is unique because it has both a Student Planning Board and a Public Relations Organization, known as EPIC. The function of the Planning Board is to co-ordinate the school's activities, such as student government, student services, academic clubs, sports clubs, fine arts clubs, and general activities. The Planning Board works with its sponsor, Mr. Spatafora, on current activities and future plans of these organizations. This year the Board has started a revolving fund from which the club treasuries can borrow money. The Board also is giving the concession stands

at home basketball games to the different clubs so they can bolster their treasuries.

EPIC, the Public Relations Board, publicizes events that are going to be held by any school organization. It does this by use of P.A. announcements, display cases, and bulletin board announcements. EPIC also plans the school assemblies and puts out the EPIC news which covers all activity news. Both the Student Planning Board and EPIC can be considered as new divisions of the Student Service Organization.



EPIC, the student public relations board, has the task of publicizing various Nilehi activities to the student body. Back Row: H. Levin, S. Dribin, S. Bearak, R. Gale, S. Lewisberg, A. Pattoff, and B. Berlin. Second Row: B. Finn (chairman), C. Wells, M. Blitstein, J. Elias, and J. Newmeister. Front Row: L. Zolt and H. Verbin.

## EPIC BOARD



Planning showcases is just one way Epic keeps the student body well informed on the activities in school. Changing the showcase to publicize Reflection's subscription drive are Epic members Marilyn Johnson, Judi Elias, and Marlene Blitstein.



The burdensome task of writing copy, cutlines, and headlines, taking pictures and orders, and assembling various sections into a compact yearbook belongs to the **General Staff**. Back Row: R. Felt, R. Cohn, J. Feng, J. Winkel, A. Spector, and M. Rizman. Third Row: S. Rubenstein (subscriptions and copyread-

ing), B. Reifman, C. Estrin, C. Zimmerman, E. Pildes, S. Natenberg, S. Lewis, H. Zarov (sports). Second Row: H. Levin (academic), F. Nadle (treasurer), M. Jacob (activities), H. Verbin (co-editor), A. Winter (editor-in-chief). Front Row: B. Hoffman (portraits), J. Kroichick (special events), and J. Harris (GAA).

## REFLECTIONS

The year has run its course. The deadlines have been met. The copy has been written, checked, and turned in. The photographs have been taken and carefully sorted out. The ink has dried. All these tasks are but memories, for the finished product, the result of a year of hard labor, is in your hands. It was designed for you, the student, and to you is it dedicated. Within this publication are the indelible impressions of class leaders who will one day attain the heights of fame in society. And we will read and say: "I knew him once! Yes, once when my life was gay and simple and beautiful. That was when everything was just beginning for me."

A year has fled across the pages of this annual to be captured

on mere paper. And those who want to get the full benefit of this log will often turn their sails on the stream of time and bask in the sun of a southern sky. This is our remembrance of things past, and none can take them from us.

Our memories must be cherished and used towards the future. What better way is there to succeed than to tell the future by the past? The major element put forth in 1963 Reflections is thought. It does not end here. The reader must also use his powers of concentration to reach complete fulfilment. The mind is the chief instrument used in dissolving this book. The General Staff hopes you enjoy your 1963 Reflections, and it will become a treasured record of the past.

The annual Reflections-Nilehilite banquet brings a long, productive year to a close. Seated at the head table are Barbara Gordon (Reflections '62 editor), Dr. and Mrs. Harris, Mr. Beranis (Reflections sponsor), Mr. Frey (Nilehilite sponsor), Dr. and Mrs. Parker, and Roberta Teitel (Nilehilite '62 editor).



The task of compiling the Portrait Section of the yearbook is undertaken by **Senior Staff** members. Back Row: M. Langer, M. Silver, V. Comm, S. Lewisberg, C. Berger, P. Liebowitz, K. Kessler, B. Kritzer. Second Row: J. Swider (editor), S. Schweit, S. Friedlander, L. Leopold, Front Row: B. Laff, D. Sachnoff, E. Goldberg, and G. Weiss.





Contributing time, and effort, and skill to keep the **Nihilite** an award winning paper are its staff members. Back Row: B. Finder, M. Nathanson, S. Yanes, D. Wershow, and S. Mandell. Second Row: M. Blitstein, C. Citro, L. Jordan. Front Row: L. Carter, S. Salstone, M. Sarnat, and L. Sherman.

## NILEHILITE

Every other Friday afternoon at the end of 7th period the school newspaper, the **Nihilite**, is distributed among the students. This year the **Nihilite** has again taken a first place rating in the National Scholastic Press Association competition. The quality of the paper is kept up by the qualification that all staff members must have taken journalism. Extra co-editors have been added to the staff making it possible to attain news of better quality and greater quantity. The **Nihilite** sheds light on all student activities, faculty news, and sports plus added novelties such as student interviews and commentaries. The paper not only informs the students, but also provides the staff with journalistic experience which will be very useful to them in future years.



Coordinating the work of the **Nihilite** are its editors Len Singer (Editor-in-chief), Art Rotstein (Sports), Marc Zwelling (Feature), and Fran Weinman (News editor).



Editors demonstrate their sorcery on new members at the **Golden Galleon** Initiation-Halloween party. Back Row: J. Snyder, H. Nissenson, C. Bobera, and P. Rest. Front Row: L. Ferdman, A. Winter, and S. Ferdman.

Golden Galleon Guild, Nilehi's literary association, is dedicated to the stimulation and encouragement of creative writing. Its goals are to improve student writing and to provide an outlet of self-expression. Each spring, under the sponsorship of Miss Jean Canning, the Galleon's member-authors become literary critics and judge the numerous manuscripts submitted for publication. The year's activities are climaxed in June when Golden Galleon distributes the finished magazine to the student body.

The Guilds activities, however, are not confined to the publication of the magazine. Early in the year an initiation party was held for new and associate members. Each year two one-hundred dollar scholarships are awarded to deserving seniors on the basis of literary achievement and scholastic merit. In June, Galleon members assemble for their annual end-of-the-year banquet.

## GOLDEN GALLEON

These **Golden Galleon** members not only write original creations, but they also read, judge, and help the literary talents of other Nilehi students. Background left to right: M. Haskell, C. Bobera, K. Schwartz, M. Sarnat, and J. Elias. Foreground: H. Nissenson, J. Snyder, and A. Winter.







# HOME COMING COMMITTEE

The leadership needed for the vast job of planning Homecoming was handled by the **Homecoming Committee's** chairman and Executive Board. Back Row: K. Kent, C. Solomon, J. Issac, and C. Garro. Third Row: D. Schmidt, S. Dribin, and N. Joslyn. Second Row: H. Verbin, J. Potnick, C. Carlington, R. Brown, Front Row: P. Gallis, T. Kroon (director), and B. Finder.



Nilehi's own Robyn Brown sells her balloons to an enthusiastic crowd at the Homecoming game.

A great deal of work and time is spent by the Senior Board in planning each **Student Union**. Back Row: R. Seigel, M. Joffe, J. Albrecht, B. Silverstein, P. Monson, and T. Maurer. Third Row: J. Mise, R. Millis, J. Mehlman, H. Verbin, S. Ingersoll, T. Kroon, and K. Kent. Second Row: H. Nissenson, K. Finn, R. Ratner, C. Vodian, D. Schmidt, and K. Wells. Front Row: T. Roper (president), B. Lorr, J. Olson, and B. Finn.



## STUDENT UNION BOARD

The Student Union Board is a group of seniors organized to promote better relations between the faculty and students and to provide interesting activities for the students.

The Board sponsors the monthly Student Unions. These dances are highlighted by popular motion pictures, band or recorded music, and refreshments. Special events, such as the N-Club initiation held on November 3, are held at the Saturday unions. The Board also plans and organizes the annual Christmas dance. This year's dance, "Moonlight and Mistletoe," was a beautiful evening climaxing the holiday festivities.

Every May the present Union Board selects approximately twenty juniors to be the next year's members. The juniors then vote for their officers, including a president, vice-president-treasurer, secretary, and chairman of the publicity, entertainment, refreshments, and decorations committees.



Student Union mixers offer Hollywood movies, games, refreshments, and dancing for all students enjoyment.



In recognition of their outstanding academic achievements, these seniors were inducted into **National Honor Society** last spring: Back Row: L. Mandel, M. Goodman, and P. Nemkov. Third Row: R. Ahrens, R. Bloom, R. Couzin, J. Siegel, and C. Shaughnessy. Second Row: R. Weinstein, and J. Snyder. Front Row: M. Silver, B. Finder, C. Wagner.

## NATIONAL HONOR SOCIETY



The National Honor Society is a national organization designed to recognize and stimulate our superior students. Membership in the National Honor Society is limited to fifteen per cent of the senior class and five per cent of the junior class. Students are selected by a faculty committee on the basis of scholastic achievement, leadership ability, and extra-curricular activities. To be eligible, a student must be in the upper twenty per cent of his class and must have at least a "B" average.

Each spring new members of the Society are initiated in a solemn ceremony. At this time, the initiates receive the traditional red roses and gold pins. These objects are symbolic of the fact that they have pledged themselves to upholding the ideals of scholarship, leadership, character, and service.

National Honor Society members J. Snyder, R. Ahrens, M. Goodman, C. Shaughnessy, P. Nemkov, and L. Mandel light the candles symbolizing the light of knowledge in their induction ceremony.



Preparing for when they will be teachers are the officers of **Teachers of Tomorrow**. Back Row: B. Atkin (treasurer), and R. Kirman (secretary). Front Row: M. Jacob (vice-president) and B. Hoffman (president).

## VOCATIONAL CLUBS

The vocational clubs offer their members programs which enable them to learn how to use and apply the basic principles of their respective profession. The Future Nurses Club, Teachers of Tomorrow, and Future Secretaries give students an opportunity to develop a better understanding of their tasks as careerwomen. The training available to students participating in the Physics and Astronomy Clubs will help future members

understand the world better through research and experimentation. Boys who are interested in ham radio projects can receive the help they need through the Radio Club. The Executive Club will prepare students for competition in the business world. All of these clubs offer programs and guidance that is extremely beneficial to students because they prepare today's teens in becoming tomorrow's constructive citizens.



Working with the nurse, the officers of **Future Nurses** learn what nursing involves. Back Row: L. Powell, D. Baumgarten. Second Row: C. Rodgers. Front Row: S. Eichhorn, L. Kaplan, J. Slaw, and L. Kellar.

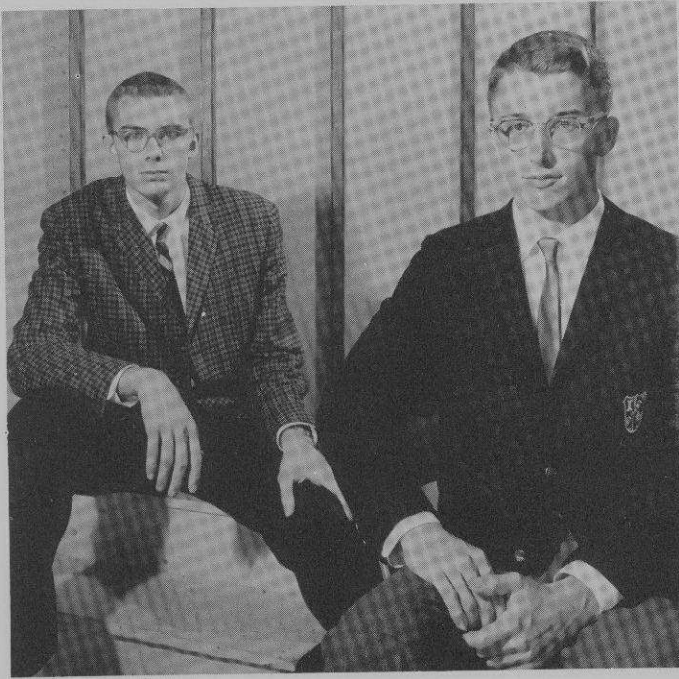

Leading the **Astronomy Club** in its discussions and explorations of the heavens are Chris Shaughnessy (vice-president) and Donald Dammann (president).

## VOCATIONAL CLUBS



**Teachers of Tomorrow** assist the school during an Open House by helping parents find their children's program and then directing them around the building.



Preparing for the world of business are the members and officers of **Executive Club**, Wayne Hanson (secretary), Craig Dartsch (president), Ross Bendel (vice-president).



Jackie Czernick (secretary), Elaine Levinson (vice-president), and Paula Liebowitz (president) concentrate on helping the members of the **Future Secretaries Club** improve their necessary office skills.



Ronald Dammann (president) and Dave Messner (secretary) broaden their knowledge of physics through experiments and discussions offered by the **Physics Club**.

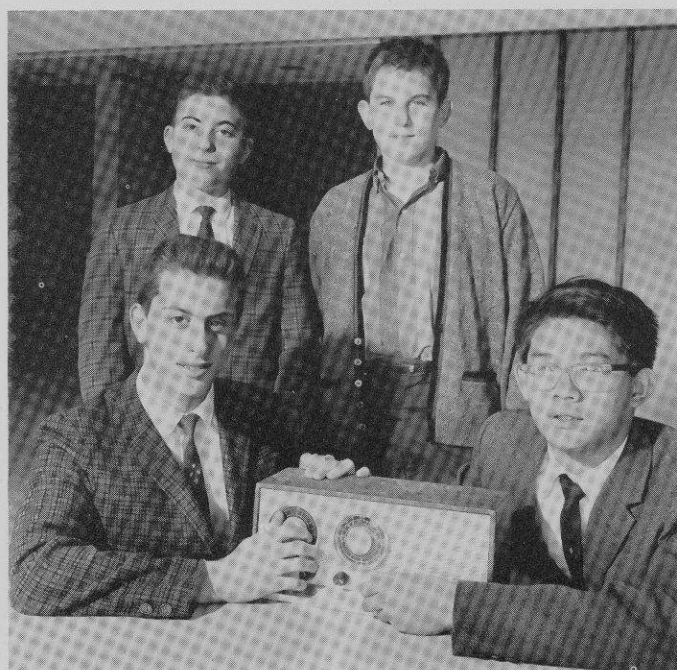

**Radio Club's** members work toward their goal, FCC radio operator's license, with their officers. Back Row: M. Schetman (treasurer), D. Greenberg (vice-president). Front Row: J. Meyerhoff (president) and J. Feng (secretary).

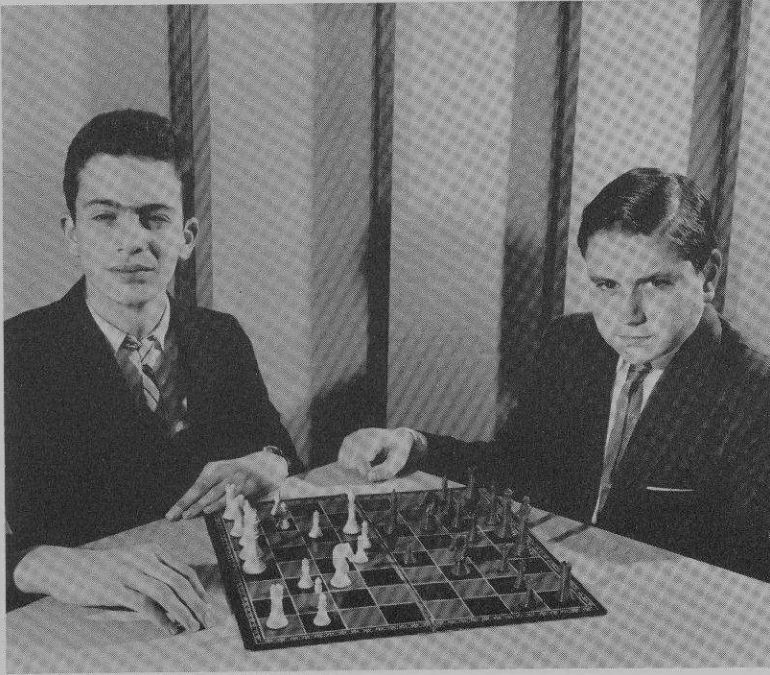

Chess Club's officers, Julian Weiss and Barry Wolf, enjoy the battle of minds that a game of chess offers.

## HOBBY CLUBS

One of the basic principles of the extra-curricular activity program is that it appeal to all students. For the more serious minded student Nilehi offers clubs to provide mental stimulation as well as recreation. International Relations Club has a program of guest speakers, foreign exchange students, and informal discussions with members to discuss international and national problems. Chess Club members play to improve their game. This year a five man team was chosen to participate in inter-scholastic competition. The Folk Music and Stamp Collectors Clubs are the newest clubs at Niles. Nilehi's debate team participated in meets with several schools and appeared on the television show *Rebuttal* in December.



Holding up Niles' standards in debate and speech are these officers of *Masque and Gavel*. Back Row: Ken Levitan, Alice Wolfe. Front Row: Fred Reiner and Marty Chalfie.

Keeping informed on world affairs through lectures, discussions, and guest speakers are the members and officers of **International Relations Club**. Ron Kirschner (president), Richard Miller (vice-president), and Joel Goldman (secretary).



The **Folk Music Club** with Sharon Whetstone (secretary) and Lowell Shyette (president) as officers enjoys listening to music from different parts of the globe and comparing the varied yet similar music.



Joel Rubinstein, Joe Goldstein, and Murray Pearlman as officers of **Stamp and Coin Collectors Club** discuss and compare the many stamp and coin collections of its members.





Aeneas' founding of Rome, Caesar's conquering of Gaul, and Augustus Caesar's expanding the empire are just a few of the topics discussed in **Latin Club**. Officers are Judy Eimstead (counsel) and Barbara Rosen (secretary).

## FOREIGN LANGUAGE CLUBS

To supplement their grammatical knowledge of the foreign languages offered at Niles, students may participate in the foreign language clubs. This extra-curricular activity enables the students to learn more about the customs and cultures of various countries. Films are shown and are often accompanied by a lecture given by a guest speaker. The spirit of Christmas, as it is celebrated in other lands, was brought to Niles through parties given by the Spanish and German Clubs. Fall and spring banquets give interested students an opportunity to sample the foods and delicacies from other nations. Each year in the spring, Spanish students are able to see for themselves things which they have learned about all year through the school sponsored trip to Mexico.



Planning Christmas Party, Spring Banquet and other affairs for **German Club** members are Standing: Marianne Oram, Seymore Bearak and David Greenberg. Seated are Liene Venters and Gary Nevins (president).



Making plans for the Christmas party of **Spanish Club** are Carol Chapman (president), Lesley Levin (secretary), Richard Grant (vice-president), and Karen McCarthy (treasurer).



Looking over French imports are officers of **French Club** in background, Darlene Schmidt (treasurer), Fern Nadler (secretary), and Rhonda Kasik (vice-president). Front are Andrea Brainin (secretary) and Paula Rest (president).



Supplementing their knowledge of the Russian language are the officers Lynn Epstein (secretary), Robert Couzin (vice-president) and Kenneth Seeksin (president) of **Russian Club**.

# RECREATIONAL CLUBS



Planning many types of activities for its members are **HI-Y'S** officers. Back Row: A. Semrow and B. Peterson. Second Row: J. Isaac, B. Peterson, and N. Sandstorm. Front Row: C. Anderson (vice-president), and R. Randel (president).

TRI-HI-Y and HI-Y are two of Niles East's most active clubs. They have sponsored service projects and social functions. Affiliated with the Skokie Valley Y.M.C.A., the purposes of TRI-HI-Y and HI-Y are to prepare their members for future life and present betterment through high standards of character. HI-Y citizenship award and scholarship encourage members to live up to the highest standards. TRI-HI-Y, having just completed its twelfth year at Niles, participates in homecoming, athletics, and service works.

Pen Pal Club enables students who are interested in foreign countries or a foreign language to gain much knowledge by corresponding with a student from another country. Art Council gives the creative student a chance to dabble in the many different fields and aspects of art.



Making plans for **TRI-HI-Y'S** service projects are Back Row: Kathy Plough (vice-president), Glee Miller (secretary), and Sally Gross (treasurer) Front Row: Jackie Miller (president).



Marla Berman, Steve Rosenzweig, and Pat Goodman, officers of **Pen-Pal Club**, have initiated a new practice at Niles by corresponding with high school students abroad.

Art Council's meetings allow students to participate in any phase of art they are interested in. Here Brad Kaste works on an oil painting as Niles Strangenes and Mark Chaikin watch Jaclyne Frazin work with clay.



Officers of the lively and active **Art Council** are Back Row: Sheila Dribin (treasurer) and Elaine Schuman (secretary). First Row: Lynette Zolt (president) and Robyn Brown (vice-president).



The **Pep Club**, with the help of its officers, Kathy Albrect (president), Sue Shuffman (vice-president), Linda Maxzon (treasurer), and Janet Wells (secretary) keeps school spirit alive and loud.

## SERVICE CLUBS

Services to the school, the faculty, and the student body are the primary objectives of the service clubs. The Ushers Club makes certain that patrons at school functions are promptly seated. The purpose of the Managers Club is to care for the athletic equipment and build the athlete's moral. The Library Assistants keep the library in a neat and orderly condition by shelving and cataloguing incoming books. The PSO allows the students and faculty to enjoy the many pictures of different subjects they have taken around school. The Stage-lighting Club is responsible for lighting the auditorium for such programs as music and drama performances. The AVA handles technical equipment such as movie and slide projectors and tape recorders. These boys set up this equipment when it is needed for classroom instruction.



Films are previewed before being shown in the classes to discover any defects. Here Les Ascher, president of AVA watches for mistakes in the film, and checks the projector.

Sherry Stein (treasurer), Gayle Gordon (president), and Bobby Lutren (secretary) of **Ushers Club**, see that everyone is properly seated in the auditorium at school plays.



Overseeing the services of the **Audio Visual Aids Club** are its officers Les Ascher (president), Ron Greenberg (secretary-treasurer), and Al Semrow (vice-president).

Becoming acquainted with the new lighting equipment are the officers of **Stage Lighting Club**, Victor Kurc (vice-president), Al Semrow (secretary), and Bruce Silverstein (president).

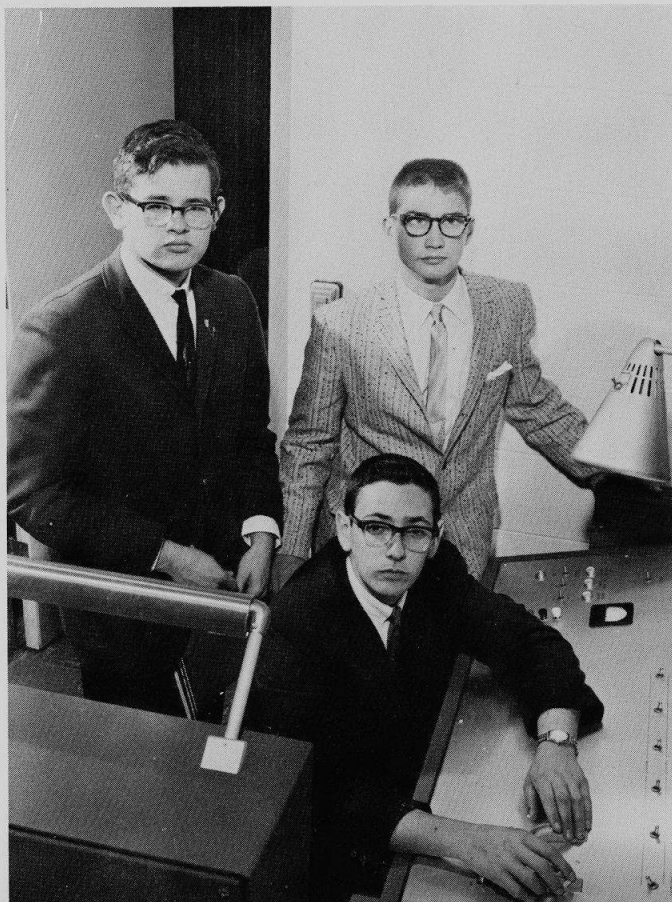



The aims of the **Photographic Service Club** are to train student photographers. Back Row: R. Hugo (treasurer), P. Brady (secretary). Front Row: B. Todd (president), P. Tanzer (vice-president).



**Library Assistants.** Back Row: R. Kirman, S. Cabin, B. Diaz, C. Levinson, S. Lepoff, E. Horwitz, G. Kemp, B. Marcus, P. Barach, V. Siwek, L. Rybeck, C. Glenn. Second Row: S. Farberman, I. Gilson, S. Caplan, R. Lundsberg, G. Hoke, F. Heilbrun, K. Stein, E. Néssel. Front Row: R. Oppenheimer, S. Dribin, G. Nicholas, A. Greenberg, and S. Chaitkin.



Members of the **Managers Club** do a fine job working with their teams. Back Row: M. Grossman, J. Gold, A. Wentink, and T. Joseph. Third Row: M. Davis, E. Lichenstein, and H. Fine. Second Row: J. Sandler, A. Nissenson, W. Jones, A. Greenberg, B. Chapman. Front Row: F. Rubin, L. Archer, and P. Gallis.

# DRAMATICS CLUBS



Through their interest in the field of dramatics, students devote at least 100 hours of time working on productions in order to become **National Thespians**. Officers of the Niles branch are Mike Kassin (secretary), Shelly Mandel (treasurer), Judy Curtiss (secretary), Tin Kroon (vice-president), and Barbara Finder (president).

Promoting an interest in dramatics and developing dramatic ability are the **Spotlighter's** goals. Back Row: B. Wasserman, S. Skolnick, and W. Arbit. Front Row: S. Ferdman (president), A. Wright, and B. Gore.







The aims of the **Photographic Service Club** are to train student photographers. Back Row: R. Hugo (treasurer), P. Brady (secretary). Front Row: B. Todd (president), P. Tanzer (vice-president).



**Library Assistants.** Back Row: R. Kirman, S. Cabin, B. Diaz, C. Levinson, S. Lepoff, E. Horwitz, G. Kemp, B. Marcus, P. Barach, V. Siwek, L. Rybeck, C. Glenn. Second Row: S. Farberman, I. Gilson, S. Caplan, R. Lundsberg, G. Hoke, F. Heilbrun, K. Stein, E. Néssel. Front Row: R. Oppenheimer, S. Dribin, G. Nicholas, A. Greenberg, and S. Chaitkin.



Members of the **Managers Club** do a fine job working with their teams. Back Row: M. Grossman, J. Gold, A. Wentink, and T. Joseph. Third Row: M. Davis, E. Lichenstein, and H. Fine. Second Row: J. Sandler, A. Nissenson, W. Jones, A. Greenberg, B. Chapman. Front Row: F. Rubin, L. Archer, and P. Gallis.



**Loreleis.** On stairway, front row: C. Hazelton, H. Goldstein, S. Miller, B. Ferguson, C. Doyan, E. Traiforos, R. Mechanic, K. Engstrom, N. Joslyn, K. Kessler, C. Campbell, C. Kumlin, J. Brickman. Back Row: L. Trendler, C. Rogers, C. Johnson, K. Gustafson, E. Kramer, J. Garro, D. Kraus, H. Verbin, H. Har-

wood, N. Wihelmsen. On the left side of the pool: L. Miller, J. Czernaik, S. Mandel, S. Wolters, D. Davis, S. Gordon. In front of them: K. Wells, C. Bohat. On the right side of the pool: S. Peterson, L. Wickert, B. Fisher, L. Klinke, P. Baumann, K. Wanaski, K. Hazelton.

## MUSIC ORGANIZATIONS

The various music organizations of Nilehi East provide entertainment at assemblies, at seasonal programs, and at community functions. Besides singing at school events, the Lorelei under the direction of Mr. Earl Auge sang for the Skokie Civic Womens Club, the Fairview PTA, and the Skokie Young Women's Club. The Choir performed for Nilehi East's PTA. The Concert Orchestra, under the direction of Mr. Douglass, and the Concert Band, conducted by Mr. Leo Provost, joined the Choir in performances at many school assemblies during the year. Several annual music programs were again given this year. In December, the music groups combined their efforts to brighten the holiday season by presenting the annual Winter Festival. The Musical in April and the May Festival rounded out a year of excellent performances given by a group of hard working students who love to entertain the school.



**Choir.** Back Row: V. Kramer, K. Hayes, D. Davis, D. Krauss, L. Kramer, C. Johnson, D. Grant, J. Mise, R. Banion, B. Lorr, B. Glass, D. Clauser, T. Taylor, B. Ahrens, L. Trendler, J. Garro, S. Weisman, B. Shefsky, J. Opperman, B. Sussman, B. Fisher. Third Row: L. Ballestra, K. Gustafson, A. Harmening, B. Anderson, R. Skolnik, S. Capital, L. Miller, J. Isaac, P. Sereni, B. Ladehoff, T. Lund, P. Galliș, P. Scarpelli, C. Turski, G. Kettering, C. Krumsieg, C. Bobera, C. Bohat, B. Cheney, K. Kessler,

J. Feil. Second Row: B. Gore, C. Kumlin, J. Kaplan, S. Peterson, L. Stone, J. Albrecht, M. Rothman, C. Jantsch, T. Maurer, M. Janson, L. Brandel, B. Dowlin, B. Goodman, S. Olson, S. Miller, A. Anthony, P. Bauman, N. Joslyn. Front Row: G. Baren, E. Traiforos, R. Kavanaugh, H. Goldstein, S. Fox, H. Verbin, S. Mandel, M. Klinghoffer, J. Klein, D. Gibrick, A. Gerber, A. Spores, C. Campbell, S. Learner, M. Learner, R. Mechanic, L. Nelson, S. Saffro, Mr. Earle Auge.

**Girls Glee.** Back Row: L. Riggs, M. Sinkus, S. Bozin, L. Drake, R. Lee, B. Ferguson, L. Siegel, F. Anderson, R. Comer, E. Boosales, J. Mueller, S. Walters, B. Brown. Third Row: K. Wanskaki, V. Van Ovvering, J. Meltzer, C. Casbarian, D. Schmidt, L. Greenwald, J. Green, J. Malis, S. Diel, L. Skora, L. Wichert,

L. Akerlund, I. Bobren. Second Row: R. Bauer, D. Steinberg, C. Ramsay, S. Glazer, C. De Koven, L. Cole, L. Warren, L. Brandel, L. Powell, D. Huntley, L. Benjamin, M. Weinberg. Front Row: I. Gross, R. Oher, B. Beck, D. Keller, D. Stevens, E. Rubenstein, R. Tyska, M. Siltan, A. Holmes.





**Girls Glee.** Back Row: L. Grandinetti, M. Panitch, S. Schwanke, R. Roth, V. Neumann, J. Cox, G. DeCarl, K. Dreffein, M. Freeling, R. Brady. Fourth Row: J. Czerniak, S. Gordon, M. Arcnow, A. Zabor, C. Widman, B. Maday, P. Campana, L. Sanders, P. Herter, C. Sandrik, K. Nelson. Third Row: S. Rottnezz, K. Engstrom, E. Librij, S. Sernovitz, D. Ward, J. Kaufman, D. King, I. Krupp, G. Marshall, L. Schwegel. Second Row: C. Steiner, D. Zee, L. Weiss, E. Reese, D. Graf, R. Konrad, C. Pankev, L. Towbin, C. Doyen. Front Row: D. Johnson, K. Capettine, C. Weil, J. Zehner, L. Savitz, E. Greenberg, C. Spiegel.

**Concert Band.** Back Row: G. Welchkd, D. Rosenthal, S. Plotkin, L. Wallach, M. Evans, W. Draebaugh, R. Goodfriend. Third Row: R. Stern, J. Rosenzweig, D. Zeller, P. Aronich, D. Hussey, T. Knudson, C. Johnson, R. Cross, I. Frank, K. Krett. Second Row: K. Cohen, R. Noble, T. Korman, S. Beaver, S. Taylor, J. Goldstein, L. Fretzin, C. Suritz, W. Ingstrup, M. Gershberg, M. Jacob, J. Millman, C. Wood. Front Row: R. Couzin, M. Roseman, C. Chapman, R. Urman, K. Frandzel, L. Maxson, K. Haselton, M. Berger, D. Applin, L. Keller, D. Shavitz, R. Wallis.





**Concert Orchestra.** Back Row: K. Schubert, H. Bush, S. Shapiro, S. Yanes, H. Harwood, S. Plotkin, D. Rosenthal, M. Evans, N. Siegel, J. Selig. Third Row: R. Malirz, P. Rest, J. Goldstein, S. Taylor, R. Stem, J. Rosenzweig, P. Aronica, D. Hussey, K. Kreft, L. Zivic. Second Row: C. Rogers, M. Schectman, G. Berger, B. Robins, R. Noble, R. Couzin, L. Fretzen, W. Ingstrup, M. Jacobs, L. Sonkin, A. Snedeker, F. Chaskin, D. Anderson. Front Row: G. Shapiro, R. Drozdik, H. Doner, E. Rotkin, C. Chapman, R. Urman, K. Frandzel, L. Maxson, D. Manaugh, B. Myers, J. Leogrande, and M. Brown.



**Boys Glee.** Back Row: W. Weber, D. Hrab, G. Johnson, D. Skol, R. Smith, G. Polkoff, D. Czerniak, A. Karol. Front Row: K. MacIntyre, B. Peterson, R. Lundsberg, Mr. Auge, L. Comitor, and L. Tincher.

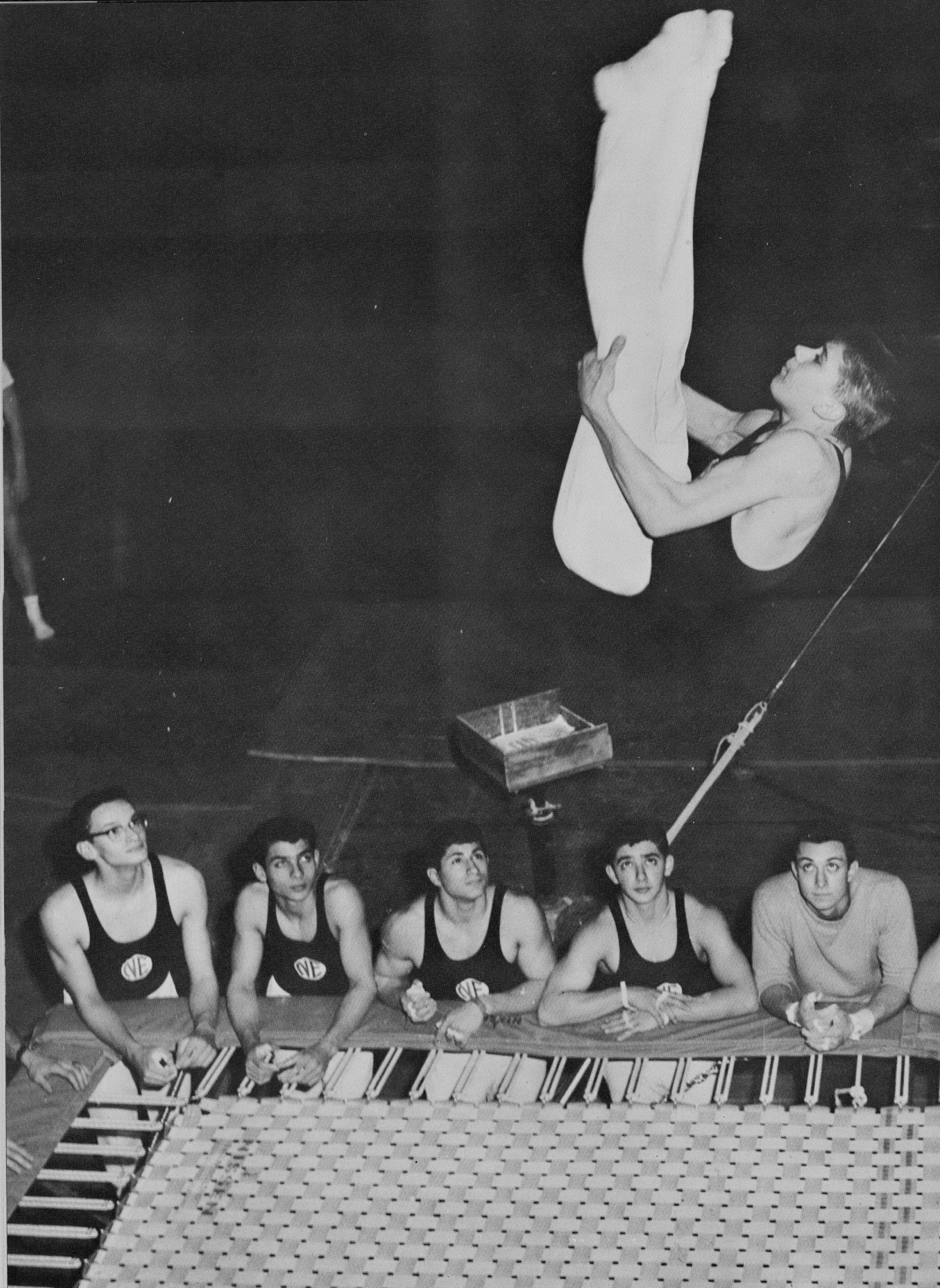

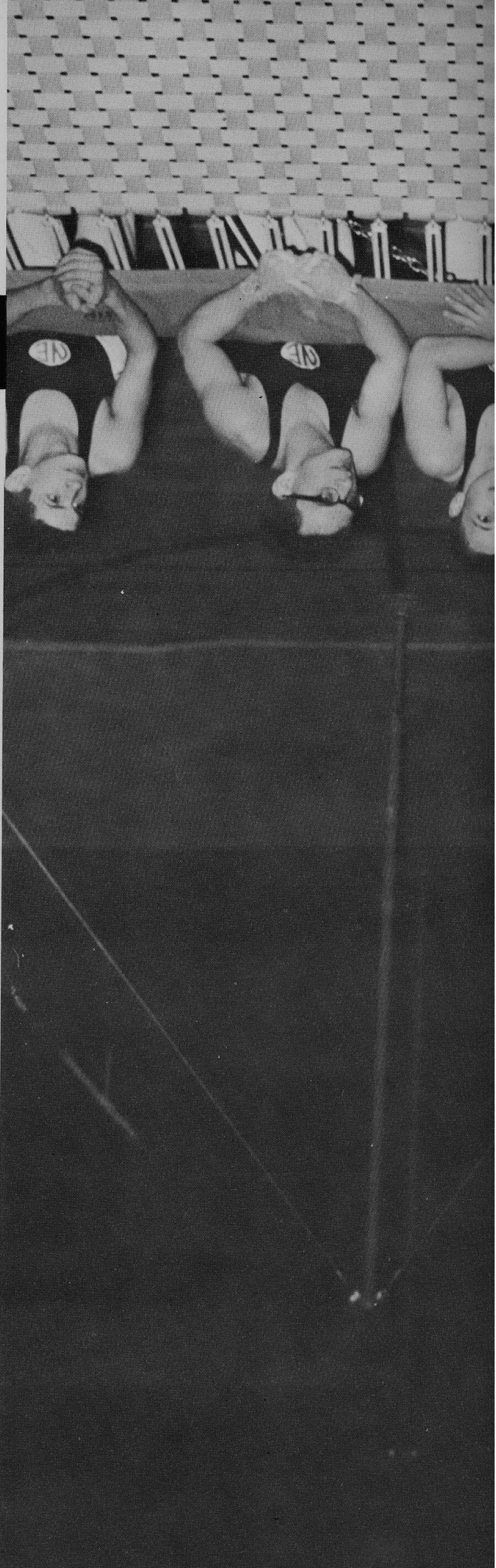

Junior gymnastics team member Dale Hardt demonstrates his trampoline form which won him a 1963 State Championship before his teammates who placed second in the state.

# SPORTS

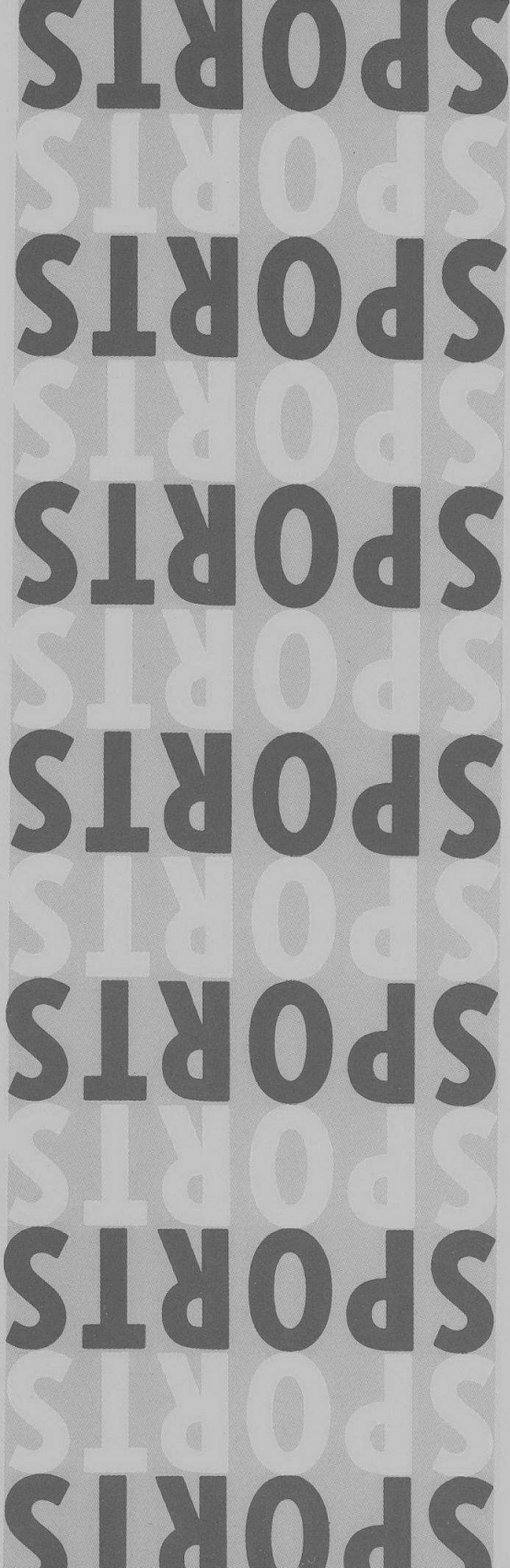



**Varsity Football**

Front Row: Mr. Kuehne (trainer), Bob Stein, Bob Shearn, Tony Melas, Dick Minors, John Pappandrea (captain), Ray Dean, Al Stern, Denny Gibrick, Steve Wollack, Les Ascher. Second Row: Mr. Ewing, Mr. Rooney, Bill Toehlke, Mark Newburger, Dick Sakow, Steve Winston, Sam Applebaum, Bill Richardson, Jeff Isel, Steve Bernstein, Mr. Osness, Mr. Ursky. Third Row: Bert Hall, John Ziah, Barry Perelgut, Bill Brandt, Al Lazar, Ross Bendel, Ted Kossoff, Bruce Tzinberg, Mr. Meyer. Back Row: Al Nissenson, Bill Chapman, Cal Snyder, John Armstrong, Ed Massoff, Ted Cobun, Bob Ruttenberg, Al Manasin, Jerry Dolins, Kent Brody, Paul Gallis, Fred Rubin.

## VARSITY improved, but winless again

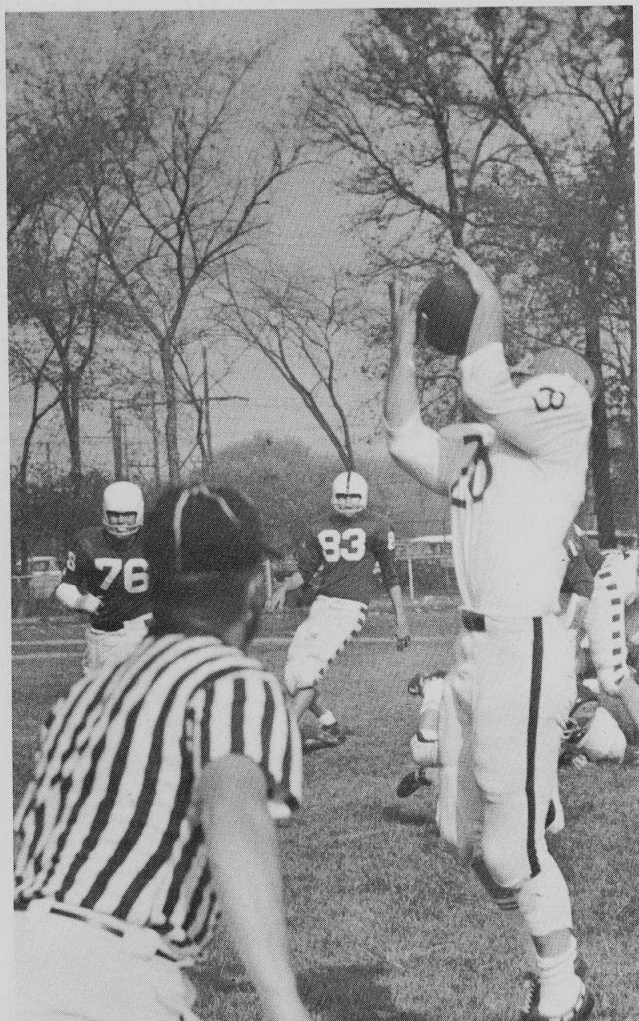

This year's Trojan varsity football squad although improved over last year, again failed to win a game. The improvement in the team, however, was obvious from the outset of the season. In its first game the squad made a superb team effort before falling to a very strong Niles West team 7-0. This heartbreaking loss to our arch-rival was a particularly frustrating defeat for East because the team played near-flawless football in a losing effort. The following week the gridders battled a very strong Proviso East team on even terms but fell to two long touchdown runs by the Pirate's Leo Howard, 14-0. From this point on the fortunes of the squad took a decided turn for the worse. Injuries, drop-outs and disciplinary action weakened the team greatly, resulting in crushing losses to New Trier, Oak Park and Waukegan. With the exception of a hard fought 21-0 loss to Evanston the varsity never again approached its early season form.

Prospects for next year are fairly good. Captain John Pappandrea and Most Valuable Bill Richardson are graduating but this year's squad was dominated by Juniors. With outstanding Juniors Dick Minors, Bert Hall and Mark Newburger being joined by a group of sophomores who should bolster the weak Trojan line, the current 16 game losing streak should end in 1962-63.

Bob Shearn pulls in touchdown pass from "clansman" Dick Minors in the Highland Park game.



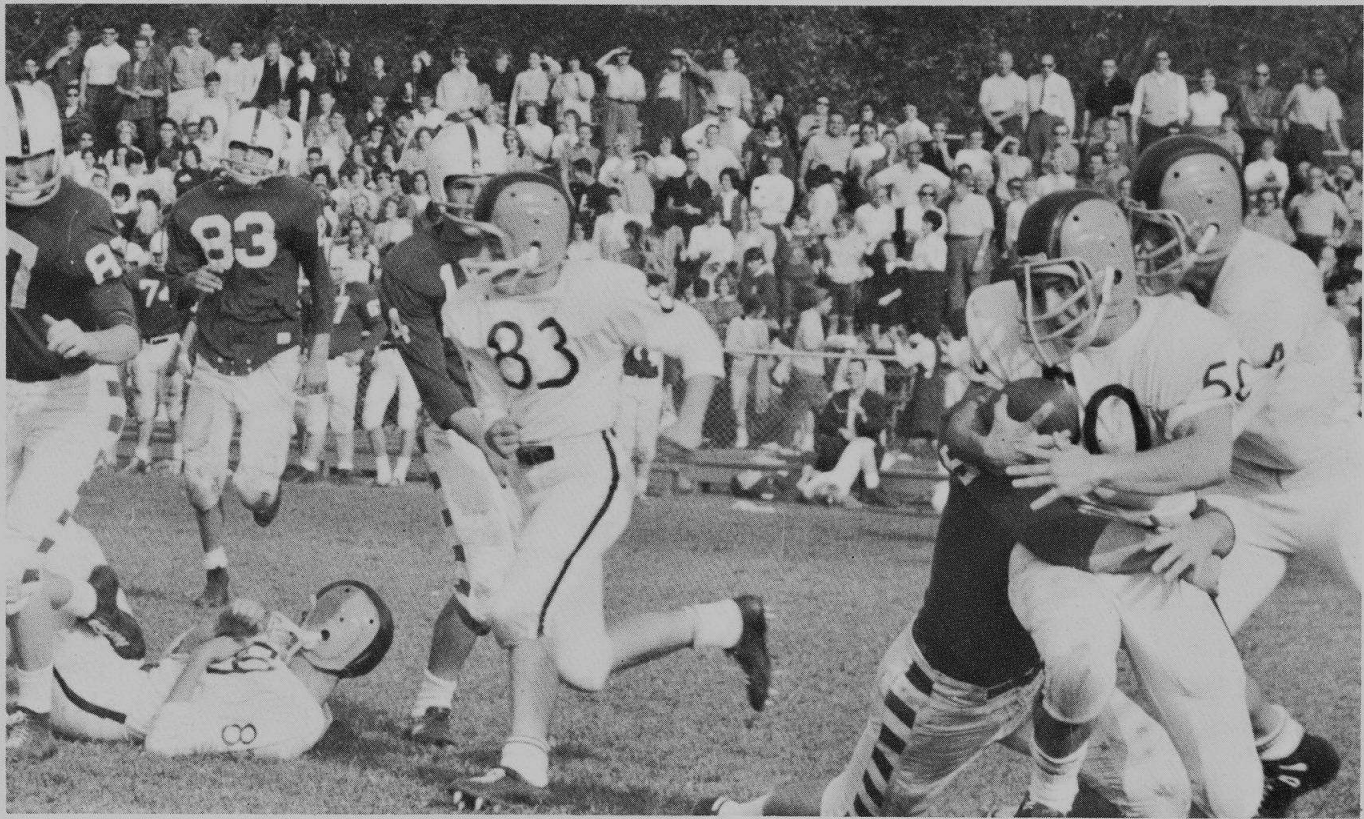

Al Stern tries futilely to evade the grasp of an enemy linesman.

Hard charging Ross Bendel heads downfield in West game.

Dale Schmitzer reflects the feeling of Nilehifans as she watches the Trojans fall to Highland Park 19-6.



**FOOTBALL SCORES**

NILES	0	Niles West	7
NILES	0	Proviso East	13
NILES	7	Waukegan	38
NILES	0	New Trier	47
NILES	6	Highland Park	19
NILES	0	Evanston	21
NILES	6	Oak Park	65
NILES	6	Morton East	19

**LEAGUE STANDINGS**

New Trier	6	0	1
Evanston	6	1	
Proviso East	4	3	
Waukegan	4	3	
Oak Park	4	3	
Highland Park	2	4	1
Morton East	1	6	
NILES	0	7	



**Sophomore Football**

Front Row: Mel Klinghoffer, Mark Gilhooley, Larry Fabian, John Davis, Ivan Sizemore, Dennis Snider, Mitch Paradise, Scott Duboff, Joel Blumberg, Art Berger, Earl Lichtenstein (Manager). Second Row: Coach Collein, Coach McCarrol, Mike Stricher, Glenn Paul, Morry Saopznik, Steve Warren, Chuck Reynolds, Greg Gattuse, George Cizeutski, Barry Schoeller, Glenn Jarol, Bill Nigut, John Smart, John Gould (Manager), Coach Odlivak. Top Row: Bob Gardner, Red Shaeffer, John Gay, Harvey Rosen, Dave Ewing, Bob Bauman, Bill Douglas, Steve Weiss, Don Siegal, Tom Coleman, Neil Chertack.

# SOPHS display tough defense, weak offense

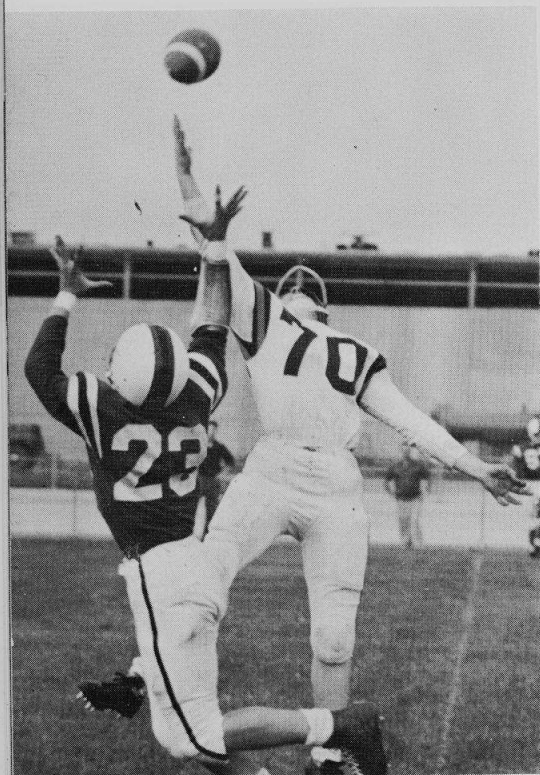

The 1962 sophomore football squad opened the season successfully with consecutive victories over arch-rival Niles West and eventual Suburban League champion, Proviso East. This early season momentum faded quickly, however, and the sophs lost all of their remaining six games.

The late season failure of the sophomore gridgers was due, in a large part, to the loss of first string quarterback Don Seigal after the Proviso game and to the lack of a strong running attack. These two deficiencies caused an offensive weakness which the unusually strong sophomore defense could not offset.

Back next year to try to realize the promise displayed in the Proviso game and to end Niles' sixteen game losing streak are Maury Sapoznik, Bill Nigut, Barry Scholer, Neil Chertack and this years outstanding sophomore, fullback Glenn Paul.

Sophomore safety Neil Chertack breaks up a Niles West pass.

**SOPHOMORE FOOTBALL SCORES**

NILES	6	Niles West	0
NILES	7	Proviso East	6
NILES	6	Waukegan	2
NILES	0	New Trier	1
NILES	0	Highland Park	7
NILES	0	Evanston	2
NILES	0	Oak Park	1
NILES	0	Morton	3

**SOPHOMORE FOOTBALL STANDINGS**

Proviso East	5	1
New Trier	5	2
Waukegan	5	2
Evanston	3	3
Highland Park	3	3
Oak Park	3	4
Morton East	1	5
NILES	1	6

# HARRIERS greatest in school history



## Varsity Cross Country

Front Row: Manager Bruce Kaplan, Mike Purcell, Larry Sachs, Norm Sandstrum, Mark Lieberman. Back Row: Chris Stahlke, Gregg Gunderson, Mike Cavanaugh, Chuck Anderson, Larry Shapiro, Ron Karzen.

The 1962 edition of the Niles Township Varsity Cross Country squad was the finest in school history. Led by Nilehi's greatest runner, Mike Purcell, who was defeated only four times in seventeen dual meet appearances, the varsity turned in an 8-8-1 record. The highlight of the season and an indication of the stature reached by this year's team was a 28-28 tie with defending state champion Highland Park. Subsequent weakening of the team through drop outs, injuries and disciplinary action led to a disappointing 8th place Suburban League meet finish, but failed to dampen the general feeling of optimism which pervades the Nilehi Cross Country program. Prospects for next year are extremely bright as consistent performers Greg Gunderson, Mark Liebman and Norm Sandstrum return in 1963.

## Varsity League Standings

Evanston	7	0	
New Trier	6	1	
Oak Park	5	2	
Highland Park	3	3	1
Morton East	3	4	
NILES	2	4	1
Proviso East	1	6	
Waukegan	0	7	

## Varsity Cross Country Scores

NILES	23	Barrington	34
NILES	39	Palatine	18
NILES	23	Ridgewood	33
NILES	30	Niles West	25
NILES	22	Waukegan	35
NILES	41	Libertyville	22
		Mundelein	26
NILES	19	Schurz	36
NILES	50	Evanston	15
12th Place, Forest City Invitational			
NILES	22	West Leyden	35
NILES	28	Highland Park	28
1st Place, Ridgewood Invitational			
NILES	28	Morton East	27
NILES	25	Deerfield	30
8th Place, Suburban League Meet			
NILES	15	Grayslake	47
NILES	27	Proviso East	22
NILES	41	New Trier	20
NILES		Oak Park	
NILES	26	Lake Forest	29

Mike Purcell, Nilehi's greatest runner.

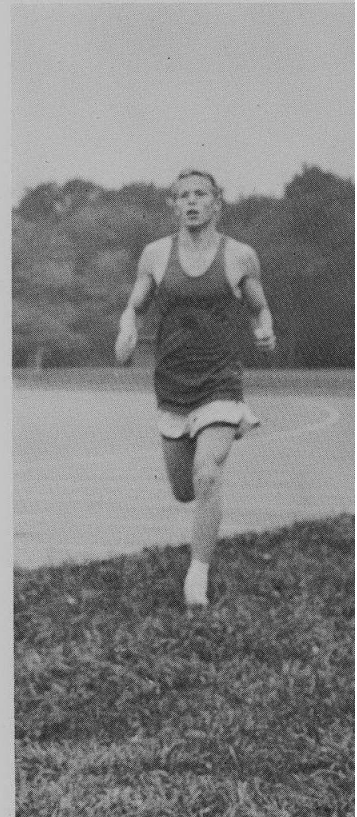

### SOPHOMORE CROSS COUNTRY SCORES

The Sophomore Cross Country squad suffered through a misleading 3-16 record in 1963. This is not a true indication of the potential of this squad, however, for the two top soph Harriers were up helping the varsity to its fine record. These two, Greg Gunderson and Chris Stahlke, along with consistent sophomore winner Ron Kaufman form the nucleus of what might have been one of the finest soph teams in the area. Minus Stahlke and Gunderson, however, the sophs experienced more than their share of troubles. As in the case of the varsity, the Suburban League meet was a disaster for the sophs, who also had to settle for eighth place. Nevertheless, prospects for next year are excellent and the steady improvement of Nilehi Cross Country teams should continue in the near future.

NILES	39	Barrington	18
NILES	44	Paletine	19
NILES	29	Ridgewood	26
NILES	36	Niles West	20
NILES	48	Waukegan	15
NILES	31	Schurz	26
NILES	47	Evanston	18
NILES	31	West Leyden	26
NILES	17	Highland Park	46
NILES	50	Maine East	15
NILES	27	Deerfield	30
8th Place, Suburban League			
NILES	18	Grayslake	43
NILES	47	Proviso East	18
NILES	50	New Trier	15
NILES	50	Oak Park	15
NILES	30	Lake Forest	27

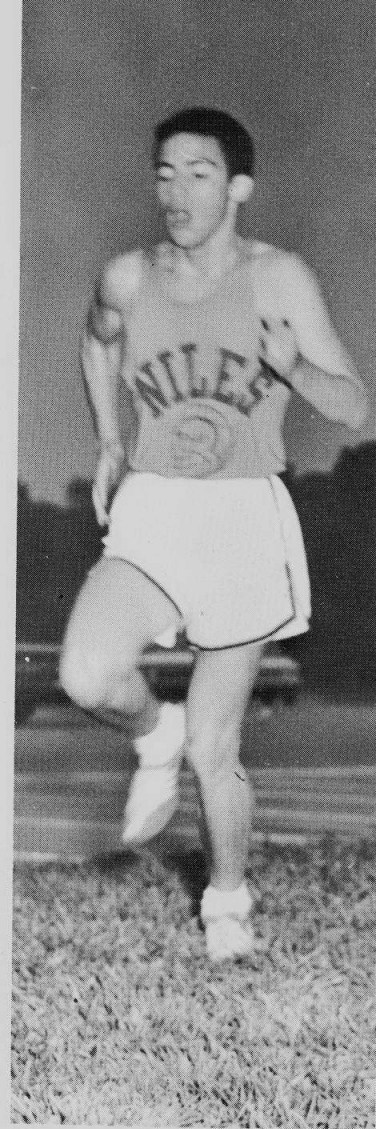

Junior Mark Liebman strains toward the finish of the Bunker Hill course.

## SOPHS show promise

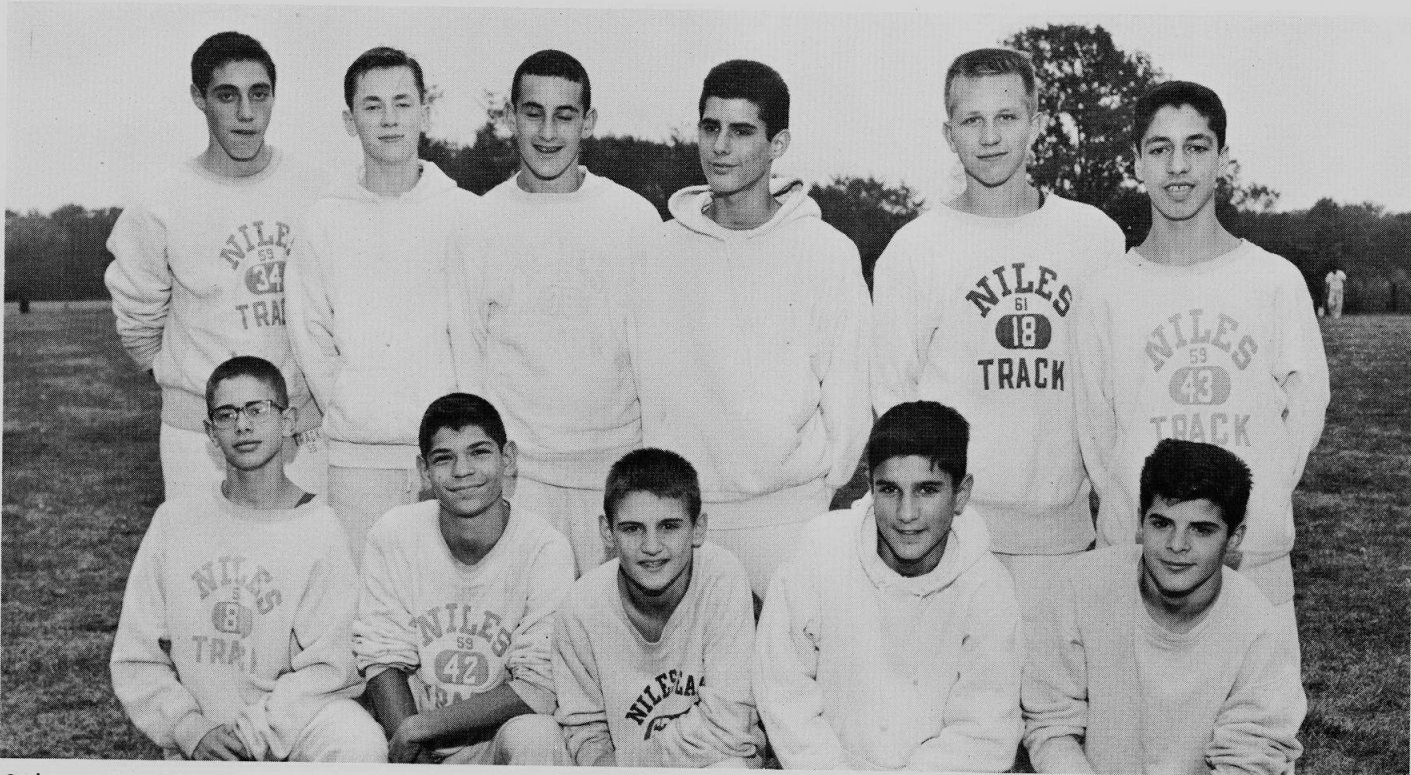

#### Sophomore Cross Country

Top Row: Dennis Bailen, Bob Cavanaugh, Jim Rubin, Ron Kaufman, Jeff Gent, Bob Blitstein. Bottom Row: Mel Nemkov, Bob Sweetow, Ken Van Ommering, Rick Schatz, Al Heniche.



**Varsity Gymnastics**

Top Row: Mark Kahn, Mark Kaplan, Arnie Lazaar. Middle Row: Rick Black, Mark Slotten, Dale Hardt, Leon Cooperman. Bottom Row: Ken Gordon, Ike Heller, Coach Ricatelli, Coach Berkel.

**VARSITY GYMNASTICS SCORES**

NILES	78 1/2	Niles West	53 1/2
NILES	73	Proviso West	59
NILES	91	Palatine	41
NILES	73	Maine East	59
2nd Place Evanston Invitational			
NILES	81	Glenbard West	51
NILES	84	Oak Park	47
NILES	79	Rich East	53
NILES	77 1/2	York	44 1/2
NILES	69	Proviso East	63
NILES	85	New Trier	47
NILES	67 1/2	West Leyden	64 1/2
NILES	76	Waukegan	56
NILES		Evanston	
NILES	73	Arlington	59
NILES	96	Morton East	36
NILES	78	Lane Tech	54

**VARSITY LEAGUE STANDINGS**

Evanston	6	0
Niles East	5	1
Proviso East	4	2
Waukegan	3	3
New Trier	2	4
Oak Park	1	5
Morton	0	6

# GYMNASTS second in state

Arnie Lazaar executes a perfect handstand on the parallel bars as Coach Ricatelli watches intently.

Nilehi's pride and joy in 1962-63 was her outstanding gymnastics team. With but one loss in sixteen dual meets marring its record, the gymnastics team rolled to a second place in the Suburban League and District Meet, and to second place in the State Meet. Led by Seniors Ike Heller and Ken Gordon the gymnasts raced to twelve consecutive dual meet victories before losing to powerful Evanston. The squad bounced back beautifully from the Evanston loss with three consecutive dual meet victories and then closed the season with its fine showing in the state meet. With Heller and Gordon the only Seniors in the varsity line-up it appears as though the Trojan gymnasts will be even better next year. Such outstanding performers as Dale Hardt, Rick Block, Mark Slotten and Arnie Lazaar, all state qualifiers will return in 1963-64 to spearhead another drive for the state gymnastics championships.

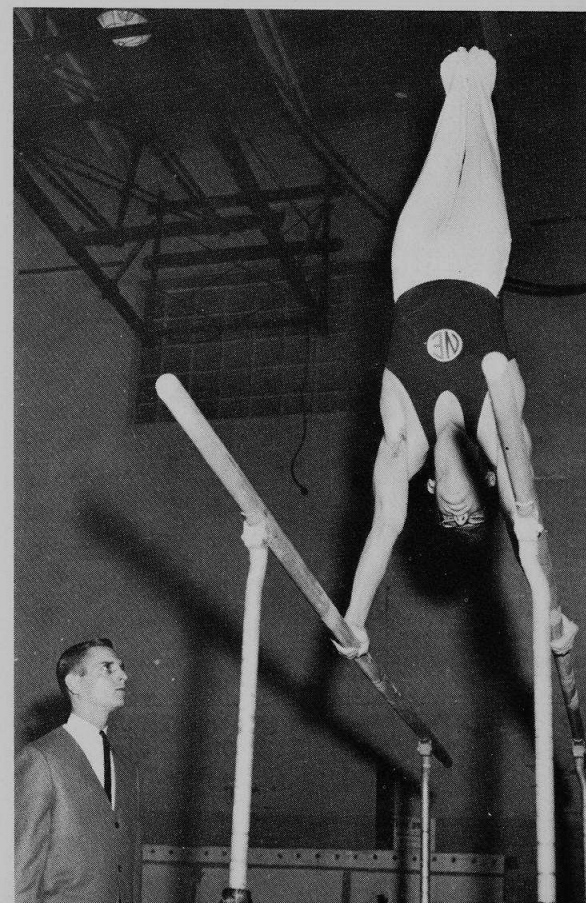



**Sophomore Gymnastics**

Top Row: David Channon, Gary Reuter, Steve Lorenz, Randy Bilde, John Davis, Mike Kassin, Mr. Berkel. Front Row: Steve Ullman, Ralph Stein, Al Gerber, Ron Rapper, Steve Wolf, Mike Harrell, Warren Seigal, Mark Lazaar

# SOPHS gain skills

NILES 82 1/2	Morton East 49 1/2	NILES 62	York 70
NILES 65	Lane Tech 67	NILES 71 1/2	Proviso East 60 1/2
NILES 73 1/2	Niles West 58 1/2	NILES 52	New Trier 80
NILES 68	Proviso West 64	NILES 69 1/2	West Leyden 62 1/2
NILES 69	Palatine 63	NILES 66	Waukegan 66
NILES 70	Maine East 62	NILES 58 1/2	Evanston 73 1/2
NILES 75	Glenbard West 57	NILES 67	Arlington 65
NILES 90	Oak Park 42	5th Place Evanston Invitational	
NILES 64	Rich 68		

The overall excellence of the Nilehi gymnastics program was beautifully illustrated by this year's sophomore squad which finished the season with an excellent 10-5-1 record. The soph's league record was 3-2-1, good for fourth place. Outstanding all year and expected to help the varsity to further honors next year were Mark Lazaar, Steve Wolf and Jim Pardo.

Gymnasts prepare for a victorious effort against Waukegan.

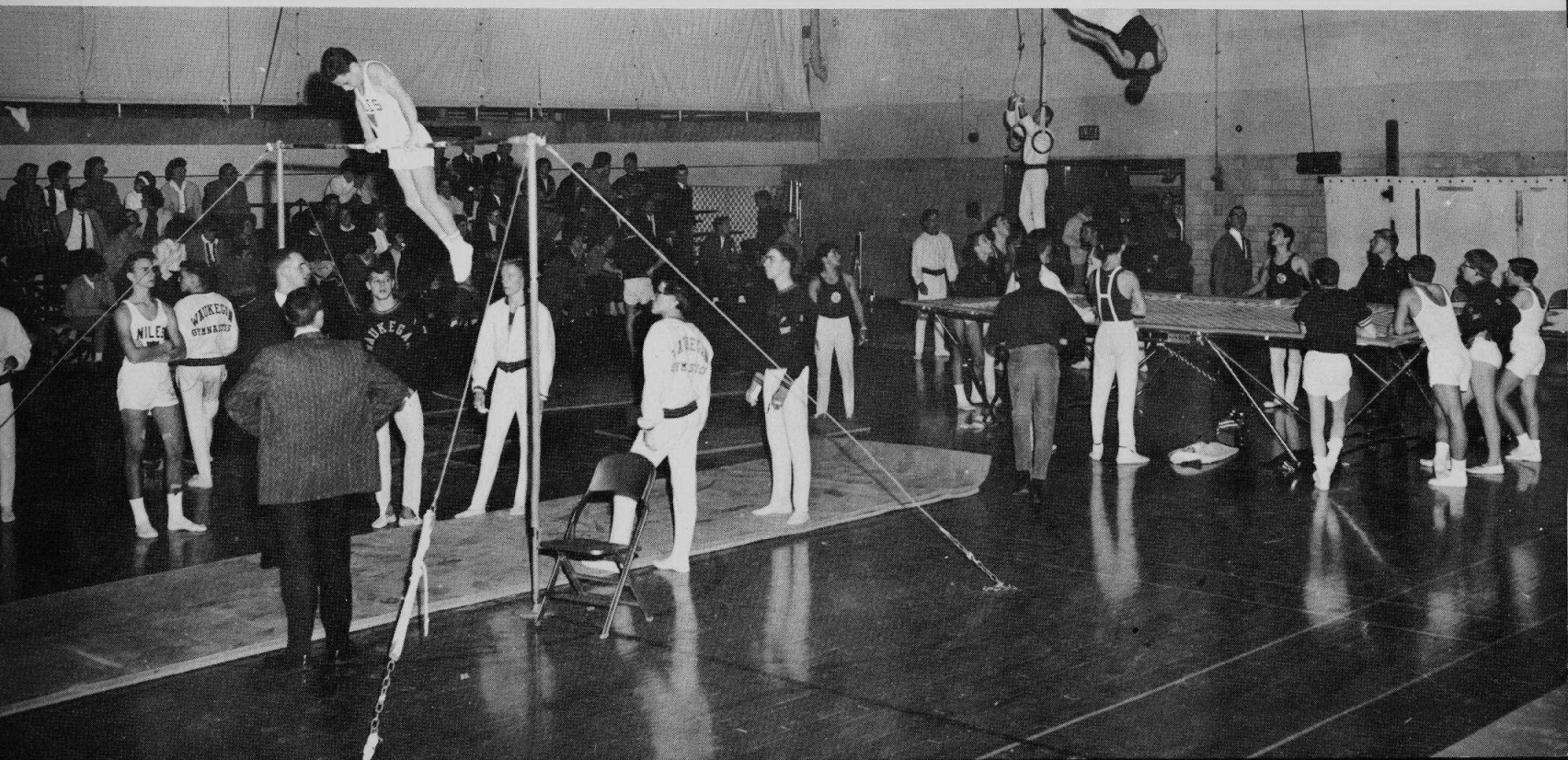

# VARSITY BASKETBALL begins rebuilding

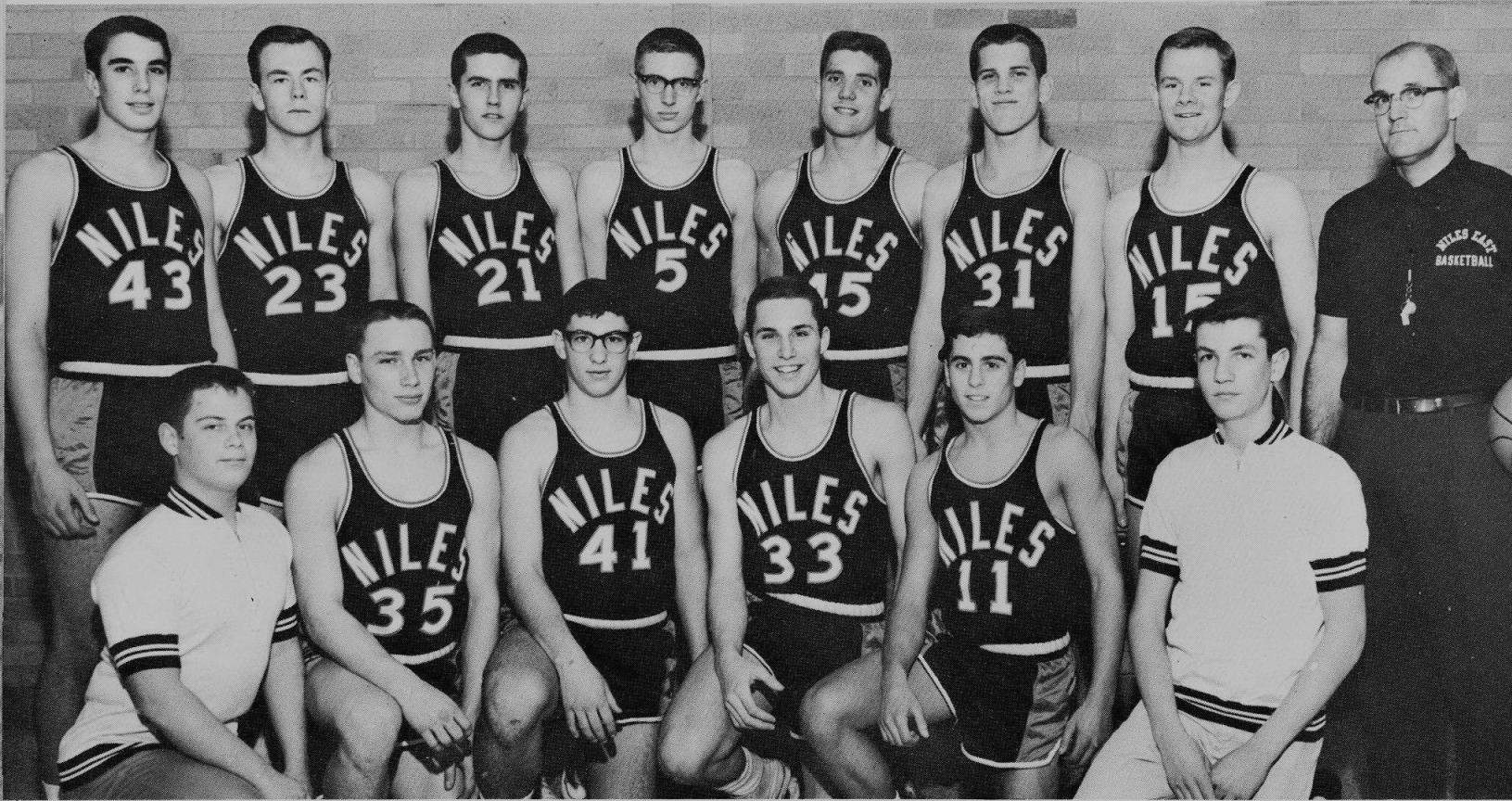

## Varsity Basketball

Front Row: Manager, Dick Minors, Bob Shearn, Jeff Wulf Denny Berkson, Manager Jeff Sandler. Back Row: Glenn Jarol, Mike Cavanaugh, Jim Grunow, Doug Kornelly, Bill Lorr, Bert Hall, Bob Ahrens, Coach Haselton.

The strain of defeat in the face of all out effort is mirrored on the faces of Trojan Basketball players.



The 1962-63 Trojan basketball squad failed in 19 attempts to come up with a victory. With no experienced starter returning from last year's squad, no accurate outside shot and no big man to control the boards, the varsity found itself unable to cope with its very strong competition.

An example of the problems faced by the hoopsters is the case of Bill Lorr. Lorr, our tallest starter at 6'3", was inexperienced as he saw very little action last year and from his center position found himself dwarfed by the giants of the opposition. Nevertheless, he managed to average over 15 points a game while doing a competent job of rebounding. Lorr's value to the team is best illustrated by his teammates who named him most valuable player on the 1962-63 squad.

Obviously, the picture for next year will improve. Lorr was the only Senior who saw much action this year as Coach Haselton began a rebuilding program which saw Juniors and Sophomores seeing extensive action. With four starters returning next year, 1963-64 should see the end of the current losing streak.

#### VARSITY BASKETBALL SCORES

NILES	49	Niles West	67
NILES	47	New Trier	74
NILES	51	Morton East	76
NILES	35	Evanston	59
NILES	35	Waukegan	61
NILES	49	West Leyden	55
NILES	47	Glenbard West	60
NILES	46	Elgin Larkin	55
NILES	39	Proviso East	72
NILES	51	Highland Park	79
NILES	41	Oak Park	80
NILES	34	New Trier	94
NILES	42	Morton East	70
NILES	44	Evanston	67
NILES	31	Waukegan	58
NILES	24	Proviso East	65
NILES	50	Highland Park	67
NILES	44	Oak Park	67
NILES	58	Layden East	75

#### VARSITY LEAGUE STANDINGS

New Trier	13	1
Waukegan	11	3
Proviso East	10	4
Morton East	7	7
Evanston	7	7
Oak Park	5	9
Highland Park	3	11
NILES	0	14

Bill Lorr battles for a rebound against a taller New Trier player.

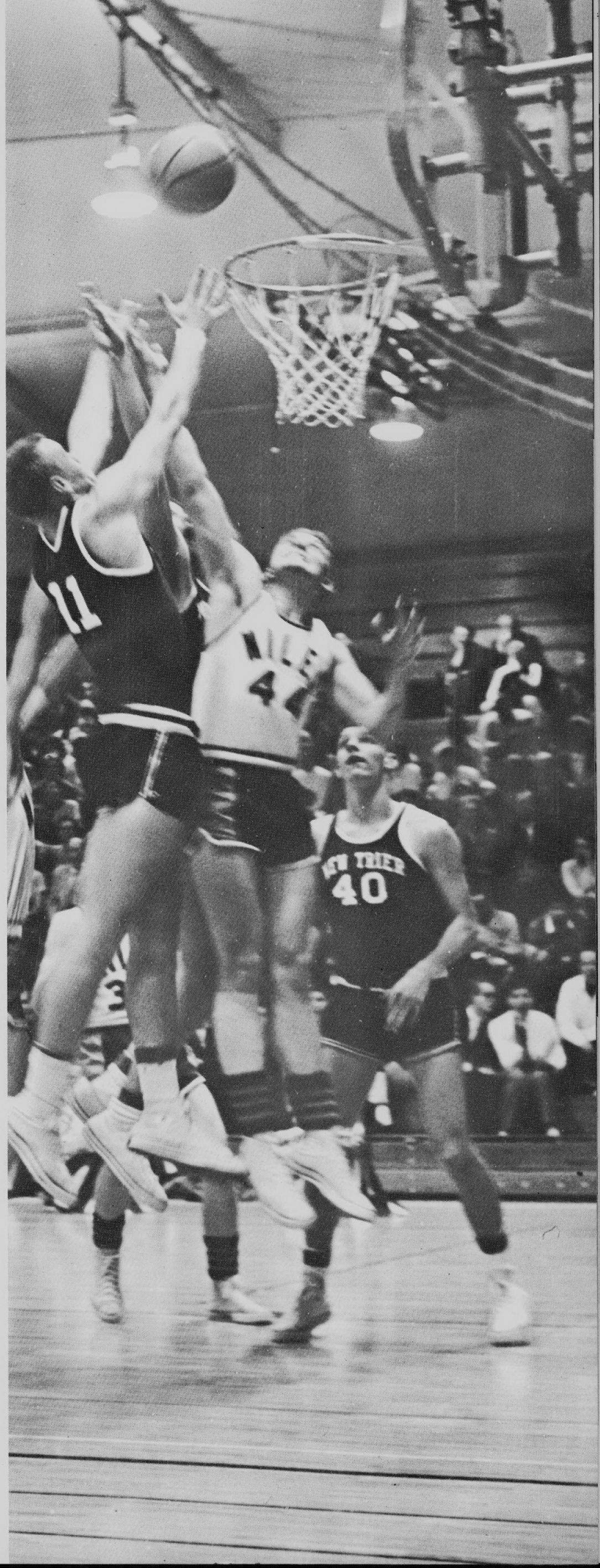



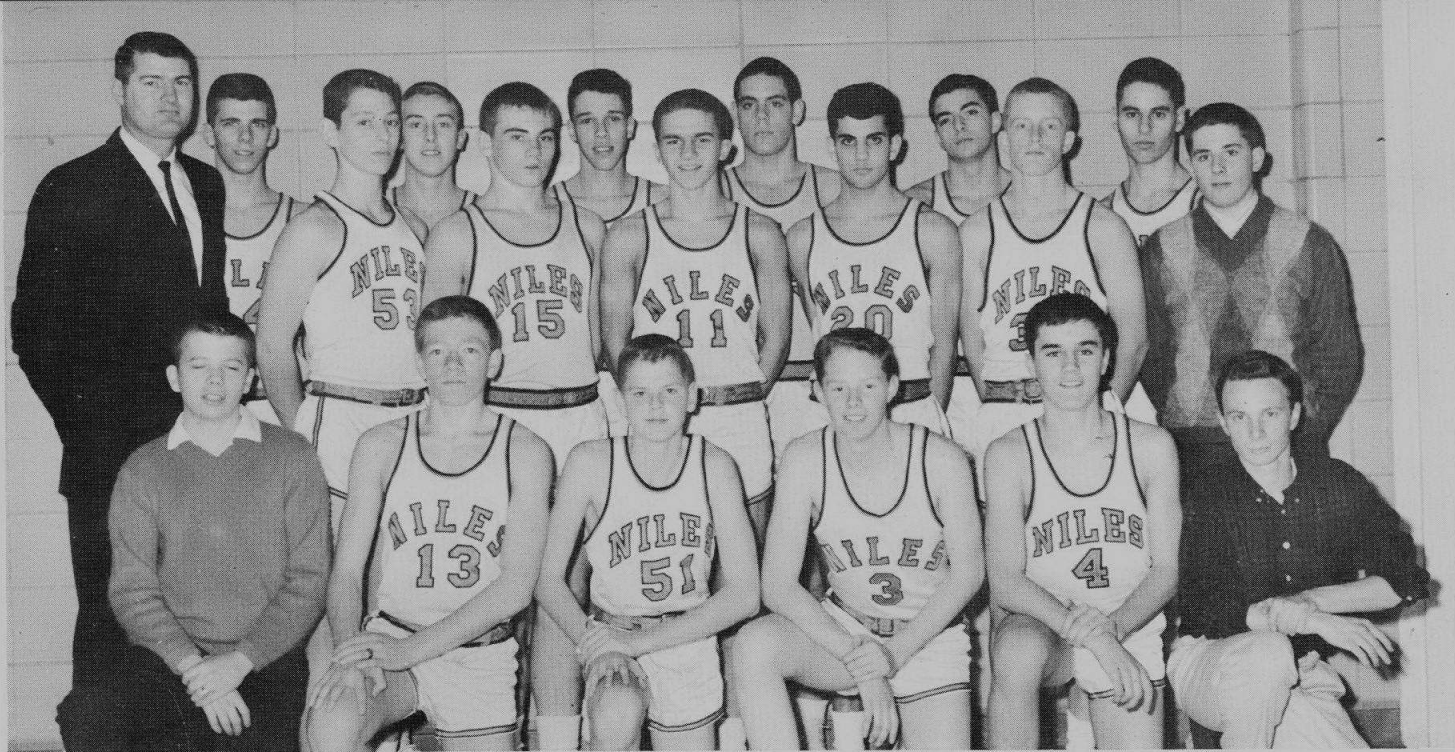

**Sophomore Basketball**

Top Row: Coach Van Cleave, Barry Scholer, Glenn Solberg, Howard Romanch, Bill Nigut, Denny Lampert, Mike Prousis. Middle Row: Mike Stricher, Glen Paul Daryl Cohen, Steve Idelman, Red Shaeffer, Glen Davis. Front Row: Bob Koch (Manager), Don Siegal, Steve Williams, John Powers, Tom Coleman, Stu Lippman (Manager).

A winning season for the sophomore basketball team was precluded by the fact that Coach Haselton called the three outstanding sophs, Glen Jarol, Doug Kornelly, and Denny Berkson up to the varsity. With this handicap, the squad struggled through a 4-12 season. The team appeared to be coming into its own at the conclusion of the season, however, as it closed with two convincing victories over Highland Park and Oak Park.

The Junior Varsity had much the same type of season as the sophomores. They finished the year at 3-10 and they also won their last two games. The lack of height in the Niles basketball program was particularly obvious on the Junior Varsity as the tallest man on the squad was the manager, 6'1" Al Schaps.

# J.V.'S, SOPHS close fast

**SOPHOMORE BASKETBALL SCORES**

NILES	41	Niles West	48
NILES	33	New Trier	54
NILES	41	Morton West	45
NILES	30	Evanston	55
NILES	40	Waukegan	44
NILES	44	West Leyden	53
NILES	26	Proviso East	53
NILES	43	Highland Park	41
NILES	34	Oak Park	45
NILES	48	New Trier	39
NILES	34	Morton East	54
NILES	30	Evanston	65
NILES	30	Waukegan	53
NILES	24	Proviso East	43
NILES	63	Highland Park	46
NILES	61	Oak Park	49

**J.V. BASKETBALL SCORES**

NILES	41	Niles West	55
NILES	32	New Trier	57
NILES	40	Morton East	56
NILES	30	Evanston	34
NILES	52	Waukegan	53
NILES	27	Proviso East	52
NILES	36	Highland Park	52
NILES	42	Oak Park	53
NILES	36	Morton East	66
NILES	30	Evanston	42
NILES	14	Waukegan	58
NILES	48	Highland Park	38
NILES	64	Oak Park	53



**Junior Varsity Basketball**

Front Row: Mr. Henderson, Al Schaps, David Tooredman, Larry Shapiro, Kent Brody, Mark Swirsky, Gene Solomen, Tony Melas, Larry Sachs.

**FROSH "A" SCORES**

NILES	27	Niles West	34
NILES	24	New Trier	44
NILES	23	Morton East	35
NILES	30	Evanston	35
NILES	14	Waukegan	44
NILES	24	Proviso East	28
NILES	55	Highland Park	44
NILES	39	Oak Park	45
NILES	29	Morton East	41
NILES	36	Evanston	34
NILES	16	Waukegan	43
NILES	32	Highland Park	47
NILES	33	Oak Park	44



**Frosh A. Basketball**

Front Row: S. Widman, S. Pate, D. Nielsen, R. Nitte. Back Row: B. Bailen, B. Baumgartner, J. Bonner, L. Larson, R. Halperin, H. Bresnik.

# FROSH lose and learn

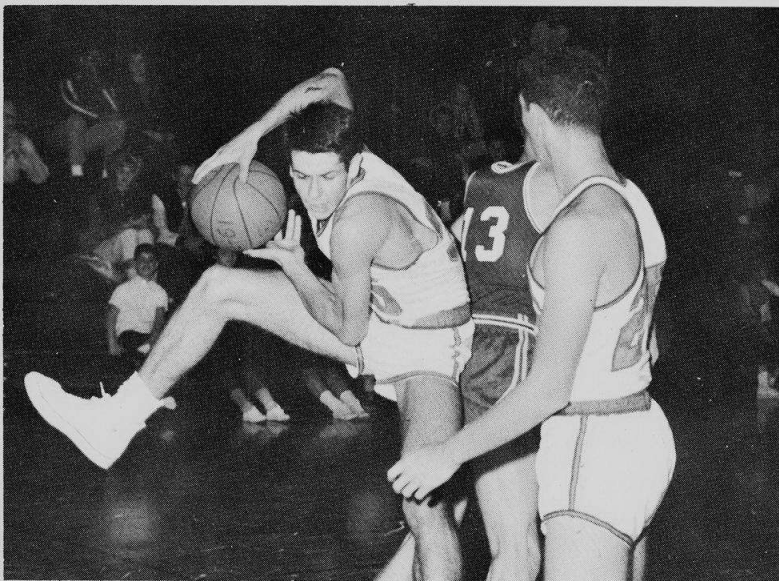

Dave Tooredman goes high to grab a rebound for the J.V.'s in the West game.

The Frosh "A" and "B" squads met with much the same fate as their older counterparts in 1962-63, as the "A" team finished with a 2-11 record while the "B" team ran up a 4-9 log. As in the case of the freshman football teams, the frosh hoopsters must begin a concentrated program of hard work if they are to compete successfully in the Suburban League in the next three years.

**Frosh B. Basketball**

Front Row: Coach K. De Jonge, J. Norberg, B. Schmidt, T. Sorg, M. Friedman, D. Mayzel. Back Row: K. Berg, G. Berzil, M. Kaplan, W. Lazar, L. Miner, P. Oram, J. Gendlemen, R. Lake.

**FROSH "B" SCORES**

NILES	33	Niles West	41
NILES	30	New Trier	50
NILES	26	Morton East	24
NILES	27	Evanston	56
NILES	15	Waukegan	29
NILES	24	Proviso East	44
NILES	43	Highland Park	49
NILES	52	Oak Park	51
NILES	49	Morton East	41
NILES	36	Evanston	44
NILES	31	Waukegan	38
NILES	33	Highland Park	45
NILES	52	Oak Park	37





**Varsity Wrestling**

Back Row: Stu Richter, Rob Weinstein, Jeff Isel, Mark Newburger, Howie Rosenbaum, Mark Gilhooley. Front Row: Bob Heller, Marv Primack, Mike Kagan, Bruce David, Maury Sapoznick.

**VARSITY WRESTLING SCORES**

NILES	21	Niles West	7
NILES	20	Palatine	18
NILES	19	Maine East	22
NILES	24	North Chicago	22
NILES	28	R.B.	14
NILES	12	New Trier	26
NILES	22	Oak Park	20
NILES	17	Morton East	20
NILES	24	Evanston	16
NILES	0	Waukegan	34
NILES	13	Proviso East	30
NILES	40	Highland Park	8

7th Place, Waukegan Invitational

# SCRAPPY GRAPPLERS show winning form

If an award were to be given for Niles' scrappiest squad, it would have to go to the varsity wrestling team. Injuries and drop-outs rocked this team until at the conclusion of the season only three of the twelve boys who wrestled in the first meet against West wrestled in the final District Meet. Nevertheless, the grapplers posted a very fine 9-5 overall record and a 3-4 league mark. In the District Meet in which the Trojans managed a third place, five wrestlers qualified; all return in 1963-64! With these five, Mark Newburger, Bob Heller, Howie Rosenbaum, Bob Machacek and Jeff Isel, joined by a solid sophomore squad Coach Byram can look forward to a strong 1963-64 wrestling team.

**VARSITY WRESTLING STANDINGS**

Waukegan	7	0	
Proviso East	5	2	
Evanston	4	3	
New Trier	4	3	
Morton East	3	3	1
Niles East	3	4	
Oak Park	1	5	1
Highland Park	0	7	

**JUNIOR VARSITY WRESTLING SCORES**

NILES	31	Niles West	15
NILES	18	Palatine	34
NILES	24	Evanston	22
NILES	14	Waukegan	30
NILES	21	Proviso East	29
NILES	7	Oak Park	40
NILES	22	Morton East	21
NILES	21	New Trier	19

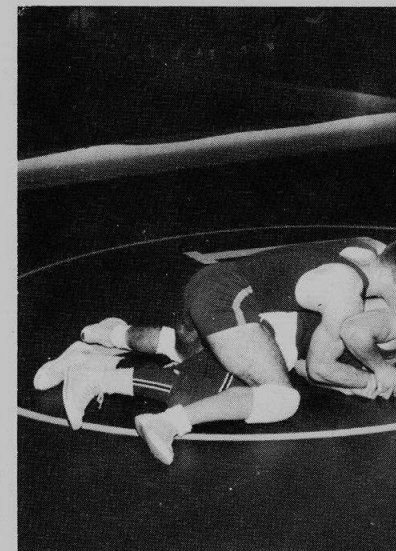

John Papandrea is in complete control as he easily defeats his West opponent.

**Junior Varsity Wrestling**

Top Row: Norm Kreisman, Howie Bittman, Arnold Gelfann, Denny Dinelli. Bottom Row: Steve Heyman, Rus Pepon, Harvey Hoffman, Wayne Hanson, Steve Fields.



**SOPHOMORE WRESTLING SCORES**

NILES	31	Niles West	20
NILES	27	Palatine	30
NILES	27	Maine East	18
NILES	19	North Chicago	27
NILES	26	New Trier	19
NILES	20	Evanston	23
NILES	9	Waukegan	35
NILES	26	Proviso East	23
NILES	27	Highland Park	19
NILES	23	Oak Park	19
NILES	28	Morton East	16
NILES	26	New Trier	19
NILES	35	R.B.	9

Second Place, Soph Quad

**FRESHMAN WRESTLING SCORES**

NILES	41	Niles West	15
NILES	18	Palatine	34
NILES	31	Maine East	18
NILES	33	North Chicago	19
NILES	38	Evanston	16
NILES	14	Waukegan	34
NILES	16	Proviso East	33
NILES	28	Oak Park	15
NILES	15	Morton East	30
NILES	33	New Trier	13

Third Place Frosh Quad



**Sophomore Wrestling**  
 Top Row: Jim Isaacson, Steve Fields, Scott Duboff, Al Heniche. Bottom Row: John DeGraffenreid, Dave Ewing, Henry Boffman, Steve Warren, Craig Turski.

# FROSH, SOPHS

## both third in league

The sophomore wrestlers held true to the tradition of Nilehi wrestling teams as they scored eight wins in twelve dual meets in 1962-63. In league competition the soph grapplers were 5-2, good for third place. Outstanding all year were Ken Isaacson, John Smart, All Henriche and Craig Turski. With this strong group of sophomores moving up to join five district qualifiers on the varsity next year, wrestling supporters are looking forward to a return of the days when Niles was **the** wrestling power in the state of Illinois.

The Frosh with an 8-4 record and a third place Suburban League finish gave promise of continuing the great Niles wrestling tradition.



Top Row: Carl Meerstein, Barry Levine, Allan Goldstein, Mike Sawitz, Greg Spain. Second Row: Neil Baskin, Bill Ronan, Steve Gilmin, Bill Paus, Mike Gerber, Feff Schact. Front Row: Howard Pitrack, Norm Kreisman, Joel Levin, All Heniche, Steve Larsen. Missing: Mike Kreisman, Scott Siegal, Mike Kolliskey, Al Becker, Ira Upin, Bill Wisser, Bob Schuman.

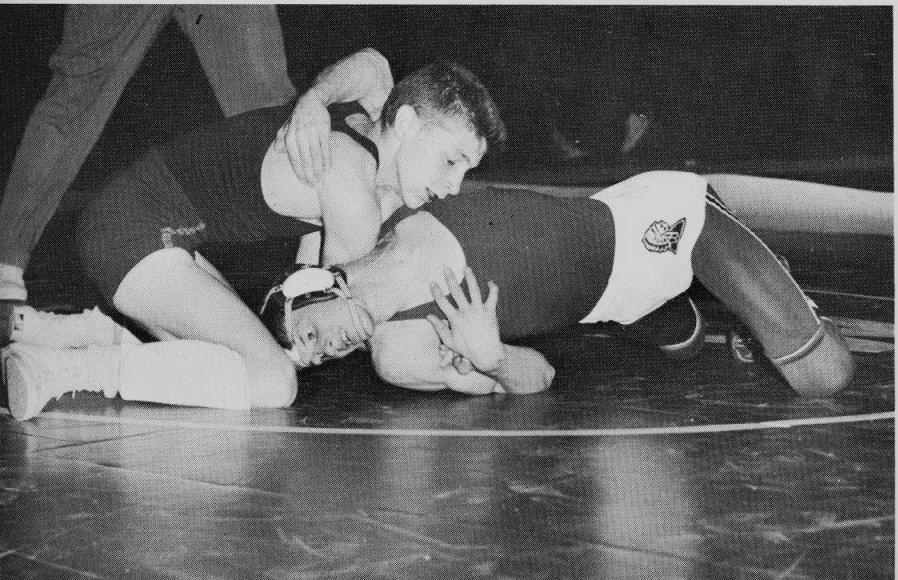

Senior Stu Richter struggles with West's Denny Dilg in the West meet.

**Varsity Swimming**

Front Row: Jim Schadt, Bob Singer, Fred Streicher, Leon November, George Warnke, Stan Cichowski. Back Row: Coach Larson, Herb Zarov, Larry Wolfensohn, John Isaac, Wayne Hutter, John Simon, Den Clauser, Coach Rusk.

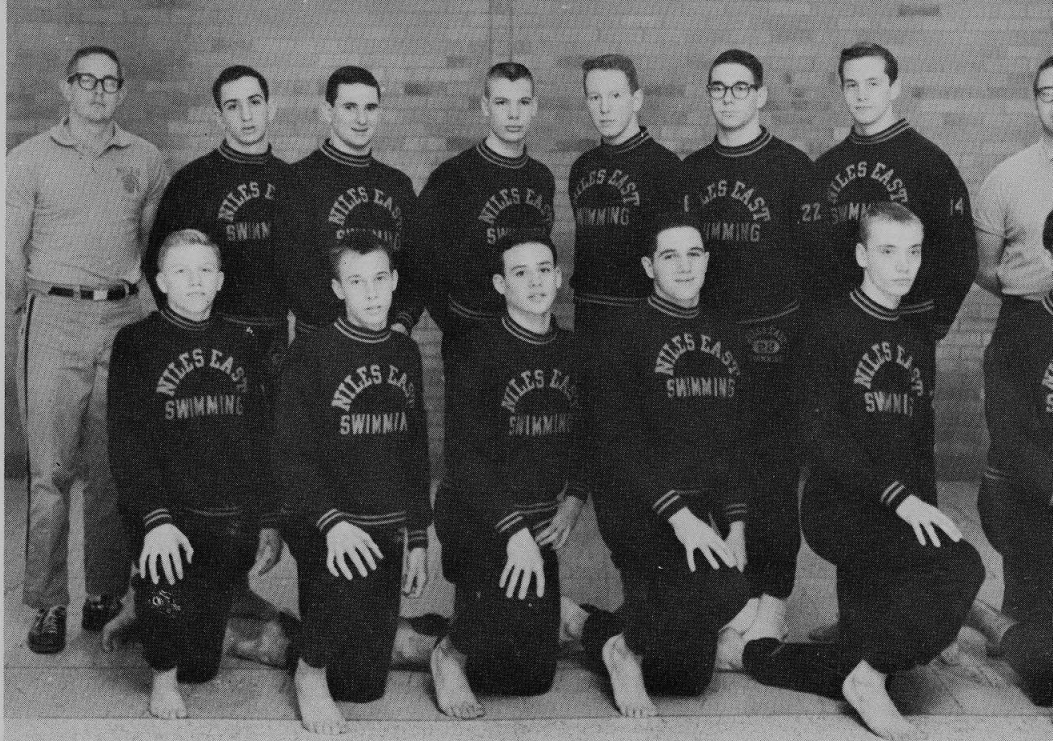

# SWIMMERS splash to five new marks

The varsity swimming squad finished the season with a 5-9 record. This is no cause for pessimism, however, for eleven of the fourteen varsity swimmers are returning for the 1963-64 season including four record-breakers. All in all, the 1963 season saw Nilehi's swimmers establish five new varsity records while enroute to a sixth place Suburban League finish. Prospects for next year are extremely bright as consistent performers John Simon, Leon November, Stan Cichowski, and Fred Streicher along with a strong sophomore team will return to form the nucleus of what should prove to be Nilehi's greatest swimming team.

**VARSITY SWIMMING STANDINGS**

Evanston	7
New Trier	6
Highland Park	5
Proviso East	4
Oak Park	3
Niles East	2
Waukegan	1
Morton	0

**VARSITY SWIMMING SCORES**

NILES	39	Niles West
NILES	43	Proviso West
NILES	22	R. B.
NILES	38	Maine East
NILES	25	Evanston
NILES	57	Arlington
NILES	50	Waukegan
NILES	30	Proviso East
NILES	14	Highland Park
NILES	53	East Leyden
NILES	35	Oak Park
NILES	57	Morton East
NILES	64	Elmwood Park
NILES	9	New Trier

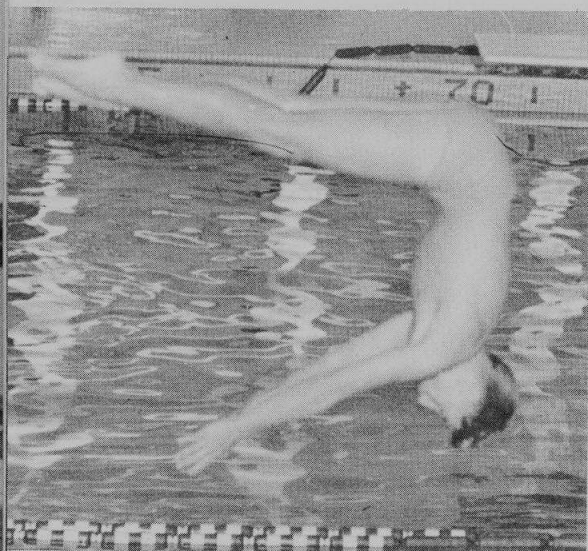

Bruce Kaplan perfectly executes an inward dive.

Ira Zarov, Lane 3, begins a winning 150 yard freestyle effort in the West meet.

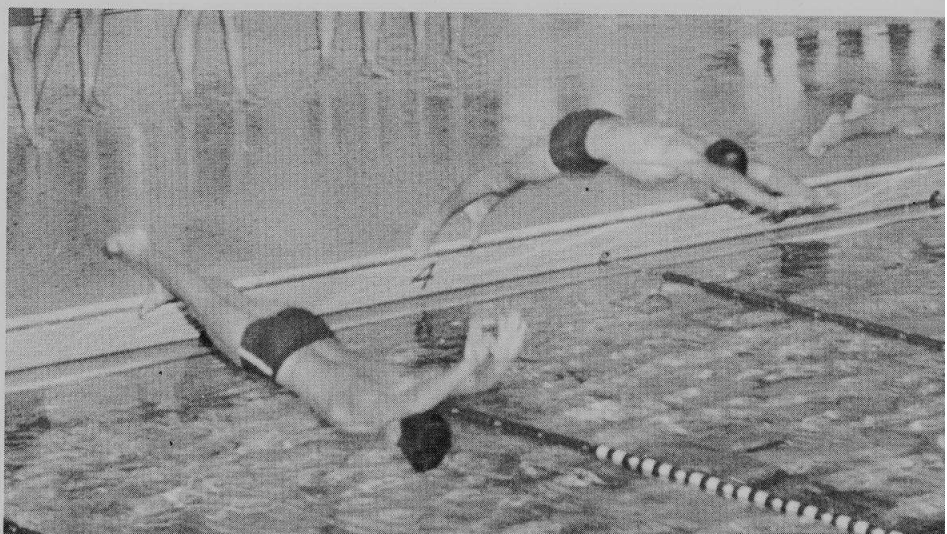

# SOPHS take fourth in league

## SOPHOMORE SWIMMING SCORES

NILES	44	Niles West	51
NILES	49	Proviso West	45
NILES	38	R. B.	57
NILES	43	Maine East	52
NILES	16	Evanston	79
NILES	80	Arlington	15
NILES	48	Waukegan	46
NILES	80	Proviso East	15
NILES	42	Highland Park	53
NILES	80	East Leyden	15
NILES	58	Oak Park	37
NILES	86	Morton East	9
NILES	64	Elmwood Park	31
NILES	15	New Trier	80

## Frosh Swimming

Bottom Row: Rich Gershenson, Al Green, Joe Jacobs, Rich Liebman, Mike Crane, Don Wickert, Barry Wolpoff, Steve Weber.  
Top Row: Jamie Heller, Dave Sasnick, John Weber, Mel Hoffman, Paul Lazarus, Harlan Melfarb, Jay Leon, Monte Evans, Les Colker, Ed Chaulfie, Richard Janice.

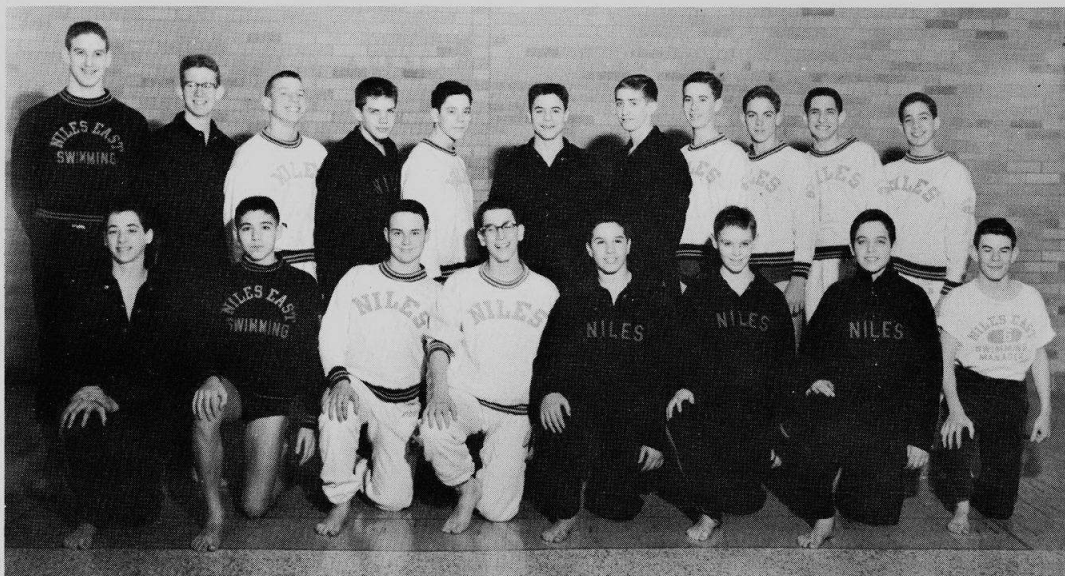

The 1962-63 sophomore swimming squad was one of the best in Niles history as it posted a 7 won-5 lost record in rolling to fourth place Suburban League finish. Led by Suburban League butterfly champion Marty Chalfie the soph men reflected the brightening Niles swimming hopes as they cracked four school records. Contributing to this assault on the records books and returning next year to the varsity are Ira Zarov, Marty Chalfie, Jim Bonow, Mark Davis, and Fred Poindexter.

The Freshman Squad though winning only two of eight meets was brightened by the appearances of two outstanding freestylers, Jamie Heller and Jim Wickert and by heir-apparent to Mr. Chalfie's Butterfly crown, Mark Liebman. All three of these boys qualified in the top six in the highly competitive Suburban League meet and are expected to be fixtures in the Niles swimming program for the next four years.

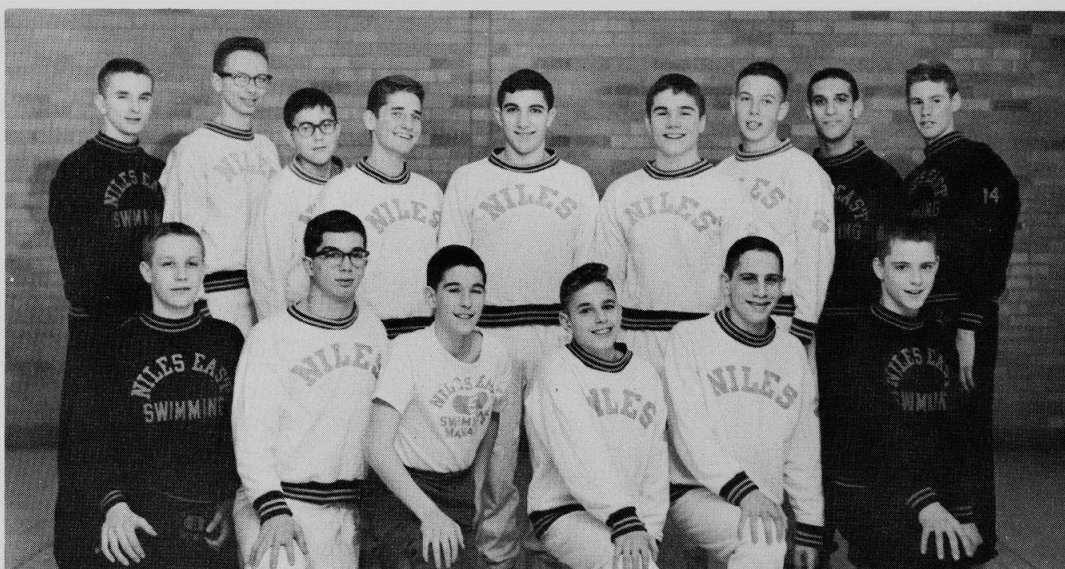

## Sophomore Swimming

Not pictured: Ira Zarov, Mel Nemkov. Front Row: Jim Harrington, Les Melnick, Manager Alvin, Greenberg, Bill Reimer, Dick Wulf, John Cech. Back Row: Jim Bonow, Glen Jurek, Mark Davis, Bruce Kaplan, Mike Green, Fred Poindexter, Gordon Hoke, Marty Chalfie, Jim Lofty.

## FRESHMEN SWIMMING SCORES

NILES	38	Niles West	57
NILES	41	Proviso West	54
NILES	14	Evanston	79
NILES	31	Glenbrook South	64
NILES	49	Waukegan	46
NILES	47	Proviso East	48
NILES	35	Highland Park	60
NILES	31	Oak Park	64
NILES	38	Glenbrook South	57
NILES	55	Morton East	40
NILES	15	New Trier	80

## SOPHOMORE SWIMMING STANDINGS

Evanston	7	0
New Trier	6	1
Highland Park	5	2
Niles East	4	3
Oak Park	3	4
Proviso East	2	5
Waukegan	1	6
Morton	0	7

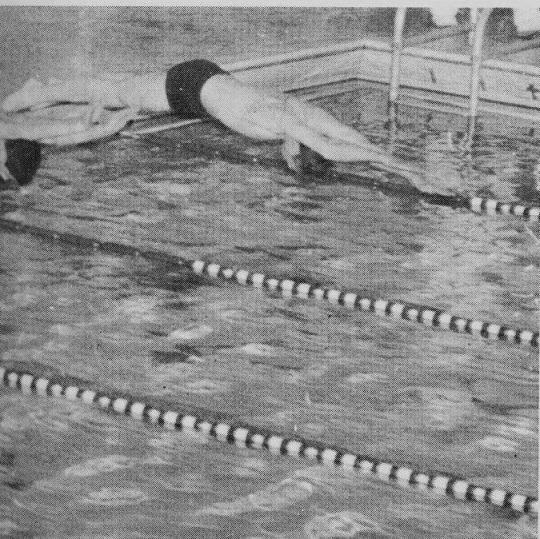

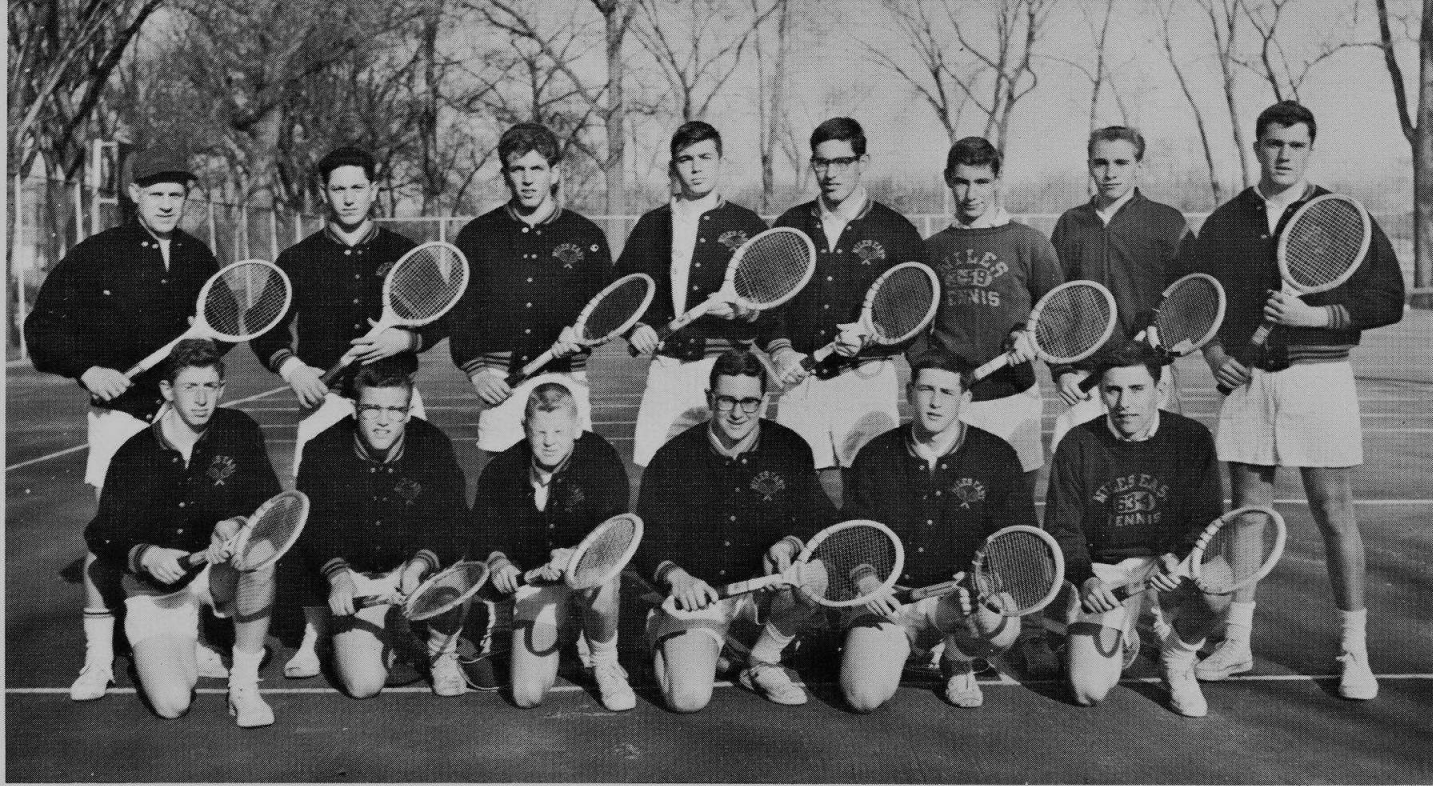

**Varsity Tennis**

Back Row: Coach Morgan, L. Lazarus, S. Green, R. Kaye, G. Sax, S. Goldfarb, Clark, Novak.  
 Front Row: B. Rossman, B. Poindexter, Williams, L. Wolfensohn, D. Dicks, S. Siegal

# NETMEN build for the future

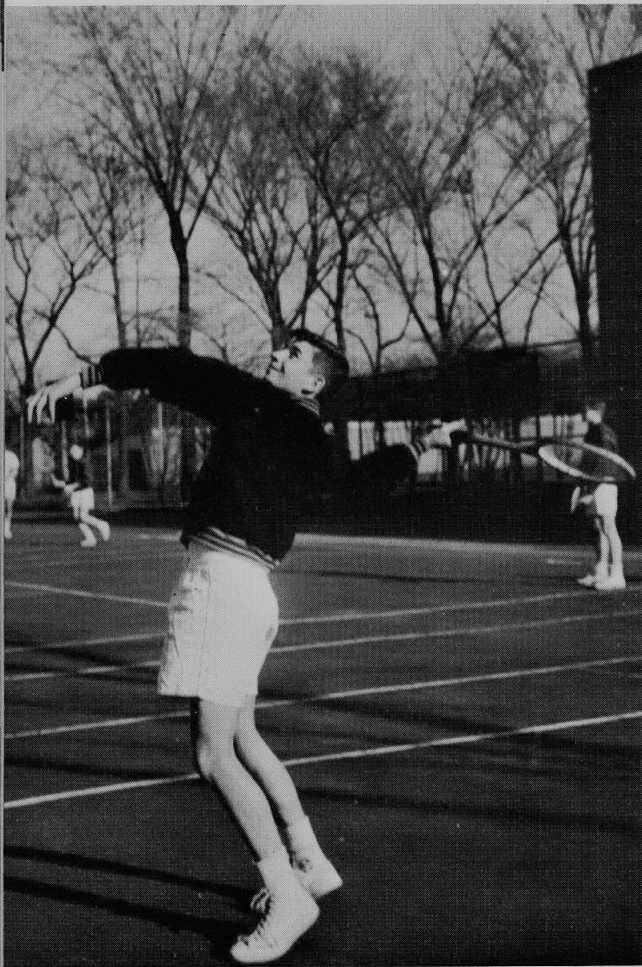

Ricky Kaye warms up for a practice session as he prepares to represent Nilehi tennis as number one singles player.

With three returning lettermen and the second place sophomore 1962 Suburban League doubles champions returning from last year Coach Morgan looks for a winning 1963 season. Senior Ricky Kaye just back from a bout with mononucleosis has been particularly impressive in the early season.

The sophomores though weakened by the loss of Ron Siegal to the varsity also look forward to a successful season.

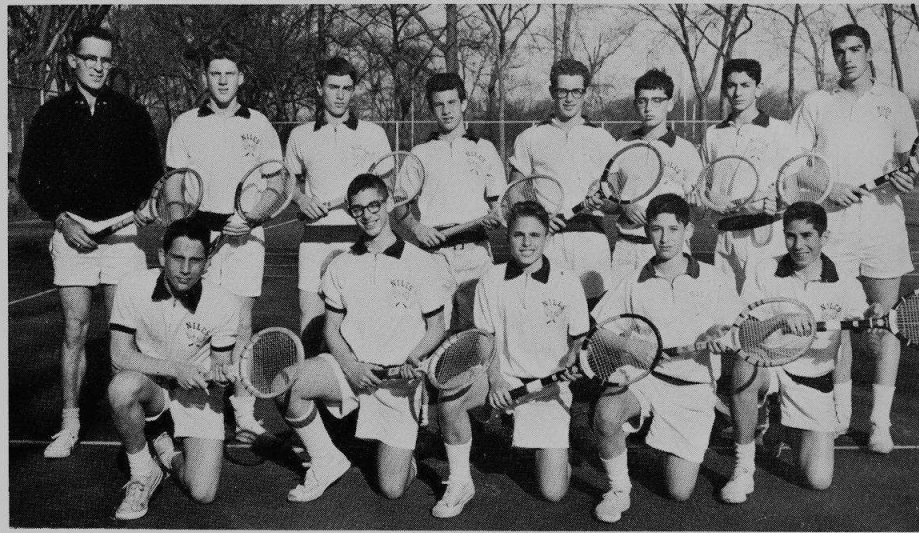

**Sophomore Tennis Squad**

First Row: Dick Wolf, Bill Goodfriend, Bill Reimer, Jimmy Jacobs, Al Klein. Top Row: Coach Winnans, Wally Lazaar, Barry Hectman, Mark Williams, Bob Lis, Norm Medoff, Glen Jarol

# GOLF tees off to a successful season



## Varsity Golf Team

Back Row: Mike Rothman, Bob Tipper, Chuck Anderson, Bob Ruttenberg, Lou Page, Steve Silverman, Coach Kivilleuma. Front Row: Ron Perlman, Jack Burger, Ron Rojo

The 1962 Niles varsity golf team returned intact for 1963. The five members of the golf team who struggled as inexperienced newcomers through a mediocre 1962 season look for better times ahead in 1963. Seniors Jack Burger, Chuck Anderson and Lou Page along with Juniors Ron Rojo and Ron Perlman are expected to see much action this year. Burger was last years outstanding golfer and is expected to repeat in this capacity again in 1963.

Number one golfer Jack Burger takes a practice swing as Bob Ruttenberg looks on.

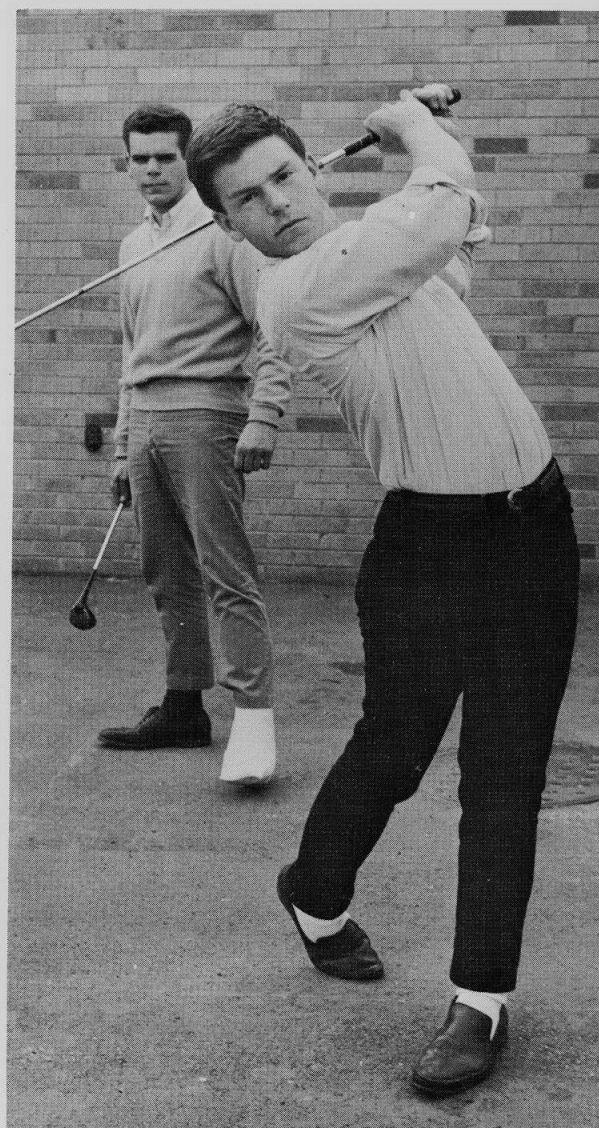

## Frosh-Soph Golf

Top Row: J. Massers, W. Douglas, S. Anderson, A. Shane, D. Perkins, E. Rakowsky, D. Maurizi, A. Gordon, B. Kaplan, Coach Starr. Front Row: C. Gabbey, A. Spores, D. Wolfonsohn, R. Skolnick, R. Kaplan, J. Rathman, G. Feldman





Mike Cavanaugh prepares to bunt while Larry Sacks prepares for anything.

The early part of the 1963 baseball season was, to say the least, confusing. The varsity dropped two of their first three games but were never soundly beaten. Both defeats were one run decisions. With the return of Senior pitcher Marv Kaye the hitherto erratic Trojan pitching staff should be greatly strengthened. With Kaye and Bill Toehke pitching consistent good baseball 1963 could see a return to the glory days of Niles baseball.

## BASEBALL tops spring action

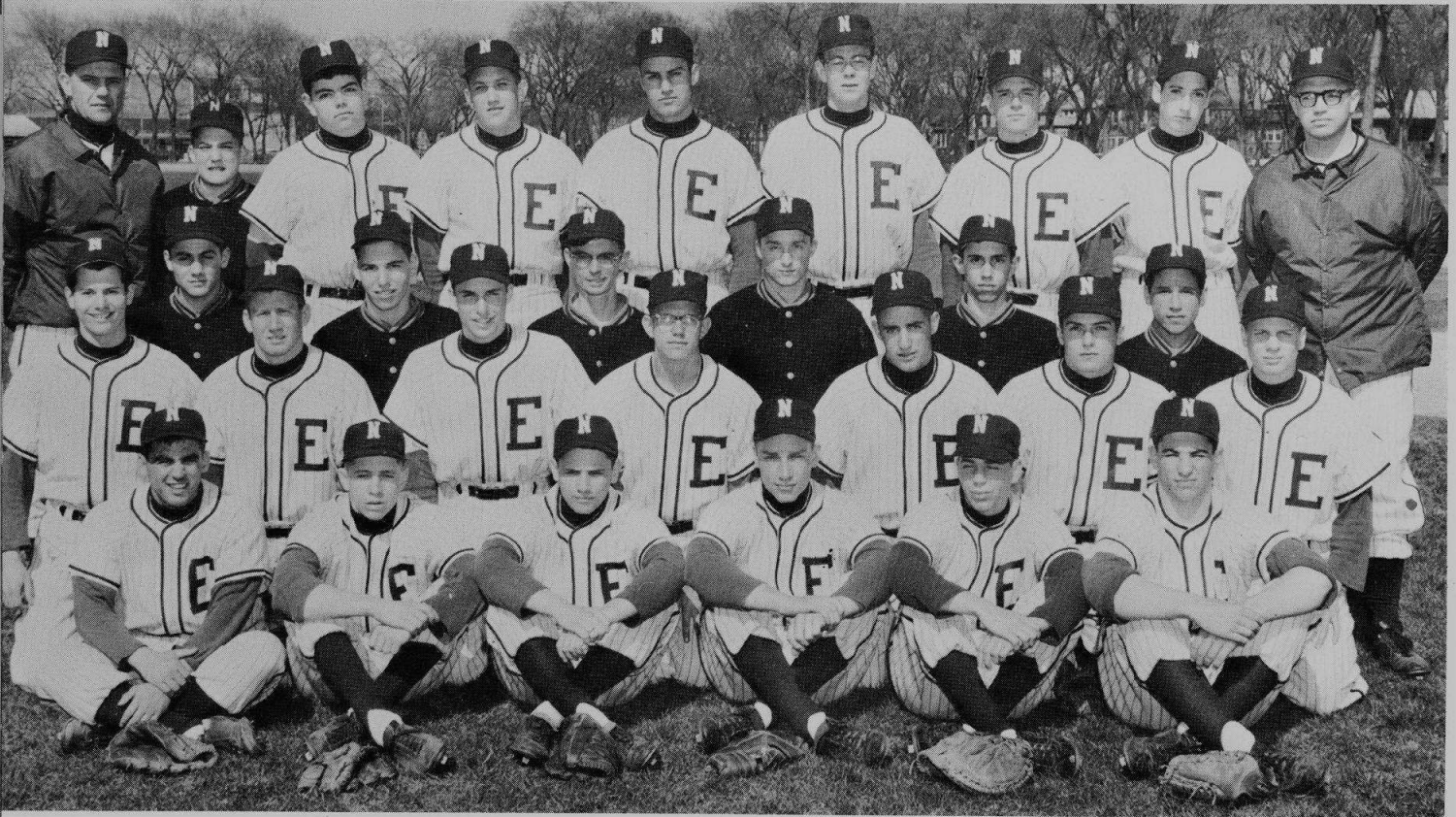

### Varsity Baseball

Top Row, Left to right: Coach Odlivak, P. Ray (Mgr.), A. Manason, M. Kaye, R. Bendel, M. Cavanaugh, B. Lis, B. Gevirtz, Coach Rusk. Third Row: T. Dadigan, K. Brody, L. Marinello, J. Armstrong, D. Messner, L. Feinerman. Second Row: B. Walner, M. Newburger, J. Wolf, B. Toelke, M. Mehl, A. Melas, A. Harris. Front Row: R. Ratner, S. Richter, F. Fishman, D. Minors, L. Sacks, B. Shearn



**Sophomore Baseball Squad**

First Row: Ron Toth, Steve Potkin, Glen Balas, George Agoranis, Ken Karlson, Jim Sclesinger, Mike Silber, Peter Gobus. Middle Row: Mark Gilhooley, Joel Blumer, Stu Levin, Reed Flammig, John Geavaras, Les Olefsky, Jerry Samulson, Dick Sizemore, Ed Barnett. Top Row: Coach Yursky, Red Schaeffer, Mike Prousis, Art Silverstein, Mike Stricker, Glen Smith, Glen Paul, Harvey Rose, Steve Warren

The sophomore baseball squad ended the season without a strong starting pitcher. This was reflected by two early lopsided defeats but the general feeling on the squad is that the season is still young and improvement will surely come.

At the time of this writing the frosh had not yet opened their season but an exceptionally large turnout was somewhat encouraging to the freshman coaches.



**Freshman "A" Squad**

First Row: Jim Tripp, Dave Mayzell, Lenny Klayman, Fred Strunk, Miles Paris, Charlie Josephson, Richard Mayfield. Top Row: Paul Lazarus, Jim Fassino, Jeff Gendelman, Henry Boffman, Paul Oram, Steve Pate, Stuart Widman, Roger Peterson, Richard Halperin, Coach Van Cleave



**Frosh "B" Baseball**

Kneeling: Karol, Jeff; Tannebaum, Larry; Lake, Ronald; Berger, Jerry (Mgr); Lindley, Gary; Siegel, Howard; Finger, Michael. 2nd Row: Barnett, Howard; Schwartz, Mark; Struck, Jim; Mizock, Don; Davidson, Roger; Levin Joel. 3rd Row: Buzil, Garry; Bonner, Jeff; Spitzer, Jeff; Clay, Bruce; Neuman, Bob; Ricci, Steve; Henry, William (Coach)

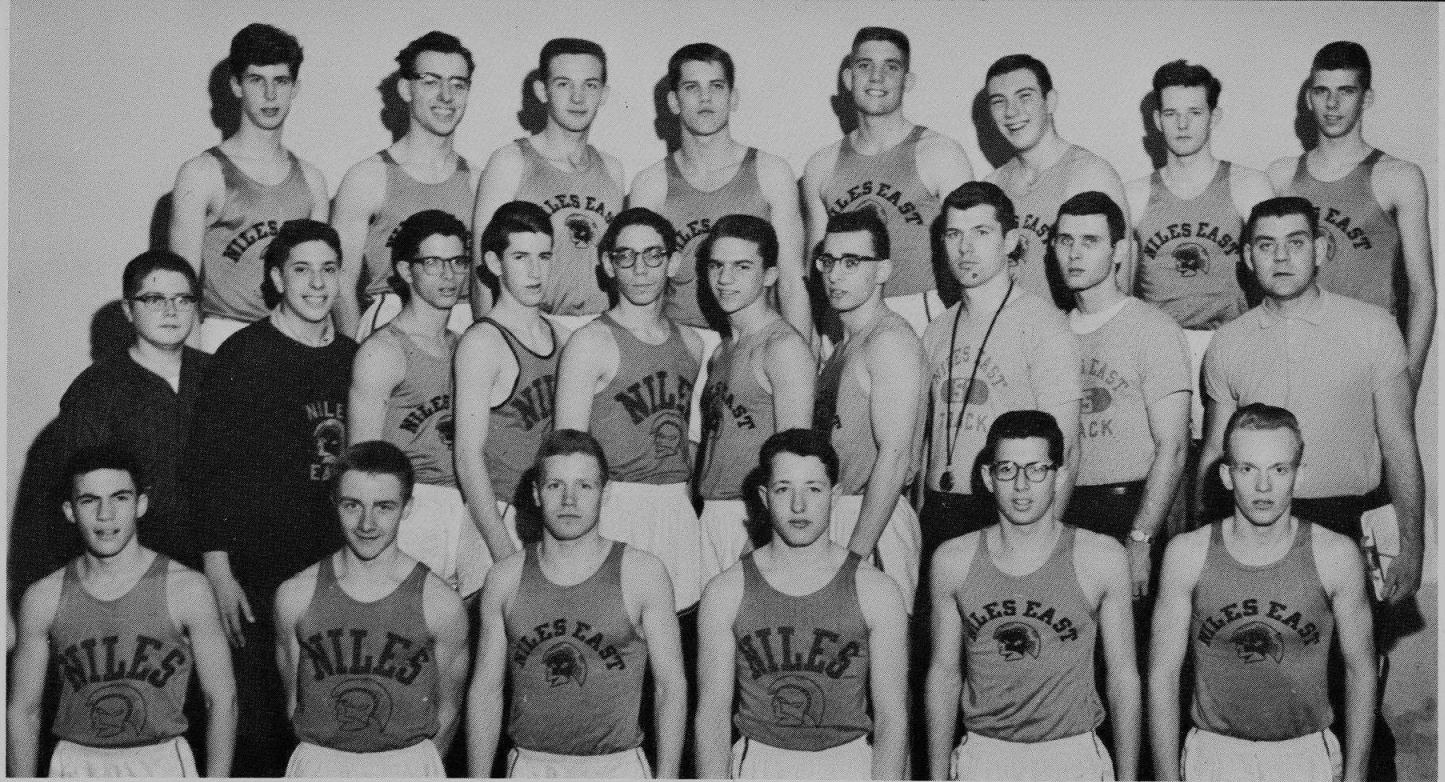

**Varsity Track**

Front Row: M. Lieberman, N. Sandstrum, M. Purcell, N. Chertack, A. Galen, A. Scott. Middle Row: D. Munn, A. Sutton, P. Becker, L. Shapiro, B. Gardner, D. Cohen, R. Greenberg, Coach Colleen, Coach Snyder, Coach McCarrol. Top Row: G. Gunderson, A. Roth, D. Bauck, B. Hall, B. Lorr, R. Bunion, W. Hanson, B. Scholler.

# CINDERMEN burn up the track

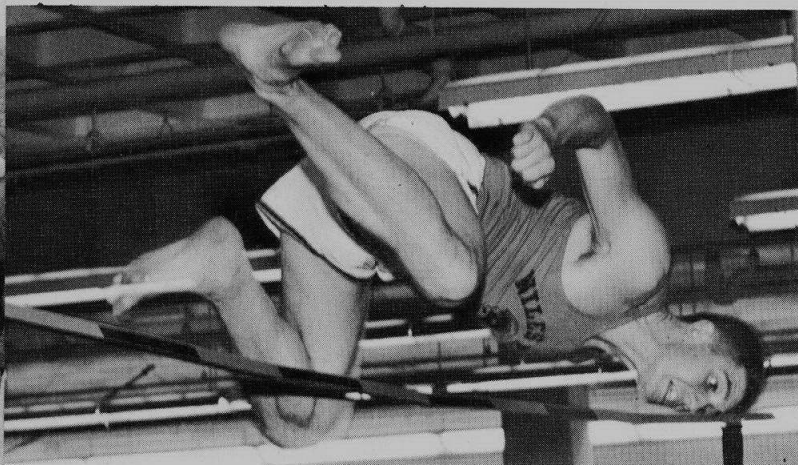

Bill Lorr easily clears a practice jump as he prepares an assault on the six foot barrier.

The 1963 varsity track team boasts two outstanding Seniors in Bill Lorr and Mike Purcell and a host of promising underclassmen. Sophomore half miler Greg Gunderson ran an outstanding 2:04 half mile in the first outdoor meet of the year and shows promise if becoming one of the state's top men in this event. The sophs have four half milers capable of breaking 2:10. Sophomore pole vaulter Neil Chertack has cleared eleven feet. This year's track team is an interesting blend of old and new and gives indication of vast improvement in the years to come.

**Soph Track**

Bottom Row: Left to right: Boureron, Armand Cohen, Fred Rosenfield, Richard Gershenson, Bob Blitstein, Steve Mehl, Dave Baker, Al Henich. Row 2: Dave Edelman, Paul Gustafson, Mitch Paradise, Neil Baskin, Jim Rubin, Ed Vzemak, Jeff Schact, Jay Norberg. Row 3: Rosenwald, Conklin, Don Siegel, Steve Weiss, Mel Hoffman, Paul Willner, Chuck Schwartz, Danny Nieson, Rick Nitti, Walter Snider, Ira Upin, Scott Siegal. Row 4: Karl Meerstein, Bob Erdell, Cliff Rudnick, Ron Rabin, Daug Kornelly, Bill Nigut, Howard Romanek, Denny Bailen, Boliton, Ken Berg, Bill Baumgartner, Ron Potencore, Bruce Meyer.



# N-CLUB



**N-Club**  
 Top Row: B. Hall, C. Anderson, C. Stahlke, G. Gunderson, M. Kaye, S. Applebaum, L. Wolfensohn, J. Berger, B. Ruttenburg, C. Snider, A. Manasin, W. Hutter, H. Pergut, J. Ziah, B. Lor. 2nd Row: R. Block, D. Gibrick, H. Rosenbaum, M. Lieberman, N. Sandstrom, M. Purcell, B. Chapman, R. Fernandez-Roho, D. Hardt, I. Heller, A. Letzkuzz, L. Sacks. 1st Row: J. Dolins, R. Karzen, M. Newburger, R. Perlman, K. Brody, A. Shapiro, A. Galen, K. Gordon, B. Tolke, A. Melis, B. Shern, D. Minors.

# FENCERS

In its first season of organized competition our fencing team boasted two state finalists - 4th place champ Harvey Geish and 5th place winner Chuck Saritz. Coach Robert Keen was elected manager for the 1964 State Invitational Fencing Tournament to be held at the University of Illinois.

The N Club sponsored by Mr. Pat Rooney added a new innovation to its annual N Club - Faculty game: the N-Clubbers presented a double-header featuring the N Club Juniors and the Skokie Firemen. The game was full of action and was not decided until the overtime period when the firemen won by a two point margin. Our N Club seniors met defeat at the hands of the faculty team. Proceeds from the game went to the Firemen's Benevolent Association and the N Club treasury.



**Fencing Squad**  
 Front Row: Harvey Harris, Gene Mendel, Lee Nudelman, Peter Trobe, Bill Peterson. Back Row: Mr. Keene, George Kite, Harvey Gersh, Gary Baim, Al Wentink, Chuck Saritz



Board members organize and co-ordinate all G.A.A. activities. Back Row: Ilene Bobren, Karen McCarthy, Gail Carlson, Alexis Zabore, Linda Carter, Karen Waysdorf. Second Row: Linda Witcher, Cynthia Guerrero, Kathy Michael, Fern Nadler, Judy Jacobs. Front Row: Hilary Henner, Judy Massing, Judy Malis, Karen Johnson, Kathy Plough. Not Pictured: Linda Akerlund, Linda Grimson, Cathie Wagner.

## G.A.A. develops co-ordination and skill

The Girls' Athletic Association is an organization standing for the development and co-ordination of the body as well as the mind and emotions. An integral group of girls who spark and maintain friendship, G.A.A. enlightens the school day with vigorous exercise. Team sports such as volleyball, badminton, and basketball, along with individual sports like modern dance, swimming, and golf afford G.A.A. members the opportunity for self-improvement and relaxation several days after school. This year G.A.A. introduced two new sports: the inter-scholastic tennis team and the gymnastic demonstration team.

G.A.A. gives two points for every hour spent after school. The points are accumulated over a period of four years, and awards are presented at an assembly each spring. At this time the governing group of G.A.A., the G.A.A. Board, installs its new members and officers.

The girls annually sponsor a service project. This year they visited Three Oaks, an old people's home. After-the-game mixers like the Cut-Up and the Breather, along with a mid-winter and spring playday, were also sponsored by the girls. The main event of the year was the spring Turnabout dance, Tonight at Tara.

The management of G.A.A. is guided by its hard working officers: Beth Kucera (Treasurer), Marlene Weinberg (Secretary), Sue Ingersoll (Second Vice President), Sue Eichhorn (First Vice President), Nancy Johnson (President).



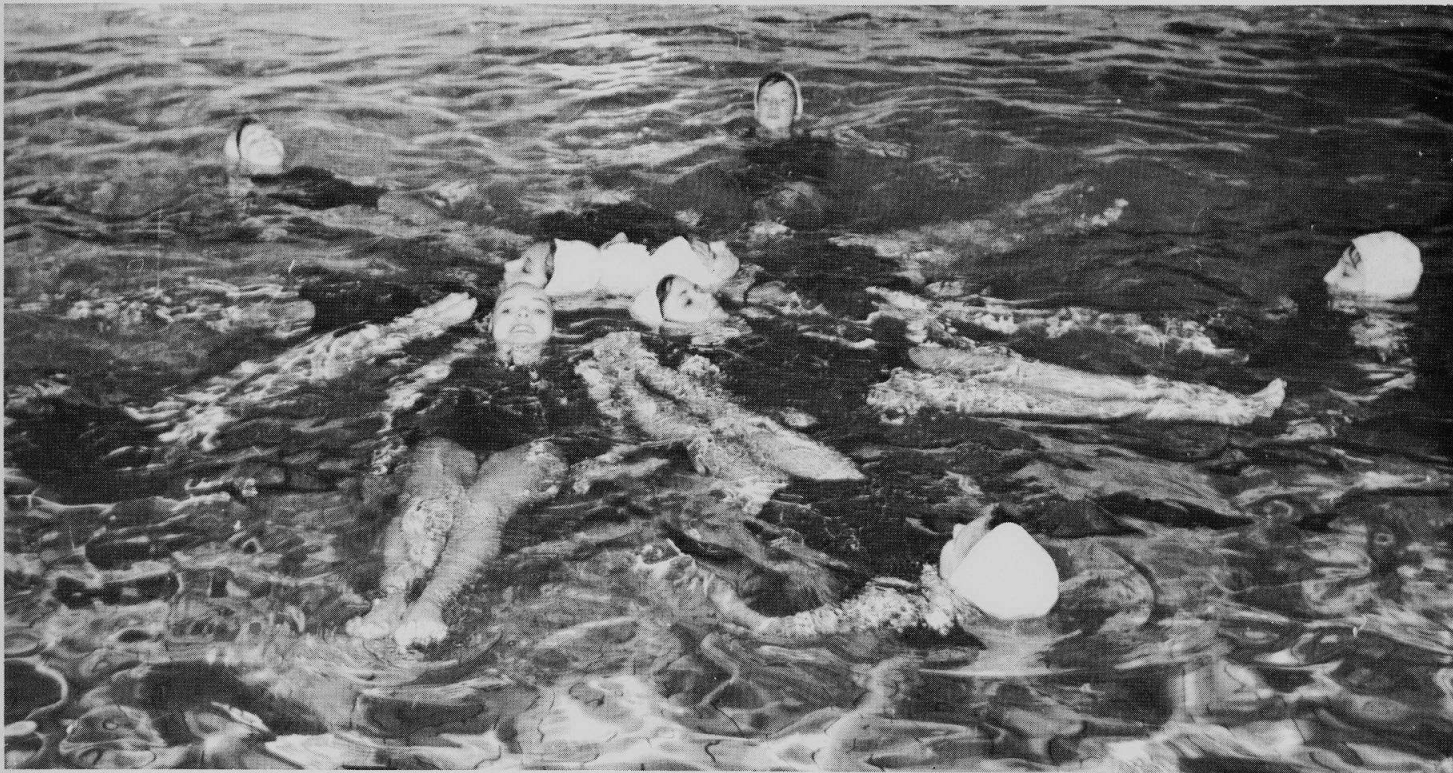

In the swim of things are Ripplettes Debbie Aultz, Anita Vega, Lila Greaves, Carol Zimmerman, Sandy Ohlson, Linda Singer, Jan Barnet, Robyn Brown, Ginny Van Ommering, and Kathy Wells.

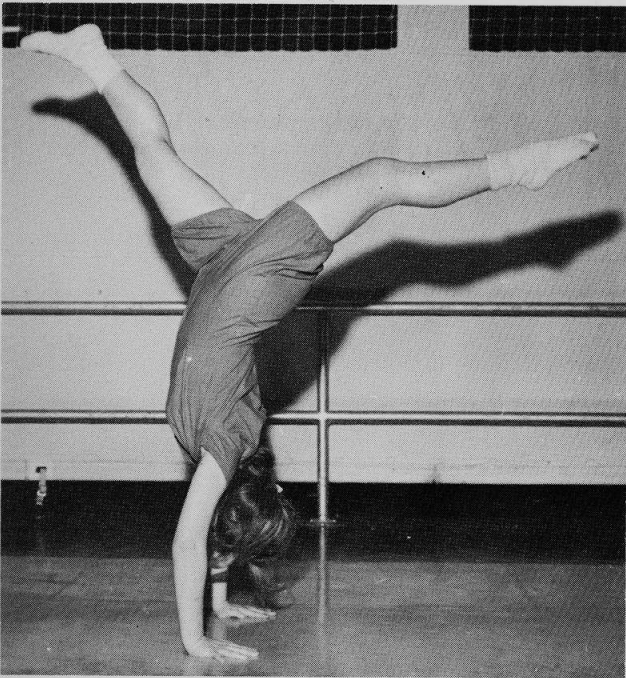

Displaying her acrobatic ability in a walk-over is Dawn King, a member of the G.A.A. gymnastic demonstration team.



Preparing to catch the foul pitch is Linda Raphael.



G.A.A. golfers gaze on as Miss Samson instructs Kathy Plough on the proper golf stance.

## G.A.A. promotes good sportsmanship



Reaching for the heights, Diana Jacobson, Sue Swartwout, Linda Raphael, and Kathy Grunow attempt to get the ball for their team.

Another point is scored as Joyce Kanofsky spikes the net while Sue Swartwout looks on.

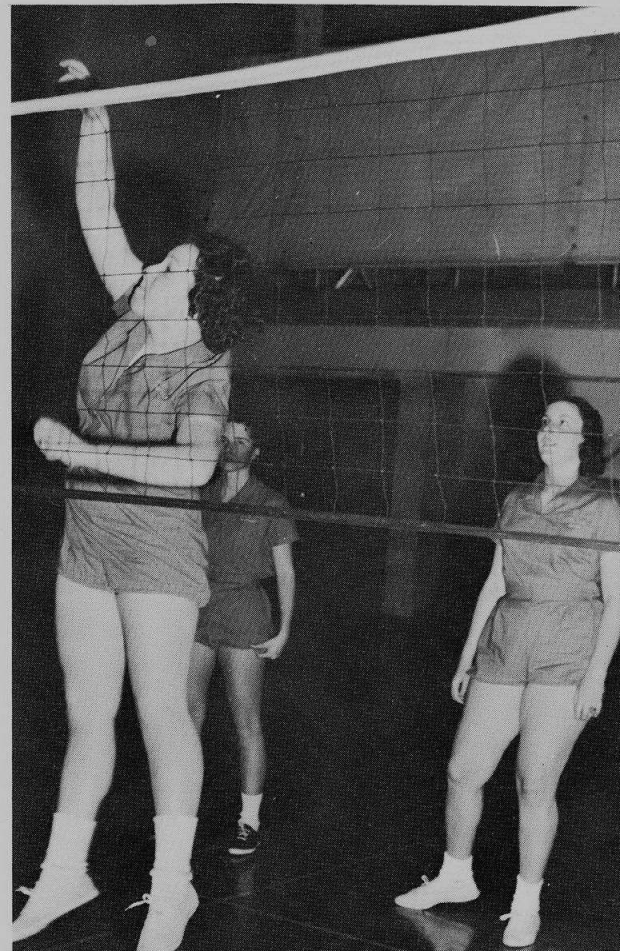



The enthusiastic members of the inter-scholastic tennis team are: Back Row: Jerin Mueller, Kathy Grunow, and Sharyn Von Oppen. Front Row: Kathy Guerrero, and Karen Kammier.

At the induction ceremony last spring, Mrs. Turpin presented major letters to Kathy Plough, Judy Massing, Cathie Wagner, and Nancy Johnson.



Form, co-ordination, and grace are a few of the many qualities which modern dancers Marcia Paul, Judy Kadison, Andrea Cheseck, Shelly Saffro, and Barbara Weinstein show in their composition.







Kathy Michael, Christine Citro, and Marlene Weinberg comfort some of the old people at Three Oaks old people's home during the annual service project.

In a tedious game of badminton, Joyce Kanofsky reaches for the birdie as Kathy Plough gets ready to serve the ball over the net.

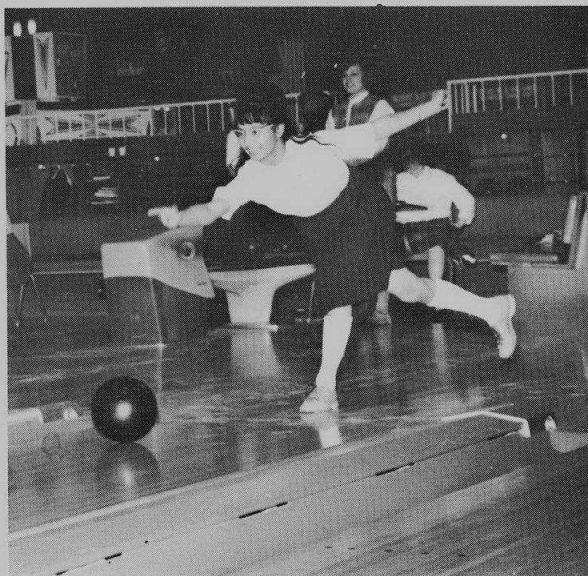
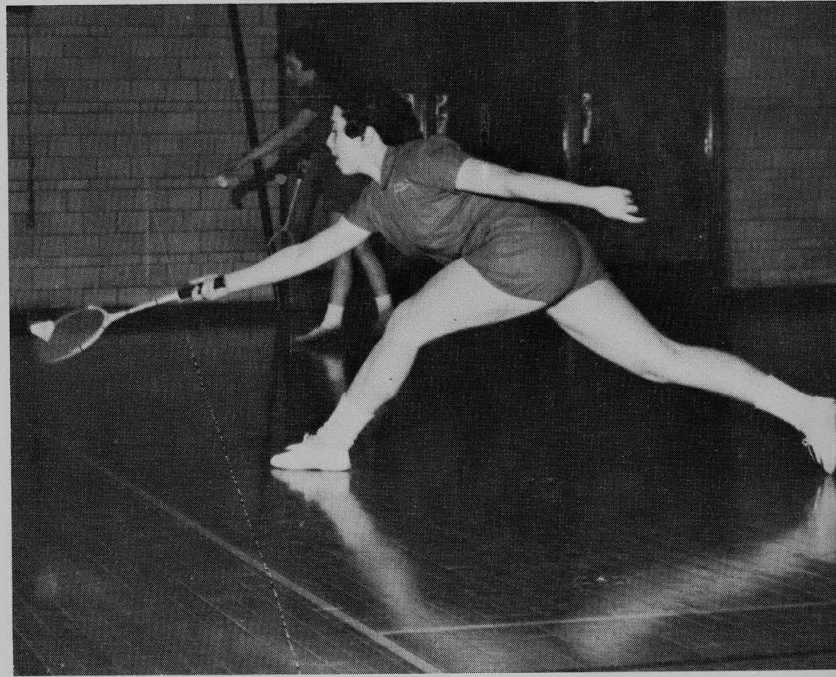

Cynthia Guerrero, in the release of the ball, shows perfect bowling form.



Future G.A.A. members enjoy a thrilling game of soft-ball at the annual spring playday.



The magical moments of "April in Athens" unfold as Dave Hussey, Candy Steadman, Tina Kroon, Joe Francisco, and Elayne Levinson receive bids and favors from Miss Ray.



Dancing the night away at the Turnabout are Jan Selig and Walter Ingstrup . . .



Demonstrating their meticulous form are Varsity Cheerleaders Kathy Finn, Dale Schmitzer, Lynn Kaselow, Donna Veto, Janet Olson, Linda Schoenberg, Bonnie Lerman, and Cynthia Garro.

## CHEERLEADERS spark enthusiasm

The freshmen, sophomore, and varsity cheerleaders are known throughout the entire school as excellent examples of good sportsmanship and school spirit. Always prepared to cheer the teams on to victory, the varsity cheerleaders are lead by senior captains Kathy Finn and Janet Olson. Practicing three days a week after school is difficult work but must be accomplished to obtain the goal they are striving for. The cheerleading sponsors, Miss Ray and Mrs. Drake, demand perfect attendance of these hard working girls.

While cheering in rain and cold weather, the cheerleaders feel even more inspired to help the team with hearty yells and bursts of joy. Always feeling that their first loyalty is to the team, they have much school spirit and promote it to a great extent. All enthusiastic girls who have athletic ability, good sportsmanship and are good representatives of Niles are invited to compete for these limited positions at a cheerleading clinic which is conducted each spring.



All aglow with enthusiasm for our team are the Varsity Cheerleaders. Back Row: Janet Olson, Bonnie Lerman, Cynthia Garro, and Linda Schoenberg. Front Row: Dale Schmitzer, Lynn Kaselow, Kathy Finn, and Donna Veto.



Jumping with joy for our team are Sophomore Cheerleaders Sandy Ohlson, Ann Harmening, Barb Cheney, and Janis Kamps.

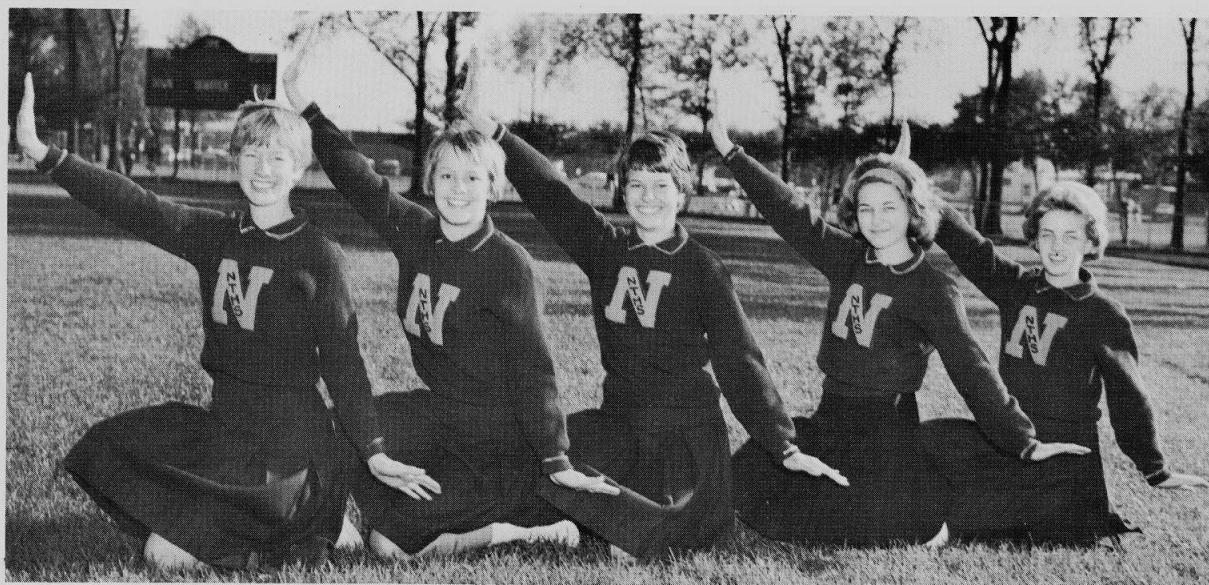

Getting ready for a cheer are Sophomore Cheerleaders Sandy Ohlson, Ann Harmening, Barb Cheney, Diane Hoffman, and Janis Kamps.



Starting the year out with enthusiasm and school spirit are Freshmen Cheerleaders Linda Nelson, Kathy Jones, Diane Swenson, and Sheri Rice.





**SPECIAL**  
**EVENTS**  
**SPECIAL**  
**EVENTS**  
**SPECIAL**  
**EVENTS**  
**SPECIAL**  
**EVENTS**  
**SPECIAL**  
**EVENTS**  
**SPECIAL**  
**EVENTS**  
**SPECIAL**

**EVENTS**

Special theatrical effects highlight the 1963 edition of the Reflections Revelries Talent Review in this case, Disneyland's Tomorrowland.

**SPECIAL**  
**EVENTS**  
**SPECIAL**  
**EVENTS**



A fireman helps Phil Monson make the necessary repairs on the senior class float which later won first prize.

## HOMECOMING - a glimpse of the old and the new



Amid much excitement, carefully assembled floats are lined up and judged.



Candy! Popcorn! Cokes! are familiar cries echoing across the stands of the stadium.

To celebrate its twenty-sixth Homecoming Festival, the Trojans took a "Highland Fling". This year's Homecoming theme accented the annual float parade and the traditional Homecoming Dance. To begin a wonderful weekend, a twilight pep rally was held on October 12 to commemorate the football game with Highland Park on October 13.

As the sun peeped over the roof of the Old Orchard Theatre Saturday morning, hoards of people were seen busily applying the finishing touches to their creations. A long line of beautiful

floats, ranging from decorated cars to elaborate trailer floats, awaited the judges' decision. Among the winners were the Junior and Senior Cabinet floats and the Cheerleaders' float.

At nine o'clock the procession left the theatre parking lot and started on a route which took them through Skokie and back to school in time for the afternoon game. Although losing this hard-fought battle, the team and its unconquerable spirit will be remembered for many years to come.



Tina Kroon bids a royal hello to football enthusiasts at this year's Homecoming game against Highland Park.





The traditional Homecoming Dance marked the highspot of that memorable weekend. The evening began at eight thirty as Alumni and students danced to mood music supplied by the Bel-Tones.

The gathering was treated to an evening enhanced in old Scottish style, as the gymnasium became a medieval castle, complete with a red carpet and plaid kilts heralds.

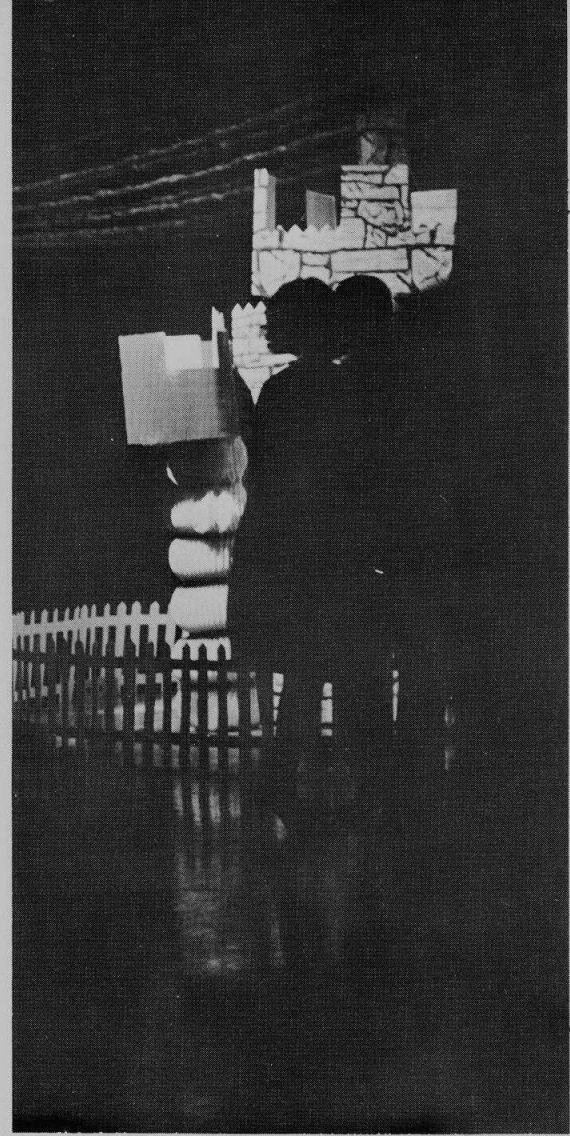

## CROWNING

# of queen and court highlights evening

The Homecoming Queen for 1962, Joan Kempton, and her escort, Ray Berens, ascend the stage as she is about to relinquish her throne to the Homecoming Queen for 1963, Tina Kroon.





MISS SUZI POVLO



MISS SUE KIMBALL

*Queen and Her Court*



QUEEN TINA KROON



MISS CHARLENE BECK



MISS SUE MILLER



Merle Jacob puts the finishing touches on Boris Klov's (Tim Taylor) beard.

## LIGHT, SOUND and MAKE-UP lead to .

Much of the fun of producing a Broadway production results from the many backstage tasks. Having just moved into a new auditorium, Nilehi's lighting and sound crews busied themselves with the task of developing the proper techniques for the auditorium-christening production of "You can't Take It With You." The lighting and sound crews of advisor Mr. George Fink were long at work when Miss Virginia Stemp completed the casting principals in the play.

Once the tasks of casting, lighting and sound were completed, the entire cast and production staff settled down to six weeks of rehearsing. Were it not for the efforts of the make-up, property and costume crews, the production would not have been the smashing success it was!

Bruce Silverstein handles the confusing job of switching on the proper stage lights at the master board.

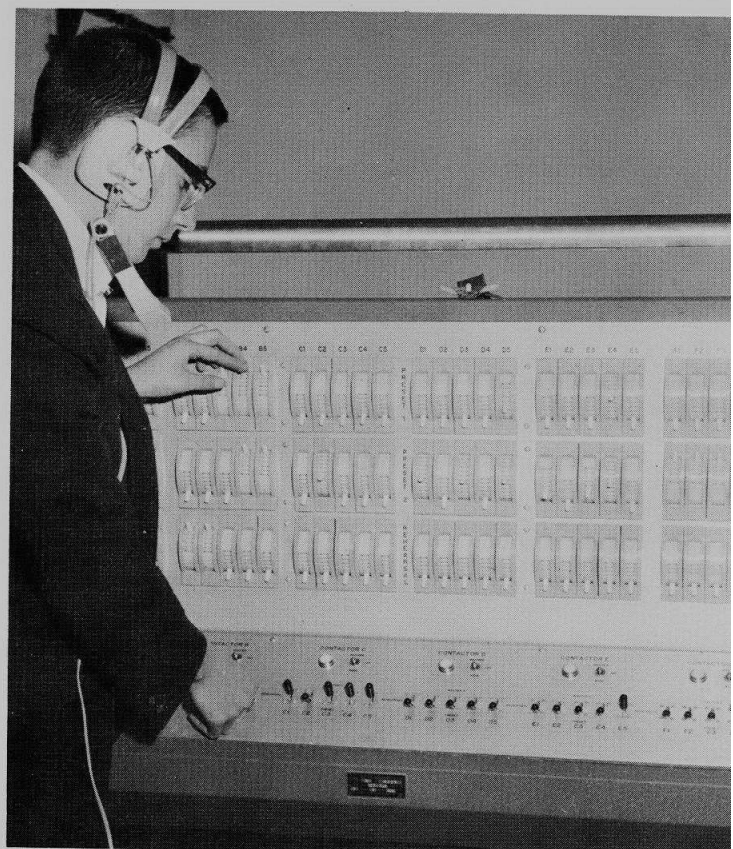

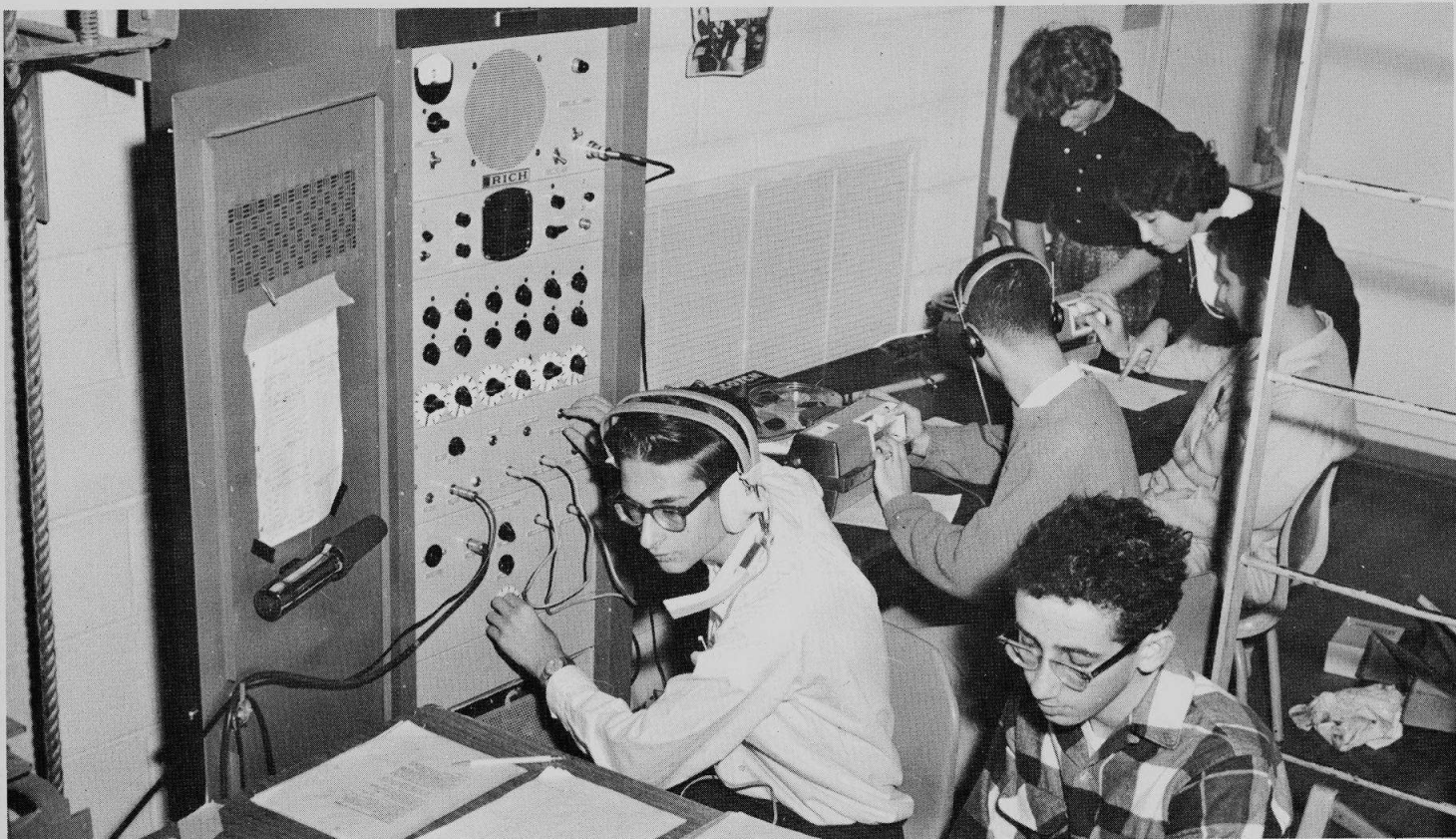

Behind the scenes there is much activity as the stage crew rehearse their cues.



"Not in the eye", shrieks Perry Tasky as Nancy Rhodes applies make-up.



"He's cute," chuckles Sue Robinson to Bob Greenberg as Elise Bloom, Karen Slotky, and Perry Tasky look on in amazement.

... a sparkling  
**"YOU CAN'T TAKE IT WITH YOU"**



Almost everyone wishes he were someone else, but the members of the Sycamore family were happy the way they were. Essie had been dancing and making candy for eight years. Mr. DePinna and Paul Sycamore had been writing DePinna and Paul Sycamore had been making firecrackers for some time. Mrs. Sycamore had been writing plays for seven years because a typewriter was once delivered to her by mistake. Ed had been playing the xylophone and printing greeting cards. Grandpa attended commencements and played darts. All did as they pleased without a worry-all except Alice, the only sensible member of the family, and the Kirbys, the exact opposites of the Sycamores. Their son, Tony, like Alice, was an exception, as he was the only rational member of his family. His engagement to Alice and the reformation of his father provided the plot for the wonderful comedy by Kaufman and Hart, "You Can't Take It With You."

Grandpa (Mike Kasson) gives the tax collector (Jeff Provus) a hard time when he refuses to pay his income tax many years overdue.

Mr. Kolenkov (Tim Taylor) looks on happily as pert ballerina Essie Sycamore (Sandy Salstone) tries to learn a new step.



It's love for Alice Sycamore (Mimi Tangul) and Tony Kirby (Chuck Solomon) as they plan to spend summer, winter, spring, and fall together.



# NOTES of seasonal cheer resound throughout Nileh



Nilehi is alive with the melodies of seasonal music as Mr. Provost, the orchestra, and the choir perform at the Christmas Music Festival.

With the presence of winter's joyous holiday season came the beautiful music of Niles' ambitious music department. Under the leadership of Mr. Earl Auge and Mr. Leo Provost, voices of the Glee Club Choir, and Loreli blended with Niles' student orchestra to produce numerous Christmas, Hanukah, and winter melodies. Selections from Sunday afternoon's concert were repeated at

an all school assembly so all students could have a chance to enjoy one of Niles' outstanding achievements.

The choir was also asked to carol in the Old Orchard Shopping Center that Friday night.

It can truly be said that the music department added to the joyous mood and gay spirit of the 1962 holiday season.

The choir nervously waits for last minute instructions before their performance in the winter music festival.





Jackie Miller, Jim Albright, Bob Ahrens, and Sue Furster reflect for a moment on the past year's happy memories.

## "MOONLIGHT and MISTLETOE" climax the holiday season

Niles' students decked themselves with bright airs and happy faces at this year's annual Christmas Dance. Sprigs of mistletoe and soft romantic moonlight transformed the girls' gymnasium into a winter wonderland.

The dance, sponsored by the Student Union Board, was highlighted by the entrance of St. Nicholas himself, more commonly known to the students as Mr. Earl Auge.

Students danced by the light of a full, pale yellow moon and the popular melodies of Jack Emery's orchestra. All who attended the dance will long have beautiful memories of a night of "Moonlight and Mistletoe."

Jan Olsen and Ted Roper pause to enjoy an old-fashioned cup of "Christmas Cheer".





# TINKERBELL casts her magic sparkle... on Reflections Talent Show



"Not bad," observes Mr. Disney (Jerry Paul) as he sizes up his animated characters, Jill Lampert, Maureen Paul, Jeri Hoffman, Carol Bacino, Helene Harwood and Danna Hirsch.



Reflections Revelries of 1963 proudly presented "Fact and Fancy," a delightful romp through the four happy kingdoms of Disneyland. Twenty-two colorful acts depicting the fantasy and realism of the magic land ranged from a chorus line of pretty Tomorrowland girls, to a clever song and dance number by several animated Disney favorites from Fantasyland, to a solo Indian ritual dance from Frontiersland, to an exciting hunter-leopard dance twosome from Adventureland.

A gay parade of tourists and an old-fashioned band started the evening off on a lively note. To highlight the show, introducing every act was a special narrated tableau and a slide of an actual attraction from Disneyland. The evening ended on a note of warmth with the appearance of Tinkerbell herself, wishing everyone a magical goodnight.

A band of roving minstrels, Linda Wolcott, Sue Sernovitz and Donna Orbach, brings the colorful music of the old South to Nileht.



The German Marching Band and a varied group of Disneyland citizens offset the excitement and fun of the 1963 Reflections Revelries Talent Show.

Chuck Solomon glances anxiously at his watch as Harriet Verbin, Judy Mehlman, Bobbi Lutren, Sue Berberick, Sandy Friedlander, Janice Potnick, and Karen Slotky cry, "You're late!"





"We hate each other very much!" yell Huey, Dewey, and Louie as portrayed by Dale Sachnoff, Sue Scholnick, Sue Schweit, Joan Kroichick, Mimi Tangul, and Arlene Morishita.



Best of show honors went to Andrea Chesnek whose jazz dancing was the highlite of the show.



Actors Mike Klug and Chuck Solomon lay villainous plans before a statue of Sleepy Hollow's famous headless horseman.

## "SLEEPY HOLLOW"

is setting of the 1962 musical show

"Mr. Crane of Sleepy Hollow", the first complete musical to be presented at Nilehi, was a delightful comedy about a tall, slender, but lovable dancing teacher who invaded an all-girl school. Ike Crane, played by Les Silverman and John Isaac, found himself in love with the school music teacher, in a hot feud with the rival physical education teacher, and in trouble with the Dean of Sleepy Hollow, the girls' school. The cast, crews, orchestra, and chorus owe their outstanding performances to the able direction of Mr. Earle Auge, music, and Miss Virginia Stemp, drama.

"Mr. Crane of Sleepy Hollow" was not without its romantic moments. One of them is captured here by cast members Bruce Goodman, Jeff Siegel, Jerri-Rae Hook and Sue Peterson.





Richard Young, Ann Coffoll, Mike Tansey, and Helen Hoffer all agree that sparkling fountains and Arabian castles are an important part of "Scheherazade," the 1962 Arabian style prom.

## "SCHEHERAZADE" bids farewell to 1962



"What a handy statue!" cry Jack Sullivan and Kathy Stockmar to Barbara Frohman, Fred Samson, Nancy Link, and Bill Richardson.



Prom King and Queen (Marilyn Maypole and Ken de Graffenreid) stand regally amongst their court (Diane Schoenberg, Stuart Marshall, Sharon Greenberg, Rodger Rojo, Richard Feldman, Jill Schwartz, Jay Bradigan, and Diane Stevens,) all elected by fellow students.

Lingering longest, perhaps, in the hearts and minds of the graduates of 1962 will be that wonderful night, the night of the 1962 Junior-Senior Prom, "Scheherazade".

June 3, 1962 symbolized many things. For some, on the Junior Cabinet Planning Board, it marked a year of preparation and anticipation of that final day. For others it was a long awaited occasion for dancing and celebrating; but it was for the seniors that June 3, 1962 was really important, for it marked the end of

their high school years and the beginning of a new type of life.

"Scheherazade" was the magic word that transformed the gymnasium into the wonderful land of the Arabian Nights, a land of genies, magic carpets, and scented perfume. From 8:00 p.m. to 12:00 p.m. couples enjoyed the splendor of that enchanting land as they danced to the music of Stan Bellack's Band. The climax of the evening occurred as Marilyn Maypole and Ken de Graffenreid were pronounced King and Queen.

Although couples were not charmed by the eerie melodies of snake charmers' flutes, they did dance to the music of Stan Bellack's Band.







CLASSES  
CLASSES  
CLASSES  
CLASSES  
CLASSES  
CLASSES  
CLASSES  
CLASSES  
CLASSES  
CLASSES  
CLASSES  
CLASSES  
CLASSES  
CLASSES  
CLASSES

# CLASSES

Class of '63 members give their all as they strain against the junior class team in East's traditional Homecoming Pep Rally Junior-Senior Match.

CLASSES  
CLASSES  
CLASSES  
CLASSES  
CLASSES





**Freshmen Cabinet.** Back Row: Ruth Gould, Gary Bain, Gary Baril, Michael Gerber, Ava Brody. Second Row: Robert Sweetow, Renee Porter, Paulette Heche, Lisa Schats. First Row: Vivian Sherman, Corelie Doyen, Norman Kreisman, Donna Zee, Judi March.

The jump from grammar to secondary school is a large one. The freshman faces ideas and concepts that are totally new to him. For the first few weeks of school, even the daily schedule and the locations of various rooms may prove problems to the freshman, but gradually, he adjusts to the trends of high school.

Freshman Cabinet, an organization composed of elected representatives and alternates from each homeroom, unifies and strengthens the newly-joined class. Cabinet's constitution is patterned after that of the United States, even to the extent that officers are elected within the Cabinet itself. The President, Vice-President, Secretary and Treasurer preside over meetings held alternate Fridays of each month.

Having successfully conducted a sweater sales campaign, Freshman Cabinet came once again to the limelight with their booth at the all-school Carnival "Panic 63." Already the representatives are making plans for next year.

## FRESHMAN CABINET directs class activities

Wayne Abramson  
Geraldine Ahonen  
Dave Ahrendt  
Steve Alleman

Michael Alpern  
Neal Anstadt  
Bonnie Antman  
Arlene Appelman

Bob Arcus  
Esther Arenson  
Gregory Arenson  
Joseph Arkin

Michele Aronow  
Marlene Babetch  
Susan Baigelman  
Dennis Bailen

Gary Baim  
Howard Bain  
Dave Baker  
Penny Barach

Barbara Baren  
Howard Barnett  
Jan Barnett  
Bob Barys

Cynthia Basile  
Marilyn Basile  
Neil Baskin  
Dennis Bass

Rita Bauer  
William Baumgartner  
Stefani Bay  
Ellen Beaver

Allen Becker  
Cindi Becker  
Harlan Becker  
Shelly Becker

Tobey Benas  
Marlene Bennett  
Judith Benson  
Ken Berg

Jerry Berger  
Michelle Berger  
Dave Bergeron  
Faith Berk

Rhona Berkowitz  
Ellen Bernat  
Al Bernstein  
Randy Bills





Rivian Bilton  
 Donna Blacker  
 Susan Blaine  
 Robert Blitstein

Joel Block  
 Merry Bloch  
 Philip Block  
 Richard Block

Robert Block  
 Allan Bobren  
 Randee Boldenstein  
 Ben Bolotin

Jeff Bonner  
 Joyce Bookshester  
 Terri Boyer  
 Allan Brachman

Kathleen Brady  
 Bonnie Braiman  
 Carl Brakman  
 Barbara Bravi

Esther Brenner  
 Howard Bresnik  
 Gayle Bridge  
 Benita Brod

Ava Brody  
 Donna Brown  
 Gary Brown  
 Karen Brown

Linda Brown  
 Michael Bryan  
 Cynthia Bryant  
 Sharon Brzny

Henry Buch  
 Paul Buchstein  
 Karen Budnick  
 Diane Burdeen

Garry Buzil  
 Marcia Calkins  
 Pat Campana  
 Kathy Capettini

Sheldon Caplan  
 Mary Carroll  
 Alan Casbarian  
 Arden Century

Edward Chalfie  
 David Channon  
 Barbara Chemers  
 Jim Cheney

Joan Chojnowski  
 Sharon Citron  
 John Clauson  
 Bruce Clay

Ron Coconate  
 Armand Cohen  
 David Cohen  
 Lee Cohen

Allen Cohn  
 Wesley Colker  
 Charles Conklin  
 Bambi Cooper

Michael Crane  
 Kathy Crunow  
 Gail Czerwinski  
 Steve Dadigan

Gavin da Rosa  
 Ella David  
 Mark Davis  
 Debby Day

Luana Day  
 Carmen De la Huerga  
 Hollis S. Denn  
 Susan Dine

Mike Dissen  
 Rosemary Divita  
 Shelley Dobkin  
 Marlene Dolitsky

Arlene Dolnick  
 Helyn Doner  
 Rozlynn Dort  
 Helen Dragon

Natalie Dudnick  
 Helen Duffin  
 Vicki Dunn  
 Linda Dusz

Ruth Edelman  
 Robert Edwards  
 Gerri Ehrenberg  
 Donna Eisenberg

Vic Elias  
 Roy Elkes  
 Bob Elliott  
 Sharyn Elvey

Richard Engen  
 Karen Engstrom  
 Maxine Epstein  
 Monte Evans

Richard Ewert  
 Jim Fassino  
 Anita Fechter  
 Zaneta Feigen

Jessica Feit  
 Joel Feldman  
 Mike Feldman  
 Jeff Feltman

Marsha Felzer  
 Bonnie Ferber  
 Barb Ferguson  
 Patricia Ferri

Ronald Edwin Ferris  
 Mary Fian  
 Howard Fine  
 Maxine Fine

Michael Finger  
Donald Fink  
Sharon Finley  
Mark Fisch

Richard Fisher  
Barbara Forman  
Joann Frank  
Steven Franks

Jaclyne Frazin  
Mark Friedman  
Robert Friedman  
Carol Fryde

Maurene Fuenfer  
Dawn Gaffen  
Iris Gagerman  
Jim Gallai

Darlene Ganas  
Tony Gapostione  
Marty Garb  
Stacie Geller

Joyce Gerarge  
Michael Gerber  
Michael Gershberg  
Richard Gershenzon

Paula Gerowitz  
Vickie Gillio  
Jerry Gilman  
Steve Gilman

Ian Gilson  
Karyn Gillis  
Lisa Gittelson  
Cari Glenn

Eileen Glutzer  
Barbara Goldberg  
Fran Goldberg  
Ronald Goldberg

Roz Goldberg  
Susan Goldberg  
Barbara Goldman  
Mark Goldman

Don Goldstein  
Barbara Goldstein  
Howard Goldstein  
Sharon Goodman

Alan Gordon  
Carol Gordon  
Joe Gordon  
Joel Gordon

Susan Gordon  
Carol Gore  
Gayle Gore  
Douglas Gough

Mark Gould  
Ruth Gould  
Joyce Grafman  
Mary Graifman

Gail Green  
Barry Goldwater  
Joanne Green  
Sharon Green

Chuck Greenberg  
Judi Greenberg  
Sheryl Greenberg  
Alan Greene

Linda Greenwald  
Patrick Griffin  
Iris Gross  
Marshall Grossman

Sharon Grossman  
Flora Gryn  
Bill Grist  
Paul Gustofson

Andy Gutter  
Richard Halperin  
Jay Hammerman  
Paula Hamilton

Joie Handelman  
Susan Harastany  
William Harms  
Jon Harrell

Richard Harrer  
Harvey Harris  
Jean Harris  
Julie Harris

Lynne Harrison  
Marlene Kascle  
Carolyn Haselton  
Inger Haualand

Paulette Heche  
Barry Heckman  
James Heller  
Al Henich

Judi Henkin  
Anita Herman  
David Herman  
Nancy Herskovitz

Tammy Hill  
Sandra Hirsch  
Terry Hirsch  
Linda Hite

Marcia Hock  
Carole Hoffman  
Melvin Hoffman  
Rea Hoffman

Donna Hofstetter  
Anita Holmes  
Ira Holzman  
Toni Horrigan

Steve Horwitz  
James Howard  
Daniel Hrab  
Deborah Huntley





"Come on, let's hear from the Class of '66!" shouts Dr. Keith Kavanaugh, as he leads the new freshman class in its first cheer.



- |                   |                    |
|-------------------|--------------------|
| Fred Huss         | Jeffrey Jacobs     |
| Diane Israel      | Joel Jacobs        |
| James Jacob       | Diana Jacobson     |
| James Jacobs      | Marcia Jacobson    |
| Diana Jacobson    | Diana Johnson      |
| David Jaet        | Greg Johnson       |
| Richard Janis     | Janet Johnson      |
| Stuart Jenkins    | Karen Johnson      |
| Kathy Jones       | Donette Kadow      |
| Charles Josephson | Richard Kadrzywsko |
| Karen Kabot       | Jacqueline Kalins  |
| Steve Kadish      | Janis Kalmanson    |
| Karen Kammier     | Bonita Kaplan      |
| Mike Kane         | Bruce Kaplan       |
| Laurel Kanlan     | Marc Kaplan        |
| Marc Kanne        | Richard Kaplan     |
| Miriam Karmel     | Susie Katz         |
| Jeff Karol        | Janis Kaufman      |
| Karen Kass        | Micki Kaufman      |
| Marshall Katz     | Ruth Kaufman       |
| Karyn Kay         | Myra Kellman       |
| Paul Kay          | Gloria Kemp        |
| Marsha Kearney    | Ronald Kesselman   |
| Linda Keep        | Dawn King          |
| Lenny Klayman     | Kenneth Koehler    |
| Alan Klein        | Marcia Koff        |
| Larry Klein       | Bonita-Rae Kopakin |
| Brenda Koenig     | Mike Kotlisky      |
| Rose Kovarsky     | Joel Kreger        |
| Patricia Kovas    | Mike Kreisman      |
| Arnold Kover      | Norman Kreisman    |
| Sandra Kray       | Fred Krisch        |
| Jill Kulwin       | Shari Lachman      |
| Ronna Kurtz       | Ronald Lake        |
| Allen Kutchins    | Gary Lampert       |
| Larry Jagrin      | Peter Lanners      |

Paul Larsen  
Steve Larsen  
Larry Larson  
Martin Lash

Tom Lassin  
Mark Lazar  
Wally Lazar  
Louis Lazare

Madalyn Lebow  
John LeComte  
Larry Ledgerwood  
Ruth Lee

Susan Lee  
Jan Leifer  
Bill LeMonds  
Jay Leon

Steve Leon  
Norman Leopold  
Davida Levin  
Joel Levin

Norm Levin  
Barry Levine  
Darryl Levine  
Harold Levine

Judy Levine  
Marcia Levine  
Roger LeVine  
Marcia Levitan

Ann Levy  
Barbara Levy  
Donna Ann Lewis  
Jeff Lewis

Sheila Lieberman  
Richard Liebman  
Stuart Lighton  
Cary Lind

Gary Lindley  
Niles Lipin  
Adrien Lome  
David London

Michelle London  
Donald Lubowich  
Alan Ludmer  
Richard Lundsberg

Wendie Lutren  
Lee Macaluso  
Will Machacek  
Keith MacIntyre

Roger McCarthy  
Barbara Maday  
Ross Manna  
Peggy Marc

Judy March  
Barbara Marcus  
Richard Marshall  
Thomas Martish

Sue Marx  
Richard Mayfield  
Susan May  
Mark Mayer

Dave Mayzel  
Norman Medoff  
Karl Meerstein  
Susie Mehlman

Harvey Melamed  
Iris Meltzer  
Judy Meltzer  
Susan Mermelstein

Diane Merritt  
Bruce Meyer  
Bobbi Meyers  
Mark Meyers

Sheryl Miller  
Dale Mills  
Larry Miner  
Rita Mishkin

Donald Mizock  
Susan Murphy  
Roger Moore  
Ronald Masoff

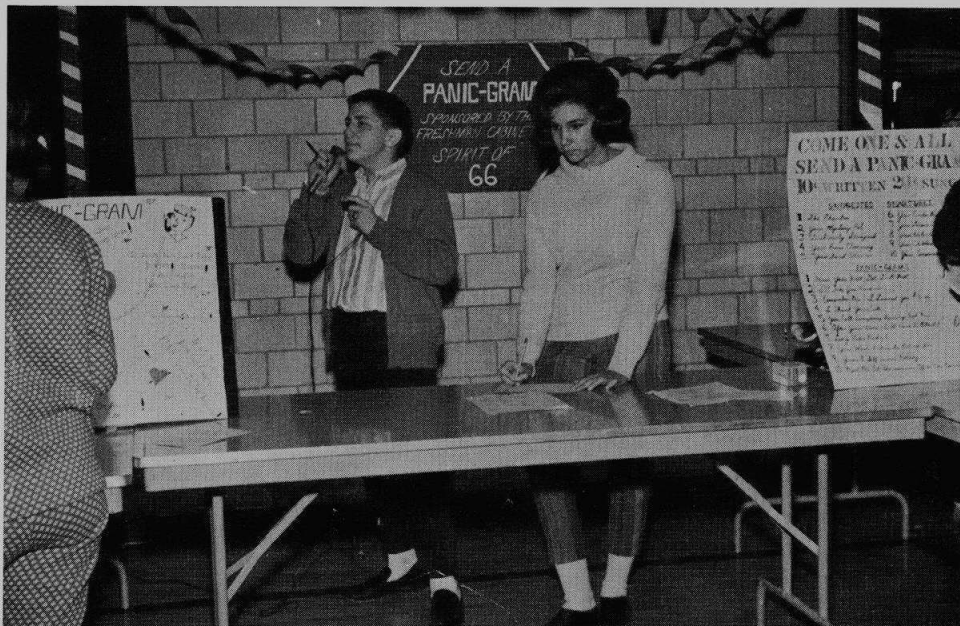

Freshman Cabinet member Robert Sweetow is the barker as Renee Porter thoughtfully composes a comic "Panic-Gram" the feature of the Class of '66 booth at the all-school carnival.

Freshmen Cabinet's first project is the planning and construction of the class's float for the Homecoming Parade. The product is shown here as it turns off the main parade route at Niles Avenue and Oakton Street.



Ronna Multack  
Susan Myerson  
Elaine Nachman  
John Nastos

Kay Nastos  
Ken Nelson  
Linda Nelson  
Bob Neuman

Vera Neumann  
Daniel Nielsen  
Bill Nielsen  
Linda Nilsson

Henry Niman  
Darlene Nineberg  
Richard Nitti  
Karen Nixon

Lee Nudelman  
Barry Offenbach  
Tony O'Martin  
Paul Oram

Robert O'Roark  
Laurie Osser  
Greg Ostrom  
Orland Pallman

Larry Pardo  
Miles Paris  
Steve Pate  
Iris Paul

Jerome Paul  
Bill Pauss  
Debby Pearlman  
David Pepper

Karen Perelgut  
Frances Perlman  
Toni Pestine  
Roger Peterson

Allen Petts  
Robert Phillips  
Kenny Pierini  
Anna Pietkowski

Zachary Pinas  
Howard Pitrack  
Bonnie Pogodin  
Lisa Polakoff

Steve Polen  
Richard Polster  
Ronald Pontecore  
Ronald Popenhagen

Renee Porter  
Herchel Portman  
Herv Potish  
Roy Pozan

John Proft  
Bruce Rabin  
Gregory Rabin  
Harvey Rabin

Ronald Rabin  
Bruce Radzin  
Stephanie Randall  
Ronald Rapper

Sue Rasnick  
James Rathmann  
Lori Redlin  
Jay Reese

Dan Reinwald  
Phyllis Remenik  
Chris Rerras  
Renee Reynolds

Steven Ricci  
Sheri Rice  
Paula Richardson  
Amy Robinson

Lynne Rockowitz  
Henry Bofman  
William Ronan  
James Rosen

Marion Rosen  
Elyse Rosenberg  
Toby Rosenberg  
Harriet Rosenbloom

Fred Rosenfield  
Shelli Rosenthal  
Michael Rosenwald  
Helene Roffeld

Cliff Rudnick  
Martin Ruckin  
Dennis J. Ryan  
Linda Ryback

Jack Sastrim  
Michael Savitz  
Jeffrey Schacht  
Scott Schaller

Chuck Scher  
Lee I. Schlisinger  
Diane Schmidt  
Robert Schmidt

Marjorie Schrier  
Kenneth Schubert  
John Schultz  
Wendy Schuman

Marc Schwartz  
Mark Schwarz  
Sherry Schweet  
Barry Segal

Caroline Shaffer  
Gayle Shain  
Richard Shallcross  
Ellen Shapera

Karen Sherman  
Vivian Sherman  
Sandra Shiffman  
Owen Shirwo

Howard Siegal  
Robert Siegal  
Scott Siegal  
Joanne Siegman

Victoria Siwek  
Linda Sizemore  
Pat Skerven  
David Skol

Jeffrey Smith  
Richard Smith  
Sue Ellen Smith  
Adele Snedeker

Anice Sonheim  
Linda Sonkin  
Tom Sorg  
Greg Spain

Paula Stein  
Renee Stein  
Dale Steinberg  
Sharyn Steinberg

Ricky Roth  
Sally Rottner  
Michael Rovell  
Diane Rowe

George Rygielski  
Gayle Saletra  
Jane Salomon  
Dave Sasenick

Lisa Schatz  
Sue Schatzman  
Janis Scheckman  
Melvin Schechtman

Michael Schneider  
Walter Schneider  
Myra Schneiderman  
Pat Schoepko

Carol Schwander  
Chuck Schwartz  
Ellen Schwartz  
Joseph Schwartz

Joel Segal  
Warren Seigel  
Verner Senger  
Allan Seruya

Betty Sue Shapiro  
Marlene Shapiro  
Michael Sher  
Iris Sherman

Nancy Shonkwiler  
Micki Shor  
Joyce Shulman  
Robert Shuman

Lili Sieberstein  
Vicki Silver  
Jill Simon  
Sheila Singer

Linda Skolnik  
Robert Skolnik  
Jay Slutzky  
Debbie Smith

Gail Solberg  
Howard Solomon  
Mark Solomon  
Sheryl Solomon

Carol Spiegel  
Jeff Spitzer  
Jean Stadelmann  
Lynn Stein

Paul Stender  
Paula Stern  
Debby Stevens  
Linda Stevens





Thomas Stluka  
Steven Stolerow  
Jim Struck  
Kay Strull

Linda Strumph  
Fred Strunk  
Edward Sucherman  
Alan Sutton

John Sutton  
Susan Swartwout  
Robert Sweetow  
Diane Swenson

Marcia Swider  
Michele Tannen  
Deidre Tannenbaum  
Larry Tannebaum

Audrie Tax  
Wendy Teichman  
Terry Terchin  
Mike Ticks

John Tiffin  
Mark Tobin  
Sheldon Tomlinson  
Nancy Tonelli

Jim Tripp  
Peter Trobe  
Craig Troesch  
Fotenil Tselekis

Gary Turk  
Joanne Wagner  
Ruth Waldfoegel  
Stephen Walsh

Kitty Wanaski  
Darina Ward  
Kathleen Ware  
Linda Warren

Collett Watts  
Karen Waysdorf  
John Weber  
Steven Weber

Warren Weber  
Cheri Weil  
Alan Weiner  
Barbara Weiner

David Weiner  
Judy Weisman  
Sandy Weiss  
Allen Weissman

Fred Weissman  
Arlene Weisz  
Craig Weitzman  
John Welchman

Dale Wells  
Diane Wells  
Betty Wenger  
Allan Wentink

Don Wichert  
Stuart Widman  
Roger Wieska  
Nancy Wilhelmson

Mark Williams  
Bill Wisner  
Linda Witcher  
Mike Witkov

Anita Wolff  
Barry Wolpoff  
Kenneth M. Wood  
Ira Upin

David Urman  
Ed Uzemack  
Steven Van  
Ken VanOmmering

James Varallo  
Anita Vega  
Peter Vihon  
Saul Vriker

Rosalyn Yagoda  
Bonnie Yelner  
Lonne Young  
Dinna Zee

Steve Ziegler  
Steven Zindell  
Fern Zucker  
Stan Bedows

Dennis Cornin  
Daniel Clouser  
Coralie Doyen  
Carolyn Friend



Martin Scharaga

**NOT PICTURED**

Ellyce Bittman  
Ira Buch  
Daniel Carabine  
John Clark  
John Clouson  
Loren Comitor  
Dennis Comin  
Roger Davidson  
Jim Degraffenreid  
Tom Diamond  
Coralie Doyen

Susan Ekstrom  
Janice Enzweig  
Sherwin Epstein  
Robert Erdell  
Paul Fishman  
Carolyn Friend  
Jeffrey Gale  
Sheryl Geman  
Jeff Gendelman  
Katherine Grunow

Kathleen Gueruro  
Jim Gumbiner  
Zachary Harris  
Joel Helman  
Paul Ingersoll  
Varda Karkomi  
Charles Karp  
Martin Katz  
David Kite  
Mitchell Klein  
Carl Lawrenz

Paul Lazarus  
James Lebrun  
Michael Linderman  
Dennis Maki  
Harlan Malfar  
Roger Malitz  
Susan Mannheimer  
Steven Mehl  
John Norberg  
Susan Pestine  
Wilma Pestine  
Saul Preker

Robert Reed  
Robert Saey  
Martin Sharaga  
Susan Schuffman  
Michael Shaevitz  
Charles Silverman  
Jack Sostrin  
Robert Steinhardt  
Lawrence Tagrin  
Larry Tincher  
Joel Trauger  
John Weichmann  
Elissa Zweig





**Sophomore Cabinet.** Back Row: Mike Goodman, Joseph Feng, Marty Chalfie, Ken Seeskin, Ed Cabot, Leon Manelis, Jerry Meyerhoff. Third Row: Robin Richman, Linda Elkins, Ellen Daar, Liene Venters, Ellen Bush, Michelle Flicht, Barbara Harrison. Second Row: Joanne Wolman, Ronnis Oher, Donna Spagat, Ralph Stern, Steve Wolf, Dan Greeneberg. First Row: Carol Zimmerman, Linda Rosen (Secretary), Francis Kite (President), Marcia Paul (Treasurer), Janice Sachs, Mark Kaplan.

The sophomore, the upper-lower classman, at last an untaunted-identify, can now tease the little "Freshies" just as he was once teased and kidded. Along with this new maturity comes the sophomore's realization that he must participate in his class's government. Through the Sophomore Cabinet, he works to unify and strengthen his class.

As in all school cabinet groups, one representative and one alternate-representative are elected from each homeroom. It is the responsibility of the homeroom representative to attend the weekly Tuesday afternoon meetings, and then repeat items of interest to his homeroom.

Nilehi's Sophomore Cabinet commenced a successful year in October with Homecoming. Their float, embodying the theme of this year's event "A Highland Fling," was a major attraction of the parade. In addition, the Sophomore Cabinet booth at the all-school carnival "Panic 63" was a great success. The funds raised by the "Bean-throwing booth" will go toward class projects.

# SOPHOMORE CLASS

## politicians gain experience

Gizella Aboav  
Wendy Abrams  
David Adams  
George Agoranos

Douglas Anderson  
Franceen Anderson  
Steve Anderson  
Wayne Anderson

Renee Babetch  
Barbara Babis  
Roger Baer  
Howard Baim

Burt Barnow  
Lawrence Baron  
Dean Barringer  
Robert Baumann

Henry Belicove  
Maris Bell  
Mark Bell  
Linda Belue

Marilyn Berger  
Richi Berke  
Ed Berkson  
Jo Ann Berman

Linda Akerlund  
Kathleen Albrecht  
Marlene Alpert  
David Andalman

Diane Applin  
Bonnie Arndt  
Barbara Atkin  
Louis Avon.

Glenn Balas  
Claudia Balkin  
Andie Barbera  
Bruce Barnett

Darlene Baumgarten  
Ilene Becker  
Linda Becker  
Steve Becker

Linda Benjamin  
Mary Ann Benjamin  
Arthur Berger  
Corwyn Berger

Meryl Bernstein  
Stanley Bernstein  
Fran Biss  
Wendy Blackman





Don Bloom  
Kurt Bloom  
Joel Blumberg  
Freddie Blumenfeld

Jacquelyn Blustein  
Ilene Bobren  
Bonnie Bolnick  
James Bonow

Maureen Boren  
John Botner  
Jum Boukas  
Helene Boyer

Sherry Boyer  
Andrea Brainin  
Lynn Brandel  
Larry Brenner

Helene Susan Bricker  
Michelle Brody  
Robert Brookens  
Barb Brown

Jill Brown  
Mary Beth Brown  
Robert Brummett  
Glen Buehlman

Ellen Bush  
Faye Bushler  
Ed Cabot  
Susan Capitel

Linda Capisito  
Sue Carlson  
Howard Carren  
Diana Carter

Carol Casbarian  
Marianne Catellier  
John Cech  
Stuart Chaitkin

Martin Chalfie  
Barbara Cheney  
Dale Cherner  
Neil Chertack

Andrea Cheszek  
Keith Chrastza  
James Christerson  
George Ciszewski

Leslie Ann Clothier  
Ann Coppell  
Darryl Cohen  
Eileen Cohen

Marcia Cohen  
Sherry Cohen  
Sue Cohen  
Robert Cohn

Ron Cohn  
Thomas Coleman  
Cheryl Cooper  
Caryn Corman

Adriane Covitt  
Lois Cowen  
Roger Cross  
Judy Curtis

Deanna Czerniak  
Donald Czerniak  
Ellen Daar  
Stephan Dahlquist

Dolores Dahm  
George Daily  
Suzanne DaValle  
Leon Davidson

Bob Davies  
Glenn Davis  
John Davis  
Mark Alvin Davis

Sandee Davis  
Geraldine DeCarl  
Claudia Dekoven  
Helene Diamond

Bertica Diaz  
Shirlee Diesterheft  
Janis Dolgin  
Dan Donile

Howard Dorfman  
Donna Doruff  
William Dowlin  
Barry Dragon

Bill Drawbaugh  
Judy Drell  
Julie Drinkwine  
Scott DuBoff

Dennis Dubrow  
Alice Dudnick  
Linda Dulkan  
Robert Dworkin

Jim Ebbert  
David Edelman  
Phyllis Edelman  
Ellen Eisenberg

Linda Elkins  
Jim Esia  
David Ewing  
Bob Ezra

Larry Fabian  
Bernard Farber  
Linda Farber  
Sandra Farber

Sharon Farberman  
Alvin Feder  
Karen Feder  
Glenn Feldman

Marsha Feldman  
Paula Feldman  
Iris Feldner  
Joseph Feng

Karyn Feinstein  
Sherry Ferdman  
Eva Field  
Steve Field

Don Fisher  
Larry Ficks  
Reid Flammang  
Kathy Fleck



Michelle Flicht  
Paula Fogelstrom  
Donna Frank  
Ira Frnak

Linda Frank  
Suzy Freedman  
Barb Friedman  
Bette Friedman

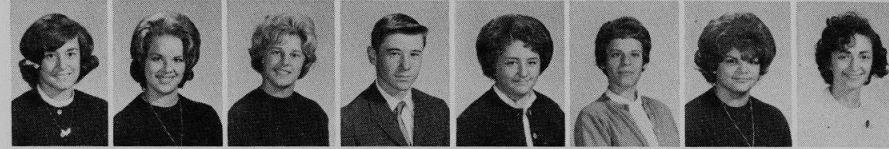

Betty Friedman  
Farrel Friedman  
Harriet Friedman  
Lynda Friedman

Joel Frishman  
Karl Gobbey  
Sheldon Gaffen  
Steven Gail



Linda Gale  
Gordon Galowich  
Richard Garbo  
Bob Gardiner

Gregg Gattuso  
John Gay  
John Gay  
John Geavaras



Barbara Geltner  
Kaye Geman  
Jeff Gent  
Alan Gerber

Mari Gersh  
Rita Gilbert  
Steven Gilbert  
Mark Gilhooley



Peg Gillie  
Edqard Ginger  
Robert Girosch  
Lorel Glassner

Sherry Glazer  
Howard Glenzer  
Pete Gobos  
Ellen Godemann



John Gold  
Steve Gold  
Mark Goldberg  
Joel Goldman

Joe Goldstein  
Robert Goodfriend  
Michael Goodman  
Pat Goodman



Wayne Goodman  
Wilma Goodman  
Lynn Gordon  
Dorthea Grap

James Graham  
Linda Grandinetti  
Linda Grant  
Lila Greaves



Alvin Greenberg  
David Greenberg  
Michael Greene  
Dan Greeneberg

Steve Greenwald  
Rich Gregory  
Linda Grimson  
Steven Grubman



Cynthia Guerrero  
Greg Gunderson  
Karen Gustafson  
Sandy Gustin

Sue Hagerty  
Kunio Hagio  
Arthur Haller  
Paul Harman



Ann Harmening  
James Harrington  
Synthis Harris  
Barbara Harrison

Peter Hartleb  
Stephan Haksin  
Roz Hass  
Kay Hayes



Dan Heeres  
Fred Heilbrun  
Mark Henner  
Donna Herwitt

Allyson Herzog  
Sheila Hibbard  
Cindy Hill  
Lynn Hoffberg



Diane Hoffman  
Gordon Hoke  
Ellen Holland  
Barbara Horvitz

Henry Horwitz  
Mary Ann Hrejsa  
John Hulburt  
Kenneth Isaacson

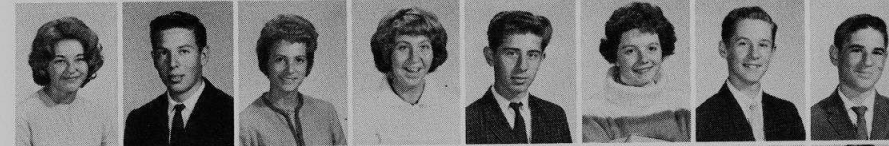

Judy Jacobs  
Leslie Jacobson  
Geri Janis  
Mary Janisch

Bob Jannusch  
Michael Janson  
Glenn Jarol  
Larry Jeffries



A conscientious student although she is confined to her home is Leslie Garland. She is tutored by a home study teacher who visits her frequently.

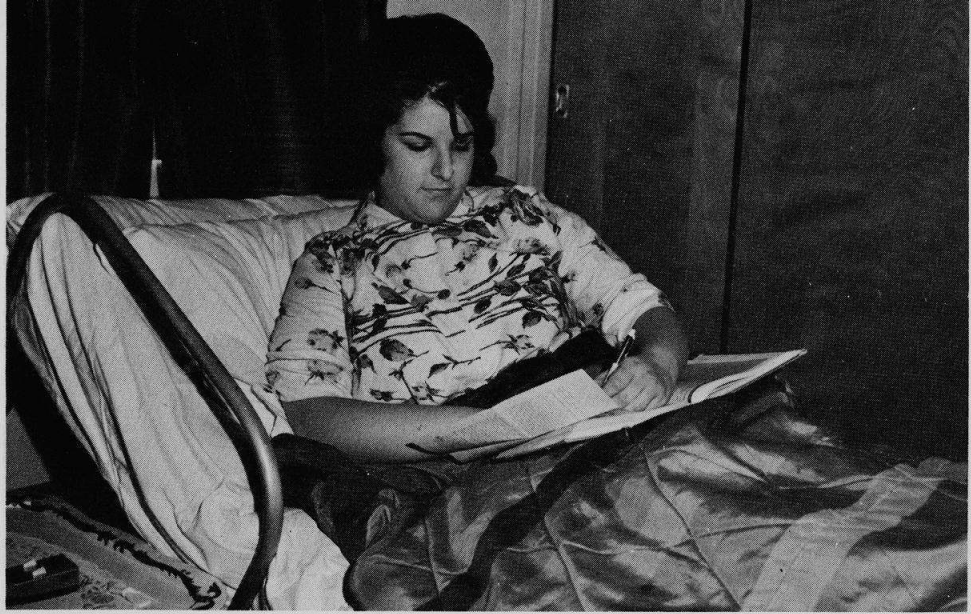

Craig Johnson  
Nancy Johnson  
Susan Johnson  
Diane Johnstone

Charles Joseph  
James Julius  
Dan Jungwirth  
Glen Jurek

Judy Kadison  
Danny Kahn  
Carol Kaiserman  
Marsha Kalfen

Janis Kamps  
Eunice Kantor  
Bruce Kaplan  
Gary Kaplan

Judith Kaplan  
Laurie Kaplan  
Linda Kaplan  
Mark Kaplan

Rosalyn Kaplan  
Seymour Karlin  
Arthur Karol  
Michael Karp

Mike Kassin  
Debby Katz  
Jeffrey Katz  
Larry Katz

Ron Kaufman  
Richard Kavitt  
Susan Kearney  
Bob Kelin

Lynne Kellar  
Barbara Keller  
Renee Kessel  
Bertha Kim

Francie Kite  
Sherwin Kite  
Lynne Kivilouma  
Judi Klehr

Jefferey Klein  
Laura Klein  
Paul Klein  
Maureen Kleinman

Nick Klickovich  
Melvin Klinghoffer  
Maurice Knaizer  
Tim Knudsen

Janeen Koe  
Robert Koch  
Raya Konrad  
Thomas Korman

Doug Kornelly  
Barbara Korta  
Linda Kossof  
Sandi Kost

Joel Koval  
Judi Krammer  
Roberta Krasner  
Jary Kraus

Jeffrey Kray  
Keith Krefl  
Dale Kreis  
Isabel Krupp

Pat La Bolle  
Dennis Lampert  
Jeff Lange  
Julie Lannutti

Kris Larson  
Lynne Laskin  
Herb Lawrence  
Joan Lefevre

Donna Leff  
Maureen Leifer  
Jeanette Leogrande  
Marc Leon

Sidelle Lepoff  
Albert Letzkus  
Bill Levin  
Dale Levin

# SOPHOMORE EFFORTS result in a fine flood

Lorin Levin  
Stewart Levin  
Vicki Levin  
Barry Levine

Carol Levinson  
Kenneth Levitan  
Gale Levy  
Myrna Levy

Stephan Levy  
Bobbi Lewin  
Alan Lewis  
Earl Lichtenstein

Iris Liebenstein  
Linda Lifton  
Wayne Limpinsel  
Steve Lipawsky

Marsha Lipke  
Stewart Lipman  
Jeff Lippert  
Robert Liss

Steven M. Lissner  
Shirley Lodal  
Dennis Loeser  
Donald Lofty

Marcia Lome  
Rick Lowy  
Paula Lubeznik  
Mary Luther

Robert Mackacek  
Judy Malis  
Mark Maller  
Leon Manelis

David Mann  
Fred Manna  
Carol Mantell  
Sue Marks

Georgeann Marshall  
Ronald Mason  
Joseph Massey  
Eileen Marta

Dennis Maurizi  
Thomas McClellan  
Amy Medintz  
Jerry Meinhardt

Leslie Melnick  
Steve Messner  
Burton Meyer  
Jerry Meyerhoff

Richard Meyers  
Vince Micari  
Kathy Michael  
Jim Michonski

Andrea Migdow  
Judye Miller  
Mary Miller  
Jay Millman

Al Mills  
Sandy Minkus  
Daryl Moir  
Linda Moir

Lois Monhardt  
Jean Morgan  
Mike Moran  
Mark Mosoff

Cheryl Mueller  
Jerin Mueller  
Warren Muskatt  
Bruce Myers

David Myers  
Fern Nadler  
Linda Naftulin  
Harrese Nelson

Linda Nelson  
Linda Nelson  
Melvin Nemkov  
Scott Ness

Edward Nessel  
Sharon Neubauer  
Janis Neumeister  
Phil Nidetz

Marilyn Nieder  
Bill Nigut  
Jean Nix  
Ellen Noesen

Jack Nortman  
Denise Notarius  
Karen Novelli  
Mike Null

Joe Ocran  
Susan Oehlborg  
Ronnis Oher  
Sandy Ohlson

Les Olefsky  
Donna Orbach  
Paul Orlov  
Lorraine Ostapowicz

Bill Owca  
Norrrene Pannitch  
Carla Pankey  
Mitchell Paradise

Sandra Pardo  
James Passin  
Annette Patoff  
Glenn Paul





Using a play on words, the sophomore cabinet turned the Homecoming theme, "A Highland Fling," to "A Highland Sling." A Giant player lies in the sling ready to be shot out of sight by the husky Trojan warriors.



Marcia Paul  
Murry Pearlman  
Helen Powell  
Ken Powell

Linda Powell  
John Powers  
Harold Primack  
Morton Prytkin

Gale Pulliam  
Robert Pederson  
Judy Penn  
Duane Perkins

Linda Pernitz  
William Peterson  
Louis Petts  
Sandra Phillips

Fred Poindexter  
James Poklop  
Michael Pollack  
Allen Ponto

Bob Potenzo  
Mary Potter  
Andrea Powell  
Arnold Rabin

Nancy Racine  
Ed Rakowski  
Linda Raphael  
Dale Rasmussen

Gil Ravelette  
Evelyn Reese  
William Reimer  
Grant Resterhouse

Gary Reuter  
Chuck Reynolds  
Nancy Rhodes  
Douglas Richardson

Robin Richman  
Janet Riffkind  
Leslie Riggs  
Mary Ellen Riotto

Charlene Rivard  
Rick Rivkin  
Muriel Roberts  
Martin Robin

Sam Robbins  
Jackie Robinson  
Harvey Rose  
Barbara Rosen

Harold Rosen  
Linda Rosen  
Peggy Rosenbaum  
Audrey Rosenfield

Steve Rosenzweig  
Gary Ross  
Mitch Rosten  
Ronald Roth

Ed Rothschild  
Rodney Rothstein  
Vera Rothstein  
Gilbert Rotkin

Carole Rowe  
Jim Rubin  
Phil Rubin  
Steven Rubin

Eileen Rubenstein  
Cindy Rubenstein  
Joel Rubenstein  
Jean Rudnit

Steven Rukin  
Ken Russel  
Robert Ruttenberg  
Janice Sacks



Danny Safron  
Sande Salstone  
Bonnie Salzman  
Linnea Sanders

Diane San Fillipo  
Jean Santner  
Maurice Sapoznik  
Lenore Savitz



Fred Saxonberg  
John Scharf  
Stuart Schaller  
Janet Schafer

Richard Schatz  
Bob Schiewe  
Marcy Schnable  
Barbara Schneider

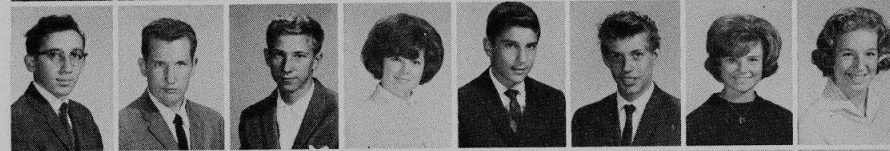

Sharon Schneider  
Barry Schoeller  
Howard Schumir  
Phyllis Schuldiner

Allen Schultz  
Bonnie Schultz  
Thomas Schuttler  
Nancy Schwartz



Susan Schwanke  
Leone Schwegel  
Glen Seedorf  
Sherry Segal

Glenn Seiden  
Faith Seidman  
Renee Sells  
Sue Sernovitz



Charlyn Shachtman  
Ronald Shaffer  
Robert Shamberg  
Alan Shane

Gail Shapira  
Linda Shapiro  
Paul Shapiro  
Susan Shapiro



Donna Shavitz  
Bonnie Shefsky  
Harold Shefsky  
Shiela Sherer

Lowell Sherman  
Bob Ship  
Don Siegal  
Linda Siegal



Mark Siegal  
Ron Siegal  
Shar on Siegal  
Sandy Siemson

Michael Silber  
Marilyn Silton  
Arthur Silverstein  
Gary Simon



Nadine Simon  
Naomi Simon  
Ronald Simon  
Pamela Simons

Linda Singer  
Ivan Sizemore  
John Smart  
Glenn Smith



Madeline Smith  
Paul Smith  
Shari Smith  
Patricia Smyth

Mike Snider  
Jane Sola  
Glen Solberg  
Paul Solomon



Joan Sonn  
Bari Sorosky  
Donna Spagat  
Allan Spector

Andrea Sperling  
Andrew Spores  
Chris Stahlke  
Maxine Stam



Candy Steadman  
Pam Steffens  
Kenneth Stein  
Bob Steinberg

Diane Steinberg  
Carol Steiner  
Dale Steinert  
Ralph Stern



Steve Stern  
Paula Stiber  
Susan Stift  
Linda Stocker

Bette Story  
Janice Stover  
Mike Stricker  
Richard Stunkel





Barb Superfine  
Bonnie Sussman  
Kathy Svedlund  
Stanley Szarnych

Craig Takehara  
Caren Tankus  
Joan Tanner  
Phyllis Tetelbaum



James Thorsen  
Allen Titlebaum  
Cheryl Todd  
LeRoy Trillanes

Helene Trubankoff  
Cheryl Turner  
Craig Turski  
Byron Varnon

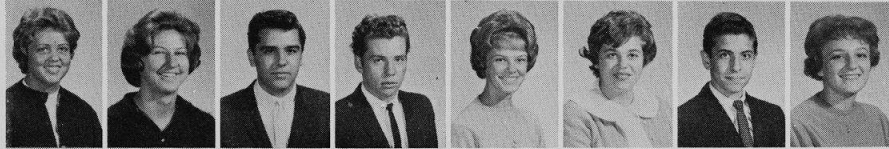

Sandra Vedder  
Liene Venters  
Bruce Ventura  
Ron Vidoch

Sharyn Von Oppen  
Marlene Wadler  
Lance Wallach  
Ann Waller



Richard Wallis  
Gerry Walter  
Stephen Warren  
Bronna Wasserman

Michael Watson  
Carolyn Waxberg  
Janet Waxman  
Robert Webb



Stuart Weiner  
Barbara Weinstein  
Cheri Lynn Weinstein  
Michael Weinstein

Anita Weintraub  
Sheila Weisman  
Ronald Weisner  
Julian Weiss



Lynn Weiss  
Steve Weiss  
Steven Z. Weiss  
Steven Weiss

Donna Welstein  
Merle West  
Rebecca Wexler  
Sharon Whetstone



Linda Wichert  
Steven Williams  
Paul Willner  
Neil Winstead

Howard Wish  
Linda Wolcott  
Barry Wolf  
Linda Wolf



Richard Wolf  
Steve Wolf  
Myra Wolff  
Richard Wolff

David Wolfinsohn  
Jo Anne Wolman  
Susan Wolters  
Amelia Wright



Merle Young  
Joan Youngblood  
Alexis Zabore  
Monica Zaidman

Iris Zamonsky  
Ira Zarov  
Janis Zehner  
Dave Zeller



Carol Zimmerman  
Louis Zivic  
Bonnie Zutman  
Jane Caile

Jeff Crosi  
Wayne Edfors  
Danny Kammier  
Judie Lawler



Bob Mahe  
Kenneth Posner  
Julie Rachelson

**NOT PICTURED**

Judith Adam  
Edward Barnett  
Seymour Bearak  
Rita Becker  
Stanley Bell  
Dennis Berkson  
David Burdeen  
Robert Cavanaugh  
Mark Cohen  
William Douglas  
Ira Epstein  
Lynn Epstein  
Iona Evans  
Ruth Gelfand

Jeffrey Goris  
Michael Gors  
Eileen Greenberg  
Steven Idelman  
Rick Ivaz  
Elayne Kaltman  
Kenneth Karlson  
Gary Katler  
Sherry Kavin  
Steven Kramer  
Donald Lazaar  
Edward Liss  
Robert Maki  
Dean Marines

Nadine Miller  
Joe Oroark  
Susan Phillips  
Michael Prousis  
Cheryl Ramsay  
Rexene Rasmussen  
Gregory Rich  
Howard Romanek  
Judy Rosen  
Stephen Rosenthal  
Harriet Sachsels  
Jerry Samelson  
Philip Saunders

Jim Schlesinger  
Stephen Schlesinger  
Kenneth Seeskin  
Bernard Settler  
Arnold Siegel  
Lonnie Skora  
Melody Soell  
Meyer Sokol  
Carolyn Stauffer  
Arthur Strand  
Madeline Touff  
Richard Trapper  
Bonnie Wilensky  
Samuel Yanes





**Junior Cabinet.** Back Row: Jay Adair, Brad Ellison, Dave Boyer, Harold Kaplan, Kent Brody, Mark Newburger, Ronald Karzen. Third Row: Melody Heche, Vicki Kramer, Cathy Bobera, Ronald Perlman, Phyllis Berlin, Carol Chapman, Nancy Joslyn. Second Row: Steve Silverman, Irene Silverman, Jean Anderson, Diane Ehrensaft, Janice Vedder, Robyn Brown, Mayra Kay. First Row: Betty Levin, Barbara Fisher (Secretary), Ron Rojo (President), Arlene Sager (Vice-President), Al Nissison (Treasurer), Marilyn Beiln, Arnold Lazer. Absent: Alyse Allentuck.

## CLASS CABINET directs active juniors

Sid Abelski  
Garry Alhalel  
Alyse Allentuck  
Betty Anderson

Sam Applebaum  
Wendy Arbit  
John Armstrong  
Philip Aronica

Jerry Baren  
Cherie Barile  
Vicki Barr  
Judy Barringer

Charlene Beck  
Pat Becker  
Philip Becker  
Marilyn Beiln

Phyllis Berlin  
Steve Berman  
Jerry Bernstein  
Leila Beskin

Larry Blacker  
Linda Blessing  
Rick Block  
Linda Bloom

Nancy Borchers  
Len Borden  
Betty Borenstein  
Donna Bottum

Gordon Anderson  
Jean Anderson  
Kathy Anderson  
Marc Anderson

Marc Aronin  
Sue Bair  
Ron Banion  
Betty Ann Baniff

Bab Battaglia  
Deedee Baum  
Richard Baum  
Barbara Beck

Linda Benjamin  
James Bennett  
Barry Berger  
Bonnie Berlin

Cathey Billian  
Rich Bilson  
Pat Bird  
Jacob Bitran

Sheila Bloom  
Catherine Bobera  
Michael Bohm  
Eileen Boosales

Barbara Boukas  
David Boyer  
Sofie Bozin  
Pat Brady



When the student reaches his junior year, he begins to think seriously about the years after high school. Will he attend college, or, will he find employment? In an effort to aid the student in formulating his future plans, Nilehi has created two basic types of student conferences. In one, the student speaks to representatives from business and industry, while in the other, the student speaks to representatives from various colleges and universities. By June of the junior year, the student has normally decided whether or not he will attend college.

The junior, however, is still very concerned with his high school education, and particularly with the activities of his class. By his election to Junior Cabinet, the student may participate in his class's

government. One representative and one alternate-representative from each homeroom are elected to this governing body.

Throughout the school year, Junior Cabinet is active planning and exciting numerous projects. Early in the year, Cabinet built a float for this year's Homecoming "A Highland Fling." In February, Cabinet had a booth at the all-school carnival "Panic 63."

A highlight in the life of the Junior is the Prom sponsored by Junior Cabinet. To raise money for this year's affair, Cabinet contracted the Smothers Brothers to perform at Nilehi on February 11. The famed twosome entertained a large audience with folksongs and a humor common to no other entertainers.



Mary Ann Brahos  
Tom Brantby  
Gary Braslawsky  
Judi Brickman

Linda Brin  
Kent Brody  
Bruce Brown  
Mark Brown

Penny Brown  
Robyn Brown  
Marilynn Bublick  
Suzi Burns

Lisa Butman  
Sherry Cabin  
Anne Cahn  
John Caile

Terry Camacho  
Betty Cantor  
Carol Cardis  
Corrie Carlington

Mary Carnall  
Ron Cassman  
Mark Chaitkin  
Bobbie Chaskin

Carol Chapman  
Bill Chapman  
Linda Chez  
Stanley Cichowski

Douglas Clarke  
Donald Clauser  
Roberta Cohan  
Beryl Cohen

Larry Cohen  
Mitchell Cohen  
Ron Cohen  
Sandra Cohen

Linda Cole  
Roberta Comer  
Stuart Cooper  
Leon Cooperman

Sue Corey  
Dominick Corona  
Judy Cox  
Bobbie Crafton

Joel Crohn  
Michael Crowe  
Tom Dadigan  
Bruce David

Diane Davis  
Martin Denis  
Dave Derex  
Daryl Deutchmin

Dennis Dicks  
Shirlee Diel  
Jerry Dolins  
Ira Douchin

Steve Dory  
Karen Dreffin  
Sheila Dribin  
Pat Drucker

Lewis Edelson  
Brenda Egiel  
Diane Ehrensaft  
Judith Eimstad

Phyllis Eisen  
Sandra Eisenberg  
Susan Ekstrom  
Michael Elbaum

Alan Elkin  
Al Elliott  
Brad Ellison  
Eileen Elster

Marsha Engerman  
 Leni Epstein  
 Ron Erickson  
 Howard Erlich

Jerry Ernst  
 Carol Estrin  
 Karyn Evens  
 Scott Feero

Jan Feil  
 Lyle Feinerman  
 Ava Feldman  
 Helen Feldman

Ted Feldman  
 Richard Felt  
 Janis Ferber  
 Louise Ferdman

Ronald Fernandez-Rojo  
 Ronnie Fields  
 Herb Filerman  
 Lee Fingeret

Barb Fisher  
 Marcia Fisher  
 Steve Fisher  
 Fred Fishman

Pam Fishman  
 Barbara Fogel  
 Dennis Forman  
 Karen Frandzel

Richard Franklin  
 Mary Ellen Freeling  
 Vicki Friedman  
 Cheryl Fritz

Kay Fulkowski  
 Stuart Galesburg  
 Paul Gallis  
 Harold Ganz

Cynthia Garro  
 Judy Garro  
 Larry Gavlin  
 Ron Geni

Steven Gerber  
 Ilana Gerstein  
 Robert Gervirtz  
 Dennis Gibrick

Darlene Ginsberg  
 Alan Gitlis  
 Rita Gittelson  
 Bob Glass

Renee Goland  
 Pam Goldberg  
 Sandra Goldberg  
 Stan Goldfarb

Kenneth Goldman  
 Ron Goldsmith  
 Allan Goldstein  
 Dave Goldstein

Harriet Goldstein  
 Sandra Goldstein  
 Myra Golob  
 Koreene Goodfriend

Barbara Goodman  
 Bruce Goodman  
 Mike Gors  
 Helen Graifman

Richard Grant  
 Richard Green  
 Jerry Greenberg  
 Joel Greenberg

Rhonda Gross  
 Steven Gross  
 Sandra Grossman  
 William Grunow

Bill Gular  
 Carole Gullon  
 Bette Gustavson  
 Berton Hall

Marianne Hansen  
 Dale Hardt  
 Alan Harris  
 Janet Harris

Michele Harrison  
 Kathy Haselton  
 Melvin Haskell  
 Steve Hayman

Melody Heche  
 David Heeres  
 Renee Heffer  
 Robert Heller

Cindy Helt  
 Leslie Henkel  
 Lynn Herling  
 Lois Herman

Lorrie Herman  
 Pat Herter  
 Aileen Hirsh  
 Ken Hite

Ronald Hoffberg  
 Denny Hoffman  
 Harvey Hoffman  
 Jan Holter

Judy Holzwarth  
 Charles Horn  
 Mark Horne  
 Bob Horvitz

Wayne Hutter  
 Mike Huwaldt  
 Jeff Hyman  
 Jeff Isel

Merle Jacob  
 Bonnie Jacobs  
 Marc Jacobs  
 Paul Jacobs





Ron Jacobs  
Renee Jacover  
Pam Jaffe  
Larry Jarmy

Al Jenner  
Janet Johnson  
Marilyn Johnson  
Darryl Jonas

Wesley Jones  
Nancy Joslyn  
Harvey Kaluzna  
Paulette Kalver

Sam Kandel  
Mark Kann  
Joyce Kanofsky  
Harold Kaplan

Vickie Karkomi  
Ronald Karzen  
Lynn Kaselow  
Rhonda Kasik

Rhonda Kaufman  
Rita Kavanaugh  
Myra Kay  
Ellen Keer

Carolanne Kennedy  
Geroge Kite  
Suzanne Kite  
Barry Klayman

Betty Kling  
Linda Klinke  
John Kluge  
Andrea Koehler

Robin Kole  
Jack Kolstedt  
Linda Konitz  
Barbara Koppelmeir

Barry Koragodsky  
Ted Kossof  
Mary Jane Kovarsky  
Sherry Kovin

Elizabeth Kramer  
Vivki Kramer  
Denis Kraus  
Dianne Krauss

Robert Kravitz  
Michael Kreloff  
Elizabeth Kucera  
John Krum

Richard Kujawa  
John Laing  
Sandi Lamm  
Jack Lander

Howie Lasky  
Arnold Lazar  
Larry Lazarus  
Lauren Leifer

Bonnie Lerman  
Alex Lerner  
Betty Levin  
Helen Levin

Lesley Levin  
Ed LeVine  
Leonard Levine  
Stuart Levine

Barry Levinsky  
Ellen Levinson  
Mary Levitan  
Fred Levy

Rochelle Lewis  
Moritz Lewkowicz  
Mark Leiberman  
Robert Lieberman

James Lindstrom  
Karen Londa  
Marlene Long  
Elaine Lubeck

Paula Lubor  
Corrine Lubin  
John Luther  
Ronald Luzzo

Joe Malick  
Al Manasin  
Miles Mandl  
Lynn Marcus

Lane Marinello  
Dean Marines  
Kathleen Markert  
Hettie Marwil

Robin Marzen  
Avis Mash  
Carole Massof  
Linda Maxson

Bonnie Mazer  
Jack McGrath  
David McQueen  
Roberta Mechanic

Mike Mehl  
Lynn Mehrholz  
Tony Melas  
Dale Melcher

Eugene Mendel  
David Messner  
Stewart Metzger  
Marlene Meyer

Janice Michael  
Sharon Middaugh  
Sherry Mikel  
Hollis Miller

Lauren Miller  
Lynn Miller  
Lynnette Miller  
Ron Miller



# JUNIOR CABINET

The talented Smothers Brothers entertain a capacity crowd in the auditorium February 11. Sponsored by the Junior Cabinet, their appearance adds over 1500 dollars to the Prom Fund.

Sue Miller  
Misty Millward  
Michael Mindel  
Paula Miner

Richard Minors  
Bette Modelz  
Joanne Morris  
Frank Mueller

Richard Nagai  
Mark Nahin  
Sharon Natenberg  
Felicia Nathan

Maxine Nathanson  
Fred Nelson  
Karen Nelson  
Kathy Neuman

Mark Newburger  
Janice Newman  
Gerri Nicholas  
Hope Nicholas

Allen Nissenson  
Rita Noesen  
Art Novak  
Leon November

George Olkiewicz  
Alan O'Martin  
Jeannette Opperman  
Mary Ann Oram

Margie O'Reilly  
Linda Oren  
Dean Ortman  
Lee Osborn

Richard Oscarson  
Walter Ostapowicz  
Lynn Pauly  
Jerry Paris

Steven Pearson  
Ron Perlman  
John Peterson  
Sue Peterson

Larry Pierini  
Kathryn Plough  
Sylvia Poders  
Fredell Pogodin

David Posmantier  
Mike Povlo  
Nancy Praeger  
Harriet Price

Betty Pritchard  
Jeffrey Provus  
Pat Quirk  
Lee Ann Rammon

Larry Rand  
Claudia Ream  
Norma Ream  
Jane Reed

Barb Reifman  
Jack Reitberger  
Paula Rest  
John Rettberg

Ed Rhodes  
Jeffrey Richardson  
Gae Richman  
Morry Rizman



# brings Smothers Brothers to east



Susan Robinson  
Carol Rogers  
Scott Rome  
Judith Rosee

Howard Rosenbaum  
Allan Rosenberg  
Barbara Rosenberg  
Mel Rosenberg

Saresta Rosenberg  
Harvey Rosenbloom  
David Rosental  
Larry Rosenthal

Barry Rosnick  
Stanley Rossman  
Fran Roth  
Mike Rothman

Lee Rothstein  
Eileen Rotkin  
Fred Rubin  
Rose Lynn Rubin

Diane Ruby  
Sheldon Rudd  
Lee Ruderman  
Evan Rumack

Susan Rusch  
Bob Ruttenberg  
Geraldine Sacomano  
Lawrence Sacks

Shelly Saffro  
Arlene Sager  
Les Salberg  
Judy Saletra

Ruth Salomon  
Eugene Saltzberg  
Reysa Samuels  
Jeff Sandler

Carol Sandrik  
Norman Sandstrom  
Nick Saviano  
Paul Scarpelli

John Schacht  
Alan Schaps  
Nanshelle Schatz  
Gloria Schechtman

Mary Schlau  
Anita Schnitzer  
Linda Schoenberg  
Phillip Shoenwolf

Roger Scott  
Janet Selig  
Steve Seltzer  
Judy Sembach

Alan Semrow  
Dawn Shafer  
Helen Shafer  
Larry Shapiro

Terry Shapiro  
Ellyn Shepard  
Murray Sherman  
Robert Shuter

Lowell Shyette  
Susan Siegal  
Norman Siegel  
Howard Silver

Irene Silverman  
Steve Silverman  
Harvey Silverstone  
Marc Simmons

John Simon  
Bob Singer  
Sherry Singer  
Jill Sippil

Linder Skerven  
Jack Skinder  
Robin Skolnick  
Steven Skolnik

Barry Slade  
Jane Slaw  
Marc Slotten  
Arnold Slutsky

Sherry Smith  
Cal Snyder  
Gene Solomon  
Peter Spear

Valerie Spiegel  
Stewart Spies  
Bruce Spivack  
Niils Stangenes

Ken Stann  
Sandra Starkoph  
Aviva Stearns  
Judi Stein

Len Steinborn  
Louis Stephens  
Martin Stern  
John Stewart

Mike Stiegel  
Bonnie Stone  
Lynn Stone  
Ellen Straus

Fred Streicher  
Joel Stronberg  
Richard Suckow  
Ina Summer



The moon is full and the weather is perfect for the huge 1962 Homecoming Eve Pep Rally. Playing the Highland Park "villains" in the rally's skit are juniors Eileen Boosales, Allyson Herzog, Arlene Sager, Corrie Carlington, Kitty Wanaski, and Judy Garro.

Diane Swanson  
Elyse Swider  
Gordon Swidler  
Mark Swirsky

Perry Tasky  
Sue Ellen Taylor  
Tim Taylor  
Joan Teister

Lynda Thomas  
David Tooredman  
Edward Trob  
Roberta Tyska

Tom Van Deusen  
Virginia Van Ommering  
Janice Vedder  
Donna Veto

Judy Ward  
George Warnke  
Wayne Wasserman  
Connie Weichmann

Herb Weisberg  
Joy Weiss  
Rick Weiss  
Ronnie Weiss

Sue Whisler  
Warren Wizer  
Cheryl Widman  
Jeff Winkel

Michael Witzel  
David Wolf  
Jeffrey Wolf  
Joel Wolf

Ruth Szuchmacher  
Chris Tadema-Wielandt  
Tim Tansey  
Paul Tanzar

Claudia Ten Eicken  
Ronette Ten Eicken  
Ruth Tefka  
Robert Tepper

Bruce Tzinberg  
Roberta Uldelson  
Anne Urbanovitch  
Bob Urman

Mark Wainer  
Irwin Wallach  
Steven Wallach  
Bob Walner

Harold Weil  
Marlene Weinberg  
Sheldon Weiner  
Joel Weinstein

Sandy Weiss  
Mark Weitzman  
Janet Wells  
Judy White

Terry Winoker  
Steve Winston  
Glen Winter  
James Withall

Roger Wolf  
Roland Wolf  
Sandy Wolf  
Sue Wolf



# LEADERSHIP fills vacuum when seniors leave



Justine Wolff  
Martin Wolfsohn  
Arnold Wollman  
Carl Wood

Jay Woolf  
Marla Woolman  
Linda Zee  
Keith Zenner



John Ziah  
Roger Ziff  
Rosalie Zissman  
Lynette Zolt

Marc Zwelling

## NOT PICTURED

Jay Adair  
Bruce Ackerman  
Richard Ascherl  
Gayle Baren  
Ronald Becker  
Phillip Baum  
Leslie Berman  
Steven Bernstein  
George Blanco  
Dennis Boettge  
Judith Burgess  
Robert Cavanaugh  
Peter Chagares  
Thomas Choate  
Alan Crafton  
Michael DeIDotto  
William Dessent

Ronald Drozdik  
Marilyn Finkl  
Mel Fisher  
Leonard Fretzin  
Morris Friedman  
Leslie Garland  
Charles Goldstein  
Spencer Greene  
Robert Herbster  
Lonny Hoffman  
Michael Hoole  
Patricia Houlihan  
Oliver Hugo  
Janice Imber  
Krista Kadrzynski  
Richard Kaminsky  
Francine Katz

Allan Kaufman  
Ruth Kirman  
Barbara Kirshner  
David Klehr  
Stephen Lehtman  
Jack Leon  
Ellen LeVine  
Cheryl Magness  
Doris Manaugh  
Judith Mayzel  
Linda Merholz  
Sherry Metz  
Robert Nanberg  
Robert Oboyle  
Eli David Okman  
Anne Pahn  
Richard Palcheck

Russell Pepoon  
Barry Perelgut  
Robert Poindexter  
Greg Polakoff  
Don Price  
Monty Raben  
David Radzin  
Fred Reiner  
Richard Reynolds  
Dean Robson  
James Ronan  
Zona Rubin  
Miriam Sacher  
Ellen Sandler  
Hanna Scholz  
Elaine Schuman  
Stuart Schwartz

Robert Shearn  
Darlene Smith  
Leonard Sneider  
John Sullivan  
Dan Teitelbaum  
Helene Ten Eicken  
Leslie Towbin  
Ted Traiforos  
Peter Tselekis  
David Viveros  
Alan Weiss  
Melvyn Winer  
Alice Wolfe  
Sean Wright  
Keith Zenner

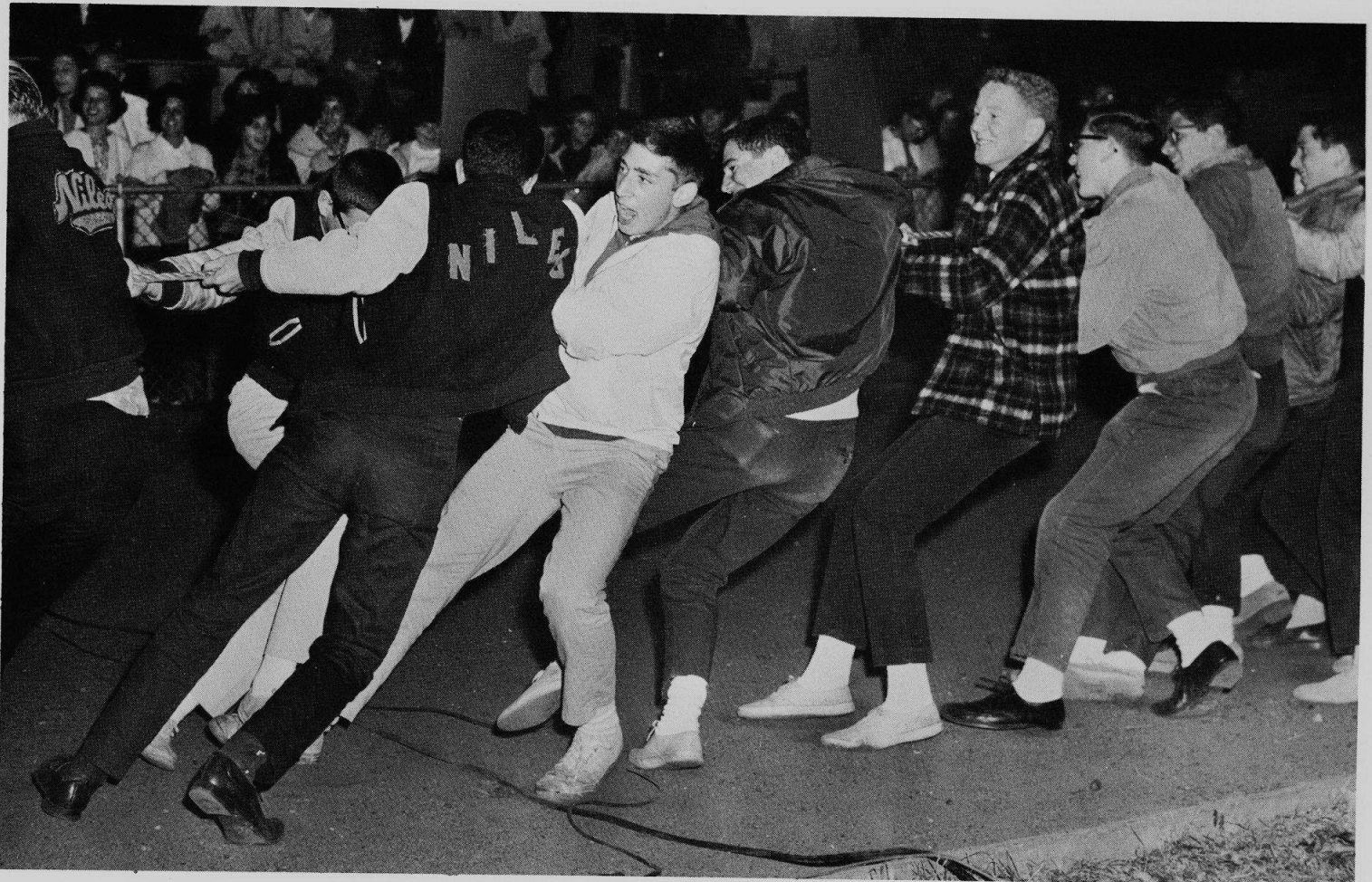

The spirited Class of '64 "pull together" effectively as they defeated the "Boys of '63" as their junior classmates cheer encouragement from the stadium stands.



# CLASS OF 1963 officers and...

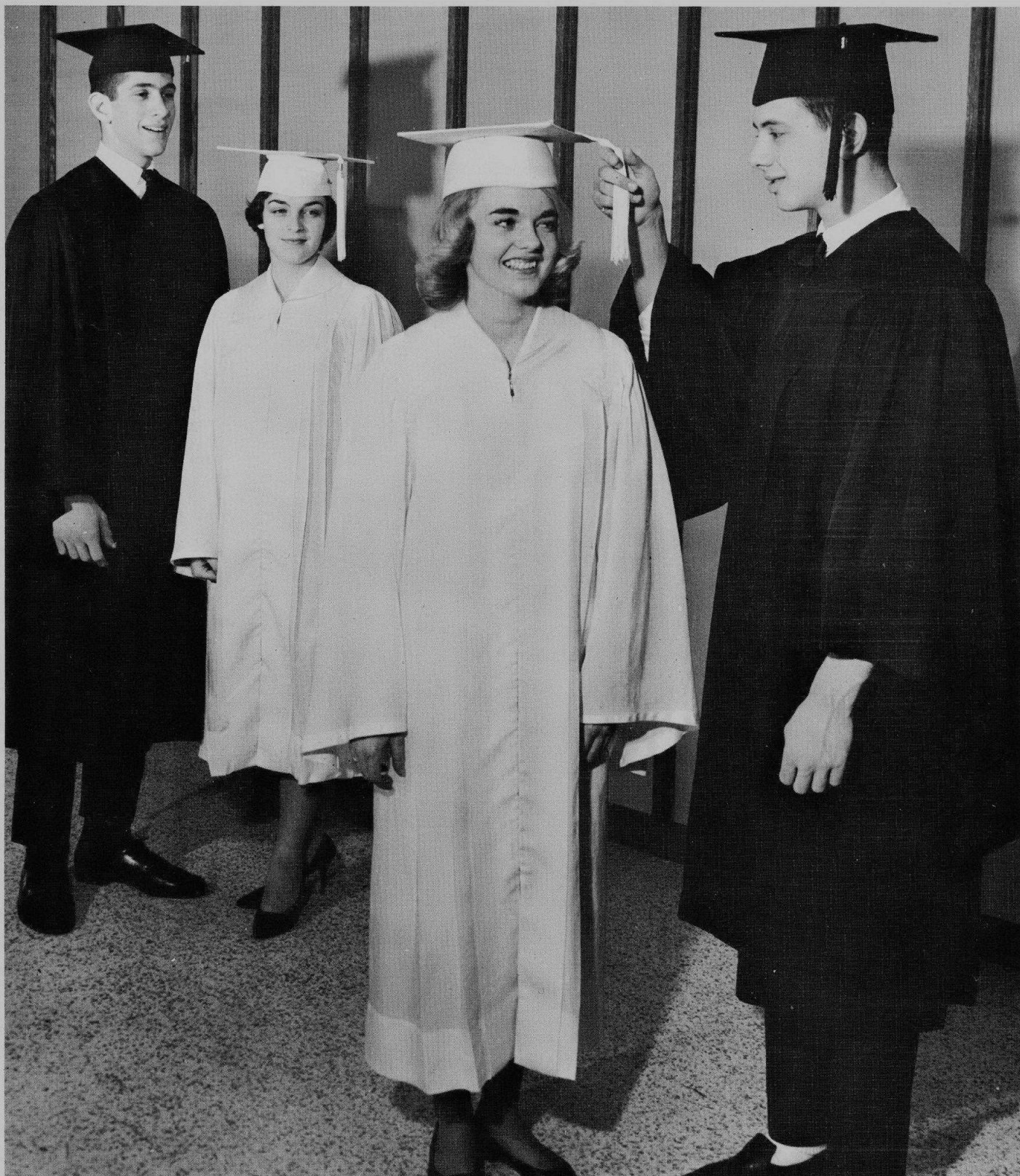

The 1963 Senior Class Officers are preparing for June graduation. The class officers, left to right, are Richard Millis (Vice Pres.), Susan Furster (Treas.), Darlene Schmidt (Sec.), and Peter Nemkov (Pres.).



Senior Cabinet, Back Row: Ralph Johnson, Charles Soloman, Richar Wollack, Richard Mittenenthal, Ray Dean, Adrienne Lurie. Second Row: Diane Marks, Lynn Johanson, Judith Siegal, Ann Schack, Donalee Weinstein. First Row: Marlene Harris, Karen Clebanoff, Maxine Shikoff, Sue Berberick, Ruth Field, Heather Nhissenson. Not Pictured: Michelle Mandell.

## ...CABINET representatives

A student's senior year is his biggest year in high school. The senior worries over college entrance requirements and must pick the college he would like to attend. The senior is the leader in most school activities, and to keep the senior class unified, each senior homeroom elects one representative and one alternate representative to the Senior Cabinet.

The 1963 Senior Cabinet kept very busy the entire year representing and planning for the best class in the school. Cabinet began the year by sponsoring the Homecoming Dance, "Gathering of the Clan." As a part of the Homecoming festivities, the Cabinet-built Senior Class Float took a First Prize. Later in the year Cabinet helped run Alumni Night, and, after that, sponsored the All School Carnival, "Panic '63." Senior Cabinet also sponsored a series of Senior Days including Mad Plaid Day, White Shirt Day, and Panic Button Day. After a long year of hard work, Cabinet looks ahead to its last but happiest task of all, planning and preparing for graduation.



Alternates, Back Row: Ike Heller, Mike Goodman, Bill Feinberg, Dave Lerner, Bill Toelke. Second Row: Ellen Felcher, Karen Kinsch, Lynn Weisz, Barbara Sabin. First Row: Lynette Rabin, Ilene Waller, Jackie Czernick, Marlene Blitstein, Maxine Kaplan. Not Pictured: Jossie Holden, Barry Laskov, Phil Monson.

# SENIOR CLASS

## sponsors all-school carnival

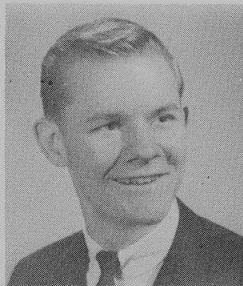

**ROBERT AHRENS**

National Honor Society 3,4; Bronze Honor Pin 3; Harvard Award 4; Illinois State Scholarship Semi-finalist 4; Basketball 1,2,3,4; Minor N 3; Major N 4; Student Council 1; Sophomore Cabinet 2; Band 1,2; Choir 4; Christmas Festival 1,2,4; Spring Musical 4.

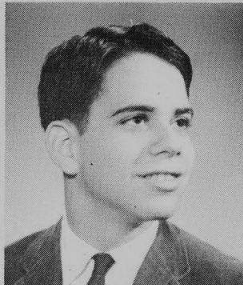

**STEVEN ALLEN**

Chess Club 1; Spanish Club 1,2; Pep Club 1,2; G.A.A. 1,2; Biology Club 3; Pen Pal Club 2.



**KAREN ANDERSEN**

Chess Club 1; Spanish Club 1,2; Pep Club 1,2; G.A.A. 1,2; Biology Club 3; Pen Pal Club 2.

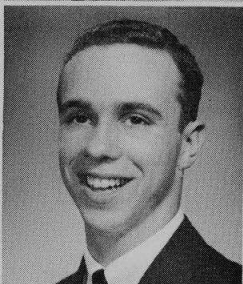

**PHILLIP ARMATO**

Student Union Board 4; SSO 3,4; SSSH Chairman 4; SSM 3; Wrestling 2,3, Minor N 3; German Club 1, Vice Pres.; Cabinet 1; Council 2.

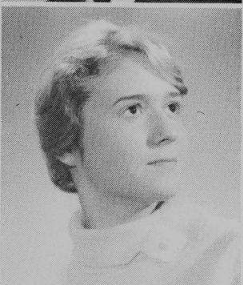

**DEBORAH AULTZ**

Transferred from Troy, Ohio 3; Riplettes 3,4; Aquettes 1,2; Interscholastic Tennis 2; G.A.A. 3,4.



**CAROL BACINO**

Student Council 1,2; Reflections Cast 4; Youth Council 4; French Club 2,3; G.A.A. 1,2,4; Pep Club 2; Personal Monitor 1,2; Fine Arts Club 2.

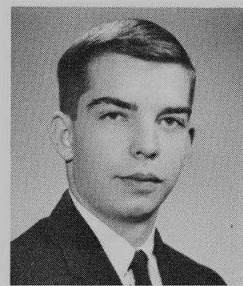

**GEORGE ALBRECHT**

Transferred from Evanston TWP. H.S. 2; Choir 3,4; Glee 1,2; Gold Music Pin 4; Silver Music Pin 3; Christmas Festival 1,2,3,4; Football 3; SSM 3.

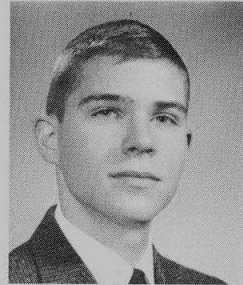

**CHARLES ANDERSEN**

Hi-Y 3,4, Vice-President 4; N Club 4; SSO 3,4; SSSH Chairman 4; SSM 3; Golf 3,4; Major N 3,4; Basketball 1,2; International Relations Club 4; Student Union Monitor 4.

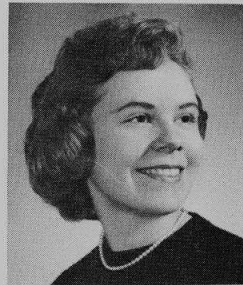

**ALICE ANTHONY**

Future Nurses' Club 1,2,3; German Club 1,2; Lorelei 2; Choir 3,4; Girl's Glee 1,2; Science Fair 2.

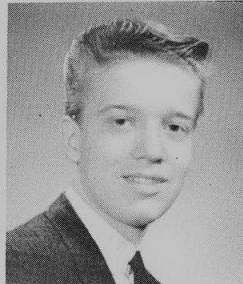

**RONALD ARNDT**

Swimming 1; Industrial Arts Club 3.

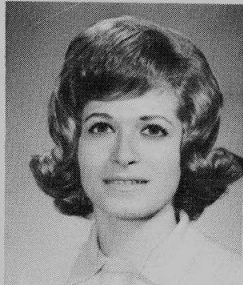

**ISABELLE BACHMAN**

G.A.A. 1.



**JULIETTE BAIN**

Art Council 1,2,3,4, President 2; SSM 4; District Science Fair 2; Latin Club 1; Fall Play Crew 2,3; Spring Play Crew 2,3,4; G.A.A. 1,2,3; Tri-Hi-Y 2, Chaplain 2; Homecoming Committee 3,4.

# Panic '63

At the Senior sponsored all-school carnival, "Panic '63," Ellen Felcher hands a ball to the next contestant at the Senior Cabinet booth.



**LUCILE BALLESTRA**

Tri-Hi-Y 4, Representative to Springfield; G.A.A. 3,4, Secretary & Treasurer Orchestras 4; Choir 4; Spotlighters 1,2, Chairman of costumes; French Club 2, Honorary mention in Natl. French Contest; SSO Monitor 4.

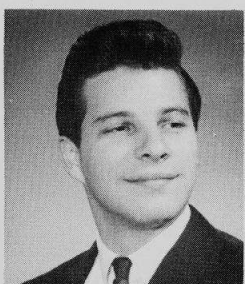

**JACK BARRANCO**

Transferred from Lane Tech. H.S., Chicago, 1; SSO 4; SSSH 4; SSM 4; Football 1; Baseball 1; Wrestling 2.

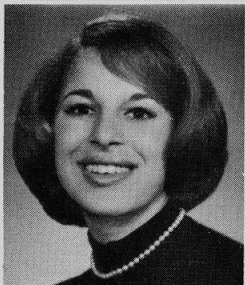

**TRUDIE BASKIN**

Transferred from Senn H.S., Chicago 2; Student Council 1; Glee 2; Christmas Festival 2; G.A.A. 1.

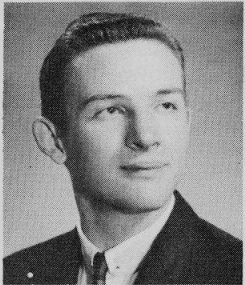

**DANIEL BAUER**

Track 1,2,3,4; Lighting Club 4; Spring Play Crew 4; Fencing 3; Indoor Track 3,4.



**PATRICIA BAUMANN**

Lorelei 2,3,4; Choir 3,4; Silver Music Pin 2; Gold Music Pin 3; Girls' Glee 1,2; Future Secretaries 4; Personal Service Monitor 3; Spring Musical 4; Christmas Festival 1,2,3,4.

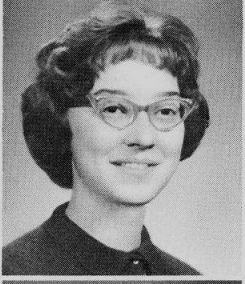

**SUSAN BEAVER**

Transferred from Hastings, Nebraska 4; National Merit Finalist 4; Band 1,2,3,4; Chess Club 3,4; Dramatics 3; G.A.A. Board 4; French Club 3; Glee Club 1; Science Club 3; Thespians 3.

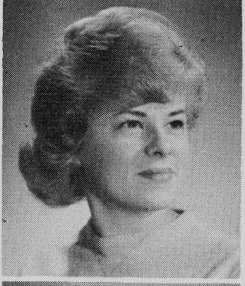

**KARIN BECKER**

Cabinet Alternate 3; Personal Service Monitor 4.

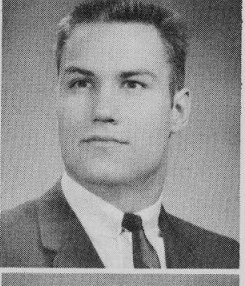

**ROSS BENDEL**

Hi-Y, 1,2,4 Pres. of Executive Club 4; Football 1,2,4, Captain, 2, Minor N 2; Basketball 1,2; Track 3; Baseball 1,2,3,4; Major N 3; SSM 2,4.

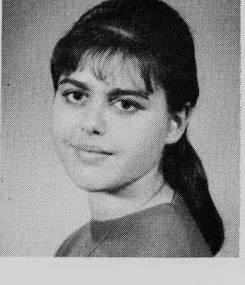

**EILEEN BENDER**

SSM 4; Fine Arts Club 1,2; G.A.A. 1,2; Pep Club 2; Future Nurses' Club 1; Fall Play Crew 1,2; Spring Play Crew 1,2; Spanish Club 1,2.

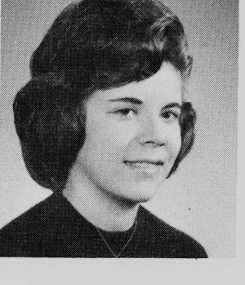

**MARY BEN ZEEV**

Teachers of Tomorrow 1; Arts Club 2; Glee 1; Christmas Festival 1; Pep Club 1.

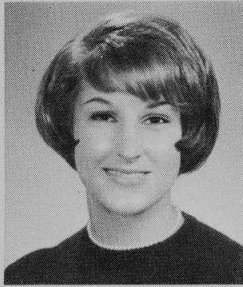

**SUSAN BERBERICK**

Student Union Board 4; Senior Cabinet 4; Reflections Cast 3,4; SSO 3,4, Secretary & Receptionist 4; SSM 3; Ushers Club 3,4, Vice Pres. 4; Homecoming Committee 3,4; Fall Play Crew 1,2; Spring Play Crew 2,3; French Club 1,2,3; Fine Arts Club 1; Spotlighters 1; Pep Club 3.

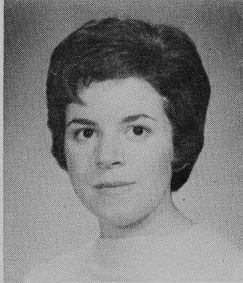

**GAIL BERGER**

Teachers of Tomorrow 1,2; SSM 4; Pep Club 1,2; Spanish Club 1,2; Spotlighters 1,2; Fall Play Crew 1,2.

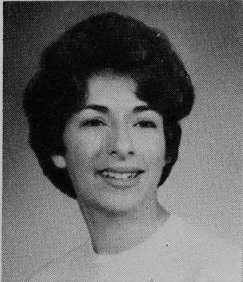

**MARA BERGER**

Senior Cabinet 4; Blue Honor Certificate 1; French Club 2,3; Teachers of Tomorrow 1,2, V.Pres. 2; Spotlighters 1; Band 1,2,3,4; Reflections Cast 3.

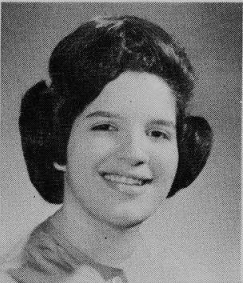

**SHARON BERLIANT**

Transferred from Senn High School, Chicago 2; G.A.A. 1,2,3,4, Board Member 3; Bowling Champion; G.A.A. Pin and Minor Award; Spotlighters 2; French Club 2,3.

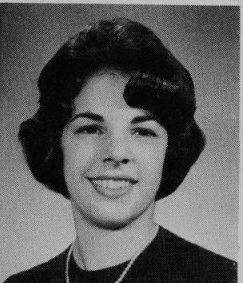

**SHERRI BERNS**

Transferred from Missouri 1; SSO 4; SSSH Secretary 4; SSM 4; National Merit art award 4; Reflections Crew 4; Spring Play Crew 4; Art Council 4; Spanish Club 4.



**SHARON BIEBER**

Teachers of Tomorrow 1,2; German Club 1,2,4; Spotlighters 1; Pep Club 1,2.



**MARLENE BLITSTEIN**

Editor of "Epic News" 4; SSO Receptionist 3,4; Thespians 3,4, Secretary 3, Minor N3; Nilehilite Cartoonist 2,3,4; Cabinet Alternate 4; Spotlighters 1,2; Homecoming Committee 4; Reflections Cast 4; Reflections Crew 2,3, Make-up Chairman 3; G.A.A. 1,2,3, Riding Club 1,2; Spring Play Crew 1,2,3,4; Fall Play Crew 1,2,3,4; Glee Club 1; Steering Group 2.

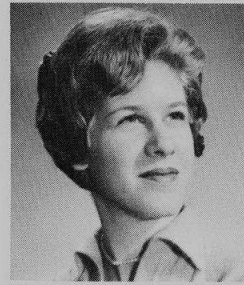

**CHARI BERGER**

Illinois State Scholarship Semi-finalist 4; SSO 3,4; SSD Secy. 4; French Club 1,2,3,4; Fall Play 3, Costume Crew; Reflections Costume Crew Chairman 3; Spring Play 4; Reflection Yearbook Senior Staff 4; Thespians 4; Band 1,2; Cabinet Alternate 1; Future Teachers 2,4.

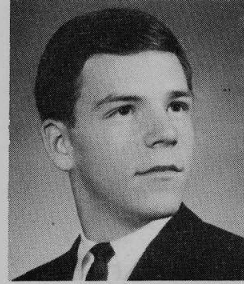

**JACK BERGER**

Student Council 1,2,3, Vice Pres. 3; SSO 3,4; SSD Officer 3; SSSH Officer 4; SSM 4; Bronze Honor Pin 3; Blue Honor Certificate 2; Football 1; Swimming 1; Baseball 1; Golf 2,3,4, Minor N 2, Major N 3; N Club 4; Big Brother 2; SSSH Chairman 1; Art Council 1; Illinois State Scholarship Semi-Finalist 4.

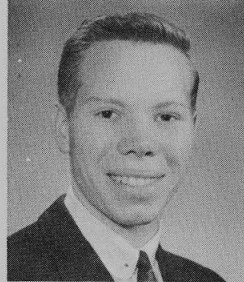

**RICHARD BERGEN**

SSO Supervisor 4; SSM 4; German Club 2; Football 2, Minor N 2; Track 1,3; Shield 1; Minor N 3; Student Union Monitor 4.

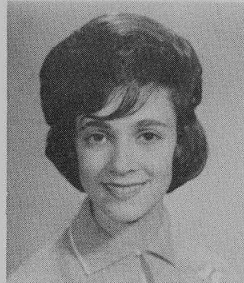

**MARLA BERMAN**

Cabinet Alternate 2; Personnel Service Monitor 3; French Club 2; G.A.A. 1,2,3; Spotlighters 1,2; Pen Pal Club 4; SSM 4.

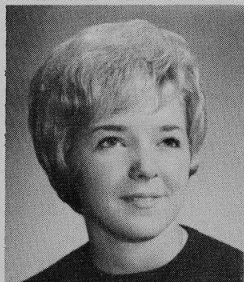

**CAROLYN BEST**

SSO 3,4, Assistant Secretary 4; SSSH Period Secretary 4; Student Union Board 4; Spanish Club 1,2; Pep Club 1,2; G.A.A. 1,2.



**HOWARD BITTMAN**

National Merit Finalist 4; Silver Pin 3,4; Gold Honor Pin 4; Blue Honor Certificate 1,2; Wrestling 4; Minor N 4; SSM 4; Cabinet 2; Mock Constitutional Convention Representative 4; German Club 1.

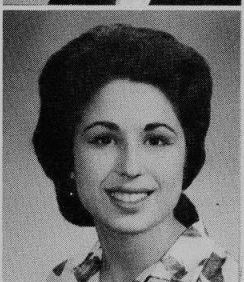

**ELYSE BLOOM**

Transferred from Tuley High School, Chicago, 3; Thespians 4; Fall Play Cast 4; Reflections Crew 4; Member of Mock State Convention 4; Silver Honor Pin 3; Library Aid 3.

**HARRY BLOOM**

PSO 3,4; SSM 4; Nilehilit 3,4; Coin and Stamp Club 4; Spanish Club 2; Pen Pal Club 3.

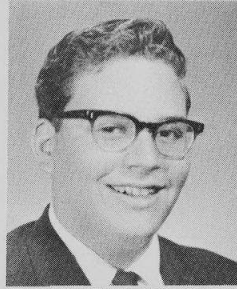

**RICHARD BLOOM**

Bridge Club 3; Track Team 1,2, Frosh Shield; Chess Club 1,2; Biology Club 2; Science Seminar 2,3,4; Math Club 4; National Merit Scholarship Letter of Commendation 4; Intramural Tennis 3; Gold Certificate 2; Silver Pin 3; National Honor Society 3,4.

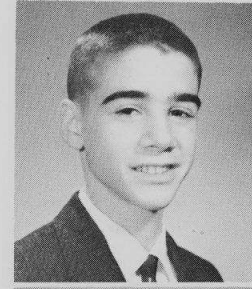

**CHERI BOHAT**

Gold Choral Award 3; Musical Steering Committee 3,4; Musical 3,4; Choir 3,4; Lorelei 2,3,4; Cabinet 3; Reflections Crew 2; G.A.A. 1,2; Girls' Glee 1,2.

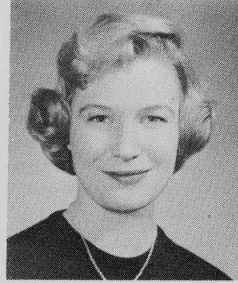

**ALAN BOLON**

Bowling Instructor P.E. 3; SSM 2; German Club 2,3; Executive Club 4; AVA 4.

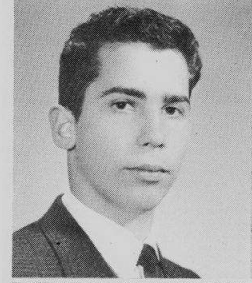

**GERI BOLON**

Student Council Alternate 1,2, Chairman of School Elections 2; SSM 3; American Legion Rhetorical Contest 1,2; Reflections Cast 3; Fall Play Crew 2; Spring Play Crew 2; Spotlighters 1; Spanish Club 3; Glee 1.



**LAWRENCE BRANDEL**

Transferred from Loyola Academy 2; Swim Team 3; Minor N 3; Christmas Festival 4; SSM 4; Choir 4.

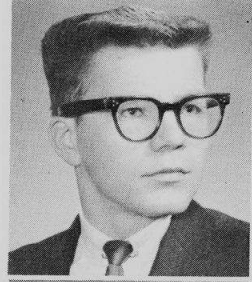

**WILLIAM BRANT**

SSO 3,4; SSM 3, SSSH 4; Football 1,2,3,4 Shield 1; Minor N 3, Major N 4; N Club 4; Baseball 1; Shield 1; Student Union Board 4; Cabinet 4; German Club 1,2; Student Council Alternate 2.

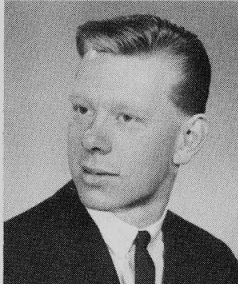

**DIANE BRIDGE**

Personel Service Monitor 4.

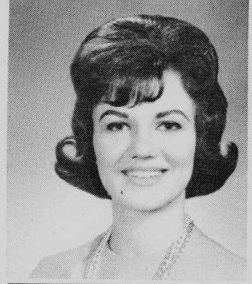

**BARRY BRONN**

Transferred from Von Stueben High School, Chicago 3; Hall Monitor; Intermediate Orchestra 1,2; Teachers Secretary.

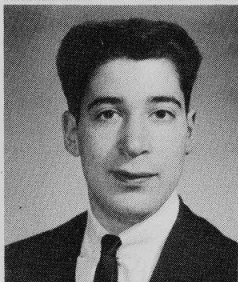

**LARRY BROWN**

Transferred from Von Stueben High School, Chicago 3; Monitor 1,2; Concert Band 1,2; Swimming Team 1,2; AVA 1,2.

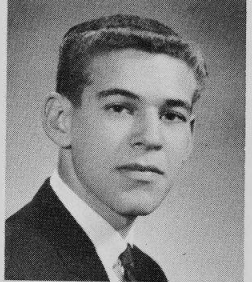

**MARCIA BURNSTEIN**

Homecoming Committee 4; SSO 4; Personal Service Monitor 2; Christmas Festival 1,2; Publicity and Make-up Crew, Fall Play 3; Spotlighters 1,3; Fine Arts Club 1; Glee 1,2; G.A.A. 1; Spanish Club 1.

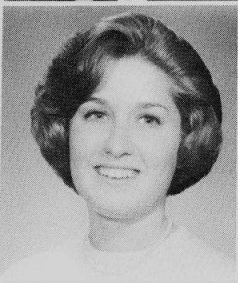

**NANCY BUTLAND**

Transferred from St. Thomas Aquinas High School, Florissant Mo. 3; Pep Club 1,2; Future Secretaries Association 4; Library Guild 2; G. A. A. 3; Homecoming Committee 4.

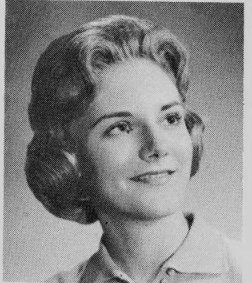

**AMY BYER**

Transferred from Oak Park High School 3; Biology Club 1; German Club 1,2; History Club 1; Choir 1,2; Ski Club 4; G.A.A. 2.

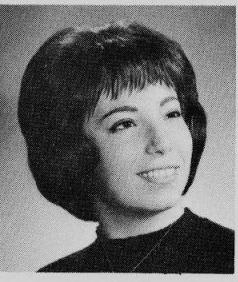

**CAROL CAMPBELL**

Choir 3,4; Loralie 3,4; Glee 1,2; Silver Music Pin 3; Gold Music Pin 4; Christmas Festival 1,2, 3,4; G.A.A. 1,2; Cabinet Alternate 3; Latin Club 2,3; Future Nurses' Club 1,2; Pep Club 1.

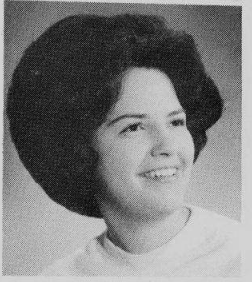

**MARTIN CAPSUTO**

SSO 3,4; SSSH Assistant Chairman 3; SSSH Chairman 4; SSD 3; Track 1,2; Shield 1; Inter-mural basketball 3.

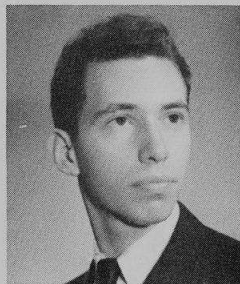

**BARRY CARNOW**

SSSH Chairman 4; Homecoming Committee 4; Bronze Pin 3; Monitor 2; Swimming 1.

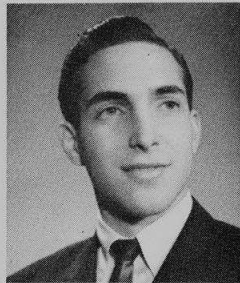

**SHARON CASTLE**

SSO Monitor 1,2; Personal Service Monitor 2; Library Monitor 1,2; Biology Club 2; Spanish Club 1,2,3; Foreign Language Club 1,2; Fine Arts Club 1; Art Council 3; Pen Pal Club 2.

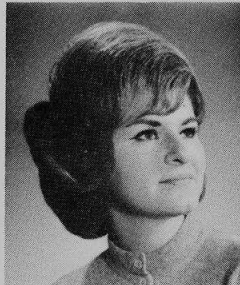

**BILL CHAGARES**

AVA 1,2; Tennis 2; Golf 3; Industrial Arts Club 3.

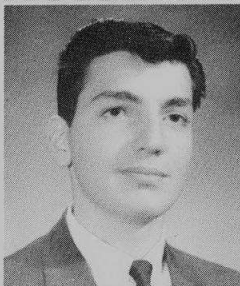

**FAY CHASKIN**

Orchestra 1,2,3,4; Christmas Festival 1,2,3,4; Silver Pin 3; Gold Pin 4; Spanish Club 2,3,4; Teachers of Tomorrow 1,3,4; SSM 4; Spotlighters 1.



**CHRISTINE CITRO**

Transferred from St. Scholastica 2; Nilehilit Staff 3,4; Vice-President of Senior Orchesis 4; Spanish Club 3,4; Spanish Entertainment Chairman 3; G.A.A. 2,3,4; Pep Club 2.



**TED COBUN**

SSO 3,4; SSSH 4; SSM 3,4; N Club 3,4; Football 3,4; Major N 4; Wrestling 3,4; Major N4.

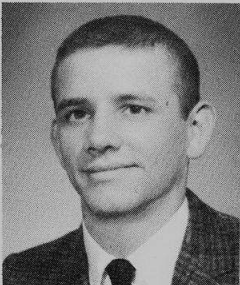

**GAIL CARLSON**

SSO Monitor 1; SSO Period Secretary 4; Gold Honor Certificate 2; Bronze Honor Pin 3; Homecoming Committee 4; G.A.A. 1,3,4, Board Member 4, G.A.A. Pin 3; Homeroom Secretary 2,3; French Club 1,2; Teachers of Tomorrow 1,2; Honor Board 3; Fall Play Crew 2; Musicales Crew 3; Tri-Hi-Y 2; Spotlighters 1; Fine Arts Club 1,2; Art Council 3.

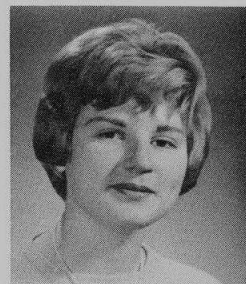

**LINDA CARTER**

G.A.A. 1,2,3,4, Executive Board 2,3,4, Treasurer 3; Horse Show 1,2; Nilehilit Staff 2,3,4; Assistant News Editor 4; Spanish Club 3,4; SSO 4; SSD Secretary 4; SSM Monitor 4; District Science Fair 2; Planning Board 4; Student Council Alternate 1.

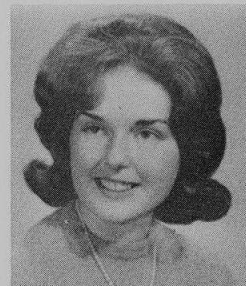

**MICHAEL CAVANOUGH**

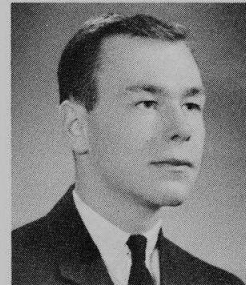

**JAMES CHAPNICK**

Homeroom President 1; Cabinet Alternate 2; German Club 3; Latin Club 1; SSO 2,3,4; SSSH Assistant Chairman 4; SSD Supervisor 3; SSM Monitor 2,3; SSSH Supervisor 4.

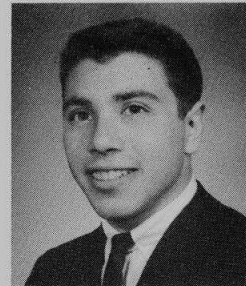

**RONALD CHEMERS**

SSO Monitor 4.

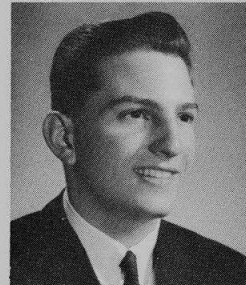

**KAREN CLEBANOFF**

Junior Cabinet 3; Senior Cabinet 4; SSO 3,4; Spanish Club 2; G.A.A. 1.



**IRA COGAN**

SSO Assistant Chairman; Monitor.

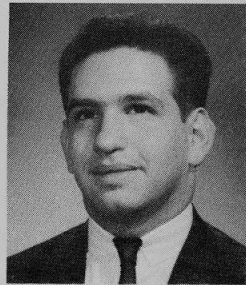



**ARLYNNNE COHEN**

Cheerleader 1; Spanish Club 3; Foreign Language Club 1,2; Future Secretaries 4; SSO 3,4; SSSH Secretary 4; SSO Monitor 3; G.A.A. 1,2.

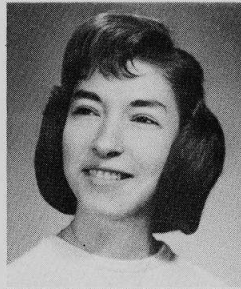

**KATHRYN COHEN**

Cadet Band 1; Intermediate Band 2; Concert Band 2,3,4; Marching Band 2; Stage Band 4; Student Conductor 2,3,4; Silver Music Pin 3; Gold Music Pin 4; Bronze Honor Pin 3; Blue Honor Certificate 2; Homeroom Secretary 3,4; G.A.A. 1,2,3, Minor N 2; German Club 2; Future Nurses' Club 2; Science Fair Award 1. Science Fair Award 1.



**ROBIN COLEMAN**

Thespians 4; SSM 4; Future Secretaries 3,4; Spotlighters 1; Fine Arts Club 2; G.A.A. 1,2,3,4; Glee 1; Fall Play 1,2,4; Spring Play 2,4.



**VICKI COMM**

Yearbook Staff 4; Teachers of Tomorrow 3,4; Glee 1,2; G.A.A. 1,2; Latin Club 2.

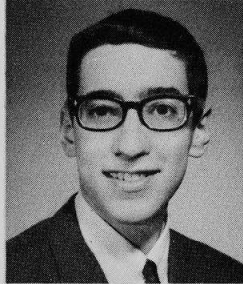

**ROBERT COUZIN**

National Merit Semi-Finalist 4; National Honor Society 3,4; Science Seminar 2,3,4; Band 1,2,3,4; Orchestra 3; International Relations Club 4; Math Club Chairman 4; Dance Band 4; Christmas Music Festival 3; French Club 1,2; Russian Club 3,4, Vice President 4; Blue Honor Certificate 2; Silver Honor Pin 3.



**MARILYN CRAFTON**

Student Council 1,2; Spanish Club 1; Teachers of Tomorrow 1,2; Personnel Service Monitor 1,2,3; Pen Pal Club 1.

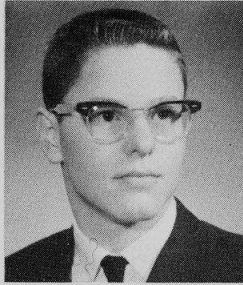

**PETER CYROG**

Astronomy Club 1,2,3,4; Treasurer 2, President 3; Science Seminar 2,3,4; Biology Club Vice-President 2; State Science Fair 2; Philosophy Club 3; SSM 2,4; Swimming Team 1.



**JACQUELINE CZERNIAK**

Future Secretaries Association 3,4; Choir 3; Lorelei 3,4; Glee 1,2,4; Christmas Festival 1,2,3,4; Gold Music Pin 3; G.A.A. 3.

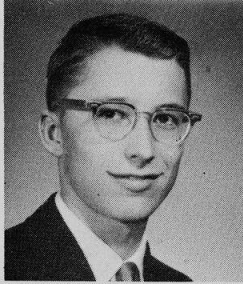

**RONALD DAMMANN**

Astronomy Club 1,2,3,4, President 3,4, Secretary 2,3; Physics Club 3,4, President 4; Biology Club 2; Track 1; Stage Lighting Club; Fall Play Crew 4.



**JANICE DAVIDSON**

SSM 2,3; Mock Constitutional Convention 4; GPE Monitor 4; Spanish Club 2,3,4; Teachers of Tomorrow 1; Library Assistant 4.

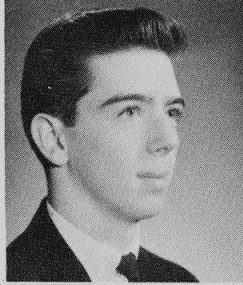

**RAYMOND DEAN**

Football 4; Senior Cabinet 4; P.A. Announcer 3; SSM 3,4; Track 3; Fencing 4; Musical 3,4; Latin Club 2.

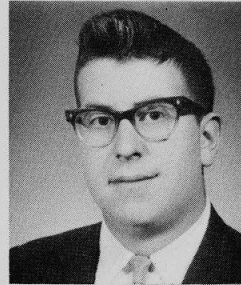

**MICHAEL DELMAN**

SSM 3,4; Band 1,2,3; German Club 3; Christmas Festival 1,2; Reflections Crew 2; Fall Play Crew 1; Chess Club 1; Astronomy Club 2; Spring Play Crew 1.

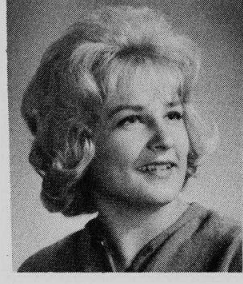

**SUSAN DEMPERS**

Pep Club 1; G.A.A. 1,2; Tri-Hi-Y 2.

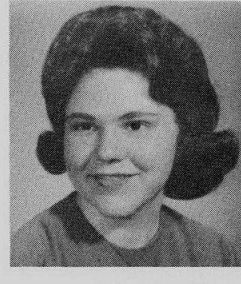

**MARILEE DIESTERHEFT**

Pins and Pans Club 1,2, Vice President 1,2; G.A.A. 1,4; Glee Club 1.



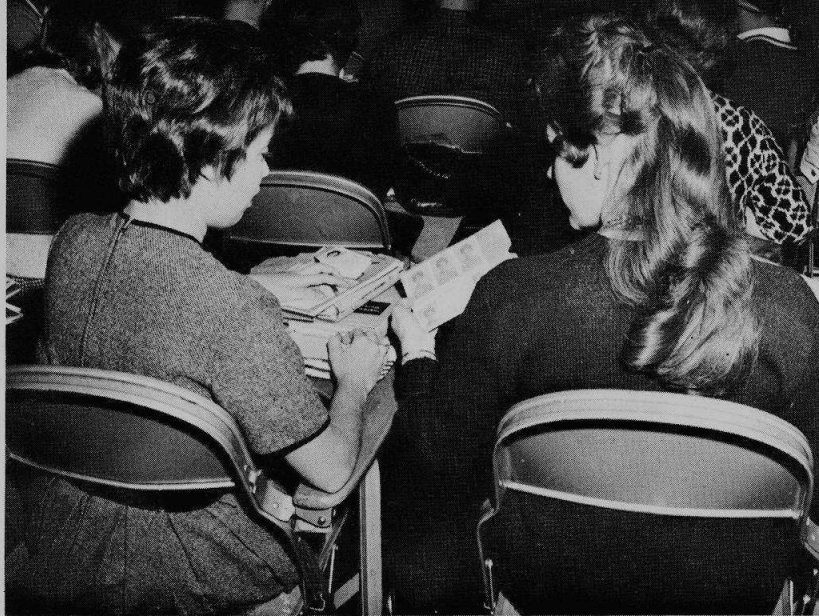

In senior homeroom 21, Judy Massing and Susan Farrell admire each other's I.D. pictures which were distributed for the first time this year.

**MARIA DORY**

SSO Monitor 4.

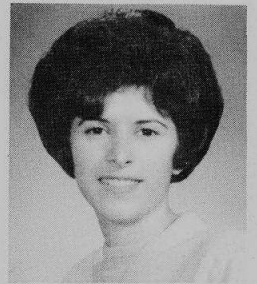

**MERLE DOLGIN**

Future Secretaries Club 3,4; G.A.A. 3; Spanish Club 1,2; Teachers of Tomorrow 1.

**HARRIAT DUHL**

Mock State Constitutional Convention 4; Stage Crew Fall Play 3; Tri-Hi Y Vice-President 2; Foreign Language Club 1,2; Spanish Club 3,4; Teachers of Tomorrow 1,2; Illinois State Scholarship Semi-Finalist 4.

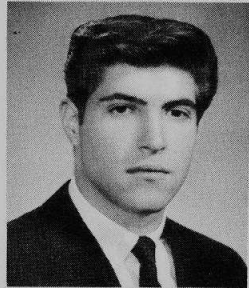

**PETER ECONOMOS**

**MICHAEL EDWARDS**

SSSH 4; SSM 3; Band 1,2; Track 1; Swimming 2.

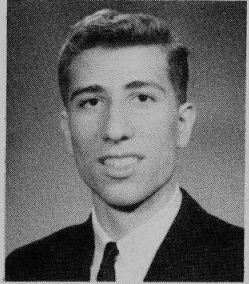
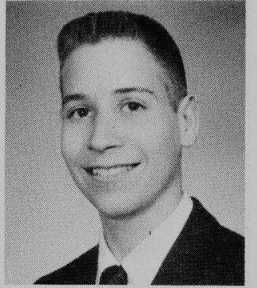

**DANIEL EHRENSAFT**

Biology Club 1,2, President 2; SSSH Chairman 4; District Science Fair Placement 1,2; Track 2,3; Mock State Constitutional Convention 4; Spanish Club 4.

**SUSAN EICHHORN**

Future Nurses, Vice-President 3; President 4; G.A.A. First Vice-President 4; Blue Honor Certificate 2; Personal Service Monitor 2,3,4; State Science Award 2; District Science Fair Placement 1; Spanish Club 4.

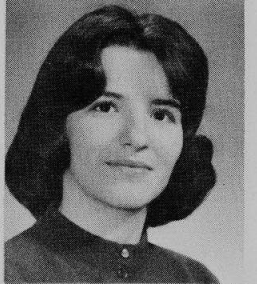

**JUDITH ELIAS**

Gold Galleon Guild 3,4; Publicity Chairman 4; Thespians 4; Homecoming Committee 4; Epic Staff 4; SSM 4; Head Stage Crew Fall Play 3; Bronze Pin 3; Society Editor Nilehilit 2; Vice-President Silver Clipper 2; Student Council Alternate 2; Spring Play Cast 4; Spotlighters 1; Fine Arts Club 1; Silver Clipper 1.

**BEVERLY ENGEN**

Transferred from Senn, Chicago, 2; Spanish Club 1; Art Club 2; Ski Club 4; SSM 3; Reflections Crew 3; Library Assistant 2; Gym Leader 1,2; Pep Club 1,2.

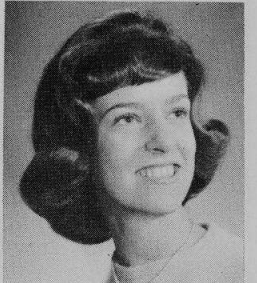

**ROBERTA EPSTEIN**

Transferred from Miami Beach High School 2; SSSH Chairman and Secretary 4; Student Union Monitor 4; Spanish Club 2,3; Biology Club 1; Spotlighters 1,2,3.

**MICHAEL EVANS**

Band 1,2,3,4; Band Letter 2; Silver Pin 3; Gold Pin 4; Orchestra 2,3,4; Christmas Festival 2,3,4; Spanish Club 3,4; SSM 4; Football 1.

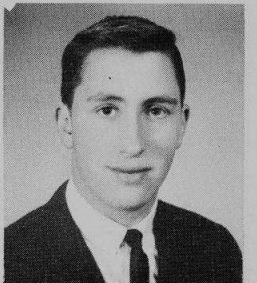

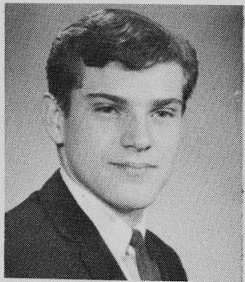

**JOSEPH FAGAN**

Fall Play Cast 4; Spring Play Cast 4; National Merit Semifinalist 4; SSM 3; Homecoming Committee 3; German Club 1.

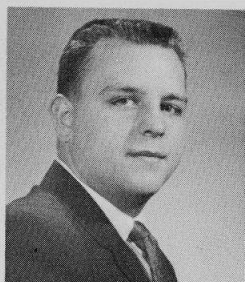

**RONALD FAHRENBACH**

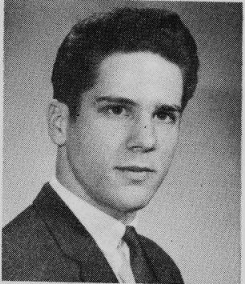

**DAVID FEIN**

Student Council 1,2; SSM 4.

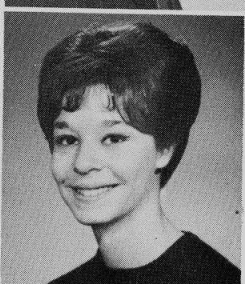

**MARILYN FEINBERG**

Transferred from Steinmetz 1; Freshman Cabinet Alternate 1; Sophomore Cabinet 2; Council Alternate 2; SSSH 4; SSD 1; Fall Play Cast 2; Spring Play Cast 2; Pep Club 1; G.A.A. 1; School Paper 1.

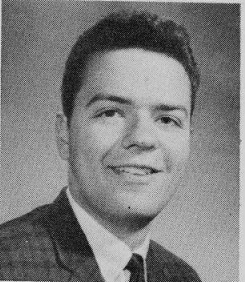

**WILLIAM FEINBERG**

Junior Cabinet Representative 3; Senior Cabinet Alternate 4; SSM 4; Blue Honor Certificate 1; Bronze Honor Pin 3; Baseball 1; Big Brother 2.

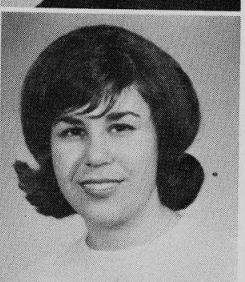

**ELLEN FELCHER**

Nilehilite Staff 1,2; Senior Cabinet Alternate 4; G.A.A. 1; Spotlighters 1; Spanish Club 2; Fall Play, Publicity Crew 1; Spring Play Costume Crew 1.



**SHERYL FELDMAN**

Reflections Staff 2,3; SSM 3,4; Homecoming Committee 1; Junior Cabinet Alternate 3; French Club 1; Spotlighters 1; G.A.A. 1; Pep Club 1.

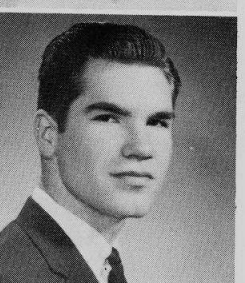

**RON FERRELL**

AVA 1,2.

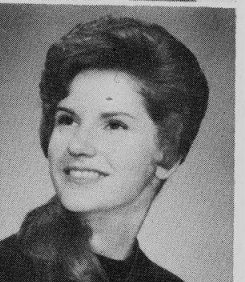

**SUSAN FERRELL**

Reflections Staff 1; French Club 1; SSM 2; G.A.A. 1,2; Pep Club 1; Pins and Pans Club 1.

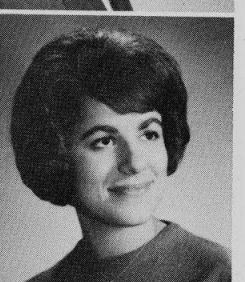

**RUTH FIELD**

Senior Cabinet 4; German Club President 2; German Club 4; Arts Club 1,2; Foreign Language Club 1; G.A.A. 4; SSM 2,3; Personal Service Monitor 4; Silver Honor Pin 3; Blue Honor Certificate 1,2.



**BARBARA FINDER**

National Honor Society 3,4; Student Council 2,3,4; Student Council Chairman 4; Outstanding Service Pins 2,3; National Thespian Society 2,3,4, Secretary 3, President 4; Homecoming Committee 3,4, Secretary 4; Planning Board 4; Nilehilite 2,4, Co-Ed Exchange 4; Silver Pin 2,3; Gold Pin 3; Blue Certificate 1; Spanish Club 1,4; Cabinet Alternate 1; SSSH 3; Spotlighters 1; Fall Play 2,3,4; Make-up Chairman 3; Musical 3; Make-up Chairman 3,4; Reflections 1,2,3,4; Make-up Chairman 3,4; Spring Play 1,2,3,4.



**ALAN FINGER**

Bronze Honor Pin 3; Blue Honor Certificate 2; Wrestling 1,2; Minor N 2; Baseball 1,2, Shield 2; German Club 2,3; SSSH Chairman 4; SSM 3.

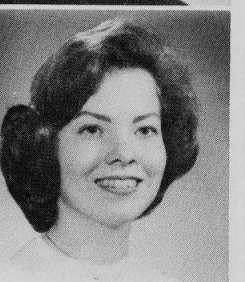

**KATHLEEN FINN**

Council Representative 1,2,3,4; Foreign Exchange Student 3; Cheerleader Captain 3,4; SSSH Assistant Head Secretary 3,4; Mock Convention Chairman 4; G.A.A. 1,2,3; Fall Play 1; Spring Play 2; Spotlighters Program Chairman 1,2; Gold Honor Certificate 1; Homecoming Committee 1,2,3; Pep Club 1; Spanish Club 2; Nilehilite Staff 2.

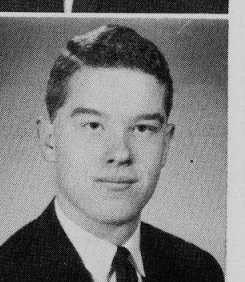

**ROBERT FINN**

Musical Student Director 4; Nilehilite Staff 2,3; Student Council 3,4; Thespians 3,4; Public Relations Board Chairman 4; Homecoming Committee 3,4; Student Union Board 4; Boys Glee 1; Christmas Festival 1.

# CLASS OF 1963

## produces ten Merit Scholarsh

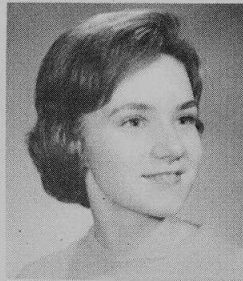

**SHARON FISHER**

G.A.A. 1,2,3; Teachers of Tomorrow 1,2; Spanish Club 2,4; Student Council Alternate 1; SSM 4; Bronze Honor Pin 3; Second Place Science Fair Award 2.

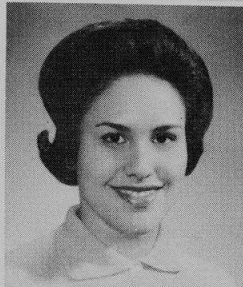

**SARAH FOX**

SSSH Secretary 4; Cabinet Alternate 4; Choir 3,4; Silver Music Pin 3; Gold Music Pin 4; Musical 1,2,4; Musical Choreography 3; Glee 1,2; Christmas Festival 1,2,3,4.

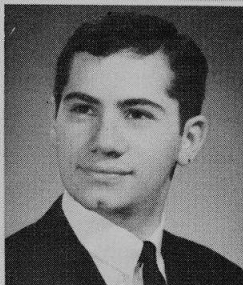

**MORRIS FRIEDMAN**

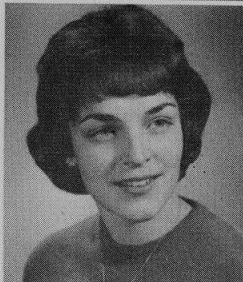

**SUSAN FURSTER**

Senior Cabinet Treasurer; G.A.A. 1,2,3; Musical Crew 3,4; Spring Play 4; SSM 2,4.

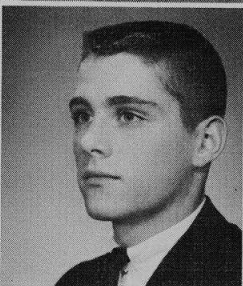

**GARY GATS**

District Science Fair Placement 2; Fall Play Crew 2; Big Brother 2.

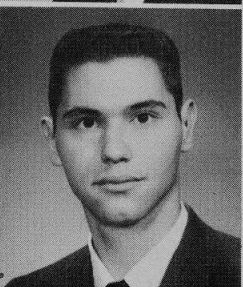

**HARVEY GERSH**

Fencing 3,4; SSSH Chairman 4; SSO Monitor 3; German Club 2; Chess Club 2.

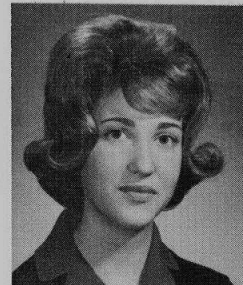

**RENEE FLORENCE**

SSD 4; SSM 3,4; Personal Service Monitor 3; Spanish Club 3; Future Teachers 1.

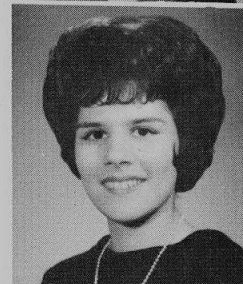

**SANDRA FRIEDLANDER**

Illinois State Scholarship Semi-finalist 4; Lake Shore Division of Illinois Education Association Scholarship Applicant 4; SSO 1,2,3,4, Period Secretary 3,4, Secretary 3, Monitor 2; Student Council 2,4, Alternate 2, Representative 4; Cabinet Representative 1; Reflections 3,4; Yearbook Staff 4; Thespians 4, Minor N Drama 4; Homecoming Committee 4; Fine Arts Club Board Member 2; French Club 1,2,3; Spanish Club 3; G.A.A. 1; Spotlighters 1,2; Treasurer 2.



**BARBARA FROHMAN**

SSD Chairman 4; Personal Monitor 2; Fall Play Publicity Crew 2,3; Spring Play Publicity Crew 2,3,4; Reflections Publicity Crew 2,3,4; G.A.A. 3; Ushers Club 4; Homeroom President 1,2; SSO Rater 4; French Club 1,2; Pep Club 1.

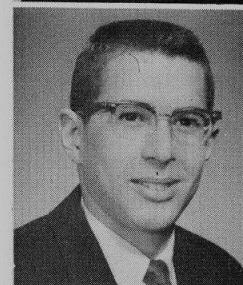

**ARTHUR GALEN**

Cross Country 3,4, Captain 4, Major N 3,4; SSD Supervisor 4; N Club 3,4; Track 3,4, Minor N 3; Tennis 2; Shield 2; Spanish Club 2.



**DONNA GENDELL**

SSM 1,2,4; Spring Play Cast 1; Spring Play Crew 2,3; Fall Play Crew, Reflections Crew 1,4; Spanish Club 1,2; Arts Club 1; Spotlighters 1,2,3; G.A.A. 1,2; Pep Club 1,2; Homecoming Committee 1.

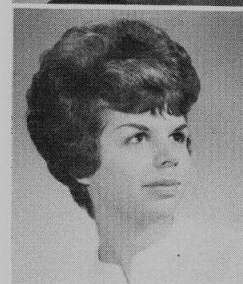

**VICKI GERSHBERG**

Student Council 1,3,4, Alternate 2; Chairman Special Events 4; Big Sister 3; SSO 3,4; SSSH Secretary 3; SSD 3,4; Assistant Head Secretary 3,4; Personal Secretary 4; Homecoming Committee 4; Nilehilite Staff, 2; Spanish Club 1,2; Glee 1; Christmas Festival 1; G.A.A. 1; Pep Club 1

# Finalists

The Class of 1963 is proud to have 10 of its class members who are the National Merit Scholarship Finalists. They, include, seated, Howard Bittman, Tina Kroon, Susan Beaver, Gary Sax, and Jack Mise. Standing with Dr. Parker and Dr. Kavanaugh are Dan Wershow, Herb Zarov, Chris Shaughnessy, Ira Miller, and Robert Couzin.

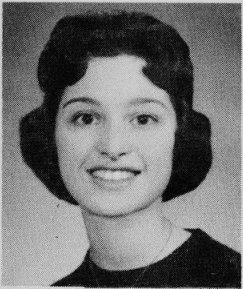

**SHEILA GERSTEIN**

Silver Honor Pin 2; Bronze Honor Pin 3; Blue Honor Certificate 1,2; Future Secretaries 3,4; G.A.A. 3,4; Spotlighters 1; Guidance Monitor 1.

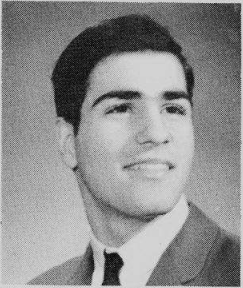

**LARRY GILLMAN**

Freshman Cabinet Alternate 1; Football 3; Baseball 3; SSM 1,4; Spanish Club.

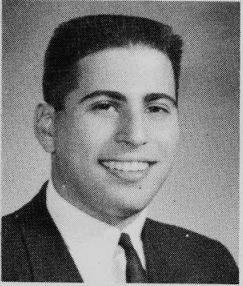

**NORMAN GLUTZER**

SSO Executive Board 4; SSD Supervisor 3; National Merit Scholarship Letter of Commendation 3; Monitor 2; Boys' State Representative 3; Bronze Pin 3; Basketball 1; Frosh Shield 1; German Club 2.

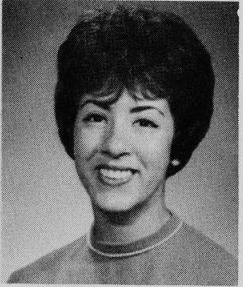

**EDITH GOLDBERG**

SSSH Secretary 3; SSD Chairman 4; Senior Staff 4; Future Secretaries 3,4; Glee 1; Fall Play Crew 1,2,3; Reflections Crew 2,3; Spring Play Crew 1,2,3; Teachers of Tomorrow 1; G.A.A. 1.

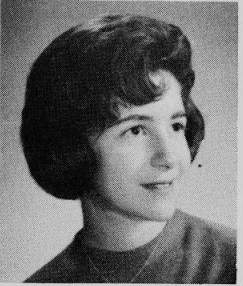

**JUDY GOLDSTEIN**

Student Council 1,2; Gold Honor Pin 2,3,4; Silver Honor Pin 2,3,4; Reflections Cast 4; French Club 2,3; Nilehilit 2; G.A.A. 1,2; Pep Club 1,2,3; Homecoming Committee 3; Personal Service Monitor 2,3,4; Fall Play Crew 3; Spring Play Crew 2; Transitional Committee 1.

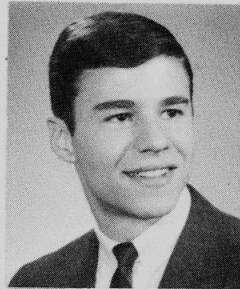

**RANDALL GIBSON**

Homecoming Committee 4; SSD Supervisor 3; SSSH Supervisor 4; Tennis 2; SSO Monitor 2; Student Union Monitor 4; Cabinet 1.



**RHODA GLENZER**

Teachers of Tomorrow 1,2; G.A.A. 2,3,4; Pep Club 1,2; Publicity Crew 4; Pins and Pans Club 2.



**KATHLEEN GOLD**

Freshman Cabinet 1; SSO Monitor 3; Personal Service Monitor 4; Future Nurses Treasurer 1; President Art Council 3; Fine Arts 3,4; Spotlighters 3; Glee 1,2; Christmas Festival 1,2.

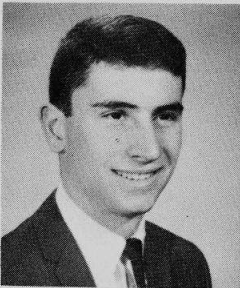

**ROBERT GOLDEN**

SSO Assistant Chairman 3; Student Council 1; Student Union Board Monitor 4; SSO Monitor 2; Blue Honor Certificate 1; District Science Fair Award 1; Tri-Hi-Y 2; Football, Shield 1; Basketball 1,2; Minor N 2.

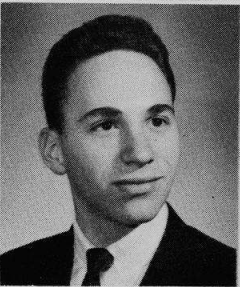

**STEVE GOLDSTEIN**

SSSH Supervisor 4; Silver Honor Pin 3; Blue Honor Certificate 2; German Club 2,3; Spotlighters 1,2,3; Science Fair Award 2.

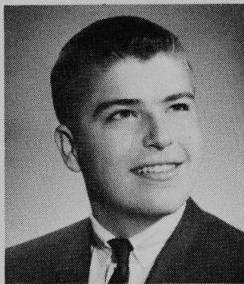

**MICHAEL GOODMAN**

Fall Play 3; Reflections 4; Cabinet 1,4; National Merit Letter of Commendation 4; Silver Honor Pin 3; Silver Clipper 1,2; Art Council 1; Latin Club 1,2; Spotlighters 2; Gold Honor Certificate 1,2; Spring Play 4; Foreign Language Club 2.

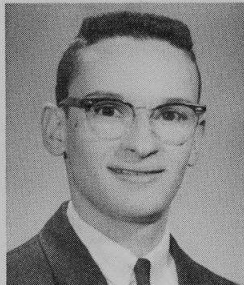

**KENNETH GORDON**

SSO Executive Board 4; SSSH Supervisor 4; SSO Monitor 3; Gymnastics 1,2,3,4; Co-Captain 4, Minor N 1,2, Major N 3,4; N Club Secretary 4; Nilehilit Sports Staff 3,4; French Club 1,2; District Science Fair Winner 2; Silver Honor Pin 3; Gold Honor Certificates 1,2; Gymleader 1,2.

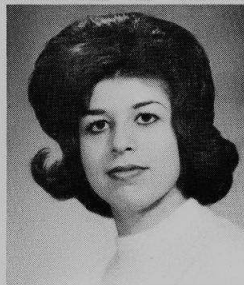

**SUSAN GOTTFRIED**

Spanish Club 3,4; G.A.A. 2.



**PHILLIP GREENBERG**

Student Council 1; SSM 1; Football 1; Track 1,3; District Science Fair Placement 1; Fall Play Lighting Crew 2; Spring Play Lighting Crew 2; AVA 4; Radio Club 1,2,3.



**RONALD GREENBERG**

Track 1,2,3,4; Basketball Manager 1,2; Football Manager 1,2; AVA 1,2,3,4; Secretary-Treasurer 3,4; Executive Club 4.

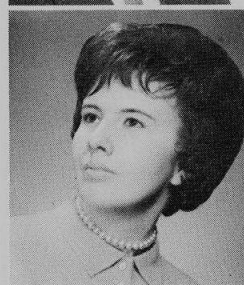

**SALLY GROSS**

Tri-Hi Y Treasurer 4; Future Secretaries 3,4; Personal Service Monitor 4; SSD 2; Pep Club 1.

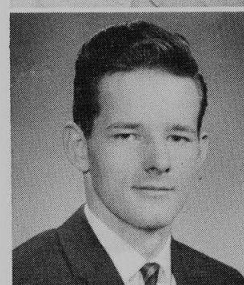

**WAYNE HANSON**

SSO Supervisor 2; SSH Chairman 4; French Club 3; Track 3; Minor N 4; Wrestling 3,4; Executive Club Secretary 4; Ski Club 4.



**GAYLE GORDON**

Planning Board 4; SSH Assistant Secretary 3; SSM 4; Personal Service Monitor 3; Usher's Club 3,4, President 4; Fall Play Crew 3; Teachers of Tomorrow 1,2; French Club 1,2; Arts Club 1; Spotlighters 1,2; G.A.A. 1,2; Pep Club 1.



**BEVERLY GORE**

National Thespians Society 3,4, Minor N 3, Major N 4; Fine Arts Club 1,2; Spotlighters 1, 2,3,4; Secretary 4; Russian Club 3,4; Secretary 3; Choir 3,4; Silver Pin 3; Glee 1,2, Certificate 2; Fall Play Cast 4; Spring Play Cast 4; Reflections Cast 2,4; Musicale 1,2,3,4; Christmas Festival 1,2,3,4; G.A.A. 1,2,3,4; SSO Monitor 4.

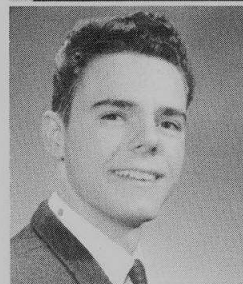

**WILLIAM GRAHAM**

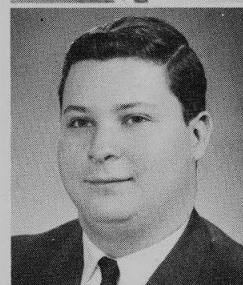

**ROBERT GREENBERG**

Thespians 3,4; Fall Play Cast 3,4; Spring Play Cast 4; Russian Club 3,4.

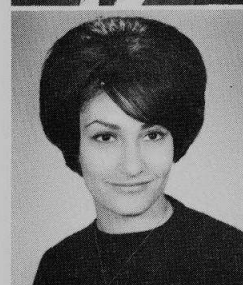

**ROSALIND GREENE**

Spanish Club 2,3; Teachers of Tomorrow 1; Fine Arts Club 2.

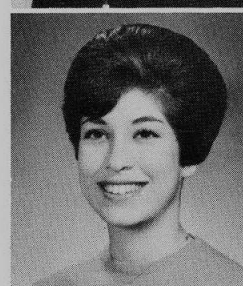

**WENDY GROSSMAN**

SSM 2,3,4; Fall Play Crew 2,3; Spring Play Crew 3; French Club 1,2; District Science Fair Placement 2; Alternate Council 1; G.A.A. 1; Pep Club 1,2.

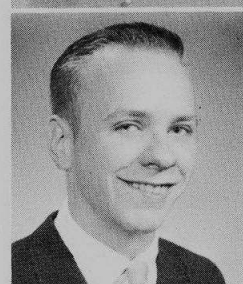

**TIMOTHY HARRIGAN**

P.S.O. 3.

**MARLENE HARRIS**

Cabinet 1,4; SSM 3; Spanish Club 2,3; G.A.A. 1; Nurses Monitor 4; Big Sister 2.

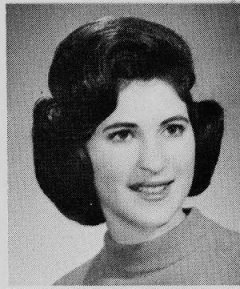

**IKE HELLER**

Council 1,2, Treasurer 1; Cabinet 4; SSSH 4, SSM 3; N Club 2,3,4; Cross Country 1; Baseball 1; Gymnastics 1,2,3,4, Captain 4; Major N 2,3, 4; Minor N 1; Planning Board Representative.

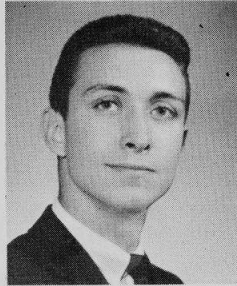

**HILARY HENNER**

SSO 3,4; SSSH Secretary 3; SSM 2,3,4; Personal Service Monitor 2,3,4; Future Secretaries 3,4; French Club 1,2; Spotlighters 1,2; G.A.A. 1,2,3,4, Board Member 3,4; 1962 Camp Scholarship.

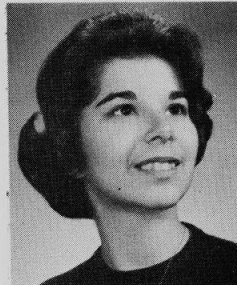

**DANNA HIRSCH**

SSO 3,4; SSD 2; SSM 2,4; Personal Service Monitor 2; Spanish Club 2; Future Nurses' Club 2; Spotlighters 2; Fall Play Crew 3; Reflections Crew 3; Reflections Cast 4; G.A.A. 2.



**ALAN HIRSH**

First Place State Science Fair Award 1,2; Physics Club 2; German Club 2; Football 1,2; Coin & Stamp Club 1.

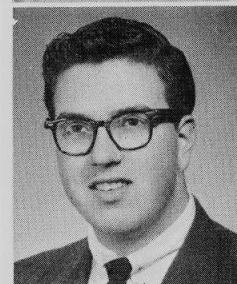

**JERI HOFFMAN**

Reflections Cast 4; SSM 4; G.A.A. 1,2; Pep Club 1; Spanish Club 1,2; Bronze Honor Pin 3; Blue Honor Certificate 1.



**SHERRY HOLZMAN**

Spanish Club 3; Fine Arts Club 2; G.A.A. 2.

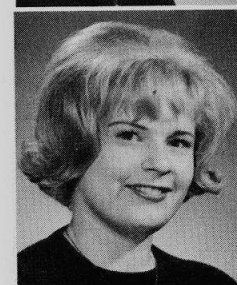

**MYRNA HECKMAN**

Transferred from Von Steuben 3; SSM 1,2,3; Fall Play 4; Girls' Glee 1,2; Choir 2; Art Club 2; Talent Show 1,2; Play Crew 1,2; Future Teachers Club 1.

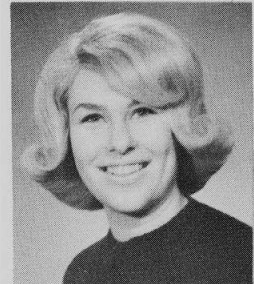

**SHEREE HELLER**

Cabinet Alternate 1; Big Sister 2; Spotlighters 1; Cheerleading 1,2; French Club 1; G.A.A. 1; SSM 3; SSSH 3.

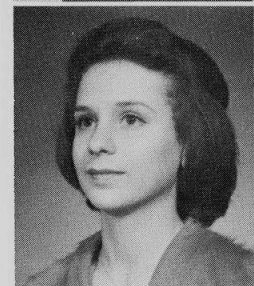

**GEORGE HERTER**

Orchestra 2; Band 2; Marching Band 1,2; Band Letter 2; P.S.O. 3.

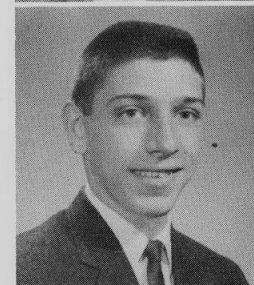

**GARY HIRSCH**

SSO 2,3,4; SSSH 3,4; SSM 2; National Merit Scholarship Letter of Commendation 4; Bronze Honor Pin 3; Blue Honor Certificate 2; German Club 2; Cabinet 1,2; Tennis 1,2.

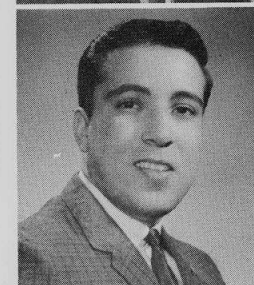

**BARBARA HOFFMAN**

Teachers of Tomorrow 2,3,4, Vice President 3, President 4; Reflections Staff 2, Treasurer 3, Portraits Editor 4; Library Assistant 1,4; French Club 2,3; Spotlighters 1; Fine Arts Club 2.

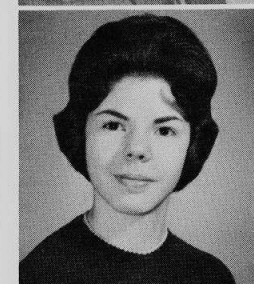

**JOSEPHINE HOLDEN**

Cabinet 3,4; French Club 1; Glee 1; G.A.A. 1.

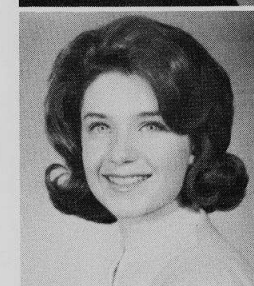

**JOSEPH HOLZWARTH**

SSSH Chairman 4; SSO Monitor 2; Cabinet Alternate 2; Football 1.

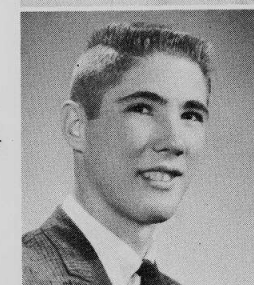

**WILLIAM HORSMAN**

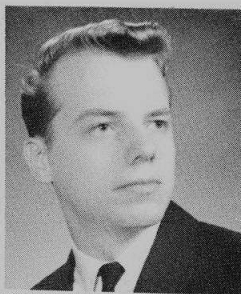

**STEVEN HORWITZ**

Band 1,2,3; Fall Play Cast 2; Christmas Festival 1,2; Reflections Cast 3; International Relations Club 3.

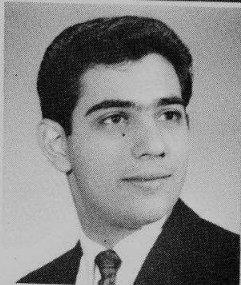

**SUSAN INGERSOLL**

Student Union Board 4; SSSH Secretary 3, Chairman 4; Personal Service Monitor 2; Spanish Club 1,2,3,4; G.A.A. 1,2,3,4; G.A.A. Board 3, Vice President 4; Major and Minor Awards 2; Tri-Hi-Y 2; Debate Club 2.



**ANDI IRGANG**

SSO Monitor 3; Personal Service Monitor 4; French Club 1; Biology Club 2; G.A.A. 1,2.



**NANETTE JACOBS**

Future Secretaries Club 3,4, Secretary 4; Spanish Club 2; Typing Lab Monitor 3,4.



**MITCHELL JOFFE**

Cabinet 3; Council Alternate 1; Student Union Board 4; SSO Supervisor 4; SSM 3; Basketball 1,2,3, Shield 1; Minor N 2; Baseball 1,2, Shield 1; Minor N 2.

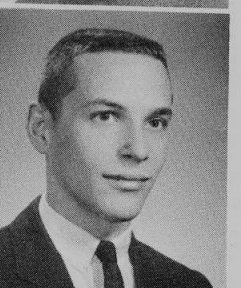

**CONSTANCE JOHNSON**

SSO Assistant Head Secretary 3,4; Reflections 3; Lorelei 2,3,4, Secretary-Treasurer 3, Vice-President 4; Choir 3,4, Pianist 3,4; Glee 1,2; Gold Music Pin 3; Silver Music Pin 2; Christmas Festival 1,2,3,4; Musicale 1,2,4; G.A.A. 1,2; Pep Club 1.

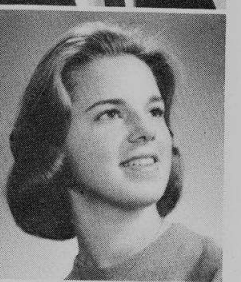

**ELLEN HORWITZ**

French Club 1,2, President 1; Band 1,2,3, Silver Pin 3; G.A.A. 1,3,4; Student Librarian 4; Attendance Office Assistant 3; Teachers of Tomorrow 4; Spotlighters 2; Pep Club 1.

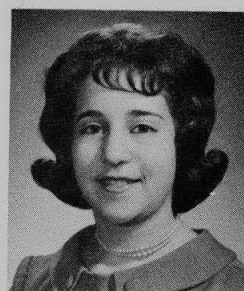

**DAVID HUSSEY**

Concert Orchestra 3,4; Concert Band 2,3,4; Silver Music Pin 3; Gold Music Pin 4; Christmas Festival 4; Reflections Cast 4; Wrestling 2,3,4, Minor N 3; Tennis 2,3,4, Shield 2; Biology Club 2; Pep Club 3,4; Dance Band 4; Spring Musicale 3,4; Marching Band 1,2.

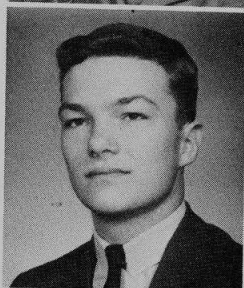

**WALTER INGRUP**

Stage Band 4; Spring Musicale 3,4; Spanish Club 3,4; Spring Play 3,4; Concert Band 1,2,3,4; Concert Orchestra 2,3,4; Christmas Festival 2,3,4; Marching Band 3.

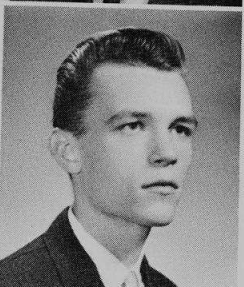

**JOHN ISAAC**

Student Council 3,4; Council Alternate 2; Spanish Club 3; Choir 3,4; President 4; Glee 1,2; Gold Music Pin 3, Silver Music Pin 2; Folksinging Club 4; Christmas Festival 1,2,3,4; Hi-Y 2,3,4, Secretary 4; Swimming 1,2,3,4; Shield 1, Minor N 3, Major N 4, Co-Captain 4; Spring Festival 1,2,3,4; Musicale 3,4; Homecoming Committee 4.

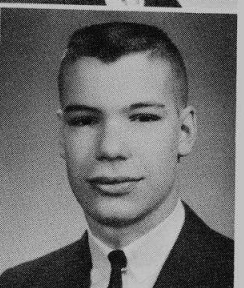

**EILEEN JACOBSON**

Junior Cabinet 3; Junior Prom Committee 3; Personal Service Monitor 1,2,3,4; G.A.A. 1,2,3,4; Art Council 1,2; Spotlighters 1,2; Spanish Club 3,4; Homecoming Committee 3,4; Pep Club 1,2.



**LYNN JOHANSON**

SSO Secretary 3,4; Cabinet 3,4; G.A.A. 3; Reflections Cast 4; Personal Service Monitor 1,3; District Science Fair Placement 2; Spanish Club 2; Library Assistant 2.

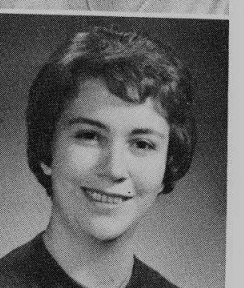

**NANCY JOHNSON**

G.A.A. Secretary 3, President 4; Silver Honor Pin 3; Gold Honor Certificate 2; Blue Honor Certificate 1; First Place State Science Fair Award 2; District Science Fair 2; Biology Club 2; G.A.A. Major Letter 3; Camp Scholarship 3.

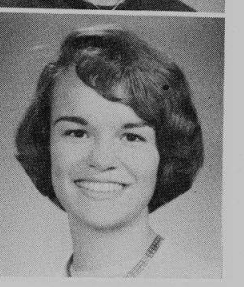

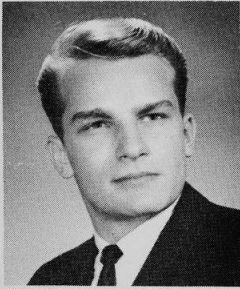

**RALPH JOHNSON**

Senior Cabinet 4; Junior Cabinet 3; SSSH Supervisor 4; SSSH Chairman 4; SSM 2.



**SUSAN KAMIN**

Student Council 1,2,3,4; SSO Period Secretary 4; SSO Secretary 3; Personal Service Monitor 2; Student Union Board 4; Homecoming Committee 3,4; Spanish Club 2,3; Fall Play Crew 1,2,3,4; Reflections Crew 3,4; Spring Play Crew 2,4; Musical Crew 3; G.A.A. 1,2,3.

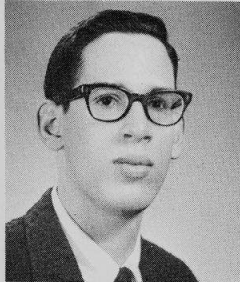

**ALLEN KAPLAN**

Transferred from Roosevelt Junior High, Rockford Ill. 1; Executive Club 4.

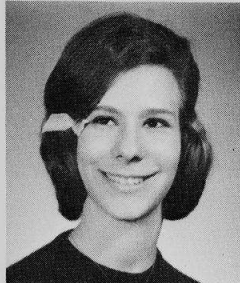

**ZONA KAPLAN**

Student Council Alternate 1; Personal Service Monitor 4; French Club 2,3; Spring Musical Crew 2,4; G.A.A. 1,2,3.



**SHARON KARMAZIN**

Cabinet 3; SSSH Secretary 4; SSO Monitor 2,4; SSD Library Monitor 2; Spanish Club 2; Pep Club 1,2; Tri-HiY 1,2; G.A.A. 1,2.

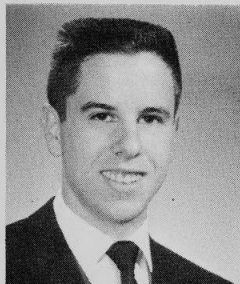

**BRADFORD KASTE**

Art Council 1,3,4; Spanish Club 3, Prom Committee 3; Spring Play 4; Nilehilite Cartoonists 3.

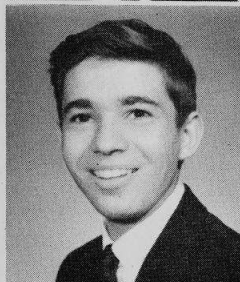

**RICHARD KAYE**

Student Council 1; SSSH Chairman 4; Bronze Honor Pin 3; Blue Honor Certificate 1; Tennis 1,2,3,4; Frosh Shield 1; Minor N 2; Major N 3,4.

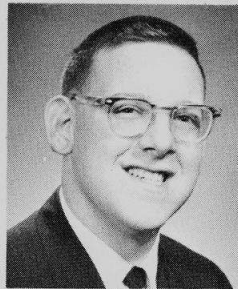

**LAWRENCE JORDAN**

National Merit Scholarship Letter of Commendation 4; Science Seminar 3; Chief Photographer Nilehilite 3,4; Freshman Cabinet Alternate 1.

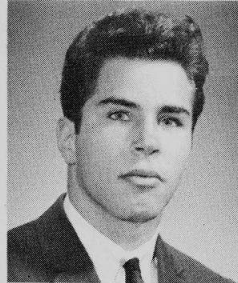

**BRUCE KANNE**

Student Council 1; SSO 1,2,3; Cabinet 2; Latin Club 1; Spanish Club 3; SSM 1,2,3; Band 1,2; Christmas Festival 1,2; Track Shield 1; Swimming Shield 1; Wrestling 2,3; Big Brother 2.



**MAXINE KAPLAN**

Cabinet Representative 3; Cabinet Alternate 4; G.A.A. 1; Pep Club 1; District Science Fair Placement 1.



**GAIL KARIOLICH**

Council Alternate 1; Girls Glee 1,2; G.A.A. 2,3,4; Pins and Pans 2; Future Secretaries 4; Tri-Hi-Y 4; SSO Rater 4; Office Monitor 4; Christmas Festival 1,2; Spring Play 1,2.



**ROCHELLE KAROL**

Arts Club 2; Pep Club 1,2; Fall Play Crew 2; G.A.A. 1.

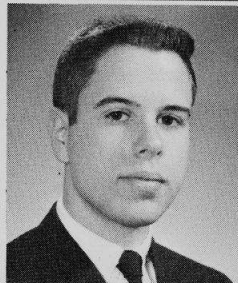

**HOWARD KASTE**

Nilehilite 4; SSM 4; Spanish Club 3.

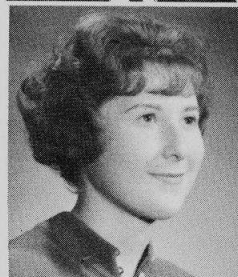

**DIANNE KELLER**

Bronze Honor Pin 3; Blue Honor Certificate 2; Cabinet 3; Tot's 1,3,4; G.A.A. 1,2,3,4; Glee 1,4; French Club 2,4; Arts Club 2; Christmas Festival 1,4.



**WILLIAM HORSMAN**

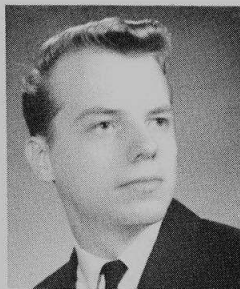

**STEVEN HORWITZ**

Band 1,2,3; Fall Play Cast 2; Christmas Festival 1,2; Reflections Cast 3; International Relations Club 3.

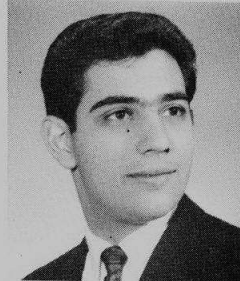

**SUSAN INGERSOLL**

Student Union Board 4; SSSH Secretary 3; Chairman 4; Personal Service Monitor 2; Spanish Club 1,2,3,4; G.A.A. 1,2,3,4; G.A.A. Board 3; Vice President 4; Major and Minor Awards 2; Tri-Hi-Y 2; Debate Club 2.



**ANDI IRGANG**

SSO Monitor 3; Personal Service Monitor 4; French Club 1; Biology Club 2; G.A.A. 1,2.



**NANETTE JACOBS**

Future Secretaries Club 3,4; Secretary 4; Spanish Club 2; Typing Lab Monitor 3,4.



**MITCHELL JOFFE**

Cabinet 3; Council Alternate 1; Student Union Board 4; SSO Supervisor 4; SSM 3; Basketball 1,2,3; Shield 1; Minor N 2; Baseball 1,2; Shield 1; Minor N 2.

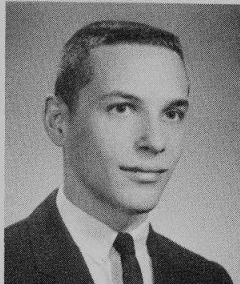

**CONSTANCE JOHNSON**

SSO Assistant Head Secretary 3,4; Reflections 3; Lorelei 2,3,4; Secretary-Treasurer 3; Vice-President 4; Choir 3,4; Pianist 3,4; Glee 1,2; Gold Music Pin 3; Silver Music Pin 2; Christmas Festival 1,2,3,4; Musicale 1,2,4; G.A.A. 1,2; Pep Club 1.

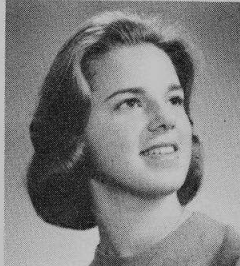

**ELLEN HORWITZ**

French Club 1,2, President 1; Band 1,2,3, Silver Pin 3; G.A.A. 1,3,4; Student Librarian 4; Attendance Office Assistant 3; Teachers of Tomorrow 4; Spotlighters 2; Pep Club 1.

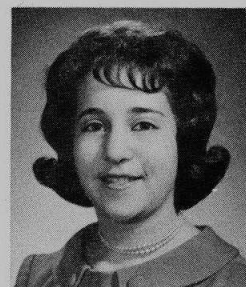

**DAVID HUSSEY**

Concert Orchestra 3,4; Concert Band 2,3,4; Silver Music Pin 3; Gold Music Pin 4; Christmas Festival 4; Reflections Cast 4; Wrestling 2,3,4; Minor N 3; Tennis 2,3,4; Shield 2; Biology Club 2; Pep Club 3,4; Dance Band 4; Spring Musicale 3,4; Marching Band 1,2.

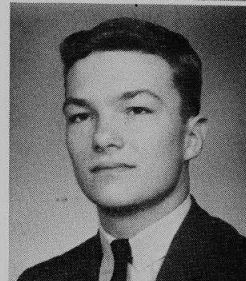

**WALTER INGRUP**

Stage Band 4; Spring Musicale 3,4; Spanish Club 3,4; Spring Play 3,4; Concert Band 1,2,3,4; Concert Orchestra 2,3,4; Christmas Festival 2,3,4; Marching Band 3.

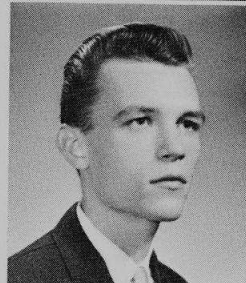

**JOHN ISAAC**

Student Council 3,4; Council Alternate 2; Spanish Club 3; Choir 3,4; President 4; Glee 1,2; Gold Music Pin 3; Silver Music Pin 2; Folksinging Club 4; Christmas Festival 1,2,3,4; Hi-Y 2,3,4; Secretary 4; Swimming 1,2,3,4; Shield 1; Minor N 3; Major N 4; Co-Captain 4; Spring Festival 1,2,3,4; Musicale 3,4; Homecoming Committee 4.

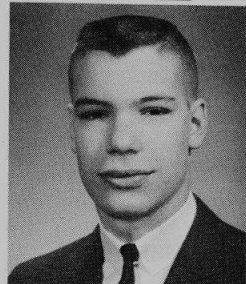

**EILEEN JACOBSON**

Junior Cabinet 3; Junior Prom Committee 3; Personal Service Monitor 1,2,3,4; G.A.A. 1,2,3,4; Art Council 1,2; Spotlighters 1,2; Spanish Club 3,4; Homecoming Committee 3,4; Pep Club 1,2.



**LYNN JOHANSON**

SSO Secretary 3,4; Cabinet 3,4; G.A.A. 3; Reflections Cast 4; Personal Service Monitor 1,3; District Science Fair Placement 2; Spanish Club 2; Library Assistant 2.

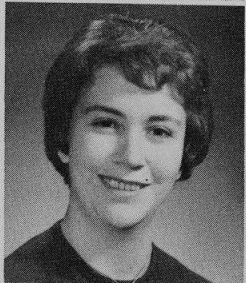

**NANCY JOHNSON**

G.A.A. Secretary 3; President 4; Silver Honor Pin 3; Gold Honor Certificate 2; Blue Honor Certificate 1; First Place State Science Fair Award 2; District Science Fair 2; Biology Club 2; G.A.A. Major Letter 3; Camp Scholarship 3.

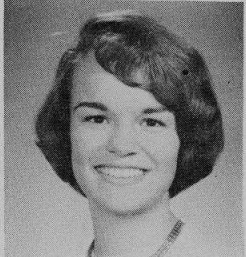

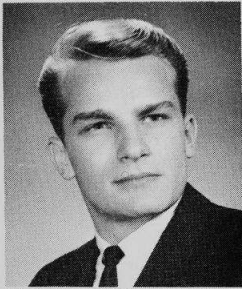

**RALPH JOHNSON**

Senior Cabinet 4; Junior Cabinet 3; SSSH Supervisor 4; SSSH Chairman 4; SSM 2.



**SUSAN KAMIN**

Student Council 1,2,3,4; SSO Period Secretary 4; SSO Secretary 3; Personal Service Monitor 2; Student Union Board 4; Homecoming Committee 3,4; Spanish Club 2,3; Fall Play Crew 1,2,3,4; Reflections Crew 3,4; Spring Play Crew 2,4; Musical Crew 3; G.A.A. 1,2,3.

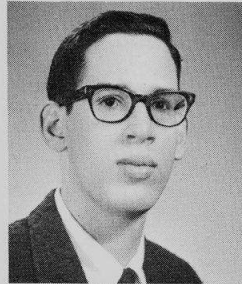

**ALLEN KAPLAN**

Transferred from Roosevelt Junior High, Rockford Ill. 1; Executive Club 4.

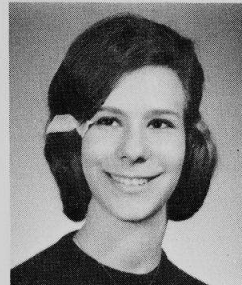

**ZONA KAPLAN**

Student Council Alternate 1; Personal Service Monitor 4; French Club 2,3; Spring Musical Crew 2,4; G.A.A. 1,2,3.



**SHARON KARMAZIN**

Cabinet 3; SSSH Secretary 4; SSO Monitor 2,4; SSD Library Monitor 2; Spanish Club 2; Pep Club 1,2; Tri-Hi-Y 1,2; G.A.A. 1,2.

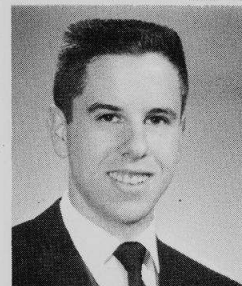

**BRADFORD KASTE**

Art Council 1,3,4; Spanish Club 3, Prom Committee 3; Spring Play 4; Nilehilite Cartoonists 3.

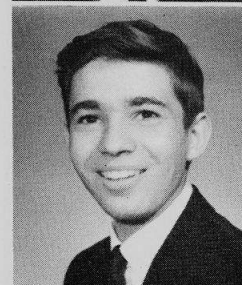

**RICHARD KAYE**

Student Council 1; SSSH Chairman 4; Bronze Honor Pin 3; Blue Honor Certificate 1; Tennis 1,2,3,4; Frosh Shield 1; Minor N2; Major N 3,4.

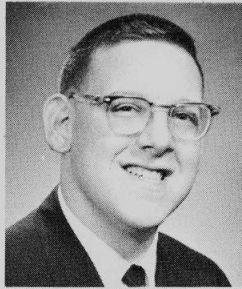

**LAWRENCE JORDAN**

National Merit Scholarship Letter of Commendation 4; Science Seminar 3; Chief Photographer Nilehilite 3,4; Freshman Cabinet Alternate 1.

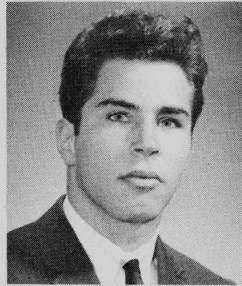

**BRUCE KANNE**

Student Council 1; SSO 1,2,3; Cabinet 2; Latin Club 1; Spanish Club 3; SSM 1,2,3; Band 1,2; Christmas Festival 1,2; Track Shield 1; Swimming Shield 1; Wrestling 2,3; Big Brother 2.



**MAXINE KAPLAN**

Cabinet Representative 3; Cabinet Alternate 4; G.A.A. 1; Pep Club 1; District Science Fair Placement 1.



**GAIL KARIOLICH**

Council Alternate 1; Girls Glee 1,2; G.A.A. 2,3,4; Pins and Pans 2; Future Secretaries 4; Tri-Hi-Y 4; SSO Rater 4; Office Monitor 4; Christmas Festival 1,2; Spring Play 1,2.



**ROCHELLE KAROL**

Arts Club 2; Pep Club 1,2; Fall Play Crew 2; G.A.A. 1.

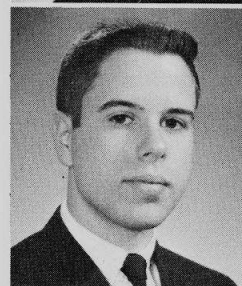

**HOWARD KASTE**

Nilehilite 4; SSM 4; Spanish Club 3.

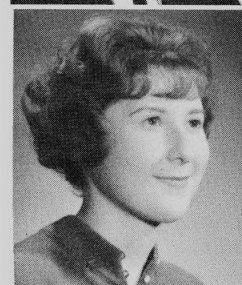

**DIANNE KELLER**

Bronze Honor Pin 3; Blue Honor Certificate 2; Cabinet 3; Tot's 1,3,4; G.A.A. 1,2,3,4; Glee 1,4; French Club 2,4; Arts Club 2; Christmas Festival 1,4.



Graduation pictures are an important part of the senior year. Here seniors Marlene Schwartz and Allan Lazar look over the Root Studio display prior to having their yearbook portrait sitting.

**SUE KELLMAN**

SSM 4; Future Nurses' Club 1,2; Girls Glee 1,2; Spotlighters 2; G.A.A. 1,2; Pep Club 1,2; Christmas Festival 1,2; Spring Play Cast 1,2.

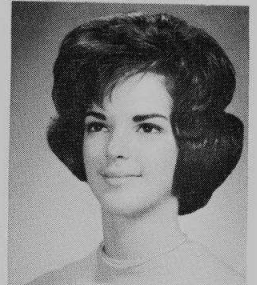

**ELLEN KENDLER**

Freshman Cabinet 1; SSO Secretary; SSO Assistant Head Clerk; SSO Monitor Attendance Office; Homecoming Committee, Co-Chairman 3,4; Spanish Club; Art Club; Big Sister 2.

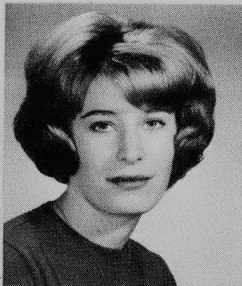

**KATHLEEN KENT**

Head Clerk 3,4; Homecoming Committee 2,4; Chairman 4; Student Union Board 4; Student Council 1,2; Cabinet Alternate 3; SSSH 4; SSM 4; P.S.O. 2,3; G.A.A. 1,2; Pep Club 1,2; Spanish Club 1,2; Teachers of Tomorrow 1,2; Girls Glee 1; Tri-Hi-Y 1,2; Reflections Crew 2; Spotlighters 1.

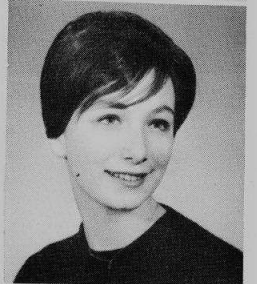

**WILLIAM KESSEL**

SSM 4; Baseball 1; Basketball 1,2.

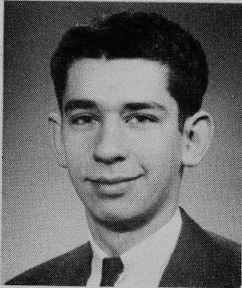

**IRWIN KESSELMAN**

SSO Supervisor 4; SSO Chairman 3; Epic Cartoonist 4; District Science Fair Placement 1,2; Reflections Cast 4; German Club 1; Tennis 1,2; Swimming 1; Biology Club 2.

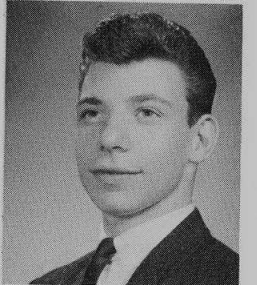

**KAREN KESSLER**

Spring Musical 1,2,3,4; Steering Group 3,4; Choir 3,4; Gold Music Pin 3; Silver Music Pin 2; Glee 1,2; Lorelei 2,3,4; Junior Cabinet 3, Chairman Prom Parade, Entertainment; Homecoming Committee 4; Alumni Committee; Cabinet Alternate 2; Reflections Staff 4; Christmas Festival 1,2,3,4; Spring Festival 1,2,3,4; G.A.A. 1,2,3; French Club 1,2; Pep Club 1,2.

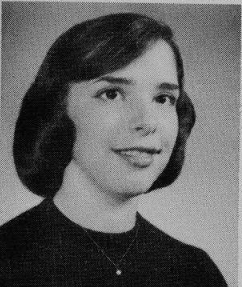

**GLORIA KETTERING**

Girls Glee 1,2; Choir 3,4; Silver Music Pin 3; Musicale 1,2; Spring Festival 1,2,3,4; Christmas Festival 1,2,3,4; French Club 1,2; G.A.A. 1; Homecoming Committee 4; P.S.O. 3.



**SUSAN KIMBALL**

President Junior Cabinet; SSO Secretary 3; SSM 3; Loralie 3; Choir 3; Glee 1,2; Reflections Cast 2,4.

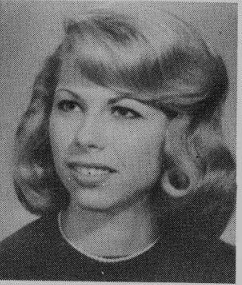

**MELVIN KIRCHLER**

SSO; SSH Officer; SSM; Spanish Club.

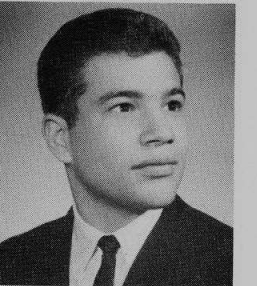

**RONALD KIRSCHNER**

Bronze Honor Pin 3; Science Seminar 3,4, State Science Fair 1; Student Council Alternate 1; Cabinet Alternate 1; Biology Club 1; Russian Club 1, Vice-President; Philosophy Club 2; Orchestra 1; Christmas Festival 1; International Relations Club 3,4, President 4.

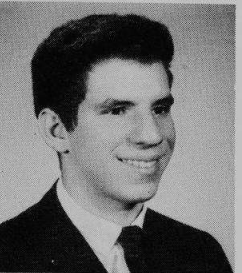

**ALLAN KIRSHNER**

Wrestling 1,2; Cross Country 1; SSO 4; SSM 4; German Club 1.

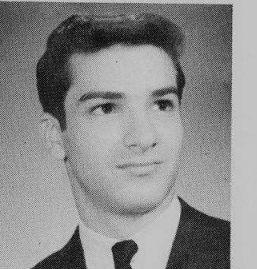



**INEZ KLEIN**

German Club 1; Glee 1; Christmas Festival 1; Pep Club 1.



**ROSALYN KLOTT**

SSO Monitor 2,4; French Club 1; Reflections Crew 1; Pep Club 1,2; Art Council 3,4; G.A.A. 3; Fine Arts Club 1; Spring Play Crew 1.



**GAIL KOZLOV**

Reflections 4; Student Council Alternate 2; G.A.A. 3; Spotlighters 1; Fine Arts Club 1.

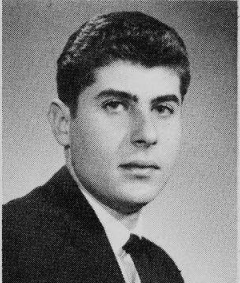

**STEPHEN KRAMER**

Student Council 2; Mixed Chorus 2, SSO Monitor 3; SSO Chairman 4; SSSH Assistant 4.

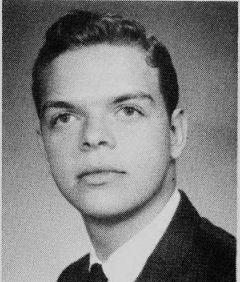

**JOHN KROGER**

National Honor Society 3,4; Bronze Honor Pin 3; German Club 1,2,3,4; Band 2, Steuben Award 4.

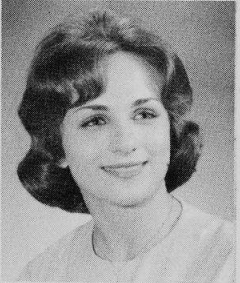

**TINA KROON**

National Merit Finalist 4; Homecoming Queen 4; Homecoming Committee 1,2,3,4, Publicity Chairman 2, Assist. Director 3, Director 4; SSO 3,4, Monitor 3, SSSH Head Secretary 3,4; Student Council Alternate 1,2, Treasurer 3; Gold Honor Certificate 1,2; Silver Honor Pin 3; Pep Club 1,2, President 2; Thespians 2,3,4, Vice-President 4; Student Union Executive Board 4; Fall Play Cast 2; Reflections Crew 2; Personal Monitor 1,2; G.A.A. 1,2; German Club 1,2.



**CAROL KUMLIN**

SSO 3; Lorelei 1,2,3,4; Choir 3,4; Glee 1,2; Gold Music Pin 3; Silver Music Pin 4; Christmas and Spring Festivals 1,2,3,4; Spring Musical 4; Spanish Club 1,2; District Science Fair Placement 2; P.S.O. 3.



**MELANIE KLINN**

SSO 1,4; Period Secretary 4; SSM 1,4; Spanish Club 3,4; Foreign Language Club 1,2; Teachers of Tomorrow 2; Pep Club 1,2; Fine Arts Club 1.

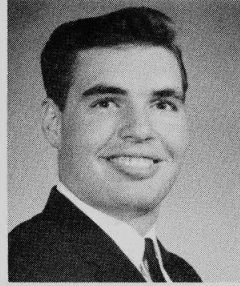

**ALLEN KOHN**

Track 2; Student Union Monitor 2; Wrestling 3; Industrial Arts Club 1; Tennis 1; Spanish Club 1.

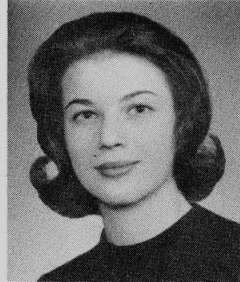

**SUZANNE KRAATZ**

Future Secretaries Assc. 3,4; Blue Honor Certificate 2; Bronze Honor Pin 3; G.A.A. 1,2; Pins and Pans 1.



**BETTY KRITZLER**

Senior Yearbook Staff 4; Personal Service Monitor 3,4; Honor Board 3; G.A.A. 1,2,3,4; Future Teachers 1,2,3; Fall Play crew 3,4; Spring Play Crew 1,2; Fine Arts Club 1,2,3; Spotlighters 1,2; Pep Club 1,2; Pins and Pans 1; Horseback Riding Club 1.



**JOAN KROICHICK**

Spanish Club 1,2,3,4; Future Teachers Club 1,2, Treasurer 2; Spotlighters 1; Pep Club 1; Junior Cabinet Alternate 3; Student Council Alternate 3; SSO 3,4, Rater 3, Monitor 4; Bronze Honor Pin 3; Yearbook Staff 3,4, Special Events Editor 4; Reflections 4.

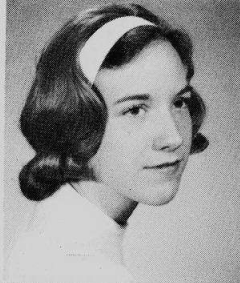

**CYNTHIA KRUMSIEG**

Choir 3,4; Glee 1,2; Silver Music Pin 3; Gold Music Pin 4; Blue Honor Certificate 2; German Club 1,2,3,4; Future Nurses' 1,2,3,4; SSO 3; Personal Service Monitor 2.

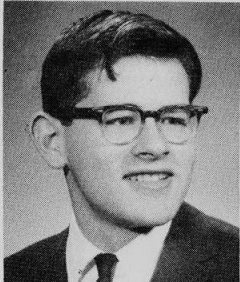

**VICTOR KURC**

National Merit Scholarship Letter of Commendation 4; National Thespan Society 3,4; Stage Lighting Club 3,4, Vice President; Fall Play Crew 3,4; Reflections Crew 3,4; Musical Crew 3,4; Spring Play Crew 3,4; Tennis 1,2; SSO 2,4; Christmas Festival 3,4; German Club 2.

# STUDENT UNIONS

## find seniors



**SHERRIE KUSHNER**

Personal Service Monitor 4; Pep Club 1; G.A.A. 1,2; Teachers of Tomorrow 1,2; Ushers Club 4; Spanish Club 4.

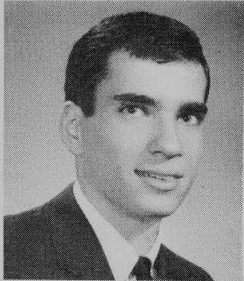

**BARRY KUTOK**

Track 4, Major N; Basketball 1, Shield.

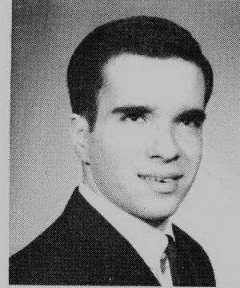

**BYRON KUTOK**

Council 1; SSO 3,4; SSSH 3; SSM 4.

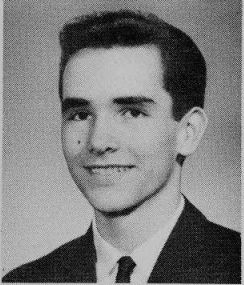

**BARRY LADEHOFF**

Choir 4; Spring Play Cast 3; Christmas Festival 4; German Club 1; SSO Monitor 3; Student Union Monitor 4.

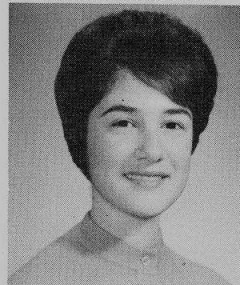

**BARBARA LAFF**

SSO Monitor 1,2,3,4; Cabinet 1; Senior Yearbook Staff 4; Thespians 4; Spanish Club 2,3,4; Reflections Cast 4; Reflections Crew 3; Fall Play Crew 3,4; Homecoming Committee 4; Spring Play Cast 4.

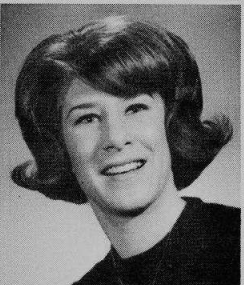

**JILL LAMPERT**

Future Nurses' 1,2,3,4; Junior Cabinet 3; Pep Club 1,2.

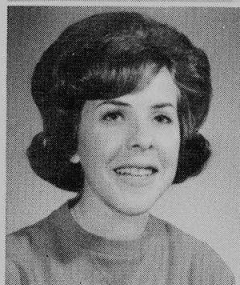

**MARCIA LANGER**

Senior Yearbook Staff 4; Spotlighters 1; Pep Club 2; Future Teachers 1; Spanish Club 1; G.A.A. 1.

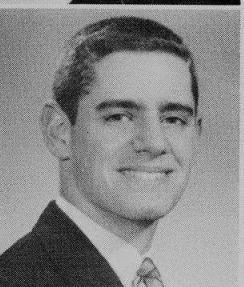

**BARRY LASKOV**

Cabinet Alternate 4; SSO 3,4; SSSH 4; SSM 3; Spanish Club 2; Gymnastics 4; Baseball 1.

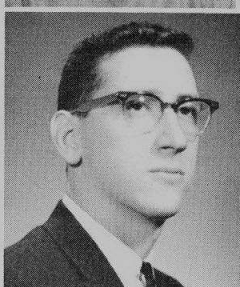

**ALLAN LAZAR**

Football 3,4; SSO 4; SSM 4; AVA 4; German Club 2.



**MARLENE LEARNER**

Student Cabinet 1,2; Service Pin 2; Big Sister 2; Personal Service Monitor 1,2,4; SSO 3,4; Secretary 4, SSSH 4, SSM3; Spanish Club 1,2,3,4; Arts Club 1,2; Spotlighters 1,2; G.A.A. 1,2,3; Pep Club 1,2; Glee 1; Choir 4; Christmas Festival 1,4; Spring Festival 1,4; Musical 1,2,3,4; Crew Director 3; Steering Group 1,2,3,4; Spring Play 3.

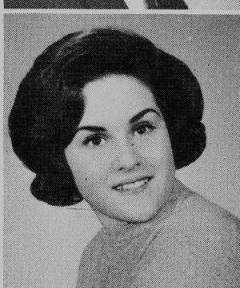

**SHARLENE LEARNER**

Student Council 2; Cabinet Alternate 1; SSO 3; SSD 3; Spanish Club 1,2,3,4; Fine Arts Club 1,2; Spotlighters 1,2; Glee 1,2; Secretary 2; Christmas Festival 1,2,3,4; Spring Festival 1,2,3,4; Choir 3,4; Musical Crew 2; Steering Group 1,2,3; Music Award Certificate 2; Silver Music Pin 3; Fall Play Crew 1,2; Spring Play 2; G.A.A. 1,2; Pep Club 1.

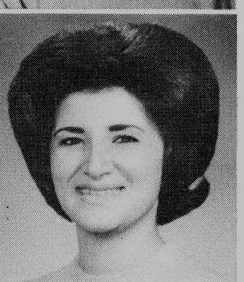

**PAULA LEIBOWITZ**

Future Secretaries 3,4; President 3,4; Cabinet 1,2; Senior Yearbook Staff 4; G.A.A. 1,2,3; SSO 1,2,3,4; SSM 1,2,3; Receptionist 4; Girl's Glee 3; Personal Service Monitor 3; Science Fair Placement 1.

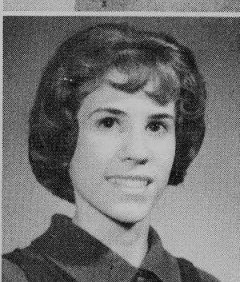

**ROBIN LEIGH**

SSO 4; G.A.A. 3,4.

# pitching in

Serving refreshments at one of the Student Union Mixers are seniors Kathy Kent, Joan Kroichick, and Alayna Roth.



**LYNNE LEOPOLD**

Reflections Cast 4; Alumni Committee Chairman 4; Homecoming Committee 4; Senior Yearbook Staff 4; Council Alternate 3; SSO 3,4; SSM 3; SSSH Secretary 4; Personal Service Monitor 3; Ushers Club 4; Spanish Club 2,3; Pep Club 1; Spotlighters 1,2; G.A.A. 3; Fall Play Crew 2; Spring Play Crew 1; Fine Arts Club 1; Art Council 3.

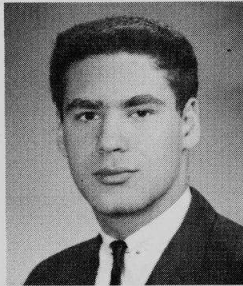

**CHARLES LEVIN**

Track 1,2; Wrestling 1,2; Spanish Club 3.

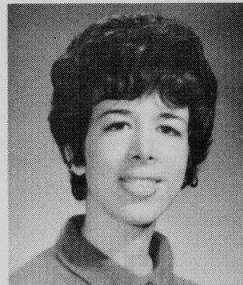

**ROBERTA LEWIS**

Bronze Honor Pin 3; Yearbook Sales 1; SSM 1; SSD 1,2; Fall Play Crew 4; Newspaper Sales 1,2; Homeroom Treasurer 2.

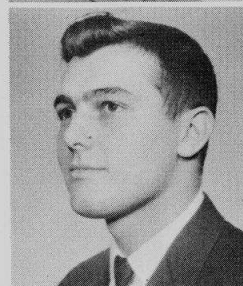

**MAYNARD LICHTERMAN**

P.S.O. 3,4; Student Council 1,2; SSM 1,2; AVA 2.

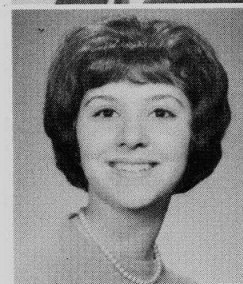

**SANDRA LISNEK**

SSO, SSSH Secretary 3,4; Future Secretaries 4; Future Teachers 1; Spanish Club 1; Girls' Glee 1,2; Certificate 2; Christmas Festival 1,2; Reflections Publicity Crew 2; G.A.A. 1,2.

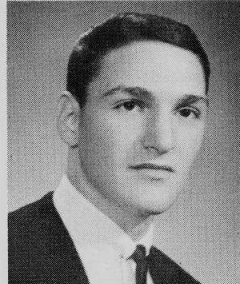

**DAVID LERNER**

Football 1,2,3; Swimming 1,2,4; Track 1,2,3,4; SSO 3,4; Supervisor 3,4; SSSH Officer 4; SSD Officer 3; Cabinet 4; Cabinet Alternate 3.



**ELAINE LEVINSON**

Future Secretaries Club Vice President 3,4; SSM 2,3,4; Personal Service Monitor 1,2,3; G.A.A. 1,2,3; G.A.A. State Pin Award 3; French Club 1; Reflections Crew 1.

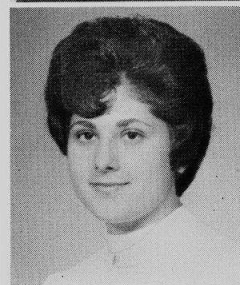

**SHARON LEWISBERG**

Spring Play Cast 4; Semi-finalist Illinois State Scholarship 4; National Merit Letter of Commendation 4; Bronze Honor Pin 3; G.A.A. 1,2,3; French Club 3; Art Council 2,3; Honor Board 3; Arts Club 3; Glee 1; Six Place Awards, 1 Blue Ribbon, 1 Gold Key, Scholastic Art Awards 3.

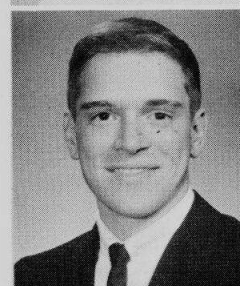

**ROBERT LIS**

Football Major Letter 3; Basketball Major Letter 3; Baseball Major Letter 3; Monitor Captain 2; SSO 3,4.

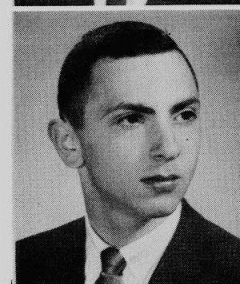

**JOSEPH LISS**

Gold Music Pin 4; Silver Music Pin 3; Band Letter; Concert Band; Orchestra; Stage Band 4; Spring Musical; Marching Band; Christmas Festival; In-term League Musical Festival.

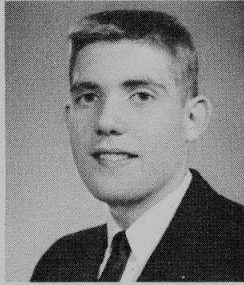

**WILLIAM LORR**

Student Union Board Vice President 4; SSO 1,2,3,4; Choir 4; N Club 3,4; Track 1,2,3,4 most valuable 3; Major N 2,3,4; Basketball 1,2,3,4, Major N 3,4; Homecoming Committee 3,4.



**THOMAS LUND**

Honor Pin 3; Choir 3,4; Cabinet 3; Sports 1,2,3,4.



**ROBERTA LUTREN**

Reflections 3,4; SSM 3; Personal Service Monitor 1; Latin Club Secretary 3; Ushers Club 3,4, Secretary 4.

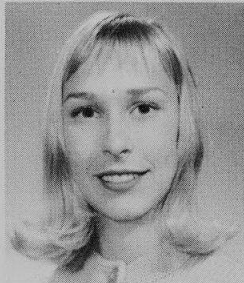

**LISA MANDEL**

SSD Head Secretary 3,4; National Honor Society 3,4; Student Council 3; Senior Cabinet 4; Nihililite Staff 2; Foreign Language Club Vice-President and Treasurer 1; National Merit Scholarship Letter of Commendation 4; Silver Honor Pin 3; Homecoming Committee 2,3,4.

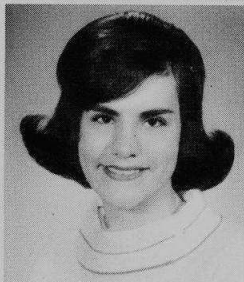

**MICHELE MENDELE**

Cabinet 4; Student Council 3,4; Nilehilite Staff 3,4; Exchange Editor Reflections Staff 3; Foreign Exchange Student Finalist 4; Thespians 3,4, Treasurer 4; Homecoming Committee 3,4; Fall Play Crew 1,2,3,4; Student Union Board 4; SSO 3; Spotlighters 1,2; Reflections Cast 3,4; Spring Play Crew 1,2,3; Musical Crew 1,2; Big Sister 2; French Club 1,2; G.A.A. 1,2.



**JOAN MARGULIES**

SSO Assistant Head Secretary 3; Student Union Board Monitor 4; Homecoming Committee 2,3,4; National Merit Letter of Commendation 3; Bronze Honor Pin 3; Student Council Alternate 1; Cabinet Alternate 2; SSD Monitor 2; Pep Club 1,2; G.A.A. 1,2; German Club 1,2; Fine Arts Club 1,2; Personal Service Monitor 2.

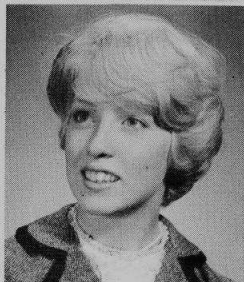

**GAIL MASON**

SSM 3; Personal Service Monitor 4; G.A.A. 1.

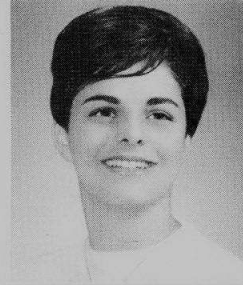

**CAROL LOUIS**

SSM Head Secretary 3,4; Reflections Floor-Crew Manager 3; Thespians 3,4; Bronze Honor Pin 3; Homecoming Committee 4; Fall Play Crew 2,3; Reflections Crew 4; Nilehilite Staff 2; French Club 2,3; SSSH Officer 4; Spring Play Crew 2; Musicale Crew 3; Personal Service Monitor 2.



**ADRIANNE LURIE**

Cabinet Reps 1,2,3,4; Personal Service Monitor 1,2; French Club 1,2,3; Girls' Glee 1; Christmas Festival 1; Big Sister 3; Traffic Monitor; Spring Festival 1; Big Sister 2.



**JUDITH MALLER**

Personal Service Monitor 1,2,4; Council Alternate 1,2; Arts Club 1,2; Spotlighters 4; Tot 1,2; French Club 1.



**SUE MANDEL**

Junior Cabinet Vice-President 3; Choir 3,4; Lorelei 2,3,4; Monitor 2; Glee 1,2; Gold Music Pin 4; Student Union Monitor 4.

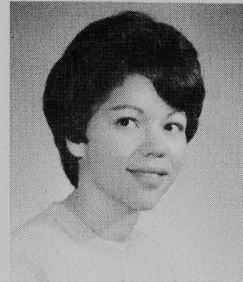

**JEAN MARGULIES**

Council 2; Cabinet 4; SSM 4; Spanish Club 1,2,3,4; Reflections Crew 3; Spring Musical Crew 3; Pep Club 1,2; Homecoming Committee 3,4; Student Union Monitor 4.



**DIANE MARKS**

Cabinet 1,2,3,4; SSSH Officer 4; SSM 4; Personal Service Monitor 2; Ski Club 4; Nilehilite Staff, Corresponding Secretary 2; French Club 1,2; Fine Arts Club 1; G.A.A. 1.

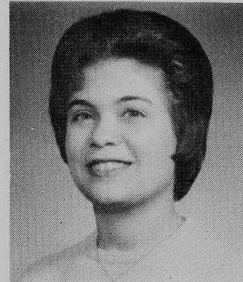

**JUDY MASSING**

SSO 3,4; SSSH Secretary 4; SSM 3,4; Personal Service Monitor 4; Spanish Club 4; G.A.A. 1,2,3,4; Pin 1, Minor 2, Major 3, Board Member; Fall Play Crew 3; Pep Club 3,4; Ushers Club 4; Arts Club 2.

**KAREN MC CARTHY**

G.A.A. 1,2,3,4, Board Member,4; Spanish Club 2,3,4, Treasurer 4; Teachers of Tomorrow 1,2, 3,4, Secretary 2; SSSH Secretary 3; SSM 3; Personal Monitor 1,2,4; Blue Honor Certificate 2; Bronze Honor Pin 3.



**JUDY MEHLMAN**

Student Council 4; SSO Period Secretary 4; Student Union Board 4; Cabinet Alternate 1; Gold Honor Pin 3; Silver Honor Pin 2; Blue Honor Certificates 1,2,3; Reflections Cast 3,4; Spanish Club 3,4; Ushers Club 3,4; Homecoming Committee 4; G.A.A. 1,2; Personal Monitor 3; Future Teachers Tutor 2; School Store Monitor 3; Foreign Language Club 1,2.

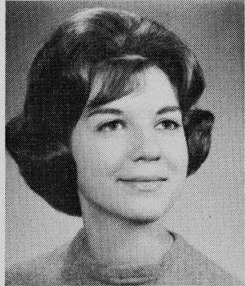

**BARBARA MEYER**

Glee 2.

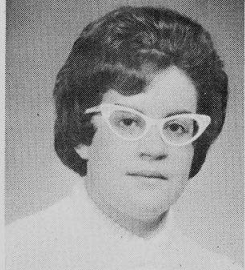

**JOAN MEYERS**

Bronze Honor Pin 3; Fall Play Cast 3; Reflections Crew 3,4; Spring Play Crew, Set Designer 4; Thespians 3,4; Homecoming Committee 4; Cabinet 4; SSO 3,4; SSM Monitor 3; SSSH Chairman 4; G.A. A. 3.

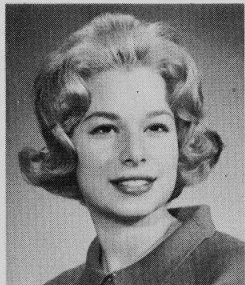

**BRUCE MILLER**

Cabinet 2,3; SSM 2,4; SSSH 4; French Club 3; Swimming Team 1; Shield 1; Track 2.

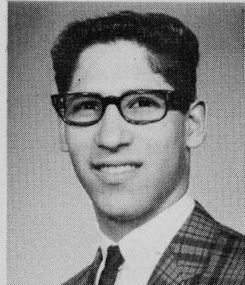

**IRA MILLER**

National Merit Scholarship Finalist 4; Illinois State Scholarship Semi-finalist 4; SSO Supervisor 4; Personal Monitor 1,2; State Science Fair 2; Gold Pin 2; Silver Pin 3; Science Seminar 2; German Club 2; Fine Arts Club 1,2; Tennis 1,2,4; Swimming 1.

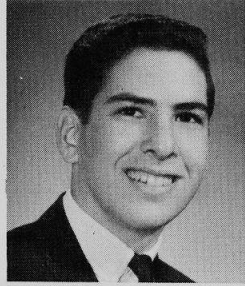

**MARTY MILLER**

SSO Supervisor 4; SSM 3; Personal Monitor 2; SSH 3; Baseball 1,2.

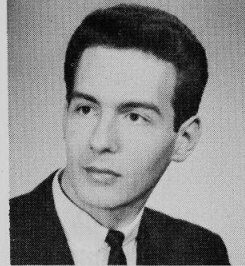

**HELEN MEDOFF**

Bronze Honor Pin 3; Blue Honor Certificate 1; Art Council Secretary 3; Golden Galleon 4; Silver Clipper 2; Personal Service Monitor 3; Spanish Club 1,2; Pep Club 1.



**GAIL MENDELL**

Council Alternate 1; G.A.A. 2; Office Monitor 2; Hall Monitor 1.



**CAROLE MEYER**

Future Secretaries 3,4; Typing Monitor 3,4.

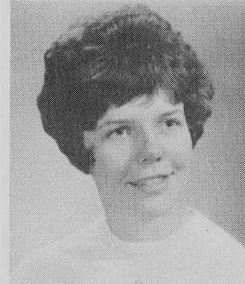

**PAULA MEYERS**

SSM 4; French Club 1; Tri-Hi-Y 1; G.A.A. 1; Pep Club 1,2; Freshman Orientation Program 2; Reflections Crew 2; Spotlighters 1.



**GLEE MILLER**

Student Council 1,2,3,4; Council Secretary 4 Tri-Hi-Y 4; Secretary 4.



**JACKIE MILLER**

Tri-Hi-Y 3,4, President 4; Student Council 1,2; Pep Club 1,2; G.A.A. 1,2; Personal Service Monitor 1,3; Girls Glee 3; Typing Monitor 4.



**RICHARD MILLER**

Biology Club 2; SSM 2,4; Fall Play 4; Reflections 4; Spring Play 4; International Relations Club 3,4, Vice-President 4; Ski Club 4; Stage Lighting 1,2,4; Thespians 4.

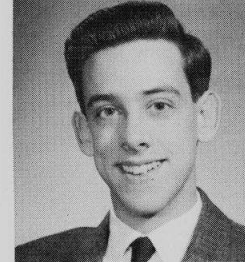



**RICHARD MILLIS**

Vice President Senior Class 4; Sgt. At Arms Junior Cabinet 3; SSO Supervisor 4; Basketball 2,3,4; Student Union Board 4; Band 2,3,4; Orchestra 3.

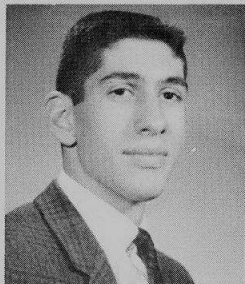

**JACK MISE**

National Merit Finalist 4; Student Union Board Entertainment Chairman 4; SSSH 3; Track 1, 2,3, Shield 1, Minor N, Major N3; Bronze Honor Pin 3; Science Seminar 2; Choir 4; Hi-Y 3,4, Co-ordinator 3, Treasurer 4; N Club 4; SSM 3,4.

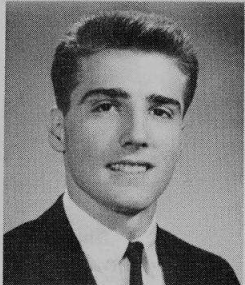

**SUSAN MOGILL**

Golden Galleon 2; Cabinet 1,2; Play Cast 2; Spotlighters 2; SSM 3,4; Pep Club 1,2; Spanish Club 1,2,3.

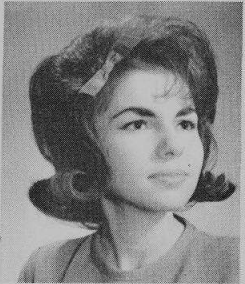

**ARLENE MORISHITA**

SSM 1,2,4; Spring Musical 3; Spanish Club 2,3,4; Thespians 4; Spotlighters 2; Reflections Cast 4, Crew 3; Homecoming Committee 4; Pep Club 2; Spring Play Cast Lead 4.



**LESLIE MULTACK**

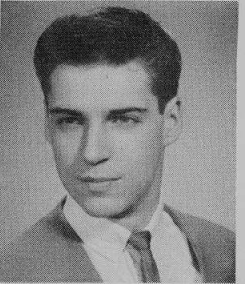

**PETER NEMKOV**

Senior Class President 4; Spring Play 4.

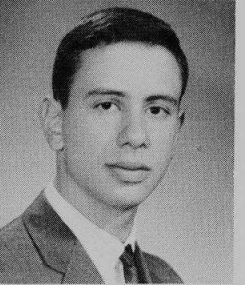

**HEATHER NISSENSON**

National High School Institute, Education Division, Gold Pin and Certificate for Teaching 3; Golden Galleon 3,4, Co-Editor 4; Bronze Pin 3; Blue Certificate 1; American Legion Oratorical Contest 1,2,3,4, third place 2; Fine Arts Club 1,2, Secretary 2; Silver Clipper 2; Student Council 1,2, Parliamentarian 2; Cabinet 4; Philosophy Club, President 3; Debate Club 1,2; Student Union Board 4; Personal Service Monitor 1,2,3.



**MARLA MILTON**

Future Secretaries Association 3,4.



**RICHARD MITTENTHAL**

Senior Cabinet 4; Freshman Cabinet 1; Sophomore Cabinet Alternate 2; Student Council 2; Student Council Service Pin 2; Student Council Alternate 1; SSM Supervisor 4; SSSH Chairman 4; SSM 3; Debate 1,2; German Club 1,2; Intremural Tennis 1; Intremural Basketball 2,3.

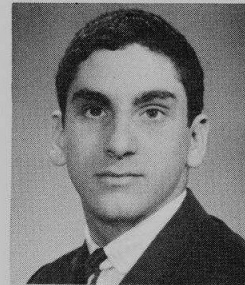

**PHILLIP MONSON**

Junior Cabinet 3; Senior Cabinet 4; Student Union Board 4; Homecoming Committee 4; SSSH Chairman 4; SSM Supervisor 4; First Place State Science Fair Award 2; Illinois State Scholarship Semi-Finalist 4; Biology Club 2; German Club 2; Hi-Y 2; Student Planning Board 2; Foreign Language Club 1,2; Big Brother 2.

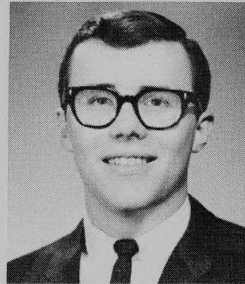

**MARYANN MUDGETT**

Spanish Club 1.

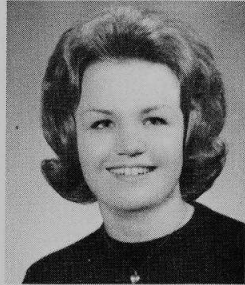

**MARIANA MUNK**

Student Council 4; German Club 4; Spanish Club 4; Tri-Hi-Y 4; Homecoming Committee 4.

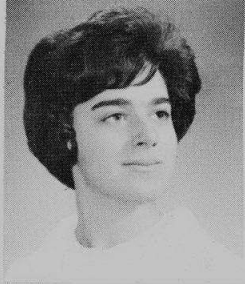

**GARY NEVINS**

German Club 2,3,4, President 4; District Science Fair 2; Science Seminar 2; Silver Honor Pin 3; Illinois State Scholarship Semi-Finalist 4; Blue Honor Certificate 1,2.

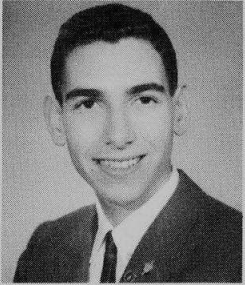

**LAWRENCE NOESEN**

Football 1,2,3.

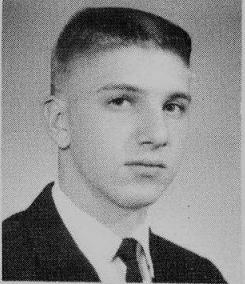

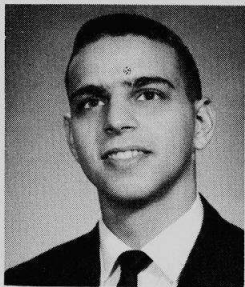

**JACK NOVIT**

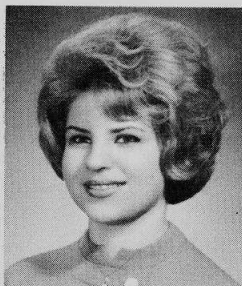

**JACQUELINE OLNEY**

Student Accounting Monitor 4; Pep Club 2.

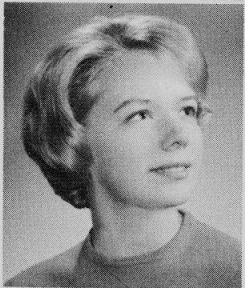

**JANET OLSON**

Cheerleader 3,4, Captain 4; Student Council 1,2; Student Union Board 4, Secretary 4; SSO 3,4; Personal Service Monitor 3; Pep Club 1,2, Secretary 2; Loralie 1,2, Vice-President 1, President 2; Choir 3; Vice-President 3; Glee 1,2; Gold Music Pin 3; Silver Music Pin 2; G.A.A. 1; German Club 1.



**SALLY OLSON**

Spanish Club 1,2,3,4, Vice-President 3; Choir 3,4; Glee 1,2; Christmas Festival 1,2,3,4; Reflections Cast 3; G.A.A. 1,2,3,4, Secretary 3, Board 2,3; Cabinet Alternate 2; Silver Music Pin 3; Music Certificate 2; Pep Club 2; Personal Service Monitor 2,4.

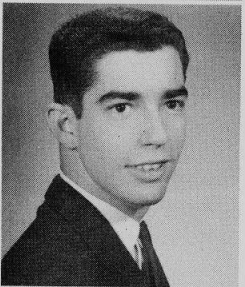

**RICHARD OPENSKY**

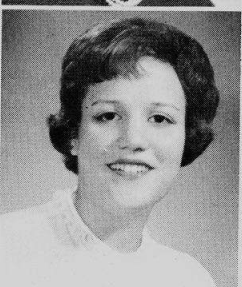

**RHODA OPPENHIEMER**

Teachers of Tomorrow 1,2,3,4; French Club 2,3,4; G.A.A. 3,4; Library Assistant 1,2,3,4; Spotlights 1,2; Fine Arts Club 1,2.



**DEBORAH ORZESKE**

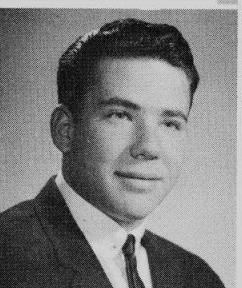

**LOUIS PAGE**

SSSH Chairman 4; SSM 2,4; Football 1; Golf 3; Chess Club 1.

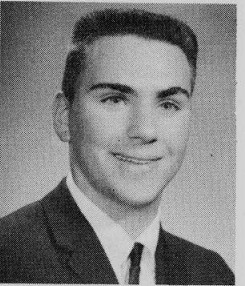

**BARRY PASS**

SSSH Chairman 3,4; Swimming 1; Track 1.

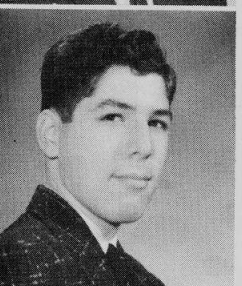

**DAVID PAUL**

Science Seminar 2; Chess Club 1,2; Band 1,2.

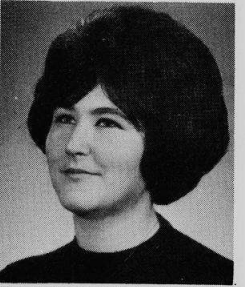

**MAUREEN PAUL**

Public Speaking Award 3; Reflections Cast 4; Glee Club 2; Christmas Festival 2; Pep Club 1; G.A.A. 1,2,3.

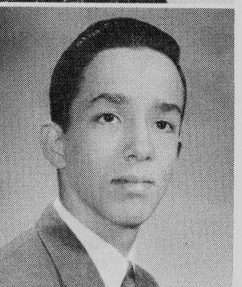

**RONALD PEARSON**

Football 1; Baseball 2; Spanish Club 3; Executive Club 3.



**MARCHELLE PERLIN**

Personal Service Monitor 1; SSO Monitor 1,2; Rator SSD 2; Spanish Club 1,2.

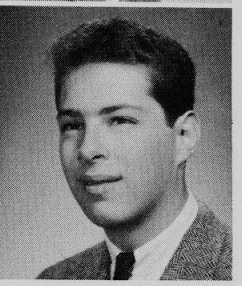

**PAUL PERSHIN**

Spanish Club 1; French Club 3; Tennis 1; Golf 2; SSSH 2; SSM 4; Band 1,2.



Student Union Board sponsors annually the Christmas Dance. This year at "Moonlight and Mistletoe" seniors Richard Randel, Coralie Vodian, and Janet Olson serve refreshments to Larry Wolfinsohn and Sue Berberick.

**WILLIAM PETERSON**

National Merit Letter of Commendation 4; Bronze Honor Pin 3; District Science Fair 2; Science Seminar 2,3,4; Astronomy Club 3,4; Physics Club 3,4; Biology Club 1,2; Radio Club 1,2; German Club 1,2; Track 1,2,3,4, Shield 1, Minor N 2,3, Major N 4; Cross Country 1,2; SSM 3,4; Epic Staff 4; Personal Monitor 1,2.

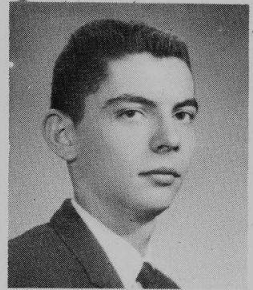

**ELLEN PILDES**

SSSH Chairman 4; Reflections Staff 4; French Club 3; Fall Play Crew 2; Spring Play Crew 2; Debate Club 1; Band 1; Christmas Festival 1; Philosophy Club 3; National Merit Scholarship Letter of Commendation 3; Silver Honor Pin 3; Blue Honor Certificate 1.

**SHELDON PLOTKIN**

Band 1,2,3,4; Orchestra 3,4; Stage Band 4; Christmas Festival 3,4; Reflections 3,4; Spring Musical 4; Intramural Tennis 1.

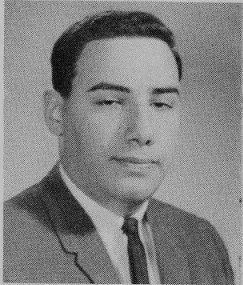
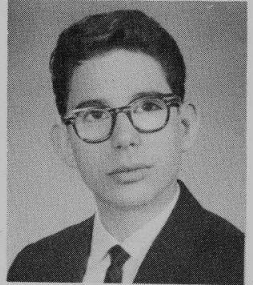

**DAVID POLAKOFF**

Student Council 1; Basketball 1, shield 1; Baseball 1, Shield 1; SSO 4, SSSH Chairman 4, Monitor 1,2; Homecoming Committee 1,2.

**SUSAN POKLOP**

SSO 3, SSSH Chairman 3, Monitor 3; Reflections 4; Spring Play 1; Girls' Glee 1, Christmas Festival 1.

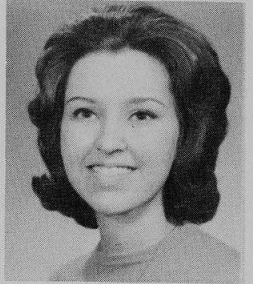

**JANICE POTNICK**

Blue Honor Certificate 1; Student Council 4; SSO 4, SSSH Chairman 4; Reflections 3,4; Crew 1; Spanish Club 3,4; Foreign Language Club 1,2; Ushers Club 3; Homecoming Co-Chairman 4; Big Sister 4; Homeroom Secretary 1; Teachers of Tomorrow 1; G.A.A. 1; Student Union Monitor 4.

**SUZI POVLO**

Student Council 1; G.A.A. 1; Cheerleader 1; Homeroom president 1,2; French Club 1; Spanish Club 2,3; Glee Club 1; Christmas Festival 1; Loralie 1; Third Place State Science Fair Award 2; SSO Monitor 2; Personal Monitor 3; Assistant Head Secretary SSD 4; SSSH Secretary 4; Epic Staff 4; Reflections 4; Homecoming Court 4.

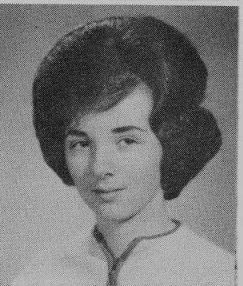

**VALERIE POWERS**

**LLOYD PRESSMAN**

SSM 2.

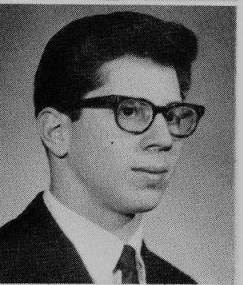
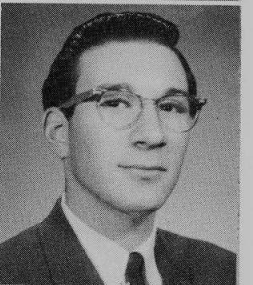

**MARVIN PRIMACK**

SSO 4, Supervisor SSSH 4, SSM 2,3,4; National Merit Scholarship Letter of Commendation 4; Latin Club 2,3; Football 3; Wrestling 2,3,4, Minor N 3; Glee 1

**RAY PROSS**

Basketball 1,2; Track 1.

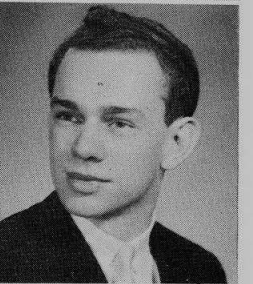

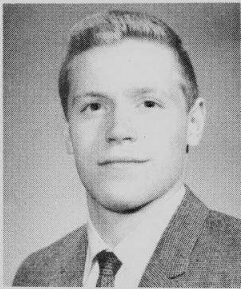

**MICHAEL PURCELL**

Cross Country 2,3,4, Minor N 2, Major N 3,4; Captain 2, Best Player Award 3,4; Track 2,3,4, Minor N 2 Major N 4; N Club 3,4, Vice-President 4; SSO 3,4, SSSH Chairman 3, SSM 3,4.

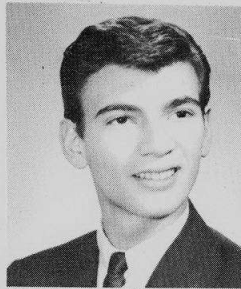

**BENJAMIN RABIN**

SSO 4; Monitor 4; SSSH 4; Spanish Club 3,4.

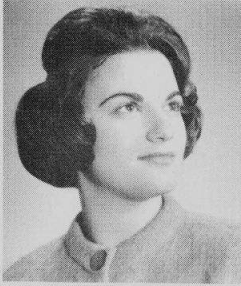

**LYNETTE RABIN**

Junior Cabinet 3; Senior Cabinet Alternate 4; SSSH Secretary 3, Monitor 4; Second Place Science Fair Award 2; German Club 1,2; Foreign Language Club 1,2; G.A.A. 1,2,3,4.



**DARLEEN RADZIN**

Transfer from Southwest High School, Kansas City, Missouri 1; SSO; Monitor 4.

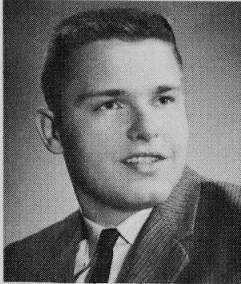

**RICHARD RANDEL**

SSO Executive Board 4, SSD Supervisor 3, Monitor 2; Student Planning Board 4; Hi-Y 1,2,3,4, President 4, Vice-President 3; Blue Honor Certificate 1,2; Silver Honor Pin 2; Bronze Honor Pin 3; Cabinet Alternate 2; Baseball Manager 2.

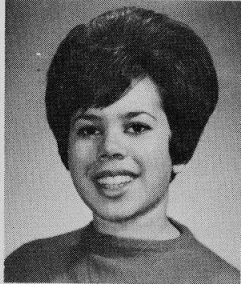

**SHARON RASOF**

Council Alternate 1; Reflections 4; Personal Service Monitor 2; Glee Club 1; Christmas Festival 1; Pep Club 3.

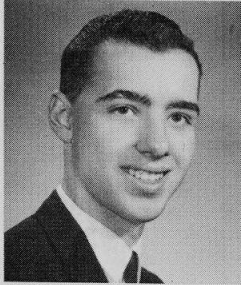

**CARL RATH**

SSO 4; SSSH Chairman 4; Track 3,4; Minor N 3.

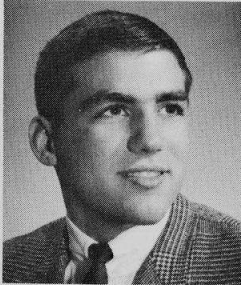

**RONALD RATNER**

Baseball 1,2,3,4; Football 1,3; Wrestling 1,2,3; Cabinet 3, Treasurer 3; SSO 2,3,4, SSO Monitor 2,3, Executive Board 4; Ski Club 2,3; Student Union Board 4.

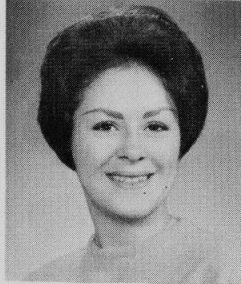

**MARCIA REAM**

G.A.A. 3; Horseback Riding 3.

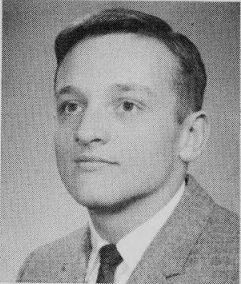

**JIM REED**

Track 1,2,3, Minor N 2, Major N 3; Cross Country 1,2,3,4, Minor N 2, Major N 3; Wrestling 1, Minor N 1; N Club 3,4; Hi-Y 4; SSO Monitor 2,3,4, Student Union Monitor 4.

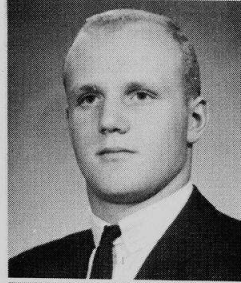

**WILLIAM RICHARDSON**

Football 1,2,3,4, Shield 1, Minor N 2, Major N 3, 4; Wrestling 1,2, Shield 1, Minor N 2; Track 1, Shield 1; SSM 3,4.

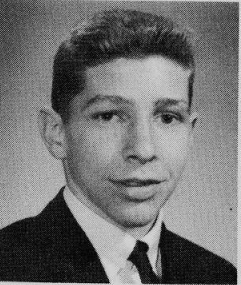

**STUART RICHTER**

National Merit Letter of Commendation 4; Wrestling Major N 3,4; Baseball 1,2,3,4, Shield 1,2, Minor N 3, Major N 4; Silver Pin 3; Blue Honor Certificate 2; N Club 3,4; Swimming Shield 1,2; SSO 2,3,4, Supervisor 4, SSSH Officer 3; Personal Monitor 2.

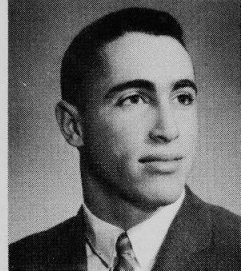

**JAMES RICK**

Transferred from Bowen High School 1; Basketball Manager 1; Bowen Newspaper 1; Chess Club 4.

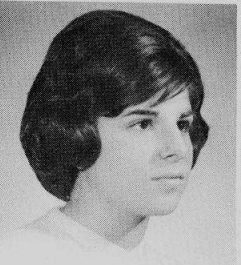

**BOBBE ROBINS**

Cabinet Alternate 1; German Club 2; Orchestra 3,4; Glee 1,2; Gold Music Pin 4; Silver Music Pin 3; Christmas Festival 1,2,3,4; G.A. A. 1; Musical Crew 3.

# EXCHANGE STUDENT

adjusts quickly and easily t

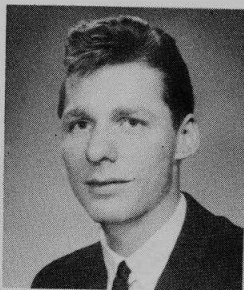

**RICHARD ROBSON**

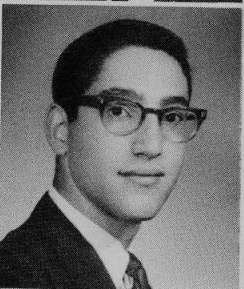

**MELVIN ROSEMAN**

Bronze Honor Pin 2; Gold Certificate 1; Blue Certificate 2; Latin Club 1,2, Secretary 2; Band 1,2,3,4; Orchestra 2,3; Christmas Festival 3.

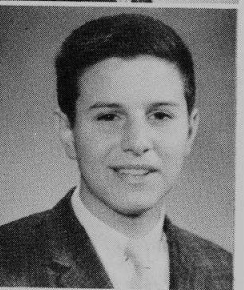

**JIM ROSENZWEIG**

Gold Music Pin 4.

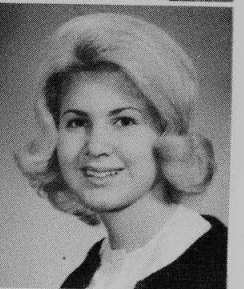

**ALAYNA ROTH**

Silver Honor Pin 3; SSSH Secretary 4; G.A.A. 1; Student Council 1; Future Teachers 1; Homecoming Attendant 3; Reflections 4; Student Union Monitor 4; SSO Monitor 3,4; Spanish Club 2.

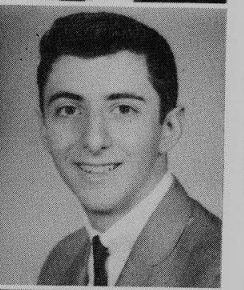

**MARVIN RUBEN**

Reflections 3; Debate Club 2; Pen-Pal Club 2; Personal Service Monitor 3; Spanish Club 2; Fine Arts Club 2; AVA 4; Library Aid 1.



**STEPHEN RUBENSTEIN**

Subscriptions Manager and Copy reading Editor, Reflections 4; Tennis 4; Transferred from Williamsport High School 4; Editor-in-chief Jr. H.S. Literary Magazine 1; Chorus 1,2; Choir 3; Wrestling 2,3; National Jr. Honor Society of Secondary Schools 1,2,3; Certificates of Achievement: Susquehanna Valley Science Fair 1; Penna. State Science Fair 1; Class Election Board 3; Class Playreading Committee 3; Class Play Ticket Manager 3; Key Club 3.

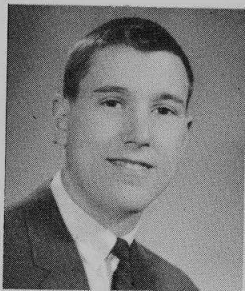

**THEODORE ROPER**

Student Union Board 4, President 4; SSO Chairman 4; Football: Shield 1,2,3, Minor N 3; Track 1,2,3, Shield 1; Basketball 1; Shield 1; Choir 3; Pep Club 2; Planning Board 4; Council Alternate 2.

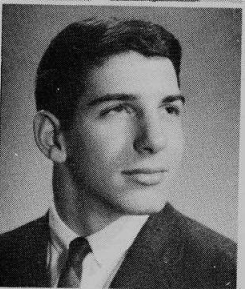

**LAURENCE ROSEN**

Student Council 1; SSO 4; Supervisor 4, Chairman 4; Personal Monitor 2; German Club 1,2; N Club 3,4; Track 1; Swimming 1,2,3, Minor N 2, Major N 3.

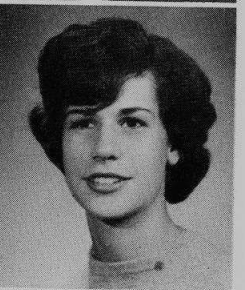

**SUSAN ROTHBERG**

Spanish Club 3,4; Personal Service Monitor 4; Glee 2,3; G.A.A. 3.

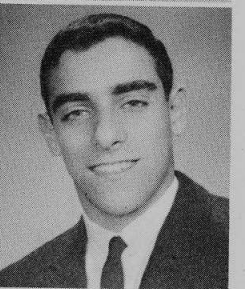

**ARTHUR ROTSTEIN**

Nilehite 2,3,4, Sports Editor 3,4, Editor in Chief 4; Wrestling 1,2,3; Track 1; Hi-Y 1,2; SSM 4; Latin Club 1.

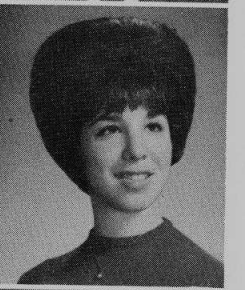

**EMMY RUBENSTEIN**

Student Cabinet 2; SSM 4; Reflections Cast 4; Christmas Festival 1,2; Spring Play 1; Glee 1,2; G.A.A. 1,2; Pep Club 1,2; Spotlighters 1.



**DAVID RUBIN**

Bronze Honor Pin 3; SSO 3,4; Spanish Club 2,3.

# Niles East

Mr. John Halberg, Student Council adviser, introduces Marianne Munk, foreign exchange student from Montevideo, Uruguay, to juniors Ruth Tefka and Joanne Morris.



**PHYLLIS RUDNET**

Transferred from Von Steuben; Service Society 3; Teacher's Secretary 1,2,3; Office Aid 1,2,3; G.A.A. 1,2,3; Hall Guard 3; Girls' Glee.

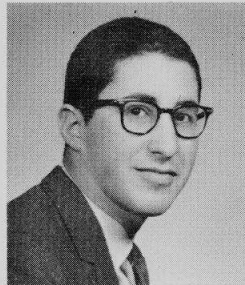

**BENNETT RUDOLPH**

Fall Play Cast 4; Reflections Cast 4; SSM 2,3; Personal Monitor 3.

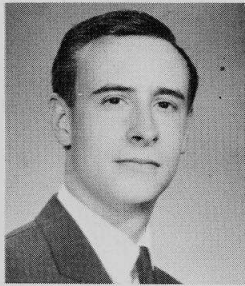

**THERON RUSSELL**

Student Council Alternate 2; Cabinet 1; SSO Monitor 2; Spanish Club 1,2; Hi-Y 1,2.



**BARBARA SABIN**

Senior Cabinet 4; Homecoming Committee 3,4; Publicity Crew Reflections 2,3,4; Future Nurses Club 1; G.A.A. 1,2,3,4; Spanish Club 2,3; Spotlighters 2,3; Spring Play Crew 2,3,4.



**DALE SACHNOFF**

Reflections Revelries 4; Senior Yearbook Staff 4; SSO 3,4; Homecoming Committee 3; Spanish Club 2,3,4; Spring and Fall Play Crew 1,2; Council Alternate 3; Cabinet Alternate 2; Pep Club 1,2,3; G.A.A. 1,2; Spring Play Cast 4.

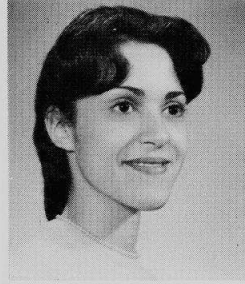

**ADELE SAMPSON**

Transferred from Evanston High School; Girls' Club 1,2,3; Homeroom Committee 1,2,3; Musicals 1,2; Girls Chorus 1,2; Assemblies 1,2,3.



**ELLEN SAPOZNIK**

Cabinet 2; SSSH 4; Reflections Cast 4; Spotlighters 1,2; Personal Service Monitor 2.

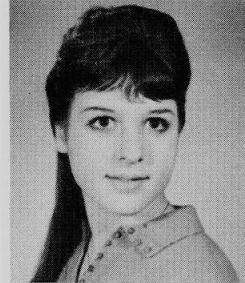

**MARJORIE SARNAT**

Golden Galleon 3,4, Art Editor; Nilehilit 3,4; Art Editor; Scholastic Art Awards 1,2,3,4; Art Council 1,2,4; Fine Arts Club 1,2; Student Council Alternate 1; SSD 3; G.A.A. 1,2,3,4; Homecoming Committee 4; Spanish Club 1.

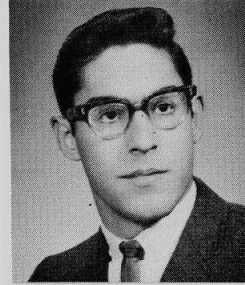

**GARY SAX**

Tennis 1,2,3,4; Minor N 2; Major N 3,4; National Merit Scholarship Semi-finalist 4; SSO Supervisor 4; SSSH Chairman 4; SSM 3.

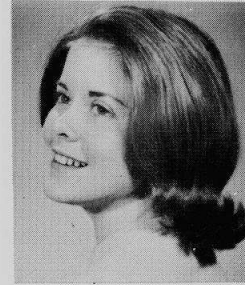

**ANN SCHACK**

Senior Cabinet 4; Student Council Alternate 1; Student Council 2; Bronze Honor Pin 3; Blue Honor Certificate 1; Spanish Club 3; Nilehilit Staff 2; SSM 4; Reflections Cast 4; International Relations Club 3; Fine Arts Club 2.

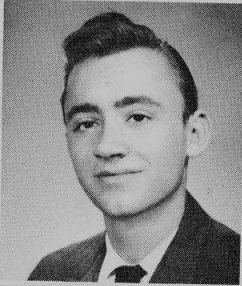

**ROBERT SCHILLO**

SSM 2,4; P.S.O. 3.

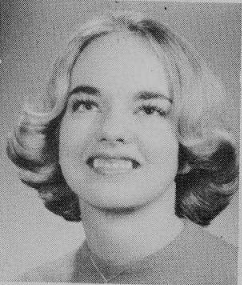

**DARLENE SCHMIDT**

Silver Honor Pin 3; Gold Certificate 2; Illinois Girls State Representative 3; Cabinet 1,4, Secretary 4; Student Council 2,3; SSM Head Secretary 3; SSM 1,2,3,4; Student Union Board 4; Homecoming Committee 3,4, Chairman 4; Reflections Cast 3; Golden Galleon 3,4; Silver Clipper 1, 2; French Club 3,4, Treasurer 4; Foreign Language Club 2; G.A.A. 1; International Relations Club 3; Pep Club 1; Big Sister 2.

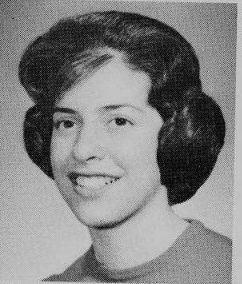

**SUSAN SCHOLNICK**

SSO Secretary 3; SSO Receptionist 4; SSO Monitor 4; Reflections Cast 4; Homecoming Committee 4; Personal Service Monitor 2,3; Fall Play Crew 1,2,3; Spring Play Crew 2,3; Spring Play Cast 4; Spanish Club 1,2,3; G.A.A. 1,2; Musical Crew 3.

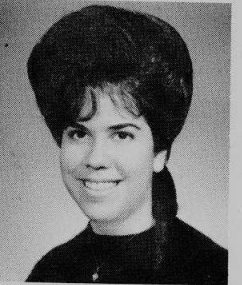

**KAREN SCHWARTZ**

Golden Galleon Guild 3,4, Secretary; Silver Clipper 1,2; American Legion Oratorical Contest 2; First Place State Science Fair Award 2; SSSH Secretary 3; Glee 1; Christmas Festival 1.

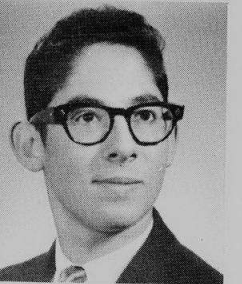

**SEYMOUR SCHWARTZ**

Transferred from Roosevelt High School, 4.

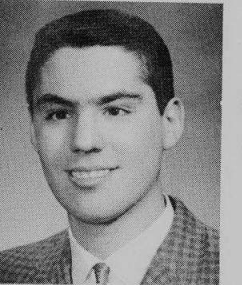

**SANFORD SCHWIMMER**

SSM; Spring Play Crew; Fall Play Crew.

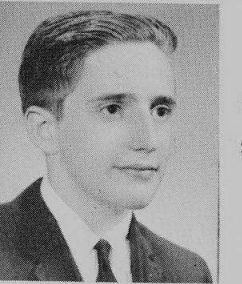

**HAROLD SELZ**

SSSH 3; Spanish Club 2,3; Council Alternate 1,2.

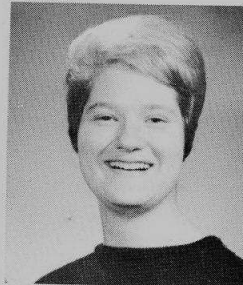

**CHERYL SCHINBERG**

Future Nurses' Club 1,2,3; Glee 1,2; Fall Play Crew 1,2.

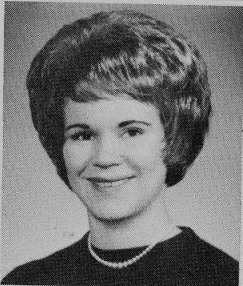

**DALE SCHMITZER**

Cheerleader 1,3,4; Junior Cabinet 3; SSO Secretary 3; Personal Service Monitor 4; Reflections Cast 2; Spanish Club 2; G.A.A. 1,2,3,4; Homecoming Committee 3,4; Student Union Monitor 4; Glee Club 2; Biology Club 2; Pep Club 1,2.

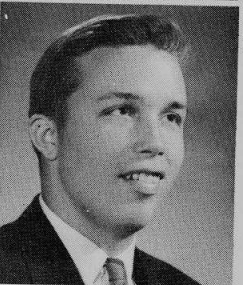

**KENNETH SCHULTZ**

SSO Chairman 3,4.

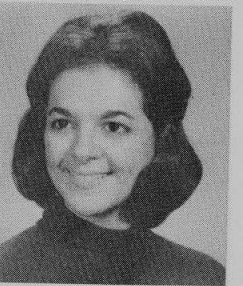

**MARLENE SCHWARTZ**

French Club 1; Typing Lab Monitor 4; Pep Club 2; Future Secretaries Association 4.



**SUSAN SCHWEIT**

SSO 3,4; SSSH Chairman 4; SSM 3; Cabinet 2, 3; Reflections Staff Co-Chairman 4; Reflections Cast 4; Pep Club 1,2; Spanish Club 1,2; Fine Arts Club 3; G.A.A. 1,2.

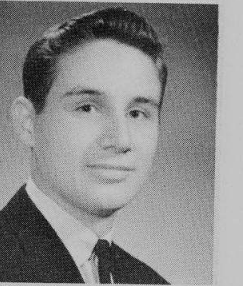

**RICHARD SEIGEL**

Blue Honor Certificate 1; Science Fair Award 2; Hall Monitor 2,3; Student Union Board 4; Homecoming Committee 4; SSSH Chairman 4.

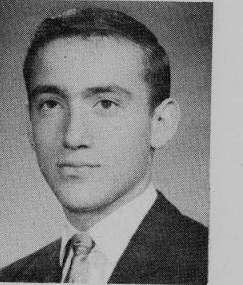

**PETER SERENI**

Thespians 4; Choir 4; Intramural Sports 2,3; Reflections 3; Personal Monitor 4; Spanish Club 1,2,4; Latin Club 2; Fall Play Cast 3,4.

**ELAINE SEZER**

Honor Club 1,2; Thespians 3,4; Choir 1,2; Masque and Gavel 2; Reflections Cast 4; College Club 1,2; Library Assistant 1; Teachers of Tomorrow 1,2; Teacher Assistant 1; Spring Play Cast 2; Fall Play Crew 2; Spotlighters 3; G.A.A. 2



**JAY SHAVIN**

SSM 4; Swimming; Hi-Y; Debate.

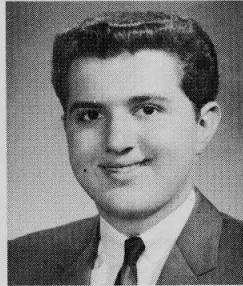

**MAXINE SHIKOFF**

Cabinet 3,4; French Club 2,3; Glee 1; Christmas Festival 1; G.A.A. 1,2.

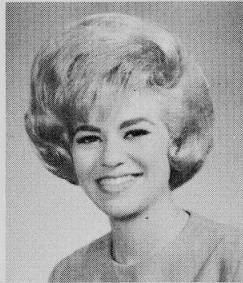

**JEFFREY SIEGEL**

Student Council 3,4; President 4; National Honor Society 3,4; National Thespians 4; SSO 2; Supervisor 2; SSM 3; National Merit Scholarship Letter of Commendation 4; Silver Honor Pin 3; Gold Honor Certificate 2; District Science Fair-Placement 2; Science Seminar 3; French Club 1,2; Fine Arts Club 1,2; Fall Play 3,4; Reflections 4; Swimming 1; Shield 1; Planning Board 4; Chairman 4; Code of Ethics Committee 3; Local School Exchange 3; Rotary Club Representative 2; School Musicals 3,4.

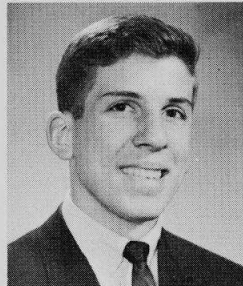

**MARLYN SILVER**

National Honor Society 3,4; National Merit Letter of Commendation 4; Illinois State Scholarship Semi-finalist 4; SSSH 3,4, Rater 4; Foreign Language Club, President 2; SSO Monitor 4; Personal Service Monitor 4; Senior Yearbook Staff 4; Reflections Crew 2,3; French Club 2,3,4; Arts Club 2,3; Gold Certificates 1,2, Silver Honor Pin 3; Gold Pin 2; Teachers of Tomorrow 1; G.A.A. 1; District Science Fair 1; District French Contest 2.



**LEONARD SINGER**

Football 3; Baseball 3; Nihilite Staff 3.



**KAREN SLOTKY**

Student Council 4; SSSH Assistant Chairman 4; Fall Play Cast 4; Reflections Cast 4; Homecoming Float Committee 4; Student Union Monitor 4; Cabinet 1, Secretary 1; Spanish Club 3,4; Ushers Club 4; Bronze Honor Pin 3; Gold Honor Certificate 1,2; Blue Honor Certificate 3.



**CHRISTOPHER SHAUGHNESSY**

National Honor Society 3,4; Science Seminar 3, 4; National Merit Scholarship Finalist 4; Silver Honor Pin 2,3; Astronomy Club 2,3,4, Vice-President 4; Philosophy Club 2,3; Biology Club 2; District Science Fair 2; Student Council Alternate 1.

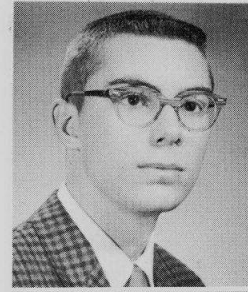

**RONALD SHERMAN**

SSSH officer 4; Monitor 1,2; Spanish Club.

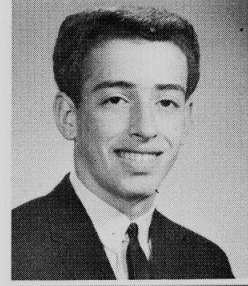

**ANN SHLENSKY**

Spanish Club 2,3; SSM 3,4; Usher Club 3; G.A.A. 1,2; Future Nurses' Club p,2; Business Club 1,2; Spotlighters 1.

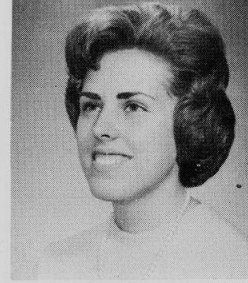

**JUDITH SIEGAL**

Senior Cabinet 4; Student Council 1,2; Spring Play 4, Assistant Director 4; Reflections Cast 4; Reflections Crew 3; Fall Play Crew 2; Homecoming Committee 4; SSSH Rater 3; Personal Service Monitor 2; Russian Club 2,3, Secretary 3; G.A.A. 1,2,3; Spotlighters 1; International Relations Club 3.

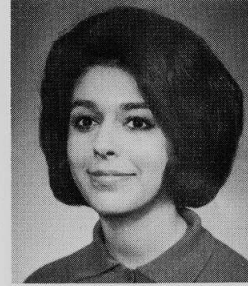

**BRUCE SILVERSTEIN**

Fall Play Crew 2,3,4; Reflections Crew 1,2,3,4; Stage Lighting Club 3,4, President 4; Thespians 2,3,4; Major and Minor N in Drama; Christmas and May Music Festivals 1,2,3,4, Lighting and Sound 2,3,4; Musical 1,2,3,4, Lighting and Sound 3,4; Spring Play Crew 1,2; AVA 1,2,3,4; Operator's Club 1,2; Philosophy Club 2; Student Union Board 4; Latin Club 2; Spotlighters 1.

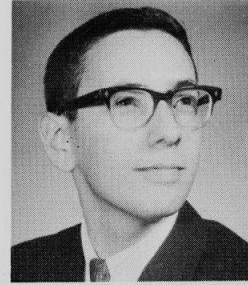

**MARIA SINKUS**

Glee 1,2,3,4; Christmas Festival 4; Spring Play Cast 2; Spring Play Crew 3,4; Spotlighters 2.



**ARNOLD SLIVE**

SSO Officer 4; Spanish Club 3.

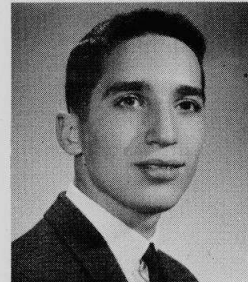



**HARVEY SLUTZKY**

Swimming 1,2,3; N Club 1,2,3; Track 1; Football 1; SSM 2.



**JAMES SMITH**

SSM 3.

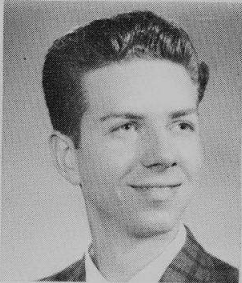

**JOY SNYDER**

National Science Foundation Scholarship at Loyola University; Golden Galleon 3,4, Editor 4; Science Seminar 2,3,4; National Honor Society 3,4; Illinois State Scholarship Semi-finalist 4; Cabinet, Vice-President 1; Silver Honor Pin 3, Gold and Blue Certificates 1,2; Arts Club 1,2; Student Council Alternate 2; Philosophy Club 3; Foreign Language Club 2.

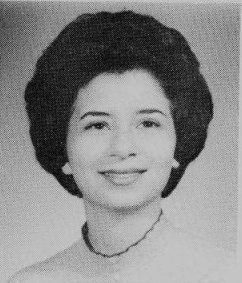

**SHARON SOROSKY**

Ushers Club 4; Reflections Crew 3,4; Musical Crew 3; Spring Play Crew 3,4; Spanish Club 1,2,3; Personal Service Monitor 1,2; Future Teachers 1,2,3; G.A.A. 1,2,3,4.



**MARK STALLMAN**

SSM 2; Biology Club 2; Spanish Club 2,3; Intermural Tennis 3.

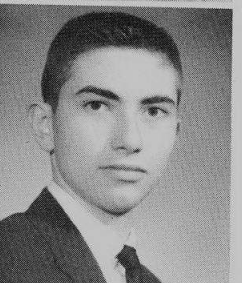

**ROBERT STEFFECK**

SSO 3,4, Supervisor 4; SSSH Officer 3,4; Monitor 3,4; Wrestling 1,2,3; Shield 1,2; Minor N 3; Track 1,2,3,4; Shield 1,2; Minor N 3; Football 1; Shield 1; Student Council Alternate 1,2.



**JACK STEIN**

SSM 1,2,4; Physics Club 4; Hi-Y 1; Spanish Club 2

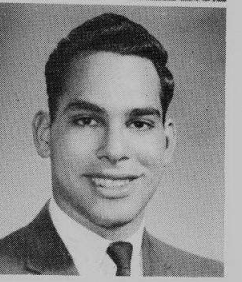

**MICHAEL SMALLER**

SSM 2,3; Hi-Y 1,2; Football 1,2; Baseball 1,2; Swimming 1; Wrestling 1; Band 1.

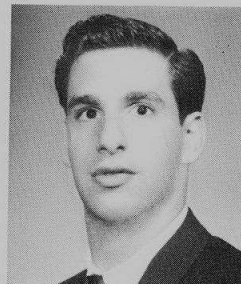

**JEFFREY SMITH**

Science Seminar 3; German Club 1,2; Monitor 2; Cabinet Alternate 2.

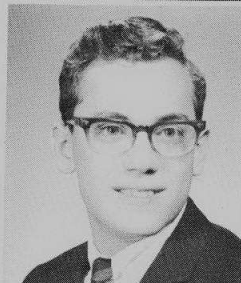

**CHARLES SOLOMON**

Senior Cabinet 4; Homecoming Committee Chairman 4; Student Union Monitor 4; Epic Staff 4; Fall Play 3,4; Musicale 3,4; Spring Play 4; Reflections Cast 3,4; Reflections Yearbook Staff 4; Thespians 3,4; Student Council 1; Steering Group 3,4; Spotlighters 2,3; Choir 1; Glee 1; Spanish Club 2,3,4.

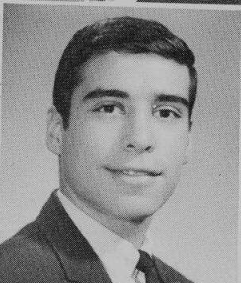

**AARON STAL**

Basketball 2; AVA 4; SSM 2,4; Hi-Y 4; International Relations Club 4; Track 1.

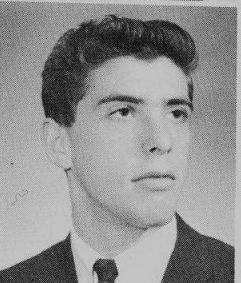

**GARY STEADMAN**

Homecoming Committee 4; SSSH 4; SSM 4; Hi-Y 1,2,3; Float Chairman 3; Swimming 2.

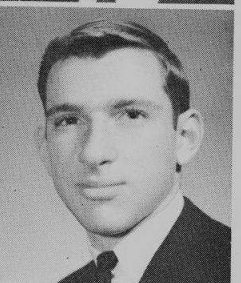

**ROBERT STEIN**

SSM 1,2,3,4; Art Council 4; Football 1,2; Wrestling 1; First Place State Science Fair Award 1; District Science Fair Placement 2.

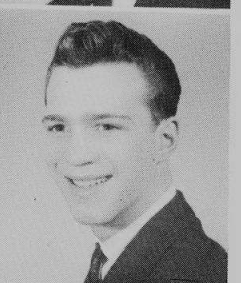

**SHERRY STEIN**

Glee Club 1,2; Spanish Club 3,4; Latin Club 1,2; Future Teachers Club 2; Reflections Cast 3; Ushers Club 3,4, Treasurer 4; SSO 3, SSSH Secretary Rater; SSM 3; Dramatics Club 1; Slide Rule Club 1.



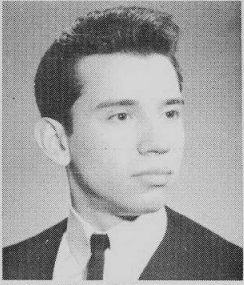

**PETER STEPHENS**

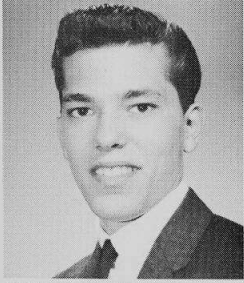

**ROBERT STRAND**

Student Council 1; Sophomore Cabinet 2; SSSH 4; SSM 3,4; Blue Honor Certificate 2; Hi-Y 1; German Club 2.

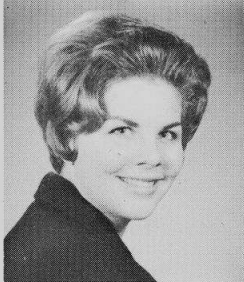

**LINDA SWERINSKY**

Glee; Christmas Festival; G.A.A.; Spanish Club.



**MIRIAM TANGUL**

Silver Honor Pin 3; Fall Play Cast 4; Reflections 4; Thespians 4; Reflections Staff 4; Student Council 1,2; Cheerleader 2; Choir 2; Glee 1; French Club 1; G.A.A. 1,2.



**MARIE THEIS**

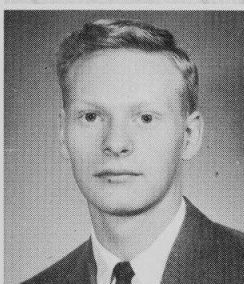

**ROBERT TODD**

Football 1,2; Track 1; Band 1,2; PSO 3,4, President 4; SSSH Chairman 4; Student Union Monitor 4; Nilehilite Photography 3.



**ELAINE TRAIFOROS**

Choir 4; Lorelei 3,4, President 4; Student Conductor 4; Glee 2,3; Student Conductor 3; SSSH Secretary 3; Pep Club 3.

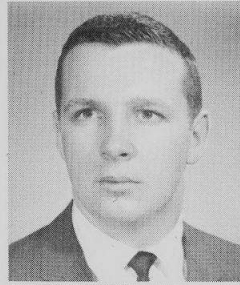

**ALAN STERN**

SSM 3; Sophomore Cabinet 3; Council Alternate 1; Wrestling 2,3; Minor N 2; Major N 3; Gymnastics 1; Minor N 1; Football 1,2,3,4; Shield 1; Minor N 2; Major N 4; N Club 3,4; Fall Play Crew 4; Homecoming Float 4.

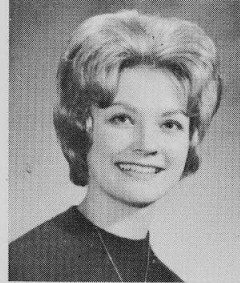

**ALICE SWANSON**

Executive Secretary for Ticket Management and Control 4; Personal Service Monitor 3; Teachers of Tomorrow 1; Spanish Club 2.

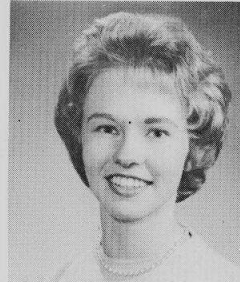

**JUSTINE SWIDER**

National Merit Scholarship Letter of Commendation 4; Reflections Staff Co-Chairman 4; Illinois State Scholarship Semi-finalist 4; Nilehilite Staff 2; SSO Monitor 4; G.A.A. 1,2,3; French Club 1,2,3; Teachers of Tomorrow 1; First Place State Science Fair Award 1; Silver Honor Pin 3; Blue Honor Certificate 1; Sophomore Cabinet Alternate 2.

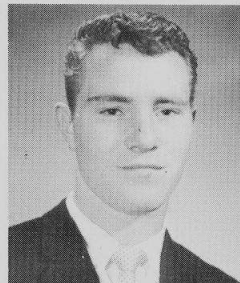

**MICHAEL TANSEY**

Swimming 1,2,3; Football 1,2; Track 1.

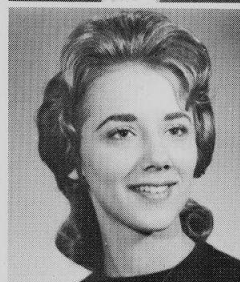

**VICTORIA TINDELL**



**WILLIAM TOELKE**

Student Council 2; Cabinet 4; SSO Supervisor 4; Second Place Science Fair Award 2; Choir 3,4; Silver Music Pin 3; Football 1,3,4; Basketball 1,2,3; Baseball 1,2,3,4; N Club 3,4.

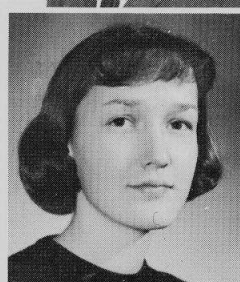

**LORRETTA TRENDLER**

Choir 3,4; Christmas Festival 1,2,3,4; May Festival 1,2,3,4; Gold Music Pin 3; Silver Music Pin 2; Musicale 3,4; Lorelei 1,2,3,4; G.A.A. 1,2,3; Glee 1,2.



Robert Golden waves confidentially to fellow seniors as he and Allan Kirshner, Carl Rath, Robert Finn, Art Rotstein, and Ike Heller prepare themselves for the junior-senior tug-o-war.

**SHEILA TROTCKY**

French Club 1,2,3; Fine Arts Club 1; G.A.A. 1; Foreign Language Club 2; Spring Play Crew 1; Reflections Crew 2; Pep Club 1.

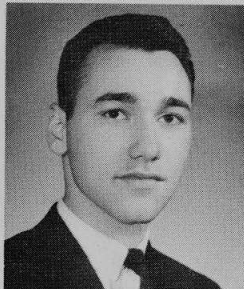

**LESTER TUROVITZ**

Bronze Honor Pin 3; Blue Honor Certificate 1,2; Latin Club 1; Track 1.

**RONALD TUTT**

SSSH Chairman 4; SSO Monitor 3,4; Spanish Club 1,2.

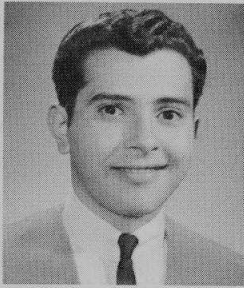
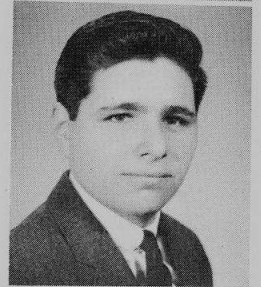

**BRUCE VARON**

**JOHN VAUGHN**

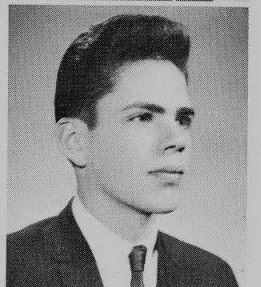

**HARRIET VERBIN**

Student Council 3,4; Reflections Staff 2, Activities Co-Editor 3, Assistant Editor-in-Chief 4; Nilehilite Staff 2,3; Reflections Revelries 3,4; Lorelei 1,2,3,4; Choir 3,4; Homecoming Committee, 4; Student Union Board 4; Musical Student Director 4; Epic Staff 4; Student Code of Ethics Committee 3; Cabinet Alternate 3; French Club 1,2,3,4; Bronze Honor Pin 3; Blue Honor Certificate 2; Gold Music Pin 3; Silver Music Pin 2; Fine Arts Club 1,2; Spotlighters 1; Pep Club 1,2; Girls Glee 1,2; Christmas Festival 1,2,3,4; Musical Publicity Co-Chairman 3; D.A.R. Citizenship Award 4.

**CHARLES VETZNER**

National Merit Letter of Commendation 4; Illinois State Scholarship Semi-finalist 4; SSO Executive Board Head 4; SSM Supervisor Head Supervisor SSSH 4; SSD Supervisor 3; Blue Honor Certificate 1; Bronze Honor Pin 3; Student Council 1; Sophomore Cabinet 2; Big Brother 2; Nilehilite Staff 3; Foreign Language Club 1.

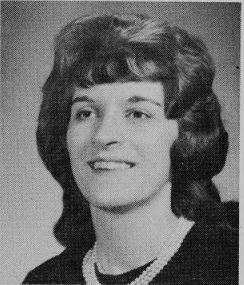
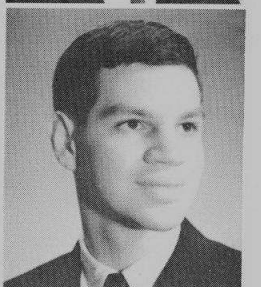

**DARLENE VIDOCK**

Future Secretaries Association 3,4; Spanish Club 1; SSO Monitor 4.

**CORALIE VODIAN**

Cabinet Secretary 3; SSSH Assistant Head 3,4; Union Board 4; SSSH Secretary 3; SSO Monitor 2; Ski Club 4; Homecoming Committee 2,4; Spanish Club 3; Arts Club 1; Glee Club 1.



**CATHERINE WAGNER**

National Honor Society 3,4; Personal Service Monitor 3,4; National Merit Scholarship Letter of Commendation 4; Silver Honor Pin 3; Blue Honor Certificate 2; G.A.A. 1,2,3,4; Board 3,4; Girls Glee 1; Foreign Language Club 2.

**SUSAN WAINBERG**

Future Nurses' Club 1,2; German Club 1,2.





**ILENE WALLER**

Junior Cabinet 3; Senior Cabinet Alternate 4; SSM 4; Blue Honor Certificate 2; Reflections 4; Spring Play 4; Assistant Costume Supervisor; Spanish Club; G.A. A. International Relations Club; Spotlighters.



**HELEN WEBER**

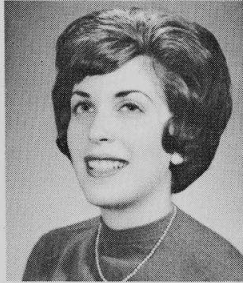

**FRANCES WEINMAN**

Quill and Scroll 4; West Nilehilité, Editor-in-Chief 2; Nilehilité, News Editor 4; Golden Galleon 3,4; Silver Clipper 1,2; SSO Secretary 3; Spanish Club 3; Arts Club 1,2; Student Council Alternate 1; Gold Honor Pin 2.

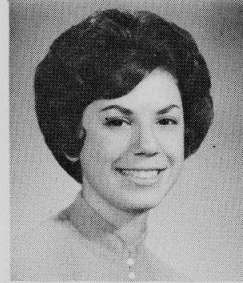

**ALICE WEINSTEIN**

Future Nurses Club 1; Spanish Club 1,2; Teachers of Tomorrow 4; G.A.A. 1,3; Glee Club 2; Christmas Festival 2; SSM 4; Foreign Language Club 1.



**DONNALEE WEINSTEIN**

Correspondence Editor of Newspaper 2; Alternate for Girls State 3; Prom Chairman 3; Chairman of Homecoming Dance Decorations; Senior Cabinet 4; Junior Cabinet 3; Student Council; Homecoming Committee Public Relations; Library Assistant; Office Monitor; SSO Supervisor; Monitor; French Club; Teachers of Tomorrow; Spotlighters; G.A.A.

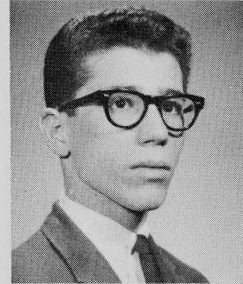

**ROBERT WEINSTEIN**

National Honor Society 3,4; Gold Honor Certificate 1; Silver Honor Pin 2; Silver Honor Pin 3; District Science Fair Placement 2; School Science Fair 1,2; Wrestling 2,3,4; Shield 2; Minor N 3; Major N 4; Homecoming Committee 4; German Club 2; Foreign Language Club 2; Personal Monitor 4; Council Alternate 2; SSM 1,2,3, Captain 2.

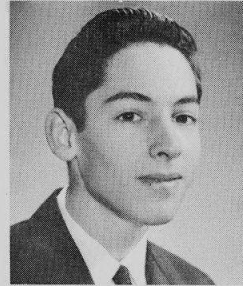

**BARRY WEINTRAUB**

Newspaper 1; Latin Club 1,2,3,4; Chess Club 4.

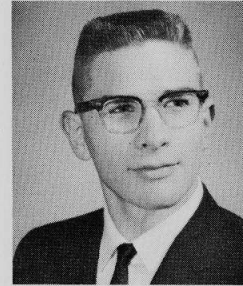

**THOMAS WEISE**

SSM Supervisor 4; SSD Supervisor 3; SSO Monitor 2; Reflections Crew 3,4; Spring Play Crew 3,4; Spanish Club 3.



**GAIL WEISS**

Teachers of Tomorrow 4; Senior Yearbook Staff 4; Austin Student Government 1; G.A.A. 2; Monitor 1; Ballet 1; Pep Club 1.



**NADINE WEISS**

SSM Assistant Head Secretary 4; Personal Service Monitor 2; Cabinet Alternate 2; Science Fair 1; Girls Glee 1; Future Secretaries 4.

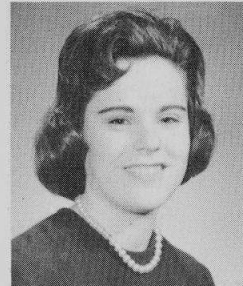

**LYNN WEISZ**

Cabinet Alternate 4; SSH Secretary 4; Bronze Honor Pin 3; Blue Honor Certificate 1; Band 1,2,3; Silver Music Pin 3; FTH 1,2,3,4; Illinois State Scholarship Semi-finalist 4.



**KATHRYN WELLS**

Loralie 3,4; Choir 3,4; Ripeletts 3,4, President; G.A.A. 1,2,3,4; Cabinet 1, Alternate 2; SSM 1,2,3,4; Epic Staff 4; Silver Music Pin 4; Christmas Festival 3,4; Pep Club 4; Homecoming Committee 1.

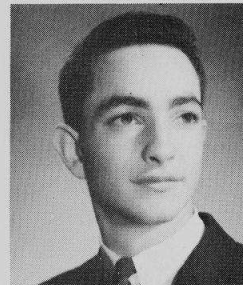

**DANIEL WERSHOW**

National Merit Finalist 4; National Council of Teachers of English Achievement Award 4; Fall Play Cast 3; Fall Play Crew 2,4; Spring Play Cast 2,4; Reflections Crew 3; Thespians 3; SSH Assistant Chairman 3; SSM 4; Nilehilité Assistant Editor 3, Assistant Feature Editor 4; Illinois State Scholarship Semi-finalist 4; Stage Lighting Club 4; Spotlighters 2; Epic Staff 4.



**SAMUEL WERNICK**

Student Union Board 3; SSO Supervisor 4; Wrestling 2,3.

**LYNNE WHITEFIELD**

Reflections Cast 3; SSSH 3; Ushers Club 3,4; G.A.A. 1; Girls Glee 2; Teachers of Tomorrow 1.



**DAWN WILINKIN**

SSD Rater 3; Pep Club 1,2; Fine Arts Club 1,2; Teachers of Tomorrow 2.

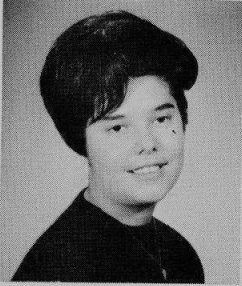

**ALAN WINTER**

Golden Galleon 3,4; Silver Clipper 1,2; Yearbook 4; Student at National High School Institute School of Journalism, NU 3; SSO 4; Fall Play; Tennis; German Club; Cabinet.

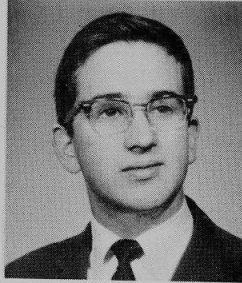

**RICHARD WOLLACK**

Cabinet 2,3,4; Council; SSO 3,4; SSM2; Spanish Club; Swimming; Gym Leader Club 2; Hi-Y; Bronze Honor Pin 3; Gold Certificate 2; Representative to Rotary Club Luncheon 4; Alternate of "Its Academic" TV Show 4; Illinois State Scholarship Semi-finalist 4.

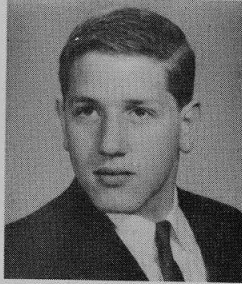

**RICHARD YOUNG**

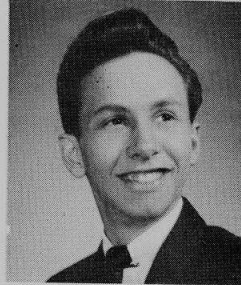

**FRANCINE ZAK**

Future Secretaries 4; G.A.A. 1,2,3,4; SSSH 2; Pen Pal Club 4; Pep Club 1,2; Teachers of Tomorrow 2.



**JOEL ZIMMERMAN**

Science Seminar; SSSH Chairman; Math Club; Freshman Science Club 1; National Merit Scholarship Letter of Commendation 4; Illinois State Scholarship Semi-finalist 4; Silver Honor Pin 3; Blue Honor Certificate 2.

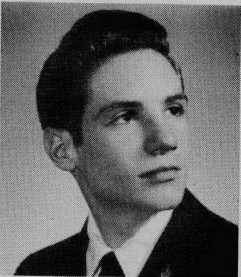

**CLAIR WILLIAMS**

SSSH Assistant Chairman 4; SSM 3,4; Student Union Monitor 4; French Club 2.

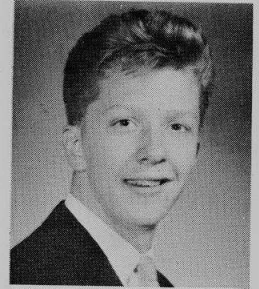

**JOSEPH WILSON**

Industrial Arts Club 2,3,4, Officer 4; Personal Monitor 4.

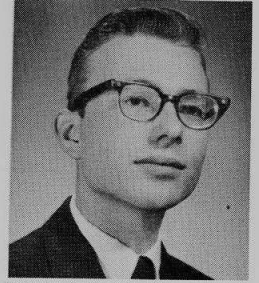

**LARRY WOLFINSOHN**

Swimming 1,2,3,4, Minor N 1, Major N 2,3,4; Tennis 2,3,4, Minor N 2, Major N 3,4; N Club 2,3,4; SSO Supervisor 4; SSO Chairman 4; Bronze Honor Pin 3; Blue Honor Certificate 2; Student Union Monitor 4.

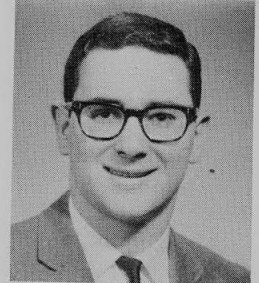

**RICHARD YOUNG**

SSO Supervisor 4; Football 3; Wrestling 2; International Relations Club 3,4; Spanish Club 4; Hi-Y 1; Intermural Basketball 3.

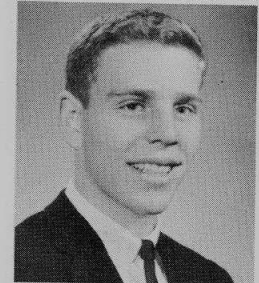

**ARNOLD ZANN**

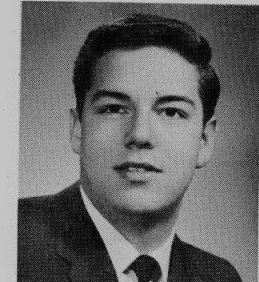

**HERB ZAROV**

National Merit Semi-finalist 4; Swimming Shield 1, Minor N 2,3, Major N 4; SSM Supervisor 4; SSD Assistant Supervisor 3; Silver Honor Pin 3; Bronze Pin 2,3; Blue Honor Certificate 1,2; N Club 4; Sports Editor Yearbook 4; Cabinet Alternate 3; Hi-Y 1.

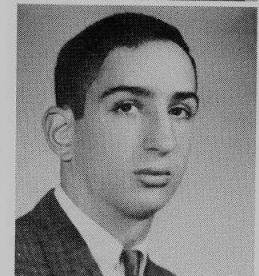

**LESTER ASCHER**



**RONALD GALE**

Transferred from Lane 1; Art Council 1,2,3; Scholastic Art Certificate 2,3; Scholastic Art Gold Key 3.

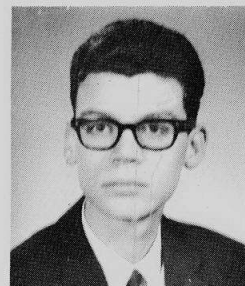

**LILLIAN SHERMAN**

Golden Galleon Guild 3; Nilehilite 3,4; National Thespian Society, Vice-President 3; Spring Play Crew; Fall Play Crew; Reflections Crew; Folk-singing Club 4; G.A.A.



## NOT PICTURED

**EUGENE ADELMAN**

P.S.O. 3.

**RAUL BLANCO**

Transferred from St. Rita's 4.

**EARL BROCATO**

**KENNETH CATELLIER**

**ILANA DINITZ**

Spanish Club 1; Spring Play 4; G.A.A. 1,4; Future Secretaries 3.

**SUSIE FIAN**

Student Council Alternate 1; SSM 2; G.A.A. 1, 2; Fall Play Crew 1.

**STUART FINE**

SSSH 4; Bronze Honor Pin 3.

**SUSAN GRECU**

Spanish Club 1,2; Pep Club 1; G.A.A. 1,2,4.

**HELENE HARWOOD**

Orchestra 1,2,3,4; Gold Music Pin 1; Silver Music Pin 2; Spanish Club 3; Cabinet Alternate 3; Loralie 3,4; Christmas Festival 1,2,3,4; Musical 1,2,3,4; G.A.A. 1; Pep Club 1.

**MIKE KAGAN**

Wrestling 1,2,3,4, Shield 1, Minor N 3, Major N 4; Track 1, Minor N 1.

**KAREN KINSCH**

SSD Officer 3, Personal Service Monitor 2, Cabinet 3; G.A.A. 1,2,3; Glee 1; Pep Club 1; Musical 1; Christmas Festival 1.

**MIKE KLUG**

SSO 4, SSSH 4; Choir 4; Christmas Festival 4; Musical 4; Football 3; Wrestling 2.

**EILEEN LIBBY**

Personal Service Monitor 2; French Club 1,2; Reflections Senior Staff 4; Girls' Glee 4; G.A.A. 1,2,3,4; Pep Club 2; Twirlers Treasurer 2,3; Ripplettes 3,4; Future Teachers Club 1; Christmas Festival 4; Musical 4; Modern Dances 3; Prom Committee 3; Foreign Language Club 2; Mock Constitutional Convention 4; Steering Group 4.

**TED MAURER**

Glee 2; Choir 3,4; Spanish Club 2; Pen Pal Club 2; Student Union Board 4; Planning Board 4; Silver Music Pin 3; Christmas Festival 2,3,4.

**JOHN PAPANDREA**

Football, Honorable Mention All State, All Northern and First Team 4; All Suburban Area Squad; Wrestling Fifth in State 3; Senate Representative 4; Wrestling First District Second Sectional 3.

**STEVE ROTFELD**

**RONALD RUDI**

**GERALD PETER WAGNER**

Student Union Board 4; Hi-Y 1,2; Basketball 1,2; Student Council 1.



"Away we go!" these seniors shout as their Bike Day excursion gathers steam despite the cancellation of the East-West baseball game which was the original destination.



"Let's GO Nilehil!" "Let's WIN Nilehil!" The senior section leads the bravado of a gymnasium Pep Rally.

"Where did these four years go?" might well be the thought in the minds of many of these senior class members as they listen to their class officers outlining graduation procedures in one of the frequent class meetings in preparation for the event.



And the Work  
And the Fun  
And the Meetings  
End with . . .

GRADUATION  
**GRADUATION**  
GRADUATION  
**GRADUATION**  
GRADUATION  
**GRADUATION**  
GRADUATION

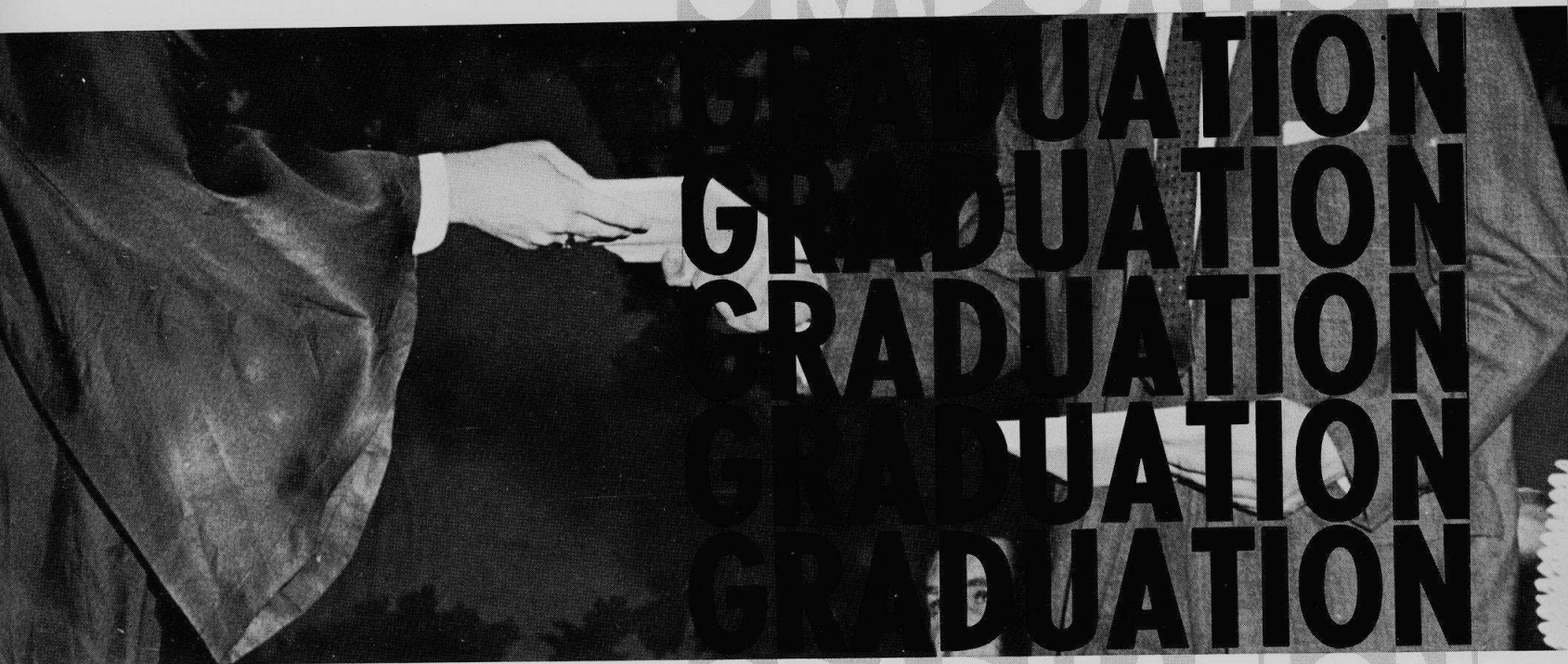

June 12, 1963

GRADUATION  
**GRADUATION**  
GRADUATION  
**GRADUATION**  
GRADUATION



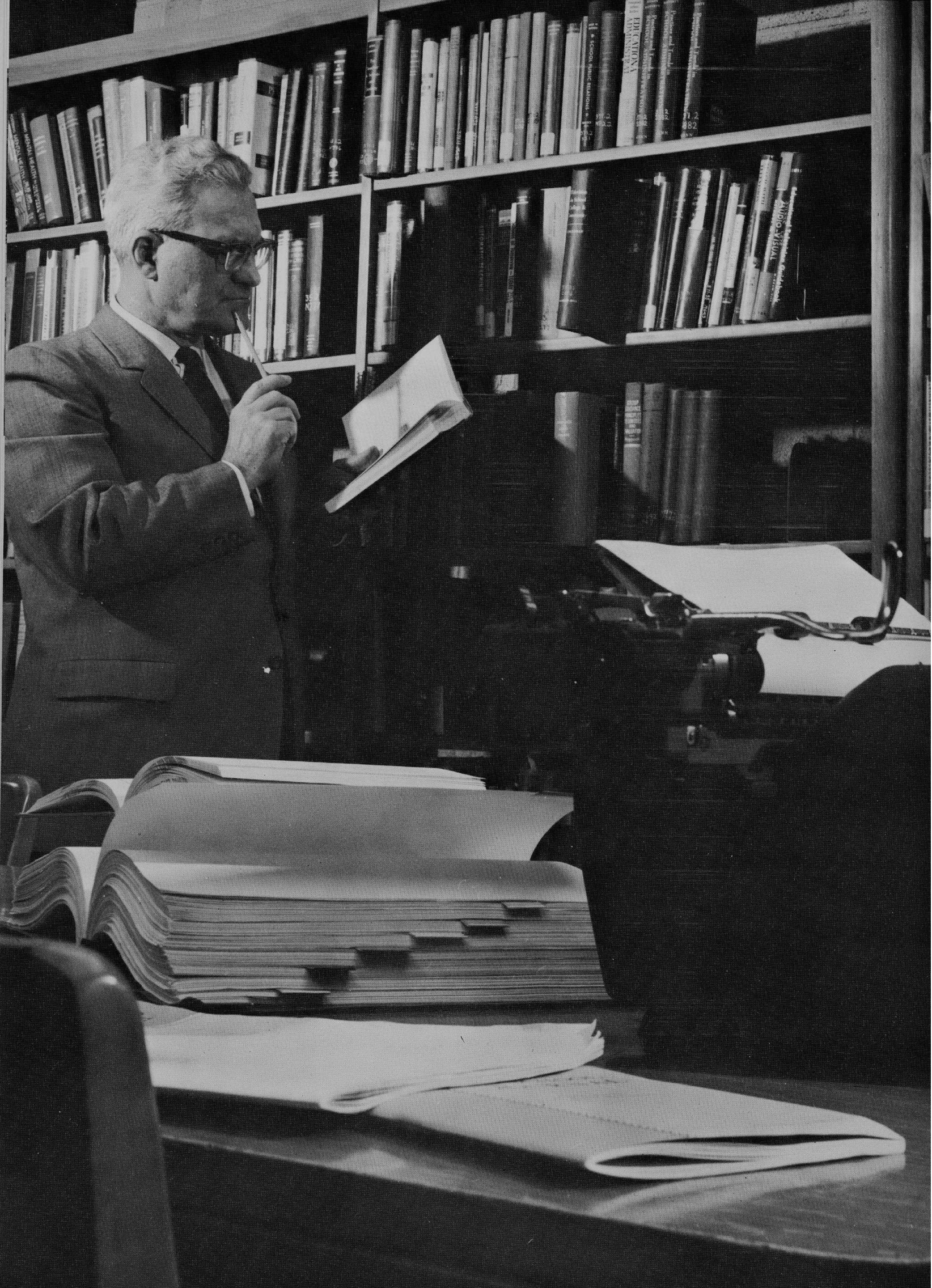



# CENTRAL ADMINISTRATION

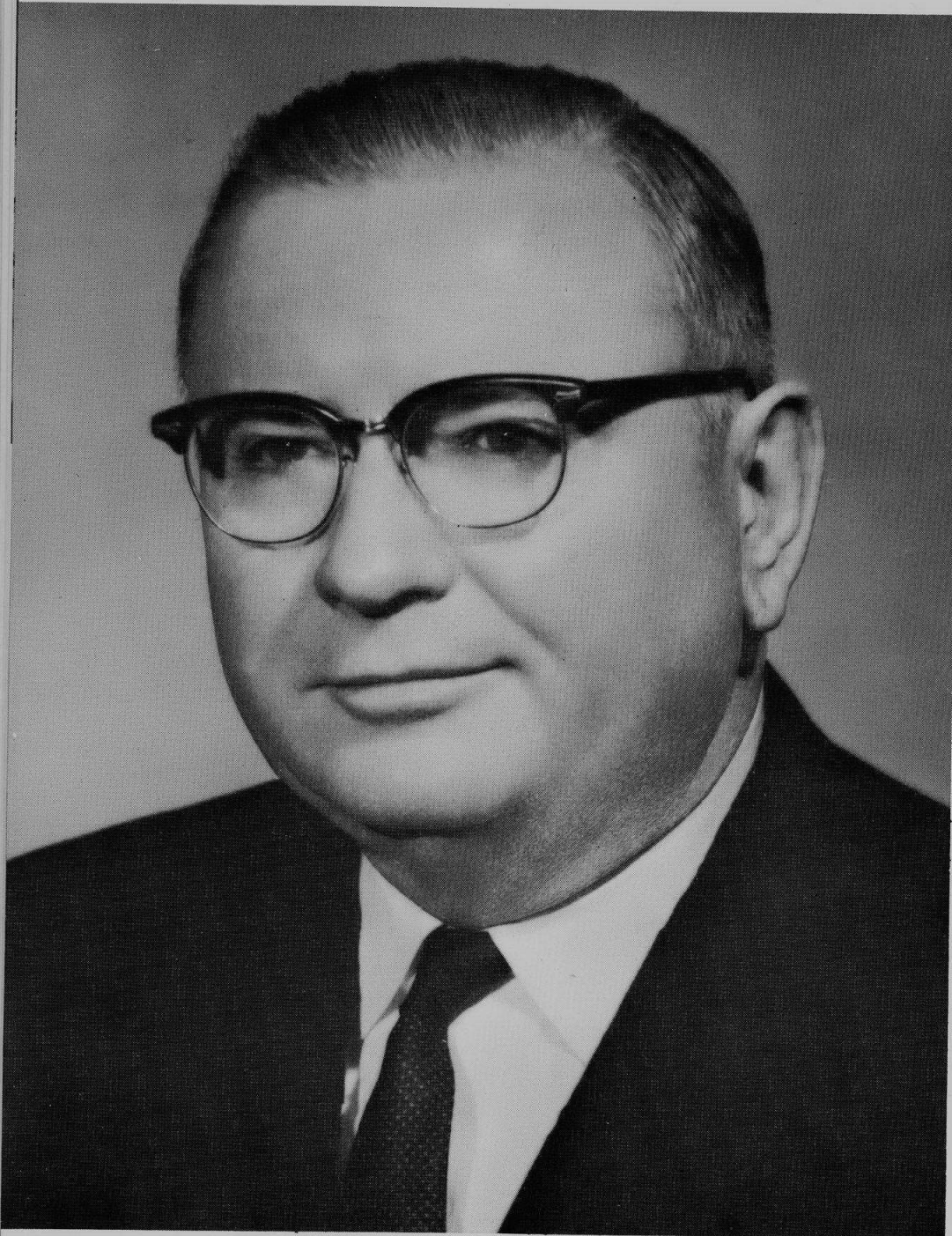

Dr. Clyde Parker  
Superintendent

The central administration is the highest organ in the high school system. This group includes the superintendent, the board of education, and the directors of different departments. The central administration considers all the problems that affect Niles East and Niles West.

## A MESSAGE From The SUPERINTENDENT:

The yearbook presents an image of the academic, social, and activity sides of a high school as it is envisioned by the students preparing it. Although the pictures, the names, and the narrative are important now, they will become more important as the years pass, and as the students take hold of life's responsibilities to family and society.

Through the years, the yearbook will not only become a keepsake,

but in a true sense, it will become a memory book. The months and years move on, high school and commencement appear to be farther and farther away, but reflections on high school days will continue in the minds of graduates all their lives.

May these pages become golden pages of history. May they recall for many years the glorious springtime of life.

—Dr. Clyde Parker



**Board of Education Members:** Standing, Mr. Kenneth E. Littrell, Mr. Milton Falkoff, Mr. Harold E. Atchinson. Seated: Mrs. Herman S. Block, Dr. John H. H. Speer (President), Mr. John M. Mau, Dr. Francis J. Saunders.

# BOARD OF EDUCATION



**Dr. Stuart Anderson**  
Assistant Superintendent



**Mr. Paul L. Houghton**  
Assistant Superintendent

## ASSISTANT SUPERINTENDENTS

# CENTRAL ADMINISTRATION DIRECTORS:



**Dr. Arthur H. Ryden**  
Director: Guidance and Testing



**Dr. Ted C. Cobun**  
Director: Audio-visual Education

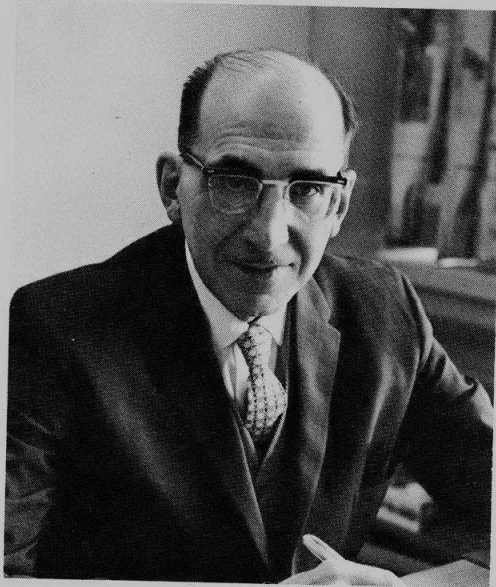

**Mr. Harold R. Ohlson**  
Director: Research, Publications, and Community Relations



**Mr. Orland Ruyle**  
Director: Adult Evening and Summer School



**Mr. John Anderson**  
Buildings and Grounds Supervisor.



Standing: **Mr. Clifford Herbst**, Assistant Business Manager. Seated: **Mr. Charles Coker**, Business Manager.

# PARENT-TEACHER ORGANIZATION



**Parent-Teacher Association Officers:** Standing; Mrs. Ely Tzinger (1st V. Pres.), Mrs. Fred Bush (Treas.), Mrs. Victor Rassen (Corr. Sec.). Seated: Mrs. Philip Reifman (Pres.), Dr. Keith Kavanaugh. Absent: Dr. John Harris (2nd V. Pres.), Mrs. Robert Green (Rec. Sec.).

The Nilehi-East Parent-Teacher Association works to foster a closer relationship between the students, faculty and administration. PTA also acquaints parents with the school curriculum, extra-curricular activities, and school relations and calls their attention to the needs of the school. It gives parents an opportunity to evaluate and discuss the school program and services and to work with the students and school personal toward improvement. The **Nile-A-Gram**, the PTA newsletter, keeps both parents and teachers up to date on all PTA events. The refreshment stands at home football games are operated by parents through the PTA. Monthly "Coffee Chats" held at Niles provide an informal atmosphere in which parents, faculty and administrative officials can discuss school issues. This year, as in the past, the PTA Open House proved to be a huge success.

## EAST BOOSTERS' CLUB

Working along the same lines as the Parent-Teacher Association, the Boosters Club is also concerned with the welfare and interests of the Nilehi student, especially in the field of athletics. They also sponsor the athletic banquets which are held at the end of each season. Each spring the Boosters organize a Sports Spectacular featuring activities of the athletic department. These are just two of the many worth-while projects accomplished by the Niles East Boosters Club.



**Niles East Boosters Club:** Standing, Mr. Meyer Shearn (Pres.), Dr. J. Keith Kavanaugh (Principal), Mr. Marvin Ihne (Asst. Principal), Mr. Art Wittkamp (Treas.). Seated: Mr. Hy Perelgut (V. Pres.), Mr. Orrin Wolf (Sect.).

# EAST ADMINISTRATION



## A MESSAGE From The PRINCIPAL:

Our American way of life is not an accident; it is the result of the faiths, of the hopes and aspirations, of the toil and sacrifice, of the imagination and ingenuity of our forebears. It is a great heritage. It is a heritage of promise—a promise to all individuals that as members of our society they may develop their talents to the utmost. Students of Nilehi, you are part of this great heritage. You are part of it because you have been formed by it and have assimilated the values and concepts of our history. You are part of it because even now and in the years to come, you will be developing, enlarging, and making our way of life more meaningful. We look to you to so bear your responsibilities as citizens that you will bring to our community and nation a better and more complete understanding of the meaning of democracy and a deeper and more complete appreciation of its tenets.

**J. Keith Kavanaugh**

## ASSISTANT PRINCIPALS

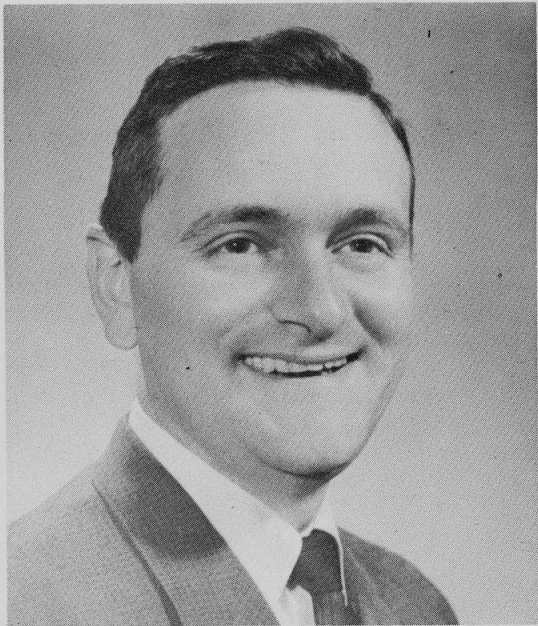

**Dr. John Harris**  
Assistant Principal



**Mr. Marvin H. Ihne**  
Assistant Principal

## ADMINISTRATIVE DIRECTORS

The efficiency with which our school operates is due to the farreaching capabilities of the Niles East Administration. By providing for the specific needs of the individual, the administration guides the student toward his future goal. Administrative assistance aids the student in his selection of the appropriate subjects and extra-curricular activities best suited to his abilities and future plans.

Although primarily concerned with the students, the administration also strives for better parent-teacher-student relations, for the administration feels that parent cooperation is an essential part of the school curriculum. To produce worthy American citizens is the administration's ultimate aim as it continues to develop new ideas and concepts in teaching skills and school organization.

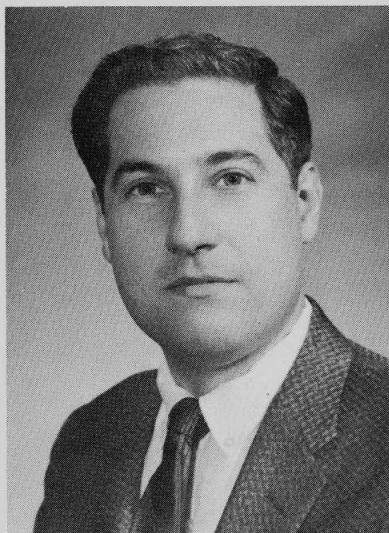

**Mr. Jack B. Spatafora**  
Student Activities Director

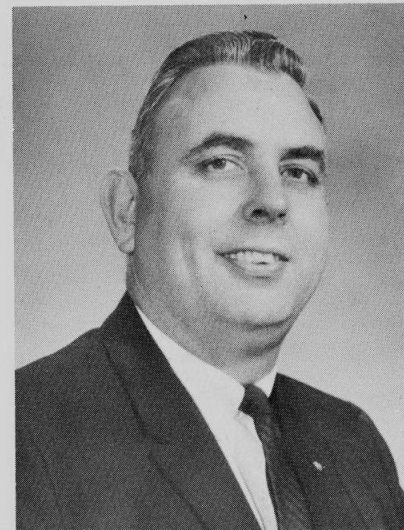

**Mr. James Miller**  
Student Accounting Director



Dr. Kavanaugh discusses day to day administrative problems and coordinates the efforts of his staff in weekly administrative meetings in his office.



# FACULTY assets are knowledge



All Niles Township teachers listen to East's newly organized Stage Band as they perform at the Annual Institute Day. Leo Provost directs the talented ensemble.

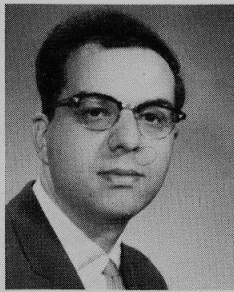

**Ronald Albiani**  
Psychology,  
Social Studies

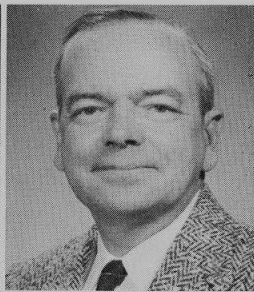

**Dr. Daniel Albright**  
English  
Department Chairman



**Sara Aslanian**  
Mathematics



**Earle S. Auge**  
Vocal and Instrumental  
Music Department Chairman

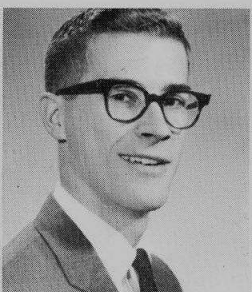

**William M. Baillie**  
English



**Norma A. Bart**  
Social Studies

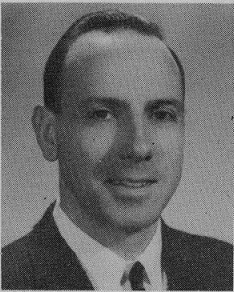

**Don G. Beardsley**  
Science

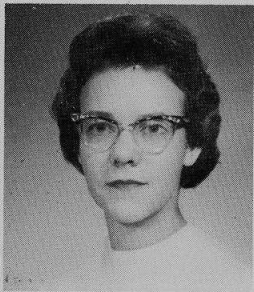

**Kay Beck**  
Foreign Language

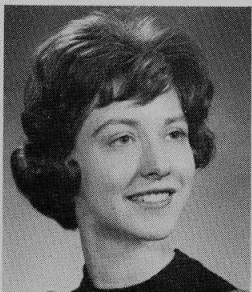

**Susan Bennett**  
Foreign Language

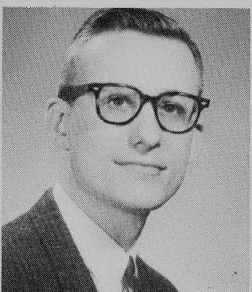

**Theodore A. Beranis**  
English

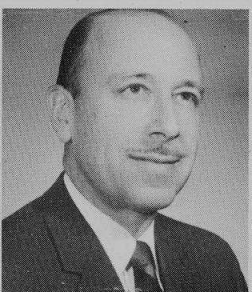

**Dr. John L. Betts**  
Social Studies



**Sarah Blacher**  
English

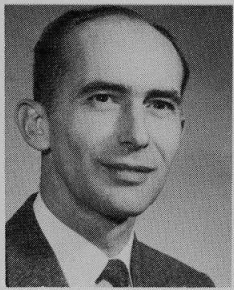

**Donald W. Blair**  
Foreign Language  
Department Chairman

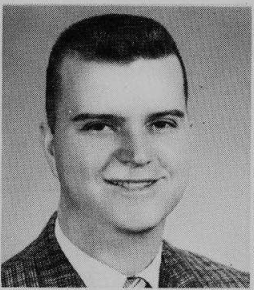

**E. Robert Bluege**  
Business Education

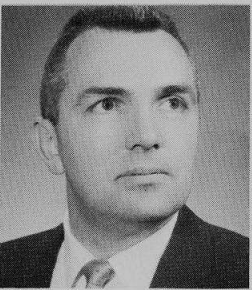

**Robert J. Botthof**  
Guidance Counselor



**Susan H. Bowersox**  
Guidance Counselor

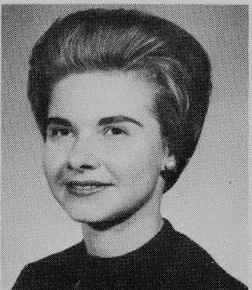

**Julie Ann Brazil**  
English



**Marvin L. Brett**  
Mathematics

# and service

A competent, inquiring and dedicated faculty is a school's greatest assurance that its students will enter the adult world as society's greatest asset - the educated individual. Nilehi's faculty continuously strengthens this assurance as its members each year open young eyes and exercise young minds as each student searches for meaning in our modern world.

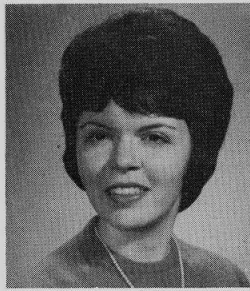

**Rhoda Brown**  
Mathematics

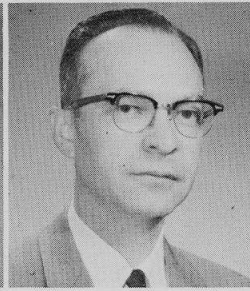

**C. E. Burgener**  
Science  
Department Chairman

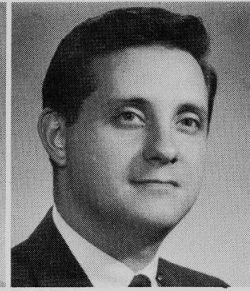

**David Burgett**  
Industrial Arts  
Department Chairman

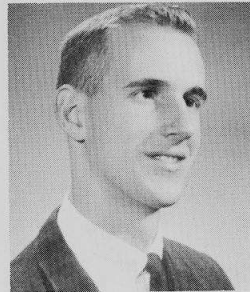

**John R. Burkel**  
Physical Education



**Florence Butler**  
Home Economics  
Department Chairman

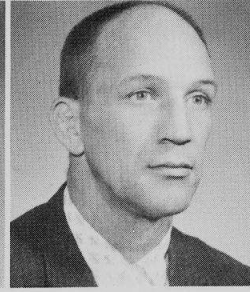

**Howard M. Byram**  
Physical Education

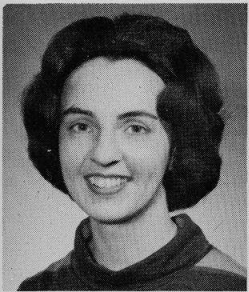

**Jean Canning**  
English

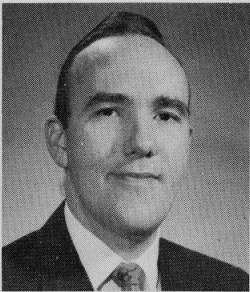

**Pete J. Carr**  
Art

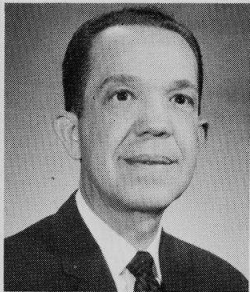

**Aldo Ceresa**  
Social Studies



**Mildred Louise Cheadle**  
Business Education

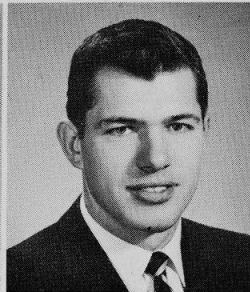

**William R. Collien**  
Science

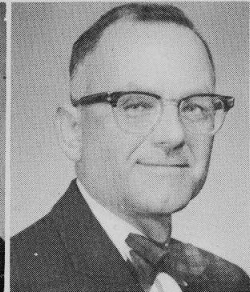

**Everett A. Colton**  
Social Studies

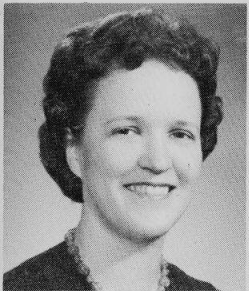

**Joan Coon**  
Business Education



**Diane M. Courtright**  
Foreign Language



**Lillian Cutter**  
Special Education

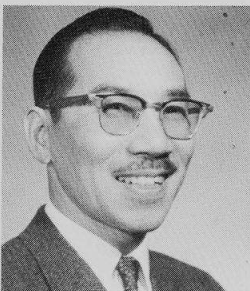

**Gentil Da Rosa**  
Foreign Language

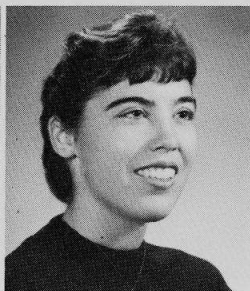

**Diane Dean**  
Physical Education

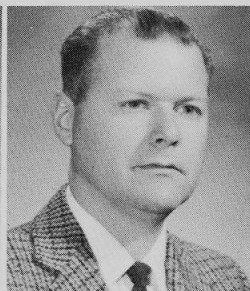

**Edward F. Degenhardt**  
Science

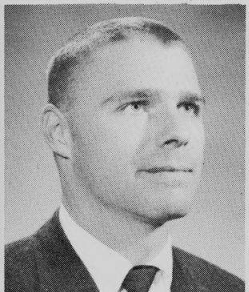

**Karl E. De Jonge**  
Social Studies

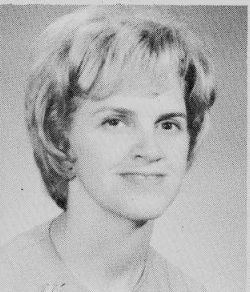

**Gail Dent**  
English

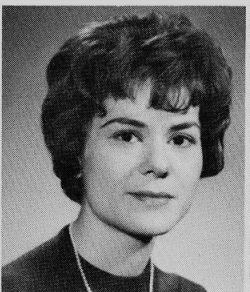

**Marlene Diemecke**  
Foreign Language

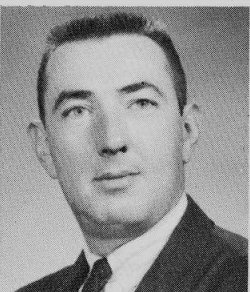

**James R. Dorsey**  
Driver Education

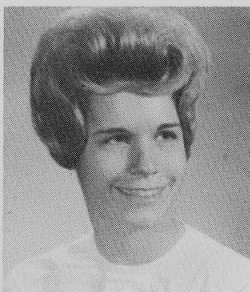

**Carol Drake**  
Physical Education



**Shelby Jean Dunivant**  
Physical Education

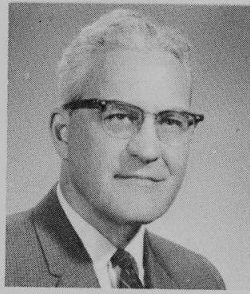

**Paul M. Eberhardt**  
English

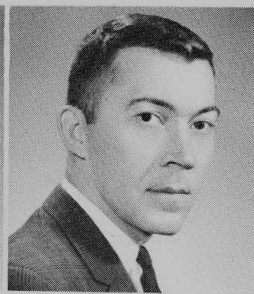

**Leo B. Ebert Jr.**  
Reading

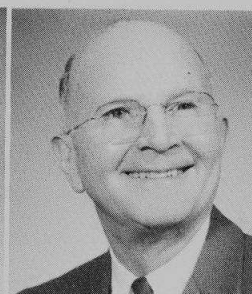

**Homer C. Ellis**  
Science

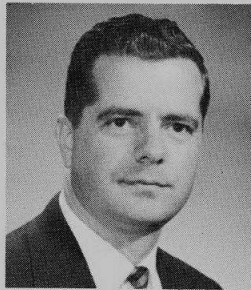

**Jack Emery**  
Guidance Counselor

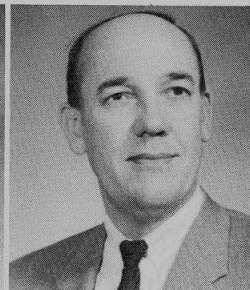

**Valmer D. Erickson**  
Guidance Counselor

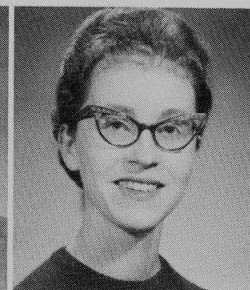

**Sue Evangelista**  
Home Economics



Dr. Kavanaugh, Dr. Parker, and Dr. Mannos await the East-West Football Trophy presentation ceremony prior to the second annual game played this year.

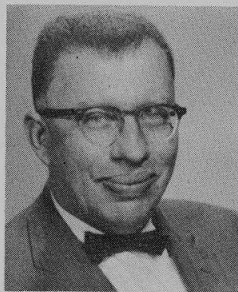

**L. M. Eyermann**  
Science

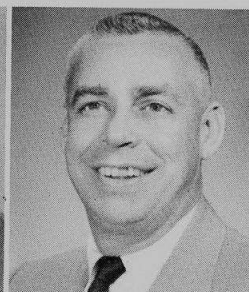

**H. G. Ewing**  
Social Studies



**Patricia M. Fagan**  
Foreign Language

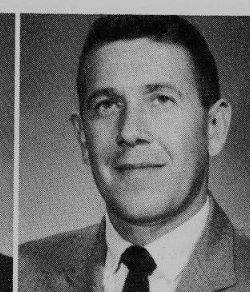

**George Fink**  
Electricity

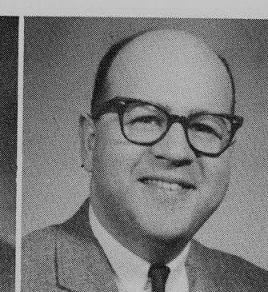

**Norman L. Frey**  
English



**Irene Garrigan**  
Librarian



**Alice Green**  
English



**Janice E. Griffith**  
English

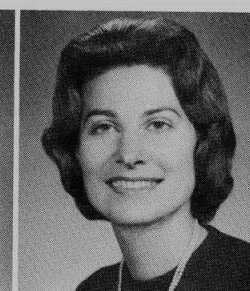

**C. Jean Hagemann**  
Foreign Language



**Mildred J. Hall**  
Mathematics

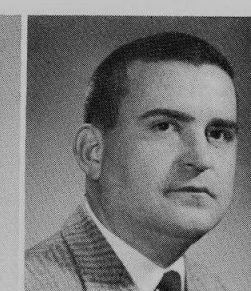

**John W. Hallberg**  
Social Studies

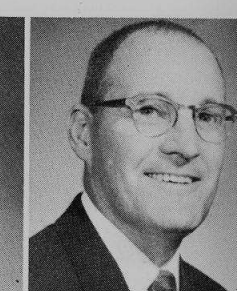

**Richard T. Haselton**  
Physical Education  
Department Chairman

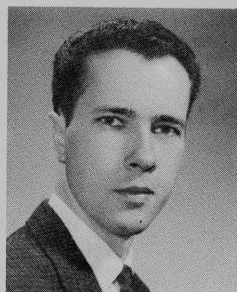

**Alan Haskell**  
Mathematics

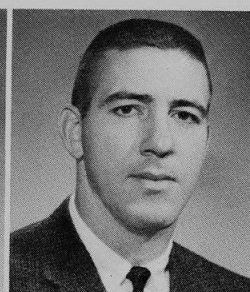

**William R. Henderson**  
Driver Education

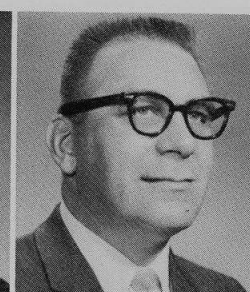

**O. T. Hendrickson**  
Business Education

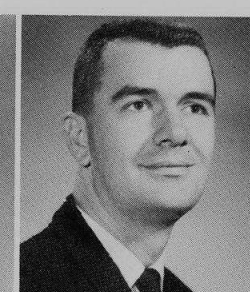

**William R. Henry**  
Mathematics



**Earl E. Hoff**  
Mathematics



**Ada Immel**  
Business Education  
Department Chairman

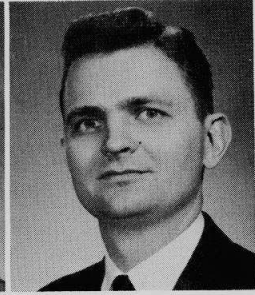
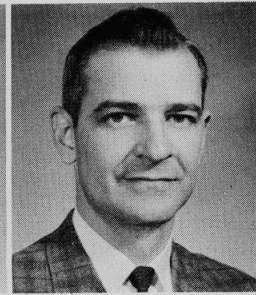
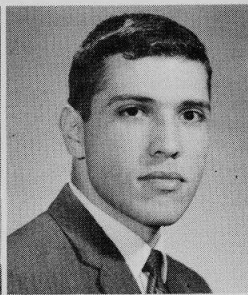
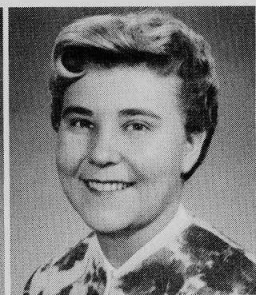
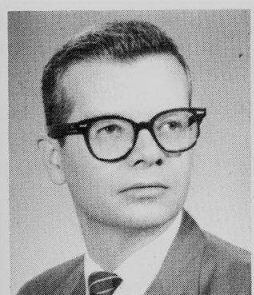

**David T. Jackson**  
Social Studies

**Sharon Jenkins**  
Mathematics

**Joy A. Jirik**  
English

**Jeffrey Josephson**  
English

**R. E. Kauffmann**  
Guidance Counselor

**Robert D. Keen**  
Science

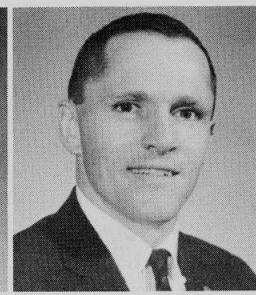
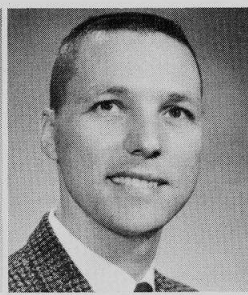
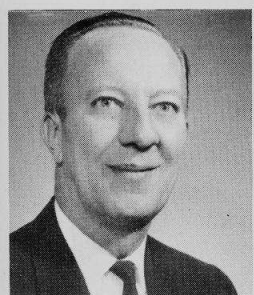

**Thomas J. Kiviluoma**  
Mathematics  
Department Chairman

**Irene Klaff**  
English

**Rollie Korol**  
Special Education

**Anthone Kort**  
Mathematics

**Art Kraft**  
Physical Education

**Gabriele R. Lachmann**  
Foreign Language

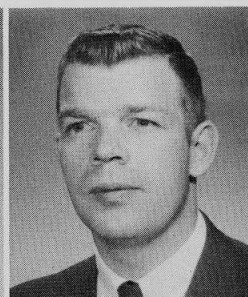
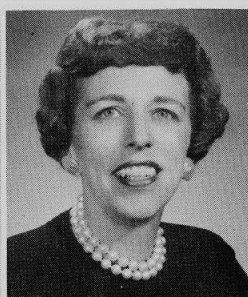
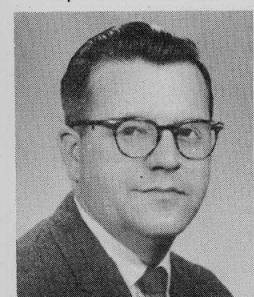

**Peter J. La Forge**  
English

**Lois Lamberg**  
Foreign Language

**Virginia Landwehr**  
Guidance Counselor

**David W. Lange**  
Science

**Donald Larson**  
Physical Education

**Jane Legge**  
Librarian

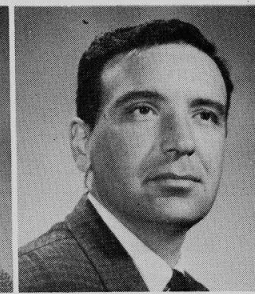
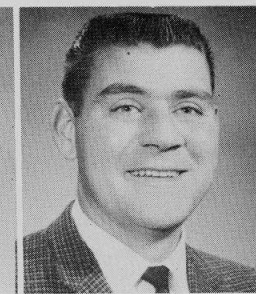

**Marilyn Levy**  
English

**Hazel Loew**  
Art  
Department Chairman

**Herminia M. Lopez**  
Foreign Language

**Verniel Lundquist**  
English

**David D. McCarrell**  
Physical Education

**Andy Maggìo**  
Metals, AVA Coordinator

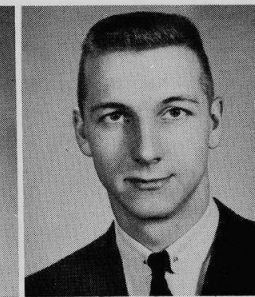
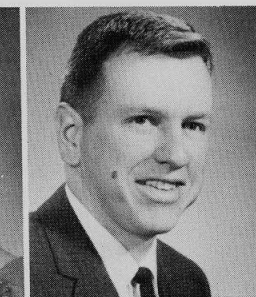
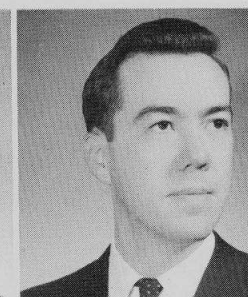
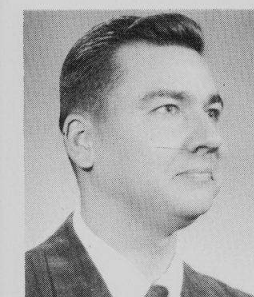

**Gordon J. Malone**  
Business Education

**Donald E. Marsh**  
Science

**K. L. Martyn**  
Science

**Jean Massmann**  
Registered Nurse

**Richard L. Mathies**  
Guidance Counselor

**William Meles**  
Industrial Arts

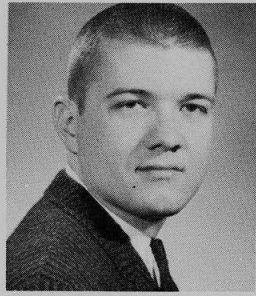

**James Meyer**  
Science

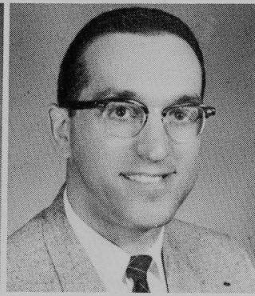

**Ted L. Meyer**  
Mathematics

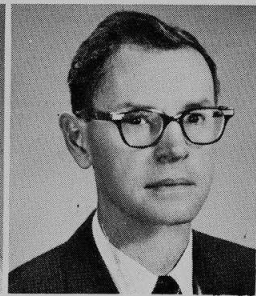

**James A. Michael**  
Social Studies

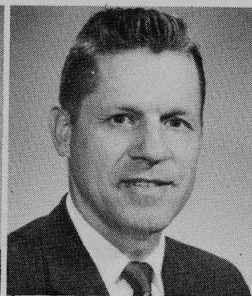

**H. Stephen Morgan**  
Business Education



**Sue Morgan**  
English

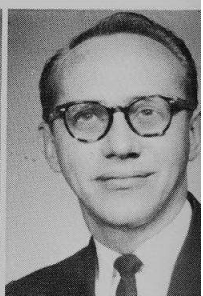

**John Moshak**  
Foreign Language

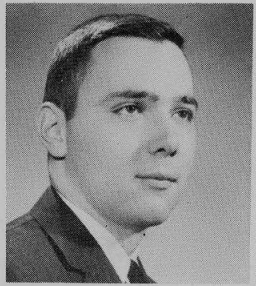

**Richard K. Murphy**  
Mathematics



**Eileen Nahm**  
Home Study Instructor

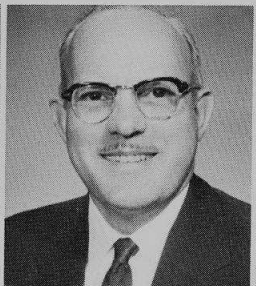

**Eugene D. Napier**  
Business Education

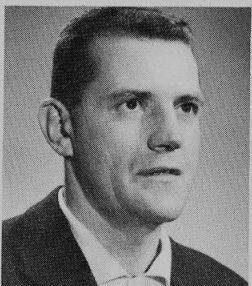

**N. M. Oddivak**  
Physical Education

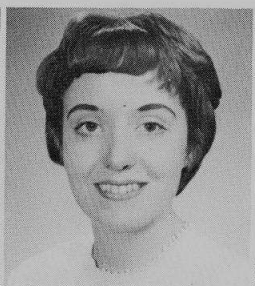

**Barbara Olson**  
Physical Education

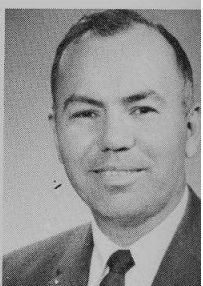

**William Osness**  
Social Studies

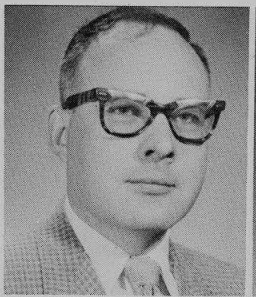

**Ellerth Overboe**  
Science



**Josephine A. Parson**  
Social Studies

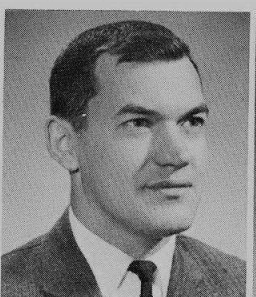

**Mel Pirok**  
Social Studies

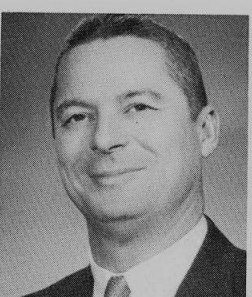

**Leo H. Provost**  
Music



**Barbara Ray**  
Physical Education  
Department Chairman



**Ruth Roberts**  
Mathematics

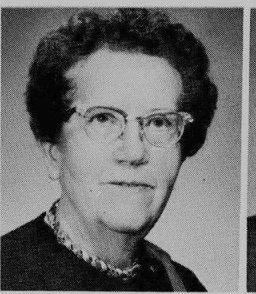

**Myra Z. Robinson**  
Science

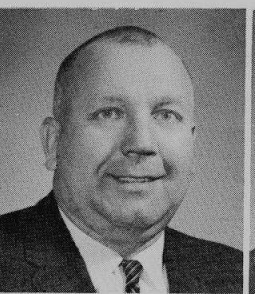

**Pat Rooney**  
Driver Education

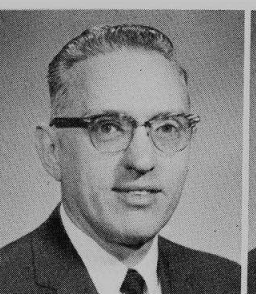

**George Roth**  
Science



**Joe Rusk**  
Physical Education



**Nancy Samson**  
Physical Education



**Barbara Scarbrough**  
Registered Nurse

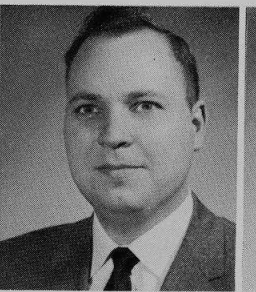

**George Scherb**  
Social Studies



**Imogene Schneider**  
English

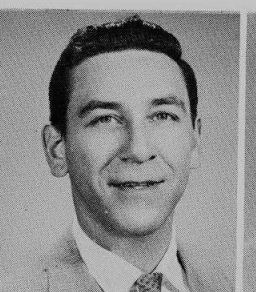

**Alvin Schwartz**  
English

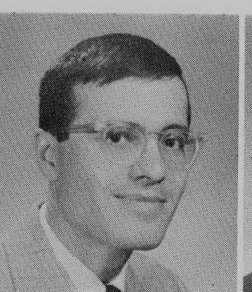

**Merron Serom**  
Guidance Counselor

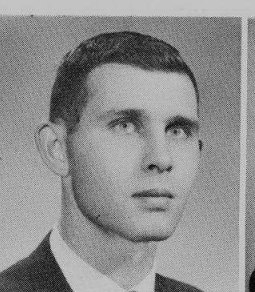

**Dennis Snider**  
English



**Albert Soglin**  
Mathematics

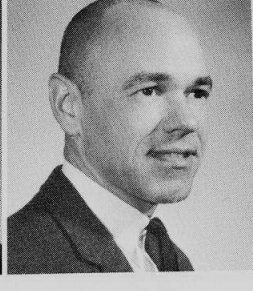
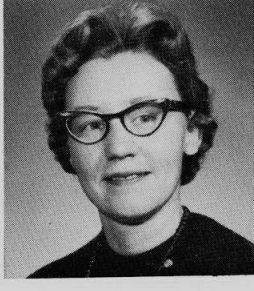
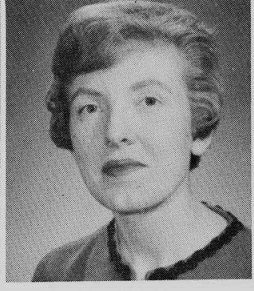
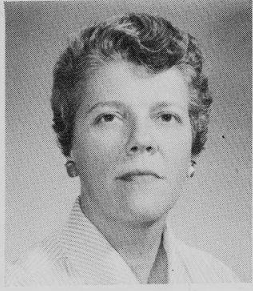
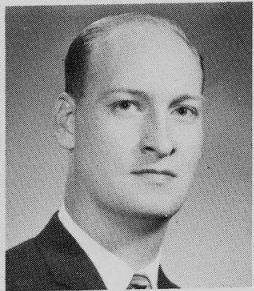
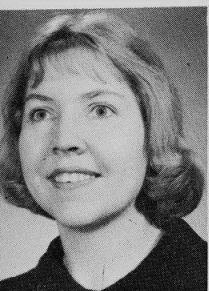

**Joanne Starkey**  
Social Studies

**Lawrence A. Starr**  
Mathematics

**Virginia K. Stemp**  
Drama, Public Speaking

**L. K. Taylor**  
Librarian

**Anita Te Hennepe**  
English

**Richard Tendick**  
English

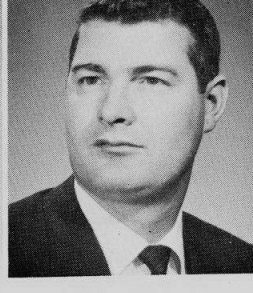
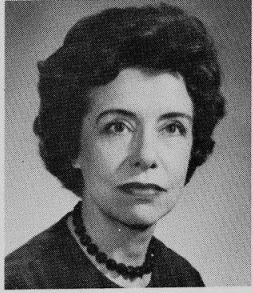
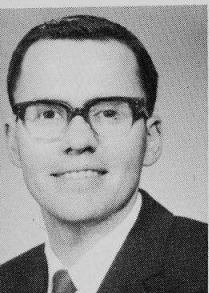

**Donald R. Test**  
Driver Education

**June Todd**  
English

**Aune M. Toivola**  
Guidance Counselor

**Geraldine Tosby**  
Social Worker

**Carol Turpin**  
Physical Education

**Carl Van Cleave**  
Driver Education

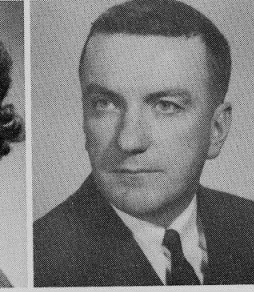

**Mary E. Walker**  
Librarian

**William L. Warner**  
Driver Education  
Department Chairman

**Bernard E. Welch**  
Science

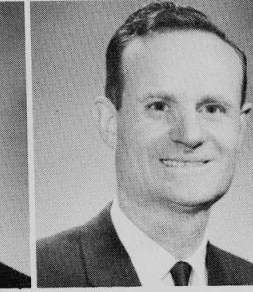
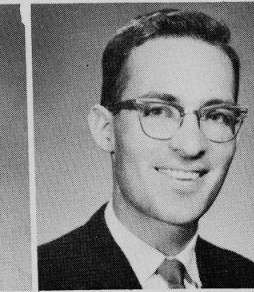

**Margaret White**  
English

**Leonard M. Winans**  
Physical Education

**Hayward L. Wood**  
Social Studies



Faculty members enjoy a musical treat as they relax, chat, and eat at this year's P.T.A. Faculty dinner.

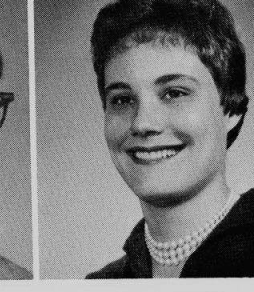
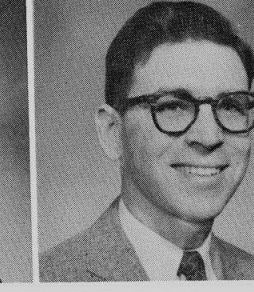
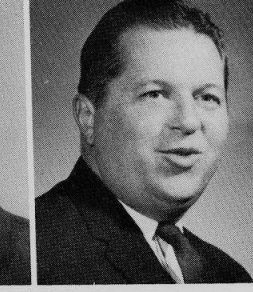
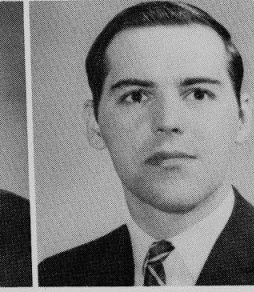
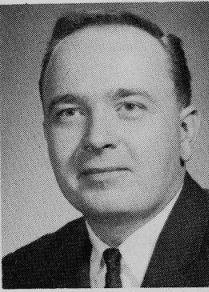

**D. B. Wright**  
Social Studies

**Robert Yeisley**  
English

**George Yursky**  
Mathematics

**Dr. Bernard Zagorin**  
Social Studies

**Barbara G. Zika**  
Social Studies

# FACULTY CONCLUDED

## Not Pictured

**James M. Douglass**  
Orchestra and Music Theory

**John R. Riccitelli**  
Physical Education

**Joyce Rosley**  
Physical Education

**Jean Jackson**  
English

**Keith Robinson**  
Business Education

**Mary Valenta**  
Physical Education

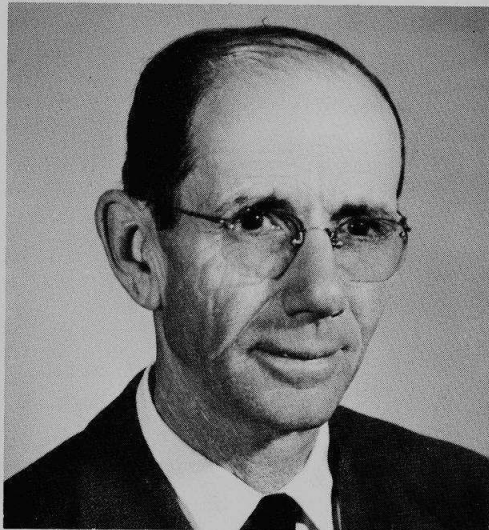

**Leo P. Babcock**

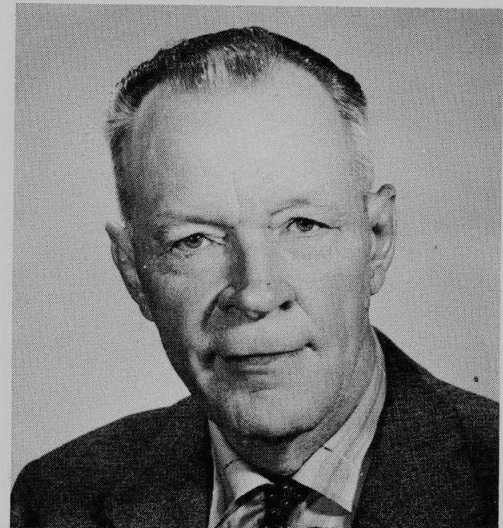

**Robert Mackey**

The faculty, administration, supporting staff and students at Niles East wish to extend their warmest wishes for many happy years to come to Mr. Leo Babcock, who retired this year, and Mr. Robert Mackey, who retired at the conclusion of the 1961-62 school year.

Faculty member and varsity gymnastics coach John Ricitelli has just presented the Illinois Athletic Association's Second Place State Gymnastics Trophy to Jr. Keith Kavanaugh as the student body cheers at the Spring Awards Assembly.



# SUPPORTING STAFFS



**Administrative Secretaries:** Standing, Mrs. June Schmitzer (Dr. Kavanaugh). Seated, Mrs. Sylvia Terman (Mr. Ihne). Absent: Mrs. Mary Vrablik (Dr. Harris).



**Main Office Clerks:** Mrs. Ruth Johnson, Mrs. Alice Pazen, and Mrs. Gloria Schabilion.



**Receptionists:** Standing, Miss Janet Curtis. Seated: Mrs. Shirley Hodge.

What would Niles East do without the supporting staff? This special group of individuals includes the audio-visual, cafeteria, custodial, library, and office staffs. These staffs create a smooth functioning background for the activities of the school.

Records, tape-recorders, slides, and films are supervised by the audio-visual aids staff. The library staff aids the student in finding different materials for his research papers. The staff's everyday duty consists of checking library books in and out. Our cafeteria staff plans and prepares daily meals for over 3,000 students, teachers, and school personal. School maintenance is the responsibility of our ever-present and ever-ready custodial staff. Tasks from the preparation of the daily bulletin to student registration are the responsibility of the office staff.



**East Central Office Business Representative:** Miss Theresa Schweitzer





**Library Clerks**, Left to right: Miss Anne Olson, Mrs. RaeZel Tabel, and Mrs. Dorothy Emerich.



**Guidance Office Clerks**, Left to right: Mrs. Virginia Chichański, Mrs. Lorraine Carlington, Mrs. Elna Prato, (Registrar), and Mrs. Harriet Kneip.

**Audio-visual Clerk** Miss Nathalie Young



**IBM Clerks**, Standing: Mrs. Garnet Faulkner. Seated: Mrs. Bernice Wilke.

## SUPPORTING

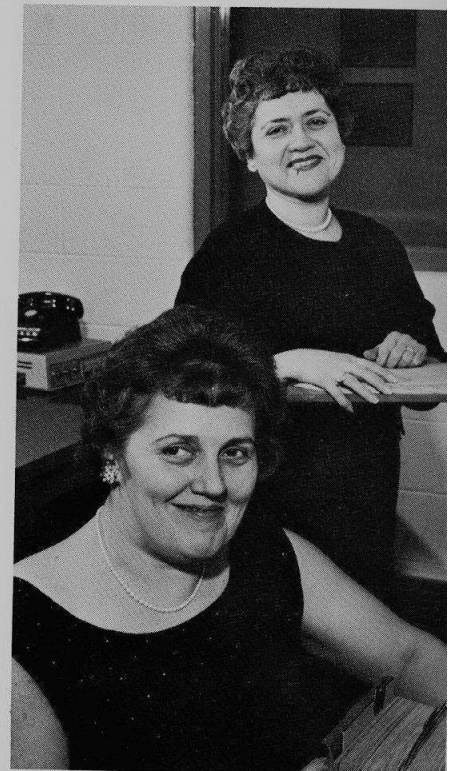

**Student Accounting Clerks**: Standing: Mrs. Annette Walter. Seated: Mrs. Eleanor Mueller.



**Cafeteria Staff:** Back Row: D. Wyzgala, L. Snart, D. Struck, V. Argir, J. Rhodes, E. Krueger, E. Hennig, N. Knepper, First Row: R. Lundin, V. Knepper, M. Cannon, E. Jolly, J. Pross, M. Myszka, H. Zajac, E. Scheibe, K. Norman. Seated: R. Krause, E. Thomas, M. Valk, L. Maki, D. Aherndt, I. Steek (Supervisor), M. Koss, I. Hansen, H. Larkin.

## STAFFS continued

**Head Custodian**  
Mr. Jules Roels

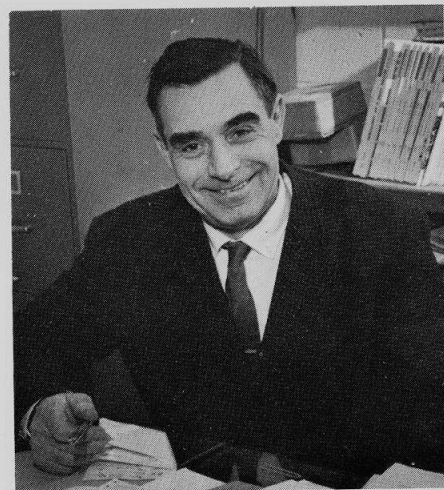

**Custodial Staff:** Back Row: L. Reed, W. Geeraerts, J. Seyera, D. Szumnarski. Second Row: A. Linnaberry, J. Roberts, H. Rusterberg, L. Genrich, F. Studin. First Row: W. Kolbus, B. Gruns, C. Mastro, S. Sutera.



# ACKNOWLEDGEMENT

The people. . .the places. . .the traditions. . .they all make up the pages in a yearbook, but the heart of the book and the final product itself can be attributed only to the following individuals and firms, whose able assistance and deep concern make this book the best possible.

To Mr. Theodore Beranis, general staff adviser, Mr. Jeff Josephson, senior staff adviser, and Mr. Marvin Ihne, administrative adviser, we say thank you for the devotion and guidance you gave us.

We are greatly indebted to the Norman King Company, publishers, and Root Studio Incorporated, photographers, whose technical assistance was invaluable in all aspects of the book.

Our deep appreciation goes to the members of the general and senior staffs. Without their work and enthusiasm, this book could never have been created.

Alan Winter - Editor-in-chief  
 Harriet Verbin - Assistant Editor  
 Reflections 1963

## General Staff

Editor-in-chief . . . . .	Alan Winter
Assistant editor . . . . .	Harriet Verbin
Treasurer . . . . .	Fern Nadler
Subscriptions and Copyreading editor . . . . .	Steve Rubenstein
Academics . . . . .	Helene Levin (editor), Shelley Lewis, Sharon Natenberg
Activities . . . . .	Merle Jacob (editor), Carol Zimmerman, Ellen Pildes, Carol Estrin
Special Events . . . . .	Joan Kroichick (editor), Richard Felt
Sports . . . . .	Herb Zarov (editor), Morrie Rizman, Al Spector, Jeff Winkel, Chuck Solomon
Girls Athletic Association . . . . .	Janet Harris, Fern Nadler
Portraits . . . . .	Barb Hoffman (editor), Mimi Tangul, Joe Feng, Ron Cohen

## Senior Staff

Co-chairmen . . . . .	Susan Schweit, Justine Swider
Staff . . . . .	Chari Berger, Sandi Friedlander, Eadie Goldberg, Karen Kessler, Betty Krietzler, Barb Laff, Marsha Langer, Paula Leibowitz, Lynn Leopold, Eileen Libby, Dale Sachnoff, Gail Weiss



National Honor Society pin



Gold Honor pin

# INDEX

## FRESHMEN

- Abramson, Wayne C. 126  
 Ahonen, Geraldine B. 126  
 Ahrendt, David L. 126  
 Alleman, Steven P. 79, 126  
 Alpern, Michael S. 31, 126  
 Anstadt, Neal A. 126  
 Antman, Bonnie J. 126  
 Appelman, Arlene S. 126  
 Arcus, Robert G. 126  
 Arenson, Esther S. 126  
 Arenson, Gregory 126  
 Arkin, Joseph L. 126  
 Aronow, Michele G. 72, 126  
 Babetch, Marlene I. 126  
 Baigelman, Susan 126  
 Bailen, Dennis M. 81, 87, 126  
 Baim, Gary E. 126  
 Bain, Howard M. 79, 126  
 Baker, David J. 79, 126  
 Barach, Penny T. 68, 126  
 Baren, Barbara A. 126  
 Barnett, Howard J. 126  
 Barnett, Jan D. 79, 99, 126  
 Barys, Robert M. 126  
 Basile, Cunthia A. 126  
 Basile, Marilyn M. 126  
 Baskin, Neil M. 89, 126  
 Bass, Dennis H. 126  
 Bauer, Rita, J. 71, 126  
 Baumgartner, William 79, 87, 126  
 Bay, Stefani 126  
 Beaver, Ellen A. 126  
 Becker, Allen O. 126  
 Becker, Cindi T. 126  
 Becker, Harlan B. 126  
 Becker, Michelle I. 126  
 Bedows, Stanley M. 126, 127  
 Benas, Tobey L. 126  
 Bennett, Marlene T. 126  
 Benson, Judith S. 126  
 Berg, Kenneth C. 79, 87, 126  
 Berger, Gerald H. 79, 126  
 Berger, Michelle L. 72, 126  
 Bergeron, David P. 126  
 Berk, Faith N. 126  
 Berkowitz, Rhona 126  
 Bernat, Ellen S. 126  
 Bernstein, Albert B. 126  
 Bills, Randy, W. 83, 126  
 Bilton, Rivian J. 127  
 Bittman, Ellyce L. 133  
 Blacker, Donna J. 127  
 Blaine, Susan H. 127  
 Blitstein, Robert M. 81, 127  
 Bloch, Merry D. 127  
 Block, Joel L. 127  
 Block, Philip A. 127  
 Block, Richard A. 79, 127  
 Block, Robert N. 127  
 Bobren, Allan J. 127  
 Bodenstein, Randee J. 127  
 Bofman, Henry C. 89, 131  
 Bolotin, Benjamin C. 127  
 Bonner, Jeffrey S. 87, 127  
 Bookshester, Joyce C. 127  
 Boyer, Terri S. 127  
 Brachman, Allan J. 79, 127  
 Brady, Kathleen J. 127  
 Braiman, Bonnie H. 127  
 Brakman, Carl L. 79, 127  
 Bravi, Barbara J. 127  
 Brenner, Esther 127  
 Bresnik, Howard L. 87, 127  
 Bridge, Gayle E. 127  
 Brod, Benita E. 127  
 Brody, Ava G. 127  
 Brown, Donna L. 127  
 Brown, Gary A. 127  
 Brown, Karen M. 127  
 Brown, Linda A. 127  
 Bryan, Michael E. 127  
 Bryant, Cynthia D. 127  
 Brzny, Sharon T. 127  
 Buch, Henry D. 78, 127  
 Buch, Ira D. 133  
 Buchstein, Paul S. 127  
 Budnik, Karen S. 127  
 Burdeen, Diane 127  
 Buzil, Garry 87, 127  
 Calkins, Marcia L. 127  
 Campana, Patricia 72, 127  
 Capettini, Kathleen 72, 127  
 Caplan, Sheldon A. 68, 127  
 Carabine, Daniel T. 133  
 Carroll, Mary A. 127  
 Casbarian, Alan G. 127  
 Century, Arden L. 127  
 Chalfie, Edward J. 127  
 Channon, David A. 79, 83, 127  
 Chemers, Barbara E. 127  
 Cheney, James A. 127  
 Chojnowski, Joan N. 127  
 Citron, Sharon 127  
 Clark, John A. 133  
 Clauson, John K. 133  
 Clay, Bruce, M. 127  
 Clouser, Daniel C. 133  
 Coconate, Ronald G. 127  
 Cohen, Armand 127  
 Cohen, David T. 127  
 Cohen, Leland R. 127  
 Cohn, Allen I. 127  
 Colker, Wesley B. 127  
 Comitor, Loren E. 73, 133  
 Comin, Dennis L. 133  
 Conklin, Charles K. 127  
 Cooper, Bambi L. 127  
 Crane, Michael H. 127  
 Czerwinski, Gail N. 127  
 Dadigan, Steve B. 127  
 DaRosa, Gavin 127  
 David, Ella M. 127  
 Davidson, Roger L. 133  
 Davis, Mark R. 79, 127  
 Day, Deborah, S. 127  
 Day, Luana G. 127  
 Degraffenreid, James 79, 89, 133  
 Delahuerga, Carmen 127  
 Denn, Hollis S. 127  
 Diamond, Thomas V. 133  
 Dine, Susan I. 127  
 Dissen, Michael A. 79, 127  
 Divita, Rosemary A. 127  
 Dobkin, Shelley M. 127  
 Dolitsky, Marlene S. 127  
 Dolnick, Arlene P.  
 Doner, Helyn K. 73, 127  
 Dorf, Roz L. 127  
 Doyen, Coralie 72, 133  
 Dragon, Helen 127  
 Dudnick, Natalie 127  
 Duffin, Helen M. 127  
 Dunn, Vicki C. 127  
 Dusz, Linda M. 127  
 Edelman, Ruth L. 127  
 Edwards, Robert P. 127  
 Ehrenberg, Gerri 127  
 Eisenberg, Donna L. 127  
 Ekstrom, Susan K. 133  
 Elias, Victor W. 127  
 Elkes, Roy J. 31, 127  
 Elliott, Robert A. 127  
 Elvey, Sharyn J. 127  
 Engen, Richard G. 127  
 Engstrom, Karen A. 70, 72, 127  
 Enzweig, Janice 133  
 Epstein, Maxine P. 127  
 Epstein, Sherwin 133  
 Erdell, Robert T. 133  
 Evans, Monte L. 127  
 Ewert, Richard K. 127  
 Fechter, Anita S. 127  
 Fassino, James A. 127  
 Feigen, Zaneta B. 27, 127  
 Feit, Jessica S. 127  
 Feldman, Joel R. 127  
 Feldman, Michael L. 127  
 Feltman, Jeffrey M. 127  
 Felzer, Marsha G. 127  
 Ferber, Bonnie M. 127  
 Gerguson, Barbara J. 70, 71, 127  
 Ferri, Patricia A. 127  
 Ferris, Ronald E. 127  
 Fian, Mary E. 127  
 Fine, Howard J. 68, 79, 127  
 Fine, Maxine D. 127  
 Finger, Michael B. 128  
 Fink, Donald L. 128  
 Finley, Sharon G. 128  
 Fisch, Mark H. 79, 128  
 Fisher, Richard M. 128  
 Fishman, Laurel L. 133  
 Forman, Barbara S. 128  
 Frank, Joann L. 128  
 Franks, Steven I. 128  
 Frazin, Jaclyne 65, 128  
 Friedman, Mark S. 87, 128  
 Friedman, Robert J. 128  
 Friend, Carolyn 133  
 Fryde, Carol 128  
 Fuenfer, Mourene M. 128  
 Gaffen, Dawn, M. 128  
 Gagerman, Iris B. 128  
 Gale, Jeffrey D. 133  
 Gallai, James B. 128  
 Ganas, Darlene 128  
 Gapastione, Anthony 79, 128  
 Garb, Martin 128  
 Geller, Stacie E. 128  
 Geman, Sheryl A. 133  
 Gendelman, Jeffrey R. 87, 133  
 Gerarge, Joyce J. 128  
 Gerber, Michael A. 79, 89, 128  
 Gershberg, Michael I. 72, 128  
 Gershenzon, Richard 128  
 Gerowitz, Paula D. 128  
 Gillio, Vickie A. 128  
 Gilman, Jerel B. 128  
 Gilman, Steven L. 128  
 Gilman, Steven L. 89, 128  
 Gilson, Ian H. 68, 128  
 Gitlis, Karyn R. 128  
 Gittelson, Lisa M. 128  
 Glenn, Cari L. 68, 128  
 Glutzer, Eileen 128  
 Goldberg, Fran S. 128  
 Goldberg, Barbara R. 128  
 Goldberg, Ronald P. 128  
 Goldberg, Roslyn 128  
 Goldberg, Susan R. 128  
 Goldman, Barbara I. 128  
 Goldman, Mark R. 128  
 Goldstein, Barbara 128  
 Goldstein, Donald I. 128  
 Goldstein, Howard D. 128  
 Goodman, Sharon 128  
 Gordon, Alan R. 128  
 Gordon, Carol A. 128  
 Gordon, Joseph W. 31, 128  
 Gordon, Joel E. 128  
 Gordon, Susan L. 45, 70, 72, 128  
 Gore, Carol L. 128  
 Gore, Gayle E. 128  
 Gough, Douglas B. 128  
 Gould, Mark 128  
 Gould, Ruth J. 128  
 Grafman, Joyce E. 128  
 Graifman, Mary H. 128  
 Green, Gail S. 128  
 Green, Joanne A. 71, 128  
 Green, Sharon L. 128  
 Greenberg, Charles A. 128  
 Greenberg, Judith E. 128  
 Greenberg, Sheryl R. 128  
 Greene, Alan H. 128  
 Greenwald, Linda J. 71, 128  
 Griffin, Patrick J. 128  
 Grist, William J. 128  
 Gross, Iris J. 71, 128  
 Grossman, Marshall K. 68, 79, 128  
 Grossman, Sharon R. 128  
 Grunow, Katherine E. 100, 133, 161  
 Gryn, Flora L. 128  
 Guerrero, Kathleen 101, 133  
 Gumbiner, James E. 133  
 Gustafson, Paul E. 79, 128  
 Gutter, Andrew E. 128  
 Halperin, Richard G. 87, 128  
 Hammerman, Jay L. 128  
 Hamilton, Paula K. 128  
 Handelman, Joellyn 45, 128  
 Harastany, Susan L. 128  
 Harms, William H. 128  
 Harrell, Jon F. 79, 83, 128  
 Harrer, Richard A. 128  
 Harris, Harvey L. 128



Silver Honor pin

Harris, Jean E. 128  
Harris, Julie A. 128  
Harris, Zachary M. 133  
Harrison, Lynne E. 128  
Haselton, Carolyn L. 70, 128  
Havaland, Inger 45, 128  
Heckman, Barry K. 128  
Heche, Paulette 128  
Heller, James N. 128  
Helman, Joel H. 133  
Henich, Allen P. 81, 89, 128  
Henkin, Rikki J. 128  
Herman, Anita J. 128  
Herman, David L. 128  
Herskovitz, Nancy F. 128  
Hill, Tammy J. 128  
Hirsch, Sandramae 128  
Hirsch, Terryl B. 79, 128  
Hite, Linda J. 128  
Hock, Marcia L. 128  
Hoffman, Carole E. 128  
Hoffman, Melvin A. 128  
Hoffman, Rea S. 128  
Hofstetter, Donna C. 128  
Holmes, Anita L. 128  
Holzman, Ira 128  
Horrigan, Toni J. 128  
Horwitz, Steve M. 128  
Howard, James L. 128  
Hrab, Daniel E. 73, 128  
Huntley, Deborah L. 71, 128  
Huss, Fred E. 129  
Ingersoll, Paul G. 133  
Israel, Diane S. 129  
Jacob, James E. 129  
Jacobs, James M. 129  
Jacobs, Jeffrey S. 129  
Jacobs, Joel S.  
Jacobson, Diana L. 100, 129  
Jacobson, Marcia S.  
Jaet, David N. 129  
Janis, Richard S. 129  
Jenkins, Stuart I. 129  
Johnson, Diana L. 129  
Johnson, Gregory C. 73, 129  
Johnson, Janet P. 129  
Johnson, Karen M. 129  
Jones, Kathy A. 105, 129  
Josephson, Charles E. 129  
Kabat, Karen J. 129  
Kadish, Steven A. 129  
Kadow, Donette 129  
Kadrzynski, Richard 129  
Kalins, Jacqueline C. 129  
Kalmanson, Janis S. 129  
Kammier, Karen K. 101, 129  
Kane, Mike A. 129  
Kanlan, Laurel B. 129  
Kanne, Marc L. 129  
Kaplan, Bonita M. 129  
Kaplan, Bruce N. 129  
Kaplan, Marc K. 87, 129  
Kaplan, Richard G. 129  
Karkomi, Varda E. 133  
Karmel, Miriam R. 27, 129  
Karol, Jeffrey 79, 129  
Karp, Charles A. 133

Kascle, Marlene R. 128  
Kass, Karen R. 129  
Katz, Marshall J. 129  
Katz, Martin 133  
Katz, Susan G. 129  
Kaufman, Janis S. 72, 129  
Kaufman, Ruth A. 129  
Kaufman, Michele 129  
Kay, Karyn 129  
Kay, Paul B. 79, 129  
Kearney, Marsha A. 129  
Keep, Linda E. 129  
Kellman, Renee, M. 129  
Kemp, Gloria H. 68, 129  
Kesselman, Ronald D. 129  
King, Dawn C. 72, 99, 129  
Kite, David L. 133  
Klayman, Leonard I. 129  
Klein, Alan M. 129  
Klein, Larry B. 129  
Klein, Mitchell L. 133  
Koenig, Brenda R. 129  
Koehler, Kenneth D. 129  
Koff, Marcia B. 129  
Kopak, Bonita R. 128  
Kotlisky, Michael A. 129  
Kovarsky, Rose E. 129  
Kovas, Patricia A. 129  
Kover, Arnold 129  
Kray, Sandra 129  
Kreger, Joel D. 129  
Kreisman, Michael K. 129  
Kreisman, Norman J. 88, 89, 129  
Krisch, Frederick A. 129  
Kulwin, Jill L. 129  
Kurtz, Ronna M. 129  
Kutchins, Allen I. 129  
Lachman, Shari M. 129  
Lake, Ronald M. 87, 129  
Lampert, Gary B. 129  
Lanners, Peter M. 129  
Larsen, Paul M. 130  
Larsen, Steven L. 89, 130  
Larson, Larry R. 45, 87, 130  
Lash, Martin 130  
Lassin, Thomas A. 130  
Lawrenz, Carl F. 83, 133  
Lazar, Mark R. 83, 130  
Lazar, Walter P. 87, 130  
Lazare, Louis S. 130  
Lazarus, Paul  
Lebow, Madalyn G. 130  
Lebrun, James 133  
Lecomte, John R. 130  
Ledgerwood, Larry 130  
Lee, Ruthann 71, 130  
Lee, Susan P. 130  
Leifer, Jan K. 130  
Lemons, William H. 79, 130  
Leon, Jay D. 130  
Leon, Steven K. 130  
Leopold, Norman L. 130  
Levin, Davida S. 130  
Levin, Joel J. 89, 130  
Levin, Norman J. 79, 130  
Levine, Barry A. 130  
Levine, Darryl A. 130

Levine, Harold J. 130  
Levine, Judith D. 130  
Levine, Marcia R. 130  
Levine, Roger S. 130  
Levitan, Marcia B. 130  
Levy, Ann G. 130  
Levy, Barbara P. 130  
Lewis, Donna A. 130  
Lewis, Jeffrey H. 130  
Lieberman, Paula R. 130  
Lieberman, Sheila 130  
Liebman, Richard H. 130  
Lighton, Stuart J. 130  
Lind, Cary A. 130  
Linderman, Michael 79, 133  
Lindley, Gary 130  
Lipin, Niles S. 130  
Lome, Adrien 130  
London, David B. 130  
London, Michelle C. 130  
Lubowich, Donald A. 130  
Ludmer, Alan R. 130  
Lundsberg, Richard K. 68, 73, 79, 130  
Lutren, Wendie J. 130  
MacIntyre, Keith L. 73, 130  
McCarthy, Roger E. 130  
Macaluso, Lee D. 130  
Machacek, William A. 79, 130  
Maday, Barbara A. 72, 130  
Maki, Dennis L.  
Malfar, Harlan E.  
Malitz, Roger E. 73, 133  
Manna, Ross H. 130  
Mannheimer, Susan 133  
Marc, Peggy B. 130  
March, Judi A. 130  
Marcus, Barbara L. 130  
Marshall, Richard A. 130  
Martish, Thomas G. 130  
Marx, Susan J. 130  
Mayfield, Richard G. 130  
May, Susan N. 130  
Mayer, Mark 130  
Mayzel, Dave M. 87, 130  
Medoff, Norman J. 130  
Meerstein, Karl L. 79, 89, 130  
Mehl, Steven L. 133  
Mehlman, Susan R. 130  
Melamed, Harvey M. 130  
Meltzer, Iris 130  
Meltzer, Judy A. 71, 130  
Mermelstein, Susan A. 130  
Merritt, Dian L. 130  
Meyers, Mark A. 130  
Meyers, Roberta L. 130  
Miller, Sheryl D. 130  
Mills, Dale E. 130  
Miner, Lawrence S. 87, 130  
Mishkin, Rita 130  
Mizock, Donald A. 130  
Meyer, Bruce J. 130  
Murphy, Susan C. 130  
Moore, Roger W. 130  
Mosoff, Ronald A. 130  
Multack, Ronna D. 131  
Myerson, Susan A. 131  
Nachman, Elaine G. 131



Bronze Honor pin

Nastos, John 131  
Nastos, Kay 131  
Nelson, Kenneth E. 131  
Nelson, Linda L. 131  
Neuman, Robert W. 131  
Neumann, Vera 131  
Nielsen, Daniel A. 87, 131  
Nielsen, William P. 131  
Nilsson, Linda C. 131  
Niman, Henry L. 131  
Nineberg, Darlene A. 131  
Nitti, Richard J. 79, 87, 131  
Nixon, Karen M. 131  
Norberg, John B. 79, 87, 133  
Nudelman, Lee 131  
Offenbach, Barry S. 131  
Omartin, Anthony R. 131  
Oram, Paul 87, 131  
Oroark, Robert L. 131  
Osser, Laurie S. 131  
Ostrom, Gregory L. 131  
Pallman, Arland R. 131  
Pardo, Larry M. 131  
Paris, Miles 79, 131  
Pate, Steve H. 87, 131  
Paul, Iris L. 131  
Paul, Jerome 79, 118, 131  
Pauss, William M. 89, 131  
Pearlman, Deborah 131  
Pepper, David A. 131  
Perelgut, Karen L. 131  
Perlman, Frances S. 131  
Pestine, Susan J. 133  
Pestine, Toni S. 131  
Pestine, Wilma 133  
Peterson, Roger A. 79, 131  
Petts, Allen R. 131  
Phillips, Robert A. 131  
Pierini, Kenneth E. 131  
Pietkowski, Anna L. 131  
Pinas, Zachary B. 79, 131  
Pitrack, Howard B. 131  
Pogodin, Bonita 131  
Polakoff, Lisa C. 131  
Polen, Steve J. 131  
Polster, Richard A. 131  
Pontecore, Ronald M. 79, 131  
Poppenhagen, Ronald 131  
Porter, Renee A. 131  
Portman, Herchel 131  
Potish, Herbert A. 131  
Pozan, Roy H. 79, 131  
Preker, Saul 133  
Proft, John L. 131  
Rabin, Bruce D. 131  
Rabin, Gregory M. 131  
Rabin, Harvey M. 131  
Rabin, Ronald J. 131  
Radzin, Bruce E. 131  
Randall, Stephanie L. 131  
Rapper, Ronald J. 83, 131  
Rasnick, Susan A. 131  
Rathmann, James E. 131  
Redlin, Lorraine H. 131  
Reed, Robert D. 133  
Reese, Jay M. 131  
Reinwald, Daniel R. 131

Senior Cabinet pin





Service pin

Wood, Kenneth M. 133  
 Yagoda, Rosalyn A. 133  
 Yelner, Bonnie S. 133  
 Young, Lonnie N. 133  
 Zee, Donna B. 72, 133  
 Ziegler, Steve M. 79, 133  
 Zindell, Steven M. 133  
 Zucker, Fern 133  
 Zweig, Elissa L. 133

## SOPHOMORES

Aboav, Gizella 134  
 Abrams, Wendy 134  
 Adam, Judith 141  
 Adams, David G. 134  
 Agoranos, George 134  
 Akerlund, Linda 71, 98, 134  
 Albrecht, Kathleen 66, 134  
 Alpert, Marlene 134  
 Andalman, David 134  
 Anderson, Douglas A. 73, 134  
 Anderson, Frances K. 71, 134  
 Anderson, Steven 134  
 Anderson, Wayne 134  
 Applin, Diane D. 72, 134  
 Arndt, Bonnie R. 134  
 Atkin, Barbara 57, 134  
 Avon, Louis 134  
 Babetch, Renee 134  
 Babis, Barbara 134  
 Baer, Roger C. 134  
 Baim, Howard 134  
 Balas, Glenn 134  
 Balkin, Claudia J. 134  
 Barbera, Adeline 134  
 Barnett, Bruce A. 134  
 Barnett, Edward 141  
 Barnow, Burt 134  
 Baron, Lawrence 134  
 Barringer, Dean S. 134  
 Baumann, Robert 78, 134  
 Baumgarten, Darlene 57, 134  
 Bearak, Seymour 49, 62, 141  
 Becker, Ilene J. 134  
 Becker, Linda 134  
 Becker, Steve 134  
 Becker, Rita L. 141  
 Bell, Stanley J. 141  
 Bell, Maris 134  
 Bell, Mark A. 134  
 Belicove, Henry 134  
 Belue, Evelyn L. 134  
 Benjamin, Anita 134  
 Benjamin, Mary A. 134  
 Berger, Arthur 78, 134  
 Berger, Corwyn, 134  
 Berger, Marilyn 134  
 Berke, Ricki 134  
 Berkson, Dennis 84, 141  
 Berkson, Edward 134  
 Berman, Jo A. 134  
 Bernstein, Meryl 134  
 Bernstein, Stanley 134  
 Biss, Francee 134  
 Balckman, Wendy 134  
 Bloom, Donald 135  
 Bloom, Kurt 135

Masque and Gavel pin

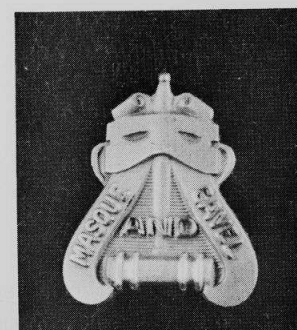

Shallcross, Richard 132  
 Shapera, Ellen B. 132  
 Shapiro, Betty S. 132  
 Shapiro, Marlene J. 132  
 Sher, Michael S. 132  
 Sherman, Iris S. 132  
 Sherman, Karen L. 132  
 Sherman, Vivian A. 45, 132  
 Shiffman, Sandra R. 66, 132  
 Shirwo, Owen S. 132  
 Shonkwiler, Nancy A. 132  
 Shor, Marilyn S. 132  
 Shulman, Joyce M. 132  
 Shuman, Robert J. 132  
 Siegel, Howard W. 132  
 Siegel, Robert J. 132  
 Siegel, Scott E. 45, 79, 132  
 Siegman, Joanne M. 132  
 Silberstein, Lili 132  
 Silver, Vicky D. 132  
 Silverman, Charles S. 133  
 Simon, Jill A. 132  
 Singer, Sheila 132  
 Siwek, Victoria Y. 68, 132  
 Sizemore, Linda G. 132  
 Skerven, Patricia A. 132  
 Skol, David P. 73, 132  
 Skolnik, Linda M. 132  
 Skolnik, Robert B. 132  
 Slutzky, Jay A. 132  
 Smith, Deborah L. 27, 132  
 Smith, Jeffrey S. 132  
 Smith, Richard G. 73, 132  
 Smith, Sue E. 132  
 Snedeker, Adele K. 73, 132  
 Solberg, Gail D. 132  
 Solomon, Howard M. 132  
 Solomon, Mark S. 132  
 Solomon, Sheryl M. 132  
 Sonheim, Anice 132  
 Sonkin, Linda H. 73, 132  
 Sorg, Tom J. 87, 132  
 Sostrin, Jack M. 133  
 Spain, Gregory C. 89, 132  
 Spiegel, Carol A. 72, 132  
 Spitzer, Jeff M. 79, 132  
 Stadelmann, Jean D. 132  
 Stein, Lynn A. 132  
 Stein, Paula D. 132  
 Stein, Renee A. 132  
 Steinberg, Dale 71, 132  
 Steinberg, Sharyn I. 132  
 Steinhart, Robert 132  
 Stender, Paul A. 132  
 Stern, Paula J. 132  
 Stevens, Deborah K. 71, 132  
 Stevens, Linda R. 132  
 Stiluka, Thomas 133  
 Stolerow, Steven M. 133  
 Struck, James A. 133  
 Strull, Karen R. 133  
 Strumph, Linda B. 133  
 Strunk, Harvey W. 133  
 Sucherman, Edward S. 133  
 Sutton, Alan B. 133  
 Sutton, John O. 79, 133  
 Swartwout, Susan K. 100, 133

Sweetow, Robert 81, 133  
 Swenson, Diane J. 105, 133  
 Swider, Marcia A. 133  
 Tagrin, Lawrence D. 133  
 Tannen, Michele I. 133  
 Tannenbaum, Deidre 133  
 Tannebaum, Larry E. 133  
 Tax, Audrie M. 133  
 Teichman, Wendy M. 133  
 Terchin, Terry L. 133  
 Tickes, Michael G. 133  
 Tiffin, John P. 133  
 Tincher, Larry W. 73  
 Tobin, Mark J. 133  
 Tomlinson, Sheldon R. 133  
 Tonelli, Nancy J. 133  
 Trauger, Joel R.  
 Tripp, James M. 133  
 Trobe, Peter M. 133  
 Troesch, Craig T. 133  
 Tseleki, Fotenie N. 133  
 Turk, Gary M. 133  
 Upin, Ira 79, 133  
 Urman, David M. 133  
 Uzemack, Edward M. 133  
 Van Steven, Michael 133  
 Vanommering, Kenneth 81, 133  
 Varallo, James J. 133  
 Vega, Anita L. 99, 133  
 Vihon, Brian P. 133  
 Wagner, Joanne 133  
 Waldfogel, Ruth E. 133  
 Walsh, Stephen W. 133  
 Wanaski, Catherine A. 70, 71, 133  
 Ward, Darina 133  
 Ware, Kathleen M. 133  
 Warren, Linda L. 71, 133  
 Watts, Collett A. 133  
 Waysdorf, Karen A. 98, 133  
 Weber, John A. 79, 133  
 Weber, Steven R. 133  
 Weber, Warren A. 73, 133  
 Weichmann, John V. 133  
 Weil, Cheryl A. 72, 133  
 Weiner, Alan H. 133  
 Weiner, Barbara 133  
 Weiner, David E. 133  
 Weisman, Judith A. 133  
 Weiss, Sanford L. 133  
 Weissman, Allen 133  
 Weissman, Frederick 133  
 Weisz, Arlene N. 133  
 Weitzmon, Craig W. 133  
 Wells, Dale A. 133  
 Wells, Diane P. 133  
 Wenger, Betty R. 133  
 Wentink, Allan J. 68, 79, 133  
 Wichert, Donald B. 133  
 Widman, Stuart M. 87, 133  
 Wieska, Roger J. 133  
 Wilhelmson, Nancy R. 70, 133  
 Williams, Mark B. 133  
 Wiser, William 79, 133  
 Witcher, Linda R. 98, 133  
 Witkov, Michael J. 133  
 Wolff, Anita D. 133  
 Wolpoff, Barry N. 133

Student Council pin





Thespian pin

Blumberg, Joel 78, 135  
 Blumenfeld, Freddie 135  
 Blustein, Jacquelyn 135  
 Bobren, Ilene 71, 98, 135  
 Bolnick, Bonnie 135  
 Bonow, James 91, 135  
 Boren, Maureen 135  
 Botner, Johnny 135  
 Boukas, James 135  
 Boyer, Helene 135  
 Boyer, Sherry 135  
 Brainin, Andrea 62, 135  
 Brandel, Lynn 135  
 Brenner, Larry J. 135  
 Bricker, Helen 135  
 Brody, Michelle R. 135  
 Brookens, Robert 135  
 Brown, Barbara 71, 135  
 Brown, Jill 135  
 Brown, Mary B. 135  
 Brummett, Robert 135  
 Buehman, Glenn 135  
 Burdeen, David 135  
 Bush, Ellen S. 134, 135  
 Bushler, Faye 135  
 Cabot, Edward 134, 135  
 Caile, Jane E. 141  
 Cannon, Margaret  
 Capitel, Susan 71, 135  
 Capsuto, Linda 135  
 Carlson, Susan 135  
 Carren, Howard L. 135  
 Carter, Diana 135  
 Casbarian, Carol 71, 135  
 Catellier, Mary A. 135  
 Cavanaugh, Robert 71, 81, 141  
 Cech, John 91, 135  
 Chaikin, Stuart 68, 135  
 Chalfie, Martin L. 60, 91, 134, 135  
 Cheney, Barbara 71, 105, 135  
 Chertack, Neil 78, 135  
 Cherner, Dale 135  
 Cheszek, Andrea J. 41, 101, 120, 135  
 Chrasika, Keith 135  
 Christerson, James 135  
 Ciszewski, George 78, 135  
 Clothier, Leslie 135  
 Coffell, Thelma A. 122, 135  
 Cohen, Darryl 86, 135  
 Cohen, Eileen C. 135  
 Cohen, Marcia 135  
 Cohen, Mark 141  
 Cohen, Sherry 135  
 Cohen, Susan 135  
 Cohn, Robert L. 135  
 Cohn, Ronald J. 50, 135  
 Coleman, Thomas 78, 86, 135  
 Cooper, Cheryl 135  
 Corman, Caryn 135  
 Covitt, Adriane 135  
 Cowen, Lois 135  
 Cross, Roger 72, 135  
 Curtis, Judith 69, 135  
 Czerniak, Donald 135  
 Czerniak, Deanna 73, 135  
 Daar, 41, 134, 135  
 Dahlquist, Stephen 135

Dahm, Dolores 135  
 Daily, George 135  
 Davalle, Suzanne 135  
 Davidson, Leon 135  
 Davies, Robert 135  
 Davis, Glenn 86, 135  
 Davis, John T. 78, 83, 135  
 Davis, Mark 68, 91, 135  
 Davis, Sandra 135  
 Decarl, Geraldine 72, 135  
 Dekoven, Claudia 71, 135  
 Diamond, Helene S. 135  
 Diaz, Bertica 68, 135  
 Diesterheft, Shirlee 135  
 Dolgin, Janis 135  
 Donile, Daniel 135  
 Dorfman, Howard 135  
 Doruff, Donna 135  
 Douglas, William C. 78, 141  
 Dowlin, William 71, 135  
 Dragon, Barry 135  
 Drawbaugh, William C. 72, 135  
 Drell, Judy 135  
 Drinkwine, Julie 135  
 Duboff, Scott 45, 78, 89, 135  
 Dubrow, Dennis 135  
 Dudnick, Alice 135  
 Dulkin, Linda 135  
 Dworkin, Robert 135  
 Ebbert, Jim 135  
 Edelman, David 135  
 Edelman, Phyllis 135  
 Edfors, Wayne 141  
 Eisenberg, Ellen 135  
 Elkins, Linda 134, 135  
 Epstein, Ira 141  
 Epstein, Lynn 63, 141  
 Esia, James L. 135  
 Evans, Iona 141  
 Ewing, David G. 78, 89, 135  
 Ezra, Robert 135  
 Fabian, Lawrence 78, 135  
 Farber, Bernard J. 135  
 Farber, Linda J. 71, 135  
 Farber, Sandra 135  
 Farberman, Sharon 68, 135  
 Feder, Alvin 45, 135  
 Feder, Karen 32, 135  
 Feldman, Glenn 135  
 Feldman, Marsha 135  
 Feldman, Paula 135  
 Feldner, Iris 135  
 Feng, Joseph 50, 59, 134, 135  
 Ferdman, Sherry 53, 69, 136  
 Feinstein, Koryn 135  
 Ficks, Larry 135  
 Field, Eva 136  
 Fields, Stephen 89, 136, 188  
 Fisher, Donald L. 136  
 Flammang, Reid 136  
 Fleck, Kathy A. 136  
 Flicht, Michelle 134, 136  
 Fogelstrom, Paula 136  
 Frank, Donna 136  
 Frank, Ira 72, 136  
 Frank, Linda 136  
 Freedman, Suzanne 136

Friedman, Harriet R. 136  
 Friedman, Barbara 136  
 Friedman, Bette 136  
 Friedman, Betty D. 136  
 Friedman, Farrel C. 136  
 Friedman, Lynda 136  
 Frishman, Joel B. 136  
 Gabbey, Karl H. 136  
 Gaffen, Sheldon 136  
 Gail, Steven J. 136  
 Gale, Linda 136  
 Galowich, Gordon 136  
 Garbo, Richard 35, 136  
 Gardiner, Robert 78, 136  
 Gattuso, Gregg 78, 136  
 Gay, John 78, 136  
 Geavaras, John A. 136  
 Gelfand, Arnold 88, 136  
 Gelfand, Ruth B. 141  
 Geltner, Barbara 136  
 Geman, Kaye 136  
 Gent, Jeffrey 81, 136  
 Gerber, Alan 71, 83, 136  
 Gersh, Mari 136  
 Gilbert, Rita 136  
 Gilbert, Steven 136  
 Gilhooley, Mark 78, 88, 136  
 Gillie, Margaret E. 136  
 Ginger, Edward 136  
 Girsch, Robert 136  
 Glassner, Lorel 136  
 Glazer, Sherry A. 71, 136  
 Glenzer, Howard 136  
 Gobos, Peter 136  
 Godemann, Ellen 136  
 Gold, John H. 68, 136  
 Gold, Steven 136  
 Goldberg, Mark 136  
 Goldman, Joel 61, 136  
 Goldstein, Joseph 72, 136  
 Goodfriend, Robert 72, 136  
 Goodman, Michael 134, 136  
 Goodman, Patricia A. 63, 136  
 Goodman, Wayne 136  
 Goodman, Wilma 136  
 Gordon, Lynn M. 136  
 Goris, Jeffrey R. 141  
 Gors, Michael 141  
 Graf, Dorothea 72, 136  
 Graham, James D. 136  
 Grandinetti, Linda 72, 136  
 Grant, Linda 136  
 Greaves, Lila D. 98, 136  
 Greenberg, Alvin 68, 91, 136  
 Greenberg, David N. 62, 136  
 Greenberg, Eileen 72, 141  
 Greene, Michael 91, 136  
 Greeneberg, Daniel 134, 136  
 Greenwald, Steven 136  
 Grimson, Linda 98, 136  
 Grubman, Steven 136  
 Guerrero, Cynthia 98, 102, 136  
 Gunderson, Gregory 80, 136  
 Gustafson, Karen 70, 71, 136  
 Gustin, Sandra 136  
 Hagerty, Suellen 136  
 Hagio, Kunio 136

Haller, Arthur 136  
 Harman, Paul 136  
 Hareming, Ann 71, 105, 136  
 Harrington, James 91, 136  
 Harris, Synthia L. 136  
 Harrison, Barbara 45, 134, 136  
 Hartleb, Peter A. 136  
 Haskin, Stephen 136  
 Hass, Rosalyn 136  
 Hayes, Kay L. 71, 136  
 Heeres, Dana 136  
 Heilbrun, Fred S. 68, 136  
 Henner, Mark 136  
 Herwitz, Donna J. 136  
 Herzeg, Allyson 136  
 Hibbard, Sheila 136  
 Hill, Cynthia 136  
 Hoffberg, Lynn 136  
 Hoffman, Diane 105, 136  
 Hoke, Gordon 68, 91, 136  
 Holland, Ellen 136  
 Horvitz, Barbara 136  
 Horwitz, Henry 136  
 Hrejsa, Mary A. 136  
 Hulbert, John 136  
 Idelman, Steven 86, 141  
 Isaacson, Kenneth 136  
 Ivaz, Rick 141  
 Jacobs, Judith 98, 136  
 Jacobson, Leslie 45, 136  
 Janis, Geri 136  
 Janisch, Mary 136  
 Jannusch, Robert 136  
 Janson, Michael 71, 136  
 Jarol, Glenn 78, 84, 136  
 Jeffries, Larry 136  
 Johnson, Craig 72, 137  
 Johnson, Nancy 137  
 Johnson, Susan 137  
 Johnston, Diane 137  
 Joseph, Charles 137  
 Julius, James P. 137  
 Jungwirth, Daniel 137  
 Jurek, Glenn A. 91, 137  
 Kadison, Judy 101, 137  
 Kahn, Daniel I. 137  
 Kaiserman, Carol M. 137  
 Kalfen, Marcia 137  
 Kaltman, Elayne A. 141  
 Kammier, Daniel 141  
 Kamps, Janis 105, 137  
 Kantor, Eunice 137  
 Kaplan, Bruce 90, 91, 137  
 Kaplan, Gary 137  
 Kaplan, Judith 71, 137  
 Kaplan, Laurie 137  
 Kaplan, Linda 57, 137  
 Kaplan, Mark 82, 134, 137  
 Kaplan, Rosalyn 137  
 Karlin, Seymour 137  
 Karlson, Kenneth J. 141  
 Karol, Arthur W. 73, 137  
 Karp, Michael 137  
 Kassin, Michael 69, 83, 114, 137  
 Katler, Gary 141  
 Katz, Debbie 137  
 Katz, Jeffrey 137

Quill and Scroll pin



Katz, Larry 137  
 Kaufman, Ronald 81, 137  
 Kavitt, Richard 137  
 Kearney, Susan 137  
 Kelin, Robert 137  
 Kellar, Lynn 137  
 Keller, Barbara 137  
 Kessel, Renee 137  
 Kim, Bertha 137  
 Kite, Francie M. 48, 134, 137  
 Kite, Sherwin 137  
 Kiviluoma, Lynne I. 137  
 Klehr, Judith 137  
 Klein, Jeffrey 137  
 Klein, Laura 137  
 Klein, Paul 137  
 Kleinman, Maureen 137  
 Klickovich, Nicholas 137  
 Klinghoffer, Melvin 71, 78, 137  
 Knaizer, Maurice G. 137  
 Knudsen, Timothy 137  
 Koe, Janeen 137  
 Koch, Robert 86, 137  
 Konrad, Raya 72, 137  
 Korman, Thomas 72, 137  
 Kornelly, Doug 84, 137  
 Korta, Barbara 137  
 Kossof, Linda 137  
 Kost, Sandra 137  
 Koval, Joel 137  
 Kovin, Sherry S. 137  
 Kramer, Steven A. 141  
 Krammer, Judith 137  
 Krasner, Roberta L. 137  
 Kraus, Gary S. 137  
 Kray, Jeffrey 137  
 Kreft, Keith 72, 73, 137  
 Kreis, Dale A. 137  
 Krupp, Isabel 72, 137  
 LaBolle, Patricia 137  
 Lampert, Dennis A. 86, 137  
 Lange, Jeffrey 137  
 Lannutti, Julianne 137  
 Larson, Kristine 137  
 Laskin, Lynne 137  
 Lawler, Judith 141  
 Lawrence, Herbert 137  
 Lazaar, Donald 141  
 LeFevre, Joan 137  
 Leff, Donna 137  
 Leifer, Maureen 137  
 Leogrande, Jeanette 73, 137  
 Leon, Marc A. 137  
 Lepoff, Sydelle G. 68, 137  
 Letzkus, Albert 137  
 Levin, Bill 137  
 Levin, Dale J. 137  
 Levin, Lorin 138  
 Levin, Stewart 138  
 Levin, Vicki 138  
 Levine, Barry 89, 138  
 Levinson, Carol 68, 138  
 Levitan, Kenneth 45, 60, 138  
 Levy, Gale 138  
 Levy, Myrna 138  
 Levy, Stephen 138  
 Lewin, Roberta 138

Lewis, Alan 138  
 Lichtenstein, Earl 68, 78, 138  
 Liebenstein, Iris 138  
 Lifton, Linda 138  
 Limpinsel, Wyne 138  
 Lipawsky, Steve 138  
 Lipke, Marsha 138  
 Lipman, Stewart 86, 138  
 Lippert, Jeffrey A. 138  
 Liss, Edward 141  
 Liss, Robert 138  
 Lissner, Steven M. 138  
 Lodal, Shirley 138  
 Loeser, Dennis 138  
 Lofty, Donald 91, 138  
 Lome, Marcia 138  
 Lowy, Richard E. 138  
 Lubeznik, Paula 138  
 Luther, Mary 138  
 Machecek, Robert I. 138  
 Machacek, Robert I. 138  
 Maki, Robert 45, 141  
 Malis, Judy 71, 98, 138  
 Maller, Mark 138  
 Manelis, Leon 134, 138  
 Mann, David 138  
 Manna, Fred 138  
 Mantell, Carol S. 138  
 Marines, Dean 141  
 Marks, Susan 138  
 Marshall, Georgeann 72, 138  
 Marta, Eileen 141  
 Mason, Ronald P. 138  
 Massey, Joseph 138  
 Maurizi, Dennis 138  
 Medintz, Amy 138  
 Meinhardt, Jerome F. 138  
 Melnick, Leslie 91, 138  
 Messner, Steven 138  
 Meyer, Burton 138  
 Meyerhoff, Jerome 59, 134, 138  
 Meyers, Richard R. 138  
 Micari, Vincent 138  
 Michael, Kathy 98, 102, 138  
 Migdow, AND  
 Migdow, Andrea 138  
 Miller, Jule D. 64, 138  
 Miller, Mary 138  
 Miller, Nadine 141  
 Millman, Jay A. 72, 138  
 Mills, Allan 138  
 Minkus, Sandra 138  
 Mohrbacher, Bernard 138  
 Moir, Daryl 138  
 Moir, Linda 138  
 Monhardt, Lois 138  
 Moran, Michael 138  
 Morgan, Jean 138  
 Mosoff, Mark L. 138  
 Mueller, JQ  
 Mueller, Jerin 71, 98, 138  
 Muskatt, Warren 138  
 Myers, Bruce T. 73, 138  
 Myers, David 138  
 Nadler, Fern 21, 50, 62, 98, 138  
 Naftulin, Linda 138  
 Nelson, Harrese S. 138

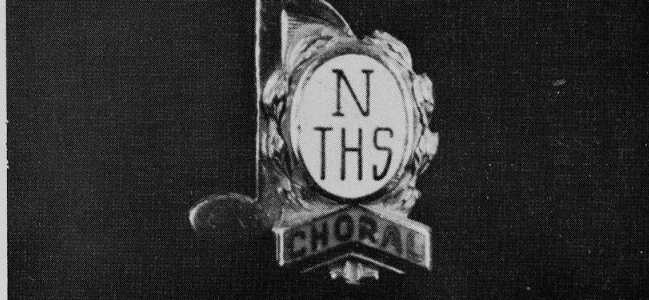

Choral pin

Nelson, Kendra 138  
 Nelson, Linda 71, 105, 138  
 Nemkov, Melvin 81, 138  
 Ness, Robert 138  
 Nessel, Eddie 68, 138  
 Neubauer, Sharon 138  
 Neumeister, Janis 49, 138  
 Nidetz, Philip 138  
 Nieder, Marilyn 138  
 Nigut, William 78, 86, 138  
 Nix, Joan 138  
 Noesen, Ellen M. 138  
 Nortman, Jack 138  
 Notarius, Denise 138  
 Novelli, Karen 138  
 Null, Michael 138  
 Ocran, Joseph H. 138  
 Oehlberg, Susan K. 138  
 Oher, Ronnis 71, 134, 138  
 Ohlson, Sandra 41, 71, 99, 105, 138  
 Olefsky, Leslie 138  
 Orbach, Donna 118, 138  
 Orlov, Paul A. 138  
 Oroark, Joe 141  
 Ostapowicz, Lorraine 138  
 Owca, William D. 138  
 Panitch, Morrene 72, 138  
 Pankey, Carla 72, 138  
 Paradise, Mitchell 78, 138  
 Pardo, Sandra 138  
 Passin, James W. 138  
 Patoff, Annette 49, 138  
 Paul, Glenn 78, 86, 138  
 Paul, Marcia 101, 134, 137, 139  
 Pearlman, Murray 139  
 Pederson, Robert 139  
 Perkins, Duane,  
 Perkins, Duane R. 139  
 Pernitz, Linda 139  
 Peterson, William 64, 73, 139  
 Petts, Louis 139  
 Phillips, Sandra 139  
 Phillips, Susan 141  
 Poindexter, Frederick 91, 139  
 Poklop, James 139  
 Pollack, Michael 139  
 Ponto, Allen K. 139  
 Posner, Kenneth R. 141  
 Potenzo, Robert 139  
 Potter, Mary R. 139  
 Powell, Andrea 139  
 Powell, Helen 139  
 Powell, Linda 71,  
 Powell, Linda 57, 71, 139  
 Powers, John 86, 139  
 Primack, Harold 139  
 Prousis, Michael 86, 141  
 Prytkin, Morton F. 139  
 Pulliam, Gale K. 139  
 Rabin, Arnold 139  
 Rachelson, Julie J. 141  
 Racine, Nancy 139  
 Rakowski, Edward 139  
 Ramsay, Cheryl 71, 141  
 Raphael, Linda 99, 100, 139  
 Rasmussen, Dale 139  
 Rasmussen, Rexene 141  
 Ravelette, Gilbert M. 139  
 Reimer, William L. 91, 139  
 Resterhouse, Grant 139  
 Reuter, Gary G. 83, 139  
 Reynolds, Charles T. 78, 139  
 Rhodes, Nancy 113, 139  
 Rich, Gregory L. 141  
 Richardson, Douglas 139  
 Richman, Robin 45, 134, 139  
 Riffkind, Janet 139  
 Riggs, Leslie A. 71, 139  
 Riotto, Mary 139  
 Rivard, Charlene 139  
 Rivkin, Richard 139  
 Robin, Martin S. 139  
 Roberts, Muriel J. 139  
 Robins, Samuel A. 139  
 Robinson, Jacqueline 139  
 Romanek, Howard 86, 141  
 Rose, Harvey B. 78, 139  
 Rosen, Barbara R. 63, 139  
 Rosen, Harold 139  
 Rosen, Judy 141  
 Rosen, Linda 134, 139  
 Rosenbaum, Peggy 139  
 Rosenfield, Audrey 139  
 Rosenthal, Stephen 141  
 Rosenzweig, Steven 65, 139  
 Ross, Gary 139  
 Roston, Mitchell G. 139  
 Roth, Ronald 72, 139  
 Rothschild, Edward 139  
 Rothstein, Rodney 139  
 Rothstein, Vera 139  
 Rotkin, Gilbert 139  
 Rowe, Carol 138  
 Rubinstein, Cynthia 140  
 Rubenstein, Eileen 140  
 Rubin, James S. 81, 139  
 Rubin, Philip 139  
 Rubin, Steven 139  
 Rubinstein, Joel 140  
 Rudnit, Jean S. 140  
 Rukin, Steven 140  
 Reese, Evelyn 139  
 Russell, Kenneth 140  
 Ruttenberg, Robert 140  
 Sachs, Janice E. 134, 140  
 Sachs, Harriet 141  
 Safron, Daniel 140  
 Salstone, Sande 45, 52, 115, 140  
 Salzman, Bonnie 140  
 Samelson, Jerry 141  
 Sanders, Linnea 72, 140  
 Sanfillippo, Diane 140  
 Santner, Jeanne 140  
 Sapoznik, Maurice 78, 88, 140  
 Saunders, Philip 141  
 Savit, Robert 140  
 Savitz, Lenore 72, 140  
 Saxonberg, Fred 140  
 Scharf, John 140  
 Schaller, Stuart 140  
 Schafer, Janet 140  
 Schatz, Richard 81, 140  
 Shavitz, Donna 72, 141  
 Schiewe, Robert 140

Future Teachers Association pin

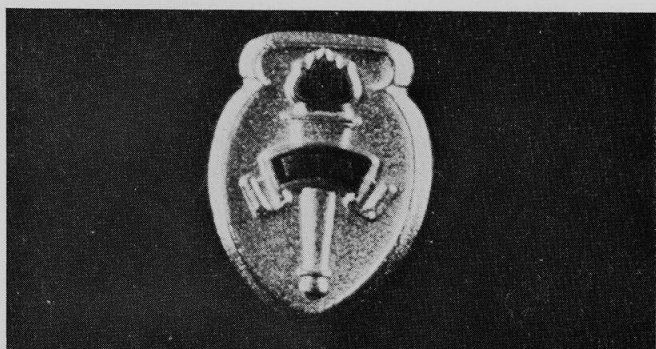



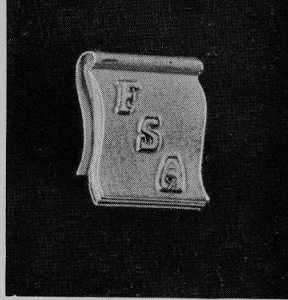

Future Secretaries pin

- Schlesinger, Jim 141
- Schlesinger, Stephen 141
- Schnable, Marcy 140
- Schneider, Barbara 140
- Schneider, Sharon 140
- Schoeller, Barry 78, 86, 140
- Schumir, Howard 140
- Schuldiner, Phyllis 140
- Schultz, Allen 140
- Schultz, Bonnie 140
- Schuttler, Thomas 140
- Schwartz, Nancy R. 140
- Schwanke, Susan 72, 140
- Schwegel, Leone 72, 140
- Seedorf, Glen R. 140
- Seeskin, Kenneth 63, 134, 141
- Segal, Sherry 140
- Seiden, Glenn 140
- Seidman, Faith 140
- Sells, Renee 140
- Settler, Bernard 141
- Sernovitz, Susan 72, 118, 140
- Shachtman, Charlyn 140
- Shaffer, Ronald 78, 86, 140
- Shamberg, Robert A. 140
- Shane, Alan 140
- Shapiro, Gail 73, 140
- Shapiro, Linda 140
- Shapiro, Paul 140
- Shapiro, Susan 73, 140
- Shefsky, Bonnie 71, 140
- Shefsky, Harold 140
- Sherer, Sheila 140
- Sherman, Lowell 140
- Ship, Robert 140
- Siegel, Arnold 141
- Siegel, Donald 78, 86, 140
- Siegel, Linda 71, 140
- Siegel, Mark D. 140
- Siegel, Ronald 140
- Siegel, Sharon 140
- Siemens, Sandra 140
- Silber, Michael 140
- Silton, Marilyn 71, 140
- Silverstein, Arthur 140
- Simon, Gary 140
- Simon, Nadine 140
- Simon, Naomi 140
- Simon, Ronald B. 140
- Simons, Pamela 140
- Singer, Linda 98, 140
- Sizemore, Ivan 78, 140
- Skora, Lonnie J. 71, 141
- Smart, John 78, 140
- Smith, Glenn 140
- Smith, Madeline 140
- Smith, Paul 140
- Smith, Shari 140
- Smyth, Patricia 140
- Snider, Michael A. 140
- Soell, Melody 141
- Sokol, Meyer 141
- Sola, Jane 140
- Solberg, Glenn 86, 140
- Solomon, Paul 140
- Sonn, Joanne 140
- Sorosky, Bari 140

- Spagat, Donna 134, 140
- Spector, Allan 50, 140
- Sperling, Andrea 140
- Spores, Andrew 71, 140
- Stahlke, Christian 80, 140
- Stam, Maxine 140
- Stauffer, Carolyn 141
- Steadman, Candace 140
- Steffens, Pamela M. 140
- Stein, Kenneth 68, 140
- Steinberg, Robert I. 140
- Steinberg, Diane 140
- Steiner, Carol B. 72, 140
- Stern, Ralph 28, 73, 7
- Stern, Ralph 28, 72, 73, 83, 134, 140
- Stern, Stephen 140
- Stiber, Paula 140
- Stiff, Susan 140
- Stocker, Linda F. 140
- Story, Elizabeth J. 140
- Stover, Janice C. 45, 140
- Strand, Arthur 141
- Stricker, Michael I. 78, 86, 140
- Stunkel, Richard 140
- Superfine, Barbara 141
- Suritz, Charles 72, 141
- Sussman, Bonnie 71, 141
- Svedlund, Katherine 141
- Szarnych, Stanley J. 141
- Takehara, Craig 141
- Tankus, Caren 141
- Tanner, Joan E. 141
- Teitelbaum, Phyllis 141
- Thorsen, James 141
- Titlebaum, Allen 141
- Todd, Cheryl 141
- Touff, Madeline 141
- Trapper, Richard A. 141
- Trillanes, LeRoy 141
- Trubakoff, Helene 141
- Turner, Cheryl 141
- Turski, Craig 71, 89, 141
- Ventura, Bruce P. 141
- Von Oppen, Sharyn 101, 141
- Varon, Byron 141
- Vedder, Sandra 141
- Venters, Liene 62, 134, 141
- Vidock, Ronnie 141
- Wadler, Marlene 141
- Wallach, Lance 72, 141
- Waller, Ann 141
- Wallis, Richard 72, 141
- Walter, Gerry 141
- Warren, Stephen J. 78, 89, 141
- Wasserman, Bronna 69, 141
- Watson, Michael 141
- Waxberg, Carolyn 141
- Waxman, Janet 141
- Webb, Robert 141
- Weiner, Stuart 141
- Weinstein, Barbara 101, 141
- Weinstein, Cheri 141
- Weinstein, Michael 141
- Weintraub, Anita 141
- Weisman, Sheila 71, 141
- Weisner, Ronald 141
- Weiss, Julian 141

- Weiss, Lynn 72, 141
- Weiss, Steve Z. 78, 141
- Weiss, Steven 141
- Welchko, Glen 72, 141
- Welstein, Donna 45, 141
- West, Merle 141
- Wexler, Rebecca 141
- Whetstone, Sharon 141
- Wichert, Linda 71, 141
- Wilensky, Bonnie S. 141
- Williams, Steven C. 25, 86, 141
- Willner, Paul 141
- Winstead, Neil 141
- Wish, Howard 141
- Wolcott, Linda 118, 141
- Wolf, Barry 141
- Wolf, Linda 141
- Wolf, Richard 91, 141
- Wolf, Steve 83, 134, 141
- Wolff, Myra 141
- Wolfinsohn, David 141
- Wolman, Joanne 134, 141
- Wolters, Susan 71, 141
- Wright, Amelia 69, 141
- Yanes, Samuel 52, 73, 141
- Young, Merle A. 141
- Youngblood, Joan 141
- Zabore, Alexis 72, 98, 141
- Zaidman, Monica 141
- Zamansky, Iris J. 141
- Zarov, Ira R. 90, 141
- Zehner, Janis L. 72, 141
- Zeller, David J. 72, 141
- Zimmerman, Carol 50, 99, 134, 141
- Zutman, Bonnie 141
- Wolff, Richard R. 25, 141
- Zivic, Louis 73, 141

## JUNIORS

- Abelski, Sidney 142
- Ackerman, Bruce F.
- Adair, Jay C. 142
- Alhalel, Garry J. 142
- Allentuck, Alyse, M. 142
- Anderson, Betty R. 71, 142
- Anderson, Gordon 142
- Anderson, Jean E. 46, 142
- Anderson, Kathleen, H. 64, 142
- Anderson, Marc B. 142
- Applebaum, Sam N. 76, 142
- Arbit, Wendy B. 69, 142
- Armstrong, John W. 76, 142
- Aronica, Philip R. 72, 73, 142
- Aronin, Marc 142
- Ascherl, Richard F.
- Bair, Susan C. 142
- Baniff, Betty A. 142
- Banion, Ronald L. 71, 142
- Baren, Gayle M.
- Baren, Jerome 142
- Barile, Cheri A. 142
- Barr, Victoria R. 142
- Barringer, Judith 142
- Battaglia, Robert 142
- Baum, Dianne R. 142
- Baum, Phillip M.
- Baum, Richard M. 142

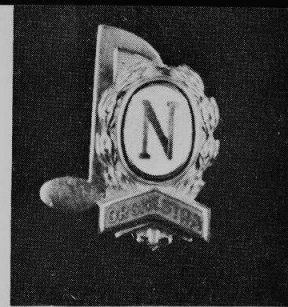

Orchestra pin

- Beck, Barbara K. 71, 142
- Beck, Charlene S. 45, 111, 142
- Becker, Patricia L. 142
- Becker, Philip S. 142
- Becker, Ronald
- Beilin, Marilyn J. 142
- Benjamin, Linda S. 71, 142
- Bennett, James A. 142
- Berger, Barry M. 142
- Berlin, Bonnie S. 49, 142
- Berlin, Phyllis G. 37, 142
- Berman, Leslie
- Berman, Steven 142
- Bernstein, Jerry M. 142
- Bernstein, Steven J. 45, 47, 76
- Beskin, Leila C. 142
- Billian, Cathey R. 142
- Bilson, Richard F. 142
- Bird, Patricia J. 142
- Bitran, Jacob D. 142
- Blacker, Lawrence W. 142
- Blanco, George
- Blessing, Linda H. 142
- Block, Richard A. 82, 142
- Bloom, Linda A. 142
- Bloom, Sheila R. 142
- Bobera, Catherine A. 53, 71, 142
- Boettge, Dennis R.
- Bohm, Michael J. 142
- Boosales, Eileen J. 71, 142
- Borchers, Nancy C. 142
- Borden, Leonard 142
- Borenstein, Betty A. 142
- Botlum, Donna M. 142
- Boukas, Barbara 142
- Boyer, David S. 142
- Bozin, Sofie 71, 142
- Brady, Patricia R. 37, 68, 142
- Brahos, Mary A. 143
- Brantley, Thomas G. 143
- Braslawsky, Gary R. 143
- Brickman, Judith P. 70, 143
- Brin, Linda E. 143
- Brody, Kent R. 72, 76, 142, 143
- Brown, Bruce J. 143
- Brown, Mark I. 73, 143
- Brown, Penny 143
- Brown, Robyn 23, 53, 65, 99, 142, 143
- Bublick, Marilyn 143
- Burgess, Judith A.
- Burns, Susan 143
- Butman, Lisa M. 143
- Cabin, Sherry L. 68, 143
- Caille, John E. 143
- Camacho, Terrence C. 143
- Cantor, Betty G. 143
- Cardis, Carol P. 143
- Carlington, Corrie L. 45, 53, 143
- Carnall, Mary P. 143
- Cassman, Ronald L. 47, 143
- Cavanaugh, Robert C.
- Chagares, Peter P.
- Chaitkin, Mark R. 65, 143
- Chaskin, Roberta E. 143
- Chapman, Carol T. 63, 72, 73, 142, 143
- Chapman, William A. 68, 76, 143
- Chez, Linda J. 143

Swimming shield

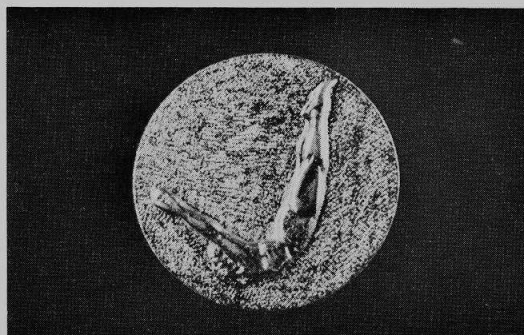

Choate, Thomas J.  
 Cichowski, Stanley 90, 143  
 Clarke, Douglas B. 143  
 Clauser, Donald E. 71, 90, 143  
 Cohan, Roberta S. 143  
 Cohen, Beryl Y. 143  
 Cohen, Larry M. 143  
 Cohen, Mitchell A. 143  
 Cohen, Ronald J. 143  
 Cohen, Sandra G. 143  
 Cole, Linda S. 71, 143  
 Comer, Roberta J. 71, 143  
 Cooper, Stuart R. 143  
 Cooperman, Leon S. 82, 143  
 Corey, Susan P. 45, 143  
 Corona, Dominick 143  
 Cox, Judith A. 72, 143  
 Crafton, Alan H.  
 Crafton, Roberta C. 143  
 Crohn, Joel 143  
 Crowe, Michael 143  
 Dadigan, Thomas 143  
 David, Bruce K. 88, 143  
 Davis, Diane M. 70, 71, 143  
 DelDotto, Michael F.  
 Denis, Martin K. 143  
 Derex, David W. 143  
 Dessent, William H.  
 Deutchman, Daryl S. 143  
 Dicks, Dennis D. 143  
 Diel, Shirlee K. 71, 143  
 Dolins, Jerome 143  
 Donchin, Ira R. 143  
 Dory, Steven L. 34, 143  
 Dreffein, Karen L. 72, 143  
 Dribin, Sheila H. 49, 53, 65, 68, 143  
 Drozdik, Ronald 73  
 Drucker, Patricia A. 143  
 Edelson, Lewis 143  
 Egiel, Brenda 143  
 Ehrensaft, Diane 142, 143  
 Eimst, d, Judith E. 63, 143  
 Eisen, Phyllis A. 143  
 Eisenberg, Sandra L. 143  
 Ekstrom, Susan 143  
 Elbaum, Michael 143  
 Elkin, Alan S. 143  
 Elliott, Alexander T. 143  
 Ellison, Bradley S. 142, 143  
 Elster, Eileen 45, 143  
 Engen, Beverly J.  
 Engerman, Marsha S. 143  
 Epstein, Leni H. 143  
 Erickson, Ronald C. 143  
 Erlich, Howard A. 143  
 Ernst, Jerry 143  
 Estrin, Carol A. 50, 143  
 Evens, Karen M. 143  
 Feero, Scott L. 143  
 Feil, Janice M. 71, 143  
 Feinerman, Lyle H. 143  
 Feldman, Ava K. 143  
 Feldman, Helen 143  
 Feldman, Theodore D. 143  
 Felt, Richard 23, 50, 143  
 Ferber, Janis B. 143  
 Ferdman, Louise V. 53, 143

Yearbook pin

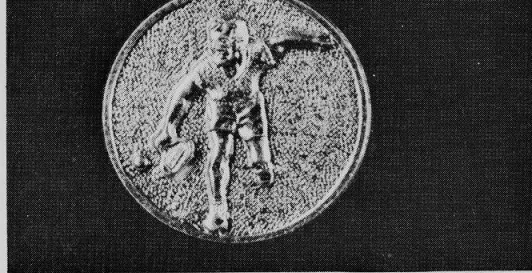

Tennis shield

Fernandez, Rojo R. 48, 142, 143  
 Fields, Ronald 143  
 Fileman, Herbert I. 143  
 Fingeret, Lee 143  
 Finkl, Marilyn M.  
 Fisher, Barbara J. 70, 71, 142, 143  
 Fisher, Marcia L. 143  
 Fisher, Mel I.  
 Fisher, Steven G. 143  
 Fishman, Fred F. 143  
 Fishman, Pamela 143  
 Fogel, Barbara A. 143  
 Forman, Dennis M. 143  
 Frandzel, Karen M. 72, 73, 143  
 Franklin, Richard C. 143  
 Freeling, Mary E. 72, 143  
 Fretzin, Leonard 72, 73  
 Friedman, Morris S.  
 Friedman, Victoria E. 143  
 Fritz, Cheryl L. 23, 143  
 Fulkowski, Kay M. 143  
 Galesburg, Stuart H. 143  
 Gallis, Paul L. 53, 68, 71, 76, 143  
 Ganz, Harold S. 143  
 Garland, Leslie A.  
 Garro, Cynthia M. 44, 66, 104, 143  
 Garro, Judith S. 70, 71, 143  
 Gavlin, Lawrence D. 143  
 Geni, Ronald W. 143  
 Gerber, Steven H. 144  
 Gerstein, Ilana R. 144  
 Gevirtz, Robert L. 144  
 Gibrick, Dennis E. 71, 76, 144  
 Ginsberg, Darlene E. 144  
 Gilis, Alan M. 144  
 Gittelson, Rita R. 144  
 Glass, Robert S. 71, 144  
 Goland, Renee C. 144  
 Goldberg, Pamela C. 144  
 Goldberg, Sandra L. 144  
 Goldfarb, Stanley M. 144  
 Goldman, Kenneth L. 144  
 Goldsmith, Ronald L. 144  
 Goldstein, Allan 89, 144  
 Goldstein, Charles A.  
 Goldstein, David R. 144  
 Goldstein, Harriette 70, 71, 144  
 Goldstein, Sandra G. 144  
 Golob, Myra J. 144  
 Goodfriend, Koreene 144  
 Goodman, Barbara C. 71, 144  
 Goodman, Bruce 144  
 Gors, Mike, 144  
 Graifman, Helen 144  
 Grant, Richard S. 63, 71, 144  
 Green, Richard L. 144  
 Greenberg, Gerald E. 144  
 Greenberg, Joel A. 144  
 Greene, Spencer J.  
 Gross, Rhonda S. 144  
 Gross, Steven S. 64, 144  
 Grossman, Sandra L. 144  
 Grunow, William N. 84, 144  
 Gular, William D. 144  
 Gullon, Carole P. 144  
 Gustavson, Bette J. 39, 144  
 Hall, Berton T. 76, 84, 144  
 Hansen, Marianne 144  
 Hardt, Dale V. 74, 75, 82, 144  
 Harris, Alan G. 144  
 Harris, Janet M. 50, 144  
 Harrison, Michele R. 144  
 Haselton, Katherine 70, 72, 144  
 Haskell, Melvin L. 48, 53, 144  
 Hayman, Stephen L. 144  
 Heche, Melody 142, 144  
 Heeres, David D. 144  
 Hefter, Renee P. 144  
 Heller, Robert L. 88, 144  
 Helt, Cynthia A. 144  
 Henkel, Leslie M. 144  
 Herbster, Robert W.  
 Herling, Lynn D. 144  
 Herman, Lois 144  
 Herman, Lorraine 144  
 Herter, Patricia A. 72, 144  
 Hirsch, Aileen G. 144  
 Hite, Kenneth G. 144  
 Hoffberg, Ronald 144  
 Hoffman, Dennis M. 40, 144  
 Hoffman, Harvey 88, 144  
 Hoffman, Lonny H.  
 Holter, Janet G. 144  
 Holzwarth, Judith A. 144  
 Hoole, Michael  
 Horn, Charles A. 144  
 Horne, Mark J. 144  
 Horvitz, Robert H. 144  
 Houlihan, Patricia  
 Hugo, Oliver K. 40  
 Hutter, Wayne R. 90, 144  
 Huwaldt, Michael J. 144  
 Hyman, Jeff I. 144  
 Imber, Janice  
 Isel, John J. 45, 76, 88, 144  
 Jacob, Merle L. 50, 57, 112, 144  
 Jacobs, Bonnie 144  
 Jacobs, Marc J. 72, 73, 144  
 Jacobs, Paul E. 144  
 Jacobs, Ronald H. 144  
 Jacover, Renee M. 144  
 Jaffe, Pam 144  
 Jarmy, Lawrence L. 144  
 Jenner, Albin T. 144  
 Johnson, Janet K. 144  
 Johnson, Marilyn A. 49, 144  
 Jonas, Daryl L. 144  
 Jones, Wesley P. 45, 68, 144  
 Joslyn, Nancy M. 54, 71, 142, 144  
 Kadrzynski, Krista L.  
 Kaluzna, Harvey A. 144  
 Kalver, Paulette 144  
 Kaminsky, Richard  
 Kandel, Sam 144  
 Kann, Mark E. 82, 144  
 Kanofsky, Joyce R. 100, 102, 144  
 Kaplan, Harold E. 144  
 Karkomi, Vickie 144  
 Karzen, Ronald I. 80, 142, 144  
 Kaselow, Lynn C. 104, 144  
 Kasik, Rhonda M. 62, 144  
 Katz, Francine G.  
 Kaufman, Allan D.  
 Kaufman, Rhonda S. 144

Kavanaugh, Rita L. 144  
 Kay, Myra S. 142, 144  
 Keer, Ellen 144  
 Kennedy, Carolann 144  
 Kirman, Ruth L. 57, 68  
 Kirshner, Barbara R.  
 Kite, George J. 144  
 Kite, Suzanne Z. 144  
 Klayman, Barry H. 144  
 Klehr, David L.  
 Kling, Betty L. 39, 144  
 Klinke, Linda J. 70, 144  
 Kluge, Jon A. 144  
 Koehler, Andrea 144  
 Kole, Robin L. 144  
 Kolstedt, John G. 144  
 Koritz, Linda R. 144  
 Koppelmeier, Barbara 144  
 Korogodsky, Barry 144  
 Kossof, Theodore M. 76, 144  
 Kovarsky, Mary J. 144  
 Kovin, Sherry 144  
 Kramer, Elizabeth L. 70, 71, 145  
 Kramer, Vicki R. 71, 142, 145  
 Kraus, Denis I. 145  
 Krauss, Diane V. 70, 71, 145  
 Kravitz, Robert 145  
 Kreloff, Michael A. 145  
 Krum, Jonathan R. 145  
 Kucera, Elizabeth A. 99, 145  
 Kujawa, Richard J. 145  
 Laing, John 145  
 Lamm, Sandra E. 145  
 Lander, Jack 145  
 Lasky, Howard J. 145  
 Lazar, Arnold J. 47, 82, 142, 145  
 Lazarus, Larry S. 145  
 Lehtman, Stephen M.  
 Leifer, Lauren R. 145  
 Leon, Jack J.  
 Lerman, Bonnie S. 104, 145  
 Lerner, Alex R. 145  
 Levin, Betty A. 142, 145  
 Levin, Helene 21, 49, 50, 145  
 Levin, Lesley F. 63, 145  
 LeVine, Edward N. 145  
 LeVine, Ellen R.  
 Levine, Leonard G. 145  
 Levine, Stuart P. 145  
 Levinsky, Barry 145  
 Levinson, Ellin S. 59, 145  
 Levitan, Mary M. 44, 145  
 Levy, Fredric J. 145  
 Lewis, Rochelle L. 50, 145  
 Lewkowicz, Moritz 145  
 Lieberman, Mark 145  
 Lieberman, Robert H. 145  
 Lindstrom, James A. 145  
 Londa, Karen I. 145  
 Long, Marlene J. 145  
 Lubeck, Elaine B. 145  
 Lubor, Paula D. 145  
 Lubin, Corrine M. 145  
 Luther, John C. 145  
 Luzzo, Ronald F. 145  
 McGrath, John E. 47, 145  
 McQueen, David M. 145

Major 'N' for sports

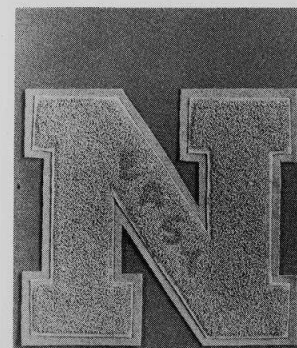



Golf shield

Magness, Cheryl  
 Malick, Joseph 145  
 Manasin, Alfred J. 76, 145  
 Manaugh, Doris D. 73  
 Mandl, Miles S. 145  
 Marcus, Lynn C. 145  
 Marinello, Lane G. 145  
 Marines, Dean 145  
 Markert, Kathleen S. 145  
 Marwil, Hettie 145  
 Marzen, Robin P. 145  
 Mash, Avis M. 145  
 Massof, Carolyn 145  
 Maxson, Linda J. 66, 72, 73, 145  
 Mayzel, Judith E.  
 Mazer, Bonnie S. 145  
 Mechanic, Roberta H. 70, 71, 145  
 Mehl, Michael A. 145  
 Mehrholz, Linda  
 Mehrholz, Lynn 145  
 Melas, Anthony G. 76, 145  
 Melcher, Dale A. 145  
 Mendel, Eugene A. 47, 145  
 Messner, David B. 59, 145  
 Metz, Sherry B.  
 Metzger, Stewart A. 145  
 Meyer, Marlene J. 145  
 Michael, Janice L. 145  
 Middaugh, Sharon K. 145  
 Mikel, Sheralyn 145  
 Miller, Hollis L. 145  
 Miller, Lauren J. 145  
 Miller, M. Lynn 70, 71, 145  
 Miller, Lynnette Z. 145  
 Miller, Ronald H. 61, 145  
 Miller, Susan C. 70, 71, 111, 146  
 Millward, Mystery 146  
 Mindel, Michael R. 146  
 Miner, Paula C. 146  
 Minors, Richard D. 47, 76, 84, 146  
 Modetz, Elizabeth B. 146  
 Morris, Joanne C. 45, 146  
 Mueller, Frank J. 146  
 Nagai, Richard B. 146  
 Nahin, Mark P. 146  
 Nanberg, Robert L.  
 Natenberg, Sharon N. 20, 21, 66, 146  
 Nathan, Felicia 146  
 Nathanson, Maxine M. 52, 146  
 Nelson, Fred 146  
 Nelson, Karen P. 76, 146  
 Neuman, Kathy I. 146  
 Newburger, Mark E. 47, 76, 88, 142, 146  
 Newman, Janice C. 146  
 Nicholas, Gerri B. 68, 146  
 Nicholas, Hope G. 146  
 Nissenson, Allen R. 68, 76, 142, 146  
 Noesen, Rita J. 146  
 Novak, Art W. 146  
 November, Leon J. 90, 146  
 Oboyle, Robert J.  
 Okman, Eli D.  
 Olkiewicz, George E. 146  
 Omartin, Alan 146  
 Opperman, Jeannette 71, 146  
 Oram, Mary A. 62, 146  
 O'Reilly, Marguerite 146

Oren, Linda B. 146  
 Ortman, Dean E. 146  
 Osborn, Lee G. 146  
 Oscarson, Richard L. 146  
 Ostapowicz, Walter J. 146  
 Pahn, Anne  
 Palcheck, Richard  
 Paris, Gerald 146  
 Pauly, Lynn J. 146  
 Pearson, Steven R. 146  
 Pepoon, Russell C. 88  
 Perelgut, Barry H. 76  
 Perlman, Ronald P. 142, 146  
 Peterson, John H. 38, 146  
 Peterson, Susan J. 70, 71, 146  
 Pierini, Lawrence E. 146  
 Plough, Kathryn S. 64, 98, 100, 101, 102, 146  
 Poders, Sylvia R. 146  
 Pogodin, Fredell 146  
 Poindexter, Robert A.  
 Polakoff, Gregory F. 73  
 Posmantier, David H. 146  
 Povlo, Michael E. 146  
 Praeger, Nancy A. 146  
 Price, Don A.  
 Price, Harriet M. 36, 146  
 Pritchard Betty M. 146  
 Provus, Jeffrey J. 114, 146  
 Quirk, Patricia L. 146  
 Raben, Monty L.  
 Radzin, David J.  
 Rammon, Lee A. 146  
 Rand, Lawrence W. 146  
 Ream, Claudia K. 146  
 Ream, Norma J. 146  
 Reed, Jane L. 146  
 Reifman, Barbara L. 50, 146  
 Reiner, Fred N. 60  
 Reitberger, John 146  
 Rest, Paula N. 24, 53, 62, 73, 146  
 Rettberg, John W. 146  
 Reynolds, Richard O.  
 Rhodes, Edward J. 146  
 Richardson, Jeffrey 146  
 Richman, Gae E. 146  
 Rizman, Morris 50, 146  
 Robinson, Susan E. 114, 147  
 Robson, Dean G.  
 Rogers, Carol E. 57, 70, 73, 147  
 Rome, Scott B. 147  
 Ronan, James  
 Rosee, Judith I. 147  
 Rosenbaum, Howard G. 88, 147  
 Rosenberg, Allan W. 147  
 Rosenberg, Barbara L. 147  
 Rosenberg, Melvin C. 147  
 Rosenberg, Saresta J. 147  
 Rosenbloom, Harvey A. 147  
 Rosenthal, David L. 72, 73, 147  
 Rosenthal, Lawrence 147  
 Rosnick, Barry A. 147  
 Rossman, Stanley B. 147  
 Roth, Francine G. 147  
 Rothman, Michael H. 71, 147  
 Rothstein, Lee D. 147  
 Rotkin, Eileen C. 73, 147  
 Rubin, Fred R. 68, 76, 147

Rubin, Rose L. 147  
 Rubin, Zona R.  
 Ruby, Diane L. 147  
 Rudd, Sheldon J. 147  
 Ruderman, Leah A. 147  
 Rumack, Evan B. 147  
 Rusch, Susan M. 147  
 Rutenberg, Robert L. 76, 147  
 Sacher, Miriam  
 Sacomano, Geraldine 147  
 Sacks, Lawrence E. 80, 147  
 Saffro, Shelly 71, 101, 147  
 Sager, Arlene D. 142, 147  
 Salberg, Lester S. 147  
 Saletra, Judith F. 147  
 Salomon, Ruth 147  
 Saltzberg, Eugene E. 147  
 Samuels, Reysa N. 147  
 Sandler, Ellen  
 Sandler, Jeffrey A. 44, 45, 47, 68, 84, 147  
 Sandrik, Carol A. 72, 147  
 Sandstrom, Norman C. 64, 80, 147  
 Saviano, Nicholas J. 147  
 Scarpelli, Paul S. 71, 147  
 Schacht, John C. 147  
 Schaps, Alan J. 147  
 Schatz, Nanshelle 147  
 Schechtman, Gloria P. 147  
 Schlau, Mary E. 147  
 Schnitzer, Anita E. 147  
 Schoenberg, Linda S. 104, 147  
 Schoenwolf, Phillip 147  
 Scholz, Hanna G.  
 Schuman, Elaine B. 65  
 Schwartz, Stuart H.  
 Scott, Roger M. 147  
 Selig, Janet M. 73, 103, 147  
 Seltzer, Steven P. 147  
 Sembach, Judith C. 147  
 Semrow, Alan A. 65, 67, 147  
 Shafer, Dawn C. 147  
 Shafer, Helen C. 147  
 Shapiro, Larry J. 80, 147  
 Shapiro, Terry E. 147  
 Shearn, Robert 47, 76, 84  
 Shepard, Ellyn G. 147  
 Sherman, Murray B. 147  
 Shuter, Robert 147  
 Shyette, Lowell 147  
 Siegel, Norman K. 73, 147  
 Siegel, Susan B. 147  
 Silver, Howard A. 147  
 Silverman, Irene B. 142, 147  
 Silverman, Stephen M. 142, 147  
 Silverstone, Harvey 147  
 Simmons, Marc L. 147  
 Simon, John D. 90, 147  
 Singer, Robert E. 90, 147  
 Singer, Sherry A. 147  
 Sippil, Jill M. 147  
 Skerven, Linda L. 147  
 Skinder, Jack 147  
 Skolnik, Robin J. 71, 147  
 Skolnik, Steven N. 69, 147  
 Slade, Barry S. 147  
 Slaw, Harriet J. 57, 147  
 Slotten, Marc 82, 147

Slutsky, Arnold L. 147  
 Smith, Darlene H.  
 Smith, Sherry G. 147  
 Sneider, Leonard M.  
 Snyder, Calvin C. 76, 147  
 Solomon, Eugene R. 147  
 Spear, Peter A. 147  
 Spiegel, Valerie 147  
 Spies, Stewart M. 147  
 Spivack, Bruce D. 147  
 Stangenes, Nils O. 147  
 Stann, Ken 147  
 Starkopf, Sandra A. 147  
 Stearns, Aviva R. 147  
 Stein, Judy 147  
 Steinborn, Leonard 147  
 Stephens, Louis G. 147  
 Stern, Martin 147  
 Stewart, John B. 147  
 Stiegel, Michael A. 147  
 Stone, Bonnie J. 147  
 Stone, Lynn E. 71, 147  
 Strauss, Ellen A. 147  
 Streicher, Fredrick 90, 147  
 Stronberg, Joel B. 147  
 Suckow, Richard L. 147  
 Sullivan, John C. 122  
 Summer, Ina B. 147  
 Swanson, Diane R. 148  
 Swider, Elyse M. 148  
 Swidler, Gordon E. 148  
 Swirsky, Mark V. 148  
 Szuchmacher, Ruth 148  
 Tawielandt, Chris 148  
 Tansey, Timothy 148  
 Tanzar, Paul D. 68, 148  
 Tasky, Perry M. 113, 114, 148  
 Taylor, Sue E. 72, 73, 115, 148  
 Taylor, Timothy T. 71, 112, 148  
 Teister, Joan I. 148  
 Teitelbaum, Daniel  
 Ten Eicken, Claudia 148  
 Ten Eicken, Helene P.  
 Ten Eicken, Ronette 148  
 Tafka, Ruth M. 45, 148  
 Tepper, Robert 148  
 Thomas, Lynda L. 148  
 Tooredman, David L. 87, 148  
 Towbin, Leslie R. 72  
 Traiforos, Theodore 40  
 Trob, Edward B. 148  
 Tseleki, Peter N.  
 Tyska, Roberta A. 71, 148  
 Tzinberg, Bruce E. 76, 148  
 Udelson, Roberta S. 148  
 Urbanovitch, Annelee 148  
 Urman, Robert I. 72, 73, 148  
 Van Deusen, Thomas 148  
 Van Ommering, Virgna 71, 99, 148  
 Vedder, Janice M. 142, 148  
 Veto, Donna K. 104, 148  
 Viveros, David G.  
 Wainer, Mark 148  
 Wallach, Irwin B. 148  
 Wallach, Steven 148  
 Walner, Robert J. 148  
 Ward, Judy C. 72, 148  
 Warnke, George F. 90, 148

Basketball shield

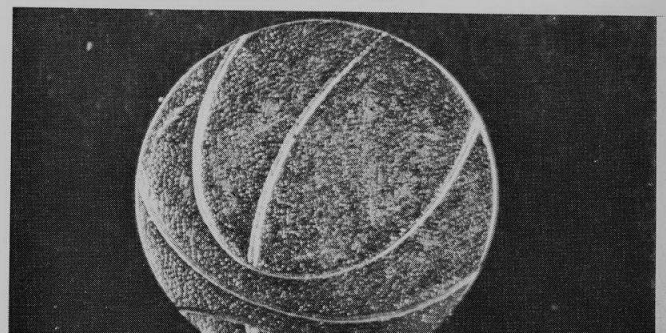

Wasserman, Wayne M. 148  
 Weichmann, Constance 148  
 Weil, Harold G. 148  
 Weinberg, Marlene L. 71, 99, 102, 148  
 Weiner, Sheldon 148  
 Weinstein, Joel M. 148  
 Weisberg, Herbert B. 148  
 Weiss, Alan H.  
 Weiss, Joy I. 60, 148  
 Weiss, Richard A. 148  
 Weiss, Ronald R. 72, 73, 148  
 Weiss, Sandra F. 148  
 Weitzman, Mark S. 148  
 Wells, Janet A. 66, 148  
 Whisler, Susan L. 148  
 White, Judith A. 148  
 Wiczer, Warren M. 148  
 Widman, Cheryl S. 72, 148  
 Winer, Melvyn A.  
 Winkel, Jeffrey 50, 148  
 Winoker, Terry M. 37, 148  
 Winston, Stephan M. 76, 148  
 Winter, Glenn M. 148  
 Withall, James H. 148  
 Witzel, Michael L. 148  
 Wolf, David L. 148  
 Wolf, Jeffrey M. 84, 148  
 Wolf, Joel I. 148  
 Wolf, Roger I. 148  
 Wolf, Roland M. 148  
 Wolf, Sandra B. 148  
 Wolf, Susan R. 148  
 Wolfe, Alice M. 22, 60  
 Wolff, Justine M. 149  
 Wolfsohn, Martin D. 149  
 Wollman, Arnold J. 149  
 Wood, Carl R. 72, 149  
 Woolf, Jay S. 149  
 Woolman, Marla E. 149  
 Wright, Sean S.  
 Wulff, Fred  
 Zee, Linda R. 149  
 Zenner, Keith R.  
 Ziah, John R. 76, 149  
 Ziff, Roger D. 149  
 Zissman, Rosalie 149  
 Zolt, Lynnette 49, 65, 149  
 Zwelling, Marc 52, 149

## SENIORS

Adelman, Eugene A.  
 Ahrens, Robert G. 56, 71, 84, 117, 152  
 Albrecht, George J. 55, 71, 117, 152  
 Allen, Steven I. 152  
 Andersen, Charles E. 80, 152  
 Andersen, Karen M. 152  
 Anthony, Alice J. 71, 152  
 Armato, Philip J. 152  
 Arndt, Ronald L. 152  
 Ascher, Lester E. 66, 67, 68, 76, 185  
 Aultz, Deborah 98, 152  
 Bachman, Isabelle S. 152  
 Bacino, Carol A. 118, 152  
 Bain, Juliette H. 38, 152  
 Ballestra, Lucile A. 71, 153  
 Barranco, Jack 153  
 Baskin, Trudie E. 153  
 Bauer, Daniel M. 153

Baumann, Patricia L. 70, 153  
 Becker, Karin A. 153  
 Beaver, Susan J. 72, 153, 161  
 Bendel, Ross A. 58, 76, 77, 153  
 Bender, Eileen R. 153  
 Berberick, Susan E. 119, 151, 154, 174  
 Ben Zeev, Mary M. B. 153  
 Berger, Chari R. 51, 154  
 Bender, Elliott S.  
 Berger, Mara L. 154  
 Berger, Gail L. 73, 154  
 Berger, Jack H. 154  
 Bergren, Richard K. 154  
 Berliant, Sharon M. 154  
 Berman, Andrew M. 65  
 Berns, Sherri L. 154  
 Best, Carolyn J. 46, 154  
 Berman, Marla L. 154  
 Bieber, Sharon 154  
 Biltman, Howard S. 88, 154, 161  
 Blanco, Raul R.  
 Blistein, Marlene J. 49, 52, 151, 154  
 Bloom, Elyse J. 114, 154  
 Bloom, Harry I. 155  
 Bloom, Richard A. 56, 155  
 Bohat, Cherie A. 70, 71, 155  
 Bolon, Alan S. 155  
 Bolon, Geri M. 155  
 Brandt, William A. 76, 155  
 Brocato, Earl E.  
 Bronn, Barry 155  
 Brandel, Lawrence A. 71, 155  
 Bridge, Diane M. 155  
 Brown, Larry J. 155  
 Byer, Amy 155  
 Burnstein, Marcia L. 155  
 Butland, Nancy L. 155  
 Campbell, Carol S. 70, 71, 155  
 Capsuto, Martin 156  
 Carlson, Gail I. 46, 98, 156  
 Carter, Linda J. 48, 52, 98, 156  
 Castle, Sharon M. 156  
 Catellier, Kenneth P. 71  
 Chagares, Bill 156  
 Cavanaugh, Michael 47, 80, 84, 156  
 Carnow, Barry S. 156  
 Chaskin, Fay R. 73, 156  
 Chapnick, Jim S. 47, 156  
 Chemers, Ronald 156  
 Citro, Christine M. 52, 101, 156  
 Clebanoff, Karen 151, 156  
 Cobun, Ted 76, 156  
 Cogan, Ira F. 156  
 Cohen, Arlyne H. 157  
 Cohen, Kathryn I. 72, 157  
 Coleman, Robin I. 157  
 Collins, James R.  
 Comm, Vicki B. 51, 157  
 Couzin, Robert A. 56, 62, 72, 73, 157, 161  
 Crafton, Marilyn A. 157  
 Cyrog, Peter E. 157  
 Czerniak, Jacqueline 59, 70, 72, 151, 157  
 Davidson, Janice M. 157  
 Dammann, Ronald E. 57, 58, 157  
 Dean, Raymond C. 76, 151, 157  
 Delman, Michael N. 157  
 Dempers, Susan M. 157

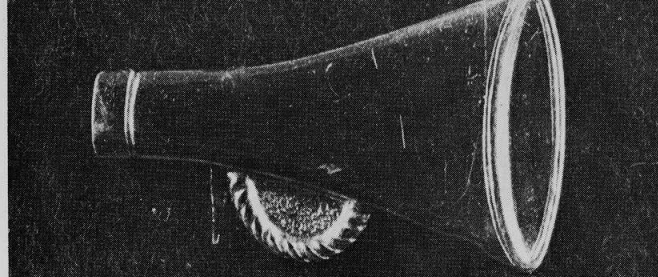

Cheerleaders' pendant

Diesterheft, Marilee 157  
 Dinitz, Ilana V.  
 Dolgin, Merle J. 158  
 Dory, Maria T. 36, 158  
 Duhl, Harriet 158  
 Edwards, Michael S. 158  
 Ehrensaff, Daniel 158  
 Eichhorn, Susan E. 57, 99, 158  
 Economos, Peter L. 158  
 Emerson, David K.  
 Epstein, Roberta M. 37, 158  
 Elias, Judith R. 49, 53, 158  
 Engen, Beverly 158  
 Evans, Michael A. 72, 73, 158  
 Fagan, Joseph M. 159  
 Fahrenbach, Ronald C. 159  
 Feinberg, Marilyn G. 159  
 Felcher, Ellen 151, 153, 159  
 Fein, Arthur D. 159  
 Feinberg, William J. 151, 159  
 Feldman, Sheryl A. 159  
 Ferrell, Ronald 159  
 Ferrell, Susan M. 158, 159  
 Fian, Susie C.  
 Field, Ruth V. 151, 159  
 Fine, Stuart A.  
 Finder, Barbara A. 45, 48, 52, 54, 56, 69, 159  
 Finger, Alan S. 159  
 Finn, Robert M. 45, 49, 55, 159  
 Fisher, Sharon A. 160  
 Finn, Kathleen D. 44, 45, 55, 104, 159  
 Florence, Renee 160  
 Fox, Sarah H. 71, 160  
 Friedlander, Sandra 46, 51, 119, 160  
 Friedman, Morris 160  
 Frohman, Barbara G. 33, 122, 160  
 Furster, Susan 117, 150, 160  
 Gale, Ronald W. 49, 185  
 Galen, Arthur M. 47, 160  
 Gats, Gary M. 160  
 Gendell, Donna 160  
 Gersh, Harvey A. 160  
 Gershberg, Vicki J. 45, 160  
 Gerstein, Sheila M. 161  
 Gibson, Randall W. 48, 161  
 Glutzer, Norman M. 46, 161  
 Goldberg, Edith H. 51, 161  
 Gold, Kathy C. 161  
 Gillman, Larry J. 161  
 Glenzer, Rhoda L. 161  
 Golden, Robert S. 161  
 Goldstein, Judith B. 73, 161  
 Goldstein, Steven A. 47, 161  
 Goodman, Michael D. 56, 151, 162  
 Gordon, Gayle I. 48, 67, 162  
 Gordon, Kenneth R. 46, 47, 82, 162  
 Gore, Beverly A. 25, 69, 71, 162  
 Gottfried, Susan L. 162  
 Graham, William A. 34, 162  
 Grecu, Susan J.  
 Greenberg, Phillip S. 59, 162  
 Greenberg, Robert H. 67, 114, 162  
 Greenberg, Ronald 162  
 Greene, Rosalind R. 162  
 Gross, Sally M. 162  
 Grossman, Wendy M. 162  
 Hanson, Wayne H. 58, 88, 162  
 Harrigan, Timothy L. 35, 162  
 Harwood, Helene D. 70, 73, 118  
 Harris, Marlene A. 151, 163  
 Heckman, Myrna L. 163  
 Heller, Ian I. K. 40, 46, 82, 151, 163  
 Heller, Sheree A. 163  
 Henner, Hilary M. 98, 163  
 Herter, George R. 163  
 Hirsch, Dana E. 118, 163  
 Hirsch, Gary 163  
 Hoffman, Barbara S. 50, 157, 163  
 Hoffman, Jeri E. 118, 163  
 Hirsh, Alan I. 163  
 Holden, Josephine 163  
 Holzwarth, Joseph A. 163  
 Horwitz, Ellen M. 68, 164  
 Horwitz, Steven E. 164  
 Holzman, Sherry I. 163  
 Horsman, William M. 164  
 Hussey, David P. 72, 73, 164  
 Ingstrup, Walter T. 72, 73, 103, 164  
 Irgang, Andrea B. 164  
 Isaac, John L. 45, 54, 64, 71, 90, 164  
 Jacobs, Nanette K. 164  
 Ingersoll, Susan E. 55, 99, 164  
 Jacobson, Eileen R. 164  
 Janis, Marilyn J.  
 Jantsch, Craig V. 71  
 Joffe, Mitchell L. 55, 164  
 Johanson, Lynn C. 151, 164  
 Johnson, Constance R. 70, 71, 164  
 Johnson, Nancy A. 99, 101, 164  
 Jordan, Lawrence E. 52, 165  
 Joseph, Leslie A.  
 Just, Ronald E.  
 Kagan, Mike 88  
 Johnson, Ralph N. 151, 165  
 Kamin, Susan P. 45, 165  
 Kaplan, Allen E. 165  
 Kanne, Bruce A. 80, 165  
 Kaplan, Maxine E. 151, 165  
 Kaplan, Zona B. 165  
 Kariolich, Gail M. 165  
 Karmazin, Sharon F. 165  
 Kaste, Bradford G. 65, 165  
 Kaste, Howard F. 165  
 Karol, Rochelle M. 37, 165  
 Kay, Marvin M.  
 Kaye, Richard M. 165  
 Keller, Dianne E. 71, 165  
 Kellman, Sue 166  
 Kendler, Ellen H. 166  
 Kent, Kathleen 54, 55, 166, 169  
 Kessel, William 166  
 Kesselman, Irwin M. 166  
 Kessler, Karen L. 51, 70, 71, 166  
 Kimball, Susan W. 111, 166  
 Kinsch, Karen J. 151  
 Kirchler, Melvin H. 166  
 Kirschner, Ronald L. 28, 61, 166  
 Kirshner, Allan L. 166  
 Kettering, Gloria C. 71, 166  
 Klein, Inez J. 167  
 Klinn, Melanie S. 46, 167  
 Klug, Mike J.  
 Kohn, Allen R. 167  
 Klott, Rosalyn 167

Baseball shield



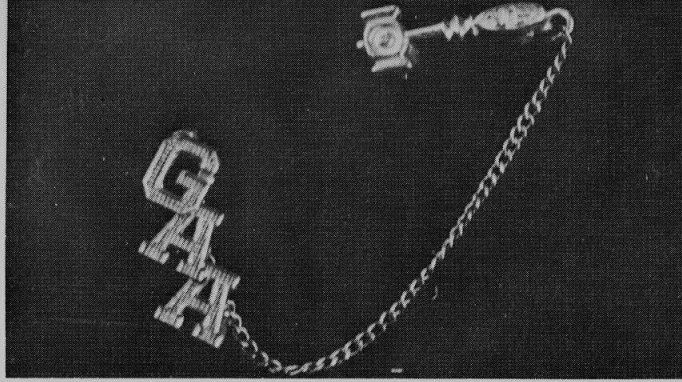

GAA officer's pin

- Kozlov, Gail L. 33, 167  
 Kraatz, Suzanne M. 167  
 Kramer, Stephen R. 167  
 Kritzler, Betty D. 51, 167  
 Kroger, John W. 167  
 Kroichick, Joan 50, 120, 167, 169  
 Kroon, Tina 47, 54, 55, 69, 103, 109, 111, 161, 167  
 Kropf, Robert A.  
 Krumsieg, Cynthia 71, 167  
 Kumlin, Carol S. 70, 71, 167  
 Kurc, Victor H. 67, 167  
 Kutok, Byron M. 168  
 Kushner, Sherrie D. 168  
 Kutok, Barry L. 168  
 Ladehoff, Barry R. 71, 168  
 Laff, Barbara G. 168  
 Lampert, Jill 118, 168  
 Langer, Marcia J. 51, 168  
 Laskov, Barry M. 168  
 Lazar, Allen H. 76, 166, 168  
 Learner, Marlene S. 71, 168  
 Learner, Sharlene J. 168  
 Leigh, Robin B. 36, 168  
 Leopold, Lynn 51, 169  
 Leibowitz, Paula 51, 59, 168  
 Lerner, David W. 47, 151, 169  
 Levin, Charles E. 169  
 Levinson, Elaine L. 26, 103, 169  
 Lewisberg, Sharon F. 49, 51, 169  
 Lewis, Roberta 169  
 Lichterman, Maynard 169  
 Libby, Eileen B.  
 Lis, Robert J. 169  
 Lisnek, Sandra L. 169  
 Liss, Joseph M. 169  
 Lorr, William T. 55, 71, 84, 85, 170  
 Louis, Carol S. 47, 170  
 Lund, Thomas A. 71, 170  
 Lurie, Adrienne M. 151, 170  
 Lutren, Roberta N. 67, 119, 170  
 McCarthy, Karen L. 98, 171  
 Maller, Judith E. 170  
 Mandel, Sue L. 52, 56, 69, 70, 71, 170  
 Mandell, Michele L. 170  
 Mandel, Lisa A. 47, 170  
 Margulies, Joan 170  
 Margulies, Jean E. 170  
 Marks, Diane H. 151, 170  
 Massing, Judy M. 98, 101, 158, 170  
 Mason, Gail M.  
 Massof, Edward 76  
 Maurer, Theodore T. 55, 71  
 Medoff, Helen J. 171  
 Mehlman, Judith A. 45, 46, 55, 119, 171  
 Mendell, Gail S. 171  
 Meyer, Carole J. 171  
 Meyers, Joan E. 171  
 Meyers, Paula 171  
 Meyer, Barbara K. 171  
 Miller, Bruce A. 171  
 Miller, Glee B. 44, 64, 171  
 Miller, Ira J. 161, 171  
 Miller, Martin C. 47, 171  
 Miller, Richard E. 28, 171  
 Millis, Richard M. 47, 55, 150, 172  
 Milton, Marla F. 172  
 Miller, Jacqueline J. 171  
 Mise, Jack L. 55, 71, 161, 172  
 Mittenthal, Richard 151, 172  
 Mogill, Susan G. 172  
 Monson, Phillip 55, 108, 172  
 Morishita, Arlene A. 120, 172  
 Mudgett, Mary A. 172  
 Multack, Leslie G. 172  
 Munk, Mariana R. 44, 172, 177  
 Nardi, Richard A. 35  
 Nemkov, Peter 47, 48, 56, 150, 172  
 Nevins, Garry J. 62, 112  
 Nissenson, Heather A. 53, 55, 151, 172  
 Noesen, Lawrence R. 40, 172  
 Novit, Jack D. 173  
 Olney, Jacqueline A. 173  
 Olson, Janet L. 117, 173, 174  
 Opensky, Richard L. 173  
 Oppenheimer, Rhoda 68, 173  
 Olson, Sally J. 55, 173  
 Orzeske, Deborah J. 173  
 Page, Louis J. 173  
 Papandrea, John M. 76, 88  
 Pass, Barry M. 173  
 Paul, David L. 173  
 Paul, Maureen L. 118, 173  
 Pearson, Ronald F. 173  
 Perlin, Marchelle J. 173  
 Pershin, Paul M. 173  
 Peterson, John R.  
 Peterson, William H. 174  
 Pildes, Ellen 50, 174  
 Plotkin, Sheldon I. 72, 73, 174  
 Polakoff, David M. 174  
 Pontecore, Daniel J.  
 Potnick, Janice E. 45, 54, 119, 174  
 Poklop, Sue M. 174  
 Povlo, Susan J. 111, 174  
 Powers, Valerie J. 174  
 Pressman, Lloyd H. 174  
 Primack, Marvin L. 47, 88, 174  
 Pross, Raymond T. 34, 35, 174  
 Purcell, Michael P. 29, 80, 175  
 Rabin, Benjamin E. 175  
 Rabin, Lynette P. 151, 175  
 Radzin, Darlene 175  
 Randel, Richard J. 46, 48, 64, 174, 175  
 Rath, Carl R. 175  
 Rasof, Sharon E. 175  
 Ratner, Ronald H. 55, 175  
 Ream, Marcia C. 175  
 Richardson, W. R. 76, 122, 175  
 Reed, James P. 175  
 Rick, James J. 175  
 Richter, Stuart 47, 88, 175  
 Robins, Bobbe G. 73, 175  
 Robson, Richard 176  
 Roper, Theodore J. 48, 55, 117, 176  
 Roseman, Melvin K. 72, 176  
 Rosen, Laurence H. 176  
 Rosenzweig, James M. 72, 176  
 Rotberg, Susan I. 176  
 Roth, Alayna M. 169, 176  
 Rotstein, Arthur H. 52, 176  
 Ruben, Marvin B. 176  
 Rubenstein, Emmy L. 71, 176  
 Rubin, David M. 176  
 Rotfeld, Steve L.  
 Rubenstein, Stephen 50, 176  
 Rudi, Ronald  
 Rudnit, Phyllis M. 177  
 Rudolph, Bennett L. 177  
 Russell, Theron W. 177  
 Sabin, Barbara L. 151, 177  
 Sachnoff, Dale B. 51, 120, 171  
 Sampson, Adele J. 177  
 Sapoznik, Ellen S. 177  
 Sarnat, Marjorie S. 38, 52, 53, 177  
 Sax, Gary D. 161, 177  
 Saxe, Myrl  
 Schack, Ann G. 151, 177  
 Schillo, Robert P. 178  
 Schinberg, Cheryl E. 178  
 Schmitzer, Dale A. 77, 104, 178  
 Schmidt, Darlene D. 54, 55, 62, 71, 150, 178  
 Scholnick, Susan L. 120, 178  
 Schultz, Kenneth R. 178  
 Schwartz, Karen J. 53, 178  
 Schwartz, Marlene C. 166, 178  
 Schwartz, Seymour J. 178  
 Schwimmer, Sanford R. 178  
 Schweit, Susan P. 51, 120, 178  
 Selz, Harold A. 178  
 Sereni, Peter 71, 178  
 Sezer, Elaine 179  
 Seigel, Richard M. 55, 178  
 Shaughnessy, Chris M. 56, 58, 161, 179  
 Sherman, Lillian L. 52, 185  
 Sherman, Ronald D. 179  
 Shikoff, Maxine S. 151, 179  
 Shavin, Jay M. 179  
 Shlensky, Ann 179  
 Siegel, Jeffrey A. 44, 179  
 Siegal, Judith E. 39, 48, 56, 151, 179  
 Silverstein, Bruce A. 55, 179  
 Silver, Marlyn 46, 51, 56, 67, 179  
 Singer, Leonard 52, 179  
 Sinkus, Maria D. 71, 179  
 Siskin, Michael J.  
 Slotky, Karen R. 45, 114, 119, 179  
 Slive, Arnold B. 179  
 Slutzky, Harvey S. 180  
 Smaller, Michael A. 180  
 Smith, James K. 180  
 Smith, Jeffrey W. 180  
 Snyder, Joy M. 53, 56, 180  
 Solomon, Charles A. 54, 115, 119, 151, 180  
 Sorosky, Sharon 180  
 Stal, Aaron M. 180  
 Stallman, Mark G. 180  
 Steffek, Robert J. 180  
 Stein, Jack R. 180  
 Stein, Robert E. 76, 180  
 Stein, Sherry L. 67, 180  
 Stephens, Peter P. 181  
 Steadman, Gary L. 180  
 Stern, Alan R. 76, 78, 181  
 Stockwell, Robert L.  
 Strand, Robert I. 181  
 Swanson, Alice K. 181  
 Swider, Justine M. 51, 181  
 Tangul, Miriam 115, 120, 181  
 Tansey, Michael J. 122, 181  
 Swerinsky, Linda B. 181  
 Tenner, Janis L.  
 Tindell, Victoria 181  
 Toelke, William A. 46, 76, 151, 181  
 Theis, Marie R. 181  
 Todd, Robert J. 68, 181  
 Traiforos, Elaine 70, 71, 181  
 Trendler, Loretta C. 70, 71, 181  
 Trotcky, Sheila R. 182  
 Turovitz, Lester N. 182  
 Tutt, Ronald 182  
 Varon, Bruce D. 182  
 Vaughn, John R. 35, 182  
 Verbin, Harriet A. 45, 49, 50, 54, 55, 70, 71, 119, 182  
 Vetzner, Charles B. 182  
 Vidock, Darlene D. 182  
 Vodian, Coralie J. 55, 174, 182  
 Wagner, Catherine M. 56, 101, 182  
 Wagner, Gerald P. 98  
 Wainberg, Susan L. 182  
 Waller, Ilene H. 151, 183  
 Weber, Helen M. 183  
 Weinman, Frances 52, 183  
 Weinstein, Alice A. 183  
 Weinstein, Donalee 151, 183  
 Weinstein, Robert S. 56, 88, 183  
 Weintraub, Barry M. 183  
 Weise, Thomas C. 47, 183  
 Weiss, Gail A. 51, 183  
 Weiss, Nadine H. 183  
 Wells, Kathryn S. 49, 55, 70, 71, 98, 183  
 Wernick, Samuel S. 183  
 Wershow, Daniel C. 52, 161, 183  
 Weisz, Lynn H. 151, 183  
 Whitefield, Lynne E. 184  
 Williams, Clair D. 184  
 Whetstone, Richard  
 Wilinkin, Dawn E. 184  
 Wilson, Joseph P. 184  
 Winter, Alan J. 47, 50, 53, 184  
 Wolff, Michael D.  
 Wolfsohn, Lawrence 90, 174, 184  
 Wollack, Richard G. 47, 151, 184  
 Young, Richard J. 122, 184  
 Young, Richard W. 35, 47, 184  
 Zann, Arnold 184  
 Zak, Francine J. 33, 184  
 Zimmerman, Joel S. 184  
 Zarov, Herbert L. 47, 50, 90, 161, 184  
 Zemel, Paul A.

Track shield

