

SKOKIE PUBLIC LIBRARY  
REFERENCE BOOK

REMOVAL OF THIS BOOK FROM  
THE LIBRARY CONSTITUTES A THEFT



1 9 4 6  
REFLECTIONS

---

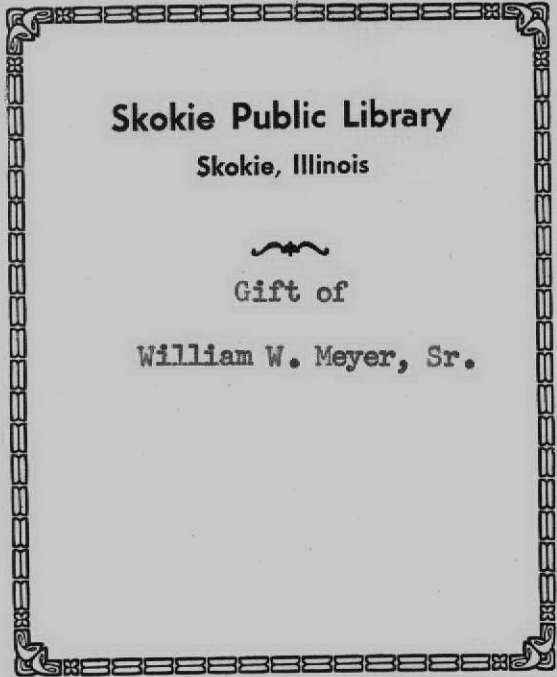
A decorative rectangular border with a repeating geometric pattern of small squares and lines, with ornate corner pieces.

**Skokie Public Library**

Skokie, Illinois



Gift of

William W. Meyer, Sr.

NILES TOWNSHIP  
HIGH SCHOOL  
SKOKIE, ILLINOIS.

"Open are the doors of learning."

NILEHI  
REFLECTIONS  
1946

"Open are the doors of learning."

//Niles Township. School District  
219. East Division //

# For Those Who Will Never Return . . .

*There is nothing we can do to bring our war dead back and little we can say to express our feelings, but as a very small token of our deep gratitude and respect we dedicate the 1946 Reflections to the sixteen boys from Niles Township High School who gave their lives that all the peoples of the earth may some day live together in peace, understanding, and security.*

## Glenn A. Arndt

Born October 30, 1922. Nilehi graduate, 1940. Entered Army Air Force, 1942; became bombardier. Killed at Lille, France, on April 29, 1944.



## Richard J. Barber

Born December 16, 1925. Entered Nilehi, 1941; joined Army Air Corps in 1944; became radio mechanic. Killed as plane crashed into his barracks at Sioux Falls, South Dakota, December 8, 1944.

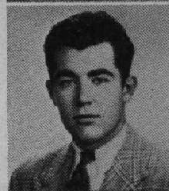

## John L. Birong

Born July 19, 1922. Nilehi graduate, 1940. Entered Navy Air Corps, 1943. Killed when bomber crashed with him and three other fliers at Lake City, Florida, December 8, 1944.



## Nicholas Glod

Born May 10, 1919. Attended Niles. Served country as Army Air Force test pilot in North Africa and Italy. Killed in aircraft collision over Italy, May 30, 1944.



## Darrell F. Hoffman

Born October 24, 1924. Nilehi graduate, 1943. Entered Army Air Corps, 1943; became bombardier and navigator. Killed in bomb load explosion over Formosa, May 18, 1945.



## Walter C. Lauth

Born December 18, 1921. Nilehi graduate, 1940. Entered Army Infantry service, 1942; later commissioned at Officers Candidate School, Fort Benning. Killed in action at Luzon, February 28, 1945.



## Walter B. Rau

Born March 21, 1921. Nilehi graduate, 1938. Entered Army Air Force; became bombardier. Killed in crash on take-off in Italy, August 15, 1944.



## Richard C. Wasley

Born October 3, 1923. Nilehi graduate, 1941. Entered Marine Corps, 1942; became fighter pilot. Killed on mission off Okinawa, March 24, 1945.



## Eugene Bailey

Born February 11, 1926. Entered Nilehi, 1941; left in 1944 to join Army Air Corps; became tail gunner. Killed over Japan August 27, 1945.



## Ralph M. Becker

Born August 10, 1922. Nilehi graduate, 1940. Entered Army Air Corps, 1942; became pilot. Killed dropping supplies over Rhine, March 24, 1945.



## Glenn Brock

Born July 25, 1924. Enrolled Nilehi, 1940; joined Army Air Corps, 1943; became electrician. Died of scarlet fever at Fort George Wright, Washington, December 14, 1943.



## John P. Hegarty

Born June 22, 1921. Nilehi graduate, 1940. Entered Army Infantry service, 1940. Killed by machine gun fire in Luzon, Philippine Islands, March 18, 1945.



## Epke Taylor Ives

Born March 13, 1920. Nilehi graduate, 1938. Entered Army Air Corps, 1941; became pilot and flight officer. Killed over Luzon, January 27, 1945.



## Elmer J. Mueller

Born March 16, 1920. Entered Nilehi, 1937; went into United States Cavalry, 1942. Killed in crash of vehicle he was driving, January 20, 1943.



## Alvin J. Ruesch

Born October 3, 1921. Nilehi graduate, 1939. Entered Army Infantry service, 1942. Killed while engaged in street fighting in Germany, April 17, 1945.



## Norman J. Weis

Born March 16, 1919. Nilehi graduate, 1937. Entered Army Air Corps, 1942; became dropmaster. Killed over Bastogne, Belgium, December 23, 1944.



# With The Armed Services

Ill.  
373.7731  
N712  
1946

- |                        |                       |                        |                        |                        |
|------------------------|-----------------------|------------------------|------------------------|------------------------|
| Karl W. Abbink         | Ralph E. Cotanche     | Warren Heidtke         | Donald Lundberg        | John P. Ritter         |
| Wayne E. Adams         | James Coursey         | Werner Heidtke         | George Lutz            | Rupert Roegner         |
| Charles W. Ahrens      | John H. Crawford      | Edward Heinz           | Thomas MacCleary       | Theodore L. Roess      |
| Leonard C. Ahrens      | Henry Dahm            | Henry L. Heinz         | Daniel Mack            | Wilbert L. Rohde       |
| Leslie Ahrens          | William Dahm          | Henry T. Heinz         | Henry C. Maier         | Richard Rogers         |
| John W. Aleckson       | Gordon V. Dahm        | Jerry A. Heinz         | Willard Maier          | Eugene J. Roman        |
| William Aleckson       | Danny Dever           | LeRoy Heinz            | Stanley Margalski      | John Roman             |
| Jack Allen             | John T. Desmond       | Clyde H. Henning       | Richard E. Marundee    | William C. Roman       |
| Thomas M. Allen        | Mary G. Desmond       | John W. Henning        | Alfred J. Massmann     | Arthur Ross            |
| Martin Alterini        | William R. Dickinson  | Michael J. Hermes      | Edward H. May          | Clarence Ross          |
| Harley Anderson        | Francis Didier        | Paul M. Hermes         | John P. May            | Edward C. Ruesch       |
| John F. Anderson       | Warren R. Donarski    | Eugene D. Hezner       | Nicholas May           | Harold A. Ruesch       |
| John W. Anderson       | John Dinelli          | Phillip J. Hoffman     | Henry Mayeda           | Richard E. Ruesch      |
| Robert R. Anderson     | Mario Dinelli         | Bernard J. Hohs        | Armin K. Mayer         | Wayne V. Russell       |
| Jack Andresen          | John DiSalvo          | Raymond Hohs           | Henry J. Meindl        | Warren Runfeldt        |
| Robert G. Arnold       | Ben Domas             | Richard P. Hohs        | George W. Messner      | Harold A. Schewe       |
| Alfred Asmussen        | Carl Domas            | Roy J. Hohs            | Robert Meyer           | Arthur P. Schmidt      |
| Richard C. Asmussen    | Erwin J. Dombrowski   | James W. Holmes        | Samuel H. Meyer        | Roger P. Schoeneberger |
| Charles J. Bailey      | Vernon Druke          | Robert J. Holtman      | William H. Meyer Jr.   | Kenneth L. Schrambeck  |
| Russel J. Bair         | Vincent W. Dudick     | Paul P. Hoppe 11       | Eleanor L. Myers       | Herman E. Schuett      |
| Raymond Balfour        | Robert Duguid III     | George Horvath         | Paul Mikota            | Wilburt Schubert       |
| Edward Ballantine      | Richard Eby           | Robert F. Hoth         | Lawrence H. Miller     | Earl Schultz           |
| Victor Baptist         | Robert Eichelkraut    | Thomas Howard          | Leonard Miller         | Melvin Schultz         |
| Harry Barclay          | Jack Ellis            | Kenneth J. Huels       | Earl Mollohan          | Raymond L. Schultz     |
| Glenn W. Barg          | John F. Ellis         | Frank Robert Humburg   | Jim Moore              | Edward J. Sembach      |
| Harry M. Barkow        | Robert Ellis          | Carl F. Husscher       | Robert Moore           | William A. Shay        |
| Clark A. Barton        | Nicholas Endre        | Fred Husscher          | Ronald R. Moore Jr.    | Robert B. Shure        |
| Wayne Barton           | Robert G. Endre       | Ernest Husen           | Roy D. Moore           | Henry Silicani         |
| Edwin Bartz            | Harold O. Engebretson | Harold Hynes           | Frank Morris           | Donald C. Smyser       |
| Donald L. Baumann      | Robert Engert         | Theodore Iserman       | Donald D. Mueller      | Clifford Sorenson      |
| Harold W. Baumann      | Robert H. Erickson    | D. L. Jacobs           | Edward Mueller         | Edward Springer        |
| Howard L. Baumann      | Walter Erler          | Peter Jaeger           | Harry J. Mueller       | James G. Stefek        |
| Willard Baumann        | Robert Evans          | Earl Jarmuth           | Herbert J. Mueller     | Edward A. Stelzer      |
| Arthur Baumhardt       | William Evans         | Mark A. Jenkins        | Leo Mueller            | Marshall S. Stevens    |
| Donald Baumhardt       | Robert Farrell        | Harry Jensen           | Wilbert E. Mueller     | William J. Stevens     |
| Jack Baumhardt         | Kermit Faust          | Solon Jensen           | Norris C. Mullendore   | William L. Stielow     |
| John E. Baumhardt      | Carl A. Febrow        | Edward Jettman         | John R. Mutti          | Willard Stockfisch     |
| Merry Baumhardt        | Bernard A. Feldkamp   | Albert Johantgen       | Ferdinand C. Nachbauer | Thomas Stockenberg     |
| Raymond Baumhardt      | William Fiech         | Alfred Johnson         | Louis Nachbauer        | Ned Stowe              |
| Richard Baumhardt      | Eugene H. Field       | Wilfred W. Johnson     | Allan P. Nelson        | George J. Struck       |
| Richard E. Baumhardt   | Donald H. Fischer     | Howard H. Johnston     | Harold Nelson          | Wilbert F. Struck      |
| Robert Baumhardt       | Joseph G. Fisher      | John E. Jones          | John Nelson            | Walter Strange         |
| Robert E. Baumhart     | Rita J. Fisher        | William C. Jones       | Ralph T. Nelson        | Donald F. Stuehler     |
| Helen M. Becker        | Robert K. Flynn       | Leonard Jorgenson      | Richard V. Nelson      | Richard Sullivan       |
| Merwyn E. Becker       | John E. Forbes        | John Kalmes            | Theodore Nelson        | William Swanson        |
| Richard J. Becker      | Bradley Fredericks    | William J. Keating     | Willian F. Nissen      | James Tagney           |
| R. F. Becker           | John D. Frederickson  | Edward O. Keegan       | Eugene Nitch           | Richard L. Taylor      |
| Patrick Bennett        | Richard V. Freres     | Francis Keegan         | Raymond J. Nitch       | Edward Theobald        |
| Robert Bennett         | Robert J. Freres      | Raymond Keegan         | Robert C. Noesen       | Harold Thiel           |
| Albert G. Berg         | Lloyd Friend          | Roy C. Keegan          | Ernest Nordquist       | Harry Thill            |
| David Berg             | Frank M. Gabel        | William G. Keiser      | Mathew Nosal           | Toni Thlimmenos        |
| Eugene R. Bergmark     | Jarvis Gafford        | Kenneth F. Kellen      | L. Nunemacher          | Evanne Thomas          |
| Fred Bernard           | Lester E. Galitz      | John R. Kelley         | Oliver J. Oakes        | Carolyn Throop         |
| Walter J. Betlinski    | Jay Gallas            | Stanley E. Kendall     | Thomas J. O'Connell    | Robert S. Throop       |
| Helmut A. Biegert      | Eugene F. Garner      | William Kenney         | Harold Ohlson          | Frank Thulstrup        |
| William J. Biegert     | Edward J. Gatzke      | Richard W. Kerley      | Charles Olsen          | Pat Todd               |
| J. Armin Bierbaum      | George Geerdtis       | Robert B. Kirscht      | R. A. Ornberg          | Harvey C. Tolzien      |
| Cornelius Blameuser    | Robert Geerdtis       | John A. Kittredge      | James G. Orphan        | Roger Trimble          |
| Quentin Blewett        | R. B. Gerhardt        | Alvin M. Kluesing      | Ivan Paroubek          | Charles O. Troester    |
| Bert A. Bloethner      | Bruce Gifford         | Alvin V. Kluesing      | Richard A. Paroubek    | Zenon G. Turski        |
| Nicholas Bogner        | Charles L. Gille      | Byron J. Kluesing      | Robert Pasek           | Charles Valkenaar      |
| George Bolek           | Robert Glatz          | Paul Koburi            | Edward H. Pearson      | John B. Verlenden Jr.  |
| Edwin Bold             | Richard Glauner       | George Kosak           | Edward K. Pearson      | James K. Vincent       |
| Lee Bollow             | Charles Gockenbach    | James F. Kozak         | Kenneth Pearson        | David von Gillern      |
| Richard C. Boyd        | Warren C. Gockenbach  | George Krajchovich Jr. | Robert Pearson         | Gus Wagner             |
| Edwin Boyk             | Scott H. Gregory      | Erman G. Kramer        | Joseph Pennacchia      | Robert R. Wareham      |
| Gus G. Boznos          | Hazel M. Griffin      | Richard G. Kremer      | Vernon R. Permer       | J. Russel Warner       |
| Allan E. Brauch        | Raymond P. Gross      | Richard Krewer         | Gordon Peschke         | Joseph J. Weber        |
| Glenford Bremner       | William R. Grosse     | LeRoy Krier            | Edward G. Peters       | R. J. Weber            |
| John L. Biesmann       | Allen Grover Jr.      | Ralph Krier            | Gordon A. Peterson     | R. M. Weber            |
| Robert Brod            | Alvin Guenther        | Robert Krier           | Harry Peterson         | Robert Wedel           |
| Gordon W. Brown        | Roy W. Guenther       | Jack Kristof           | William D. Peterson    | Robert M. Weidenmiller |
| Wallace C. Brunke      | Russel Hallberg       | Edward Krupa           | Daniel H. Petty        | Howard P. Weldon       |
| R. J. Brunson          | Kenneth L. Hampton    | John Krupa             | Roland M. Piastrelli   | Howard E. Wertz        |
| G. Donald Busscher     | John Handler          | Dwain Kuhn             | Roland Poehlman        | Edward Podalinski      |
| Joseph Byron           | Alvin C. Hannemann    | Grant L. Kuhn          | Edward Podalinski      | Robert J. Podraza      |
| Ted J. Canty Jr.       | Arthur W. Hannemann   | LeRoy D. Kuhn          | Robert J. Price        | Jack Price             |
| Robert Carl            | Wayne Hansen          | Robert W. Kuhn         | Eugene Putnam          | William E. Randquist   |
| Ted Carlyle            | Edward J. Harms       | Andrew W. Kunkel       | James Ransdell         | James Ranson           |
| Henry Carrol           | LeRoy H. Harms        | William D. Kunkel      | James Ransson          | James A. Rau           |
| Charles F. Carroll     | Robert L. Harms       | Howard Langan          | James P. Rasmussen     | Eugene J. Razkow       |
| William Carroll        | John Harrer           | Edwin Lange            | James A. Rau           | Carl W. Reed           |
| Donald K. Ceconni      | Howard P. Harrington  | James W. Lannert       | Eugene J. Razkow       | John A. Reiland        |
| Leonard H. Christensen | William H. Harris     | Eugene Lebbin          | Carl W. Reed           | Robert J. Reiland      |
| Frank Cook             | Richard Hartney       | Charles Leibbrandt     | John A. Reiland        | Hunter L. Reynolds Jr. |
| Owen T. Cook           | David Hawkinson       | Glenn H. Lenzen        | Ernest J. Risinger     | Ernest J. Risinger     |
| Tom Cook               | Richard Hawkinson     | Horace J. Lindecker    |                        |                        |
| Lawrence Conrad        | Edmund Heartstedt     | Theodore I. Lindstrom  |                        |                        |
| Peter R. Conrad        | Bart V. Hegarty       | James R. Lloyd         |                        |                        |
| Richard Conrad         | Peter Hegarty         | Raymond Lohmann        |                        |                        |
| Robert H. Conrad       |                       |                        |                        |                        |



Mildred E. Tess  
President  
Skokie



Mack D. Falknor  
Morton Grove

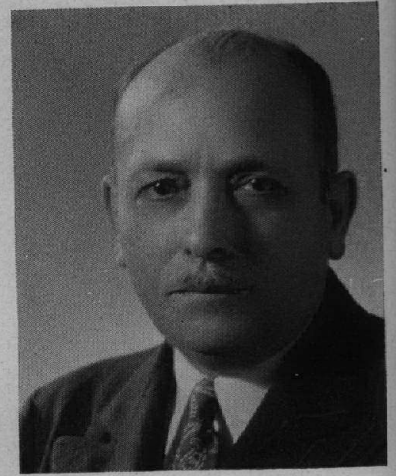

Peter Kluesing  
Niles



Charles N. Miller  
Lincolnwood



Ivan Paroubek  
Skokie

### *To the Board of Education:*

In this, the first Nilehi Reflections since V-E Day and V-J Day, we wish to express our sincere thanks for your constant efforts to provide full educational opportunity at Niles Township High School through the war years and to provide for us the sound basis upon which we can build our achievement as citizens of a democracy in the difficult years ahead.

We do this on behalf of the 1946 graduating class, the general student body, and the faculty. Thanks for all you have done to make Nilehi a school to which we are proud to belong.

The Staff

*A Message  
from the  
Superintendent*



*A. L. Biehn, A.B., A.M., Ph.D.*

Since the close of the school year of 1944-45, the world has witnessed events of unprecedented importance to mankind in general and to high school students in particular. The triumph of our fighting forces over the foe in the Far East was paramount. It made possible the demobilization of armies and navies, the reunion of families, and the reconversion to peace time production. Our national debt is dwarfed by our debt of gratitude to the gallant men and women who risked their lives that this nation might endure, and is second only to the debt we owe to those who made the supreme sacrifice.

The present is, and the future may be, beset with problems the solution of which will require greater skill and ingenuity than that shown in the past few years. Our task is to provide the ballast necessary to keep this nation at an even keel. High school boys and girls can ill afford to shirk their responsibility.

A. L. BIEHN, *Superintendent*

# Faculty



**George M. Adams**  
English, Spanish  
*B.S., Northwestern University*



**Albert W. H. Ashworth**  
Geography, History  
*A.B., Valparaiso University*



**Clifford W. Collins**  
Band, Orchestra  
*B.Mus., Connecticut National School of Music*



**Margaret de Booy**  
Mathematics, Junior Adviser  
*B.S., Northwestern University;  
M.A., Columbia University*



**Paul M. Eberhardt**  
English, Journalism  
*A.B., University of Michigan;  
M.A., Ohio State University*



**Ruth B. Esch**  
Dramatics, Radio, Head of  
Department of Dramatics  
and Speech  
*B.O., M.O., Artist, Chicago  
School of Expression and  
Dramatic Art*



**Lester E. Galitz**  
Mathematics  
*B.S., Bradley Polytechnic Institute*



**Marie Green**  
Business Training, Typing,  
Head of Commerce  
Department  
*B.S. and M.A., Northwestern  
University*



**Grace G. Harbert**  
Problems  
*B.S., University of Illinois;  
M.A., University of Minnesota*



**Florence B. Harrison**  
General Science, Head of  
Science Department  
*B.S., South Dakota College;  
Ph.M., University of Wisconsin*



**Dorothy Hinman Hind**  
Mathematics, Latin,  
Visual Aids  
*A.B. and M.A., University of  
Chicago*

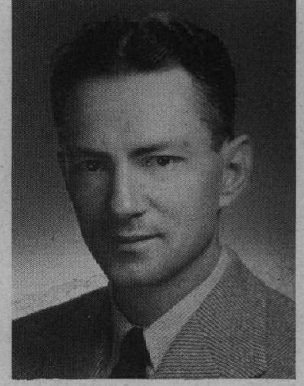

**Charles W. Hussey**  
Biology  
*A.B., Illinois College;  
M.S., University of Illinois*



# Faculty



**Marvin H. Ihne**  
World History, Sophomore  
Adviser  
*A.B., Illinois College;  
M.A., University of Illinois*



**Ada Immel**  
Shorthand, Bookkeeping,  
Business Law  
*B.A., Lawrence College;  
M.A., University of Iowa*



**Harold Isaacson**  
Physical Education, Athletics,  
Head of Physical Education  
Department for Boys  
*B.S., Western Michigan State  
Teachers College*



**Helen M. Johanns**  
Typing, Business Machines  
*B.E., Whitewater State Teachers  
College;  
M.A., Northwestern University*



**Thomas J. Kiviluoma**  
Mathematics, Head of  
Mathematics Department  
*B.E., Northern Illinois State  
Teachers College;  
M.A., University of Illinois*



**Clara A. Klaus**  
Vocal Music, Head of Fine  
Arts Department  
*B.S. and M.S., Northwestern  
University*



**Theresa E. Kranz**  
U. S. History, German, Head  
of Social Studies Department  
*B.A. and M.A., University of  
Minnesota*



**Lois D. Lamberg**  
U. S. History, Civics  
*B.A., Beloit College;  
M.A., Northwestern University*



**Alice Line**  
Home Economics, Head of  
Home Economics Department  
*A.A., Stephens College;  
B.S., University of Nebraska*



**Luther H. Lyndrup**  
Physics, Photography,  
Algebra  
*B.S. and M.A., Michigan State  
College*



**L. Robert Mackey**  
Electrical Shop, Auto Shop,  
Mechanics  
*B.A. and B.S., Lewis Institute  
College*

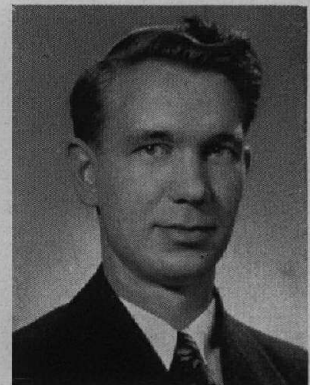

**Clement F. Meier**  
Printing, Mathematics  
*Ph.B., De Paul University*

# Faculty



**Harold R. Ohlson**  
Chemistry, Mathematics,  
Senior Adviser  
*B.E., Northern Illinois State  
Teachers College;  
M.A., University of Chicago*



**Grace Pendleton**  
English  
*A.B., University of Illinois;  
M.A., Northwestern University*



**Lucille Ronalds**  
English  
*B.A., Mt. Holyoke College;  
M.A., University of Illinois*



**Marjory Ronalds**  
Latin, Occupations,  
Freshman Adviser  
*A.B., Vassar College;  
M.A., Columbia University*



**Doris Sayre**  
English  
*A.B., James Millikin University;  
M.A., University of Illinois*



**Mildred A. Schaefer**  
Physical Education, Head of  
Physical Education Department  
for Girls  
*B.P.E., Normal College of the  
American Gymnastic Union;  
B.S.Ed. and M.S., DePaul  
University*



**Robbie Lou Schneider**  
Mathematics  
*B.A., Wellesley College;  
M.A. and M.S., Northwestern  
University*



**Anton T. Schubert**  
Physical Education  
*B.S., North Central College;  
M.A., Northwestern University*

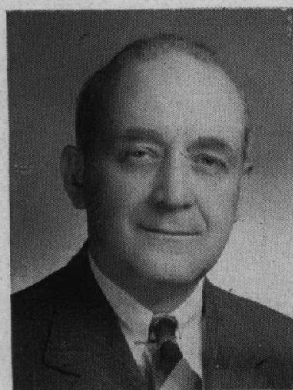

**Charles W. Selden**  
Vocations, Woodshop, Head of  
Industrial Arts Department  
*B.S. and M.A., University of  
Minnesota*



**Earl S. Shanaberger**  
General Science  
*B.S., Purdue University;  
M.A., Northwestern University*



**Margaret Sheets**  
English, French, Head of  
English Department  
*A.B., Dakota Wesleyan College;  
M.A., University of Chicago*



**Louise Shenaut**  
Library  
*A.B., Knox College;  
B.S. in L.S., University of Illinois*

# Faculty



**Jean F. Small**  
Spanish, Head of Foreign  
Language Department  
*B.A., Bryn Mawr College;  
M.A., Northwestern University;  
Diplome from La Sorbonne, Paris*



**Ronald A. Van Arsdale**  
Dramatics, Radio, English  
*A.B., Butler University;  
M.A., State University of Iowa*



**Natalie Wells**  
Physical Education,  
First Semester  
*B.S., University of Iowa*



**John G. Wilkins**  
Art, Mechanical Drawing,  
Head of Art Department  
*B.S., Kansas State Teachers  
College;  
B.A.E., School of Art Institute*

## Office Staff—Cafeteria—Custodians



**Agnes E. Harte**  
Office Manager



**Alice R. Suckow**  
Bookkeeper,  
First Semester



**Lorraine Splett**  
Office Secretary



**Dorothy M. Steward**  
Attendance Clerk



**Thelma S. Cline**  
R. N.  
School Nurse



**CAFETERIA STAFF**, Left to right: Mrs. Marian Koch, Mrs. Mary Kuehn, Mrs. Harriett Fiech, Mrs. Julia Carlson, Mrs. Esther Fountaine, Mrs. Alice Khuesing, Mrs. Frances Garner, and Mrs. Katie Kestenholz, Cafeteria Manager.



**CUSTODIANS**, Left to right: Herman Mueller, Charles J. Ahrens, Charles Ide, Charles A. Brunke. Not pictured: Carrie Schoening, matron; Harry Boyd, Peter Kirscht.

# S E N I O R S

## **Delvina M.A. Carelli**

Transferred from Immaculate Conception Academy 4. Choir 4. Track 4. Synchronized Swimming 4. Tumbling 4. Volleyball 4. Captain Ball 4. Equestrian Club 4. G.A.A. Social 4. Foreign Language Club 4.

## **Robert K. Carlson**

Cafeteria 4. See Chicago Club 4. Football 4. Chemistry Club 4. Library Staff 2.

## **James A. Casson**

See Chicago Club 4. Football 1. Basketball 3,4. Athletic Manager 2. Baseball 1,2,3,4. Pep Club 1. Junior Council 3. Photography Club.

## **Paula Joan Clark**

Transferred from Manchester High School, New Hampshire 4. Cafeteria 4. See Chicago Club 4. Track 4. G.A.A. 4. Volleyball 4. Basketball 4.

## **Robert Cleary**

Cafeteria 4. See Chicago Club 4. Track 1,4. Tumbling 2. Chemistry Club 4. Foreign Language Club 2,3.

## **Vito Colano**

Cafeteria 4. See Chicago Club 4. Football 1. Track 1.

## **Forrest Cole**

Cafeteria 4. See Chicago Club 4. Football 3,4. Basketball 1,2,3.

## **Donald W. Comstock**

Football 1,2,3,4. Basketball 1,2. Cafeteria 4. See Chicago Club 4. Pep Club 1. Chemistry Club 4. H. R. President 4. H. R. Vice-President 2.

## **Patricia Conard**

See Chicago Club 4. Track 4. G.A.A. 1,2,3,4. Declamation Contest. Chemistry Club 4. Yearbook Staff 4. Foreign Language Club. Play Day.

## **Bruce Cook**

Cafeteria 4. See Chicago Club 4. Football 1,2,3,4. Basketball 4. Swimming 1. Tumbling 2. Pep Club 1. Chemistry Club 4. Forum 2,4. Operators' Club 3. H. R. Secretary 1.

## **Joseph Denk**

Transferred from St. Gregory High School 3.

## **Gertrude A. Dettmer**

Girls' Glee Club 1,2. Cafeteria 4. See Chicago Club 4. War Activities 2. G.A.A. 1,2,3,4. Captain Ball 4. Library Staff. Dramatic Night. 100 Per Cent Club. Foreign Language Club. Stage Crew of "And Came the Spring."

## **Lucien Di Salvo**

Cafeteria 4. See Chicago Club 4. Football 1. Basketball 1,2,3,4. Tumbling 2. Track 1,2. Honorary Captain of Athletic Team 3. H. R. Secretary 2,3. Bronze Pin 3. War Activities 4.

## **Richard E. Dobroth**

Choir 1,2,4. Boys' Glee Club 1,3,4. Band 1,2. See Chicago Club 4. Forum 4. Swimming 1,2,3,4. Water Carnival 1. Reflections Revelry 2. National Honor Society. Harvard Award. Operators' Club 1,2,3,4. Color Guard 1,2,3,4. H. R. Secretary 4. Bronze Pin 2. Silver Pin 3. Gold Pin 4.

## **Robert J. Doetsch**

Cafeteria 4. See Chicago Club 4. Football 1,2,3,4. Track 1,2,4. Tumbling 2. Water Carnival 1,2,3,4. Reflections Revelry 3. Forum 3. Most Valuable Player Award (football).

## **Irene F. Donaldson**

Style Show 4. Band 4. See Chicago Club 4. 100 Per Cent Club. Twirling.

## **Betty J. DuMont**

Style Show 2,4. Choir 3. Girls' Glee Club 2. Minor Music Award 3. See Chicago Club 4.

## **Donald A. Dye**

Baseball 1,3,4. Football 1,2,3. Basketball 1. Pep Club 1. Junior Bowling League 3. Foreign Language Club 2,3,4. Eight Grade Night 3. H. R. Secretary 1. H. R. President 3.

## **Jean Ebenroth**

Style Show 2. Cafeteria 4. Volleyball 4. Captain Ball 4.

## **Theodore P. Ebert**

Band 1. Cafeteria 4. See Chicago Club 4. Synchronized Swimming Reflections Revelry. Chemistry Club 4. Foreign Language Club. 100 Per Cent Club. Photography Club. H. R. Vice-President.

## **James F. Ehmer**

Football 1,2,3,4. Track. Water Carnival. Athletic Manager (Basketball) 4. Nilehilite Production Manager.

## **Jean Eichelberg**

Style Show 4. Cafeteria 4. Pep Club 1. Volleyball 4. Captain Ball 4.

## **Arthur Even**

Cafeteria 4. Reflections Revelry. Eight Grade Night 1.

## **Donald K. Falknor**

Band 1,2,3. Cafeteria 4. See Chicago Club 4. Football 1,2,3,4. Basketball 1,2,3,4. Track 1,2. Pep Club 1. Volleyball. Foreign Language Club.

## **Paul J. Fancher**

Cafeteria 4. See Chicago Club 4. Ushers' Club 3,4. Eight Grade Night 1,2.

## **Muriel Lorraine Farrell**

Style Show 2,4. Cafeteria 4. See Chicago Club 4. Band 2. Flute Quartet 2. Plays: "Ever Since Eve" 4. "Message from Bataan" 3. P. A. Announcers 4. Dramatic Night 4. Basketball 1,2,3,4. Track 4. Tumbling 1. G.A.A. 1,2,3,4. Volleyball 1,2,3,4. Captain Ball 4. Foreign Language Club 3,4. War Activities 2. G.A.A. Social 2,3.

## **Robert Fee**

Transferred from Evanston Township High School 3.

## **Roy M. Feher**

Cafeteria 4. Athletic Manager (Baseball) 1,2. Water Carnival 3. Chemistry Club 4. Yearbook Staff 4. Photography Club 2.

## **Edward Fisher**

Dramatic Night 1,2. Plays: "Old Doc" 1. "Valley of the Ghosts" 2. "Ever Since Eve" 4. Tumbling 2. Pep Club 1. Water Carnival 1,2. Reflections Revelry 3. Yearbook Staff 3. Foreign Language Club 2,3. Forum 1,2,3.

## **Joan Flavin**

Girls' Glee Club 1,2. Cafeteria 4. War Activities 4. G.A.A. 1. Volleyball 3,4. Captain Ball 4. Foreign Language Club 2,3. Forum 4. Nilehilite Editor. Silver Pin. Gold Pin.

# O F I 9 4 6

D. Carelli  
R. Carlson  
J. Casson  
P. Clark  
R. Cleary

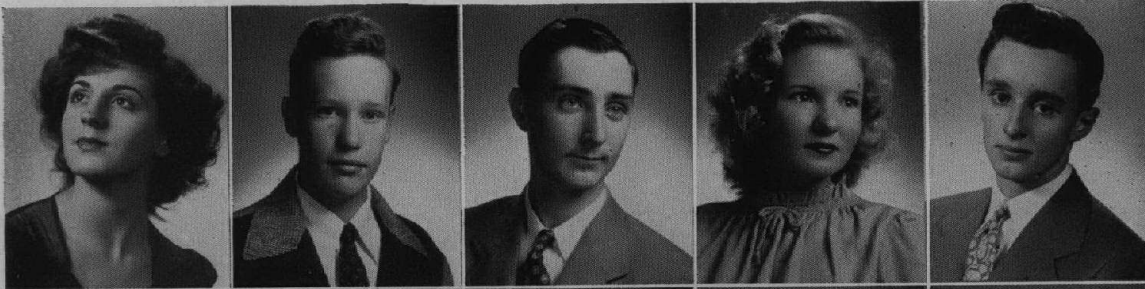

V. Colano  
F. Cole  
D. Comstock  
P. Conard  
B. Cook

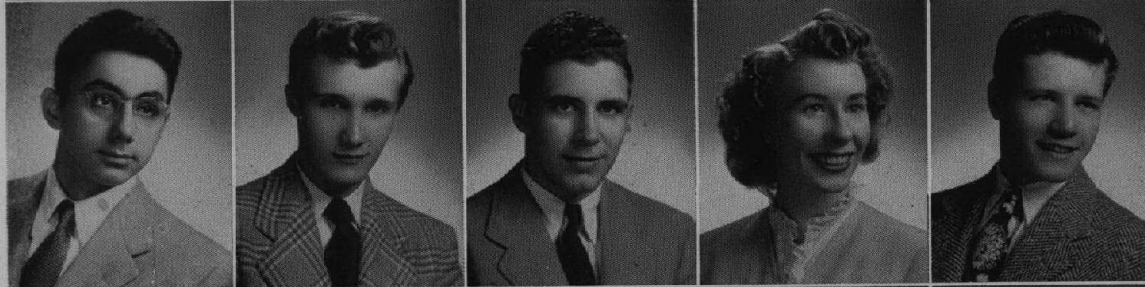

J. Denk  
G. Dettmer  
L. DiSalvo  
R. Dobroth  
R. Doetsch

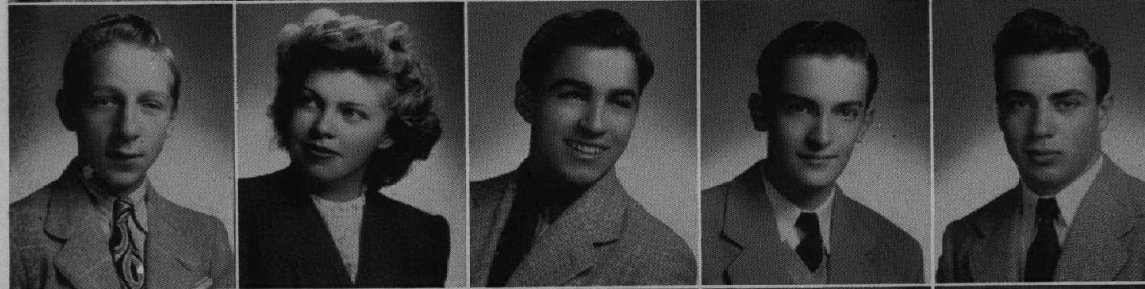

I. Donaldson  
B. DuMont  
D. Dye  
J. Ebenroth  
T. Ebert



J. Ehmer  
J. Eichelberg  
A. Even  
D. Falknor  
P. Fancher



M. Farrell  
R. Fee  
R. Feher  
E. Fisher  
J. Flavin

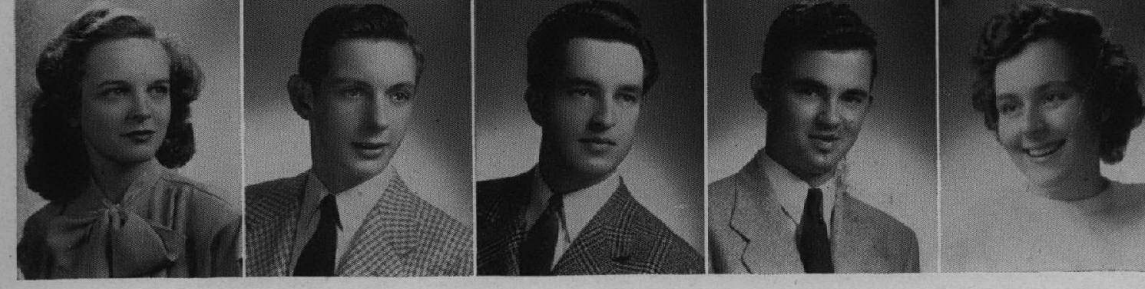

# S E N I O R S

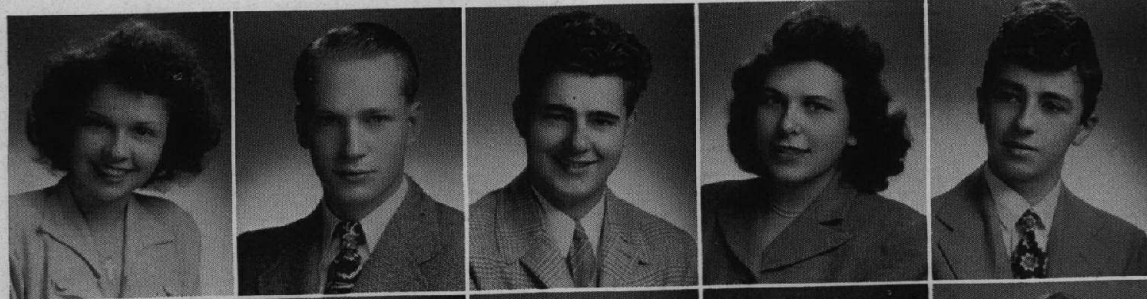

D. Flynn  
R. Force  
J. Freimuth  
F. Fuhr  
J. Fuller

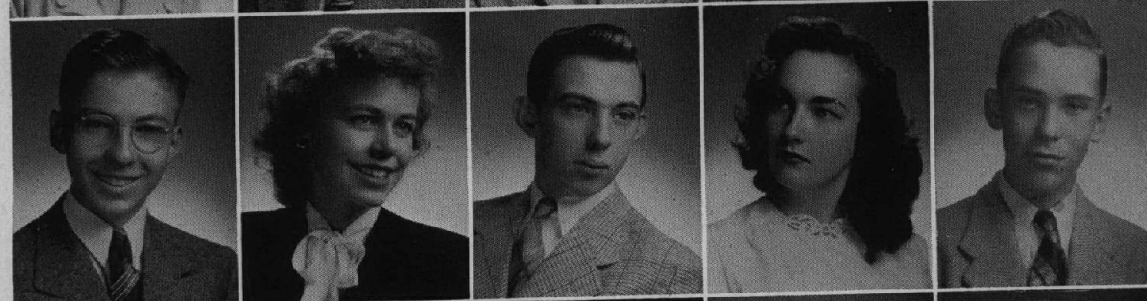

W. Gatzke  
E. Girten  
N. Glauner  
S. Goss  
R. Grotz

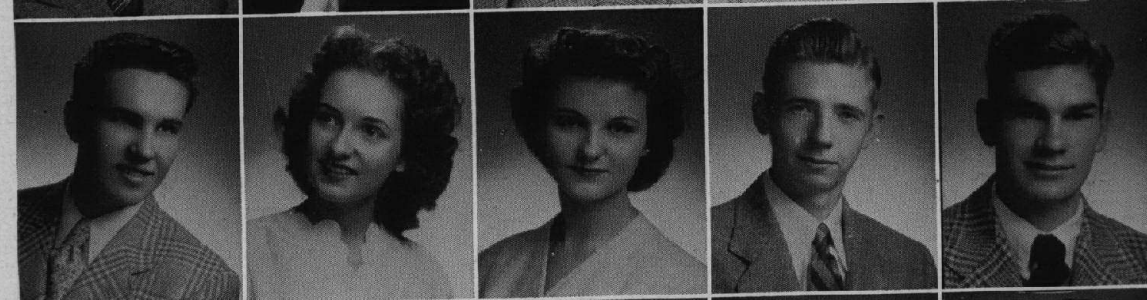

W. Guenther  
R. Hain  
B. Hall  
D. A. Hamilton  
J. Harrer

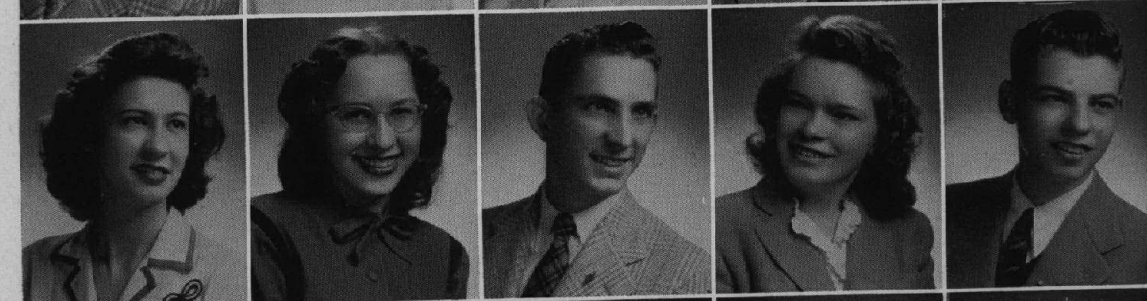

L.V. Hartung  
D. Hawkinson  
H. Haynie  
L. Heiniger  
D. Heinz

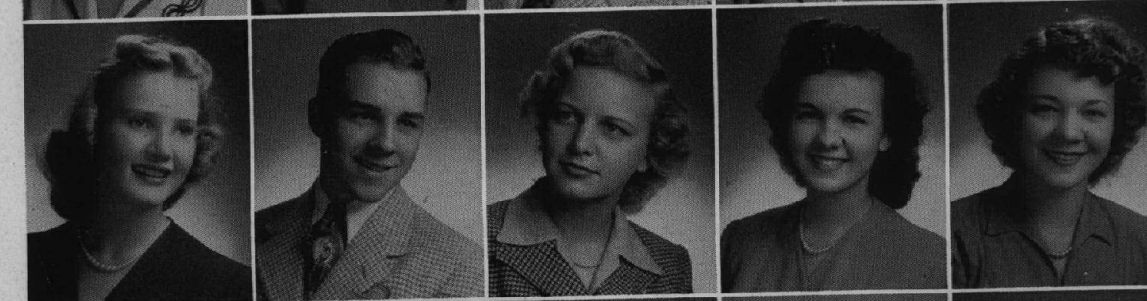

M. Hendrickson  
E. Herkert  
M. Hertzberg  
S. Hoddinott  
H. Hoffmann

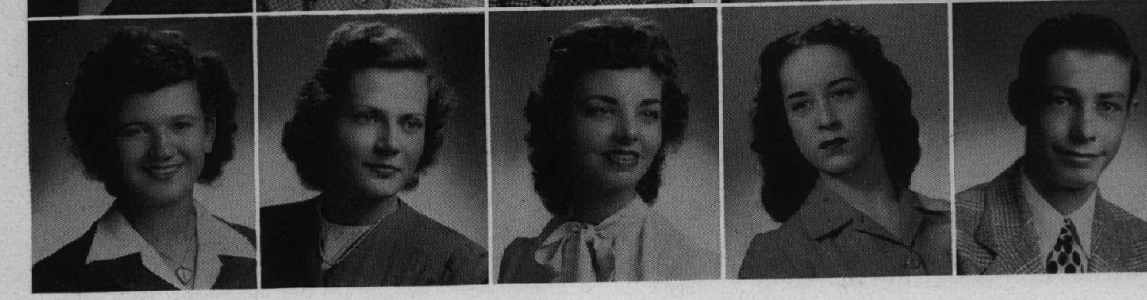

E. Hoppe  
D. Horitz  
J. Horndasch  
D. Howe  
W. Hughes

# O F I 9 4 6

## Donna Lue Flynn

Style Show 2. Orchestra 2. See Chicago Club 2. War Activities 4. Volley Ball. Yearbook Staff. Library Staff. Ushers' Club President 4.

## Robert J. Force

Cafeteria 4. See Chicago Club 4. Stage crew of "Ever Since Eve". Baseball 1. Senior Cabinet President 4. Home Room President 2.

## Joseph Freimuth

Boys' Glee Club 3. Cafeteria 4. See Chicago Club 4. Basketball 1. Baseball 1,2,3. Senior Cabinet 4.

## Frances Louise Fuhr

Red Cross 3. See Chicago Club 4. War Activities 2,3,4. G.A.A. 4. Health Council 4. Leaders' Club 4. Water Carnival 3. Yearbook Staff 2. Senior Cabinet 4. Play Day 3,4. National Honor Society 3,4. Bronze Pin. Silver Pin. Gold Pin.

## Jay Fuller

Cafeteria 4. See Chicago Club 4. Football 1,2,3,4. Baseball 1. Pep Club 1. Sophomore Senate 2. Foreign Language Club 2,3. Home Room Secretary 1.

## Walter Gatzke

Chemistry Club 4. War Activities 2. National Honor Society 3. Operators' Club 3,4.

## Ethel Girten

Cafeteria 4. See Chicago Club 4. Stamp Chairman 1. Volleyball 1,2,3,4. Captain Ball 4.

## Norman Glauner

Cafeteria 4. Cross-country 2. Basketball 4. NileHiLite Production Manager. (Will be graduated later.)

## Sandra Goss

Transferred from Kemper Hall 2.

## Robert Grotz

## William Guenther

Cafeteria 4. Basketball 1,2,4. Track 2. Cross-country 2. Pep Club 1. Freshman Board of Advisors 1. Operators' Club. Home Room Vice-President 1.

## Renee B. Hain

Spring Concert 2,3,4. Orchestra 2,3,4. Band 1,2,3,4. Cafeteria 4. See Chicago Club 4. G.A.A. 1,2,3. Yearbook Staff 3. Sophomore Senate 2. Foreign Language Club 2,3,4. Forum 1. NileHiLite 3. Home Room Vice-President 4.

## Barbara G. Hall

Girls' Glee Club 4. Cafeteria 4. See Chicago Club 4.

## DeForest A. Hamilton, Jr.

Band 1,2,4. Cafeteria 4. See Chicago Club 4. War Activities. "And Came the Spring" 2. "Valley of the Ghosts" 2. "A Little Honey" 3. "Ever Since Eve" 4. "Message from Bataan" 3. P. A. Announcer 4. Dramatics Night 2,3. Reflections Revelry 3. Chemistry Club 4. Foreign Language Club 1,2,3. Operators' Club 3.

## James E. Harrer

Football 1,2,3,4. Basketball 1,3. Track 1,3. Honorary Captain of football team 4. Home Room President 3. Home Room Vice President 4.

## LaVerne Hartung

Cafeteria 4. See Chicago Club 4. Girls' Track 4. Tumbling 4. G.A.A. 1,3,4. Yearbook staff 4. Library staff 3,4. Forum 1. 100% Club 4.

## Dolores B. Hawkinson

Style Show 2,4. Choir 3. Girls' Glee Club 1,2. Cafeteria 4. See Chicago Club 4. G.A.A. 1. Foreign Language Club 2,3,4.

## Howard E. Haynie

Band 1,4. Brass Sextet 4. Cafeteria 4. See Chicago Club 4. Basketball 1. Synchronized Swimming 1,3. Pep Club 1. Water Carnival 1,3. Reflections Revelry 4. Yearbook staff 4. Foreign Language Club 2,3. Forum 1. Ushers' Club 3,4. Operators' Club 2,3,4. Home Room President 2.

## Lois Mae Heiniger

Choir 2,3,4. Senior Trio 4. Cafeteria 4. See Chicago Club 4. Citizens of Tomorrow 1,2. Chicago Theater of the Air 4. Track 4. Tumbling 1. G.A.A. 1,4. Volleyball 1,2,3,4. Captain Ball 4. Yearbook staff 1,3.

## Daniel J. Heinz

Choir. Cafeteria 4. Synchronized Swimming 2. Water Carnival 2. Pep Club 1.

## Muriel A. Hendrickson

Choir 2,3,4. Girls' Glee Club 1. Double Quartet 3,4. Basketball 4. G.A.A. 1. Pep Club 1. Volleyball 1,2,4. Reflections Revelry 4. Ushers' Club 4. NileHiLite Committee 3.

## Edward Herkert

Band 1,2,3. Football 1. Track 1.

## Marilyn Hertzberg

Cafeteria 4. See Chicago Club 4. Dramatic Night. Synchronized Swimming 2.

## Shirley Hoddinott

Cafeteria 4. See Chicago Club 4. War Activities 4. "Ever Since Eve" 4. Dramatics Night. Track 4. Synchronized Swimming. G.A.A. Pep Club. Volleyball. Equestrian Club. Leaders' Club. Water Carnival. G.A.A. Social. Yearbook Staff. Library Staff. Freshman Board of Advisers. Foreign Language Club. Play Day. Home Room Vice President.

## Helen Hoffman

Style Show 2,4. Girls' Glee Club 1,2,3. Minor Music Award. Cafeteria 4. See Chicago Club 4. Volleyball.

## Elaine L. Hoppe

Style Show 2. Cafeteria 4. See Chicago Club 4. Volleyball 1,2,3,4. Captain Ball 4. 100% Club. Bronze Pin 2. Silver Pin 3. Gold Pin 4.

## Dorothy Horitz

Style Show 3,4. Girls' Glee Club 1,2,4. Cafeteria 4. See Chicago Club 4. G.A.A. Volleyball. Captain Ball. Health Council. Play Day.

## Joan Horndasch

4. Tumbling. G.A.A. Pep Club. Volleyball. Captain Ball. Health Council. Home Room Secretary.  
4. G.A.A. Pep Club. Volleyball. Captain Ball. Health Council. Home Room Secretary.

## Dorothy Howe

Cafeteria 4. See Chicago Club 4. G.A.A. Pep Club 1. Reflections Revelry. Chemistry Club. Library Staff. Freshman Board of Advisers. Junior Council.

## William J. Hughes

See Chicago Club 4. War Activities 2,3. Basketball 1,3. Athletic Manager 2. Baseball 1,2,3,4. Pep Club 1. NileHiLite Production Manager. Eighth Grade 2,3.

# S E N I O R S

## Alice B. Jaeger

Transferred from Amundsen High School. See Chicago Club 4. G.A.A. 1,2,3,4. War Activities 4. Volleyball 1,2,3,4. 100% Club 4. Bronze Pin. Silver Pin.

## Herbert Jaehnke

Cafeteria 4. Football 4. Baseball 1,2,3,4. Tumbling 2. Foreign Language Club 2.

## Herbert G. Jarosch

Orchestra 1,2,3,4. Band 2,3,4. Brass Sextette 4. Cafeteria 4. War Activities. Basketball 1. Reflections Revelry 3. Foreign Language Club 2,3. Forum 1. National Honor Society 3,4. Operators Club 1,2,3,4. Bronze Pin. Silver Pin.

## Mildred M. Jettmann

Style Show 2. Cafeteria 4. Pep Club 1. Library Staff.

## Robert Edwin Johnson

Transferred from Sullivan High School 3.

## Ronald V. Jones

Transferred from Immaculate Conception Academy, Elmhurst. Cafeteria 4. Homecoming Dance Committee 4.

## Allan W. Karlove

Cafeteria 4. Baseball 1,2,3,4. Football 3. Basketball 1,2,3. Golf 3. Tumbling 2. Foreign Language Club 2,3. Photography Club 2. German Club.

## Loretta E. Karnatz

Style Show 2,4. Girls' Glee Club 2. War Activities 4.

## Leonard Kawell

Cafeteria 4. Operators' Club 3. Photography Club 2.

## Norma Jean Keerns

Choir 2,3. See Chicago Club 4. G.A.A. 1,2,3,4. Reflections Revelry 2,3,4. Library Staff 2. Foreign Language Club 2. H. R. President 4. H. R. Secretary 1,3.

## LaVerne A. Kellen

Cafeteria 4. See Chicago Club 4. Basketball 3. Track 4. Synchronized Swimming 1. Tumbling 4. G.A.A. 1,2,3,4. Volleyball 3. Leaders' Club 4. Reflections Revelry 4. Yearbook Staff 4. Library Staff 2. Play Day 2,3,4.

## Walter Kelting, Jr.

Cafeteria 4. See Chicago Club 4. Operators' Club.

## John A. Kent

Cafeteria 4. Football 3.

## Lois Margaret Kerley

Style Show 4. Girls' Glee Club 2,3,4. G.A.A. Volleyball. Captain Ball. Health Council 4. Equestrian Club 4. Photography Club.

## Jean Kirscht

Choir 2,3. Minor Music Award 3. Citizens of Tomorrow 3. Basketball 3. G.A.A. 1,2,3,4. Pep Club 1. Volleyball 2,3,4. Captain Ball 4. G.A.A. Camp 2. Foreign Language Club 2. H. R. Secretary 3. War Activities 4. 100% Club 3,4.

## Francis Shelby Klein

Transferred from Evanston Township High School 3. Cafeteria 4. Football 4. Track 3,4. Yearbook Staff 3. Foreign Language Club 3. Parents' Night 3,4. See Chicago Club 4. Ushers' Club 3,4.

## Ruth J. Kluge

Style Show 2.

## Robert Klump

Cafeteria 4. See Chicago Club 4. Football 2,3,4. Basketball 3. Honorary Captain of an Athletic Team. Tumbling 2. Pep Club 1. Foreign Language Club. H. R. Secretary 2. H. R. Vice President 3.

## Donald W. Koch

Track. Cafeteria 4. NileHiLite Production Manager.

## John S. Kokum

Cafeteria 4. See Chicago Club 4. Football 1. Basketball 3,4. Water Carnival 3. Foreign Language Club 2,3. Freshman Board of Advisors. Operators' Club President 4. Photography Club 2. H. R. President 3. H. R. Vice President 4.

## Shirley Ann Koseck

Style Show 2,4. Cafeteria 4. See Chicago Club 4. G.A.A. 1,2,3. Library Staff 2.

## Jean F. Krisor

Girls' Glee Club 1,2. See Chicago Club 4. War Activities 4. Foreign Language Club. Photography Club.

## Dolores Kuehn

Transferred from St. Constance School 3. Style Show 4.

## Beverly J. Kuhn

See Chicago Club 4. Volleyball 1,2,3,4. Leaders' Club 3,4. Yearbook Staff 2.

## Carol Kutz

See Chicago Club 4. Library Staff 2,3. Foreign Language Club 2,3,4. H. R. Secretary 3,4.

## Shirley E. Kutz

Major and Minor Music Award 3,4. Choir 3,4. Girls' Glee Club 1,2. See Chicago Club 4. War Activities 4. Library Staff 2,3. Foreign Language Club 2,3. Homecoming Dance Committee.

## Dolores M. Kwarnstrom

Cafeteria 4. See Chicago Club 4. G.A.A. Pep Club. Captain Ball. G.A.A. Social. Yearbook Staff. Foreign Language Club. Library Staff.

## Dorothy Mae Lacy

Cafeteria 4. See Chicago Club 4. War Activities 3. Play: "A Cup of Tea." Minor Dramatic Award 3. G.A.A. 1,3. Yearbook Staff 3,4. Forum 3,4. Bronze Pin 3. Silver Pin 4.

## John Lane

Orchestra 1,2,3,4. Cafeteria 4. See Chicago Club 4. War Activities 1,2. Basketball 1,2,3,4. Baseball 1,2,3,4. Pep Club 1. Junior Classical League 3. Foreign Language Club 3. NileHiLite Production Manager 3,4.

## Norma Lange

Style Show 4. Choir 3. Girls' Glee Club 2,4. Freshman Chorus 1. See Chicago Club 4. War Activities 4. Pep Club 1. Captain Ball 4. Spring Concert 1,2,3,4. Reflections Revelry 2,4. Foreign Language Club 2.

A.  
H.  
H.  
M.  
R.

R.  
A.  
L.  
L.  
N.

W

R.  
R.  
D.

S

3



# O F I 9 4 6

A. Jaeger  
H. Jaehnke  
H. Jarosch  
M. Jettmann  
R. Johnson

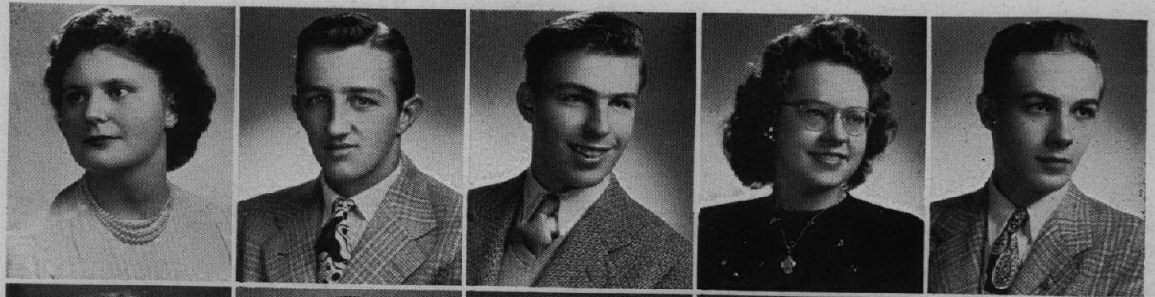

R. Jones  
A. Karlove  
L. Karnatz  
L. Kawell  
N. Keerns



L.V. Kellen  
W. Kelting  
J. Kent  
L. Kerley  
J. Kirscht

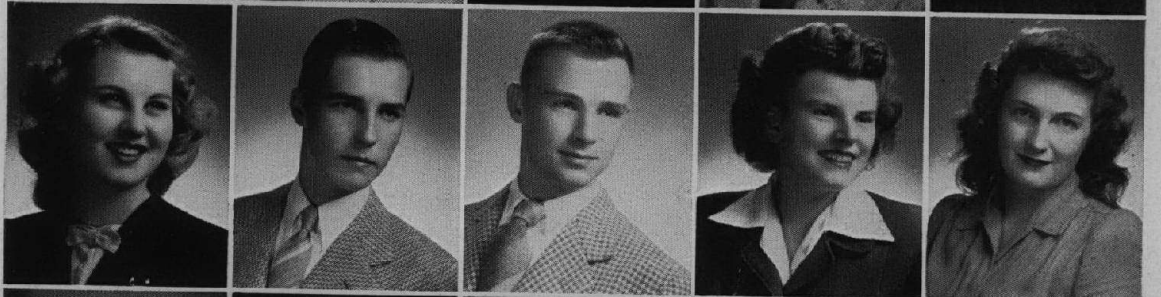

F. Klein  
R. Kluge  
R. Klump  
D. Koch  
J. Kokum

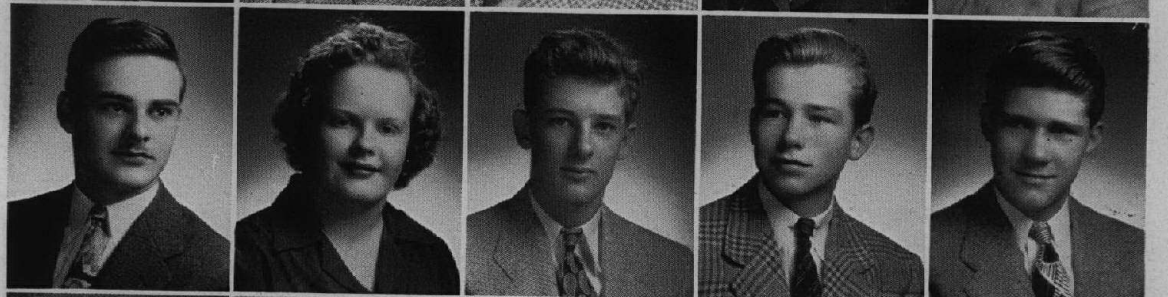

S. Koseck  
J. Krisor  
D. Kuehn  
B. Kuhn  
C. Kutz



S. Kutz  
D. Kwarnstrom  
D. Lacy  
J. Lane  
N. Lange



# S E N I O R S

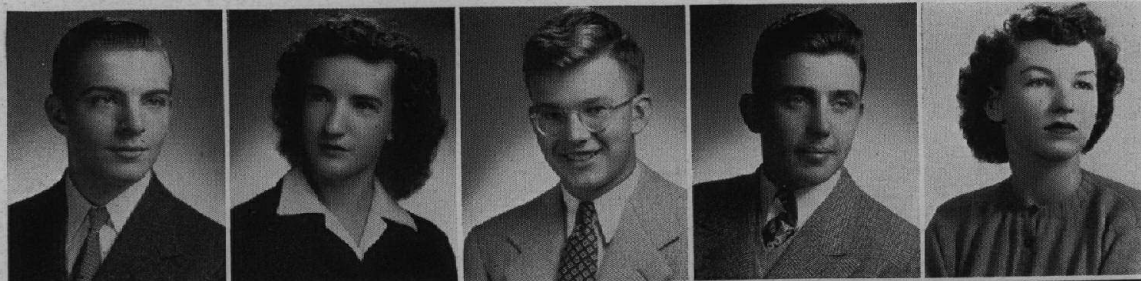

H. Lawton  
M. Leclercq  
R. Lofgren  
A. Lukas  
J. MacCleary

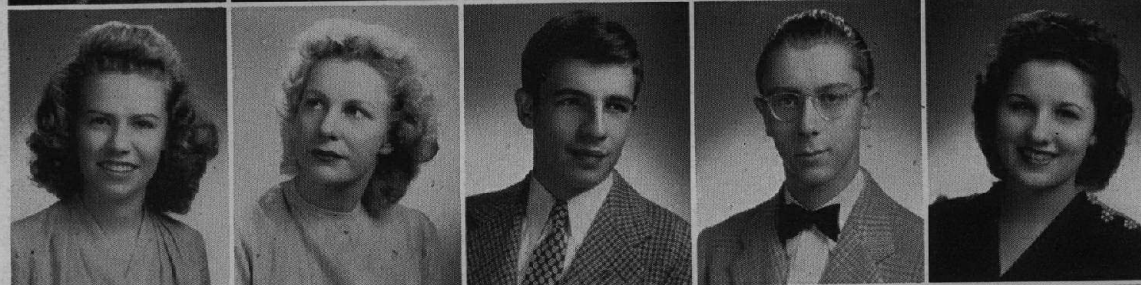

R. Madsen  
L. Mandeville  
S. Martin  
C. Massman  
E. May



M. McClain  
H. Meikle  
L. Meilicke  
M. Meindl  
H. Miller



P. Mohlar  
K. Monahan  
S. Munroe  
M. Nachbauer  
B. Nelson



E. Nelson  
L. Nelson  
D. Nepstad  
C. Neutz  
J. Noesen

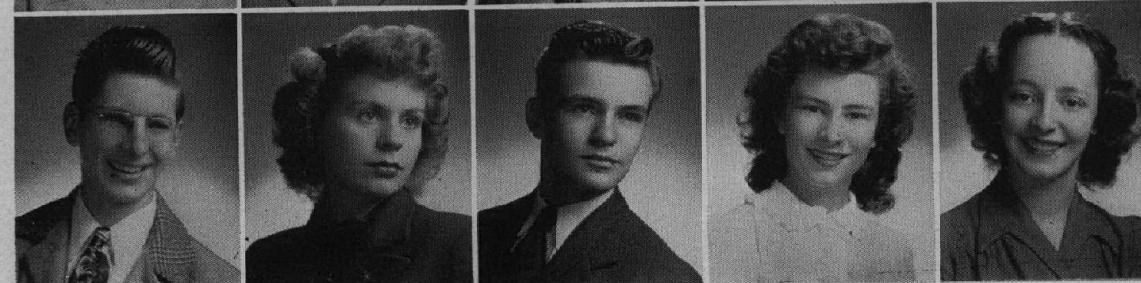

R. Nordlund  
D. Norum  
G. Oakley  
N. Ohlson  
D. Olson

# O F I 9 4 6

## Harvey B. Lawton

Transferred from Goshen, Ind. War Activities 4. Basketball 2. Foreign Language Club 3. Photography Club 3.

## Margaret M. Leclercq

Style Show 2,3. War Activities 4. Captain Ball 4. Health Council 4. Twirling 3. 8th Grade Night 1.

## Roger R. Loefgren

Band 1,2. Freshman Band 1. Football 1,2,3,4. Chemistry Club 4. Foreign Language Club 2,3. H. R. President 2.

## Albert C. Lukas

Cafeteria 4. See Chicago Club 4. Basketball 1,2. Baseball 1. Foreign Language Club 2. NileHiLite Production Manager 2.

## Janet MacCleary

Tumbling. G.A.A. Foreign Language Club.

## Ruth L. Madsen

Cafeteria 4. See Chicago Club 4. Pep Club 1. Library Staff.

## Lorraine Mandeville

February Graduate.

## Stanley Martin, Jr.

Orchestra 1,2,3,4. Band 1,2,3,4. Football 1,2,3,4. Basketball 1. Reflections Revelry 2,3. Yearbook Staff 3. Foreign Language Club 2,3. Forum 2. National Honor Society 3. Bronze Pin 3.

## Charles Massman

Band 1,2,3,4. Brass Sextette 4. Track 1,2,3,4. Swimming team 1,2,3,4. Eynchronized Swimming 2,3,4. Pep Club 3. Water Carnival 2,3,4. Chemistry Club 4. Foreign Language Club 2,3. Operators' Club 2. H. R. Secretary 1.

## Eleanor May

Style Show 2.

## Marion McClain

Synchronized Swimming 1,2,3,4. Tumbling 1. G.A.A. 1,2,3,4. Pep Club 1. Water Carnival 1,2,3,4. Reflections Revelry 4. Foreign Language Club 2,3. Ushers Club 2,3,4. Forum 1.

## Jack McCrady

Transferred from Crystal Lake 4. (Not Pictured.)

## Herbert G. Meikle

Choir 4. Boys' Glee Club 3. Double Quartet 4. Reflections Revelry 3,4. Foreign Language Club 2,3,4. H. R. Secretary 4. Bronze Pin 3.

## Lorelei X. Meilicke

Choir 4. Girls' Glee Club 3. Cafeteria 4. See Chicago Club 4. War Activities 4. G.A.A. 1,2,3,4. Pep Club 1. Water Carnival 2,3,4. Reflections Revelry 3,4. Yearbook Staff 3. Library Staff 2,3. Foreign Language Club 3,4. H. R. President 1.

## Margaret Meindl

Style Show 2,4. Health Council 4. Library Staff 3. Gym Leader 4.

## Henry Miller

See Chicago Club 4. Tumbling 2. Pep Club 1. Chemistry Club 4. Yearbook Staff 4. Junior Council.

## Perry Mohlar

Transferred from Lane Tech. High School 3.

## Kathryn E. Monahan

Cafeteria 4. See Chicago Club 4. G.A.A. Volleyball. Captain Ball. Foreign Language Club.

## Stewart A. Munroe

Band 1,2,3. Cafeteria 4. Hearst History Contest 4. Basketball 1,2,3,4. Golf 4. Pep Club 1. Foreign Language Club 2,3. Forum 4. Chicago Youth Conference 3. H. R. President 1. Bronze Pin 2. Silver Pin 3. Gold Pin 4.

## Marion Nachbauer

Style Show 2. Orchestra 2,3. Cafeteria 4. See Chicago Club 4. Track 3. Volleyball 3. Leaders Club 4. 100 Per Cent Club 3,4. Bronze Pin.

## Barbara Anne Nelson

Transferred from New Trier Township High School 2. Orchestra 4. Band 4. Cafeteria 4. Girls' Basketball 3,4. Synchronized Swimming 2,3,4. G.A.A. 2,3,4. Volleyball 2,3,4. Leaders Club 4. Water Carnival 2,3,4. Synchronized Swim Board 3,4. Foreign Language Club 2,3,4. Play Day 3. Forum 4. Bowling 4. H. R. Secretary 3. H. R. Vice-President 2.

## Eleanor Nelson

Cafeteria 4. Tumbling 1. G.A.A. 1,2,3,4. Volleyball 3,4. G.A.A. Social 4. G.A.A. Executive Board 1,2,3,4. Forum 1,2,4. Foreign Language Club 3. Photography Club 4.

## Lorraine Nelson

Choir 2,3,4. Double Quartet 4. War Activities 2,4. Foreign Language Club. H. R. Treasurer.

## Donald E. Nepstad

Cafeteria 4. Football 1,2,3,4. Basketball 1. Forum 1. H. R. President 4. Bronze Pin 4.

## Charmaine Neutz

Choir 4. Girls' Glee Club 3. "A Little Honey." Tumbling 1. G.A.A. 1,2,3,4. Pep Club 1. Volleyball 1,2,3,4. Captain Ball 4. Water Carnival 2. Cheer Leader 1,2,3,4. Foreign Language Club 2,3.

## John Stanley Noesen

See Chicago Club 4. Dramatic Night 1. Football 1,2,3,4. Basketball 1. Track 1,2,4. Synchronized Swimming 1,3. Pep Club 1. Water Carnival 1,3. Reflections Revelry 3. Chemistry Club 4. Junior Council. Forum 1,4.

## Ronald L. Nordlund

Cafeteria 4. See Chicago Club 4. Bronze Pin.

## Donna Jeanne Norum

Choir 2. Girls' Glee Club 1,3,4. Girls' Sextet 2,4. "Maginise Mixup" 3. "Ever Since Eve" 4. Stage Crew for "A Little Honey" 3. Basketball 1,2,3,4. Track 1,2,3,4. Honorary Captain of Girls' Baseball Team 2. Tumbling 1. G.A.A. 1,2,3,4. Captain Ball 4. Reflections Revelry 4. Junior Classical League. Foreign Language Club 2,3. Ushers' Club. Student Activity Council 3.

## Gary A. Oakley

Cafeteria. Track 1. Tumbling 2. Water Carnival 4. Chemistry Club 4. Yearbook Staff 3. Foreign Language Club.

## Nancy D. Ohlson

Style Show 4. Freshman Band 1,2,3,4. Tumbling 1,2. G.A.A. 1,2,3,4. Volleyball 3,4. Pep Club 1. Water Carnival 2. Chemistry Club 4. Library Staff 3. Foreign Language Club 2. 100 Per Cent Club 3. H. R. Secretary 1.

## Dorothy M. Olson

See Chicago Club 4. War Activities 2,4. Library Staff 2,3. 100 Per Cent Club 4. Bronze Pin.

# S E N I O R S

## Vivian Irene Oslund

Style Show 2. Choir 3,4. Girls' Glee Club 2. Cafeteria 4. See Chicago Club 4. Chicago Theater of the Air 4. Citizen of Tomorrow 1. G.A.A. 1. Junior Council.

## Lois Ostrom

Choir. Girls' Glee Club. Cafeteria 4. See Chicago Club 4. G.A.A. War Activities. Volleyball. Captain Ball. G.A.A. Social. Reflections Revelry. Yearbook Staff. Library Staff 4.

## William H. Ottens

Transferred from Sullivan High School 1. Cafeteria 4. See Chicago Club 4. Ushers Club 2. Photography Club 2. Homeroom President 3.

## Joseph Paoell

Football 1,2,3,4. Track 1. Tumbling. Foreign Language Club. Forum.

## Jacqueline Perrin

Orchestra 2,3. Band 1,2,3. Tumbling 1. G.A.A. 1,2,3,4. Pep Club 1,2. Volleyball 1,2,3. G.A.A. Executive Board 1,2,3,4. Water Carnival 2. Reflections Revelry 3. Chemistry Club 4. Junior Council 3. Senior Cabinet 4. Foreign Language Club 2,3. Play Day 3,4. Home Room President 1,2.

## George Peschke

Cafeteria 4. Football 1,3,4. Foreign Language Club.

## Sally Lou Porter

Style Show 3. Choir 2,3,4. Music Minor Award 3. Major Award 4. See Chicago Club 4. Synchronized Swimming 3. G.A.A. 1,2,3,4. Leaders' Club 4. Water Carnival 3. Yearbook Staff 2,3,4. Play Day 3. Home Room President 4. G.A.A. Camp 3. Freshman Chorus 1. Reflections Revelry 4. G.A.C. 2.

## Donald Ransdell

February Graduate.

## Warren Redick

Baseball 1,2.

## John J. Reifenberg

Baseball 1. Football 4. Cross Country 3. NileHiLite Production Manager 4.

## George Riha

Football 1,2,3,4. Baseball 1. Home Room Secretary 3,4.

## Earlene Robinson

Choir 2,3,4. Double Quartet 4. Cafeteria 3,4. See Chicago Club 4. Track 4. Chemistry Club 4. Play Day 2. Ushers' Club 3,4.

## Louis Robinson

## May Robinson

See Chicago Club 4. Basketball 2,3,4. Track 4. G.A.A. 4. Pep Club 1. Volleyball 2,3,4. Library Staff 2,3. 100 Per Cent Club 4.

## Geraldine Rochow

Choir 3. Girls' Glee Club 2. Cafeteria 4. See Chicago Club 4. Stage Crew, "A Little Honey" 3. "Ever Since Eve" 4. P. A. Announcers 4. Dramatic Night 3,4. Declamation Contest 3. G.A.A. 2,3. Volleyball 2,3,4. Captain Ball 4. Yearbook Staff 3. Foreign Language Club 2,3,4. NileHiLite 3.

## Robert Richard Roman

Boys' Glee Club 2. Baseball 1,3,4. Football 1,2,3,4. Basketball 1. Water Carnival 1,4. Reflections Revelry 2. Foreign Language Club 2,3. Home Room President 3.

## Maurice Ross

Cafeteria 4. War Activities 4. Chemistry Club 4. Photography Club 2,3. Home Room Secretary 2,3.

## Arlene Ruesch

Style Show 2,4. Girls' Glee Club 2. War Activities 3,4. Track 4. Library Staff 4. NileHiLite Staff 4. Home Room Secretary 3.

## Jean J. Ruesch

Style Show 2,3. War Activities 3,4.

## Carol Rugen

Choir 3,4. Girls' Glee Club 2. Double Quartet 3,4. Track 4. Tumbling 4. G.A.A. 4. Foreign Language Club 2,3. National Honor Society 3,4.

## Audrey Joan Ruthenbeck

Style Show 2,4. See Chicago Club 4. Sophomore Senate 2. Home Room President 1.

## Thayne Sando

Transferred from Amundsen High School 1. Cafeteria 4. See Chicago Club 4. Football 2,3. Swimming 2,3,4. Chemistry Club 4.

## Marion Ann Schaefer

## Albert W. Schroeder

See Chicago Club 4. Basketball 1,2. Water Carnival 1,2,3,4. NileHiLite Production Manager 4.

## Marion Schubert

Style Show 2. Cafeteria 4. See Chicago Club 4. G.A.A. 1,2,3,4. Pep Club 1. 100 Per Cent Club 4. Home Room President 1.

## Myra V. Schuett

Style Show 2,4. See Chicago Club 4. Basketball 4.

## Jean Dolores Schultz

Cafeteria 4. See Chicago Club 4. Track 1. G.A.A. 4. Volleyball 4. Captain Ball 1. Equestrian Club 1. Library Staff 2.

## Beryle L. Schwabe

"Message from Bataan" 2. Dramatic Night 3. Declamation Contest 3. Track 3,4. Golf 4. Synchronized Swimming 1,2,3,4. G.A.A. 1,2. Pep Club 1,2. Volleyball 1. Captain Ball 1,2,3,4. Equestrian Club 4. Leaders' Club 4. Water Carnival 1,2,3,4. Tennis 3,4. Yearbook Staff 3. Foreign Language Club 2,3,4. Play Day 3,4. NileHiLite 3,4. Editor 4. Cheerleader 2,3,4.

## Edward Sell

## Gloria Lee Seltzer

Transferred from Taft High School 2. See Chicago Club 4. Three One-Act Plays 3. Declamation Contest 3. Track 4. G.A.A. 2,3,4. Volleyball. Captain Ball. Equestrian Club 4. Foreign Language Club 2,4. Play Day 3,4.

# O F I 9 4 6

V. Oslund  
L. Ostrom  
W. Ottens  
J. Paoell  
J. Perrin

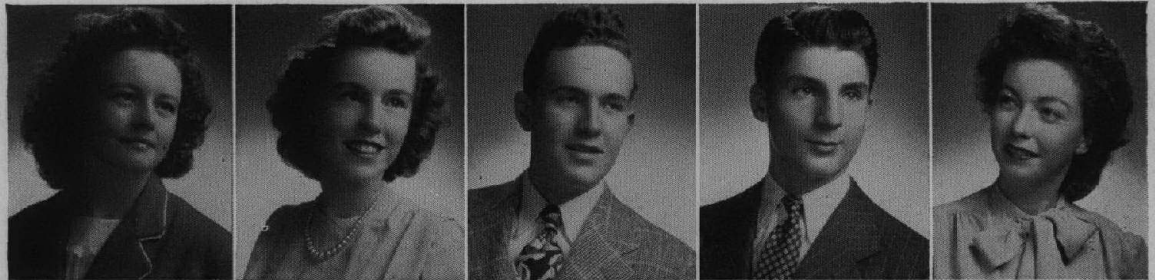

G. Peschke  
S. Porter  
D. Ransdell  
W. Redick  
J. Reifenberg



G. Riha  
G. E. Robinson  
L. Robinson  
M. Robinson  
G. Rochow



R. Roman  
M. Ross  
A. Ruesch  
J. Ruesch  
C. Rugen



A. Ruthenbeck  
T. Sando  
M. Schaefer  
A. Schroeder  
M. Schubert



M. Schuett  
J. Schultz  
B. Schwabe  
E. Sell  
G. Seltzer



# S E N I O R S



L. Shade  
P. Sheehan  
E. Simone  
C. Sloncen  
K. Sloncen

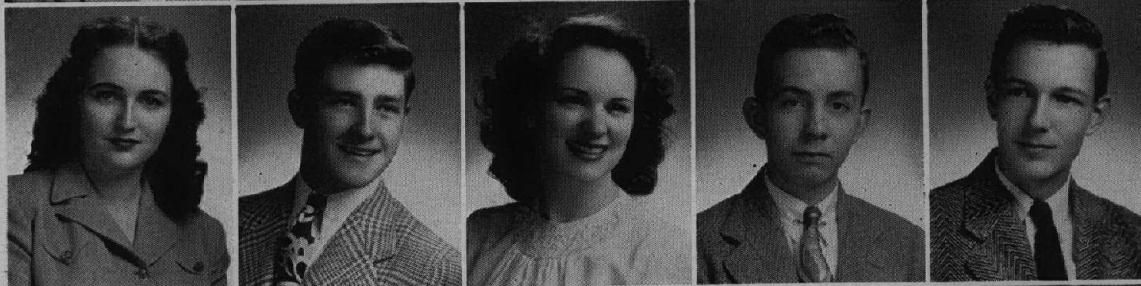

B. Smith  
K. Stezskal  
J. Streeter  
M. Struck  
R. Stutzel

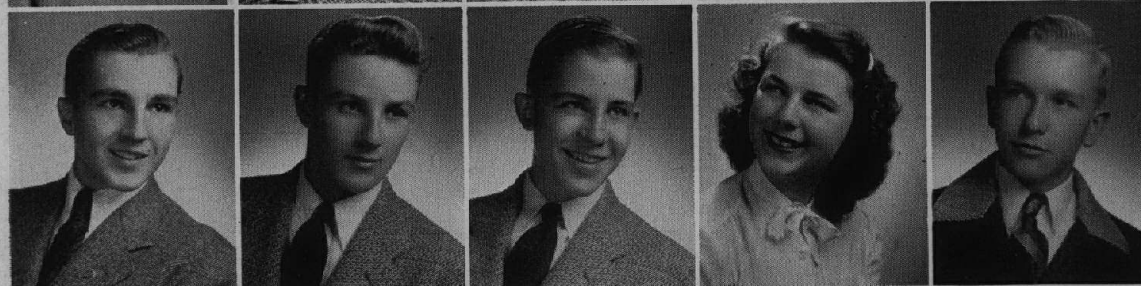

J. Suydam  
R. Swanson  
R.H. Swanson  
M. Swindell  
R. Tait



J. Tatsuda  
J. Taylor  
J.F. Taylor  
G. Tiseth  
W. Todd



C. Valkenaar  
W. Walmsley  
B. Weldon  
L. Werhane  
D. Wilkinson



D. Wilson  
F. Zallar  
M. Ziegele  
J. Zimmerman

# O F I 9 4 6

## Lorraine N. Shade

Girls' Glee Club 1,2. G.A.A. 1. Pep Club 1. Volleyball 1,2,3. Leaders' Club 4. Yearbook Staff 2. Ushers' Club 4. NileHiLite Staff 3,4. Photography Club 3.

## Patricia Sheehan

Style Show 4. Cafeteria 4.

## Eleanor T. Simone

Style Show 4. Cafeteria 4. War Activities 4. Pep Club 1. G.A.A. 1,2,3,4. Captain Ball 4. Library Staff 4. Foreign Language Club 4.

## Corinne Rae Sloncen

Style Show 3,4. Girls' Glee Club 2,4. See Chicago Club 4. War Activities 4. Photography Club 3.

## Kathryn R. Sloncen

Style Show 3,4. Girls' Glee Club 2,4. See Chicago Club 4. War Activities 4. Volleyball 1. Photography Club 3.

## Betty Ann Smith

Transferred from New Trier High School 3. Cafeteria 4. See Chicago Club 4. Plays "A Message from Bataan", "Three One Act Plays". Declamation Contest 3. Basketball 4. Track 4. G.A.A. 2,3,4. Equestrian Club 4. Leaders' Club 4. Play Day 3. G.A.A. Social 2,3,4. Sophomore Senate. Foreign Language Club 2,3. 100 Per Cent Club 3. Photography Club 2. War Activities 3. H. R. Secretary 2.

## Kenneth G. Stezskal

Cafeteria 4. See Chicago Club 4. War Activities. Football 1. Basketball 4. Pep Club 1. H. R. President.

## Frederic Stowe

(Not Pictured) Cafeteria 4. See Chicago Club 4. Tumbling 1. Foreign Language Club.

## Jeanne A. Streeter

Style Show 4. Choir 4. Girls' Glee Club 1,2. Double Quartet 4. Cafeteria 4. See Chicago Club 4. Play: "And Came the Spring" 3. Citizens of Tomorrow 4. Dramatics Night 3. G.A.A. 1,2,3,4. Pep Club 2,3,4. Forum 4. Library Staff 2. Foreign Language Club 2,3,4. Eight Grade Night 1. Homecoming Committee 4.

## Marvin J. Struck

Cafeteria 4. Ushers' Club 2. Freshman Board of Advisors. Photography Club 2. (Will be graduated later.)

## Richard E. Stutzel

Transferred from Lake View High School 4. Cafeteria 4. Track 4.

## John W. Suydam

Band 1. Football 1,2,4. Basketball 1. Athletic Manager. Forum. National Honor Society. Photography Club. H. R. President.

## Richard Swanson

Cafeteria 4. Chicago Club 4. Football 1,2,3,4. Pep Club 1. Basketball 1. Baseball 1,2,3. Pep Club 1. Photography Club 2.

## Robert H. Swanson

Cafeteria. Photography Club 2.

## Margaret Swindell

Transferred from Evanston Township High School 4. Style Show 4. Chicago Club 4. Volleyball. Captain Ball. Health Council. Equestrian Club.

## Richard Tait

Cafeteria. See Chicago Club. Track 4. Tumbling. Chemistry Club. Forum. Photography Club.

## Jean Tatsuda

Transferred from Hunt High School 3. Girls' Glee Club 4. See Chicago Club 4. War Activities 4. Reflections Revelry 4. Junior Classical League 3,4. Foreign Language Club 3,4. Silver Pin 3. Gold Pin 4.

## Jane Taylor

Transferred from Pontiac (Illinois) Township High School 2. Girls' Glee Club 2. Cafeteria 4. See Chicago Club 4. Track 4. War Activities 3. Basketball 3,4. Synchronized Swimming 3,4 (Captain 4). G.A.A. 4. Leaders' Club 3,4. Water Carnival 2,3,4. Library Staff 3. Senior Cabinet 4. Play Day 3,4.

## Joan F. Taylor

Transferred from Pontiac Township High School 2. Girls' Glee Club 2. Cafeteria 4. See Chicago Club 4. G.A.A. 4. War Activities 4. Volleyball 2,3,4. Captain Ball 4.

## Gwendolyn R. Tiseth

Style Show 3,4. Cafeteria. Pep Club. Library Staff 4. Foreign Language Club 2. Ushers' Club 2.

## William D. Todd

See Chicago Club. War Activities. Radio Programs. Basketball 1. Pep Club. Water Carnival. Chemistry Club. Foreign Language Club. Forum.

## Charmaine Valkenaar

Cafeteria 4. See Chicago Club 4. Basketball 4. Track 4. Synchronized Swimming. Tumbling. G.A.A. Volleyball. Equestrian Club (President). Leaders' Club. Water Carnival. G.A.A. Social. Play Day. H. R. Secretary. Stamp Chairman 3.

## William Walmsley

Band 1. Football 1,3. Track 1,2,3,4. Swimming 1.

## Betty J. Weldon

See Chicago Club. Stamp Chairman. "Ever Since Eve" 4. P. A. Announcer. Dramatics Night. Basketball. Cheer Leader. Synchronized Swimming. Tumbling. Leaders' Club. Water Carnival. G.A.A. Social. Reflections Revelry. Yearbook Staff. Foreign Language Club. Play Day. Forum. 100 Per Cent Club. H. R. Secretary.

## Lola Werhane

Choir 4. Girls' Glee Club 1,2,3. Cafeteria. See Chicago Club. Track 4. G.A.A. 4. Volleyball. Reflections Revelry 2. Yearbook Staff 2. Foreign Language Club 2,3. National Honor Society 3,4. Bronz Pin 2. Silver Pin 3. Gold Pin 4.

## David W. Wilkinson

Orchestra 2. Band 1,2,3. See Chicago Club 4. Stamp Chairman 2,4. "And Came the Spring" 2. "Ever Since Eve" 4. Radio Program 4. P. A. Announcer 4. Dramatics Night 2,4. Football 1,3. Pep Club 1. Water Carnival 2. Reflections Revelry 2. Foreign Language Club 2,3. Forum 1,2. H. R. Vice-President 4. Bronze Pin 3. Silver Pin 4.

## Dolores J. Wilson

Style Show 2,3. Stamp Chairman 4. G.A.A. 1,2,3. Volleyball 3. Captain Ball 4. Health Council 4. Foreign Language Club 2. Photography Club 3.

## Frank G. Zaller

Track 1,2. Basketball 1,2. Pep Club 1,2. Volleyball.

## Mary Ann Ziegele

Girls' Glee Club 1,2,4. Cafeteria. See Chicago Club. Girls' Track 4. Athletic Manager 4. G.A.A. 1,2,3,4. Pep Club 1. Foreign Language Club 2,3.

## John S. Zimmerman

See Chicago Club. Tumbling. Swimming Team. Forum. Photography Club. Decorations Committee. Football Dance.



LeRoy Lehman

The death of LeRoy Lehman on September 7, 1945, came as a shock to all of his many friends at Nilehi.

LeRoy was born June 27, 1928. He attended Morton Grove Elementary School before entering Niles Township High School. During his first two years here he was very active in football and basketball, but at the beginning of his junior year he was prevented from participating in sports because of a heart condition. He then developed his interest in machinery and out-of-door life.

LeRoy possessed many rare qualities of character, not the least of which was his dependability. His radiant personality won him popularity with teachers and students alike, and we will always remember the warm friendliness of his smile.

## IN MEMORIAM

Jerry Whalen

September 25, 1945, marks the day of Jerry Whalen's sudden death. Jerry had an exceptional personality. His smiling face and merry eyes will long be remembered.

"Tiger," as he was called by his classmates, was a typical American boy who liked sports. He was a member of the Junior class and of the Junior Varsity football team at the time of his death.

Born on January 16, 1930, Jerry led a short but vivacious life. His many friends felt a deep loss when Jerry was taken from us. Happy memories of him will continue to live with us for a long time.

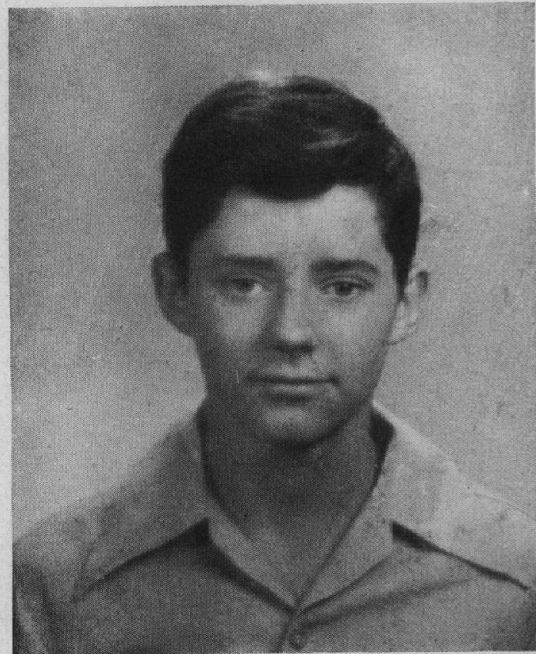



# J U N I O R S

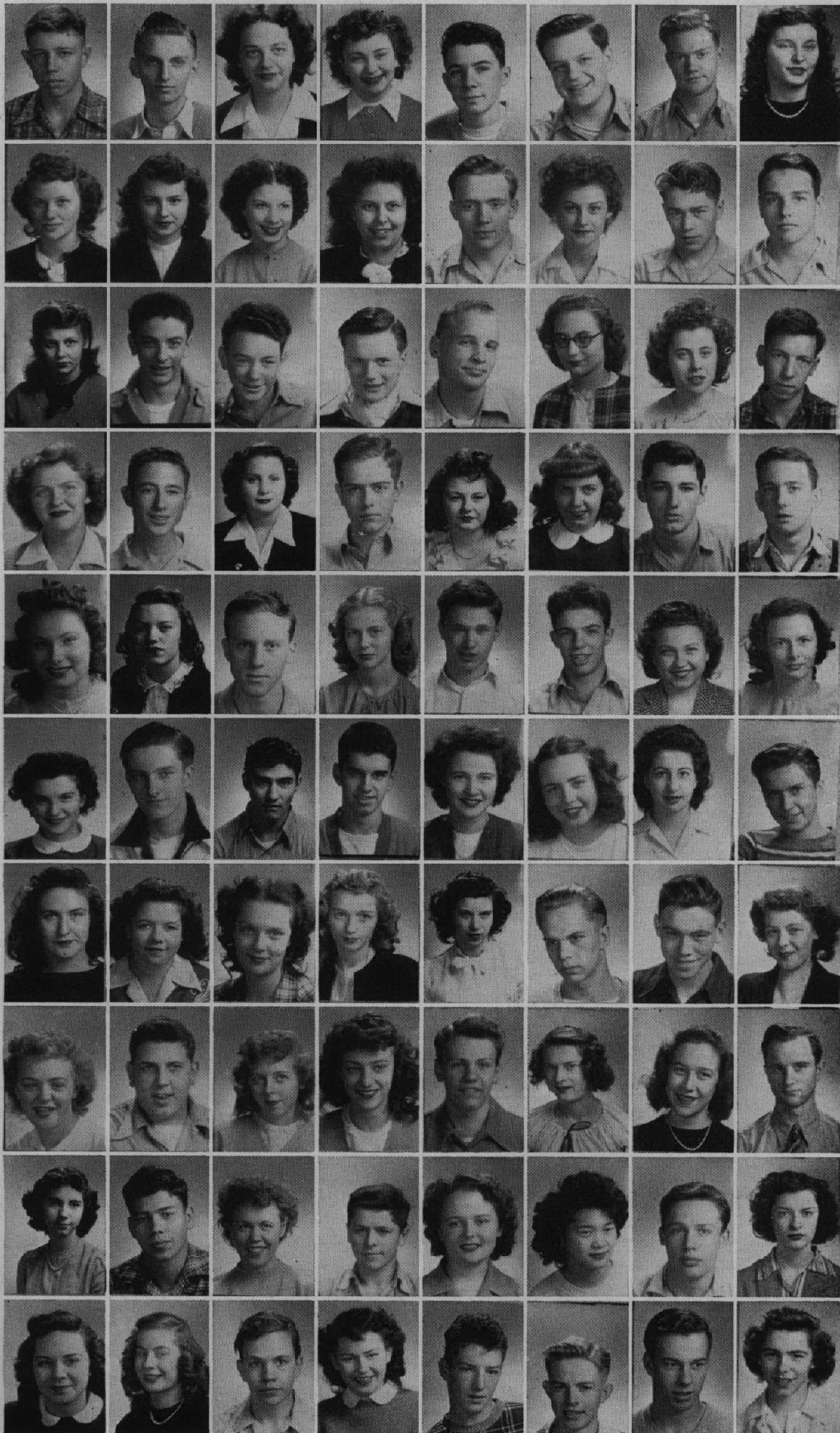

**TOP ROW**  
*(Left to Right)*  
 Henry Ahrens  
 Raymond Ahrens  
 Dorothy Anderson  
 Doris Bailey  
 Dyer Bailey  
 Merryll Bailey  
 David Baker  
 Diane Baker

**ROW II:**  
 Shirley Bartleson  
 Lois Barton  
 Pat Baumhardt  
 Shirley Baumhardt  
 Oliver Berens  
 Ruth Berkow  
 Frank Biederer  
 Bob Bierbaum

**ROW III:**  
 Dona Bishop  
 George Blameuser  
 Bob Blessing  
 Henry Bobowski  
 Bob Boehning  
 Joan Boemmel  
 Lorraine Bogner  
 Ray Boldt

**ROW IV:**  
 Eleanor Bomark  
 Phil Bornarth  
 Lois Bornemeier  
 Walter Braun  
 Mary Jean Brandt  
 Audrey Bredberg  
 Phil Brice  
 Tom Brophy

**ROW V:**  
 Joan Bruck  
 Nancy Burge  
 Earle Carlson  
 Marion Carlson  
 Ray Carlson  
 Fred Champlin  
 Shirley Clarkens  
 Mary Alice Clynes

**ROW VI:**  
 Helen Conrad  
 Bob Conway  
 Don Dadigan  
 Jerry Dahm  
 Dorothy Davis  
 Beatrice Delles  
 Lois Deutsch  
 Bob Dombrowski

**ROW VII:**  
 Margaret Donovan  
 Patsy Donovan  
 Nancy DuMont  
 Noelle Elkins  
 Ethel Engel  
 Bob Farr  
 Dick Fisher  
 Betty Fortman

**ROW VIII:**  
 Petrea Freeding  
 Dick Fuhr  
 Joyce Gawrysen  
 Dorothy Goers  
 Dick Graf  
 Gloria Green  
 Joanne Gubbins  
 Francis Guirsch

**ROW IX:**  
 Marilyn Gustafson  
 Walter Gutman  
 Carolyn Gylden  
 Reinhold Hacker  
 Nancy Hall  
 Lucy Hamada  
 Mike Hanegan  
 Pat Hanegan

**ROW X:**  
 Carolyn Harnden  
 Marjorie Harrer  
 Paul Hattendorf  
 Janet Hayes  
 Gene Hegarty  
 Al Heim  
 Bob Heinz  
 Marilyn Herkert



**TOP ROW:**  
 (Left to Right):  
 Dorothy Hill  
 Rita Hillinger  
 George Hoffman  
 Howard Hoffman  
 Carol Holmberg  
 Pat Horner  
 Phil Horton  
 Ruth Howard

**ROW II:**  
 Eugene Huber  
 Josephine Huber  
 Phillis Humphrey  
 Margaret Hunt  
 Rae Lois Ihrcke  
 Fred Jaehnke  
 Arlene Kaebler  
 Walter Karnatz

**ROW III:**  
 Viola Karsten  
 Jim Katzel  
 Betty Kellen  
 Bob Kepen  
 Louis Kettel  
 Jean Kerbel  
 Grace Klehm  
 Herb Knapp

**ROW IV:**  
 Nadine Kodani  
 Marion Kohl  
 Mathew Kolakowski  
 Howie Korsno  
 Bernice Kozak  
 Carol Krause  
 John Kretschmar  
 Julius Krueger

**ROW V:**  
 Mary Ann Krier  
 Ronald Krueger  
 Dorothy Kruschka  
 Wally Krysher  
 Don Kunkel  
 Harold Larson  
 Uno Larson  
 Janet Larson

**ROW VI:**  
 Linda Larson  
 Dolores Lauth  
 Jean Leach  
 Dick Lebbin  
 Robert Leffelman  
 Gene Lewis  
 Howie Lindstrom  
 Marilyn Lump

**ROW VII:**  
 June Maier  
 Stella Makarski  
 Gloria Malnick  
 Celia Margalski  
 Marilyn Marguerite  
 Marie Marken  
 Bill Martini  
 Violet Martinson

**ROW VIII:**  
 Jack McNeeley  
 Jim McNeeley  
 Bill McNeill  
 Ed Meyer  
 Al Miller  
 Mary Helen Miller  
 Frances Monahan  
 Charlotte Monson

**ROW IX:**  
 Bob Mueller  
 John Noftz  
 Joyce Nordlund  
 Patti Norum  
 Don Olson  
 George Pasek  
 Alma Patzke  
 Vivian Pawlowski

**ROW X:**  
 Bob Pearson  
 June Pence  
 Shirley Peters  
 Marjorie Peterson  
 Betty Plath  
 Roger Racine  
 Betty Ann Rae  
 Dick Rattray

# J U N I O R S

# J U N I O R S

TOP ROW:  
(Left to Right):  
Pete Reiland  
Harold Renis  
Henry Rings  
Eleanor Rollick  
Joan Rouse  
Marianne Ruesch  
Gertrude Scheidecker  
Pat Schirra



ROW II:  
Chris Schlueter  
Anita Schmid  
Elaine Schroeder  
Eugene Schultz  
Peter Schuster  
Shirley Seeley  
Lloyd Seltzer  
Dorothy Sherman



ROW III:  
Jane Sparkman  
Betty Steek  
Ted Stockfish  
Dave Straw  
Ed Such  
Cathryn Tasker  
Merrill Taylor  
Cathy Thompson

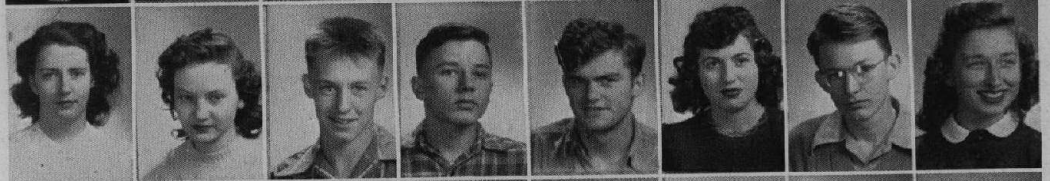

ROW IV:  
Jim Todd  
Wendell Toepfer  
Joe Toth  
Dorothy Trausch  
Elmer Valkenaar  
Helen Varelas  
Bob Wahrer  
Bob Wehr



ROW V:  
Dolores Wells  
Joan Westerberg  
Dolores Westling  
Margaret Wetmore  
Joe Wettengel  
Frank Williams  
Evert Willney  
Evelyn Windmeier



ROW VI:  
Bill Witte  
Bettie Youngberg  
Milly Zavrel  
Gerry Zeller  
August Ziehlke  
Jeanette Ziehlke



## *Juniors Without Pictures*

Naena Dunlap  
Joan Kreegier  
Sylvia Maheras  
Dorothy Ruesch  
Lorraine Sorensen  
Joyce Tompkins  
Charlene Werner

# S O P H O M O R E S

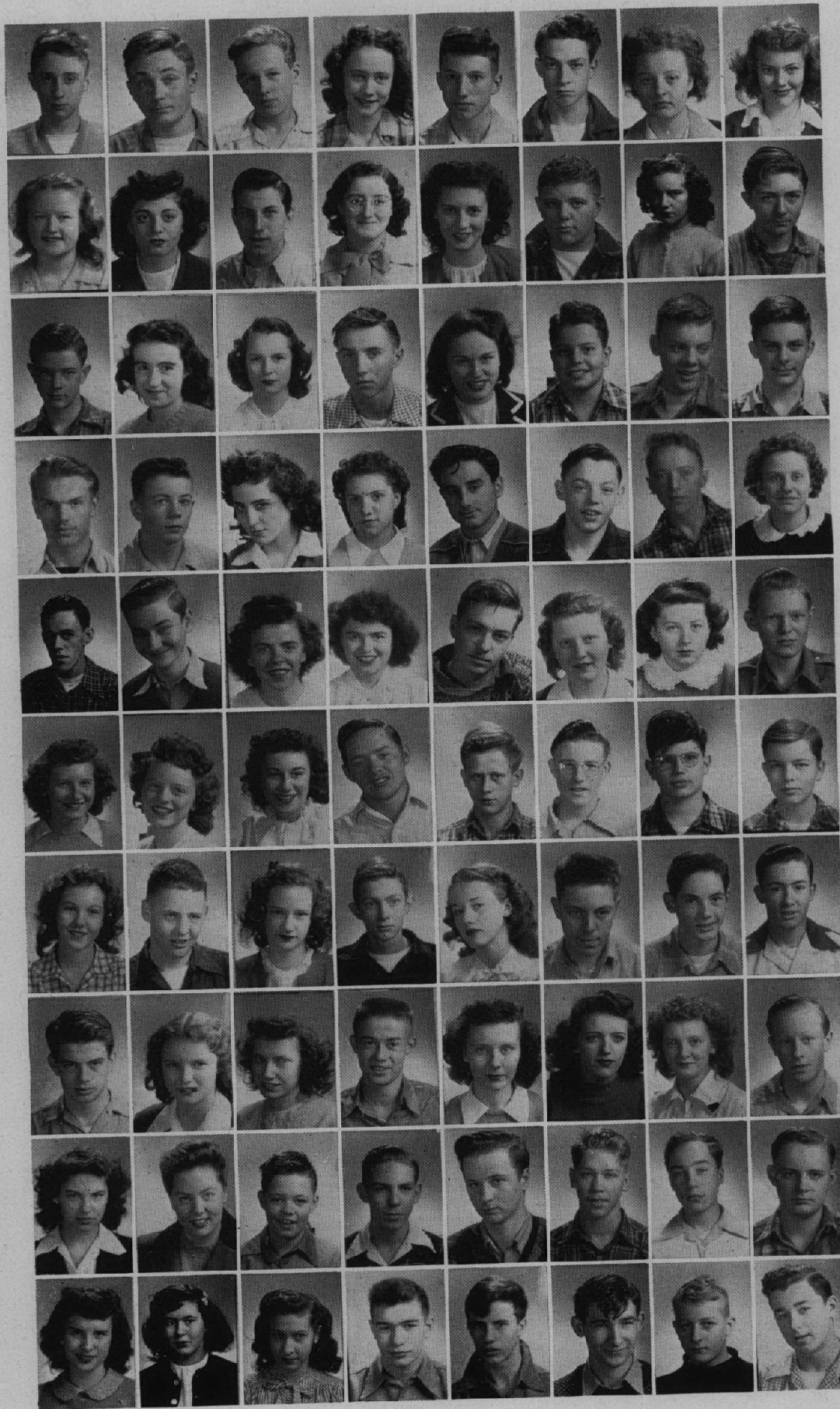

**TOP ROW:**  
 (Left to Right):  
 Gordon Anderson  
 Louis Anderson  
 Stanley Anderson  
 Maralyn Arndt  
 Don Baier  
 Ronald Bair  
 Frances Baker  
 Barbara Baldwin

**ROW II:**  
 Barbara Ballantine  
 Sona Baptist  
 Chuck Barrett  
 Arlene Barg  
 Nona Bartolini  
 Roy Batz  
 Gloria Baumann  
 Roman Bemoski

**ROW III:**  
 Ralph Bennett  
 Gerry Bernard  
 Doris Bernges  
 Alfred Berthold  
 Mary Biederer  
 Bill Bierbaum  
 Don Biehn  
 Eugene Bitter

**ROW IV:**  
 Frank Blameuser  
 Jim Blessing  
 Marian Boemmel  
 Hilda Bonaguro  
 Sam Boznos  
 John Brod  
 Don Brown  
 Gertrude Brua

**ROW V:**  
 Bob Burke  
 Scott Bushey  
 Betty Calkins  
 Gerry Calkins  
 Don Carlson  
 Mary Carlson  
 Pat Carlson  
 Don Christensen

**ROW VI:**  
 Bernice Clarkens  
 Evelyn Cole  
 Jackie Conard  
 Tom Coleman  
 Ted Conrad  
 Roger Coverley  
 Jim Deily  
 Milton Devermann

**ROW VII:**  
 Lauretta Donaldson  
 Lyle Dye  
 Jo Ann Eberhardt  
 Richard Eichelberg  
 Marilyn Engert  
 Tom Fitzgerald  
 Howard Florus  
 Bill Fortman

**ROW VIII:**  
 Bill Fotsch  
 Ida Franson  
 Charlotte Freiling  
 Lee Garner  
 Pat Garrity  
 Florence Geerdts  
 Catherine Gerich  
 Don Gerken

**ROW IX:**  
 Laverne Glauner  
 Margot Graham  
 Charles Gray  
 Kenneth Gregor  
 Roger Groenland  
 Laurence Hall  
 Willard Hardin  
 Lee Harrer

**ROW X:**  
 Pat Hartung  
 Shirley Hawkinson  
 Margaret Hedstrom  
 Jim Heiniger  
 John Heinz  
 Bob Helton  
 Louis Hennig  
 Bill Hohs

TOP ROW:  
(Left to Right):  
Carlyle Hoppe  
Joan Hull  
Bill Hutchings  
Charlene Jacobson  
Dick Jaeger  
Irene Jarnuth  
Barbro Johnson  
Bernice Johnson



ROW II:  
Janet Johnson  
Herb Jones  
Ed Kadlec  
Le Roy Kante  
Bob Kathe  
Jackie Keesey  
Bill Kella  
Noel Kiefer



ROW III:  
Bob King  
Lucy Kluesing  
Phill Knapp  
Jim Koburi  
Jeanette Koch  
Norma Koch  
Alfred Kohler  
John Kohl



ROW IV:  
Bob Kretsch  
Marian Krueger  
Gwen Kufeldt  
Ed Kutz  
Margaret Kylen  
Nancy Lamberg  
Laura Lamb  
Barbara Lange



ROW V:  
Roger LaPlant  
Philip LaVeau  
Deane Liesveld  
Ed Linskey  
Dan Liveris  
Betty Long  
Marilyn Long  
LaVerne Lutgen



ROW VI:  
Evelyn Mahnke  
Don Maitzen  
Curtiss Massey  
Joyce Matthews  
Lee Matthies  
Dolores Mattson  
Beverly McClaskey  
George McCormack



ROW VII:  
Ronald McKinley  
Carol Medlin  
Clayton Merrill  
Lois Mertes  
Leslie Meyer  
Eva Lou Michel  
Melaine Mickow  
Florence Miethke



ROW VIII:  
Chester Mikulec  
Art Miller  
Dick Miner  
Marion Mueller  
Bill Neuson  
Sally Nissen  
Jack Nixon  
Richard Noffz



ROW IX:  
Don Noll  
Darlene Nordlund  
Walter Nordquist  
Geraldine Novak  
Jeanette Oehring  
Joyce Olson  
Pat Olson  
Don Paoiella



ROW X:  
Dolores Paulsen  
Marilyn Pearson  
Bill Permer  
Barbara Perrett  
Joanne Peters  
Doris Peterson  
Marjorie Philippy  
Wayne Piehler



# S O P H O M O R E S

# S O P H O M O R E S

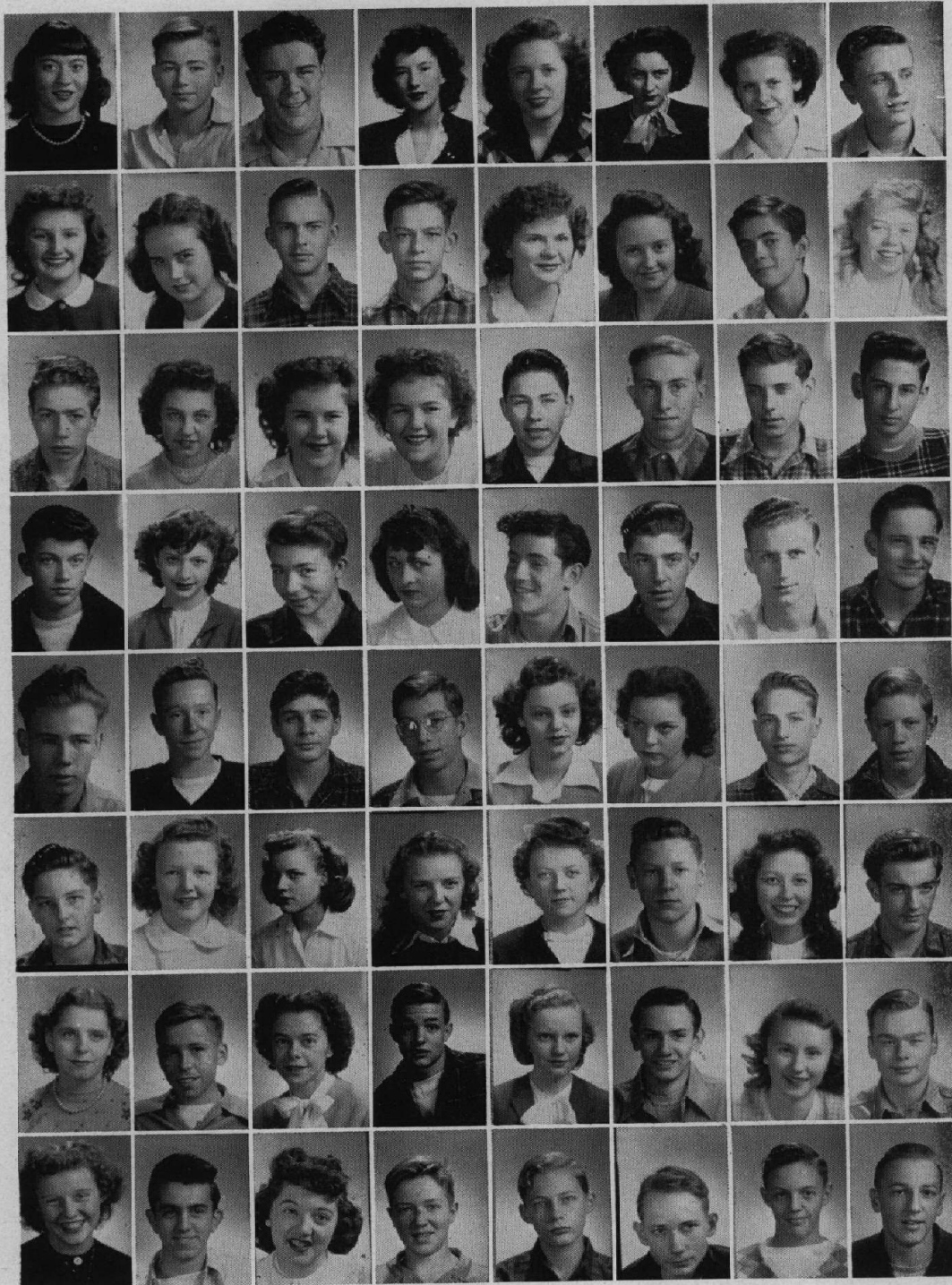

TOP ROW:  
(Left to Right):  
Jeanine Platt  
Jerry Porter  
Don Racine  
Marice Ray  
Lois Redemann  
Lois Reiter  
Mary Ann Ritter  
Howard Robbins

ROW II:  
Margie Rochow  
Eileen Rodley  
Don Roeser  
Eugene Ross  
Carole Ruesch  
Donna Runnels  
Stuart Russell  
Regina Sandberg

ROW III:  
Bill Sanke  
Nancy Scanlon  
Jane Schewe  
Joan Schewe  
Jim Schilling  
Norman Schilf  
Carl Schimpf  
Rudy Schmid

ROW IV:  
Eric Schmidt  
Florence Schmidt  
Dave Schmitz  
Rosalie Seifick  
Ben Segalla  
Bob Seltzer  
Dick Sembach  
Dick Sesterhenn

ROW V:  
Lorenz Schey  
Howard Siegel  
Ed Soergel  
Don Speer  
Dorothy Steek  
Joan Stelzer  
Bob Stowe  
Eugene Suckow

ROW VI:  
John Sundblom  
Elsa Tamminga  
Evelyn Taylor  
Dolores Tegtman  
Rosemary Thomas  
Carl Timm  
Jeanette Tolzien  
Bill Trapp

ROW VII:  
Evelyn Trefl  
Louie Triebold  
Barbara Votava  
Jim Wead  
Bonnie Webster  
Harold Weigt  
Harriet Wenzel  
Elmer Werhane

ROW VIII:  
Polly Wettengel  
Clayton Wieder  
Donna Wilton  
Bill Windmeier  
Bill Wokoun  
George Wolitski  
Art Wuest  
Charles Zuber

## *Sophomores Without Pictures*

Jane Arnold  
John Canavan  
Bill Comstock  
Gilbert Grosse  
Richard Gross  
Melvin Halinton  
Roy Hattendorf

Louis Hilfer  
Ronald Johnson  
Bill Kelly  
Betty Kennedy  
Don Lumpp  
Diane Matthews  
Hildegard Mickler

Alvin Molitor  
Sophie Olszewski  
Paul Rugen  
Stuart Russell  
Carol Schuler  
Jack Schultz  
Harold Thompson  
Joe Waldin

# F R E S H M E N

TOP ROW:  
(Left to Right):  
John Ahrens  
Jeanevine Artelt  
Jim Arthur  
Joyce Ash  
Pat Bailey  
Bill Bates  
Gilbert Baumann  
Frank Becker



ROW II:  
Ed Beebe  
Marianne Bicknase  
Virginia Biederer  
Marilyn Birke-meier  
Tom Black  
Nancy Blake  
Adeline Bonaguro  
Chuck Bonney



ROW III:  
Nancy Borneman  
Tom Brice  
Carol Briggs  
Don Brod  
Bill Bruce  
Charles Brunke  
George Bussey  
Dave Carlson



ROW IV:  
Don Carlson  
Ray Casson  
Phyllis Chastain  
Alice Clarkens  
Ann Clearman  
Tom Cleary  
Vernon Cobb  
Gertrude Conrad



ROW V:  
Joan Conrad  
Bob Cook  
Emma Copeland  
Mary Ellen Copeland  
Marilyn Corduan  
Conrad Cornell  
Gene Coy  
Lois Daiberl



ROW VI:  
Peter DeVries  
Bob Dickens  
Joanne Day  
Charlotte Dressel  
Rojeanne Duchay  
Eleanor Dyrssen  
Diane Ebenroth  
Don Ebert



ROW VII:  
Ted Eckert  
Bill Eichling  
Roy Endrulot  
Elaine Esch  
Joan Falk  
Leah Falknor  
Lester Febrow  
Bill Fischback



ROW VIII:  
Oscar Franson  
Sue Fredericks  
Glenn Freres  
Bill Freund  
Fred Gatter  
Lawrence Gearhart  
Joan Geng  
Kenneth Gengler



ROW IX:  
Barbara Gerhardt  
Burton Gerhardt  
Gloria Giles  
Helen Glennie  
Bill Graefen  
Bill Grafke  
Jean Goodrich  
Gloria Garday



ROW X:  
Clark Gerber  
Myrle Gulbrandsen  
Anna Hachmeister  
Dorothy Hannemann  
Patty Hanson  
Carolyn Hardin  
Joan Harrer  
Bruce Harris



# F R E S H M E N



TOP ROW:  
(Left to Right):  
Kenneth Harte  
Alfred Haut  
Marion Heidelbauer  
Alice Mae Heineman  
Jerry Heirens  
Vincent Herbert  
Jack Heurlin  
Tracy Hill



ROW II:  
Bob Hogan  
Roy Holmes  
Dick Horndasch  
Jim Hosfield  
Dolores Ide  
Kay Jaeger  
Warren Jones  
Janice Johnson



ROW III:  
LeRoy Joos  
Henry Jostock  
Dennis Joyce  
Ann Juul  
Mary Ann Keegan  
Don Kenney  
Ferrol Kent  
Don Kettel



ROW IV:  
Mary Killian  
Pat King  
Carolyn Kluesing  
Gil Kluesing  
Ed Kokot  
Geraldine Kozak  
Joan Krejsa  
Eleanor Krueger



ROW V:  
Nancy Lahr  
Shirley Lange  
Jack Larsen  
Judy Larson  
Marlys Lawrence  
Diane Leach  
Marilyn Lee  
Bill Leeming



ROW VI:  
Ronald Leganger  
Doris Lewandowski  
Bob Lind  
Bob Lindahl  
Betty Loeffgren  
Mark Lynott  
Tom Madden  
Leonard Maier

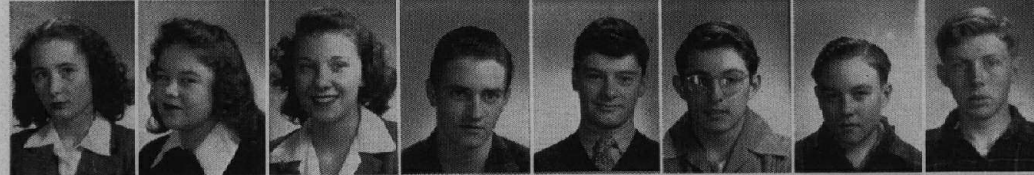

ROW VII:  
Dorothy Mangum  
Karyl Marholz  
Barbro Martinson  
Patrick McKenna  
Jim McKimmon  
Bruce McGlasson  
Frank McNeill  
Dick Meyer (a Junior)



ROW VIII:  
Patty Meyer  
Norbert Miller  
Marion Morse  
Ruth Munsterman  
Maxine Musgrove  
Mary Musson  
Ken Muto  
Harold Nelson



ROW IX:  
Dick Nepstad  
Bill Nickel  
Ward Nipper  
Audrey Nordlof  
Dick Norman  
Philip Nymark  
Elsie Odegaard  
Peter Pasek



ROW X:  
Ellen Patzke  
Dorothy Perdue  
Bob Peterson  
Mary Phillipy  
Bill Poehlman  
Jesse Porter  
Carol Proesel  
Dick Provost



# F R E S H M E N

**ROW I left to right:**

Leland Pye  
Josephine Quesnell  
Sandra Ravencroft  
Tom Reed  
Marion Riha  
Tom Robb  
Nick Rollick  
Jack Roman



**ROW II**

Kathleen Russakov  
Pat Scheurman  
Mary Lou Schey  
Barbara Schmidt  
Pat Schmidt  
Anne Schnur  
Dorothy Schuh  
Bartelia Schulz



**ROW III**

Jerry Seltzer  
Harold Sivertsen  
Betty Jean Sherman  
Carol Stockenberg  
Dick Shiley  
Don Siegel  
Ralph Smith  
Pat Sommer



**ROW IV**

Karen Southworth  
Joan Spencer  
June Sprungman  
Kenneth Steele  
Henrietta Steen  
Barbara Stehle  
Allen Stillman  
Don Strand



**ROW V**

John Swanson  
Rick Tamburino  
Nancy Thiell  
Relda Thorsen  
Frances Tomezak  
Henry Trausch  
Bill VanHorn  
Herb Veit



**ROW VI**

Don Verlenden  
Lois Vick  
Angela Vosnos  
Charles Voss  
Fred Wachter  
Chuck Wagstaff  
Ralph Walberg  
Wm. Gray Walters



**ROW VII**

Edith Walther  
Marilyn Walz  
Reinhardt Warkenthein  
Pat Warner  
Albert Wdowicki  
Rex Western  
Dean Whitton  
Jim Wieder



**ROW VIII**

Joe Wilgus  
Dick Wilson  
Bob Witte  
Elaine Wolitski  
Phyllis Yates  
Donita Yost  
Betty Youngberg  
Don Zetnick



**ROW IX**

John Zallar



## *Freshmen Without Pictures*

Nancy Adams  
Carl Bjorkdahl  
Charlotte Campbell  
Dorothy Campbell  
Kay Haefel  
Patsy Klump

Donna Korsmo  
Charles Kozak  
Charles Kranz  
Barbara Maeder  
Robert Magden  
Charles Roehm

Betty Schmitt  
Jackie Seeley  
Helen Thiry  
Margaret Thiry  
Paul Trietsch  
Armin Watkins

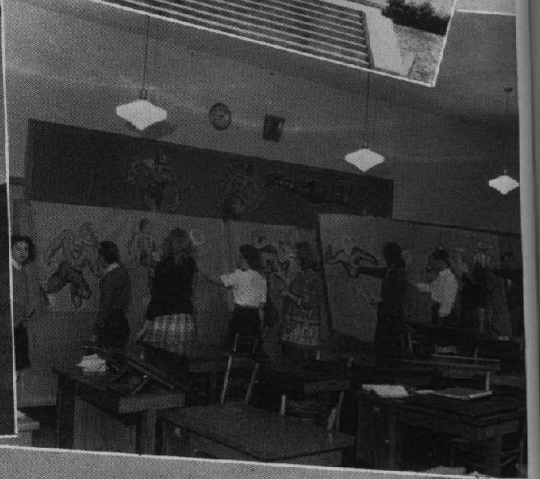
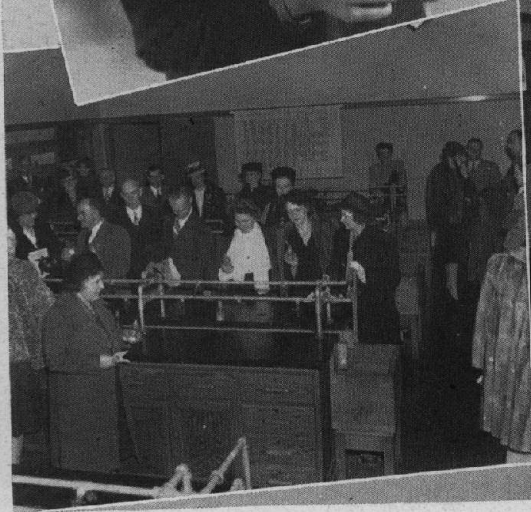
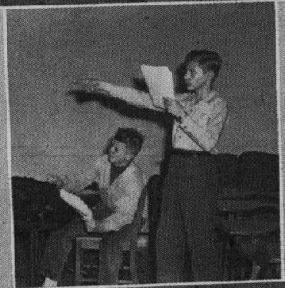
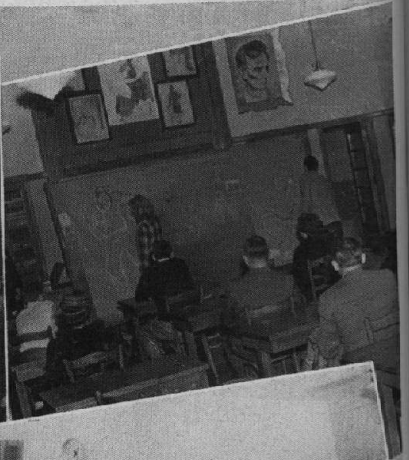

## Senior Cabinet

Under the competent leadership of Mr. Harold Ohlson, the senior cabinet has dealt with a number of problems which have kept them on the go this year. Some of these were the organization of the home-coming activities, management of the purchase of class rings, steering college contacts, planning commencement exercises, and planning the senior breakfast.

*SEATED, left to right: Jane Taylor, 212; Marilyn Burns, 214; Frances Fuhr, 106; Mr. Ohlson.*

*STANDING: Barbara Hall, 110; Bob Force, 318.*



## Junior Council

The duty of these juniors has been to solve the many problems of an active junior class and to plan the Junior Prom.

*SEATED, left to right: Dolores Lauth, 101; Shirley Baumhardt, 219; Miss Margaret de-Booy; Shirley Barileson, 208; Helen Conrad, 206.*

*STANDING: Frank Williams, 310; Jim Mc-Neely, 210.*



## Sophomore Senate

During the past year the Sophomore Senate met each Monday morning to consider problems of the class as a whole. They planned and presented the talent assembly held on March 8.

*SEATED, left to right: Mr. Marvin Ihne; Bill Kella, 221; Gloria Baumann, 313; Pat Olson, 121.*

*STANDING: Lyle Dye, 112; Bill Sanke, 209; Don Speer, 108; Lee Garner, 216.*



## Freshman Board of Advisers

Planning a joyous Freshman party, finding talent for a talent assembly, and organizing the Freshman Hobbies Assembly have caused many a wrinkled brow for the Frosh governing group and Miss Marjory Ronalds.

*SEATED, left to right: Edward Beebe, 211; Miss Ronalds; Joan Conrad, 315; Don Carlson, 102.*

*STANDING: Jack Roman, 316; Pat Sommers, 107; Diane Leach, 316; Dean Whitton, 314; Tom Black, 211.*

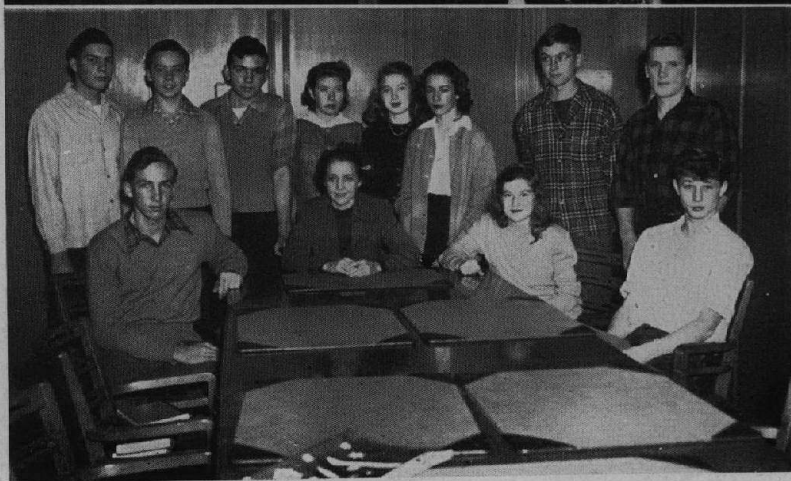



## Stamp and Bond Chairmen

With the ending of the war, this staff, under Miss Grace Harbert, did not slacken in their faithful and patriotic efforts to continue the much needed sale of stamps and bonds.

*BOTTOM ROW, left to right: Frances Fuhr, 106; Dorothy Olson, 110; Alison Ash, 110; Dorothy Davis, 206; Dona Bishop, 206; Eva Lou Michel, 221; Regina Sandberg, 121; Janet Johnson, 112; Jean Kirschi, 308.*

*SECOND ROW, left to right: Dorothy Breden, 212; Shirley Hoddinott, 213; Mary Killian, 107; Pat Schurman, 314; Barbro Martinson, 315; Pat Schmidt, 306; Marilyn Wais, 107; Nancy Thiell, 316.*

*THIRD ROW, left to right: June Maier, 210; Jane Schewe, 313; Mildred Zarrel, 101; Betty Weldon, 106; Carol Krause, 208; Florence Miethke, 216; Marian Boemmel, 107.*



## Stamp and Bond Checkers

Their untiring work has helped to make stamp and bond sales a success throughout the school year of 1945-46. Keeping accounts, purchasing stamps and distributing them efficiently is no work for someone with a non-mathematical mind.

*BOTTOM ROW, left to right: Frances Fuhr, Pat Conrad, Corinne Sloncen, Loretta Karnatz.*

*SECOND ROW, left to right: Joan Taylor, Jean Krisor, Helen Axell, Dorothy Breden, Delores Kuene, Alice Jaeger, Eleanor Simone, Donna Flynn.*

*THIRD ROW, left to right: Jean Tatsuda, Norma Lange, Kenneth Stezskal, Bill Comstock, Dave Wilkinson.*



## Library Group

The quiet serenity of the library which enables us to enjoy the advantages of reading is due to the faithful toil of the library staff.

*BOTTOM ROW (seated), left to right: June Maier, Arlene Ruesch, Jeannette Ziehlke, Miss Louise Shenaut, Diane Baker, Marilyn Herkert, Shirley Hoddinott.*

*ROUND TABLE, left to right: Betty Plath, Eleanor Simone, Jean Schultz, Helen Conrad, Carol Holmberg, Jane Sparkmen, Eleanor Rollick, Violet Martinson.*

*STANDING: Lois Ostrom, Elaine Schroeder, Arlene Barg, Eva Lou Michel, Betty Long, Laverne Hartung, Lois Mertes, Marilyn Hertzberg, Lois Deutsch, Marion Carlson, Evelyn Taylor, Gwendolyn Tiseth, Ruth Madsen.*



## Advanced Dramatics

Mr. VanArsdale

FRONT ROW, left to right: Dolores Lauth, Betty Smith, Mildred Zavrel, Pai Baumhardt, Shirley Seeley, Patti Norum, Frances Monahan, Janet Hayes, Betty Fortman, Shirley Barileson.

SECOND ROW: Janet Larson, Anita Schmid, Carol Krause, Beatrice Delles, Joan Bruck, Mr. VanArsdale.



"Double Exposure"

## Footlights &

The dramatics classes at Nilehi are popular as a social as well as an academic activity. During the year, two plays were presented and enthusiastically supported by the student body.

On the evenings of December 6, 7, and 8, the major play, "Ever Since Eve," directed by Mrs. Esch and produced by her major and advanced dramatics classes, was given before capacity audiences.

On March 22 and 23, the second play, "Double Exposure," a three-act farce comedy, was very successfully presented by Mr. VanArsdale's beginning and advanced dramatics classes.

The Speech Contest, composed of serious and humorous declamations and sponsored by Mr. VanArsdale, was held earlier in the fall. The winners of the serious group who



## Oratorical Contest Participants

FRONT ROW, left to right: Dolores Wells, Charlotte Freiling.

SECOND ROW: Lyle Dye, Joyce Matthews, Bill McNeill.

THIRD ROW: Mr. VanArsdale, Barbara Balantine, Shirley Seeley, Frances Monahan, Patti Norum, Clayton Merrill, Bill Wokoun.



## Major Dramatics

Mrs. Esch

LEFT TO RIGHT: DeForest Hamilton, Howard Haynie, Marilyn Burns, Barbara Hall, Mrs. Esch, Betty Weldon, Ed Fisher, Dolores Mohrbacher, Donna Norun, Muriel Farrell, Shirley Hoddinott, Dave Wilkinson.

## Grease Paint

were presented awards were Bill McNeill and Lyle Dye; of the comedy group, Joyce Matthews and Paul Reiland.

Dramatics Night, sponsored by Mrs. Esch in May, gave the dramatics and radio students an opportunity to display their various talents. Students from Mr. VanArsdale's beginning and advanced classes in dramatics and radio were invited to participate.

The dramatics students and their teachers have worked hard during the year, and few people realize the amount of effort that goes into each presentation. All are important and share the responsibility—from the stars and supporting cast to the stage-crew and curtain-puller; from the electrician to the make-up crew who attend to the "Footlights and Grease Paint."



On Stage—"Ever Since Eve"



## Beginning Dramatics

FRONT ROW, left to right: Dona Bishop, Lorraine Bogner, Margaret Donovan.

SECOND ROW: Shirley Hawkinson, James Todd, Louis Anderson, Bob Force, Marilyn Engert.

THIRD ROW: Beverly McClaskey, Mrs. Esch, Marilyn Pearson.

# Girls' Glee Club



# Choir





## Boys' Glee Club

The membership of this group has increased the second semester. These boys are to be commended for their good work in assisting the choir, and in their appearance at the Spring Concert.

*Left to right: Leonard Maier, Bill Bates, Arthur Wuest, Lester Febrow, Don Verlenden, Elmer Werhane, Kenneth Muto, Robert Peterson. At the piano: Miss Klaus.*



## Double Quartet

During the past year this group has made eight appearances in the community in addition to singing for school functions, and has received high praise for excellent performances.

*Left to right: Donald Speer, Carol Rugen, Lorraine Nelson, Donald Dadigan, Jeanne Streeter, Doris Bailey, Herbert Meikle. At piano: Muriel Hendrickson. Not in picture: Frank Backes.*

## Girls' Glee Club

Three times a week the lovely voices of these girls are heard throughout the hall of the wing. Their most outstanding performances of the year were Christmas Vespers and the Spring Concert. It is hoped that their fine work will be continued.

*Front row, left to right: Deane Liesveld, Joan Rouse, Audrey Nordlof, Marilyn Arndt, Florence Miethke, Donna Runnels, Lois Mertes, Margaret Hedstrom, Barbara Webster, Lois Kerley, Marianne Ruesch, Frances Tomezak, Betty Rae, Irene Jarmuth, Norma Lange.*

*Second row, left to right: Frances Baker, Judy Larson, Dorothy Sherman, Geraldine Calkins, Nancy Thiell, Betty Long, Barbara Hall, Catherine Gerich, Patricia Sommer, Bartella Schulz, June Sprungman, Hildegard Mickler, Florence Schmidt, Mary Ellen Copeland, Carolyn Gylden, Lois Redemann, Rosemary Thomas, Joan Spencer, Jane Arnold, Miss Klaus.*

*Third row, left to right: Betty Schmitt, Leslie Meyer, Nancy Adams, Joan Falk, Nancy Borneman, Mary Ann Ziegele, Henrietta Steen, Barbro Martinson, Betty Kellen, Joan Horndasch, Dolores Tegtmann, Barbara Votava, Nancy Scanlon, Joanne Eberhardt, Jean Tatsuda, Marilyn Marguerite, Kathryn Sloncen, Corine Sloncen, Betty Calkins.*

*Fourth row, left to right: Joyce Ash, Dolores Mattson, Carol Proesel, Myrle Gulbrandsen, Marion Mueller, Regina Sandberg, Barbara Lange, Ida Fran-  
son, Margaret Donovan, Lois Barton, Joanne Peters, Patricia Meyer, Donna Korsmo, Evelyn Trefil, Elsa Tamminga, Arlene Barg, Shirley Lange.*

## Choir

The choir deserves much credit for hard work and fine cooperation throughout the year. Their performances speak for them. These include Christmas Vespers, Christmas Broadcast, Memorial Service, Spring Concert, and Commencement.

*Front row, left to right: Beatrice Delles, Charmaine Neuz, Arlene Kaehler, Earlene Robinson, Doris Bailey, Marian McClain, Don Dadigan, Kenneth Gengler, Frank Backes, Robert Peterson; Evelyn Mahnke, Vivian Ostlund, Carol Rugen, Lois Heinger.*

*Second row, left to right: Mary Ann Carelli, Marilyn Gustafson, Shirley Kutz, Jeanne Streeter, Sandra Goss, Robert Pearson, Kenneth Muto, Herbert Meikle, Harold Weigt, Elmer Werhane, Alison Ash, Lola Werhane, Muriel Hendrickson, Joanne Gubbins.*

*Third row, left to right: Charloite Freiling, Carol Anderson, Lois Ostrom, Sally Porter, Lorraine Nelson, Lorelei Meilicke, Don Verlenden, Richard Dobroth, Dan Heinz, Miss Klaus.*

## Brass Sextet

This group has been just recently organized, but their first appearance, which was the Spring Concert, has proved them to be a success. They played the Star Spangled Banner.

*Left to right: Herbert Jarosch, James Wead, Charles Massman, Howard Haynie, Merryll Bailey, Don Lunpp.*



## Band

The band has been one of the busiest organizations in the school. It has played at all football and basketball games, assemblies, and at the Spring Concert.

Front row, left to right: Herbert Behrens, Bob Boehning, Marilyn Gustafson, Howard Florus, Dorothy Campbell, Anne Juul, Elaine Wolitski, Marianne Ruesch, Tom Robb, Howard Haynie, Merryll Bailey.

Second row, left to right: DeForest Hamilton, Kenneth Bennett, Jack Heurlin, Herbert Jones, Pat Schmidt, Don Christensen, Stanley Martin, Jeanevine Artelt, Ruth Munsterman, Charlotte Campbell, Barbara Nelson, Charles Massman, Herbert Jarosch, James Wead, George Wolitski,

Noel Kiefer.

Third row, left to right: Bill Wokoun, Reinhardt Warkenthien, Walter Braun, Richard Dobroth, Eugene

Ross, Bill Van Horne, Mary Morse, Richard Tamburino. Fourth row, left to right: Joyce Gazvrys, Marilyn Burns, Mr. Collins, Alison Ash, Paul Trietsch, Elaine Esch, Evelyn Windmeier, Pat Hanson, Jack Nixon, Charlene Werner, Irene Donaldson.



## Orchestra

This group of young musicians meets twice a week for rehearsals. Their two main performances were the Spring Concert and Commencement.

Front row, left to right: Herbert Jarosch, John Lane, Walter Braun, Jack Heurlin, Howard Florus, Bob Boehning, Grace Klehm, Nancy Burge, Charlotte Campbell, Dorothy Campbell, Alma Patzke.

Second row, left to right: Marilyn Gustafson, Mary Morse, Donita Yost, Don Christensen, Ruth Munsterman,

Jeanevine Artelt, Renee Hain, Marianne Ruesch, Elaine Wolitski, Ronald Bair, Donald Lumpp, James Wead, Bill Van Horne, Leland Pye, Jack McNeeley.

Third row, left to right: Marilyn Walz, Elsa Tamminga, Barbara Schmidt, Alison Ash, Mr. Collins, Paul Trietsch, Howard Lindstrom, Evelyn Windmeier.

# YEA TEAM!



## *Varsity Cheerleaders*

"Do they wear gold?" "Yeah Man!"

"Do they wear blue?" "Yeah Man!"

"Are they from Niles?" "Yeah Man!"

"Well, who?"

*Left to right: Dolores Lauth, Carol Krause, Carolyn Harnden, Pat Schirra, Milly Zaarel.*

## *Varsity Cheerleaders*

This Varsity squad deserves a great deal of credit for the way they brought out cheers from the crowds.

*Left to right: Marilyn Burns, Charmaine Neutz, Beryle Schwabe, Betty Weldon.*



## *J-Vee Cheerleaders*

Next year you will see more of this energetic group of cheerleaders.

*Left to right: Arlene Kaehler, Anita Schmid, Maryls Lawrence, Carolyn Gylden.*





## Advanced Radio

Despite Mr. Lewis's somber expression, he, too, is justly proud to be one of these early birds who each morning deliver announcements over the Public Address System.

Left to right: Dick Graf, Phyllis Humphrey, Gene Lewis, Muriel Farrell, Dave Wilkinson, Howard Haynie, Sandra Goss, Mrs. Esch, DeForest Hamilton.



## Ushers Club

"This way, please!" is the courteous direction given by members of this organization who usher at various school functions presented during the year.

Front row, left to right: Marion Riha, Daniel Sullivan, Mr. Lyndrup, Kenneth Harte, Diane Lee.

Second row, left to right: June Pence, Marilyn Lumpp, Mary Ann Ritter, Beverly McClaskey, Kay Haefel, Betty Loeffgren, Donna Flynn, Barbara Gerhardt, Karen Southworth.

Third row, left to right: Joan Schewe, Barbara Baldwin, Jacqueline Conard, Lois Reiter, Jane Schewe, Joan Spencer, Virginia Biederer, Margaret Wetmore.

Fourth row, left to right: Dorothy Schuh, Marion McClain, Nancy Burge, Tom Madden, Judy Larson, JoAnne Eberhardt, Mary Ann Keegan.

## National Honor Society

Scholarship, Service, Leadership, and Character. Nilehi is proud of these ten students who excel in these four qualities.

Left to right: Alison Ash, Dick Dobyoth, Lola Werhane, Herb Jarosch, Carol Rugen, Stanley Martin, Frances Fuhr, Walter Gatzke, Pat Conard, Jack Suydam.

## Honor Roll Students

Honor roll students are possible future candidates for the National Honor Society. Nilehi looks up to those of its number who merit this commendation.

Front row, left to right: Catherine Gerich, Dona Bishop, Margaret Donovan, Jane Arnold, Bernice Johnson, Pat Conard, Alison Ash, Violet Martinson, Janet Larson.

Second row, left to right: Alma Patske, Pat Hartung, LaVerne Lutgen, Betty Long, Barbara Votava, Janet Johnson, Shirley Baumhardt, Alice Jaeger, Hilda Bonaguro, Linda Larson, Shirley Bartleson, Elsa Tamminga, Frances Fuhr, Lola Werhane.

Third row, left to right: Ida Franson, Frances Baker, Harold Larson, Kenneth Gregor, Don Biehn, Bill Bierbaum, Jack Suydam, Howard Siegel, Bill Wokoun, Louis Kettel, Dick Dobyoth, Herb Jarosch.

Fourth row, left to right: Dave Wilkinson, Stewart Munroe, Bob Farr, Bob Bierbaum, Howard Haynie, Don Speer.



## Visual Aids

Credit goes to Mrs. Hind and her Student Operators Club for the splendid work they have done in managing the Visual Education Program.

Front row, left to right: Carl Bjorkdahl, Tom Reed, Leonard Mater.

Second row, left to right: Bob Farr, Alfred Berthold, Philip LaVeau, Jim Deily, Phil Knapp, Scott Bushey, Elmer Werhane, Howard Haynie, Charles Bonney.

Third row, left to right: Mrs. Hind, Don Noll, Phil Bornarth, Roman Bemski, Don Christensen, Dick Rattray, Nick Boznos, Herb Jarosch, Noel Kiefer, Bill Eichling, Tom Madden, Don Speer.

Standing at projector: John Kokum, Dick Dabroth.

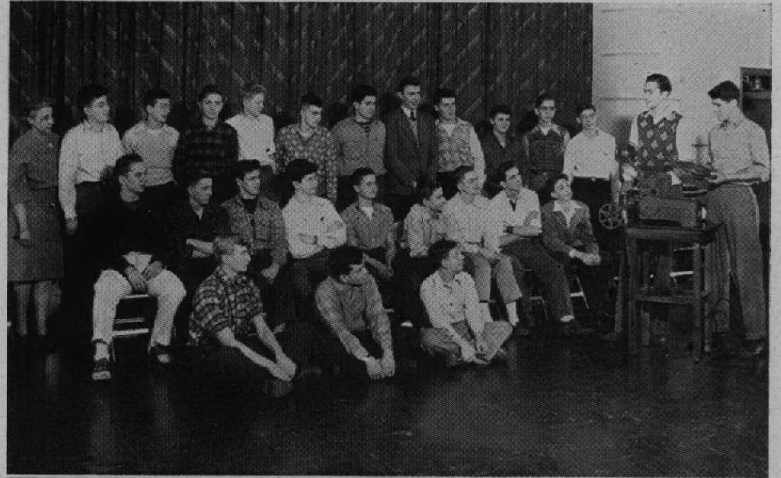

## "Freshman Know Your Neighbor Contest"

A "Know Your Neighbor Contest" in which all freshmen participated was sponsored by Miss Marjory Ronalds. Here are a few frosh who seem to know a lot of boys and girls, for they won the contest with the longest list of all the freshmen they knew.

Seated, left to right: Frances Tomezak, Marilyn Walz, Kathleen Russakov, Jeanevine Artelt, Judy Larson, Diane Leach, Joan Spencer, Adeline Bonaguro, Pat Meyer, Audrey Nordiof, Mary Ann Morse.

Standing: Don Verlenden, Tom Robb.



## 100 Per Cent Club

"Quick, girls, get out your notebooks, sharpen your pencils, and get ready for dictation." Here is a group of girls who some day should make very nice secretaries. These girls have won shorthand certificates for being quick and accurate.

Front row, left to right: Jean Kirscht, Alice Jaeger, Irene Donaldson, Pat Conard, Dorothy Olson.

Second row, left to right: Gertrude Dettmer, Elaine Hoppe, Marion Nachbauer, May Robinson, Miss Immel, LaVerne Hartung.



## Business Machines

These are some of the girls who are spending a part of each day learning to operate these machines: comptometer, Monroe calculator, adding machines, ditto, mimeograph, and dictaphone.

Front row, left to right: LaVerne Kellen, Irene Donaldson, Ruth Madsen, Margaret Lecierca.

Second row, left to right: Sally Porter, May Robinson, Eleanor May, Charmaine Valkenaar, Dolores Wilson, Lois Ostrom.

Third row, left to right: Dorothy Olson, Margaret Meindl, Dorothy Horitz, Margaret Anderson, Jean Schultz.



## General Staff of Yearbook

Under the supervision of Mr. Paul Eberhardt and the editor, Joan Rouse, the General Staff has assembled all material and co-ordinated the efforts of the various groups. Just a few of the headaches this group have suffered in their individual jobs were brought on through picture identification, writing copy, pasting picture panels, cutting pictures, and getting the 1946 Reflections ready for you on time.

Front row, left to right: Jacqueline Conard, Herb Knapp, June Pence, Don Biehn, Frances Baker, Joan Rouse, Nancy Hall, Gene Lewis, Dorothy Davis, Margaret Hedstrom, Joan Bruck.

Second row, left to right: Donna Korsmo, Clayton Merrill, Lois Barton, Marian Mueller, Polly Wettengel, Barbara Baldwin, Pat Horner, Barbara Webster, Marjory Rochow, Margaret Hunt, Barbara Perrett, Dolores Lauth.

Standing: Mr. Eberhardt.



## Senior-Faculty Section

Miss Grace Pendleton has been the able faculty supervisor of this group of girls whose job has been to see that each senior and faculty member had his picture taken, and to gather information about each departing senior and each member of the faculty.

Standing, left to right: Dolores Kvarnstrom, Shirley Hawkins, Beverly McClaskey.

Seated, left to right: Dorothy Lacy, Eva Lou Michel, LaVerne Hartung, Dorothy Goers, Miss Pendleton, Charlene Jacobson.

Not in picture: Pat Conard.



## Financial Staff

Money! Money! cries the General Staff in the direction of the Financial Staff, whose job it is to raise the money. They rack their brains for ways and means to collect that "green stuff" which is always in demand. It was the Financial Staff that so successfully planned Reflections Revelry, the magazine campaign, and the sale of Nilehi Reflections.

Front row, left to right: Miss Sayre, Joan Boemmel, Charlotte Monson, Janet Larson.

Second row, left to right: LaVerne Kellen, Jeanette Oehring, Bernice Johnson, Hilda Bonaguro, Regina Sandberg, Carol Holmberg.

Third row, left to right: Howard Haynie, Roy Feher, Henry Miller, Jean Leach, Pat Donovan, Marian Kohl, Dorothy Sherman, Lois Barton, Gwen Kvfeldt.



## Nilehilite Staff

Here's the school paper staff at hard labor trying to meet one of those copy deadlines.

Around table, left to right: Violet Martinson, Dolores Wells, Beryle Schwaabe, Pat Baumhardt, Betty Fortman.

Others, left to right: Phyllis Humphrey, Arlene Ruesch, Lorraine Shade, Joan Flavin, Byron Krysher, Gloria Mainick, Pat Horner, Eleanor Rollick, Joan Westerberg, Dolores Lauth, Bob Kepen, Don Olson, John Lane, Frank Zaliar, June Pence.

Standing: Mr. Eberhardt.

## Foreign Language Club Representatives

Here are the representatives of the Foreign Language Club, which consists of Latin, Spanish, French, and German students. These representatives plan and organize the fall and spring parties given for the club.

Front row, left to right: Bernice Johnson, Jeanne Streeter.

Second row, left to right: Harold Sivertsen, Evelyn Windmeier, Bob Boehning, Carol Anderson.

Standing, left to right: Mr. George Adams, Miss M. Ronalds, Don Verlienden, Stanley Anderson, Don Christensen, Marjorie Harrer, Miss Margaret Sheets, Hilda Bonaguro, Miss Jean Small.



## Health Council

"Health Consciousness" is the watchword of the newest Nilehi club. These girls, with the help of Miss Mildred Schaefer, have managed most of the health program activities this year including the eye, posture, Schick, and blood tests.

Front row, left to right: Frances Fuhr, Alison Ash, Ruth Howard.

Second row, left to right: Helen Axell, Joyce Olson, Nancy Burge, Dorothy Horitz, Margaret Anderson, Dona Bishop, Peggy Swinell.

Third row, left to right: Dorothy Breden, Mary Biederer, Jane Sparkman, Rae Lois Ihrcke, Margaret Leclercq, Dolores Wilson, Margaret Meindl, Miss Mildred Schaefer.



## Saddle Club

"Giddyup, Horsy!" Will these chicks look as slick after the ride?

Kneeling, left to right: Dolores Paulsen, Dorothy Davis, Mary Alice Clynes, Charmaine Valkenaar, Shirley Hoddinott, Joan Bruch, Joan Westerberg.

Standing, left to right: Betty Smith, Margaret Hunt, Dorothy Goers, Jean Schultz, Miss Mildred Schaefer, Lois Bornemeier, June Maier, Marjorie Harrer, Gloria Seltzer.



## German Club

The objective of this club, which meets every Friday, is a better knowledge of cultural Germany. Their particular interest is in German folk music with poetry a close second.

Front row, left to right: Eugene Bitter, John Brod, Fred Wachter.

Second row, left to right: Arlene Barg, Elsa Tamminga, Florence Miethke, Anita Schmid, Chris Schlueter, Harold Renis, Merrill Taylor.

Third row, left to right: Dona Bishop, Doris Lewandowski, Allen Heim, Shirley Baumhardt, Evelyn Windmeier, Elaine Schroeder, Rudy Schmid.

Fourth row, left to right: Forest Cole, Alfred Haut, Henry Jostock, Eleanor Simone, Gertrude Detmer, Paul Trietsch, Roy Endrulat.

Standing, left to right: Phil Knapp, Bob King, Ted Eckert, Bill Windmeier, Ronald Krueger, Tom Cleary, Lois Bornemeier, Jim Dilly, Phil Nymark, Hildegard Mickler.

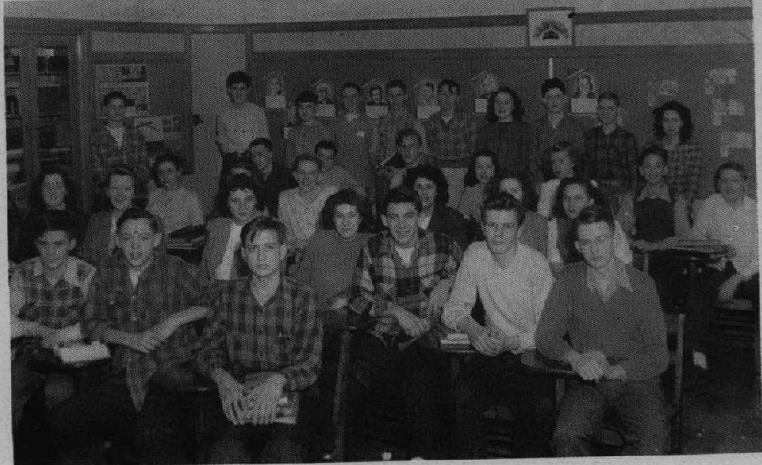

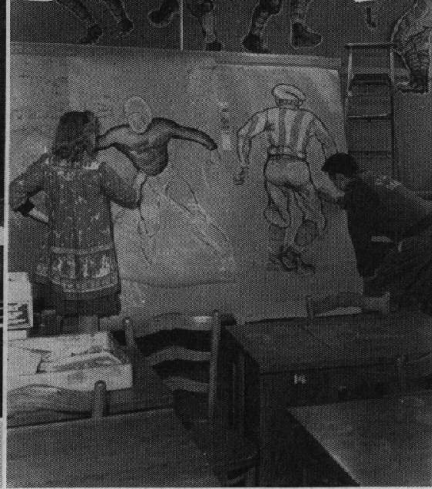
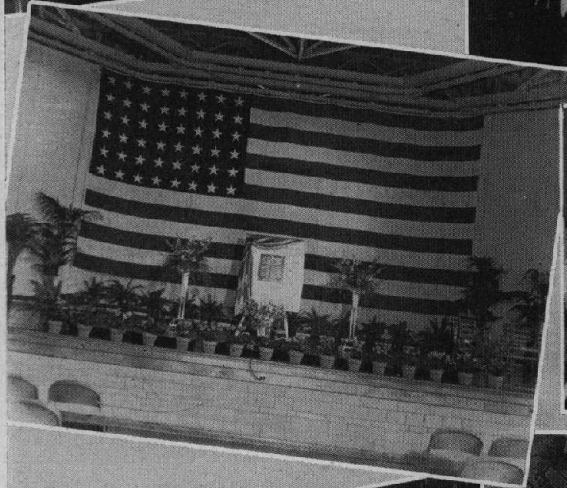
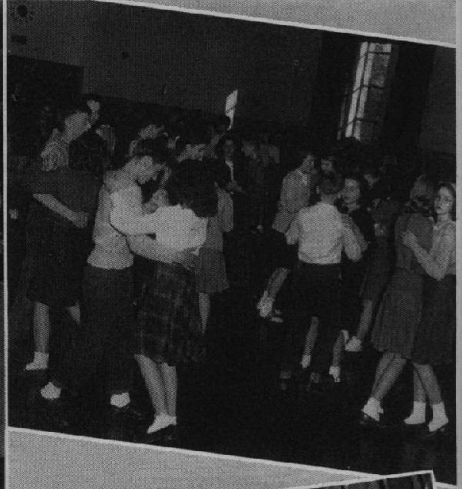

*Food, food, and more food*

*See Chicago Club officers*

*Frosh learn to hop*

*Memorial Service*

*Tribune takes a picture*

*Ham and legs*

*Homeroom presidents*

*Artists at work*

*Autos interest parents, too*



*Table checkers*

*The long and short of it*

*Parents see movies*

*Parents take mechanical drawing*

*Get thee behind me, Satan*

*Most popular "class"*

*Clothes in the making*

*Leaders*

*Vaughan Hospital representatives*



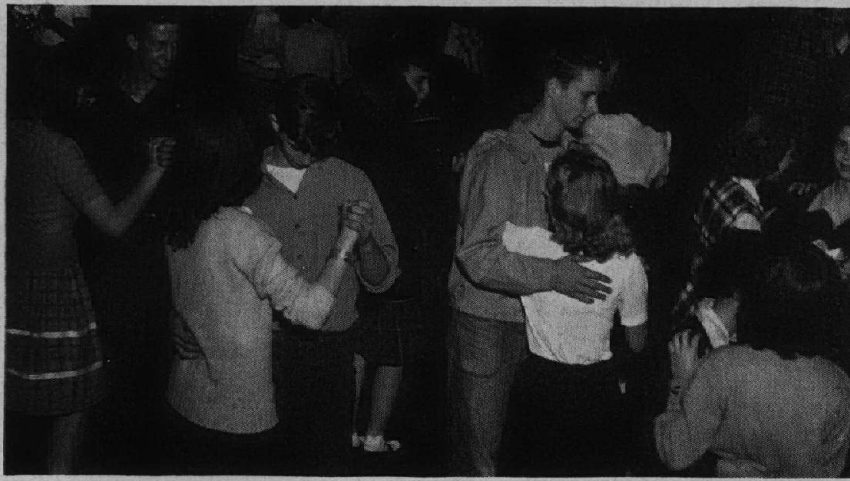

## Freshman Dance

On the left we see part of the Freshman Dance. Were they light on their feet? We hope so! These Frosh participants look a little puzzled, but learning to dance is both fun and helpful in later years.

## Party in Cafeteria

"Happy Birthday to you"—These familiar strains ring out again through the cafeteria. As you can see, Muriel's party was a big "blow out!"

*Left to right around table: Beryle Schwabe, Betty Weldon, Muriel Farrell, Betty Smith, Anita Schmid, Ethel Girten, Gloria Seltzer, Dolores Lauth.*

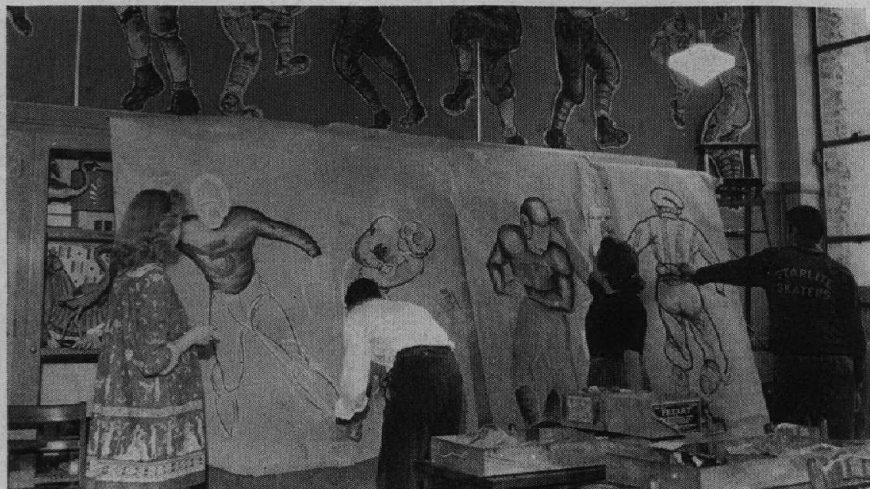

## Art Class Preparing for Football Dance

Pictured here is a part of one of the Art classes applying the final touches to the scenery for the Football Dance.

*Left to right: Lorelei Meilicke, Phil Bornarth, Nancy Hall, and Vito Colano.*

### Scene on Parents' Night

Ah, School Daze! Twelve worried parents look in amazement at their program cards. "I could have sworn 310 was in the basement!"



### Parents in Typing Class

The clickety—click emerging from these machines has anything but the staccato touch!

### Parents in Cafeteria Line

After a busy "day" in school, the parents eagerly await their share of coffee and cake.



# VARSITY

# FOOTBALL

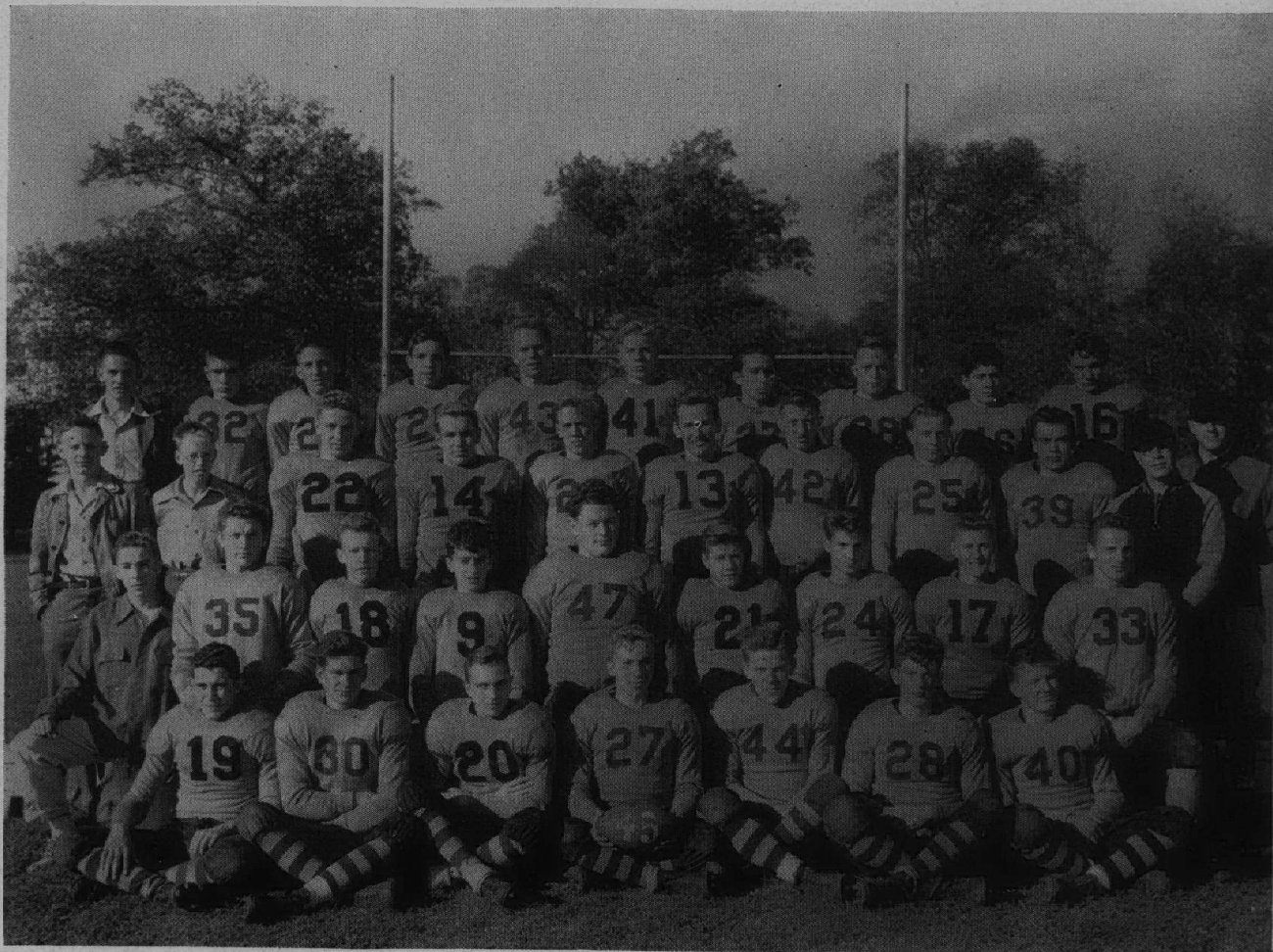

Bottom row, left to right: Don Comstock, Jim Harrer, Jack Suydam, Stan Noesen, Don Nepstad, Bob Klump, Roger Loeffgren. Second row, left to right: Paul Reiland, Manager; Don Falknor, Bob Carlson, Jay Fuller, Jim Ehmer, Bruce Cook, Joe Paoell, John Reifenberg, George Riha. Third row, left to right: Bill Permer, Bill Neuson, Mana-

gers; Dick Swanson, Bob Roman, Ray Baumgartner, George Peschke, Herb Jaehnke, Louis Robinson, Bob Doetsch, Mr. Isaacson, Coach. Fourth row, left to right: Harold Weigt, Manager; Jim Heiniger, Tom Brophy, Stan Martin, Bob Farr, Al Miller, Bill Witte, Oliver Berens, Harry Kaufman, Forest Cole, Mr. Galitz, Coach.



*A Trojan back is smothered by Lake Forest linemen. Bob Roman, No. 14, looks on.*

## *The Varsity Players*

- |                               |  |
|-------------------------------|--|
| Forrest Cole, end, senior     | <i>A good man to have on any team; he was always a fighter.</i>  |
| Don Comstock, center, senior  | <i>A capable center; Don was particularly strong on defense.</i>   |
| Bruce Cook, back, senior      | <i>Bruce, a heads up and aggressive player, played excellent ball for the eleven.</i>  |
| Bob Doetsch, back, senior     | <i>A hard runner and tackler; "Miff" was chosen most valuable player by the team.</i>  |
| Jim Ehmer, tackle, senior     | <i>Using his 275 pounds to good advantage, Jim was a dependable lineman throughout the season.</i>                                 |
| Don Falknor, back, senior     | <i>A hard driving fullback, Don could back up a line on defense on equal terms with the best.</i>                                  |
| Bob Farr, back, junior        | <i>One of the fastest backs in the conference, he picked up a lot of ground for the Trojans.</i>                                   |
| Jim Harrer, tackle, senior    | <i>Always in there fighting, Jim was chosen honorary captain at the end of the season.</i>   |
| Jim Heiniger, back, sophomore | <i>Proving his ability, Jim stepped into a varsity berth early in the season. He will be very important to the team next year.</i> |

*(Continued, next page)*

*Jim Ehmer uses his weight to good advantage as Bob Doetsch powers through the Lake Forest line.*

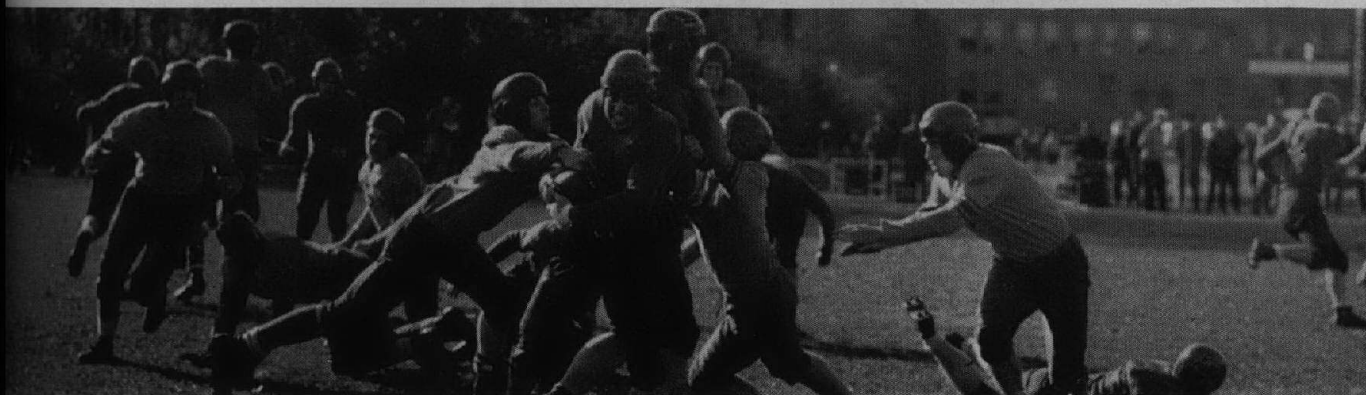

# The Varsity Players

(Continued)

Herb Jaehnke, back, senior

*Came to be known as "Toe" because he kicked most of the team's tries for conversion.*

Bob Klump, center, senior

*An excellent ball handler, Bob was a mainstay in the Trojan line.*

Al Miller, tackle, junior

*Being big and aggressive, Al should play an important part in the Trojan line next season.*

Stan Noesen, guard, senior

*Always dependable, Stan was in there fighting in almost every game.*

George Riha, back, senior

*George was a big cog in the Trojan machine and his loss next year will be felt deeply.*

Bob Roman, end, senior

*A more rugged and capable lineman is hard to find. Bob played heads-up ball constantly.*

Jack Suydam, back, senior

*Another fast man, Jack could really run when the situation called for it.*

Dick Swanson, end, senior

*A sticky-fingered pass receiver, he was good on defense too.*

Bill Witte, back, junior

*Bill played excellent ball for the Trojans and promises to be better than ever next year.*



*Getting there the hard way.*



*Someone, we wonder who, drags this Lake Forest back to the ground.*

# JUNIOR VARSITY FOOTBALL



Bottom row, left to right: Harold Renis, Robert Seltzer, George Pasek, Philip Brice, Richard Rattray, Richard Lebbin, Walter Gutman, Jim Wead.

Second row left to right: Jim McNely, Merryll Bailey, Roger Racine, Joe Wettengel, Laurence Hall, Jerry Dahm, Art Miller, Robert Kepen.

Third row, left to right: Donald Poalella, Roy Bats, Jim Blessing, Robert Pearson, Elmer Valkenaar, Lee Garner, Dick Fisher, Lloyd Seltzer, Ed Kutz.

Fourth row, left to right: Roger LaPlante, Manager; Mr. Mackey, Coach; Lyle Dye, Robert Boehning, Frank Williams, Donald Carlson, Bill Comstock, Philip Horton, Charles Barrett.

Absent when picture was taken: Howard Lindstrom.

## Junior Varsity Record

Trojans	Opponents	
13	Maine	0
13	Leyden	6
12	Arlington	0
13	Maine	0
12	Lake Forest	12
28	Leyden	6
26	Arlington	0

# FRESHMAN FOOTBALL

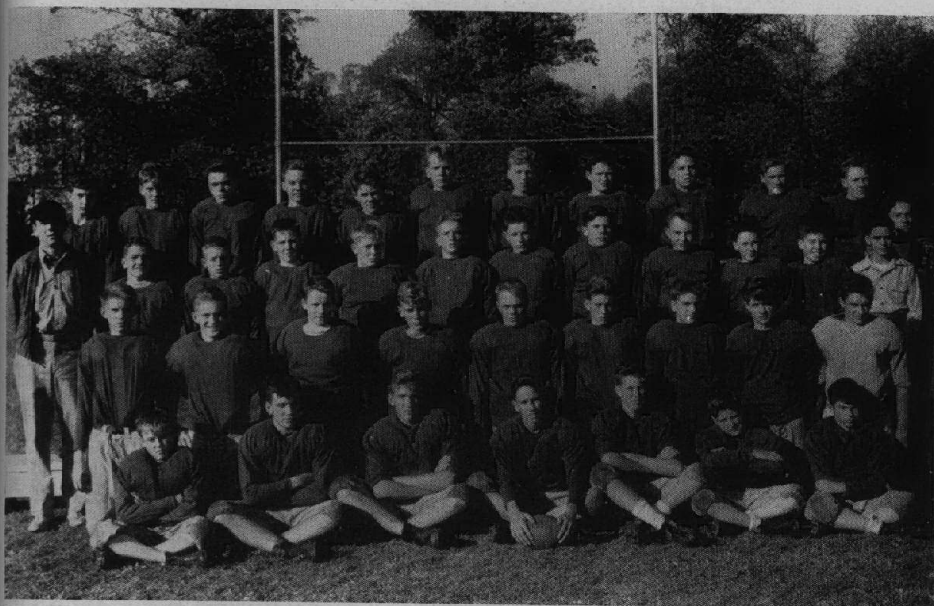

Bottom row, left to right: Frank McNeill, Tom Reed, Edward Beebe, Dave Carlson, Kenneth Steek, Bill Nickel.

Second row, left to right: Laurence Gearhart, Robert Magden, Richard Norman, George Heirens, Ralph Walberg, Jerry Porter, Henry Trausch, Don Carlson, Pat McKenna.

Third row, left to right: Mr. Anton T. Schubert, Coach; Richard Provost, Vincent Herbert, Tom Hill, Edward Kokat, Don Siegel, Bill Witte, Charles Voss, Allen Stillman, Tom Cleary, Dennis Joyce, Charles Brunke, Don Kenny.

Fourth row, left to right: Jack Larson, Burton Gerhardt, Peter Pasek, Jack Heurlin, North Western, Gilbert Kluesing, Richard Shiley, Ward Nipper, Jim Hosfield, Tom Black, Dick Nepstad.

## Frosh Football Record

N.T.H.S.	Opponents	
0	Evanston	20
0	Leyden	24
0	Leyden	33
0	Arlington	6
0	Maine	2
0	Evanston	6

# VARSITY BASKETBALL SQUAD



First row, sitting, left to right: Kenny Stezskal, Ted Stockfish, Stewie Munroe, Lucian Di Salvo, Bruce Cook.

Second row, kneeling: Forrest Cole, Bill Guenther, John Kokum, Herb Behrens, Frank Williams, John Lane.

Third row, standing: Coach Lester Galitz, Manager Jim Ehmer, Jim Casson, Norman Glaumer, Harry Mueller, Don Falknor, Manager Jerry Burke.

## Varsity '46 Cage Record

Nilehi	Opponents		Date
42	New Trier	67	Nov. 16
42	Evanston	43	Nov. 20
35	Waukegan	49	Nov. 27
41	Evanston	36	Nov. 30
49	Woodstock	33	Dec. 7
53	Leyden	25	Dec. 14
41	Highland Park	47	Dec. 18
28	Alumni	21	Dec. 22
31	Dundee	62	Dec. 28
45	Lake Forest	32	Jan. 4
47	Crystal Lake	49	Jan. 8
53	Libertyville	38	Jan. 11
48	Warren	35	Jan. 18
42	Provisio	63	Jan. 19
52	Maine	39	Jan. 22
48	Arlington Hts.	51	Jan. 25
46	Libertyville	29	Feb. 1
45	Lake Forest	33	Feb. 2
59	Crystal Lake	35	Feb. 8
56	New Trier	62	Feb. 11
80	Leyden	51	Feb. 15
63	Woodstock	31	Feb. 22



Coach Lester E. Galitz



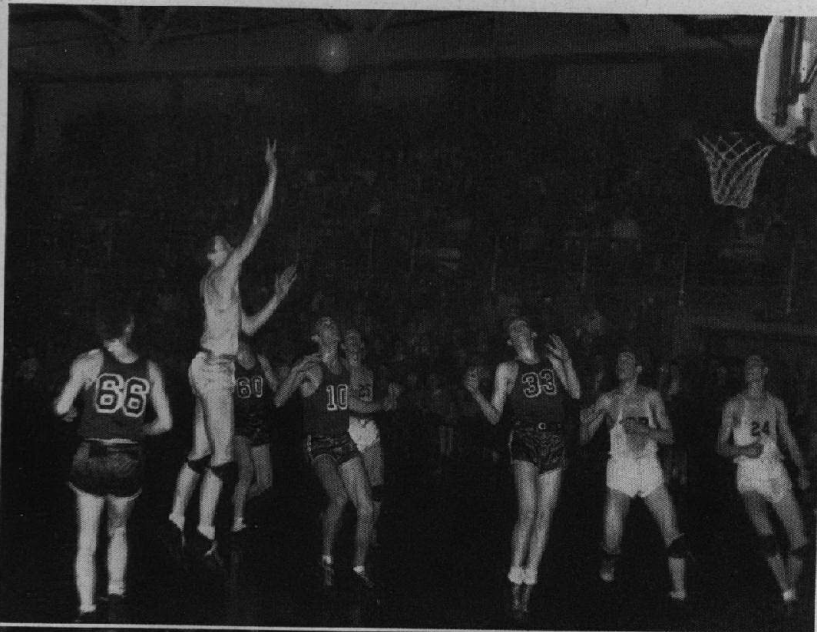

**How They Finished**  
Final N. E. Conference Standings

	Varsity		Pts.	Opp.
	W	L		
Arlington Hts.	11	1	535	406
Niles	10	2	636	441
Crystal Lake	10	2	542	427
Lake Forest	5	7	420	455
Warren	4	7	396	429
Leyden	3	8	381	505
Libertyville	3	9	386	451
Woodstock	1	11	406	588

*Lane takes a long one against the Green Wave of New Trier. H. Mueller and H. Behrens stand by for the rebound.*

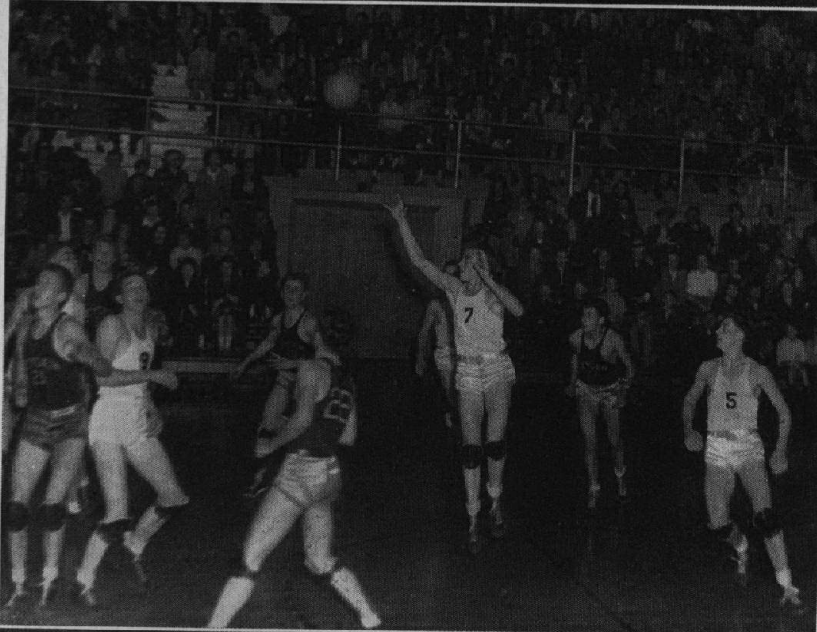

*S. Muroe takes aim and lets fire. Lane, No. 9, and Stezkal, No. 5, are ready and waiting.*

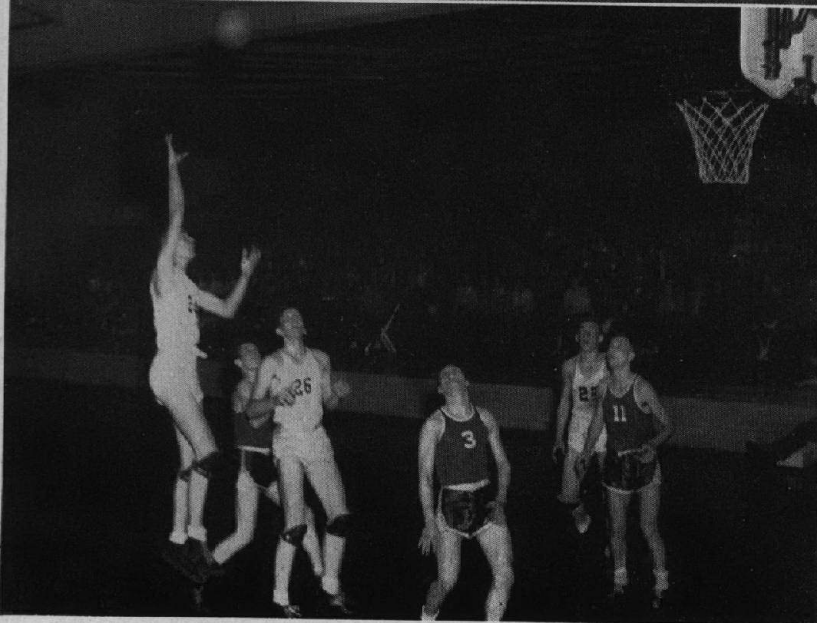

*It's in the air!*

**Waukegan Regional  
Tournament**

41 Niles	Libertyville 33
47 Niles	Maine 40
23 Niles	Waukegan 36

# Junior Varsity Conference Champs

Mr. Mackey's J. V. basketball team trounced nearly all opposition in winning the Northeast Conference championship. Defeated only by Lake Forest in a double overtime, these cagers, led by Captain Dick Fisher, show excellent promise for future Nilehi quintets.

## Junior Varsity Record

Opponents	N.T.H.S.	
New Trier	33	37
Evanston	23	15
Waukegan	35	28
Evanston	25	19
Woodstock	14	44
Leyden	21	35
Highland Park	32	24
Crystal Lake	31	45
Alumni	21	26
Dundee	46	28
Lake Forest	35	34
Libertyville	35	27
Warren	17	56
Proviso	27	26
Maine	29	41
Arlington	17	26
Libertyville	16	32
Lake Forest	26	30
Crystal Lake	32	33
New Trier	34	44
Leyden	40	54
Woodstock	12	47

## Jay Vee Conference Standings

	W	L	Pts.	Opp.
Niles	10	2	464	296
Lake Forest	9	3	377	294
Crystal Lake	9	4	422	325
Arlington Heights	8	4	334	316
Libertyville	6	6	316	305
Woodstock	4	8	260	369
Leyden	3	9	329	379
Warren	0	12	216	434

## The Jay Vee Trojans



Top row, left to right: Bob Burbe, Bob Boehning, Tom Israphy, Howie Lindstrom, Jim Blessing, Ed Linskey, Roger Coverley, Louis Triebold, Roger La Plante.

Second row, left to right: Dick Rat-tray, Jack McNeely, Bill Comstock, John Hoffman, Gordon Anderson, Roger Racine, Don Kunkel, Harold Renis, Don Brown.

Bottom row, left to right: Edward Kutz, Bob Farr, Howard Siegel, Lee Garner, Ed Sorgel, Dick Fisher, Jim Heiniger, Jim McNeely.

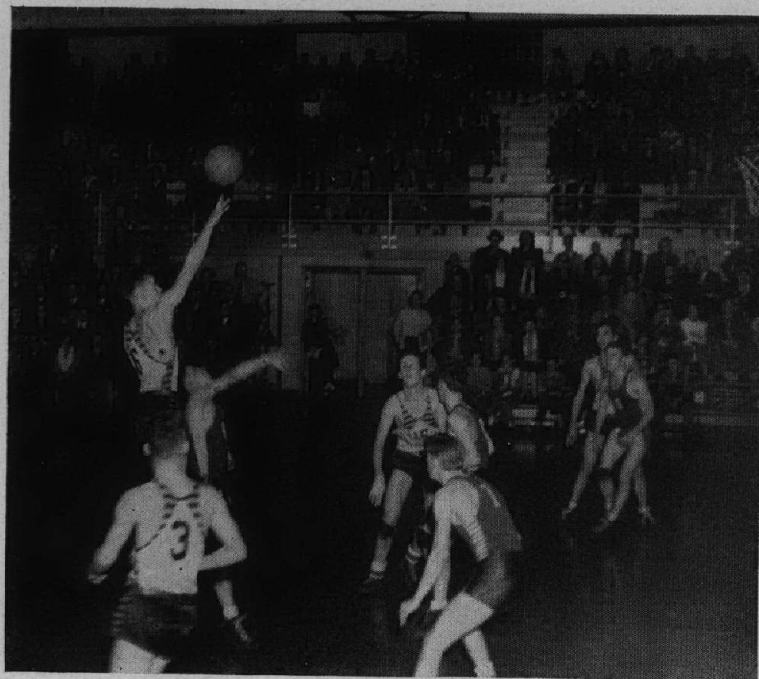

*Jim Heiniger cuts loose with a long one.*

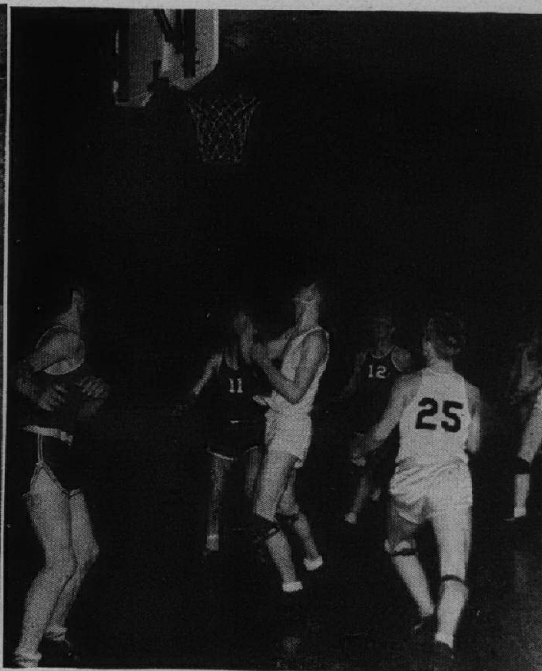

*Basket? If it isn't, Herb Behrens is there for any possible rebound.*

### *Nilehi Seasonal Composite Box Score*

Player	P.	G.	F.G.	Ft. Att.	F.T.	Ft. Ave.	P.F.	T.P.	Ave.
Behrens	F.	25	64	60	25	.417	29	153	6.1
Casson	F.	4	2	5	1	.200	1	5	1.3
Comstock	F.	3	7	3	1	.333	6	15	5.0
Cook	G.	4	1	1	1	1.000	0	3	.75
DiSalvo	G.	23	20	24	4	.167	31	44	1.9
Glauner	F.	2	1	0	0	.000	1	2	1.0
Guenther	F.	18	14	11	7	.636	12	35	2.0
Kokum	F.	17	13	12	7	.581	7	33	2.0
Lane	C.	25	133	121	64	.529	49	330	13.
Mueller	G.	22	74	63	32	.470	47	180	8.2
Stezskal	G.	22	8	13	8	.444	16	24	1.1
Stockfisch	G.	25	50	53	33	.623	67	133	5.3
Williams	F.	23	50	49	33	.673	46	133	5.8
Falknor	G.	17	6	22	6	.273	53	18	1.1
Munroe	G.	24	23	19	12	.621	28	58	2.4

### *Here Are the Freshman Cagers of 1945-46*

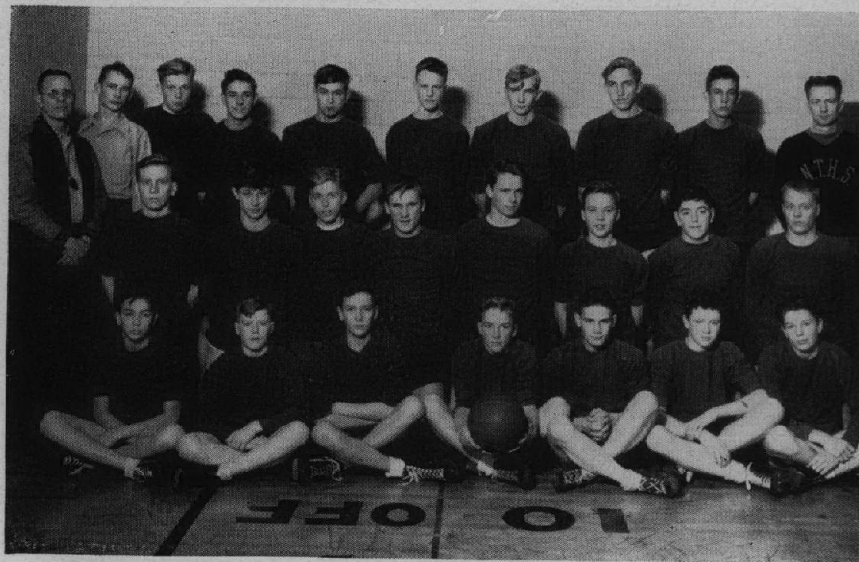

*Bottom row, left to right: Charles Bonney, Oscar Franson, Alfred Haut, Don Siegel, John Zallar, Ward Nipper, Robert Witte  
Second row, left to right: Gilbert Kluesing, Don Carlson, Richard Shiley, Tom Black, Richard Norman, Jack Heurlin, William Bates, Ralph Walberg.  
Third row, left to right: Mr. Isaacson, George Wolitski, Manager; Warren Jones, Henry Tausch, Dean Whitton, William Leeming, Carl Bjorkdahl, Edward Beebe, Richard Wilson, Mr. Hussey.*

### **Frosh Basketball**

N.T.H.S.	Opponents
10	30 Leyden
27	26 Maine
12	31 Evanston
30	9 Libertyville
12	31 Evanston
17	19 Arlington
31	14 Libertyville
20	35 Arlington
12	28 Leyden
32	11 Maine

# THE VARSITY SWIMMERS

The varsity swimmers in their first year under Mr. Anton T. Schubert performed outstandingly well in the face of many difficult meets. The team was sparked by Ted Ebert, senior, chosen Most Valuable Man and elected Honorary Captain by his teammates. During the season Ted broke the school 100-yard crawl record which he himself already held. The fifty-yard crawl record was smashed by Herb Jones, sophomore, when he swam the distance at a 26.9 clip.

The Frosh-Soph swimmers showed outstanding promise as future varsity candidates by breaking every school record previously established.

Both teams, however, suffered several setbacks, but through their spirit and fight a greatly improved team met and defeated Waukegan, who had beaten them earlier in the season.

We can feel sure in saying that the 1945-46 team was the beginning of a new and better era for Nilehi swimming teams.



Bottom row, left to right: Louis Kettel, Jerry Dahm, Charles Massman, Don Olson, Gene Hegarty, Rudy Schmid, Robert Blessing.

Second row, left to right: Mr. Anton T. Schubert, Coach; Richard Dobroth, Ted Ebert, Jack Zimmermann, George McCormack, Richard Graf, Albert Heim.

## Varsity Swimming Record

Nilehi	Opponents	
20	Waukegan	46
20	Maine	46
31	Morton	35
22	Highland Park	44
22	Maine	44
21	Evanston	45
26	Morton	40
50	Argo	16
31	Amundsen	34
53	Argo	13
35	Waukegan	31
331	Total	394

# Hiawatha—Water Carnival, 1946

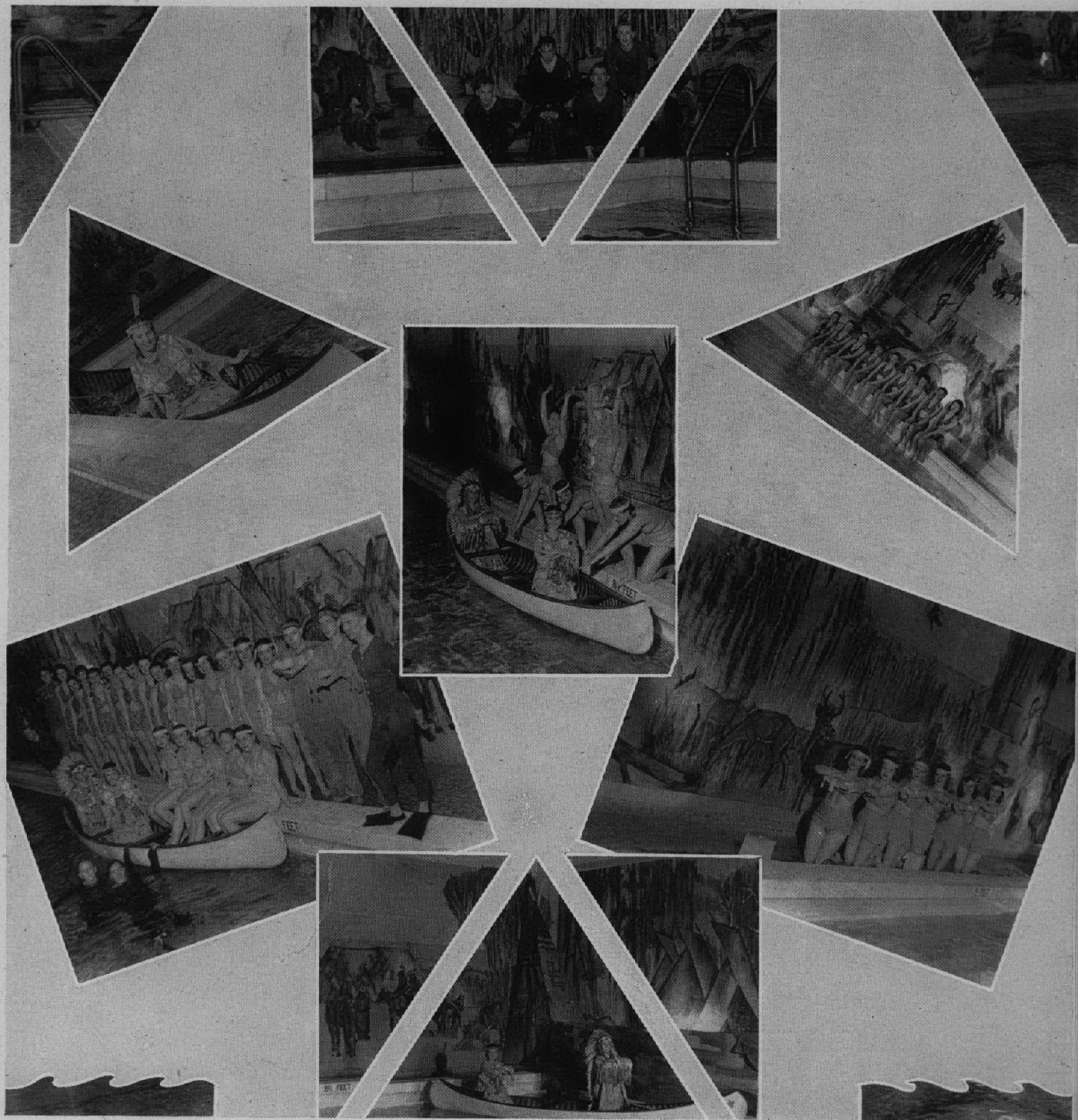

*Minnehaha*

*Ready for a leap*

*Water Nymphs*

*Meeting of the Tribes*

*Dagger Dancers Perform*

*War Dancers*

*The Brave and his Princess*

# SPRING SPORTS

NILEHI BASEBALL fans had just reason to assume a cheerful attitude toward the 1946 season. With five regulars back from the 1945 conference co-champions, the Trojans appeared stronger in every position. Determined to avenge a trouncing received in the second round of the district tournament last year, the team hustled from the beginning of the season under the leadership of the new coach, L. E. Galitz.

The 1946 schedule included games with New Trier, Evanston, Highland Park, Leyden, Arlington Heights, Warren, Woodstock, and Barrington.

The veterans from 1945 who formed the nucleus for the 1946 team included Bob Bierbaum, infielder; Bob Roman, catcher; John Lane and Don Biehn, pitchers; and Herb Jaehnke, outfielder.

TRACK, ever increasing in power and popularity at Niles, was blessed with a good turn-out early in the spring.

Under Mr. Hussey and Mr. Isaacson, the candidates for Varsity and Frosh-Soph worked hard.

Second in the Northeast Conference last year, the cinder men faced an even tougher schedule this season, which included Crystal Lake, Lake Forest, Leyden, Warren, Arlington, Maine, and the Palatine Relays.

GOLF, in its second season under Mr. Kivilouma, although due for a pretty tough schedule, was promising.

Undefeated in 1945, with five wins and one tie, the team was in line for excellent results this season. The two returning lettermen to the squad were Bob Dombrowski and Gene Hegarty. In the State District Meet in 1945, Dombrowski missed qualifying by just one stroke.

The schedule this year consisted of Maine, Waukegan, Leyden, Bensenville, and Arlington in addition to the state district.

## *Here are the Nilehi Coaches, Captains, and Managers*



Bottom row, left to right: Elmer Valkenaar, Jack Suydan, Herb Jaehnke, Bob Roman.  
 Kneeling, left to right: Harry Mueller, Dick Fisher, Bob Burke, Jim Ehmer, Jerry Burke, George Wolitski.  
 Third row, left to right: Mr. Mackey, Mr. Isaacson, Jim McNeely, Jim Harrer, Harold Weigt, Paul Rieland, Bill Neuson, Bill Permer, Roger La Plante, Mr. Schubert.  
 Fourth row, left to right: Mr. Galitz, Al Heim, Ted Ebert, Bob Dombrowski, Bob Cook, Mr. Kivilouma.  
 Not shown in picture: Mr. Charles Hussey, assistant football coach, freshman basketball, varsity track.

## *Acknowledgments*

For their help and guidance we wish to express our deep gratitude to the following faculty members: Mr. Paul M. Eberhardt, sponsor of book; Miss Doris Sayre, head of Financial Staff; Miss Grace Pendleton, head of Senior-Faculty Section; Mr. Albert Ashworth for his work with Reflections Revelry, Mr. John Wilkins for the cover design, and Mr. Luther Lyndrup for his co-operation in the Photography Department. We also wish to thank Nick Boznos for his photography work. Engravings are by the Pontiac Engraving Company, printing by Neely Printing Company, Inc., and special photography by Root Studio.

### *The 1946 Reflections Staff*

Joan Rouse, Editor

#### *General Staff*

Frances Baker  
Barbara Baldwin  
Lois Barton  
Don Biehn  
Jacquelyn Conard  
Dorothy Davis  
Nancy Hall  
Margaret Hedstrom  
Pat Horner  
Donna Korsmo  
Herb Knapp  
Dolores Lauth  
Gene Lewis  
Marian Mueller  
June Pence  
Barbara Perrett  
Joan Rouse  
Cay Tasker  
Barbara Webster  
Polly Wettengel  
Mr. Paul M. Eberhardt

#### *Senior-Faculty Staff*

Pat Conard  
Dorothy Goers  
LaVerne Hartung  
Shirley Hawkinson  
Charlene Jacobson  
Dolores Kwarnstrom  
Dorothy Lacy  
Beverly McClaskey  
Eva Lou Michel  
Miss Grace Pendleton

#### *Financial Staff*

Lois Barton  
Don Biehn  
Joan Boemmel  
Hilda Bonaguro  
Pat Donavan  
Roy Feher  
Howard Haynie  
Carol Holmberg  
Bernice Johnson  
LaVerne Kellen  
Jeanette Koch  
Marion Kohl  
Gwen Kufeldt  
Janet Larson  
Jean Leach  
Henry Miller  
Charlotte Monson  
Jeanette Oehring  
Lois Ostrum  
Regina Sandberg  
Dorothy Steek  
Dorothy Sherman  
Dorothy Trausch  
James Wead  
Miss Doris Sayre