

REFERENCE BOOK

SKOKIE PUBLIC LIBRARY  
REFERENCE BOOK

REMOVAL OF THIS BOOK FROM  
THE LIBRARY CONSTITUTES A THEFT

√ For Reference

Not to be taken from this room

Skokie Public Library

Skokie, Illinois



Gift of

Dr. Francis Saunders



The Senior Class  
of 1962  
Presents the  
Niles West  
Spectrum

# Table of Contents

Academic .....	14
Faculty .....	38
Activities .....	68
Special Events .....	100
Seniors .....	110
Underclassmen .....	144
Athletics .....	170



*Niles Township, School District 219, West Division*

# Spectrum





Newness is a marvelous thing . . . Exciting, stimulating, challenging. Each effort made at Niles West this year was something new, a first. And consequently it required that we meet the challenge of newness with skill and determination.

We donned our Red and White for the first time last September to face East in our first athletic contest. From that day on Red and White Day became an honored tradition. We built a foundation for student government that now serves as a model of democratic student representation. We gave birth to publications that will record our history for years to come.

Our first homecoming  
Our first dramatic production  
Our first Redskins' Revue  
Our first graduating class  
The list is endless.

Despite the vast scope of our tasks, each is bound to the other by a common objective . . . to establish in this, our first year of existence, proud and worthy traditions that will be perpetuated by Niles Students for years to come. We hope that we have served the future well.

'62



**New Frontiers** in education are pursued

III  
373.7731  
N7123p  
1962

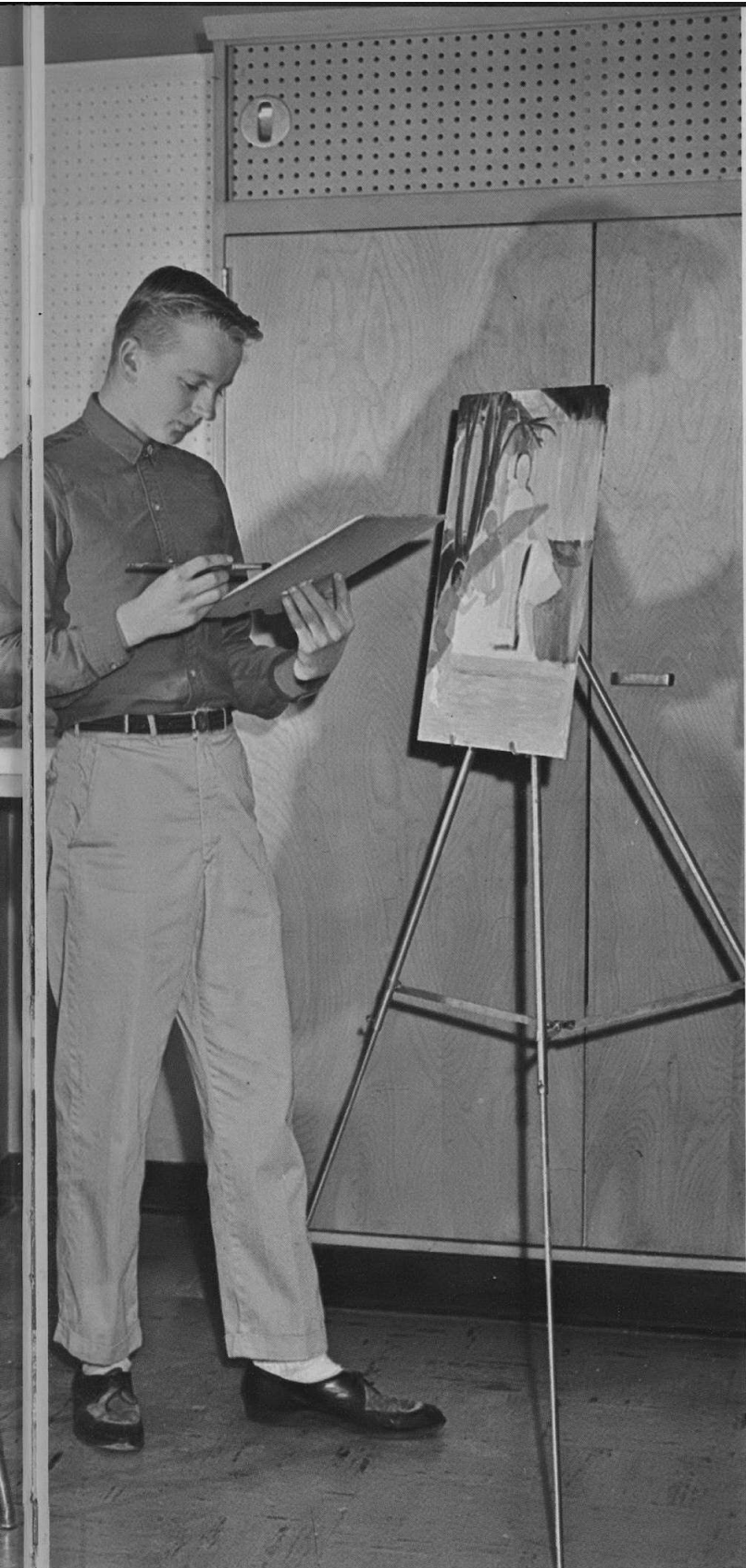

While the entire nation is recognizing the need for an intense program of academic training, we at Niles West are receiving, from the very onset, an education founded upon sound and progressive approaches to learning. If we are to meet the challenges set forth in the twentieth century, then as high school students, our chief objective must be the absorption and comprehension of knowledge.

From the test-tube jungles of the chemistry laboratories, to the finest recording equipment in the language laboratories, the most modern facilities have been utilized throughout the building.

In the constantly changing field of educational technique, Niles West has kept pace by formulating such programs as the Reading Improvement Course, a complete tract of accelerated courses, and the Science Seminar Program.

Opportunities for learning are vast and constantly growing. New frontiers are being revealed in every aspect of academic study. By using the tools of our learning, we are able to pioneer successfully these frontiers.

at Niles West

7612219





# Administration



## and faculty provide the stimful for academic achievement

A new school, aspiring to excellence, demands firm organization and constant guidance from its administration and faculty. At Niles West this demand is met by an experienced administrative nucleus combined with a young and energetic faculty, whose continual objective lies in providing each student with the best possible preparation for the future. We are indeed fortunate, then, that this task has fallen to men and women who are experts in their respective fields of education; together we are able to establish our position of scholastic excellence and to insure its permanence.



## Student Activities

supplement the

From the serious aspect of student government to the purely recreational purposes of the Student Union Board, Niles West has built a varied and stimulating program of student activities. The enthusiastic reception accorded each club and organization this year speaks well for the traditions each has begun, for these are the groups who must serve as the springboards of our homecoming celebrations, our charity fund drives, our literary contests. From them spring our all-school publications, our paths to cultural enterprise, the opportunity to carry our education beyond the classroom. These are the groups that organize and present the assembly programs held throughout the year. Coordinated by a Director of Student Activities, our extra-curricular programs serve to supplement the conventional role of high school education, while at the same time offering the student a constructive outlet for his skills and energies.



traditional academic program



# School Spirit

## soars as Niles West wins the

School spirit is an intangible commodity, the origin of which cannot be traced. Yet no single event has been more responsible for establishing a tradition of loyalty and good sportsmanship than the Interim League football championship that came to us last fall. Our new stadium was trod with glory time and time again. Our stands held capacity crowds whose cries of "Indians-Great!" were endless. More than once a home team was forced to relinquish their home stands to the hundreds of enthusiastic "visitors" from Niles West, who followed their teams to the most distant corner of the Interim League. Not only did this championship effort set a precedent for all of the 1961-62 squads, but it provided future generations of Indians with a goal towards which they may strive. A school may set goals in all other areas, but in sports there is no substitute for a winner. And while most other schools spend years in building athletic standards of championship calibre, the Indians brought us the coveted league crown in their very first outing.

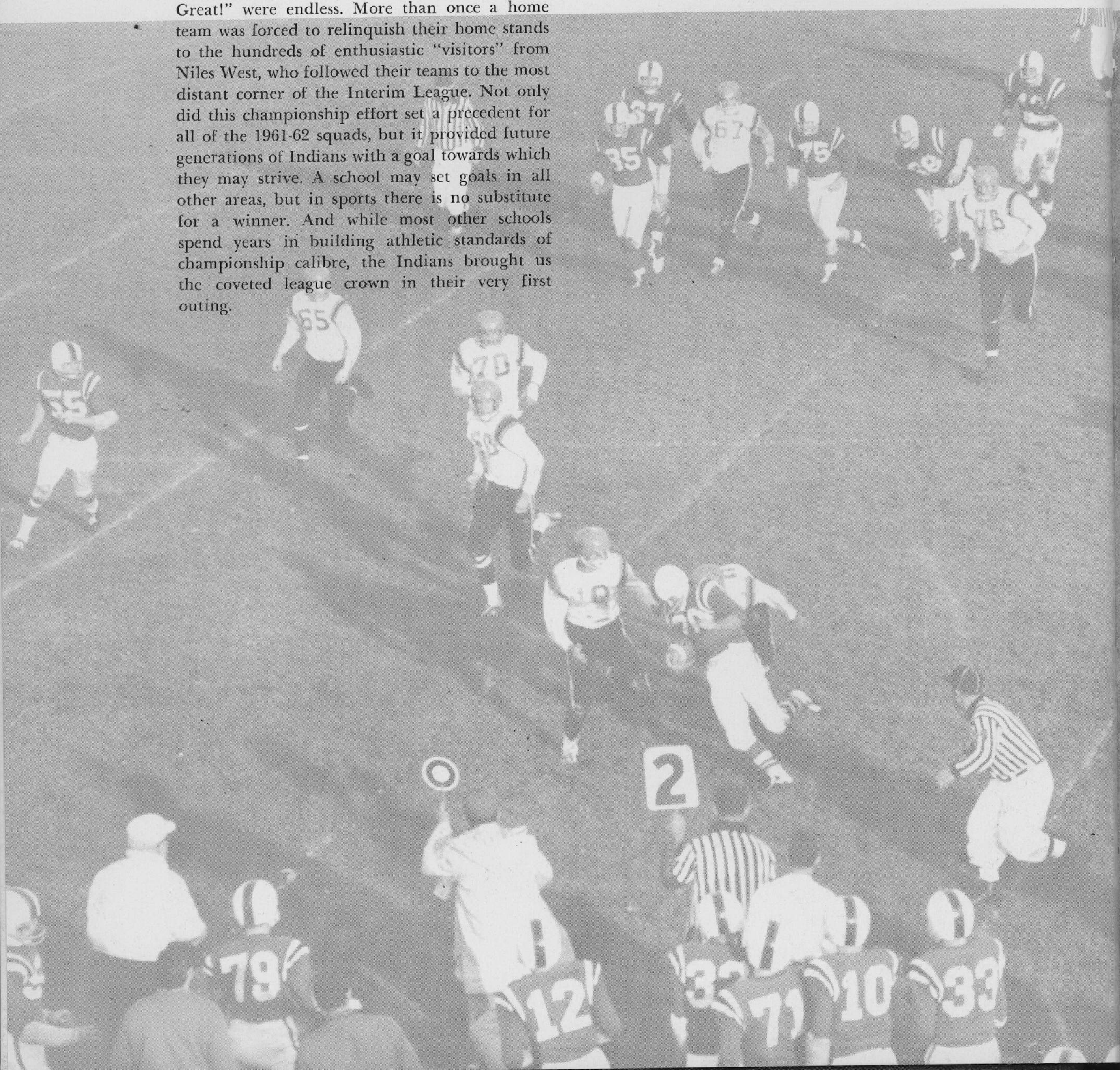

# Interim League Crown

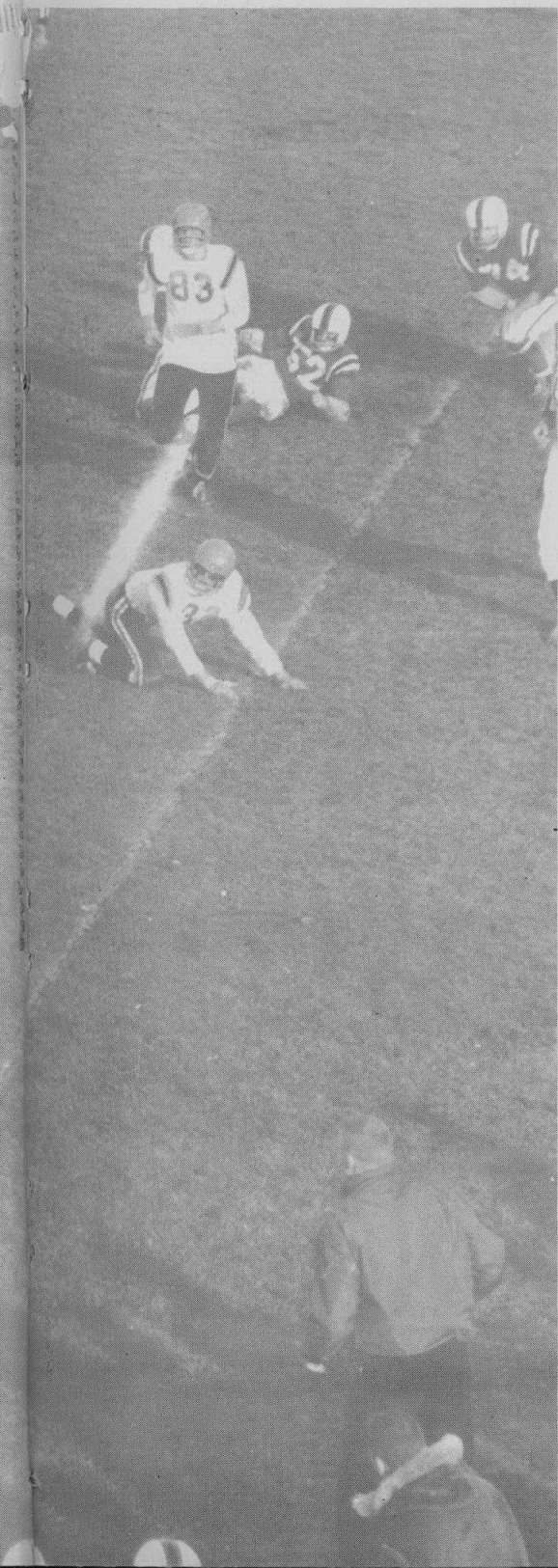

**Academic Achievement**

is our chief concern







# The diversity of English courses indicates the numerous ways of improving our skills in reading, speech, and writing.

Owing to the various phases of English, including grammar, and literature, the student is able to facilitate his use of the English language; be more creative in his writings, and analyze and appreciate world literature. This knowledge is taught at several levels — according to the student's abilities.

This year, programs of Reading Improvement, lay reading, and group teaching have been added to the previous English curricula. Through these techniques, teachers are able to offer students their best subjects and students can better comprehend and learn these subjects.

In addition to studying English as a fundamental course, Niles West students can elect courses for the future or for enjoyment. These elective courses include Journalism, Creative Writing, Public Speaking, Dramatics, and English Literature.

Half the bother in getting your speech across is holding the attention of your audience; Kathy Ellis seems to have mastered this art in her public speaking class.



Al Karlin and Louise Birndorf contrast pictures of an Elizabethan theatre with the model pointed to by Harriet Goss and Linda Kessel.

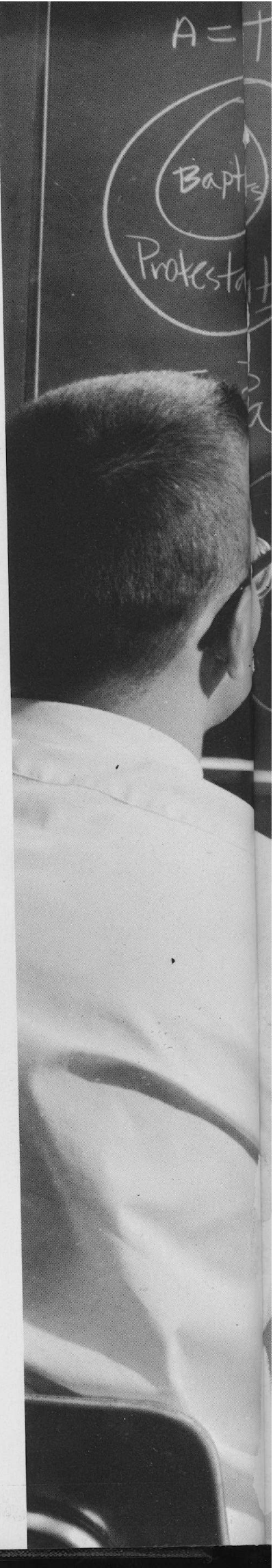
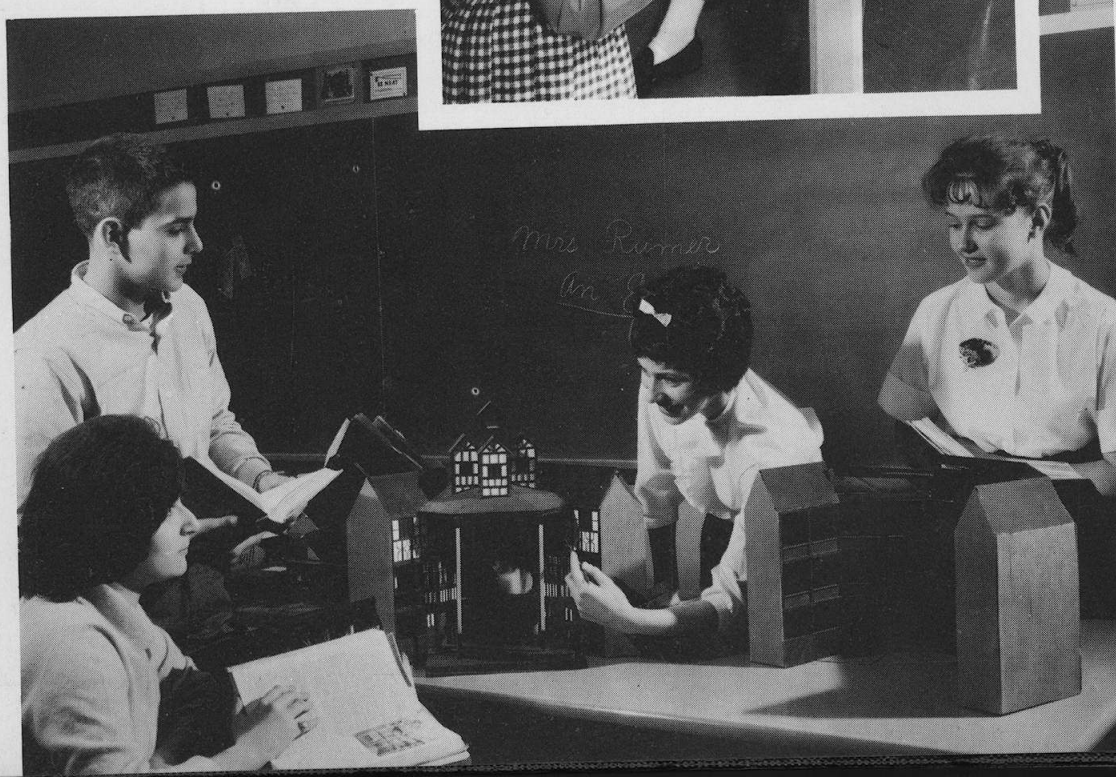

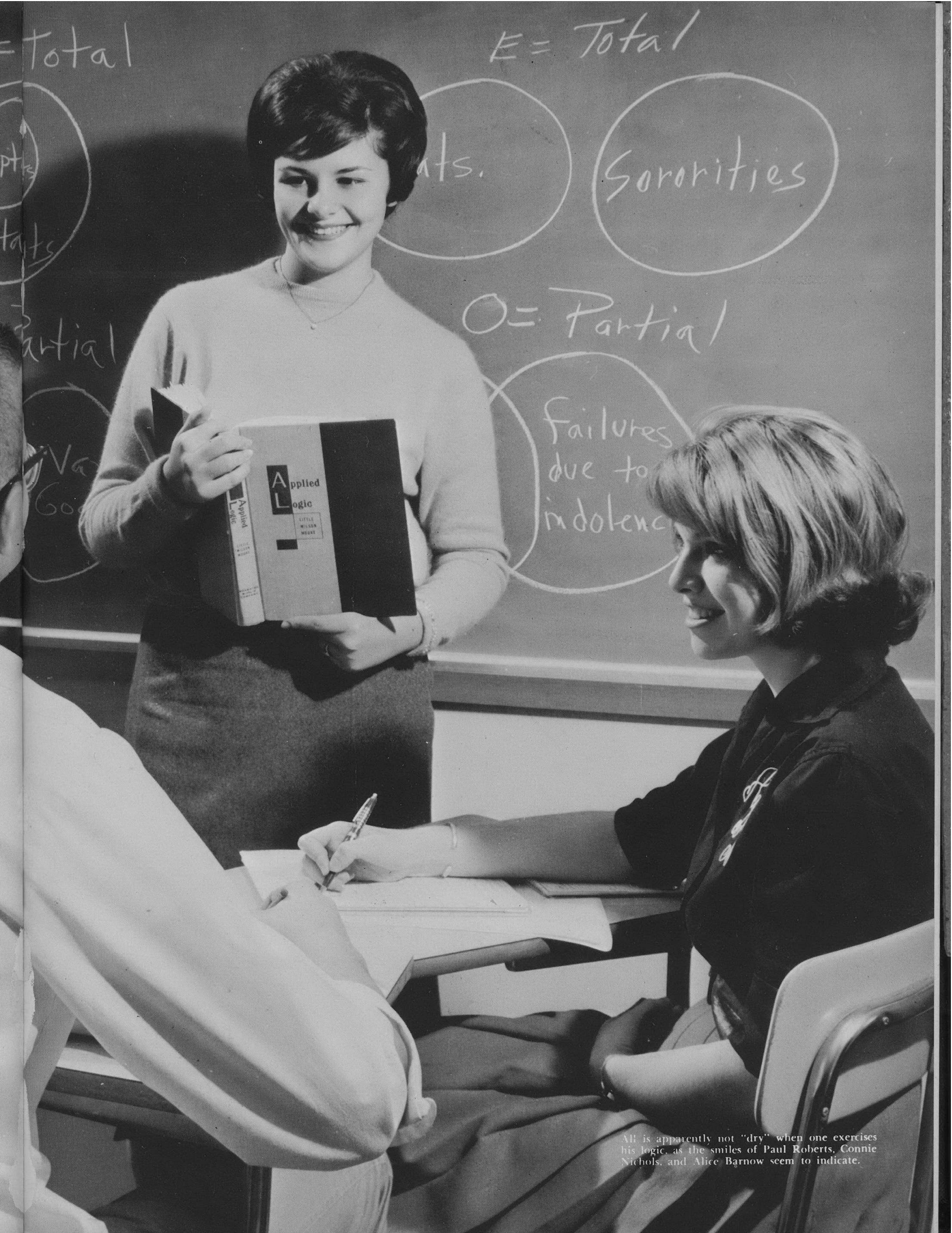

= Total

E = Total

ats.

Sororities

O = Partial

Failures  
due to  
indolence

Applied  
Logic

LITTLE  
WILSON  
MEIGS

All is apparently not "dry" when one exercises his logic, as the smiles of Paul Roberts, Connie Nichols, and Alice Barnow seem to indicate.



In World History I, Stephen Rothblatt, Al Karlin, Rochelle Hirsh, and Holly Thompson discuss Western Europe during the Crusades.



A widely held view is that Russia does not live up to the ideal of Communism; Stuart Shiman explains his position on this issue to his economics class.

## Social Studies courses develop capable and alert citizens.

The Social Studies Department enables students to explore the past, examine the present, and prepare for the future. This year the Social Studies Department offered courses in which the student could learn the historical, geographical, political, and economic aspects of our country and lands around the world. In addition to the required courses, Freshman Social Studies and Senior Social Studies, students interested in the humanities could take Family Living, Economics, Psychology, or Sociology. History majors had a choice of World History, Latin American History, United States History, and Modern European History.

By learning the various beliefs and customs of different peoples and their historical backgrounds, students develop the ability to think critically and to act responsibly on the important issues in our complex society.

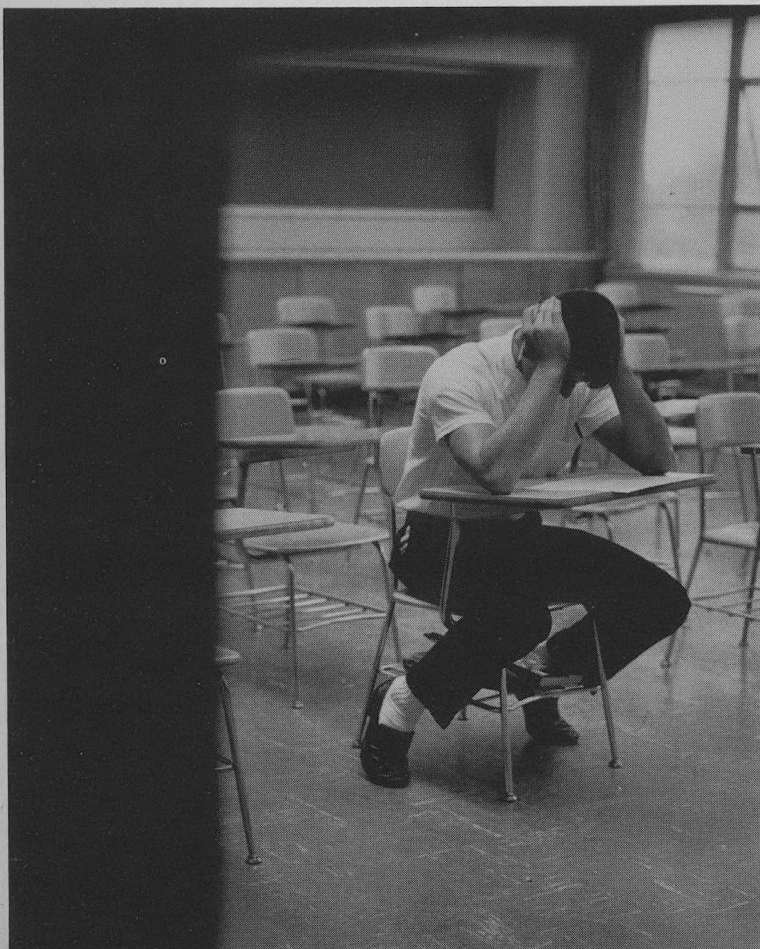

When in doubt guess true — true, true, true, true, true.

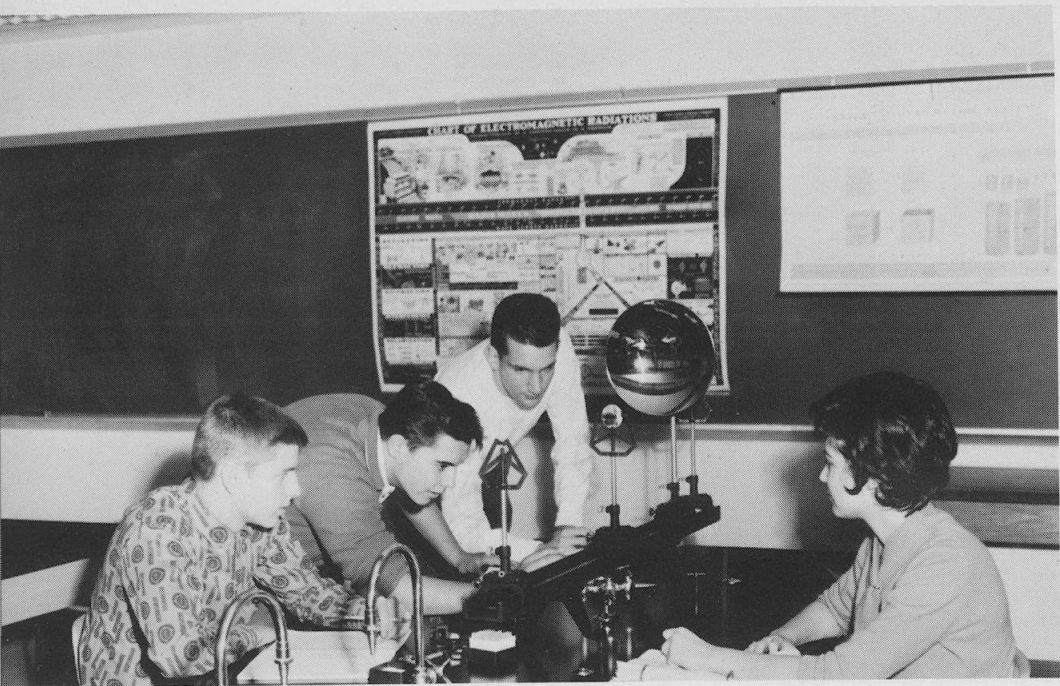

Reflecting apparatus provides Bill Oliver, Mark Epstein, Bob Epstein, and Diane Seligman with a suitable method for studying the behavior of light rays.

## Science students learn the importance of continuous progress.

Many demands have been placed upon the United States educational system for a "step-up" in the sciences. With these demands in mind, the Niles West Science Department has instituted extra courses in the physical and biological sciences.

Niles West has built new physics and chemistry laboratories and added advanced courses, such as CBA Chemistry and PSSC Physics. In the biological fields, students are offered physiology, zoology, and botany, as well as biology.

Capturing, mounting, and classifying insects was the six weeks project of biology students Barbara Rek, John Heinze, and Linda Glantz.

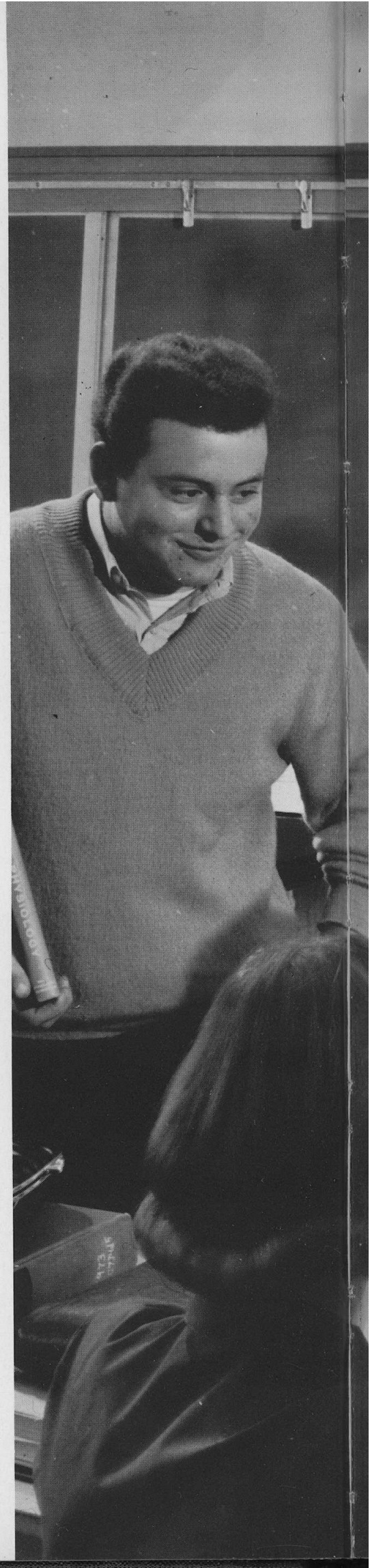



Equipment such as this skeleton help physiology students to understand more clearly the structure of the body.

HUMAN PHYS

"What is the answer?" Gary Watkins wants to know.

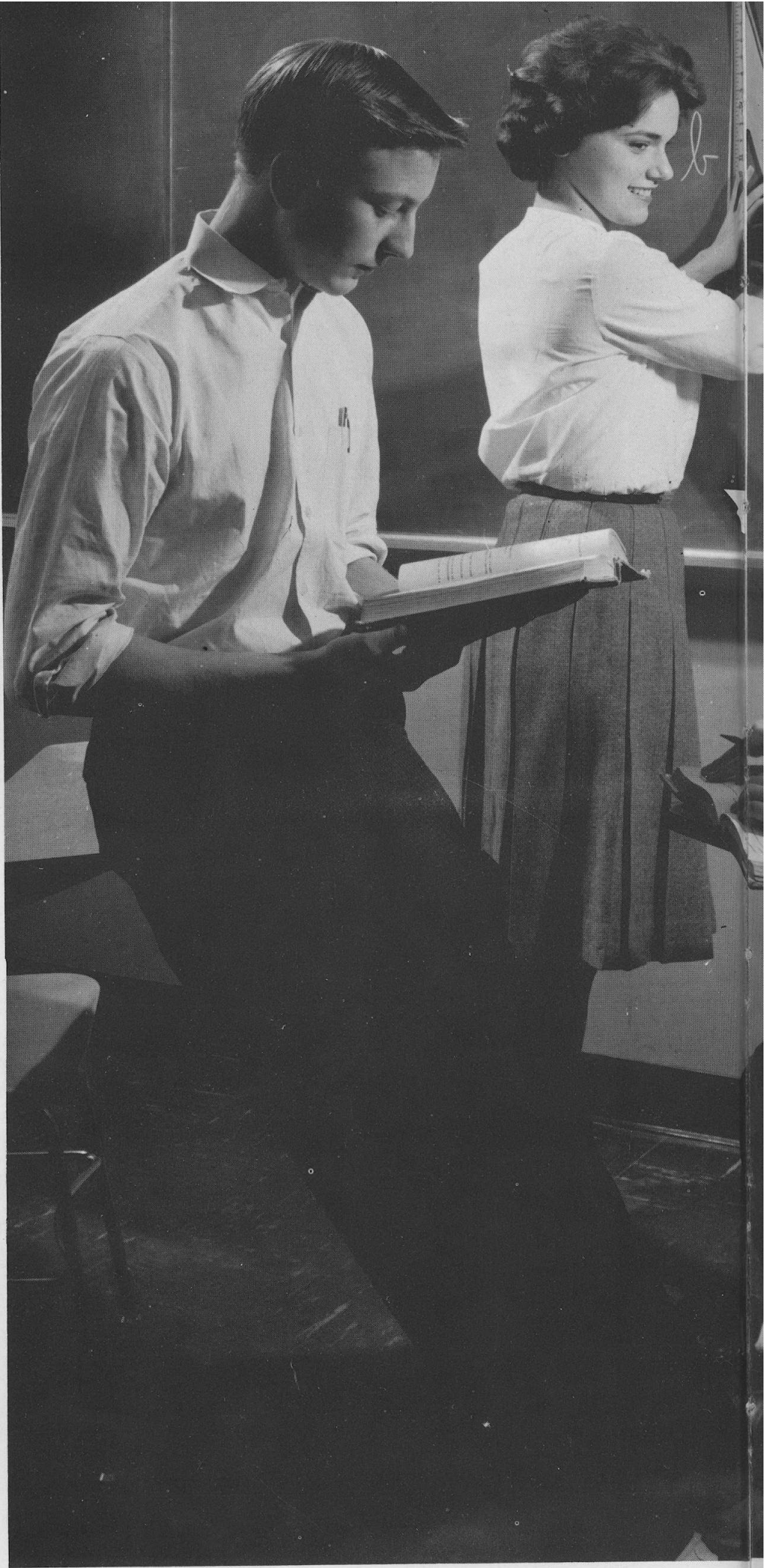
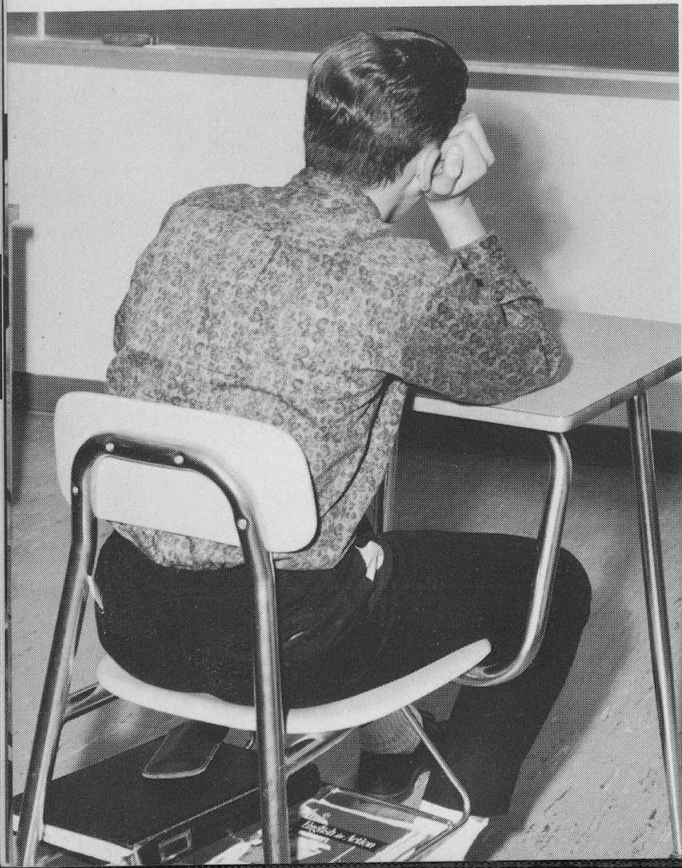

## Effective reasoning and application are primary concepts in mathematics.

With courses ranging from General Math to Math Analysis, Niles West's Mathematics Department offers students a selection in all degrees of mathematical interests. The department teaches students to reason effectively and to apply concepts practically. Its primary purpose is to develop quantitative reasoning powers through the use of numerical skills. The aim of the Math Department is an understanding of these skills so that the student may be able to apply his thinking in fields seemingly quite foreign to mathematics. For example, trigonometry, which in high school appears to be associated with triangles, can be applied to an explanation of a chemical reaction.

There is a great demand for people highly qualified in their fields of employment. According to Mr. Martin, Chairman of the Mathematics Department, training of the better student to the extent of his ability has become more of a necessity than a choice. For this reason the Mathematics Department has developed an extensive accelerated program to challenge the reasoning powers of the better students.

Plane Geometry students, Dave Senn, Roberta Benson, and Virginia Hawkins, diagram the Pythagorean Theorem for practical application.

Barry Fisher and Robert Cims explain the method of finding the area of a spherical triangle.

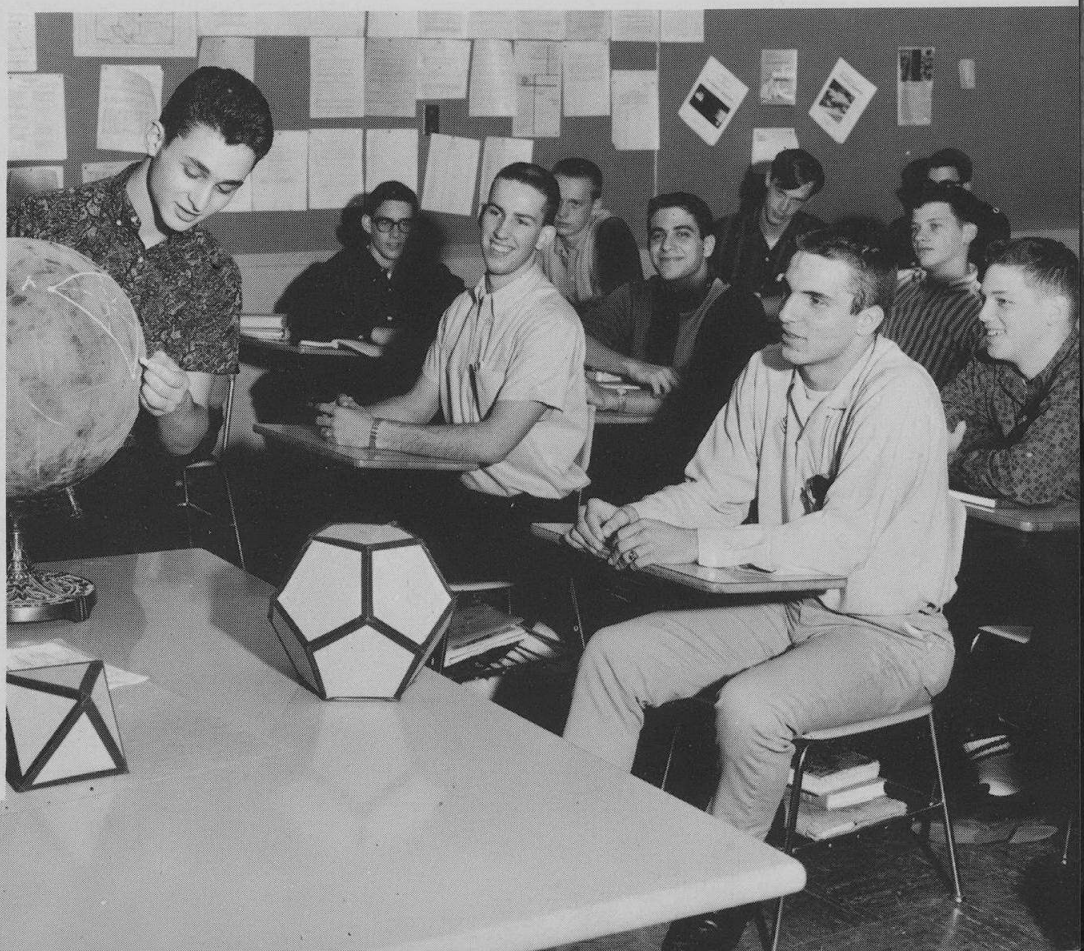





## Foreign Languages provide a means for understanding other nations.

Language is the civilized method of communication. Modern world problems compel Americans to develop an "intercultural intelligence." Competent citizens realize that language is a primary road to this intelligence. In addition to the international aspect, the study of a foreign language produces a greater understanding of the complex English language.

As the primary objective, the foreign language courses try to develop the language skill of comprehension through listening, speaking, reading, and writing. Listening and speaking skills are aided considerably by work done in the language laboratory. Students are able to hear voices of native speakers, teachers, and other students as well as practice speaking individually.



Bullfights and a jug of wine symbolize Spain to many Americans; however, the pitcher Richard Buelow is showing to Lynnette Hendricks is a model of the *botigo*, an ancient type of water jug.

The language laboratory offers students an opportunity to gain proficiency in foreign languages.

Advanced Russian students, Julie Gordon, Richard Mendes, Carolyn Merrill, and Vladimir Sokolov, wearing authentic costumes, demonstrate the *Korbushka*, a Russian folk dance.



Business Education combines learning with practical experience.





Efficient secretary, Pamela Porter, is learning to operate a cordless switchboard unit through practical experience.



Tabulator bar . . . account . . . brief forms . . . invoice. These are terms associated with the Business Education Department. This department offers practical experience to students who plan to enter the business world.

For those who are interested in secretarial work, Niles West offers courses from beginning typing and shorthand to the advanced combination of both, in Secretarial Practice. Bookkeeping and Business Math provide a fine background for students with clerical futures. And for students interested in "Big Business," Business Communication and Advertising are suited to their needs.

Simulated business conditions, with actual forms and papers, are set up to provide students with real-life experiences.

The difficult task of bookkeeping is considerably lightened if the students are grouped as Berrily Ballou, Bruce Bendoff, Carol Recher, Paul Thielman, and Barbara Vincent are.

## Home and Industrial Arts establish fundamental skills for further application.

Since industrialization has held such an important position in the 20th Century way of life, Niles West has also placed great emphasis on this area. Offering such courses as Metal, Auto, Electrical, and Wood Shops, and Industrial and Architectural Drawing, the Industrial Arts Department teaches its students the ways of industry through tools, processes, and materials.

Today, it is considered essential that every girl acquires an easy familiarity with the skills of cooking, sewing, and managing a home. The Niles West Home Economics Department, in step with this, offers Foods, Clothing, and Home Management.

Robert Thomas learns the techniques of Industrial Drawing by copying blueprints.

Diagnosing car trouble is just routine for Dave Parry, Jim Ford, and Mr. Charles Bryan.

In foods class, Doreen Stocker, Karen Bonesz, Pat Anderson, and Lynda Payne prepare for their important tasks as future homemakers.

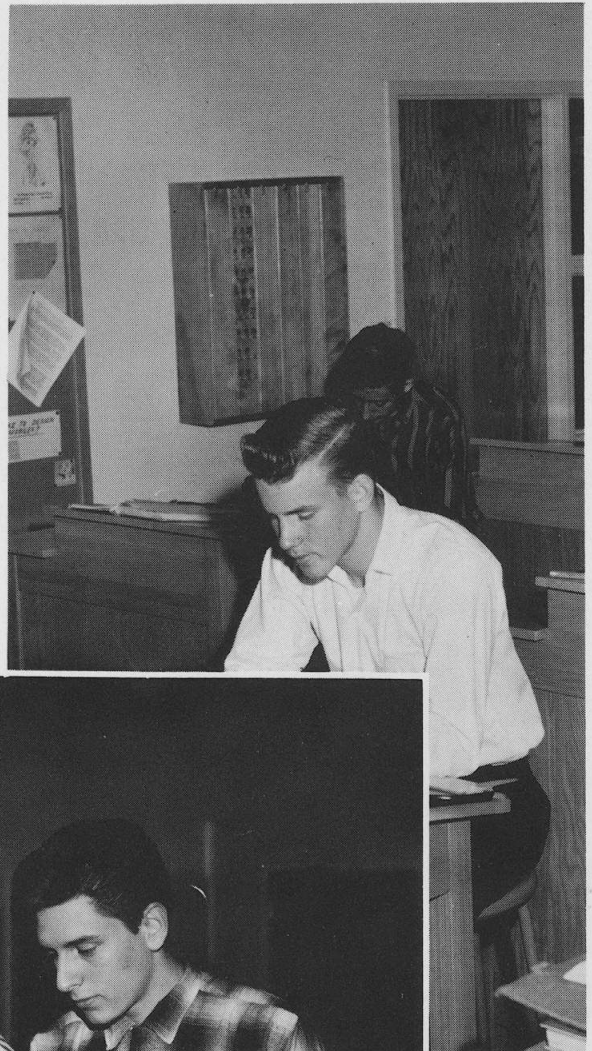





Judy Fine and Tom Gardner express their individuality by the different ways they portray a dog; this is the dramatic concept of method acting.



Fine art students, using different media, strive for self-expression.

"Don Kuehn on sax . . . ."



"Take time for music — it is all of heaven we have below. Take time for art — it is the expression of one soul talking to another. Take time for make-believe — it is the source of imaginative creation." Through music, art, and drama, we find a beauty that can be found in no other way. The Music and Art Departments strive to create in all students a keen enthusiasm for, and appreciation of, the fine arts.

The courses in the Music Department are divided into two groups — vocal and instrumental. These groups perform for the school on special occasions. The Art Department stresses the fundamentals of drawing, sculpture, and design in first year courses. Advanced techniques, such as three dimension, are taught in Art III and IV.

The various phases of wire sculpture are shown by art students Bob Goode, Arlene Rubenstein, Asa Oye, Tom Townsend, and Connie North.







Bill Zimmer, John Wojakowski, Mort Blatt, and Bill Zager admire Jack Burr's prowess with the barbells.



One-hundred one, one hundred two . . .

## Niles West stresses physical fitness as well as mental achievement.

A nation of strong bodies and sound minds is obtained only through physical and mental exercise. Realizing the importance of building young boys into men, the Boys Physical Education Department has designed a program which it hopes will create a healthy attitude in the minds of all boys. The boys are fortunate in having not only fine teachers, but

also one of the most well-equipped gymnasiums in the country.

Using this fine apparatus, Freshmen and Sophomores have the opportunity to learn the fundamental skills and rules of many sports. The physical education activities of Juniors and Seniors are devoted to competitive sports, in which they learn individual coordination and team sportsmanship.

Ron Thigpen drives for the pin over Ken Baumhardt.

Fitness, agility, and safety are the three aims of gymnastics, as illustrated by the trio of Don Saltzman, Ricky Kreiter, and Colin Corcoran.

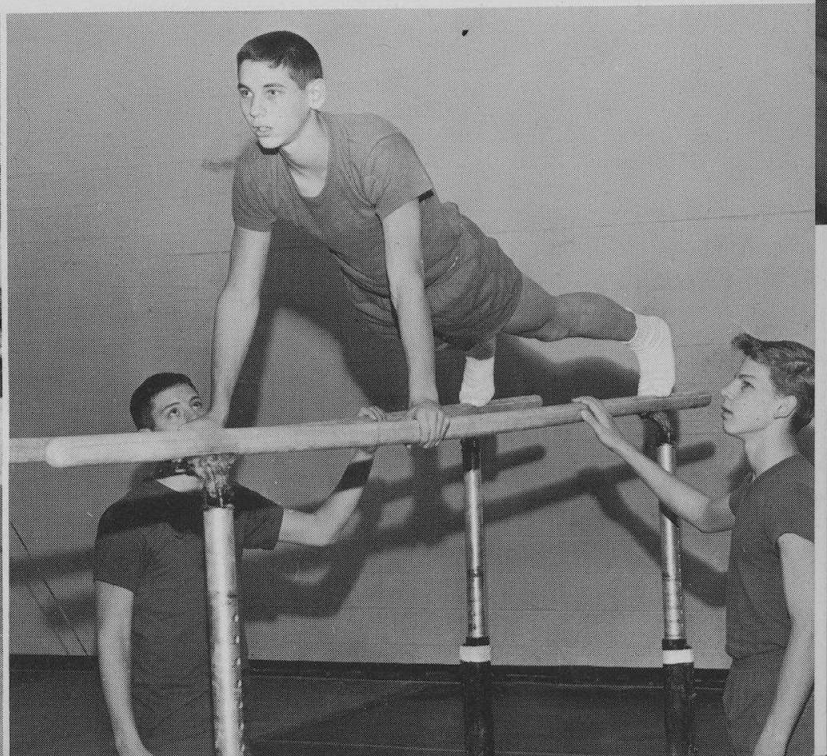

## Developing poise and co-ordination is acquired in Girl's Physical Education.

To establish habits of good health, to provide students with recreational and rhythmical skills, and to improve techniques of co-ordination and posture — these are some of the objectives of the Niles West Girls' Physical Education Department. In an effort to fulfill these objectives, the Physical Education teachers select activities which they feel will interest girls in keeping physically fit even after their schooling has been completed. It is necessary to have a sound, healthy body so that the mind will function well.

Physical education classes vary in subject matter but usually involve some kind of physical exertion. The entire course of study is designed to promote healthful living.

Level and focus, techniques in modern dance, are demonstrated effectively by Kathy Faber, Trude Brei, Esther McLean, Connie Nichols, Sharon Crampé, Cheryl Wilson., and Penny Olympios.



On the clay courts we get a racket eye's view of Robin Reid's forehand.



Dorothy Matter protects her goal against the determined attacks of field hockey players Dianne Taylor, Evelyn Zuckerman, Julie Codell, Gail Benzel, and Elizabeth Fagerstrom.





Instructor

Student 1

Student 2

Student 3

Student 4

Student 5

Student 6

13

8

Student 7

# Good driving techniques encourage safety on the road.



Chicagoans, it must be said, will know the need for Driver Education — our effort includes a timely warning to "scatter."

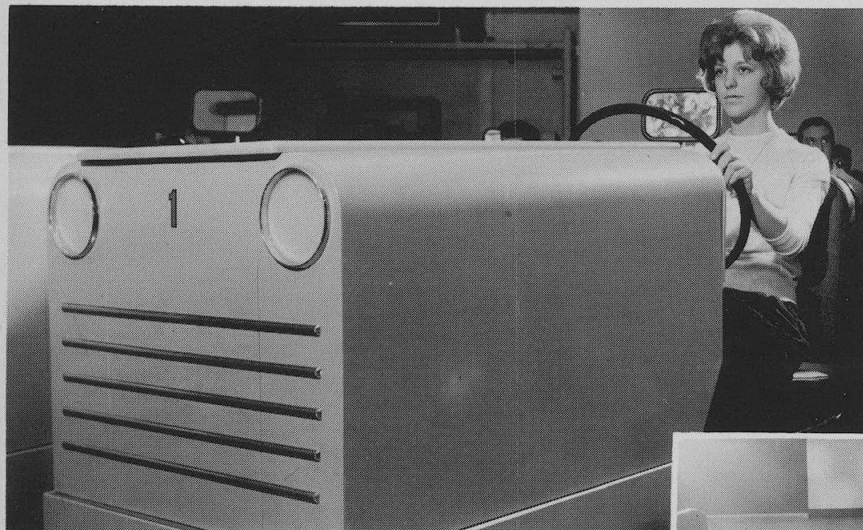

Through the driver training courses now offered at Niles West, the department aims to help lessen the nation's alarming death toll on the streets and highways. The full course in Driver Education is divided into three sections — classroom, drivo-training, and behind-the-wheel instruction. When the student has completed this program, he is ready to take the State driver's examination.

A new foreign car? No. Karen Andrews is at the wheel of a Drivo-Trainer.

Traffic certainly is heavy in Room 136.

Drivo-Trainer films simulate actual driving conditions for the students in Room 136.



## Faculty Members

Set High Goals For  
Academic Achievements



WILES TOWNSHIP  
COMMUNITY HIGH SCHOOL  
SCHOOL DISTRICT 124  
CASH, BUDGET, ALIQUOT  
FINANCIAL OFFICER, 1950-1951  
BOARD OF EDUCATION  
CHAS. E. ANDERSON    GEORGE H. LEWIS  
W. J. ANDERSON    DR. WALTER HOGAN  
TED J. BERRY    CLARENCE H. JAMES  
BARBARA A. HUNTER    JOHN H. SPILL  
WILLIAM W. ...  
JOHN A. ...  
JOHN H. ...  
WILLIAM A. ...  
THOMAS A. ...







Dr. Clyde Parker, Superintendent, has devoted himself to promoting high educational standards at Niles West.

To the Students of the  
West Division School

Dear Friends:

I am pleased to greet you during your first year in a brand new high school. It is a thrilling experience to observe all of your activities and your citizenship as you help to create a completely new educational institution. Traditions and patterns of which you will be proud for many years to come are now being developed by you. Your new and first yearbook is symbolic of pride in your school, and I, with the faculty, have noted the carefulness by which you go about your tasks. I certainly wish for you, the students of the West Division School, the best that may come your way now and in the years to come.

Sincerely yours,  
Clyde Parker  
Superintendent of Schools

Mr. Paul J. Houghton, Assistant Superintendent, manages administrative services.



## Central Administration

The Central Administration, making certain that all ideas in technique and skill of learning are achieved, helps guide the students through the educational problems of their "high school careers." Concerned with the understanding of knowledge, the administration tries to make Niles a school in which the student finds both educational opportunity and an atmosphere congenial to all phases of high school life.



Mr. Stuart A. Anderson, Assistant Superintendent in Charge of Curriculum and Instruction, plans and arranges academic structuring for the school year.

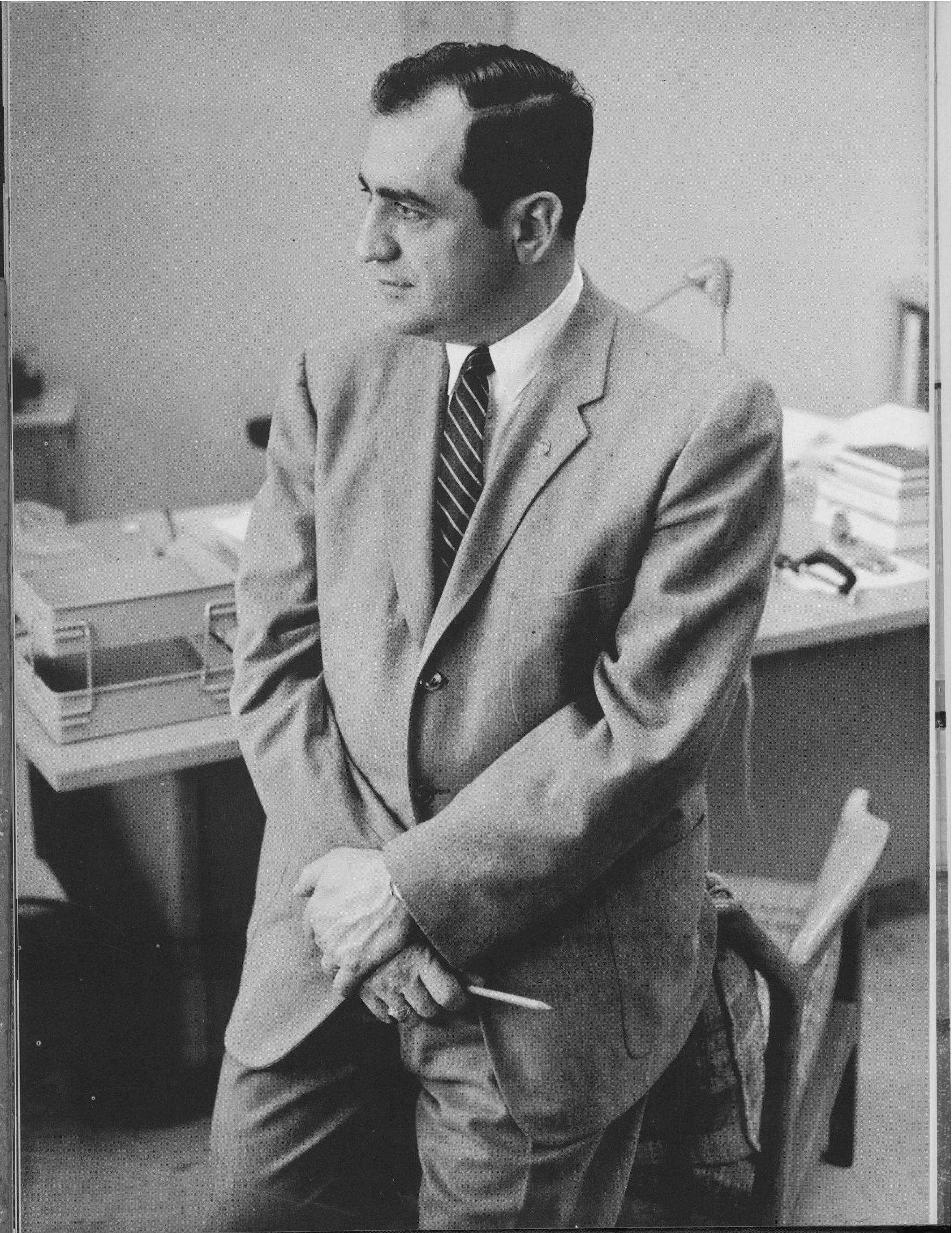

# Guidance Department Aids Necessary Services Rendered

Mr. Onand Ruyle, Staff Director of the Summer and Adult Evening Schools, coordinates curriculum taken by adults as well as by students.

Mr. Ted C. Coburn, Director of Audio-Visual Education, structures the quality and quantity of films that are shown at Nines.

Three of the least publicized departments at Niles West are the Adult Evening School, the Guidance, and the Audio-Visual Departments. These three divisions are necessary as the student cannot learn from his text books alone.

Our school could not continue to function properly in the light of today's dynamic concept of progressive education. The student needs counseling to plan his courses and visual aids to interpret them. Evening School contributes to the further education of the citizens of Niles Township.

Dr. Arthur H. Ryden, in charge of Guidance and Testing, heads one of the most important student services at Niles West





Dr. Donald Strahan, Assistant Principal in Charge of Sophomores, counsels as well as disciplines students.



Dr. George Gilluly, Assistant Principal in Charge of Freshmen, feels that being new at Niles is not a handicap.

## WEST DIVISION ADMINISTRATION

The duties of Niles West's Administration are more closely associated to the promotion of good student-teacher relationships than any other administrative body at Niles. During the past year, these men have capably faced and solved many of the problems of an ever-growing high school. Though Niles West may be a new four-year high school, these men have set its pace so that Niles is even now making its mark in the the Interim League.



Mr. Arthur Colver, Assistant Principal in Charge of Seniors, directs all student activities according to school policy.



Mr. Anton Schubert, Assistant Principal in Charge of Juniors, spends a great deal of his time directing Student Accounting.

# Problems and Social Adjustments

## By Capable Directors



Mrs. Mary Rosenthal, school social worker, helps students solve student-parent and student-school problems.

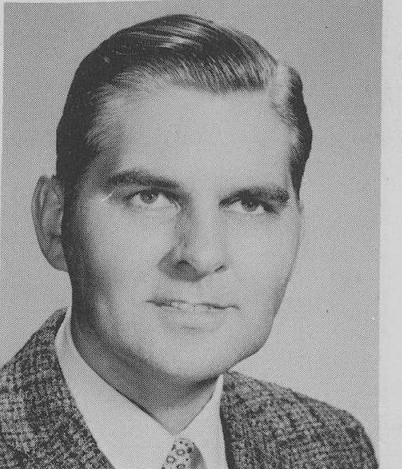
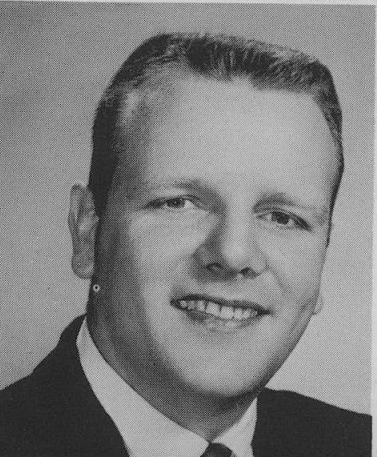
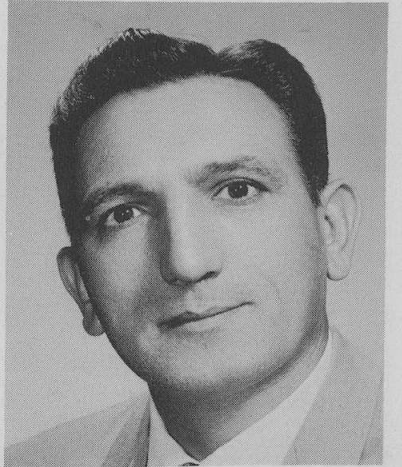
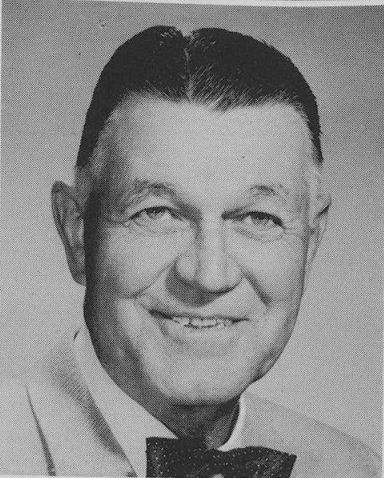
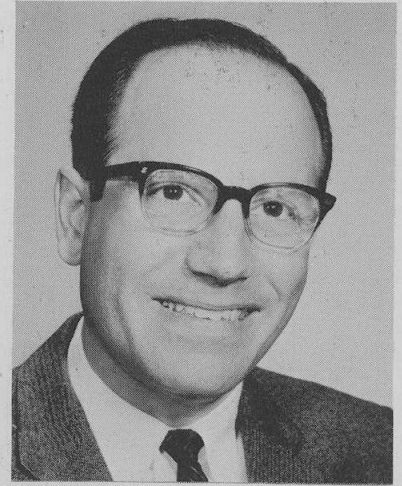

Directly across the hall from the West Division Main Office is a department whose purpose is to guide and assist the student with both school problems and social adjustments. The Guidance Department consists of nine counselors, one social worker, and two secretaries. Each advisor keeps his own student files and schedules, college materials, and scholarship information to which he can refer in advising students. Without the capable assistance of the guidance staff many students would have difficulty making the decisions so necessary in high school. Guidance Counselors are (r. to l.) Mr. Donald Harper, Mr. Willard Larsen, Mrs. Arlene Lettas, Mr. Walter Cocking, Mr. Tom J. Thomas, Mrs. Susan Bernstein, Mr. Harold Sortal, and Dr. Wayne Wigell.



Mr. Charles Coker ably and efficiently performs the important duties of Staff Director of the Business Office.

Each day the Central Business Office is engaged in the problems of bookkeeping, finance, and community relations. Purchase orders must be processed; employees must be paid on time; the clerical and custodial staffs must operate efficiently; the school budget must be kept balanced. The work done by Mr. Coker, Mr. Ohlson, and Mr. Herbst helps Niles West function smoothly. Under their able and willing guidance, this school can look forward to many years of effective operation.



Mr. Clifford Herbst, assistant to Mr. Coker, makes certain that the Business Office functions properly.

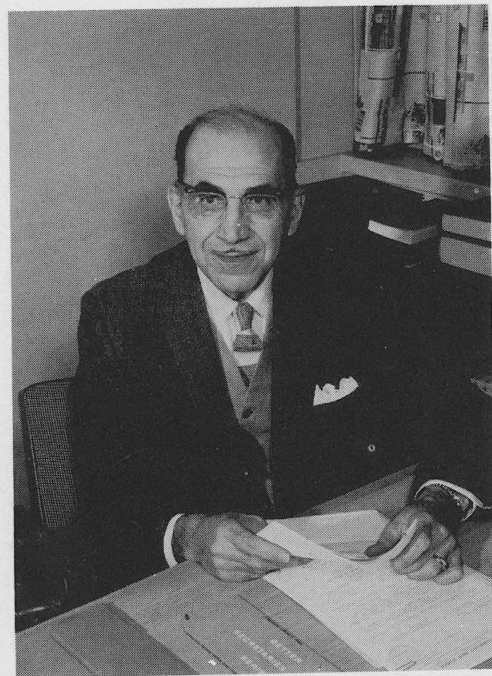

Mr. Harold R. Ohlson, Staff Director of Research and Publications, supervises publications concerning Niles.

# Organizations Aimed at School Welfare

## Help Maintain Good School Community Relations



Mr. Harold Isaacson, Director of Niles West's Athletic Activities, correlates sports events in both East and West Division.

The P.T.A., Boosters, and the School Board are three adult organizations which help promote school improvement and enthusiasm. In our new four year school the P.T.A. is striving to introduce a working relationship between the faculty and the parents. The P.T.A. sponsors a monthly newsletter, *Smoke Signals*, and an annual open house to acquaint the parents with the operation of the school system.

By imparting information concerning school athletic activities to the parents, the Booster Club encourages student-parent morale. The Boosters sponsor buses to and refreshments at athletic events. This year they donated the Homecoming Parade trophies and have sponsored a Regional Cage Tournament Hospitality Room. The monthly meetings of the club are informative, in that a different coach speaks at each meeting.

Our dynamic School Board is confronted with the monumental task of overseeing all the activities of Niles West. Among their numerous duties are the planning of the budget and the formulating of school policy, the hiring and firing of teachers, the approving of text books, and the planning of the North Site.

The interest of all these men and women is directed toward a closer relationship with the student body. The above activities and meetings promote fuller understanding between faculty, student body, and parents.



Members of the Booster Club are: (Seated left to right) Mrs. Eugene Evans (Secretary), James A. Yardley (Vice-President), Mr. Fredrick Gilbert (President), Dr. T. Nicholas Mannos, Mr. Irvin Hoffenberg (Treasurer), and Mrs. Jean Hill (Recording Secretary). (Standing left to right) Mr. John Handzel, Mrs. Archer, Mr. E. Artwick (Director of Seniors), Mr. H. Barclay (Director of Freshmen), Mr. E. Bruksch (Director of Sophomores), and Mr. J. Jobst (Director of Juniors).





The School Board consists of Mrs. Herman S. Bloch, Milton Falkoff, John H. Speer, Kenneth E. Littrell (President), Francis Saunkers (Secretary), John M. Man, and Jacob W. Shapiro.



Members of the PTA are (left to right, sitting) Mrs. J. Ostermeier, President, Mrs. Samuel Schlocker, Vice-President. (left to right, standing), Mrs. Herbert Novitt, Treasurer, Dr. Mannos, Mrs. H. Douglas Steele, Recording Secretary, and Mrs. Raymond Benzel, Corresponding Secretary.

# FACULTY

Education has always played an important role in American democracy. From the days of the Declaration of Independence to present time, Americans have realized the necessity of public education for political, social, and economic progress. President Eisenhower is quoted in a pamphlet published by the Educational Policies Commission as saying:

"Because our schools help shape the mind and character of our youth, the strength or weakness of our educational system will go far to determine the strength or weakness of our national wisdom and our national morality tomorrow. That is why it is essential to our nation that we have good schools. And their quality depends on all of us."

Unity is a factor necessary to schools if they are to fulfill their purpose as defined by President Eisenhower. Yet, unity in sports and school spirit is not the only type of combined effort needed to keep a school strong. If the educational program is lacking unity, then nothing will come of efforts of the school. With this thought in mind, the teachers of Niles West strive to present the best possible educational program to the students of all grade levels. Each subject department is a small unit of one force working continually to provide the best program possible for the student. The faculty of Niles is comprised of highly qualified men and women who are striving to help the students make Niles "the best in the Midwest." Under the guidance of these men and women Niles West is making a name for itself as one of the educational centers of the Chicago Suburban Area.



In family living, seniors Lori Immergluck, Sherry Otto, Carole Blumenthal, and Barry Robins look on as Mr. John Handzel explains some principles for home management.

# ART



Thomas Blackburn,  
Department Head  
B.F.A., M.A.  
Bradley University  
Art Council

Ben Smolensky  
B.S., B.A.  
Roosevelt University

# BUSINESS

# EDUCATION

Frank Fitzpatrick,  
Department Head  
B.S.

University of Wisconsin

Bonnie Balzer  
B.A.  
Michigan State  
University  
Pep Club

Mardeth Dovre  
B.A.  
Concordia College

Ewald Grossheusch  
B.A., M.S.  
Iowa State Teachers'  
Northern Illinois  
University

Lauretta Haerr  
B.S., M.Ed.  
Christian College  
University of Missouri

Dolores Lamb  
B.S.  
Southern Illinois  
University  
Secretarial Pool

Dale Meyer  
B.S., M.A.  
Northwestern University

Judy Morrison  
B.S.  
University of Illinois  
National Honor Society

Harold A. Ohline  
B.A., M.S.  
Augustana College  
Western Illinois  
University

# ENGLISH

Katherine Kennedy,  
Department Head  
B.A., M.S.  
St. Louis University  
University of Chicago



Henry Abram  
B.A., M.A.  
Roosevelt College  
University of Chicago

Lucille Barnes  
A.B., M.S.  
University of Illinois  
Mt. Holyoke College

Carole Deterding  
A.B.,  
Blackburn College

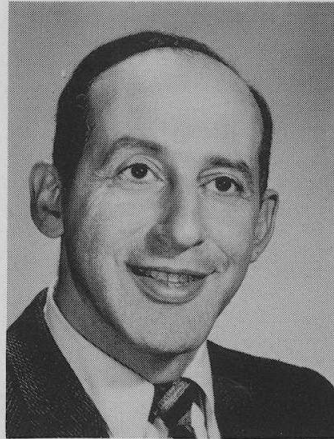

June Finfer  
B.S.  
Northwestern University  
Spotlighters

Lois Fisher  
A.B., M.A.  
University of Pittsburgh  
*Spectrum*

Leon Fox  
A.B.  
Northwestern University

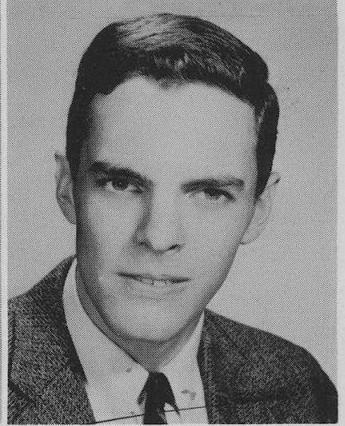
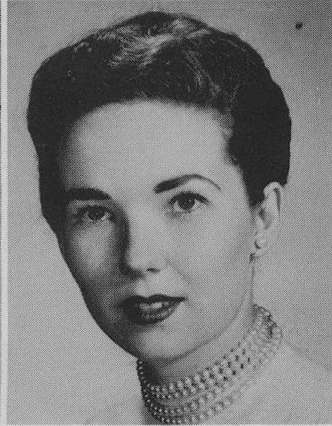
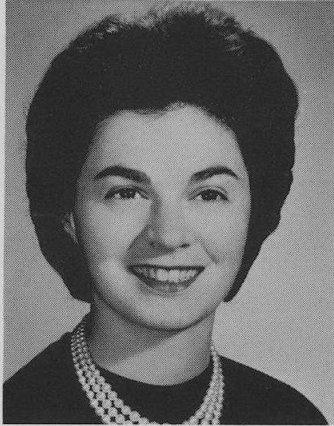

Rochelle Gerritt  
B.S.  
Northwestern University  
Forensic League

Deborah Gould  
B.S.  
University of Illinois  
*Spectrum*

Richard Gragg  
B.A., M.A.  
University of Illinois  
*Apotheosis*



Lorraine Hatscher  
M.A., B.S.  
Illinois State Normal  
University  
Washington University

Elizabeth Hobbs  
B.A., M.A.  
University of  
Washington  
Northwestern University

James Knaak  
B.S., M.A.  
University of Illinois

Thomas Koerner  
B.A., M.A.  
Iowa College  
St. John's University  
*West Word*

Barbara Levine  
B.S., M.A.  
University of Wisconsin  
Northwestern University  
P.T.A. Executive Board

Thomas McMahon  
B.A., M.A.  
St. John's University  
University of Chicago

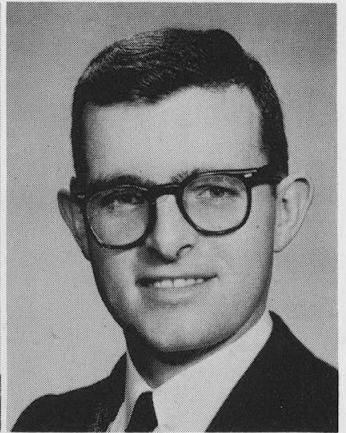
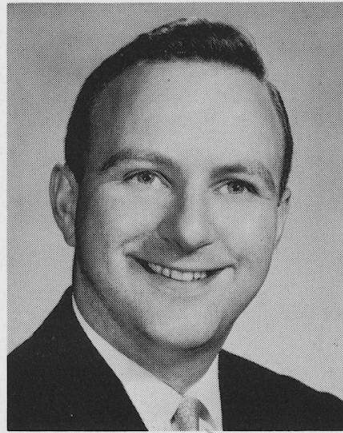

Priscilla Norling  
B.A.  
Northpark College

Angie Panos  
B.S.M.Ed.  
Northern Illinois  
University

Rachel Stempel  
B.S.  
Northwestern University

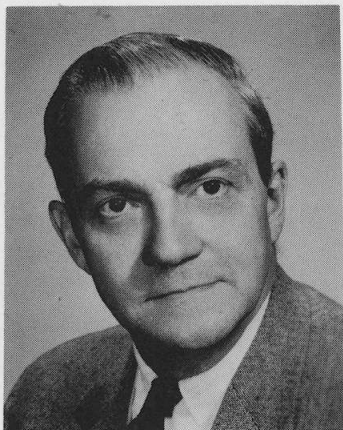

Ronald Van Arsdale  
A.B., M.A.  
Butler University  
State University  
of Iowa  
*Redskin Review*

James Van Delinder  
B.A., M.S.  
Eastern Illinois  
University  
Stage Crew

Emily Wadsworth  
B. Ed.  
Northwestern University  
Debate Coach

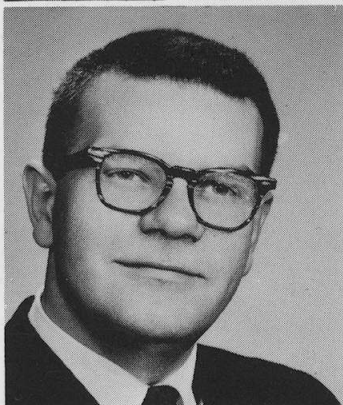

Robert Wolf  
Ph.B.  
Northwestern University  
Assistant Debate Coach  
Camera Club

Eileen Zelznick  
B.S.  
Northwestern University  
Thespians, School plays

# FOREIGN LANAGUAGE



Marjory Schwab,  
Department Head  
A.B., M.A.  
Vassar University  
Columbia University

Richard Bean  
B.A.  
Bates College  
University of Chicago

Rosemary Beil  
B.A., M.A.  
Mundelein College  
Northwestern University  
German Club

Carol Duthie  
B.A.  
Lawrence College  
Spanish Club

Peggy Harbert  
B.A.  
Northern Illinois  
University  
French Club

Patricia Durkin  
B.S.  
Wisconsin State  
University

Teresa Klinger  
A.M.  
University of Chicago

Nola Marquardt  
B.A.  
Northwestern University  
Latin Club

John Moshak  
A.B.  
Indiana University  
Russian Club

Marlene O'Connor  
A.B., B.S.  
University of San Diego  
University of Minnesota

Cecil Sacher  
B.A.  
Western University

Valentina Sekunow  
B.S.  
University of Illinois  
Tri-Hi-Y





Niles West and East were visited from January 2nd to February 8th by Dr. Dattaraya Gokhale, Principal of the New English School in Satara, India. He was sponsored by a program administered by the United States Bureau of Educational and Cultural Affairs. The intent of the program is to allow the exchange educator to share the ideas, customs, history, culture and educational affairs of his country with those of another country.

Married and the father of one child, Dr. Gokhale, an administrator in secondary education, is interested in mental maturity and aptitude placement, and in special programs for limited and gifted students.

Dr. Gokhale compared the position of teachers in America to the teachers in India. He said that while the teachers get more salary and live better in the United States, their status is not comparable to that of a teacher in India.

## HOME ARTS

Alice Line,  
Department Head  
B.S., M.A.  
Stephens College  
University of Nebraska  
Pins and Pans

Sue Evangelista  
B.S.  
Milikin University

Peggy Honn  
B.S.  
University of Illinois  
Freshman Cabinet



# INDUSTRIAL ARTS

Jack Lain  
Department Head  
B.S., M.A.  
Northern Illinois  
University  
Colorado State  
University  
Football Coach

Charles Bryan  
B.S., M.S.  
Southern State Teachers'  
College  
Stout State College

Ray Carrell  
B.S., M.A.  
Eastern Illinois  
University

Bruce Sorensen  
B.S.  
Stout Institute

John Winterhalter  
B.S.  
Stout State College

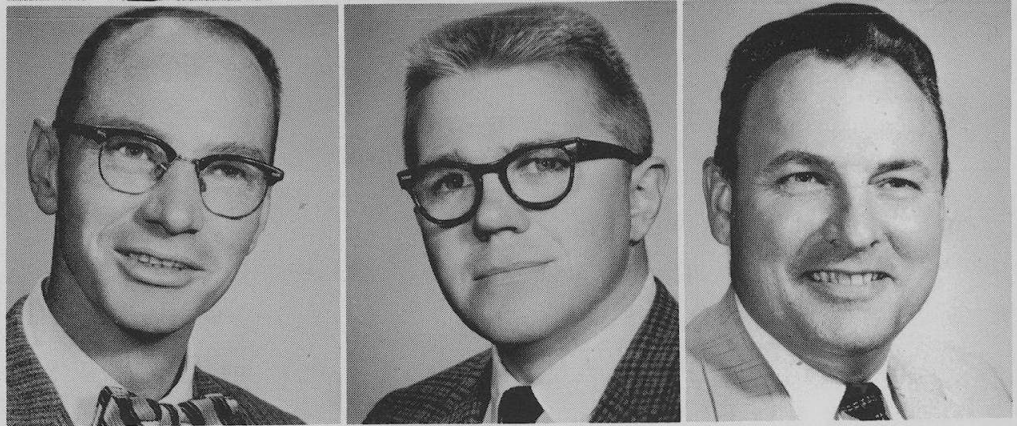
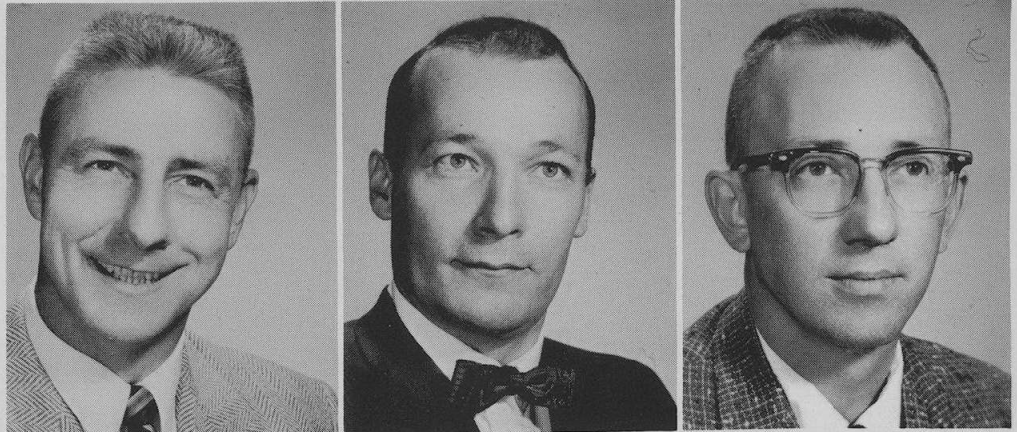

# MATHEMATICS

James Martin  
Department Head  
B.S., M.S.  
Southern Illinois  
University  
University of Illinois



Robert Bandelier  
B.S.  
University of Missouri  
University of Kansas

Joseph Cech  
B.S., M.S.  
Indiana University  
Northwestern University

Georgia Elgar  
A.B., M.A.  
University of Virginia  
New York University

Jerry Engle  
B.S., M. Ed.  
Southern Illinois  
University  
Freshman Football  
Coach  
Junior Varsity  
Basketball Coach

Leo Hoosline  
B.S., M.A.  
University of Michigan  
Northwestern University  
Freshman Baseball  
Coach

Cary Jackson  
B. Ed.  
Illinois State Normal  
Chess Club



Carol Kujala  
B.S.  
St. Olaf College  
Freshman-Sophomore  
Math Club

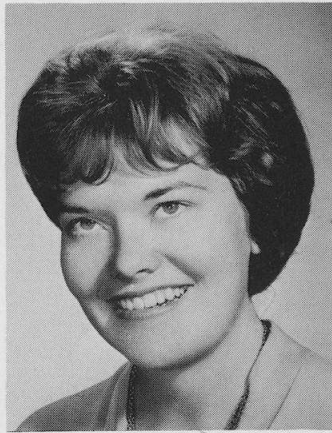

Diana LaMar  
B.A.  
Alverno College



Elizabeth Lawson  
B.S.  
University of Denver

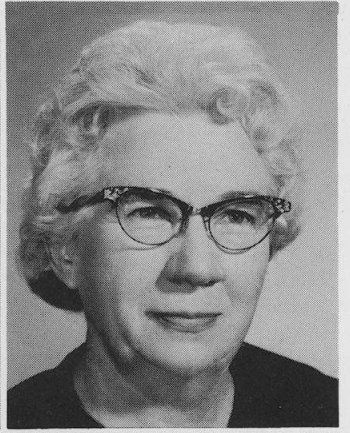

Marilyn Leff  
B.S.  
University of Illinois  
Freshman-Sophomore  
Math Club



Miriam Metz  
B.A.  
University of Michigan



Albert Rambis  
B.S., M.S.  
North Carolina State  
College  
Northern Illinois  
University



Ralph Wiedl  
B.S., M.A.  
Loyola University  
University of Wisconsin



Frances Williams  
B.S., M.S.  
Southern Illinois  
University  
University of Illinois

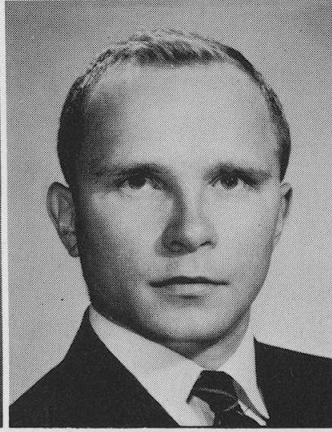

Barry Witzgall  
B.S.  
Millikin University

## MUSIC

Hugh McGee,  
Department Head  
B.A., M.A.  
University of Michigan  
University of Illinois  
Vivace, Music  
Production,  
Barbershoppers



Charles Groeling  
B.S., M.S.  
Drake University  
Northwestern University



## SCIENCE

Florence Harrison,  
Department Head  
B.S., M. Ph.  
South Dakota State  
University  
University of Wisconsin



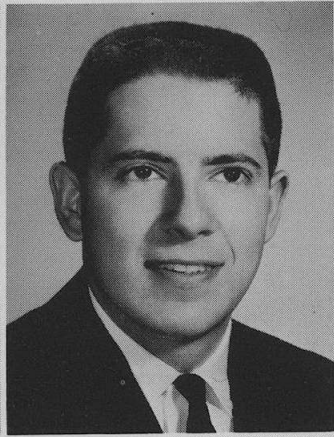
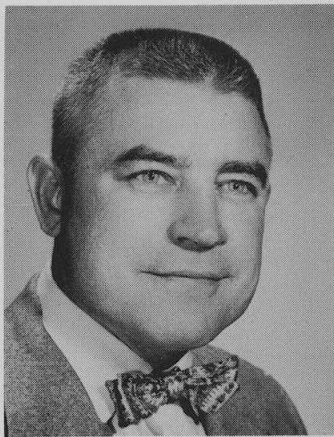

Hans Andersen  
B.Ed., M.S.  
Wisconsin State  
University  
University of Michigan  
Biology Club

William Coyer  
B.S., M.A.  
Ohio State University  
Coach of Sophomore  
Football  
Coach of Sophomore  
Baseball

Dennis Cunningham  
B.A.  
University of Iowa

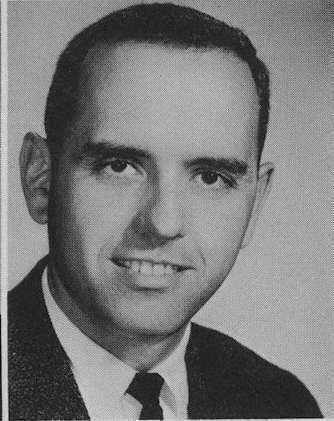
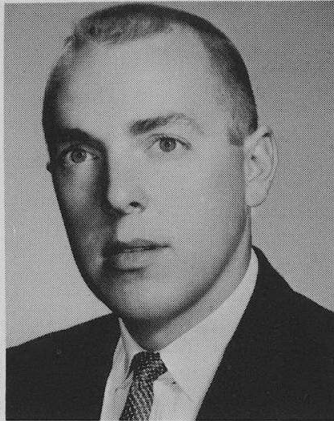

Ralph Harvey  
B.S.  
California Polytechnical  
Institute

Dennis Hoepfner  
B.A.  
Iowa State University  
Coach of Freshman "B"  
Basketball  
Coach of Freshman-  
Sophomore Tennis

George Kielwasser  
B.S., M.A.  
Michigan State  
University  
University of Michigan  
Coach of Sophomore  
Basketball  
Coach of Varsity Tennis

Richard Kissack  
B.S., M.A.  
State University of  
Iowa  
Science Club

Ralph Lyerla  
B.S., M.A.  
Carthage College  
Coach of Football  
Coach of Track

Ernest Salners  
B.S., M.S.  
Harding College  
Kansas State Teachers  
College

Bruce Snyder  
B.S.  
Wisconsin State College

Mary Tillquist  
B.A.  
Northwestern University  
Ushers Club

James Winkleman  
B.S., M.S.  
Southern Illinois  
University  
University of Colorado

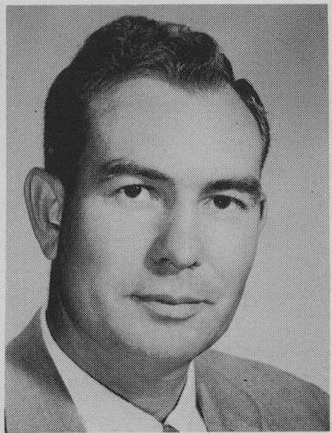

# SOCIAL SCIENCE

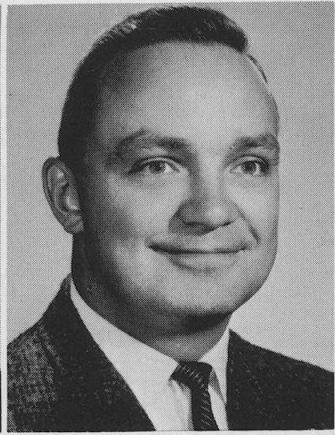

Charles Mattka,  
Department Head  
B.S., M.S.  
University of Wisconsin

Charles P. Anderson  
B. Ed.  
University of Wisconsin

Gerald Boevers  
B.A., M.A.  
Northwestern University



Edward Brufke  
B.A., M.A., M.Ed.  
Loyola University

Nancy Bult  
B.A., M.A.  
University of Rochester  
Northwestern University  
Sophomore Cabinet

Erwin Epstein  
B.A.  
University of Illinois

Jack Fabri  
B.S., M.Ed.  
North Carolina State  
University  
University of Missouri  
Assistant Coach of  
Sophomore Football  
Coach of Varsity Golf

Rosemary Fuerst  
B.S., M.A.  
Loyola University

John W. Gault  
B.Th., M.A.  
Northern Baptist  
University  
Northwestern University

Blaine Gemeny  
B.S., M.S.  
Illinois State Normal  
University  
Northwestern University  
Student Union  
Assistant Ticket Manager

John Handzel  
A.B., M.S.  
DePaul University  
Indiana University  
Ni-We-Hi

Beth Hoffman  
B.S.  
University of Wisconsin  
Future Teachers of  
America

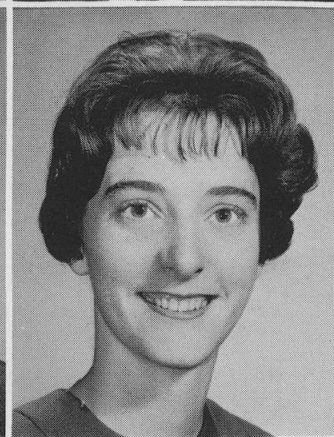
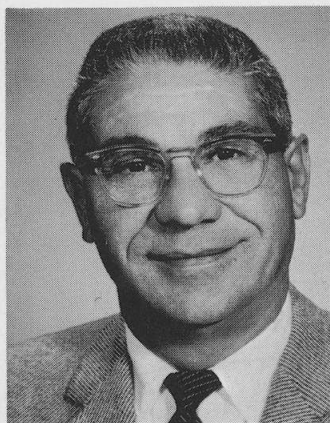



Seniors Sharon Crampé and Linda Cohen demonstrate sewing techniques to clothing teacher, Miss Honn.



Mr. Coyer explains the dissection of a fish to students Joy Frodin and Richard Hines.



Walter John  
B.A.  
University of Illinois  
Senior Cabinet, Hi-Y

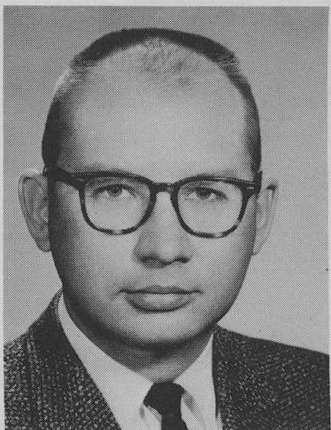

Arthur Leipold  
B.A., M.A.  
University of Wisconsin

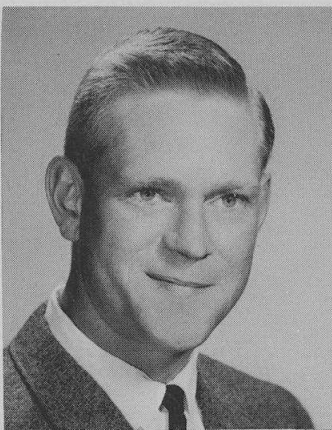

William Paulsen  
B.A., M.A.  
State College of Iowa  
Coach of Fresman  
Football and Basketball



Fay Paras  
B.A.  
De Pauw University  
Student Council

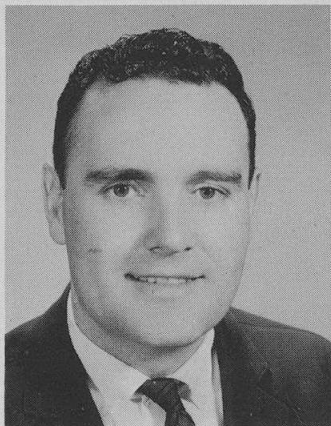

William Robinson  
B.A.  
Evansville College  
Junior Cabinet, Astro-  
nomy Club



Carol Rylance  
A.B.  
Hope College  
Junior Cabinet

Pauline Schmidt  
B.S., M.S.  
University of Chicago  
Northwestern University

Bert Sharp  
B.A., M.A.  
University of Southern  
California  
Michigan State  
University

Lynne Stanley  
B.A.  
Denison University

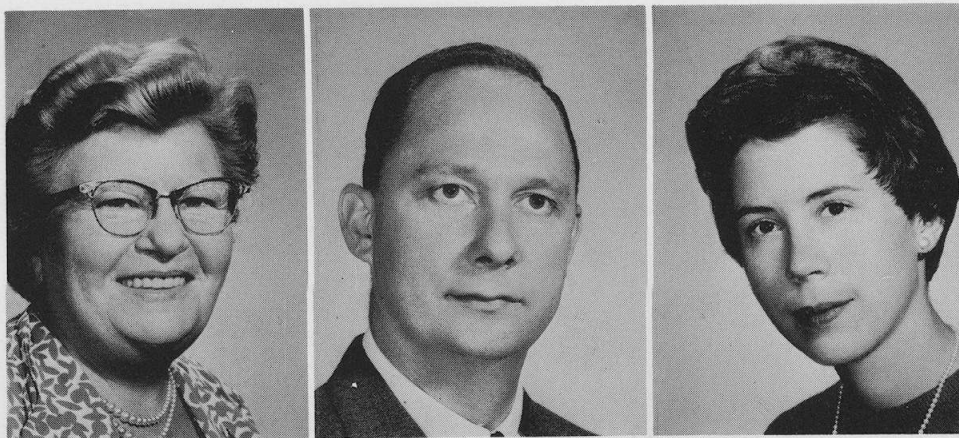

Carol Kreinick demonstrates a chemistry principle to Mr. Salners and Dave Hoglund.

# GIRLS' PHYSICAL EDUCATION



Helen Heitmann  
Department Head  
B.A., M.A.  
College of Wooster  
Northwestern University

Vera Berger  
B.S.  
University of Missouri  
G.A.A.

Patricia Clinton  
B.A.  
State College of Iowa  
G.A.A., National Honor  
Society



Nancy Dennis  
B.S.  
Northwestern University  
Varsity Cheerleaders

Gloria Fisher  
B.S.  
University of California,  
Los Angeles  
G.A.A.

Katherine Hameder  
B.S.  
University of Illinois  
Freshman and  
Sophomore Cheerleaders

Rosemarie Jeknavorian  
B.S.  
LaCrosse State  
University  
Bowling

Marjo Seron  
B.A., M.A.  
Cornell College  
Northwestern University

Sandra Wilson  
B.A.  
Monmouth College  
G.A.A.

Marie Wise  
B.S.  
University of Wisconsin

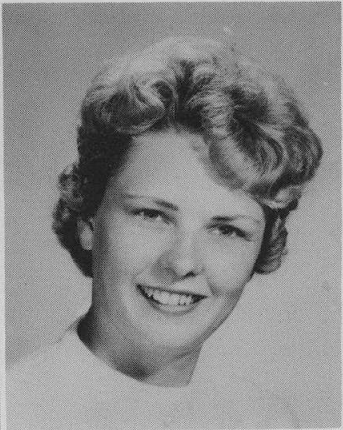

# DRIVER EDUCATION

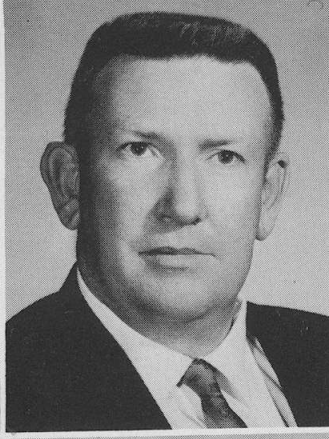
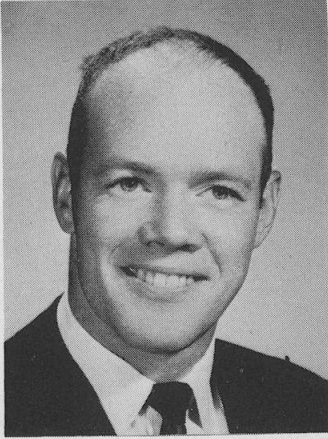
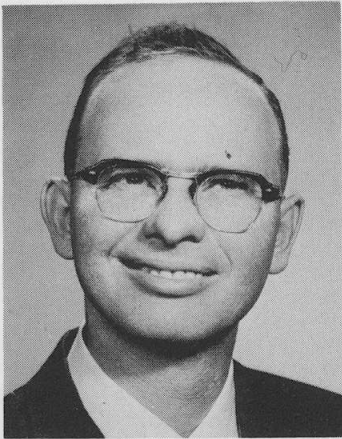

Hal Cress  
Department Head  
B.A.  
Iowa State Teachers'  
College

Charles Anderson  
B.S.  
University of Michigan  
Varsity Wrestling Club  
Lettermen's Club

John Harmon  
A.B., M.S.  
McKendree College  
University of Illinois  
Coach of Varsity Cross  
Country

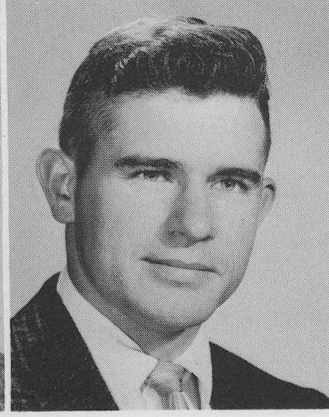

James Kettleborough  
B.S., M.Ed.  
University of Illinois  
Illinois State Normal  
Assistant Coach of Track

Robert Porter  
B.S.  
University of Illinois  
Coach of Junior Varsity  
Wrestling  
Equipment Manager

Rex Whitlatch  
B.S.  
University of Illinois  
Football Trainer  
Coach of Freshman-  
Sophomore Wrestling



Mr. McGee leads the Girls' Glee Club through one of its many vocal exercises.

# BOYS' PHYSICAL EDUCATION

Harold Isaacsen  
Department Head  
B.S.  
Western Michigan State  
University  
Director of Athletics  
(West and East)

Michael Basrak  
B.S., M.A.  
Duquesne University  
Indiana University  
Head Coach of Football  
Coach of Freshman-  
Sophomore Golf

George Bauer  
B.S., M.Ed.  
University of Illinois  
University of Missouri  
Coach of Freshman  
Football  
Coach of Baseball

Arnold Cajet  
B.S.  
University of Illinois  
Coach of Swimming  
Weightlifting Club  
Lettermen's Club

John Cress  
B.S., M.S.  
University of Illinois  
University of Kansas  
Coach of Varsity  
Gymnastics  
Coach of Sophomore  
Cross Country

Darrel Conway  
B.A., M.A.  
Iowa State Teachers'  
College  
University of Iowa  
Coach of Varsity Track  
Coach of Varsity  
Football

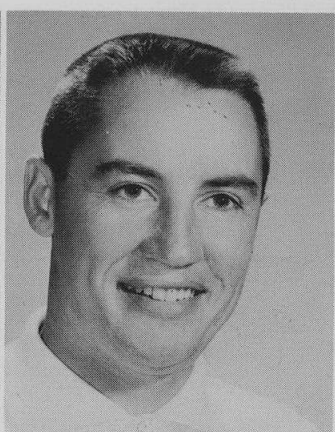
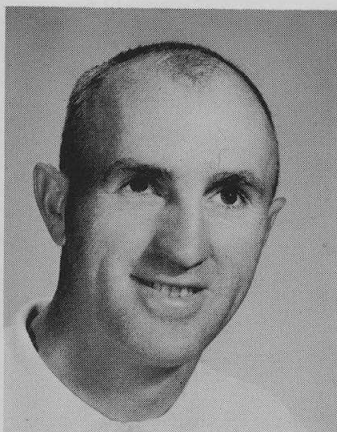
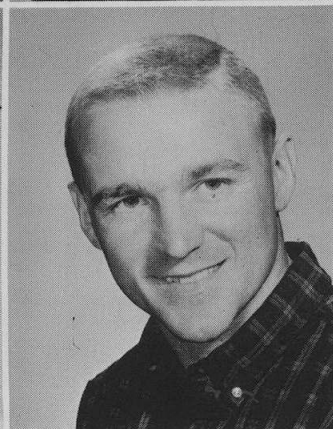
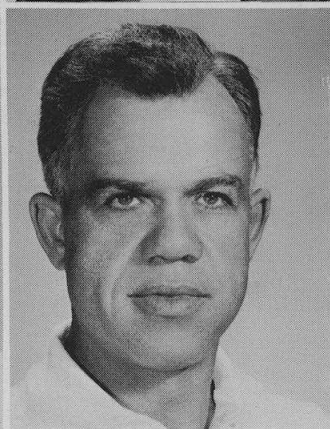
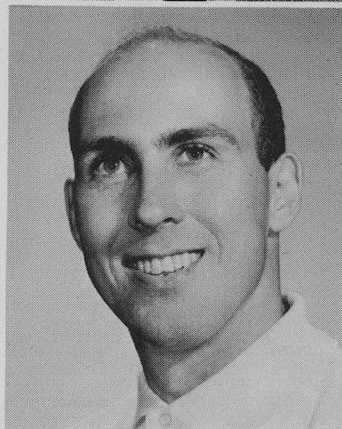
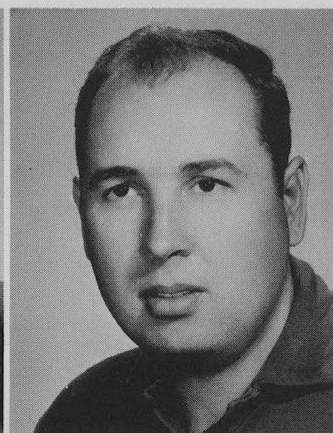
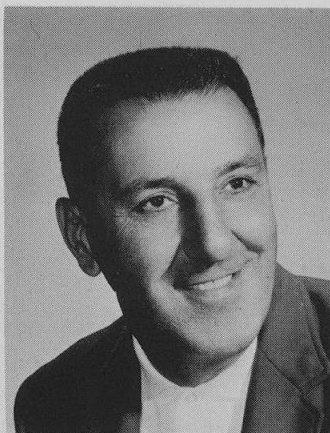

James Phipps  
B.E., M.S.  
Eastern Illinois  
University  
Indiana University

William Schnurr  
B.S., M.S.  
University of Wisconsin  
Coach of Varsity  
Basketball  
Coach of Varsity  
Football

Michael Skuban  
B.S.Ed., M.A.  
Wittenberg College  
Kent State University  
Coach of Freshman-  
Sophomore Wrestling  
Coach of Varsity  
Baseball

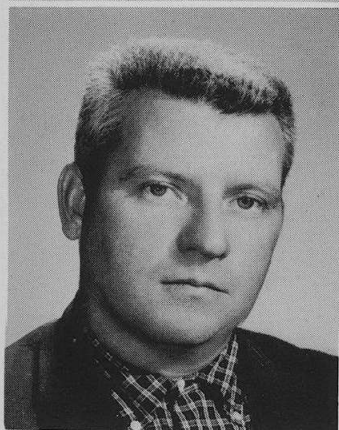

Francis Willett  
B.Ed.  
Northeast Missouri State  
Teachers' College  
Coach of Varsity  
Football  
Coach of Freshman-  
Sophomore Swimming



# HEALTH CENTER

Eileen Springer  
Department Head  
C.P.H. Nurse  
St. Francis School of  
Nursing  
Loyola University  
Future Nurses Club

Cecelia McKinnon  
B.S.N. — Nursing  
Loyola University

## SPECIAL EDUCATION

Mildred Rasmus  
B.S., M.A.  
State University of Iowa  
University of Hawaii

Diane R. Suckow  
B.A., M.A.  
Ripon College  
Northwestern University

## LIBRARIANS

Ellen Spaulding  
B.A.  
Grinnell College  
University of Chicago

Kent Followell  
B.S.  
University of Illinois



Mr. Smolensky of the Art Department helps students Frank Vazzano, Steve Poster, Anceta Krugly, and Connie North soften clay for use at the potters' wheel.

# Secretarial Operations Aid Administrators and Students

Most of us have little contact with Niles' secretarial staff, but our school could not continue without these women. Attendance Office secretaries maintain organized student records, check truancies, and issue detentions. Secretarial operations in the Guidance Office include the maintenance of student testing records and aid to the guidance counselors. To file cards and to aid students are jobs of the library clerk-typists. The secretaries of the Business Administration Department capably handle budget and supply problems. Furnishing aid to the administrators and handling registration problems are a few of the jobs which the Main Office secretaries handle. Central Office secretaries facilitate direct assistance to the administrators by typing letters, arranging conferences, and making appointments. Many of us take for granted the duties of these secretarial staffs, but they are certainly not to be overlooked as essential parts of our school.



Main Office Secretaries are E. Zehnle, M. Schulholz, H. McGinnis, D. Scanlan, R. Oswald, M. Bellezzo, R. Ethelhubert, R. Miner, B. Novotny, and M. Thomas.



Central Office Secretaries are J. Stallery, M. Marshall, E. Ablstead, L. Lubin, G. Leapley, F. Stacy, H. Jennings, and H. Johnson.



Attendance Office Secretaries are M. Ricahey, M. Maggio, B. Bridget.



Guidance Office Secretaries are R. Bernstein, and E. Anderson.



Library Clerks are K. Balko, B. Blum, and S. Szymanski.



Business Office Secretaries are M. Fabian, C. Rodopoulos, R. Sowinski, M. Graham, H. Snyder, and L. Norris.

## The School Is Safe And Sanitary Because of Conscientious Maintenance



The Custodial Staff (not all pictured here) manages the entire maintenance of the building twenty-four hours a day.

Nourishing meals, sparkling windows, and the attractive campus are only some of the results of the efforts put forth by the custodian and cafeteria staff. Preparation of nutritious and pleasing meals is taken care of by the women who comprise the cafeteria staff. Technical facilities of the school are capably maintained by the custodial department. These people are important to us not only for the duties which they perform, but for their friendly and helpful attitudes. Though often behind the scenes, these people are appreciated by Nile-hi students and faculty alike for their all-important services.



The ladies of our Cafeteria Staff prepare and serve well-balanced meals to students every day.

Clubs Afford

An Opportunity For Social  
Development in Leadership





# SPECTRUM

In September, students submitted applications for yearbook staff membership. These applications were considered by Dr. Nicholas Mannos and by yearbook sponsors Mrs. Lois Fisher and Mrs. Deborah Gould. The staff was finally chosen and the members began to compile Niles West's first annual, which after much deliberation, was named *Spectrum*. Believing that the student at Niles is a composite of many things—laughs, frowns, sighs, smiles—and expresses himself in many ways—classwork, sports, drama, music—the *Spectrum* Staff endeavored to record these expressions and the school year of which they are a part. The colorful blending of all this forms the first ray or "spectrum" indicative of the personality of Niles West's first student-faculty-administrator body.



Co-editors-in-chief, JoEllen Pfeiffer and Julie Gordon, discuss the first proofs of the Academic section of the 1962 *Spectrum*.

## YEARBOOK EDITORS

Kneeling: Carolynn Merrill (Faculty), Susan Stauber (Index), Merle Dorfman (Academic), Lynne Chamlin (Academic). Sitting: Julie Gordon (Editor-in-Chief), Jane Levin (Senior), Lois Karch (Senior), Sharon Roberts (Literary), Andrea Hoffman (Literary). Standing: JoEllen Pfeiffer (Editor-in-Chief), James Carder, Gretchen Anderson (Special Events), Michael Duhl (Sports), Denise Greenberg (Underclassmen), David Hoglund (Public Relations).



**YEARBOOK SENIOR STAFF**

First Row: Jane Levin, Lois Karch (Co-Editors) Second Row: Virginia Burns, Geraldine Stocker, Patricia Fulkerson, Karen Osney, Alice Barnow. Third Row: Joyce Greenberg, Marlene Brooks, Susan Stauber, Dolores Brusin, Judith Rosenthal.



**SPECTRUM GENERAL STAFF**

Charlene Linick, Marianna Westphal, Janet Myles, Barbara Marks, Karen Osney, Marc Lane.



"Dummy sheets," "cut-lines," "copy," and "cropping" were familiar terms to the members of the *Spectrum* staff as they gathered in Room 325 to compile Niles West's first annual. Every afternoon, since early last fall, they worked diligently with one idea in mind: MEET THAT DEADLINE! The smiles on the faces of Lynne Chamlin, JoEllen Pfeiffer, David Hogglund, and Michael Duhl seem to indicate that the attainment of this goal is near.





**WEST WORD EDITORS**  
 David Nelson (Sports), Alice Barnow (Feature), Karen Osney (Editor-in-chief), Helen Ann Dugan (News), Asa Oye (Picture).

## WEST WORD

On September 29, 1961, Niles West students received the first issue of the *West Word*, bi-monthly student newspaper. Since that first issue, the *West Word* has become an integral part of school life, for no story is too big or too small for publication. Through comprehensive reporting and thought provoking editorials, the *Word* has established itself as the voice of the student body at Niles West. In an attempt to function as a "News" paper, rather than as a rehashing of the daily bulletin, the *Word* has successfully scooped such news as the election of Homecoming Court, results of Student Council election, an on-the-scene account of the Big Red locker room moments after the Wheaton game, and, more recently, the staff has conducted the traditional Senior Survey, the results of which appear in the final Senior Issue.



**WEST WORD STAFF**  
 Seated: Maureen Wolf, Susan Lewin, Alice Barnow, Karen Osney. Standing: Keith Lencho, Stuart Epstein, Jay Davidow, Helen Ann Dugan.



Apotheosis members achieve their standing by submitting manuscripts worthy of publication in their literary magazine. First Row: Cynthia Cockrell, Penelope Varney, Paulette Cimmon. Second Row: Janis Roman (Sec'y.), Susan Trowbridge (Pres.), Alice Barnow (vice Pres.), Jeffrey Gatt (Treas.). Third Row: Maureen Wolf, Lauren Taylor, Susan Cook, Susan Nixon.

## APOTHEOSIS

## ART COUNCIL

Members of Art Council evaluate and select artistic works for display and competition.

(Clockwise): Sheri Schulman, Margret Schulte (Vice Pres.), Janet Day (Treas.), Jo Ann Noto, JoEllen Pfeiffer (Pres.), Maureen Peskind, Martha Zari (Sec'y.).





First Row: Judith DeLove, Jennifer Underwood, Susan Trowbridge, Janice Goldfeder. Second Row: James Swinger, Janis Roman, Evan Imber, Frances Tucker, Mr. Richard Gragg. Third Row: Susan Grigg, Rachel Amado, Joyce Greenberg, Kathyleen Glaves. Fourth Row: Elaine Neubauer, Marlene Brooks, Virginia Butzow, Carol Work, Janis Franklin. Fifth Row: Susan Andrews, Daniel Harvey, Judith Dorfman, Rosalie Stemer. Sixth Row: Judith Tunkl, Penelope Varney, Donald Pearlman, Janice Tritschler, Audrey Levin.



Arts Club officers cutting cake are Evan Imber (Pres.), James Swinger (Treas.), Susan Trowbridge (Publicity Chairman), Jennifer Underwood (Membership Chairman).

## ART CLUB

## ARTISTS CLUB

Arts Club and Artists' Club are devoted to the development of cultural aspects at Niles West. The Arts Club pertains to the "Seven Lively Arts;" architecture, dance, drama, literature, music, painting, and sculpture. Members of the Artists Club endeavor to develop fine techniques in art and to appreciate the techniques and skills of others.

Foreground, clockwise: Carol Zender, Joseph Amari, Jeffery Tannenbaum, Dennis Klein, Patricia Eby, Janice Tritschler, Richard Eby. Background: Denise Greenberg, Toni Cottmeier, Sylvia Kuhr.





## ORCHESTRA

Standing: Franklin Linder, Lee Gordon, Robert Ruyle, Mr. Hugh McGee, Marsha Johnson. Fourth Row: Phyllis Wimmer, Barbara Ederer, Carolyn Alport, Patricia Eulberg, Shirley Cheetham. Third Row: Stephen Spitz, Renate Decker, John McCarty, Ronald Bernstein, Karen Shellist, Linda Barber, Cheryl Clauson, Craig Feldpausch, Barbara Apelian, James Swinger, Paul Brietzke, James Archer, Lyle Archer, Susan Parr, Marilyn Wykowski. Second Row: Iris Wickstrom, Dianne Taylor, Linda Norling, Marcia Niclas, Carol Werner, Carol Kreinick, Howard Bolnick, Ingrid Landberg, Janice Tritchler. First Row: Joanne Wheeler, Gordon Peterson, Susan Cook, Nancy Novak, Meredith McCartan, Daniel Harvey, Ray Silvertrust, Rachel Amado.

## CONCERT BAND

### Concert Band

Fourth Row: Mr. Charles Groeling, Donald Linder, Robert Ruyle, David Helmer, Michael Weinlein, Dennis Moore, Raymond Henriksen, Thomas Foerster, Michael Garlich, Michael Nudelman, Lee Gordon, Sheldon Elias. Third Row: Gale Gordon, Yolanda Szwajger, Howard Goldenstein, John Klemmer, John Wojakowski, Ronald Hoffman, William Oliver, James Swinger (Drum Maj.), Barbara Apelian (Sec'y.), Craig Feldpausch, Edward Bruksch, William Conrad, Russell Nelson, Larry Burkhardt, Richard Oaiberl, William Timmer, Michael Hansen, Lyle Archer. Second Row: Susan Bernstein, Marilyn Wykowski (President), Susan Parr, Howard Baitcher, Ronald Zager, James Archer, Paul Brietzke, Jack Bookwalter, Richard Orloff, Janet Kuffer, Richard Littrell, Gary Meszaros, Betty Sielski, Scott Mermel. First Row: Susan Cook (Student Conductor), Nancy Novak, Daniel Harvey, Meredith McCartan, Jane Dilg, Carol Kreinick, Howard Bolnick, Lester Keller.



Included in the extra-curricular music activities are Orchestra, Concert Band and Dance Band. Orchestra and Dance Band participate in all musical functions at Niles, from assemblies to the music festivals. With entertainment as their goal, the Dance Band plays at pep assemblies and other functions where students wish to hear pop music and a good beat.

## DANCE BAND

### Stage Band

Trumpets: Larry Burkhardt, William Oliver, Barbara Apelian, Craig Feldpausch. French Horns: Susan Parr, Marilyn Wykowski. Trombones: Michael Hansen. Flute: Susan Cook. Saxes: Ronald Zager, James Archer, Paul Brietzke, John Klemmer, Howard Bolnick, Howard Goldstein, Jack Bookwalter. Bass: David Helmer. Percussion: Sheldon Elias, Robert Ruyle.





On Stairs: Cheryl Clauson, Roberta Benson, Judith Fine, Marcia Menkin, Lona Hartman, Nancy Doyle, Joanne Rust, Sharon Larson, Janice Goldfeder, Dianne Taylor, Cheryl Dahl, Amelia Gabriel, Kathleen Wallies, Charlene Hunter, Joanne Wheeler, Joanne Worthington, Elizabeth Stengl, Diana Austin, Barbara Young. First Row: Linda Barber, Marilyn Cohen, Janice Dugan, Judy Locher, Dorothy Matter, Susan Nixon, Susanne Gallo-wich, Susan Trowbridge, Jo-Anne Ryden, Alice Griffin, Lauren Taylor, Janet Carlson, Holly Thompson, Susan Faust, Nancy Nelson, Francine Uditsky.

## VIVACE

In the Music Department at Niles West, the advanced vocalists are placed in the choir. The voices of the boys and girls in this group are blended in such a way as to produce an effect different from that of the individual boy and girl glee clubs.

Being a member of choir is an honor and privilege. Only one other group holds the same distinction—Vivace Choir. Vivace members are especially talented, for, in addition to being able to sing, they must be able to play a musical instrument, preferably the piano.

Both Choir and Vivace delight audiences during their performances at Niles West's musical programs.

## CHOIR

Top Row: Judith Fine, Arleen Mayer, Roberta Benson, Paulette Cinman, Anita Doczekalski, Barbara Young, Nancy Steinseifer, Mary Aggen, Michael Berger, Alan Scheufler, Phillip Moss, John Fields, Elizabeth Stengl, Lynn Johnson, Susan Fox, Joanne Worthington, Diane Austin, Amelia Gabriel.

Third Row: Elizabeth Fagerstrom, Donna Corn, Nancy Eagan, Charlene Hunter, Janet Dahlin, Nancy Doyle, Robert Anderson, Harvey Margolis, Philip Kohl, Paul Thielman, James Ford, Sharon Larson, Linda Schmid, Janet Duren, Joanne Rust, Virginia Clasen, Cheryl Dahl.

Second Row: Judith Locher, Kathleen Stockmar, Jeanette Bartsch, Carol Gutbrod, Charlene Mueller, John Heinz, Peter Zaphirio, Alan Kitchen, John Puccinelli, Marcia Menkin, Susan Trowbridge, Susan Nixon, Laurel Rectermann, Dorothy Matter, Susanne Gallo-wich, Janis Kliphardt.

First Row: Francine Uditsky, Michele Lazar, Alice Griffin, Janet Carlson, Lauren Taylor, Barry Fisher, Stephen Maselli, Barry Elden, Thomas Perri, Robert Kahl, Deborah Beil, Susan Faust, Sally Hoover, Merle Hilfman, Nancy Nelson, Mr. Hugh McGee.



# CHORAL GROUPS

Left to right: Mark Reitman, John Puccinelli, Michael Hansen, Harvey Margolis, Robert Anderson, Phillip Kohl, David Helmer.



# BARBERSHOPPERS

Almost everyone enjoys singing because song can lift our spirits or cause us to reflect upon past moments. The members of the boys' and girls' glee clubs have an opportunity to sing everyday under the direction of Mr. Hugh McGee.

Harmony, of course, very important in the work of the glee clubs, is a prime concern of the barber-shopper group. Although the complex vocalizing of the Barbershoppers is pleasant to hear, euphony is not a simple feat. The boys spend many pre-school hours perfecting their styles.

The final result of this rehearsal time is then enjoyed by those who attend the excellent musical performances at Christmas and in the spring.



# BOYS GLEE

First Row: Ira Weiss, James Lees, Yale Samole, Allan DiSalvo, Barry Gilbert. Second Row: Mark Harris, Leonard Bennett, Michael Rudowicz, Leonard Koenig, Michael Checkopoulos, Lawrence Ross.

# GIRLS GLEE

First Row: Mildred Molinaro, April Mau, Adrienne Feigenbaum, Laura Seligman, Nancy Schaffner, Donna Dahl, Ellen Feinberg, Sandra Kay. Second Row: Rosalie Berman, Iris Goldfarb, Michele Kirshman, Susan Goldberg, Trudy Karp, Audrey Tischler, Kathleen DeVogeler, Sharon Williamson, Diane Friedman, Beverly Cowan, Sylvia Kuhr. Third Row: Sandra Clyman, Louise Winograd, Dorothy Ostermeier, JoAnne Ryden, Diane Schulman, Laura Maltz, Beth Konopka, Linda Laughlin, Toni Allison, Lana Iverson, Carol Work, Linda Porazinski. Fourth Row: Miriam Fried, Joyce Eilers, Barbara Baum, Kathy Sorensen, Linda Rolla, Danka Dragovich, Jan Goldfeder, Joy Ramsey, Lynne Stahlberg, Betty Magnuson, Karen Scott. Fifth Row: Susan Stiska, June Dahlin, Carol Woltersdort, Diane Dettloff, Anita Weinstein, Patricia Corr, Flke Supanc, Barbara Kramarczyk, Sandra Shiner, Sandra Tolchin, Lona Hartman, Virginia Davis.

First Row: Bonnie Zimmerman, Joyce Schuman, Penny Rotheiser, Helen Perri, Donna Goldner, Jo Ann Witt, Sandi Anderson. Second Row: Joannell Wetmore, Lauren Gold, Josephine Hoffberg, Sandra Sweadner, Barbara Berlin, Karen Petersen, Elizabeth Gallen, Lea Beaubien, Lynn Denley. Third Row: Susan Winslow, Andrea Kaufman, Pamela Prange, Betty Newman, Diana Leach, Judith Landauer, Lois Peterson, Patricia Walter, Carolyn Nelson, Janice Dugan. Fourth Row: Amy Levine, Barbara Ahrens, Claire Tabel, Janis Kliphardt, Linda Anderson, Karen Komiss, Ruth Kane, Ruth Oslund, Barbara Zeszutko, Ruth Olson, Kathleen Gray. Fifth Row: Joy Regin, Catherine Darsch, Carla Erlander, Karen Novoselsky, Sharon Childs, Lucille Santowski, Corrine Vollmer, Joan Wells, Jane Wells, Naomi Dietze, Marilyn Cohen.





First Row: Patricia Fulkerson, Charlotte Rosenfeld, Susan Stauber, Charlene Chang, Ann Kazanow, Justine Varney, Sharon Roberts. Second Row: Barbara Lauerman, James Carder, Fred Artwick, Marvin Davis, James Swinger, Susan Cook.

# NATIONAL HONOR SOCIETY

Election into National Honor Society and National Thespian Society is based on merits accumulated since the Freshman year. Scholarship, character, leadership, and service are the qualifications for National Honor Society. National Thespians requires 100 hours of work on dramatic productions for membership.

# NATIONAL THESPIANS



Seated: Diane Seligman (Sec'y.), Judith Rosengard (Pres.), Richard Lavin (Vice Pres.), Mrs. Eileen Zelznick (Sponsor). Standing: Donna Harrison, Janice Goldfeder, Peggy Singer, Allan Witzel, Francine Uditsky, Joseph Schmidt, Debra Rosenberg, Terrie Brusman, Susan Bernstein, Holly Semiloff.

First Row: Lisa Lubin (Treas.), Susan Seidman (Rec. Sec'y.), Allan Witzel (Pres.), Susan Cooper (Vice Pres.), Joyce Koppman (Financial Sec'y). Second Row: Adele Olsberg, Martha Harvis, Ellyn Fried, Elizabeth Honnet, Pamela Bolotin, Christine Mussar, Diane Lévy, Susan Grigg. Third Row: Mrs. June Finfer (Sponsor), Jill Kurti, Betty Newman, Miriam Fried, Jon Conrad, Leonard Bramson, Barbara Belgrade, Arlene Kaplan, Nancy Karch.



## SPOTLIGHTERS

For the first time, Spotlighters, one of Niles West's dramatic organizations, has limited its membership to Freshmen and Sophomores. The first two years the students work on Spotlighters' two major productions, "An Evening in the Spotlight" and their Spring Play, in order to accumulate the ten required points for Thespian membership.

National Forensic League entails everything from Debate and Oratory to Radio Broadcasting. By participating in tournaments with other schools, students can earn the necessary 25 points for membership in the National League.

## NATIONAL FORENSIC LEAGUE

Richard Littrel demonstrates techniques of good debate to fellow Forensic members. First Row: Joan Glassberg, Sherry Herman, Susan Cooper. Second Row: Thomas Roberts, Susan Lewin, Corinne Grayson.





# FOREIGN LANGUAGE CLUBS

Learning a language can be done in a classroom. But, for the student who seeks to enlarge his understanding of the peoples, customs, and ways of life in other countries, there are the foreign language clubs. The students of French, German, Spanish, and Russian have formed clubs so that they can enhance their knowledge beyond the required work in class. Banquets and holidays are celebrated in traditional ways to add atmosphere and culture to the language being studied.



First Row: Marlene Brooks (Pres.), Loreli Neubarth. Second Row: Maureen Karlin, Barbara Fimoff, Jill Kurti, Joyce Greenberg. Third Row: Robert Levin, Susan Pifke (Treas.), Janis Roman (Sec'y.), Lona Hartman. Fourth Row: Jeffrey Tieger, Amy Heppner, Margo Berndt, Darlene Dell. Fifth Row: Patricia Fulkerson, Karen Skidmore (Vice Pres.), Susan Stauber.



First Row: Jeffrey Rochman, Beth Katz, Christell Lauerman, Esther Ettinger, Linda Laughlin, Pamela Prange. Second Row: Audrey Tischler, Joyce Eilers, Kathe Kuhr, Eileen Harms, Sandra Gilluly. Third Row: Jeffrey Claus, Barbara Berger, Nancy Novak, Renate Decker, Linda Anderson. Fourth Row: Jon Conrad, Donald Saltzman, Martin Bramson, Gary Plice.



First Row: Janis Kliphardt (Pres.), Rosalyn Berkover, Diane Natkin, Lauren Taylor, Cynthia Croneigh. Second Row: Cathrine Schlocker, Kathe Kuhr, Arlette Peterson, Penny Rotheiser. Third Row: Jean Steffens, Linda Gittner, Sandra Davidove, Georgine Torterella, Rosalie Stemer. Fourth Row: Rochelle Rishe, Lynn Kanter, Rosalie Berman, Lynne Graham, Bunny Carlberg, Sally Rask, Linda Lichtenstein. Last Row: Susan Rask, Susan Tetaque, Rona Immergluck, Judith Anderson, Janice Ermilio, Neil Phillips, Martin Bramson, Lawrence Bassuck, Janice Goldfeder.



First Row: Leslie Fujiye (Vice Pres.), Stephen Turpack (Pres.), Barry Kreisler (Treas.), Judith Dorfman (Sec'y). Second Row: Mildred Molinaro, David Merrill, Michael Lieberman, Rochelle Hirsch. Third Row: Susan Cooper, Michelle Collons, Ellen Menakes, Lucille Santowski, Sherry Enenstein.

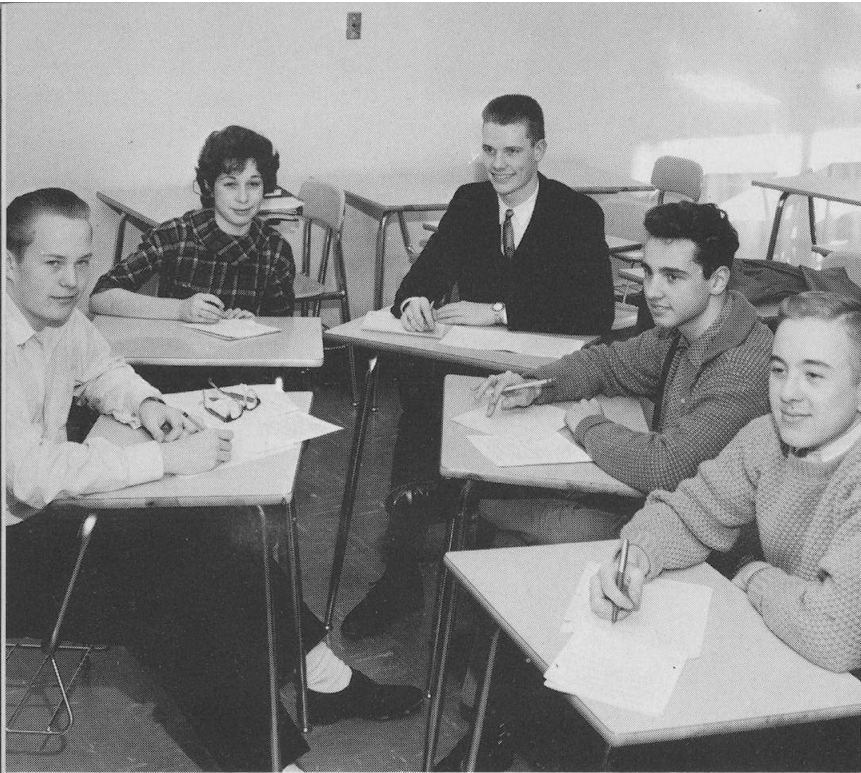

**JUNIOR-SENIOR MATH CLUB OFFICERS**

Clockwise: Thomas Ladd, Ann Kazanow, James Swinger, Terry Ostrowski, Patrick Kamm.

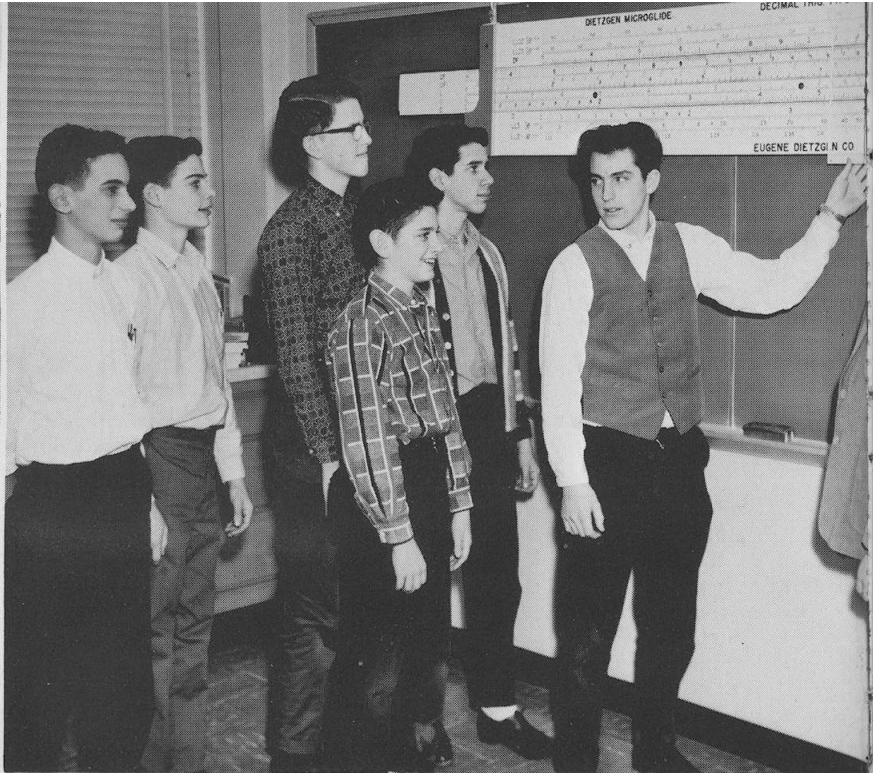

**FROSH-SOPH MATH CLUB**

Mark Harris, Bruce Bolnick, Jon Conrad, Jeffrey Graff, Herbert Greenman, Sherwin Levin, Alexander Panos.

**ACADEMIC CLUBS**

**ASTRONOMY CLUB**

Seated: Richard Littrell (Pres.). Standing: Michael Decker (Vice Pres.), Ronald Ditthardt (Sec'y.), Ronald Horlick, George Goldberg, Wendell Carlson (Treas.), Michael Lieberman, Don Pearlman (Publicity Director).



Academic excellence is the major goal at Niles West. In order to give the interested students more insight in specialized fields, four extra-curricular, academic activities have been formed: two Math Clubs, Astronomy Club, and Biology Club.

Both the Junior-Senior and Frosh-Soph Math Clubs challenge intricate problems in order to advance math learning and methods. The newly formed Astronomy Club studies the positions and phenomena of the heavenly bodies. The Biology Club helps the student achieve a more thorough knowledge of this science than can be offered in the classroom.



**BIOLOGY CLUB**

First Row: Kenneth Flammang, Paul Davidson, Richard Hellman, Michael Krupnick. Second Row: Barry Ashkinaz, Paul Alonas, Ethan Braunstein, Ronald Horlick, Todd Gracen.

## FNA



First Row: Lynn Johnson (Cor. Sec'y.), Margaret Anderson (Sec'y.), Marianne Zalud (Pres.), Rosemary Kohler (Vice Pres.), Barbara Ederer (Treas.). Second Row: Carolyn Nelson, Elizabeth Gallen, Lea Beaubien, Claudia Novotny, Brenda Silverman. Third Row: Cheryl Faintuck, Sheila Kazmierczak, Kay Patterson, Judith Erickson. Fourth Row: Rosalie Berman, Karen Nord, Martha Sherman, Joan Clauson, Linda Landerholm. Fifth Row: Judith Landauer, Nancy Grauman, Joanne Rust, Barbara Sinkule. Sixth Row: Barbara Kramarczyk, Marcia Niclas, Gloria Talias, Kathleen Mitz.

## FTA



First Row: Barbara Belgrade (Vice Pres.), Barbara Reĳ (Sec'y.), Diane Rutkowski (Pres.), Sonja Johnson (Treas.). Second Row: Judith Blumenthal, Linda Pearlman, Barbara Biga, Judith Gliem, Lynn Kanter. Third Row: Cheryl Davis, Virginia Butzow, Maureen Karlin, Idalee Frankenstein. Fourth Row: Arlene Feldman, Lee Adami, Sandra Hepburn, Barbara Fimoff.

## VOCATIONAL CLUBS

Future Nurses, Future Teachers, and Pins and Pans provide experience to prepare for the future. Field trips, guest speakers, and group activities give these girls an opportunity to develop good teaching methods, nursing techniques, and domestic skills. With "future" as the key word, these girls work steadily and eagerly.

First Row: Diane Rutkowski, Dianne Hunter, Barbara Reĳ (Sec'y.-Treas.). Second Row: Phyllis Berndt, Linda Brehnal, Barbara Kramarczyk, Diane Selzer, Renea Behrens. Third Row: Christine Hajduk, Diane Thiede.



## PINS & PANS



## CAMERA CLUB

Members of Camera Club display and discuss pieces of photographic art. Paul Brietzke (Sec'y.), Patrick Kamm (Pres.), Robert Goldstein, Barry Kreisler (Treas.), Gregory Foster, Michael Hansen.



## CHESS CLUB

All eyes are on the chessboard as members of the Chess Club await a decisive move. First Row: Michael Lieberman, Sharon Swanson, Charles Goldberg, Fred Diamond, Fred Rosen. Second Row: Robert Arnston, David Alex, Dennis Klein, Richard Martinez, Douglas Lipman, Marvin Adler, Miss Cary Jackson (Sponsor).

## ENJOYMENT AND SERVICE

Discovering the intricacies of various cameras, the boys in the Camera Club learn techniques for advanced photography. With film and flash bulbs these boys are well on their way to becoming experienced cameramen.

Concentration is the basis of the intriguing game of chess. The members of the Chess Club try to out-manuever the opponents in their own club and other schools in the battle of wit and skill for a checkmate.

Ushers Club is another of the many service organizations at Niles. The girls belonging to the club attend all the functions at Niles where they are needed to distribute programs, check coats, and seat audiences. The experience gotten at school events allows them to usher at various down town shows, adding enjoyment to their job.



First Row: Priscilla Meuer (Treas.), Virginia Burns (Pres.), Nancy Muth (Vice Pres.), Janet Day (Sec'y.). Second Row: Brenda Silverman, Kathleen Glaves, Carolyn Nelson, Paulette Gerard, Claire Balin. Third Row: Carol Ferraro, Barbara Marks, Phyllis Morriss, Antoinette Lyons, Linda Schmid. Fourth Row: Martha Herzon, Sharon Youngkrantz, Barbara Young, Barbara Rek. Fifth Row: Sharon Basara, Cheryl Wilson, Virginia Classen. Sixth Row: Betty Sielski, Nancy Steinseifer, Diana Rutkowski, Sally Strahan. Seventh Row: Susan Beutelspacher, JoEllen Pfeiffer, Janice Kreiner, Garnet Carlson.

First Row: George Jackson, Edward Gold, Catherine Ann Kuhn, Dilora Pearson. Second Row: Stuart Levin, Jo Ann Noto, James Allison, Wayne Semmerling, Walter Janus, Robert Connelly.



## AUDIO-VISUAL AIDS

The audio-visual aids operators and the Radio-Electronics Club members have an opportunity to handle technical equipment, such as radio sets, movie projectors, and tape recorders. The AVA Club is especially helpful to the school, for its members operate the Audio-Visual Aids Department's equipment when it is being used in classrooms.

## RADIO ELECTRONICS CLUB

First Row: James Mikolay, William Brier, Michael Smith. Second Row: Steven Rothblatt, Richard Kazelak, Daniel Pinch, Wayne Semmerling. Third Row: Roger Williams, Robert Lange, Robert Bartholomew, Steven Peters, Gary Filko, Gary Stevens, Harold Clyman. Fourth Row: Steven Redman, Roger Harvey, Bruce Dingman, David Merrill, Robey Swartz, Norman Glach, Douglas Christensen.





**EXECUTIVE BOARD**  
Ruth Dorrian, Howard Cohen, Michael Duhl,  
Robert Lawler.

Since the Spring of 1961, when they were chosen, the members of the Student Service Organization (SSO) Executive Board have worked with the Director of Student Activities to form one of the most effective organizations at Niles West. The members of the Executive Board formulate policies, assign positions, and check details of every facet of SSO: Student Supervised Monitors (SSM), Student Supervised Study Halls (SSSH), and Receptionists. With an or-

ganization membership of 360 students, the job of instilling self-discipline and respect for school regulations is achieved. SSO depends largely on the maturity of the student body as leaders and followers.

The SSSH supervisors are responsible for the smooth execution of rules in all study halls. Supervisors check the work of the chairmen and secretaries to insure efficiency.



**SSSH SUPERVISORS**  
First Row: Robert Lawler, Elizabeth Burkhardt (Head Secretary), Kenneth Smentek, James Eckmann. Second Row: Robert Lukes, Robert Herkert, Gerald Turry, James Hart, Howard Berger.



**SSM SUPERVISORS**

First Row: Thomas Beddia, Michael Thiry, Paul Roberts, Esther McLean. Second Row: Howard Cohen, Kenneth Latimer, Stewart Leavitt, Steven Shipka, Craig Gornstein.

Student Supervised Monitors (SSM) includes all hall and library monitors. The supervisor of each period assigns monitors to posts and checks their attendance. Each period there are approximately 20 monitors stationed at various posts in the building to assure that each person in the halls has a right to be there.

Included in the services of SSO are the receptionists. Each period of the day, these girls attend to the main secretarial duties in the SSO Office.



**SSO RECEPTIONISTS**

First Row: Ruth Dorrian, Virginia Burns, Lois Karch. Second Row: Merle Yablin, June Haerle, Jane Levin, Starr Braverman.



# STUDENT COUNCIL

Student Council, Niles West's governing body, began the year as a new organization. The inauguration of the new representative system proved to be successful.

As a new governing body the first matter at hand was a constitution. It was written, adapted and ratified to accommodate a growing student body.

Council began in 1962, as a member of the Interim League Council Organization. It established itself as an active member by playing host at a dinner for Interim Council members. After this Council continued its many other activities, which included: The organization of a Safety Council, the founding of Big Chief Red, the establishment of Red and White Days, and the initiation of Student Government Day.



## STUDENT COUNCIL OFFICERS

First Row: Constance Nichols (Recording Sec'y.), Charlene Chang (Pres.), Maureen Wolf (Vice Pres.). Second Row: Frances Tucker (Corresponding Sec'y.), Bruce Porter (Treas.).

First Row: Helen Ann Dugan, Kathleen Ellis, Mitchell Yellen, Stuart Epstein, Barbara Skara, Barbara Abbott, Diane Anton. Second Row: Ronald Tash, Steven Spielberg, Arlene Orlove, Antoinette Lyons, Carol Long, Steven Colton, Barbara Fleishman, Janis Kliphardt. Third Row: Susan Seidman, Charles Chang, Risto Ahti, Judith Tunkl, Christine Mussar, Linda Adelman, Joan Klaveter, Alexander Panos, JoAnn Ryden, Robin Reid, Victoria Otto. Fourth Row: Julie Gordon, Laura Zaidler, Gary Mendelsohn, Holly Thompson, Marvin Davis, Tina Zenner, Dona Chikaraishi, Lauren Taylor, Susan Nixon, Dolores Brusin. Robert Epstein, Scott Kaluzna, Sally Strahan, Sandra Novick, Bill Schwartz.



# STUDENT UNION BOARD



First Row: Nancy Wendt, Constance Nichols, June Haerle, James Carder, Howard Cohen, Robert Lukes. Second Row: Sharon Gagne, Tina Zenner, Starr Brayerman, Michael Duhl, Paulette Armstrong, Kathryn Luber, Susan Faust. Third Row: James Eckman, Thomas Beddia, Robert Lawler, Harvey Margolis.

# UNITY BOARD

Relaxation and enjoyment is the purpose of all Student Unions. Each dance is unique; everything from the Christmas Dance, "Mistletoe Memories," to the "Peppermint Lounge Twist Party" was presented this year. The Unions don't concentrate on dancing alone. Featured at every dance is a full-length motion picture.

Student Union Board participates as actively as any other organization to promote school spirit. Homecoming proved this when the members of the Board built their Class A float. The pep assembly given by the Student Union Board further illustrated the willingness of this group to partake in many events.

Unity Board, a newly-formed organization at Niles, is composed of the Presidents of all other activities. This group will try to bring about greater cooperation among the extra-curricular activities at Niles West.



## UNITY BOARD

First Row: Sue Trowbridge, Marlene Brooks, Karen Osney. Second Row: Alice Arnow, Ann Kazanaw, Diane Rutkowski, Mr. Cobier. Third Row: Judith Rosengard, Nancy Nelson, Donna Dahl, Elyne Chaplik, Mike Duhl. Fourth Row: Corinne Grayson, Linda Laughlin, Steven Lee, Janis Kliphardt. Fifth Row: Marilyn Wykawski, Virginia Burns, Marianne Zalud, Sherwin Levin, James Carder. Sixth Row: Maureen Wolf, Patrick Kamm, Douglas Christensen, Phillip Sosnowski. Seventh Row: Paul Davidson, Paul Thielman, Tom Beddia, Richard Littrell, James Hart.

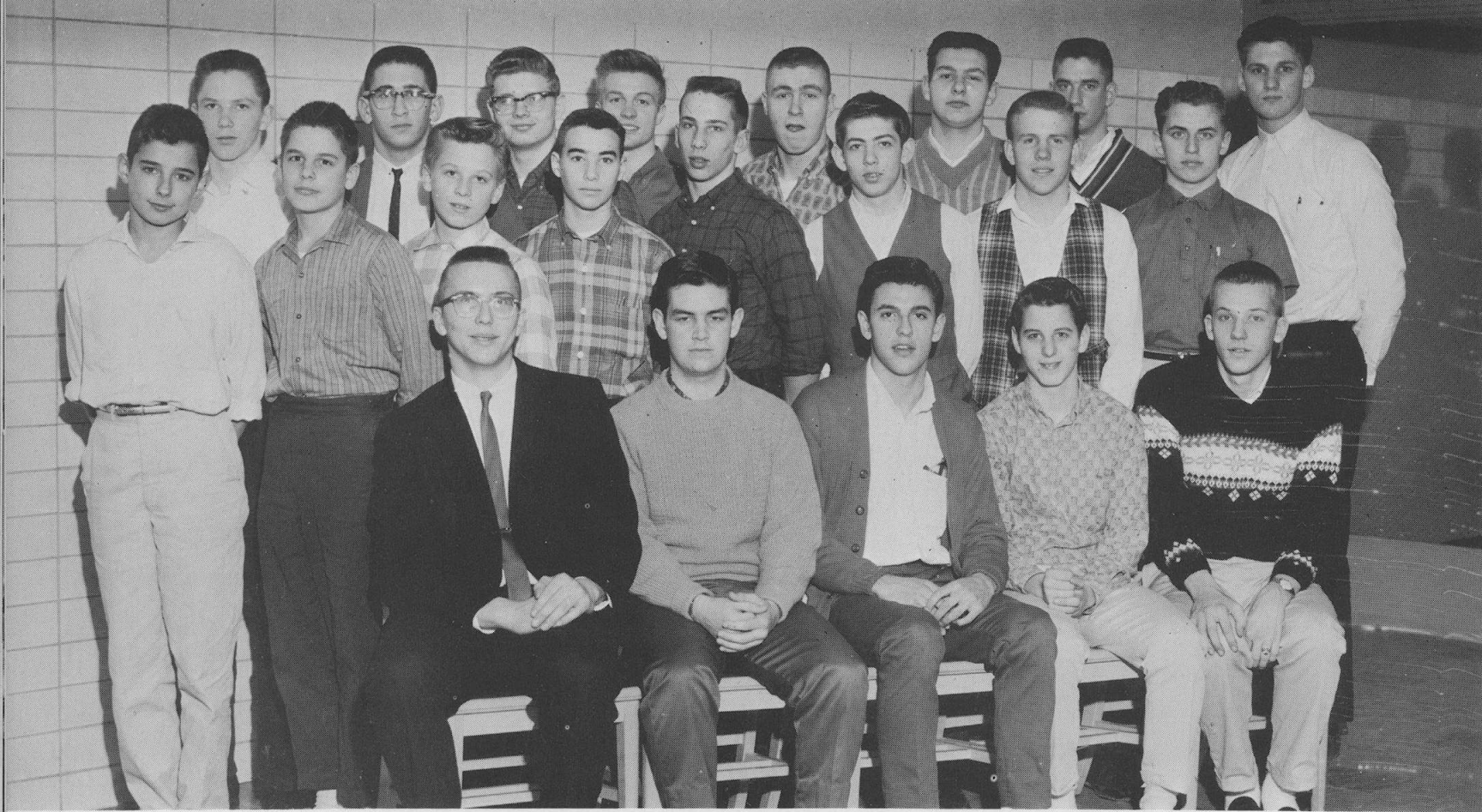

First Row: Paul Roberts, Daniel Harvey, Paul Thielman, Bud Burns, John Shabel. Second Row: Jack Feldpausch, Larry Youngkrantz, Arnold Fearn, Joseph Goldenberg, Robert Schmidt, Robert Kleinzweig, Robert Thomas, Roger Harvey. Third Row: William Rosenquist, Roger Strimpel, Theodore Janek, David Hoglund, William Van Mersbergen, Joseph Locascio, Gary Mendelsohn, Richard Lavin.

## HI-Y AND TRI-HI-Y

"To promote, maintain, and extend throughout the home, school, and community, high standards of Christian character" is the motto of two Niles West service organizations—Hi-Y and Tri-Hi-Y. These two groups are affiliated with a suburban chapter of the Y.M.C.A.

The activities of Hi-Y this year included selecting the recipients of the Hi-Y Citizenship Awards, sending representatives to the University of Good Government, an activity of all Illinois Hi-Y Clubs, and planning a Father and Son Banquet as the highlight of the year. Tri-Hi-Y held its traditional induction ceremony, a club Christmas Dance, and an all-school Spring Dance. Together, these clubs built an excellent class "B" float for Homecoming.



**TRI-HI-Y OFFICERS**  
Donna Harrison (Pres.), Joanne Foster, Pamela Milichar.



Backing all activities with enthusiasm and school spirit is Niles West's Pep Club. Part of the credit for the many victories our teams have achieved can be attributed to Pep Club members. During the football, basketball and baseball seasons spirit was demonstrated with vigor. The Pep Club also lent its support at all the pep assemblies where, by themselves, they tried to cheer over the entire student body.

First Row: Karen Conley, Sally Melzer, Patricia Eulberg, Barbara Mueller, Susan Andrews, Louise Waladis, Nancy Allen. Second Row: Barbara Ingram, Mary Aggen, Kathleen Ellis, Barbara Abbott, Eileen Chaplick. Third Row: Frances Tropstein, Susan Scully, Patricia Malone, Nancy Weinberg, Merle Tuchow, Bonnie Smith, Janet Burr, JoAnn Ryden, Barbara Lain, Elke Supanc. Fourth Row: John Schmidt, Walter Janus, Phillip Sosnowski, Edward Gold, Gerald Matayka, Garry Laff, Sheldon Goldner.

## PEP CLUB

Demonstrating card displays at one of the football games is the Niles West Pep Club.

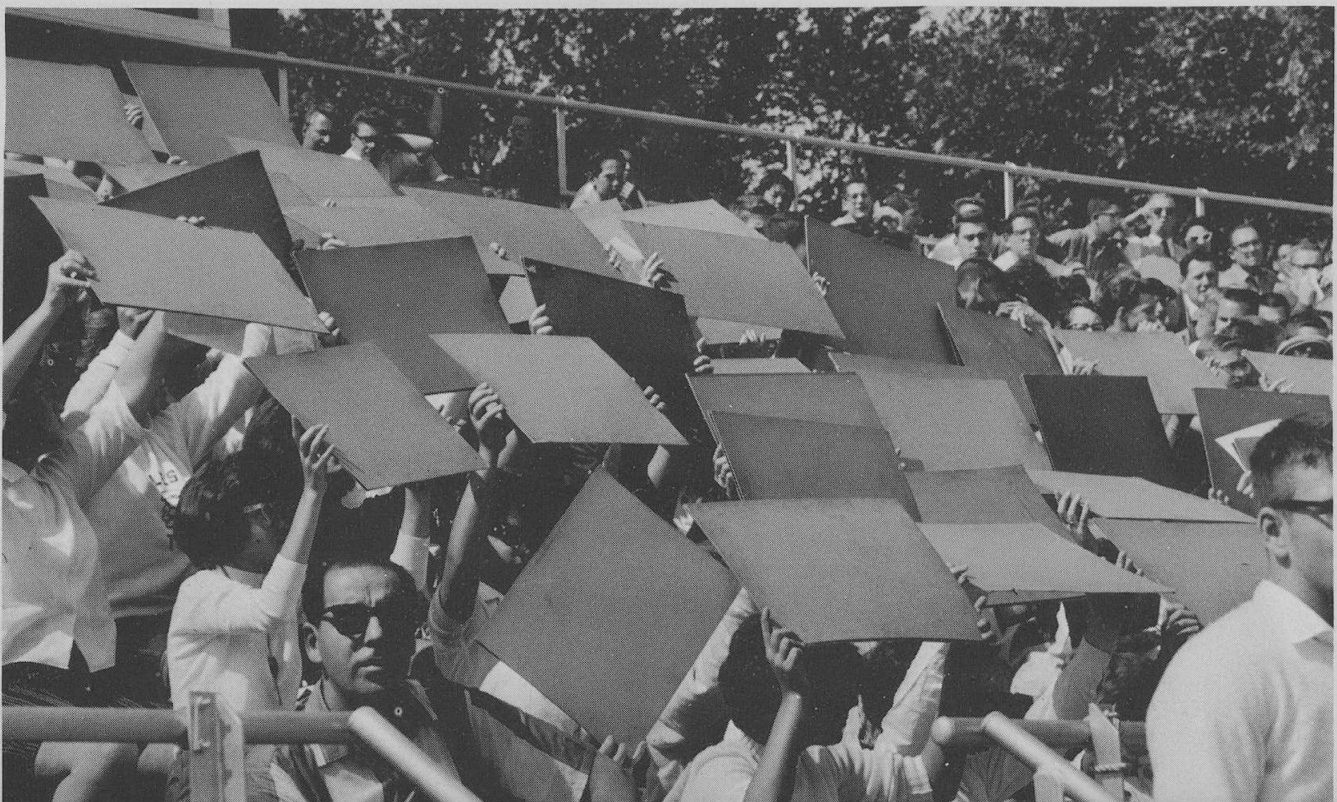

# GAA

The Girls' Athletic Association is one of the largest and most influential groups at Niles West. The girls compete in such extra-curricular activities as tennis, field hockey, basketball, volleyball, and horseback riding. With the opening of our new pool, in February, G.A.A. began to offer senior life-saving, synchronized swimming, and co-educational free swim.

G.A.A., however, is not concerned only with sports. Their Turnabout Dance is eagerly awaited every spring by the Niles West population. This year, "Night of Knights" proved to be a huge success. This organization's Homecoming float added another first to their collection of awards, this year. The members of G.A.A. also have an opportunity to attend G.A.A. leadership camp, and to receive the Arlene M. Merz Memorial Scholarship for further schooling in a field related to physical education.

Above all, however, is the great group cooperation found in G.A.A., making it one of the best organized groups at Niles.



## G.A.A. BOARD OFFICERS

Patricia Fulkerson (Vice Pres.), Carol Kreinick (Pres.), Kathleen Cashatt (Sec'y).

## G.A.A. BOARD

First Row: Sharon Roberts, Nancy Eagan, Julie Archibald, Lynn Kraemer, Second Row: Linda Swanson, Linda Laughlin, Donna Paul, Linda Guinand, Linda Landerholm.





Lorie De La Rosa and Patricia Ballou spot for Carol Tinker who is vaulting the horse.

Balance and timing are displayed by Lorie De La Rosa; the perfect walk-over is spotted by Patricia Ballou and Carol Tinker.

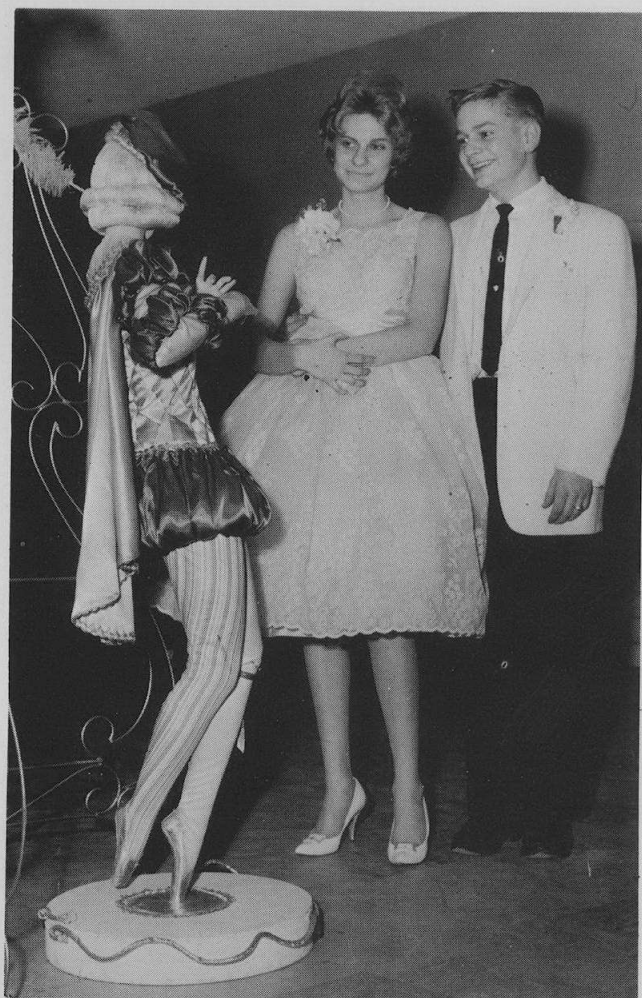
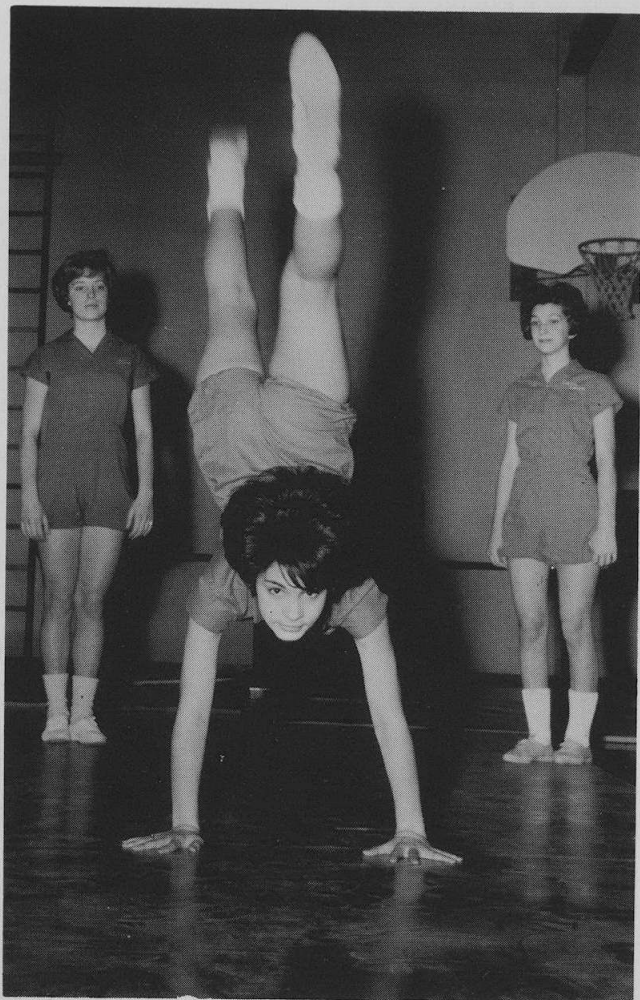



Life saving techniques are displayed by Carol Johnson, Marianne Zalud, Georgianna Tortorella, and Joanne Wheeler.

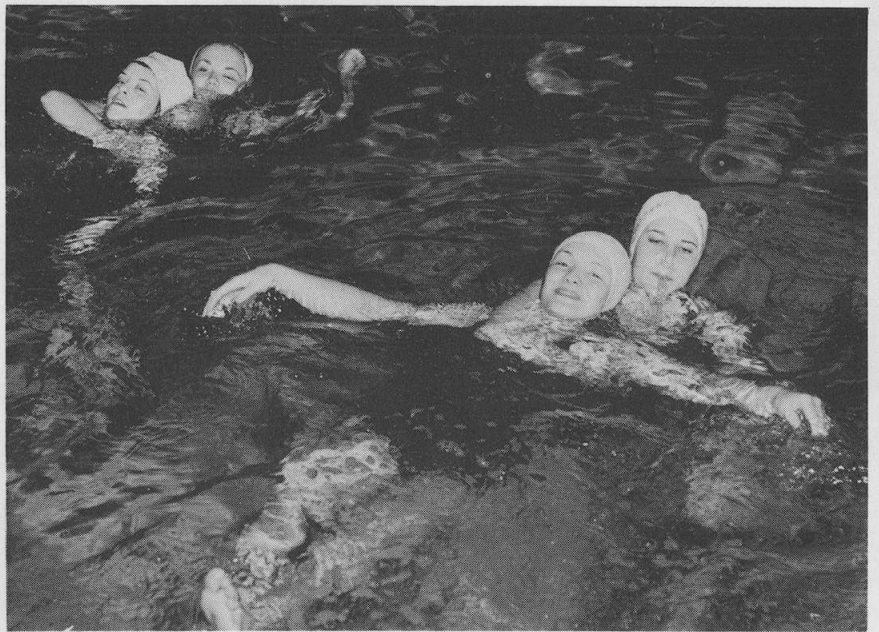

Nancy Eagen is shown mounting a horse at a G.A.A. horseback riding session.

The excitement of a strike is enjoyed by Barbara Ederer as she participates in G.A.A. bowling.



The sound of good music is enjoyed by couples dancing at the G.A.A. turnabout "Night of Knights."

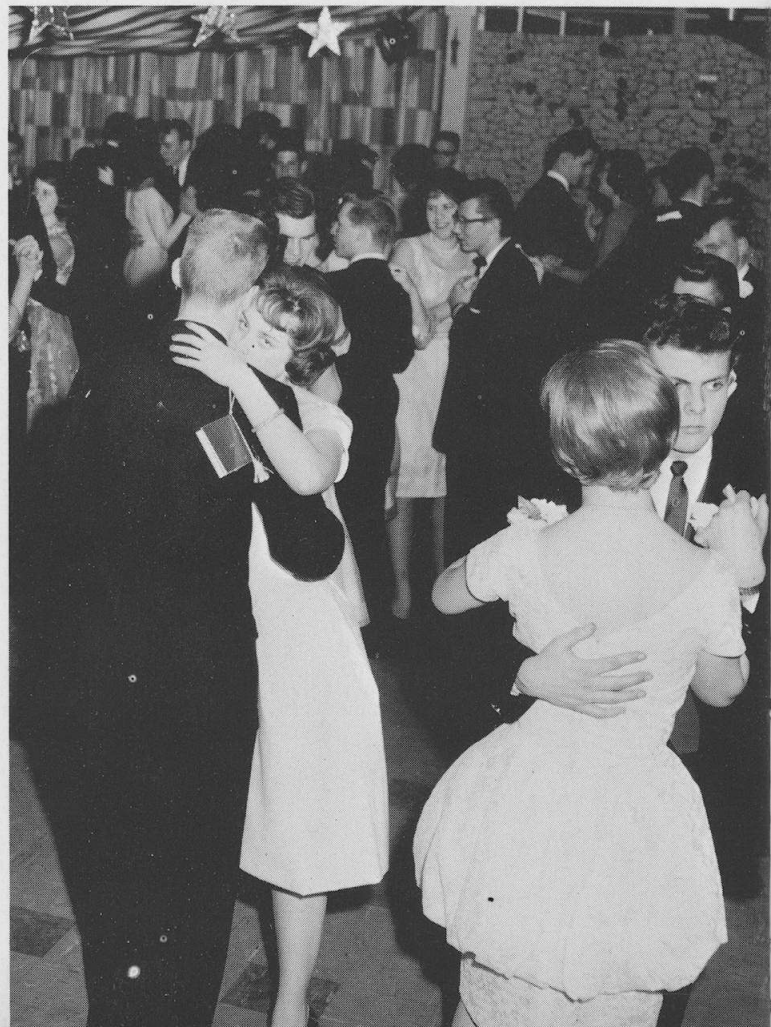



First Row: Thomas Beddia, James Mikolay, Lawrence Hill, James Eckman (Sec'y.), Ronald Stryker (Vice Pres.), James Hart (Pres.), William Nimmo (Treas.), Robert Herkert, Dennis McIntosh, Roger Strimpel, Paul Thielman, Neill Brownstein. Second Row: Donald Raab, Robert Anderson, Jay Davidow, Fred Artwick, Dennis Dilg, Lyle Mink, Dennis Rossi, Elliot Davidow, Gary Tennison, Earl Hoffenberg, Jerold Zimmeroff, Gary Lindeman. Third Row: Irving Starky, Donald Deck, Warren French, Gary Lewis, Dennis Herkert, Kenneth Altschuler, Steven Horwitz, Jerold Kahn, William Oliver, Steven Spilberg. Fourth Row: Harry Hochfelder, Wayne Semmerling, Arnold Glassberg, Dale Rust, William Gutschick, Steven Brown, William Hols, Steven Shipka, Thomas Perri, John Minx.

## N-CLUB

Each Friday, bright red sweaters with white major "N's" can be seen in the halls. These sweaters, worn by the varsity athletes, signify membership in Niles West's N-Club. After a grueling initiation, the boys certainly deserve the privilege of wearing the sweaters that symbolize this serious, well-organized group.

*Orchesis*, a Greek word meaning rhythm, is the name of the newly-organized modern dance club. Precision is a basic quality which the girls must attain as they learn the fundamentals of interpretive movement.

## ORCHESIS



Clockwise: Cheryl Faintuch, Harriet Goss, Julie Archibald, Linda Kessel, Elizabeth Stengl, Nancy Muth, Karen Dall.



# INTRA-MURALS

The Niles West intramural program, in its first year of competition among homerooms strove to create good sportsmanship. The program offers such sports activities as tennis, football, bowling, and basketball to the boys of Niles West. As incentives, trophies are awarded to the homeroom which excels in each sport. The boys who participate in one of the most successful sports, bowling, meet at a local recreation center every week. Another activity, swimming, is limited to forty students during a free swim session, as a result of its popularity. These students obtain swimming passes from their physical education instructors. There is a limit of four passes per class because of the overwhelming response to the activity.

The great enthusiasm shown for the intra-mural program assures a definite future for this activity.

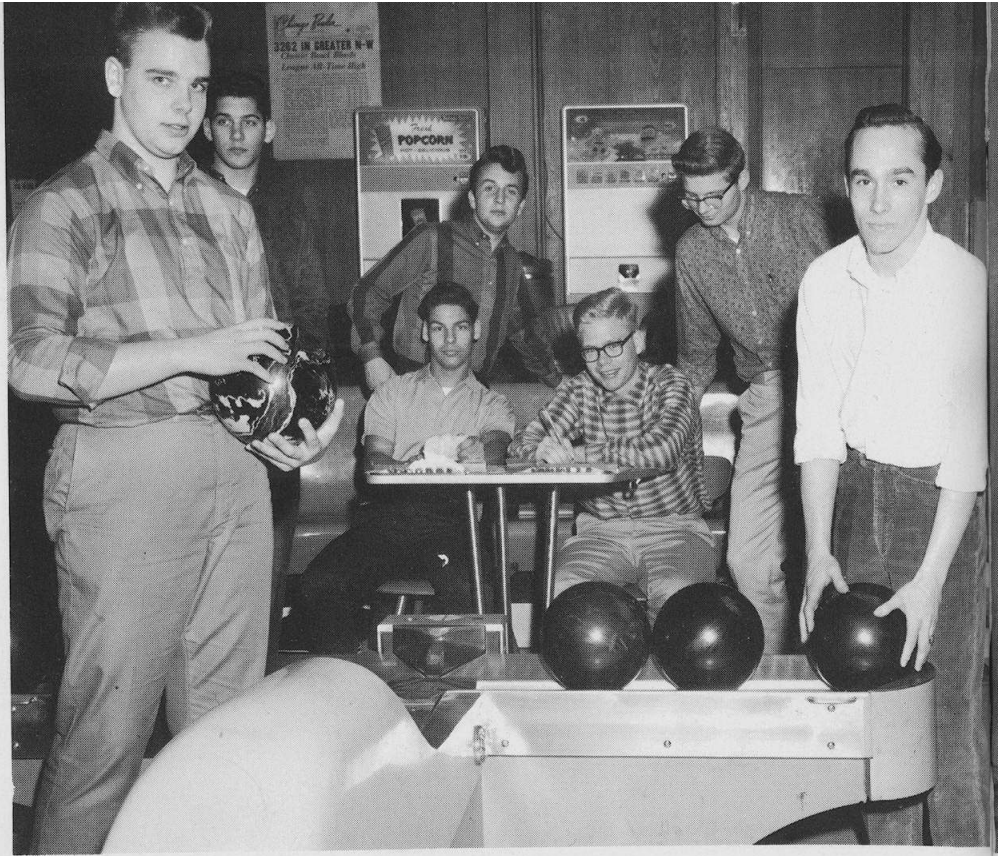

Anthony Kottmeier, Gene Lubin, Richard Aviano, Robert Berman, Robert Arnston, Theodore Janek, Richard Eby.

Keeping their eyes on the pins, Robert Berman and Gene Lubin throw their perfect "strike" balls.

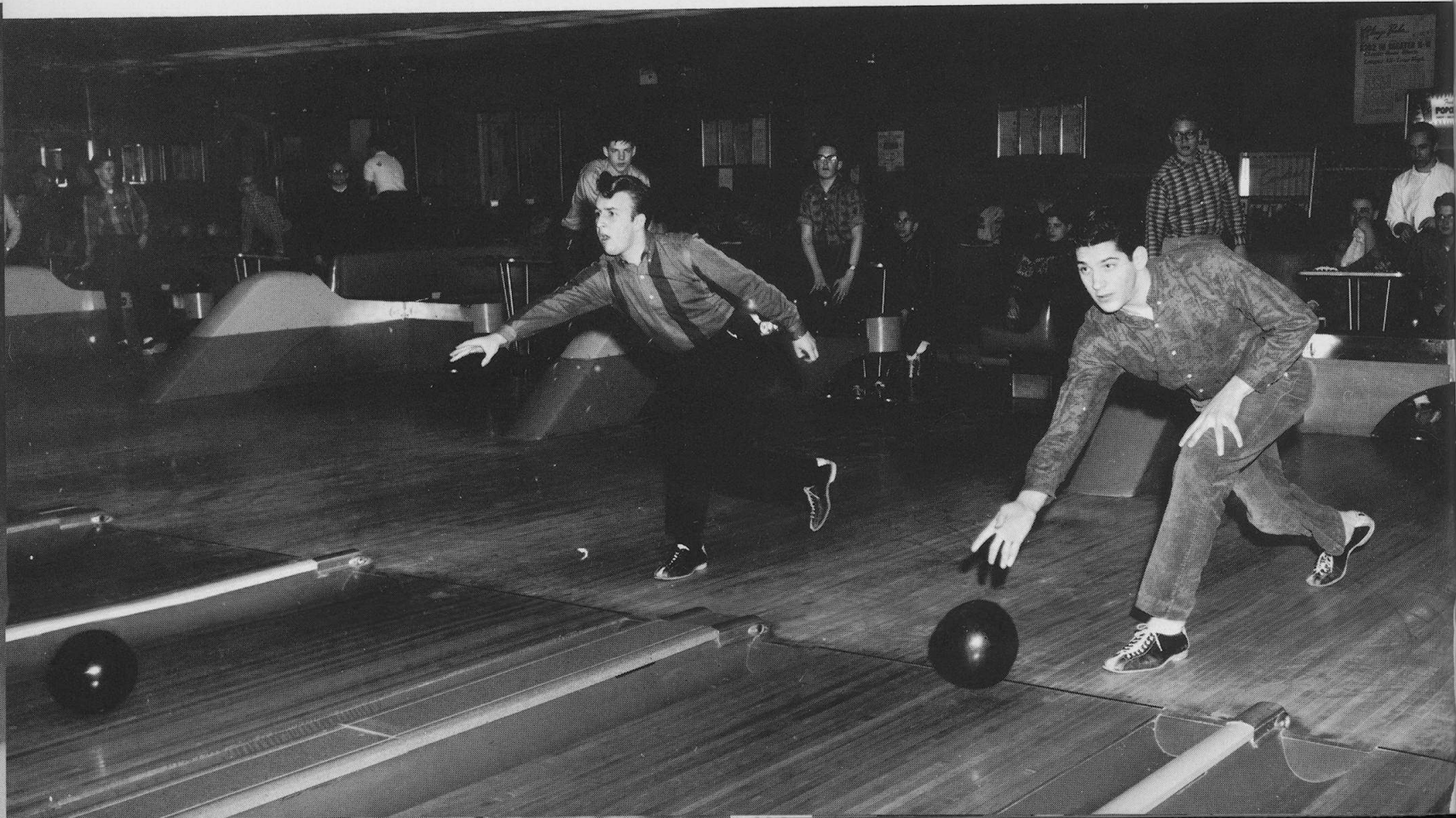



## MAJORETTES

Anna Marie Russo, Janet Myles, Mary Ann Dilg, Merrily Herrmann, Bonnie Friedner, Bonnie Smith.

To Nilehi students, glistening batons and shining white boots are symbolic of the Majorettes, who add to the enjoyment of spectators at varied sports events and activities. The seven members work in cooperation with the Band, and practice fifth and sixth periods daily. The majority of their time is spent in preparation for annual parades and large shows. Besides backing the school with their talent, they contributed to the general spirit by building a float for the homecoming parade. The Majorettes also represented Niles West in an annual twirling exhibition held in March.



First Row: Merrily Herrmann, Bonnie Friedner, Mary Ann Dilg. Second Row: Anna Marie Russo, Janet Myles, Bonnie Smith

# CHEERLEADERS



## VARSITY CHEERLEADERS

Dianne Taylor, Robin Wagner, Julie Codell, Barbara Starkman, Susan Stryker, Diane Anton, Carol Fink, Susan Vraney, Merrily Ballou.

Cheerleading is the most stimulating of all activities. The girls of the squad must maintain a minimum "C" average, as well as being in excellent physical condition. Varsity cheerleaders initiate spirit at all sports events, plan many of the pep assemblies, and participate in many other projects, such as a Homecoming float.

## VARSITY CHEERLEADERS

Diane Taylor, Robin Wagner, Julie Codell, Barbara Starkman, Susan Stryker, Diane Anton, Carol Fink, Susan Vraney, Merrily Ballou.





**SOPHOMORE CHEERLEADERS**

First Row: Helen Perri, Landa Lichtenstein, Gail Freedman. Second Row: Judith Kerstetter, Barbara Fleishman, Barbara Skara.

During the Freshman and Sophomore years, the girls prepare for cheerleading on the varsity level. By supporting their respective class teams, they contribute much to school spirit.



**FRESHMAN CHEERLEADERS**

First Row: Meredith Lenell, Michelle Fredson. Second Row: Jill Nelson, Mira Bass.



"Everyone up for the school song!" yell the Varsity Cheerleaders at all pep assemblies.



## SPECIAL EVENTS



A fabulous Homecoming weekend, an Interim League title, a gala Christmas festival, and the first production of Redskins' Review are just a few of the many special events at Niles West which complement the scholastic program. Both students and faculty participate in the outstanding presentations at Niles such as the Interim League Hospitality Night to which the West Student Council served as host to eleven neighboring councils.

The Senior Class was responsible for bringing a celebrity to Niles—Bob Gibson, talented singer of folk songs. *Time Out For Ginger*, the first all-school play at West, was equalled only in quality by *Redskins' Review*, the variety show.

It is this enthusiasm and interest in activities and school improvement so readily exhibited by students which will help Niles West to maintain its reputation of vitality and school spirit.

## RECAPTURE

## THE HIGHLIGHTS OF THE YEAR

# A Twilight Pep Rally

## Officially Begins



Coach Michael Basrak congratulates June Haerle on her election as Homecoming Queen.



Cheerleader Helen Perri yells her enthusiasm for "Kick Off '61."

To the ever-growing number of Homecoming traditions this year, Niles West added the novelty of a Twilight Pep Rally. Beginning at sundown on Friday of Homecoming weekend, the Rally was a foreshadowing of an exciting game and gala activities. During this Rally, held outside on the football field, the cheerleaders led the students in vigorous cheers and war chants.

While the cheerleaders exhibited their talents through

impersonations of the football players, the students showed the characteristic enthusiasm of Niles West's first sports season. As a termination of a week of suspense for all, June Hearle was selected to reign over Homecoming festivities. The combination of spirited cheerleaders, players, coaches, and students made the Twilight Pep Rally another "special" on the list of Niles West's successes.

Leading students in a victory yell are the varsity cheerleaders: Barbara Starkman, Michele Lazar, Carole Fink, Diane Anton, Robin Wagner, Julie Codell and Susan Vraney.



# "Kick-Off '61"



June Haerle, Niles West's first queen, reigns over the festivities of "Kick-Off '61."

The first place winner in float competition is G.A.A.'s gigantic Indian.

Putting the finishing touches on the Junior Class float are Charlene Mueller, Dorothy Matter, Claire Tabel, Elynne Chaplik, Janet Carlson, Kathleen Ellis, Mary Aggen, and Marshall Fields.







The Homecoming Court, Karen Bonez, Arlene Orlove, Carole Blumenthal, and Nancy Nelson, and Homecoming Queen June Haerle watch the game from the sidelines.

## The Indians' Homecoming Is a Success from Beginning to End

Left to Right: Michael Duhl, Sharon Swanberg, Arlene Arlove, Harvey Margalis, Jim Carder, June Haerle, Nancy Nelson, Bruce Miller, Jane Levin, and Daniel Braver dance to the music of "Indian Summer."





Joyce Greenberg and Mavis Lee experience a tense moment early in the game.

"Kick-Off '61" was a fulfillment of traditions and the precedent for many more. The students of Niles West have set the standards high for all future Homecomings by creating the enthusiasm and spirit necessary for true unity. Novel ideas, including the Twilight Pep Rally, were introduced; and students worked continuously during Homecoming week to insure spectators of a high quality float parade and to display the vitality of Niles West. June Haerle, Homecoming Queen, was not to be disappointed in her royal welcome by students and members of the community alike. The game which followed the gala parade was deserving of the festivities which surrounded it. Niles was victorious over Willowbrook, 33-19, and the victory spirit was carried through to the first Niles Homecoming Dance. "Indian Summer" was truly a fitting climax for the first Niles West Homecoming Weekend—a weekend not soon to fade from the memories of Niles West students.



Pompoms wave and students cheer as Niles scores another touchdown.



WELCOME  
INTERIM  
SCHOOLS

Student Co  
the First Int  
Hospital

Students from visiting Interim League Schools are welcomed to Niles West.

On November 16, 1961, the Niles West Student Council was host to eleven student councils from the Interim League schools for a Hospitality Night. The visiting Student Council members were entertained in the student lounge and auditorium of Niles West. A smorgasbord type dinner was served in the cafeteria with each of the hosting Council members supplying a portion of the meal. The social part of the evening followed, as each school provided entertainment. The evening came to a close with music and dancing, during which the two hundred fifty representatives had the opportunity to become better acquainted.



Maine West students, Margaret Erickson and Robert Wolcott enjoy dancing in Niles West's student lounge.

Jay Brooks and James Davis of Wheaton and Mr. Michael Montgomery and Donald Murphy of Glenbrook are first to reach the buffet table where Doreen Zagen of Deerfield helps with the serving.



ouncil Hosts  
erim League  
ity Night



Julie Gordon, center, relates anecdotes concerning our immense contest gymnasium to a group of interested students.



"Ooh, potato salad!" exclaim Maureen Wolf and Jane Barnett, as Mr. Anton Schubert displays a masterpiece for the buffet table.



The cast and crew engage in last minute preparations for opening night.

## TIME OUT FOR GINGER SCORES A HIT!



On December 1 and 2 the curtain rose on Niles West's first all school production, *Time Out for Ginger*. Under the direction of Mrs. Eileen Zelnick with technical assistance from Mr. James Van Delinder, the fall play exhibited a high degree of dramatic skill of which Niles may be proud. Students learned and practiced the techniques of acting, the application of stage make-up, the handling of props, and the direction of plays. They spent long hours pounding flats, painting scenery, making costumes, and rehearsing parts. But the production of the play was not all work—it was friendship and co-operation, the unequalled excitement of an opening night, and the satisfaction of a job well done. "There's no business like show business" as far as Niles's young "dramatists" are concerned.

Richard Lavin, as Howard Carol, demonstrates the "old" high school spirit for his wife, Agnes, played by Terri Brusman.



As Eddie Green, Tom Gardner, and Ginger, Debra Roseberg, experience their first lovers' quarrel.

Joseph Schmidt, Terri Brusman, Tom Gardner, Peggy Singer, Debra Rosenberg and Richard Lavin enact one of the hilarious scenes of *Time Out for Ginger*.





The beauty and joy of the holiday session is presented through the music of the Niles West Music Department.

## Music Resounds Through Niles West

### SENIORS SET TRADITION

Music, a form of culture and education, has been introduced to Niles West in various forms. The Music Department, under the leadership of Mr. Hugh McGee, brought the Christmas spirit to Niles in the form of the first Christmas Festival. Vivace, Choir, the orchestra, and the glee clubs combined to present a program of traditional and modern carols.

However, an entirely different musical atmosphere was created when Senior Cabinet sponsored a Bob Gibson Concert. This famous folk singer, while accompanying himself on the banjo and eleven string guitar, sang songs from several countries. His comments between songs taught the audience much about folk music and the history of our country. Selections ranged from the ridiculous "Super-Skier" to the haunting English ballad, "Matty Groves."

The variety of music offered to students at Niles presented through these musical programs provides an excellent opportunity for them to broaden their musical knowledge.

Entertaining a capacity crowd, Bob Gibson presents an original folk song.





Michael Stavy, Sharon Crampe, Michael Duhl, Harvey Margolis, Gretchen Anderson, Sharon Swanberg, June Haerle, and Howard Cohen (gorilla) listen to James Carder's performance at a Student Union Mixer.

## STUDENT UNION MIXERS PROVIDE ENTERTAINMENT FOR ALL.

The Student Union Mixers feature many attractions one night each month. Dancing, refreshments, and top-rate entertainment appeal to the interests of all. Clown Night, the theme of the November Mixer, featured folk singer Jim Carder and the N-Club Initiation. The fine athletes being initiated into the club were attired in feminine clothing, rubber galoshes, and other miscellaneous items. They appeared with their most treasured possessions: a shoeshine kit, a doll, four books, and a balloon. They cheerfully performed the tasks set out for them by politely addressing the N-Club members: "Good evening most honorable, respected, and modest N-Club member. It would please me greatly to shine your shoes! May I, Sir?" The antics of the boys made this Mixer, like all others, a most enjoyable evening.

First Row: Robert Herkert, Warren French, Thomas Beddia. Second Row: Jerold Kahn, Jerold Zimmeroff, Larry Hill. Third Row: William Gutschick, Jay Davidow, Irving Starkey, Steven Horwitz, Dennis Herkert.





# Students Display Interest in Science at the



Mark Silvert, whose project concerning Hydrogen-Oxygen Fuel Cells won the grand championship, is congratulated by Mr. Ernest Sainers of Niles West's Chemistry Department.

Niles West was the center of scientific interest on March 13, 1962, when the annual science exhibit drew a vast crowd of spectators. Over 200 displays captured the curiosity of onlookers who noted not only the ingenuity of the colorful exhibits but also the immense amount of knowledge and time which the exhibits represented.

According to the originality and completeness of their projects, the students participating in the fair were awarded for their efforts. Students receiving first division awards were allowed to participate in the District Fair at Lake Forest College and later at the State Science Fair at Urbana, Illinois.

Mark Silvert was the recipient of the Grand Championship, a newly created award obtained by receiving the highest number of points. Mark's project on fuel cells excelled all other displays.

The projects exhibited at Niles West represented a combination of concentrated effort by the students and long hours of evaluation on the part of the associated teachers. It is this zeal for knowledge displayed by the high quality of projects of Niles West students which enables the scientific discoveries, so helpful to man in the past, to continue their aid to humanity in new and more advanced ways.



"The Clinical Effects of Hyper-Hypo Natremia" is explained by Allan Silverstein to three visitors at the Science Fair.

# Annual Science Fair



Many hours of research and training were spent by Steven Maselli in order to answer the question posed by his project, "Can Pigeons Distinguish Color?"

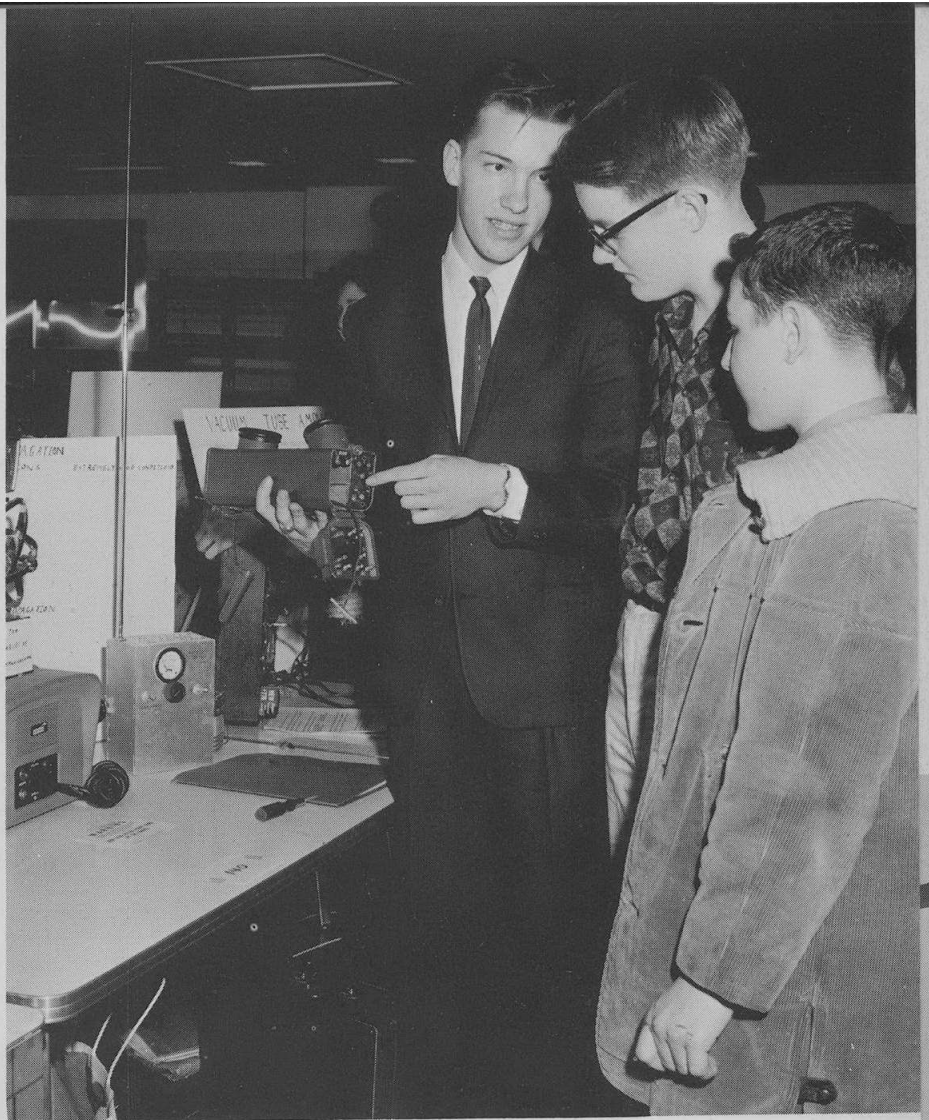

Steven Peters' display concerning radio components and mass communications, was one of first division awards.

To two of the many adults who visited the Science Fair, Stephen Rothblatt explains his project, "A Magnetically Controlled Cloud Chamber."





Chorus line from "She Wore a Yellow Ribbon" sings "Around her knee she wears a purple garter." Barbara Starkman, Diane Anton, Julie Codell, Robin Wagner, Merrily Ballou, Janet Terp, Diane Taylor, Susan Vraney, Carol Fink, and Michele Lazar.

## Redskins' Review

### Wins The Acclaim Of The Audience

An ancient Scrabian castle, ornamented by an atmosphere of the unknown, was the scene of the first Niles West variety production, *Redskin's Review*. "Harem Scarem," the theme of the 1961 show, began with an ominous narration by Corinne Grayson. The plot of the production was the plight of U. S. entertainers who, forced to land in Scrabian territory, were captured and made to perform for the fierce Sultan and his enchanting harem girls. The entertainers displayed their talents as though their lives truly depended upon the Sultan's approval. Monetary prizes were awarded each night to the acts selected by judges to be most original and synchronized. Chorus lines, solos, and specialities delighted the eager audience as the tempo changed from southern ease to the vivacity of Broadway.

Producer, Mr. Ronald Van Arsdale was complimented on the showmanship and creativity seen in the direction of "Harem Scarem." His efforts were well rewarded by the enthusiastic reception of the review. A number of students under the direction of Mr. James Van Delinder and Barry Derman, helped to create the Scrabian palace in which the entire production took place. The entire performance and setting were a combined exhibition of superb talents and the vital interest in school activities which all Niles West students display.

"Don't make us cross the burning sands," cry Judy Kipperman and Tamara Arbetman.





The Sultan's pet ape, Mumbles, Lewis Davidson, finds new excitement in a lady's purse.

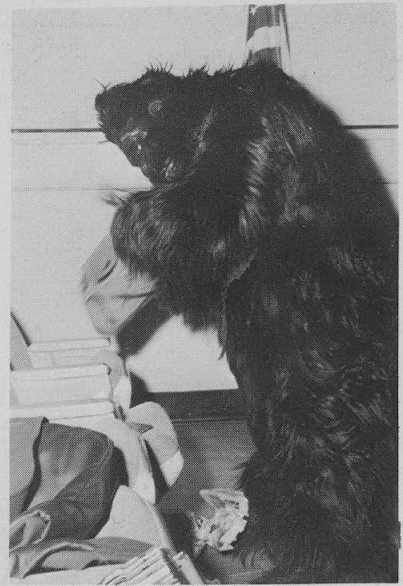

Singing folk favorites, James Carder recaptures the spirit of the Civil War.

The Sultan and two of his harem girls, Starr Braverman and Donna Zenner, are bored with life in Scarabia.



"Who's going steady?" and "What's the latest gossip?" the girls in "Telephone Time" want to know.

1962 Seniors

Establish Traditions  
At Niles West





## Senior Cabinet

Senior Year, 1962 — The year when leadership is no longer an ideal but an essential; when Varsity is not only a team, but a feeling.

Senior Year, 1962 — When prom belongs to you and the future becomes your own private project.

Senior Year, 1962 — The year when the strains of "Pomp and Circumstance" sound for the first time at Niles West; when graduates accept the first diplomas that bear the name of Niles Township High School West.

Senior Year, 1962 — The year when the class gift was most valuable, for this class gave to Niles a gift that was a part of them, tradition . . . a gift of idea, a gift of accomplishment.

Senior Year, 1962 — When a school and a class were one as they shared the uncertainties, the responsibilities, and the joys of commencement.

3rd Row: Richard Mendes, William Krupnick, Sue Stauber, Michael Wexler, Elizabeth Burkhardt, Richard Molderhauer. 2nd Row: Donald Zwigoff, Sharon Swanberg, Sherry Otto, Kathryn Luber, Sharon Gagne, Alice Barnow, Merrily Ballou (Sec'y). Seated: Nancy Wendt, Andrea Hoffman, June Haerle, Kathleen Gabel, James Carle (Pres.).



**RISTO AHTI**

Transferred from Kannas H.S., Lihti, Finland. 4; Student Council 4; Intermediate Band 4; Track 4.

**JAMES ALBERT**

Wrestling 1.

**STEVEN ALTER**

National Thespians 3,4; Spotlighters 3; Fall Play 3; Spring Play 3; Arts Club 2; Redskins' Revue 3.

**DONALD ALTSCHAEFFEL**

Transferred from Lake View H.S., Chicago, 4.

**GRETCHEN ANDERSON**

Student Council Alt. 3; Cabinet Alt. 1,4; H.R. Vice Pres. 1; Spring Play Crew 2; *Spectrum*, Special Events Editor 4; G.A.A. 1; SSM 4; Personal Service Monitor 2; French Club 2,3; Student Union Monitor 4; Biology Club 3.

**PATRICIA L. ANDERSON**

Student Council 2; Cabinet 1,2, Vice Pres. 1, Alt. 2; Girls' Glee 3,4; Spotlighters 1,2; Spring Musical 3; Art Council 1,2; G.A.A. 1,2,3; SSM 4; Personal Service Monitor 3; Student Union Monitor 4; Pins Pans 1.

**BARBARA APELIAN**

Cabinet Alt. 2; Intermediate Band 2; Concert Band 3,4, Letter 3, Sec'y-Treas. 4; Concert Orchestra 4; Marching Band 2,3,4; Cadet Band 1; Brass Ensemble 1,2; Dance Band 4; G.A.A. 1,2,3,4, Minor Letter 3.

**TAMARA ARBETMAN**

Cabinet Alt. 3; National Forensic League 3,4; Girls' Glee 1,2; National Thespians 3,4; Spotlighters 1,2,3,4; Redskins' Revue 4; Spring Musical 1,2; Arts Club 1,2; *Spectrum*, Faculty Co-Editor 4; G.A.A. 1,2; SSO 4; Spanish Club 1,2,3.

**JULIE ARCHIBALD**

Spring Play Crew 1; Arts Club 2; G.A.A. 3,4, Minor Award 3, Board 4; Orchestis 4; SSO 2; Personal Service Monitor 4; French Club 1,2,3; State Science Fair 2.

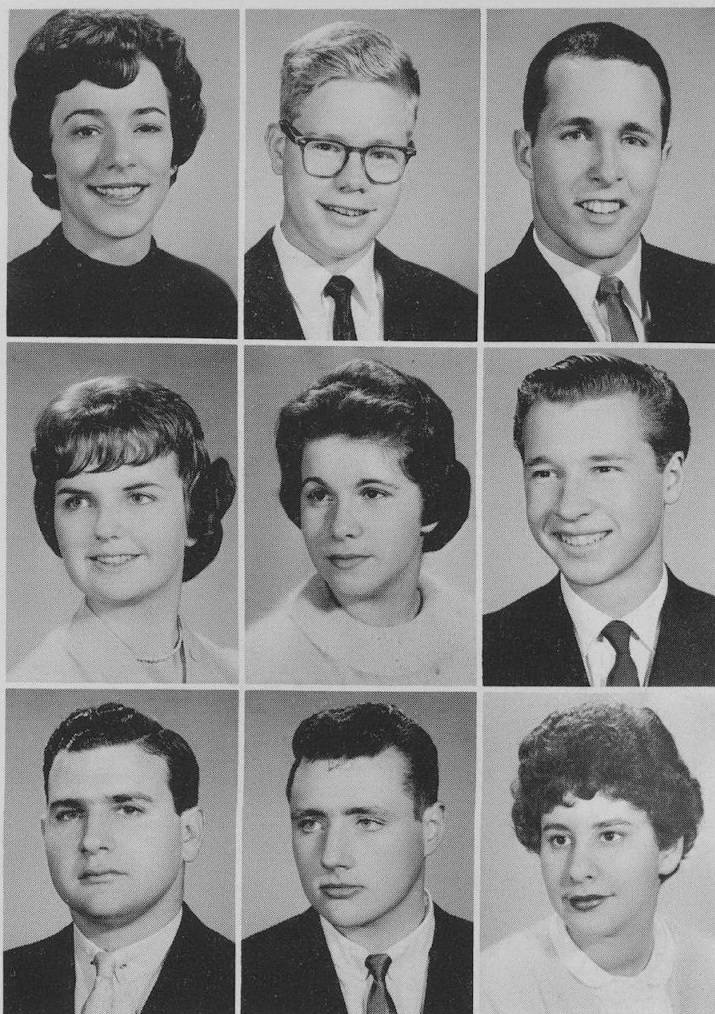
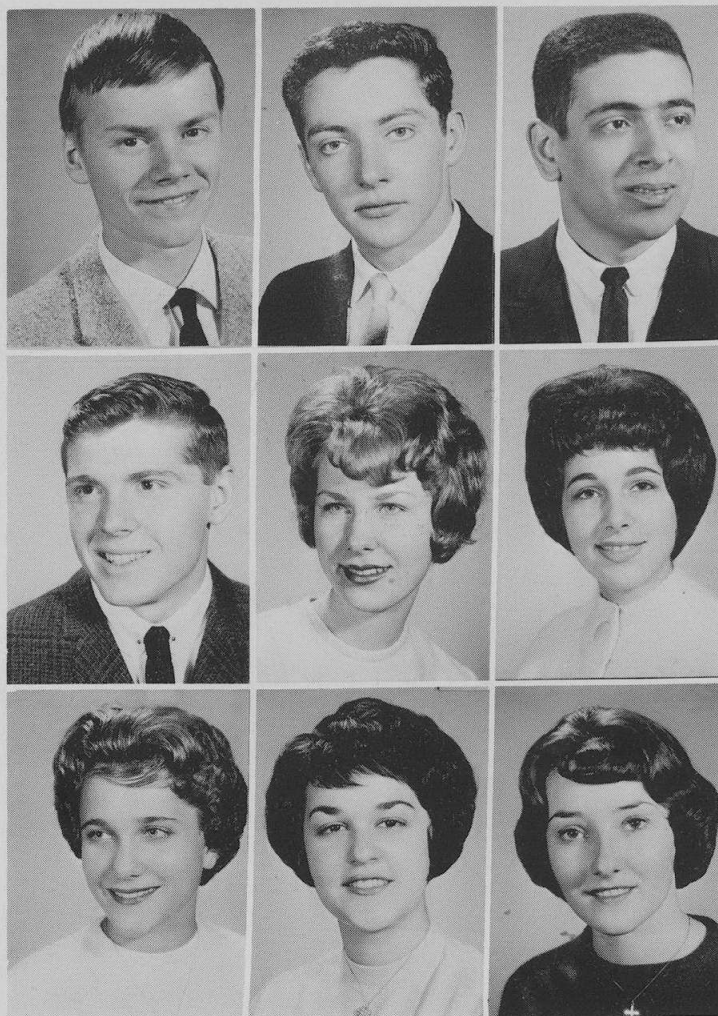

**PAULETTE ARMSTRONG**

Redskins' Revue 4; G.A.A. 1,4; Pep Club 1,2; Tri-Hi-Y 1,2; Personal Service Monitor 1,3; Student Union Board 4; Future Nurses 4.

**ROBERT ARNSTON**

Cabinet 1; Boys' Glee 1; Intramurals 4; SSM 2,4; Chess Club 1,2,4.

**FREDERIC ARTWICK**

National Honor Society 3,4; Bronze Key 3; Silver Pin 2; Harvard Book Award 3; Hi-Y Citizenship Award 3; Illini Boys' State 3; Baseball 1,2,3,4; Minor "N" 2, Major "N" 3,4; Basketball 1,2,3,4, Minor "N" 2, Major "N" 3,4; Football 1,2,3,4, Minor "N" 2,3, Major "N" 4; "N" Club 3,4, Sgt. at Arms 4; District Science Fair 2.

**DIANA MAE AUSTIN**

Concert Orchestra 1; Vivace 3,4; Girls' Glee 2; Choir 3,4; Spring Musical 3; G.A.A. 1; Personal Service Monitor 4.

**BARBARA AXELROD**

Cabinet Alt. 3; G.A.A. 1,2; SSM 2,4; SSSH Ass't. Chr. 3; State Science Fair 2.

**GENE BADER**

Beginner Band 1; Intermediate Band 2; Concert Band 3; Marching Band 2,4; Baseball 1,2; SSSH 4, Ass't Chr. 4, Chr. 4; Industrial Arts Club 3,4.

**HOWARD BAITCHER**

Beginner Band 1; Intermediate Band 2; Concert Band 3,4; Marching Band 4; Spring Musical 3; Arts Club 1; German Club 1.

**CHARLES BAKER**

Student Council 1,2; H.R. Pres. 1,2,3; Pep Club 3; SSSH Chr. 4; SSM 4.

**CLAIRE BALIN**

Transferred from Brooklyn Park H.S., Brooklyn, Md., 1; Arts Club 3; French Club 3; Ushers Club 4; Future Teachers 2.



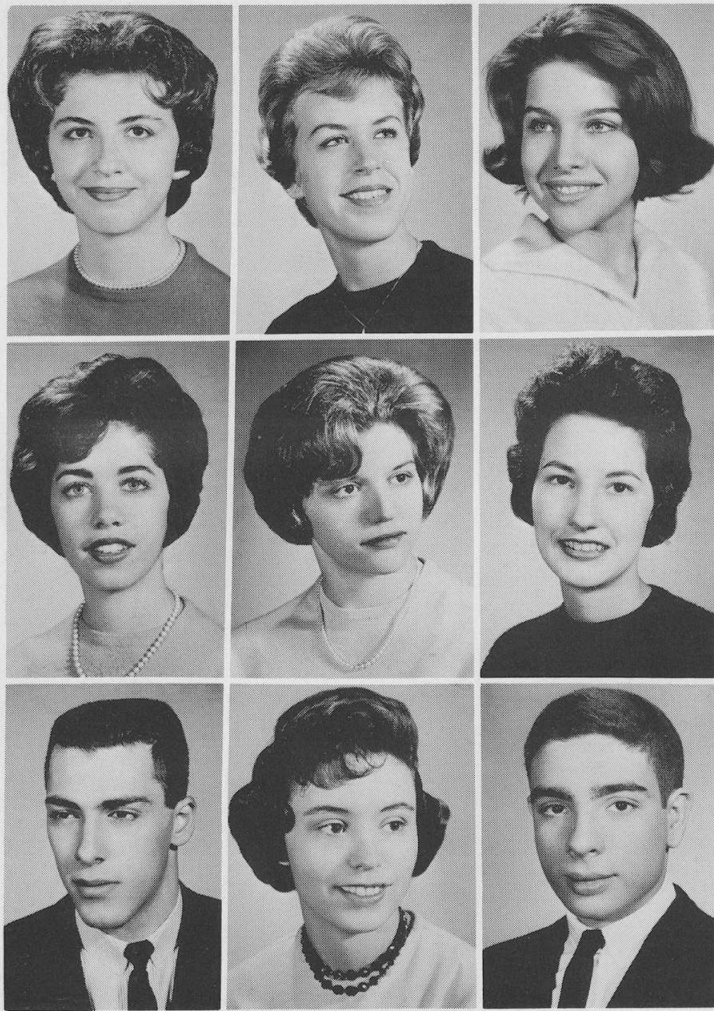

**GLORIA BALKONIS**

Transferred from Carl Schurz H.S., Chicago, 2; Spring Play 3; Pep Club 3; Ushers Club 4.

**MERRILY BALLOU**

Cabinet 3,4, Alt. 3, Sec'y. 4; H.R. Pres. 1,2; Redskins' Revue 2,4, Crew 2; G.A.A. 1,4; Cheerleader 4; Pep Club 1,2; Tri-Hi-Y 1,2, Pres. 2; SSSH Sec'y. 4; Personal Service Monitor 2; Ushers Club 3,4; Student Union Monitor 4.

**ALICE BARNOW**

Bronze Key 3; Silver Pin 2; Student Council 1,2,3, Alt. 1,3; Homecoming Crew 2,4; Cabinet 4; H.R. Pres. 1,3; Spring Play Crew 1,2; Arts Club 1; *Apotheosis* 3,4, Vice Pres. 4; *West Word*, Feature Editor 4; *Spectrum* 4; Art Council 2; G.A.A. 3; Pep Club 2; French Club 1,4; District Science Fair 2; Unity Board 4.

**FRANCES BARRON**

Cabinet Alt. 1; National Thespians, Treas. 4; Fall Play 3,4; Spring Play 2,5; Redskins' Revue 3; Arts Club 2; G.A.A. 1,2,4; Pep Club 1,3; Tri-Hi-Y 1; SSM 2; Personal Service Monitor 4; French Club 1,2,3,4; Future Teachers 3,4.

**JEANETTE BARTSCH**

Vivace 2; Girls' Glee 1,2; Choir 3,4; Spring Musical Crew 1,2, 3,4; Gold Choral Pin 4; Silver Choral Pin 3.

**SHARON BASARA**

G.A.A. 1,2,3,4, Letter 2; Tri-Hi-Y 2; SSSH Sec'y. 2; Ushers Club 4.

**THOMAS J. BEDDIA**

Student Council 2; Cabinet 1,3; Redskins' Revue 4; Football 1,2,3,4, Minor "N" 2,3, Major "N" 4; Basketball 1,2, Minor "N" 2; Track 1,2,3,4; Minor "N" 1,2,3, Major "N" 4; "N" Club 4; Pep Club 1,2; SSM 3,4, Sup. 4; Student Union Board, Pres. 4; Unity Board 4

**DONNA BEHR**

G.A.A. 2; Spanish Club 3; Future Nurses 2,3.

**BRUCE BENDOFF**

Homecoming Crew 4; Cabinet 3; Redskins' Revue 4; Fall Play Crew 1; Spring Play Crew 1; SSM 3; SSSH Chr. 4; Wrestling 1; Spanish Club 1,2

**CAROLE BENSON**

Bronze Key 3; Twirlers 1,2; Spotlighters 1; G.A.A. 1,2; SSM 4; Personal Service Monitor 3; Future Nurses 1.

**BARBARA BERG**  
SSM 4.

**HOWARD GERALD BERGER**

Redskins' Revue 4; SSSH Chr. 3; SSSH Sup. 4; Chess Club 4.

**WILLIAM R. BERNDT**

**JEAN BERT**

Girls' Glee 1; G.A.A. 4; Pins & Pans 1.

**SUSAN BEUTELSPACHER**

Transferred from Taft H.S., Chicago, 1; G.A.A. 2,3,4, Board 4; Personal Service Monitor 2,4; Ushers Club 4.

**DORIS BLAKE**

**KATHRYN BLAUL**

Girls' Glee 1,2; Tri-Hi-Y 1; Personal Service Monitor 4.

**CAROLE BLUMENTHAL**

Cabinet Alt. 2; Homecoming Crew 4; Homecoming Court 4; Spotlighters 2; G.A.A. 1,2; Pep Club 2; SSO 3,4; French Club 1,2.

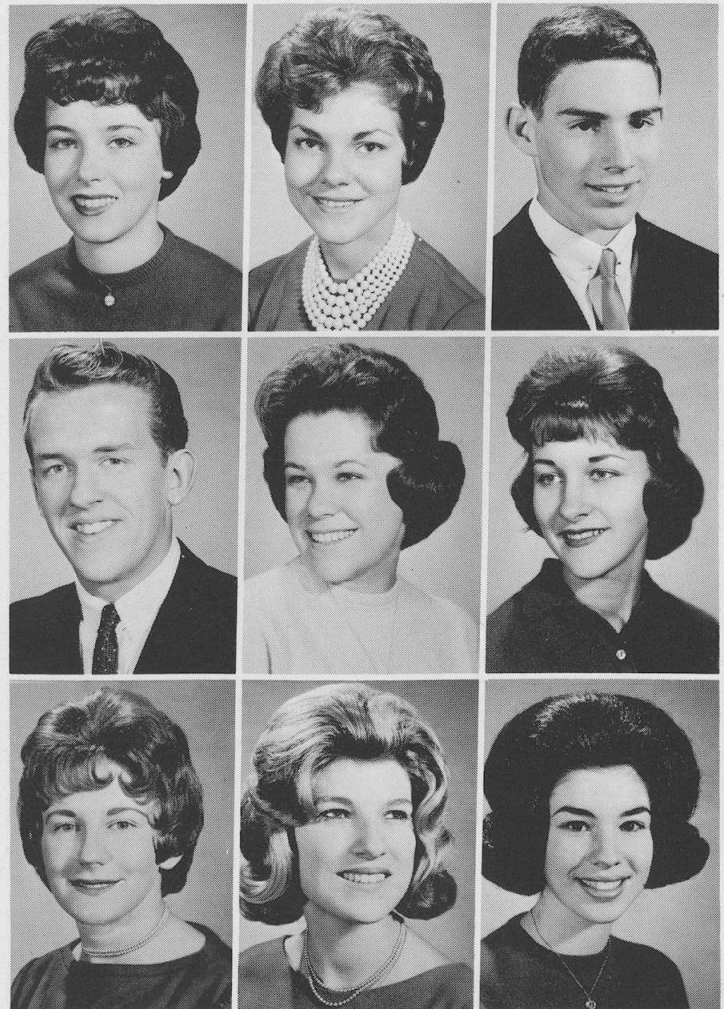

**FRED BOLIN**  
SSSH Chr. 4.

**KAREN BOND**  
Girls' Glee 2; Redskins' Revue 4; Spring Musical 2; G.A.A. 1; SSSH Sec'y 3; SSM 4; Personal Service Monitor 1; French Club 2,3,4.

**JOANNE BORISOF**

**SUZANNE BOURGERIE**  
Student Council Alt. 1; Homecoming Committee 3,4; H.R. Pres. 1,2; Redskins' Revue 2,3,4; Art Council 1; G.A.A. 1,2,4; Cheerleader 1,2; Tri-Hi-Y 1; SSO 2,3,4; Spanish Club 3.

**SHARON BOYKO**  
Student Council Alt. 1; G.A.A. 1; Tri-Hi-Y 2.

**STARR BRAVERMAN**  
Homecoming Committee 2,3,4, Ass't. Director 3, Director 4; Cabinet 1,2,3,4, Sec'y. 2,3, Alt. 4; Spotlighters 1,2, Sgt. at Arms 1, Pres. 2; Redskins' Revue 4; Arts Club 1; SSO Executive Board 2; SSSH Sec'y. 3; SSSH Personal Sec'y. 3; Recept. 4; Personal Service Monitor 2,4, Service Award 2; Service Pin 2; French Club 1,2,4; Student Union Board, Sec'y. 4.

**ARLIS BREEN**  
Pep Club 2; Personal Service Monitor 3,4; Spanish Club 2,3; District Science Fair 1; Future Teachers 1.

**TRUDE BREI**  
Student Council Alt. 3; H.R. Sec'y. 2; Homecoming Crew 4; Girls' Glee 1,2,3; Spring Musical 2; G.A.A. 1,2,4; Pep Club 2; Tri-Hi-Y 1,2, Treas. 2; SSM 4; Student Union Monitor 4.

**PAUL BIETZKE**  
Intermediate Band 1,2; Concert Band 3,4; Concert Orchestra 4; Dance Band 4; Arts Club 2,4; Camera Club. 4.

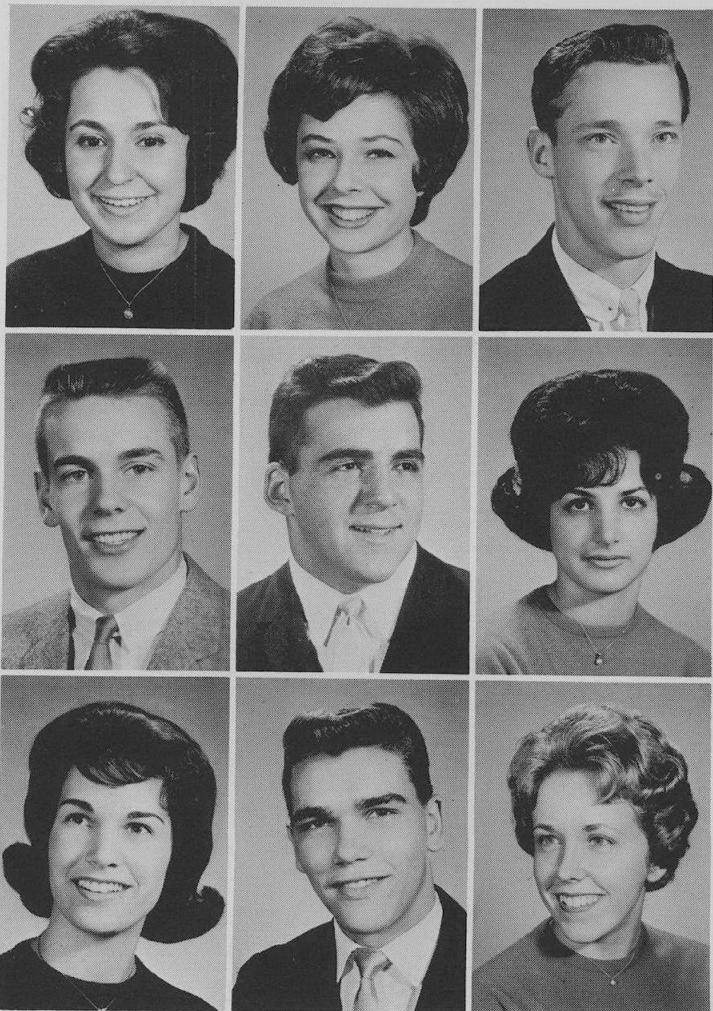

**GAIL BROMBERG**  
Transferred from Senn H.S., Chicago, 2.

**MARLENE BROOKS**  
Bronze Key 3; Blue Honor Certificate 1; Student Council Alt. 3; Homecoming Crew 4; Spotlighters 1,2,3; Arts Club 1,2,4, Board 1, Historian 2; *Spectrum* 4; G.A.A. 1, Pin 1; SSSH Sec'y. 3; Personal Service Monitor 3,4; Spanish Club 1,2,3,4, Pres. 4; Unity Board 4.

**JAMES BROWN**  
SSSH Ass't Chr. 3; SSM 4.

**ROBERT BROWN**  
H.R. Vice Pres. 1; Boys' Glee 1; Basketball 2,3,4; Football 4, Major "N" 2,3,4; "N" Club 2,3,4; Hi-Y 3.

**NEILL BROWNSTEIN**  
National Honor Society 4; H.R. Vice Pres. 1,2,3,4; Football 1,2,3,4, Minor "N" 1,2, Major "N" 3,4; Wrestling 1,2, Minor "N" 1,2; Track 1,2, Minor "N" 1; "N" Club 3,4; Personal Service Monitor 1; District Science Fair 1.

**DOLORES BRUSIN**  
Student Council 3,4; Homecoming Committee 4; Girls' Glee 1,2; Minor Music Award 2; *Spectrum* 4; G.A.A. 1,2, Pin 1; Pep Club 1,2; SSM 3; Spanish Club 2,3.

**TERRI BRUSMAN**  
Homecoming Committee 4; National Thespians 4; Spotlighters 3; Fall Play 3,4; Redskins' Revue 2; G.A.A. 1,2; Personal Service Monitor 2,4; French Club 2,3,4; Future Teachers 3.

**FRANK BUDZISZ**  
Transferred from Gordon Technical H.S., Chicago, 3.

**ELIZABETH BURKHARDT**  
National Honor Society 3,4; Bronze Key 3; Silver Pin 2; Cabinet 2,4, Alt. 2; Homecoming Committee 4; *Spectrum* 4; G.A.A. 1,2,3,4; Monitor Board 2; SSSH Ass't. Head Sec'y. 3; SSSH Head Sec'y. 4; Spanish Club 1,2,3,4.

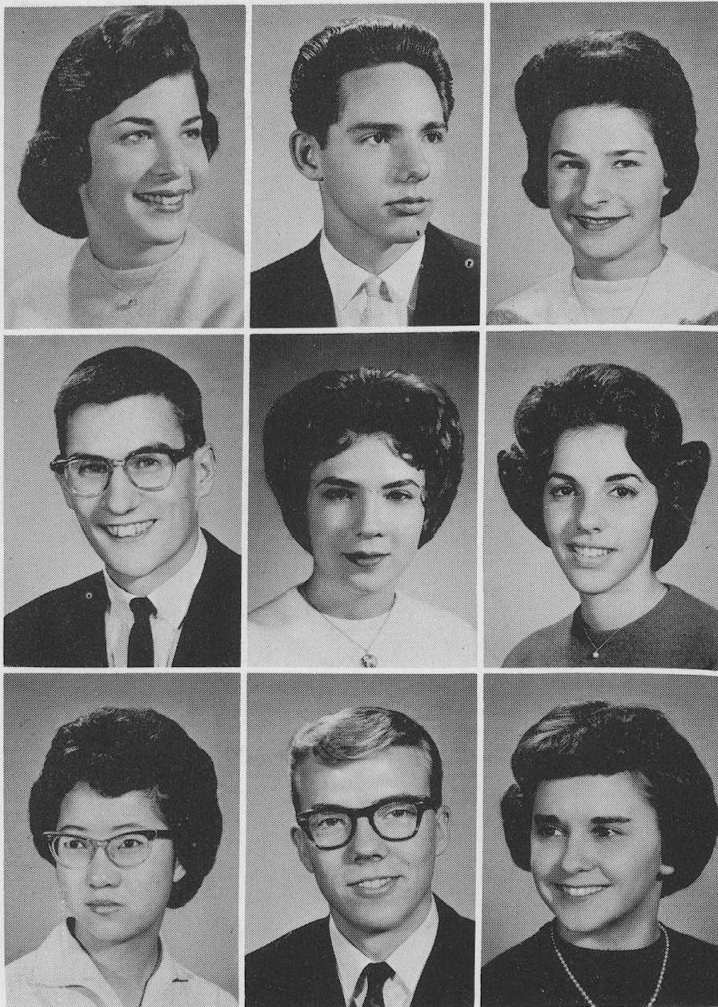

**VIRGINIA BURNS**

Blue Honor Certificate 2; Homecoming Committee 4; Spring Play Crew 2; Redskins' Revue 2; *Spectrum* 4; G.A.A. 1,2,3; Pep Club 2,3; Tri-Hi-Y 1; SSO 2,3,4, Recpt. 4; French Club 2,3; Ushers Club 3,4, Pres. 4; Unity Board 4.

**DON BYERS**

Basketball 2; Track 2,4; Gymnastics 3,4.

**CAROL CAHAN**

Spotlighters 1; Spring Play Crew 2; Redskins' Revue 4; G.A.A. 1,2,3; Personal Service Monitor 4; French Club 2,3,4; Future Teachers 2.

**JAMES CARDER**

National Honor Society 3,4; Bronze Key 3; Silver Pin 2; Student Council 1,2, Alt. 2; Homecoming Committee 2,3,4, Executive Board 3,4; Cabinet, Pres. 3,4; H.R. Pres. 2; Illini Boys' State 3; Redskins' Revue 2,3,4; Arts Club 1,2; *Spectrum* 2; Tennis 1,2; Major "N" 2; "N" Club 2,3,4; SSM 1,2; Student Union Board 4; Honor Board 3; Unity Board 4.

**GARNET CARLSEN**

Transferred from Mallinckrodt H.S., Wilmette, 2.

**LYNNE CHAMLIN**

National Honor Society 4; Transferred from Senn H.S., Chicago, 3; Bronze Key 3; Fall Play Crew 3; *Spectrum*, Academic Co-Editor 4; SSM 3,4.

**CHARLENE CHANG**

National Honor Society 3,4; Bronze Key 3; Student Council 3,4, Pres. 4; G.A.A. 3; Science Seminar 3; Math Club 4; Unity Board 4; International Relations Club 3.

**JEFFERY CHASE**

Transferred from South Dade H.S., Homestead, Fla., 2; Spotlighters 2; Redskins' Revue 4; Hi-Y Award 2; Arts Club 2,3; Biology Club 2.

**THERESA CIERNY**

Transferred from Cardinal Stritch H.S., Chicago, 2; Girls' Glee 2.

**ROBERT CIMS**

Transferred from Senn H.S., Chicago, 1.

**RICHARD CIRINCIONE**

Transferred from Schurz H.S., Chicago, 2.

**VIRGINIA CLAASSEN**

Cabinet Alt. 1,4; H.R. Sec'y 3; Girls' Glee 1,2,3; Choir 4; Silver Pin 4; Spotlighters 1; Redskins' Revue 3; Spring Musical 1,2,3,4; G.A.A. 1,2,3, Pin 1, Minor Letter 3; Pep Club 2; Tri-Hi-Y 1; SSM 1; Personal Service Monitor 2,3,4; Spanish Club 2,3; Ushers Club 4.

**BRIAN CLARK**

**GAIL COHEN**

H.R. Treas. 4; Spring Play Crew 2; G.A.A. 1,2,4; French Club 1,2,3; SSM 4.

**HOWARD COHEN**

Blue Honor Certificate 1; Student Council 2,3; H.R. Pres. 1; Illini Boys' State 3; Spring Play 2; Redskins' Revue 4; Arts Club 2; SSM 3; SSO Executive Board 4; Personal Service Monitor 2,3; Spanish Club 1,2; Student Union Board 4; Honor Board 3; Unity Board 4.

**KENNETH COHEN**

H.R. Vice Pres. 1; Redskins' Revue 4; SSM 2,3, Sup. 4; German Club 1; Intramurals 4.

**LINDA COHEN**

Student Council Alt. 1; Homecoming Crew 4; Spotlighters 1,2; Arts Club 1; G.A.A. 1,2; Pep Club 2; SSO 3.

**HARLEY COKLISS**

Transferred from Roosevelt H.S., Chicago, 1; Beginner Band 2; SSM 4; Spanish Club 3; Physics Club 3; Camera Club 4.

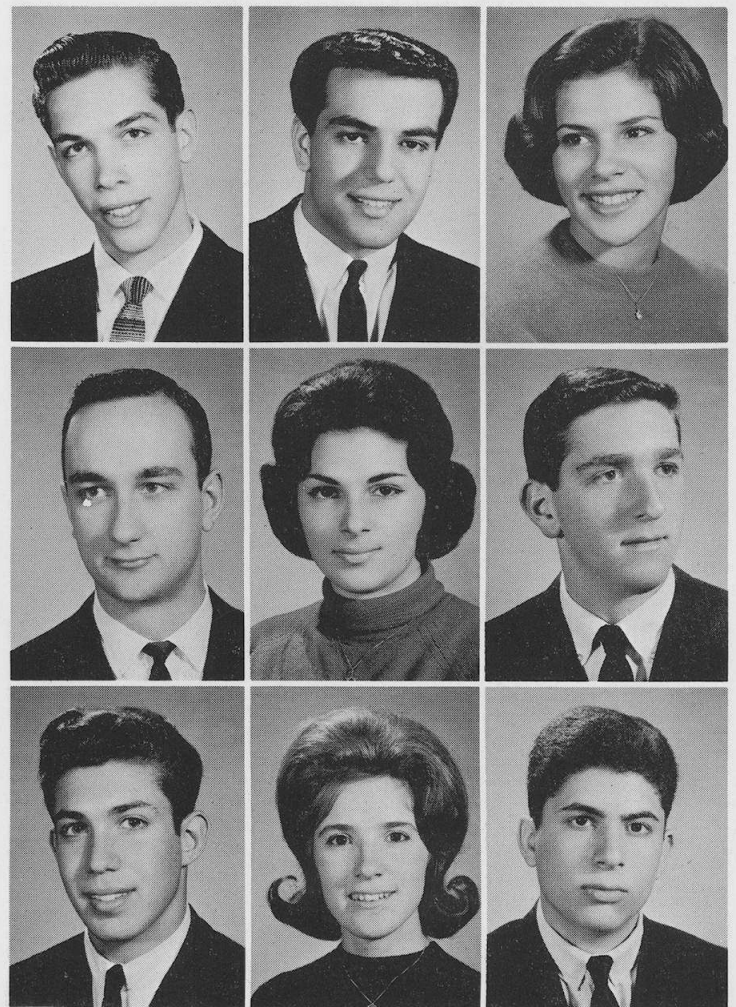

**SANDRA COLECCHIA**  
G.A.A. 1,2,3,4; Pep Club 2; Personal Service Monitor 1,2.

**WILLIAM CONRAD**  
Intermediate Band 1,2; Concert Band 3,4; Marching Band 3,4;  
Cadet Band 1; Brass Ensemble 2; *West Word* 4.

**SUSAN COOK**  
National Honor Society 3,4; Student Council 2; Cabinet 1;  
Homecoming Crew 4; American Ideas Seminar 3; Concert Band  
1,2,3,4; Orchestra 1,2,4; Marching Band 1,2,3,4; Woodwind En-  
semble 2; Arts Club 1,2,3,4; *Apotheosis* 3,4; G.A.A. 1,4; Spanish  
Club 1,2,3; Science Seminar 3; State Science Fair 2.

**WARREN COOPER**  
Football 1,2, Minor "N" 2; Basketball 1; Track 1,2,4, Minor  
"N" 1,2; Wrestling 4; SSSH Ass't. Chr. 3; SSSH Chr. 3; Personal  
Service Monitor 1,2; Student Union Monitor 4.

**PENNY CORN**  
Student Council Alt. 1,2; Spotlighters 1; Redskins' Revue 2,3;  
Pep Club 1,2; SSO Sec'y. 3,4; French Club 2,3; Future Teachers  
2,3.

**SHARON CRAMPE**  
Girls' Glee 2,3; *Spectrum* 4; G.A.A. 1,2; Tri-Hi-Y 1,2; Pep  
Club 2; Personal Service Monitor 1,2,3,4; Musical 3,4; Student  
Union Monitor 4.

**DAVID DALEY**  
Swimming 4; SSSH Chr. 4; SSM Sup. 4.

**ELAINE DALSON**  
Transferred from Schurz H.S., Chicago, 2.

**A. PAUL DAVIDSON**  
Transferred from Bowen H.S., Chicago, 3; Personal Service  
Monitor 4; Biology Club 4.

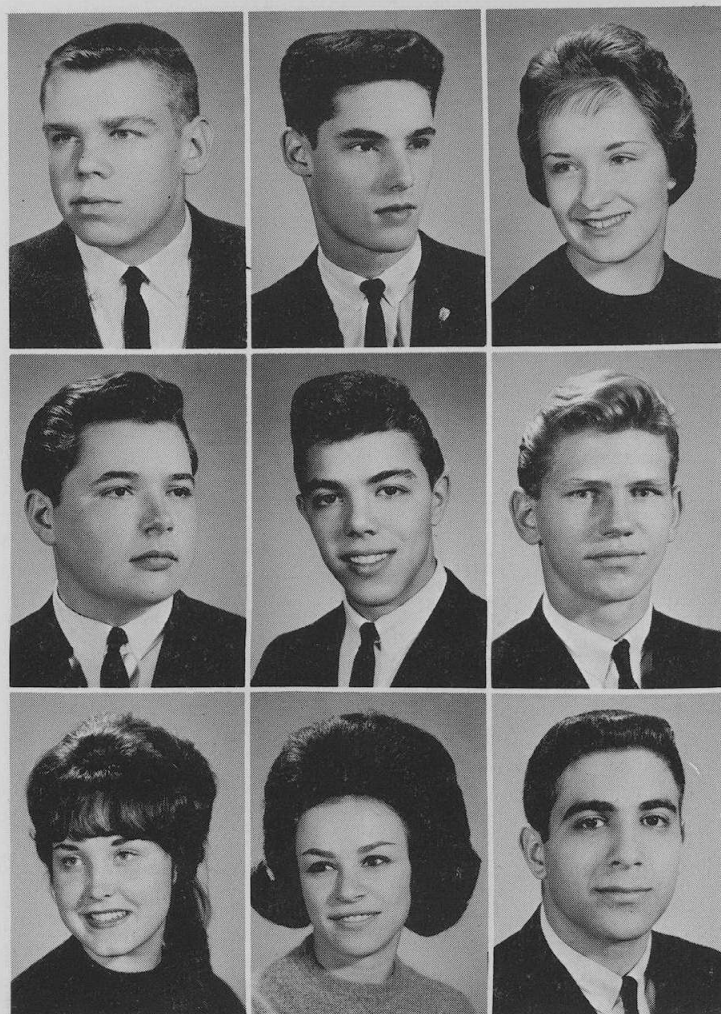
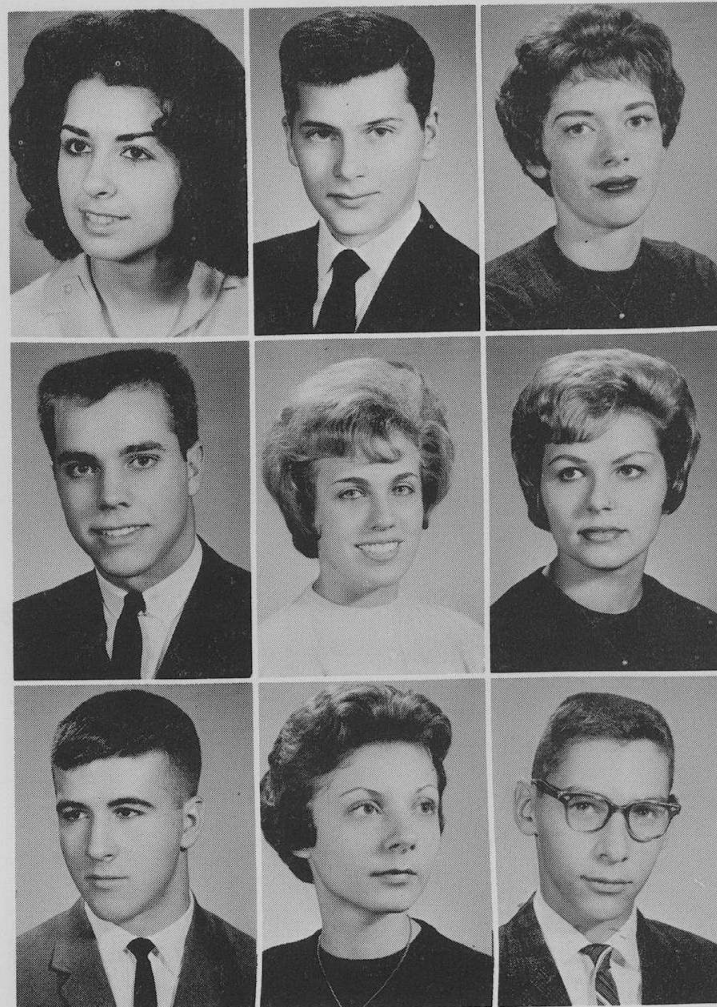

**KENNETH DAVIS**  
Redskins' Revue 4; Pep Club 3; SSM 1,2; SSSH Chr. 3,4; Latin  
Club 1,2; Russian Club 2; Ski Club 4.

**MARVIN DAVIS**  
Transferred from Roosevelt H.S., Chicago, 4; National Honor  
Society 4; Student Council 4.

**JANET DAY**  
Art Council 2,4, Treas. 4; G.A.A. 2,3,4; Tri-Hi-Y 2; Personal  
Service Monitor 2; Ushers Club, Sec'y. 4.

**ROBERT DE MAA**  
Transferred from Argo Township H.S., Argo, Ill., 1.

**VICTOR DE MARTINO**  
H.R. Officer 1.

**FRANK K. DEMITH**  
H.R. Vice Pres. 4; Wrestling 4.

**KATHLEEN DE VOGLEAR**  
Girls' Glee 1,2,3,4; Silver Pin 4; Spring Musical 1,2,3,4; G.A.A.  
1.

**JUDITH DIDIER**  
G.A.A. 3; Personal Service Monitor 1,2; SSM 4.

**MICHAEL DINITZ**  
Student Council Alt. 1,4; Cabinet Alt. 2; H.R. Pres. 2, Vice  
Pres. 3; SSSH Chr. 4; German Club 1,2; District Science Fair 2.

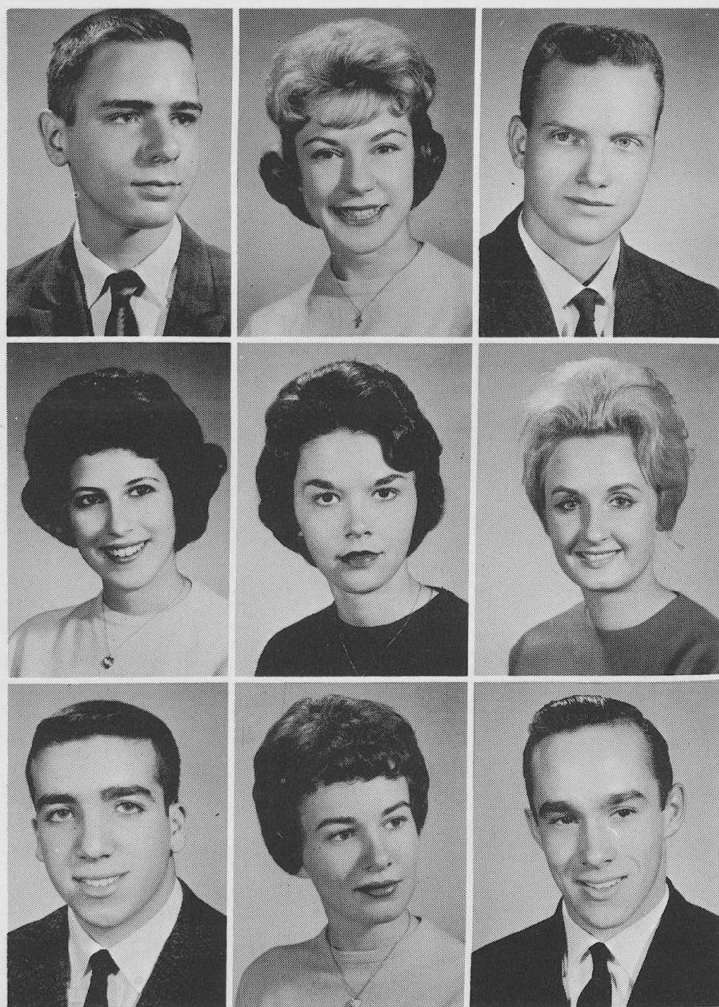

**RONALD DITTHARDT**

National Honor Society 4; Bronze Key 3; Personal Service Monitor 4; State Science Fair 1,2; Astronomy Club 3,4, Sec'y. 4.

**ANITA DOCZEKALSKI**

Girls' Glee 1,2,3; Musical Honor Certificate 2; Choir 4; Choral Silver Award 4; Musical 4; G.A.A. 4; 100% Club 3; Orchestis 4.

**GERALD L. DORBAND**

Golf 2, Minor "N" 2; SSM 1,2,4, Sup. 4.

**MERLE DORFMAN**

National Honor Society 4; Blue Honor Certificate 2; H.R. Pres. 1; Girls' Glee 1; Spotlighters 1,2; Arts Club 1,2, Treas. 2; *Spectrum*, Academic Co-Editor 4; G.A.A. 1,2; Personal Service Monitor 2; SSM 4; French Club 1,2.

**RUTH DORRIAN**

Blue Honor Certificate 2; Student Council 3; Homecoming Crew 4; Redskins' Revue 2; G.A.A. 1,2,3,4; Pep Club 2; Tri-Hi-Y 1; SSM 2; SSSH 3; Executive Board Clerk 3,4; French Club 1,2; Student Union Monitor 4.

**HELEN ANN DUGAN**

Student Council 2,3,4, Alt. 2; Spotlighters 1; *Apotheosis* 1,2,3,4; *West Word* 1,2,4, News Editor 4; Latin Club 2,3; International Relations Club 3.

**MICHAEL DUHL**

Bronze Key 3; Silver Pin 2; Student Council Alt. 3; Cabinet 1,4, Alt. 1, Vice Pres. 4; H.R. Pres. 2; *Spectrum* Sports Editor 4; Basketball 1,2; Baseball 1,2,3,4, Minor "N" 2, Major "N" 3; SSO 3,4, Sup. 3; Executive Board Chr. 4; Personal Service Monitor 2; Student Union Board 4; Unity Board 4.

**NANCY EGAN**

Student Council Alt. 2; Cabinet Alt. 3; H.R. Sec'y 1; Girls' Glee 1,2; Choir 3,4, Choral Pin 3; Spotlighters 1; G.A.A. 1,2,3,4, Board 2,3,4, Major Letter 2, State Award 3.

**RICHARD EBY**

Arts Club 4; SSM 4; Latin Club 2; Biology Club 2; District Science Fair.

**JAMES ECKMANN**

Student Council 1,3, Alt. 1, Sgt. at Arms 3; H.R. Pres. 1, Vice Pres. 2, Treas. 3; Football 1,2, Minor "N" 2; Swimming 1,2,3,4, Minor "N" 2, Major "N" 3,4; Track 1; "N" Club 3,4, Sec'y. 4; SSM 1,2; SSSH Sup. 4; Personal Service Monitor 3; Student Union Board, Vice-Pres. 4; AVA 1,2,3.

**PATRICIA EINSWEILER**

**ROBERT ELLENSOHN**

Golf 1,2,3,4, Minor "N" 1,2, Major "N" 3; SSM 1; Personal Service Monitor 2; Student Union Monitor 4; AVA 3,4.

**RHODA EX**

Student Council 3; Cabinet 2; H.R. Pres. 1; Homecoming Crew 2,4; Fall Play Crew 2; Spring Play Crew 2; G.A.A. 1; Pep Club 1,2; SSM 4; French Club 1,2,4.

**GLENN EYLES**

SSM 4.

**DONALD FABBRO**

Student Council 2; Track 1,2; Hi-Y 4; Spanish Club 3; Intramurals 4.

**KATHLEEN FABER**

SSM 4; Personal Service Monitor 2.

**SUSAN FAUST**

Blue Honor Certificate 1,2; Student Council 1,2,3, Alt. 1; Homecoming Committee 2,3,4, Sec'y. 2; H.R. Vice Pres. 1,2; Girls' Glee 1,2; Vivace 1,2,3,4, Sec'y. 4; Choir 3,4, Sec'y 4; Silver Choral Pin 3; Gold Choral Pin 3; Spotlighters 1; Redskins' Revue 2; Spring Musical 4; G.A.A. 1; Pep Club 1,2; Tri-Hi-Y 1,2; French Club 1,2,3,4; Student Union Board 4; Honor Board 3.

**SANDRA FEIG**

Transferred from Austin H.S., Chicago, 3; SSSH Sec'y. 4; SSO 4; SSM 3,4.

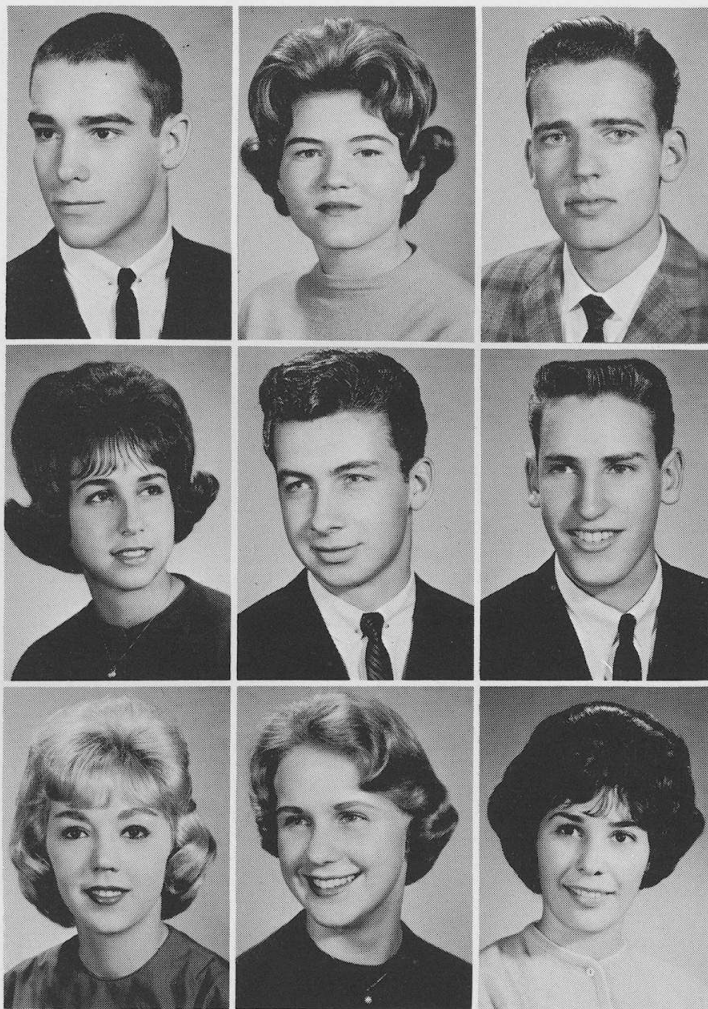

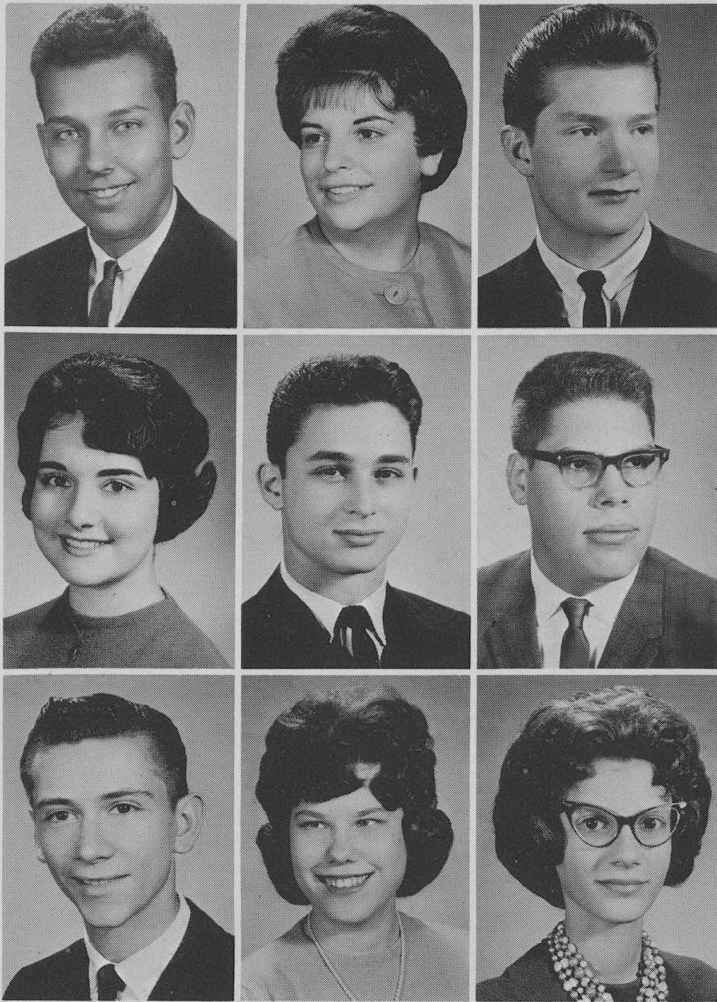

**CRAIG FELDPAUSCH**

Cadet Band 1; Concert Band 1,2,3,4; Dance Band 4.

**CAROL SUE FERRARO**

Transferred from California H.S., Whittier, Calif., 2; G.A.A. 1,2,3; SSO 3,4; Personal Service Monitor 4; Ushers Club 4.

**JAMES FEURER**

Transferred from Lane Tech H.S., Chicago 3.

**SHARON FIELD**

Cabinet 1; Redskins' Revue 4; G.A.A. 1,2; SSSH Sec'y. 3; French Club 2,3,4.

**BARRY FISHER**

Boys' Glee 1,2; Cabinet Alt. 3; Choir 3,4; Spring Play 1,2, Fall Play 1,2; Gymnastics 1; SSM 2,4; Spanish Club 2,3.

**KENNETH FLAMMANG**

SSO 4; Personal Service Monitor 2,4; Science Club 1; Biology Club 3,4.

**JAMES FORD**

Boys' Glee 1,2, Choir 3,4; Spring Musical 3,4.

**MARGARET FORTNEY**

Girls' Glee 1,2; G.A.A. 1,2,3,4, Board 1,2, Mgr. 2,3, Pin 1, Minor Letter 2, Major Letter 2; Spanish Club 3; Ushers Club 4; Future Teachers 2,4; Pins & Pans 4.

**REGINA FOSS**

Spotlighters 1,2; G.A.A. 1,2,3,4, Pin 1, Minor Letter 2, Major Letter 2, Board 2,3; Personal Service Monitor 3,4; German Club 2; Future Teachers 2.

**SUSAN FOX**

Girls' Glee 2,3, Choir 4, Award 2; Spring Musical 1,2,3,4; G.A.A. 1,2,3,4, Award 1,2; 100% Club 3.

**GARY FRANK**

Football 1,2; Basketball 1,2; SSM 4.

**PAUL FRANK**

**LYNETTE FRAY**

G.A.A. 1; Tri-Mi-Y 2; Spanish 2.

**IRENE FRESKE**

Cabinet Alt. 2; Twirlers 1,2; Redskins' Revue 3; Spanish Club 2.

**DARLENE FRIEDKIN**

Student Council Alt. 3; G.A.A. 1,2; Spanish Club 2; Personal Service Monitor 2,4.

**PATRICIA FULKERSON**

National Honor Society 3,4; Blue Honor Certificate 1; Bronze Key 3; Student Council 1,2, Alt. 2; *Spectrum* 4; Art Council 3; G.A.A. 1,2,3,4, Treas. 3, Vice Pres. 4, Minor Letter 2; Major Letter 2, First State Letter 3; Pep Club 2; SSM 2; SSO Recpt. 3; SSSH Sec'y 4; Latin Club 1,2; Spanish Club 3,4; District Science Fair 1; Math Club 4; Ski Club 1; Ripplettes 1.

**KATHLEEN GABEL**

Cabinet 1,2,3,4; G.A.A. 1; Pep Club 2; Tri-Hi-Y 2; SSSH Sec'y. 3,4; Personal Service Monitor 1, Pin 1; Pins & Pans 2.

**SHARON GAGNE**

Blue Honor Certificate 2; Student Council 1,3; Homecoming Committee 4; Cabinet 3,4; H.R. Pres. 1,2; Major Oratorical Contest 2,3,4; Redskins' Revue 4; Spring Musical 4; SSSH Sec'y 4; Personal Service Monitor 2,3,4; French Club 1,2; Student Union Board 4; Ushers Club 4.

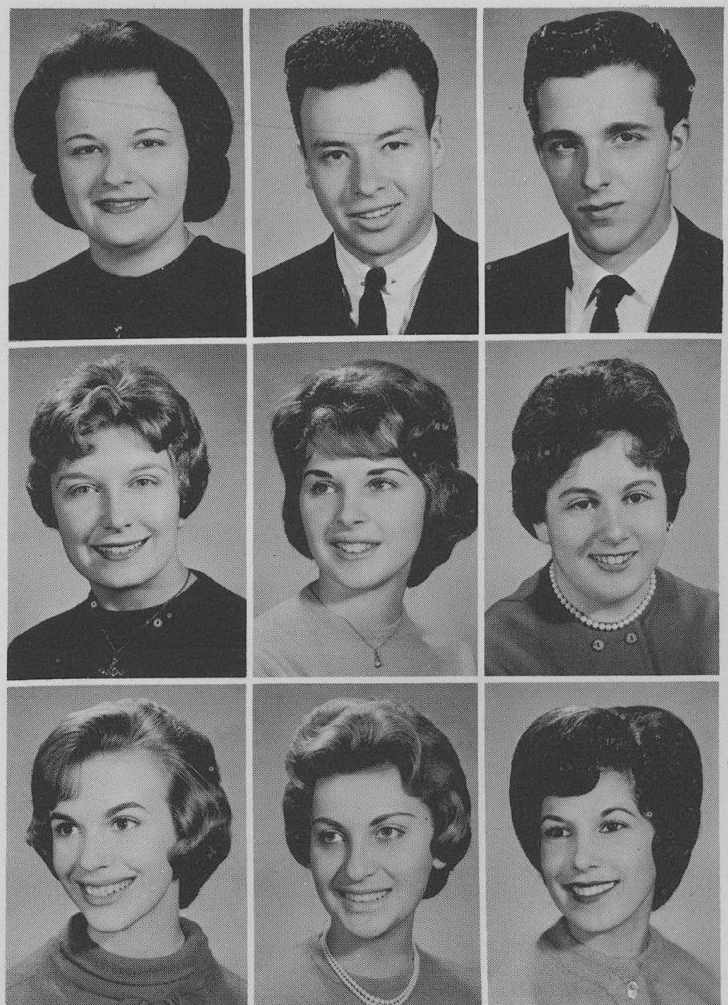



CLAUDIA GALLAGHER

PAULETTE GERARD

Transferred from Foreman H.S., Chicago, 2; Girls' Glee 2,3, Minor Music Award 3; Arts Club 3; French Club 3; Ushers Club 4; Future Nurses 2.

CORAL GHIONZOLI

Transferred from Roosevelt H.S., Chicago, 2.

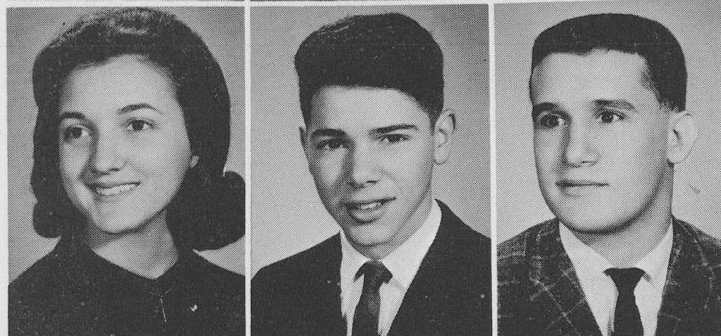

LYNN GHIONZOLI

Transferred from Roosevelt H.S., Chicago, 2; Girls' Glee 2; G.A.A. 4; SSM 4.

EDWARD GILLMAN

National Honor Society 4; Transferred Hyde Park H.S., Chicago, 2; Masque and Gavel Speech Contest 2; French Club 3.

ROBERT GITLIS

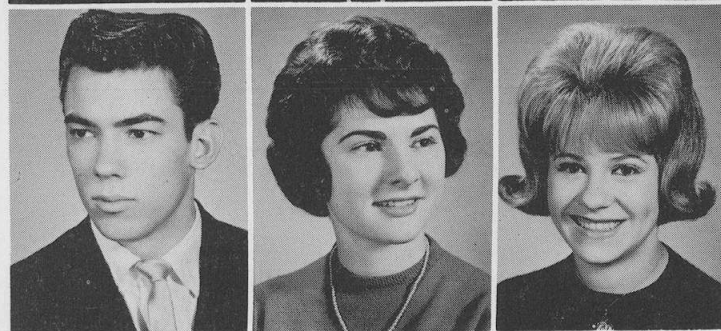

THOMAS GLADE

KATHLEEN GLAVES

Blue Honor Certificate 1; Spotlighters 1,2,3; Arts Club 4; G.A.A. 1; Pep Club 3,4; Personal Service Monitor 3,4; Spanish Club 2; District Science Fair 2; Ushers Club 3,4.

NENA GOLDBERG

Spotlighters 1,2; Arts Club 1; G.A.A. 1; Pep Club 2,3; Future Teachers 2.

HOWARD GOLDENSTEIN

Transferred from Sullivan H.S., Chicago, 2; Intermediate Band 2; Concert Band 3,4; Band Letter 3; Marching Band 3,4; Dance Band 4.

JULIE GORDON

Bronze Pin 3; Silver Pin 2; Student Council 3,4, Alt. 3; Homecoming Crew 4; Debate Team 2; American Ideas Seminar 3; Spotlighters 1,2; Spring Play 1; Fall Play 1,2; Arts Club 1,2,3; *Apotheosis* 2,3,4; *Spectrum*, Co-Editor-in-Chief 4; G.A.A. 1,2; SSO 3,4, Ass't. Head Sec'y. 3; Personal Service Monitor 3; French Club 1,2,3,4; Russian Club 2,3,4; Unity Board 4.

LEE K. GORDON

Intermediate Band 1,2; Concert Band 3,4; Concert Orchestra 3,4; Marching Band 3,4; All-State Music Activity 4; Redskins' Revue 4; Spanish Club 3; AVA 1,2,3,4.

JON C. GORENSTEIN

Homecoming Crew 4; Cabinet 2,3; Swimming 1; Pep Club 3; SSM 1,2,3,4, Sup. 4; SSSH 4; French Club 2; District Science Fair 2.

GAYLE GRAHAM

Cabinet Alt. 1,2; Girls' Glee 1,2; G.A.A. 1; Pep Club 2; SSSH 4; SSM 4; Spanish Club 2; 100% Club 3.

CORINNE GRAYSON

Transferred from James Monroe H.S., Bronx, N.Y., 3; Student Council Alt. 4; Cabinet Alt. 4; American Legion Oratorical Contest 3; East-West Speech Tournament 3; National Forensic League 4; National Thespians 4; Spotlighters 3,4; Fall Play 4; Spring Play 3; Redskins' Revue 4; Masque and Gavel, Vice Pres. 3; *Spectrum* 4; SSO 4.

CAROL GREEN

G.A.A. 1; Pep Club 2; Personal Service Monitor 2; Future Nurses 1; Ski Club 1.

MICHAEL ALLEN GREEN

Student Council Alt. 1; Football 1,2,4, Major "N" 4; Track 1,2; Wrestling 1; "N" Club 4; SSM 3.

GLEN GREENBERG

Transferred from Calumet H.S., Chicago, 1; Spanish Club 4.

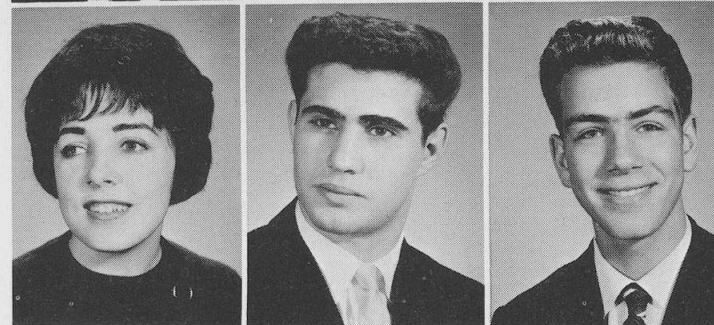
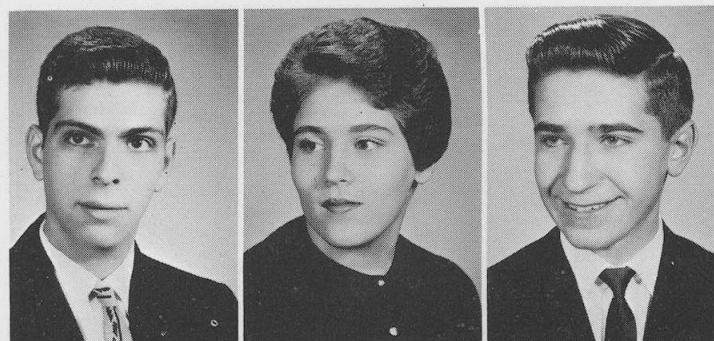

**JOYCE GREENBERG**

National Honor Society 4; Student Council Alt. 1,2; Homecoming Crew 4; Spotlighters 1,2,3; Spring Play Crew 3; Arts Club 1,2,4; *West Word* 2; *Spectrum* 4; G.A.A. 1; SSSH Sec'y. 3; Personal Service Monitor 4; Spanish Club 1,2,3,4; Pep Club 1.

**SHARRON GREENMAN**

Spring Play Crew 2; G.A.A. 1,2; Pep Club 1; Tri-Hi-Y 1; SSSH Sec'y. 3; SSM 4; Spanish Club 1,2.

**DIANE E. GRIPPO**

Transferred from St. Scholastica H.S., Chicago, 2.

**VIVIAN HABLER**

Girls' Glee 1,2; Tri-Hi-Y 1,2; SSSH Sec'y. 3; SSM 4.

**JUNE HAERLE**

Student Council Alt. 2; Homecoming Committee 2,4, Head Sec'y 4, Homecoming Queen 4; Cabinet 1,3,4, Alt. 1, Vice Pres. 3; H.R. Sec'y. 1; Redskins' Revue 2,3,4; *Spectrum* 4; G.A.A. 1,2,4; Pep Club 1,2; Tri-Hi-Y 1; SSM 2; SSSH Sec'y. 3; SSO Rept. 4; French Club 2,3; Student Union Board, Treas. 4; District Science Fair 2; D.A.R. Citizenship Award 4.

**DON HANSON**

Beginner Band 1; Intermediate Band 2; Boys' Glee 1; Track 1; Cross Country 2,3; Pep Club 4; SSO 3,4.

**DONALD HAROLDSON**

**LOUISE HANSON**

Transferred from Marian H.S., Omaha, Neb., 3.

**JAMES HART**

Student Council 1,2, Alt. 1; Football 1,2,3,4, Minor "N" 2, Major "N" 2,3,4, Co Captain 4; Basketball 1,2,3,4, Varsity Major "N" 2,3,4; Baseball 1,2,3,4, Minor "N" 2, Major "N" 3; "N" Club 2,3, Pres. 4; Hi-Y 3,4; SSO Supervisor 3,4; Illini Boys' State 3; Student Union Monitor 4.

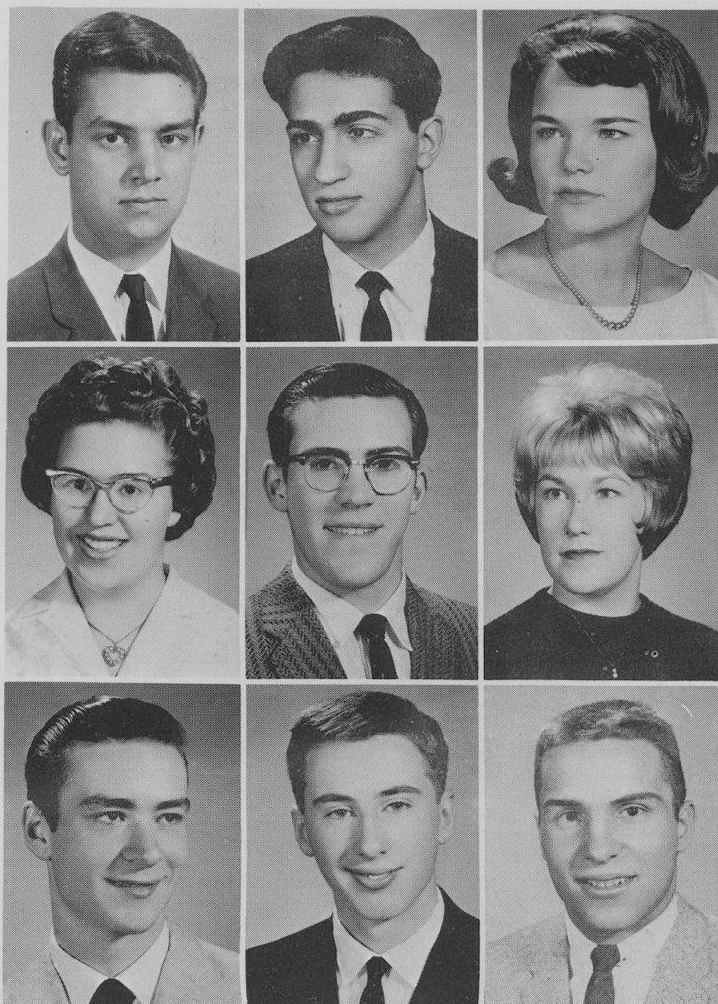
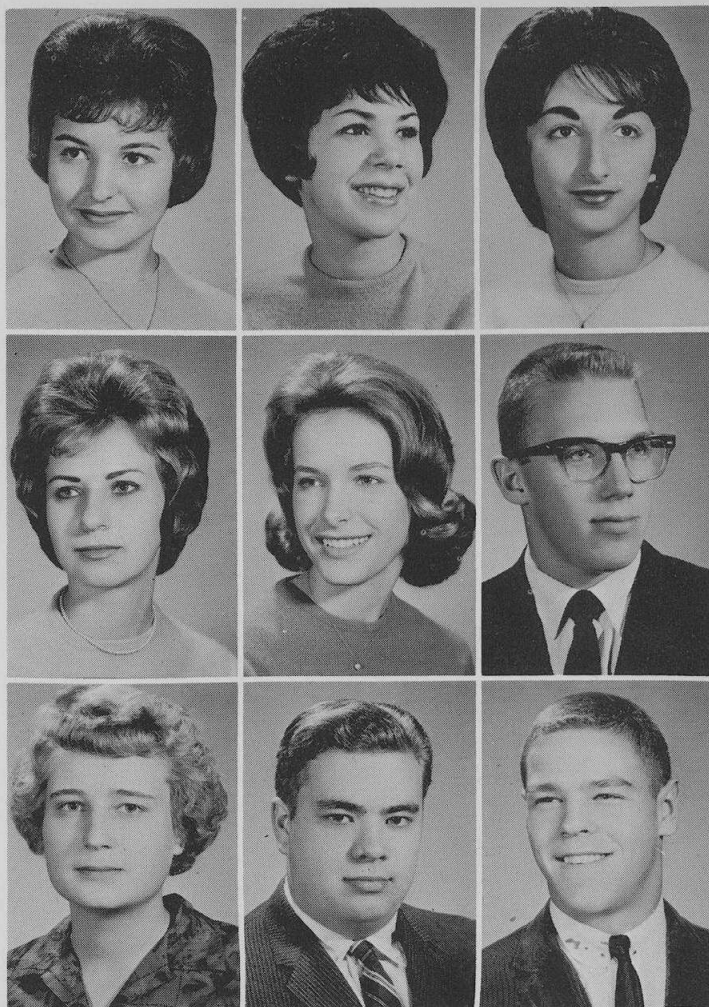

**DANIEL G. HARVY, JR.**

Student Council 1,2, Alt. 2; Cabinet Alt. 4; Intermediate Band 1,2; Cadet Band 1; Concert Band 3,4; Letter 3, Pin 4; Concert Orchestra 3,4; Marching Band 2,3,4; Spring Musical 3,4; Arts Club 1,2; Hi-Y 1,2,3,4, Chaplain 2,3, Vice Pres. 4; French Club 2,3; Student Union Monitor 4; Camera Club, Vice Pres. 4; AVA 1,2,3.

**REYAUD HASSAN**

Redskins' Revue 4; Swimming Team 1,2; SSM 3; SSSH Ass't Chr. 4; French Club 3,4.

**SHARON HAWKINS**

G.A.A. 1,4; Personal Service Monitor 3,4; Future Nurses 1,2,3,4.

**CHARLENE HEDBERG**

H.R. Sec'y 1,3; Beginner Band 1; Cadet Band 1; Intermediate Band 2; Concert Band 3; Marching Band 3; Band Letter 3; Girls' Glee 1; Spring Musical 1; Arts Club 1,2; G.A.A. 1,2,3,4, Pin 1, Board Chr. 2, Minor Letter 2, Major Letter 2, Board 3,4, 1st State Award 3, 2nd State Award 4; Pep Club 1,2; Tri-Hi-Y 1,2; Personal Service Monitor 4; Spanish Club 3,4; Future Teachers 1,2,4; District Science Fair 2; Pins & Pans 1,2,4.

**DAVID HELMER**

Intermediate Band 1,2; Concert Band 3,4; Marching Band 4; Dance Band 4; Barbershoppers 1,4; Choir 3; Baseball 2; District Science Fair 2.

**DONNA HENDRICKSON**

Girls' Glee 1,2,3,4, Choral Silver Pin 4; Spring Musical 3,4.

**RICHARD HENRIKSEN**

Cadet Band 1; Intermediate Band 1,2; Concert Band 4; Gymnastics 2.

**ROBERT HEPBURN**

Gymnastics 1,2; Cross Country 4; SSSH Chr. 3.

**ROBERT HERKERT**

Student Council Alt. 2; Football 1,2,3,4, Minor "N" 2,3, Major "N" 4; Wrestling 1,2,3,4, Minor "N" 2,3, Major "N" 4; Track 2; "N" Club 4; SSSH Chr. 3, SSSH Sup. 4; Student Union Board 4; AVA 1,2,3.





**SHERRY LYNNE HERMAN**

National Forensic League 3,4, Sec'y.-Treas. 4; Debate Team 1,3, 4, Capt. 4; Beginner Band 1; Concert Band 3; Letter 3; Cadet Band 2; Spotlighters 1,2,3; Fall Play Crew 1; Spring Play Crew 2; G.A.A. 1,2,3,4, Minor Letter 2, Major Letter 3; Personal Service Monitor 1; Latin Club 1; German Club 2,3,4; Chess Club 1.

**MARTHA M. HERZON**

Intermediate Band 1,2; Fall Play 1; G.A.A. 1,2,4; Pep Club 3; SSSH Sec'y 3; Personal Service Monitor 4; Spanish Club 1,2,3,4, Board 1; Ushers Club 4; Future Teachers 2.

**WILLIAM HESS**

Transferred from Wheat Ridge H.S., Denver, Colo., 1; Redskins' Revue 4; Intramurals 4.

**JOHN HILBERT**

Football 1,2; Basketball Mgr. 1,2; Track 2.

**LARRY HILL**

Student Council 1; Cabinet 1,2, Alt. 1; *West Word* 4; Football 1,2,3,4; Basketball 1,2,3; Track 1,2; "N" Club 4; Personal Service Monitor 4.

**GLORIA LYNNE HILLMAN**

Transferred from Austin H.S., Chicago, 2; Homecoming Crew 4; Major Oratorical Contest 3; Spotlighters 2,3; G.A.A. 2,3,4; SSM 2,3,4; Personal Service Monitor 3; Spanish Club 3,4; Latin Club 2; Biology Club 3.

**PATRICIA HINIZ**

G.A.A. 1,2,4; Personal Service Monitor 1,2; Service Award 1.

**DEAN HIRSHMAN**

Beginner Band 1; Intermediate Band 2; Concert Band 3; Marching Band 3; Hi-Y 2,4, Treas. 4; SSSH Chr. 4; Student Union Monitor 4; Biology Club 2.

**GERALD ERNEST HOFF**

**RICHARD HOFFING**

Major Oratorical Contest 3; Intermediate Band 1,2,3; Concert Band 3; Marching Band 3; Spring Musical 1,2; Hi-Y 1; SSM 4; Spanish Club 2; Astronomy Club 3; Physics Club 3.

**ANDREA HOFFMAN**

National Honor Society 4; Bronze Key 3; Student Council Alt. 1,2; Cabinet 3,4; Spotlighters 1,2; Spring Play Crew 2; Redskins' Revue 3; Arts Club 1,2; *Apotheosis* 2,4; *West Word* 1; *Spectrum*, Literary Co-Editor 4; G.A.A. 1; Pep Club 2; SSSH Sec'y 4; Personal Service Monitor 1; Spanish Club 2; District Science Fair 1.

**DAVID EDWIN HOGLUND**

National Honor Society 4; Bronze Key 3; Blue Honor Certificate 2; Cabinet 1; *Spectrum* 2,3,4, Publicity Editor 4; Hi-Y 3,4; SSSH Chr. 4; Student Union Monitor 4.

**PHILIP HOLDER**

**JOHN HOOK**

**BARBARA ANN HOPPS**

Bronze Pin 3; Pep Club 2,3; Spanish Club 2,3; Future Nurses 1.

**RONALD HORLICK**

Astronomy Club 4; Biology Club 4.

**MARY ANN HOUSTON**

**EVAN IMBER**

National Honor Society 4; Student Council Alt. 1; Homecoming Committee 4; American Ideas Seminar 3; *Apotheosis* 1,2, 3,4; Spotlighters 1,2, Sec'y 2; Arts Club 1,2,3,4, Pres. 2,3,4; G.A.A. 1; SSO 3; French Club 1,2,3,4.

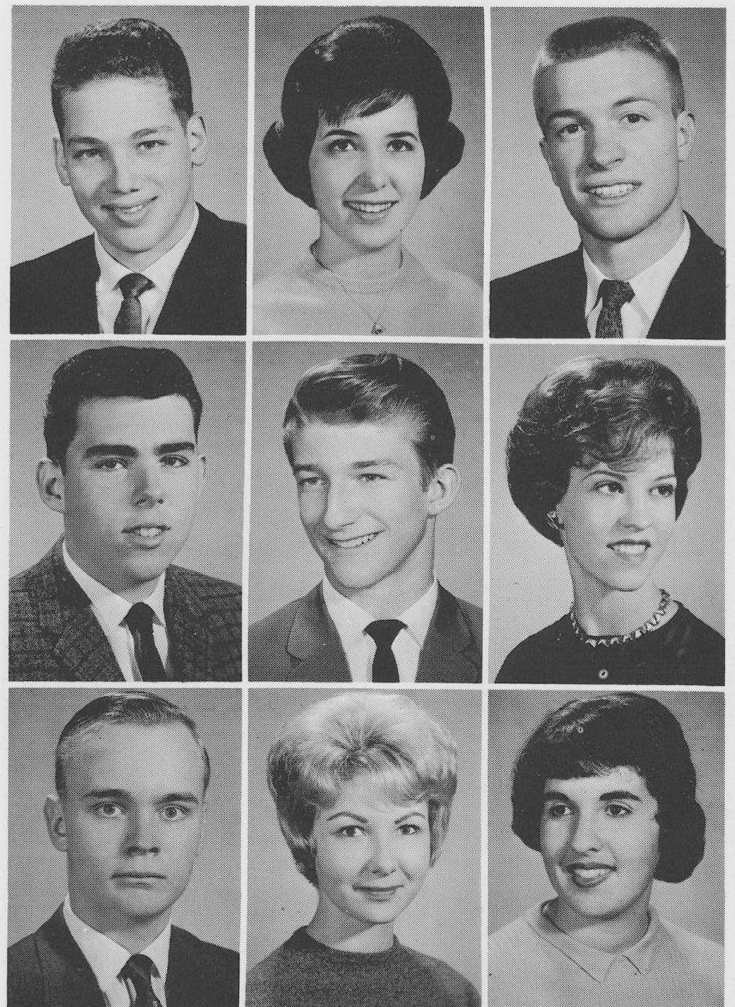

**LORITA IMMERGLUCK**

Student Council 1,2; Cabinet, Treas. 4; H.R. Pres. 1; Girls' Glee 1; Spotlighters 1,2,3; Spring Play Crew 3; Arts Club 1,2; G.A.A. 1,2; SSM 4; Personal Service Monitor 1,2, Service Award 2; French Club 1,3.

**JOYCE IRWIN**

Girls' Glee 1; Spring Musical 1; Tri-Hi-Y 1; Pep Club 3; Spanish Club 3; Ushers Club 4; Personal Service Monitor 2,3,4.

**SANDRA JACH**

G.A.A. 1,2,3,4, Pin 1, Minor Letter 2, Major Letter 3, State Letter 4; District Science Fair 2; SSSH 4.

**DONALD JACOBS**

Spanish Club 1; Camera Club 4.

**JAMES JAEGER**

German Club 4; Radio Club 1,3,4.

**JOHN JAEGER**

Football 1,2; Wrestling 1; SSM 2.

**LAWRENCE JAMROZEK**

Industrial Arts Club 3.

**THEODORE JANEK**

Spanish Club 2; Hi-Y 4; Intramurals 4.

**ROBERT JANET**

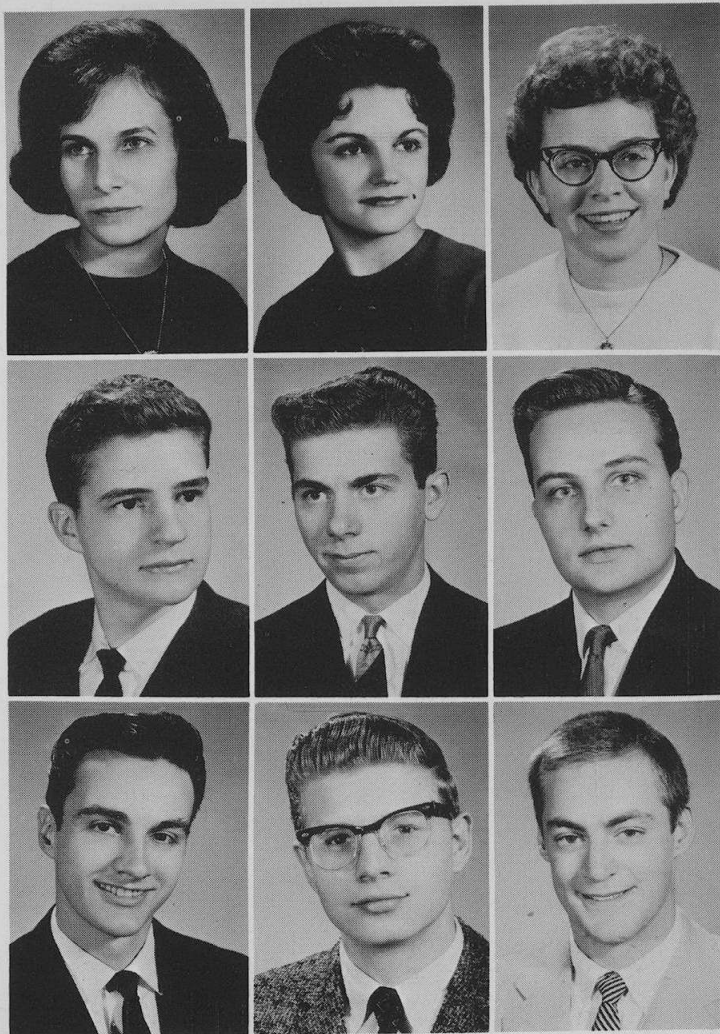

**JOHN RAYMOND JANET**

Transferred from Senn H.S., Chicago, 2.

**STEPHEN JENSIK**

National Honor Society 4; Bronze Key 3; Gold Pin 2; Boys' Glee 1; Swimming 1; Personal Service Monitor 2; Latin Club 1,2,3; District Science Fair 2; Math Club 4.

**RONALD JESSE**

Transferred from Notre Dame H.S., Niles, 2.

**BRUCE JOHNSON**

Cross Country 1,2,3, Minor "N" 2, Major "N" 3; SSM 1,2,3; SSSH Chr. 4; Science Club 1; Biology Club 2.

**NANCY JULIUS**

Student Council 1; Cabinet Alt. 3; Arts Club 4; G.A.A. 1,2; Pep Club 2,3; Personal Service Monitor 2,3; Ushers Club 4.

**STEVEN KAAGE**

Intramurals 4; Track 4; Hi-Y 4.

**BARBARA KALYER**

**PATRICK KAMM**

Transferred from St. Patrick's H.S., Chicago, 3; Bronze Key 3; Camera Club, Pres. 4; Math Club 4; Physics Club 3; Personal Service Monitor 4.

**LOIS KARCH**

National Honor Society 4; Bronze Key 3; Gold Pin 2; Homecoming Committee 2,3,4; Cabinet, Treas. 1; Spotlighters 1,2; Spring Play Crew 2; Redskins' Revue 3; Arts Club 1,2; *West Word* 2; *Spectrum*, Co-Editor Senior Section 4; G.A.A. 1; SSSH Sec'y 3; SSO Recpt. 4; Spanish Club 1,2,3,4; District Science Fair 2.

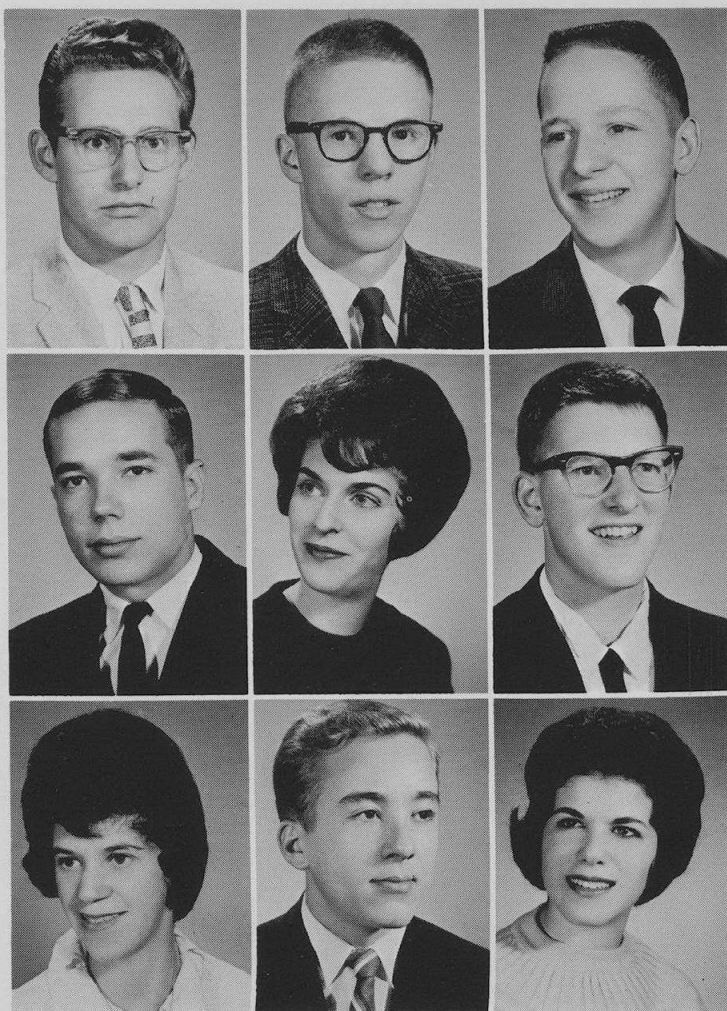

GEORGIA KATSOOLIAS  
Transferred from Austin H.S., Chicago, 3.

SANDRA KAY  
Girls' Glee 2,3,4; Personal Service Monitor 2.

ANN KAZANOW  
National Honor Society 3,4; Bronze Key 3; Silver Pin 2; G.A.A. 1,2,3,4; Spanish Club 3; Science Club Seminar 2,3,4; District Science Fair 2; Math Club 4; Chess Club 1; Astronomy Club 2,3.

JUDY KIPPERMAN  
Cabinet 3; Spring Play Crew 1; Redskins' Revue 4; G.A.A. 1,4; Orchesis 4; French Club 1,2; 100% Club 3.

PAMELA KIRK  
Cabinet Alt. 1; *Apotheosis* 2,4, Treas. 2; *West Word* 2; *Spectrum* 2,3; G.A.A. 1; Latin Club 1.

MARIBETH KISPERT  
Student Council Alt. 1,2; H.R. Sec'y 3; SSM 4.

DAVID KLEBBE  
Student Council 3; Arts Club 1,2; SSO 4.

TED KLETNICK  
Hi-Y 4.

PHILIP KOHL  
Barbershoppers 4; Choir 3,4; Spring Musical 4; Biology 2.

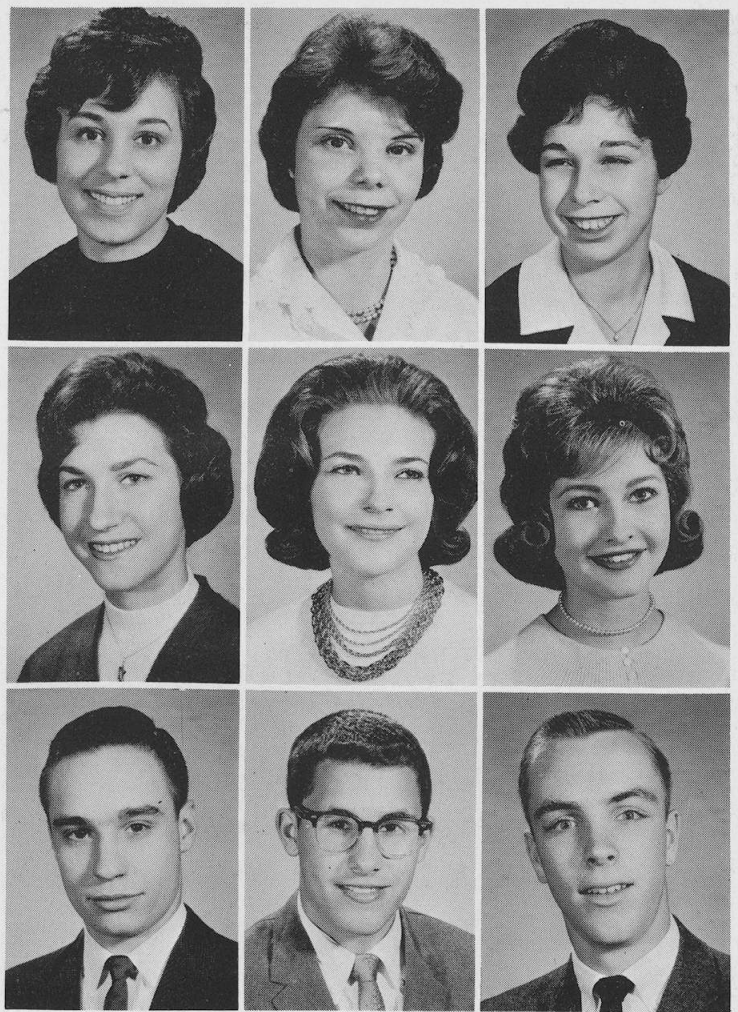

LAWRENCE KOHLS  
Swimming 4; SSSH Chr. 4.

MICHAEL KOWAL

ARNOLD KOWITT  
Swimming Team 1; SSM 4; SSSH Chr. 4;

JOAN KRAEMER  
Transferred from Mallinckrodt H.S., Wilmette, 1; Girls' Glee 1,2,3;

JANICE KREINER  
Transferred from Mallinckrodt H.S., Wilmette, 2; Debate Team 2; Spanish Club 2; Ushers Club 4.

CAROL KREINICK  
National Honor Society 4; Bronze Key 3; Gold Pin 2; Beginner Band 1, Concert Band 2,3,4, Marching Band 2,3,4, Concert Orchestra 3,4; Spring Musical 3; G.A.A. 1,2,3,4, Pin 1, Minor Letter 2, Major Letter 3; Personal Service Monitor 1; Latin Club 1; Science Seminar 3; District Science Fair 3; Math Club 4.

BARRY KREISLER  
Transferred from Austin H.S., Chicago, 2; *Spectrum* 2; Latin Club 2,3; Russian Club 2; Science Seminar 2,3; Astronomy Club 2; Camera Club, Treas. 4.

ANEETA KRUGLY  
Transferred from Oskaloosa H.S., Oskaloosa, Ia., 3.

WILLIAM KRUPNICK  
Student Council Alt. 3; Cabinet 4; Redskins' Revue 4; Arts Club 1,2,4; *West Word* 2; SSO 4; Russian Club 2; Science Seminar 3; Biology Club, Pres. 4; State Science Fair 1,2; Camera Club 4; Chess Club, Pres. 4; Unity Board 4.

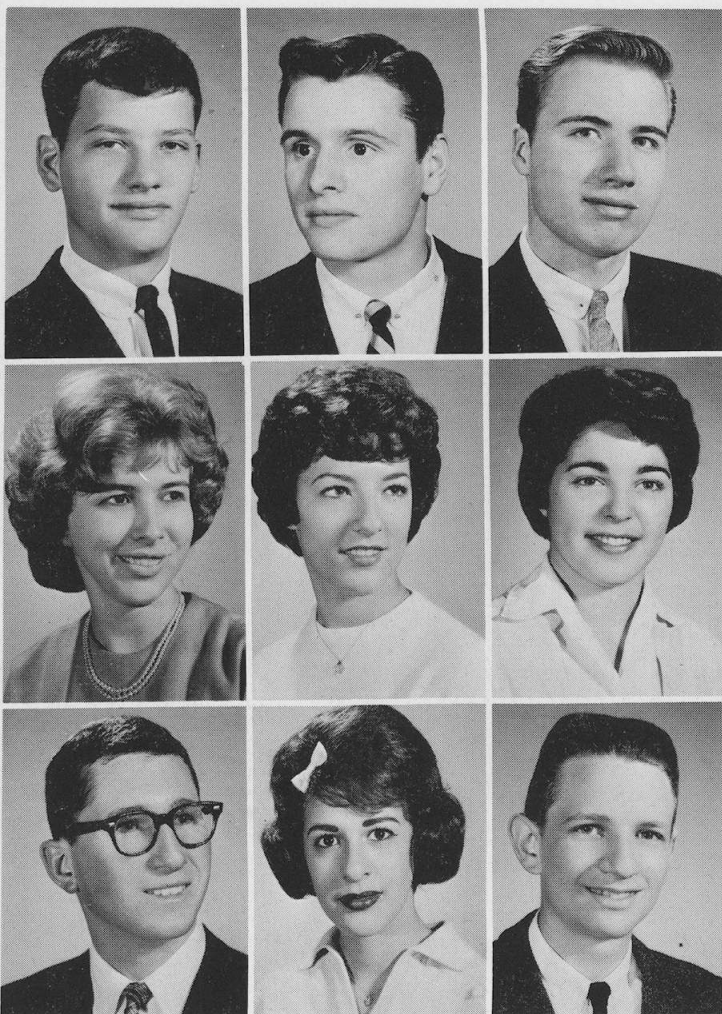

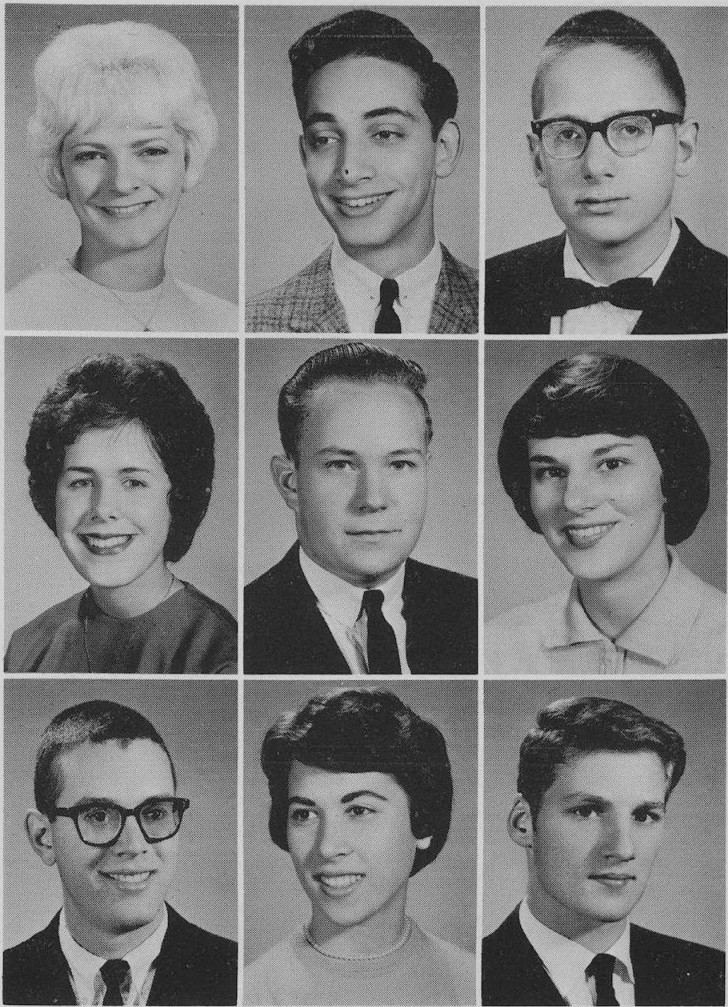

**LESLIE KUMMEROW**

Student Council 1,2; H.R. Sec'y 1; Homecoming Crew 3,4; Cabinet 3; Redskins' Revue 2,4; G.A.A. 1,2,4, Pin 1; Pep Club 1,2; Tri-Hi-Y 1,2; SSM 1; Personal Service Monitor 2; Spanish Club 1; German Club 3; Pins & Pans 1.

**SHELDON KUPERMAN**

Transferred from Senn H.S., Chicago, 1; Cabinet 2; Personal Service Monitor 3; French Club 2,3.

**DAVID KURTI**

Science Seminar 2; District Science Fair 2; Chess Club 1.

**DIANE KWOLEK**

H.R. Sec'y. 2; Girls' Glee 1,2,3; Spotlighters 1,2; Spring Musical 1,2; G.A.A. 1,2,3,4; French Club 2; Science Fair 1.

**THOMAS LADD**

SSM 4; Intramurals 4; Math Club, Co-chairman, Treas. 4.

**PAMELA LASSEN**

SSM 1; Personal Service Monitor 4.

**KENNETH LATIMER**

Student Council 2; Redskins' Review 4; Cross Country 1; Track 1,2; Football 2; Hi-Y 1,2, Pres. 2; SSM 1,2,3,4, Sup. 4; Service Award 2; Student Union Monitor 4.

**BARBARA LAUERMAN**

National Honor Society 3,4; Bronze Key 3; Silver Pin 2; American Ideas Seminar, Sec'y. 3; G.A.A. 1,2,3,4, Minor Letter 2; Personal Service Monitor 1,2,3,4; German Club 1,2; Science Seminar 1,2,3,4; District Science Fair 1,2; Math Club, Sec'y. 4.

**RICHARD LAVIN**

Debate Team 1,2; National Thespians, Vice Pres. 4; Fall Play 4; Arts Club 2,4; Masque and Gavel 3; Football 2; Hi-Y 3,4; Personal Service Monitor 1; Latin Club 2; AVA 1,2,3.

**ROBERT LAWLER**

National Honor Society 4; Silver Pin 2; Homecoming Crew 4; Cabinet 2; National Thespians 3,4, Treas. 3, Pres. 4; Spotlighters 2,3, Vice Pres. 3; Fall Play 2,3; Spring Play 1,2,3; Spring Musical 4; Swimming Team 1; SSO Executive Board (SSSH) 4; SSD Sup. 3; SSM 2; Personal Service Monitor 1; German Club 2,3; Student Union Board 4; Honor Board 3; Unity Board 4.

**STEWART LEAVITT**

Football 1,2; Track 1,2; SSM Sup. 4.

**JOSEPH LeDUC**

SSM 3,4.

**MAVIS LEE**

Student Council Alt. 1; Cabinet 2,3; Fall Play Crew 1; Redskins' Revue 3,4; G.A.A. 1; Tri-Hi-Y 1; SSM 3,4; French Club 1,2.

**JANICE LEHMAN**

Girls' Glee 1,2; Pins & Pans 2.

**B. PENNIE LEVEY**

Girls' Glee 1,2,3; Spring Musical 1,2,3; G.A.A. 1; Tri-Hi-Y 1; SSM 4; State Science Fair 1,2; Spanish Club 2.

**JANE LEVIN**

National Honor Society 4; Bronze Key 3; Silver Pin 2; Student Council 1,2; Homecoming Committee 2,4; Redskins' Revue 3; Spectrum 3,4, Co-Editor Senior Section 4; G.A.A. 1; SSO Executive Board 2; SSSH Sec'y. 3; SSO Recept. 4; Personal Service Monitor 2, Service Award 2, Pin 2; Spanish Club 1,2,3; Biology Club 3.

**LINDA LEVINE**

Blue Honor Certificate 1; Spotlighters 1,2; G.A.A. 1; Pep Club 2; SSSH Sec'y. 4; Spanish Club 1,2.

**RICHARD LEVY**

H.R. Pres. 1,2; Beginners Band 1; Arts Club 1,2; West Word 2; Spanish Club 2; SSM 3; Biology Club 1.

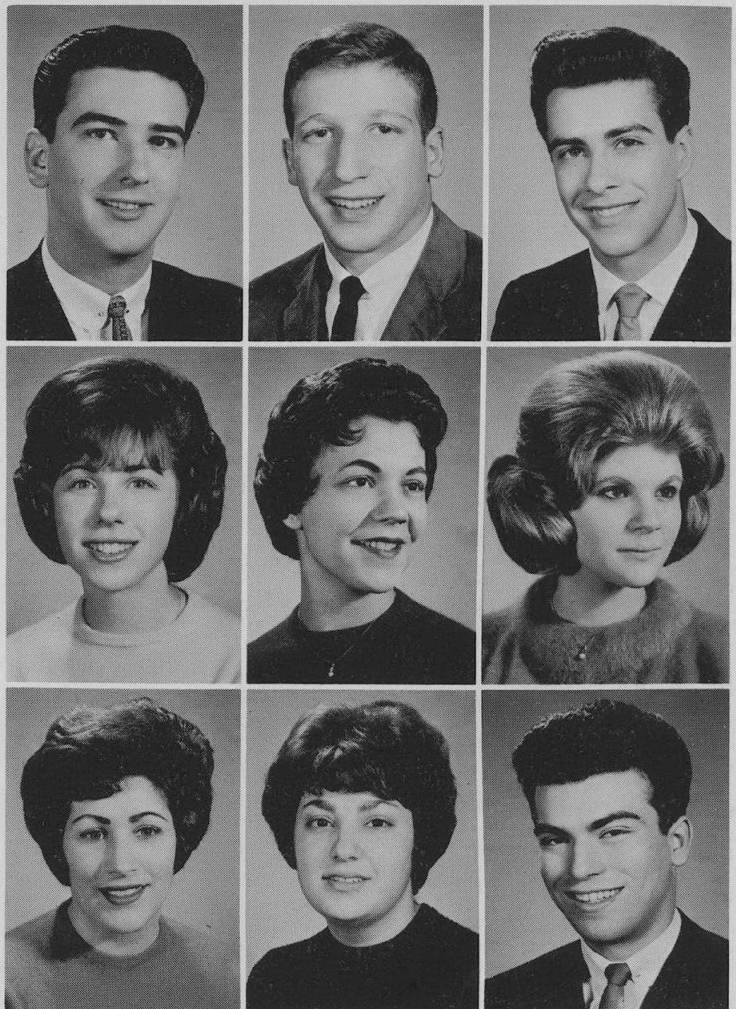

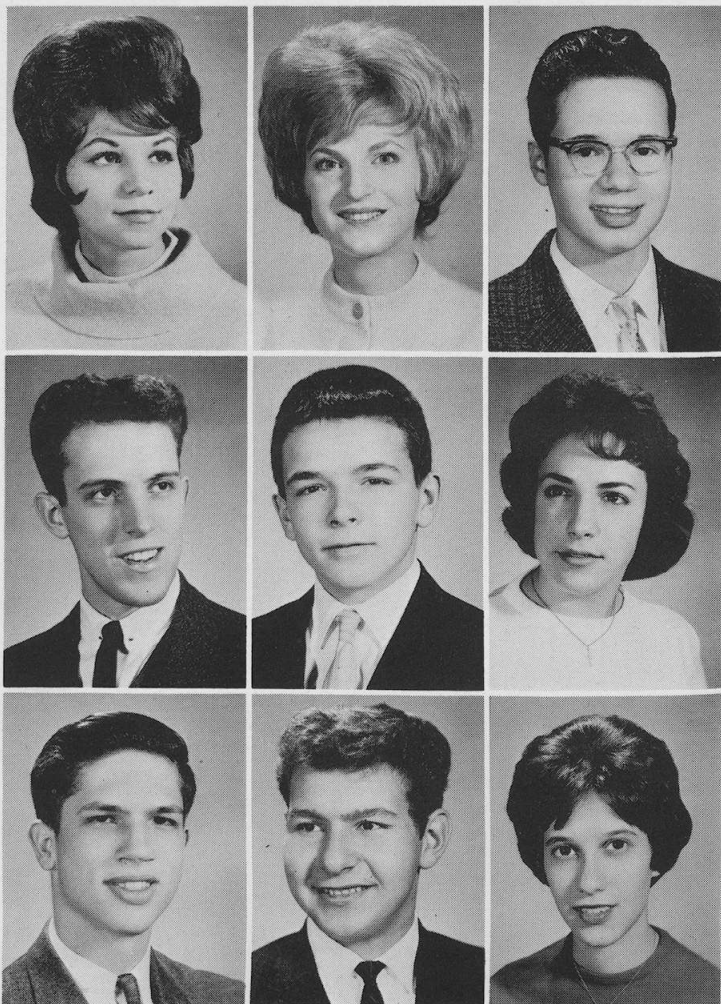

**CHERYL LEWIN**

Cabinet 1; Girls' Glee 1,2; SSO 4; Spanish Club 2.

**SUSAN LEWIN**

Homecoming Crew 4; Cabinet 1,2, Alt. 1; H.R. Vice Pres. 2; Major Oratorical Contest 1,2,3,4; National Forensic League 4; Girls' Glee 2; National Thespians 3,4; Spotlighters 2,3; Redskins' Revue 4; Spring Musical 2; Masque and Gavel 3; *West Word* 3,4; G.A.A. 1,2,3,4; Pep Club 1; Personal Service Monitor 1,3; Spanish Club 3; Ushers Club 3; Quill and Scroll 4.

**MICHAEL LIEBERMAN**

National Honor Society 4; Science Seminar 2,3; Biology Club 2; Astronomy Club 2,3,4; Chess Club 1,2,4, Sec'y. 4; Intramurals 4.

**DONALD F. LINDER**

Intermediate Band 1,2; Concert Band 3,4; Concert Orchestra 4; Marching Band 2,3,4; Spring Musical 4; Intramurals 4.

**GARY LINDERMAN**

Wrestling 1,2,3,4, Minor "N" 1,2, Major "N" 3; Golf 1,2,4, Minor "N" 2; SSM 2,3,4.

**GERI LITTLE**

Transferred from North Hills H.S., Pittsburgh, Pa. 3.

**RICHARD LITTRELL**

National Forensic League 4; Debate Team 4; Beginner Band 1; Intermediate Band 2; Concert Band 3,4; Marching Band 3,4; Astronomy Club 3,4.

**JOSEPH LO CASCIO**

Transferred from Arlington Twp. H.S., Arlington Heights, Ill., 3; Hi-Y 4; SSSH Chr. 4.

**KATHRYN LUBER**

Bronze Key 3; Cabinet 1,2,3,4, Sec'y. 1, Vice Pres. 2, Corr. Sec'y. 3; National Thespians 3,4; Spotlighters 1,2; Spring Play Crew 1; Fall Play Crew 2; Fall Play 3; Redskins' Revue 3; Arts Club 1; G.A.A., Award 1; Pep Club 1,2; SSSH Sec'y 3,4; Spanish Club 1,2,3; Student Union Board 4; Ushers Club 3.

**GENE LUBIN**

Intermediate Band 1,2; Concert Band 3,4; Concert Orchestra 3; Marching Band 2,3,4; Arts Club 4; State Science Fair 1; District Science Fair 2; Intramurals 4; Chess Club 4.

**ROBERT LUKES**

SSSH Ass't. Chr. 3; SSSH Sup. 4; Student Union Board 4.

**BARRY LUTZ**

Student Council Alt. 1,2,3; Hi-Y 1.

**ANTOINETTE LYONS**

Transferred from St. Stanislaus Kostha H.S., Chicago, 2; Student Council 4; H.R. Vice Pres. 2, Pres. 4; Girls' Glee 2; Pep Club 2; SSSH Sec'y. 3; Latin Club 2; Student Union Monitor 4; Ushers Club 4.

**MEREDITH McCARTAN**

Bronze Key 3; Silver Pin 2; Cabinet Alt. 2; Intermediate Band 2; Concert Band 3,4; Concert Orchestra 4; Marching Band 2,3,4; Woodwind Ensemble 2; Tri-Hi-Y 1,2, Chaplin 2; Science Seminar 2,3; District Science Fair 1, State Science Fair 2; Ushers Club 4.

**KATHLEEN McENERNEY**

Student Council 2,3; Cabinet 1; G.A.A. 1,2; Pep Club 2; Personal Service Monitor 1,2,3,4; Student Union Monitor 4.

**DENNIS McINTOSH**

Transferred from Maine Twp. H.S. East, Park Ridge, 3; Traffic Monitor 4; Football 3,4; Minor "N" 3; Major "N" 4; "N" Club 4; Hi-Y 3,4; Radio Club 4.

**ESTHER McLEAN**

Cabinet 1,2, Alt. 1; SSO 3,4, Ass't Head Sec'y 4, SSSH 3, Head Sec'y SSM 4; Personal Service Monitor 1,2; G.A.A. 1; 100% Club 3,4.

**MARGARET A. McPHERSON**

Homecoming Crew 4; H.R. Sec'y. 2, Illini Conservation Camper Rep. 2; *Spectrum* 4; G.A.A. 1,2,3, Award 1,2; Pep Club 3; Tri-Hi-Y 2; SSSH Sec'y. 2; SSM 2,3,4; French Club 2; Student Union Monitor 4.



**MARLENE MALONE**

Fall Play Crew 4; Redskins' Revue Crew 4; G.A.A. 1,2,4, Pin 1; Pep Club 1,4; Tri-Hi-Y 2; Personal Service Monitor 2; Spanish Club 2; Student Union Monitor 4; Future Nurses 2.

**JOSEPH MARGALSKI**

**HARVEY MARGOLIS**

Silver Pin 2; Student Council 2; Cabinet 3; Beginner Band 2; Boys' Glee 1,2; Choir 3,4; Barbershoppers 1,2,4; Spring Musical 3,4; Redskins' Revue 4; Personal Service Monitor 2,4; Student Union Board 4.

**BARBARA MARKS**

Transferred from Mallinckrodt H.S., Wilmette, 2; *Spectrum* 4; Personal Service Monitor 2,3; Spanish Club 3; Ushers Club 4.

**ARTHUR MASLOW**

SSSH Ass't. Chr. 4.

**GARY MENDELSON**

Student Council, Sgt. at Arms 4; Cabinet Alt. 1,2,3; Spotlighters 2; Hi-Y 1,2,4, Vice Pres. 2; SSM 2.

**RICHARD MENDES**

Bronze Key 3; Silver Pin 2; Student Council 3; Cabinet 4; *Apotheosis* 2,3; SSO 3; Russian Club 2,3,4; Math Club 4.

**DARLENE MENDYK**

Transferred from Resurrection H.S., Chicago, 3.

**MARCIA MENKIN**

National Honor Society 4; Bronze Key 3; Silver Pin 2; Student 1,2, Alt. 2; Cabinet 3,4; H.R. Chr. 1,2; Girls' Glee 1,2; Choir 3,4; Vivace 3,4; Silver Choral Pin 3; Spring Musical 3,4; Spotlighters 1; Arts Club 1,2,3; G.A.A. 1; Pep Club 3; Personal Service Monitor 2; Spanish 1,2,3; Optimist Club Writing Award 3.

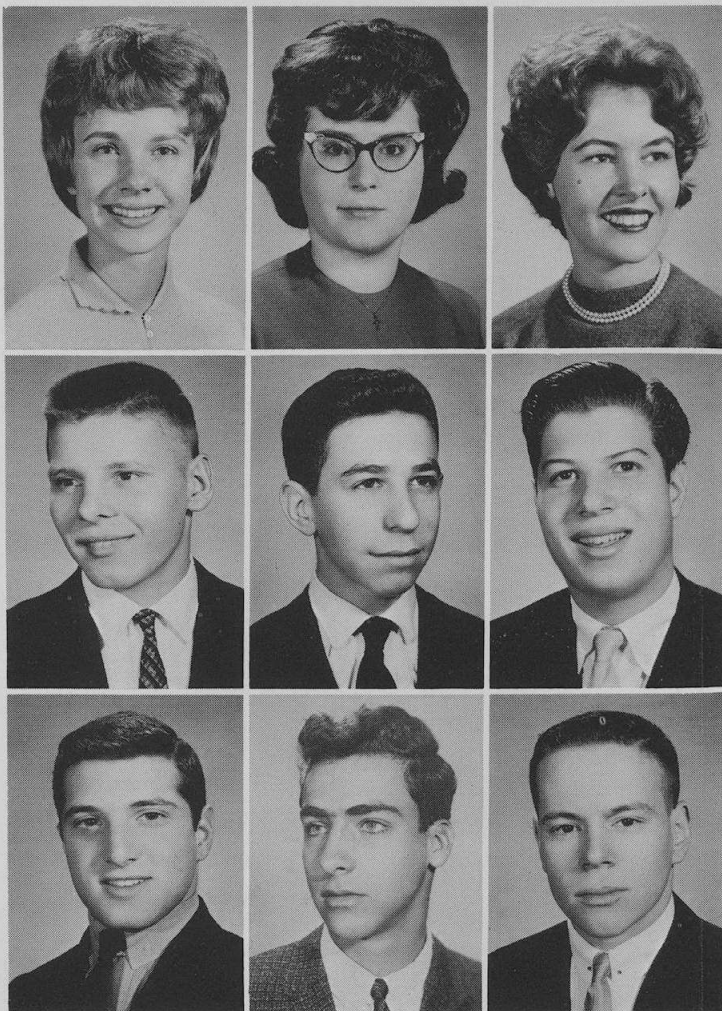
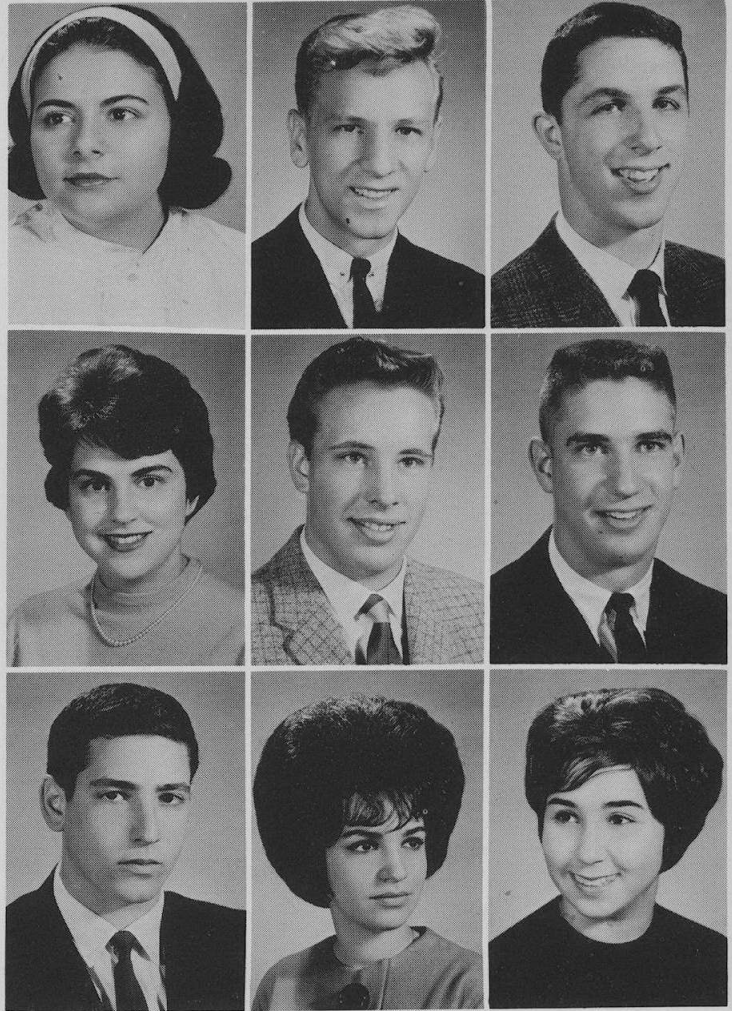

**CAROLYNN MERRILL**

Homecoming Crew 2,4; Arts Club 4; *Spectrum*, Co-Editor Faculty Section 4; Pep Club 2; Tri-Hi-Y 1; SSM 3,4; Personal Service Monitor 1,2; Russian Club 2.

**SUE CAROLE MERRIMAN**

Cabinet 1,2, Alt. 2; Girls' Glee 1,2; Art Council 3; G.A.A. 1,2; Tri-Hi-Y 2; Personal Service Monitor 2,3,4; Pins & Pans 2,3, Pres. 2.

**PRISCILLA MEUER**

**JAMES MIKOLAY**

Cabinet 1; Intermediate Band 1,2; Cross Country 2,4; "N" Club 4; Pep Club 4; German Club 2.

**ROSS M. MILLER**

Student Council 1,2; Cabinet 3; National Thespians 2,3; Spotlighters 1,2; Fall Play 1,3; Hi-Y 4; SSM 2,4; German Club 1.

**WILLIAM MILLER**

**LYLE MINK**

Football 1,2; Wrestling 1, Minor "N" 2,3, Major "N" 4; Golf 1,2,3,4, Minor "N" 1, Major "N" 2,3,4; "N" Club 3,4; SSM 1; SSSH 3,4.

**GERALD MIRSHAK**

Transferred from Oak Park H.S., Oak Park, 2; Track 2,3,4, Minor "N" 2; Hi-Y 3; Intramurals 2,3,4.

**RICHARD MOLDENHAUER**

Student Council Alt. 2; Cabinet 4; Intermediate Band 1,2; Concert Band 3; Marching Band 2,3; Swimming 1,2,3,4; Cross Country 2; "N" Club 4; SSM 3,4; German Club 1; Chess Club 1.

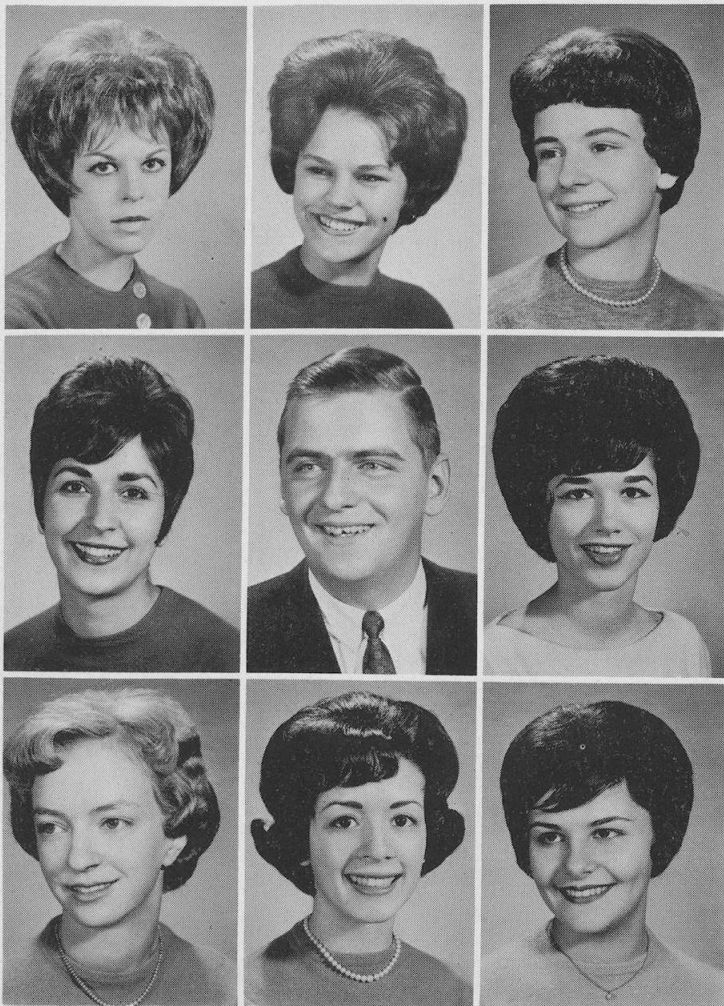

**LYNN MORGAN**

**PHYLLIS MORRIS**

Transferred from San Pedro H.S., San Pedro, Calif., 3; Pep Club 3; SSO 3; Personal Service Monitor 4; Student Union Monitor 4; Ushers Club 4; Ski Club 4.

**DARLENE MUELLER**

H.R. Sec'y. 1; G.A.A. 1,2; Personal Service Monitor 2,4.

**NANCY MUTH**

SSM 4.

**BRUCE NANNEN**

Swimming 1,2,4; Hi-Y 2,3,4; SSO 4; Personal Service Monitor 4; AVA 1,2,3,4.

**DONNA NECHISTAK**

Student Council 1; G.A.A. 1; SSM 3,4; Personal Service Monitor 1.

**CAROLYN NELSON**

Cabinet Alt. 1; Girls' Glee 1,2,3,4; Spring Musical 3; Spring Play Crew 3; *Spectrum* 2,3; G.A.A. 1; Pep Club 4; German Club 3; Ushers Club 4; Future Nurses 1,2,3,4.

**NANCY NELSON**

Student Council 1,2; Homecoming Court 4; Girls' Glee 1,2; Choir 3,4; Vivace 1,2,3,4, Pres. 4; Spring Musical 1,2,3,4; Arts Club 1,2; G.A.A. 1,2; Personal Service Monitor 3; French Club 1,2.

**CONSTANCE NICHOLS**

National Honor Society 4; Transferred from Hirsch H.S., Chicago, 2; Bronze Key 3; Student Council 2,4, Alt. 2, Sec'y. 4; Homecoming Committee 4; Cabinet 3; American Ideas Seminar 3; Arts Club 2; Pep Club 3; SSO Head Recept. 3; SSM 4; Personal Service Monitor 2; French Club 2; Student Union Board Co-ordinator 4.

**TOM NILSON**

Redskins' Revue 4; SSO 4; AVA 1,2,3,4.

**WILLIAM NIMMO**

Cross Country 1; Gymnastics 1,2,3,4; Track 2; "N" Club 3,4, Treas. 4; SSSH Chr. 4; AVA 1,2,3,4.

**HAROLD NORRIS**

Homecoming Committee 2; H.R. Vice Pres. 1; National Thespians 4; Fall Play 4; Arts Club 1,2; Basketball 3; Hi-Y 1,2,3, Treas. 2; SSO 2,3; SSM 4; SSSH Sup. 4; Ski Club 1,2,3,4, Pres. 4.

**CONNIE NORTH**

G.A.A. 1,2,3,4, Fin 1, Letter 2; SSSH Sec'y. 3; State Science Fair 2.

**RUTH O'BRIEN**

Girls' Glee 2,4; Spring Musical Crew 2; Tri-Hi-Y 2; Ushers Club 4.

**GERALDINE OLIVA**

Girls' Glee 1,2.

**PENELOPE OLYMPIOS**

Student Council Alt. 2; Homecoming Committee 2; Girls' Glee 1,2; Spotlighters 1; Fall Play Crew 1; Redskins' Revue 2; Art Council 3; G.A.A. 1,2; SSO Recept. 4; Student Union Monitor 4.

**DANIEL ORCHOWSKI**

Intermediate Band 1; Concert Band 2,3,4; Football 1; Wrestling 1,2; Tennis 2.

**KAREN OSNEY**

National Honor Society 4; Bronze Key 3; Homecoming Committee 4; Cabinet 1,2, Alt. 1; Spring Play Crew 3; Redskins' Revue 3, Crew 4; Arts Club 1,2, Board 1; *Apotheosis* 1,2,3,4; *West Word* 2,3,4, Managing Editor 2, Editor-in-Chief 4; *Spectrum* 4; Pep Club 2; Spanish Club 1,2; French Club 3; Unity Board 4.

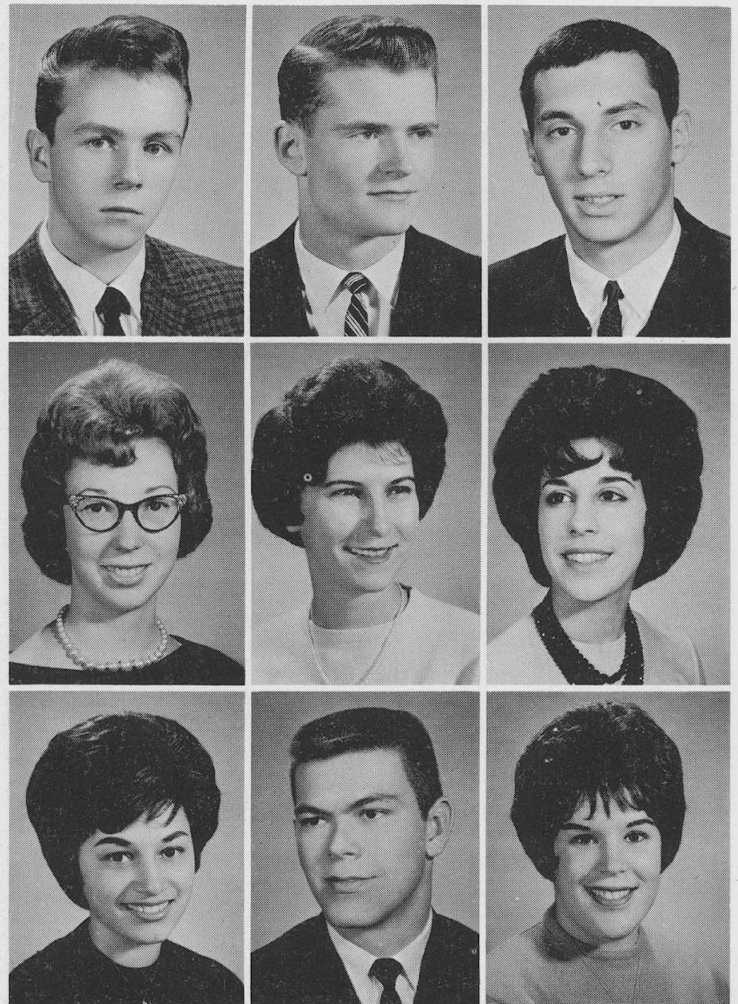

**TERRY L. OSTROWSKI**

National Honor Society 4; Bronze Key 3; Football 1; Math Club 4.

**SHERRY OTTO**

Student Council 1,2; Homecoming Crew 4; Cabinet 4; Twirlers 1,2; Redskins' Revue 3; SSO 4; Latin Club 2,3; Ushers Club 3.

**MARY L. OWEN**

**T. ASA OYE**

Transferred from St. Louis Park H.S., Minneapolis, Minn. 3; Redskins' Revue 3; *West Word*, Picture Editor 4; Camera Club 4; Intramurals 3.

**JAMES PARCHUTA**

Transferred from Notre Dame H.S., Niles, 2.

**DAVID PARRY**

Gymnastics 1,3; Personal Service Monitor 4; AVA 2,3.

**MICHAEL PAYNE**

Cabinet 1; Gymnastics 2,3.

**PETER PENELLE**

**LINDA PETERSON**

Girls' Glee 1,2; Spotlighters 1; Spring Play Crew 2; G.A.A. 1,2; Tri-Hi-Y 1; SSM 4.

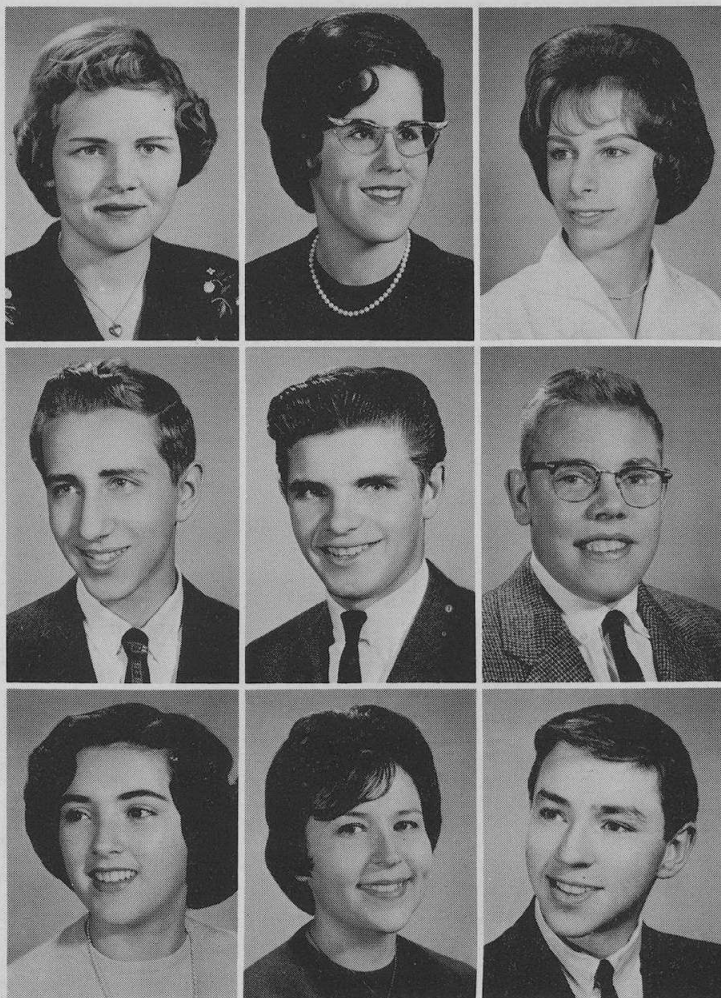
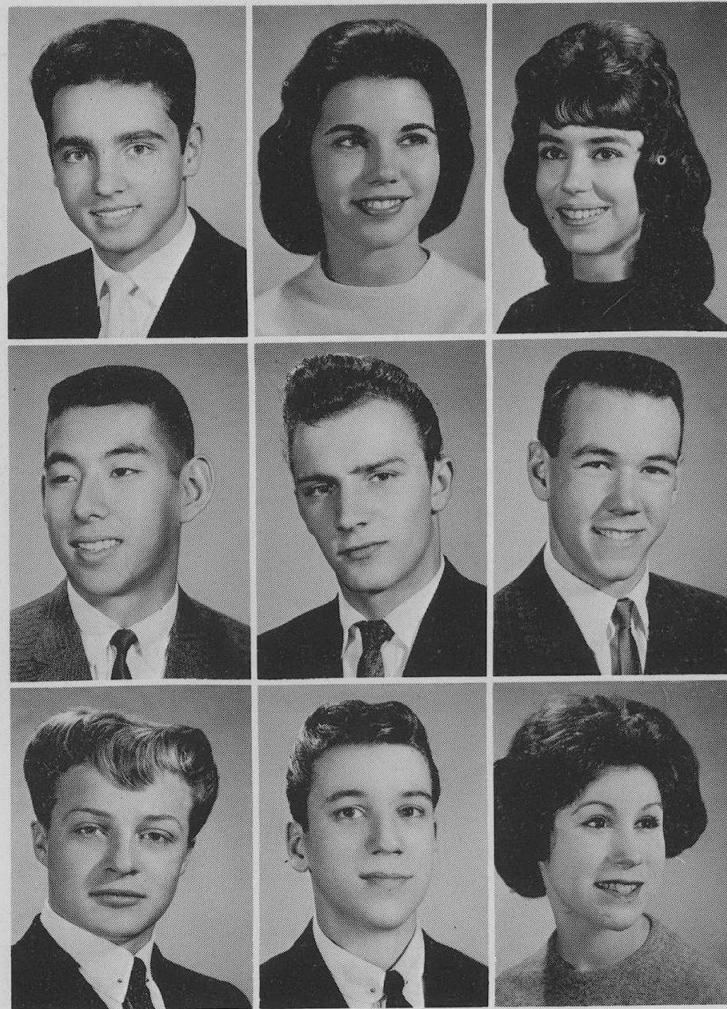

**SHARON PETERSON**

**JO ELLEN PFEIFFER**

*Spectrum*, Co-Editor-in-Chief 4; Art Council 1,2,3,4, Sec'y. 1. Pres. 2,4; Personal Service Monitor 1,4; State Science Fair 1. District Science Fair 2; Ushers Club 4; Future Nurses 1,2; Unity Board 4.

**MARY BETH PINCH**

H.R. Sec'y. 1,3; Girls' Glee 1,2, Glee Award 2; Spring Musical 1,2; G.A.A. 2,4; Tri-Hi-Y 1; Personal Service Monitor 4; Pins & Pans 2.

**GARY PLICE**

**JOHN POCK**

SSM 4.

**GILBERT POPPENHAGEN**

Spring Play 1, Pep Club 4; SSM 4; District Science Fair 2.

**PAMELA PORTER**

Cabinet 2; Personal Service Monitor 3; 100% Club 3.

**VIRGINIA POSPHALA**

Girls' Glee 1,2,3; G.A.A. 1,2,3,4, Award 2; Tri-Hi-Y 1; Personal Service Monitor 2,4; Science Fair 2; Ushers Club 4; Future Teachers 4; Pins & Pans 2,4, Pres. 4.

**STEVEN B. POSTER**

Concert Band 2; Marching Band 1,2; Cadet Band 1; Major Oratorical Contest 3,4; Arts Club 1,2; *West Word* 1,3; Swimming 1,2,3; Science Fair 1; AVA 1,2,3,4; Industrial Arts Club 1.





**CHARLES PREBISH**

*Apotheosis* 1,2,4; Basketball 1; Baseball 1,2, Minor "N" 2; SSM 3,4, Sup. 4; SSSH Chr. 4; German Club 1,2,3,4; District Science Fair 2.

**SAMUEL DAVID RAPPOPORT**

Transferred from Roosevelt H.S., Chicago, 3.

**ROBERT RATZEL**

Golf 2, Minor "N" 2; SSSH Ass't. Chr. 3; Intramurals 4.

**CAROL RECHER**

Girls' Glee 1; G.A.A. 2; Tri-Hi-Y 2; SSH 4; Personal Service Monitor 2.

**LAUREL RECHTFERMANN**

Blue Honor Certificate 2; Cabinet 1,3; Girls' Glee 1,2,3; Choir 4; Silver Choral Pin 4; Spring Musical 4; Art Council 2; G.A.A. 1; Personal Service Monitor 4; Ushers Club 4.

**ROBIN REID**

National Honor Society 4; Bronze Key 3; Silver Pin 2; Student Council 4; Cabinet 1; Arts Club 1,2; *Apotheosis* 3; G.A.A. 2; Personal Service Monitor 2; Latin Club 2; French Club 2,3,4, Treas. 3.

**DONNA REITMAN**

Arts Club 3; Spanish Club 2.

**EUNICE REIZNER**

Student Council Alt. 1; Homecoming Crew 3; Spotlighters 1; Fall Play 1; Redskins' Revue Crew 4; G.A.A. 1; SSO; 4; Personal Service Monitor 2,4.

**BARBARA REK**

National Honor Society 4; Personal Service Monitor 3,4; Ushers Club 4; Future Teachers Sec'y. 4; Pins & Pans, Sec'y.-Treas. 4.

**ROBERT REPKE**

German Club 2.

**JUDITH RHODES**

Student Council Alt. 1; Homecoming Crew 4; Cabinet Alt. 2,3; H.R. Vice Pres. 3; Redskins' Revue 2,4; Spring Musical 4; G.A.A. 1,4; Pep Club 1,2, Pres. 2; Tri-Hi-Y 1; SSM 4; Personal Service Monitor 1; Student Union Board 4; Orchestra 4.

**PAUL ROBERTS**

Cabinet 1,2, Alt. 1; H.R. Sec'y. 2; Arts Club 2; Hi-Y 3,4, Chaplin 4; German Club 1,2; SSSH Ass't. Chr. 3, Sup. 4; Personal Service Monitor 4; Intramurals 4; Chess Club 1.

**RONALD ROBERTS**

Football 1, Minor "N", 2; SSSH Chr. 3,4; SSM 2.

**SHARON ROBERTS**

National Honor Society 3,4; Bronze Key 3; Silver Pin 2; *West Word* 4; *Spectrum*, Literary Co-Editor 4; G.A.A. 1,3,4; Personal Service Monitor 3; Latin Club 2,3; District Science Fair 1; Future Teachers 1,2.

**BARRY ROBINS**

Student Council 1; H.R. Pres. 4; Redskin's Revue 4; Basketball 1; SSSH Chr. 4; Spanish Club 2,3; Intramurals 4.

**JOSEPH RODENSKY**

**KAREN ROINA**

Art's Club 1; *Apotheosis* 2; G.A.A. 1,2,3; Personal Service Monitor 3; Future Nurses 1,2,3; Ski Club 1.

**PERRY ROSE**

SSM 2,4, Service Award 2.



**CHARLOTTE HELYNE ROSENFELD**

Transferred from Austin H.S., Chicago, 4; National Honor Society 4; G.A.A. 4; SSM 4.

**HELENE ROSENFELD**

**JUDITH ROSENTHAL**

Transferred from Sullivan H.S., Chicago, 2; *Spectrum* 4; SSM 3,4; SSSH Sec'y. 3.

**SUSAN ROSS**

**ARLENE RUBENS I E I N**

Transferred from Roosevelt H.S., Chicago, 2; SSSH 4; Personal Service Monitor 4; Spanish Club 3; Pins & Pans 3.

**STUART RUBNER**

SSM 3,4; SSSH Ass't. Chr. 4.

**SANDRA RUEHRDANZ**

Girls' Glee 1,2, Minor Choral Award 2; G.A.A. 1; Personal Service Monitor 2.

**JOAN RUTHERFORD**

Transferred from Roosevelt H.S., Chicago, 4; Traffic Monitor 4; G.A.A. 4.

**DIANE RUTKOWSKI**

Girls' Glee 2; Personal Service Monitor 4; Student Union Board 4; Ushers Club 4; Future Teachers 2,3,4, Pres. 4.

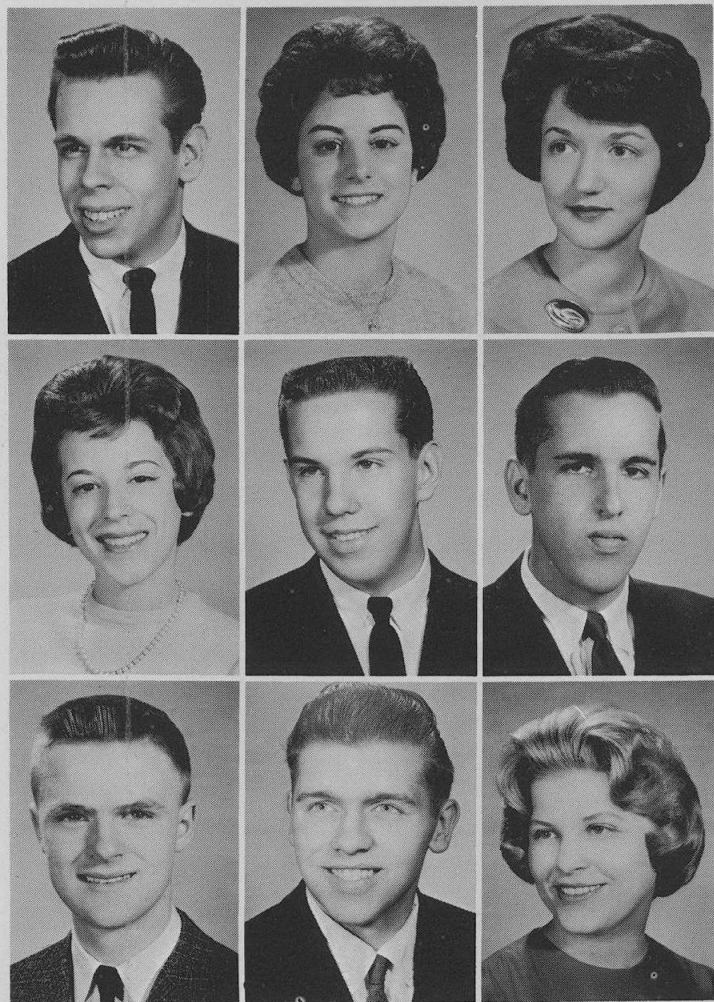
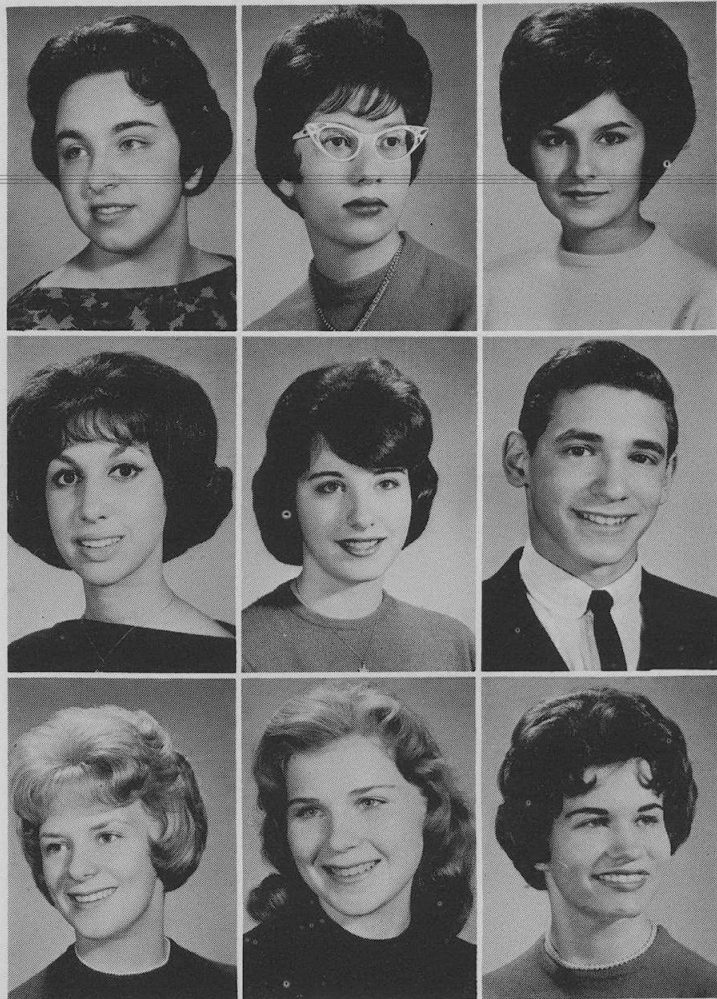

**MICHAEL SANTOWSKI**  
SSSH 3,4; German Club 2.

**LYNETTE SAROW**  
G.A.A. 1,2,3,4; SSM 4; Future Nurses 2.

**DORTHY SCANLON**  
Silver Pin 1; Student Council 1,2,3; Cabinet 1,4; Arts Club 2, 3,4, Board 4; *Apotheosis* 2,4, Pres. 2; Art Council 1; G.A.A. 1; Pep Club 1; Tri-Hi-Y 1; SSO Executive Board 2; SSM 3; SSO Recept. 4; Personal Service Monitor 2, Service Award 2, Pin 2; Spanish Club 1,2,3,4.

**RONNA SCHAFFNER**  
H.R. Sec'y. 1,2,3; Spotlighters 1,2; SSM 4; French Club 1,2,4.

**DAVID SCHEIBE**  
SSM 3.

**JOHN SCHMIDT**  
Spring Play Crew 1; Baseball Mgr. 2; Pep Club 4; Personal Service Monitor 2,4.

**JOSEPH SCHMIDT**  
Transferred from St. Mel H.S., Chicago, 2; National Thespians 4; Fall Play 4; Spring Play 3; Spring Musical 4.

**RONALD SCHROEDER**

**BARBARA SCHURKE**

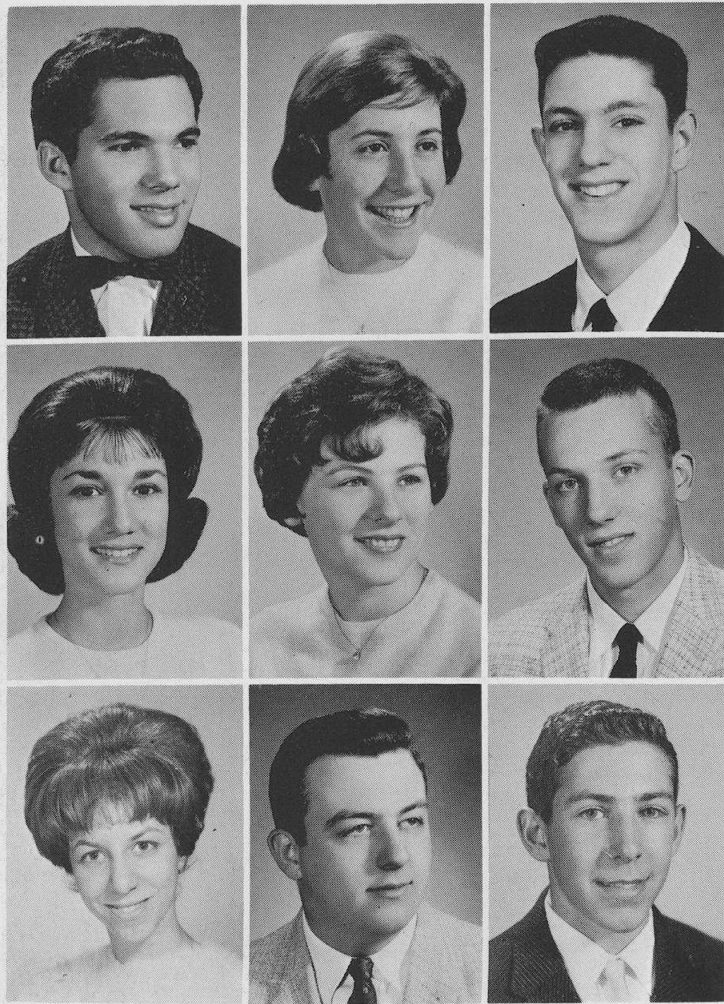

**BILL SCHWARTZ**

Bronze Key 3; Silver Pin 2; Student Council 4; H.R. Pres. 1; Redskins' Revue 4; Baseball 1,2; SSM 2; SSSH 4; Personal Service Monitor 4; Spanish Club 1,2,3; Student Union Board 4; District Science Fair 2.

**ELAINE SCHWARTZ**

Silver Pin 2; Homecoming Committee 2,4; Cabinet 1,2, Alt. 2; Girls' Glee 1,2; National Thespians 3,4; Spotlighters 1,2; Fall Play 2; Spring Play 1,2; Redskins' Review 3; Spring Musical 1; Arts Club 1,2; G.A.A. 1,2; Pep Club 2; SSM 3; Personal Service Monitor 3; French Club 2,3; Ski Club 1.

**ALAN SEGAL**

Transferred from Mather H.S., Chicago, 2; Redskins' Revue 4.

**N. DEBORAH SELIN**

Student Council 3; Spring Play 3; G.A.A. 1,2; SSD Ass't. Head Sec'y. 3; SSM 4; Personal Service Monitor 2; Spanish Club 1,2.

**CHARLENE SELK**

G.A.A. 4; H.R. Official 4.

**JOHN SHABEL**

Transferred from Notre Dame H.S., Niles, 2; Basketball 3; Cross Country 4; Track 4; Hi-Y, Sgt. at Arms 4; SSM 4; Personal Service Monitor 4; Student Union Monitor 4.

**NANCY LEE SHAPIRO**

Transferred from Hyde Park H.S., Chicago, 2; SSM 4.

**MARTIN SHEEHAN**

Boys' Glee 4; Choir 4; Spring Musical 4; Football 1; Personal Service Monitor 4

**STEWART SHIMAN**

Bronze Key; Arts Club 1,2; *Apotheosis* 2,3,4; SSM 4; SSSH 4; Spanish Club 2; Intramurals 4.

**STEVEN MICHAEL SHIPKA**

Bronze Key 3; Silver Pin 2; Tennis 1,2, Minor "N" 1,2; Wrestling 1,2,3,4, Major "N" 2,3,4; Cross Country 1,2; "N" Club 2,3,4; Hi-Y 1,2, Sec'y. 2; SSM 2,4, Sup. 4; Student Union Monitor 4; Spanish Club 3; Science Fair 1.

**BETTYANN SHULMAN**

Girls' Glee 3; Arts Club 1,2; G.A.A. 1,2; Pep Club 1; SSSH Ass't. Chr. 2; Spanish Club 1,2.

**KAREN SIGEL**

G.A.A. 1; SSM 4.

**BRENDA SILVERMAN**

Girls' Glee 1,2,3; Spring Musical 3; G.A.A. 1; Pep Club 4; Ushers Club 4; Future Nurses 1,2,3,4.

**MARK SIMMONS**

Transferred from Oak Lawn H.S., Oak Lawn, 1; Intermediate Band 2; Concert Band 3,4; Marching Band 3.

**BARBARA SINGER**

Student Council 3; H.R. Pres. 1,2; G.A.A. 1,2; Pep Club 2; Personal Service Monitor 2,4; SSM 3,4; French Club 1,2.

**DEBORAH SINGER**

Transferred from Senn H.S., Chicago, 2; Cabinet Alt. 3,4; Girls' Glee 2; SSSH Sec'y. 4; SSM 3; Spanish Club 2; Student Union Monitor 4.

**GERALD SINGER**

Redskins' Revue 4; SSSH Ass't. Chr. 3; Spanish Award 3; Traffic Monitor 4; Intramurals 4.

**JOAN SINGER**

Transferred from Sullivan H.S., Chicago, 2; SSM 4; French Club 3.

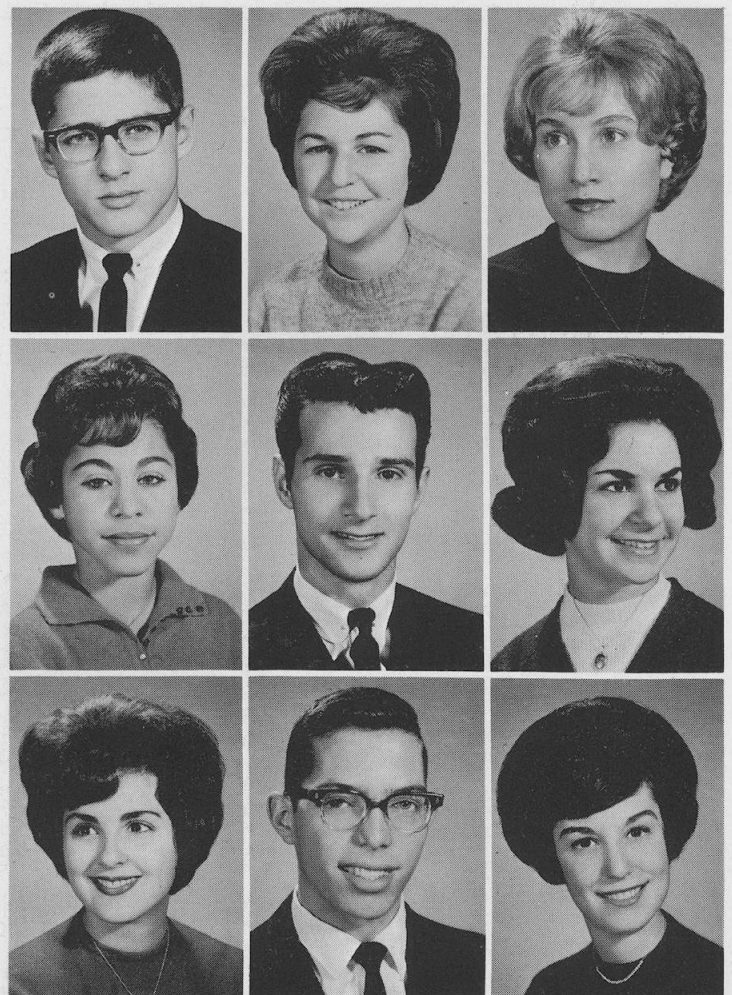

**PEGGY SINGER**

National Honor Society 4; Bronze Key 3; Blue Honor Certificate 1; H.R. Sec'y. 2; National Thespians 3,4; Spotlighters 1,2,3,4, Sec'y. 3; Fall Play 3,4. Crew 3; Spring Play 3; Redskins Revue 3,4, Crew 3; Arts Club 2; G.A.A. 1; Personal Service Monitor 4; French Club 1,2,3; Science Fair 2.

**ALAN SKEPNER**

Beginner Band 1; Intermediate Band 1,2; Concert Band 3; Marching Band 3; AVA 1,2,3; Radio Club 1,2; Industrial Arts Club 2,3,4.

**FRANK R. SKUTTA**

Industrial Arts Club 1; Radio Club 4.

**CAROL SUSAN SLOTNICK**

Transferred from Mather H.S., Chicago. 4.

**RONALD SLUTSKY**

H.R. Treas. 2; Boys' Glee 1,2; Choir 3; Spring Musical 1,2,3; Spotlighters 2; Track 2; Tennis 1; French Club 3; SSM 4.

**KENNETH SMENTEK**

Football 2; SSM 3; SSSH Sup. 4.

**BARBARA SMITH**

Transferred from Mallinckrodt H.S., Wilmette. 3.

**MICHAEL SMITH**

Oratorical Contest 3; National Thespians 3,4; Fall Play Crew 2,3,4; Spring Play Crew 2,3,4; SSM 4; Radio Club 3.

**JAMES SNOWER**

Hi-Y 1; Spanish Club 2,3; Biology Club 3; Camera Club 4; Chess Club 2; Intramurals 4.

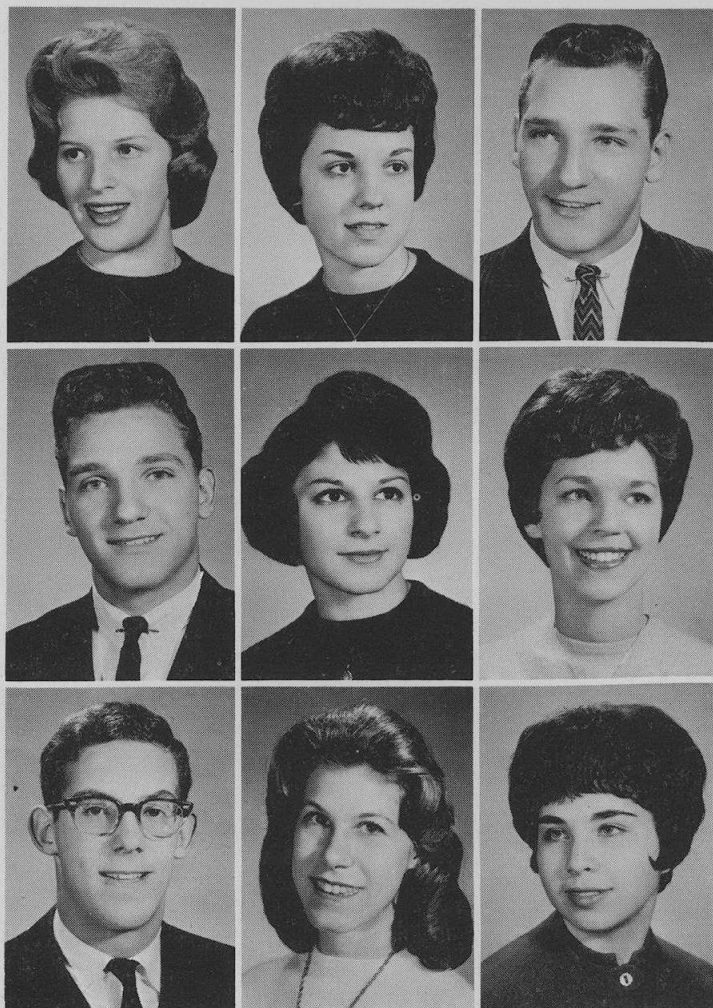
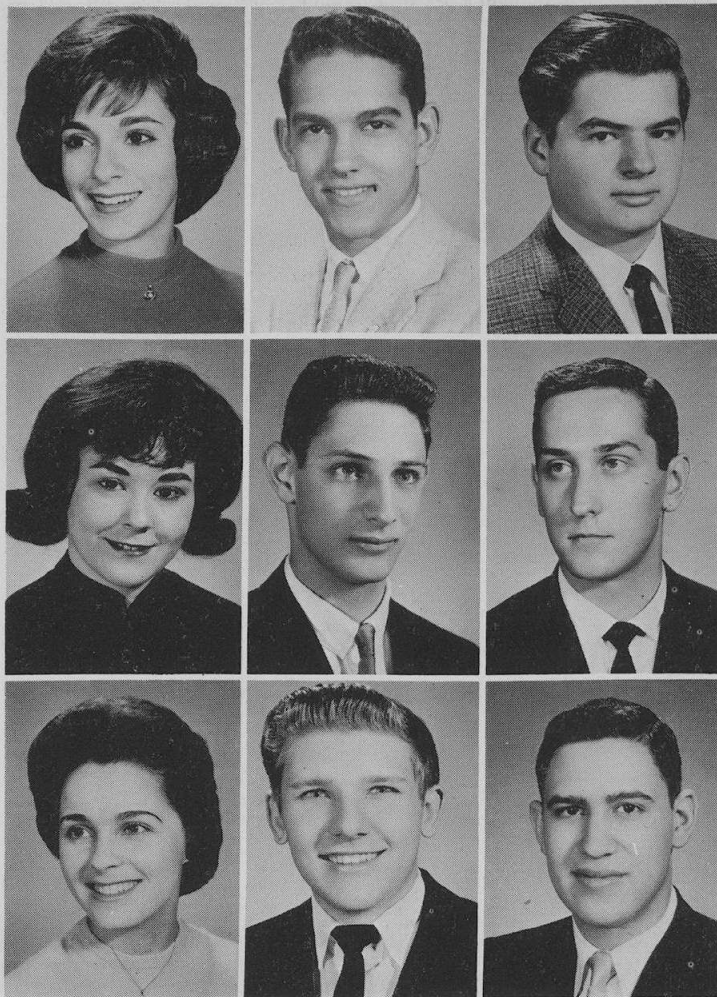

**SHERRY LYNN SOSTRIN**

Spotlighters 2; Spring Play Crew 2; G.A.A. 1,2,4; Personal Service Monitor 1,2,3; Spanish Club 1,2,3.

**MARY ANN SPRYZAK**

Arts Club 2; G.A.A. 1,2, Pin 1, Minor Letter 2; Pep Club 1; Tri-Hi-Y 2; Personal Service Monitor 2; Pins & Pans 2.

**IRVING MICHAEL STARKEY**

Football 1,2,4, Minor "N" 2, Major "N" 4; Track 1,2,4, Minor "N" 2; "N" Club 4; SSSH Chr. 4.

**JOSEPH STARKEY**

Cabinet Alt. 2; Football 1,2; Baseball 1,2; Hi-Y 2; SSSH Ass't. Chr. 3, Chr. 4.

**BARBARA STARKMAN**

National Honor Society 4; Student Council 2; Cabinet 1; Spotlighters 1,2; Redskins' Revue 4; Arts Club 1,2; G.A.A. 1,2,3,4; Cheerleader 4; SSM 3,4; French Club 1,2; Ushers Club 3; Ski Club 1,2.

**SUE STAUBER**

National Honor Society 3,4; Bronze Key 3; Cabinet 4; Arts Club 4; *Spectrum*, Index Co-Editor 4; G.A.A. 1,2,3,4; Spanish Club 1,2,3,4; SSM 2; Science Fair 1.

**MICHAEL STAVY**

Cabinet 1,2, Parliamentarian 2; Basketball 1,2,3, Minor "N" 2; Cross Country 1; Russian Club 2,3; Student Union Board 4.

**NANCY STEINSEIFER**

Girls' Glee 1,2,3; Choir 4; G.A.A. 1,2, Pin 1; Ushers Club 4.

**GERALDINE STOCKER**

Transferred from Senn H.S., Chicago, 2; Student Council Alt. 3; Homecoming Crew 4; Spring Play Crew 2; *West Word* 4; *Spectrum* 4; SSSH Sec'y. 3,4; SSM 4; Personal Service Monitor 2; Spanish Club 2; District Science Fair 2.

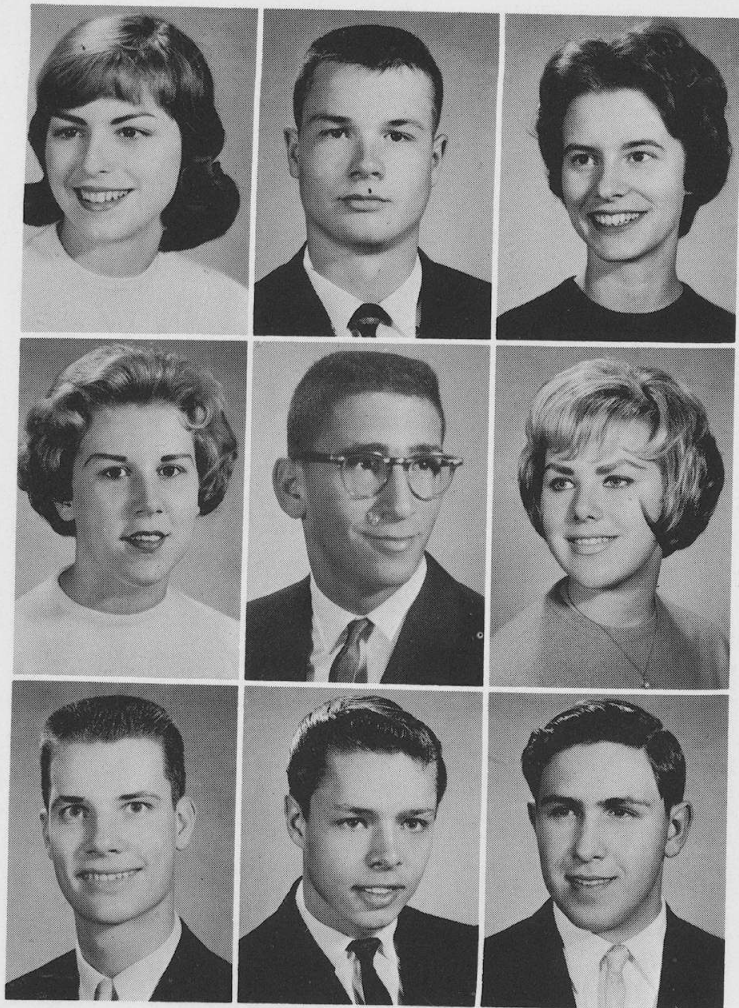

**KATHLEEN STOCKMAR**

Silver Pin 2; Student Council 1,2, Alt. 1; Vivace 3; Girls' Glee 2; Choir 3,4; Loreleis 2; Redskins' Revue 2,3,4; G.A.A. 1,2,3,4; Cheerleader 1,2,3; Tri-Hi-Y 1; SSM 4; Personal Service Monitor 2; French Club 1,3; Student Union Board 4.

**STEPHEN STONE**

SSM 3,4; Science Fair 2.

**SALLY ELIZABETH STRAHAN**

Transferred from Saint Bernard's H.S., Calif. 3; Student Council 4; H.R. Sec'y. 4; G.A.A. 3,4; Personal Service Monitor 3; SSH 4; SSM 3,4; Student Union Board Monitor 4; Ushers Club 4.

**JANICE STREU**

G.A.A. 1; Tri-Hi-Y 2; SSO 4; Personal Service Monitor 3; Pins and Pans 3.

**ROGER STRIMPEL**

H.R. Vice Pres. 1; Football 1,2,4, Major "N" Club 4; Hi-Y 4; SSSH Ass't. Chr. 4; Personal Service Monitor 2.

**SHARON SWANBERG**

Student Council 1; Homecoming Crew 4; Court 3; Cabinet 3,4; *Spectrum* 4; G.A.A. 2; Pep Club 2,3; Tri-Hi-Y 2; SSSH Sec'y. 3,4; Personal Service Monitor 2; Student Union Monitor 4.

**JAMES SWINGER**

National Honor Society 3,4; Bronze Key 3; Silver Pin 2; Student Council 2; American Ideas Seminar 3; Intermediate Band 1; Concert Band 2,3,4; Concert Orchestra 4; Marching Band 2,3,4; Drum Major 4; Redskins' Revue 3; Spring Musical 4; Arts Club 1,2,3,4, Board 1,2, Treas. 3,4; Russian Club 2; Student Union Monitor 4; Science Seminar 2,3,4; Math Club 4; Honor Board 3.

**GARY TENNISON**

Student Council Alt. 3; H.R. Sec'y.-Treas. 1,2; Gymnastics 1,2, 3,4, Minor "N" 1, Major "N" 3; Cross Country 1,2; Track 1,2; "N" Club 1,2; SSSH Ass't. Sup. 3, Chr. 4; Latin Club 2,3; Science Fair 1,2; Biology Club 2.

**ERNEST THERY**

**PAUL THIELMAN**

Boys' Glee 1,2; Choir 3,4; Silver Choral Pin 3; Spring Musical 4; Basketball 4; Cross Country 2,3,4, Minor "N" 3, Major "N" 4; "N" Club 4; Hi-Y 2,3,4, Pres. 4; SSM 4; German Club 2; Student Union Monitor 4.

**MICHAEL THIRY**

Football 1,4, Major "N" 4; Baseball 1,2,4; Hi-Y 4; SSM Sup. 4; Student Union Monitor 4.

**CHERYL THOMAS**

G.A.A. 1,2; Personal Service Monitor 1,2,4; Latin Club 2; Future Nurses 1,2,3,4, Sec'y. 2, Vice Pres. 3.

**SHARON TOBEY**

Transferred from Cardinal Stritch H.S., Chicago, 2; Girls' Glee 2; Personal Service Monitor 2,4; German Club 4; Ushers Club 4.

**TOM TOWNSEND**

Transferred from Munich American H.S., Munich, West Germany 3; National Thespians 3; Spotlighters 3; Fall Play 3,4; Spring Play 3,4; Redskins' Revue 3,4.

**JUDY TRANTER**

Personal Service Monitor 4.

**ROBERT TUCHOW**

**GERALD TURRY**

Transferred from Roosevelt H.S., Chicago, 1; Redskins' Revue 4; Football 2; Basketball 1; Baseball 1, Minor "N" 2; Hi-Y 1,2, Chr. 2; SSO 3,4; Personal Service Monitor 4; German Club 1,2; Student Union Monitor 4.

**JUSTINE VARNEY**

National Honor Society 3,4; Bronze Key 3; Spotlighters 3; Arts Club 1,4; Art Council 2; G.A.A. 1,3,4; Spanish Club 4; Biology Club 3.



**ERWIN VIECK**

National Thespians 3,4; Fall Play Crew 2,3,4; Spring Play Crew 2,3,4; Redskins' Revue Crew 2,3,4; Student Union Monitor 4; Radio Club 4; Industrial Arts Club, Vice Pres. 3.

**KAREN WAHLSTROM**

G.A.A. 1; Personal Service Monitor 4; Future Nurses 1,2.

**ROBERT WALLACE**



**EDWARD WALSKI**

**HOWARD WANDELL**

Redskins' Revue 4; SSM 2, SSSH Chr. 3; SSSH Sup. 4; Spanish Club 1; Biology Club 3; AVA 1,2,3,4.

**FRED WEIHS**

Illini Boys' State 3; Football 1,2; Baseball Mgr. 1.

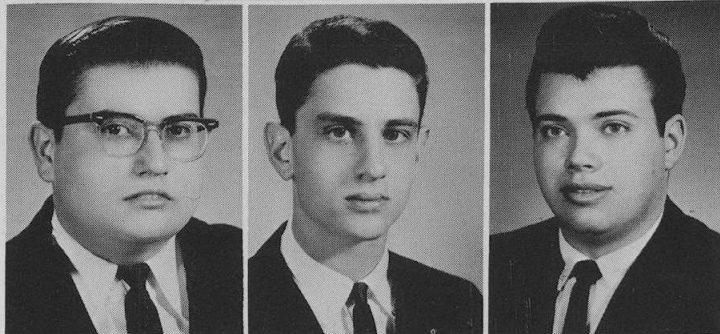

**CAROL WEKONY**

Intermediate Band 1,2; G.A.A. 4.

**NANCY WENDT**

Student Council 1,2,3; Cabinet 4; Twirlers 2; Spotlighters 1; Redskins' Revue 2; Arts Club 1; Art Council 3; G.A.A. 1; Pep Club 2; Latin Club 2,3; Student Union Board 4; District Science Fair 1; Ushers Club 3.

**RICHARD WAYNE WESTLAND**

H.R. Pres. 1; H.R. Vice Pres. 2; Football 1,2; Track 1; SSM 3.

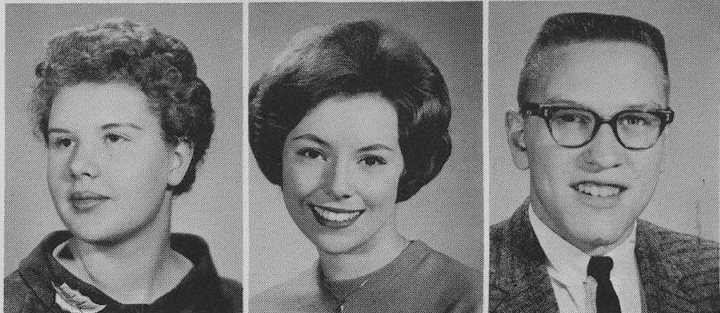

**MICHAEL WEXLER**

Cabinet 4; Arts Club 1,2; *West Word* 2; Swimming 1; German Club 1,2,3; Biology Club 2.

**GAYLE WIEGMAN**

Blue Honor Certificate 2; Illini Girls' State 3; Spotlighters 1; Redskins' Revue 3; Personal Service Monitor 2,3,4.

**KAREN WILLIAMS**

Twirlers 1; G.A.A. 1; Future Nurses 1.

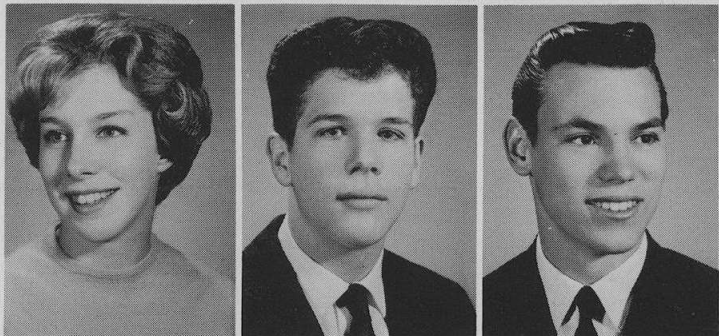

**CHERYL WILSON**

Transferred from Amundsen H.S., Chicago, 1; G.A.A. 1; Pep Club 4; Spanish Club 3; Ushers Club 4.

**ROBIN WISE**

Fall Play Crew 3; Gymnastics 1.

**RONALD WOODS**

Boys' Glee 1; Football 1,2; Track 1; Gymnastics 2; SSM 4; SSSH 4.

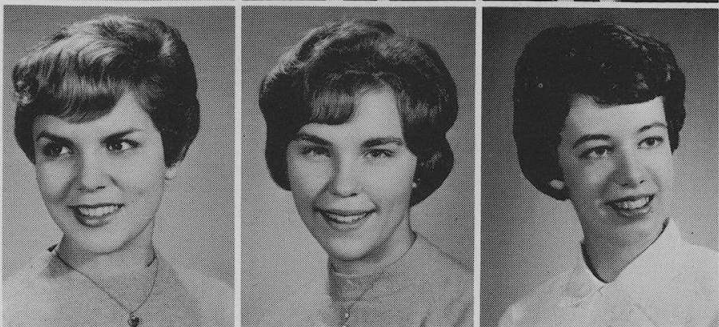

**JOANNE WORTHINGTON**

Girls' Glee 1,2; Choir 3,4; Vivace 1,2,3,4; Silver Music Pin 3; Gold Music Pin 4; Spring Musical 4; Redskins' Revue 2,3,4; Art Council 2.

**MARILYN WYKOWSKI**

National Honor Society 4; Bronze Key 3; Cabinet Alt. 2; Cadet Band 1; Marching Band 2,3; Brass Ensemble 2; Concert Band 2,3,4; Letter 2, Silver Pin 3, Pres. 4; Dance Band 4, Pres. Orchestra 3,4; G.A.A. 1,3; Pep Club 1,2; French Club 1,2; Redskins' Revue 4.

**PATRICIA WYZGALA**

American Ideas Seminar 3; Spotlighters 1; Arts Club 1,2,3,4; Treas. 3; G.A.A. 4; Latin Club 2; Pins & Pans 1.

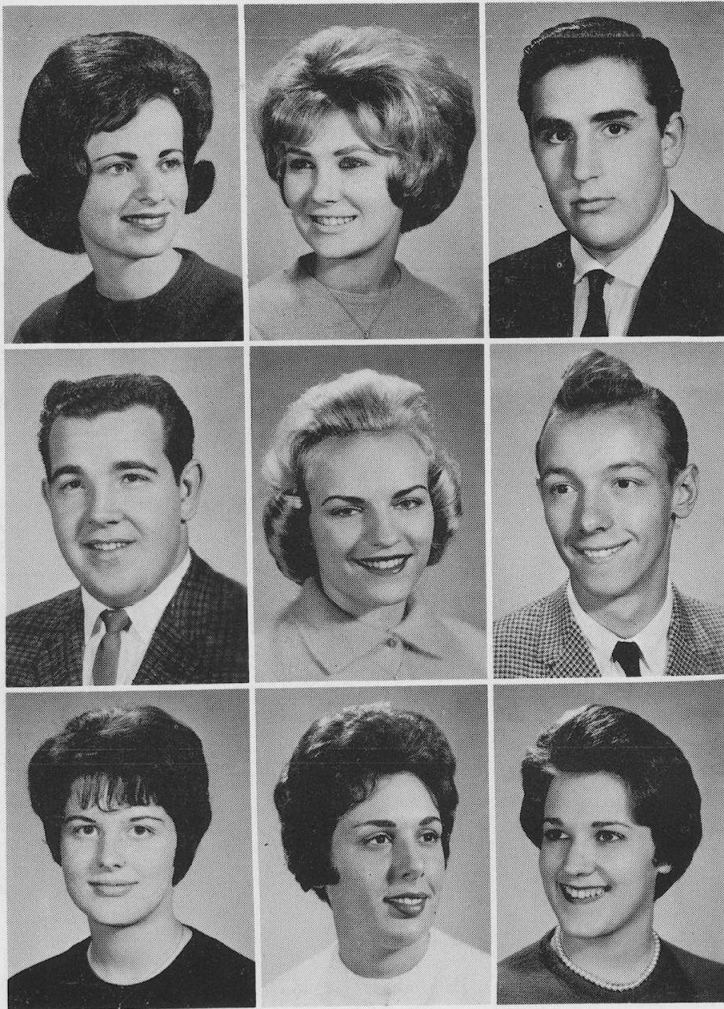

**MERLE YABLIN**

Student Council 1,2, Alt. 2; Homecoming Committee 4; H.R. Sec'y. 1; Arts Club 2; *West Word* 2; G.A.A. 1; SSO Recpt. 4; French Club 1,2,3,4; Future Teachers 2.

**SUSAN YARDLEY**

Redskins' Revue 4; G.A.A. 2,3,4; SSM 4; Personal Service Monitor 1; Latin Club 2.

**BARRY YAVITZ**

Swimming 1; SSSH 2,4; State Science Fair 1,2.

**GARY YELLEN**

SSM 4; SSSH Ass't. Chr. 4.

**BARBARA YOUNG**

Homecoming Committee 4; H.R. Pres. 1,2; Vivace 1,2,3,4; Girls' Glee 1,2; Choir 3,4; Silver Choral Pin 3; Gold Choral Pin 4; Redskins' Revue 2; Spring Musical 3,4; G.A.A. 1,2,3,4; Pep Club 1,2; Tri-Hi-Y 1; SSM 3; Personal Service Monitor 2; French Club 3; District Science Fair 2; Ushers Club 3,4; Pins & Pans 1.

**WILLIAM YOUNG**

Biology Club 2; Chess Club 1,2; Ski Club 1.

**SHARON YOUNGKRANTZ**

Transferred from La Mirada H.S., La Mirada, Calif., 3; Girls' Glee 3; Spring Musical 3; G.A.A. 4; Ushers Club 4.

**JUDI ZAIDLER**

Student Council Alt. 3; Homecoming Crew 4; Spotlighters 1,2; Fall Play Crew 2; Arts Club 1,2,3; *West Word* 1,2; *Spectrum* 4; Pep Club SSM 3; SSSH Sec'y 4; Personal Service Monitor 1,2; Service Award 2; Spanish Club 1,2,3,4.

**MARIANNE ZALUD**

Transferred from Regina Dominican H.S., Wilmette, 2; Cabinet Alt. 2; G.A.A. 4; SSM 2; Personal Service Monitor 3,4; French Club 2; Future Nurses 3,4, Pres. 4.

**MARTHA ZARI**

Homecoming Crew 4; Arts Club 1,2,4; *West Word* 4; Art Council 2,3,4, Sec'y. 4; G.A.A. 1,2,4; Spanish Club 2,3,4.

**RANDY ZEMEL**

SSO 4; Science Club 3; Math Club 1.

**TINA ZENNER**

National Honor Society 4; Blue Honor Certificate 2; Student Council 4, Alt. 1; Homecoming Crew 3,4; Spring Play Crew 2; Fall Play Crew 2; G.A.A. 1,2; Pep Club 1,2; SSM 2; SSSH Sec'y 3; French Club 1,2,3,4; Student Union Board 4.

**JEROLD ZIMBEROFF**

Student Council 1,2, Pres. 2; Football 1,2,3,4, Minor "N" 2, Major "N" 3,4; Basketball 1; Track 1,2,3, Minor "N" 1, Major "N" 2,3; "N" Club 4; SSSH Ass't. Chr. 4.

**CARL ZOLOKOWSKI**

SSO 2,4.

**CHARLES ZUCKER**

Transferred from Hirsch H.S., Chicago, 1; Art Council 3, Scholastic Art Award 2; SSSH 2,4.

**DONALD ZWIGOFF**

Transferred from Mather H.S., Chicago, 3; Cabinet 4; H.R. Treas. 3; SSSH Ass't. Chr. 4.

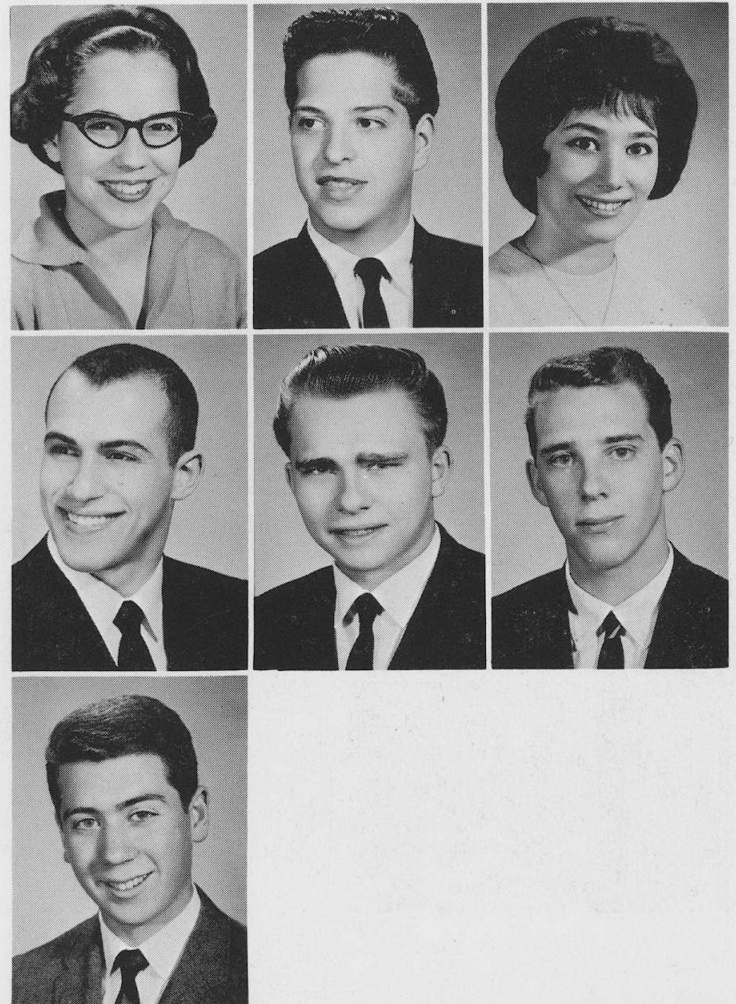

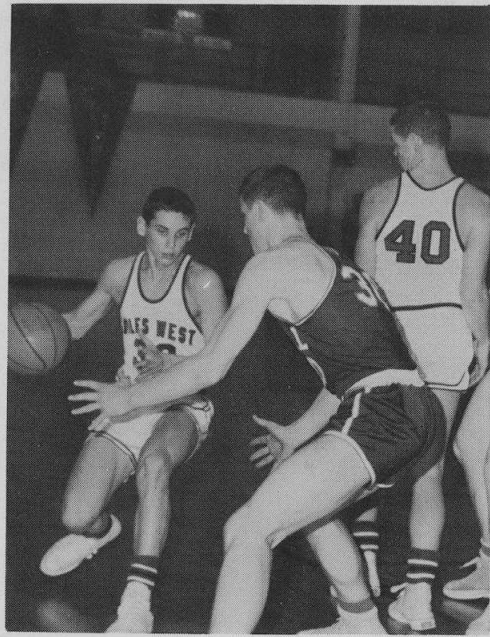

## UNDERCLASSMEN

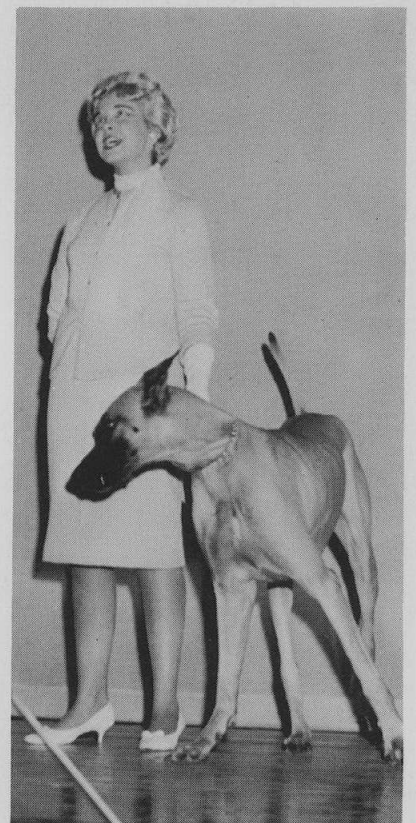
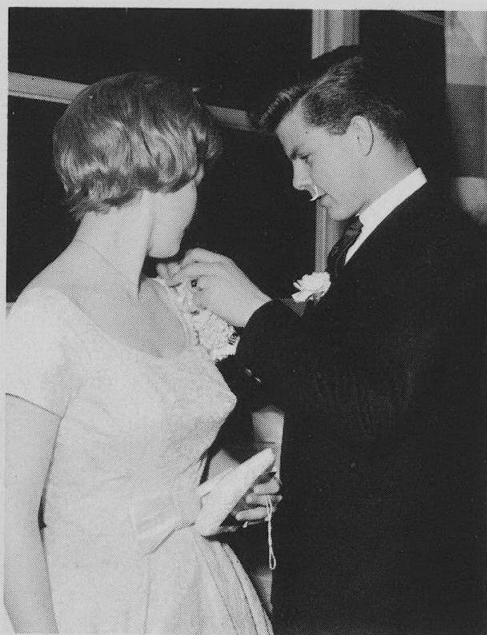





First Row: Dorothy Matter, Ronald Stryker (Treas.), Sharon Larson (Vice Pres.), Elyne Chaplik (Pres.), Janet Carlson (Sec'y.), Carol Fink. Second Row: Stella Mantelos, Gail Schneider, Rachael Amado, Charlotte Tinker, Bonnie Cooper, Jane McMurray, Charlene Mueller, Jean Moss. Third Row: Nina Kryski, Kay Patterson, Robin Wagner, Sue Vraney, Claire Tabel, Marx Aggen, Roberta Benson. Fourth Row: Mr. William Robinson (Sponsor), Rosanne Trilling, Michael Doniger, Robert Silverstein, Jerold Klein, Joseph Kennedy.

## Juniors

This year's Junior Class at Niles West no longer holds the subordinate position to the Senior Class, as was experienced during the two-year split-school system. At last the Junior and Senior Classes are working together as leaders of the student body. Proof of their fine co-operation can be seen in the efficient establishment and operation of the Student Supervised Study Hall System. In appreciation of the co-operation and direction given them by the Seniors, the Juniors present the Junior Prom as the climax to a fine school year.

# Juniors



MR. ANDERSON

Fourth Row: Wayne Ruderman, Allan Kitchen, Terry Schultz, Ken Potrue, Michael Delott, Kenny Hopps, Gerry Levin. Third Row: Stuart Cowin, Janice Pietrazak, Gayle Levin, Bruce Perin, Niel Phillips, Gary Lewis, Judy Stevens, Warren French. Second Row: Karen Cohen, Gail Klapman, Bob Grossman, Ron Hoffman, Phyllis Johnson, David Gorenstein, Susie Freeman. First Row: Karen Hetteima, Barbara Kontelas, Sandy Sonne, Linda Masters, Barbara Cywinski.

MISS BALZER

Fourth Row: Lynne Johnson, Ethan Braunstein, Arnold Glassberg, Jay Forman, Bob Anderson, Bill Zager, Merrily Hermann. Third Row: Sue Bergsman, Jack Puccinelli, Gary Seiden, Jim Perlow, John Meyer. Second Row: Donna Dombek, Maureen Pozner, Diane Anton, Janet Carlson, Lee Weinstein, Joyce Maston. First Row: Pam Pliskin, Lynne Leopold, Doreen Stocker, Betty Sielski, Lynn Multan.



MRS. BARNES

Fourth Row: Ron Derbes, Les Rimmner, Ed Gold, Dave Sandstedt, Mickey Berger, Ed Zastrow, Jim Allen. Third Row: Ron Tash, Larry Miller, Al Krause, Jeff Hartenfeld, Ken Peterson, Earl Hoffenberg. Second Row: Flo Dover, Joy Frodin, Susan Cooper, Dorothy Matter, Lynn Stellar, Judi Rosengard, Susan Karsten. First Row: Arleen Mayer, Judy Erickson, Robin Wine, Marty Sherman, Carol Fink.



# Juniors

## MRS. BEIL

Fourth Row: Gale Carlson, Dennis Johnson, Harvey Muslin, Charles Goldberg, Walt Zavilla, Martin Roach, Bill Oliver. Third Row: Edwin Hagen, Jim Tovell, Bruce Humphrey, Ken Altschuler, Bruce Porter, Terry Ann Torosic. Second Row: Joan Mann, Lea Beaubien, David Lichtenstein, James Lichtenstein, Yolanda Szwajger, Carol Becker, Pam Duke. First Row: Nili Olive, Grace Kramer, Barbara Ederer, Judee Fine, Holly Lassen, Sheri Schulman.



## MR. CECH

Fourth Row: Dan Smith, Dave Nelson, Dave McCarty, Joe Perlstein, Mike Olenick, Bob Dehnert, Steve Lazar. Third Row: Charlene Mueller, Dianne Taylor, Jim Sitman, Bob Schmidt, Linda Young, Elizabeth Fagerstrom. Second Row: Eileen Novitt, Gail Schneider, Dianne Pahnke, Mardell McMahon, Fred Rosen. First Row: Mary Aggen, Cheryl Lanoff, Leslie Jaeger, Joan Wells, Cheryl Dahl.

## MISS DURKIN

Fourth Row: Jeffrey Tieger, Robert Ruyle, Jerry Kutza, Bill Gutschick, Charles Giovanelli, Stephen Horwitz, Phil DeGrazia. Third Row: Meryl Harris, Kathy Busch, Mark Epstein, Charles Young, Richard Stein, Jerry Kamensky, Janet Dahlin, Sue Adelman. Second Row: Renée Maston, Ed Sotello, Debbie Beil, Donna Kaufman, Leann Jordani, Karen Kluegel, Charlotte Tinker. Second Row: Roseann Schmidt, Donna Turner, Kathy Cashatt, Dora Heine, Sue Fesselmeier, Pat Marling.



# Juniors



MISS HAERR

Fourth Row: John Schulz, Bob Vollerman, Bob Fields, Gerry Berman, Barry Kerman, Bob Pastorelli. Third Row: Gary Graff, Marshall Fields, Martin Bramson, Tom Adams, Dick Roth. Second Row: Joyce Starr, Alice Griffin, Paul Deutsch, Sherman Weinberg, Laura Sheppard, Marsha Hellman. First Row: Phyllis Laskov, Judy Johnson, Linda Glantz, Holly Brown, Heidi Herr.



MRS. HOBBS

Fourth Row: Louise Larson, Rosemary Patek, Harold Weibel, Allen Elenewski, William Timmer, Jeff Shanin, Robert Widerquist. Third Row: Jean Karlesky, Jean Moss, Elliot Silber, Roberta Bensen, Sandra Gillily, Jay Berke. Second Row: Francine Uditsky, Judy Blumenthal, Karen Nord, Sheila Kazmierczak, Diane Klein. First Row: Donna Harrison, Jackie Moravcik, Starr Vavrinek, Linda Schmid, Alexis Magged.

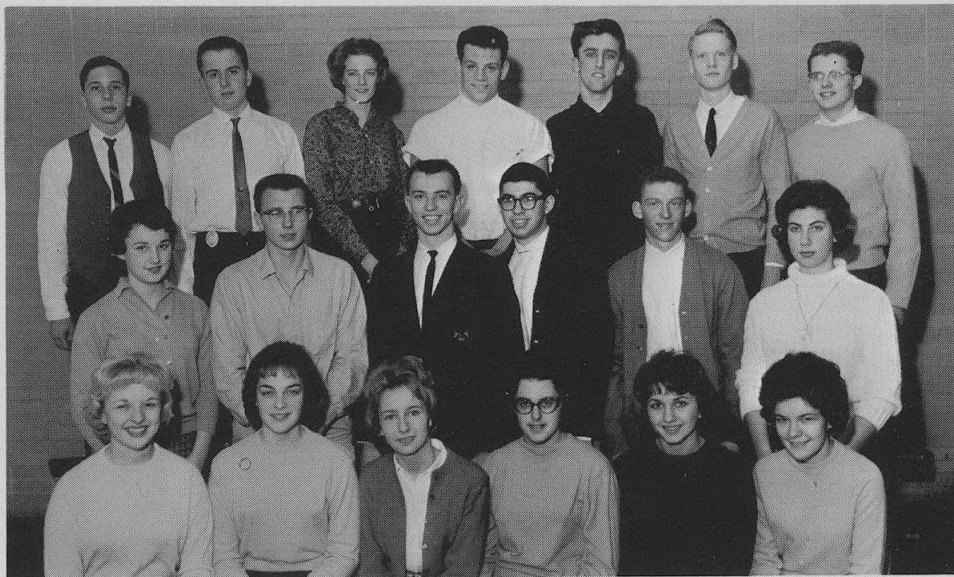

MISS KLINGER

Third Row: Barry Ashkinaz, Richard Buelow, Margaret Schulte, Steve Brown, Roser Patek, John Ferguson, John Brunderman. Second Row: Carol Sullivan, Sue Ritchey, Susan Furster, Jane Allen, Laura Cech, Nina Kryski, Claudia Novotny.

# Juniors

## MR. KNAAK

Fourth Row: Barbara Belgrade, Ruth Oslund, Gerald Juarsky, Dennis Herkert, John Reese, Steve Sears. Third Row: Ken Krone, Rick Martinez, Steve Potkin, Ed Forkos, Howard Bolnick. Second Row: Alyse Plotnick, Dorene Sohr, Ken Klein, Mike Cosgrove, Ray Host, Connie Phelan. First Row: Juanita Boyk, Marilyn Green, Elynne Chaplik, Susan Lapin, Idalee Frankenstein.



## MRS. LAMB

Fourth Row: Gary Swanciger, Ron Stryker, Philip Pflieger, Leon Filas, Bob Epstein, John Wosakowski, Bruce Zocott. Third Row: Ruth Loeding, Toni Anderson, Pete Zaphirio, Glenn Larson, Tony Muskat, Howie Clyman. Second Row: Pamela Walsh, Gail Benzel, Diana Bonifert, Jeff Lowy, Joel Blitstein, Barbara Biga. First Row: Mary Ann Dilg, Barbara Boysen, Cheryl Clauson, Maureen Peskid, Monica Lauer.

## MRS. LEVINE

Fourth Row: Jerry Kahn, Jack Burr, Don Haas, Rich Felsenthal, Joanne Wheeler, Eliot Davidow. Third Row: Diane Alder, Karen Reinhard, Lewis Davidson, Evelyn Zukerman, Sheila Gold. Second Row: Kathie Ellis, Nancy Tucker, Larry Katsoulis, Jane McMurray. First Row: Jennifer Underwood, Sue Gallowich, Robin Wagner, Laurie Taylor, Jill Markin.



# Juniors



MR. LYERLA

Third Row: Joe Maro, Gil Samson, Bob Silverstein, Joe Kennedy, George Scott, Larry Olson, Stephen Lee Turnpack. Second Row: Susie Dolnick, Jay Davidow, Michael Wortman, Phil Sosnowski, Marc Lane, Diane Seligman. First Row: Marlene Stein, Susan Trowbridge, Joyce Ernt, Jackie Lantz, Diane Guttler.

MR. McMAHON

Fourth Row: Craig Wagner, Richard Smevold, Tom Wilson, Robert Sorokin, Eddie Chait, Tom Yactor. Third Row: Claire Tabel, Penelope Varney, Gil Unatia, Walter Kay, Mike MacCallum, Barbara Graczyk, Kathleen Haller. Second Row: Diane Wasserman, Roy Carlson, Don Raab, Bill Faehse, Helen Payne, Lorraine Yeend. First Row: Kay Patterson, Terry Zimka, Christine Haffner, Jane Wells, Bobbie Grossman.



MRS. PANOS

Fourth Row: Harold Schlichting, Dwight Yoshioka, Jim Allison, Jerry Weihs, Alan Scheufler, Steve Vrablik. Third Row: Bill Wagner, Jim Wicker, Don Deck, Rich Orloff, Jerry Klein, Richard Tokeshi, Iris Wickstrom. Second Row: Barbara Vincent, Pamela White, Betty Levine, Sharron Epstein, Alana Penner, Susan Nixon. First Row: Sharon Larson, Roberta Seidman, Jill Gershun, Judy Landauer, Marilyn Schneider.



# Juniors

## MR. PAULSEN

Fourth Row: James Murphy, Ralph Piwko, Dale Rust, Glenn Sulser, Stuart Epstein, Steve Colton. Third Row: Richard Hellman, Lynda Payne, Bill Hork, Jerry Cohen, Joe Weisbroot, Marie Beth Bedoe, Ray Henriksen. Second Row: Dorothy Field, Arlene Orlove, Rachel Amado, Audrey Levin, Marilyn Perlove, Margaret Goldenbogen. First Row: Jane Dilg, Ginny Butzow, Nancy Silzer, Elayne Halpern, Karen Christensen, Jan Roman.



## MR. ROBINSON

Fourth Row: Greg Zeimianin, Jack Jobst, David Senn, Phil Moss, Rob Heffron, Mort Blatt. Third Row: Larry Ross, Bill Seibel, Gary Lorenz, Janet Terp, Rosanne Trilling. Second Row: Sally Hoover, Dee Dervishian, Ron Epstein, Roberta Bolon, Karen Bonesz. First Row: Clarice Zapas, Sue Vraney, Barbara Chez, Sue Clayman, Carol Fixil.

## MRS. SACHER

Fourth Row: Lyle Archer, Dennis Fornoff, Dick Formeister, Steven Spilberg, Frank Duda, Bob Hoffman. Third Row: Sherle Morgan, Michael Nudelman, Paul Orser, John Walter, Harry Hochfelder, Steve Friedman, Judy Levatino. Second Row: Bob Anderson, Bonnie Cooper, Carol Friedman, Stella Mantalos, Carol Guthrod, Jack Berger. First Row: Maureen Wolf, Rosemary Kohler, Marsha Johnson, Karen Andrews, Marilyn Johnson.









First Row: Sidney Grandman, Andrea Freed (Treas.), Jacqueline Brandt (Vice Pres.), Steven Lee (Pres.), Constance Lowe (Sec'y). Second Row: Jeffrey Neumarke, April Mau, Carol Kretschmar, Jerold Pisano, Lois Ditkowsky, Leslie Fujiyu, Sherrie Enenstein. Third Row: John Peters, Richard Daiberl, Marsha Sass, David Hill, Donna Zenner, Alan Karlin.

## Sophomores

Dissection in biology, bisection in geometry, and literary interpretation in English are all part of learning for the average Sophomore at Niles West. Though he is no longer referred to as the "Senior at West," he still plays an important part in school life. Engaging in such activities as the selling of school book-covers and folders, being monitors and study hall chairmen, the Sophomore Class has clearly demonstrated their acceptance of responsibility.

# Sophomores



## MR. ANDERSON

Fifth Row: Gary Laff, Steve McConaughy, Bonnie Batschauer, Bill Hohs, Fran Root, Wayne Wisniewski, Glenn Parker. Fourth Row: Nancy Novak, James Futransky, Bill Berg, Fred Hildebrand, Steve Rubin, Abraham Lev. Third Row: Marlene Parker, Lynne Freedberg, Bruce Worth, Steve Kuklin, Patrick Chrisos, Joe Struck, Scott Thornton. Second Row: Rose Breekha, Maureen Karlin, Jeff Lerner, Lynn Denley, Judy Ford, Lorelei Neubarth. First Row: Rochelle Hirsh, Marianna Westphal, Jackie Brandt, Virginia Nelson, Donna Corn, Darlene Dell.

## MR. BOEVERS

Fourth Row: John Klemmer, Jim Haroldson, Glenn Masten, Stan Levin, Scott Mermel, Tom Hanlon, Jerry Matayka, John Kmety. Third Row: Matthew Dewar, Gary Rebbe, Bill Johnson, Randy Henning, Keith Wiig, Maurice Mazz, Dennis LeFeune. Second Row: Sheryl Kreiter, JoAnn Koznarski, Marcey Siegel, Don Weil, Cathy Hagele, Judi LeLaurneau, Larry Metnick, Rosalyn Berkover. First Row: Kathy Grey, Marcia Sass, Margo Berndt, Mary Reading, Carol Norman, Kathy Hanson.



## MISS BULT

Fourth Row: Karen Quinn, Kathy Wallies, Cherri Chepulis, Steve Hirschtick, Jim Lappa, Ed Bruksch, Ray Steitz. Third Row: Jim Cierny, Linda Guinand, Andrea Freed, Janet Duren, Paulette Cinman, Gary Krispin, David Alex, Steve Allaun. Second Row: Susan Grigg, Lorraine Ricci, Elaine Sklar, George Waddell, Nancy Griffiths, Linda Akerly, Allan Silverstein. First Row: Roz Pepper, Bunny, Gulberg, Judy Delove, Donna Goldstein, Sherrylee Wright.

# Sophomores

## MRS. DOVRE

Fourth Row: Tom Soquet, Warren North, Del Carlson, Noel Schiff, Fred Kuechenmeister, Stu Hertzberg, Dick Deaiberl, Dean Katz. Third Row: Ron Zager, Bob Rivenburgh, George Goldberg, John Stresser, Sam Burns, Steve Herzog, Steward Levy, Judy Smith. Second Row: Bob Gould, Robin Rand, Judi Kerstetter, Sarita Shapira, Bonnie Smith, Linda Radicek, Joel Delman, Jim Yardly. First Row: Kit Spikings, Sandy Reynolds, Sharon Childs, Bonnie Schulhoff, Bonnie Glass Danka Dragovich.



## MR. FABRI

Fourth Row: Howard Shapiro, Harvey Beck, Sheldon Elias, Roger Heun, Michael Hanson, Wayne Wolnik, Barb Kramarczyk, Bob Vollmer. Third Row: Robey Swartz, Mary Jane Kriete, Steve Masell, John Miguel, Arlene Feldman, Russell Lain, Jim Weinhart. Second Row: Carol Long, Nancy Levitt, Russell Nelson, Flo Beletz, Allan Schwartz, Joseph Kwasniak, Cary Berkowitz, Linda Layne. First Row: Maureen Zemel, Marcia Berk, Janet Stone, Barbara Strickett, Karen Shellist, Donna Paul.

## MRS. FINTER

Fifth Row: Ron Landes, Don Schwartz, Steven Colbert, Jon Chvalousky, Jim Parry, Gary Friedman, Robert Bulster. Fourth Row: Jeff Warren, Ray Silvertrust, Jerry Jaeger, Paul Alonas, Dan Weaver, Robert Kaplan. Third Row: Pat Eulberg, Diane Davis, Barbara Mueller, Scott Halpert, Renate Decker, Judy Kriz, Davida Weinberg. Second Row: Kathleen Drew, Sandi Davidove, Terry Bryant, Jerry Stern, Bill Kane, Annette Iverson. First Row: Elizabeth Stengl, Barbara Ahrens, Gail Gordon, Barbara A. Abbott, Carol Kretschmar, Donna Uleck.



# Sophomores



MR. FOX

Fourth Row: Michael Panchesin, Glenn Carniol, Jerry Gorsky, Chris Marks, Ken Maul, Kerry Kenney, Bob Yamaguchi. Second Row: Candy Demeduc, Amy Heppner, Art Sulser, Jo Ann Noto, Marc Muscat, Kathy Moyes, Jean Marie Kierstein Stewart Myrent. Second Row: Todd Gracen, Janice Liebling, Don Wagner, Chuck Brill, Lester Keller, Sherry Enenstein, Ellen Silberman. First Row: Suzan Karoff, Carol Tincher, Virginia Hawkins, Lynn Henricks, Gail Freedman.

MR. GEMENY

Fifth Row: John Peters, Bob Nadler, Terry Piell, Craig Woods, Bob Schreiber, Jack Bates, Mike Wynn. Fourth Row: Dave Bantz, Judy Tunkl, Jim Johnson, June Clark, Roger Williams, Bob Duckane. Third Row: Scott Palast, Kathy Wilke, Terry Stein, Pamela Powell, Mike Fabrie, John Baruck, Diane Williams. Second Row: Joyce Barron Sharon Jacobs, Lynne Masover, Dale Doniger, Karen Larson, Jerry Kallison. First Row: Lynn Johnson, Renee Fein, Bonnie Bannister, Jeanne Timmigs, Lisa Lubin, Judy Ditkowsky.



MISS HATSCHER

Fourth Row: William Peterson, Mitch Bers, Robert Kaplin, Bill Burnstein, Rick Schafer, Larry Nelson, Jim Schlitter. Third Row: Sandra Baumann, Rosann Costantino, Gil Ross, Dave Steinberg, Bill Novotny, John Bell, Ellen Hoffman, Charlene Linick. Second Row: Leslie Fujiye, Joel Faerstein, Carole Webster, Bonnie Feingold, Marilyn Spiegel, Jon Nathan, Mary-Ellen Oehler. First Row: Cheryl Henningsen, Diane Majestic, Karen Skidmore, Ellen Falkoff, Janet Myles.



# Sophomores

## MRS. JACKSON

Fifth Row: Mike Salerno, Bill Cornelius, John Arpan, Don Johnson, Bill Gilbert, Wally Janus, Dan Wimmer. Fourth Row: Bill Murphy, Steve Spitz, Sandy Alper, Paul VanEikeren, Walter Kummerow, Al Tubekis. Third Row: Carol Werner, Bruce Hoag, Madelon Kahn, Bob Schwarz, Donna Zeitlin, Linda Laughlin, Rosemary Calucci. Second Row: Phyllis Carozza, Karen Wazberg, Sharon Williamson, Stuart Levin, Norma Gottschalk, Marcia Mink. First Row: Shirley Cheetham, Susan Andrews, Joanne Rust, Eileen Priuratsky, Chris Flowers.



## MR. KIELWASSER

Fourth Row: Jack Wu, George Caracciolo, Jim Schnidt, Kim Herbon, George Jackson. Third Row: Betty Ann Koch, Tom Pfaff, Bob Lotz, Scott Levenfeld, Larry Burkhardt, Douglas Lipman, Barb Berger. Second Row: Dave DeVogelaar, Dottie Gallen, Lanny Moldofski, Larry Goldenberg, Barbara Fimoff, Rita Stutland. First Row: Donna Rugendorf, Barb Bloom, Margaret Kinowski, Barb Ingram, Janis Prim, Sue Franklin.

## MR. KISSACK

Fourth Row: Amy Levine, Barb Petrokus, Fred Votzmeyer, Russ Sabac, Tony Doherty, Alan Guba, Bud Burns. Third Row: Mike Share, Barb Fleishman, Dennis Moore, Roger Anderson, Tony Lewis, Bonna Martin, Jerry Pisan, Pat Bateman. Second Row: Karen Rolak, Louise Birmdorf, Iri Sherman, Walter Iverson, Bob Penelle, Linda Melamed, Marla Levine. First Row: Carol Work, Sue Pohorack, Holly Semloff, Laura Schamber, Ingrid Landberg.



# Sophomores



## MISS KUJALA

Fourth Row: Bryan Anderson, Vic Stroetzel, Bill Meisner, Mike Head, Jack Bookwalter, Gary Goldman, Terry McComb, Ted Forsberg. Third Row: Pamela Prange, Paul Hain, Julie Schulman, Sherwin Levin, Janet Kuffer, Cary Gaan, Terry Bramwell, Linda Swanson. Second Row: Marilyn Glenn, Carole Manna, Toni Mattingly, Leslee Berkson, Barbara Berlin, Diane Koppman, Rita Stupp. First Row: Amy Gabriel, Christine Oscarson, Linda Norling, Bonnie Gregenson, Phyllis Wimmer.

## MRS. METZ

Fourth Row: John Ritter, Bob Olson, Dick Zaitlen, Jim Ditkowski, Jim Johnson, Bob Mueller, Mike Sidel. Third Row: Margaret Betts, Bill Wood, Mark Gragman, Ralph Overbeck, Bob Weinberg, Sheldon Goldner. Second Row: Rita Lisser, Karen Engdahl, Jeff Newmark, Phyllis Miller, Linda Landerholm, Evelyn Broccolinno. First Row: Penny Marks, Bev Arpan, Marilyn Blank, Laura Zaidler, Lynn Duda.



## MRS. MORRISON

Fourth Row: Dennis Baumhardt, Donn-Allan Pearlman, Elmer Halmann, Bob Wooly, Fred Geist, Fred Anapol, Bob Bader. Third Row: Toni Allison, Cynthia Cockrell, Roy LaRoussa, Marlene Kaluzna, Janis Kliphardt, Barb Skara, Peter Vorsatz. Second Row: Ellen Guenther, Lois Ditkowski, Caren Mich, Lee Weiss, Larry Pogofsky, Loren Loshier, Linda Anderson, Ruthann Kalish. First Row: Linda Goebelt, Karen Fuka, Lois Peterson, Gail Hagen, Dona Chikaraishi.



# Sophomores

## MISS RYLANCE

Fourth Row: Jim Eichhorn, Raymond Burke, Edwin Cline, Ron Mirshak, Jim Archer, Warren Evensen, Bob Thomas. Third Row: Julie Janse, Nancy Doyle, David Merrill, Allan Karlin, Laura Eagan, Judi Rosecrans. Second Row: Ron Schiller, Holly Thompson, Alvin Borack, Dave Danzinger, Paschal Esposito, Stephen Rothblatt, David Goldberg. First Row: Diane Natkin, Etta Schreiber, Barb Johnson, Mary Meadows, Liz Honnet, Merle Hilfman.



## MR. SALNERS

Fourth Row: Mary Blustein, Irv Kravitz, Tom Hansen, Bill Hunter, Len Bennett, Jack Dawson, Joe Urbanus. Third Row: Tula Thimios, Denise Greenberg, Kathy Mitz, Brian Cohen, Jeri Packer, Bonnie Binkoff, Jim Noreen, Leslie Sandler. Second Row: Bob Kitsos, Kathy Lach, Marilyn Cole, Marcia Keno, Carole Kirk, Joe Goldenberg, Beverly Cowan. First Row: Dianne Gorski, Patt Malone, Gordon Urelus, Scott Saranecki, Marilyn Davidson, Pan Forgen.

## MISS SEKUNOW

Fifth Row: Grag Strobl, Barry Davis, Mark Sorokin, Al Guba, Howie Clark, Mike Owens, Chris Redinger. Fourth Row: Jerry Goodman, Dennis Risman, Percy Goldberg, Bill Rosenquist, Ken Cieszykowski, Scott Evans. Third Row: Diane Goch, Vance Shaf, Susan Pifke, Doris Lange, Sue Sommers, Steve Lee, Marcia Pinkwater. Second Row: Arlene Novick, Debra Rosenberg, Nancy Burkhardt, Diane Brendel, Howard Plenn, Pat Collins. First Row: Charmaine Klein, Lynne Schmitz, Judith Stocker, Linda Zimmerman, Jane Goldfeder.



# Sophomores



MR. SNYDER

Fourth Row: Keith Schroeder, Bill Christinsen, Gary Meszaros, Roger Basrak, Bob Florczak, Vladimir Sokolov, Alan Alop, Bob Pines. Third Row: Greg Thoma, Judy Dorfman, Roseanne Heinz, Richard Herman, Arthur Wulf, Jim Kohl, Steve Marino. Second Row: Linda Shapiro, Fran Tucker, Judy Gliem, David Hill, Bob Velen, Bill Henricks, Trudi Davis, Barbara Lee. First Row: Carolyn Alport, Linda Kessel, Jeanne Saflarski, Lore Hoeper, Bonnie Ann Krooth, Harriet Goss.

MR. WHITLATCH

Fifth Row: Milt Wikell, Dick Bolgioni, Pete Kirchens, Jim Janek, Rick Spencer, Jim Voigt, Roger Barrick. Fourth Row: Judy Lear, Jim Jobst, Barbara Heyer, Clara Szabady, Mike Garlich, Alan Lovering. Third Row: Bonnie Schiffman, Linda Klyman, Charles Bass, Don Klipowicz, Fred Milwer, Nancy Carlson. Second Row: Gordon Peterson, Linda Lichtenstein, Rosemary Rogan, April Mau, Sue Bernstein, Elaine Neubauer. First Row: Sue Mann, Rosalie Stemer, Georgine Torerella, Maureen Maher, Janis Lowy.



MR. WINKLEMAN

Fifth Row: Michael Conti, Dave Rose, Jack Kristof, Ron Thigpen, Dennis Walter, Jim Semple. Fourth Row: Glen Zimmerman, Barry Derman, Barbara Sinkule, Lin Fredrickson, Alan Rosen, James Anderson, Barbara Freeman. Third Row: Bob Lamberty, Don Keumn, Chuck Aull, Joel, Friedman, Ron Bongiaan, Maureen Anger. Second Row: Tom Haller, Joe Amari, Fran Heller, Judy Mizock, Barbara Abbott. First Row: Judith Anderson, Tomilyn Aiello, Joan Nakayama, Donna Zenner, Trudy Karp, Cara Aron.





# Sophomores

MR. WINTERHALTER

Fourth Row: Dave Katz, Jim Cutrone, George Azelickis, Gary Kiszely, Jim Torenko, Charles Hook, Bruce Grossman. Third Row: Stanton Schweinsberg, Fran Garfield, Chris Murlas, Bill Dressel, Linda Christ, Sid Gradman, Robert Kleinzweig, Barry Elden. Second Row: Joyce Hlady, Sandra Lee Wiese, Rosely Applebaum, Linda Endicott, Margaret Anderson, Snookie Perri, Sharon Rodnick. First Row: Kim Hobbs, Gretchen Shivley, Sue Kaplan, Jarv Brin, Joan Herbst, Marilyn Hammond.







Fourth Row: Corinne Sweeny, Jo Ann Foster, Linda Anderson, Pat Corr, Judy Kliphardt, June Lantz, Joyce Eilers. Third Row: Sally Rask, Penny Lambert, Eileen Goldman, Arlene Kaplan, Jill Kurti, Midge Molinero. Second Row: Chuck Rubner, Audrey Tischler, Cheryl Faintuch, Adrian Feigenbaum, Linda Perlman, Linda Hulteen, Marilynn MacCorkle. First Row: Bonnie Zimmerman, Martha Harvis (Secretary), Jay Wernicoff (Treasurer), Sue Gilbert (President), Miss Honn (Sponsor).

## Freshmen

All the students at Niles West sense the importance of newness in their school, but none so greatly as the Freshman Class. For them, Niles is not only a new school, but a completely different way of life — a life of fifty-five minute periods, final exams, student unions, and football games. The Freshmen find that they have more responsibilities to meet, and they work hard to plan their activities. The school takes pride in the Freshman Class, because in June, 1965, they will have the distinction of being the first class to complete a four year program at Niles West.

# Freshmen



MR. ABRAM

Fourth Row: George Franks, Douglas Andersen, Donn Saltzman, Walter Brodzik, Jim LeDuc, Bruce Dingman. Third Row: Carol Bernstein, Robert Keefer, Howard Hartman, Bill Merri- man, Carla Erlander. Second Row: Joan Glass- berg, Anna Marie Russo, Judy Lindemann, Louise Winograd, Linda Altenbern, Linda Git- ner. First Row: Marilyn Cohen, Penny Nelson, Janet Hoglund, Sherry Sorensen, Bernadette Kiz- ouk, Merle Tuchow.



MR. BANDELIER

Fourth Row: Jeff Holtzman, Steve Gold, Daniel Whitmore, Bob Randazzo, Charles Koziol, Rich- ard Fallico. Third Row: Cindy Zlatos, Jeff Tan- nenbaum, Carolyn Johnson, Tom Beezy, Lexi Panos, Gary Lucary, Laura Maltz. Second Row: Lesley Applebaum, Cecile Weinstein, JoAnn Owen, Nikki Fortunato, Joyce Schuman, Ida Jean Dascanio. First Row: Marcia Kurlan, Nancy Grauman, Ellen Brandzel, Sue Rask, Donna Swanson.



MISS BARANYAI

Fourth Row: Bob Gutmiedl, Gregg Rosenquist, Ken Larson, Darrell Painter, Ronald Delott, Steve Solomon, Duane Alder. Third Row: Dollie Villano, Nancy Knochelmann, Martina Oskroba, Lee Ann Adami, Ron Mason, Linda Brody, Janice Dugan, Wilene Yohanna. Second Row: Pearle Slepyan, Marianne Rose, Roy Blumen- thal, Ed Flink, Arthur Karol, Renea Behrens, Mildred Molinaro. First Row: Carol Chamerski, Barbara Lesser, Bonnie Friedner, Joanne Brown, Barbara Heller.

# Freshmen

## MR. BRYAN

Fourth Row: Robert Meyer, Keith Lencho, Karen Komiss, Gary Filko, Janice Tritschler, Paul Helford, Bill Warner. Third Row: Gary Stevens, Bob Zuffante, Chester Sargeant, Al Blumenthal, Ken Dobbs, Jim Gagne. Second Row: Karen Spies, Myrna Lynch, Cheryl Goldblatt, Donald Apelian, Heidi Plante, Linda Esposito, Sandi Anderson. First Row: Donna Bjork, Diane Newton, Patti Corr, Linda Faraci, Pam Sage, Linda Hrynko.



## MR. CARRELL

Fourth Row: Edward Kilcullen, Perry Wall, George Fritz, Rick Samuelson, Bob Leichtenberg, Bruce Meyer, Bob Peterson. Third Row: Candy Sackrison, Barb Williams, Alex Stemer, Trudi Horowitz, Linda Espey, Gregg Dobbin. Second Row: Jeanne Condon, Fran Tropstein, Sue Goldberg, Joan Klaveter, Ady Pintacura, Kathe Kuhr, Janice Spiegel. First Row: Barbard Lundquist, Betty Newman, Linda Anderson, Peggy Wimmer, Mary Ann Beutler.

## MR. COYER

Fourth Row: Dennis McGuire, Bob Nelson, Tony Kottmeier, Charles Kraemer, Mike Lucas, Gary Behrstock. Third Row: Jim Goldstandt, Joy Regin, Virginia Davis, Lynne Barnett, Steve Horwitz. Second Row: Judy Johnson, Dale Wickum, Jerry Simmons, Chris Fanaras. First Row: Donna Braverman, Ann Papa, Jon Conrad, Dave Reicherts, Joanne Foster.



# Freshmen



MR. CUNNINGHAM

Fourth Row: Herb Greenman, Mike Suida, Jim Novotny, Richard Roberts, Jim Thompson, Jim Ferris. Third Row: Mark Kushner, Ron Malone, Robert Berman, Diana Leach, Ronna Rice. Second Row: Lynn Kanter, Ellyn Freed, Don Jobst, Rita Halpern, Suzanne Young, Linda Didier. First Row: Carol Zolkowski, Jean Staffens, Ellen Menakee, Linda Bublely, Marla Shiman.

MISS DUTHIE

Fourth Row: Bob Muise, Dale Koprnik, Bill Becker, Bill Whaley, Bill Rainero, Mike Senger. Third Row: Jan Rapport, Barry Gold, Dan Ernt, Bill Hodges, Diane Schulman. Second Row: Chuck Linder, Rita Goundas, Holly Weiner, Susan Booth, Jo Fisher, Bonnie Zimmerman. First Row: Claire Bank, Marguerite O'Neill, Gail Dankowski, June Storck, Betty Magnuson.



MISS ELGAR

Fourth Row: Scott Kaluzna, Dennis Omachel, Gerry Elarde, Allen Tropstein, Robert Lange, Greg Sheridan. Third Row: Beverly Bedoe, Caroline Peters, Molly Nadler, Peggy Ritter, Terry Kramer, Elaine Silverman, Tammy Miles. Second Row: Robert Slotky, Jim Guenther, Audrey Tischler, Meredith Lenell, Richard Wolter, Jeffery Rochman. First Row: Janis Harris, Carol Tinker, Beth Katz, Terry Frieden, Cathy Schlocker.



# Freshmen

## MR. EPSTEIN

Fourth Row: Frank Vazzano, Kenneth Schinzing, Alan Cassidy, Alan Gerow, Michael Levine, John Miller. Third Row: Barbara Proesel, Michelle Collons, Judy Kliphardt, Harold Eiler, Barbara Samuels, Karen Novoselsky, Helen Bacher. Second Row: Yvonne Stegeman, Ira Weiss, Mike Hilbert, Gerhard Strehl, Robert Barsky, Linda McNinch. First Row: Penny Faust, Charlene Stern, Anita Krause, Barbara Blessing, Elyse Goldstein, Donna Curran.



## MISS FUERST

Fourth Row: David Endre, Larry Bassuk, Leonard Koenig, Bob Gertenrich, Mike Checkopoulos, Emo, Suejnoma. Third Row: Ted Schmidt, Steve Wellner, Sue Stiska, Susan Radermacher, Burt Lewin. Second Row: Bob Gillman, Adele Olberg, Alan Hinkle, Greig Puerkal, Marilyn MacCorkle, Ellen Feinberg. First Row: Shoya Gornstein, Gisela Enselen, Patricia Walter, Ila Krause, Belinda Ballew, Marilyn Schramm.

## MISS GERRITT

Fourth Row: Darlene Unbehaun, Maria Christ, William Hudspeath, Lois Wojakowski, Bill Hanlon, Beverly Rosenfeld. Third Row: Diane Levy, David Turner, Jim Spinnato, Connie Berg, Christine Mussar. Second Row: Richard Engel, Ronald Karpman, Roger Rudich, John Verhunce, Penny Rotheiser, Charlotte Petroske. First Row: Lana Novak, Marla Adelson, Joyce Eilers, Diane Heuberger, Pat Snellman, Arlene Keuper.



# Freshmen



MISS HARBART

Fourth Row: Mike Hobbs, Bob English, Burke Quinn, Dan Swanson, Pete Chechopoulos, Tony Liano. Third Row: Nancy Weinberg, Jay Wernikoff, Terry Senf, Tony Konopka, Lana Iverson. Second Row: Diane Schriar, Pamela Rotter, Keith Baumhardt, Bob Mueller, Donna Damkjer, Nancy Bond. First Row: Pat Ballou, Kathy Magner, Ruth Olson, Joy Ramsey, Barb Zerkowitz, Gloria Steuer.



MR. HARMON

Fourth Row: Sue Leick, Rick Odess, Berry Grossman, John Timmer, Wayne Jung, Hilary Kahn. Third Row: Tom Schaefer, Ronald Bernstein, William Skutta, Bob Wolf, Barb Baum. Second Row: Rochelle Rische Susan Petacque, Dana Peterson, Tom Margalski, Nancy Sidell. First Row: Sharon Meyer, Gayle Thomsen, Miriam Fried, Nancy Karch, Gayle Harris.



MR. HARVEY

Fourth Row: Norman Flasch, Jay Shirman, Gary Dankowski, Dennis Smith, Pat Decker, Wayne Martin, Dennis Guess. Third Row: Robert LaRoussa, Lona Hartman, Alan Truesdell, Jay Kaplan, Dennis Rosen, Alan Bers, Gina Pollice, Dana Rogin. Second Row: Lynn Silverman, Judy Butler, Bill Womer, Bob Orlove, Judy Beaird. Diane Friedman, Melody Mits. First Row: Sharon Omachel, Sherrie Katz, Vivian Rosenfeld, Sandra Tolchin, Karen Petersen, Donna Drews.



# Freshmen

## MISS HOFFMAN

Fourth Row: Shirley Wahle, Nancy Samuelson, Ronald Baker, Charles Henrickson, Gary Carlson, Karen Young. Third Row: Diane Kovacic, Jim Wehrmacher, Vivian Fabro, Darlene Armstrong, Pat Jones, Charles Schurecht, Joanne Potenza. Second Row: Ken Garen, Scott Pitzer, Jeffery Leptich, Philip Mikula, Sam Doppelt, Mike Stone. First Row: Nancy Norling, Mary Ann McCracken, Diane Hunter, Bonnie Cowen, Ilene Goldman.



## MR. KETTLEBOROUGH

Fourth Row: Richard Timmel, Elmer Nuss, Mike Rudowicz, Paul Fischer, Rich Woldman, Bruce Sirkiw. Third Row: George Manolas, Bob Criz, Susan Parr, Eileen Harms, Arlene Freeman. Second Row: Edwin Skrzymowski, Rick Johnson, Steve Berman, Diana Thiede, Naomi Dietze, Steve Greenman. First Row: Sharon Basting, Arlene Kaplan, Sandra Shiner, Svdni Metrick, Elaine Leck.



## MISS LAMAR

Fourth Row: Ken Simpson, Martin Paulsen, Roger Thomas, Gary Wilkans, Dave McConaughy, Arnold Zehner. Third Row: Jack Feldpausch, Gloria Talias, Sandy DeMaa, Claudette Monclerc, Mike Krupnick. Second Row: Karin Fray, Mike Izbicky, Bob Greene, Gary Ringel, Terry Berke, Susan Renieris. First Row: Sherry Kammi, Julie Barth, Susan Brownstein, Penny Lambert, Laura Seligman, Christine Hajduk.



# Freshmen



MISS LAWSON

Fourth Row: Genie Dehmlow, Ben Terman, Jerry Miller, Rick Kreiter, Joel Berger, Jeff Wiese, Pat Bridges. Third Row: Bill Noddin, Jay McCarty, Mitchell Yelen, Marshall Cordell, Bob Issacson, Janis Franklin. Second Row: Barbara Lain, Mark Feldman, Jeff Graff, Mary Hagen, Gail Kalmis. First Row: Ruth Medak, Natalie Reid, Barbara Barth, Susan Seidman, Corinne Sweeny, Dilara Pearson.

MISS LEFF

Fourth Row: Allan Schaefer, Sherry McCann, David Cahan, Glenn Lenzen, Gary Watkins, Joyce Koppman. Third Row: Mark Kipnis, Dan Garcia, Iris Goldfarb, Richard Grant, Steve Meyer, Robert Phelan, Susan Trester. Second Row: Richard Heller, Linda Hulteen, Linda Spies, Susan Schwartz, Linda Porazinski, Judy Androw. First Row: Marcia Niclas, Mary Anne Blameuser, Marilyn Coulter, Linda Ewing, Sandy Salotti.



MRS. MARGUARDT

Fourth Row: Justin Kowitz, Anita Weinstein, Frank Lippens, Brent Becway, David Esterman, Alice Johanson. Third Row: Catherine Darsch, Cathy Kuhn, Marcie Fleishman, Lauren Gold, Hal Rammel. Second Row: Lynne Graham, Daniel White, Rhea Strauss, Harold Clyman, Debbie Zittler, Marla Banks. First Row: Helen Schultz, Jeffery Swanson, David Murphy, Sally Rask, Jane Bradford, Dorothy Ostermeir.



# Freshmen

## MRS. NORLING

Fourth Row: David Murray, Tom Hain, Bill Allenbaugh, Gary Katler, Jim Van Grimbergen, Mark Palmer, Bruce Bolnick. Third Row: Terry Matzkin, Sandra Hepburn, Carol Woltersdorf, Janis Smigiel, Roberta Kelter, Bill Demas. Second Row: Lynn Bennett, Nick Fortuna, Lin Domenella, Carol Multon, Sandra Novak, Robert Sotello, Kathleen Chrisos. First Row: Rosalie Rosenfeld, Maureen Unick, Judy Levin, Judy Germain, Linda Odelman, Kay Peterson.



## MISS O'CONNOR

Fourth Row: Ed Hildebrandt, Lee Weisz, Dick Koch, Bob Bartholomew, Larry Levinson, Frank Schmid. Third Row: Carol Zender, Paul Chaitkin, June Dahlin, Bill Mitchell, Scott Prouty, Darryl Ellis, Linda Balkonis. Second Row: Bobby Strom, Gail Goren, Barry Gilbert, Linda Nyland, Adrienne Feigenbaum, Nancy Schaffner. First Row: Louise Waladis, Carol Blessing, Kathy MacCallum, Harlene Kraus, Rona Immergluck, Alison Eaves.

## MR. RAMBIS

Charles Robbins, Gene Jacobs, Vincent Ferina. Fourth Row: Jim Singer, Richard McGuire, Don Rhoney, Darrell Zolezzi. Third Row: Pam Melichar, Jim Thommes, Bonnie Bartlett, Ruth Kane, June Lantz, Diane Selzer. Second Row: Michelle Fredson, Cheryl Hehn, Marve Adler, Richard Greenfield, Bob Berkover, Jessica Ullaming, Myra Bryant. First Row: Ardith Penner, Barb Halvman, Sharon Deutch, Barb Tenbusch, Joy Reynolds.



# Freshmen



MR. SHARP

Fourth Row: Bruce Wurmser, Tom Wilderquist, Fred Teichert, Tom Yamaguchi, Peggy Beinig. Third Row: Robert Krasner, Jill Kurti, Bob Niedrich, Nancy Rehwaldt, Nancy Paulson, Noreen Marshall, Lynne Fox, Sharon Gunther. Second Row: Larry Earlix, Harold Berger, Arnold Fearn, Mark Reitman, Allan Howard, Sandra Sweadner. First Row: Karen Johnson, Ann Bartelson, Susan Scully, Karen Dedekind, Jeff Claus.

MR. SORENSEN

Fourth Row: Candy Hidaka, Roger Harvey, Glenn Messerschmitt, Ray Anderson, Bob Wagner, Janice Ermilio. Third Row: Judy Trufant, James Lees, Allan DiSalvo, Gayle Ambrus, Carol Hook, Curtis Peterson, Donna Loynd. Second Row: Bruce Keith, Lorie Lee DeLeRosa, Larry Brown, Sandra Pierce, Deby Rest, Robert Steinberg. First Row: Lynn Coleman, Karen Neumann, Kathy Speichert, JoAnne Ryden, Judie Gold, Andrea Wilner.



MRS. STANLEY

Fourth Row: Paul Snoply, Bill Bethke, Mike Martorano, Jerry LaRoy, Ricky Karl, David Aberman, Jim Rosenbloom. Third Row: Beth Konopka, Judy Friedman, Andrea Kaufman, Patt Duffey, Linda Rolla, Vicki Otto, Elyse Behr, Gary Wells. Second Row: Susan Lerner, Joannell Wetmore, Yvette Morris, Jerry Fleischman, Dale Darsch, Martha Harvis, Arlette Peterson. First Row: Shirley Carlisle, Cheryle Davis, Sandi Hantman, Audrey Adams, Linda Cohen.



# Freshmen

## MRS. STEIN

Third Row: Tom Katsoulis, Dave Stanbery, Les Rudnick, Jerry DeRudder, Greg Foster, Tom Hanstrom, John Mazzeffi, Terry Altshuler. Second Row: Fran Epstein, Jo Ann Witt, Joan Clauson, Terri Freidman, Susan Gilbert, Rita Lieberman, Dennis Lauer. First Row: Billie Rudd, Sharon Albert, Marsha Petrosesi, Jan Snyder, Rosemary Kierstein.



## MISS TILLQUIST

Fourth Row: Barry Garlin, Phil Schechter, Don Strahan, Ron Herrmann, Richard Barclay, Bob Levin. Third Row: Barbara Illian, Elliot Weinstein, Nadine Asher, Carol Kranz, Lucy Santowski. Second Row: Janice McLin, Donna Blank, Bob Carlson, Bruce Edwards, Robert Kletnick, Cheryl Faintuch. First Row: Corinne Vollmer, Cynthia Croneigh, Pat La Vay, Linda Prehnal, Pat Zalesny, Donna Goldner.

## MR. WOLF

Fourth Row: Danny Russell, Fred Diamond, Rick Steele, Jim Meinke, Ray Perdue, Barry Frank. Third Row: Mark Harris, Craig Katznelson, Kathy Sorensen, Cathy Glade, Bill Von Gillern, Don Anderson, Herby Lawrence. Second Row: Sandra Clyman, Phyllis Berndt, Judi Berlowe, Jill Nelson, Nancy Allen, Tobi Epstein. First Row: Ellen Hoffing, Betty Pedott, Martha Lindberg, Shirley Kilcullen, Susan Winslow.



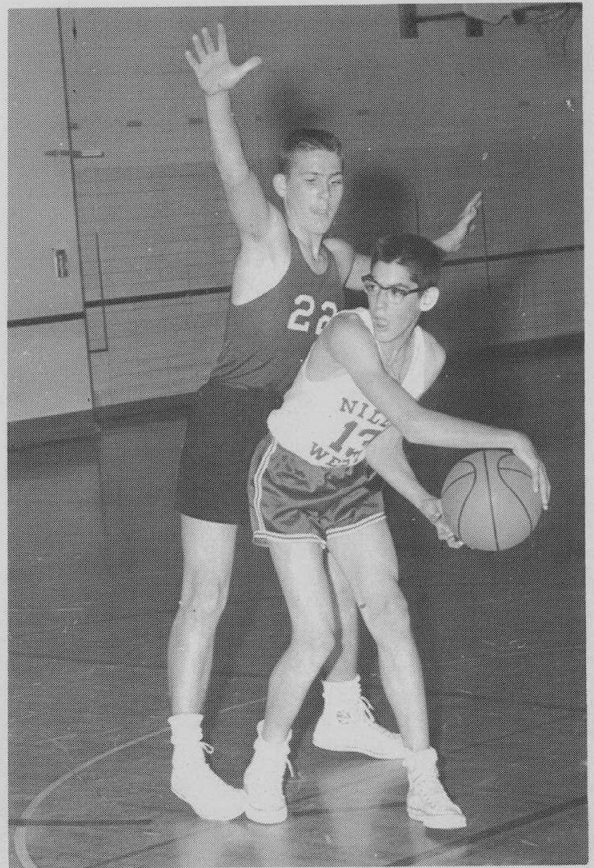
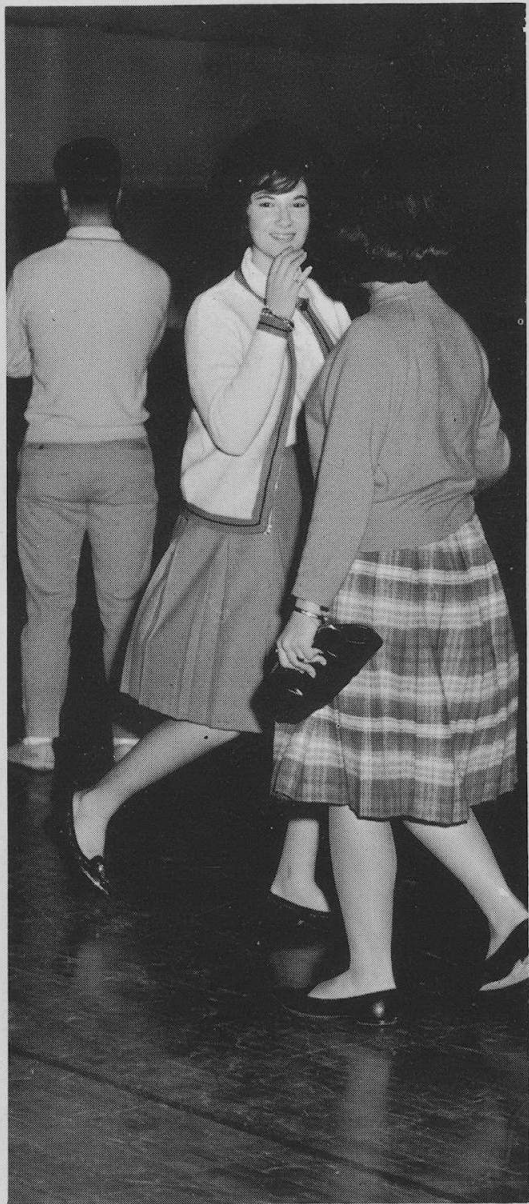

Niles West Boys Find a

Challenge in Sports.

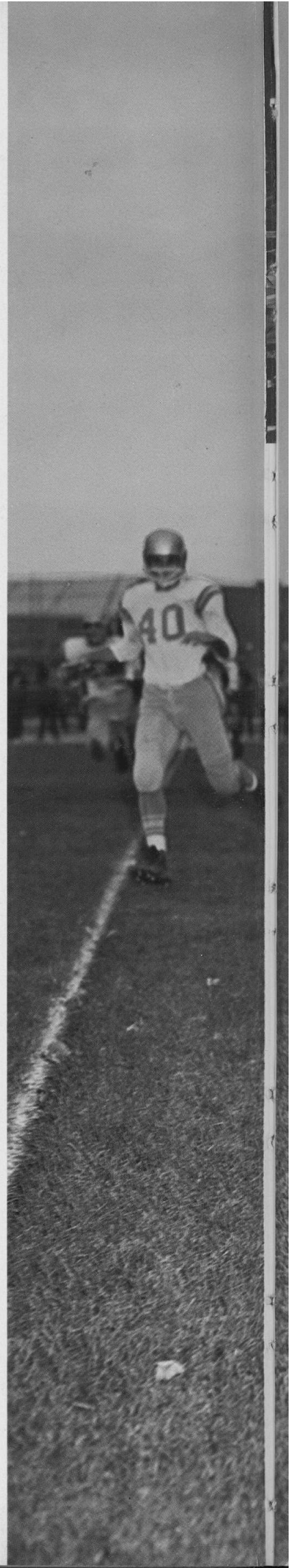





One thing they can never take away from you, Big Red, you brought Niles West its *first* championship!

With 27 seconds remaining in the season's final contest, the mighty Indians came up from a 6-0 vice to score the seven points that brought them the 1961 Interim League title — the first grid crown in Niles West's first year of football.

Leading a field of twelve teams, the Indians established their power as early as the non-conference opener, when they routed their cross-town rivals, Niles East 34-6.

In driving rain the Indians scored 20-6 against Glenbard East, to triumph in their league debut. Still damp from the Glenbard trek, a loyal home crowd sat through a cold and rainy Saturday to watch the Varsity trounce East Leyden 27-7.

In their first night bout the Indians met an inspired Maine West eleven, suffering the season's lone defeat, 13-6. But victory soon reigned as the Indians scalped West Leyden 45-0.

A 33-19 win over the Warriors of Willowbrook put the finishing touches on "Kick-Off '61," the memorable week-end of West's first homecoming.

The Indians did their dads proud the following week, as they stormed over Deerfield 60-12.

It was not until the closing seconds of a touch and go contest with the Wheaton Tigers, however, that the Indians were assured of an undisputed title. A capacity home crowd watched breathlessly as Suburban Area All Star Quarterback, Jim Hart, spied Bobby Brown, senior end, in the end zone, and let go with the most important pass of the season. Seconds later Hart carried the ball and the Indian's victory hopes over the goal line, bringing the final score to 7-6.

As the stands went wild and the trumpets blared "Go you Indians . . .," Head Coach Mike Basrak and Assistants William Schnurr, Francis Willet, and Darrell Conway left the field in first class style — high on the shoulders of the new league champs, the mighty Indians.



Determination proves to be the key in this play as an Indian defenseman breaks up a pass.

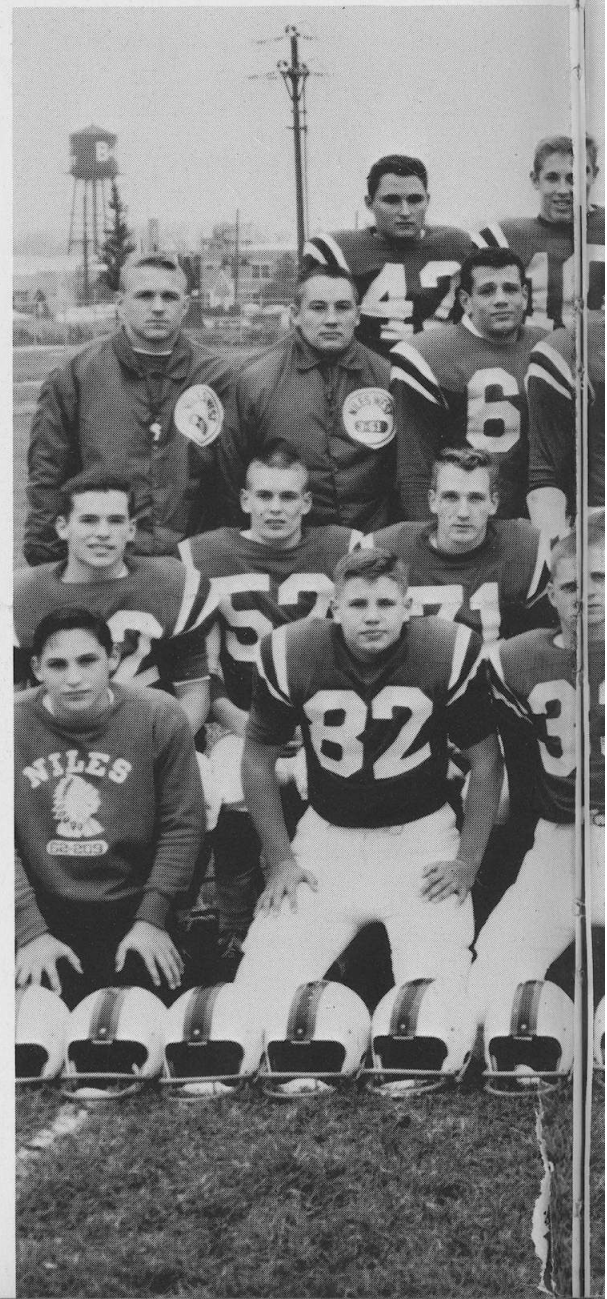

# Indians Win Interim League Championship



Interim League scoring leader, Tom Perri, is in the clear for another touchdown.

## VARSITY

Niles	34	Niles East	6
Niles	20	Glenbard East	6
Niles	27	East Leyden	7
Niles	6	Maine West	13
Niles	45	West Leyden	0
Niles	33	Willowbrook	19
Niles	60	Deerfield	12
Niles	7	Wheaton	6

First Row: J. Lindemann (Manager), D. Herkert, B. Hohns, R. Strimple, E. Davidow, T. Perri, J. Allen, M. Levy, M. Epstein, G. Lewis (Manager); Second Row: W. French, B. Brown, I. Starkey, T. Beddia, L. Hill, J. Zimmeroff, J. Hart, N. Brownstein, B. Herkert, R. Artwick, M. Green, M. Thiry; Third Row: Mr. Darrell Conway, Mr. William Schnurr, S. Brown, C. Giovannelli, S. Horwitz, D. Rust, B. Gutschick, A. Glassberg, J. Kahu, D. Bostrum, M. Cahan, E. Hoffenberg; Fourth Row: J. Davidow, E. Zastrow, D. Deck, D. Rossi, B. Oliver, K. Altschuler, M. MacCallum, J. Minx, D. McIntosh, B. Dahl, Mr. Michael Basrak.





Teamwork proves too much for Niles East Trojan, Bob Lis.

## Varsity in Action

Leading the victorious Indians' onto the field are the varsity cheerleaders.

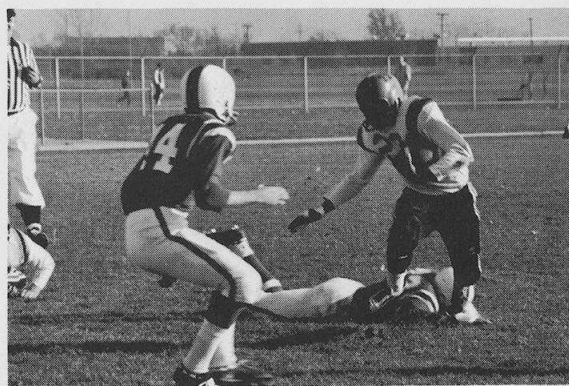
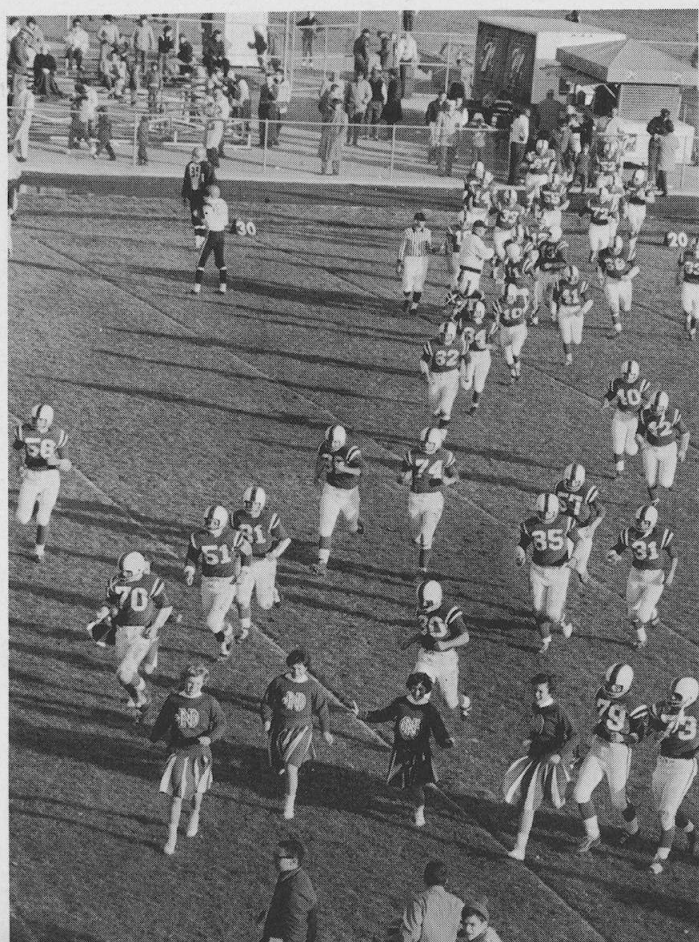

"Thou shalt not pass" is Rick Artwick's thought as he prepares for the tackle.



Jerry Zimmeroff deftly maneuvers through a tight spot.

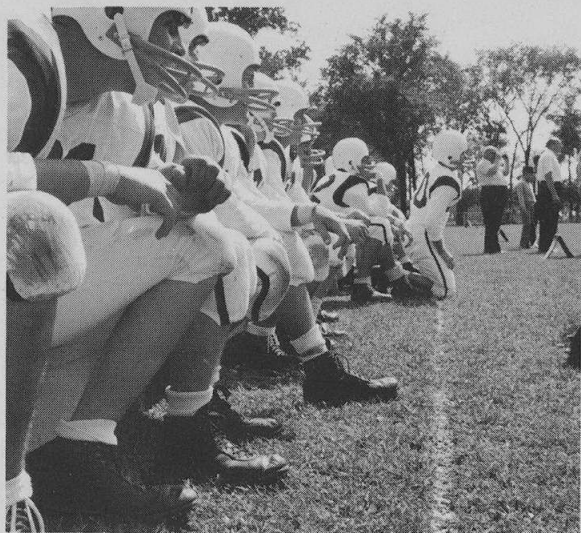

## Sophomores Develop Skills, Gain Experience

Three extra points and the Sophomore football squad, coached by Mr. William Coyer, could have had an undefeated season. Four wins against one loss and two ties was the final record.

The only loss was by one point, 14-13, against West Leyden. Two 6-6 ties were played against Glenbard East and Deerfield. Included in the four victories were shut-outs over Niles East, East Leyden, and Wheaton. In the seven games played, the Indians scored six points in three games and thirteen in the remaining four.

The Sophomores will be a welcome addition to the varsity next year on the basis of their fine season of 1961.

### Scores

#### SOPH

Niles 6	Niles East	0
Niles 6	Glenbard East	6
Niles 13	East Leyden	0
Niles 13	Maine West	6
Niles 13	West Leyden	14
Niles 6	Deerfield	6
Niles 13	Wheaton	0

First Row: Mr. John Lain, B. Elden, R. Rivenburgh, E. Bruksch, L. Moldofsky, B. Rosenquist, J. Jobst, Mr. William Coyer. Second Row: M. Conti, C. Hook, T. Pfaff, W. Kummerow, S. Burns, B. Yamaguchi, P. Faraci, B. Thomas. Third Row: D. DeVogether, L. Freel, W. Novotny, D. Wimmer, G. Maston, D. Katz, R. Anderson, G. Zimmerman, M. Owens. Fourth Row: S. Allaun, E. Cline, L. Nelson, J. Parry, H. Clark, G. Goldman, A. Alop, J. Cutrone. Fifth Row: A. Lev, S. Sarenecki, R. Basrak, J. Kristof, G. Kiszely, J. Janek, J. Archer, R. Thigpen, G. Strobl.





Freshman football players strive to make Willowbrook another victim of their four shutouts.

A victorious freshman football team seems to Indians will retain their championship of 1961. The calibre of our first-year men has given coaches George Bauer, Ralph Lylera, William Paulsen, and Jerry Engle the much needed material necessary to prepare winning teams. With ample school spirit and support from the student body, the 7-1 record of the Freshman A team speaks for itself. The B team posted a 5 and 2 campaign. Without even looking into a crystal ball, the class of 65 should make history for Niles.

FROSH "A"

Niles	16	Niles East	6
Niles	25	Glenbard East	0
Niles	45	East Leyden	6
Niles	0	Maine West	18
Niles	24	West Leyden	0
Niles	14	Willowbrook	0
Niles	12	Deerfield	0
Niles	13	Wheaton	7

## Freshmen Trounce Competition

FROSH "B"

Niles	0	Proviso West	13
Niles	6	Glenbard East	0
Niles	30	East Leyden	0
Niles	19	Maine West	6
Niles	0	West Leyden	6
Niles	9	Glenbrook	0
Niles	6	Wheaton	0

First Row: Mr. George Bauer, M. Hilbert, W. Demas, R. Greenfield, M. MacCallum, R. Malone, B. Mueller, S. Pitzer, J. Goldstein. Second Row: Mr. Ralph Lylera, W. Rainero, T. Yamaguchi, B. Wurmser, C. Brodin, R. Aviano, K. Simpson, A. Zenner, A. Tropstein, Y. Samole, D. Ernst, Mr. William Paulsen. Third Row: B. Mitchell, B. Garlin, J. Basak, A. Liano, M. Paulsen, A. Schaeffer, P. Snoply, G. Wells, R. Larson, Mr. Jerry Engle. Fourth Row: T. Matzkin, B. Whaley, F. Lippons, B. Allenbaugh, M. Levine, D. Aberman, D. Smith, B. Levin, R. Thomas, B. Wagner, B. Harvey. Fifth Row: D. Adler, R. Steele, C. Hendrickson, E. Jacobs, D. Strahan, T. Widerquist, B. English, R. Barclay, D. Reicherts, D. Whitmore, B. Meyer, B. Quinn.





First Row: W. Semmerling, R. Anderson, D. Raab, R. Barber. Second Row: Mr. John Harmon, J. Mikolay, S. Spilberg, J. Snabel, P. Harvey.

The Niles West cross country team ended the season with a record of 4 and 5. This could have been different, but early in the season two meets were lost by less than four points to Proviso West and Glenbrook East, two strong Interim League teams. Mr. John Harmon's runners took a 7th place in the Interim League meet and 14th place in the State Districts. Juniors Robert Barber and Donald Raab consistently finished one-two in the dual meets. These two will provide an excellent nucleus for next year's team.

Coached by Mr. John Cress, the Frosh-Soph runners posted a 2 and 7 record with victories in the first and last meets against Niles East and Maine West.

## Barber, Raab Lead Harriers

### VARSITY

Niles 27	Niles East	29
Niles 30	Proviso West	27
Niles 30	Glenbard East	26
Niles 28	Willowbrook	29
Niles 38	Prospect	23
Niles 33	Glenbrook	24
Niles 23	Deerfield	34
Niles 25	East Leyden	30
Niles 41	Maine West	30

### SOPH

Niles 18	Niles East	39
Niles 49	Proviso West	15
Niles 38	Glenbard East	19
Niles 49	Willowbrook	15
Niles 40	Prospect	21
Niles 28	Glenbrook	27
Niles 36	Deerfield	23
Niles 39	East Leyden	16
Niles 16	Maine West	40



### FROSH-SOPH

First Row: G. Ringle, B. Orlove, G. Caracciolo, S. Lee, H. Simon, R. Mirshak, M. Wynn, S. Schweinsberg, G. Dobbin, A. Hinkle, R. Schaft. Second Row: Mr. John Cress, J. Rodman, H. Greenman, L. Bers, A. Gerow, B. Wooley, R. Schafer, E. Nuss, C. Koziol, S. Levy, C. Brill.

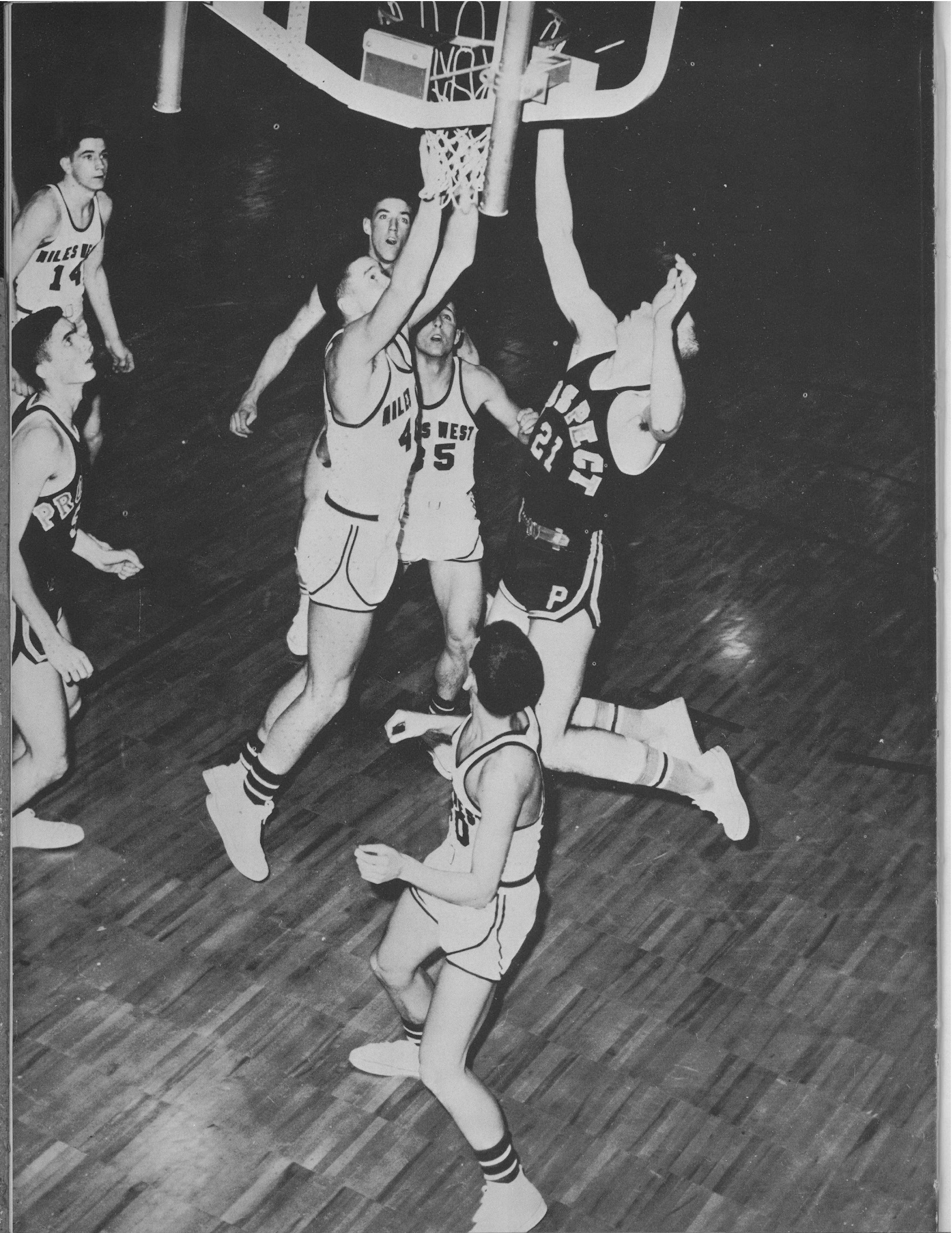

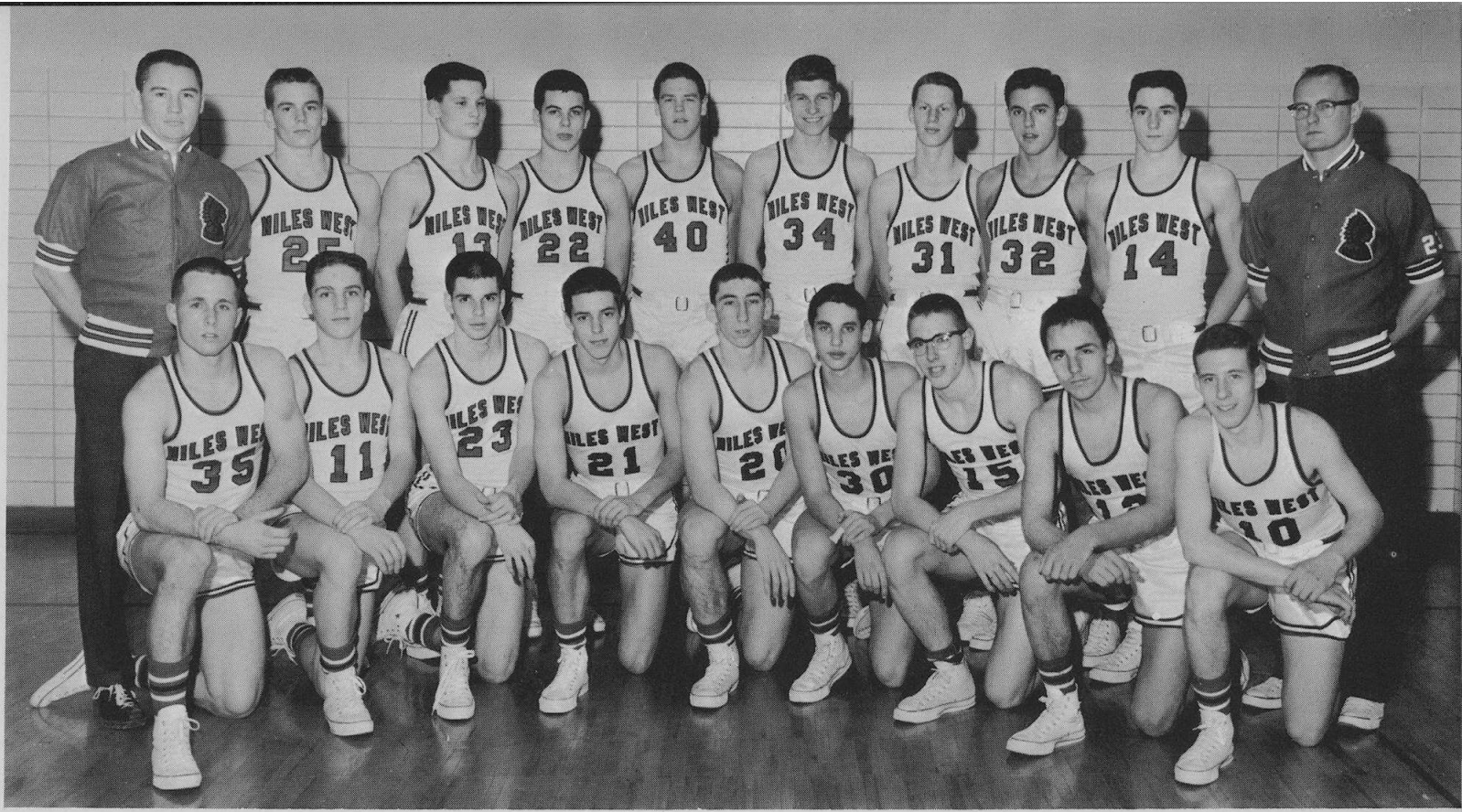

All eyes are on Jim Hart as he vies with a foe for the rebound.

First Row: A. Artwick, E. Bruksch, R. Landes, B. Martinez, K. Altshuler, R. Kreiter, E. Zastrow, M. Wynn, M. Muscat. Second Row: Mr. William Schnurr, B. Brown, B. Davis, G. Berman, J. Hart, W. Semmerling, L. Gussis, P. Thielman, J. Schmidt, Mr. Jerry Engle.

## Senior Triumvirate Leads Hoopmen

Pandemonium reigns; just one more basket and West will win. Unfortunately though, and much too often, the final buzzer sounded before an Indian was able to make those very necessary points. Many times this season, the West team lost because they simply were unlucky.

The handicap of our being a new school also was evident to Coaches Jerry Engel and William Schnurr from the beginning. Nevertheless, the varsity players practiced diligently, improved their style, and managed to finish sixth in their first season of Interim League competition. With the experience of many boys who will be returning next year and an increased spirit backing them, the Indians will better be able to meet their opponents!

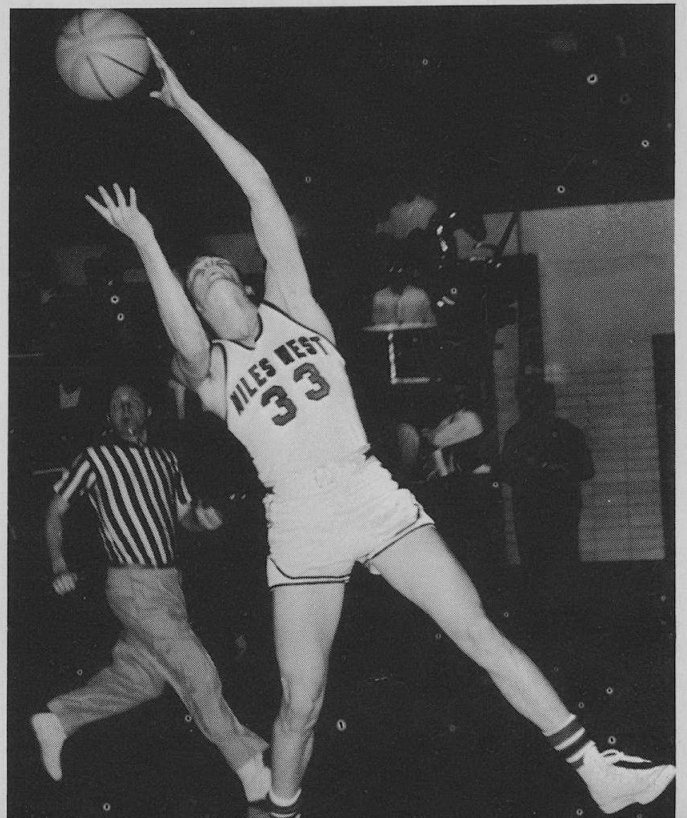

What appears to be Bob Brown's attempting a lay-up is actually his spearing of a rebound.



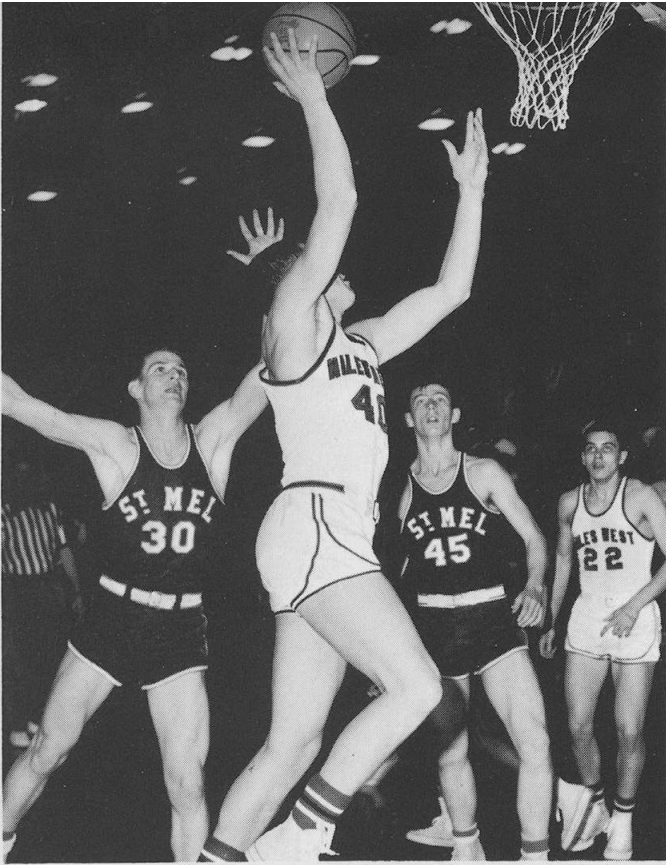

Jim Hart adds two more points against St. Mel.

VARSIITY

Niles	38	Palatine	53
Niles	44	Niles East	55
Niles	59	Wheaton	80
Niles	51	Glenbard East	40
Niles	58	Willowbrook	62
Niles	51	Morton West	60
Niles	44	Proviso West	51
Niles	69	West Leyden	35
Niles	57	Prospect	60
Niles	47	*Morton West	63
Niles	47	*Proviso West	36
Niles	47	**Niles East	33
Niles	58	East Leyden	55
Niles	52	Deerfield	31
Niles	49	Maine West	58
Niles	42	Glenbrook	49
Niles	45	East Leyden	59
Niles	73	Deerfield	41
Niles	38	Maine West	69
Niles	46	Glenbrook	50
Niles	46	Prospect	47
Niles	56	***St. Mel	57

\* Proviso West Invitational Tournament  
 \*\* 1st place consolation round  
 \*\*\* State Regional

Jerry Berman goes up among four Prospect players to score two points for the Indians.

Rick Artwick drives around two opponents in quest of a basket.

Bob Brown goes high in the air for a tip-off.

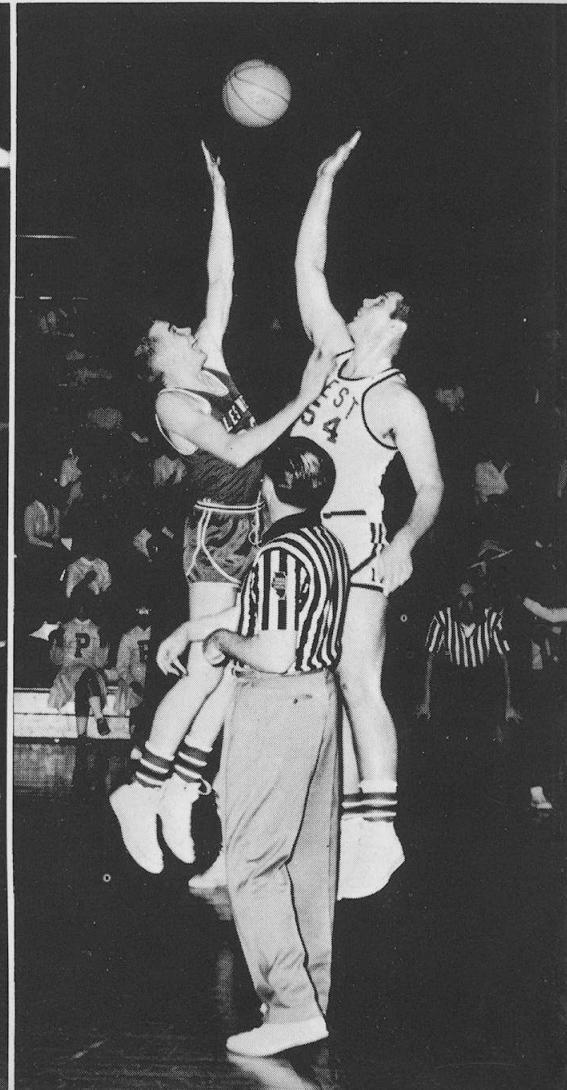
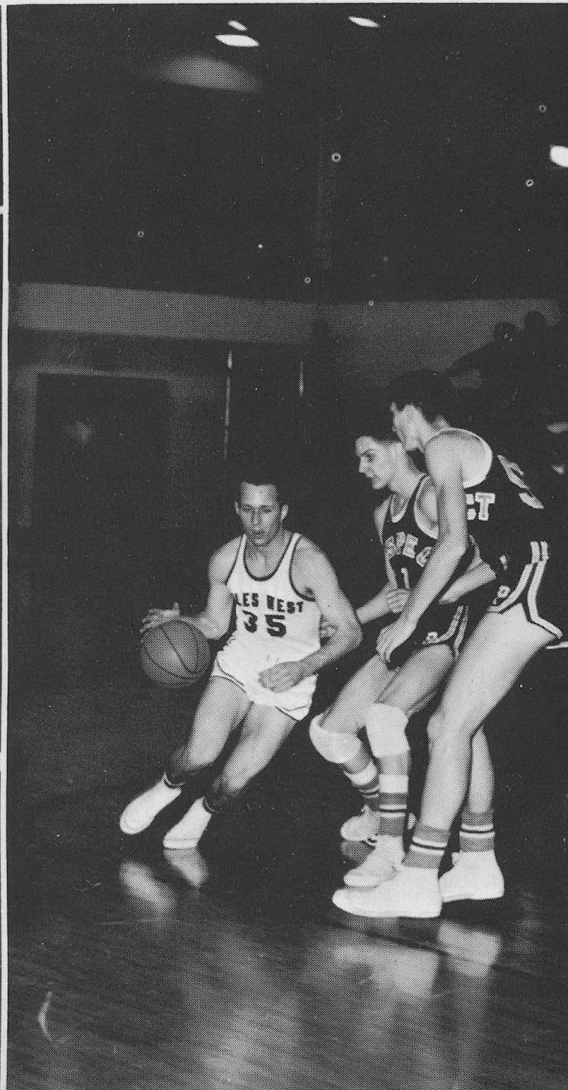
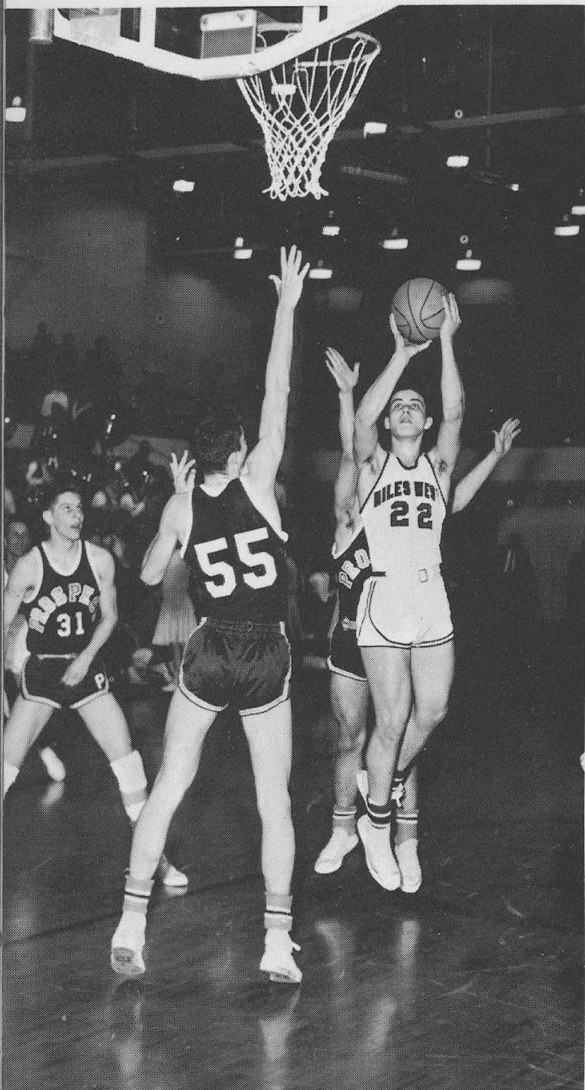



Soph  
 First Row: C. Murlas, M. Muskat, G. Porter, A. Lev, R. Rosen. Second Row: G. Friedman, L. Bers, I. Krautz, S. Hertzberg, D. Rose, R. Olson. Third Row: W. Hohs, R. Basrak, S. Hirschstick, G. Urelas, R. Sabac, J. Johnson, Coach George Kielwasser.

## Frosh-Sophs Show Promise for Future

With records of 14-4 and 13-5, the Freshmen and Sophomore basketball teams show great promise for successful future seasons. Coach William Paulsen noted that the freshmen have especially good rebounding and shooting abilities. Because of their excellent playing qualities, several boys were placed on the Junior Varsity and Varsity teams. The experience those freshmen and sophomores gained by playing on these higher levels will be a decisive factor in attaining a basketball championship during the next few years.

### SOPHS

Niles 26	Palatine	27
Niles 37	Niles East	46
Niles 46	Wheaton	41
Niles 26	Glenbard East	38
Niles 26	Morton West	43
Niles 30	Proviso West	36
Niles 37	Prospect	68
Niles 32	East Leyden	25
Niles 38	Deerfield	25
Niles 39	Maine West	33
Niles 34	Glenbrook	32
Niles 49	East Leyden	38
Niles 51	Deerfield	37
Niles 56	Maine West	53
Niles 69	Glenbrook	58
Niles 49	Prospect	50

### FROSH "B"

Niles 40	Niles East	41
Niles 49	Wheaton	35
Niles 30	Glenbard East	42
Niles 35	Morton West	45
Niles 39	Proviso West	38
Niles 18	Prospect	56
Niles 37	East Leyden	26
Niles 18	Maine West	28
Niles 25	Glenbrook	31
Niles 31	East Leyden	33
Niles 24	Maine West	41
Niles 35	Glenbrook	37
Niles 48	Prospect	61

First Row: S. Horwitz, T. Altshuler, R. McGuire, G. Dobbin, R. Orlove. Second Row: S. Wellner, A. Schaefer, K. Simpson, R. Thomas, D. Ellis, S. Solomon, W. Von Gillern. Third Row: Mr. William Paulsen, R. Odess, D. Murphy, R. Levin, M. Martorano, Mr. Dennis Hoepfner. Fourth Row: J. Timmer, J. Berger, C. Kraemer, M. Brusman, P. Fisher, D. Strahan, D. Salzman, E. Kilcullen.





**Frosh**

First Row: L. Miller, R. Schmidt, J. Eckman. Second Row: J. Volp, W. Ruderman, R. Stryker, L. Kohls, M. Fields (Manager). Third Row: S. Epstein, D. Daley, W. Gutschick, M. Delott, R. Weilderquist, Mr. Arnold Cajet.

## Eckman Takes Fifth Place In State Meet

Highlighting the 1961-62 swimming season was the opening of Niles West's first swimming pool. Fully equipped with underwater lighting and underwater windows for viewing, the pool afforded an unequalled opportunity to the Varsity swimmers.

The Mermen, in their first year of league competition, coached by Arnold Cajet and Francis Willett, finished in the first division of the Interim League with a fifth place position. By posting a record of 5 and 15 and with most of the swimmers returning for the 1962-63 season, Niles West will prove a formidable opponent to all competition.

**FROSH-SOPH**

Left to right, First Row: J. Verhunce, L. Goldenberg, V. Shaf, G. Stern, A. Borack, A. Hinkle, R. Steinberg. Second Row: R. Lotz, G. Carlson, L. Bassac, Zostrin, J. Bell, J. Ferris, B. Anderson, N. Phillips (Manager). Third Row: Mr. Francis Willett, D. Aberman, K. Janson, T. Widerquist, R. Zaitlen, D. Schwartz, R. Meyer, R. De Lott, G. Messerschmitt, Mr. Arnold Cajet



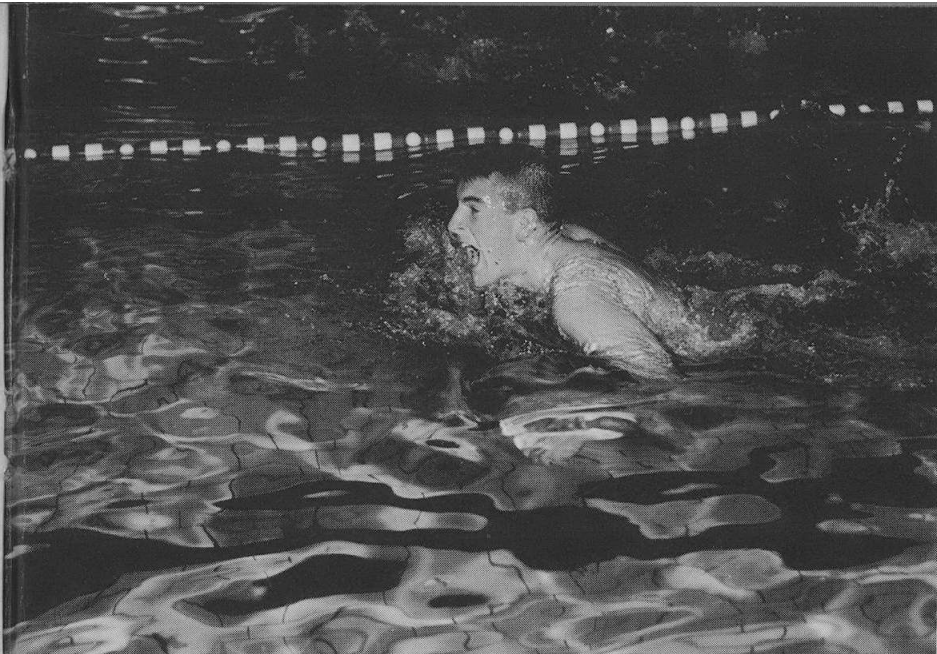

Against Niles East Robert Lotz is in a class by himself as he finishes yards ahead of his nearest opponent.

VARSIITY

Niles 40	Niles East 55
Niles 34	Waukegan 61
Niles 20	Maine East 75
Niles 61	Morton West 34
Niles 50	Lyons Twp. 45
Niles 39	Deerfield 56
Niles 71	West Leyden 24
Niles 28	Glenbrook 67
Niles 40	East Leyden 55
Niles 32	Riverside 63
Niles 66	Prospect 29
Niles 25	Proviso West 70
Niles 39	Arlington 56
Niles 29	Maine West 67
Niles 50	Elmwood Park 45

FROSH-SOPH

Niles 58	Niles East 28
Niles 17	Waukegan 70
Niles 19	Maine East 67
Niles 39	Morton West 47
Niles 15	Lyons Twp. 71
Niles 31	Deerfield 55
Niles 58	West Leyden 28
Niles 21	Glenbrook 65
Niles 24	East Leyden 62
Niles 13	Riverside 73
Niles 39	Prospect 47
Niles 19	Proviso West 67
Niles 74	Arlington 11
Niles 35	Maine West 41
Niles 63	Elmwood Park 23

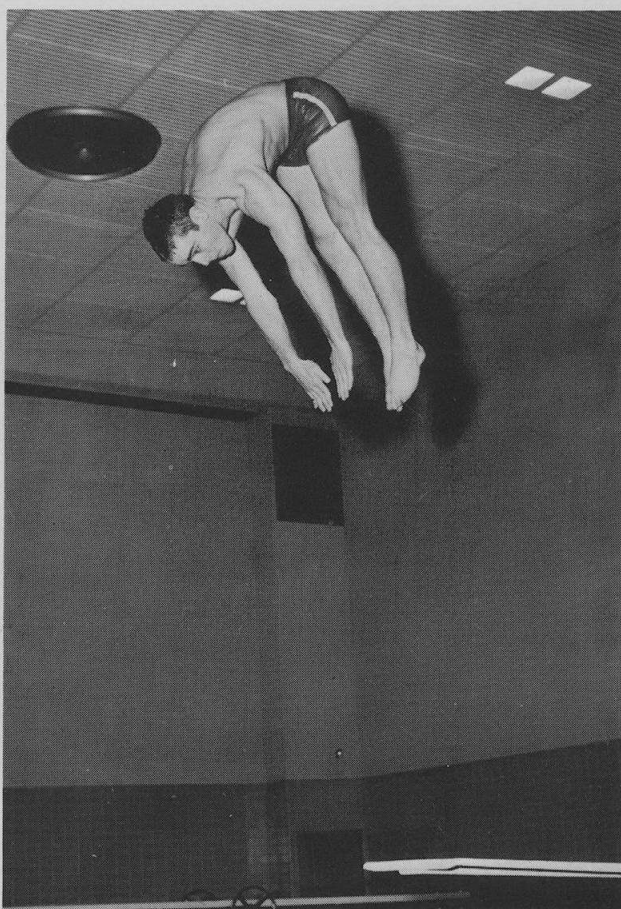

Jim Eckman displays his diving form which won fifth place in the state meet.

The underwater window at the school's new pool promises interesting viewing for swimming fans; Michael De Lott demonstrates this effect.





**VARSITY WRESTLING TEAM**

First Row: J. Kahn, W. Kummerow, M. Cahan, G. Lindeman, S. Sweinsberg, R. Lain, J. Blitztein, H. Simon. Second Row: Mr. Charles Anderson, C. Chang, D. Baumhart, J. Davidow, D. Lipman, S. Shipka, R. Henrikson, B. Feigenbaum, J. Yardy, Mr. Robert Porter. Third Row: R. Thigpen, B. Grossman, R. Herkert, J. Cutrone, G. Maston, D. Herkert, T. Forsberg, L. Mink, J. Pitzer.

## Herkert Wins State Championship

Wrestling has become increasingly popular in the last few years. This year, especially, the enthusiasm was at its highest. At Arlington High School a crowd of over five thousand, by far the largest in the state's history, viewed the state wrestling finals. Many rooters from Niles West were present to bring back to Niles a 165 lb. state champion in the person of Bob Herkert. Bob was able to defeat D. Ernest of Savanna in the finals by the score of 7-2. During the semi-finals earlier in the afternoon, Bob had his closest match defeating R. Hanau of Lyons Twp. by the score of 5 to 4. These two triumphs concluded his perfect season of 29 victories.

Juniors Jerry Kahn and Steve Brown should be given special credit for their strong showings. Coach Charles Anderson's wrestlers, dominated by sophomores and juniors, performed quite well on the mats this year with a record of 8 and 9. Victories over Prospect, Maine West, Wheaton, and Willowbrook, as well as a second place in the Prospect Invitational Tournament were significant events in the Indian's season.

With a solid nucleus of many returning wrestling lettermen, the wrestlers should enjoy a very successful season, possibly climbing to top place.

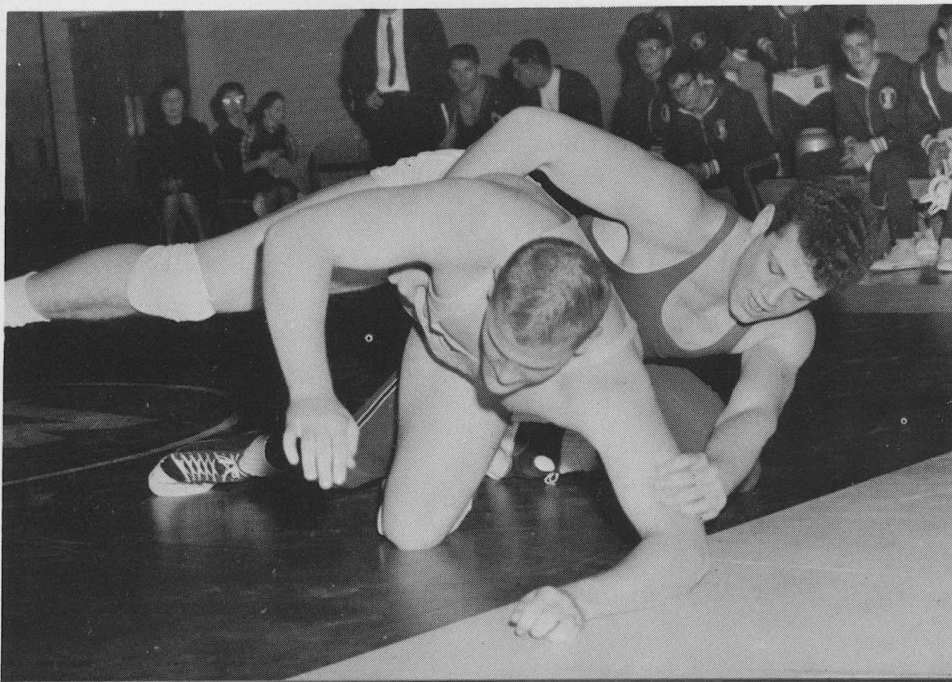

**VARSITY**

Niles 17	Niles East 24
Niles 20	Wheaton 18
Niles 31	Glenbard East 9
Niles 29	Willowbrook 17
Niles 18	Morton West 23
Niles 29	Proviso West 13
Niles 18	West Leyden 23
Niles 32	Prospect 14
Niles 14	East Leyden 28
Niles 27	Deerfield 14
Niles 12	Palatine 18
Niles 24	Maine West 21
Niles 12	Glenbrook 30
Niles 20	North Chicago 22
Niles 14	East Leyden 26
Niles 36	Deerfield 11
Niles 17	Evergreen Park 23

Heavyweight Steve Brown closes in on his Maine West opponent.

Bob Herkert brought Niles West its first State Wrestling Championship in the 165 lb. weight division; Bob had an undefeated season as he won 29 consecutive matches.

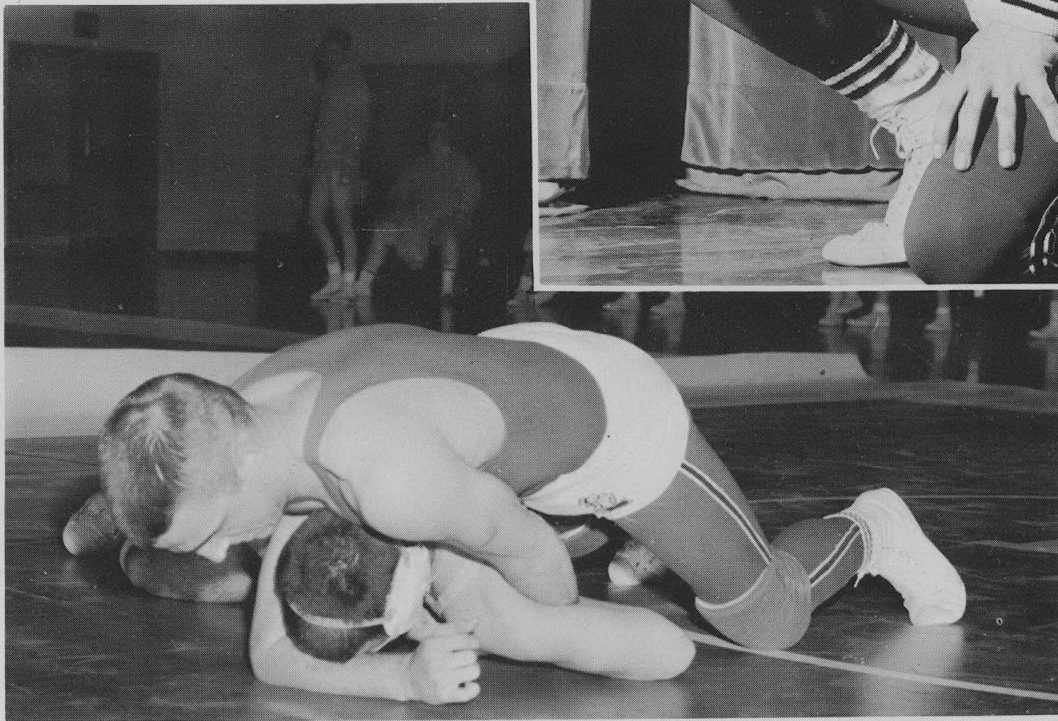
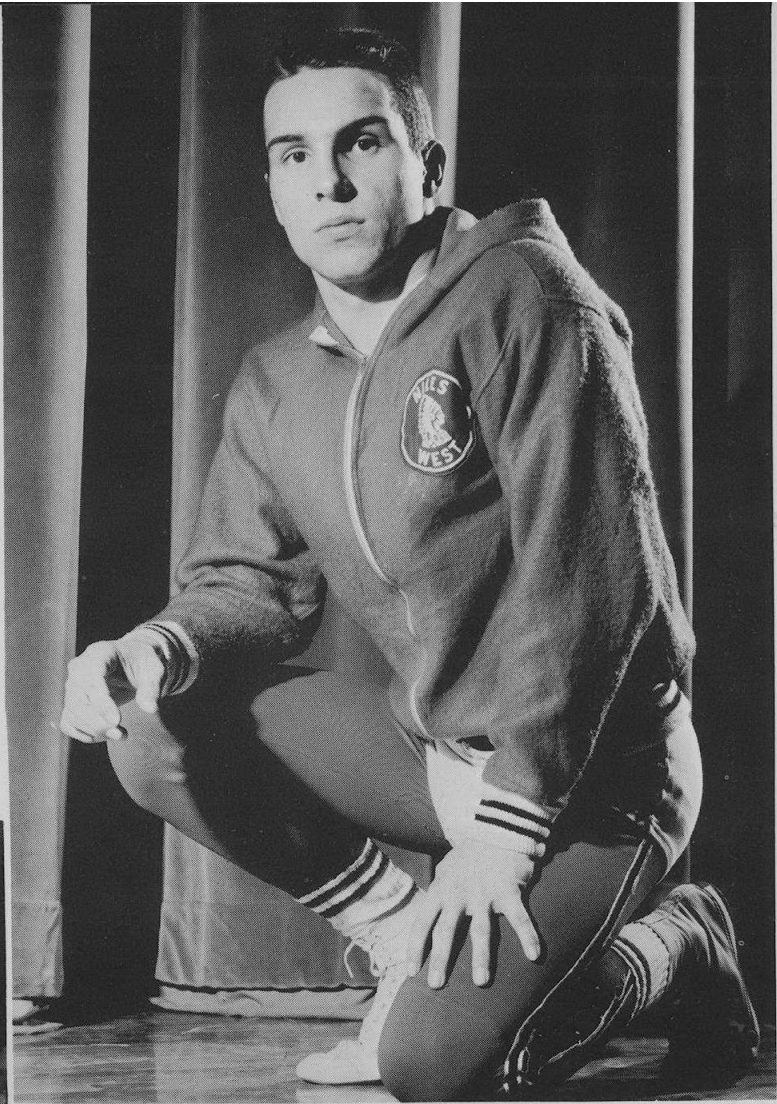

State Champ Bob Herkert is about to register another victory.

Two points are scored by Earl Hoffenberg.

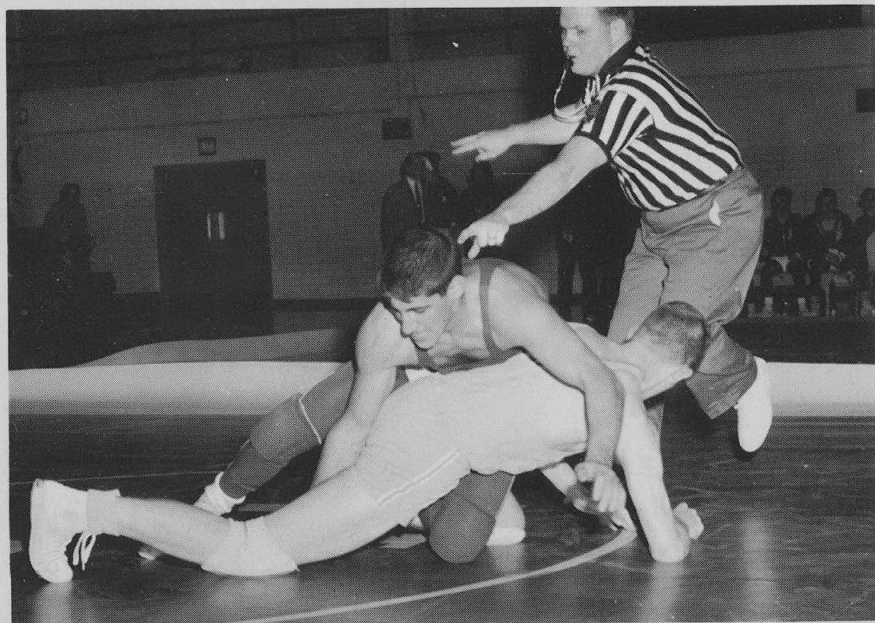

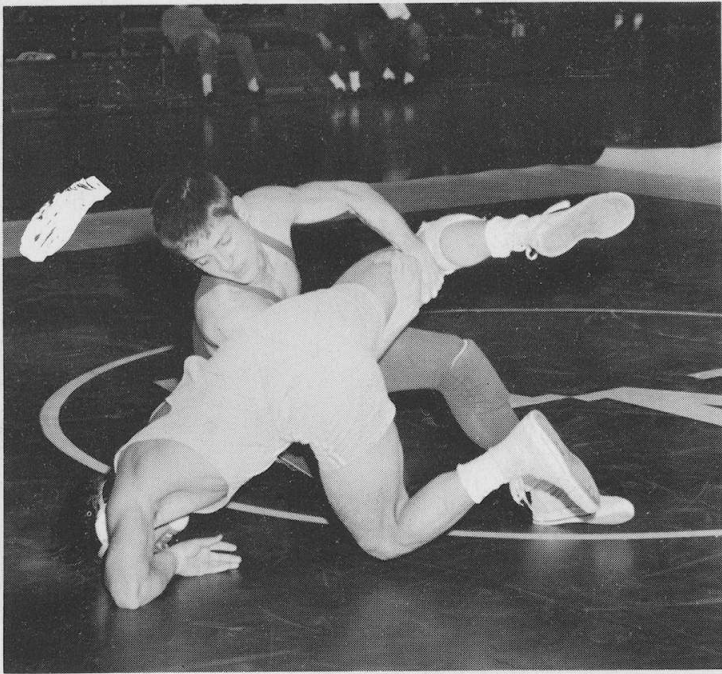

Steve Shipka brings his man up and over.

Barry Feigenbaum adds five to the Indian score.

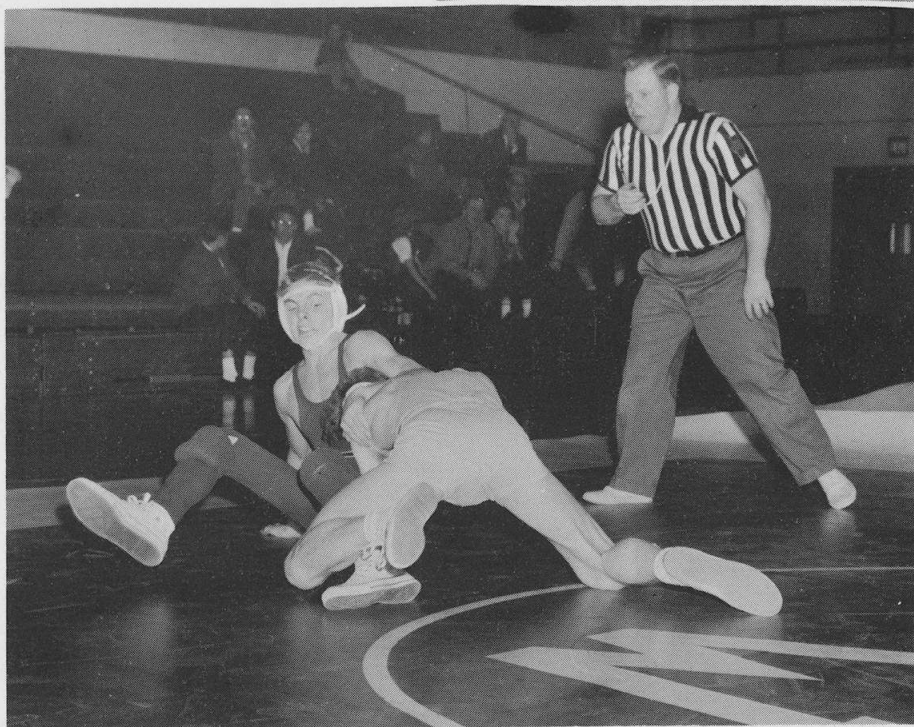
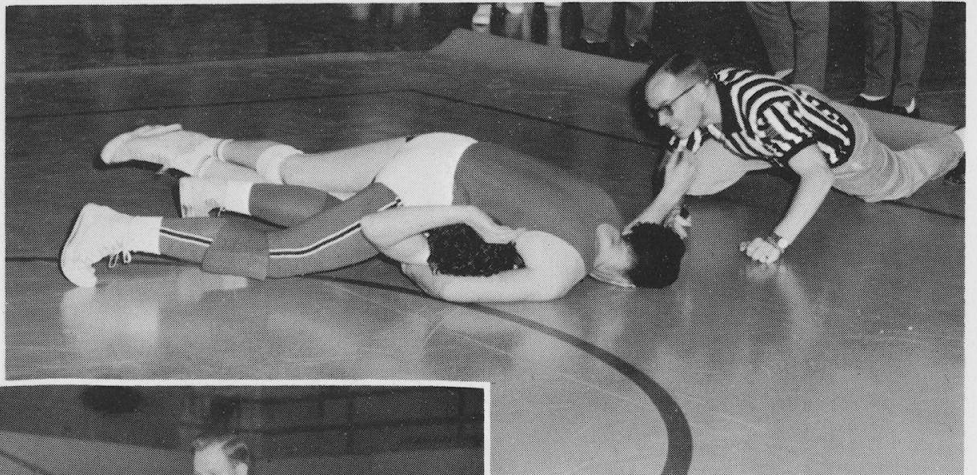

Walt Kummerow works hard to escape from his opponent.



## Frosh-Sophs Perform Impressively

First Row: J. Lerner, D. Adlee, T. Matzkin, D. Kuehn, J. Lees, J. Simmons.  
Second Row: B. Sotello, Y. Simole, R. Thomas, R. Bader, T. Lewis, B. Elden, P. Russell, Mr. Rex Whitlatch. Third Row: G. Zimmerman, J. Wm. R. Karl, L. Weiss, M. Owens, W. Novotny, B. Rosenquist.

Preparing for the varsity was the chief goal of the frosh-soph wrestler. For their first year in the Interim League, the wrestlers did exceptionally well. Coached by Mr. Rex Whitlatch, the freshman had a successful season of ten wins and three losses, while the sophomore squad had a record of two wins and eleven losses. The Sophomore squad's record, however, is not a true indication of their ability because many of the boys were promoted to the varsity and junior varsity, thus weakening Coach Whitlatch's group.

SOPH		FROSH	
Niles	36	Niles East	6
Niles	13	Wheaton	25
Niles	9	Glenbard East	8
Niles	10	Evanston	11
Niles	26	Morton West	18
Niles	0	Proviso West	23
Niles	3	Prospect	35
Niles	8	East Leyden	38
Niles	10	Deerfield	25
Niles	3	Maine West	20
Niles	26	Glenbrook	30
Niles	16	North Chicago	19
Niles	18	East Leyden	19
		Deerfield	10
		Niles	46
		Niles	30
		Niles	48
		Niles	43
		Niles	35
		Niles	33
		Niles	20
		Niles	20
		Niles	30
		Niles	22
		Niles	18
		Niles	31
		Niles	35

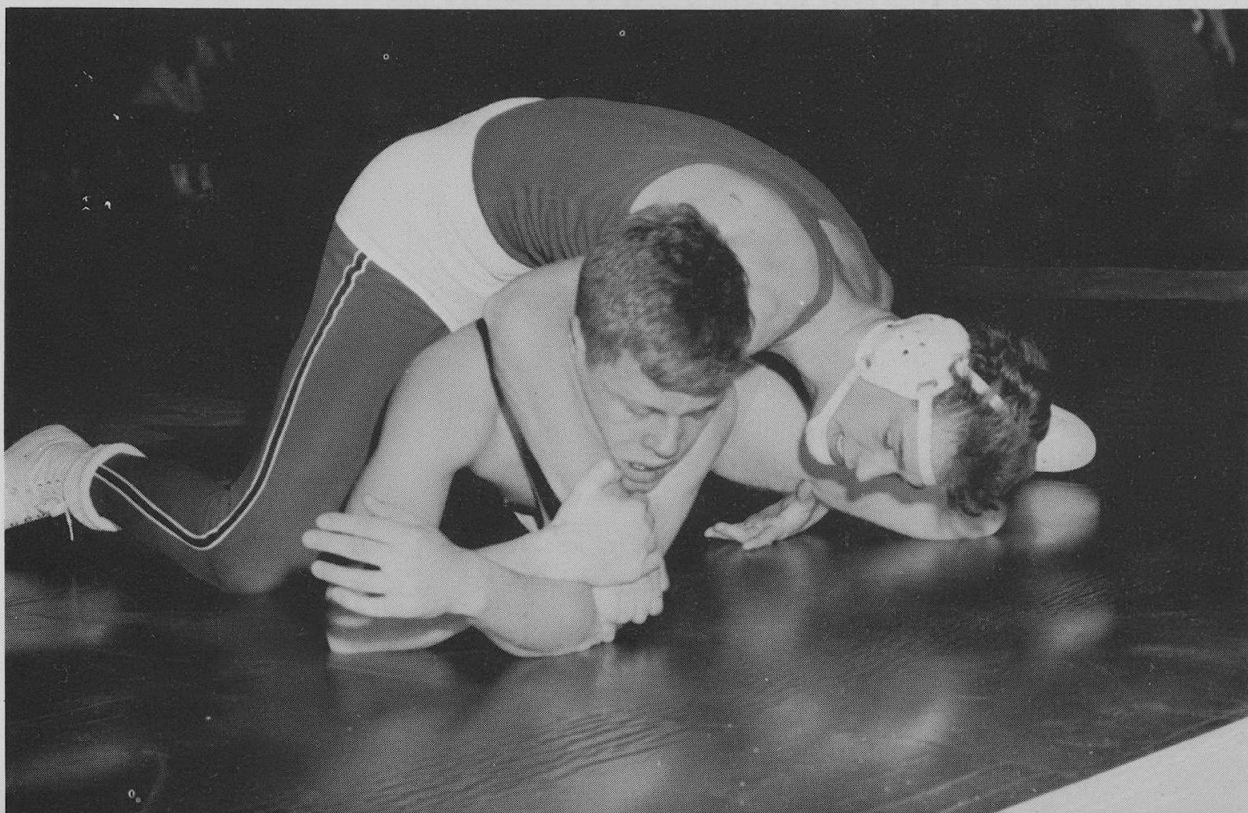

The advantage is clearly Ronald Thigpen's of Niles West in a close fought match with Gene Klausen of West Maine.





First Row: G. Tennyson, E. Forkos, J. Sitman, E. Sotello, J. Berger. Second Row: M. Weinlein, B. Zager, D. Deck, P. Orser, H. Bolnick, D. Gurenstein. Third Row: Mr. John Cress, M. Roach, B. Nimmo.

## Apparatus Men Display Fine Form

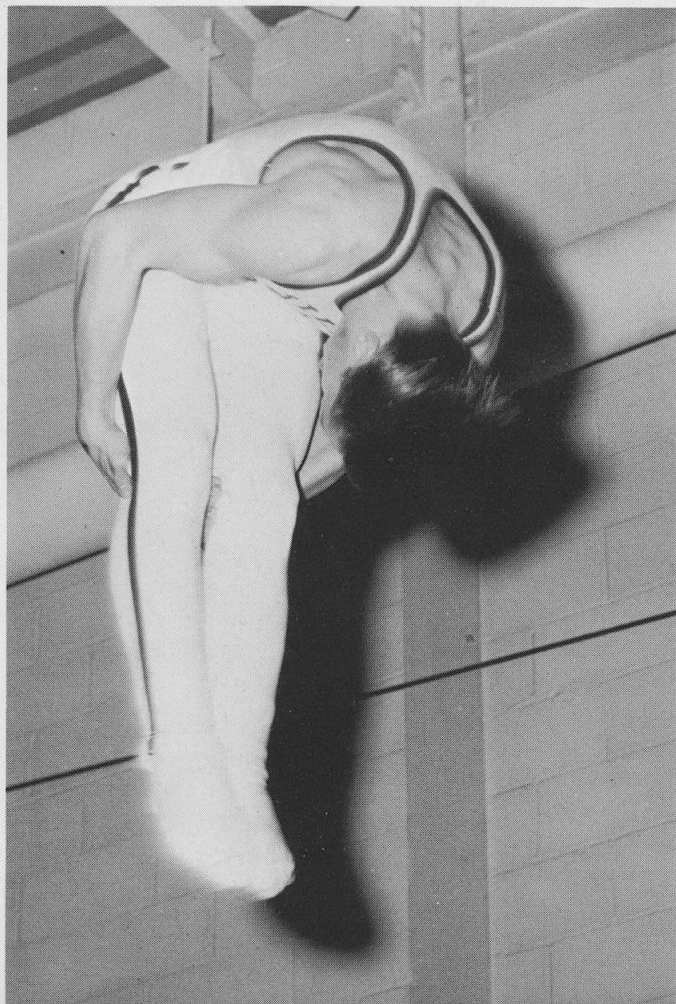

The gymnastics program inaugurated at Niles by Coaches John Cress and James Phipps has grown rapidly. Before the need for physical fitness was stressed nationally, the Physical Education Department emphasized gymnastics as a means of promoting healthier and better coordinated athletes. We can be proud of the gymnasts our program has produced. Competing in the Interim League, the varsity gymnasts concluded the season with a record of 7 and 11. A great deal of credit for this season's record should go to varsity trampolinist, John Roach, who qualified for the state finals at Willowbrook. The frosh-soph gymnasts, the material for next year's squad, finished the season with a record of 10 and 8.

VARSITY					
Niles 56	Niles East	77	Niles 59	Glenbard West	73
Niles 75½	Morton East	57½	Niles 51½	Evanston	80½
Niles 41	Arlington	91	Niles 94	East Leyden	11
Niles 46	Proviso West	86	Niles 62	Rich	70
Niles 92	East Leyden	22	Niles 47	Prospect	85
Niles 58½	Waukegan	72½	Niles 55	Maine West	77
Niles 62½	Maine East	69½	Niles 74½	Glenbard	57½
Niles 81	Barrington	53	Niles 74½	Glenbrook	57½
			Niles 59	Lane Tech	83
			Niles 72	Wheaton	59

Gary Tennyson performs a difficult maneuver on the trampoline.



FROSH-SOPH

First Row: A. Fearn, S. Levin, T. Pfaff, J. Leduce, S. Lazar, R. Wagner, W. Mitchell, L. Metnick, R. Gillman. Second Row: M. Weinlein, W. Hodges, S. Thornton, S. Sulser, W. Janus, R. Mason, R. Carlson, C. Hendrickson, B. Gold, H. Berger. Third Row: Mr. John Cress, G. Wilkans, Keith Schroeder, D. Smith, A. Gerow, B. Leffingwell, B. Barkley, G. Richards, R. English.

FROSH-SOPH

Niles	54½	Niles East	71½
Niles	96 (forfeit)	Morton East	36
Niles	44	Arlington	82
Niles	69	Proviso West	63
Niles	75½	East Leyden	56½
Niles	62	Waukegan	70
Niles	72	Maine East	60
Niles	80	Barrington	52
Niles	61	Glenbard West	71
Niles	54	Evanston	78
Niles	82	East Leyden	45
Niles	75	Rich	61
Niles	50½	Prospect	80½
Niles	77	Maine West	55
Niles	60	Glenbard East	72
Niles	78	Glenbrook	50
Niles	66½	Lane Tech	65½
Niles	57	Wheaton	75

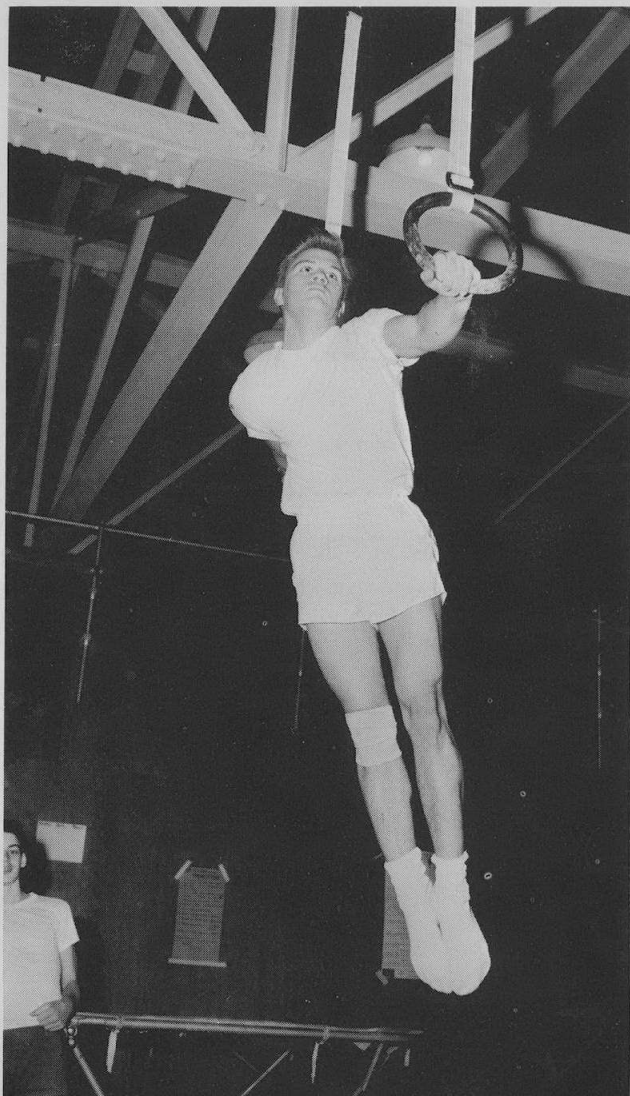

More than any other sport, gym develops muscular skills and co-ordination as James Sitman on the rings clearly demonstrates.

# Index

## Seniors

Athi, Risto	88,119	Chase, Jeffrey	122	Ghionzoli, Lynn	126	Ladd, Thomas	82,131
Albert, James	119	Ciorny, Theresa	122	Gillman, Edward	126	Lassen, Pamela	131
Alter, Steven	119	Cims, Robert	23,122	Gitlis, Robert	126	Latimer, Kenneth	87,131
Altschaeffel, Donald	113	Cirrincone, Richard	122	Glade, Thomas	126	Lauerman, Barbara	78,131
Anderson, Gretchen	70,111,119	Classen, Virginia	76,84,122	Glaves, Kathleen	74,84,126	Lavin, Richard	78,90,108,109,131
Anderson, Patricia	28,119	Clark, Brian	122	Goldberg, Nena	126	Lawler, Robert	86,89,131
Apellan, Barbara	75,119	Cohen, Gail	122	Goldenstein, Howard	75,126	Leavitt, Stewart	87,131
Arbetman, Tamara	119	Cohen, Howard	86,87,89,111,122	Gordon, Julie	25,70,88,107,126	Le Duc, Joseph	131
Archibald, Julie	92,95,119	Cohen, Kenneth	122	Gordon, Lee	75,126	Lee, Mavis	105,131
Armstrong, Paulette	89,119	Cohen, Linda	59,122	Gornstein, John	87,126,180	Lehman, Janice	131
Arnston, Robert	84,96,119	Cokliss, Harley	122	Graham, Gayle	126	Levy, Pennie	131
Artwick, Fred	78,95,119,177,178,181,184	Colecchia, Sandra	123	Grayson, Corrine	79,89,120	Levin, Jane	70,71,87,104,131
Austin, Diane	76,119	Conrad, William	75,123	Green, Michael	126,177	Levine, Linda	131
Axelrod, Barbara	119	Cook, Susan	73,75,78,123	Greenberg, Glenn	126	Levy, Richard	131
Bader, Eugene	119	Cooper, Warren	123	Greenberg, Joyce	71,74,80,105	Lewin, Cheryl	132
Baitcher, Howard	75,119	Corn, Penny	123	Greenman, Sharon	127	Lewin, Susan	72,79,132
Baker, Charles	84,119	Crampe, Sharon	34,59,111	Grippo, Diane	127	Lieberman, Michael	81,82,84,132
Balin, Claire	84,119	Daley, David	123,186	Habler, Vivian	127	Lindemann, Gary	95,132,177,188
Balkonis, Gloria	120	Dalson, Elaine	123	Haerle, June	82,89,102,103,104,111,118,127	Linder, Donald	75
Ballou, Merrily	27,93,98,114,118,120	Davidson, Paul	82,89,123	Hanson, Donald	127	Linder, Franklin	75,132
Barron, Frances	120	Davis, Kenneth	123	Hanson, Louise	127	Little, Geraldine	132
Barnow, Alice	17,71,72,73,89,118,120	Davis, Marvin	78,88,123	Haroldson, Donald	127	Littrell, Richard	75,79,82,89,132
Bartsch, Jeanette	76,120	Day, Janet	73,84,123	Hart, James	86,89,95,127,177,182,184	Lo Cascio, Joseph	90,132
Bassara, Sharon	84,120	Decker, Michael	82	Harvey, Daniel	74,75,90,127,181	Luber, Kathryn	89,118,132
Beddia, Thomas	87,89,95,111,120,177	De Mas, Robert	123,180	Hassen, Reyaud	127	Lubin, Gene	96,132
Behr, Donna	120	De Martino, Victor	123	Hawkins, Sharon	127	Lukes, Robert	86,89,132
Bendoff, Bruce	27,120	De Vogeler, Kathleen	77,123	Hedberg, Charlene	127	Lutz, Barry	132
Benson, Carole	120	Didier, Judy	123	Helmer, David	77,127	Lyons, Antionette	84,88
Berg, Barbara	120	Dinič, Michael	123	Hendrickson, Donna	127	McCartan, Meredith	75,132
Berger, Howard	86,120	Ditthardt, Ronald	82,124	Hepburn, Robert	127	McEnerney, Kathleen	132
Berndt, William	120	Doczekalski, Anita	76,124	Herkert, Robert	86,95,11,127,177,188,189	McIntosh, Dennis	95,132,177
Bert, Jean	120	Dorband, Jerry	124	Herman, Sherry	79,128	McLean, Esther	34,87,132
Beutelspacher, Susan	84,120	Dorfman, Merle	70,124	Hess, William	128	McPherson, Margaret	132
Blake, Doris	120	Dorrian, Ruth	86,87,124	Hilbert, John	128	Malone, Marlene	133
Blaul, Kathy	120	Dugan, Helen	72,88,124	Hill, Larry	95,111,128,177	Margalski, Joseph	133
Blumenthal, Carole	49,104,120	Duhl, Michael	70,71,86,89,104,111,124	Hillman, Gloria	128	Margolis, Harvey	76,77,89,104,111,133
Bolin, Fredric	121	Eagen, Nancy	76,92,94,124	Hillman, Patricia	128	Marks, Barbara	71,84,133
Bond, Karen	121	Eby, Charles	74,124	Hirshman, Dean	128	Maslow, Arthur	133
Borisoff, Joanne	121	Eckmann, James	86,89,95,124,186,187	Hoff, Gerald	128	Mendelsohn, Gary	88,90,133
Boyko, Sharon	121	Einsweiler, Pat	124	Hoffing, Richard	128	Mendes, Richard	25,118,133
Bougerie, Suzanne	121	Ellensohn, Robert	124	Hoffman, Andrea	70,118,128	Mendyk, Darlene	133
Baverman, Starr	87,89,115	Ex, Rohda	124	Hoglund, David	60,70,71,90,128	Menkin, Marcia	76,133
Breen, Arlis	121	Eyles, Glenn	124	Holder, Philip	128	Merrill,Carolynn	25,70,133
Brei, Trude	34,121	Farbro, Donald	124	Hook, John	128	Merriman, Susan	133
Brietzke, Paul	75,84,121	Faber, Kathleen	34,124	Hopps, Barbara	128	Meuer, Priscilla	84,133
Bromberg, Gail	121	Faust, Susan	76,89,124	Horlick, Ronald	82,128	Mikolay, James	85,95,133,181
Brooks, Marlene	71,74,80,89,121	Keig, Sandra	124	Imber, Evan	74,128	Miller, Ross	133
Brown, James	121	Feldpausch, Craig	75,125	Inmergluck, Lori	49,129	Miller, William	133
Brown, Robert	121,177,181,184	Ferraro, Carol	84,125	Irwin, Joyce	129	Mink, Lyle	95,133,188
Brownstein, Neill	95,121,177	Feurer, James	125	Jach, Sandra	129	Mirshak, Gerald	133
Brusin, Dolores	71,88,121	Field, Sharon	125	Jacobs, Donald	129	Molderhauer, Richard	118,133
Brusman, Terrie	78,108,109,121	Fisher, Barry	23,76,125	Jeager, James	129	Morgan, Lynn	134
Budzisz, Frank	121	Flammang, Kenneth	82,125	Jeager, John	129	Morriss, Phyllis	84,134
Burkhardt, Elizabeth	86,118,121	Ford, James	28,76,125	Jamrozek, Lawrence	129	Meuller, Darlene	134
Burns, Virginia	71,84,87,89,122	Fortney, Margaret	125	Janek, Theodore	90,96,129	Muth, Nancy	84,95,134
Byers, Donald	122	Fox, Susan	76,125	Janet, John	129	Nannen, Bruce	134
Cahan, Carlo	122	Frank, Gary	125	Janet, Robert	129	Nechistak, Donna	134
Carder, James	70,78,89,104,111,115,118,122	Frank, Paul	125	Jensik, Stephen	129	Nelson, Carolyn	77,83,84,134
Carlson, Garnet	84,122	Fray, Lynette	125	Jesse, Ron	129	Nelson, Carolyn	77,83,84,134
Chamlin, Lynne	70,71,122	Freske, Leslie	125	Johnson, Bruce	129	Nelson, Nancy	76,89,104,134
Chang, Charlene	78,88,122	Friedkin, Darlene	125	Julius, Nancy	129	Nichols, Constance	17,34,88,89,134
		Fulkerson, Patricia	71,78,80,92,125	Kaage, Steve	129		
		Gable, Kathleen	118,125	Kamm, Patrick	82,84,89,129	Nilson, Thomas	134
		Gagne, Sharon	89,118,125	Karch, Lois	70,71,87,129	Nimmo, William	95,134,192
		Gallagher, Claudia	126	Katsoolias, Georgia	130	Norris, Harold	134
		Gerard, Paulette	84,126	Kay, Sandra	130	North, Connie	64,31,134
		Ghionzoli, Coral	126	Kazanow, Ann	78,82,89,130	O'Brien, Ruth	134
				Kipperman, Judy	114,130	Oliva, Geraldine	134
				Kirk, Pamela	130	Olympios, Penelope	34,134
				Kispert, Maribeth	130	Orchowski, Daniel	134
				Klebbe, David	130	Osney, Karen	71,72,89,134
				Klein, Dennis	74,84	Ostrowski, Terry	82,135
				Kletnick, Theodore	130	Otto, Sherry	49,118,135
				Kohl, Philip	76,77,130	Owen, Mary Lou	135
				Kohls, Larry	130,186	Oye, Asa	31,72,135
				Kowal, Michael	130	Parchuta, James	135
				Kowitz, Arnold	130	Perry, David	28,135
				Kraemer, Joan	130	Payne, Michael	135
				Kreiner, Janice	84,130	Penelle, Peter	135
				Kreinick, Carol	60,75,92,130	Peterson, Linda	135
				Kreisler, Barry	81,84,130	Peterson, Sharon	135
				Krugly, Anita	64,130	Pfeiffer, Jo Ellen	70,71,73,84,135
				Krupnick, William	118,130	Pinch, Mary Beth	135
				Kummerow, Leslie	131	Plice, Gary	80,135
				Kuperman, Sheldon	131	Pock, John	135
				Kurti, David	131	Poppenhagen, Gilbert	135
				Kwolek, Diane	131	Porter, Pamela	27,135
						Posphala, Virginia	135
						Poster, Stever	64,135
						Prebish, Charles	136



# Index

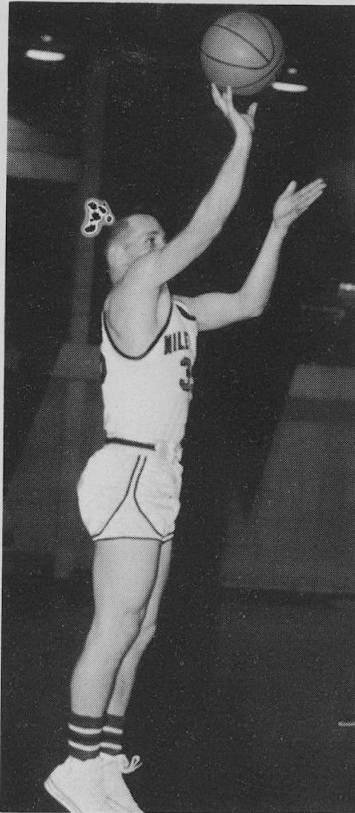

Rappaport, Samuel	136
Ratzel, Robert	136
Recher, Carol	27,136
Rechtermann, Laurel	76,136
Reid, Robin	34,88,136
Reitman, Donna	136
Reizner, Eunice	136
Rek, Barbara	20,83,84,136
Repke, Robert	136
Rhodes, Judith	136
Roberts, Paul	17,87,90,136
Roberts, Ronald	136
Roberts, Sharon	70,78,92,136
Robins, Barry	49,136
Rodensky, Karen	136
Roina, Karen	136
Rose, Perry	136
Rosenfeld, Charlotte	78,137
Rosenfeld, Helene	137
Rosenthal, Judith	71,137
Ross, Susan	137
Rubenstein, Arlene	31,137
Rubner, Stuart	137
Ruehdanz, Sandra	137
Rutkowski, Diane	83,84,89,137
Rutherford, Joan	137
Santowski, Michael	137
Sarow, Lynette	137
Scanlan, Dorothy	137
Schaffner, Ronna	137
Scheibe, David	137
Schmidt, John	137
Schmidt, Joseph	78,109,137
Schroder, Ronald	137
Schuurke, Barbara	137
Schwartz, Bill	88,138
Schwartz, Elaine	138
Segal, Alan	138
Selin, Deborah	138
Selk, Charlene	138
Shabel, John	90,138,181
Shapiro, Nancy	138
Sheehan, Martin	138
Shiman, Stewart	19,138
Shipka, Steven	87,95,138,188,190
Shulman, Betty Ann	138
Sigel, Karen	138
Silverman, Brenda	83,84,138
Simmons, Mark	138
Singer, Barbara	138
Singer, Deborah	138
Singer, Gerald	138
Singer, Joan	138
Singer, Peggy	78,109,139
Skepner, Alan	139
Skutta, Frank	139
Slotwick, Carole	139
Slutsky, Ronald	139

Smentek, Kenneth	86,139
Smith, Barbara	139
Smith, Michael	85,139
Snower, James	139
Sostrin, Sherry	139
Spryszak, Mary Ann	139
Starky, Irving	95,111,139,177
Starky, Joseph	139
Starkman, Barbara	98,102,114,139
Stauber, Sue	70,71,78,80,118,139
Stavy, Michael	111,139
Steinseifer, Nancy	76,84,139
Stocker, Geraldine	71,139
Stockmar, Kathleen	76,140
Stone, Stephen	140
Strahan, Sally	84,88,140
Streu, Janice	140
Strimpel, Roger	90,95,140,177
Swanberg, Sharon	104,111,118,140
Swinger, James	74,75,78,82,140
Tennison, Gary	95,140,192
Thery, Ernest	140
Theilman, Paul	27,76,89,90,95,140,181
Thiry, Michael	87,140,177
Thomas, Cheryl	140
Tobey, Sharon	140
Townsend, Thomas	31,140
Tranter, Judy	140
Tuchow, Robert	140
Turry, Gerald	86,140
Van Mersbergen, William	90
Varney, Justine	78,140
Vieck, Erwin	141
Wahlstrom, Karen	141
Wallace, Robert	141
Walski, Edward	141
Wandell, Howard	141
Weihls, Frederick	141
Wekony, Carol	141
Wendt, Nancy	89,118,141
Westland, Richard	141
Wexler, Michael	118,141
Wiegman, Gayle	141
Williams, Karen	141
Wilson, Cheryl	34,84,141
Wise, Robert	141
Woods, Robert	141
Worthington, Joanne	76,141
Wykowski, Marilyn	75,89,141
Wyzgala, Patricia	141
Yablin, Merle	87,142
Yardley, Susan	142
Yavitz, Barry	142
Yellen, Gary	142
Young, Barbara	76,84,142
Youngkrantz, Sharon	84,142
Zaidler, Judi	142
Zalud, Marianne	83,89,94,142
Zari, Martha	73,142
Zemel, Randy	142
Zenner, Tina	88,89,115,142
Zimberoff, Jerold	95,111,142,177,178
Zolkowski, Carl	142
Zucker, Charles	142
Zwigoff, Donald	118,142

## Juniors

Adams, Thomas	147
Adelman, Sue	146
Aggen, Mary	76,91,103,146
Alder, Diane	148
Allen, James	145,177
Allen, Jane	147
Allison, James	85,181,149
Altshuler, Kenneth	95,146,177,181
Amado, Rachel	74,75,150
Anderson, Robert C.	76,77,95,150,181
Anderson, Robert D.	145
Anderson, Toni	148
Andrews, Karen	37,150
Anton, Diane	88,98,102,114,145
Archer, Lyle	75,150
Ashkinaz, Barry	82,147
Barber, Robert	181
Beauhien, Lea	77,83,146
Becker, Carole	146
Bedoe, Marie	150

Beil, Deborah	76,146
Belgrade, Barbara	79,83,148
Benson, Roberta	23,76,147
Benzel, Gail Ann	34,148
Berger, Jack	150,192
Berger, Michael	76,145
Bergsman, Susan	145
Berke, Jay	147
Berman, Gerald	147,181,184
Biga, Barbara	83,148
Blatt, Morton	32,150
Blitstein, Joel	148,188
Blumenthal, Judy	83,147
Bolnick, Howard	75,148,192
Bolon, Roberta	150
Bonez, Karen	28,104,150
Bonifert, Diane	148
Bostrum, Daniel	177
Boyk, Juanita	148
Boysen, Barbara	148
Bramson, Martin	80,81,147
Braunstein, Ethan	82,145
Brier, William	85
Brown, Holly	147
Brown, Steven	95,147,177
Bruderman, John	147
Buelow, Richard	25,147
Burr, Jack	32,148
Busch, Kathy	146
Butzow, Virginia	150
Cahan, Michael	177,188
Carlson, Gale	146
Carlson, Janet	76,103,145
Carlson, Roy	149
Cashatt, Kathy	92,146
Cech, Laura	147
Chait, Edwin	149
Chaplik, Elynne	89,91,103,148
Chez, Barbara	150
Christensen, Karen	150
Clauson, Cheryl	75,76,148
Clayman, Susan	150
Clyman, Howard	148
Codell, Julie	34,98,102,114
Cohen, Jerry	150
Cohen, Karen	145
Colton, Steven	88,150
Connelly, Robert	85
Cooper, Karen	150
Cooper, Susan	79,81,145
Cosgrove, Michael	148
Cowin, Stuart	145
Cywinski, Barbara	145
Dahl, Cheryl	76,146
Dahl, Robin	76,146,177
Dahlin, Janet	76,146
Davidow, Elliott	95,148,177
Davidow, Jay	72,95,111,149,177,188
Davidson, Lewis	115,148
Deck, Donald	95,149,177,192
Dehnert, Robert	146
Delott, Michael	145,186,187
Debres, Ron	145
Dervishian, Deanna	150
Deutsch, Paul	147
DiGrazia, Philip	146
Dilg, Dennis	95
Dilg, Jayne	75,150
Dilg, Mary Ann	97,148
Dolnick, Susan	149
Dombek, Donna	145
Doniger, Michael	147
Dover, Florence	145
Duda, Frank	150
Duke, Pamela	146
Ederer, Barbara	75,83,146
Elenewski, Allen	147
Ellis, Kathleen	16,88,91,103,148
Epstein, Mark	20,146,173,177
Epstein, Robert	72,88,148,186
Epstein, Ronald	150
Epstein, Sharon	149
Epstein, Stuart	72,88,150,186
Erickson, Judith	83,145
Ernt, Joyce	149
Fachse, William	149
Fagerstrom, Elizabeth	34,76,146
Feigenbaum, Barry	188,190
Felsenthal, Richard	148
Ferguson, John	147
Fesselmeier, Susan	146
Field, Dorothy	150
Fields, Ambrose	147

Fields, John	76
Fields, Marshall	103,147,186
Filas, Leon	148
Fine, Judith	146
Fink, Carol	98,102,114,145
Fixel, Carol	150
Foerster, Thomas	75
Forkos, Edward	148,192
Forman, Jay	145
Formeister, Richard	150
Fornoff, Dennis	150
Frankenstein, Idalee	148
Freeman, Susan	145
French, Warren	95,111,145,177
Friedman, Carol	150
Friedman, Steven	150
Frodin, Joy	59,145
Furster, Susan	147
Gallowich, Susanne	76,148
Gardner, Thomas	30,109
Gershun, Jill	149
Gilluly, Sandra	147
Giovannelli, Charles	20,146,177
Glantz, Linda	20,147
Glassberg, Arnold	95,145,177
Gold, Edward	85,91,145
Gold, Shelia	148
Goldberg, Charles	84,146
Goldenbogen, Margaret	150
Goode, Robert	31
Gorenstein, David	145,192
Gracz, Barbara	149
Graff, Jeffrey	73,147
Green, Marilyn	148
Griffin, Alice	76,147
Grossman, Roberta	149
Grossman, Robert	145,188
Gutbrod, Carol	76,150
Gutschick, William	95,111,146,177,186
Guttler, Diane	149
Hass, Donald	148
Hagen, Edwin	146
Haffner, Christine	149
Haller, Kathleen	149
Halpern, Elayne	150
Harris, Meryl	146
Harrison, Donna	78,90,147
Hartenfeld, Jeffrey	145
Heffron, Robert	150
Heine, Dora	146
Hellman, Marsha	147
Hellman, Richard	82,150
Henriksen, Raymond	75,150,188
Herkert, Dennis	95,148,177,188
Herrmann, Merrily	97,145
Herr, Heide	147
Hettema, Karen	145
Hochfelder, Harry	95,150
Hoffenberg, Earl	95,145,177,189
Hoffman, Robert	150

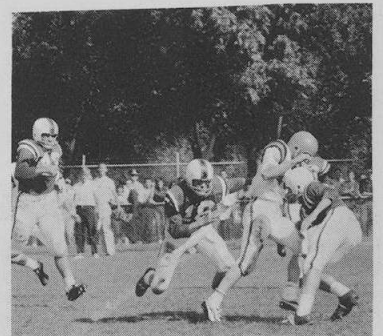

Hoffman, Ronald	75,145
Hoover, Sally	76,150
Hopps, Kenneth	145
Hork, William	150
Horwitz, Steven	95,111,146,177
Host, Raymond	148
Humphrey, Bruce	146
Hunter, Charlene	76
Jaeger, Leslie	146
Jobst, Jack	150
Johnson, Dennis	146
Johnson, Judy	147
Johnson, Lynn	76,83,145



# Index

Chikaraishi, Dona	88,157	Ettinger, Esther	80	Gregerson, Bonnie	157	Kleinzweig, Robert	90,160
Childs, Sharon	77,154	Eulberg, Patricia	75,91,154	Grigg, Susan	74,79,153	Klemmer, John	75,153
Chrisos, Patrick	153	Evans, Scott	158	Griffiths, Nancy	153	Kliphardt, Janis	76,77,81,88,89,157
Christenson, William	159	Evensen, Warren	158	Grossman, Bruce	160	Klipowicz, Donald	159
Chvalousky, Jon	154	Fabrie, Mike	155	Guba, Alex	156	Klyman, Linda	159
Cierny, James	153	Faerstein, Joel	155	Guenther, Ellen	157	Kmetz, John	153
Cieszukowski, Ken	158	Falkoff, Ellen	155,179	Guinand, Linda	92,153	Koch, Betty	156
Cinman, Paulette	73,76,153	Faraci, Peter	179	Hagele, Catherine	153	Kohl, James	159
Clark, Howard	158,179	Fein, Renee	155	Hagen, Gail	157	Koppman, Diane	157
Clark, June	155	Feingold, Bonita	155	Hain, Paul	157	Koznarski, Joanne	153
Cline, Edwin	158,179	Feldman, Arlene	154	Haller, Thomas	159	Kramarczyk, Barbara	77,83,154
Cockrell, Cynthia	73,157	Fimoff, Barbara	156	Hallmann, Elmer	157	Kravitz, Irving	158
Cohen, Brian	158	Fleishman, Barbara	99,156	Halpert, Scott	154	Kreiter, Sheryl	153
Colbert, Stever	154	Florczak, Robert	159	Hammond, Marilyn	160	Kretschmar, Carol	154
Cole, Marilyn	158	Flowers, Christine	156	Hanlon, Thomas	153	Kriete, Mary	154
Collins, Patricia	158	Ford, Judith	153	Hansen, Michael	75,77,84,154	Krispin, Gary	153
Conley, Karen	91	Forgan, Pamela	158	Hansen, Thomas	158	Kristof, Jack	159,179
Conti, Michael	159,179	Forsberg, Theodore	157,188	Hanson, Katherine	153	Kriz, Judith	154
Corn, Donna	76,153	Franklin, Susan	156	Haroldson, James	153	Krooth, Bonnie	159
Cornelius, William	156	Fredrickson, Lin	159	Hawkins, Virginia	155	Kuechemeister, Fred	154
Costantino, Roseann	155	Freed, Andrea	153	Head, Michael	157	Kuchn, Donald	31,159,191
Cowan, Beverly	77,158	Freedberg, Lynn	153	Heinz, John	20,59,76,159	Kuffer, Janet	75,157
Culberg, Beverly	81,153	Freedman, Gail	99,155	Heina, Roseann	159	Kuhr, Sylvia	74,77
Cutrone, James	160,179,188	Freel, Lloyd	179	Heller, Frances	159	Kuklin, Stephen	153
Dahl, Donna	77	Freeman, Barbara	159	Henning, Randy	153	Kummerow, Walter	156,179,188,189
Daiberl, Richard	75,154	Friedman, Gary	154,185	Henningsen, Cheryl	155	Kwasniak, Joe	154
Dall, Karen	89,95	Friedman, Joel	159	Henricks, Lynnette	25,155	Lach, Kathleen	153
Danzinger, David	158	Fujiye, Leslie	155	Henricks, William	159	Laff, Gary	91,153
Davidove, Sandra	81,154	Futransky, James	153	Hepner, Amy	80,155,157	Lain, Russell	154,188
Davidson, Marilyn	158	Gaan, Cary	157	Herbon, Amy	80,156	Lamberty, Robert	159
Davis, Barry	158,181	Gabriel, Amelia	76,157	Herbst, Joan	160	Landberg, Ingrid	75,156
Davis, Diane	154	Gallen, Elizabeth	77,83,156	Herman, Richard	159	Landerholm, Linda	83,92,157
Davis, Trudi	159	Garfield, Frances	160	Hertzberg, Stuart	154,185	Landes, Ronald	154,181
Dawson, Jack	158	Garlich, Michael	75,159	Herzog, Steven	154	Lange, Doris	158
Decker, Renate	75,80,154	Gaule, Alan	156	Heun, Roger	154	Lappa, James	153
Dell, Darlene	80,153	Geist, Fred	157	Heyer, Barbara	159	La Roussa, Roy	157
Delman, Joel	154	Gilbert, William	156	Hildebrand, Fred	153	Larson, Karen	155
De Love, Judith	74,153	Glass, Bonnie	154	Hilman, Merle	76,158	Laughlin, Linda	77,80,89,92,156
De Meduc, Candy	155	Glenn, Marilyn	157	Hill, David	159	Layne, Linda	154
Denley, Lynn	77,153	Gliem, Judith	83,159	Hirsch, Rochelle	18,81,153	Lear, Judith	159
Derman, Barry	159	Goch, Diane	158	Hlad, Joyce	160	Lee, Barbara	89,159
Dettloff, Diane	77	Goebelt, Linda	157	Hoag, Bruce	156	Lee, Steven	158,181
De Vogelaar, David	156,179	Goldberg, David	158	Hobbs, Kim	160	Le Fevne, Dennis	153
De War, Matthew	153	Goldberg, George	82,158	Hoepfer, Lore	159	Leffingwell, Bruce	198
Ditkowsky, James	157	Goldenberg, Joseph	90,158	Hoffman, Ellen	155	Lerner, Jeffery	153,191
Ditkowsky, Judith	155	Goldenberg, Lawrence	156,186	Hohs, Williams	95,153,177,185	Le Tourneau, Judith	153
Doherty, Anthony	156	Goldfeder, Janice	74,76,77,78,81,158	Honne, Elizabeth	79,158	Lev, Abraham	153,179,185
Dohoracki, Susan	156	Goldman, Gary	157,179	Hook, Charles	160	Levenfeld, Scott	156
Doniger, Dale	155	Goldner, Sheldon	157	Hunter, William	158	Levin, Sherwin	82,89,157
Dorfman, Judith	74,81,159	Goldstein, Donna	153	Ingram, Barbara	91,156	Levin, Stanton	153,193
Doyle, Nancy	76,158	Goodman, Gerald	158	Iverson, Annette	156	Levin, Stuart	85,156
Dragovitch, Danka	77,154	Gordon, Gail	154	Iverson, Walter	156	Levine, Marla	156
Dressel, William	160	Gorski, Dianne	158	Jackson, George	85,156	Levitt, Nancy	154
Drew, Kathleen	154	Gorsky, Jerrold	155	Jacobs, Sharon	155	Levy, Stewart	154,181
Du Chane, Robert	155	Goss, Harriet	16,95,159	Jaeger, Jerry	154	Lewis, Anthony	156,191
Duda, Lynn	157	Gottschalk, Norma	156	Janek, James	159,179	Lichtenstein, Linda	81,99,159
Duren, Janet	76,153	Gould, Robert	154	Janse, Julie	158	Liebling, Janice	155
Eagan, Laura	158	Gracen, Todd	82,155	Janus, Walter	85,91,156,193	Linick, Charlene	71,155
Eichhorn, James	158			Jobst, James	159,179	Lipman, Douglas	84,156,188
Elden, Barry	76,160,179,191			Johnson, Barbara	158	Lisser, Rita	157

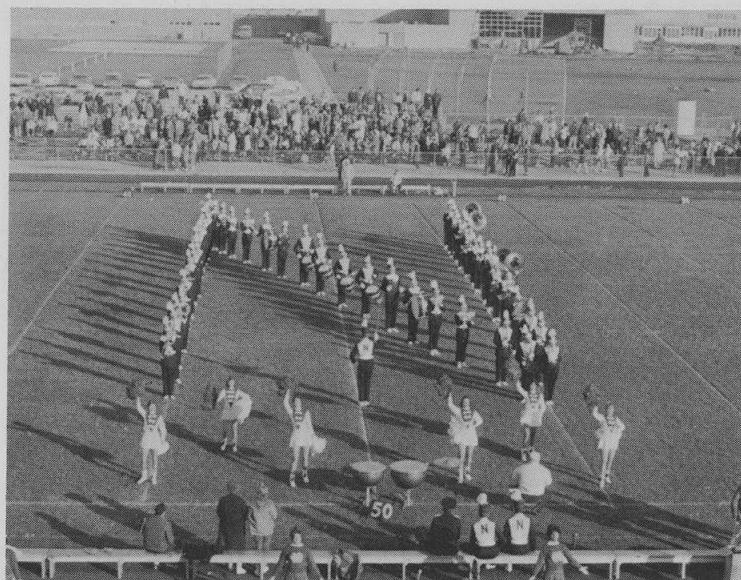

Elias, Sheldon	75,154	Gradman, Sidney	160
Endicott, Linda	160	Gragman, Mark	157
Enenstein, Sherry	81,155	Graham, Kenneth	77
Engdahl, Karen	157	Gray, Kathleen	77,153
Esposito, Paschal	158	Greenberg, Denise	70,74,158

Johnson, James	155,185	Kein, Charmaine	158
Johnson, James	157		
Johnson, Lynn	155		
Johnson, Sonja	83		
Johnson, William	153		
Kahn, Madelon	156		
Kalish, Ruthann	157		
Kallison, Jerry	155		
Kaluzna, Marlene	157		
Kane, William	154		
Kaplan, Robert	154		
Kaplan, Robert P.	155		
Kaplan, Susan	160		
Karlin, Allan	16,18,158		
Karlin, Maureen	80,83,153		
Karoff, Susan	155		
Karp, Trudy	77,159		
Katz, David	160,179		
Katz, Dean	154,179		
Keller, Lester	75,155		
Kenney, Kerry	155		
Keno, Marcia	158		
Kerstetter, Judith	99,154		
Kessel, Linda	16,95,159		
Keirstein, Jeanmarie	155		
Kinowski, Margaret	138,156		
Kirchens, Peter	159		
Kirk, Carol	158		
Kiszely, Gary	160,179		
Kitsos, Robert	158		
Klein, Charmaine	158		

# Index



Meszaros, Gary	75,159
Metnick, Larry	153,193
Mich, Caren	157
Miguel, John	154
Miller, Phyllis	157
Milwer, Fred	159
Mink, Marcia	156
Mirshak, Ronald	158,181
Mitz, Kathleen	83,158
Mizock, Judith	159
Moldofsky, Lanny	156,179
Moore, Dennis	75,156
Moyes, Kathleen	155
Mueller, Barbara	91,154
Mueller, Robert	157
Murlas, Christopher	160,185
Murphy, William	156
Muskat, Marc	155,181,185
Myles, Janet	71,97,155
Myrent, Stewart	155
Nadler, Robert	155
Nakayama, Joan	159
Nathan, Jon	155
Natkin, Diane	81,158
Nelson, Lawrence	179
Nelson, Russell	75,154
Nelson, Virginia	153
Neubarth, Loreli	80,153
Neubauer, Elaine	74,159
Newmark, Jeffrey	157
Noreen, James	158
Norling, Linda	75,157
Norman, Carol	153
North, Warren	154
Noto, Jo Ann	73,85,155
Novak, Nancy	75,153
Novik, Arlene	153
Novotny, William	155,179,191
Oeller, Mary Ellen	155
Olson, Robert	157,185
Oscarson, Christine	157
Overbeck, Ralph	157
Owens, Michael	58,158,179,191
Packer, Jerilyn	158
Palast, Scott	155
Panchesin, Michael	155
Parker, Glenn	155
Parker, Marlene	153
Parry, James	154,179
Paul, Donna	92,154
Pearlman, Donald	74,82,157,179
Penelle, Robert	156
Pepper, Roslyn	153
Perri, Helen	77,99,102,160
Peters, John	155
Peterson, Gordon	75,159
Peterson, Lois	77,157
Peterson, William	155
Petrokus, Barbara	156
Pfaff, Thomas	156,179,193
Pifke, Susan	80,158
Piell, Terry	155
Pines, Robert	159
Pinkwater, Marcia	143,150
Pisano, Jerome	156
Plenn, Howard	158
Pogofsky, Larry	157
Pohorak, Susan	156
Powell, Pamela	155
Prange, Pamela	77,80,157
Prim, Janis	156
Privratsky, Eileen	156
Quinn, Karen	153
Radicek, Linda	154
Rand, Robin	154
Reading, Mary	153
Rebbe, Gary	153
Redinger, Christian	158
Reynolds, Sandra	154
Ricci, Lorraine	153
Rissman, Dennis	158
Ritter, John	157
Riverburgh, Robert	154,179
Rodman, Jerry	181
Rodnick, Sharon	160
Rogan, Rosemary	159
Rolak, Karen	156
Root, Frances	153
Rose, Daive	159,185
Rosecrans, Judith	158
Rosen, Alan	185,159
Rosenberg, Debra	78,109,158
Rosenquist, William	90,158,179,
	191
Ross, Gilbert	155
Rothblatt, Stephen	18,85,111,
	158
Rubin, Steven	153
Rugendorf, Donna	156
Rust, Joanne	76,83,156
Sabec, Russell	156,185
Saflarski, Jeanne	159
Salerno, Michael	156
Sandler, Leslie	158
Saranecki, Scott	158,179
Sass, Marcia	153
Schafer, Richard	155,181
Schamber, Laura	156
Schiff, Noel	154
Schiffman, Bonnie	159
Schiller, Ronald	158
Schlitter, James	155
Schmitz, Lynn	158
Schmidt, James	156,181
Schreiber, Etta	158
Schreiber, Robbert	155,157
Schroeder, Keith	159,193
Schulhoff, Bonnie	154
Schulman, Julie	157
Schwartz, Alan	154
Schwartz, Donald	154,186
Schwartz, Robert	154
Schweinsberg, Stanton	160,181
Semiloff, Holly	78,156
Semple, James	159
Shaf, Vance	158,186
Shapira, Sarita	154
Shapiro, Howard	154
Shapiro, Linda	159
Share, Michael	156
Shellist, Karen	75,154
Sherman, Ira	156
Shivley, Gretchen	161
Sidel, Michel	157
Siegel, Marcey	153
Silberman, Ellen	155
Silverstein, Allan	112,153
Silvert, Mark	112
Silvertrust, Raymond	75,159
Simon, Howard	181,188
Sinkule, Barbara	83,159
Skara, Barbara	88,99,157
Skidmore, Karen	80,155
Sklar, Elaine	153
Smith, Bonnie	91,97,154
Smith, Judith	154
Sokolov, Vladimir	25,159
Sommers, Sue	158
Soquet, Thomas	154
Sorokin, Mark	158
Spencer, Richard	159
Speigel, Marilyn	155
Spikings, Katherine	154
Spitz, Stephen	156
Stein, Jerry	154,155
Steinberg, David	155
Steitz, Raymond	153
Stemer, Rosalie	74,81,159
Stengl, Elizabeth	76,95,154
Stern, Gerald	186,154
Stocker, Judith	158
Stone, Janet	158
Stresser, John	154
Strickett, Barbara	154
Strobl, Gregory	158,179
Stroetzel, Victor	157
Struck, Joseph	153
Stupp, Rita	157
Stutland, Rita	156
Sulser, Arthur	155,193
Supanc, Elke	77,91
Swanson, Linda	92,157
Swartz, Robey	85,154,156
Szabady, Clara	159
Thimios, Tula	158
Thigpen, Ronald	33,159,179,188,
	191
Thoma, Gregory	159
Thomas, Robert	28,90,158,179,
	191
Thompson, Holly	18,76,88,158
Thornton, Scott	153,193
Thimmings, Jeanne	155
Tincher, Carol	155
Torenko, James	160
Tortorella, Georgine	81,94,159

Tortorice, Peter	156
Tubekis, Alex	156
Tucker, Frances	74,88,159
Tunkl, Judith	74,88,155
Uleck, Donna	154
Urbanus, Joseph	158
Urelius, Gordon	158,185
Van Eikerens, Paul	156
Velen, Robert	159
Voigt, James	159
Vollmer, Robert	154
Vorsatz, Peter	157
Votzmeyer, Ed	156
Waddell, George	153
Wagner, Donald	155
Wallies, Kathleen	76,153
Walter, Dennis	159
Warren, Jeffrey	154
Wazburg, Karen	156
Weaver, Daniel	154
Webster, Carole	155
Weil, Donald	153
Weinberg, David A.	154
Weinberg, Robert	157
Weinhart, James	154
Weiss, Lee	157,160,191
Werner, Carol	156,75
Westphal, Marianna	71,153
Wiese, Sandra	160
Wiig, Keith	153
Wikell, Milton	159
Wilke, Kathy	155
Williams, Diane	155
Williams, Roger	85,155
Williamson, Sharon	77,156
Wimmer, Daniel	156,179
Wimmer, Phyllis	75,157
Wisniewski, Wayne	153
Wolnik, Wayne	154
Wood, William	157
Woods, Craig	155
Wooley, Robert	57,157,181
Work, Carol	74,77,156
Worth, Bruce	153
Wright, Sherry	153
Wu, Jack	56,156,191
Wulf, Arthur	159
Wynn, Michael	155,181
Yamaguchi, Robert	155,179
Yardley, James	154,188
Zager, Ronald	75,154
Zaidler, Laura	88,157
Zaitlen, Richard	157,186
Zeitlin, Donna	156
Zemel, Maureen	154
Zenner, Donna	159
Zimmerman, Glen	159,179,191
Zimmermen, Linda	158
Zostrin, Robert	186
Allen, Nancy J.	172
Allenbaugh, Wm. H.	170,180
Altenbern, Linda	163
Altshuler, Terry	163,185,171
Ambrus, Gayle L.	171
Anderson, Donald J.	172
Anderson, Douglas S.	163
Anderson, Linda H.	80,162,164
Anderson, Raymond A.	171
Anderson, Sandi	164
Andrew, Judy	169
Apelian, Donald	164
Applebaum, Leslie R.	163
Armstrong, Darlene G.	168
Asher, Nadine Jane	172
Aviano, Richard A.	96,180
Bacher, Helen E.	166
Baker, Ronald	168
Balkonis, Linda	170
Ballew, Balinda	166
Ballon, Patricia	167
Bank, Claire Ruth	165
Banks, Marla	169
Barber, Linda	75,76
Barclay, Richard	172,180,193
Barnett, Lynne	164
Barsky, Robert	166
Bartelson, Anna	171
Barth, Barbara	169
Barth, Julianne	168
Bartholomew, Robert	85,170
Bartlett, Bonnie Dee	170
Bass, Mira	99
Bassuk, Lawrence	81,166
Basting, Sharen	168
Baum, Barbara	77,167
Baumhardt, Keith	33,167
Beard, Judith	167
Becker, Bill John	165
Beckway, Brent	169
Bedoe, Beverly	165
Bezy, Thomas	163
Behr, Elyce Judith	171
Behrens, Renea Diane	83,163
Behrstock, Gary	164
Beinig, Peggy	171
Bennett, Lynn	170
Berg, Connie Lee	166
Berger, Harold	193,171
Berger, Joel	169,185
Berk, Terry	168
Berkover, Robert	170
Berlowe, Judy	172
Berman, Robert	96,165
Berman, Rosalie	77,81,83
Berman, Steven	168
Berndt, Phyllis	83,172
Bernstein, Carol	163
Bernstein, Ronald	167
Bernstein, Ronald	75
Bers, Alan	167
Bethke, William	171
Beutler, Mary Ann	164
Bjork, Donna	164
Blamenser, Mary	169
Blank, Donna	172
Blessing, Barbara	166
Blessing, Carol	170
Blumenthal, Alan	164
Blumenthal, Roy	163
Bolnick, Bruce	84,170

## Freshmen

Aberman, David R.	171,180,186
Adami, Lee Ann	83,163
Adams, Audrey	171
Adelman, Linda G.	88,170
Adelson, Marla K.	166
Adler, Marvin Alan	84,170
Albert, Sharon	172
Adler, Duane Bruce	163,180,191

# Index

Bolotin, Pamela	79	Erlander, Carla	7,163	Goldstein, Elyse	166	Kelter, Roberta	170
Bond, Nancy	167	Ermilio, Janice	81,171	Goldstein, Robert	84	Keuper, Arlene	166
Booth, Susan	165	Ernt, William	165,180	Goren, Gail	170	Kierstein, Rosemary	172
Bradford, Jane	169	Esposito, Linda	164	Gernstein, Shoya	166	Kilcullen, Edward	164,172,186
Bradford, Leonard	79	Esposito, Linda	167	Goundas, Rita	165	Kilcullen, Shirley	172
Brandzel, Ellen	163	Esterman, David	169	Graff, Jeffrey	82,169	Kipmisi, Mark	169
Braverman, Donna	164	Ewing, Linda	169	Graham, Lynne	81,169	Kirshman, Michele	77
Breinig, Peggy	171	Fabro, Vivian	93,168	Grant, Richard	69	Kizorek, Bernadette	163
Bridges, Patricia	169	Faintuch, Cheryl	83,95,162,172	Grauman, Nancy	85,163	Klaveter, Joan	88,164
Brodin, Chris	180	Fallico, Richard	163	Greene, Robert	168	Kletnick, Robert	172
Brody, Linda	163	Fanaras, Christopher	164	Greenfield, Richard	170,180	Kliphardt, Judy	162,166
Bodzik, Walter	163	Faraci, Linda	164	Greenman, Herbert	82,165,181	Knochlmann, Nancy	163
Brown, Joanne	163	Faust, Penelope	166	Greenman, Steven	168	Koch, Richard	170
Brown, Larry	171	Fearn, Arnold	90,171,193	Grossman, Barry	167	Koenig, Leonard	77,166
Brownstein, Susan	168	Feigenbaum, Adrienne	77,162,170	Guenther, Timothy	165	Komiss, Karen	77,164
Brusman, Maynard	185	Feinberg, Ellen	77,166	Guess, Dennis	167	Knopka, Anthony	167
Bryant, Myra	170	Feldman, Mark	169	Gunther, Sharon	165,171	Konopka, Elizabeth	77,171
Bublely, Linda	165	Feldpausch, Jack	90,168	Gutsmiedl, Robert	163	Koppman, Joyce	79,169
Burr, Janet	91	Ferina, Vincent	170	Hagen, Mary	169	Koprnik, Dale	165
Butler, Judith	167	Ferris, James	165,186	Hain, Thomas	170	Kottemeir, Anthony	96,164
Cahan, David		Filko, Gary	85,164	Hajduk, Christine	83,168	Kovacic, Diane	168
Carlisle, Shirley	168,186,171	Fischer, Paul	168,185	Hallman, Barbara	170	Kowitz, Justine	169
Carlson, Gary	168,193	Fisher, Jo Anne	165	Halpern, Rita	165	Koziol, Charles	163,181
Carlson, Robert	166	Flasch, Norman	85,167	Hanlon, William	166	Kraemer, Charles	164,185
Cassidy, Alan	166	Fleischman, Jerry	171	Hanstrom, Thomas	171	Kramer, Terry	165
Chaitkin, Paul	170	Fleischman, Marcie	169	Hantman, Susan	171	Krantz, Carol	172
Chamerski, Carol	163	Flink, Edward	163	Harms, Eileen	80,168	Krasner, Robert	171
Checkopoulos, Michael	177,166	Fortuna, Nicholas	170	Harris, Janis	165	Krause, Anita	166
Checkopoulos, Peter	167	Fortunato, Nikki	163,170	Harris, Mark	77,84,172	Krause, Ila	166
Chrisos, Kathleen	170	Foster, Gregory	84,172	Hartman, Howard	163	Krause, Marlene	170
Christ, Maria	166	Foster, Joanne	90,162,164	Hartman, Lona	76,77,80,167	Kreiter, Fredric	33,169,181
Christensen, Douglas	85	Fox, Lynn	171	Harvey, Roger	85,90,171,180	Krupnick, Michael	82,168
Claus, Jeffrey	80,171	Frank, Barry	172	Harvis, Martha	79,90,162,171	Kuhr, Kathe	80,81,164
Clauson, Joan	83,172	Franklin, Janis	74,169	Hehn, Cheryl	170	Kuhn, Catherine	85,169
Clyman, Harold	85,169	Franks, George	163	Helford, Paul	164	Kurlan, Marcia	163
Clyman, Sandra	77,172	Fray, Karin	168	Heller, Barbara	163	Kurti, Jill	79,80,162, 171
Cohen, Linda	171			Heller, Richard	169	Kushner, Mark	165
Cohen, Marilyn	76,77,163			Henrickson, Charles	168,193,180	Lain, Barbara	169
Coleman, Lynn	171			Hepburn, Sandra	85,170	Lambert, Penny	162,168
Collons, Michelle	81,166			Herrman, Ron	172	Lange, Robert	85,165
Conrad, Jon	79,80,82,164			Heuberger, Diane	166	Lantz, June	162,170
Corcoran, Colin	33			Hidaka, Candyce	171	La Roussa, Robert	161
Cordell, Marshall	169			Hilbert, Michael	166,180	Laroy, Gerald	171
Corr, Patricia	77,162,164			Hildebrandt Ed	170	Larson, Kenneth	163,180
Coulter, Marilyn	169			Hinkle, Alan	166,181,186	Lauer, Dennis	172
Cowen, Bonnie	168			Hobbs, Michael	167	Lauerman, Christell	80
Criz, Robert	168			Hodges, William	165,193	La Vay, Patricia	172
Croneigh, Cynthia	172			Hoffberg, Josephine	77	Lawrence, Herby	172
Curran, Donna	166			Hoffing, Ellen	172	Leach, Diana	77,165
Dahlin, June	77,170			Hoglund, Janet	163	Leck, Elaine	168
Damker, Donna	167			Holtzman, Jeff	163	Leduc, Joe	163,191
Dankowski, Gail	165			Hook, Carol	171	Lees, James	77,171,191
Dankowski, Gary	167			Horowitz, Trudye	164	Leichtenberg, Robert	164
Darsch, Catherine	77,169			Horwitz, Steven	164,185	Leick, Sue	159
Darsch, Dale	177			Howard, Allan	171	Lencho, Keith	72,164
Dascanio, Ida	163			Hrynko, Linda	164	Lenell, Meredith	99,165
Davis, Cheryl	83,171			Hulteen, Linda	162,169	Lenzen, Glenn	169
Davis, Virginia	77,154,164			Hudspeath, William	166	Leptich, Jeffery	168
Decker, Patrick	167			Hunter, Dianne	83,168	Lerner, Susan	171
Dedekind, Karen	171			Illiam, Barbara	172	Lesser, Barbara	163
Dehmalow, Genie	169			Immergluck, Rona	81,170	Levin, Judy	170
DeLaRosa, Lorie	93,179			Isaacson, Robert	169	Levin, Robert	80,172,180,185
De Lott, Ronald	163,186	Fredson, Michelle	99,170	Iverson, Lana	77,167	Levine, Michael	166,180
De Maa, Sandra	168	Freed, Ellyn	79,165	Izbicky, Michael	168	Levinson, Larry	170
Demas, William	170,180	Freeman, Arlene	168	Jacobs, Eugene	170,180	Levy, Diane	79,166
De Rudder, Jerome	171	Fried, Miriam	77,79,167	Jobst, Don	165	Lewin, Burton	166
Deutch, Sharon	170	Friedmen, Terry	165	Johanson, Alice	169	Liano, Anthony	167,180
Diamond, Fred	84,172	Friedmen, Terry	165	Johnson, Carolyn	94,163	Lieberman, Rita	172
Didier, Linda	165	Friedman, Diane	77,167	Johnson, Judy	164	Lindberg, Martha	172
Dietze, Naomi	77,168	Friedman, Terrl	172	Johnson, Karen	171	Lindemann, Judy	163
Dingman, Bruce	85,163	Friedner, Bonnie	97,163	Johnson, Richard	168	Linder, Charles	165
Di Salvo, Allan	77,171	Fritz, George	164	Jones, Patricia	168	Lippens, Frank	169,180
Dobbin, Gregg	164,181,158	Cagne, Henry	163	Jung, Wayne	167	Lound, Donna	171
Dobbs, Kenneth	164	Garcia, Daniel	169	Kahn, Hilary	167	Lucary, Gary	163
Domemella, Lina	170	Garen, Kenneth	168	Kalmis, Gail	169	Lucas, Michael	164
Doppelt, Samuel	168	Garlin, Barry	172,180	Kalzuna, Scott	88,165	Lundquist, Barbara	164
Drews, Donna	167	Germain, Judith	170	Kamml, Sherry	168	Lynch, Myrna	164
Duffey, Patricia	171	Gerow, Alan	166,181,193	Kane, Ruth	77,170	McCann, Sharon	169
Dugan, Janice	76,77,163	Gertenrich, Robert	166	Kanter, Lynn	81,83,165	McCarthy, John	75,169
Earlix, Lawrence	171	Gilbert, Barry	77,170	Kapaln, Arlene	79,162,168	McConaughy, David	168
Eaves, Alison	170	Gilbert, Susan	162,172	Kaplan, Jay	167	McCracken, Mary	168
Eby, Patricia	74	Gillman, Robert	166,193	Karch, Nancy	79,167	McGuire, Dennis	164
Edwards, Bruce	172	Gitner, Linda	81,163	Karl, Richard	171,191	McGuire, Richard	170,185
Eiler, Harold	166	Glade, Cathy	172	Karol, Arthur	163	McLin, Janice	172
Eilers, Joyce	77,80,162,166	Glassberg, Joan	79,163	Karpman, Ronald	166	McNich, Linda	166
Elarde, Gerry	165	Gold, Barry	93,165	Katler, Gary	170	MacCallum, Kathleen	170
Ellis, Darryl	170,185	Gold, Judith	171	Katsoulis, Thomas	172	MacCorkle, Marilyn	162,166
Endre, David	166	Gold, Lauren	77,169	Katz, Beth	80,165	Magner, Kathleen	167
Engle, Richard	166	Goldblatt, Cheryl	164	Katz, Sherrie	167	Magnuson, Betty	77,165
English, Robert	167,180,193	Goldfarb, Iris	77,169	Katznelson, Craig	172	Malone, Ronald	165,179
Ensslen, Gisela	166	Goldman, Ilene	162,168	Kaufman, Andrea	77,171	Maltz, Laura	77,163
Epstein, Francine	172	Goldner, Donna	172	Keefe, Robert	163	Margalski, Thomas	167
Epstein, Tobi	172	Goldstankt, James	164	Keith, Bruce	171	Marshall, Norine	171





# Index

Martin, Wayne	167	Peters, Stephen	85,113	Rice, Ronna	165	Thiede, Diana	83,168
Martorano, Michael	171,185	Petersen, Karen	77,169	Richards, George	193	Thomas, Roger	168,180,185
Mason, Ronald	163,193	Peterson, Arlette	81,171	Ringel, Gary	168,181	Thommes, James	170
Matzkin, Terry	170,180,191	Peterson, Curtis	171	Rishe, Rochelle	81,167	Thompson, James	165
Mazzeffi, John	172	Peterson, Dana	167	Ritter, Peggy	165	Thomsen, Gayle	167
Medak, Ruth	169	Peterson, Kay	170	Robbins, Charles	170	Timmel, Richard	168
Meinke, James	172	Peterson, Robert	164	Roberts, Richard	165	Timmer, John	167,185
Melichar, Pamela	90,170	Petroske, Charlotte	166	Roberts, Thomas	79	Tinker, Carol	165,193
Menakes, Ellen	81,165	Petroski, Marsha	172	Rochman, Jeffrey	80,165	Tischler, Audrey	77,80,162,165
Merdt, Phyllis	172	Phelan, Robert	169	Rogin, Dana	167	Tolchin, Sandra	77,167
Merriman, William	163	Pierce, Sandra	171	Rolla, Linda	77,171	Trester, Susan	169
Messersmitt, Glenn	171,186	Pintacura, Adrienne	164	Rose, Marianne	163	Tritschler, Janice	74,75,164
Metrich, Sydni	168	Pitzer, Scott	168,180	Rosen, Dennis	167	Tropstein, Allen	165,180
Meyer, Bruce	164	Plante, Heidi	164	Rosenbloom, James	171	Tropstein, Fran	91,164
Meyer, Robert	164,180,186	Pollice, Gina	14,167	Rosenfeld, Beverly	166	Truesdell, Alan	167
Meyer, Steven	169	Porazinski, Linda	77,169	Rosenfeld, Rosalie	170	Trufant, Judith	171
Mikula, Phillip	168	Potenza, Joanne	168	Rosenfeld, Vivian	167	Tuchow, Merle	91,163
Miles, Tamata	165	Prehnal, Linda Mae	83,172	Rosenquist, Gregory	163	Turner, David	166
Miller, Gerald	169	Proesel, Barbara A.	166	Rotheiser, Penny	77,81,166	Unbehaun, Darlene	166
Miller, John	166	Prouty, Scott Ives	170	Rotter, Pamela	167	Unick, Maureen	170
Mitchell, William	170,180,193	Puerkal, Gregory F.	166	Rubner, Charles	162	Van Grimbergen, Jim	170
Mits, Melody	167	Raab, Nancy	167,180	Rudd, Billie	172	Vazzano, Frank	64,166
Molinaro, Mildred	77,81,162	Radermacher, Susan	166	Rudich, Roger	166	Verhunce, John	166,186
Morris, Yvette	171,162,163	Rainero, William	165,180	Rudnick, Leslie	172	Villano, Angela	163
Mueller, Robert	167,180	Rammel, Hal	169	Rudowicz Mike	77,168	Vlaming, Jessica	170
Muise, Bob	165	Ramsey, Joy	77,167	Russel, Daniel	192,191	Vollmer, Corrine	77,172
Multon, Carol	170	Randazzo, Robert	163	Russo, Anna Marie	97,163	Von Gillern, William	163,185
Murphy, David	169,185	Rappoport, Jan	165	Ryden, Jo Anne	76,77,88,91,171	Wagner, Robert	171,180,193
Murray, David	170	Rask, Sally	81,162,169	Sackrison, Candace	164	Wahle, Shirley	168
Mussar, Christine	79,88,166	Rask, Susan	81,163	Sage, Pamela	164	Waladis, Louise	91,170
Nadler, Molly	165	Redman, Steve	85	Salotti, Sandra	169	Wall, Perry	164
Nelson, Jill	99,172	Regin, Joy	77,164	Saltzman, Donald	33,80,163,185	Walter, Patricia	77,166
Nelson, Penny	163	Rehwaladt, Nancy	171	Samole, Yale	77,180,191	Warner, William	164
Nelson, Robert	164	Samuelson, Richard	164	Samuelson, Nancy	168	Watkins, Gary	22,169
Neuman, Karyn	171	Santowski, Lucille	77,81,172	Singer, James	170	Wehrmacher, James	168
Newman, Betty	77,79,164	Sargeant, Chester	164	Singer, Michael	165	Weinberg, Nancy	91,167
Newton, Diane	164	Schaefer, Allan	169,180,185	Sirkin, Bruce	168	Weiner, Holly	165
Niclas, Marcia	75,83,169	Schaffner, Nancy	77,170	Siuda, Michael	165	Weise, Jeff	169
Niedrich, Robert	171	Schurecht, Charles	168	Skrzymowski, Edwin	168	Weinstein, Anita	77,169
Noddin, Bill	169	Schechter, Ian	172	Skutta, William	167	Weinstein, Cecile	163
Nonclerc, Claudette	168	Schinzing, Kenneth	166	Slepyan, Pearle	163	Weinstein, Elliot	172
Norling, Nancy	168	Schlocker, Catherine	81,165	Slotky, Robert	165	Weiss, Ira	77,166
Novak, Lana	166	Schmid, Frank	170	Smigiel, Janis	167,180,193	Weisz, Lee	170
Novak, Nancy	75,80,170	Schmidt, Ted	166	Smith, Dennis	167,180,193	Wellner, Stephen	166,185
Novick, Sandra	166	Schramm, Marilyn	166	Snellman, Pat	166	Wells, Gary	171,180
Novoselsky, Karen	77,166	Schriar, Diane	167	Snoply, Paul	180	Wernikoff, Jay	162,167
Novotny, James	165,191	Schulman, Diane	165	Snyder, Janice	171,172	Wetmore, Joanel	77,171
Nuss, Elmer	168,181	Schultz, Helen	169	Solomon, Steven	163,185	Whaley, William	165,180
Nyland, Linda	170	Schuman, Joyce	77,163	Sorenson, Kathy	77,163,172	White, Daniel	169
Odelman, Linda	170	Schwartz, Susan	169	Sorenson, Sherry	163	Whitmore, Daniel	163,180
Odess, Richard	167,185	Scott, Karen	77	Sotello, Robert	170,191	Wickum, Dale	164
Olsberg, Adele	79,166	Scully, Susan	91,171	Speichert, Kathleen	171	Widerquist, Thomas	171,180,186
Olson, Ruth	77,167	Seidman, Susan	79,88,169	Spiegel, Janice	164	Wiese, Jeffrey	169
Omachel, Dennis	165	Seligman, Laura	77,168	Spies, Karen	164	Wilkins, Gary	168,193
Omachel, Sharon	167	Selzer, Diana	83,170	Spies, Linda	169	Williams, Barbara	164
O'Neill, Marguerite	165	Senf, Terry	167	Spinnato, James	166	Wilver, Andrea	171
Orlove, Robert	167,181,185	Senger, Michael	165	Stahlberg, Lynne	77	Wimmer, Margaret	164
Oskroba, Martina	163	Sheridan, Gregory	165	Stanbery, Dale	177	Winograd, Louise	77,163
Ostermeier, Dorothy	77,169	Shiman, Marla	165	Steele, Richard	172,180	Winslow, Susan	77,163,172
Otto, Victoria	88,171	Shiner, Sandra	77,168	Steffens, Jean	81,165	Witt, Jo Ann	77,171
Owen, Joanne	163	Shirman, Jay	167	Stegeman, Yvonne	166	Wojakowski, Lois	166
Painter, Darrell	163	Sidell, Nancy	167	Steinberg, Robert	171,186	Woldman, Richard	168
Palmer, Mark	170	Silverman, Elaine	165	Stemer, Alexander	164	Wolf, Robert	167
Panos, Alexander	82,88,163	Silverman, Lynn	167	Stern, Charlene	166	Wolter, Richard	165
Papa, Annegret	164	Simmons, Jerry	164,191	Steuer, Gloria	167	Woltersdorf, Carol	77,170
Paulsen, Martin	168,180	Simpson, Kenneth	168,180,185	Stevens, Gary	85,164	Womer, Richard	167
Paulson, Nancy	171	Reicherts, David	164,180	Stiska, Susan	77,166	Wurmser, Bruce	171,180
Pearson, Dilara	85,169	Reid, Natalie	169	Stone, Michael	168	Yamaguchi, Tom	171,180
Pedott, Betty	172	Reitman, Mark	77,171	Storck, June	165	Yelen, Mitchell	88,169
Penner, Arditth	170	Renieris, Susan	168	Strahan, Donald	172,180,185	Yohanna, Wilene	163
Perdue, Raborn	172	Rest, Debra	171	Strauss, Rhea	169	Young, Karen	168
Petacque, Susan	81,167	Reynolds, Joy	170	Strehl, Gerhard	166	Young, Suzann	165
Peters, Carolyn	165	Rhoney, Donald	170	Strom, Robert	170	Youngkrantz, Larry	90
				Svejnoma, Emil	166	Zalesny, Patricia	172
				Swanson, Daniel	167	Zehner, Arnold	168,180
				Swanson, Donna	163	Zelkowitz, Barbara	79,167
				Swanson, Jeffrey	169	Zender, Carolyn	74,170
				Swanson, Sharon	84	Zimmerman, Bonnie	77,162,165
				Sweadner, Sandra	77,171	Zittler, Deborah	169
				Sweeney, Corinne	162	Zlatos, Cynthia	163
				Talias, Gloria	85,168	Zolezzi, Darrell	170
				Tannenbaum, Jeffrey	74,163	Zolkowski, Carol	165
				Teichert, Alfred	171	Zuffante, Robert	164
				Tenbusch, Barbara	170		
				Terman, Benjamin	169		



## ACKNOWLEDGEMENTS

Compiling a yearbook is not an easy job, but is a fulfilling and rewarding task which takes many hours, days, and months of hard work. The goal of all the members of the *Spectrum* was to strive to give Niles West the best possible yearbook that a high school, whether new or old, could produce. Our hope is that the student body feels we have accomplished this objective.

Our deepest thanks go to Mrs. Lois Fisher and Mrs. Deborah Gould, who as sponsors of the *Spectrum* have guided the staff and by unselfishly contributing of themselves to the book, have unmistakably established a future tradition of Niles for yearbook staffs to come. Our personal thanks, also, to Root Studios of Chicago who did the photography, to Mr. Norman Koenig of the Norman King Publishing Company who did the publishing, and to the faculty and administration for their patience and cooperation. The *Spectrum* would never have been possible without these people and their aid.

Respectfully

1962 *Spectrum* Staff

